

88-010

Frank A. Settle

(vol 3)

PRICE, 35 CENTS

MINUTES

—OF THE—

150th SESSION

“THE SESQUI-CENTENNIAL SESSION”

Baltimore Annual Conference

Methodist Episcopal Church, South



—HELD AT—

Baltimore, Maryland

October 4th to October 9th, 1934

Committee on Publication:

Rev. H. M. CANTER,

Rev. E. V. REGISTER,

Rev. J. HARRY SMITH,

Rev. N. B. HARMON, JR.,

Rev. C. R. CURTIS.

GREATEST BOOK BARGAIN OF THE DECADE

Bartlett's Familiar Quotations

50,000 REFERENCES

Who wrote it?

How can I reinforce this argument?

Where can I find it?

When was it written?

Is this correct?

What is an appropriate quotation here?

What book contains it? . . .

BARTLETT'S

Whatever your question concerning famous quotations embedded in the literature of the ancients and moderns, the answer is in BARTLETT'S. Our supply of this special edition is limited. To insure getting your copy order now.

For a limited time only we are able to offer this most famous of all collections of quotations at a price which brings it within the means of everyone to own.

PRICE
ONLY \$1.49
Postage 16c

The Romance of Philosophy

By Will Durant

This book is the attempt at a consistent philosophy of life. It does for the problems of philosophy what the Story of Philosophy did for its history. 728 pages. Sturdy buckram binding.

Price, \$1.43
Postage 18c

The Romance of Archaeology

By R. V. Magoffin and Emily C. Davis

The fascinating story of how scientists unfold the pages of history, and their search for buried treasures. 368 pages. Profusely illustrated. Buckram binding.

Price, \$1.59
Postage 18c

Ancient Wives and Modern Husbands

Clarence E. Macartney

Like the sermon series, "The Way of a Man with a Maid," these sermons are based on Biblical characters. With skill they and something of their times are pictured. The modern parallels are dwelt upon. Frankly, sanely, and without offense his contentions, warnings, and admonitions are delivered.

Price, \$1.25

The Cokesbury Stunt Book

COMPANION TO "THE
COKESBURY PARTY BOOK"

Compiled by Arthur M. Depew

Here are 600 stunts for all social occasions — banquets, luncheons, hikes, picnics, indoor and outdoor affairs, entertainments in the school and club, parties in the home, etc., etc.

With a little ingenuity any stunt in THE COKESBURY STUNT BOOK can be adapted to any gay occasion.

\$1.50 Postpaid

METHODIST PUBLISHING HOUSE

WHITMORE & SMITH, AGENTS

417 EAST GRACE STREET

RICHMOND, VIRGINIA

MINUTES

—OF THE—

150th SESSION

“THE SESQUI-CENTENNIAL SESSION”

Baltimore Annual Conference

Methodist Episcopal Church, South



—HELD AT—

Baltimore, Maryland

October 4th to October 9th, 1934

Committee on Publication:

Rev. H. M. CANTER,

Rev. E. V. REGESTER,

Rev. J. HARRY SMITH,

Rev. N. B. HARMON, JR.,

Rev. C. R. CURTIS.

IT IS A BURNING SHAME

that so many churches are without sufficient insurance and not properly safeguarded against fire.

**THE NATIONAL MUTUAL CHURCH INSURANCE
COMPANY OF CHICAGO**
(The Methodist Mutual)

has continuously since 1899 been furnishing protection AT COST against FIRE, LIGHTNING AND WINDSTORM. No assessments; easy annual payments; legal reserve for protection of policyholders same as stock companies. Parsonages, Homes and Personal Effects of Ministers and Church Members also insured. AUTOMOBILE INSURANCE FOR MEMBERS.

NO AGENTS

DEAL DIRECT



Save money by using your own Insurance Company. Policies now in effect on nearly every church in Methodism in the United States. Gross losses paid over THREE AND ONE-HALF MILLION DOLLARS.

NOT ONE DOLLAR EVER DUE AND UNPAID

OFFICERS

Henry P. Magill, President and Manager
Bertram B. Jackson, Secretary
Manley S. Jackson, Assistant Secretary

I. N. Conard, Vice-President
Walter J. Cox, Treasurer
Benjamin W. Hess, Asst. Mngr.

Address HENRY P. MAGILL, 407 South Dearborn Street, Chicago, Ill.,
or REV. J. H. SHUMAKER, General Agent, Southern Church
Department, 808 Broadway, Nashville, Tennessee.

KING BROS., Inc.

PRINTERS AND PUBLISHERS

208 N. Calvert St.

Baltimore, Md.

Officers and Committees.

SESSION, October 4—October 9, 1934.

OFFICERS.

President:

REV. FORNEY HUTCHINSON,
BISHOP PAUL B. KERN,
BISHOP EDWIN D. MOUZON.

Secretary:

REV. H. M. CANTER.

Assistant Secretary:

REV. C. R. CURTIS.

jarrettsville

Recording Secretary:

REV. N. B. HARMON, JR. ✓

Statistical Secretary:

REV. J. HARRY SMITH. ✓

Assistant Statistical Secretaries:

REV. J. H. HALEY, ✓

Covington

REV. C. J. CLARK, ✓

REV. J. H. BEAN, ✓

REV. C. L. BEARD, ✓

REV. C. E. BRANDT, ✓

REV. E. D. MILLER. ✓

Assistant Secretary in Charge of Sale of Minutes:

REV. H. W. CRAVER. ✓

Greenville

COMMITTEES, 1934.

Admissions:

C. H. Cannon, E. H. Blackard, D. L. Snyder, E. A. Wilcher, W. G. Winton, W. D. Eye, W. W. Stevens, Jr., R. L. Eutsler, C. A. York, W. Lawson, H. C. Marsh, William Stevens, O. D. Lambert, W. D. Sheets.

Conference Relations:

Frank T. Ridgeway, Palmer Eubank, F. M. Lucas, R. Carl Maxwell, R. K. Nevitt, E. T. Harrison, W. R. Hardesty.

Collections:

W. J. Elliott, R. L. Wittig, W. H. Lunsford, A. W. Henton, H. W. Craver, A. B. Richard, Bennett F. Harrell.

District Conference Records:

H. Q. Burr, R. D. Marshall, Dr. R. L. Thacker, Wm. M. Powell, F. H. Strieby, T. G. Anderson, A. A. McNeer.

Sabbath Observance:

R. C. Meeks, C. Percy Merrick, O. L. Gochenour, Mrs. C. S. Coffman, A. M. B. Snapp, R. O. Mauck, Robert L. Eutsler, Wm. E. Strader, B. W. Jones, C. G. Mason, Geo. H. Lamar, Col. A. R. Brindely, W. P. Saunders, Claude D. Hess.

Memoirs:

D. M. Brown, C. Carroll Burruss, T. M. Swann, F. L. Morrison, E. C. Berry, M. L. Fearnow, C. E. Kirby.

COMMITTEES ON EXAMINATION FOR THE QUADRENNIUM.

Admission on Trial: W. D. Keene, C. F. Phillips, M. L. Fearnow.

First Year: W. G. Winton, E. A. Wilcher, H. M. Waters.

Second Year: E. S. Sheppe, D. L. Snyder, J. H. Brown.

Third Year: L. B. Bobbitt, B. V. Switzer, F. H. Strieby.

Fourth Year: E. W. Aaron, M. D. Mitchell, W. A. Lynch.

CLASSES FOR 1935.

Class of the First Year.

William Hedley Clews	Hugh Lafayette Shiley
Charles Lee Felty	Benjamin Wierman Coe
Harry Cleveland Rickard	Lance Keith Knowles
Charles Albert McCormick, Jr.	

Class of the Second Year.

Claude Holmes Thompson	Walter Melanchton Lockett, Jr.
Stuart Monroe Iglehart	Lyscum Elbert Crowson
Benjamin Thomas Price	Earl Dana Miller
Lewis Whitefield Darst	

Class of the Third Year.

Paul Hicks Groseclose	Ralph McDuffie Sharpe
Randolph Bowen Moore	Charles Lewis Robson
John Hiram Light	John Haywood Blakemore, Jr.
Julian Eugene White	

Class of the Fourth Year.

William Harvey Gray	Garner Mosby Butt
Frank Alexander Settle	Charles Welsey Paskel
Rice Moorman Parker	Frederic Addison Holden

QUADRENNIAL COMMITTEES.

1934-1938.

COMMITTEE ON ADMISSIONS.

Frank A. Tyler	E. H. Blackard
W. G. Winton	C. A. York
A. I. Orndoff	R. B. Proctor
D. A. Beery	J. R. Wood
O. D. Lambert	W. O. Luttrell
C. H. Cannon	J. E. McDonald
W. D. Sheets	W. D. Eye

COMMITTEE ON MEMOIRS.

E. V. Register	L. S. Shires
Frank A. Tyler	C. E. Kirby
F. L. Morrison	W. J. Whitesell
R. L. Moore	

QUADRENNIAL BOARDS.

COMMISSION ON BUDGET.

W. S. Hammond, President

George R. Harrison, Secretary

Clerical.

W. S. Hammond
H. P. Baker
L. S. Rudasill
Nolan B. Harmon, Jr.
J. H. Balthis

Lay.

George R. Harrison
P. S. Elliott
E. J. Roberts
J. W. Rosenberger
A. R. Brindley
George N. Conrad

BIBLE BOARD.

Clerical.

L. H. Richcreek
J. T. Brown
C. W. Paskel
J. W. Leggett
R. L. Fultz
W. M. Compton
Thomas Morgan

Lay.

W. M. Magruder
W. T. Higginbotham
J. W. Crawford
Ernest S. Cochran
R. M. Irby
J. E. Poole
F. Estes Kline

CORPORATE BOARD OF FINANCE.

E. V. Regester, President

Harry R. West, Secretary

C. M. Hesser, Vice-President

A. W. Mears, Treasurer

Clerical.

J. A. Anderson
E. V. Regester
C. M. Hesser

Lay.

J. Clawson Jones
A. W. Mears
Harry R. West
C. N. Triplett
Albert H. Dudley

BOARD OF CHURCH EXTENSION.

C. M. Hesser, President

J. E. Easter, Vice-President

A. W. Mears, Secretary-Treasurer

Clerical.

W. E. Holley
R. L. Wittig
J. H. Bean
C. M. Hesser
G. G. Martin
G. G. Oliver
John W. Rosenberger

Lay.

A. W. Mears
M. W. Nester
J. H. Simmons
John E. Easter
J. W. Myers
John Brayshaw
Warren H. Risler

BOARD OF CHRISTIAN EDUCATION.

E. H. Blackard, President
 Chas. L. Melton, Treasurer

J. H. Pearson, Secretary

Clerical.

E. H. Blackard
 G. H. Fielding
 H. S. Myerly
 H. R. Deal
 F. L. Baker, Jr.
 J. H. Pearson
 H. Sydenstricker
 R. K. Nevitt
 E. L. Woolf
 Mrs. Lewis Deshiell
 C. A. York
 E. S. Sheppe, Jr.

Lay.

J. Arthur York
 J. E. Miller
 E. B. Jones
 Herman S. Moorman
 Mrs. W. H. Ballengee
 T. B. Manney
 Jesse W. Richards

BOARD OF CHRISTIAN LITERATURE.

W. W. McIntyre, President

A. O. Lyons, Vice-President

Jesse W. Richards, Secretary

Clerical.

A. O. Lyons
 G. K. Heydrick
 George Hasel
 L. B. Bobbitt
 J. A. Johnson
 W. W. McIntyre
 B. W. John

Lay.

Mrs. T. J. Copeland
 Ernest Allen
 B. F. Mitchell
 J. H. Mosley
 J. H. Bryan
 A. B. Richard
 Jesse W. Richards

BOARD OF FINANCE.

Edgar C. Beery, President

E. A. Lambert, Secretary

T. M. Swann, Vice-President

J. T. Houck, Treasurer

Clerical.

C. K. Ray
 T. M. Swann
 J. F. Owens
 E. A. Lambert
 C. E. Brandt
 E. C. Beery
 H. V. Wheeler

Lay.

J. C. Joyce
 A. E. Huddleston
 H. L. Simmons
 Bierne Ellison
 J. T. Houck
 C. M. Stoy
 M. Lauck Walton, Sr.

BOARD OF LAY ACTIVITIES.

M. L. Walton, Jr., Conference Lay Leader.

J. H. Rosenberger, Associate Conference Lay Leader.

W. W. Millan, Associate Conference Lay Leader.

Bruce Slaven, Secretary

Albert H. Dudley
S. E. Simpson
H. W. Spurrier
S. S. Tuckwiller
Paul S. Elliott
L. H. Linkenhoker
E. B. Jones
J. H. Simmons
Hugh Allen
R. O. Bagby
Frank A. Eades

C. W. Cooley, Treasurer

James A. Berry
Bruce Slaven
J. L. Coffey
J. W. Funkhouser
W. W. Millan
W. F. Nash
C. R. McDonald
J. H. Rosenberger
Charles W. Cooley
C. Wilson Moler

BOARD OF MISSIONS.

J. J. Rives, President

W. H. Best, Secretary

Clerical.

W. H. Best
O. L. Gochenour
L. H. Greenwood
B. V. Switzer
R. E. Musser
J. J. Rives
J. C. Dugger

J. C. Dugger, Vice-President

R. G. Mowbray, Treasurer

Lay.

R. G. Mowbray
C. C. Ballard
Mrs. Robert Sterrett
Robert L. Durham
H. E. Lucas
W. F. Hummer
William N. Dunn

CONFERENCE BENEVOLENT SOCIETY.

Wm. H. Best, President

R. L. Eutsler, Secretary

J. Frank Myers, Treasurer

**BALTIMORE ANNUAL CONFERENCE
METHODIST EPISCOPAL CHURCH, SOUTH
CHRONOLOGICAL ROLL.**

Note:—In case of transfer the date shown in parenthesis indicates time Admitted on Trial.

Abbreviations:—Ef. Effective; Sd. Superannuated; Sy. Supernumerary; T. Transfer; O. T. On Trial; R. Readmitted; M. E. C. Methodist Episcopal Church; P. M. C. Primitive Methodist Church; C. B. Church of the Brethren; G. and V. Geneva and Vand Churches (Switzerland).

* Indicates absent.

NAME	Pres. Relation	How and When First Admitted Into Baltimore Conference		Ordained	
				Deacon	Elder
James Lester Shipley*	Sd.	T.	Nov., 1868 (Nov., 1860)	1862	1864
James Carroll Hooks	Sd.	T.	Mar., 1917 (Nov., 1870)	1872	1874
Hamilton Worth Kinzer*	Sd.	O. T.	Mar., 1871	1872	1873
Oscar Franklin Burgess*	Sd.	O. T.	Mar., 1874	1876	1879
Rufus Martin Wheeler	Sd.	O. T.	Mar., 1874	1876	1880
Henry Slicer Coe	Sd.	O. T.	Mar., 1875	1877	1879
William Buckingham Dorsey*	Sd.	O. T.	Mar., 1875	1877	1882
German O. Homan*	Sd.	O. T.	Mar., 1877	1879	1881
John Alexander Anderson*	Sd.	O. T.	Mar., 1878	1880	1882
Walker Peyton Conway Coe	Sd.	O. T.	Mar., 1879	1881	1884
Bishop Collins Denny*	Ef.	O. T.	Mar., 1880	1882	1884
				Bishop,	1910
Basil Worthington Waters	Sd.	O. T.	Mar., 1881	1883	1885
Simpson Veitch Hildebrand	Sd.	O. T.	Mar., 1881	1883	1885
John Alexander Rood	Sd.	T.	Mar., 1898 (Nov., 1881)	1883	1885
James Luster Henderson*	Sd.	O. T.	Mar., 1881	1883	1887
James Marvin Hawley*	Sd.	O. T.	Mar., 1882	1881	1886
Charles Wesley Mark*	Sd.	O. T.	Mar., 1882	1885	1887
John Henry Kuhlmann	Sd.	O. T.	Mar., 1884	1886	1888
Charles Henry Buchanan*	Sd.	T.	April, 1924 (Dec., 1884)	1884	1886
Forrest Johnston Prettyman	Ef.	O. T.	Mar., 1884	1886	1888
Thomas Jackson Lambert	Sd.	O. T.	Mar., 1886	1888	1890
William Harrison Ballengee	Sd.	O. T.	Mar., 1886	1887	1889
George Rodgers Mays*	Sd.	O. T.	Mar., 1886	1888	1890
David Lodge Blakemore	Ef.	O. T.	Mar., 1887	1889	1896
William French Locke	Ef.	O. T.	Mar., 1888	1890	1892
Harry Lee Myerly*	Sd.	O. T.	Mar., 1889	1891	1893
A. Lee Barret	Sd.	T.	Mar., 1909 (Mar., 1888)	1891	1903
Alfred Beane Sites	Sd.	O. T.	Mar., 1889	1889	1894
John Wesley Beall	Sd.	O. T.	Mar., 1890	1890	1894
William Thornton Gover	Sd.	O. T.	Mar., 1890	1892	1894
Isaac Grant Michael	Ef.	O. T.	Mar., 1890	1892	1895
William Henry Marsh	Sd.	O. T.	Mar., 1890	1893	1895
Robert Lee Fultz	Ef.	O. T.	Mar., 1891	1891	1895
Charles McComas Sarver	Sd.	O. T.	Mar., 1891	1893	1895

ROLL OF CLERICAL MEMBERS.

NAME	Pres. Relation	How and When First Admitted Into Baltimore Conference		Ordained	
				Deacon	Elder
John Calvin Hawk.....	Sd.	O. T.	Mar., 1891	1893	1895
James Howard Wells.....	Ef.	O. T.	Mar., 1891	1893	1895
Turner A. Jordan*.....	Sd.	T.	Mar., 1904 (Oct., 1891)	1894	1898
William Soule Hammond.....	Ef.	O. T.	Mar., 1892	1894	1896
Murray Drayton Mitchell.....	Ef.	T.	Mar., 1907 (Oct., 1892)	1894	1896
Benjamin Lee Parrott.....	Sd.	O. T.	Mar., 1893	1895	1898
James Harry Smith.....	Ef.	O. T.	Mar., 1893	1893	1898
William James Whitesell.....	Ef.	O. T.	Mar., 1893	1893	1897
Henry Ambrose Wilson*.....	Sd.	O. T.	Mar., 1893	1895	1898
James Thomas Myers*.....	Ef.	O. T.	Mar., 1893		
Eldridge Veitch Register.....	Ef.	O. T.	Mar., 1894	1898	1902
James Merryman Anderson.....	Sd.	O. T.	Mar., 1894	1895	1899
Daniel Mason Brown.....	Ef.	O. T.	Mar., 1894	1896	1898
Levi Burrell Atkins.....	Sd.	O. T.	Mar., 1894	1891	1895
William Stevens.....	Ef.	O. T.	Mar., 1894	1896	1898
William Dunnoek Keene.....	Ef.	O. T.	Mar., 1895	1894	1899
John Bronaugh Henry*.....	Sd.	O. T.	Mar., 1895	1895	1899
Homer Henkel Sherman.....	Ef.	O. T.	Mar., 1895	1895	1899
Millard Preston Weikel.....	Sd.	O. T.	Mar., 1895	1897	1900
George K. Heydrick.....	Ef.	T.	April, 1900 (Jan., 1895)	1896	1901
Charles Luther Potter*.....	Sd.	O. T.	Mar., 1895	1885	1894
Charles Herbert Cannon.....	Ef.	O. T.	Mar., 1896	1898	1900
George Whitefield Richardson.....	Sd.	O. T.	Mar., 1896	1898	1900
Gracen Daily Kidner*.....	Sd.	O. T.	Mar., 1896	1898	1902
Alfred Lewis Harnsberger*.....	Sd.	O. T.	Mar., 1896	1897	1900
Wallace Osborne Talbert.....	Sd.	O. T.	Mar., 1896	1897	1901
Forney Hutchinson.....	Ef.	T.	Oct., 1932 (Nov., 1896)	1898	1900
Frank Ames Tyler.....	Ef.	T.	Mar., 1897 (Oct., 1896)	1899	1903
William Hinkle Best.....	Ef.	O. T.	Mar., 1897	1899	1901
Harry Marvin Canter.....	Ef.	O. T.	Mar., 1897	1896	1901
Robert Lee Eutsler.....	Ef.	O. T.	Mar., 1897	1897	1901
DeWitt Aldine Beery.....	Ef.	T.	Mar., 1905 (Sept., 1897)	1899	1901
Ernest Lee Woolf.....	Ef.	O. T.	Mar., 1897	1898	1904
Charles Thomas Collyer*.....	Ef.	T.	April, 1924 (Sept., 1897)	1898	1898
William Clifton Smith*.....	Sd.	T.	April, 1903 (Nov., 1899)	1893	1897
Boyd Valentine Switzer.....	Ef.	O. T.	April, 1899	1898	1903
Harvey Quinn Burr.....	Ef.	O. T.	April, 1899	1899	1903
George Hasel.....	Ef.	O. T.	April, 1899	1901	1903
James M. York.....	Ef.	M. E. C.	April, 1899	1892	1894
Joseph Hendrickson Balthis... ..	Ef.	O. T.	April, 1900	1901	1906
Charles Irving Flory.....	Ef.	T.	April, 1908 (Sept., 1900)	1901	1910
Jesse D. Pope*.....	Sd.	O. T.	April, 1901	1903	1905
William Milton Compton.....	Ef.	O. T.	April, 1901	1903	1908
James Burnett Hupman.....	Ef.	O. T.	April, 1901	1901	1906
Claude Mitchell Hesser.....	Ef.	O. T.	April, 1901	1904	1906
Edwin Walter Brubaker.....	Sd.	O. T.	April, 1901	1900	1909
James Hubert Haley.....	Ef.	O. T.	Mar., 1902	1902	1906

ROLL OF CLERICAL MEMBERS.

9

NAME	Pres. Relation	How and When First Admitted Into Baltimore Conference		Ordained	
				Deacon	Elder
Lewis Singleton Rudasill.....	Ef.	O. T.	Mar., 1902	1898	1902
Selwyn Kennedy Cockrell.....	Ef.	O. T.	Mar., 1902	1904	1906
William Daniel King.....	Ef.	O. T.	Mar., 1902	1904	1906
George Herbert Fielding.....	Ef.	O. T.	Mar., 1902	1904	1907
Homer Welch.....	Ef.	O. T.	Mar., 1903	1904	1907
Harry Paul Baker.....	Ef.	O. T.	Mar., 1903	1905	1907
Joseph Herbert Bean.....	Ef.	O. T.	Mar., 1903	1905	1907
James Bernard Hedrick.....	Ef.	O. T.	Mar., 1903	1906	1910
George Robert Fringer*.....	Sd.	O. T.	April, 1904	1904	1908
Lewis Lynch Lowance.....	Ef.	O. T.	April, 1904	1906	1910
William David Eye.....	Ef.	O. T.	April, 1904	1906	1908
John Colbourn Copenhaver....	Ef.	O. T.	Mar., 1905	1905	1910
Charles Lucien DeLong.....	Ef.	O. T.	Mar., 1905	1907	1909
Albert VanDevander.....	Ef.	O. T.	Mar., 1905	1906	1909
Francis Marion Richardson....	Ef.	O. T.	Mar., 1906	1906	1909
Harry Vincent Wheeler.....	Ef.	O. T.	Mar., 1906	1908	1910
Okey D. Lambert.....	Ef.	O. T.	Mar., 1906	1909	1911
Samuel Register Neel.....	Ef.	O. T.	Mar., 1906	1909	1914
Stephen Jos. Lester DuLaney....	Ef.	O. T.	Mar., 1906	1910	1913
John Paul Tyler.....	Ef.	O. T.	Mar., 1907	1908	1918
John Joseph Rives.....	Ef.	O. T.	Mar., 1907	1906	1911
Hubert Sydenstricker.....	Ef.	O. T.	Mar., 1907	1909	1911
Wendell Allen.....	Ef.	O. T.	Mar., 1907	1909	1911
James Peyton Atkins.....	Ef.	T.	Mar., 1914 (Sept., 1907)	1909	1912
Arthur Elmer Owens.....	Ef.	O. T.	Mar., 1908	1909	1912
James Spottswood Keene.....	Sd.	O. T.	Mar., 1908	1910	1914
William Russell Hardesty.....	Ef.	O. T.	Mar., 1908	1909	1915
Robert Kern Nevitt.....	Ef.	O. T.	Mar., 1908	1910	1913
Robert Clarence Meeks.....	Ef.	O. T.	Mar., 1908	1910	1915
Rembert Durbin McNeer*.....	Ef.	O. T.	Mar., 1908	1910	1914
Wilfred Lawson.....	Ef.	O. T.	Mar., 1908	1910	1912
Allen A. P. Neel.....	Ef.	O. T.	Mar., 1909	1911	1913
Elmer Asbury Lambert.....	Ef.	O. T.	Mar., 1909	1912	1916
James Herndon Billingsley....	Ef.	O. T.	Mar., 1910	1912	1914
John L. Thomas.....	Sd.	O. T.	Mar., 1910	1912	1916
William Aubrey Lynch.....	Ef.	O. T.	Mar., 1910	1910	1914
Anthony Ousley Lyons.....	Ef.	O. T.	Mar., 1910	1912	1916
Franklin Fairbanks Neel.....	Ef.	O. T.	Mar., 1910	1910	1914
George Gilbert Oliver.....	Ef.	O. T.	Mar., 1910	1913	1916
Edward Amiss Roades*.....	Sd.	O. T.	Mar., 1910	1909	1913
Theodore Magruder Swann....	Ef.	O. T.	Mar., 1911	1909	1913
Richard Leonard Wittig.....	Ef.	O. T.	Mar., 1911	1913	1915
Glenn Gordon Martin.....	Ef.	O. T.	Mar., 1912	1911	1916
Frank Townsend Ridgeway....	Ef.	O. T.	Mar., 1912	1911	1916
Raymond Carl Maxwell.....	Ef.	O. T.	Mar., 1912	1909	1913
Walter Samuel Thomas*.....	Ef.	O. T.	Mar., 1912	1914	1916
John William Rosenberger....	Ef.	O. T.	Mar., 1913	1914	1916
Harry Carter Marsh.....	Ef.	O. T.	Mar., 1913	1915	1917
Ernest William Aaron.....	Ef.	O. T.	Mar., 1914	1914	1918
James Augustus Johnson.....	Ef.	T.	April, 1918 (Oct., 1914)	1915	1918
Harry Scott Coffey.....	Ef.	T.	Mar., 1915 (Nov., 1914)	1914	1921
Lingurn Burkhead Bobbitt....	Ef.	O. T.	Mar., 1915	1917	1919
Clarence Jay Clark.....	Ef.	O. T.	Mar., 1915	1917	1919

ROLL OF CLERICAL MEMBERS.

NAME	Pres. Relation	How and When First Admitted Into Baltimore Conference		Ordained	
		Deacon	Elder		
John Charles Spindler.....	Ef.	O. T.	Mar., 1915	1915	1919
Charles William Fink.....	Ef.	O. T.	Mar., 1915	1917	1919
Archie Booth Sapp.....	Ef.	O. T.	Mar., 1915	1916	1919
Clifton Keys Ray.....	Ef.	O. T.	Mar., 1915	1918	1919
George Edward Pope.....	Ef.	O. T.	Mar., 1915	1917	1920
Obed Lee Gochenour.....	Ef.	O. T.	Mar., 1915	1924	1926
Charles Clinton Bush.....	Ef.	O. T.	Mar., 1916	1912	1913
Burleigh Floyd Wright.....	Ef.	T.	April, 1920 (Sept., 1916)	1921	1923
Watson Ely Holley.....	Ef.	O. T.	Mar., 1916	1917	1923
Edgar Carroll Beery.....	Ef.	O. T.	Mar., 1916	1917	1922
Jonathan William Leggett....	Ef.	P. M. C.	Mar., 1916	1916	1918
George Dent Naylor.....	Ef.	T.	Oct., 1933 (Mar., 1916)	1917	1918
Daniel Lester Snyder.....	Ef.	O. T.	Mar., 1917	1919	1921
Haskell Robert Deal.....	Ef.	T.	April, 1918 (Nov., 1917)	1919	1921
Kemp Dudley Swecker.....	Ef.	O. T.	Mar., 1917	1924	1928
Robert Bayard Proctor.....	Ef.	T.	Sept., 1930 (Nov., 1917)	1919	1921
Reuben Davis Marshall.....	Ef.	O. T.	Mar., 1917	1920	1923
Arthur Wells Groscup.....	Ef.	O. T.	Mar., 1917	1923	1926
Byron Wilson John.....	Ef.	O. T.	April, 1918	1920	1922
Raymond Beall Clagett.....	Ef.	O. T.	April, 1918	1920	1922
Lester Hamill Smallwood.....	Ef.	O. T.	April, 1918	1920	1922
Jesse H. Hobbs.....	Ef.	T.	Sept., 1929 (Nov., 1918)	1922	1924
Clarence Haddon Shaw.....	Sd.	O. T.	April, 1918	1921	1923
Clarence Leonard Beard.....	Ef.	O. T.	Mar., 1919	1920	1923
William Wallace McIntyre....	Ef.	O. T.	Mar., 1919	1920	1924
Samuel Coiner Stickley.....	Ef.	O. T.	Mar., 1919	1920	1924
Martin Luther Fearnow.....	Ef.	O. T.	Mar., 1919	1904	1910
Nolan Bailey Harmon, Jr.....	Ef.	O. T.	Mar., 1919	1918	1918
John Raymond Wood*.....	Ef.	O. T.	Mar., 1919	1921	1923
Floyd Lupton Morrison.....	Ef.	O. T.	Mar., 1919	1922	1925
Charles McCulloch LeFew....	Ef.	O. T.	Mar., 1919	1925	1929
Denny Lewis Fringer.....	Ef.	O. T.	Mar., 1919	1922	1924
Frederick Bloom Wyand.....	Ef.	O. T.	Mar., 1919	1922	1924
Glenn Jackson Cooper.....	Ef.	O. T.	April, 1920	1922	1924
Charles Earl Brandt.....	Ef.	O. T.	April, 1920	1920	1926
James Calvin Dugger.....	Ef.	O. T.	April, 1920	1923	1925
Clarence Elmer Kirby.....	Ef.	O. T.	April, 1920	1923	1925
Paul Leroy Warner.....	Sd.	O. T.	April, 1921	1923	1925
William Garnet Winton.....	Ef.	O. T.	April, 1921	1923	1925
William Alexander Clark.....	Ef.	O. T.	April, 1921	1915	1925
Harry Lewis Coffman.....	Ef.	O. T.	April, 1921	1922	1925
Harris Magruder Waters.....	Ef.	O. T.	April, 1921	1924	1927
Thomas Morgan.....	Ef.	O. T.	April, 1921	1923	1925
German Horton Hunt Tyler*..	Sd.	O. T.	April, 1921	1914	1918
John Barnet Grimes.....	Ef.	O. T.	April, 1921	1910	1926
John Wesley Seay.....	Ef.	O. T.	Mar., 1922	1922	1926
Elmer Allen Wilcher.....	Ef.	O. T.	Mar., 1922	1922	1926
Letcher Stevens Shires.....	Ef.	O. T.	Mar., 1922	1903	1922
Walter Smith.....	Ef.	T.	Mar., 1926 (Oct., 1922)	1923	1926
Roswell Vernon Whitehurst*..	Sd.	O. T.	Mar., 1922	1925	1927
John Saunders Schwartz.....	Ef.	O. T.	April, 1923	1926	1932

ROLL OF CLERICAL MEMBERS.

NAME	Pres. Relation	How and When First Admitted Into Baltimore Conference		Ordained	
				Deacon	Elder
Wm. Washington Stevens, Jr.	Ef.	O. T.	April, 1923	1925	1927
Lee Holiday Richcreek.....	Ef.	O. T.	April, 1923	1925	1927
Charles Leslie Reiter.....	Ef.	O. T.	April, 1923	1926	1929
Charles Asbury York.....	Ef.	O. T.	April, 1923	1925	1927
Julius Davis Russell.....	Ef.	O. T.	April, 1923	1925	1927
Delford Neal Calvert.....	Ef.	O. T.	April, 1923	1925	1927
Ernest Taylor Harrison.....	Ef.	O. T.	April, 1923	1925	1929
John Hale Pearson.....	Ef.	T.	Mar., 1925 (Oct., 1923)	1925	1927
Asbury Augustus McNeer.....	Ef.	T.	Sept., 1930 (Sept., 1923)	1925	1927
Embree Hoss Blackard.....	Ef.	T.	Oct., 1931 (Mar., 1923)	1921	1925
Arthur Irvin Orndoff.....	Ef.	O. T.	April, 1924	1926	1928
Edward Byrnes Cook.....	Ef.	O. T.	April, 1924	1923	1930
Claude Byron Larrick.....	Ef.	O. T.	April, 1924	1926	1928
Elias Galloway Helmtoller..	Ef.	O. T.	April, 1924	1927	1929
William Clews.....	Sd.	O. T.	April, 1924	1926	1928
Palmer Eubank.....	Ef.	O. T.	April, 1924	1925	1929
Gaither Postley Warfield*....	Ef.	T.	Sept., 1930 (Sept., 1924)	1924	1925
Robert Orvel Hipes.....	Ef.	O. T.	April, 1924	1926	1928
James Herbert Brown, Jr.....	Ef.	O. T.	Mar., 1925	1926	1931
William Preston Good.....	Ef.	O. T.	Mar., 1925	1926	1929
Walter Milton Reynolds.....	Ef.	O. T.	Mar., 1925	1927	1929
William James Elliott.....	Ef.	O. T.	Mar., 1925	1927	1930
Charles Carroll Burruss.....	Ef.	O. T.	Mar., 1925	1929	1932
Frank Lewis Baker, Jr.....	Ef.	O. T.	Mar., 1925	1927	1929
Wilmer Oliver Luttrell.....	Ef.	O. T.	Mar., 1925	1927	1929
George Lipscomb Waters.....	Ef.	O. T.	Mar., 1925	1924	1929
Royal Allen Rice.....	Ef.	T.	Mar., 1926 (Oct., 1925)	1926	1929
Harold Hetzer Hoyt.....	Ef.	O. T.	Mar., 1926	1926	1930
Charles Royal Curtis.....	Ef.	O. T.	Mar., 1926	1926	1930
Floyd Montgomery Lucas.....	Ef.	O. T.	Mar., 1926	1928	1930
Edwin Samuels Sheppe, Jr..	Ef.	O. T.	Mar., 1926	1928	1930
Harry Stockton Myerly.....	Ef.	O. T.	Mar., 1926	1928	1930
Raymond Ledbetter Moore....	Ef.	O. T.	Mar., 1926	1929	1931
Arthur Woodley Henton.....	Ef.	O. T.	Mar., 1926	1929	1931
William Jennings Groah.....	Ef.	O. T.	Mar., 1926	1929	1931
Albert Hinkle Shumate.....	Ef.	O. T.	Mar., 1926	1930	1932
Paul Russell Diehl.....	Ef.	C. B.	Oct., 1927	1929	1931
Mack Thomasson.....	Ef.	O. T.	Oct., 1927	1929	1931
William Preston Saunders.....	Ef.	O. T.	Oct., 1927	1929	1931
Charles Faidley Phillips.....	Ef.	O. T.	Oct., 1927	1927	1931
John Thomas Brown.....	Ef.	O. T.	Oct., 1927	1928	1931
Walter Delford Sheets.....	Ef.	O. T.	Oct., 1927	1928	1931
Allan Gillis.....	Ef.	O. T.	Oct., 1927	1928	1931
Herman Monroe Wilson.....	Ef.	O. T.	Oct., 1927	1928	1931
William Felix Hodges.....	Ef.	O. T.	Oct., 1927	1928	1931
Julian Edward McDonald.....	Ef.	O. T.	Oct., 1927	1929	1931
Harry Wallace Craver.....	Ef.	O. T.	Oct., 1927	1928	1931
Peter C. Helmtoller, Jr.....	Ef.	O. T.	Oct., 1927	1929	1931
Conrad William Jordan.....	Ef.	O. T.	Sept., 1928	1922	1932
Francis Henry Strieby.....	Ef.	T.	Sept., 1929 (Sept., 1928)	1930	1932

ROLL OF CLERICAL MEMBERS.

NAME	Pres. Relation	How and When First Admitted Into Baltimore Conference		Ordained	
				Deacon	Elder
Clarence Louis Fossett.....	Ef.	T.	Jan., 1931 (Nov., 1928)	1930	1932
Arthur LeRoy Hunter.....	Ef.	O. T.	Sept., 1929	1929	1933
Lewis Otmer Rose.....	Ef.	O. T.	Sept., 1929	1927	1933
Raymond Eugene Musser.....	Ef.	O. T.	Sept., 1929	1928	1933
W. Angie Smith.....	Ef.	T.	Oct., 1934 (1920)	1921	1923
George Milton Bell.....	Ef.	O. T.	Oct., 1927	1932	1934
John Franklin Owens.....	Ef.	O. T.	Sept., 1928	1931	1934
Louis Wharton Griggs.....	Ef.	O. T.	Sept., 1929	1932	1934
Nathaniel Gideon Barnhart...	Ef.	O. T.	Sept., 1930	1932	1934
Richard Abraham Bergdoll....	Ef.	O. T.	Sept., 1930	1931	1934
Lawrence Henry Greenwood...	Ef.	O. T.	Sept., 1930	1932	1934
John Henry Davidson.....	Ef.	O. T.	Sept., 1930	1932	1934
Albert Marvin Bryan Snapp....	Ef.	M. E. C.	Oct., 1932	1928	1930
William Harvey Gray.....	4th yr. Class	O. T.	April, 1924	1922	
Charles Wesley Paskel.....	4th yr. Class	O. T.	Oct., 1931	1932	
Frank Alexander Settle.....	4th yr. Class	O. T.	Oct., 1931	1933	
Rice Moorman Parker.....	4th yr. Class	O. T.	Oct., 1931	1933	
Frederic Addison Holden.....	4th yr. Class	O. T.	Oct., 1931	1932	
Garner Mosby Butt.....	4th yr. Class	O. T.	Oct., 1931	1932	
Charles Lewis Robson.....	3rd yr. Class	O. T.	Sept., 1930	1934	
Paul Hicks Groseclose.....	3rd yr. Class	O. T.	Oct., 1931	1934	
John Hiram Light.....	3rd yr. Class	O. T.	Oct., 1932	1934	
Randolph Bowen Moore.....	3rd yr. Class	O. T.	Oct., 1932	1934	
Ralph McDuffie Sharp.....	3rd yr. Class	O. T.	Oct., 1932	1934	
Julian Eugene White.....	3rd yr. Class	O. T.	Oct., 1932	1933	
John Haywood Blakemore, Jr.	3rd yr. Class	T.	Oct., 1933	1934	

ON TRIAL.

NAME	Class	When Admitted On Trial	Ordained	
			Deacon	Elder
Lyscum Elbert Crowson.....	Second Year	Oct., 1932	1932	
Lewis Whitefield Darst.....	Second Year	Oct., 1933	1934	
Stuart Monroe Iglehart.....	Second Year	Oct., 1933	1934	
Walter Melancthon Lockett, Jr.	Second Year	Oct., 1933		
Earl Dana Miller.....	Second Year	Oct., 1932		
Benjamin Thomas Price.....	Second Year	Oct., 1933	1934	
Claude Holmes Thompson.....	Second Year	Oct., 1933		
Wm. Hedley Clews.....	First Year	Oct., 1933		
Benj. Wierman Coe.....	First Year	Oct., 1934		
Charles Lee Felty.....	First Year	Oct., 1933		
Lance Keith Knowles.....	First Year	Oct., 1934		
Charles Albert McCormick, Jr.	First Year	Oct., 1934		
Harry Cleveland Rickard.....	First Year	Oct., 1933		
Hugh Lafayette Shiley.....	First Year	Oct., 1933		

ROLL OF LAY DELEGATES.

(* Absent.)

Baltimore District.

Mrs. Thomas J. Copeland . . . Baltimore, Md.
 Dr. J. C. Joyce Baltimore, Md.
 Howard W. Spurrier Poolesville, Md.
 Guy P. Bowen Stoakley, Md.
 William R. Shipley Harman's, Md.
 *Walter M. Magruder Gaithersburg, Md.
 C. Percy Merrick Ingleside, Md.
 *Mrs. George R. Harrison Baltimore, Md.
 C. Ashby Duvall Parole, Md.
 C. Bland Taylor Jarrettsville, Md.
 Charles L. Roe Church Hill, Md.
 Oscar Hamson Baltimore, Md.

Lewisburg District.

S. J. Rexrode Marlinton, W. Va.
 E. S. Allen Hinton, W. Va.
 *C. A. Sheets Greenbank, W. Va.
 *Dr. C. C. Ballard Gap Mills, W. Va.
 M. W. Nestor Ronceverte, W. Va.
 *R. L. Johnson Alderson, W. Va.
 J. I. Thompson Alderson, W. Va., R. F. D.
 *Mrs. J. J. Fleschman Blue Sul. Spgs., W. Va.
 Roy H. Downey
 C. W. Pence Covington, Va., R. F. D.
 Mrs. C. S. Coffman Lewisburg, W. Va.
 Mrs. Elmer Moore Minnehaha Spgs., W. Va.
 Mrs. A. L. Fisher Frankford, W. Va.
 Mrs. C. L. Beard Alderson, W. Va.

Moorefield District.

J. C. Baldwin Cumberland, Md.
 P. L. Mauzy Crabbottom, Va.
 W. H. Barger Keyser, W. Va.
 E. J. Roberts Westernport, Md.
 W. H. Lunsford Monterey, Va.
 H. L. Swisher Levels, W. Va.
 J. R. Norman Elk Garden, W. Va.
 W. A. Leatherman Keyser, W. Va.
 *Mrs. Ada M. Beall Wardensville, W. Va.
 *R. O. Mauk Romney, W. Va.
 *Russell Saville Cumberland, Md.
 *R. L. Thacker Franklin, W. Va.

Roanoke District.

*Robert L. Durham Buena Vista, Va.
 Mrs. Pryor Tatum New Castle, Va.
 Paul W. Kesler Roanoke, Va.
 John E. Easter Roanoke, Va.
 *Bierne Ellison Roanoke, Va.
 William E. Strader Pembroke, Va.
 Ernest S. Cochran Roanoke, Va.
 R. Henry Farrier Newport, Va.
 *Albert M. Merchant Roanoke, Va.
 *Dr. A. D. Pratt Roanoke, Va.
 *William M. Powell Roanoke, Va.
 *Frank B. Thomas Roanoke, Va.
 J. H. Moseley Vinton, Va.
 J. Gray Mannoni Christiansburg, Va.
 Alonzo E. Vaughn Eagle Rock, Va.
 S. C. Snead Shawsville, Va.

*Mrs. J. B. Willett Roanoke, Va.
 A. L. White Lexington, Va., R. F. D.
 *George S. DeLong Lithis, Va.

Rockingham District.

B. W. Jones Churchville, Va.
 Dr. J. E. Hatfield Shenandoah, Va.
 *C. G. Mason Luray, Va.
 J. H. Bryan Staunton, Va.
 *S. A. Stover Mt. Solon, Va.
 *Mrs. A. B. Cover Elkton, Va.
 *R. M. Irby Lexington, Va.
 Mrs. W. A. Lynch Port Republic, Va.
 I. O. Simmons Fishersville, Va.
 *O. D. Garber Bridgewater, Va.
 J. M. Fulwider Rockbridge Baths, Va.
 W. L. Sheffer Burnsville, Va.
 *B. M. Weller R. F. D. No. 4, Staunton, Va.
 R. W. Rosén Staunton, Va.

Washington District

W. W. Millan Washington, D. C.
 A. B. Richards Leesburg, Va.
 Russell Cross Croome, Va.
 John H. Ray Washington, D. C.
 C. R. McDonald Gainesville, Va.
 Mrs. J. D. Orcutt
 Miss Pauline Hutchinson Bethesda, Md.
 R. T. Buckingham Washington, D. C.
 Col. A. R. Brindley Washington, D. C.
 Mrs. Stella Leith Washington, D. C.
 Mrs. Fannie Conner Drainesville, Va.
 *W. B. Luceford Fredericksburg, Va.
 W. F. Hummer Washington, D. C.
 *R. C. Hayden Manassas, Va.
 M. H. B. Hoffman Hyattsville, Md.
 Thomas G. Anderson Washington, D. C.
 A. B. Young Fredericksburg, Va.
 E. S. Moore Stafford, Va.
 E. L. Plaskett Lorton, Va.
 H. B. Denham Washington, D. C.
 R. F. Hatcher Washington, D. C.
 J. H. Anderson Colesville, Md.

Winchester District.

F. Estes Kline Middletown, Va.
 *Frank R. Simpson Success, Va.
 Bennett F. Harrell Marshall, Va.
 Charles L. Melton Front Royal, Va.
 Wm. N. Dunn Martinsburg, W. Va.
 *John H. Rosenberger Winchester, Va.
 Warren H. Risler Charles Town, W. Va.
 *Claude D. Hess Hamilton, Va.
 Champ S. Payne Bedington, W. Va.
 M. Lauk Walton Sr. Woodstock, Va.
 J. Frank Galloway Berryville, Va.
 Mrs. Fred B. Wyand Strasburg, Va.
 Wm. J. Knott Shepherdstown, W. Va.
 *C. Wilson Moler Shenandoah June, W. Va.
 *Edwin L. Kendall Paris, Va.
 Mrs. John B. Spurrier Brunswick, Md.
 R. Clarence Thomasen Riverton, Va.

CONFERENCE DIRECTORY, 1934-1935.

E—Elder. D—Deacon. P—Probationer. Sd.—Superannuated.
 Sy.—Supernumerary. Sup.—Supply.

Bishop EDWIN D. MOUZON,

Charlotte, N. C.

NAMES.	P. O. ADDRESS.
Aaron, E. W.....	E Alexandria, Va.
Allen, Wendell.....	E Stafford, Va.
✓ Anderson, J. A. (Sd.).....	E Asbury, W. Va.
✓ Anderson, J. M. (Sd.).....	E Falls Church, Va.
✓ Atkins, L. B. (Sd.).....	E 5421 8th St., N. W., Washington, D. C.
Atkins, J. P.....	E Hot Springs, Va.
✓ Ballengee, W. H. (Sd.)...	E Harrisonburg, Va.
Baker, H. P.....	E 120 Grand Ave., Cumberland, Md.
Baker, F. L., Jr.....	E W. Beverly St., Staunton, Va.
Balthis, J. H.....	E White Sulphur Springs, W. Va.
Barnhart, Nat G.....	E 4100 Frankford Ave., Baltimore, Md.
✓ Barret, A. Lee (Sd.).....	E 3524 Lynchester Road, Baltimore, Md.
✓ Beall, J. W. (Sd.).....	E 3014 30th St., N. W., Washington, D. C.
Beau, J. H.....	E 229 Glenn St., Cumberland, Md.
Beard, C. L.....	E 803 Caroline Ave., S. R., Roanoke, Va.
✓ Beery, D. A.....	E Alderson, W. Va.
Beery, E. C.....	E 1866 Monroe St., N. W., Wash., D. C.
Bell, George M.....	E Alvon, W. Va.
Bergdoll, R. A.....	E Sterling, Va.
Best, W. H.....	E 4844 Reisterstown Rd., Baltimore, Md.
Billingsley, J. H.....	E Woodstock, Va.
Blackard, Embree H.....	E 309 E. University Pky., Baltimore, Md.
✓ Blakemore, D. L. (Sd.)...	E 5 Hillside Ave., Towson, Md.
Blakemore, John H., Jr...	D Bethesda, Md.
Bobbitt, L. B.....	E Reisterstown, Md.
Brandt, C. E.....	E Waynesboro, Va.
Brown, D. M.....	E Route 3, Roanoke, Va.
Brown, J. H., Jr.....	E Berryville, Va.
Brown, J. T.....	E Lewisburg, W. Va. R. F. D.
Brubaker, E. W. (Sd.).....	E Front Royal, Va.
Buchanan, C. H. (Sd.)....	E 318 S. Second St., Richmond, Ky.
✓ Burgess, O. F. (Sd.).....	E Montauquest, N. W., Washington, D. C.
Burr, H. Q.....	E Glenelg, Md.
Burruss, C. C.....	E 904 Independence Ave., S. W., Washington, D. C.
Bush, C. C.....	E Ridgeley, W. Va.
Butt, G. M.....	D Herndon, Va.
Calvert, D. N.....	E Shawsville, Va.
Cannon, C. H.....	E Beltsville, Md.
Canter, H. M.....	E 908 Mass. Ave., N. E., Washington, D. C.
Clagett, R. B.....	E Front Royal, Va.
Clark, W. A.....	E Friendship, Md.

Claggett

39

R. Tully

NAMES.

P. O. ADDRESS.

Clark, C. J.....	E	207 Fourth Ave., N. E., Roanoke, Va.
Clews, William (Sd.).....	E	Odenton, Md., R. F. D.
Clews, Wm. Hedley.....	P	Odenton, Md., R. F. D.
Cockrell, S. K.....	E	225 E. Beverly St., Staunton, Va.
Coe, B. W.....	P	Frostburg, Md.
Coe, H. S. (Sd.).....	E	Edinburg, Va.
Coe, W. P. C. (Sd.).....	E	Arlington, Va.
Coffey, H. S.....	E	Keyser, W. Va.
Coffman, H. L.....	E	Mt. Airy, Md.
Collyer, C. T. (Sd.).....	E	7 Glenmary Apts., Salem, Va.
Compton, W. M.....	E	Manassas, Va.
Cook, E. B.....	E	Lexington, Va., R. F. D.
Cooper, G. J.....	E	Warrenton, Va.
Copenhaver, John C.....	E	525 Belleville Road, Roanoke, Va.
Craver, H. W.....	E	Greenville, Va.
Crowson, L. E.....	D	Petersburg, W. Va.
Curtis, C. R.....	E	Jarrettsville, Md.
Darst, L. W.....	D	Flintstone, Md.
Davidson, J. H.....	E	Buena Vista, Va.
Deal, H. R.....	E	Vinton, Va.
DeLong, C. L.....	E	Lewisburg, W. Va.
Denny, Bishop Collins.....	E	Park Avenue, Richmond, Va.
Diehl, Paul R.....	E	Annapolis, Md.
Dorsey, W. B. (Sd.).....	E	Branchville, Md.
Dugger, J. C.....	E	Marshall, Va.
DuLaney, S. J. L.....	E	Clarksburg, Md.
Elliott, W. J.....	E	306 S. Mount St., Baltimore, Md.
Eutsler, R. L.....	E	Burlington, W. Va.
Eubank, Palmer.....	E	Selma, Va.
Eye, W. D.....	E	Summit Point, W. Va.
Fearnow, M. L.....	E	Gaithersburg, Md., R. F. D.
Felty, Charles L.....	P	Odenton, Md.
Fielding, G. H.....	E	Ronceverte, W. Va.
Fink, C. W.....	E	1302 Orange Ave., N. W., Roanoke, Va.
Flory, C. I.....	E	Stuarts Draft, Va.
Fossett, C. L.....	E	Queen Anne, Md.
Fridley, S. F.....	Sup.	Catawba, Va.
Fringer, D. L.....	E	Route 2, Roanoke, Va.
Fringer, G. R. (Sd.).....	E	Eagle Rock, Va.
Fultz, R. L.....	E	Park Station, Waynesboro, Va.
Gillum, V. R.....	Sup.	Elk Garden, W. Va.
Gillis, Allan.....	E	Arnold, Md.
Gochenour, O. L.....	E	Durbin, W. Va.
Good, W. P.....	E	Nokesville, Va.
Gover, W. T. (Sd.).....	E	Gaithersburg, Md.
Gray, W. H.....	D	Springfield, W. Va.
Greenwood, L. H.....	E	Fort Ashby, W. Va.
Griggs, L. W.....	E	Newport, Va.
Grimes, J. B.....	E	Rockbridge Baths, Va.
Groah, W. J.....	E	Franklin, W. Va.
Groseclose, Paul H.....	D	Ferndale, Md.
Groscup, A. W.....	E	Paint Bank, Va.
Haley, J. H.....	E	Covington, Va.
Hammond, W. S.....	E	Aberdeen, Md.
Harmon, N. B., Jr.....	E	338 Church Ave., S. W., Roanoke, Va.
Hardesty, W. R.....	E	Hillsboro, Va.
Harnsberger, A. L. (Sd.)..	E	Luray, Va.
Harrison, E. T.....	E	Poolesville, Md.

NAMES.	P. O. ADDRESS.
Hasel, George	E Hamilton, Va.
✓ Hawk, J. C. (Sd.)	E 2915 Connecticut Ave., Wash., D. C.
✓ Hawley, J. M. (Sd.)	E Hamilton, Va.
✓ Hedrick, J. B.	E Harpers Ferry, W. Va., R. F. D.
Helmintoller, E. G.	E Linden, Va.
Helmintoller, P. C., Jr.	E Ballston, Va.
✓ Henderson, J. L. (Sd.)	E 529 7th Ave., S. W., Roanoke, Va.
✓ Henry, J. B. (Sd.)	E Falls Church, Va.
Henton, A. W.	E Eagle Rock, Va.
Hesser, C. M.	E 1209 Campbell Ave., Roanoke, Va.
Heydrick, G. K.	E Covington, Va., R. F. D.
✓ Hildebrand, S. V. (Sd.)	E 68 N. Virginia Ave., Clarendon, Va.
Hipes, R. O.	E Toms Brook, Virginia.
Hobbs, Jesse H.	E Leesburg, Va.
Hodges, J. E.	Sup. Millboro Springs, Va.
Hodges, W. F.	E Williamsburg, W. Va.
Holden, F. A.	D 3140 Date St., Mt. Rainier, Md.
Holley, W. E.	E 500 Mount Holly St., Baltimore, Md.
✓ Homan, G. O. (Sd.)	E Roanoke, Va., R. 7.
✓ Hooks, J. C. (Sd.)	E 614 Chambers St., Marlin, Tex.
Hoyt, H. H.	E Prince Frederick, Md.
Hunter, A. L.	E Route 3, Alexandria, Va.
Hupman, J. B.	E Pembroke, Va.
Iglehart, S. M.	D Ingleside, Md.
John, B. W.	E Shepherdstown, W. Va.
Johnson, J. A.	E Lexington, Va.
✓ Jordan, Conrad W.	E Sykesville, Md., R. F. D.
✓ Jordan, T. A. (Sd.)	E Roanoke, Va., Route 4.
✓ Keene, J. S. (Sd.)	E 2408 Griffin Ave., Richmond, Va.
Keene, W. D.	E 3040 Q St., N. W., Washington, D. C.
✓ Kidner, G. D. (Sd.)	E Romney, W. Va.
King, W. D.	E Falls Church, Va.
✓ Kinzer, H. W. (Sd.)	E Harrisonburg, Va.
Kirby, C. E.	E Buchanan, Va.
✓ Kuhlmann, J. H. (Sd.)	E 3042 Dent Place, Wash., D. C.
Knowles, Lance K.	P McLean, Va.
Lambert, E. A.	E 813 Third St., S. W., Roanoke, Va.
✓ Lambert, O. D.	E Bridgewater, Va.
✓ Lambert, T. J. (Sd.)	E 4015 W. Franklin St., Baltimore, Md.
Larrick, C. B.	E Elkton, Va., R. F. D.
Lawson, W.	E Cloverdale, Va.
LeFew, C. M.	E La Plata, Md.
Leggett, J. W.	E Christiansburg, Va.
Light, John H.	D Hillsboro, W. Va.
Lightner, G. S.	Sup. Lost River, W. Va.
✓ Locke, W. F.	E 405 Fairmount Ave., Winchester, Va.
✓ Lockett, W. M., Jr.	P Clarendon, Va.
✓ Lowance, L. L.	E Brunswick, Md.
✓ Lucas, F. M.	E Stephens City, Va.
Luttrell, W. O.	E Luray, Va.
Lynch, W. A.	E New Market, Va.
✓ Lyons, A. O.	E Harman's, Md.
✓ Mark, C. W. (Sd.)	E Nokesville, Va.
✓ Marsh, H. C.	E Romney, W. Va.
✓ Marsh, W. H. (Sd.)	E Remington, Va.
Marshall, R. D.	E Greenbank W. Va.
Martin, G. G.	E 16 Church St., Staunton, Va.
Maxwell, R. C.	E Monterey, Va.
✓ Mays, G. R. (Sd.)	E 717 Maple Ave., Rockville, Md.

2 Kirby
2 Mays

6

H. B. Harman

P. O. ADDRESS.	NAMES.
McCormick, Chas. A., Jr...	P Cambria, Va.
McDonald, J. E.....	E Union, W. Va.
McIntyre, W. W.....	E 4700 13th St., N. W., Wash., D. C.
McNeer, A. A.....	E Shenandoah Jct., W. Va.
McNeer, R. D.....	E Brevard, N. C.
Meeks, R. C.....	E 3010 E. Gibbons Ave., Baltimore, Md.
Meyers, J. T.....	E 113 Kunitomi, Okayama, Japan.
Michael, I. G.....	E Mount Jackson, Va.
Miller, Earl D.....	P Remington, Va.
Mitchell, M. D.....	E Salem, Va.
Moore, R. B.....	D Greenville, W. Va.
Moore, R. L.....	E Edinburg, Va.
Morgan, Thomas.....	E Brucetown, Va.
Morrison, F. L.....	E Occoquan, Va.
Mundy, W. B.....	Sup. Huntersville, W. Va.
Musser, R. E.....	E Shenandoah, Va.
Myerly, H. L. (Sd.).....	E Brucetown, Va.
Myerly, H. S.....	E Westernport, Md.
Naylor, Geo. D.....	E Mt. Solon, Va.
Neel, A. A. P. (Sd.).....	E Alaska, W. Va.
Neel, F. F.....	E New Castle, Va.
Neel, S. R.....	E 714 Dale Ave., S. E., Roanoke, Va.
Nevitt, R. K.....	E 3649 35th St., Mount Rainier, Md.
Oliver, G. G.....	E Hyattsville, Md.
Orndoff, Arthur I.....	E Moorefield, W. Va.
Owens, A. E.....	E Rockville, Md., R. F. D.
Owens, J. F.....	E Romney, W. Va.
Parker, R. Moorman.....	D Front Royal, Va.
Parrott, B. L. (Sd.).....	E Ballston, Va.
Paskel, Chas. W.....	D Somerfield, Pa.
Pearson, J. H.....	E 11 E. Taylor Ave., Clarendon, Va.
Phillips, C. F.....	E 2549 McHenry St., Baltimore, Md.
Pope, G. E.....	E White Post, Va.
Pope, J. D. (Sd.).....	E Renick, W. Va.
Potter, C. L. (Sd.).....	E Mount Crawford, Va.
Prettyman, F. J.....	E Fredericksburg, Va.
Price, B. T.....	D Roanoke, Va., R. F. D. 4
Proctor, R. B.....	E McDowell, Va.
Ray, C. K.....	E 3004 Liberty Heights Ave., Balto., Md.
Register, E. V.....	E Del Ray, Alexandria, Va.
Reiter, C. L.....	E Peterstown, W. Va.
Reynolds, W. M.....	E Frankford, W. Va.
Rice, Royal A.....	E Laurel, Md.
Richardson, F. M.....	E Salem, Va.
Richardson, G. W. (Sd.)...	E Upperville, Va.
Richcreek, L. H.....	E Easton, Md.
Richard, Harry C.....	P Churchville, Va.
Ridgeway, F. T.....	E Catlett, Va.
Rives, J. J.....	E 6100 Georgia Ave., N. W., Wash., D. C.
Roades, E. A. (Sd.).....	E Salem, Va.
Robson, Charles L.....	D 3818 Chatham Road, Baltimore, Md.
Rood, J. A. (Sd.).....	E Millington, Md., R. F. D.
Rose, L. O.....	E Goshen, Va.
Rosenberger, J. W.....	E Charles Town, W. Va.
Rudasill, L. S.....	E Keezletown, Va.
Russell, C. G.....	Sup. Gainesboro, Va.
Russell, J. D.....	E Whitlock Ave., Winchester, Va.
Russell, N. W.....	Sup.D. Lewisburg, W. Va.

NAMES.	P. O. ADDRESS.
Sapp, A. B.....	E Gainesville, Va.
✓ Sarver, C. M. (Sd.).....	E Gaithersburg, Md.
Saunders, W. P.....	E Middletown, Va.
Saville, L. E.....	Sup. Springfield, W. Va.
Schwartz, J. S.....	E Trappe, Md.
Seay, J. W.....	E Upperville, Va.
Settle, Frank M.....	D 810 Broadway, Nashville, Tenn.
Sharpe, R. M.....	D 125 E. Third St., Frederick, Md.
✓ Shaw, C. H. (Sd.).....	E New Windsor, Md.
Sheppe, E. S., Jr.....	E Rockville, Md.
Sherman, H. H.....	E Front Royal, Va.
✓ Shipley, J. L. (Sd.).....	E Bedford, Va.
Sheets, W. Delford.....	E Hedgesville, W. Va.
Shiley, Hugh L.....	P Covington, Va.
Shires, L. S.....	E Low Moor, Va.
Shumate, A. H.....	E Dumfries, Va.
<i>effective</i> Sites, A. B. (Sd.).....	E Fincastle, Va.
Smallwood, L. H.....	E Church Hill, Md.
Smith, J. Harry.....	E Lewisburg, W. Va.
Smith, W. Angle.....	E 4418 15th St., N. W., Washington, D. C.
✓ Smith, W. C. (Sd.).....	E Penney Farms, Fla.
Smith, Walter.....	E Waldorf, Md.
Snapp, A. M. B.....	E Levels, W. Va.
Snyder, D. L.....	E Hinton, W. Va.
Spindler, J. C.....	E Berkeley Springs, W. Va.
Stevens, William.....	E Ridgeway, W. Va.
Stevens, W. W., Jr.....	E Talcott, W. Va.
Stickley, S. C.....	E Asbury, W. Va.
Strieby, F. H.....	E Mt. Crawford, Va.
Swann, T. M.....	E Clifton Forge, Va.
Swecker, K. D.....	E Silver Spring, Md., R. F. D.
Switzer, B. V.....	E Blacksburg, Va.
Sydenstricker, H.....	E Winchester, Va.
✓ Talbert, W. O. (Sd.).....	E Winchester, Va.
✓ Thomas, J. L. (Sd.).....	E Moorefield, W. Va.
Thomas, W. S.....	E 213 E. Frederick St., Staunton, Va.
Thomasson, Mack.....	E Crabbottom, Va.
Thompson, Claude H.....	P Royal Oak, Md.
Tyler, Frank A.....	E Gaithersburg, Md.
✓ Tyler, G. H. H. (Sd.).....	E Stanley, Va.
Tyler, John Paul.....	E 2310 Elsinor Ave., Baltimore, Md.
VanDevander, A.....	E Elkton, Va.
Wagner, Charles.....	Sup. Hotchkiss, Va.
✓ ✓ Warfield, Gaither P.....	E ul. Mokotowska, 12, Warsaw, Poland.
Warner, P. L. (Sy.).....	E Ballston, Va.
✓ Waters, B. W. (Sd.).....	E Buena Vista, Va.
Waters, George L.....	E New Hope, Va.
Waters, H. M.....	E Goldsboro, Md.
✓ Weikel, M. P. (Sd.).....	E Shawsville, Va.
Welch, Homer.....	E Fairfax, Va.
Wells, J. Howard.....	E 900 Sheridan St., N. W., Wash., D. C.
Wheeler, H. V.....	E Martinsburg, W. Va.
✓ Wheeler, R. M. (Sd.).....	E Strasburg, Va.
White, J. E.....	D Fairfield, Va.
Whitehurst, R. V.....	E Wardepssville, W. Va.
Whitesell, W. J.....	E Rileyville, Va.

NAMES.	P. O. ADDRESS.
✓ Wilcher, E. A.....	E Port Republic, Va.
Wilson, H. A. (Sd.).....	E Strasburg, Va.
Wilson, H. M.....	E Gaithersburg, Md.
Winton, W. G.....	E Marlinton, W. Va.
Wittig, R. L.....	E Covington, Va.
Wood, J. R.....	E 211 Westover St., Roanoke, Va.
Woolf, E. L.....	E Harrisonburg, Va.
Wright, C. M.....	Sup.E. 1624 E. Preston St., Baltimore, Md.
Wright, B. F.....	E Capon Bridge, W. Va.
Wyand, F. B.....	E Strasburg, Va.
York, C. A.....	E Front Royal, Va.
York, J. M.....	E Middleburg, Va.

Treasurer, Board of Missions:

R. G. Mowbray.....123 Light St., Baltimore, Md.

Treasurer, Board Church Extension:

A. W. Mears.....117 Commerce St., Baltimore, Md.

Treasurer, Conference Benevolent Society:

J. Frank Myers..... 309 S. Washington St., Alexandria, Va.

Conference Director Superannuate Endowment.

H. P. Baker.....Cumberland, Md.

Conference Insurance Agent.

J. T. Houck.....Harrisonburg, Va.

Treasurer, Board of Finance:

J. T. Houck.....Harrisonburg, Va.

CONFERENCE TREASURER:

J. T. Houck, *Harrisonburg, Va.*

LOCAL PREACHERS—With P. O. Address.

L—Licentiate. D—Deacon. E—Elder.

BALTIMORE DISTRICT.

Eichner, Lemuel S.....	L	3629 Gelston Dr., Balto., Md.
Fairbank, Frank T.....	D	Trappe, Md.
Gary, George W., Jr.....	L	Severn, Md.
Hales, Joseph	L	Baltimore, Md.
Harris, Carlton Matthal...	L	572 Univ'ty Pky., Balto., Md.
Huffington, J. Walter.....	L	4110 Penhurst Ave., Balto., Md.
Meekins, Hylant B.....	D	1709 Wilkins Ave., Balto., Md.
Musgrove, Paul Martin....	L	Knollwood, Md.
Palmer, C. H.....	D	Gaithersburg, Md., R. F. D.
Ridgely, G. Dudley.....	D	347 S. Mount St., Balto., Md.
Ridgely, L. D.....	L	1615 McHenry St., Balto., Md.
Ringer, J. J.....	E	Friendship, Md.
Savage, David Jackson....	L	2726 Maryland Ave., Balto., Md.
Sheeler, Emory Clayton...	L	Pasadena, Md.
Soper, Elgar C.....	L	Olney, Md.
Thompson, Elmer Leroy...	L	Reisterstown, Md. (R. F. D.).
Thompson, James Payton.	L	Easton, Md.
Waters, William B.....	L	Rockville, Md.
Wright, C. M.....	E	1624 E. Preston St., Balto., Md.

LEWISBURG DISTRICT.

Anderson, Harry L.....	L	Selma, Va.
Arbrogast, Quade Roy.....	L	Mill Point, W. Va.
Clarkson, Charles Stailey.	L	Union, W. Va.
Core, Eric Vane.....	L	Union, W. Va.
Crim, Floyd Dewitt.....	L	Union, W. Va.
Haley, Carl Wrenn.....	L	Covington, Va.
Hull, Ira S.....	D	Frankford, W. Va.
Richardson, W. C.....	L	Covington, Va.
Ruckman, L. V.....	L	White Sulphur Springs, W. Va.
Russell, N. W.....	D	Lewisburg, W. Va.
Sheltman, Richard G.....	L	Covington, Va.
Smith, H. B.....	D	Covington, Va.
Smith, William L.....	L	Dunmore, W. Va.
Swann, Edgar Allan.....	L	Clifton Forge, Va.

MOOREFIELD DISTRICT.

Ambrose, Charles W.....	L	Oakland, W. Va.
Crowe, Raymond M.....	L	Frostburg, Md.
Crowe, Charles F.....	L	Frostburg, Md.
Dolan, Ernest W.....	L	Augusta, W. Va.
Gillum, Virgil R.....	L	Elk Garden, W. Va.

Jewell, Charles A.....	L	Ridgeley, W. Va.
Hull, Joseph L.....	L	Listonburg, Pa.
Hartman, Franklin B.....	L	Cumberland, Md.
Plummer, Kenneth M.....	L	Frostburg, Md.
Russell, Clarence G.....	L	Gainesboro, Va.
Saville, John D.....	D	Moorefield, W. Va.
Saville, L. Erndon.....	L	Augusta, W. Va.
Shreck, Lawrence L.....	L	Wardensville, W. Va.
Snyder, Walter C.....	L	Levels, W. Va.
Vandergrift, Ralph H.....	L	Cumberland, Md.
Yost, George W.....	E	New Creek, W. Va.

16

ROANOKE DISTRICT.

Angle, J. C.....	L	Christiansburg, Va.
Bentley, Gilliam C.....	L	Roanoke, Va.
Blankenship, J. V.....	L	Salem, Va.
Craft, O. L.....	L	Roanoke, Va.
Doosing, W. T.....	E	Shawsville, Va.
Dowdy, C. P.....	L	Salem, Va.
Fridley, C. T.....	L	New Castle, Va.
Farrier, R. H.....	L	Newport, Va.
Hodges, James E.....	L	Catawba, Va.
Hall, Asa Robert.....	L	Roanoke, Va.
Hooke, H. S.....	D	Roanoke, Va.
Keith, Christopher.....	D	Amsterdam, Va.
Kesler, A. Dean.....	L	Roanoke, Va.
McCormick, Thos. Noel...	L	Buena Vista, Va.
Mundy, W. B.....	L	Buchanan, Va.
Nalls, L. M.....	D	Salem, Va.
Parker, Robt. Plews.....	L	Roanoke, Va.
Persinger, D. W.....	E	R. F. D. 4, Roanoke, Va.
Stras, Joseph.....	D	Roanoke, Va.
Smithdeal, E. O.....	E	Roanoke, Va.
Willis, Sidney Lane.....	L	Christiansburg, Va.

24

ROCKINGHAM DISTRICT.

Alexander, H. B.....	L	Grottoes, Va.
Andrew, J. A.....	L	Bridgewater, Va.
Clatterbuck, M. W.....	L	Keezletown, Va.
Earman Hobart.....	L	Port Republic, Va.
Hall, Joseph W.....	L	Luray, Va.
Kiracofe, Geo. D.....	D	Luray, Va.
Lilly, Malcolm G.....	E	Hinton, Va.
Long, J. Owen.....	L	Harrisonburg, Va.
Moyers, Chas. R.....	L	Dayton, Va.
Robertson, Jas. L.....	L	Craigsville, Va.
Wagner, Charles.....	L	Hotchkiss, Va.
Woodzell, Martin L.....	L	Burnsville, Va.

12

CONFERENCE DIRECTORY.

WASHINGTON DISTRICT.

Alford, Delis C.....	D	Hyattsville, Md.
Buckingham, Richard W..	L	Washington, D. C.
Bell, Jesse M.....	L	Manassas, Va.
Boyer, Phineas W.....	L	Alexandria, Va.
Bryant, Wm. Boyd.....	L	Ryan, Va.
Burgess, Arthur F.....	L	Washington, D. C.
Claypool, Christopher C..	L	Morrisville, Va.
Crittendon, Percy	L	Washington, D. C.
Davis, Edward H.....	E	Washington, D. C.
Febrey, Harry C.....	E	Falls Church, Va.
Fling, Wm. Lee.....	L	Washington, D. C.
Garlick, Lynnewood.....	L	Washington, D. C.
Gentry, Paul K.....	L	
Gill, Golder W.....	L	Warrenton, Va.
Jarvis, Chas. S.....	L	Washington, D. C.
Johnson, C. S.....	L	Washington, D. C.
Laing, David	D	Mt. Rainier, Md.
Lawson, Henry.....	E	Nokesville, Va.
Linger, Charles F.....	L	Clarendon, Va.
Manny, Theodore B.....	L	Clarendon, Va.
Mark, B. Ralph.....	L	Washington, D. C.
Nash, Wilbur F., Jr.....	L	Beltsville, Md.
Overholt, E. E.....	E	Washington, D. C.
Palmer, B. C.....	L	Silver Spring, Md.
Reed, Henry T.....	E	Washington, D. C.
Schwartz, S. H.....	L	Branchville, Md.
Severe, Howard	L	Hyattsville, Md.
Shannon, A. H.....	E	Washington, D. C.
Shipley, F. H.....	E	Berwyn, Md.
Steadman, Jos. S.....	L	Washington, D. C.
Smith, Lacey H.....	L	Bethesda, Md.
Wilcher, Jas. Denny.....	L	Occoquan, Va.

WINCHESTER DISTRICT.

9 Coe, Benjamin W.....	L	Edinburg, Va.
Hartley, Benjamin F.....	L	Shepherdstown, W. Va.
Jackson, C. F.....	L	Martinsburg, W. Va.
Knox, John	E	Nashville, Tenn.
Lloyd, Clarence W.....	L	Boyce, Va.
Morrow, Ruthvan W., Jr...	L	Shepherdstown, W. Va.
McCloy, Norman L.....	L	Darkesville, W. Va.
Staples, Lohring C.....	L	Stephens City, Va.
Willey, H. S.....	E	Strasburg, Va.

123
212
335

IN MEMORIAM.

Our Brethren Who Have Fallen On Sleep Since 1866.

"They * * rest from their labors, and their works do follow them."

Name	Entered Confer- ence.	Place of Death.	Time.	Age.	In Ministry.
Eldridge R. Veitch.....	1831	Stephens City, Va.....	1867, Feb. 10.	57	32
David Trout.....	1837	Front Royal, Va.....	1869, Dec. 6..	74	36
Daniel H. Parrish.....	1855	Baltimore City.....	1871, Feb. ...	37	11
John L. Gibbons.....	1822	Baltimore County, Md....	1871, July.....	70	53
David Shoaff.....	1848	Woodstock Va.....	1871, May 26..	48	21
Stephen Smith.....	1830	Berkeley Springs, W. Va.	1871, Oct. 9... 69	41	
James D. Nally (prob.)..	1870	Bladensburg, Md.....	1871,	26	7
William G. Cross.....	1846	Leesburg, Va.....	1873, Aug. 4... 51	20	
John W. Bull.....	1843	Alexandria, Va.....	1873, Dec. 25.. 54	31	
Lewis Henley (prob.)...	1873	Greenbrier Co., W. Va.	1874, Jan. 19.. 24	5	2
Richard S. Shreve.....	1869	Botetourt Co., Va.....	1874, June 25.. 34	2	5
William S. Baird.....	1842	Frederick Co., Va.....	1874, Aug. 3... 59	31	
Lorenzo D. Nixon.....	1854	Loudoun Co., Va.....	1875, Jan. 28.. 63	20	
James F. Liggett.....	1855	Churchville, Va.....	1875, April... 44	20	
Foushee C. Tebbs.....	1845	Poolesville, Md.....	1875, Nov. 18.. 55	34	
Jason P. Etchison.....	1852	Arlington, Md.....	1876, May 31.. 55	25	
Norval Wilson.....	1821	Near Charlestown, W. Va.	1876, Aug. 9... 73	55	
Henry C. Pitzer.....	1872	Union, W. Va.....	1877, Feb. 8... 32	3	
William G. Coe.....	1854	Lewisburg, W. Va.....	1877, Mch. 29.. 45	25	
Dabney Ball.....	1843	Baltimore City.....	1878, Feb. 15.. 58	30	
William J. Perry.....	1858	Staunton, Va.....	1878, May 12... 39	28	
John N. Gray.....	1860	Hampshire Co., W. Va.	1878, Oct. 18... 39	19	
George G. Brooke.....	1829	Berryville, Va.....	1878, Dec. 8... 69	42	
James Higgins.....	1867	Baltimore City.....	1879, Feb. 13... 70	14	
Thomas B. Sargent.....	1825	Baltimore City.....	1879, Oct. 13... 74	35	
Wm. H. Wheelwright.....	1846	Warren Co., Va.....	1879, Dec. 17... 55	35	
Michael P. Scanlan.....	1874	Waverly, Md.....	1879, Dec. 26... 26	8	
John L. Gilbert.....	1842	Bruce town, Va.....	1880, Jan. 28... 61	38	
Ezra F. Bussey.....	1842	Baltimore City.....	1880, May 13... 60	32	
Jehu Hank.....	1828	Monroe Co., W. Va.....	1880, July 7... 79	59	
Enoch G. Jamison.....	1841	Newport, Va.....	1880, Dec. 10... 60	34	
Benjamin Arbogast.....	1857	Winchester, Va.....	1881, Mch. 31... 50	20	
George B. Allen.....	1861	Harford Co., Md.....	1881, Sept. 4... 51	21	
Samuel Regester.....	1840	Prince George's Co., Md.	1881, Oct. 17... 63	44	
S. Samuel Roszell.....	1838	Fauquier Co., Va.....	1882, April 27... 70	45	
John Poisal.....	1827	Baltimore City.....	1882, June 25... 75	57	
Edward G. Vandiver.....	1876	Lewisburg, W. Va.....	1883, Sept. 3... 31	7	
Samuel Kepler.....	1827	Baltimore City.....	1884, Aug. 1... 80	50	
William H. Wilson.....	1844	Washington City.....	1884,	60	46
Charles L. Torreyson.....	1859	Fairfield, Va.....	1885, April 29.. 52	29	
Alexander B. Blue.....	1876	Rockbridge Baths, Va....	1885, June 6... 34	3	
James H. March.....	1842	Middletown, Va.....	1885, July 30... 65	48	
George W. Lightner.....	1868	Falmouth, Va.....	1886, Feb. 14... 81	10	
Frank M. Strother.....	1877	Markham, Va.....	1886, Oct. 29... 34	9	
Leonidas R. Greene.....	1876	Roanoke City, Va.....	1886, Nov. 23... 33	15	
William L. Lynch.....	1872	Berryville, Va.....	1887, Mch. 26... 45	11	
S. Holland Engle (prob.)	1886	Berryville, Va.....	1887, June 12... 22	9	
Thomas Hildebrand.....	1838	Monterey, Va.....	1887, Nov. 28... 71	42	
Joseph N. Spangler.....	1845	Baltimore City.....	1887, Dec. 27... 67	48	
James Beaty.....	1850	Moorefield, W. Va.....	1888, April 18... 61	33	
John S. Martin.....	1835	Baltimore City.....	1888, July 8... 73	53	
William R. Stringer.....	1855	Reisterstown, Md.....	1888, Nov. 15... 54	36	
Lewis C. Miller.....	1863	Harrisonburg, Va.....	1889, April 25... 49	28	
Gilson Mauzy.....	1851	Rockingham Co., Va.....	1889, Nov..... 75	35	
George R. Jefferson.....	1855	Parnassus, Va.....	1890, Jan. 8... 57	34	
Wm. T. Quinn.....	1856	Baltimore City.....	1890, Feb. 26... 61	30	

IN MEMORIAM—Continued.

Name	Entered Confer- ence.	Place of Death.	Time.	Age.	In Ministry.
Andrew Robey	1860	Edinburg, Va.	1890, Mch. 14.	67	31
Paris M. Henderson (Pr.)	1889	Catawba, Roanoke Co., Va.	1890, April 13.	22	6
Samuel S. Troy	1882	Franklin, Va.	1890, July 12.	29	3
Maurice C. Mehrling (Pr.)	1888	Near Frederick City, Md.	1890, Sept. 13.	22	3
John W. Ewan	1853	Washington, D. C.	1890, Dec. 29.	59	33
Alfred A. Richey	1830	Staunton, Va.	1891, Jan. 16.	92	62
Francis A. Richey	1843	Woodstock, Va.	1891, Feb. 21.	73	43
John Landstreet	1848	Martinsburg, W. Va.	1891, Nov. 21.	73	43
Fresley B. Smith	1853	California.	1891, June 1.	59	33
Edward F. Heterick	1857	Frederick Co., Va.	1891, May 28.	70	34
Henry Hoffman	1841	Keyser, W. Va.	1892, Jan. 12.	78	41
John C. Dice	1848	Upperville, Va.	1892, April 5.	71	44
R. Stewart Cunningham	1877	Monterey, Va.	1892, Dec. 22.	38	16
Sam'l D. Bennington (Pr.)	1891	Springfield, W. Va.	1892, Sept. 20.	61	16
Charles M. Brown	1875	Front Royal, Va.	1893, June 7.	40	13
George Stevenson	1841	Stephens City, Va.	1893, July 8.	83	52
William W. Hedrick	1875	Newport, Va.	1893, Oct. 10.	66	18
Samuel W. Haddaway	1869	Washington, D. C.	1893, Oct. 28.	43	24
William A. Wade	1868	Washington, D. C.	1893, Dec. 4.	25	
M. G. Balthus	1861	New Market, Md.	1894, June	57	33
John W. Wolfe	1846	Springfield, W. Va.	1894, June 6.	69	43
Samuel Ross	1848	Baltimore, Md.	1894, Nov. 1.	69	46
Milton M. Long	1887	Berkeley Springs, W. Va.	1894, Dec. 30.	37	8
David Thomas	1833	Baltimore, Md.	1895, Jan. 3.	87	62
Wm. K. Boyle	1860	Hyattsville, Md.	1895, Feb. 20.	55	23
Silas R. Snapp	1867	Cedarville, Va.	1895, Mch. 10.	61	45
John W. Boteler	1851	Washington, D. C.	1896, April 12.	67	51
Joshua M. Grandin	1845	Cantee's, Md.	1896.	82	28
Robert Ross	1868	Allegheny Co., Md.	1896, Dec. 13.	84	42
Joseph H. Temple	1855	Churchville, Va.	1897, Mch. 27.	69	22
Felix M. Totten	1876	McDowell, Va.	1898, Mch. 15.	46	35
George H. Zimmerman	1860	Baltimore, Md.	1898, Nov. 3.	60	38
John W. Tongue	1844	Washington, D. C.	1898, Dec. 31.	78	53
Alfred O. Armstrong	1876	Rockville, Md.	1899, Jan. 29.	44	28
Jefferson D. Martin	1883	Lewisburg, W. Va.	1899, Sept. 2.	40	16
J. Newman Hank	1851	Baltimore, Md.	1899, Dec. 10.	72	48
James M. Follansbee	1849	Glade Spring, Va.	1900, Jan. 12.	76	51
Wesley Hammond	1864	Romney, W. Va.	1900, Feb. 21.	62	36
Archibald C. Hamill	1891	Greenbank, W. Va.	1900, Feb. 24.	64	9
Francis M. Mills	1832	Neosho, Mo.	1900, Mch. 10.	88	68
Edward H. Henry	1860	Marshall, Va.	1900, April 7.	67	40
J. Hoffman Waugh	1842	Harrisonburg, Va.	1900, Aug. 10.	86	58
Thomas Briley	1859	Mount Jackson, Va.	1900, April 19.	64	41
John C. Jones	1877	Romney, W. Va.	1900, Aug. 23.	47	23
Henry H. Kennedy	1868	Charles Town, W. Va.	1901, May 21.	54	33
Jacob M. Eavey	1889	Crab Bottom, Va.	1901, Aug. 16.	41	12
Samuel M. Bowman	1889	Mt. Sidney, Va.	1901, April 21.	50	12
Francis A. Mercer	1855	Baltimore, Md.	1902, Jan. 15.	72	47
Nelson Head	1834	Leesburg, Va.	1902, June 15.	91	69
Thomas E. Carson	1853	Roanoke, Va.	1902, Oct. 18.	70	49
Robert R. S. Hough	1854	Fredericksburg, Va.	1902, April 19.	73	46
Rumsey Smithson	1856	Mansfield, Ill.	1902, June 12.	68	46
John W. Canter	1859	Dunlap, W. Va.	1902, June 21.	68	43
Larkin H. Crenshaw	1859	Loudoun Co., Va.	1902, Sept. 22.	70	43
William A. McDonald	1866	Baltimore, Md.	1902, May 14.	64	36
Charles G. Linticum	1848	Prince George's Co., Md.	1903, Oct. 25.	81	55
Saul B. Dolly	1856	Fredericksburg, Va.	1903, Aug. 8.	76	47
Thomas J. Miller	1887	Hedgesville, W. Va.	1903, Oct. 1.	39	16
Sydnor G. Ferguson	1872	Leesburg, Va.	1904, Mch. 7.	59	32
J. C. Sedwick	1872	Calvert Co., Md.	1904, April 13.	62	32
Aron Boon	1857	Luray, Va.	1904, Dec. 31.	71	47
Philip S. E. Sixeas	1856	Newcastle, Va.	1904, Dec. 23.	72	48
Henry D. Bishop	1860	Covington, Va.	1905, May 13.	63	37
Sylvanus Townsend	1850	Bohemia Manor, Md.	1906, Feb. 1.	69	47
Jas. S. Porter	1857	Front Royal, Va.	1906, Mch. 27.	72	49
Quincy A. Wheat	1872	Staunton, Va.	1906, Mch. 31.	62	34

IN MEMORIAM—Continued.

Name	Entered Confer- ence.	Place of Death.	Time.	Age.	In Ministry.
Peter H. Whisner.....	1861	Baltimore, Md.	1906, April 21.	68	45
Charles A. Joyce.....	1861	Gambrill's, Md.	1906, May 9..	70	45
William O. Ross.....	1869	Abbeville, S. C.	1906, Nov. 26.	69	37
Lewis G. Martin.....	1868	Aberdeen, Md.	1907, Feb. 22.	67	39
James H. Boyd.....	1875	Roanoke, Va.	1907, Mch. 30.	57	32
John O. Tackett.....	1879	Remington, Va.	1907, May 20.	59	28
Lewis H. Graybill.....	1859	Botetourt Co., Va.	1907, May 25.	73	48
Robert Smith.....	1846	Manassas, Va.	1907, Aug. 27.	88	61
Bernard B. White.....	1903	Mt. Jackson, Va.	1907, Sept. 14.	51	4
James S. Gardner.....	1853	Middletown, Va.	1907, Nov. 14.	78	54
Frederick A. Gaines.....	1894	Forest Grove, Md.	1907, Feb. 10.	46	14
James E. Armstrong.....	1853	Roanoke, Va.	1908, April 7..	78	55
William G. Eggleston.....	1837	Middletown, Va.	1908, April 25.	93	71
Walter Neal Simpson.....	(Sup.)	Prince Frederick, Md.	1908, Aug. 20.	30	
Charles B. LeFew.....	1887	Salem, Va.	1909, April 9..	52	22
Leonidas A. Snow.....	1875	Brentsville, Va.	1909, April 21.	55	34
Harry W. Burruss.....	1899	Gaithersburg, Md.	1909, April 27.	37	10
Allen A. P. Neel.....	1863	Frankford, W. Va.	1909, Nov. 20.	68	46
Samuel K. Cox.....	1844	Harrisonburg, Va.	1909, Nov. 27.	86	65
Thomas G. Nevitt.....	1874	Near Port Republic, Va.	1909, Dec. 15.	69	35
Lemuel W. Haslup.....	1861	Baltimore, Md.	1909, Dec. 16.	78	48
William L. Dolly.....	1884	Near Baltimore, Md.	1910, Feb. 5..	49	26
James H. Wolff.....	1855	Charles Town, W. Va.	1910, Feb. 21.	76	55
Hamilton A. Gaver.....	1853	Middletown, Va.	1910, Mch. 18.	80	57
Addison Weller.....	1864	Govanstown, Md.	1910, May 15.	79	46
William E. Henry.....	1896	Baltimore, Md.	1910, Nov. 14.	36	14
Jacob S. Hopkins.....	1877	Strasburg, Va.	1910, Dec. 4..	87	33
Joseph J. Crickenberger.....	1864	Lewisburg, W. Va.	1910, Dec. 25.	79	46
John S. Hutchinson.....	1870	Edinburg, Va.	1911, Mch. 20.	68	40
Joseph J. Engle.....	1856	Berryville, Va.	1911, Sept. 4..	79	55
Asbury C. McNeer.....	1871	Alderson, W. Va.	1911, Dec. 19.	66	40
Leonidas Butt.....	1861	Woodstock, Va.	1912, July 8..	71	51
Stuart H. Greene.....	1908	Greenbrier Co., W. Va.	1912, Sept. 8..	28	5
Frank Jenkins.....	1904	Greenville, Va.	1913, Jan. 5..	40	8
Adam Q. Flaherty.....	1861	Craig Co., Va.	1913, Mch. 19.	86	52
Andrew M. Cackley.....	1875	Roanoke, Va.	1913, April 28.	64	38
William H. Woolf.....	1877	Washington, D. C.	1913, Oct. 5..	61	36
John P. Hyde.....	1860	Clarksburg, W. Va.	1914, Feb. 17.	77	54
Clarence L. Kennard.....	1884	New Market, Md.	1914, Mch. 17.	51	30
Louis R. Jones.....	1860	Luray, Va.	1914, Mch. 29.	79	54
LaFayette Fox.....	1872	Front Royal, Va.	1914, July 14.	68	42
J. Hervey DuLaney.....	1858	Washington, D. C.	1914, Sept. 7..	79	56
Charles L. Dameron.....	1864	Baltimore, Md.	1914, Nov. 20.	74	50
Peter W. Jeffries.....	1885	Baltimore, Md.	1914, Nov. 29.	57	29
John T. Wightman.....	1848	Baltimore, Md.	1915, Mch. 3..	90	67
Isaac Ryder.....	1886	Jacksonville, Fla.	1915, July 28.	61	29
Walter W. Watts.....	1867	Strasburg, Va.	1915, July 31.	84	48
J. Kyle Gilbert.....	1875	Churchville, Va.	1915, Aug. 19.	64	40
Charles E. Simmons.....	1874	Manassas, Va.	1915, Aug. 22.	64	41
William M. Waters.....	1888	Washington, D. C.	1915, Aug. 29.	54	27
Charles S. Stanton.....	1888	Harrisonburg, Va.	1915, Oct. 24.	51	27
James T. Williams.....	1873	Charles Town, W. Va.	1915, Nov. 29.	69	42
John H. Davidson.....	1876	Luray, Va.	1915, Dec. 5..	64	39
Samuel A. Parker.....	1856	Berryville, Va.	1916, Mch. 12.	59	30
Vincent W. Wheeler.....	1873	Clifton Forge, Va.	1916, Aug. 27.	69	43
Alpheus W. Wilson.....	1853	Baltimore, Md.	1916, Nov. 21.	82	63
William H. D. Harper.....	1868	Roanoke, Va.	1917, Jan. 23.	77	49
John S. Engle.....	1890	Baltimore, Md.	1917, Feb. 1..	49	27
Thomas W. Brown.....	1867	Gardenville, Md.	1917, July 30.	80	50
William L. Smith.....	1890	Brunswick, Md.	1917, Oct. 20.	51	27
Ephriam L. Kregelo.....	1853	Shepherdstown, W. Va.	1917, Nov. 17.	89	60
Asbury R. Martin.....	1868	Staunton, Va.	1918, Aug. 20.	74	55
John T. Maxwell.....	1864	Staunton, Va.	1918, Oct. 12.	81	54
William Melville.....	1893	Waldorf, Md.	1919, Jan. 28.	61	44
William Hedges.....	1859	Martinsburg, W. Va.	1919, Mch. 9..	81	61
George T. Tyler.....	1869	Winchester, Va.	1919, July 6..	76	50

IN MEMORIAM—Continued.

Name	Entered Confer. enco.	Place of Death.	Time.	Age.	In Ministry.
William E. Woolf.....	1876	Round Hill, Va.....	1919, Sept. 13.	68	43
Adam P. Boude.....	1858	Stanley, Va.....	1919, Nov. 29.	84	61
Beverly W. Bond.....	1871	Baltimore, Md.....	1920, Jan. 22.	77	49
John W. McNeil.....	1892	Staunton, Va.....	1920, Nov. 16.	62	28
John Frederick Baggs.....	1874	Baltimore, Md.....	1921, Mch. 6.	70	48
James W. Grubb.....	1879	Sudlersville, Md.....	1921, Mch. 20.	75	42
James P. Stump.....	1855	Fredricksburg, Va.....	1921, May 13.	75	36
Isaac W. Canter.....	1865	Washington, D. C.....	1921, Aug. 27.	78	54
Oscar W. Lusby.....	1891	Roanoke, Va.....	1921, Dec. . . .	50	30
Charles W. Stump.....	1903	Stony Ridge, W. Va.....	1922, Jan. 1. . .	62	28
J. Latimer Kibler.....	1876	Washington, D. C.....	1922, Sept. 29.	74	46
Benjamin F. Ball.....	1866	Waynesboro, Va.....	1923, Jan. 26.	84	57
Rufus H. Wilson.....	1869	Blacksburg, Va.....	1923, Feb. 17.	76	54
Thomas Cooper.....	1870	Staunton, Va.....	1923, Mch. 24.	75	53
Isaac H. VanDevanter.....	1918	Greenbank, W. Va.....	1923, Mch. 25.	49	5
Wm. G. Hammond.....	1857	Dranesville, Va.....	1923, April 6.	87	66
James R. Vanhorne.....	1866	Clifton Forge, Va.....	1923, May 11.	82	57
Thomas A. Burch.....	1909	Roanoke, Va.....	1923, May 19.	52	14
Frazier Furr.....	1869	Harrisonburg, Va.....	1923, Sept. 6.	79	54
Luko R. Markwood.....	1875	Staunton, Va.....	1923, Sept. 17.	83	47
Absalon Knox.....	1906	Baltimore, Md.....	1924, Jan. 15.	51	18
David Bush.....	1868	Salem, Va.....	1924, April 15.	85	57
David H. Kern.....	1896	Staunton, Va.....	1924, June 18.	88	28
John H. Light.....	1884	Romney, W. Va.....	1924, Dec. 29.	66	40
J. Robert Andrew.....	1874	Rowland, N. C.....	1925, July 5. . .	76	42
Francis A. Strother.....	1872	Stephens City, Va.....	1925, Aug. 22.	79	53
George J. D. Collins.....	1876	Baltimore, Md.....	1926, Jan. 20.	76	50
John A. Kern.....	1866	Dallas, Texas.....	1926, Mch. 23.	80	60
Murphy D. Ellmore.....	1914	Leesburg, Va.....	1926, Aug. 2. . .	42	12
Hubert W. Lindamood.....	1923	Winchester, Va.....	1926, Nov. 21.	57	3
Christ. Sydenstricker.....	1886	Charles Town, W. Va.....	1927, June 19.	81	41
George H. Echols.....	1895	Williamsburg, W. Va.....	1927, Sept. 8.	63	32
Henry A. Brown.....	1880	Sebring, Fla.....	1928, Feb. 17.	73	48
David F. Eutsler.....	1878	Winchester, Va.....	1928, June 3. . .	75	50
John R. Jacobs.....	1896	Ronceverte, W. Va.....	1928, July 5. . .	60	32
Carleton D. Harris.....	1888	Baltimore, Md.....	1928, Sept. 28.	64	40
Walter W. White.....	1912	Christiansburg, Va.....	1928, Oct. 28.	46	16
William Henry Sanders.....	1876	Princeton, W. Va.....	1928, Nov. 13.	73	52
H. Monroe Strickler.....	1867	Luray, Va.....	1928, Dec. 30.	85	61
Louis L. Lloyd.....	1872	Kerrs Creek, Va.....	1929, Mch. 28.	77	55
William E. Miller.....	1871	Mt. Airy, Md.....	1929, April 5. . .	68	44
Henry I. Stephens.....	1885	Greene Co., Va.....	1929, Mch. 28.	74	43
Fiske E. Hammond.....	1866	Roanoke, Va.....	1929, Nov. 9. . .	83	59
Jefferson W. Duffey.....	1870	Washington, D. C.....	1929, Nov. 9. . .	83	59
John H. Wilhite.....	1890	Mt. Crawford, Va.....	1930, June 17.	70	40
John H. Schooley.....	1892	Washington, D. C.....	1930, Sept. 26.	63	38
Samuel R. Snead.....	1910	Buchanan, Va.....	1930, Nov. 10.	63	21
Linwood Hammond.....	1891	Laytonsville, Md.....	1930, Dec. 7. . .	67	40
Harvey L. Bivens.....	1909	Upper Marlboro, Md.....	1931, Mch. 20.	53	22
Hamilton M. Roane.....	1884	Staunton, Va.....	1931, Mch. 27.	74	47
Frank T. Griffith.....	1881	Washington, D. C.....	1931, Apr. 22.	73	50
Henry P. Hamill.....	1877	Washington, D. C.....	1931, July 4. . .	78	53
Harry Lee Hout.....	1892	Del Ray, Alexandria, Va.....	1931, Oct. 28.	68	40
George W. Gaither.....	1903	Clarendon, Va.....	1931, Nov. 30. . .	32	..
Charles D. Bulla.....	1893	Nashville, Tenn.....	1932, Feb. 2. . .	70	36
John Russell Corron.....	1925	Wardensville, W. Va.....	1932, Feb. 20. . .	32	6
Norman N. Hall.....	1887	Front Royal, Va.....	1932, June 14.	72	45
William F. Lovance.....	1905	Baltimore, Md.....	1932, Nov. 2. . .	71	27
George Dorsey White.....	1883	Salem, Va.....	1932, Dec. 28.	82	49
John Calvin Thrasher.....	1880	Bridgewater, Va.....	1933, Feb. 10.	77	53
John W. Mitchell.....	1881	Silver Spring, Md.....	1933, Mar. 23.	77	52
Charles B. Sutton.....	1882	Staunton, Va.....	1933, July 10.	76	51
Oliver C. Beall.....	1872	Del Ray, Va.....	1933, Nov. 28.	88	61
N. C. Rice.....	1918	Mt. Solon, Va.....	1933, Dec. 23.	54	15
W. Clarke Early.....	1917	Baltimore, Md.....	1934, Apr. 4. . .	40	16

Sessions of the Baltimore Conference

Date	Place	President
1866—Feb.	7-15. Alexandria, Va.	John Early.
1867—March	6-13. Trinity, Baltimore, Md.	George F. Pierce.
1868—	" 4-13. Central, Baltimore, Md.	D. S. Doggett.
1869—	" 3-12. Trinity, Baltimore, Md.	W. W. Wightman.
1870—	" 2-10. St. Paul's, Baltimore, Md.	H. N. McTyeire.
1871—	" 8-14. Salem, Va.	George F. Pierce.
1872—	" 6-13. Warrenton, Va.	Robert Paine.
1873—	" 5-14. Trinity, Baltimore, Md.	George F. Pierce.
1874—	" 4-12. Staunton, Va.	D. S. Doggett.
1875—	" 3-10. Washington, D. C.	E. M. Marvin.
1876—	" 1- 8. Winchester, Va.	E. M. Marvin.
1877—	" 7-15. Alexandria, Va.	H. H. Kavanaugh.
1878—	" 6-14. St. Paul's, Baltimore, Md.	H. N. McTyeire.
1879—	" 5-11. Salem, Va.	W. W. Wightman.
1880—	" 3-10. Front Royal, Va.	J. C. Keener.
1881—	" 9-15. Harrisonburg, Va.	H. N. McTyeire.
1882—	" 8-14. Fredericksburg, Va.	H. N. McTyeire.
1883—	" 14-21. Charles Town, W. Va.	J. C. Keener.
1884—	" 12-19. Calvary, Baltimore, Md.	A. W. Wilson.
1885—	" 11-18. Salem, Va.	J. C. Granbery.
1886—	" 10-16. Staunton, Va.	H. N. McTyeire.
1887—	" 9-15. Leesburg, Va.	J. C. Keener.
1888—	" 14-20. Martinsburg, W. Va.	A. W. Wilson.
1889—	" 13-19. Alexandria, Va.	A. W. Wilson.
1890—	" 12-19. St. Paul's, Baltimore, Md.	W. W. Duncan.
1891—	" 11-17. Greene Mem., Roanoke, Va.	E. R. Hendrix.
1892—	" 23-29. Harrisonburg, Va.	J. C. Keener.
1893—	" 22-27. Front Royal, Va.	J. S. Key.
1894—	" 28-April 4. Fredericksburg, Va.	J. C. Granbery.
1895—	" 27- " 3. Washington, D. C.	J. C. Granbery.
1896—	" 25-31. Roanoke, Va.	R. K. Hargrove.
1897—	" 24-30. Staunton, Va.	C. B. Galloway.
1898—	" 23-28. Hinton, W. Va.	A. W. Wilson.
1899—April	5-11. Washington, D. C.	J. C. Granbery.
1900—	" 4-10. Washington, D. C.	W. A. Candler.
1901—	" 3- 9. Roanoke, Va.	O. P. Fitzgerald.
1902—March	26-April 1. Trinity, Baltimore, Md.	C. B. Galloway.
1903—	" 25-31. Fredericksburg, Va.	A. Coke Smith.
1904—	" 30-April 5. Alexandria, Va.	A. W. Wilson.
1905—	" 22-28. Winchester, Va.	W. W. Duncan.
1906—	" 28-April 2. Cumberland, Md.	{ A. W. Wilson. { W. A. Candler.
1907—	" 27- " 3. Staunton, Va.	E. E. Hoss.
1908—	" 25-31. Roanoke, Va.	A. W. Wilson.
1909—	" 24-30. St. Paul's, Baltimore, Md.	{ A. W. Wilson. { W. A. Candler.
1910—	" 23-28. Washington, D. C.	A. W. Wilson.
1911—	" 29-April 3. Clifton Forge, Va.	E. E. Hoss.
1912—	" 27- " 2. Roanoke, Va.	W. B. Murrah.
1913—	" 26-31. Staunton, Va.	J. C. Kilgo.

Date	Place	President
1914—March 25-30.	Baltimore, Md.	Collins Denny.
1915— " 24-29.	Washington, D. C.	W. A. Candler.
1916— " 22-27.	Alexandria, Va.	Edwin D. Mouzon.
1917— " 28-April 2.	Roanoke, Va.	W. B. Murrah.
1918—April 3- 8.	Central, Baltimore, Md.	James Atkins.
1919—March 26-31.	Staunton, Va.	E. R. Hendrix.
1920—April 7-12.	Washington, D. C.	E. R. Hendrix.
1921— " 7-11.	Greene Mem., Roanoke, Va.	E. R. Hendrix.
1922—March 23-27.	Washington, D. C.	U. V. W. Darlington.
1923—April 4- 9.	West End, Roanoke, Va.	W. A. Candler.
1924— " 27.	Greene Mem., Roanoke, Va.	W. A. Candler.
1925—March 25-30.	Mt. Vernon Pl., Wash., D. C.	W. A. Candler.
1926— " 23-29.	Winchester, Va.	W. A. Candler.
1927—Sept. 28-Oct. 3.	Greene Mem., Roanoke, Va.	Collins Denny.
1928— " 26- " 1.	Staunton, Va.	Collins Denny.
1929—Sept. 24-29.	Cumberland, Md.	Collins Denny.
1930—Sept. 25-29.	Washington, D. C.	W. B. Beauchamp.
1931—Sept. 30-Oct. 5.	Roanoke, Va.	E. D. Mouzon.
1932—Oct. 5-10.	Winchester, Va.	W. F. McMurry.
1933— " 4-9.	Roanoke, Va.	W. F. McMurry.
1934— " 4-9.	Wilson Mem., Balto., Md.	{ E. D. Mouzon. Paul B. Kern. Forney Hutchinson.

Journal of Daily Proceedings

1934

FIRST DAY.

Evening Session.

Thursday, October 4th, 1934.

THE BALTIMORE CONFERENCE of the Methodist Episcopal Church, South, commenced its one hundred and fiftieth session in the Alpheus Wilson Memorial Church, Baltimore, Maryland, at eight o'clock in the evening.

THE OPENING SERMON was preached by Rev. J. J. Rives, D.D., from the text in Revelation 3:8: "Behold I have set before thee an open door, and no man can shut it."

Following the sermon the Sacrament of the Lord's Supper was administered by Rev. Forrest J. Prettyman, D.D., assisted by the several presiding elders.

REV. JOHN PAUL TYLER announced the receipt of a telegram from Bishop Edwin D. Mouzon, who was unable to be present because of illness, directing the Conference to organize by the election of a president, pending the arrival of Bishop Paul B. Kern.

Dr. Tyler requested the secretary of the last Conference to call the roll, and 203 clerical and 51 lay members answered to their names.

SUBSTITUTIONS: The following substitutions on the roll were made: Mrs. Pryor Tatum in place of W. R. Cross from the Roanoke District; Mrs. W. A. Lynch in place of W. G. Clark; I. Q. Simmons in place of C. E. Armentrout, and J. H. Bryan in place of J. H. Furr from the Rockingham District.

H. M. CANTER, acting as secretary, requested the following to serve as tellers in the election of the president of the Conference: J. A. Johnson, W. W. McIntyre, C. E. Brandt, W. Delford Sheets, Thomas G. Anderson and M. H. B. Hoffman.

THE BALLOT for president was taken and the tellers retired to count the ballots.

THE TELLERS returned with the result of the ballot for president as follows: Total votes cast, 254; necessary to a choice, 128. Forney Hutchinson, 163; F. J. Prettyman, 82; J. Howard Wells, 4; John Paul Tyler, 3; E. L. Woolf, 2.

THE CHAIRMAN announced that Dr. Forney Hutchinson, having received a majority of the votes cast, was elected president of the Conference. Dr. Forney Hutchinson took the chair.

H. M. CANTER was elected secretary of the Conference, and upon his nomination C. R. Curtis was elected assistant secretary; N. B. Harmon, Jr., recording secretary; J. Harry Smith, statistical secretary; J. H. Haley, J. H. Bean, C. E. Brandt, C. J. Clark, C. L. Beard and Earl Miller, assistant statistical secretaries, and H. W. Craver, assistant secretary in charge of the sale of minutes.

JOHN PAUL TYLER offered the following resolution: "Resolved that we have heard with deep sorrow of the illness of our bishop, Edwin DuBose Mouzon, and that we instruct our secretary, to convey to Bishop Mouzon our love and the assurance of our prayers for his full and speedy recovery", and it was unanimously adopted by a rising vote.

H. P. BAKER moved that twenty per cent. of the receipts from the assessment for the Board of Finance be set apart for distribution on the basis of necessity.

An amendment was offered by W. F. Locke to substitute ten per cent. for twenty per cent., but upon motion the amendment was lost and the original motion prevailed.

ORDERS OF THE DAY. On motion of J. J. Rives tomorrow morning at ten thirty o'clock was made the order of the day to vote on the Constitutional Question concerning the tenure of office for presiding elders.

William Stevens moved that when the vote on the Constitutional Question is taken it be taken by ballot, and the motion prevailed.

ON MOTION of G. G. Martin, tomorrow morning at eleven o'clock was made the order of the day for the report of the Board of Christian Education.

THE BAR of the Conference was fixed at a line running across the church in front of the fourth window from the chancel.

THE HOURS of meeting and adjournment were fixed at nine and twelve thirty o'clock, respectively.

CONFERENCE united in singing the Doxology and was dismissed with the benediction by W. F. Locke to meet tomorrow morning at nine o'clock.

SECOND DAY.

Morning Session.

Friday, October 5th, 1934.

CONFERENCE met pursuant to adjournment, the president, Forney Hutchinson, in the chair.

THE PRESIDENT announced Hymn No. 560:

"And are we yet alive,
And see each other's face",

and led in the recital of the Apostle's Creed.

R. M. WHEELER led in prayer.

THE CONFERENCE united in singing Hymn No. 19,

“Come thou fount of every blessing”.

THE PRESIDENT read and briefly expounded Galatians 6:1-10 and called for prayer in behalf of Bishop Mouzon, that he might be speedily restored to health, and for Bishop Kern, who is coming to preside over the Conference.

J. H. BILLINGSLEY led in prayer.

THE JOURNAL of yesterday was read and approved.

THE ROLL of absentees was called by the secretary and 15 clerical and 11 lay members responded to their names.

UPON MOTION it was ordered to dispense with further calling of the roll.

SUBSTITUTIONS: The name of Roy H. Downey was substituted for that of Dr. F. E. Wood from the Lewisburg District; Mrs. J. D. Orcutt for Mrs. C. E. Dare from the Washington District, and R. Clarence Thomason for Edward T. Fritts from the Winchester District.

COMMITTEES: The nominations of the presiding elders for the several committees were presented and read, and upon motion they were elected.

ON MOTION of John Paul Tyler, the secretary was instructed to send messages of love and sympathy to the absent superannuate brethren and those who are sick.

INTRODUCTIONS: Dr. W. N. Thomas, Chaplain U. S. Navy; Dr. G. L. Morelock, Secretary General, Board of Lay Activities; Dr. S. C. Hatcher, Vice-President Randolph-Macon College, and Dr. Theodore C. Jacks, President Randolph-Macon Woman's College, were introduced to the Conference.

Dr. T. D. Ellis, Secretary of the General Board of Church Extension, was introduced and addressed the Conference relative to the work of the Board of Church Extension.

THE REPORT of the Trustees of the Home for the Aged and Orphans was presented and read.

Herman M. Wilson, Superintendent of the Home, addressed the Conference in its behalf, and upon motion the report was adopted.

The report of the Treasurer of the Home for the Aged and Orphans was read and placed on record.

W. S. HAMMOND, Chairman of the Commission on Budget, announced to the Conference that the Budget Commission was recommending that the total amount to be assessed for conference work for the ensuing year be eighty thousand dollars (\$80,000) and the assessment for general work for the same period be sixty thousand dollars (\$60,000) and the recommendation was upon motion adopted.

THE NOMINATIONS of the presiding elders for the Conference Board of Christian Education were presented and they were elected.

QUESTION TWENTY-TWO of the General Minutes was called, namely: "Are all the preachers blameless in their life and official administration?"

PRESIDING ELDERS: John Paul Tyler, presiding elder of the Baltimore District; Charles L. DeLong, presiding elder of the Lewisburg District; Harry C. Marsh, presiding elder of the Moorefield District, and John C. Copenhaver, presiding elder of the Roanoke District, represented the condition of their several districts, and their characters were examined and passed.

THE ORDER of the day having arrived,* J. J. Rives moved that when the ballot on the Constitutional Question concerning the tenure of office of presiding elders was taken, it be taken without debate, and the motion prevailed.

THE SECRETARY read the question as formulated by the College of Bishops, and the following were appointed as tellers: E. S. Sheppe, Harry S. Coffey, A. I. Orndoff and E. W. Aaron. N. B. Harmon, Jr., was appointed secretary to the tellers.

THE VOTE was taken and the tellers retired to count the ballots.

LEAVE OF ABSENCE was requested by the Secretary for C. R. Curtis, assistant secretary, who was called away on account of the death of his mother. The Conference stood in expression of its sympathy and was led in prayer by John C. Copenhaver.

THE TELLERS returned with the result of the ballot on the Constitutional Question as follows: Votes cast, 292. Ayes, 241; noes, 51.

A TELEGRAM was received from Bishop Mouzon expressing his appreciation for the sympathy and prayers of the Conference, and announcing he would be able to reach the seat of Conference by Sunday morning.

THE ORDER of the day having arrived, the report of the Board of Christian Education was presented and read. H. H. Sherman, Executive Secretary of the Board, addressed the Conference in behalf of the report.

W. M. Alexander, D.D., Secretary of the Department of Schools and Colleges of the General Board of Christian Education, and Dr. R. M. Blackwell, President of Randolph-Macon College, were introduced and addressed the Conference with reference to their particular work. The report was upon motion adopted.

DR. ELMER CLARK was introduced and addressed the Conference with reference to the work of the General Board of Missions, and presented Dr. Channing H. Tobias, Senior Secretary of the Colored Work of the Y. M. C. A. in New York City, who represented the Joint Commission of Cooperation between the Methodist Episcopal Church, South, and the Colored Methodist Episcopal Church.

Mr. W. F. White, representing the Richmond Branch of the Publishing House, urged an increased patronage on the part of our people, that larger returns might be made for the benefit of our superannuated preachers, their widows and orphans.

CONFERENCE adjourned with singing and the benediction by E. L. Woolf to meet tomorrow morning at nine o'clock.

THIRD DAY.

Morning Session.

Saturday, October 6th, 1934.

CONFERENCE met pursuant to adjournment, Bishop Paul B. Kern in the chair.

Hymn No. 463 was sung:

"Jesus lover of my soul,
Let me to Thy bosom fly."

THE BISHOP read the eighth chapter of Romans and led in prayer. CONFERENCE united in singing Hymn No. 222:

"Jesus the name high over all,
In earth, or hell or sky."

THE JOURNAL of yesterday was read and approved.

QUESTION TWENTY-TWO of the General Minutes was resumed. S. K. Cockrell, presiding elder of the Rockingham District; J. Howard Wells, presiding elder of the Washington District, and W. F. Locke, presiding elder of the Winchester District, represented the condition of their respective districts and their characters were examined and passed.

ON MOTION of D. M. Brown it was ordered that when we adjourn we adjourn to meet in memorial session Sunday afternoon at three o'clock.

QUESTION ONE of the General Minutes was called, namely: "Who are admitted on trial?" The recommendations of Charles Albert McCormick, Jr., from the Roanoke District Conference; Lance Keith Knowles from the Washington District Conference, and Benjamin Wierman Coe from the Winchester Conference were presented, and having passed in examination before the Committee on Course of Study and having been recommended by the Committee on Admissions they were on motion severally admitted on trial.

QUESTION TWO of the General Minutes was called, namely: "Who else is in the Class of the First Year?"

The names of Hugh Lafayette Shiley and Harry Cleveland Rickard were called and they were reported as not having passed an approved examination before the Committee on the Course of Study. On motion

their names were referred to the Committee on Examination for further consideration. The Committee refusing a second time to approve these examinations, their characters were passed and they were continued in the Class of the First Year.

William Hedley Clews and Charles Lee Felty at their own request were continued in the Class of the First Year.

QUESTION THREE of the General Minutes was called, namely: "Who remain on trial?" Claude Holmes Thompson, Stuart Monroe Iglehart, Benjamin Thomas Price, Lewis Whitefield Darst, Walter Melancton Lockett, Jr., and Lyscum Elbert Crowson, having passed in examination before the Committee on the Course of Study, their characters were passed and they were advanced to the Class of the Second Year.

INTRODUCTIONS: Rev. Martin Luther Enders, D.D., pastor of First English Lutheran Church; Rev. G. W. Haddaway, D.D., Secretary Board of Missions, Methodist Protestant Church; Rev. E. L. Watson, D.D., of the Methodist Episcopal Church and acting chairman of the Sesqui-Centennial Commission; Rev. Merritt Earl, pastor of Waverly Methodist Episcopal Church, and Rev. John Tolley Marsh, a retired minister of the Methodist Episcopal Church, were severally introduced to the Conference.

QUESTION SIX of the General Minutes was called, namely: "Who are admitted into full connection?" The names of Paul Hicks Groseclose, Randolph Bowen Moore, John Hiram Light, Julian Eugene White, Ralph McDuffie Sharpe, Charles Lewis Robson and John Heywood Blakemore, Jr., were called and having passed in examination before the Committee on the Course of Study and having been recommended by the Committee on Admissions, their characters were passed and they were advanced to the Class of the Third Year.

QUESTION FOUR of the General Minutes was called, namely: "Who else is in the Class of the Second Year?" Earl Dana Miller, because of sickness was continued in the Class of the Second Year.

QUESTION SEVENTEEN of the General Minutes was called, namely: "What traveling preachers and what local preachers have been elected deacons?"

Paul Hicks Groseclose, Randolph Bowen Moore, John Hiram Light, Ralph McDuffie Sharp, Charles Lewis Robson and John Heywood Blakemore, Jr., were upon motion severally elected to deacon's orders.

The names of Stuart Monroe Iglehart, Benjamin Thomas Price and Lewis Whitefield Darst were called, and having been local preachers for three years and traveled one year they were upon motion severally elected to deacon's orders.

The recommendation of Archie Dean Kesler, local preacher, from the Roanoke District Conference, was presented and upon motion he was elected to deacon's orders.

QUESTION FIFTEEN of the General Minutes was called, namely: "Who are the deacons of one year?" William Harvey Gray, Frank

Alexander Settle, Rice Moorman Parker, Garner Mosby Butt, Charles Wesley Paskell and Frederic Addison Holden, having passed in examination before the Committee on Course of Study, their characters were passed and they were advanced to the Class of the Fourth Year.

QUESTION NINETEEN of the General Minutes was called, namely: **"What traveling preachers and what local preachers have been elected elders?"** Nathaniel Gideon Barnhart, Richard Abraham Bergdoll, Lawrence Henry Greenwood, John Henry Davidson, Louis Wharton Griggs, George Milton Bell and John Franklin Owens, having passed in examination before the Committee on the Course of Study, their characters were passed and upon motion they were elected to Elders Orders.

QUESTION SEVEN of the General Minutes was called, namely: **"Who else is in the Class of the Third Year?"**

Answer, None.

QUESTION SIXTEEN of the General Minutes was called, namely: **"Who else is in the Class of the Fourth Year?"**

Answer, None.

INTRODUCTIONS: Rev. Alfred Franklin Smith, D.D. Book Editor and Publishing Agent, and Rev. W. A. Smart, D.D., Professor in Emory University, were introduced and addressed the Conference.

QUESTION SIX of the General Minutes was resumed. The secretary called the names of those who had been recommended by the Committee on Admissions as follows: Paul Hicks Groseclose, Randolph Bowen Moore, John Hiram Light, Julian Eugene White, Ralph McDuffie Sharpe, Charles Lewis Robson and John Haywood Blake-more, Jr., and they came to the altar. After singing a suitable hymn the bishop addressed the candidates on the disciplinary questions and upon motion they were severally admitted into full connection.

QUESTION FOURTEEN of the General Minutes was called, namely: **"What preachers have died during the year?"** When the names of Oliver Cromwell Beall, Newton Campbell Rice and William Clark Early were called they were reported as having died in the Lord, and their names were referred to the Committee on Memoirs.

J. HOWARD WELLS moved that a memoir of Bishop William Fletcher McMurry be prepared and published in the Minutes, and the motion prevailed.

QUESTION TWENTY-TWO of the General Minutes was resumed.

SUPERANNUATES: The names of John A. Anderson, James M. Anderson, Levi B. Atkins, William H. Ballengee, A. Lee Barret, John W. Beall, C. H. Buchanan, Oscar F. Burgess, E. W. Brubaker, William Clews, Henry S. Coe, W. P. C. Coe, William B. Dorsey, C. R. Fringer, William T. Gover, John C. Hawk, James M. Hawley, James L. Henderson, John B. Henry, Simpson V. Hildebrand, German O. Homan, James C. Hooks, Alfred L. Harnsberger, Turner A. Jordan, James S. Keene, Hamilton W. Kinzer, John H. Kuhlmann, Gracen D. Kidner, Thomas J. Lambert, Charles W. Mark, William H. Marsh, George R. Mays,

Harry L. Myerly, Allen A. P. Neel, B. Lee Parrot, Charles L. Potter, Jesse D. Pope, Edward A. Roades, George W. Richardson, J. Alexander Rood, Charles M. Sarver, Clarence H. Shaw, J. Lester Shipley, Alfred B. Sites, William C. Smith, Wallace O. Talbert, John L. Thomas, German H. H. Tyler, Rufus W. Wheeler, Henry A. Wilson, Basil W. Waters and M. Preston Weikel were called, their characters examined and passed and their names referred to the Committee on Conference Relations for a superannuate relation.

The name of David L. Blakemore and Charles T. Collyer were called, their characters examined and passed and they were referred to the Committee on Conference Relations for a superannuate relation.

SUPERNUMERARY: The name of Paul L. Warner was called, his character examined and passed and he was referred to the Committee on Conference Relations for a supernumerary relation.

THE NAME of Roswell Vernon Whitehurst was called and his character examined and passed.

CONFERENCE united in singing the Doxology and was dismissed with the benediction by W. H. Ballengee to meet Sunday afternoon at three o'clock.

FOURTH DAY.

Afternoon Session.

Sunday, October 7th, 1934.

Conference was called to order at three o'clock, Bishop Kern in the chair.

CONFERENCE united in singing Hymn No. 577:

"O God our help in ages past,
Our hope for years to come,
Our shelter from the stormy blast,
And our eternal home."

The bishop led in prayer.

QUESTION FOURTEEN of the General Minutes was called, namely: **"What preachers have died during the year?"**

The memoir of Newton Campbell Rice was read by M. L. Fearnow.

The memoir of Oliver Cromwell Beall was read by D. M. Brown.

The memoir of W. Clarke Early was read by G. G. Martin.

The memoir of Bishop William Fletcher McMurry will be prepared by N. B. Harmon, Jr.

A special musical selection:

"Hark, hark my soul, Angelic notes are swelling,"

was rendered by the choir.

D. M. Brown made an appropriate address, taking for his theme "A Journey with Jesus".

BISHOP KERN read a poem entitled "Let Me Die Working".

CONFERENCE united in singing Hymn No. 547:

"Children of the heavenly King,
As we journey let us sing",

and adjourned with the benediction by E. L. Woolf to meet tomorrow morning at nine o'clock.

FIFTH DAY.

Morning Session.

Monday, October 8th, 1934.

Conference opened at nine o'clock, Bishop Mouzon in the chair.

After the singing of Hymn No. 208:

"I love thy kingdom Lord,
The house of thine abode",

Conference united in the recital of the Creed.

BISHOP MOUZON led in prayer, and read with brief comments Romans, twelfth chapter.

The journals of Saturday morning and Sunday afternoon were read and approved.

QUESTION FIVE of the General Minutes was called, namely: "Who are discontinued?"

Answer, None.

QUESTION EIGHT of the General Minutes was called, namely: "Who are readmitted?"

Answer, None.

QUESTION TEN of the General Minutes was called, namely: "Who are received from other churches as traveling preachers?"

Answer, None.

QUESTION ELEVEN of the General Minutes was called, namely: "Who are located this year?"

Answer, None.

QUESTION TWELVE of the General Minutes was called, namely: "Who have withdrawn or been expelled?"

Answer, None.

QUESTION EIGHTEEN of the General Minutes was called, namely: "What traveling preachers and what local preachers have been ordained deacons?"

QUESTION TWENTY of the General Minutes was called, namely: "What traveling preachers and what local preachers have been ordained elders?"

In reply to questions eighteen and twenty the bishop presented the following certificate:

"This is to certify that I, Edwin D. Mouzon, one of the Bishops of the Methodist Episcopal Church, South, did on October 7th, 1934, at the Alpheus Wilson Memorial Church, in the City of Baltimore, Maryland, after a sermon preached by Bishop Paul B. Kern, ordain to the office of deacon in the church of God, Paul Hicks Groseclose, Randolph Bowen Moore, John Hiram Light, Ralph McDuffie Sharpe, John Haywood Blakemore, Jr., Charles Lewis Robson, traveling preachers, and Stuart Monroe Iglehart, Benjamin Thomas Price, Lewis Whitefield Darst and Archie Dean Kesler, local preachers.

"At the same time and place, assisted by Bishop Kern and W. F. Locke and J. Howard Wells, elders, I ordained to the office of elder in the Church of God, Nathaniel Gideon Barnhart, Richard Abraham Bergdoll, Lawrence Henry Greenwood, John Henry Davidson, Louis Wharton Griggs, George Milton Bell and John Franklin Owens."

.....
Bishop.

QUESTION TWENTY-TWO of the General Minutes was resumed.

BALTIMORE DISTRICT: The names of W. S. Hammond, P. R. Diehl, Allan Gillis, E. H. Blackard, C. F. Phillips, W. H. Best, W. E. Holley, R. C. Meeks, C. C. Burruss, C. K. Ray, W. J. Elliott, H. H. Hoyt, W. A. Clark, L. H. Smallwood, S. J. L. DuLaney, F. T. Ridgeway, C. W. Jordan, Frank A. Tyler, H. M. Waters, D. L. Blakemore, H. Q. Burr, C. R. Curtis, Homer Welch, H. L. Coffman, A. E. Owens, C. L. Fossett, L. H. Richcreek and A. O. Lyons were called and their characters examined and passed.

LEWISBURG DISTRICT: The names of C. L. Beard, S. C. Stickley, G. K. Heydrick, T. M. Swann, R. L. Wittig, J. H. Haley, O. L. Gochenour, J. T. Brown, R. D. Marshall, W. M. Reynolds, D. L. Snyder, Palmer Eubank, L. S. Shires, J. Harry Smith, W. G. Winton, A. W. Groscup, G. E. Pope, G. H. Fielding, C. L. Reiter, J. P. Atkins, C. A. York, J. H. Billingsley and W. F. Hodges were called and their characters examined and passed.

MOOREFIELD DISTRICT: The names of B. F. Wright, J. H. Bean, W. D. Keene, W. J. Groah, D. N. Calvert, A. M. B. Snapp, A. L. Hunter, Mack Thomasson, H. S. Coffey, R. B. Proctor, F. L. Morrison, A. I. Orndoff, J. C. Spindler, F. M. Lucas, H. S. Myerly, R. D. McNeer, C. M. LeFew and J. S. Schwartz were called and their characters examined and passed.

ROANOKE DISTRICT: The names of W. Lawson, B. V. Switzer, C. E. Kirby, L. B. Bobbitt, J. W. Leggett, A. W. Henton, Geo. L. Waters, F. F. Neel, J. B. Hupman, S. R. Neel, R. L. Eutsler, C. J. Clarke, N. B. Harmon, Jr., D. L. Fringer, C. W. Fink, J. R. Wood, R. C. Maxwell, E. A. Lambert, C. M. Hesser, E. B. Cook, M. D. Mitchell, H. R. Deal and F. M. Richardson were called and their characters examined and passed.

ROCKINGHAM DISTRICT: The names of George D. Naylor, C. B. Larrick, O. D. Lambert, C. I. Flory, A. VanDevander, F. L. Baker, Jr., L. O. Rose, H. W. Craver, E. L. Woolf, L. S. Rudasill, J. A. Johnson, R. K. Nevitt, F. H. Strieby, W. O. Luttrell, W. J. Whitesell, W. A. Lynch, J. B. Grimes, R. E. Musser, G. G. Martin, M. L. Fearnow, R. L. Fultz, C. E. Brandt, W. S. Thomas and Gaither P. Warfield were called and their characters examined and passed.

WASHINGTON DISTRICT: The names of E. V. Regester, E. W. Aaron, P. C. Helmtoller, Jr., C. H. Cannon, J. H. Pearson, K. D. Swecker, R. A. Rice, W. D. King, E. T. Harrison, F. J. Prettyman, G. G. Oliver, J. E. McDonald, J. H. Hobbs, W. P. Goode, E. A. Wilcher, W. M. Compton, Walter Smith, A. H. Shumate, E. S. Sheppe, Wendell Allen, A. B. Sapp, G. J. Cooper, D. A. Beery, J. J. Rives, H. M. Canter, J. T. Meyers, E. C. Beery, D. M. Brown, H. P. Baker, Forney Hutchinson, W. W. McIntyre, H. H. Sherman and H. M. Wilson were called and their characters examined and passed.

WINCHESTER DISTRICT: The names of W. D. Sheets, J. H. Brown, Thomas Morgan, L. L. Lowance, J. W. Rosenberger, R. L. Moore, J. D. Russell, R. B. Clagett, W. R. Hardesty, George Hasel, W. D. Eye, E. G. Helmtoller, J. W. Seay, J. C. Dugger, H. V. Wheeler, J. M. York, W. P. Saunders, I. C. Michael, William Stevens, J. B. Hedrick, A. A. McNeer, B. W. John, C. C. Bush, F. B. Wyand, R. O. Hipes, W. W. Stevens, Jr., H. Sydenstricker and J. H. Balthis were called and their characters examined and passed.

INTRODUCTIONS: Professor John C. Boggs, Principal of Randolph-Macon Academy, Front Royal, Va., was introduced and addressed the Conference in behalf of that institution.

Rev. C. A. Bowen, D.D., Editor of the Sunday School Literature, was introduced and addressed the Conference.

QUESTION FORTY-SEVEN of the General Minutes was called, namely: "Where shall the next session of the Conference be held?"

G. G. Martin presented an invitation from Central Church, Staunton, Va., to hold the next session of the Conference in that city, and it was unanimously accepted by a rising vote.

THE FOLLOWING reports were presented, read and, upon motion, adopted:

- Report of the Board of Temperance and Social Service.
- Report of the Hospital Board.
- Report of the Board of Christian Literature.
- Report of the Committee on Sabbath Observance.

Report of the Committee on District Conference Records.

Report No. 1 of the Board of Lay Activities was presented and read. Dr. George L. Morelock, Secretary of the General Board of Lay Activities addressed the Conference in its behalf.

BISHOP MOUZON addressed the Conference in behalf of the principle of voluntary contributions as emphasized in this report.

C. H. CANNON moved to amend the report by striking out the recommendation of the conference-wide meeting, which amendment prevailed, and the report, as amended, was adopted.

Report No. 1 of the Board of Christian Education was presented and read. The bishop called attention to the publications of the General Board of Education, particularly the "Church School Magazine" and gave especial emphasis to the Declaration of Purpose as contained in the "Adult Student" for October, urging support of the campaign for cleaner motion pictures and for purity, and the report was adopted.

THE FOLLOWING reports were presented, read and placed on the record:

Report of the Woman's Missionary Society of the Baltimore Conference.

Report of the Trustees of the Francis Asbury School.

Report of the Treasurer of the Corporate Board of Finance.

Report of the Commission on Budget was presented and read and upon motion adopted.

Report of the Board of Finance was presented and read.

H. M. CANTER moved to amend by requesting the board to continue the full time paid insurance agent, but the amendment did not prevail, and the report was adopted.

ON MOTION of E. H. Blackard it was ordered that when we adjourn we adjourn to meet at seven-thirty tonight.

CONFERENCE adjourned with the benediction by Bishop Mouzon, to meet this evening at seven-thirty o'clock.

FIFTH DAY.

Evening Session.

Monday, October 8th, 1934.

Conference convened at 7.30 o'clock, Bishop Kern in the chair.

Hymn No. 1 was sung:

"O for a thousand tongues to sing,
My great Redeemer's praise".

DR. W. M. ALEXANDER, Secretary of the Department of Schools and Colleges of the General Board of Education, led in prayer.

CONFERENCE united in singing Hymn No. 146:

"Alas and did my Saviour bleed".

THE JOURNAL of the morning's session was read and approved.

THE NOMINATIONS of the presiding elders for the quadrennial boards and committees were presented and upon motion they were severally adopted.

N. B. HARMON, JR., moved a reconsideration of the report of the Commission on Budget, but the motion did not prevail.

N. B. HARMON, JR., moved that the Conference instruct the Budget Commission to add \$500 to the amount allowed for the "Baltimore Southern Methodist".

A POINT of order was raised by B. V. Switzer that the motion was out of order, and the chair ruled that the point was well taken.

F. M. RICHARDSON, editor of the "Baltimore Southern Methodist", rose to a point of personal privilege, and stated that he wished the Conference to know that it would be impossible to publish the paper on the allowance made by the Budget Commission without having a deficit at the end of the year.

REPORT NO. 1 of the Committee on Conference Relations was presented, read and adopted, answering QUESTION TWENTY-THREE of the General Minutes.

ON MOTION of J. Howard Wells the name of Paul L. Warner was recommended to the Committee on Conference Relations for further consideration.

REPORT NO. 2 of the Board of Christian Education was presented and read.

Hubert Sydenstricker and Dr. W. M. Alexander spoke to the report, and it was upon motion adopted.

ON MOTION of N. B. Harmon, Jr., the hour for adjournment of the evening session was fixed at 9.30 o'clock.

THE FOLLOWING REPORTS were presented and read, and upon motion adopted:

REPORT NO. 2 of the Committee on Conference Relations, answering QUESTION TWENTY-FOUR of the General Minutes.

REPORT of the Committee on Lake Junaluska Assembly.

REPORT NO. 1 of the Board of Missions.

REPORT NO. 2 of the Board of Lay Activities.

REPORT NO. 3 of the Board of Lay Activities.

REPORT of the Bible Board.

REPORT of the Board of Church Extension.

THE REPORT of the Treasurer of the Board of Church Extension was presented, read and placed on the record.

CONFERENCE united in singing the Doxology and was dismissed with the benediction by J. C. Copenhagen, to meet tomorrow morning at nine o'clock.

JOURNAL OF DAILY PROCEEDINGS.

Report of the Committee on District Conference Records.
 Report No. 1 of the Board of Lay Activities was presented and
 Dr. George L. Morelock, Secretary of the General Board of Lay Activities addressed the Conference in its behalf.

BISHOP MOUZON addressed the Conference in behalf of the principle of voluntary contributions as emphasized in this report.

C. H. CANNON moved to amend the report by striking out the recommendation of the conference-wide meeting, which amendment prevailed, and the report, as amended, was adopted.

Report No. 1 of the Board of Christian Education was presented and read. The bishop called attention to the publications of the General Board of Education, particularly the "Church School Magazine" and gave especial emphasis to the Declaration of Purpose as contained in the "Adult Student" for October, urging support of the campaign for cleaner motion pictures and for purity, and the report was adopted.

THE FOLLOWING reports were presented, read and placed on the record:

Report of the Woman's Missionary Society of the Baltimore Conference.

Report of the Trustees of the Francis Asbury School.

Report of the Treasurer of the Corporate Board of Finance.

Report of the Commission on Budget was presented and read and upon motion adopted.

Report of the Board of Finance was presented and read.

H. M. CANTER moved to amend by requesting the board to continue the full time paid insurance agent, but the amendment did not prevail, and the report was adopted.

ON MOTION of E. H. Blackard it was ordered that when we adjourn we adjourn to meet at seven-thirty tonight.

CONFERENCE adjourned with the benediction by Bishop Mouzon, to meet this evening at seven-thirty o'clock.

FIFTH DAY.

Evening Session.

Monday, October 8th, 1934.

Conference convened at 7.30 o'clock, Bishop Kern in the chair.
 Hymn No. 1 was sung:

"O for a thousand tongues to sing,
 My great Redeemer's praise".

DR. W. M. ALEXANDER, Secretary of the Department of Schools and Colleges of the General Board of Education, led in prayer.

eve
 TH
 mot
 RE
 QUES
 REP
 REP
 REPO
 REPO
 REPO
 THE R
 was prese
 CONFEE
 with the b
 at nine o'clock

JOURNAL OF DAILY PROCEEDINGS.

CONFERENCE united in singing Hymn No. 146:

"Alas and did my Saviour bleed".

THE JOURNAL of the morning's session was read and approved. THE NOMINATIONS of the presiding elders for the quadraboards and committees were presented and upon motion they severally adopted.

N. B. HARMON, JR., moved a reconsideration of the report of Commission on Budget, but the motion did not prevail.

N. B. HARMON, JR., moved that the Conference instruct the Budget Commission to add \$500 to the amount allowed for the "Baltimore Southern Methodist".

A POINT of order was raised by B. V. Switzer that the motion was out of order, and the chair ruled that the point was well taken. F. M. RICHARDSON, editor of the "Baltimore Southern Methodist", rose to a point of personal privilege, and stated that he wished the Conference to know that it would be impossible to publish the paper on the allowance made by the Budget Commission without having a deficit at the end of the year.

REPORT NO. 1 of the Committee on Conference Relations was presented, read and adopted, answering QUESTION TWENTY-THREE of the General Minutes.

ON MOTION of J. Howard Wells the name of Paul L. Warner was recommended to the Committee on Conference Relations for further consideration.

REPORT NO. 2 of the Board of Christian Education was presented and read.

Hubert Sydenstricker and Dr. W. M. Alexander spoke to the report, and it was upon motion adopted.

ON MOTION of N. B. Harmon, Jr., the hour for adjournment of the morning session was fixed at 9.30 o'clock.

THE FOLLOWING REPORTS were presented and read, and upon motion adopted:

REPORT NO. 2 of the Committee on Conference Relations, answering QUESTION TWENTY-FOUR of the General Minutes.

REPORT of the Committee on Lake Junaluska Assembly.

REPORT NO. 1 of the Board of Missions.

REPORT NO. 2 of the Board of Lay Activities.

REPORT NO. 3 of the Board of Lay Activities.

REPORT of the Bible Board.

REPORT of the Board of Church Extension.

REPORT of the Treasurer of the Board of Church Extension presented, read and placed on the record.

CONFERENCE united in singing the Doxology and was dismissed with benediction by J. C. Copenhaver, to meet tomorrow morning.

SIXTH DAY.

Morning Session.

Tuesday, October 9th, 1934.

Conference met at the appointed hour, Bishop Mouzon in the chair.
Hymn No. 547:

"Children of the Heavenly King
As we journey let us sing"

was sung.

BISHOP KERN led in prayer.

CONFERENCE united in singing Hymn No. 279:

"Rock of Ages, cleft for me,
Let me hide myself in Thee".

BISHOP MOUZON read the seventeenth chapter of the Gospel of St. John.

INTRODUCTIONS: Bishop A. Frank Smith, Bishop Hiram Abiff Boaz, Rev. Umphrey Lee, D.D., Pastor Highland Park Church, Dallas, Texas; Rev. Harvey C. Porter, presiding elder Beckley District, Western Virginia Conference, and Rev. W. W. Davis, D.D., Secretary Lord's Day Alliance of Maryland were severally introduced to the Conference.

S. K. COCKRELL presented to Bishop Mouzon a gavel made from the wood of the oak tree under which Robert Strawbridge preached before any chapels were built. Bishop Mouzon in accepting the gavel made felicitous response.

REPORT NO. 2 of the Board of Missions was presented and read, and upon motion adopted.

REPORT of the Treasurer of the Board of Missions was presented and placed on the record.

REPORT of the Conference Treasurer was presented and read, and placed on the record.

REPORT of the Treasurer of the Board of Finance was presented and read, and upon motion adopted.

E. L. WOLF moved that the duties of the Committee on Lake Junaluska Assembly be transferred to the Board of Christian Education, and the motion prevailed.

QUESTIONS twenty-five, twenty-six, twenty-seven, twenty-eight, twenty-nine, thirty, thirty-one, thirty-two, thirty-three, thirty-four, thirty-five, thirty-six, thirty-seven, thirty-eight, thirty-nine, forty, forty-one, forty-two, forty-three, forty-four and forty-five of the General Minutes were called and severally answered.

THE FOLLOWING resolution signed by Frank A. Tyler, D. L. Blake-more and J. Howard Wells was presented and adopted unanimously by a rising vote.

"RESOLVED, That we the members of the Baltimore Conference express our appreciation to the presiding elder of the Baltimore District, the pastor of Alpheus Wilson Memorial Church, and their efficient corps of assistants, including our people who so generously opened their homes to entertain us; to the Lutheran and Baptist Churches for their courtesy; to the press for the reports of the conference proceedings, and to all others who have made our visit delightful."

A COLLECTION was taken for the sexton amounting to \$39.25.

BISHOP MOUZON expressed his appreciation of the presence and presidency of Bishop Kern. The Conference joined in the same by a rising vote.

QUESTION THIRTEEN of the General Minutes was called, namely: "Who are transferred to other conferences?" The bishop announced the transfer of Forney Hutchinson to the Little Rock Conference.

QUESTION NINE of the General Minutes was called, namely: "Who are received by transfer from other conferences?" The bishop announced the transfer of W. Angie Smith, an elder from the Louisiana Conference.

JOURNAL of the morning session was read and approved.

QUESTION FORTY-EIGHT of the General Minutes was called, namely: "Where are the preachers stationed this year?"

THE BISHOP announced the following changes in boundaries:

CHANGES IN BOUNDARIES.

Baltimore District:

1. Separate Epworth and Perry Hall.
2. Take Wesley Chapel from Laurel-Savage and put with Odenton, forming a new charge to be called Odenton-Jessup.

Lewisburg District:

1. Separate Frankford and Richlands.
2. Take Renick, Renick's Valley and Mount Zion from Hillsboro and add to Frankford, making a new charge known as Frankford-Renick.
3. Take Mountain Gap and Fort Spring from Blue Sulphur and add to Richlands.
4. Take Hillsboro and combine with Levelton to form a new charge known as Hillsboro-Levelton.

Moorefield District:

1. Take Mount Olive from Springfield-Augusta charge and add to Hardy charge.
2. Take Sedan from Springfield-Augusta and add to Capon Bridge.
3. Combine Emmanuel and Ridgeley to make a new charge—Emmanuel-Ridgeley.

Washington District:

1. Combine Francis Asbury and Marvin to make a new charge known as Francis Asbury-Marvin.

THE BISHOP made a brief address and read the appointments (See appointments).

CONFERENCE adjourned sine die with the benediction by Bishop Mouzon.

*Levin by
Cory Vines to Mr.
Rothel
Trinity to Blue Sulphur
Harrison to Ray*

Rock. Take

J. J. Rice #9 H. Hobbs to Va. Conf

APPOINTMENTS.

1934-1935.

The Figures Refer to the Year of Appointment.

(Those whose names are in *italics* are supplies.)

(The Roman Numerals indicate the Class.)

Baltimore District.

W. D.
JOHN PAUL TYLER, P. E. 4

- ✓ Aberdeen—W. S. Hammond 2
- ✓ Annapolis—P. R. Diehl 2
- ✓ Asbury—Allan Gillis 4

Baltimore City:

- Alpheus W. Wilson Memorial—
E. H. Blackard 4
- Andrew Chapel—
N. G. Barnhart 1
- Arlington—W. H. Best 5
- Central—W. E. Holley 3
- Epworth—*C. M. Wright* 3
- Frederick Avenue—
C. F. Phillips 1
- St. John's of Hamilton—
R. C. Meeks 4
- Sudbrook—C. L. Robson (III) 1
- Trinity—C. K. Ray 2
- Wilkins Avenue—
W. J. Elliott 2
- Calvert—H. H. Hoyt 3
- Chesapeake—W. A. Clark 2
- Church Hill—Millington—
L. H. Smallwood 2
- Clarksburg—S. J. L. DuLaney 3
- Easton—L. H. Richcreek 1
- Ferndale-Pasadena—
P. H. Groseclose (III) 2
- Frederick City—
R. M. Sharpe (III) 1
- Freedom—C. W. Jordan 2
- Gaithersburg—Frank A. Tyler 3
- Goldsboro—H. M. Waters 5
- Goshen-Emory—
M. L. Fearnow 1
- Howard—H. Q. Burr 3
- Ingleside—S. M. Iglehart (II) 2
- Jarrettsville—C. R. Curtis 2
- Laurel-Savage—R. A. Rice 1
- Mount Airy—H. L. Coffman 3
- Odonton-Jessup—
Charles L. Felty (I) 2
- Patuxent—
Wm. Hedley Clews (I) 2
- Perry Hall—*H. B. Meckins* 1

- ✓ Poolesville—E. T. Harrison 1
- ✓ Queen Anne—C. L. Fossett 2
- ✓ Reisterstown—L. B. Bobbitt 1
- ✓ Royal Oak-Tilghman—
Claude H. Thompson (II) 2
- ✓ Trappe—J. S. Schwartz 1 *H. M. Waters*
- ✓ Wesley Grove—A. O. Lyons 6
- Conference Missionary Secretary—W. H. Best

Lewisburg District.

- C. L. DeLONG, P. E. 2 ✓
- Alvon—G. M. Bell 3 *W. S. Coffey*
- Alderson—D. A. Beery 1
- Blue Sulphur—S. C. Stickle 2
- Callaghans—G. K. Heydrick 4
- Clifton Forge—T. M. Swann 4 ✓

Covington:

- Epworth—R. L. Wittig 2 ✓
- Granbery Memorial—
J. H. Haley 4 *H. S. Coffey*
- South Covington—
H. L. Shiley (I) 2 *Murphy*
- Durbin—O. L. Gochenour 3
- Frankford-Renick—
W. M. Reynolds 1
- Green Bank—R. D. Marshall 4 *Moore R B*
- Greenville—R. B. Moore (III) 2
- Hillsboro-Levelton—
J. H. Light (III) 1 ✓
- Hinton—D. L. Snyder 2 ✓
- Hot Springs—J. P. Atkins 1 ✓
- Huntersville—W. B. Mundy 1 ✓
- Iron Gate Longdale—
L. S. Shires 3 ✓
- Lewisburg—J. Harry Smith 4 *B. V. Swift per*
- Marlinton—W. G. Winton 3 *B. W. Galt*
- Paint Bank—A. W. Groscup 4 *Keller*
- Peterstown—C. L. Reiter 1
- Richlands—J. T. Brown 3 *W. S. Coffey*
- Riverview—N. W. Russell 4
- Ronceverte—G. H. Fielding 3 ✓
- Selma—Palmer Eubank 1
- Talcott-Belle Point—
W. W. Stevens, Jr. 1

Union—J. E. McDonald	1
✓ White Sulphur—J. H. Balthis	1
✓ Williamsburg—W. F. Hodges	4
Moorefield District.	
✓ H. C. MARSH, P. E.	2
✓ Burlington—R. L. Eutsler	1
✓ Capon Bridge—B. F. Wright	4
Cumberland:	
Central—J. H. Bean	2
Emmanuel-Ridgeley—	
✓ C. C. Bush	1
✓ Trinity—H. P. Baker	1
✓ Elk Garden-Garrett—	
V. R. Gillum	4
Flintstone—L. W. Darst (II)	2
Port Ashby—	
L. H. Greenwood	2
Franklin—W. J. Groah	6
Frostburg—B. W. Coe (I)	1
Gainsboro—C. G. Russell	3
Hampshire—A. M. B. Snapp	2
Hardy—G. S. Lightner	1
Highland—Maek Thommason	4
Keyser—H. S. Coffey	4
Listonburg—C. W. Paskell (IV)	3
McDowell—R. B. Proctor	1
Monterey—R. C. Maxwell	3
Moorefield—A. I. Orndoff	4
Morgan—J. C. Spindler	2
Petersburg—L. E. Crowson (II)	1
South Fork—J. D. Saville	2
Piedmont—H. S. Myerly	3
Romney—J. F. Owens	1
Springfield-Augusta—	
W. H. Gray (IV)	1
Wardensville—R. V. Whitehurst	1
Professor Religious Education	
Brevard College—	
R. D. McNeer	
Conference Director Superan-	
nuate Endowment—	
H. P. Baker	

Roanoke District.

J. C. COPENHAVER, P. E.	2
Bethany—Wilfred Lawson	3
Blacksburg—B. V. Switzer	2
✓ Buchanan—C. E. Kirby	3
✓ Buena Vista—J. H. Davidson	1
✓ Cambria—	
C. A. McCormick, Jr., (I)	1
✓ Catawba—S. F. Fridley	1
✓ Christiansburg—J. W. Leggett	2
✓ Eagle Rock—A. W. Henton	2
✓ Elliston-Shawsville—	
D. N. Calvert	1

Finecastle—To be supplied by	
A. B. Sites	1
Newcastle—F. F. Neel	2
✓ Newport—L. W. Griggs	1
✓ Pembroke—J. B. Hupman	2

Roanoke City:

Belmont—S. R. Neel	6
Fairview—D. M. Brown	1
Grace—C. J. Clark	2
Greene Memorial—	
N. B. Harmon, Jr.	2
Huntington Court—	
D. L. Fringer	3
Melrose—C. W. Fink	3
Raleigh Court—J. R. Wood	3
South Roanoke—C. L. Beard	4
Trinity—E. A. Lambert	2
West End—C. M. Hesser	2
Roanoke Circuit—	
B. T. Price (II)	4
Rockbridge—E. B. Cook	4
Salem—M. D. Mitchell	3
Vinton—H. R. Deal	2
Managing Editor Baltimore	
Southern Methodist—	
F. M. Richardson	
Editorial Staff General Board	
Christian Education—	
F. A. Settle (IV)	

Rockingham District.

S. K. COCKRELL, P. E.	2
Bath—James E. Hodges	1
Blue Ridge—C. B. Larrick	2
Bridgewater—O. D. Lambert	4
Calvary-Fishersville—C. I. Flory	3
Churchville—	
H. C. Rickard (I)	2
Elkton—A. VanDevander	3
Fairfield—J. E. White (III)	1
Goshen-Craigsville—L. O. Rose	5
Greenville—H. W. Craver	2
Harrisonburg—E. L. Woolf	2
Gaither P. Warfield.	
Missionary to Poland	
Keezletown-McGaheysville—	
L. S. Rudasill	2
Lexington—J. A. Johnson	4
Luray—W. O. Luttrell	1
Mount Crawford—F. H. Striely	4
Mount Solon—G. D. Naylor	1
New Hope—George L. Waters	1
New Market—W. A. Lynch	1
Page-Stanley—W. J. Whitesell	2
Port Republic—E. A. Wheeler	1
Rockbridge Baths-Colliers-	
town—J. B. Grimes	2
Shenandoah—R. E. Musser	4

7. B. Weyand

To be up

Star

cm ball

E. B. Cook

Staunton:

- Central—G. G. Martin 2 ✓
- Marquis Memorial—
F. L. Baker, Jr. 1 ✓

Waynesboro:

- Basic—R. L. Fultz 2 ✓
- Main Street—C. E. Brandt 2 ✓
- Chaplain Staunton Military Academy—W. S. Thomas ✓

Washington District.

- J. HOWARD WELLS P. E. 4 ✓

Alexandria:

- Del Ray—E. V. Register 4 ✓
- Washington Street—
E. W. Aaron 4 ✓
- Ballston—
P. C. Helmtoller, Jr. 3 ✓
- Beltsville-Branchville—
C. H. Cannon 2 ✓

- Bethesda—
J. H. Blackemore, Jr. (III) 2 ✓
- Brentwood—F. A. Holden (IV) 4 ✓
- Chesterbrook-Langley—
Lance Keith Knowes (I) 1 ✓
- Clarendon—J. H. Pearson 5 ✓
- Community Church—
W. M. Lockett, Jr. (II) 2 ✓
- Colesville—K. D. Swecker 2 ✓
- East Fairfax—A. L. Hunter 1 ✓
- Fairfax—Homer Welch 1 ✓
- Falls Church—W. D. King 2 ✓
- Fauquier—F. T. Ridgeway 1 ✓
- Fredericksburg—
F. J. Prettyman 4 ✓
- Herndon—G. M. Butt (IV) 2 ✓
- Hyattsville—G. G. Oliver 3 ✓
- La Plata—C. M. LeFev 1 ✓
- Leesburg—J. H. Hobbs 3 ✓
- Nokesville—W. P. Goode 2 ✓
- Occoquan—F. L. Morrison 1 ✓
- Manassas—W. M. Compton 3 ✓
- Potomac—A. E. Owens 1 ✓
- Prince George—Walter Smith 3 ✓
- Quantico—A. H. Shumate 5 ✓
- Remington—E. D. Miller (II) 2 ✓
- Rockville—E. S. Sheppe, Jr. 3 ✓
- Stafford—Wendell Allen 3 ✓
- Sterling—R. A. Bergdoll 3 ✓
- Sudley—A. B. Sapp 2 ✓
- Warrenton—Glenn J. Cooper 4 ✓

Washington City:

- Calvary—W. D. Keene 1 ✓
- Emory—J. J. Rives 3 ✓
- Epworth—
H. M. Canter 2 ✓

- J. T. Meyers, Missionary to Japan
- Francis Asbury-Marvin—
E. C. Berry 3 ✓
- C. C. Burruss, Jr., Preacher 1 ✓
- Mount Ranier—R. K. Nevitt 1 ✓
- Mount Vernon Place—
W. Angie Smith 1 ✓
- St. Paul—W. W. McIntyre 6 ✓
- Superintendent Home for Aged—H. M. Wilson ✓

Winchester District.

- W. F. LOCKE, P. E. 2 ✓
- Berkeley—W. D. Sheets 5 ✓
- Berryville—J. H. Brown 3 ✓
- Brucetown—Thomas Morgan 2 ✓
- Brunswick—L. L. Lowance 2 ✓
- Charles Town—
J. W. Rosenberger 4 ✓
- Edinburg—R. L. Moore 3 ✓
- Frederick—J. D. Russell 3 ✓
- Front Royal—R. B. Claggett 2 ✓
- Hillsboro-Bluemont—
W. R. Hardesty 2 ✓
- Hamilton-Purcellville—
George Hasel 3 ✓
- Jefferson—W. D. Eye 3 ✓
- Linden—E. G. Helmtoller 3 ✓
- Loudoun—J. W. Seay 6 ✓
- Marshall—J. C. Dugger 4 ✓
- Martinsburg—H. V. Wheeler 2 ✓
- Middleburg—J. M. York 3 ✓
- Middletown—W. P. Saunders 4 ✓
- Mount Jackson—I. G. Michael 2 ✓
- Ridgeway—William Stevens 4 ✓
- Shenandale—J. B. Hedrick 2 ✓
- Shenandoah Junction—
A. A. McNeer 3 ✓
- Shepherdstown—B. W. John 3 ✓
- Stephens City—F. M. Lucas 1 ✓
- Strasburg—F. B. Wyand 4 ✓
- Tom's Brook—R. O. Hipes 4 ✓
- Warren-Riverton—
R. Moorman Parker (IV) 2 ✓
- White Post—G. E. Pope 1 ✓
- Winchester—H. Sydenstricker 2 ✓
- Woodstock—J. H. Billingsley 1 ✓
- Executive Secretary Board Christian Education—
H. H. Sherman ✓
- Extension Secretary and Director Young People's Work—C. A. York ✓
- Transferred to Little Rock Conference—Forney Hutchinsson
- Received by Transfer from Louisiana Conference—
W. Angie Smith

SUPERANNUATES.

John A. Anderson
James M. Anderson
Levi B. Atkins
William H. Ballengee
A. Lee Barret
John W. Beall
D. L. Blakemore
E. W. Brubaker
C. H. Buchanan
Oscar F. Burgess
William Clews
Henry S. Coe
W. P. C. Coe
C. T. Collyer
William B. Dorsey
G. R. Fringer
William T. Gover
John C. Hawk
James M. Hawley
James L. Henderson
John B. Henry
Simpson V. Hildebrand
German O. Homan
James C. Hooks
A. L. Harnsberger
Turner A. Jordan
James S. Keene

Hamilton W. Kinzer
John H. Kuhlmann
G. D. Kidner
T. J. Lambert
Charles W. Mark
W. H. Marsh
G. R. Mays
Harry L. Myerly
A. A. P. Neel
B. Lee Parrott
Charles L. Potter
J. D. Pope
G. W. Richardson
E. A. Roades
J. A. Rood
Charles M. Sarver
C. H. Shaw
J. Lester Shipley
A. B. Sites
William C. Smith
Wallace O. Talbert
John L. Thomas
German H. H. Tyler
B. W. Waters
M. P. Weikel
Rufus M. Wheeler
Henry A. Wilson

REPORTS.

REPORT OF THE COMMISSION ON BUDGET FOR THE YEAR 1934-1935.

The Conference has, by vote, laid the following apportionment:

For General Conference Work.....\$ 60,000.00
 For Annual Conference Work..... 80,000.00

A total apportionment of.....\$140,000.00

The \$80,000.00 for Annual Conference Work is allotted as follows:

	Requested	Allowed	Percent.
Board of Missions.....	\$20,000	\$16,000	20.00
Board of Church Extension.....	3,000	2,500	3.75
Board of Christian Education.....	15,200	13,200	16.25
Board of Finance—			
Conference Claimants	32,500	32,500	40.62
Conference Entertainment	3,000	2,300	2.50
Conference Expense	2,000	1,700	1.88
Conference Insurance	4,500	4,500	5.62
Baltimore Southern Methodist.....	7,500	7,000	8.75
Board of Lay Activities.....	500	300	.63
	<hr/>	<hr/>	<hr/>
	\$88,200	\$80,000	100.00

We nominate for Treasurer Mr. J. T. Houck, the present Treasurer.

Respectfully submitted,

WM. S. HAMOND, President.

GEO. R. HARRISON, Secretary.

Apportionment to the Districts on the Basis of Membership and Salaries Paid.

Baltimore	\$ 19,894.00
Lewisburg	17,514.00
Moorefield	14,672.00
Roanoke	21,700.00
Rockingham	16,618.00
Washington	29,694.00
Winchester	19,908.00

\$140,000.00

General Work Assessment.....\$ 60,000.00

Conference Work Assessment..... 80,000.00

WM. S. HAMMOND, President.

GEO. R. HARRISON, Secretary.

REPORT OF CONFERENCE TREASURER FOR YEAR.
October 1st, 1933 to October 1st, 1934.

Receipts.

Balances brought forward from last year:			
Conference Entertainment	\$6,455.52		
Conference Expense	1,272.88		
Conference Insurance	3,285.87		
			\$11,014.27
Proceeds of Conference Work Assessment.....		62,987.00	
Proceeds of General Work Assessment.....		49,751.00	
From H. M. Canter, Secretary, A/c Minutes sold.....		340.00	
Refund—Roanoke Entertainment Committee.....		686.30	
Conference Insurance:			
From G. W. Richardson, Agent, Premiums...	\$2,339.60		
Dividend for Year, 1934.....	3,098.70		
			5,438.30
Contributions to Golden Cross Society.....		229.78	
Interest on Balances.....		309.78	
Fractional Payments		15.09	
			<u>\$130,771.52</u>

Disbursements.

General Work Assessment—(See Detail Statement).....		\$49,751.00	
Conference Work Assessment, as follows:			
Board of Missions.....	\$12,597.00		
Board of Church Extension.....	2,223.00		
Board of Christian Education.....	11,117.00		
Conference Claimants (Board of Finance)...	24,087.00		
Baltimore Southern Methodist.....	5,927.00		
Board of Lay Activities.....	372.00		
			56,323.00
Conference Expense:			
King Brothers, Printing Minutes.....	\$1,220.40		
Treasurer's Expense	500.00		
H. M. Canter, Secretary, Space in Minutes...	20.00		
Premium on Treasurer's Bond.....	18.75		
G. W. Richardson, Ins. Agent, Salary.....	200.00		
G. W. Richardson, Ins. Agent, Expense Account	5.25		
Printing, Postage and Stationery.....	62.47		
			2,026.87
Conference Insurance:			
Paid Equitable Life Assurance Society, pre-			
miums for year 1933-1934.....	\$6,723.69		
G. W. Richardson, Agent, Premiums on poli-		178.00	
cies for Superannuates.....			
G. W. Richardson, Agent, Refund of Dividend		336.00	
on Special Policies.....			
Rev. H. V. Wheeler, Refund of Dividend on		28.00	
policy for 1933.....			
			7,265.69
General Hospital Board—Contributions received for Golden			
Cross Society for year 1933-1934.....		229.78	
Conference Entertainment—Baltimore Entertainment Com-			
mittee.....			5,500.00
Balances forward:			
Conference Entertainment	\$3,493.82		
Conference Expense	1,390.88		
Conference Insurance	4,790.48		
			9,675.18
			<u>\$130,771.52</u>

Respectfully submitted,

J. T. HOUCK, Treasurer,

October 9th, 1934.

Baltimore Conference.

Distribution of Amounts Received on Assessments for Conference Year.

October 1st, 1933, to October 1st, 1934.

Conference Work.

Board of Missions.....	13,504	\$12,597.00	13,5
Board of Church Extension.....	2,106	2,223.00	2,106
Board of Christian Education.....	11,117.00	11,117.00	11,141
Conference Claimants.....	24,087.00	24,087.00	27,426
Conference Entertainment.....	1,852.00	1,852.00	18,26
Conference Expense.....	1,480.00	1,480.00	1,195.80
Conference Insurance.....	3,332.00	3,332.00	7,668
Baltimore Southern Methodist.....	5,927.00	5,927.00	5,908
Board of Lay Activities.....	372.00	372.00	257
	67,519		
		\$62,987.00	60,342

General Work.

Missions—Home and Foreign.....	17,413.00	17,413.00	13,
Negro Work.....	1,990.00	1,990.00	
Church Extension.....	4,353.00	4,353.00	
Christian Education.....	8,706.00	8,706.00	
Theological Schools.....	1,990.00	1,990.00	
Superannuates.....	4,353.00	4,353.00	
Bishop's.....	4,975.00	4,975.00	
American Bible Society.....	1,244.00	1,244.00	
General Conference Expense.....	1,119.00	1,119.00	
Federal Council.....	249.00	249.00	
Temperance and Social Service.....	622.00	622.00	
Lay Activities.....	1,493.00	1,493.00	
Hospitals.....	1,244.00	1,244.00	
		\$49,751.00	
		50,640	

Amounts Paid by Districts, on Conference and General Work Assessments, for Year—October 1st, 1933 to October 1st, 1934.

District	Conference & General Work Allotment	Amount Paid	Per Cent.
Baltimore.....	\$21,831.00	\$17,444.00	79.90%
Lewisburg.....	18,895.00	12,464.00	65.90%
Moorefield.....	15,837.00	8,162.00	51.53%
Roanoke.....	24,311.00	19,807.00	80.65%
Rockingham.....	17,541.00	12,130.00	69.15%
Washington.....	32,192.00	26,756.00	83.11%
Winchester.....	21,527.00	15,975.00	74.20%
	\$152,134.00	\$112,738.00	

Percentage of receipts on General and Conference Work assessments.

74.10%

135,294,63

\$5,000 more than last year

more than last year

Total 118,159

58.7%

13,603 96.6

13,684 98.13

9506 67.01

98.70 96.59

100 76.88

96.18 98.16

97.92 89.41 85.24

TREASURER'S REPORT.

Board of Finance—For Year October 1st, 1933 to October 1st, 1934.

Receipts.

Balances forwarded from last year:	
Emergency Fund	\$1,473.50
General Fund	998.12
Reserve Fund	21,000.00
	\$23,471.62
From Conference Claimants Assessments.....	24,087.00
From Corporate Board of Finance.....	5,000.00
From Publishing House—Dividend.....	2,237.82
From Interest on Endowment Fund, from April 1st, 1933 to April 1st, 1934.....	2,801.07
From Interest on Balances.....	289.63
	\$57,887.14

Disbursements.

Paid Superannuates, Widows and Orphans.....	\$33,894.00
Paid Expenses, as follows:	
H. M. Canter, Secretary, Space in Minutes....	\$20.00
H. P. Baker, Chairman, Expense Account....	42.80
Printing, Postage and Stationery, Etc., for Treasurer's Office	53.25
	116.05
Paid Three Claimants during the year, from Emergency Fund.....	200.00
Balances Forward:	
Emergency Fund	\$1,000.00
General Fund	677.09
Reserve Fund	22,000.00
	23,677.09
	\$57,887.14

Respectfully submitted,

T. J. HOUCK, Treasurer,

October 9th, 1934.

Board of Finance.

Payments to Claimants on Superannuate Fund—1934.

Superannuates.

Claimants	Years	Conference Board			Total Board	Total
		General Board	Service	Emer- gency		
Anderson, James M.....	18	\$38.34	\$216.00	\$184.00	\$400.00	\$438.34
Anderson, John A.....	39	83.07	468.00	468.00	551.07
Atkins, Levi B.....	37	78.81	444.00	444.00	522.81
Ballengee, Wm. H.....	43	91.59	516.00	516.00	607.59
Barrett, A. Lee.....	38	80.94	456.00	456.00	536.94
Beall, John W.....	38	80.94	456.00	456.00	536.94
Beall, O. C. (Deceased).....	..	22.89	22.89
Brubaker, E. W.....	30	57.51	360.00	360.00	417.51
Buchanan, C. H.....	42	89.46	504.00	504.00	593.46
Burgess, O. F.....	36	76.68	432.00	432.00	508.68
Clews, William.....	9	21.30	108.00	101.00	209.00	230.30
Coe, Henry S.....	36	76.68	432.00	432.00	508.68
Coe, W. P. C.....	35	74.55	420.00	420.00	494.55
Collyer, C. T. (½ year).....	37	222.00	222.00	222.00
Dorsey, W. B.....	52	110.76	624.00	624.00	734.76
Fringer, G. R.....	29	61.77	348.00	348.00	409.77
Gover, W. T.....	35	74.55	420.00	420.00	494.55
Harnsberger, A. L.....	36	76.68	432.00	432.00	508.68
Hawk, John C.....	34	72.42	408.00	408.00	480.42
Hawley, James M.....	26	55.38	312.00	312.00	367.38
Henderson, J. L.....	33	70.29	396.00	396.00	466.29
Henry, John B.....	23	48.99	276.00	276.00	324.99
Hildebrand, S. V.....	48	102.24	576.00	576.00	678.24
Homan, G. O.....	29	61.77	348.00	348.00	409.77
Hooks, J. C.....	49	104.37	588.00	588.00	692.37
Jordan, Turner A.....	26	55.38	312.00	312.00	367.38
Keene, J. S. (Wife & Child)...	9	19.17	108.00	242.00	350.00	369.17
Kidney, Gracen D.....	32	72.42	384.00	384.00	456.42
Kinzer, H. W.....	19	40.47	228.00	228.00	268.47
Kuhlman, J. H.....	30	66.03	360.00	360.00	426.03
Lambert, T. J.....	47	100.11	564.00	564.00	664.11
Mark, C. W.....	42	91.59	504.00	504.00	595.59
Marsh, Wm. H.....	40	87.33	480.00	480.00	567.33
Mays, G. R.....	47	100.11	564.00	564.00	664.11
Myerly, Harry L.....	32	68.16	384.00	48.00	432.00	500.16
Neel, A. A. P.....	18	38.34	216.00	52.00	268.00	306.34
Parrott, B. Lee.....	36	76.68	432.00	432.00	508.68
Pope, Jesse D.....	29	61.77	348.00	50.00	398.00	459.77

REPORTS.

Claimants	Years	Conference Board			Total Board	Total
		General	Service	Emer- gency		
		Board				
Potter, Chas. L.....	31	\$66.03	\$372.00	\$34.00	\$406.00	\$472.02
Richardson, G. W.....	36	76.68	432.00	432.00	508.68
Roades, E. A.....	22	46.86	264.00	58.00	322.00	368.86
Rood, J. A.....	52	110.76	624.00	624.00	734.76
Sarver, C. M.....	37	80.94	444.00	444.00	524.94
Shaw, C. H.....	12	23.43	144.00	200.00	344.00	367.43
Shipley, J. Lester.....	42	89.46	89.46
Sites, A. B.....	36	78.81	432.00	432.00	510.81
Smith, W. C.....	34	72.42	408.00	26.00	434.00	506.42
Talbert, W. O.....	29	63.90	348.00	348.00	411.90
Thomas, John L.....	19	40.47	228.00	91.00	319.00	359.47
Tyler, G. H. H.....	7	14.91	84.00	84.00	98.91
Waters, B. W.....	46	97.98	552.00	552.00	649.98
Warner, P. L.....	9	19.17	108.00	108.00	127.17
Weikel, M. P.....	37	78.81	444.00	444.00	522.81
Wheeler, Rufus M.....	50	106.50	600.00	600.00	706.50
Whitehurst, R. V.....	10	23.43	120.00	240.00	360.00	383.43
Wilson, H. A.....	36	76.68	432.00	432.00	508.68
Total.....	1,785	\$3,756.78	\$20,682.00	\$1,326.00	\$22,008.00	\$25,764.78

Widows.

Claimants	Years	Conference Board			Total Board	Total
		General	Service	Emer- gency		
		Board				
Andrew, Mrs. J. R.....	40	\$56.80	\$320.00	\$320.00	\$376.80
Armstrong, Mrs. A. O.....	21	29.82	168.00	\$7.00	175.00	204.82
Baggs, Mrs. J. F.....	20	28.40	160.00	160.00	188.40
Bishop, Mrs. H. D.....	25	35.50	200.00	200.00	235.50
Bivens, Mrs. Anna B.....	21	29.82	168.00	32.00	200.00	229.82
Bulla, Mrs. C. D.....	31	44.02	248.00	248.00	292.02
Burch, Mrs. T. A.....	14	19.88	112.00	112.00	131.88
Burrus, Mrs. H.W.....	7	9.94	56.00	94.00	150.00	159.94
Collins, Mrs. G. T. D.....	44	62.48	352.00	352.00	414.48
Cooper, Mrs. Thomas.....	38	53.96	304.00	304.00	357.96
Corron, Mrs. J. R.....	7	9.94	56.00	144.00	200.00	209.94
Cox, Mrs. S. K.....	16	22.72	128.00	128.00	150.72
Davidson, Mrs. J. H.....	4	5.68	32.00	90.00	122.00	127.68
Duffy, Mrs. J. W.....	49	69.58	392.00	392.00	461.58
Early, Mrs. W. C. 4/3/34 ½ yr.	16	11.36	64.00	64.00	75.36
Echols, Mrs. Geo. H.....	31	44.02	248.00	248.00	292.02
Ellmore, Mrs. M. D.....	12	17.04	96.00	104.00	200.00	217.04

Claimants	Years	Conference Board			Total	
		General Board	Service	Emergency	Board	Total
Eutzler, Mrs. D. F.	41	\$58.22	\$328.00		\$328.00	\$386.22
Gaines, Mrs. F. A.	13	18.46	104.00	\$51.00	155.00	173.46
Gaither, Mrs. G. W.	26	36.92	208.00		208.00	244.92
Gardner, Mrs. J. S.	12	17.04	96.00	54.00	150.00	167.04
Green, Mrs. S. H.	4	5.68	32.00	68.00	100.00	105.68
Griffith, Mrs. F. T.	20	28.40	160.00		160.00	188.40
Grubb, Mrs. J. W.	32	45.44	256.00		256.00	301.44
Hall, Mrs. Sallie D.	22	31.24	176.00		176.00	207.24
Hammond, Mrs. L.	3	4.25	24.00	76.00	100.00	104.26
Hammond, Mrs. F. E.	22	31.24	176.00		176.00	207.24
Hammond, Mrs. Wesley	8	11.36	64.00	111.00	175.00	186.36
Harris, Mrs. C. D.	24	34.08	192.00		192.00	226.08
Henry, Mrs. W. E.	2	2.84	16.00		16.00	18.84
Hout, Mrs. H. L.	39	55.38	312.00		312.00	367.38
Jacobs, Mrs. J. R.	31	44.02	248.00		248.00	292.02
Jones, Mrs. F. E.	2	2.84	16.00	74.00	90.00	92.84
Kern, Mrs. D. H.	25	35.50	200.00		200.00	235.50
Kibler, Mrs. J. L.	35	49.70	280.00		280.00	329.70
Knox, Mrs. Absalom	18	25.56	144.00		144.00	169.56
Light, Mrs. J. H.	36	51.12	288.00		288.00	339.12
Long, Mrs. M. M.	7	9.94	56.00	76.00	132.00	141.94
Lowance, Mrs. W. F.	23	32.66	184.00		184.00	216.66
Lusby, Mrs. O. W.	24	34.08	192.00		192.00	226.08
McElville, Mrs. Wm.	21	29.82	168.00	7.00	175.00	204.82
Mitzer, Mrs. H. C.	3	4.26	24.00	66.00	90.00	94.26
Nice, Mrs. A. F. 4/5 yr.	5		32.00	43.00	75.00	75.00
Nider, Mrs. Isaac	23	32.66	184.00		184.00	216.66
Roane, Mrs. A. F.	19	26.98	152.00	23.00	175.00	201.98
Smith, Mrs. W. L.	24	34.08	192.00		192.00	226.08
Smithson, Mrs. R.	39	55.38	312.00		312.00	367.38
Stead, Mrs. S. R.	1	1.42	8.00		8.00	9.42
Stephens, Mrs. H. I.	41	58.22	328.00		328.00	386.22
Strickler, Mrs. H. M.	15	21.30	120.00	30.00	150.00	171.30
Brother, Mrs. Alice H.	5		40.00		40.00	40.00
Thompson, Mrs. C. W.	17	24.14	136.00	14.00	150.00	174.14
Thompson, Mrs. J. P.	2	2.84	16.00	59.00	75.00	77.84
Weller, Mrs. G. T.	45	63.90	360.00		360.00	423.90
Wandiver, Mrs. V. G.	6	8.52	48.00	82.00	130.00	138.52
Wheeler, Mrs. V. W.	21	29.82	168.00	7.00	175.00	204.82
White, Mrs. G. D.	42	59.64	336.00		336.00	395.64
White, Mrs. W. W.	16	22.72	128.00		128.00	150.72
Wolf, Mrs. J. H.	28	39.76	224.00		224.00	263.76
Wolf, Mrs. W. H.	29	41.18	232.00		232.00	273.18
Totals	1,267	\$1,773.58	\$10,064.00	\$1,312.00	\$11,376.00	\$13,149.58

REPORTS.

Orphans.

	Age	Gen'l Brd.	Conf. Brd.	Total
Corron, Evelyn	9	\$ 75.00	\$ 75.00
Corron, Helen	7	75.00	75.00
Corron, Jesse	3	75.00	75.00
Early, Laress (½ year).....	13	37.00	37.00
Echols, Ellen W.....	14	75.00	75.00
Echols, Warren C.....	10	75.00	75.00
Rice, Newton H. (10 months)....	4	62.00	62.00
Totals.....		\$474.00	\$474.00

Summary.

	Years	Gen'l Brd.	Conf. Brd.	Total
Superannuates.	1,785	\$3,756.78	\$22,008.00	\$25,764.78
Widows.	1,267	1,773.58	11,376.00	13,149.58
Orphans.	474.00	474.00
Totals.....		\$5,530.36	\$33,858.00	\$39,388.36

BOARD OF CHRISTIAN EDUCATION.**Report No. 1.***General Statement:*

The report of the Executive Secretary shows that although we have had during the year some serious interruptions and hindrances, real progress has been made as is shown by the several statistical tables. But statistics can reveal only a small part of the work. The intangibles are the most important elements and cannot be expressed in figures. There is a very definite increase in the interest and activities of our people in the field of Christian education. All educational processes are slow, especially among larger groups.

There is no conflict between the revival method of building the Kingdom and the educational method, but many of our pastors and people have depended largely upon the revival and neglected the educational method. Both must be used if we are to build wisely and permanently. It is a case of "both-and", not "either-or". Our preachers and people are becoming more educationally-minded. The pastor is logically the director of religious education in his charge. The wise pastor recognizes this. Of course, he has many helpers and associates but he is "in charge". Likewise, the presiding elder is director of religious education in his district, with many assistants and helpers.

District Institutes:

Soon after the last Annual Conference, district institutes were held in all of the districts with a total attendance of approximately 1,000 (one thousand) preachers and laymen. The work of the previous year was reported and reviewed and plans for the new year explained and launched with considerable enthusiasm, and a fuller knowledge and appreciation of our entire program of Christian education. Miss Mary Skinner of the Nashville office was with us and rendered valuable service.

We are recommending a similar series of institutes again this year which Rev. O. W. Moerner of Nashville is expected to attend.

Local Church Boards:

The importance of the Local Church Board cannot be overestimated. It is absolutely necessary to a successful program of religious education. Diligent effort is being made to set up this board in each church and to see that it functions properly. Pastors and presiding elders are earnestly urged to cooperate in this effort. Its membership was slightly changed by the General Conference in the interest of simplicity and efficiency.

Training Work:

Notwithstanding the numerous difficulties and hindrances, more than the usual amount of training work has been done during the

year. Twenty-two standard schools and eleven standard classes have been held, the total number of standard credits being 1,668. Forty-three Cokesbury classes have been reported with nearly 400 credits issued. The enrollment and attendance in the schools and classes are considerably greater than the number of credits issued, many of the students being audit students, so that at least 500 more people have received substantial benefit from the courses offered than have received credits.

The Conference Training School at Front Royal, in the opinion of many who generally attend, was the best we have ever held in many important respects, including personnel of faculty and courses offered, but the attendance was smaller and disappointing.

Special attention is called to Dr. Norman E. Richardson's course on Worship, which, it is hoped, will be continued in the school next year, according to plans already tentatively made.

We report a much better financial showing for the school this year. Last year there was a deficit of about \$350.00, reducing our surplus to about \$100.00. This year we not only paid current expenses, but also recovered a large part of our last year's surplus.

Young People's Division:

The Young People's work is well organized, both in the Annual Conference and in the districts. The assembly at Massanetta reached high-water mark in attendance, interest and influence, and was satisfactory financially. The total enrollment, including the faculty and staff, was 531. An excellent Intermediate Assembly was held at Front Royal with an attendance of 168, including the faculty and staff. The Moorefield District Institute was held again this year at Van Myra Camp with Christian Culture and Christian Adventure Departments.

Daily Vacation Church Schools:

Seventy-two vacation schools have been reported to the office with an enrollment of 5,034. We have reason to believe that many others have been held, but not reported. It is probable that the number held is 100, with a total enrollment of 7,500. This is a growing and important feature of our Church's program of Christian education.

Home and Foreign Missionary Enterprise:

The receipts for the Home and Foreign Missionary Enterprise from the fourth Sunday offering have been about the same as last year. Not many schools are sending in the 10% ordered by the Annual Conference. We recommend that the new board give careful consideration to this cause in which, as far as practicable, the law of the Church should be observed.

Finances and Statistics:

Notwithstanding extra expenses during the year, the work has been carried on within the budget limits, a full financial exhibit will be

published in the conference minutes as usual. The Executive Secretary's report contains detailed tabulations of statistics on Training Work, Sunday School Day Offerings, Home and Foreign Missionary Enterprise, contributions, Extension Work and Ministerial Supply and Training.

Recommendations covering the various features of the work of the board have been included in the report of the Executive Secretary and passed on to the new board for their consideration. They will make their report to the Conference later. We commend their recommendations on this great interest of our Church to your prayerful and sympathetic cooperation.

G. G. MARTIN,
President.

MRS. E. L. WOOLF,
Secretary pro tem.

BOARD OF CHRISTIAN EDUCATION.

Report No. 2.

In accordance with paragraph 432 of the Discipline, the Board of Christian Education wishes to add five new members to its board. The following members have been nominated by the board and approved by the presiding elders:

R. K. Nevitt,
E. L. Woolf,
Mrs. Lewis Dashiell,
C. A. York,
E. S. Sheppe, Jr.

E. H. BLACKARD, President.

BOARD OF CHRISTIAN EDUCATION.

Report No. 3.

Your Board of Christian Education recommends:

1. That the presiding elders and pastors, through district organizations and Local Church Boards of Christian Education, see that there is an effective program of Christian education in every local church, in harmony with the law of the Church.
2. That the training work—Standard and Cokesbury—be continued and extended into every possible field.

3. That Church School Day, with program and offering, be observed in every local church as soon after Easter as possible; and that the law of the Church be observed with reference to the Home and Foreign Missionary Enterprise, provided that where this is impracticable, at least 10% of the fourth Sunday offerings be applied as the Discipline directs.

4. That the presiding elders be requested to see that a vigorous promotional campaign is carried out in the interest of both Church School Day and the Home and Foreign Missionary Enterprise, and further that the presiding elders be earnestly requested to ascertain at each quarterly conference whether the action of the Annual Conference is being observed with reference to the Home and Foreign Missionary Enterprise.

5. That Randolph-Macon College Day or week be observed in every congregation, beginning on the second Sunday of January, with an offering for the chair of Religious Education in the Randolph-Macon College, and that we recommend the schools of the Randolph-Macon System to the patronage of our people.

6. That the General Board of Christian Education be requested to make the following appropriations for student work in state institutions:

Harrisonburg.	\$400.00
Lexington.	100.00
Blacksburg.	100.00
Hyattsville.	100.00

and that our conference board continue its appropriation of \$300 to the work at Harrisonburg.

7. That the conference Training School be held at Front Royal, Virginia, as usual and that the presiding elders and pastors be asked to attend the school if possible.

8. That assemblies be held for the Young People, Intermediates and Adults.

9. That district institutes be held November 5-12, according to the following schedules:

Lewisburg District	Monday.	November 5
Rockingham District	Tuesday.	November 6
Winchester District	Wednesday.	November 7
Moorefield District	Thursday.	November 8
Baltimore District	Friday.	November 9
Washington District	Saturday.	November 10
Roanoke District	Monday.	November 12

10. That the following budget be granted by the Conference:

Randolph-Macon College	\$5,000
Ministerial Supply and Training.	1,000
Work of the Board.	7,200

Total. \$13,200

11. That Childhood and Youth Week be observed by all our churches sometime during the month of October.

12. That we cooperate with the Federal Council of Churches and all other agencies in condemning unwholesome and immoral motion pictures as a grave menace to our youth, our homes, and our religion, and that an opportunity be given to our people to sign a pledge to remain away from motion pictures that offend decency and Christian morality.

13. That we request the bishop to appoint Dr. H. H. Sherman, Conference Executive Secretary, and Rev. C. A. York, Conference Director Young People's Work and Extension Secretary; and also to appoint Rev. W. S. Thomas as chaplain to Staunton Military Academy and Rev. Rembert D. McNeer as Professor of Religious Education in Brevard College, and Rev. Frank Settle, one of the assistant editors in the Editorial Department of the General Board of Christian Education.

EMBREE H. BLACKARD, Chairman,

JOHN H. PEARSON, Secretary.

FINANCIAL STATEMENT—BOARD OF CHRISTIAN EDUCATION.

October 14, 1933, to October 14, 1934.

I. GENERAL FUND—

Receipts:	
Balance, October 14, 1933.....	\$4,533.73
Conference Apportionment.....	6,670.00
Sunday School Day Offerings.....	1,723.00
Rent and Sale of Books.....	309.77
Adult Registrations and Refunds.....	108.60
Miscellaneous.....	70.00
	\$13,415.10
Disbursements:	
Salary and House Rent—Exec. Sec.....	\$3,750.00
Travel, Executive Secretary.....	316.10
Office Expenses.....	1,631.44
Conference Training School.....	200.00
Student Work—Harrisonburg.....	300.00
Standard Training Work.....	510.00
Young People's Work.....	450.00
Adult Registrations and Institute.....	74.50
Refund Sunday School Day Offerings.....	65.50
Whitmore and Smith, Book, etc.....	409.13
Miscellaneous.....	25.00
	7,731.67
Balance.....	\$5,683.43

II. HOME AND FOREIGN MISSIONARY ENTERPRISE—

Receipts:	
Balance, October 14, 1933.....	\$ 714.71
From Sunday Schools.....	1,644.01
From Young People's Division.....	1,696.02
Mt. Vernon Special.....	1,000.00
	\$5,054.74
Disbursements:	
By check to W. E. Hogan, Treasurer.....	\$3,352.20
By check to J. F. Rawls, Treasurer.....	1,000.00
	4,352.20
Balance.....	\$702.54

III. EXTENSION FUND—

Receipts:		
Balance, October 14, 1933.....	\$ 831.22	
Refund from W. E. Hogan, Treasurer.....	1,385.22	
		<u>\$2,216.44</u>
Disbursements:		
By salary, Extension Secretary.....	\$1,399.99	
Travel, Extension Secretary.....	198.54	
Training Work and Postage.....	432.89	
		<u>2,031.42</u>
Balance.....		\$185.02

IV. MINISTERIAL SUPPLY AND TRAINING—

Receipts:		
Balance, October 14, 1933.....	\$ 679.98	
Repayments.....	576.62	
Special Contributions.....	74.00	
Hamil Memorial Fund.....	105.00	
Emory University Scholarship.....	90.00	
Income, Karnes & Bowman Funds.....	919.27	
Conference Apportionment.....	741.00	
		<u>\$3,185.87</u>
Disbursements:		
By payments to students:		
Session 1933-34.....	\$ 875.00	
Session 1934-35.....	916.00	
Pastors' School.....	176.00	
Committee Meetings.....	7.00	
		<u>1,968.00</u>
Balance.....		\$1,217.87

V. SCHOOLS AND COLLEGES—

Receipts:		
From Conference Apportionments.....	\$3,706.00	
From College Day.....	13.99	
		<u>\$3,719.99</u>
Disbursements:		
By checks to Randolph-Macon College.....	3,706.00	
Balance.....		<u>\$13.99</u>

REPORT OF BOARD OF FINANCE.

No other interest of the Church has a warmer place in the hearts of the people called Methodists than the care of their honored retired ministers, their widows and orphans. Your board, charged with the task of administering this care, has not been unmindful of this, and has proceeded to conduct its affairs in accordance thereto.

Your Board of Finance has, in accordance with paragraph 363, changed the method of distribution of the funds which it handles, to give the best possible care to the many claimants upon this fund. It has not been at all easy, but with patience and affection we believe we have been able to do the work assigned with a result which we trust will be of the greatest good to these honored ones of the Conference.

It is with pleasure we call attention to the report of the General Board of Finance, in which we are told that the General Superannuate Endowment Fund is \$6,261,193.90. The amount which the General Board administered for the Baltimore Conference is \$95,257.97, from which the Conference Board received \$2,801.07 as against \$3,289.07 or \$488 less than last year.

There remains uncollectable on the adjusted quotas of the Superannuate Endowment Fund a balance of \$22,691.32. It is earnestly desired that this amount be raised during the present quadrennium. The campaign will be continued that this amount may be collected, and the pastors are urged to give proper attention thereto. We request Bishop Edwin D. Mouzon to appoint Rev. Harry P. Baker, the nominee of the General Board, as Conference Director of Superannuate Endowment in connection with his regular work in the Conference.

The board has received from the Corporate Board of Finance \$5,000; from the Publishing House \$2,237.82; and from the General Board of Finance \$2,801.07.

The payments of the board to the claimants this year will be \$12 per service year to the superannuates; \$6 per service year to the widows; and to the orphans \$75; with adjustments for necessity in accordance with paragraph 363, and the action of the Conference.

The Group Insurance, which this Conference has purchased, has been committed to this board and is still in force. 210 of the preachers are members of this insurance group. It is very necessary that all continue their membership and all others eligible sign up without delay, especially the young men of the Conference, that the premiums be kept down to the minimum; that their dependents be given some measure of security; and the interests of the brethren be protected. As an economy measure the board has voted to merge the office of Conference Insurance Secretary with that of the Conference Treasurer and has elected the Conference Treasurer the insurance agent without salary, in connection with his work as Conference Treasurer.

We further recommend that the President of the Board of Finance, together with the Conference Insurance Agent, do the promotional work of the group insurance.

HARRY P. BAKER, President.

EDGAR C. BEERY, Acting Secretary.

REPORT OF TREASURER OF CORPORATE BOARD OF FINANCE.

Receipts.

October 6, 1933, balance.....	\$678.98
Interest and Dividends on Stocks, Bonds and Cash	
in Bank	\$4,196.07
Ground Rents	2,765.61
Sale of Stock	2,360.65
Estate of O. C. Simmont.....	179.69
	<hr/>
	9,502.02
	<hr/>
	\$10,181.00

Disbursements.

Purchase of Ground Rent.....	\$1,169.62	
Sundry Expenses and Insurance.....	248.39	
Bond Premium	62.50	
Taxes	413.66	
Purchase of Bonds.....	3,000.00	
J. T. Houck, Treasurer, Board of Finance.....	5,000.00	
		9,894.17
Balance.....		\$286.83

A. W. MEARS, Treasurer.

REPORT OF THE COMMITTEE ON LAKE JUNALUSKA ASSEMBLY.

The committee recommends the election of M. L. Walton, Jr., as a trustee for a two year term.

C. E. BRANDT, Chairman.

H. S. COFFEY, Secretary.

REPORT OF THE BOARD OF CHRISTIAN LITERATURE.

As representatives of a Church that was founded by a man who was a prolific writer and publisher, and who, all his days, was tremendously interested in the power of the press, we continue to be deeply interested in the work of our Publishing House, which shows a healthy condition and has a promising future. Our preachers are urged to patronize this, our own Publishing House, and to keep it before their people as much as possible. Our general organ, the "Christian Advocate", is now the official organ of the Board of Lay Activities and of the Wesley Brotherhood, as well as of the Church in general. There is no real conflict in interest between this publication and our own conference paper; yet a survey of our conference minutes shows that our laymen do not patronize the "Christian Advocate".

The attention of your board was necessarily centered upon the problems confronting our conference organ, "The Baltimore Southern Methodist". That you may have some idea of its problems, we give a brief review of its history for the past year. The 1933 session of the Annual Conference directed that the offices of the paper be removed from Baltimore, Md., to Salem, Va. This change was made as soon as the printer who, at that time had the contract, could be satisfied. This move necessarily entailed some expense and a great deal of extra work

We congratulate the management, however, on the fact that only one issue of the paper was missed, and the publication was begun at Salem with a remarkable degree of smoothness for the beginning of such an enterprise.

Not only did the paper have a new place of publication this year, but it also had a new business manager and managing editor and staff of editors.

The paper has made splendid progress both financially and in point of service under the management of Dr. F. M. Richardson. The board wishes also to express its utmost appreciation of the services rendered by the staff of editors, Drs. F. J. Prettyman, M. D. Mitchell and N. B. Harmon, Jr.

Recognizing also, that the district correspondents, whose business it is to furnish most of the news of the Conference, are an invaluable adjunct to the staff of the paper, we go on record as appreciating their services.

One difficulty that has been increased by the removal of the offices of the paper to Salem is that of getting together the stockholders and board of directors of the Southern Methodist Publishing Company. It is, however, necessary, so long as this company is in existence, to have at least one meeting of the stockholders every year in the state of Maryland. This is very difficult due to the fact that many of the stockholders have been claimed by death and their places have not always been taken; some of them are unable to attend the meetings and do not send proxies, whereas no meeting can be held until there is present a majority of the stockholders or their proxies.

There is next the increased difficulty of borrowing, due to the uncertainty of the amount of the assessment under the New Financial Plan.

In order to meet these difficulties and to carry on the publication of the "Baltimore Southern Methodist" for another year, your board makes the following recommendations:

1. That the Southern Methodist Publishing Company be requested to continue the publication of the "Baltimore Southern Methodist" for another year.
2. That the executive committee of the Board of Christian Literature, together with the executive committee of the Board of Directors of the Southern Methodist Publishing Company, be constituted a joint committee to work out, during the coming year, a plan whereby these difficulties may be adjusted; this committee to meet on the call of the editor of the conference paper and to report to the Annual Conference at its regular session in 1935.
3. We recommend that the Conference authorize the Board of Christian Literature, through the business management of the "Baltimore Southern Methodist", to take definite steps to pay off the old indebtedness of two thousand dollars (\$2,000), thus relieving the Publishing

Company of an indebtedness incurred by them for the welfare of the Conference.

4. We recommend that the Conference authorize the Board of Directors to borrow, during the Conference year 1934-35, the funds necessary to meet the current expenses of the paper; provided, however, that the borrowing agent be bonded not to execute loans in excess of four thousand dollars (\$4,000), which is the reasonable amount to be expected from the proceeds of the askings.

5. We recommend that the Budget Committee be asked to levy an assessment of seventy-five hundred dollars (\$7,500) to be included in the conference budget this year.

6. We recommend that the Conference request our bishop to appoint Dr. F. M. Richardson editor of the "Baltimore Southern Methodist" for the year 1934-35.

7. We recommend further that Miss Maude Hodges be retained as secretary to the editor.

8. We recommend that the salary of Dr. Richardson be fixed at three thousand dollars (\$3,000), he to furnish his own home and take care of his traveling expenses; and that the salary of Miss Hodges be fixed at fourteen hundred and fifty dollars (\$1,450).

9. We further recommend that an effort be made to set up an endowment fund through bequests and annuities, which shall eventually make the paper more nearly self-sustaining.

10. Finally, we recommend that a committee composed of Dr. F. M. Richardson, Rev. W. W. McIntyre and Rev. C. M. LeFew be appointed to confer with like committees from the Holston and Western Virginia Conferences; these committees to work out a satisfactory plan for a joint publication for the three Conferences. This committee is to report its plan to the next Annual Conference, which shall accept, reject or amend the plan as it shall see fit.

W. W. McINTYRE, Chairman.

C. M. LEFEW, Secretary.

REPORT OF THE BOARD OF CHURCH EXTENSION.

The Conference Board has been embarrassed in making the appropriations for the reason that needs are so great and we have so little to give. Ninety-five per cent. of all applications are for old debts. In many cases the debt is so heavy, some of the members are deserting their churches on this account. We ask for continued loyalty and look forward to the time of rapid liquidation of debts.

The following is a paragraph from a letter to the Conference Board which we are sure can be read with interest:

"The Church as well as the entire country has been passing through years of serious financial depression. This financial

condition came upon us rather suddenly and found many congregations heavily burdened with debt, with large programs of work, and decreased income. The Board of Church Extension has tried to give sympathetic cooperation to congregations embarrassed by church debts, especially to those churches which have loans from the Board of Church Extension. The board has granted extensions of time reducing the amount of annual and semi-annual payments, and accepted interest at 4% even though accounts were overdue and according to contract called for 6%. We feel sure that most churches which have loans from the board have appreciated this attitude and many of them have responded nobly and made payments even at the cost of genuine sacrifice. We regret to say, however, that some congregations which were able to make payments have taken advantage of financial conditions and the sympathetic attitude of the board and have not responded in a spirit of cooperation. We are calling your attention to this condition in the hope that you will urge all churches which have loans from the General and Conference Boards to make plans in the financial set-up of the new Conference Year to make reasonable payments on Church Extension loans."

J. E. EASTER, President,
A. W. MEARS, Secretary.

BOARD OF CHURCH EXTENSION—APPROPRIATIONS.

Andrew Chapel, Baltimore.....	(Conditional)	\$200.00
Wilkens Ave., Baltimore.....	(Conditional)	350.00
Grace, Manassas	(Conditional)	150.00
Central, Ballston, Va.....		100.00
Brunswick, Md.	(Conditional)	150.00
Burnt Factory, Va.....		250.00
Bethany, Purcellville, Va.....	(Conditional)	250.00
Basic, Waynesboro, Va.....	(Conditional)	300.00
Mint Spring, Va.....	(Conditional)	200.00
Epworth, Covington, Va.....	(Conditional)	200.00
Hyattsville, Md.		300.00
Mount Rainier, Md.....	(Conditional)	300.00
New Oakland, Md.....	(Conditional)	500.00
		<hr/>
		\$3,250.00

ADELBERT W. MEARS, Treasurer,
117 Commerce St., Baltimore, Md.

REPORT OF BIBLE BOARD.

We your Bible Board respectfully submit the following report:

In the time of unrest and uncertainty in which we are living there is a pressing need of sane clear thinking upon the problems facing us not only upon the part of our leaders in Church and State, but also upon the part of the constituency of these.

Such thinking can take place only when the data upon which it is based is sound and choice.

It therefore requires in these times that the choicest wisdom of the world's greatest sages be made available to humanity everywhere.

This wisdom is found in the Word of God as He spoke to the Prophets and through His Son and the Evangelists who followed Him, and which they recorded in our Bible.

We, therefore, rejoice in and are happy to give you the following summary of the report received by us from the American Bible Society. This report shows remarkable progress in the distribution of the world's choicest wisdom, the Bible, to the world's peoples.

The American Bible Society made advances during 1933 despite reduced income.

Translation.

Translation was carried forward in Africa, Guatemala, the Philippines, China and Turkey. Recent statistics show that the entire Bible has been translated into 175 languages and translation of Scripture has taken place in 940 languages and dialects.

Publication.

Publication of the Scriptures has taken place in languages spoken in Turkey, New Mexico, the Philippine Islands, and West Africa.

A new series of self-pronouncing Bibles at 25c. for the entire Bible, 5c. for the New Testament and 2c. for the Gospels, was published during the year so that no one need to be without the Scriptures.

Distribution.

The year 1933 saw the issuance of 7,800,000 copies of Scripture through the agencies of the American Bible Society. Remarkable advances in distribution were seen in China, the upper Andes, Brazil, and the Caribbean territory.

Two new Bible Houses were completed and dedicated in Tokio and Rio de Janeiro.

In its 118 years of existence the Society has circulated approximately 255,000,000 volumes of Scripture—"a ministry in the Christian enterprise incapable of being quickly evaluated."

Service to the Blind.

Last year the Society produced an "embossed" volume of Scriptures for the blind at 25c.

The New York Bible House distributed 2969 volumes in seven different systems making a total of 95,324 volumes distributed during the 99 years of such service.

Universal Bible Sunday this year, December 9, marks the four hundredth anniversary of the publication of the translation of Martin Luther's Bible. It is noteworthy that this is coincident with the 150th anniversary of the founding of American Methodism, which is the direct descendant of the revival which swept England because of the experience which came to Mr. Wesley in Aldersgate Street during the reading of Martin Luther's preface to the book of Romans.

A stereoptican lecture entitled "The Book Goes Forth", describing Scripture distribution at home and abroad, is available through the agencies of the Society free of rental charge, and we commend its use by our pastors as well as the use of other materials furnished free by the Society for use in addresses and sermons.

In these days of financial strain the Bible Society looks to the Churches of America for financial support in carrying on its indispensable missionary work. All its financial processes are carefully examined annually by an advisory council, whose representatives are officially appointed by the supporting denominations but like every religious agency its income has been woefully reduced.

Your committee respectfully presents for adoption the following resolutions:

WHEREAS, The American Bible Society is engaged in a missionary labor indispensable to the whole Christian enterprise, be it

Resolved, First, That we heartily endorse the work of the American Bible Society in its encouragement of a wider circulation of the Holy Scriptures;

Second, That inasmuch as December 9, 1934 has been designated as Universal Bible Sunday, the ministers of this body cooperate in emphasizing the importance of the Holy Scriptures.

J. W. SEAY, Chairman,
B. W. JOHN, Secretary.

REPORT No. 1 OF THE BOARD OF MISSIONS.

The Church moves forward in the midst of the ruins of a broken and disappointed world. There never has been a time in the history of civilization when world events crowded more quickly upon us and

moral issues were so much to the fore. The present condition of world affairs is both a challenge and a responsibility. In the face of the unparalleled conditions the missionary cause of our Church has shared with others the limitations of present day economic conditions. Our great Church was the last to yield to the necessity of recalling from foreign fields some of our devoted missionaries. Expenditures of the General Board of Missions have been curtailed in order to meet the present income. We face the future with determination and with faith, believing as we do that the ideal of missions represents the heart of the Christian Gospel.

We recognize with appreciation the presence among us of Dr. Elmer T. Clark, whose message of encouragement and assurance of the security of our mission policy give us hope.

We hereby nominate Rev. W. H. Best as missionary secretary of the Baltimore Conference to serve without compensation and in connection with a charge, and we respectfully request Bishop Mouzon to appoint him.

The following committees were appointed to serve for the next quadrennium:

Evangelism: Rev. J. H. Haley, Rev. C. W. Fink, Hon. M. L. Walton.
Representatives on the Board of Managers of the Pastors' School, Front Royal, Va., W. H. Best, H. S. Coffey.

The following is a schedule of the missionary institutes to be held in January, 1935:

Baltimore District—January 2.
Washington District—January 3.
Winchester District—January 4.
Moorefield District—January 8.
Rockingham District—January 9.
Roanoke District—January 10.
Lewisburg District—January 11.

J. J. RIVES, Chairman.
WM. H. BEST, Secretary.

REPORT No. 2 OF THE BOARD OF MISSIONS.

The following charges are claimants upon the Board of Missions for the year 1934-35 in the amounts named:

Baltimore District.	
Andrew Chapel	\$100.00
Annapolis	200.00
Asbury	150.00
Church Hill	300.00
Clarksburg	250.00
Easton	200.00
Frederick Avenue	200.00
Frederick City	300.00
Goldsboro	200.00
Goshen-Emory	300.00
Mt. Airy	150.00
Patuxent	100.00
Queen Anne	100.00
Reisterstown	150.00
Royal Oak	200.00
Trappe	150.00
Wilkins Avenue	250.00
	<hr/>
	\$3,300.00

Lewisburg District.	
Alvon	\$200.00
Blue Sulphur	300.00
Callaghans	100.00
Durbin	200.00
Greenville	200.00
Huntersville	300.00
Paint Bank	160.00
Peterstown	200.00
Riverview	125.00
Selma	300.00
South Covington	300.00
Williamsburg	200.00
	<hr/>
	\$2,585.00

Moorefield District.	
Burlington	\$250.00
Capon Bridge	200.00
Elk Garden-Garrett	150.00
Flintstone	200.00
Fort Ashby	200.00
Frostburg	200.00
Gainsboro	200.00
Hardy	100.00
Hampshire	125.00
Listonburg	275.00
McDowell	175.00
Morgan	100.00
Petersburg	75.00
Piedmont	250.00

South Fork	100.00
Springfield-Augusta	350.00
Wardensville	200.00
	<hr/>
	\$3,150.00

Roanoke District.	
Cambria	\$300.00
Catawba	300.00
Elliston-Shawsville	100.00
Fairview	300.00
Fincastle	75.00
Grace	300.00
Newport	100.00
Roanoke Circuit	200.00
Pembroke	100.00
	<hr/>
	\$1,775.00

Rockingham District.	
Basic	\$450.00
Bath	200.00
Blue Ridge	450.00
Fairfield	250.00
New Hope	325.00
Page-Stanley	150.00
Rockbridge Baths	225.00
	<hr/>
	\$2,050.00

Washington District.	
Ballston	\$300.00
Bethesda	100.00
Colesville	325.00
East Fairfax	275.00
Herndon	100.00
Nokesville	450.00
Potomac	400.00
Quantico	275.00
Sterling	200.00
Sudley	200.00
	<hr/>
	\$2,625.00

Winchester District.	
Brunswick	\$300.00
Linden	250.00
Mt. Jackson	300.00
Shenandale	700.00
Tom's Brook	200.00
	<hr/>
	\$1,750.00

J. J. RIVES, Chairman.
WM. H. BEST, Secretary.

**REPORT OF TREASURER OF CONFERENCE BOARD OF
MISSIONS, 1933-1934.**

Receipts.

From Conference Treasurer.....	\$12,597.00	
Interest.	1,304.13	
		\$13,901.13

Disbursements.

Deficit.	\$ 8,095.79	
Appropriation to Pastor's School.....	200.00	
Appropriation to Chaplain Oteen Hospital.....	200.00	
Premium on Treasurer's Bond.....	50.00	
Expenses of Conference Board of Missions.....	22.36	
Expenses of Secretary to Nashville.....	40.25	
Space in Conference Minutes.....	12.50	
 Conference Missions:		
Baltimore District	\$3,400.00	
Lewisburg District	2,085.00	
Moorefield District	3,170.00	
Roanoke District	1,650.00	
Rockingham District	2,050.00	
Washington District	2,260.00	
Winchester District	1,600.00	
		\$16,215.00
		\$24,835.90
Deficit.....		\$10,934.77

Respectfully submitted,

R. G. MOWBRAY,

Treasurer.

**REPORT OF THE WOMAN'S MISSIONARY SOCIETY OF THE
BALTIMORE CONFERENCE.**

(July 1, 1933, to July 1, 1934.)

Organizations and Finances.

Adults: Auxiliaries, 244; members, 7,762.
Net gain in Auxiliaries, 9; in members, 161.
Amount sent Woman's Missionary Council, \$32,304.01.

Children: Divisions, 126; members, 2,465.
Amount sent Woman's Missionary Council, \$1,003.05.

Total Amount sent Woman's Missionary Council, \$33,307.06.

Total Receipts for all purposes, \$35,032.69.

Literature and Study.

Subscribers to the "World Outlook", 1,725; to "World Friends", 240.
Missionary books in circulation, 228.

Program leaflets, bulletins, reports distributed, 18,215.

Adult Mission Study Classes, 174; members, 2,949.

Standard classes receiving Council Certificates, 23.

Bible Study Classes, 103; members, 1,629.

Other Activities.

Auxiliaries presenting Christian Stewardship, 97.

Adult Auxiliaries observing Week of Prayer, 199; offering, \$2,558.44.

Donations sent through the Supply Department, 184; value, \$3,301.08.

Auxiliaries reporting activities under one or more of the five divisions of the Christian Social Relations Department, namely: Christian Citizenship, World Peace, Industrial Relations, Interracial Cooperation and Rural Development, 179.

Auxiliaries on the Conference Honor Roll, 37.

Specials.

Foreign Missionaries supported: Miss Ruth E. Byerly, Mexico; Miss M. Elston Rowland, Korea; Miss Myrtle Zicafoose, Africa.

Bible Women supported, 6; Scholarships, 3.

Day Schools in China supported, 2.

"Hummer Memorial," Medical School, Shanghai, China.

MRS. W. H. BALLENGEE, President.

EMMA V. PEPPLER, Secretary.

REPORT NO. 1 FROM THE BOARD OF LAY ACTIVITIES.**Church Finance.**

One of the major responsibilities of our board is to "promote a sound financial system in every local church". Probably no field in which we labor holds greater possibilities for real service to the Church. Fortunately, we have an effective tool at hand. Dr. J. E. Crawford, Associate Secretary of the General Board of Lay Activities, was asked to write a book on Church Finance. This splendid volume, "Financial Recovery for the Local Church", has just been published and is our official book on church finance for this quadrennium. We bespeak for this book an immediate and wide circulation.

Benevolences.

The last General Conference gave to the Church a new financial plan. The lay organization is related directly to the whole scheme of cultivation and promotion of the benevolences. We are facing one of the most crucial periods in the history of our Church—the transition from the old to the new financial plan. This offers wonderful possibilities of developing in our membership a new vision, a new zeal, a new loyalty and a new consecration. A wrong attitude would prove disastrous to the Church.

We heartily support the voluntary principle and we believe that generous provision should be made for the benevolences by every quarterly conference and that an honest effort should be made to pay all that is pledged. Our task is continuously and effectively to create sentiment throughout the Church in favor of the connectional program of Methodism. This calls for more intensive education with reference to every feature of that program. We must bring to our entire membership a conviction that when a congregation thinks of itself alone in its local program, it ceases to be a Christian Church.

Hence we make the following recommendations:

1. That a mass meeting of stewards and other church officers and pastors be held in each district, as soon as practicable after the session of the Annual Conference, for the purpose of giving information concerning the New Financial Plan and creating inspiration for the acceptance by every quarterly conference of an amount for general and conference work that will represent a generous share in the benevolent program of our Church; and that the presiding elder and district lay leader give direction to all the details of the program.
2. That one-half of all the benevolences be paid by Easter or the session of the district conference.
3. That proper emphasis on the benevolences and the New Financial Plan be given at the session of the district conference.

4. That we respectfully request our Bishop and Conference Lay Leader to give direction and leadership to all necessary publicity and program.

M. L. WALTON, JR., Chairman.

BRUCE SLAVEN, Secretary.

REPORT NO. 2 OF THE BOARD OF LAY ACTIVITIES.

In addition to church finance, which is considered in report No. 1 from this board, we respectfully submit the following:

Christian Stewardship.

Christian stewardship furnishes a background for a proper understanding of a layman's responsibility to God and his Church, and offers a worthy incentive for the fulfillment of that responsibility and thus lays a solid foundation upon which the Church can build permanently.

We are gratified to note that steady progress has been made in this important field. The Discipline instructs that "A definite period during the year, preferably at a time when no immediate financial objective is in view, shall be designated, in which major emphasis shall be given to the study and promotion of stewardship principles." We recommend that in each church in the Conference this period of study and promotion be observed throughout the month of January, 1935.

We recommend that Stewardship Study Classes be promoted in the following ways:

1. Courses in stewardship in Standard Training Schools.
2. Use of Standard Class when Standard School is not feasible.
3. Urging Young People's Classes and Adult Classes to elect stewardship study for one quarter instead of the regular international lessons, using Dr. Crawford's book, "Stewardship Life", as a text.

We should magnify the benevolences as a challenging stewardship objective, worthy of the finest and best response our people can make.

Men's Work and Evangelism.

As social beings men crave fellowship. We believe it is the duty and privilege of the Church to furnish the avenue through which that may be found. Therefore, we suggest the continued organization of Brotherhoods under the direction of the pastor, wherever it is practicable, for fellowship, for study, and for personal evangelism.

When Jesus said, "Follow me, and I will make you fishers of men", He was speaking to us. We believe the greatest undeveloped asset in our Church today is our man-power. The great need is for men workers. Our bishops have suggested as a goal for this quadrennium 750,000 new members. A group of twelve persons to win only one in twelve months would achieve this goal. Certainly we could not expect the Church to do less. Therefore, we urge increased evangelistic effort

through educational processes, personal contacts and mass appeals, looking toward that perfect day when all men shall acknowledge our Saviour as Lord and Master.

Lay Speaking and the Church Press.

We urge that every board of stewards have a Committee on Lay Speaking, and that this committee, in cooperation with the pastor, formulate and carry forward a systematic program of lay speaking on the objectives our General Conference has outlined for us to promote. Adult class sessions, mid-week services, and preaching services offer weekly opportunity for three-minute speeches, and occasional opportunity for full programs.

Our district lay leaders have no greater duty and opportunity than to cooperate with his presiding elder, and associate and charge lay leaders, in working out a program of lay speaking so as to provide an evangelistic service in every rural church every Sunday.

We recommend the continuance of "Laymen's Day" and designate the second Sunday in June, or the Sunday as near thereto as practicable, for the observance of the day. For 1935 we recommend the theme, "WE'RE IN THE FIGHT" for:

1. The Christian Home.
2. A Christian Industrial Order.
3. A Sober Nation.
4. A Warless World.
5. We'll Fight this Fight to the End.

We commend the merging of "The Methodist Layman" with "The Nashville Christian Advocate" and heartily accept the opportunity and responsibility involved. We suggest as our immediate goal "Every member of the board of stewards a reader of 'The Nashville Christian Advocate'."

But in using and promoting the circulation of our general organ, we must not by any means make less use of, or give less support to, our conference organ and "The World Outlook". These valuable periodicals are needed in every Methodist home.

Training Official Boards.

Progress has already been made in this field. The work should be extended and intensified. For this purpose we recommend the continued use of institutes for stewards and the organization of boards of stewards into groups to study "The Board of Stewards" by G. L. Morelock and "Financial Recovery of the Local Church" by J. E. Crawford.

The Board of Lay Activities in joint session with the presiding elders of the Conference nominated M. L. Walton, Jr., as Conference Lay Leader.

M. L. WALTON, Jr., Chairman.
BRUCE SLAVEN, Secretary

REPORT NO. 3 OF THE BOARD OF LAY ACTIVITIES.

We are fully conscious of the great responsibility that the General Conference has laid upon our board in adopting, at its last session, "The Social Creed of the Churches", found in paragraph 593 of the 1934 Discipline. We urge pastors and people to read and study it. Many of its objectives are of vital importance if social justice and social cleanliness are to be secured and maintained, and yet so difficult to attain in the complex civilization of today, that we ought to understand them thoroughly, while committed to them irrevocably.

Endorsing this creed, we believe our people should be, and are, definitely committed to the elimination of objectionable "movies"; that protective influences should be thrown around the family and home life and all destructive agencies combatted; that our Church should direct its energies against international war and the conditions which make war possible; that our members should continue their efforts to destroy the liquor traffic with its consequent train of evils; and that there should be economic justice as well as social justice for the laboring classes of our nation.

W. L. WALTON, JR., Chairman.
BRUCE SLAVEN, Secretary.

**REPORT OF THE COMMITTEE ON TEMPERANCE AND
SOCIAL SERVICE.**

Your Committee on Temperance and Social Service (as we expected under repeal of the prohibition law), is convinced that we are facing a critical situation as regards the distribution and control of intoxicating beverages.

Recent figures, gathered by the Methodist Board of Temperance and Prohibition and Public Morals, show over thirty-one per cent. increase in drunkenness in one hundred and ninety-two cities during the first three months of 1934, as compared with a similar period of the preceding year.

The board reported an alarming increase in arrests for drunkenness in industrial areas. In some instances arrests were shown to be as high as 110%.

The first nine months of repeal have seen liquor interests defying all laws of liquor control, according to a recent statement of the American Business Men's Research Foundation of Chicago, which says, "Everywhere the liquor traffic and the liquor trade press are boldly assailing and recklessly advocating nullification of every legal curb they choose to oppose."

Further evidence of the liquor dealers revolt against control is given in the report of Jessie F. Binford, director of the Juvenile Protective Association of Chicago, for more than thirty years regarded as one of

the most important agencies of social welfare in the city. Miss Binford notes the serious problem presented by the "new tavern", such as women drinking, and says that there are more drunks, both men and women, than in the days of the old saloon.

In the face of these glaring facts, what can we as a great Church do? We as a committee recommend, that we again assert our position as to the liquor traffic.

First—By calling attention to the requirements of the Discipline, which we quote as follows: "Let all our preachers and members abstain from the manufacture or sale of intoxicating liquors to be used as a beverage, from signing petitions for their sale, from becoming bondsman for any person as a condition for obtaining a license, from acting as a dispenser or voluntarily accepting an appointment or election as such under the laws of any state in which there is a dispensary law authorizing the sale of intoxicating liquors by the state, county or municipality, and from renting property to be used for such sale."

Second—That Southern Methodism will stand firm in the future as in the past for such an educative and legislative program as will accomplish the destruction of the liquor traffic.

We also recommend:

First—That we, as a Church and as individuals, give active cooperation with the agencies now at work for a better observance of the Lord's Day.

Second—That we urge the establishment of family altars in the homes of our people.

Third—That we do all in our power to secure uniform divorce laws, and thus lessen the increase of divorces in our land.

Fourth—That we unite with other agencies in the attempt to secure cleaner and better moving pictures, and that the ministers of the Church unitedly stand together in warning the members against the evils of the modern dance and card table, and urge them for the sake of the spiritual state of the Church and for their own souls that they desist from them.

Respectfully submitted,

J. C. DUGGER, President.

W. D. KING, Secretary.

REPORT OF COMMITTEE ON DISTRICT CONFERENCE RECORDS.

We, your Committee on District Conference Records, have carefully examined the records of the seven district conferences and, with but few minor exceptions, find them to be faithfully and neatly kept.

These exceptions have been noted in each case by means of a slip placed in the record book in order that they may be corrected.

ASBURY A. McNEER, Chairman.

F. H. STRIEBY, Secretary.

REPORT OF COMMITTEE ON SABBATH OBSERVANCE.

WHEREAS, the sanctity of the Lord's Day is vital alike to Home, Church and State.

WHEREAS, the Lord's Day should have a definite and important place in the educational program of the Church, be it

Resolved, by the Baltimore Conference of the Methodist Episcopal Church, South, in session in Baltimore, Maryland, this the 6th day of October, 1934, that we endorse the Lord's Day educational program, and recommend that there be a Lord's Day Committee in every one of our charges, whose work it shall be to supervise a Lord's Day educational program in our local churches; and be it further

Resolved, that we request each of our presiding elders to name a Lord's Day Secretary for his district, whose work it shall be to secure, as rapidly as possible, the appointment of a chairman by the pastor of each church, who with the pastor and Sunday School superintendent shall constitute a Lord's Day Committee for that particular church, it being understood that this committee shall have power to add to its membership; and therefore, be it

Resolved, by the Baltimore Conference of the Methodist Episcopal Church, South, that we request the leaders in our educational work to give the Lord's Day a definite place in the curriculum of our schools; therefore, be it further

Resolved, that we request our publishing interests to give the Lord's Day a larger place in our church literature, with a special reference to that prepared for our church schools and young people's work; and be it further

Resolved, that we endorse the work of those organizations whose work it is to promote the proper observance of the Sabbath, pledging them our whole-hearted cooperation.

And be it further recommended that we request our Conference to name Rev. R. C. Meeks a member of the educational committee of the Lord's Day Alliance of Maryland.

A. R. BRINDLEY,
J. H. BRYAN,
WILLIAM E. STRADER,
W. P. SAUNDERS,
O. L. GOCHENOUR.

THE ELEVENTH ANNUAL REPORT OF THE BOARD OF TRUSTEES, HOME OF THE AGED AND ORPHANS OF THE BALTIMORE CONFERENCE, METHODIST EPISCOPAL CHURCH, SOUTH, INCORPORATED, AND LOCATED AT GAITHERSBURG, MD.

In a peculiar sense the Home for the Aged is the fruition of a liberal voluntary service and a generous labor of love. We look upon the

citation of Deuteronomy, eleventh chapter and twelfth verse, appearing in the first report of the Board of Trustees to the Baltimore Conference, as a prediction having been verified over a trying decade. The text reminds us of "a land which the Lord thy God careth for; the eyes of the Lord are always upon it, from the beginning of the year even unto the end of the year."

The Conference will welcome the report that the Home has closed another year with a small financial balance and a larger number of friendly supporters. This is due in the main to the skillful management and the untiring devotion of the Superintendent and the employed staff of the Home. Our report is considered noteworthy when reviewed in the light of existing circumstances.

Guests: Nine guests have been received during the year, making a total of seventy. Six helpless patients are in the infirmary and others should be there, but we have no room. The health of the family in the main has been very good when the advanced age of the guests is considered. The spiritual needs of the family, as well as the temporal, occupy a very definite place in planning for the welfare of the guests.

Property: The grounds show definite improvement. Some voluntary improvements have also been made on the inside of the building, while a minimum of repair work has been done on the outside, although the need is evident, but our limited resources prohibited further outlay. The farm continues to be a valuable asset.

Assisting Agencies: The woman's guilds are increasing their activities. Guilds have been organized in the Washington, Baltimore, Winchester and Roanoke Districts and have accepted definite duties for improvements within the building. The fifth district is preparing to organize. Plans are ready for the formation of a Conference Guild as a means for correlating the work of the districts. Much credit also should be given the Home-Directors who have served most effectively in promoting interest in the Christmas and Mother's Day offerings in the several charges and in the promotion of the work in many other ways. Their continued effort is being encouraged.

Finances: The past year brought extra financial burdens. The original mortgage bonds matured May the first. The debt has been refinanced, reducing the rate of interest from 6% to 5%, saving the Home \$750.00 annually. The last bond issue is for \$75,000.00, which is \$25,000.00 less than the first, and this figure represents every dollar of our indebtedness, against which we hold assets amounting to \$290,700.00. We congratulate the Sunday Schools and congregations and their leaders for making this a banner year—presenting the largest offering in the history of the Home. And this has been accomplished in spite of the fact that 188 Sunday Schools and 285 congregations failed to report an offering.

Epworth Church, Washington, made the largest Christmas offering. Mount Vernon Place Church, Washington, made the largest Mother's Day offering and Epworth, Washington, headed the list with the largest combined offering totaling \$336.96. We note with pleasure the substantial gain in the amount of these free-will offerings.

All in all, this has been a favorable year in the work committed to us. The board joins the Superintendent of the Home in the just recognition that only divine guidance and the Father's blessing make such things possible. Ours is indeed a work of faith. Others may call it what they will, we call it a miracle.

Officers: The following officers have been re-elected by the Board of Trustees for the ensuing year:

President.....	J. Howard Wells
Vice-President.....	E. V. Regester
Secretary.....	E. A. Lambert
Treasurer and Assistant Secretary.....	W. F. Hummer

Recommendations:

First, we request Bishop Edwin D. Mouzon to reappoint Rev. Herman M. Wilson to the superintendency of the Home.

Second, we request the presiding elders, at their first quarterly conference, to ask this question: "Who is elected Director of the Home for the Aged?" and to report the names and addresses to the Superintendent of the Home.

Third, in view of the new financial legislation, we request the Conference to authorize a continuance of the Christmas and the Mother's Day offerings in every Sunday School and congregation, because without this source of income it is impossible to sustain the Home. Furthermore, we request the superintendents of all our Sunday Schools and the pastors of all our churches to take an offering for the Home—Christmas and Mother's Day respectively.

Fourth, we recommend the following trustees, subject to the confirmation of the Conference:

Rev. J. Howard Wells	Rev. W. S. Hammond
Rev. E. V. Regester	Rev. C. M. Hesser
Rev. E. A. Lambert	Mr. A. E. Huddleston
Mr. W. F. Hummer	Mr. C. M. Lewis
Mr. J. B. Andrews	Mr. Orion C. Michael
Mrs. William Brayshaw	Mr. Melvin S. Strider
Rev. H. M. Canter	Rev. B. V. Switzer
Mr. C. F. Coffman	Rev. John Paul Tyler
Mrs. H. S. Davis	Mr. M. L. Walton
Mrs. May B. Cooper	Rev. H. M. Wilson
Miss Della Dunn	Dr. J. A. York.
Mrs. Ida R. Groover	

J. HOWARD WELLS, President.
E. A. LAMBERT, Secretary.

**REPORT OF THE TREASURER OF THE HOME OF THE AGED
AND ORPHANS OF THE BALTIMORE CONFERENCE,
M. E. CHURCH, SOUTH, INC.**

September 1, 1933 to August 31, 1934.

Receipts.

Balance, September 1, 1933.....	\$28.85
Maintenance Subscriptions	5,568.05
Memorials	87.50
Annuity Bonds	1,600.00
Christmas Offering from Sunday Schools.....	4,191.80
Mother's Day Offering from Congregations.....	3,444.95
House	79.45
Farm	8,229.41
Bequests	515.00
General Contributions and Other Sources.....	12,938.49
Money Borrowed for Current Expenses.....	3,000.00
Emergency Loan for Maturing Bonds.....	3,000.00
For Purchase of Home Mortgage Bonds.....	5,517.50
Miscellaneous	35.49
Total.....	\$48,236.49

Disbursements.

House	\$13,838.75
Farm	6,135.77
Administrative Expenses	4,488.17
Upkeep and Improvements.....	2,918.65
Insurance and Taxes.....	1,240.04
Interest	8,342.29
For Redemption of Home Mortgage Bonds.....	4,500.00
Money Borrowed During Year Repaid.....	6,000.00
Payment on Indebtedness.....	700.00
Miscellaneous	58.94
Total.....	\$48,222.61
Balance in Bank.....	\$13.88

Assets and Liabilities as of August 31, 1934.**Assets.**

Real Property	\$253,000.00
Bequests, Gifts, Etc.....	23,700.00
Personal Property	14,000.00
	Total.....
	\$290,700.00

Liabilities.

Home Mortgage Bonds Outstanding \$72,600.00

Respectfully submitted,

W. F. HUMMER, Treasurer.

Gaithersburg, Md., September 6, 1934.

To Whom It May Concern :

I hereby certify that I have checked the record of receipts and disbursements of the Home of the Aged and Orphans of the Baltimore Conference M. E. Church, South, Inc., for the fiscal year ending August 31, 1934, and as a result, I report having found the same to be correct and well kept.

FRANK B. SEVERANCE,

Cashier, First National Bank,

Gaithersburg, Md.

REPORT OF CONFERENCE HOSPITAL BOARD.

The Conference Hospital Board, under the new legislation enacted by the last General Conference, eliminating the necessity for its further existence, is submitting its final report. Your board is grateful for the privilege of having served the Church and humanity in this capacity, but it feels that the action of the General Conference in combining this work with that of the Board of Missions is taking a step in the right direction.

The members of the board believe that a larger opportunity will now be presented to make the ministry of healing more appealing to our people and more vital to the needs in our own conference area, without narrowing the scope of interest and service in the general work.

It is the purpose of the board to direct its treasurer, George S. DeLong, after an auditing of his accounts to turn over the balance of the money to the treasurer of the Board of Missions.

E. A. LAMBERT, President.

GLENN J. COOPER, Secretary.

REPORT NO. 1 OF COMMITTEE ON CONFERENCE RELATIONS.

Your Committee on Conference Relations submits the following recommendations:

For continuation in the superannuate relation:

John A. Anderson	John H. Kuhlmann
James M. Anderson	G. D. Kidner
Levi B. Atkins	T. J. Lambert
William H. Ballengee	Charles W. Mark
A. Lee Barret	W. H. Marsh
John W. Beall	G. R. Mays
E. W. Brubaker	Harry L. Myerly
C. H. Buchanan	A. A. P. Neel
Oscar F. Burgess	B. Lee Parrott
William Clews	Charles L. Potter
Henry S. Coe	J. D. Pope
W. P. C. Coe	G. W. Richardson
William B. Dorsey	E. A. Roades
G. R. Fringer	J. A. Rood
William T. Gover	Charles M. Sarver
John C. Hawk	C. H. Shaw
James M. Hawley	J. Lester Shipley
James L. Henderson	A. B. Sites
John B. Henry	William C. Smith
Simpson V. Hildebrand	Wallace O. Talbert
German O. Homan	John L. Thomas
James C. Hooks	German H. H. Tyler
A. L. Harnsberger	B. W. Waters
Turner A. Jordan	M. P. Weikel
James S. Keene	Rufus M. Wheeler
Hamilton W. Kinzer	Henry A. Wilson

That the superannuate relation be granted D. L. Blakemore and C. T. Collyer.

F. T. RIDGEWAY, Chairman,

FLOYD M. LUCAS, Secretary.

REPORT NO. 2 OF COMMITTEE ON CONFERENCE RELATIONS.

We your committee recommend that Paul L. Warner be granted the supernumerary relation.

F. T. RIDGEWAY, Chairman,

FLOYD M. LUCAS, Secretary.

REPORT OF FRANCIS ASBURY SCHOOL TRUSTEES.

The Trustees of the Francis Asbury School, in accordance with the recommendations of the board as approved by the Annual Conference one year ago, have begun to use the funds entrusted to them for scholarships awarded to under-privileged young people, thus carrying out the original purpose of the school, and the intent of the donors. For the school year 1933-34, 6 scholarships were awarded and paid, amounting to \$632.00. Six have been awarded for the current school year, 1934-35, amounting to \$700.00, the first installments of which have been paid. Three others were approved and awarded but not used.

The changes in the charter, suggested by the board and approved by the Annual Conference, were presented to the State Corporation Commission through Honorable George N. Conrad of Harrisonburg, Virginia. Some technical difficulties were encountered, which we think have been satisfactorily adjusted. In accordance with the charter as amended, we are presenting for your approval, the names of the following persons as trustees for the quadrennium, 1934-38: Mrs. W. H. Ballengee, Mrs. T. J. Copeland, S. K. Cockrell, George N. Conrad, J. H. Rosenberger, B. H. Riddleberger, E. A. Lambert, Watson E. Holley, J. H. Balthis, Edgar C. Beery and H. H. Sherman.

The treasurer's books were audited as of August 27, 1934, by a certified accountant, and found to be accurately and satisfactorily kept. The auditor's report was submitted to the board at its annual meeting and filed with the secretary. A summary of this report is as follows:

Assets:

Total assets, as per audit, September 13, 1933..	\$46,458.53
Income, September 16, 1933 to August 27, 1934.	2,351.35
	—————\$48,809.88

Disbursements:

Scholarships—loans and donations.....	\$ 632.00
Auditing.	106.80
Other expenses	7.34
	————— 746.14

Balance, August 27, 1934.....\$48,063.74

Respectfully submitted,

MRS. W. H. BALLENGEE, Vice-President,

E. C. BEERY, Secretary.

MEMOIRS.

BISHOP WILLIAM FLETCHER McMURRY

With profound sorrow our entire Church is brought to record the death on January 17, 1934, of one of its honored members, William Fletcher McMurry. His body reposes now in the old family burying ground at Shelbina, Mo. The outline of his life is stated in this tabulation:

William Fletcher McMurry was born June 29, 1864, in Shelby County, Mo., the son of Rev. William Wesley McMurry and Mary Elizabeth (Williams) McMurry. During the years 1880-82 he was a student in St. Charles College, and 1882-85 in Central College, Fayette, Mo. The degree of Doctor of Divinity was conferred upon him by Emory and Henry College, and the degree of Doctor of Laws by Kentucky Wesleyan College, Centenary College, and Central College. He began his ministry in the Missouri Conference in 1887, and for three years, 1887-90, was pastor at St. Joseph, Mo.; Macon, Mo., 1890-94; Richmond, Mo., 1894-98; presiding elder of the St. Joseph District, 1898-1901; transferred to the St. Louis Conference, and was presiding elder of the St. Louis District, 1901-02; pastor of Centenary Church, St. Louis, 1902-06. In 1906 he was elected by the General Conference Secretary of the Board of Church Extension, and reelected in 1910 and 1914. In 1918 he was elected Bishop. He was President of the Board of Church Extension, 1924-1930. President of the Board of Finance from its organization, and President of Central College 1924-30. On October 1, 1888, he was married to Miss Frances Byrd Davis, of St. Joseph, Mo. To this union were born five children: Claudia, Bernice (deceased), William Fletcher, Frances, and Wesley (deceased).

In his *History of Civilization* Buckle attributed to soil, climate, and general conditions the forces which determine social conditions. In like manner, there are factors which go far toward the making of a man. In the case of Bishop McMurry there were marked elemental influences. He breathed in his childhood the air of the wide prairies of North Missouri and grew up amid people inured to simplicity, frugality, industry, honesty, and manliness. His neighbors were individualists, capable of initiative and success. The ways and dreams of mid-westerners appealed to his growing understanding. He knew and wondered at men who made themselves conquerors of new and strange conditions. Roundabout him were those vigorous powers which, being woven into personality, produced a strong and self-reliant manhood. Besides the general circumstances of his childhood, William Fletcher McMurry had the benefit of a sturdy parental heritage. He was the son of an itinerant minister in the Missouri Conference who, like himself, was stalwart in mind and frame. His mother possessed those choice qualities of womanhood which enabled her to direct

the interests and training of a large family of sons and daughters. Growing up at the altar of the Church and amid the appeals of exemplary Christians, he could not avoid the consideration of that way of life which was to become his own ideal and purpose. He therefore early became a personal believer in Jesus Christ as his Saviour and dedicated himself to the service of the Christian ministry. After preparation in academic courses, having yielded to the divine call to preach the gospel, and being restless for his work, he began holding successful revival meetings and thus got a taste of the joy of calling sinners to repentance and directing saints in the way of life everlasting. He grounded himself in the elements of Arminian theology and became a persuasive, forceful preacher of the gospel as expressed in the language of Methodism. Never did he turn aside from the doctrinal paths of the fathers. His sermons were characterized by noble language, constructive thinking, and plain Biblical interpretation. The truths which he desired to enforce were illustrated by human incidents told in effective and tender language. His sermons were never dull. They often rose to heights of power and occasionally to grandeur. His hearers were always impressed with his earnestness and with his loyalty to his Master. Hundreds of people were converted under his ministry. He increased the membership of every Church of which he was pastor. His charges ranged from mission work at the beginning up to a Church of the largest membership in the connection.

The same success that attended him in his pastorates characterized him in his administrative duties in the Church. He was one of the very best presiding elders the Church has known. He organized his districts and directed his pastors and official members in such ways as to fill the statistical columns of annual reports with highly commendable figures. He could have little patience with a pastor who was negligent or ineffective. He desired every minister to be as earnest and industrious as himself and believed that diligence and steadfast purpose would produce worthy results. He believed that under faithful cultivation the garden of the Lord would prosper.

Having joined the Missouri Conference in 1887, and having transferred to the St. Louis Conference in 1901, he so generally impressed the Church that in 1906 he was made Secretary of the Board of Church Extension and thereupon began a most impressive Church-wide career, touching all the Annual Conferences and largely contributing to the deliberations of all the bodies of the Church which gave direction to denominational policies and plans. He early gained the reputation of being a secretary distinct and eminent in performance and ability. He rapidly built up the loan funds of the Board of Church Extension and was constantly called into widely separated sections for the purpose of lifting debts, financing church building enterprises, and improving the material welfare of the churches.

A man of such imposing build of body, such driving force of mind, such lavish expenditure of energy, such conspicuous power of leader-

ship, naturally stood on a high eminence before his brethren. He immediately became prominent in the midst of any assembly. His lofty stature, his orotund voice, his sound sense and poised statesmanship everywhere attracted admirers and followers. The result was that in 1918 he was chosen to be one of the bishops. His assignment to an episcopal district was an assurance of progress within those Conferences. No interest of the Church would be overlooked. Every detail in the affairs of the Conferences, presiding elders' districts, pastoral charges, would come under his watchful and discriminating eye. The impelling causes of the denomination would have his enthusiastic support. He would be sure to march at the head of the columns in all sectors of the progress of the Church of God. His ability as an administrator increased from the earliest years of his ministry through to the end of his enlarging responsibilities. Heavy loads were placed upon his shoulders. His brethren sought him for counsel in places obscure and in positions of the highest importance. He knew how to weigh the minute as well as the prominent factors of the problems he had to consider. When he had thought the questions through and stated his position in his characteristic language, his conclusion was likely to prevail.

Bishop McMurry was notably a builder. Lines of nobles architecture never failed to appeal to him. Strength and beauty always had his admiration. Houses of worship, the Church Extension Building in Louisville, the structures on the campus of Central College which were built under his presidency, all proclaim his devotion to chaste and lovely principles of building. Evidently he was a man of dreams. Although he was known as having a most dependable, practical understanding, yet he lived not in material or temporal confines. While he walked upon the earth his brow was lighted by the beams of the stars. Being one of the most human types of men, able to enjoy fond relationships and sure to nurture loving friendships, he could not but be a dreamer of dreams, happy in the realization of those elemental characteristics of life which lie far beneath the surface. He was a lover of books. Stirring fiction and noble poetry had their place in his reading. He enjoyed history, traced the political movements of the world, and delighted in great biography. The more intimately one became acquainted with the mind and soul of Bishop McMurry the more he was impressed with the secret tenderness of his nature, the stalwartness of his character, and the power of his mind.

A just estimate of Bishop McMurry would place him in the very foreranks of the tall men of the kingdom of God. His works in the earth bore abundant fruit. All that he did surpasses our ability of estimation and cannot be included in a short tribute to his life. They stand before the eyes of men and angels and proclaim him a star that shall shine forever.

BISHOP U. V. W. DARLINGTON.

OLIVER CROMWELL BEALL.

For sixty-one years the name of Oliver Cromwell Beall has been heard in the annual roll call of our Conference. His passing therefore adds another name to the lengthened list of those who have rendered veteran service for the cause of Christ in our conference territory.

The incidents of birth, parentage and early environments are features in common with his fellows, but with the variation of a romantic cast that reflects the character of his day and times that impressed his personality with a vigorous and rugged type of piety.

Brother Beall was born in a country home five miles northeast of Cumberland, Maryland, April 19, 1846. He was the fourth son of Margaret and William Beall. On the farm owned by his father stood a log "meeting house" called "Union". This building was succeeded by a brick edifice in 1853, which still stands, and is known as "Union Church", owned and served by the Methodist Episcopal Church. It was here at the age of fifteen that his religious experience took definite form under evangelistic preaching, in a conviction of sin, attended by the witness of the Spirit. It was here that the old-fashioned class meeting nurtured the spiritual life begun in faith and projected it into the path of service.

In 1867 he was appointed Sunday School superintendent under the auspices of the Methodist Episcopal Church, South, which began work in his community. In 1869 he was licensed to preach by the Flintstone quarterly conference and served as junior preacher on Franklin Circuit under the Rev. Thomas Hilderbrand.

The educational furnishings of Brother Beall began under the limitations of his day, but were pursued with diligence and deserving achievement. Public schools depended upon the local provisions of the community. He made good use of his limited opportunities, attained a proficiency that qualified him to teach and he served three years as teacher in the public schools. In 1870 he attended Preston and Olin Institute at Blacksburg, Va., and in 1871, Randolph-Macon College, under the presidency of Dr. James A. Duncan. He was graduated in one year with distinction.

The work of Brother Beall had its regular beginning at the Conference held in Warrenton, Va., 1872, presided over by Bishop Robert Paine. At this time he was received on trial and was sent to Loudoun Circuit as junior preacher with Dr. R. R. S. Hough. Alpheus W. Wilson was his presiding elder. In 1873 he was sent to Alexandria as junior preacher with Rev. E. F. Busey. In 1874 he was put in charge at Warrenton. In 1875 he was moved to Farmwell, now Sterling Circuit. Here three church buildings were added to the holdings of the denomination. His succeeding appointments were as follows: Martinsburg, 1879; Warren Circuit, 1880; Cedarville, 1881; Fairfax Courthouse, 1885; Edinburg, 1889; Hinton, 1892; Brucetown, 1896; Emory, 1900; Wesley Grove, 1904; Del Ray, 1906. At the Conference

of 1910 he was granted the superannuate relation. For the two successive years, however, he rendered active service as the junior preacher of Rev. F. A. Strother on Brucetown and Fairfax Circuits.

In 1877 Brother Beall was married to Miss S. K. Coleman whose character and sympathetic devotion greatly aided him in his pastoral work. She preceded him several years to the better land.

In the material things of the Kingdom Brother Beall wrought worthily. Notable achievements are the church building at Hinton, W. Va., and the parsonages at White Post and Edinburg.

Coming of stalwart, physical stock, Brother Beall was a striking personality among us. He possessed a unique manner and a sententious style of utterance which emphasized his individuality. The writer of this memoir shared his friendship through many years and ministered to the members of his family as pastor, a witness to their sturdy integrity and lofty faith under severe trial. Truly did he maintain and reflect the traditions of a Godly home, whose influence lives on in the "lives made better by their presence".

The closing years of his life were spent in the quiet of his home where the heavenly summons came at eventide, November 28, 1933, in his 88th year. Funeral services were held in Del Ray Church, Dr. J. Howard Wells in charge, assisted by Dr. E. V. Regester. A number of his brother ministers were present, sharing in the service and serving as honorary pallbearers. His body was taken to Cumberland, Md., and laid to rest near the scenes of his early life.

It is fitting that this sketch should close with the following significant tribute given the deceased, near the close of his many years of active superannuation in the Del Ray community, by the pastor, Dr. E. V. Regester:

"I have never known a man whose life has become so interwoven in the civic, social and religious interests of the community as his. He is the Elder Brother, the Pastor Emeritus and, indeed, the Bishop of our flock. He is so constantly in attendance upon all the services of the church; sitting twice every Sunday in the chancel, an inspiration to pastor and people; teaching his Bible Class and taking part in the social activities of the Church, until we have come to regard him as indispensable to the work. He is of the 'Old Guard' incarnating the faith of our fathers and exemplifying its fulness and power. We of Del Ray love him, honor him, revere him and will hold him, as long as God allows, in hallowed service and association; and when the 'roll is called up yonder' he will be ours still, for he and we shall be there."

D. M. BROWN.

NEWTON CAMPBELL RICE

"With long life I satisfy him." Length of life is not estimated by the number of years, but by service rendered. Some lives are both short

and long; short as to number of years, but long because filled with good. Such was the life of Newton Campbell Rice.

The memory of such a life should be preserved, not so much for the past, as for the future; in order that men may read and know what God can do with one who wholly follows his Lord.

Newton Campbell Rice was born at Travilah, Montgomery County, Md., May 3, 1879.

His father was George R. Rice, a successful farmer, and an elder in the Presbyterian Church. His mother was Elberta Moore Tschiffely of Washington, D. C.

Brother Rice was educated at the Andrew Small Academy, Darnestown, Md. His first position in the business world was that of clerk in a general merchandise store at Potomac, Md. He moved to Sandy Hook, Md., and took a similar position in a leading store of that town. Here he met Miss Virginia M. Himes, to whom he was married December 26, 1901. Later he moved to Quince Orchard, near Gaithersburg, Md., and went into business for himself.

Under the ministry of the late Rev. Harry W. Burruss, Brother Rice was converted. In writing a tribute to the memory of his pastor, he signed it thus: "Written by one who was sweetly led to the throne of grace by this beloved pastor, and who loved him so ardently." Brother Rice immediately joined the Methodist Church at Quince Orchard.

The writer of this memoir had the happy privilege of being his pastor for four years, and the friendship, formed at that time, grew in strength through the years. Outside the circle of his loved ones, none will miss him more.

His talents were soon recognized, and he was honored by being elected to the board of stewards; later he became the successful teacher of a class of young men, and assistant superintendent of the Sunday School.

Feeling the call to the ministry, he sold his business and his home, and, with his devoted wife, moved to Ashland, Va., where he entered Randolph-Macon College, to prepare for the ministry. His helpful and constant companion also took such subjects in the college that would further equip her to work by the side of her husband, in winning souls to Christ and building His kingdom.

As a preacher of the gospel, Brother Rice was clear, strong and forceful. His congregations went away deeply impressed with his intense earnestness and with spiritual food upon which they fed during the days to follow. He was gifted with evangelistic fervor; and wherever he labored, the Holy Spirit honored his preaching with genuine revivals, in which men and women were born again, and Christians were strengthened.

He was found in the home of mourning, bringing the comfort of God's word. He went where trouble was, and tenderly soothed

breaking hearts. He went where sin was, and pointed the sinner to the "Lamb of God which taketh away the sins of the world."

He was a builder and always left his charge better than he found it. He improved churches and parsonages and built new ones; and by his godly ministry, the spiritual life of his people was strengthened. He was able to adapt himself to all classes and ages. They saw in him a friend to be trusted, and they loved him.

The Master's message was his command; the Bible was to him, a divine book; and it wielded an immeasurable and ever increasing influence over his life; and he in turn influenced, for good and heaven, hundreds of his fellowmen. The world respected him; his people loved him, and the church honored him.

On May 28, 1927, his devoted wife was called to service in a higher realm.

August 27, 1928, Brother Rice married Miss Ocie McNeal Hidy of Highland County, Virginia. After five years of happy married life, she, with their young son, Newton Hidy, are left to mourn the going away of a true husband and father.

On Friday night, December 23, 1933, Brother Rice retired, apparently as well as usual. Sometime during the early hours of Saturday morning, God called him up higher, there to enter upon his eternal reward, and out of sleep he passed to the right hand of his Heavenly Father, there to await our coming.

His body lay in state in the Mt. Solon Church, of which he had been the pastor for only three months, from two o'clock until three, after which the funeral services were conducted by his presiding elder, Rev. S. K. Cockrell, assisted by Revs. W. H. Ballengee, O. D. Lambert, F. L. Strieby and C. W. Zimmerman of the Bretheren Church.

His body was taken to Darnestown, Md., where the second service was held in the Presbyterian Church December 25, which was participated in by Rev. Mr. Lowden, pastor of the church; Revs. F. A. Tyler, C. M. Sarver, W. T. Gover and P. C. Helmtoller, Jr.

In the family lot, his body was laid to rest on Christmas Day. His loved ones and friends know where he is; and while he cannot return to them, they can go to him.

REV. J. HARRY SMITH.

REV. WILLIAM CLARK EARLY.

W. Clark Early was born November 22, 1893, in Staunton, Virginia, and died at Gaithersburg, Maryland, April 4, 1934. He was the oldest son of Mr. and Mrs. Charles E. Early, who still live at Staunton. He is survived by his wife and one son, Laress Clark; a brother, John Livering Early, an attorney in Sarasota, Florida, and a member of the

Florida legislature; a sister, Mrs. Earl Dortzbach, of New York City. A brother, Charles Alfred, May 18, 1918, by a powder mill explosion when employed as an assistant chemist.

His parents are very devout Christians and the home one of those most unusual into which he was born and reared. The best and most enduring education received in the course of life is that given by intelligent and pious parents to their children while young. Its importance cannot be over-estimated. This they believed and practiced and they saw the gracious outcome in Clark's becoming a Christian when a small boy. He loved his Lord always, and honored his parents and his Saviour by a devout Christian life and ministry.

He was educated in the public schools of his native city, and to obtain a higher education entered Asbury College at Wilmore, Kentucky, in the fall of 1912. There he met Miss Ruth Beevers, of Cleveland, Miss., who later became his wife. They entered together the junior year, both taking the Course of Expression and Public Speaking and graduating together in 1914. He then took a course in theology and received his A. B. degree, May, 1918. He and Miss Beevers were married June 4, 1918, at the home of her parents, Mr. and Mrs. Robert Lee Beevers of Cleveland, Miss. They lived most happily through the years and she was always to him a helpmate.

Brother Early was licensed to preach in the Kentucky Conference, M. E. Church, South, in the spring of 1916, while a student at college, and was admitted on trial into that Conference in September, 1917. He was transferred to the Baltimore Conference, April 5, 1918, the Conference being held at Central Church, Baltimore. He was appointed to Collierstown Circuit. However, he had served as assistant to Rev. H. S. Coffey on Fairfield Circuit the summer preceding. He remained at Collierstown only one year, desiring to pursue his education by going to a university. He could only do this by serving a student pastorate at the same time, which could not be obtained around Emory University where he so much desired to go. He therefore accepted a scholarship to Drew Theological Seminary at Madison, New Jersey, and a student charge as well in the M. E. Church, Newark Conference, of which he became a member in April, 1919, and he was appointed to Vienna and Janes Chapel, New Jersey, a charge which he served one year.

He entered Drew Seminary in the fall of 1919, and was a student there until the spring of 1920. He was ordained deacon by Bishop Luther B. Wilson March 21, 1920. In the fall of the same year he went to Boston University School of Theology and graduated there in the class of 1921 with the degree of Bachelor of Sacred Theology (S. T. B.). He transferred to the New England Southern Conference in the spring of 1921 and served a church at Fall River, Mass., until June, 1922, when he returned to the Baltimore Conference into which he had been received March 25, 1922. He was appointed to Hillsboro

Station, Lewisburg District, where he served faithfully and very efficiently for three years.

He was ordained elder by Bishop Warren A. Candler April 6, 1923, at the Conference held at West End Church, Roanoke, Virginia.

When Conference was held in Washington, D. C., March 25-30, 1925, Brother Early was sent to Middleburg Charge, Alexandria District, where he served three and a half years with much success. At the Conference held at Staunton, Virginia, September 26—October 1, 1928, Brother Early was appointed to South Roanoke Station, Roanoke, Virginia, a new and rapidly growing church. He did fine work there but his health was poor. He had become a victim of asthmatic trouble which continued with him at intervals in severity till his death.

At the Conference in Washington, D. C., September 25-29, 1930, Brother Early was sent to Frederick Avenue Church in Baltimore City, which was his last charge. It was a happy appointment both for preacher and congregation, and by their earnest cooperation and consecration the work greatly prospered. The church maintained its good standing notwithstanding the depression that affected seriously so many churches. The salary was not decreased and there was no falling off in any of the benevolent collections. He was returned for the fourth year and entered at once into the preparation for another successful year, but took a deep cold which rapidly resulted in pneumonia. After being in a hospital in Baltimore more than three weeks, he went to his brother's home in Sarasota, Florida, where he remained for some weeks recuperating in that climate. He returned early in January, somewhat improved but not in good condition. However, he soon started into his work with his usual zeal, but his heart had been weakened by his severe illness and in less than three months he suddenly passed away.

He was attending the Baltimore District Conference at Gaithersburg, Md., and went to the Methodist Home of the Aged as a guest of Rev. H. M. Wilson, superintendent, to spend the night. When about to retire to his room he remarked that he was tired. The next morning he was found dead in his room. He had preached to the Conference at 8.00 P. M., using as his subject, "God's Unfailing Love", and entered into his subject with very great earnestness as he always did, and the people heard him gladly. In closing he announced the hymn that was so very appropriate as it was not only the closing of that service, but the closing of his ministry on earth:

"O love that will not let me go!
I rest my weary soul on thee.
I give thee back the life I owe,
That in thine ocean depth its flow
May richer, fuller be."

That love held him steadfast to this hour through weariness, trials and affliction, but very soon he was gone to the land where "God's Un-

failing Love" is even more manifest than it is here—"richer and fuller".

"That in the sunsine's blaze its day
May brighter, fairer be."

Not only was Brother Early a gifted orator, but he was a most diligent and effective pastor, never sparing himself when duty called or when his people were sick or in distress in any way. He loved his people and they were devoted to him, recognizing in him a man of God, a leader with a pure heart and a challenging appeal to Christian service. The aged looked to him for comfort, and men in their prime found in him sane counsel and pastoral advice. The dying found direction and comfort in his words. The sinner was loved and pitied and was led to the One who saves from sin.

Each interest of the Church had his careful attention. From reports he made to the various Annual Conferences he never failed to meet assessments in full. He always worked hard and took great delight in serving. Weary though he often was in body, for he was not physically strong, yet his mind was ever alert. Preparation for the pulpit was a passion with him, it was so thorough, and he proclaimed the gospel in demonstration of the Spirit and of power. He was truly a gifted preacher, possessing far more than ordinary ability, and always interesting and inspiring. But above all, he loved the gospel that he expounded, and with a firm grasp upon the fundamentals of faith and a rich experience of divine grace loved to preach the gospel as the power of God unto the salvation of sinners.

How fitting it was that he preached the last night of his life! And I truly believe he would have had it that way. No doubt he had often expressed his desire as many of us have in the words of Charles Wesley's beautiful hymn:

"Happy, if with my latest breath
I may but gasp his name;
Preach Him to all, and cry in death,
Behold, behold the Lamb!"

The funeral services were held at Frederick Avenue Church, Baltimore, on Friday afternoon, April 6th, at 2.00 o'clock. They were conducted by his presiding elder, Rev. John Paul Tyler, D. D., assisted by Dr. J. Howard Wells, Revs. C. K. Ray, W. J. Elliott and the writer. Many of his brother ministers were present and a large congregation. The body was taken on Friday evening to Staunton, Virginia, and on Saturday at 11.00 A. M. at Central Church a service was held, conducted by Rev. G. G. Martin, D. D., assisted by Drs. S. K. Cockrell, R. L. Fultz and Rev. C. E. Brandt. A great number of ministers were present at this service also, and a large congregation. His body was laid to rest in beautiful Thomrose Cemetery, Staunton, Virginia.

THOMAS J. LAMBERT.

TABLE No. 1—MEMBERSHIP, CHURCH PROPERTY AND INSURANCE.

	Baltimore District.	Membership.																		
		Members Reported Last Year.	Local Preachers.	Additions on Profession of Faith.	Additions by Certificate and Otherwise.	Removals.	Present Total Membership Including Local Preachers.	Number Licensed to Preach.	Adults Baptized.	Infants Baptized.										
1	Aberdeen—																			
2	Grace.....	223	6	3	226
3	Cranberry.....	100	100
3	Annapolis—Trinity.....	295	12	19	6	320
4	Asbury.....	131	6	15	20	132
	Baltimore—																			
5	Alpheus Wilson Memorial.....	415	1	18	27	24	436
6	Andrew Chapel.....	237	11	5	4	249
7	Arlington.....	298	1	21	2	23	298
8	Central.....	407	4	24	387
9	Epworth.....	81	1	2	89
10	Frederick Avenue.....	354	1	8	5	118	243
11	St. John's of Hamilton & Taylors.....	564	2	7	26	33	566
12	Sudbrook.....	137	5	1	141
13	Trinity.....	458	8	49	425
14	Wilkins Avenue.....	392	3	31	9	142	290
14a	Calvert.....
15	Calvary.....	118
16	Central.....	129	2	16	115
17	Emmanuel.....	119	1	27	104
18	St. Paul.....	154	1	14	141
	Chesapeake—																			
19	Cedar Grove.....	133	2	39	96
20	Emmanuel.....	157	4	21	151
21	Mt. Calvary.....	100	21	79

TABLE No. 1—MEMBERSHIP, CHURCH PROPERTY AND INSURANCE.

Church Property.										Insurance.				
Number of Congrega- tions in Charge.	Number of Church Buildings.	Value.	Indeb- ted- ness.	Number of Parson- ages.	Value.	Indeb- ted- ness.	Value of Other Church Property.	Insurance Carried.	Churches Damaged or De- stroyed.	Parsonages Damaged or De- stroyed.	Amount of Damage.	Loss Collected		
1	1	\$27,000	\$2,400	1	\$3,000	\$20,000		
2	1	6,000	5,000		
3	1	10,000	6,000	\$8,000	11,300		
4	1	12,000	5,000	500	12,200		
5	1	250,000	50,000	1	10,000	\$4,624	133,500		
6	1	25,000	9,920	1	7,000	17,300		
7	1	60,000	1	1,600	25,700		
8	1	60,000	26,739	1	9,000	6,000	40,500		
9	1	25,000	4,250	250	12,000		
10	1	54,000	4,600	1	4,000	17,000	1	\$35	\$35		
11	2	150,000	47,400	1	10,000	70,000		
12	1	15,000	610	10,000		
13	1	212,000	71,000	1	25,000	120,500		
14	1	45,000	4,470	1	3,500	200	28,000		
14a	1	7,000	3,000		
15	1	10,200	7,500		
16	1	5,500	2,000		
17	1	2,000		
18	1	10,000	1,450	7,500		
19	1	6,500	4,000		
20	1	10,000	1	4,500	6,450		
21	1	4,000	2,500		

TABLE No. 1—MEMBERSHIP, CHURCH PROPERTY AND INSURANCE.

	Membership.									
	Members Reported Last Year.	Local Preachers.	Additions on Profession of Faith.	Additions by Certificate and Otherwise.	Removals.	Present Total Membership Including Local Preachers.	Number Licensed to Preach.	Adults Baptized.	Infants Baptized.	
22	Oakland.	102	3	38	67	3	
23	Shiloh.	22	2	20	
	Church Hill-Millington—									
24	Chesterville.	23	3	1	1	26	5	
25	Church Hill.	63	13	2	78	5	
26	Millington.	69	2	67	9	
27	Sudlersville.	39	2	41	
	Clarksburg—									
28	Clarksburg.	55	4	1	2	58	1	
29	Dickerson.	64	1	2	63	4	
30	Forest Grove.	48	1	47	
31	Ger mantown.	
32	Hyatis town.	55	2	57	2	
33	Easton—Trinity.	171	1	13	7	177	1	6	
	Ferndale—									
34	Ferndale.	54	9	5	6	62	14	
35	Pasadena.	45	7	2	54	8	
	Frederick City—									
36	Bethany.	69	4	2	71	
37	Trinity.	153	12	1	9	156	1	4	
	Freedom—									
38	Bethany.	33	33	
39	Flohrs ville.	24	2	22	
40	Freedom.	81	1	2	6	78	1	1	
41	Oakland.	105	6	99	5	

TABLE No. 1—MEMBERSHIP, CHURCH PROPERTY AND INSURANCE.

	Church Property.						Insurance.						
	Number of Congrega- tions In Charge.	Number of Church Buildings.	Value.	Indebted- ness.	Number of Parson- ages.	Value.	Indebted- ness.	Value of Other Church Property.	Insurance Carried.	Churches Damaged or De- stroyed.	Parsonages Damaged or De- stroyed.	Amount of Damage.	Loss Collected
22	1	1	4,500	3,000
23	1	1	3,000	1,800
24	1	1	3,000	1	2,000	3,300
25	1	1	4,000	1	3,000	2,585
26	1	1	8,000	5,000
27	1	1	2,000	1,600
28	1	1	3,000	3,000	4,000
29	1	1	5,000	1,075	3,000
30	1	1	2,000
31
32	1	1	2,000	1,000
33	1	1	30,000	40	1,300
34	1	1	15,000	5,500	2,130	28,000
35	1	1	8,000	1,958	10,600
36	1	1	4,000	4,500
37	1	1	30,000	4,460	2,500
38	1	1	2,300	3,000	15,000
39	1,000
40	1	1	5,000
41	1	1	8,000	4,200	3,500
42	3,500

TABLE No. 1.—MEMBERSHIP, CHURCH PROPERTY AND INSURANCE.

	Membership.									
	Members Reported Last Year.	Local Preachers.	Additions on Profession of Faith.	Additions by Certificate and Otherwise.	Removals.	Present Total Membership Including Local Preachers.	Number Licensed to Preach.	Adults Baptized.	Infants Baptized.	
Baltimore District—Continued.										
42	Salem.	17	18	1	3	17	17	1	1	
43	St. James	106	9	6	101	121	121	2	6	
Gaithersburg—										
44	Grace	347	7	2	3	246	246	2	7	
45	McDonald.	75	5	4	1	75	75	2	4	
46	Goldshoro.	169	9	1	1	175	175	1	15	
Goshen-Emory—										
47	Emory.	86	9	1	1	95	95	1	4	
48	Goshen.	62	4	3	8	72	72	1	2	
Howard—										
49	Harmony.	88	4	3	8	88	88	2	1	
50	Linden.	83	7	3	8	87	87	2	2	
51	Mt. Zion.	101	7	3	8	96	96	2	3	
52	Providence.	74	5	4	5	82	82	3	3	
Ingleside—										
53	Barclay.	79	4	8	5	79	79	3	3	
54	Ingleside.	76	6	4	1	87	87	2	2	
Jarrettsville—										
55	Calvary.	148	12	4	7	151	151	5	4	
56	Fairview.	54	5	4	1	69	69	1	4	
Laurel-Savage—										
57	Emmanuel.	96	2	5	2	99	99	5	2	
58	Grace.	104	2	2	3	106	106	2	1	
59	Trinity.	111	2	2	3	110	110	1	1	
60	Wesley Chapel	58	1	1	1	57	57	1	1	

TABLE No. 1—MEMBERSHIP, CHURCH PROPERTY AND INSURANCE.

	Church Property.										Insurance.				
	Number of Congrega- tions in Charge.	Number of Church Buildings.	Value.	Indebted- ness.	Number of Parson- ages.	Value.	Indebted- ness.	Value of Other Church Property.	Insurance Carried.	Churches or De- stroyed.	Parsonages Damaged or De- stroyed.	Amount of Damage.	Loss Collected		
42	1	1	800	500		
43	1	1	3,500	500	2,000		
44	1	1	43,000	1	8,000	42,335		
45	1	2	5,000	2,000		
46	1	1	5,000	1	2,500	5,500		
47	1	1	8,500	350	7,650		
48	1	1	5,000	1	5,000	300	8,425		
49	1	1	6,000	4,500		
50	1	1	4,500	2,000		
51	1	1	12,700	12,250		
52	1	1	6,000	1	7,500	10,150		
53	1	1	1,500	1,500		
54	1	1	2,500	1	2,500	105	2,500		
55	1	1	9,000	1	6,000	500	11,925	1	8,900	6,400		
56	1	1	6,000	500	3,500		
57	1	1	3,500	2,800		
58	1	1	8,800	160	6,400		
59	1	1	14,000	1	5,500	560	9,000		
60	1	1	3,500	2,600		

TABLE No. 1—MEMBERSHIP, CHURCH PROPERTY AND INSURANCE.

	Membership.										
	Members Reported Last Year.	Local Preachers.	Additions on Profession of Faith.	Additions by Certificate and Otherwise.	Removals.	Present Total Membership Including Local Preachers.	Number Licensed to Preach.	Adults Baptized.	Infants Baptized.		
Baltimore District—Continued.											
61 Mt. Airy—											
62 Bartholows.	10	..	2	..	1	10
63 Marvin.	85	..	7	..	1	86
64 Trinity.	112	..	6	..	11	118	..	1
65 Odenton—Bethel.	65	..	6	3	..	63
66 Patuxent—											
67 Mt. Oak	100	..	3	103
68 Trinity.	30	..	3	33
69 Perry Hall	42	..	7	49
70 Poolesville.	200	..	11	27	17	221
71 Queen Anne—St. Paul	97	1	5	3	5	101
72 Reisterstown—											
73 Deer Park	84	1	2	82
74 Grace.	166	..	13	4	1	182
75 Royal Oak—Tilghmans—											
76 Royal Oak	120	..	2	3	11	114
77 Tilghmans.	38	3	35
78 Trappe—											
79 Faith Chapel	43	..	2	..	1	42
80 Trinity.	76	1	74
81 Wesley Grove—											
82 Friendship.	159	1	1	..	3	157
83 Ridge.	173	..	7	..	4	176
84 Total.....	9,811	19	360	253	770	9,530	2	38	283		

TABLE No. 1—MEMBERSHIP, CHURCH PROPERTY AND INSURANCE.

										Church Property.					Insurance.				
Number of Congrega- tions in Charge.	Number of Church Buildings.	Value.	Indeb- ted- ness.	Number of Parson- ages.	Value.	Indeb- ted- ness.	Value of Other Church Property.	Insurance Carried.	Churches Damaged or De- stroyed.	Parsonages Damaged or De- stroyed.	Amount of Damage.	Loss Collected							
61	1	2,000							
62	1	5,000	1,000							
63	1	15,000	1	5,000	13,400							
64	1	4,500	4,200							
65	1	10,000	1,200	4,500							
66	1	5,000	1	4,000	4,500	3,500	1	49							
67	1	4,000	1,000	3,900							
68	1	40,000	1	5,000	1,500	32,000							
69	1	8,800	1	3,500	4,500	7,200							
70	1	5,000	4,000							
71	1	17,000	1	6,700	12,700							
72	1	6,000	1	4,500	500	6,000							
73	1	3,000	100	2,000							
74	1	4,200	1	2,800	4,500							
75	1	1,500	800							
76	1	14,000	700	1	6,500	11,000							
77	1	10,000	350	10,000							
76	77	\$1,447,300	\$235,182	33	\$194,300	\$7,314	\$31,765	\$909,370	2	1	\$8,984	\$6,484							

TABLE No. 2—CHURCH PAPERS TAKEN, WOMAN'S WORK, LAY ACTIVITIES, EPWORTH LEAGUES AND SUNDAY SCHOOLS.

	Church Papers Taken		Woman's Work		Lay Activities				Epworth Leagues	
	General Organ	Conference Organ	Number of Societies	Members	Number of Brotherhoods	Members	Number of Stewardship Committees	Number in Fellowship of Stewardship	Number of Chapters	Members
Baltimore District.										
1		3	25	75	1	40
2		..	8	1	35
3		1	12	16	2	60
4		2	14	9	1	8
Baltimore—										
5		3	43	69	1	65
6		1	4	15	1	25
7		2	24	40	1	15
8		3	41	62	26	..	1	63
9		..	5	14	1	34
10		1	16	40	1	43
11		1	30	79	61	..	2	78
12		1	7	30	1	35
13		12	80	82	1	35
14		2	12	46	2	60
Calvert—										
15		..	9	1	100
16		1	9
17		..	7
18		..	9	1	40
Chesapeake—										
19	
20		2	10	30	1	30
21		..	2
	

TABLE No. 2—CHURCH PAPERS TAKEN, WOMAN'S WORK, LAY ACTIVITIES, EPWORTH LEAGUES AND SUNDAY SCHOOLS.

Epworth Leagues Continued.			Sunday Schools												
Raised for Missions	Raised for Anniversary Day	Raised for All Other Purposes	Number of Sunday Schools	Officers and Teachers	Number on Cradle Roll	Number in Home Department	Number in All Other Departments	Total Enrollment in All Departments	Number of Pupils Who Have Joined the Church	Number Taking Training Courses	Number of Wesley Classes	Raised on Sunday School Day	Raised for Missions	Raised for All Other Purposes	
1	\$10	\$40	1	18	14	10	160	202	2	\$5	\$234	\$708	
2	20	60	1	9	9	..	72	90	8	202	102	
3	10	72	1	28	25	10	275	338	19	9	1	5	214	573	
4	..	35	1	10	3	25	94	132	5	1	..	4	50	95	
5	15	167	1	17	5	10	150	182	8	3	..	5	79	327	
6	8	127	1	28	28	..	211	267	14	9	47	357	
7	..	6	1	24	13	21	221	245	21	4	..	10	475	406	
8	..	50	1	26	19	25	200	270	4	4	..	5	324	653	
9	5	9	1	17	11	..	136	170	2	2	52	253	
10	..	16	1	32	18	16	365	383	4	10	600	400	
11	34	117	1	67	44	..	681	782	5	61	3	14	300	1,535	
12	15	273	1	18	..	63	92	110	3	16	2	4	120	132	
13	1	21	12	..	215	311	8	2	3	15	375	1,093	
14	5	15	1	29	10	..	246	285	10	45	..	5	246	195	
15	17	33	1	27	156	183	1	3	42	222	
16	1	12	8	10	53	83	..	2	..	2	75	155	
17	1	8	..	7	37	45	8	2	15	38	
18	12	60	1	14	7	7	60	88	2	40	55	
19	1	12	5	9	120	134	6	30	74	
20	5	44	1	17	15	12	130	174	9	6	..	8	200	83	
21	1	5	42	47	30	8	

TABLE No. 2—CHURCH PAPERS TAKEN, WOMAN'S WORK, LAY ACTIVITIES, EPWORTH LEAGUES AND SUNDAY SCHOOLS

	Church Papers Taken		Woman's Work		Lay Activities				Epworth Leagues	
	General Organ	Conference Organ	Number of Societies	Members	Number of Brotherhoods	Members	Number of Stewardship Committees	Number in Fellowship of Stewardship	Number of Chapters	Members
22	Oakland.	...	5
23	Shiloh.	...	3	1	15
24	Church Hill—Millington—	...	1	7	1	31
25	Chesterville.	1	17
26	Church Hill
27	Millington.
28	Sudlersville.
29	Clarksburg—	1	6	1
30	Clarksburg.	2	2	1
31	Dickerson.	2	2	1
32	Forest Grove	...	2	1	...	1	24
33	German town.	...	2	16	1	26
34	Hyattstown.	2	12	1	1	28
35	Easton—Trinity.	3	12	1	1	36
36	Ferdale—	...	4
37	Ferdale.	...	2	28	1	22
38	Pasadena.	...	11	1	15
39	Frederick City—	3	2	1	14
40	Bethany.	...	3	1	...
41	Trinity.	...	2	1	...
42	Freedom—	...	2	1	...
43	Bethany.	...	3	1	...
44	Flohrs ville.	1	5	1	1	...
45	Freedom.	...	5	13	1	...
46	Oakland.	...	5	1	...

TABLE No. 2—CHURCH PAPERS TAKEN, WOMAN'S WORK, LAY ACTIVITIES, EPWORTH LEAGUES AND SUNDAY SCHOOLS.

Epworth Leagues Continued.		Sunday Schools												
Raised for Missions	Raised for Anniversary Day	Raised for All Other Purposes	Number of Sunday Schools	Officers and Teachers	Number on Cradle Roll	Number in Home Department	Number in All Other Departments	Total Enrollment in All Departments	Number of Pupils Who Have Joined the Church	Number Taking Training Courses	Number of Wesley Classes	Raised on Sunday School Day	Raised for Missions	Raised for All Other Purposes
22	1	9	73	82	28	35
23	1	4	12	16	30	10
24	1	8	65	73	4	155
25	1	5	40	45	11	7	27	95
26	10	154	1	6	5	8	51	70	2	12	40
27	5	40	1	4	18	22	1	38	55
28	1	3	10	13	4	2	5	10
29	1	9	10	...	80	99	2	10	30
30	1	8	60	68	5	4	22
31
32	...	50	1	20	3	...	59	82	...	1	...	6	17	45
33	5	10	1	14	10	12	157	193	1	180	151
34	5	49	1	19	14	6	225	264	6	12	...	10	56	563
35	10	146	1	10	90	100	7	12	10	130
36	1	6	43	49	...	10	...	5	6	19
37	10	48	1	11	7	18	119	148	8	8	...	2	83	119
38	1	8	45	53	4	11	25
39	1	8	45	53	5	9	81
40	5	25	1	11	92	103	6	50	138
41	1	11	80	91	6	50	100

TABLE No. 2—CHURCH PAPERS TAKEN, WOMAN'S WORK, LAY ACTIVITIES, EPWORTH LEAGUES AND SUNDAY SCHOOLS

		Church Papers Taken		Woman's Work		Lay Activities				Epworth Leagues	
		General Organ	Conference Organ	Number of Societies	Members	Number of Brothers	Members	Number of Stewardship Com-mitees	Number In Fellowship of Stewardship	Number of Chapters	Members
42	Salem.....	..	3
43	St. James	1	4
	Gaithersburg—	4	46	1	77	1	1	40
44	Grace.....	25
45	McDonald.....	1	13	1	7	1	1	25
46	Goldsboro.....
	Goshen-Emory—	..	10	1	17	..	1	1	15
47	Emory.....	2	15	1	23	..	1
48	Goshen.....
	Howard—	..	8	1	13	..	1
49	Harmony.....	..	2	1
50	Linden.....	..	4	1	21	..	1	2	45
51	Mt. Zion.....	1	5	1	18	..	1
52	Providence.....
	Ingleside—	..	2	1
53	Barclay.....	1	5	1
54	Ingleside.....	1
	Jarrettsville—	1	10	1	16	1	41
55	Calvary.....	..	5
56	Fairview.....
	Laurel-Savage—	2	6	1	1	30
57	Emmanuel.....	..	7	1	1	40
58	Grace.....	1	5	1
59	Trinity.....
60	Wesley Chapel

TABLE No. 2.—CHURCH PAPERS TAKEN, WOMAN'S WORK, LAY ACTIVITIES, EPWORTH LEAGUES AND SUNDAY SCHOOLS.

	Epworth Leagues Continued.				Sunday Schools											
	Raised for Missions	Raised for Anniversary Day	Raised for All Other Purposes	Number of Sunday Schools	Officers and Teachers	Number on Cradle Roll	Number in Home Department	Number in All Other Departments	Total Enrollment in All Departments	Number of Pupils Who Have Joined the Church	Number Taking Training Courses	Number of Wesley Classes	Raised on Sunday School Day	Raised for Missions	Raised for All Other Purposes	
42	1	4	12	16	5	6	24	
43	1	14	111	125	...	18	1	6	66	192	
44	25	8	62	1	27	14	28	111	180	8	8	...	7	351	294	
45	5	1	6	...	5	53	64	3	30	85	
46	2	1	15	2	25	23	20	248	316	6	1	...	3	83	474	
47	1	14	4	...	67	85	5	6	...	9	37	158	
48	1	7	31	38	9	6	29	57	
49	1	7	30	35	5	...	17	
50	1	4	36	63	2	3	...	35	
51	5	2	77	1	11	8	8	73	96	6	108	141	
52	1	15	8	6	53	70	7	5	...	6	19	42	
53	1	8	3	...	66	75	2	33	52	
54	1	9	68	78	8	1	73	55	
55	10	1	10	130	158	6	1	...	3	196	132	
56	...	1	95	1	17	7	4	44	58	12	10	36	43	
57	1	7	5	2	72	82	3	15	80	
58	10	1	10	116	128	2	85	
59	20	1	20	12	...	118	128	100	90	
60	1	19	10	...	48	57	5	25	64	
61	1	9	4	

TABLE No. 2—CHURCH PAPERS TAKEN, WOMAN'S WORK, LAY ACTIVITIES, EPWORTH LEAGUES AND SUNDAY SCHOOLS.

	Church Papers Taken		Woman's Work		Lay Activities				Epworth Leagues	
	General Organ	Conference Organ	Number of Societies	Members	Number of Brothers	Members	Number of Stewardship Committees	Number in Fellowship of Stewardship	Number of Chapters	Members
Baltimore District—Continued.										
61	Mt. Airy—
62	Bartholows.	6	1
63	Marvin.	12	1	31	...	1	1	35
64	Trinity.	5	1	1	42
65	Odenton—Bethel.
66	Patuxent—	5	...	25	...	1	1	28
67	Mt. Oak	4	...	40
68	Trinity.	2	1	17
69	Perry Hall	15	1	31	1	32
70	Poolesville.	6	1	13	...	1	2	30
71	Queen Anne—St. Paul.
72	Reisterstown—	1
73	Deer Park	4	1	6	...	1	1	40
74	Grace.	6	1	12	1	25
75	Royal Oak—Tilghmans—	2	1	10
76	Royal Oak
77	Tilghmans.	5
78	Trappe—
79	Faith Chapel
80	Trinity.	3	1	36	1	24
81	Wesley Grove—	15	1	32
82	Friendship.	2
83	Ridge.	64	693	41	1,232	...	30	91	48	1,510
	Total.									

TABLE NO. 2.—CHURCH PAPERS TAKEN, WOMAN'S WORK, LAY ACTIVITIES, EPWORTH LEAGUES AND SUNDAY SCHOOLS.

Epworth Leagues Continued.		Sunday Schools												
Raised for Missions	Raised for Anniversary Day	Raised for All Other Purposes	Number of Sunday Schools	Officers and Teachers	Number on Cradle Roll	Number in Home Department	Number in All Other Departments	Total Enrollment in All Departments	Number of Pupils Who Have Joined the Church	Number Taking Training Courses	Number of Wesley Classes	Raised on Sunday School Day	Raised for Missions	Raised for All Other Purposes
61	1	...	4	...	38	42	24
62	1	...	10	...	79	89	...	6	66
63	10	25	1	...	18	12	118	158	7	10	...	5	50	182
64	10	49	1	14	19	15	98	132	7	6	...	2	25	256
65	15	160	1	6	7	...	80	94	1	5
66	1	6	44	44	3
67	1	8	...	73	81	7	2	150
68	20	34	1	15	7	15	206	243	11	1	1	11	500	262
69	20	40	1	18	15	1	80	114	5	10	265	228
70	1	10	98	108	3	100	133
71	5	111	1	17	...	10	98	108	13	...	2	2	100	233
72	10	15	1	12	...	4	100	104	2	6	96	93
73	1	6	50	56	6	15
74	1	5	40	45	20
75	1	7	48	55	2	3	...	40
76	11	15	1	18	6	...	106	130	1	2	1	...	159	117
77	30	11	1	17	...	3	111	131	6	5	2	...	181	136
\$391	\$57	\$2,424	77	1,008	470	468	7,992	9,657	287	297	35	\$310	\$7,129	\$13,357

TABLE No. 3—FINANCE.

	Baltimore District.						Presiding Elder.		Preacher in Charge.		General and Conference Work.		District Work.	
	Appointed.		Paid.		Appointed.		Paid.		Appointed.		Paid.		Appointed.	
1	Aberdeen—W. S. Hammond	\$122	\$122	\$1,600	\$1,600	\$604	\$604	\$7	\$7					
2	Grace.....	41	41	500	500	202	202	3	3					
3	Cranberry.....	163	163	2,100	2,100	806	806	10	10					
4	Total.....	105	105	1,400	1,400	515	515	3	3					
5	Annapolis—Trinity—P. R. Diehl.....	85	85	1,300	1,300	232	232	3	3					
6	Asbury—Asbury—Allan Gillis.....	290	290	4,000	4,000	1,548	1,548	10	10					
7	Baltimore—	160	160	1,500	1,500	321	321	3	3					
8	Alph. Wilson Mem.—E. H. Blackard.....	198	198	2,400	2,400	1,022	1,022	10	10					
9	Andrew Chapel—C. F. Phillips.....	198	198	2,500	2,500	1,022	1,022	10	10					
10	Arlington—W. H. Best.....	42	42	900	900	692	692	5	5					
11	Central—W. E. Holley.....	60	60	1,850	1,850	676	676	5	5					
12	Epworth—C. M. Wright.....	134	134	2,960	2,960	993	993	10	10					
13	Frederick Avenue—W. C. Early.....	214	214	1,200	1,200	175	175	3	3					
14	St. John's of Hamilton—R. C. Meeks.....	87	87	3,200	3,200	1,693	1,693	15	15					
15	Sudbrook—C. C. Burruss.....	260	260	1,600	1,600	766	766	3	3					
16	Trinity—C. K. Ray.....	120	120	476	476	174	174	1	1					
17	Wilkins Avenue—W. J. Elliott.....	31	31	512	512	186	186	2	2					
18	Calvert—H. H. Hoyt	38	38	508	508	155	155	1	1					
19	Calvary.....	38	38	508	508	175	175	1	1					
20	Central.....	38	38	508	508	175	175	1	1					
21	Emmanuel.....	38	38	508	508	175	175	1	1					
22	St. Paul.....	145	145	2,001	2,001	690	690	5	5					
23	Total.....	24	24	286	286	124	124	1	1					
24	Chesapeake—W. A. Clark	43	43	508	508	224	224	1	1					
25	Cedar Grove.....	17	17	208	208	87	87	1	1					
26	Emmanuel.....	20	20	244	244	106	106	1	1					
27	Mt. Calvary.....	16	16	184	184	80	80	1	1					
28	Oakland.....	16	16	184	184	80	80	1	1					
29	Shiloh.....	110	110	1,430	1,430	621	621	5	5					
30	Total.....	24	24	286	286	124	124	1	1					

Financial Exhibit—Raised During the Year.

Voluntary Kingdom Extension Offering	Golden Cross	Hospital	Superannuate	Orphanage	Incidentals and Other Objects	Churches and Parsonages	Insurance Premiums	Total amount Raised by Women's Missionary Societies	Total Amount Raised by Brotherhoods	Total Amount Raised by Epworth Leagues	Total Amount Raised by Sunday Schools	Total	Less Items Reported Twice	Grand Total For Year
1					\$628	\$598	\$142	\$763		\$50	\$943	\$5,457	\$650	\$4,807
2					306	40	23			60	373	1,548	210	1,338
3					934	638	165	763		110	1,316	7,005	860	6,145
4	\$20				163	808	71	71		83	787	4,086	198	3,888
5	35		\$5		253	350	41	70		35	145	2,594	50	2,544
6	45				6,611	1,000	215	1,480		182	411	15,842	854	14,988
7	10		41		1,202	324	100	85		135	357	4,220	114	4,006
8	100	\$5			1,258	884		925		7	881	7,690	420	7,270
9					2,188	2,404	140	360		50	982	9,282	442	8,840
10	5			3	351			59		23	258	1,453	10	1,443
11	20			20	2,261	235	12	194		16	1,000	6,408	835	5,573
12	5	\$22		51	5,454	3,851	172	1,600		158	1,849	16,991	3,824	13,167
13	5			20	20	237	20	273		273	256	2,296	312	1,984
14	145			250	4,000	7,425	100	2,800			1,093	20,681	2,300	18,381
15	111	\$		8	249	600	48	408		30	441	4,224	846	3,378
16	7			23	80	250	41			50	264	1,397	67	1,330
17	16			50	107	45	12				232	1,200	100	1,100
18	7			14	100	145	3				55	946	26	920
19	15			25	160	182	41			72	97	1,250	65	1,185
20	45			112	447	622	97			122	648	4,793	258	4,535
21	4			5	121	35	18				110	572		572
22	17		5	28	75	374	22	47		51	291	1,691		1,691
23	6			14	92	29	11				38	462		462
24	6			5	40	35	26				63	404		404
25	33		5	65	354	500	86	47			60	386		386
26											562	3,515		3,515

TABLE No. 3—FINANCE.

	Presiding Elder.		Preacher in Charge.		General and Conference Work.		District Work.	
	Appor- tioned.	Paid.	Appor- tioned.	Paid.	Appor- tioned.	Paid.	Appor- tioned.	Paid.
Baltimore District—Continued.								
24	Church Hill—Milling'n—L. H. Smallwood	37	37	400	400	159	100	1
25	Chesterville.	36	36	400	400	159	100	1
26	Church Hill	36	36	400	400	159	100	1
27	Millington.	36	36	350	351	159	100	1
	Sudlersville.	163	159	1,150	1,201	477	300	3
	Total.							
28	Clarksburg—S. J. L. DuLaney	20	20	270	270	75	55	1
29	Clarksburg.	20	12	260	182	70	32	1
30	Dickerson.	15	15	170	170	60	50	1
31	Forest Grove							
32	Germanatown.	28	18	300	190	108	55	2
	Hyattstown.	83	65	1,000	812	313	192	5
	Total.	101	101	1,400	1,400	630	260	
33	Easton—Trinity—F. T. Ridgeway.	44	44	600	600	138	138	2
34	Ferndale.	29	29	400	400	70	70	1
35	Ferndale—P. H. Groseclose	73	73	1,000	1,000	208	208	3
	Passadena.							
	Total.							
36	Frederick City—N. G. Barnhart	13	13	247	247	95	34	1
37	Bethany.	41	41	653	653	250	174	3
	Trinity.	54	51	900	900	345	208	4
	Total.							
38	Freedom—C. W. Jordan	10	6	140	84	25	13	
39	Bethany.	12	12	188	188	27	10	
40	Flohrsville.	34	26	466	370	156	123	1
41	Freedom.	21	21	279	279	124	88	1
42	Oakland.	10	9	140	111	25	15	
43	Salem.	22	22	328	328	134	100	1
	St. James	109	96	1,541	1,360	491	349	3
	Total.							

Financial Exhibit—Raised During the Year.

Voluntary Kingdom Extension Orling	Golden Cross.	Hospital.	Superannate	Orphanage.	Incidentals and Other Objects.	Churches and Parsonages.	Insurance Premiums.	Total amount Raised by Woman's Missionary Societies.	Total Amount Raised by Brotherhoods.	Total Amount Raised by Edworth Leagues.	Total Amount Raised by Sunday Schools.	Total.	Less Items Reported Twice.	Grand Total For Year.
16	5	100	117	129	889	..	862
26	5	144	..	28	167	54	985	..	953
27	15	75	36	5	48	93	750	..	712
28	15	319	153	33	215	276	2,624	..	2,527
28	3	35	18	31	15	451	..	445
32	2	60	136	17	40	484	..	474
33	3	78	29	26	380	..	376
33	3
32	2	65	82	62	546	..	530
33	10	238	265	48	50	143	1,861	..	1,825
33	5	600	375	56	79	..	15	381	3,272	..	3,226
34	47	608	648	..	40	..	57	630	2,852	..	2,796
35	30	75	70	158	130	1,000	..	990
36	77	683	718	27	40	..	215	760	3,862	..	3,786
37	2	31	349	..	318
37	20	345	658	75	59	202	2,258	..	2,175
38	22	345	658	85	59	233	2,607	..	2,493
38	2
39	3	20	164	..	164
40	19	25	5	10	30	343	..	343
41	9	120	125	12	105	..	30	188	1,131	..	1,081
42	9	375	17	15	32	150	997	..	997
42	3	7	7	34	196	..	190
43	15	10	100	264	890	..	824
43	15	580	274	37	137	..	30	762	3,721	..	3,599

TABLE No. 3—FINANCE.

		Presiding Elder.		Preacher in Charge.		General and Conference Work.		District Work.	
		Appointed.	Paid.	Appointed.	Paid.	Appointed.	Paid.	Appointed.	Paid.
Baltimore District—Continued.									
Gaithersburg—Frank A. Tyler									
44	Grace.....	145	145	1,575	1,575	999	680	5	5
45	McDonald.....	225	225
	Total.....	145	145	1,800	1,800	999	680	5	5
Goldshore—H. M. Waters.									
46	Goshen-Emory—D. L. Blakemore	87	87	1,200	1,200	477	158	3	3
47	Emory.....	40	40	600	600	194	194	3	3
48	Goshen.....	40	40	500	425	195	195	2	2
	Total.....	80	80	1,100	1,025	389	389	5	5
Howard—H. Q. Burr									
49	Harmony.....	31	21	350	229	178	42	1	1
50	Linden.....	29	25	350	298	162	44	1	1
51	Mt. Zion.....	37	37	515	515	200	200	2	2
52	Providence.....	31	25	350	280	176	76	1	1
	Total.....	128	108	1,565	1,322	716	362	5	5
Ingleside—S. M. Iglehart									
53	Barclay.....	32	32	400	400	161	101	1	1
54	Ingleside.....	54	700	700	282	211	211	2	2
	Total.....	86	86	1,100	1,100	443	312	3	3
Jarrettsville—C. R. Curtis									
55	Calvary.....	78	78	1,190	1,190	451	451	2	2
56	Fairview.....	38	38	410	410	162	162	1	1
	Total.....	116	116	1,600	1,600	613	613	3	3
Laurel-Savage—Homer Welch									
57	Emmanuel.....	26	26	360	360	98	98	2	2
58	Grace.....	32	32	720	720	182	125	1	1
59	Trinity.....	31	31	520	520	182	163	1	1
60	Wesley Chapel.....	32	32	450	450	120	120	1	1
	Total.....	121	121	2,050	2,050	582	506	5	5

Financial Exhibit—Raised During the Year.

Voluntary Kingdom Extension Offering	Golden Cross	Hospital	Superannuate	Orphanage	Incidentals and Other Objects	Churches and Parsonages	Insurance Premiums	Total amount Raised by Woman's Missionary Societies	Total Amount Raised by Brotherhoods	Total Amount Raised by Leagues Epworth	Total Amount Raised by Sunday Schools	Total	Less Items Reported Twice	Grand Total For Year.
44	13	1,092	..	109	185	..	95	652	4,551	350	4,201
45	4	100	..	8	5	118	460	30	430
46	17	1,192	..	117	185	..	100	770	5,011	380	4,631
47	8	17	205	122	26	18	..	18	560	2,417	205	2,212
48	31	119	350	30	130	..	19	245	1,761	68	1,693
49	20	67	207	16	74	112	1,158	49	1,109
50	51	186	557	46	204	..	19	357	2,919	117	2,802
51	4	25	..	23	90	22	453	..	453
52	40	16	49	..	10	43	490	5	485
53	13	10	280	..	84	189	..	84	255	1,696	265	1,431
54	6	13	88	..	22	66	65	642	19	623
55	50	39	442	..	139	315	385	3,281	289	2,992
56	2	11	33	..	2	85	667	33	634
57	3	30	61	147	128	1,336	73	1,263
58	5	41	94	147	2	213	2,003	106	1,897
59	15	2	..	21	619	7,290	66	100	..	106	329	10,269	300	9,969
60	10	3	..	19	200	..	14	89	946	180	766
61	25	5	..	40	819	7,290	80	100	..	106	418	11,215	480	10,735
62	2	8	60	18	19	95	698	..	698
63	2	9	149	40	24	115	1,242	..	1,242
64	4	19	155	50	27	185	1,155	..	1,155
65	3	10	150	60	28	154	89	1,096	..	1,096
66	10	46	511	168	98	154	..	35	484	4,191	..	4,191

TABLE No. 3.—FINANCE.

		Presiding Elder.				Preacher in Charge.				General and Conference Work.		District Work.	
		Appor- tioned.		Paid.		Appor- tioned.		Paid.		Appor- tioned.	Paid.	Appor- tioned.	Paid.
Baltimore District—Continued													
61	Mt. Airy—H. L. Coffman	20	278	20	278	110	87	3	87	3	87	3	87
62	Bartholows.	50	722	50	722	283	252	3	252	3	252	3	252
63	Marvin.	70	1,000	70	1,000	393	165	3	165	3	165	3	165
	Trinity.	47	520	47	520	165	169	2	169	2	169	2	169
64	Odenton—Bethel—Charles L. Felly.	53	750	53	750	169	169	2	169	2	169	2	169
	Patuxent—William Hedley Clews	27	350	27	350	84	84	1	84	1	84	1	84
65	Mt. Oak	80	1,100	80	1,100	253	253	3	253	3	253	3	253
66	Trinity	20	400	20	400	127	48	3	48	3	48	3	48
67	Perry Hall	96	1,500	96	1,500	716	500	5	500	5	500	5	500
68	Poolesville—A. E. Owens.	74	1,020	74	1,020	324	324	3	324	3	324	3	324
69	Queen Anne—St. Paul—C. L. Fossett.	19	250	19	250	100	100	3	100	3	100	3	100
70	Deer Park	75	1,050	75	1,050	280	280	3	280	3	280	3	280
71	Grace.	94	1,300	94	1,300	380	380	3	380	3	380	3	380
	Total.	59	800	46	800	300	284	3	284	3	284	3	284
72	Royal Oak—Tilghman—C. H. Thompson.	16	300	7	300	43	29	1	29	1	29	1	29
73	Royal Oak	75	1,100	53	1,100	343	313	3	313	3	313	3	313
	Tilghman.	49	675	49	675	300	175	3	175	3	175	3	175
	Total.	49	800	49	800	300	175	3	175	3	175	3	175
74	Trappe—F. T. Fairbank	73	1,000	73	1,000	436	436	2	436	2	436	2	436
75	Faith Chapel	72	1,000	72	1,000	436	436	3	436	3	436	3	436
	Trinity.	145	2,000	145	2,000	872	872	5	872	5	872	5	872
	Total.	145	2,000	145	2,000	872	872	5	872	5	872	5	872
76	Wesley Grove—A. O. Lyons	73	1,000	73	1,000	436	436	2	436	2	436	2	436
77	Friendship.	72	1,000	72	1,000	436	436	3	436	3	436	3	436
	Ridge.	145	2,000	145	2,000	872	872	5	872	5	872	5	872
	Total.	145	2,000	145	2,000	872	872	5	872	5	872	5	872
	Total.	\$1,330	\$58,556	\$1,935	\$58,556	\$21,687	\$17,468	\$178	\$17,468	\$178	\$17,468	\$178	\$17,468

Financial Exhibit—Raised During the Year.

Voluntary Kingdom Extension Offering	Cross.	Hospital.	Superannate	Orphanage.	Incidentals and Other Objects.	Churches and Parsonages.	Insurance Premiums.	Total amount Raised by Woman's Missionary Societies	Total Amount Raised by Brotherhoods.	Total Amount Raised by Epworth Leagues.	Total Amount Raised by Sunday Schools.	Total.	Less Items Reported Twice.	Grand Total For Year.
19	24	24	..	24
62	3	5	20	106	519	..	482
63	7	10	30	163	..	36	237	1,451	..	1,401
64	10	15	50	163	..	36	367	1,994	..	1,997
65	5	61	59	283	1,146	..	1,146
66	160	65	1,204	..	1,204
67	40	502	..	502
68	160	165	1,706	..	1,706
69	202	586	..	586
70	13	52	..	13	220	762	3,598	..	3,008
71	8	264	..	75	171	..	54	493	2,339	..	1,992
72	25	145	40	233	805	..	705
73	5	125	333	2,724	..	2,544
74	15	380	..	42	127	..	119	566	3,529	..	3,249
75	20	505	127	..	119	195	1,621	..	1,449
76	10	125	..	37	110	..	17	216	2,159	..	1,959
77	40	..	36	129	216	538	..	510
78	165	..	73	239	..	17	23	111	..	111
79	10	15	..	3	130	1,300	..	1,300
80	155	..	28	153	1,411	..	1,411
81	170	..	31	276	2,595	..	2,436
82	36	291	..	59	104	..	26	353	2,408	..	2,137
83	45	188	..	47	104	..	42	629	5,003	..	4,573
84	81	479	..	106	208	..	68
	\$1,021	\$20	\$22	\$110	\$33,856	\$31,500	\$2,464	\$11,252	..	\$2,774	\$20,504	\$183,525	\$15,715	\$167,810

TABLE No. 1—MEMBERSHIP, CHURCH PROPERTY AND INSURANCE.

		Membership.									
		Members Reported Last Year.	Local Preachers.	Additions on Profession of Faith.	Additions by Certificate and Otherwise.	Removals.	Present Membership Including Local Preachers.	Number Licensed to Preach.	Adults Baptized.	Infants Baptized.	
1	Alderson.....	377	...	25	15	17	400	...	20	1	
2	Alvon.....	152	12	140	3	
3	Columbia Sulphur.....	21	...	2	33	1	
4	Eagle Chapel.....	42	9	33	
5	Emberly Chapel.....	7	1	...	8	
6	Little Creek.....	3	1	
7	Neola.....	33	...	20	...	7	50	...	9	...	
8	Whatcoat.....	30	1	...	24	
Blue Sulphur—											
9	Coe Memorial.....	47	47	
10	Emmanuel.....	78	1	77	
11	Fort Spring.....	61	4	57	
12	Green Memorial.....	21	...	4	25	
13	Jones' Chapel.....	60	60	
14	Mt. Gap.....	49	1	...	50	
15	Wickliffe Chapel.....	50	50	
Callaghans—											
16	Cedar Creek.....	57	3	54	
17	Emory.....	51	1	14	38	
18	Fletcher.....	106	...	6	1	4	109	...	3	...	
19	Hoke.....	35	1	34	
20	Moss Run.....	26	9	17	
21	Mt. Carmel.....	80	...	5	85	
22	Mt. Pleasant.....	52	13	39	
23	Clifton Forge.....	962	1	17	8	25	962	1	...	10	
Covington—											
24	Epworth.....	304	2	12	...	58	261	...	1	5	
25	Granberry.....	657	2	13	23	16	667	...	5	...	
26	S. Covington.....	90	...	4	2	4	92	2	
Durbin—											
27	Bartow.....	78	3	75	
28	Bethel.....	42	42	

TABLE No. 1—MEMBERSHIP, CHURCH PROPERTY AND INSURANCE.

	Church Property.							Insurance.					
	Number of Congrega- tions in Charge.	Number of Church Buildings.	Value.	Indebted- ness.	Number of Parson- ages.	Value.	Indebted- ness	Value of Other Church Property.	Insurance Carried.	Churches Damaged or De- stroyed.	Parsonages Damaged or De- stroyed.	Amount of Damage.	Loss Collected
1	1	1	\$50,000	\$3,500	1	\$7,000	\$5,000		\$15,000				
2	1	1	2,000		1	2,000							
3	1												
4	1	1	2,000										
5	1	1	1,500										
6													
7	1	1	1,000										
8	1	1	1,000										
9	1	1	1,000										
10	1	1	3,000		1	2,500			1,200				
11	1	1	3,000										
12	1	1	1,000										
13	1	1	1,000										
14	1	1	1,000										
15													
16	1												
17	1	1	800										
18	1	1	2,000		1	2,500		\$100					
19	1	1	800					100	2,000				
20													
21	1	1	2,500										
22	1	1	800	1,130				400	2,000				
23	1	1	800										
24	1	1	80,000	18,000	1	5,000		20,000	22,000				
25	1	1	30,000	14,865				500	15,000				
26	1	2	65,000	5,100	1	10,000			32,500				
27	1	1	3,600	1,100					2,100				
28	1	1	2,000	350									
29	1	1	2,000										
30	1	1	3,500	100	1	5,000			5,000				

TABLE No. 1—MEMBERSHIP, CHURCH PROPERTY AND INSURANCE.

	Members Reported Last Year.	Membership.									
		Local Preachers.	Additions on Profession of Faith.	Additions by Certificate and Otherwise.	Removals.	Present Total Membership Including Local Preachers.	Number Licensed to Preach.	Adults Baptized.	Infants Baptized		
Frankford-Richlands—											
30 Calvary	98	1	5	1	1	103	5	1			
31 Frankford	119				5	115					
Green Bank—											
32 Cass	103		50	3	10	146		9	18		
33 Dunmore	79	1	1		3	70					
34 Green Bank	100				2	98		1	10		
35 McLaughlin	50				10	40					
36 Wesley Chapel	154				24	130					
Greenville—											
37 Greenville	73		11	6	1	89		9	1		
38 Mt. Alexandria	117		17	1	2	133		13	4		
39 Mt. Hedding	125		10	4	5	134		10	2		
40 Wayside	105		9		3	112		4			
Hillsboro—											
41 Hillsboro	216		4	1	9	212		4	3		
42 Mt. Zion	40					40					
43 Renick	125		17		4	138		10	3		
44 Renicks Valley	31			1		32					
45 Hinton	682		47	14	23	720		11	6		
Hot Springs—											
46 Ashwood	160		6		7	155					
47 Bolar	32				3	29					
48 Eden	100			4		104					
49 Mt. Hope	18					18					
50 Star Chapel	33		4	1		38					
51 Virginia Chapel	104		3		10	97					
Huntersville-Mt. Vernon—											
52 Bethel	24				1	23					
53 Huntersville	27				4	17					
54 Minnehaha Springs	21				1	26					
55 Mt. Carmel	35					35					
56 Mt. Grove	61		2			60			5		

TABLE No. 1—MEMBERSHIP, CHURCH PROPERTY AND INSURANCE.

	Church Property.							Insurance.					
	Number of Congrega- tions in Charge.	Number of Church Buildings.	Value.	Indebted- ness.	Number of Parson- ages.	Value.	Indebted- ness	Value of Other Church Property.	Insurance Carried.	Churches Damaged or De- stroyed.	Parsonages Damaged or De- stroyed.	Amount of Damage.	Loss Collected
30	1	1	8,500	850	1	4,000	500	6,100
31	1	1	5,000	1	3,500	2,000
32	1	1	4,000	300
33	1	1	2,000	100
34	1	1	2,000	1	3,000	100
35	1	1	1,000	25
36	1	1	1,000	75
37	1	1	2,000	1	2,500	1,000	2,500
38	1	1	1,500
39	1	1	2,000
40	1	1	1,500
41	1	1	10,000	1	4,000
42	1	1	1,500
43	1	1	3,000	1,000
44	1	1	1,000
45	1	2	90,000	9,650	1	16,500	36,900
46	1	1	4,000	1	5,650	6,000	4,000
47	1	1	1,500
48	1	1	2,500	1,200
49	1	1	2,000
50	1	1	1,500
51	1	1	3,000
52	1	1	1,000
53	1	1	2,500
54	1	1	2,500	300	1	2,500	400	1,000
55	1	1	2,500
56	1	1	2,500

TABLE No. 1—MEMBERSHIP, CHURCH PROPERTY AND INSURANCE.

	Members Reported Last Year.	Membership.									
		Local Preachers.	Additions on Profession of Faith.	Additions by Certificate and Otherwise.	Removals.	Present Total Membership Including Local Preachers.	Number Licensed to Preach.	Adults Baptized.	Infants Baptized.		
Lewisburg District—Continued.											
57	Iron Gate—Longdale—										
58	Iron Gate	123	4	3	1	130	4	4	4		
	Longdale	24	24		
	Levetton—										
59	Emmanuel	99	59		
60	Marvin	80	4	6	40	89		
61	Seebert Chapel	61	2	6	1	66		
62	Sharon	46	3	43		
63	Trinity	60	60		
64	Lewisburg	401	13	16	14	415	..	12	12		
65	Marlinton	481	6	4	42	449	..	2	2		
	Paint Bank—										
66	Alleghany	38	38		
67	Dameron	15	1	14		
68	Mt. Olivet	35	35		
69	Paint Bank	41	41		
70	Shoaf's Chapel	36	36		
71	Sweet Springs	98	98		
72	Wet Grounds	31	1	32		
72a	Peterstown		
73	Chestnut Hill	53	1	52		
74	Conlters Chapel	63	1	62		
75	Lindside	39	..	2	1	38		
76	Peterstown	92	7	97	..	4	4		
77	Red Sulphur	21	1	20		
78	Rich Creek	10	3	7		
79	Thompson's Chapel	37	37		
	Riverview—										
80	Bethel	49	49		
81	Fairview	38	38		
82	Glenray	13	13		
83	Lowell		
84	Riverview	30	30		
85	Trinity	49	49		

TABLE NO. 1—MEMBERSHIP, CHURCH PROPERTY AND INSURANCE.

	Church Property.					Insurance.							
	Number of Congrega- tions in Charge.	Number of Church Buildings.	Value.	Indebted- ness.	Number of Parson- ages.	Value.	Indebted- ness.	Value of Other Church Property.	Insurance Carried.	Churches Damaged or De- stroyed.	Parsonages Damaged or De- stroyed.	Amount of Damage.	Loss Collected
57	1	1	3,500	120					2,700				
58	1	1	1,500										
59	1	1	3,000										
60	1	1	3,000										
61	1	1	3,000		1	2,500							
62	1	1	2,500										
63	1	1	1,500										
64	1	1	50,000					500	36,000				
65	1	1	65,000		1	3,000			43,000				
66	1	1	1,500										
67	1	1	2,000										
68	1	1	1,500										
69	1	1	2,000										
70	1	1	1,000										
71	1	1	1,000										
72	1	1	3,000										
73	1	1	1,000		1	3,000	27		2,000				
74	1	1	1,000										
75	1	1	1,500										
76	1	1	2,000										
77													
78	1	1	1,600	48					1,000				
79	1	1											
80	1	1	1,500										
81	1	1	500										
82													
83													
84													
85	1	1	2,000										

TABLE No. 1—MEMBERSHIP, CHURCH PROPERTY AND INSURANCE.

	Membership.									
	Members Reported Last Year.	Local Preachers.	Additions on Profession of Faith.	Additions by Certificate and Otherwise.	Removals.	Present Total Membership Including Local Preachers.	Number Licensed to Preach.	Adults Baptized.	Infants Baptized.	
86	Ronevert.	16	5	13	334	16	3	
	Selma—									
87	Rich Patch Mines.	10	4	..	44	4	6	
88	Selma.	1	2	31	1	223	1	1	
89	Upper Rich Patch.	3	6	..	59	1	2	
90	Wilson Creek.	1	33	1	144	
	Talcott-Bell Point—									
91	Forest Hill.	4	81	
92	Lowell.	2	..	22	
93	Miller Memorial.	2	2	..	65	
94	New Hope.	1	..	3	160	
95	Oak Grove.	6	..	7	153	
96	Pisgah.	29	
97	Talcott.	1	91	
	Union—									
98	Central (Rehoboth).	1	29	
99	Gap Mills.	9	2	3	128	9	..	
100	Highland Park.	1	..	1	130	
101	Marvin.	8	..	1	50	8	..	
102	Pickaway.	1	14	3	3	132	9	..	
104	Union.	2	18	4	4	168	18	..	
105	White Sulphur Williamsburg—	..	13	13	2	474	5	9	
106	Cold Spring.	1	42	
107	New Bethel.	51	
108	Trout.	
109	Wesley.	3	66	2	1	
110	Williamsburg.	17	2	..	267	15	..	
	Total.	13	464	244	501	11,594	4	228	102	

TABLE No. 1—MEMBERSHIP, CHURCH PROPERTY AND INSURANCE.

	Church Property.										Insurance.				
	Number of Congrega- tions in Charge.	Number of Church Buildings.	Value	Indebted- ness.	Number of Parson- ages.	Value.	Indebted- ness.	Value of Other Church Property.	Insurance Carried.	Churches Damaged or De- stroyed.	Parsonages Damaged or De- stroyed.	Amount of Damage.	Loss Collected		
86	1	1	50,000	5,600	1	3,500	2,000	1,000	27,500		
87	1		
88	1	1	8,000	1	3,850	540	3,800		
89	1		
90	1	1	4,000	1,500		
91	1	1	2,000		
92	1		
93	1	1	25,000	2,875	15,000		
94	1	1	2,000		
95	1	1	2,000		
96	1	1	1,500		
97	1	1	1,200		
98	1	3	5,500	1	2,000		
99	1	1	8,000		
100	1	1	3,500	3,000		
101	1	1	2,000	1,600		
102	1	1	7,500	1,000		
104	1	1	6,000	900	1,000		
105	1	1	45,000	5,244	1	5,000	7,000		
106	1	1	2,000	1	6,000	8,500		
107	1	1	2,000		
108		
109	1	1	2,500		
110	1	1	2,000	800		
	101	98	\$738,300	\$69,732	24	\$108,000	\$9,097	\$31,100	\$306,900		

TABLE No. 2—CHURCH PAPERS TAKEN, WOMAN'S WORK, LAY ACTIVITIES, EPWORTH LEAGUES AND SUNDAY SCHOOLS.

Epworth Leagues Continued.		Sunday Schools													
	Raised for Missions	Raised for Anniversary Day	Raised for All Other Purposes	Number of Sunday Schools	Officers and Teachers	Number on Cradle Roll	Number in Home Department	Number in All Other Departments	Total Enrollment in All Departments	Number of Pupils Who Have Joined the Church	Number Taking Training Courses	Number of Wesley Classes	Raised on Sunday School Day	Raised for Missions	Raised for All Other Purposes
1	\$25	\$2	\$115	1	24	42	3	339	408	15	16	3	\$8	\$113	\$301
2	1	6	57	63	21
3	1	6	30	36	2	7
4	3	1	7	59	66	1	8	30
5
6
7	1	7	4	5	71	87	10	3	6	16
8	3	1	5	50	55	1	14
9	8
10	1	6	22	...	55	77	3	3	34
11	1	10	12	...	60	82	5	...	130
12	1	6	40	46	13
13	1	6	48	54	13	51
14	1	6	19	25	2	36	36
15	1	5	58	63	...	7	5	15
16
17	1	6	...	5	54	60	5	12
18	12	1	23	1	7	59	66	6	4	35	48
19	1	7	35	42	5	10
20	1	7	53	60	2
21	11	1	73	1	11	12	...	78	101	...	12	17	195
22	1	6	50	56	9
23	40	2	55	1	44	75	50	650	775	12	...	3	15	1,200	525

TABLE No. 2.—CHURCH PAPERS TAKEN, WOMAN'S WORK, LAY ACTIVITIES, EPWORTH LEAGUES AND SUNDAY SCHOOLS.

Epworth Leagues Continued.		Sunday Schools												
Raised for Missions	Raised for Anniversary Day	Raised for All Other Purposes	Number of Sunday Schools	Officers and Teachers	Number on Grade Roll	Number in Home Department	Number in All Other Departments	Total Enrollment in All Departments	Number of Pupils Who Have Joined the Church	Number Taking Training Courses	Number of Wesley Classes	Raised on Sunday School Day	Raised for Missions	Raised for All Other Purposes
24	15	19	1	18	32	14	215	261	7	10	4	7	192	312
25	5	35	1	26	54	34	691	805	6	15	2	10	380	1,375
26	..	4	1	11	30	..	173	210	2	3	11	142
27	..	30	1	8	92	100	51
28	1	6	35	41	1	6
29	1	11	142	153	8	151
30	5	31	1	12	9	8	109	126	5	8	..	2	36	125
31	5	12	1	9	9	..	64	73	..	6	..	4	16	66
32	10	40	1	14	18	..	208	240	12	..	200
33	6	30	1	7	3	6	34	50	2	13	30
34	8	30	1	10	12	..	118	140	4	30	65
35	1	5	20	26	8
36	1	5	54	60	7	31
37	1	23	1	10	2	2	69	83	12	2	..	1	..	15
38	1	20	1	8	15	..	51	74	12	6	..	2	..	10
39	1	8	62	70	11	1	..	8
40	1	3	1	8	15	6	50	79	9	14	..	1	..	10
41	10	15	1	17	15	16	146	172	2	15	..	3	24	100
42
43
44

TABLE No. 2—CHURCH PAPERS TAKEN, WOMAN'S WORK, LAY ACTIVITIES, EPWORTH LEAGUES AND SUNDAY SCHOOLS.

Epworth Leagues Continued.					Sunday Schools									
Raised for Missions	Raised for Anniversary Day	Raised for All Other Purposes	Number of Sunday Schools	Officers and Teachers	Number on Cradle Roll	Number in Home Department	Number in All Other Departments	Total Enrollment in All Departments	Number of Pupils Who Have Joined the Church	Number Taking Training Courses	Number of Wesley Classes	Raised on Sunday School Day	Raised for Missions	Raised for All Other Purposes
45	15	60	1	30	42	35	480	557	6	...	5	10	150	1,248
46	10	60	1	10	20	...	123	153	8	51	163
47	13	35	1	7	9	...	42	58	4	22
48	1	10	12	...	104	126	3	...	24
49
50	1	8	32	40	2	5	28
51	12	54	1	10	15	...	62	87	26	134
52	1	5	30	8
53	1	3	15	6
54	1	5	40	20
55	1	6	36	7
56	1	5	64	32
57	3	18	1	13	15	9	114	151	7	1	106
58	1	6	93	99	30	75
59	1	5	39	11
60	2	20	1	10	16	58	11	35
61	2	15	1	8	5	10	...	75	3	13	33
62	1	7	46	33
63	1	3	20	7
64	20	1	1	21	23	15	216	275	13	8	603	379
65	20	2	1	23	296	345	4	2	588	371
66	1

TABLE No. 2.—CHURCH PAPERS TAKEN, WOMAN'S WORK, LAY ACTIVITIES, EPWORTH LEAGUES AND SUNDAY SCHOOLS.

Lewisburg District—Continued		Church Papers Taken		Woman's Work		Lay Activities				Epworth Leagues		
		General Organ	Conference Organ	Number of Societies	Members	Number of Brotherhoods	Members	Number of Stewardship Committees	Number in Fellowship of Stewardship	Number of Chapters	Members	
67	Dameron.
68	Mt. Olivet
69	Paint Bank	1	1	1
70	Shoaf's Chapel	..	2	1
71	Sweet Springs	1
72	Wet Grounds	1
	Peterstown—											
73	Chestnut Hill	..	1
74	Coulters Chapel	..	2
75	Lindside.	..	3	1	12
76	Peterstown.	..	7	1	29
77	Red Sulphur	1
78	Rich Creek
79	Thompson's Chapel
	Riverview—											
80	Bethel.
81	Fairview.
82	Glenray.
83	Lowell.
84	Riverview.	..	1
85	Trinity.
86	Roncevert.	2	16	1	35	1	..	25
	Selma—											
87	Rich Patch Mines
88	Selma.	1	47	1	20	1	..	24
89	Upper Rich Patch.	..	4	1	..	6
90	Wilson Creek	..	8	1	..	19

TABLE No. 2.—CHURCH PAPERS TAKEN, WOMAN'S WORK, LAY ACTIVITIES, EPWORTH LEAGUES AND SUNDAY SCHOOLS.

	Epworth Leagues Continued.				Sunday Schools										
	Raised for Missions	Raised for Anniversary Day	Raised for All Other Purposes	Number of Sunday Schools	Officers and Teachers	Number on Cradle Roll	Number in Home Department	Number in All Other Departments	Total Enrollment in All Departments	Number of Pupils Who Have Joined the Church	Number Taking Training Courses	Number of Wesley Classes	Raised on Sunday School Day	Raised for Missions	Raised for All Other Purposes
67
68	1
69	1
70	1
71
72
73	1	6	49	55	1	11
74	1	82	91	5	24	55
75	1	9
76
77
78
79	1	4	60	64	10
80
81	1	5	30	35	9
82
83	1	6	40	45	2	5	15
84
85
86	10	3	32	1	30	23	36	252	341	14	9	..	10	325	300
87	1	8	71	80	11	33
88	4	1	20	1	14	17	..	162	177	1	1	3	1	50	217
89
90	3	1	8	9	..	94	103	1	9	102

TABLE No. 2.—CHURCH PAPERS TAKEN, WOMAN'S WORK, LAY ACTIVITIES, EPWORTH LEAGUES AND SUNDAY SCHOOLS.

	Lewisburg District—Continued									
	Church Papers Taken		Woman's Work		Lay Activities			Epworth Leagues		Members
	General Organ	Conference Organ	Number of Societies	Members	Number of Brotherhoods	Members	Number of Stewardship Committees	Number in Fellowship of Stewardship	Number of Chapters	
91	Talcott-Bell Point—									
92	..	5	1
93	..	1
94	..	2	1	1	..
95	..	1	1
96	..	6	1
97	..	1	1	..
97	..	8	1	..
97	..	8	1	..
98	..	1
99	4	4
100	..	3	2	40	1	40
101	..	2	2	21	1	21
102	..	2	1	15	1	20
104	3	8	2	25	1	35
104	..	8	2	32	1	32
105	7	29	1	38	1	3	2	60
106
107	1	..
108	1	..
109	..	3
110	1	11	1	25
110	1	30
Total	98	580	45	1,565	2	47	23	86	49	1,415

TABLE No. 2—CHURCH PAPERS TAKEN, WOMAN'S WORK, LAY ACTIVITIES, EPWORTH LEAGUES AND SUNDAY SCHOOLS.

Epworth Leagues Continued.		Sunday Schools												
Raised for Missions	Raised for Anniversary Day	Raised for All Other Purposes	Number of Sunday Schools	Officers and Teachers	Number on Grade Roll	Number in Home Department	Number in All Other Departments	Total Enrollment in All Departments	Number of Pupils Who Have Joined the Church	Number Taking Training Courses	Number of Wesley Classes	Raised on Sunday School Day	Raised for Missions	Raised for All Other Purposes
91	1	6	62	53
92
93	32	25	1	9	88	57
94	1	8	58	71
95	46	28	1	9	90	35
96	31	9	1	6	28	41
97	18	16
98
99	...	82	1	12	10	2	98	122	12	3	...	3	25	210
100	...	10	1	10	6	...	42	58	1	3	6	55
101	1	6	12	...	40	58	8	2	...	45
102	6	50	1	11	3	20	63	97	3	3	2	4	...	17
104	2	10	1	14	12	...	90	116	16	7	1	4	50	190
105	10	2	1	41	37	30	455	522	10	15	2	16	240	498
106	36	63	1	5	45	50	21	33
107	23	11	1	5	46	51	23	11
108
109	29	83	1	7	10	...	62	69	1	63
110	97	108	1	12	14	15	98	125	17	57	108
	\$596	\$50	85	821	691	323	7,580	9,543	258	182	34	\$174	\$4,505	\$7,078

TABLE No. 3—FINANCE.

	Lewisburg District.				Presiding Elder.		Preacher in Charge.		General and Conference Work.		District Work.	
	Appor- tioned.		Paid.		Appor- tioned.		Paid.		Appor- tioned.		Paid.	
	\$144	\$144	\$1,500	\$1,500	\$830	\$617	\$31	\$49				
1	Alderson—C. L. Beard.....											
2	Alvon—G. M. Bell.....	25	19	325	213	145	49	3	3	4		
3	Alvon.....	3	3	40	40	21	6	1	1	1		
4	Columbia Sulphur.....	8	4	100	52	42	29	3	3	2		
5	Eagle Chapel.....	3	3	40	33	21	5	2	2	2		
6	Emberry Chapel.....	2	2	13	13	5						
7	Little Creek (Alleghany Mt.).....	12	12	150	133	65	28	3	3	3		
8	Neola.....	3	3	32	32	21	8	2	2	2		
	Whitcoat.....	56	46	700	516	320	125	14	14	14		
	Total.....											
	Blue Sulphur—S. C. Stickley											
9	Coe Memorial.....	8	8	92	92	48	48	3	3	3		
10	Emmanuel.....	26	24	334	302	153	61	6	6	6		
11	Fort Spring.....	18	17	232	212	110	50	5	5	5		
12	Green Memorial.....	5	2	55	31	23	12	1	1	1		
13	James' Chapel.....	18	18	232	232	110	110	5	5	5		
14	Mt. Gap.....	15	15	185	185	86	86	4	4	4		
15	Wickline Chapel.....	10	6	120	64	47	20	2	2	2		
	Total.....	100	90	1,250	1,118	577	387	26	26	14		
	Callaghans—G. K. Heydrick											
16	Cedar Creek.....	7	1	93	5	43	5	2	2			
17	Emory.....	7	3	93	49	43	6	3	3			
18	Fletcher.....	25	17	305	211	140	46	8	8			
19	Hoke.....	12	10	138	118	64	5	3	3			
20	Moss Run.....	4	2	46	22	21	1	1	1			
21	Mt. Carmel.....	18	10	232	136	106	16	5	5			
22	Mt. Pleasant.....	7	3	93	36	43	1	2	2			
	Total.....	80	46	1,000	577	460	80	21	21	14		
23	Clifton Forge—T. N. Swann.....	261	261	3,300	3,300	1,521	1,521	66	66	35		

Financial Exhibit—Raised During the Year.

Voluntary Kingdom Extension Offering	Cross.	Hospital.	Supernatate	Orphanage.	Incidentals and Other Objects.	Churches and Parsonages.	Insurance Premiums.	Total amount Raised by Women's Missionary Societies	Total Amount Raised by Brotherhoods.	Total Amount Raised by Epworth Leagues.	Total Amount Raised by Sunday Schools.	Total.	Less Items Reported Twice.	Grand Total For Year.
1				\$30	\$765	\$4,432	\$89	\$311		\$140	\$301	\$5,390	\$389	\$5,001
2				2	14	52					21	376		376
3	1			1		1					7	60		60
4	1			2	4	2				3	39	138		138
5	1				2	3						49		49
6												15		15
7				3	20	12						241		241
8	2			1	4	3					25	73		73
9	2			9	44	73	9			6	107	952		952
10	7			8	21	10		50				195		195
11	11			7	25	10		27				531		531
12	3				5			20			13	445		445
13	2			20	10	100					13	66		66
14	6			5	30						64	588	13	575
15	11										74	369	5	369
16	2			40	91	110	9	97			20	114	5	109
17	42										346	2,344	54	2,290
18	5											11		11
19	19			16	60	3	12	50			11	77	5	77
20	1					8				34		561	10	551
21	1			5			9				15	157	2	155
22	11				62	225						26		26
23	38			21	122	251	21	50		85		784	225	559
24	150			50	2,727	1,681	169	1,400	25	119	1,740	1,470	244	1,426
25										97		13,162	750	12,412

TABLE No. 3—FINANCE.

		Presiding Elder.		Preacher in Charge.		General and Conference Work.		District Work.	
		Appor- tioned.	Paid.	Appor- tioned.	Paid.	Appor- tioned.	Paid.	Appor- tioned.	Paid.
Lewisburg District—Continued.									
Covington—									
24	Epworth—R. L. Wittig.....	144	144	1,500	1,500	830	427	36	25
25	Granberry—J. H. Haley.....	240	240	2,750	2,750	1,386	1,386	60	8
26	Copeland Chapel.....	32	32	400	300	184	35	8	8
Durbin—O. L. Gochenour									
27	Bartow.....	32	32	400	365	185	17	8
28	Bethel.....	8	5	100	100	46	2
29	Durbin.....	56	56	700	700	323	30	14
	Total.....	96	93	1,200	1,125	551	47	24
Frankford-Riehlands—J. T. Brown									
30	Calvary.....	56	56	700	700	319	319	12
31	Frankford.....	40	34	500	440	235	81	12	2
	Total.....	96	90	1,200	1,140	554	400	24	2
Green Bank—R. D. Marshall									
32	Cass.....	25	20	355	227	160	14
33	Dunmore.....	20	18	236	117	110	16
34	Green Bank.....	25	25	335	335	160	39	24	9
35	McLaughlin.....	6	6	54	54	14
36	Wesley Chapel.....	20	18	220	180	110	17
	Total.....	96	87	1,200	913	551	86	24	9
Greenville—R. B. Moore									
37	Greenville.....	24	20	300	250	138	21	8	8
38	Mt. Alexandria.....	16	16	200	200	92	36	6	6
39	Mt. Hedding.....	24	20	300	250	138	17	8	8
40	Wayside.....	16	16	200	200	92	26	6	6
	Total.....	80	72	1,000	900	460	100	28	28
Hillsboro—W. M. Reynolds									
41	Hillsboro.....	55	49	693	576	290	97	10	4
42	Mt. Zion.....	5	3	64	40	28	4	3	1
43	Renick.....	28	28	348	350	145	90	7	7

Financial Exhibit—Raised During the Year.

Voluntary Kingdom Offering	Golden Cross.	Hospital.	Superannate	Orphanage.	Incidentals and Other Objects.	Churches and Parsonages.	Insurance Premiums.	Total amount Raised by Women's Missionary Societies	Total amount Raised by Brotherhoods.	Total amount Raised by Epworth Leagues.	Total amount Raised by Sundry Schools.	Total.	Less Items Reported Twice.	Grand Total For Year.
21				16	720	1,019		75		36	504	4,486	214	4,672
22	20			50	1,405	1,723	101	550		46	1,755	10,086	789	9,295
23	3			1	248	650	11	47		4	153	1,492	22	1,470
24	11			3		766	8			30	51	1,283	34	1,249
25							1				6	72		72
26	14			15	112	196	41	357			151	1,672	193	1,479
27	25			18	112	962	50	357			208	3,027	227	2,800
28	28			9	231		33	230			163	1,806	36	1,770
29	31			11	9	86	20	67			86	878		878
30	24			20	240	86	53	297			249	2,684	36	2,648
31	6			4		150		200			200	871		871
32	12			2		50		50			30	335		335
33	15			7		100		50			65	695		695
34						51		50			8	68		68
35	3										31	300		300
36	36			13		351		309			334	2,269		2,269
37	2			5		16	14	9			16	386		386
38	5			3		9					12	308		308
39	4			3		125	7				9	443		443
40	1			4		9					11	277		277
41	12			15		159	21	9			48	1,414		1,414
42	18			6	150	200		144			127	1,397	50	1,347
43	2											53		53
44	14			3	125			56			135	820	40	780

Financial Exhibit—Raised During the Year.

	Voluntary Kingdom Extension Offering	Golden Cross.	Hospital.	Supernnate Endowment.	Orphanage.	Incidentals and Other Objects.	Churches and Parsonages.	Insurance Premiums.	Total amount Raised by Woman's Missionary Societies.	Total Amount Raised by Brotherhoods.	Total Amount Raised by Epworth Leagues.	Total Amount Raised by Sunday Schools.	Total.	Less Items Reported Twice.	Grand Total For Year.
44	2	9	275	30	..	63	9	221	..	221
45	36	81	895	230	..	263	..	42	271	2,488	90	2,398
46	240	2,180	2,180	75	956	..	84	1,408	10,910	480	10,430
47	41	100	100	..	377	223	1,596	223	1,373
48	4	14	18	..	45	26	217	26	191
49	4	34	8	..	146	27	439	27	412
50	5	10	12
51	32	38	15	..	117	33	307	33	264
52	86	196	153	..	685	472	3,148	472	2,676
53	8	8	53	8	45
54	15	6	61	6	55
55	25	30	4	65	20	182	20	162
56	5	10	10	7	103	7	96
57	5	20	50	32	222	32	190
58	41	2	15	78	90	4	65	73	621	73	548
59	45	2	19	101	..	20	17	..	23	137	693	25	668
60	3	1	75	75	75	187	75	112
61	2	6	176	..	20	17	..	23	212	880	100	780
62	3	6	5	1	46	132	..	132
63	1	7	6	12	46	362	10	352
	1	1	4	113	18	48	457	..	457
	11	15	7	10	33	188	..	188
	28	2	7	67	..	67
	138	40	145	1,206	10	1,196

TABLE No. 3—FINANCE.

	Presiding Elder.				Preacher in Charge.		General and Conference Work.		District Work.	
	Appor- tioned.		Paid.		Appor- tioned.	Paid.	Appor- tioned.	Paid.	Appor- tioned.	Paid.
Lewisburg District—Continued.										
64	200	200	16	16	2,400	2,400	1,150	1,150	50	50
65	160	160	2	2	2,000	2,000	924	924	40	40
66	16	16	2	2	194	194	429	8	30
67	9	9	5	5	23	23
68	10	10	4	4	105	64
69	12	12	6	6	109	44
70	20	20	2	2	138	138
71	6	6	2	2	265	75
72	75	47	6	6	69	20
					903	558	429	8	30
Peterstown—G. E. Pope										
73	6	6	3	3	84	52	50	2	2	1
74	12	12	8	8	120	109	72	16	3	1
75	12	12	9	9	150	115	60	10	3	3
76	24	21	21	21	360	280	150	27	4	2
77	6	6	6	6	60	60	24	3	2	1
78	6	6	6	6	54	54	19	2	2	1
79	6	4	4	4	72	42	40	1	2	1
					900	712	415	60	18
Riverview—N. W. Russell										
80	8	8	6	6	75	75	35	5	2	2
81	6	6	6	6	65	65	25	4	2	2
82	2	2	2	2	25	25	14	4	1	1
83
84	7	7	7	7	100	100	35	12	2	2
85	10	10	10	10	150	150	75	75	2	2
					415	415	184	100	9	9
							691	691	30	30
Ronceverte—G. H. Fielding.										
Selma—C. L. Relfer										

Financial Exhibit—Raised During the Year.

Voluntary Kingdom Extension Offering	Golden Cross.	Hospital.	Supernate Endowment.	Orphanage.	Incidentals and Other Objects.	Churches and Parsonages.	Insurance Premiums.	Total amount Raised by Women's Missionary Societies.	Total Amount Raised by Brotherhoods.	Total Amount Raised by Epworth Leagues	Total Amount Raised by Sunday Schools.	Total.	Less Items Reported Twice.	Grand Total For Year.
19				64	664	507	139	513		22	1,054	6,923	1,054	5,869
65	3			81	588		152	268		90	861	5,199	588	4,611
96												218		218
67												25		25
68												69		69
69												48		48
70												150		150
71												81		81
72												22		22
73												628		628
74				2		40					12	191		191
75	7			2	6			95				245		239
76	15			5	33		10	177			79	649		616
77					2							72		72
78					8		9					79		79
79												47		47
80	26			9	49	40	19	272			91	1,342	39	1,303
81	2				15						10	117		117
82	1				5							83		83
83					5						9	47		47
84	2				10						10	143		143
85	10				10	50					21	328		328
86	16				45	50					50	718		718
87	50				614	1,508	110	571		45	685	5,464	554	5,160
88	50				57						33	169		169

TABLE No. 3—FINANCE.

		Presiding Elder.				Preacher in Charge.				General and Conference Work.		District Work.	
		Appor- tioned.		Paid.		Appor- tioned.		Paid.		Appor- tioned.	Paid.	Appor- tioned.	Paid.
Lewisburg District—Continued.													
88	Selma.....	55	55	740	741	343	240	10	10				
89	Upper Rich Patch.....	9	9	101	102	44	45	3	3				
90	Wilson Creek.....	15	15	132	133	66	67	5	5				
	Total.....	83	83	1,044	1,048	475	375	20	20				
91	Talcott-Bell Point—J. P. Atkins	20	20	210	210	100	10	4	4				
92	Forest Hill.....	5	4	75	60	35	7	1	1				
93	Lowell.....	25	25	325	325	150	45	6	6				
94	Miller Memorial.....	21	19	230	210	115	16	5	2				
95	New Hope.....	22	19	280	242	135	15	6	6				
96	Oak Grove.....	5	2	100	42	35	10	2	2				
97	Pisgah.....	22	15	280	173	120	5	4	1				
	Talcott.....	120	104	1,500	1,267	680	108	29	29				
Union—C. A. York													
98	Central.....	5	5	40	40	28	23	2	2				
99	Gap Mills.....	32	32	400	400	183	183	7	7				
100	Highland Park.....	18	18	240	240	106	28	5	5				
101	Marvin.....	7	7	80	80	38	38	2	2				
102	Pickaway.....	30	30	390	390	183	183	7	7				
103	Rehoboth.....												
104	Union.....	36	36	450	450	201	201	9	9				
	Total.....	128	128	1,600	1,600	739	661	32	32				
105	White Sulphur—J. H. Billingsley	192	192	2,000	2,000	1,108	1,108	48	48				
106	Williamsburg—W. F. Hodges	8	8	100	100	50	35	3	3				
107	Cold Spring.....	8	8	100	100	50	25	4	4				
108	New Bethel.....												
109	Trout.....	12	12	150	150	75	38	5	5				
110	Wesley.....	60	60	750	750	331	104	10	10				
	Williamsburg.....	60	60	750	750	331	104	10	10				
	Total.....	88	88	1,100	1,100	506	202	22	22				
	Total.....	\$1,200	\$1,003	\$30,028	\$30,192	\$18,923	\$12,611	\$508	\$523				

Financial Exhibit—Raised During the Year.

Voluntary Kingdom Extension Offering	Golden Cross.	Hospital.	Supernatate	Orphanage.	Incidentals and Other Objects.	Churches and Parsonages.	Insurance Premiums.	Total amount Raised by Woman's Missionary Societies.	Total Amount Raised by Brotherhoods.	Total Amount Raised by Epworth Leagues.	Total Amount Raised by Sunday Schools.	Total.	Less Items Reported Twice.	Grand Total For Year.
88	11	2	98	77	24	38	...	25	267	1,588	63	1,525
89	15	171	...	171
90	22	9	13	3	111	393	9	384
91	11	2	192	86	37	38	...	28	411	2,321	72	2,249
92	5	42	6	53	348	...	348
93	8	2	78	...	78
94	10	176	125	25	25	57	789	...	789
95	10	18	7	71	350	...	350
96	4	54	4	35	413	...	413
97	5	11	16	28	41	137	...	137
98	46	8	22	16	257	2,365	...	2,365
99	1	309	182	78	...	199	...	199
100	20	1	75	50	1,371	...	1,371
101	7	210	25	15	151	...	86	238	1,396	25	1,371
102	2	25	10	8	63	...	10	64	475	6	469
103	8	12	20	6	46	47	260	...	260
104	13	1	375	50	7	139	...	58	96	1,342	17	1,325
105	51	2
106	53	20	25	46	897	180	66	686	...	14	244	1,520	40	1,480
107	3	720	125	66	580	...	168	689	5,192	88	5,104
108	4	50	1	24	754	5,757	714	5,043
109	5	14	1	99	54	353	...	353
110	18	46	34	34	224	...	224
111	30	268	53	8	112	82	466	...	466
112	30	378	56	205	165	1,640	...	1,640
113	450	335	2,683	...	2,683
\$1,472	\$34	...	\$25	\$600	\$12,578	\$14,382	\$1,220	\$8,407	\$25	\$1,816	\$13,858	\$107,041	\$7,029	\$100,012

TABLE No. 1—MEMBERSHIP, CHURCH PROPERTY AND INSURANCE.

		Membership.									
		Members Reported Last Year.	Local Preachers.	Additions on Profession of Faith.	Additions by Certificate and Otherwise.	Removals.	Present Total Membership Including Local Preachers.	Number Licensed to Preach.	Adults Baptized.	Infants Baptized.	
Moorefield District.											
Burlington—											
1	Burlington.	90	..	2	1	..	91	1	
2	Marvin Chapel	47	..	2	..	19	30	..	2	..	
3	Mountain Valley	37	..	10	4	4	47	..	10	..	
4	Rees Chapel	70	1	22	49	
5	Trinity	25	..	7	1	..	33	..	7	..	
Capon Bridge—											
6	Bethel.	32	1	31	
7	Capon Bridge.	74	74	
8	Capon Chapel.	31	31	
9	Central.	44	..	1	45	..	1	..	
10	Greenmount.	14	14	
11	North River Mills.	46	46	
Cumberland—											
12	Central.	351	1	9	7	16	351	..	4	6	
13	Emmanuel.	138	1	..	2	1	139	1	..	5	
14	Trinity.	385	..	11	12	55	353	..	6	6	
Elk Garden-Garrett—											
15	Beryl (Barnum)	9	1	8	
16	Chestnut Grove.	36	..	2	38	
17	Elk Garden.	88	..	19	3	..	110	..	3	17	
18	Emoryville.	29	..	7	36	6	
19	Mt. Zion.	22	1	21	7	
20	Shaws.	49	2	2	49	3	
21	Sulphur.	30	..	4	..	1	33	
22	Vindex.	51	..	12	2	..	65	..	4	1	
Flinstone—											
23	Beans Cove.	22	8	14	

TABLE No. 1—MEMBERSHIP, CHURCH PROPERTY AND INSURANCE.

	Church Property.							Insurance.					
	Number of Congrega- tions in Charge.	Number of Church Buildings.	Value.	Indebted- ness.	Number of Parson- ages.	Value.	Indebted- ness.	Value of Other Church Property.	Insurance Carried.	Churches or De- stroyed.	Parsonages or De- stroyed.	Amount of Damage.	Loss Collected
1	1	1	\$2,750		1	\$2,500			\$3,000				
2	1	1	2,500										
3	1	1	3,000										
4	1	1	2,000										
5	1	1	2,200										
6	1	1	2,400		1	1,500			3,500	1	\$35	\$35	
7	1	1							1,000				
8	1	1	1,200										
9	1	1	800										
10	1	1	1,000										
11	1	1	30,000	\$300	1	7,000			14,000				
12	1	1	5,000		1	6,300			8,100				
13	1	1	20,000	100	1	5,000			16,000				
14	1	1	2,000										
15	1	1	3,000										
16	1	1	1,500		1	500							
17	1	1	600										
18	1	1	1,500										
19	1	1	400										
20	1	1	1,500										
21	1	1	2,000						1,500				
22	1	1	3,000										

TABLE No. 1—MEMBERSHIP, CHURCH PROPERTY AND INSURANCE.

		Membership.									
		Members Reported Last Year.	Local Preachers.	Additions on Profession of Faith.	Additions by Certificate and Otherwise.	Removals.	Present Total Membership Including Local Preachers.	Number Licensed to Preach.	Adults Baptized.	Infants Baptized.	
24	Flintstone.....			2			24		2	2	
25	Mt. Fairview.....	37		3		11	29			3	
26	Mt. Pleasant.....	51		5	2	7	51				
27	Oakdale.....	50				14	36				
	Fort Ashby—										
28	Centenary.....	12				1	11				
30	Mt. Olive.....	42					42				
31	St. Paul's.....	62		14	1		77			7	
32	Trinity.....	155			2	1	156			1	
33	Wesley Chapel (Fairview).....	59			3	1	61				
	Franklin—										
34	Corner.....	22					22			2	
35	Franklin.....	156		5	1	2	162		1	1	
36	Mt. Zion.....	106				2	104				
37	New Bethel.....	26				1	25				
38	Riverside.....	29				1	28				
39	Sugar Grove.....	42		1		1	41				
40	Upper Tract.....	23				1	22				
	Frostburg—										
41	Emmanuel.....	76	2	1			77	1		3	
42	Grace.....	166	1	27	1	8	186		1	8	
42a	Gainsboro.....										
43	Gainsboro.....	107		9	4	2	118		13		
44	Old Bethel.....	44		9			46		2		
45	Pine Grove.....	131		9		1	139		9		
46	Redland.....	46		6		4	48		6		
47	Wesley Chapel.....	50				1	49				

TABLE No. 1—MEMBERSHIP, CHURCH PROPERTY AND INSURANCE.

	Church Property.						Insurance.						
	Number of Congrega- tions in Charge.	Number of Church Buildings.	Value.	Indebted- ness.	Number of Parson- ages.	Value.	Indebted- ness.	Value of Other Church Property.	Insurance Carried.	Churches Damaged or De- stroyed.	Parsonages Damaged or De- stroyed.	Amount of Damage.	Loss Collected
44	1	1	4,000
45	1	1	800
46	1	1	2,000	1,000
47	1	1	800
48	1	1	1,700	1	4,000	\$667
49	1	1	1,200
50	1	1	2,800	1,000
51	1	1	3,800
52	1	1	2,200
53
54	15,000	1	4,000	10,000
55	1	1	900	465
56	1	1	1,000
57	1	1	2,000
58	1	1	4,000	452
59	1	1	700
60	1	1	2,500
61	1	1	4,000
62a	1	2,000
63	1	1	3,500	1	3,250
64	1	1	3,000
65	1	1	2,000
66	1	1	2,000
67	1	1	2,500

TABLE No. 1—MEMBERSHIP, CHURCH PROPERTY AND INSURANCE.

	Church Property.							Insurance.					
	Number of Congrega- tions in Charge.	Number of Church Buildings.	Value.	Indebted- ness.	Number of Parson- ages.	Value.	Indebted- ness	Value of Other Church Property.	Insurance Carried.	Churches Damaged or De- stroyed.	Parsonages Damaged or De- stroyed.	Amount of Damage.	Loss Collected
48	1	1	4,000	2,000
49	1	1	4,000	2,000
49a	1	1	1,000
50	1	1	1,500
51	1	1	2,000	1	3,500	2,800
52	1	1	3,000	2,000
53	1	1	1,500
54	1	1	1,500	1,000
55	1	1	1,500	1,000
56	1	1	1,000	700
57	1	1	1,500	1	2,000	2,500
58	1	1	1,000	700
58a	1	5,300	3,000
59	1	1	14,000	5,000
60	1	1	1,500
61	1	1	1,600	1,500
62	1	1	3,000	2,000
63	1	1	1,100
64	1	1	90,000	1	10,600	9,900	400	24,000
65	1	1	2,000	1	3,000	4,000
66	1	1	1,000
67	1	1	1,000	1,000
68	1	1	2,000
69	1	1	1,500	1,000
70	1	1	1,000
71	1	1	2,000

TABLE No. 1—MEMBERSHIP, CHURCH PROPERTY AND INSURANCE.

		Membership.									
		Members Reported Last Year.	Local Preachers.	Additions on Profession of Faith.	Additions by Certificate and Otherwise.	Removals.	Present Total Membership Including Local Preachers.	Number Licensed to Preach.	Adults Baptized.	Infants Baptized	
Moorefield District—Continued.											
72	McDowell.	107	...	1	2	106	1	
73	McKendree.	83	83	
74	New Salem.	42	41	5	
75	Totten.	60	1	1	60	1	
Monteray—											
76	Monteray.	247	11	4	9	253	2	7	
77	Rehoboth.	47	4	43	2	
78	Seybert Chapel.	35	2	33	
79	Trinity.	17	4	13	
Moorefield—											
80	Baker's Chapel.	99	3	102	
81	Duffy Memorial.	290	1	26	51	266	
82	Old Fields.	20	20	
Morgan—											
83	Bethel.	38	15	16	37	
84	Great Cacapon.	42	4	2	44	
85	Greenwood.	89	2	87	
86	Mt. Olivet.	77	2	75	
87	Oakland.	116	1	4	113	
88	Salem.	76	4	2	2	80	4	
Petersburg-South Fork—											
89	Petersburg.	182	1	2	181	
90	Marvin.	22	22	
91	Oak Grove.	49	2	2	53	2	
92	Sites.	32	6	38	6	
South Fork (Globe Chapel)											
93	South Fork (Globe Chapel).	
94	Bass.	36	4	1	39	
95	Feller's Chapel.	
96	Harper's Chapel.	16	16	
97	Zion.	45	45	

TABLE No. 1—MEMBERSHIP, CHURCH PROPERTY AND INSURANCE.

										Church Property.					Insurance.				
Number of Congrega- tions in Charge.	Number of Church Buildings.	Value.	Indebted- ness.	Number of Parson- ages.	Value.	Indebted- ness.	Value of Other Church Property.	Insurance Carried.	Churches Damaged or De- stroyed.	Parsonages Damaged or De- stroyed.	Amount of Damage.	Loss Collected							
72	1	2,500	1	5,000	4,000							
73	1	2,000							
74	1	1,250							
75	1	1,250	5,500	56	7,400							
76	1	8,500	1							
77	1	1,500							
78	1	1,500							
79	1	2,500							
80	1	4,000	6,000	100	22,000							
81	1	45,000	2,000	1							
82	1	4,000	100							
83	1	1,800	1	3,500	2,000							
84	1	2,500	2,000							
85	1	2,500	1,500							
86	1	2,100	1,800							
87	1	1,800	1,250							
88	1	1,800	1,000							
89	1	15,000	1	6,000	10,000							
90	1	1,000							
91	1	1,000							
92	1	700							
93							
94	1	1,500							
95							
96	1	1,200							
97	1	1,500							

TABLE No. 1.—MEMBERSHIP, CHURCH PROPERTY AND INSURANCE.

		Membership.										
		Members Reported Last Year.	Local Preachers.	Additions on Profession of Faith.	Additions by Certificate and Otherwise.	Removals.	Present Total Membership Including Local Preachers.	Number Licensed to Preach.	Adults Baptized.	Infants Baptized		
Moorefield District—Continued.												
Piedmont—												
97a	Beryl.....	51	..	1	..	2	50	3		
98	Firm Rock.....	23	2	21		
99	St. Johns.....	302	..	5	..	8	299	2		
100	Ridgely.....	278	1	8	13	33	266	..	5	8		
Romney—												
101	Ebenezer.....	172	1	171		
102	Fairview.....	80	80		
103	Romney.....	365	..	3	8	10	366	1		
Springfield-Augusta—												
104	Augusta.....	66	1	..	2	1	68		
105	Duncan Memorial.....	20	20		
106	Forest Glen.....	35	35		
107	Green Spring.....	22	1	21		
108	Hotts Chapel.....	155	2	1	156		
109	Mt. Olive.....	32	32		
110	Mt. Zion.....	65	1	1	65		
111	Sedan.....	40	40		
112	Springfield.....	192	3	..	195		
Wardensville—												
113	Marvin Chapel.....	48	..	17	..	13	52	..	6	4		
114	Mountain View.....	73	..	10	1	6	77	..	6	..		
115	Mt. Williams.....	14	..	6	..	1	19	..	7	5		
116	Shiloh.....	38	..	1	..	2	37		
117	Star Tannery.....	44	..	1	..	2	43	..	1	..		
118	Wardensville.....	147	1	13	..	2	159	..	2	..		
Total.....		9,582	14	393	146	431	9,694	3	194	14		

TABLE No. 1—MEMBERSHIP, CHURCH PROPERTY AND INSURANCE.

	Church Property.										Insurance.				
	Number of Congrega- tions in Charge.	Number of Church Buildings.	Value.	Indeb- ted- ness.	Number of Parson- ages.	Value.	Indeb- ted- ness.	Value of Other Church Property.	Insurance Carried.	Churches Damaged or De- stroyed.	Parsonages Damaged or De- stroyed.	Amount of Damage.	Loss Collected		
97a	1	1		
98	1	1	1,500	1,000		
99	1	1	8,000	85	1	3,500	4,500		
100	1	1	17,000	4,114	1	4,000	2,300	13,000		
101	1	1	3,500	2,000		
102	1	1	3,000		
103	1	1	34,500	10,595	1	8,000	200	13,000		
104	1	1		
105	1	1	1,500		
106	1	1	2,000	600		
107	1	1	2,500		
108	1	1	2,000	1,000		
109	1	1	1,200		
110	1	1	1,800	1,200		
111	1	1	1,800	1,000		
112	1	1	3,000	3,000	2,000		
113	1	1	1,000		
114	1	1	2,000	1,000		
115	1	1		
116	1	1	2,500		
117	1	1	1,500	500		
118	1	1	3,000	3,000	1,500		
114	114	111	\$491,150	\$28,011	25	\$107,650	\$3,767	\$221,725	1	1	\$235	\$35		

TABLE No. 2—CHURCH PAPERS TAKEN, WOMAN'S WORK, LAY ACTIVITIES, EPWORTH LEAGUES AND SUNDAY SCHOOLS.

Moorefield District		Church Papers Taken		Woman's Work		Lay Activities			Epworth Leagues	
		General Organ	Conference Organ	Number of Societies	Members	Number of Brotherhoods	Members	Number of Stewardship Committees	Number in Fellowship of Stewardship	Number of Chapters
1	Burlington—	2	8	1	15	1	50
2	Burlington.
3	Marvin Chapel.
4	Mountain Valley	..	3	1	22	1	15
5	Rees Chapel
6	Trinity.
7	Capon Bridge—
8	Bethel.	2	2	1	9	..	1	..	1	26
9	Capon Bridge	..	1
10	Capon Chapel
11	Central	..	2
12	Greenmount.	..	2
13	North River Mills	..	2
14	Cumberland—
15	Central.	1	22	1	37	..	1	..	1	18
16	Emmanuel.	1	6	1	18	1	1	9	1	25
17	Trinity.	1	25	1	38	1	1	50	2	50
18	Elk Garden-Garrett—
19	Beryl (Barnum)	..	4
20	Chestnut Grove	..	3	..	35	1	1	50
21	Elk Garden	..	2	2
22	Emoryville	..	1
23	Mt. Zion	..	1
24	Shaws.	..	1
25	Sulphur.	..	1
26	Vindex.	..	1	1	42
27	Flintstone—	..	1
28	Beans Cove

TABLE No. 2.—CHURCH PAPERS TAKEN, WOMAN'S WORK, LAY ACTIVITIES, EPWORTH LEAGUES AND SUNDAY SCHOOLS.

Epworth Leagues Continued.		Sunday Schools													
	Raised for Missions	Raised for Anniversary Day	Raised for All Other Purposes	Number of Sunday Schools	Officers and Teachers	Number on Grade Roll	Number in Home Department	Number in All Other Departments	Total Enrollment in All Departments	Number of Pupils Who Have Joined the Church	Number Taking Training Courses	Number of Wesley Classes	Raised on Sunday School Day	Raised for Missions	Raised for All Other Purposes
1	\$15	\$2	\$20	1	6	9	15	56	86	..	5	\$31	\$102
2
3
4	..	1	5	1	10	45	55	..	7	8	46
5
6	1	6	46	52
7	3	..	12	1	9	12	9	71	101	2	..	36	23
8	125
9	1	6	59	65	19
10
11
12	1	26	25	25	241	317	8	6	..	\$7	426	278
13	12	2	102	1	23	21	10	144	175	1	8	..	2	19	350
14	10	..	18	1	31	60	42	257	390	12	19	6	5	500	565
15	1	4	30	34	15	30
16	1	6	11	..	60	71	1	5	29
17	5	..	13	1	8	95	103	17	12	8	90
18	1	6	13	..	53	72	7	10	30
19	1	3	30	33	3	18
20	1	4	80	84	7	41
21	20	1	7	50	57	4	2	47
22	2	10	85	95	10	6	40
23

TABLE No. 2.—CHURCH PAPERS TAKEN, WOMAN'S WORK, LAY ACTIVITIES, EPWORTH LEAGUES AND SUNDAY SCHOOLS.

	Church Papers Taken		Woman's Work		Lay Activities				Epworth Leagues	
	General Organ	Conference Organ	Number of Societies	Members	Number of Brothers	Members	Number of Steward-ship Committees	Number in Fellowship of Steward-ship	Number of Chapters	Members
24	Flintstone	1	1
25	Mt. Fairview	2
26	Mt. Pleasant	4	1	22
27	Oakdale
	Fort Ashby—									
28	Centenary	1	1
30	Mt. Olivet	1
31	St. Paul's	1	1	1	1	15
32	Trinity	3	1	9	1	1	1	28
33	Wesley Chapel (Fairview)	1
34	Franklin—									
	Corner	1
35	Franklin	14	3	44	1	55
36	Mt. Zion	3	1	40
37	New Bethel	2
38	Riverside	1
39	Sugar Grove	1
40	Upper Tract	1
	Frostburg—									
41	Emmanuel	2	1	22
42	Grace	1	8
	Gainsboro—									
43	Gainsboro	4	1	43
44	Old Bethel	1	1	49
45	Pine Grove	1	1	40
46	Redland	2
47	Wesley Chapel	2	3

TABLE No. 2—CHURCH PAPERS TAKEN, WOMAN'S WORK, LAY ACTIVITIES, EPWORTH LEAGUES AND SUNDAY SCHOOLS.

Epworth Leagues Continued.		Sunday Schools												
Raised for Missions	Raised for Anniversary Day	Raised for All Other Purposes	Number of Sunday Schools	Officers and Teachers	Number on Cradle Roll	Number in Home Department	Number in All Other Departments	Total Enrollment in All Departments	Number of Pupils Who Have Joined the Church	Number Taking Training Courses	Number of Wesley Classes	Raised on Sunday School Day	Raised for Missions	Raised for All Other Purposes
24
25	34	1	8	3	49	52	5	69
26	13	1	5	20	50	75	5	2	12
27	1	3	11	14	6
28	1	5	43	48	35
30	1	14	20	75	109	14	15	2	35	104
31	1	11	158	169	2	4	47	151
32	20	1	16	11	70	97	2	31
33	1	17	1	4	32	34	5	18
34	1	17	30	160	207	15	97	244
35	40	1	17	112	143	57
36	3	23	1	8	22
37
38	1	6	51	57	20
39
40	1	60	68	4	11
41	59	1	8	112	131	1	4	3	114	169
42	1	19	10	90	108	6	4	1	15	25
43	20	1	8	6	70	83	8	25
44	45	1	7	6	71	77	10	20
45	22	1	6	40	60	5	7	20
46	1	8	12	6
47	1	7	54	61	5	11

(Page 161)

TABLE No. 2—CHURCH PAPERS TAKEN, WOMAN'S WORK, LAY ACTIVITIES, EPWORTH LEAGUES AND SUNDAY SCHOOLS.

Moorefield District—Continued		Church Papers Taken		Woman's Work		Lay Activities				Epworth Leagues		
		General Organ	Conference Organ	Number of Societies	Members	Number of Brotherhoods	Members	Number of Steward-Ship Committees	Number in Fellowship of Steward-Ship	Number of Chapters	Members	
48	Hampshire—											
49	Bethel.....	..	5	31
49a	Branch Mountain.....	..	4	..	15	36
50	Embulus.....
51	Island Hill.....	..	2
52	Levels.....	..	13	..	18	35
53	Salem.....	1	1	..	14
54	Spring Gap.....	..	3
	Wesley Chapel.....	..	2	..	23	53
	Hardy—											
55	Asbury.....	..	3	34
56	Cove.....
57	Lost River.....	..	9	19
58	Pine Grove.....
	Highland—											
59	Central.....	2	11	..	16	15
60	Dry Run.....	..	2
61	Hightowl.....	..	4	30
62	New Church.....	..	6	35
63	Union Chapel.....	..	1	30
64	Keyser.....	5	32	..	32	140
	Listonburg—											
65	Grace.....	1	3	33
66	Mercy Chapel.....	..	4	23
67	State Line.....	..	3	37
68	Trinity Chapel.....	..	1
69	Union Chapel.....	..	1
	McDowell—											
70	Bethel.....
71	Doc Hill.....	14

TABLE No. 2—CHURCH PAPERS TAKEN, WOMAN'S WORK, LAY ACTIVITIES, EPWORTH LEAGUES AND SUNDAY SCHOOLS.

	Epworth Leagues				Sunday Schools										
	Raised for Missions	Raised for Anniversary Day	Raised for All Other Purposes	Number of Sunday Schools	Officers and Teachers	Number on Cradle Roll	Number in Home Department	Number in All Other Departments	Total Enrollment in All Departments	Number of Pupils Who Have Joined the Church	Number Taking Training Courses	Number of Wesley Classes	Raised on Sunday School Day	Raised for Missions	Raised for All Other Purposes
48	20	1	11	20	3	55	90	..	2	..	3	..	15
49	4	1	8	13	..	31	52	..	2	3
49a
50	1	4	31	35
51	15	1	10	13	3	50	76	..	2	14	37
52	1	9	7	..	59	75	2	1	30
53
54	35	1	6	20	4	34	60	9	4	6	25
55	1	6	12	..	63	81	..	1	17	30
56	1	5	9	..	32	46	9
57	1	6	68	74	..	2	37	60
58	1	6	55	61	10
59	5	1	14	17	4	93	128	21	13	3	127
60	1	5	3	..	28	36	9
61	6	1	8	5	..	63	76	3	7	18
62	31	1	7	8	4	60	79	8	18
63	1	9	7	..	56	80	23
64	175	12	138	1	42	21	20	680	763	30	75	13	2	600	1,043
65	..	1	7	1	6	40	46	..	8	1	..	4	12
66	4	1	13	41	54	4	8	3	..	10	48
67	1	..	19	1	8	42	50	..	1	24
68	1	7	45	52	9	8	2	83
69	1	10	129	139	1	5	67
70
71	1	10	80	90	4	30

TABLE No. 2—CHURCH PAPERS TAKEN, WOMAN'S WORK, LAY ACTIVITIES, EPWORTH LEAGUES AND SUNDAY SCHOOLS.

	Church Papers Taken		Woman's Work		Lay Activities			Epworth Leagues		
	General Organ	Conference Organ	Number of Societies	Members	Number of Brotherhoods	Members	Number of Stewardship Committees	Number in Fellowship of Stewardship	Number of Chapters	Members
Moorefield District—Continued										
72	McDowell.	1	..	14	1
73	McKendree.
74	New Salem.
75	Totten.
	Monteray—									
76	Monteray.	1	14	1	39	1	64
77	Reheboth.	..	4
78	Seybert Chapel.	..	4
79	Trinity.	..	2
	Moorefield—									
80	Baker's Chapel.	..	4	1	21
81	Duffy Memorial.	1	22	1	20	1	25
82	Old Fields.
	Morgan—									
83	Bethel.	1	1	1
84	Great Cacapon.	..	2	1
85	Greenwood.	1	..	1	26
86	Mt. Olivet.	..	1	1
87	Oakland.	..	1	1	..	1	34
88	Saltem.	..	1	1
	Petersburg-South Fork—									
89	Petersburg.	1	10	1	12	1	63
90	Marvin.
91	Oak Grove.	..	2
92	Sites.	..	2
93	South Fork (Globe Chapel).
94	Bass.
95	Feller's Chapel.
96	Harper's Chapel.
97	Zion.	..	2

TABLE No. 2—CHURCH PAPERS TAKEN, WOMAN'S WORK, LAY ACTIVITIES, EPWORTH LEAGUES AND SUNDAY SCHOOLS.

Epworth Leagues Continued.				Sunday Schools										
Raised for Missions	Raised for Anniversary Day	Raised for All Other Purposes	Number of Sunday Schools	Officers and Teachers	Number on Cradle Roll	Number in Home Department	Number in All Other Departments	Total Enrollment in All Departments	Number of Pupils Who Have Joined the Church	Number Taking Training Courses	Number of Wesley Classes	Raised on Sunday School Day	Raised for Missions	Raised for All Other Purposes
72	1	11	..	6	94	111	1	8	21	86
73	1	9	..	12	41	62	10
74	1	5	36	41	1	3	13
75	1	6	..	6	32	44	1
76	20	38	1	16	1	..	162	179	8	6	..	5	155	226
77
78	1	5	38	43	4
79	1	7	31	38	35
80	2	20	1	7	14	..	126	147	3	11	40
81	5	15	1	19	15	6	257	307	5	..	100	269
82
83	1	7	41	48	9
84	1	8	8	..	51	60	4	2	..	1	..	29
85	..	18	1	9	65	83	12	92
86	1	12	11	..	58	76	1	17	79
87	2	40	1	12	79	91	1	10	138
88	1	12	68	85	1	15	101
89	..	27	1	22	21	29	152	224	..	4	2	254
90	1	6	37	43	32
91	1	6	45	51	2	13
92	1	6	40	46	2	3
93
94	1	7	70	77	2	42
95
96
97	1	8	49	57	7

TABLE No. 2—CHURCH PAPERS TAKEN, WOMAN'S WORK, LAY ACTIVITIES, EPWORTH LEAGUES AND SUNDAY SCHOOLS

Moorefield District—Continued.		Church Papers Taken		Woman's Work		Lay Activities				Epworth Leagues		
		General Organ	Conference Organ	Number of Societies	Members	Number of Brothers	Members	Number of Stewardship Committees	Number in Fellowship of Stewardship	Number of Chapters	Members	
												Members
97a	Piedmont—											
98	Beryl	1	1	1	18	1	1	1	2	42		
99	Firm Rock	1	16	1	9				2	142		
100	St. Johns	1	5	1					2			
	Widgely	1										
	Romney—											
101	Ebenezer		5					1				
102	Fairview		3					1				
103	Romney	2	40	1	40	1	21	1	2	100		
	Springfield-Augusta—											
104	Augusta		2						1	25		
105	Duncan Memorial											
106	Forest Glen											
107	Green Spring											
108	Hottis Chapel		3	1	25				1	35		
109	Mt. Olive		3						1	30		
110	Mt. Zion		2									
111	Sedan											
112	Springfield	1	7						1	48		
	Wardensville—											
113	Marvin Chapel							1	1	48		
114	Mountain View								1	20		
115	Mt. Williams											
116	Shiloh											
117	Star Tannery											
118	Wardensville			1	11				1	51		
	Total	35	401	28	517	7	145	33	94	53	1,915	

TABLE No. 2—CHURCH PAPERS TAKEN, WOMAN'S WORK, LAY ACTIVITIES, EPWORTH LEAGUES AND SUNDAY SCHOOLS.

Epworth Leagues Continued.		Sunday Schools												
Raised for Missions	Raised for Anniversary Day	Raised for All Other Purposes	Number of Sunday Schools	Officers and Teachers	Number on Cradle Roll	Number in Home Department	Number in All Other Departments	Total Enrollment in All Departments	Number of Pupils Who Have Joined the Church	Number Taking Training Courses	Number of Wesley Classes	Raised on Sunday School Day	Raised for Missions	Raised for All Other Purposes
97a	1	4	31	35	6	31
98
99	5	45	1	25	24	8	202	259	5	3	..	10	408	294
100	2	79	1	25	40	..	287	312	8	8	94	395
101	1	12	84	96	..	15	1	5	..	45
102	1	8	71	79	..	1	1	3	..	23
103	25	30	1	40	5	..	248	293	3	48	4	8	96	402
104	..	15	1	6	54	60	25
105
106	1	5	41	46	4	5	43
107	..	10	1	5	85	90	2	..	35
108	..	10	1	6	100	106	1	..	30
109	1	3	12	15	4
110
111
112	2	25	1	6	70	76	55
113	..	2	1	5	40	45	15	2	22
114	..	2	1	5	65	70	9	8	44
115	1
116	1	1
117	1	5	34	39	1	1	3	13
118	..	26	1	10	21	..	103	113	1	2	29	107
\$304	\$43	\$1,177	96	918	602	218	7,654	9,273	281	319	22	\$109	\$3,142	\$7,771

TABLE No. 3—FINANCE.

		Presiding Elder.		Preacher in Charge.		General and Conference Work.		District Work.	
		Appor- tioned.	Paid.	Appor- tioned.	Paid.	Appor- tioned.	Paid.	Appor- tioned.	Paid.
Moorefield District.									
1	Burlington—J. F. Owens	\$45	\$45	\$555	\$555	\$150	\$120	\$2	\$2
2	Burlington.....	10	3	100	47	85
3	Marvin Chapel.....	10	10	80	80	85	4
4	Mountain Valley.....	20	20	280	280	95	38	1	1
5	Rees Chapel.....	10	10	60	60	5	6
	Trinity.....	10	10	60	60
	Total.....	95	88	1,100	1,022	420	108	3	3
6	Capon Bridge—B. F. Wright	9	7	94	80	50	8	1	1
7	Bethel.....	35	19	345	154	175	43	2	2
8	Capon Bridge.....	8	5	75	63	40	6
9	Capon Chapel.....	12	5	100	54	60	3	1	1
10	Central.....	9	6	91	53	40	2
	Greenmount.....	10	4	125	37	55	3
11	North River Mills.....	83	46	800	441	420	65	4	4
	Total.....	250	250	2,500	2,500	1,000	1,000	5	5
Cumberland—									
12	Central—J. H. Bean.....	111	102	1,300	1,223	545	114	4	4
13	Emmanuel—L. E. Crowson.....	228	208	2,300	2,081	950	743	6	6
14	Trinity—W. D. Keene.....	5	5	75	69	25	25
	Elk Garden—Garrett—V. R. Gillum	13	13	150	150	55	50	2	2
15	Beryl (Barnum).....	14	14	200	200	60	60	3	3
17	Chestnut Grove.....	4	4	46	46	20	20
18	Elk Garden.....	6	6	65	65	25	15
19	Emoryville.....	6	6	65	65	30	30
20	Mt. Zion.....	10	10	100	100	30	30
21	Shaws.....	8	8	85	85	30	30
22	Sulphur.....	10	10	155	155	55	55
23	Vindex.....	70	70	870	870	300	240	5	5
	Total.....	1,000	1,000	10,000	10,000	4,000	4,000	200	200

Financial Exhibit—Raised During the Year.

	Voluntary Kingdom Offering	Golden Cross.	Hospital.	Superannate Endowment.	Orphanage.	Incidentals and Other Objects.	Churches and Parsonages.	Insurance Premiums.	Total amount Raised by Woman's Mis- sionary Societies.	Total Amount Raised by Brotherhoods.	Total Amount Raised by Epworth Leagues.	Total Amount Raised by Sunday Schools.	Total.	Less Items Reported Twice.	Grand Total For Year.
1	\$5	\$5	\$50	\$175	\$37	\$125	..	\$46	\$133	\$1,298	\$31	\$1,267
2	50	..	50
3	12	20	18	6	12	106	..	106
4	4	..	21	54	449	8	441
5	17	70	193	37	129	..	73	220	2,025	6	1,980
6	1,000	6	23	1,129	..	1,129
7	6	95	33	38	14	..	15	164	586	41	545
8	3	9	2	86	..	86
9	3	15	4	9	115	..	115
10	6	2	19	115	..	115
11	15	2	69	..	69
12	10	9	1,140	49	47	14	..	15	206	2,016	41	2,005
13	160	435	..	16	131	701	5,201	426	4,775
14	11	3	130	21	..	249	53	116	371	2,397	337	2,060
15	157	35	645	45	16	250	18	28	1,065	5,297	500	4,797
16	45	144	..	144
17	95	60	..	34	409	..	409
18	30	..	65	..	16	..	18	98	509	5	504
19	14	..	5	40	129	..	129
20	21	107	..	107
21	6	..	300	48	494	..	494
22	10	..	75	45	20	47	320	10	310
23	60	..	540	45	..	60	..	40	215	..	215
24	10	45	16	38	..	373	2,327	15	2,312

TABLE No. 3—FINANCE.

Moorefield District—Continued		Presiding Elder.		Preacher in Charge.		General and Conference Work.		District Work.	
		Appor- tioned.	Paid.	Appor- tioned.	Paid.	Appor- tioned.	Paid.	Appor- tioned.	Paid.
24	Flintstone—L. W. Darst								
25	Beans Cove	5	5	75	75	30	12		
26	Flintstone	10	10	162	143	72	12		
27	Mt. Fairview	10	10	163	163	72	24	1	
28	Mt. Pleasant	15	15	275	275	100	62	1	
	Oakdale	8	8	75	56	31	5		
	Total	48	48	750	712	305	115	2	
29	Fort Ashby—L. H. Greenwood								
30	Centenary	6	2	59	20	33	2	3	
31	Mt. Olive	11	5	105	50	57			
32	St. Paul's	23	23	228	228	124	76		
33	Trinity	32	25	300	281	171	71		
	Wesley Chapel (Fairview)	16	8	158	102	90	8		
	Total	88	63	850	681	475	157	3	
34	Franklin—W. J. Groah								
35	Corner	9	9	88	88	40	25		
36	Franklin	87	87	875	850	400	218	2	
37	Mt. Zion	35	26	350	315	160	43	1	
38	New Bethel	8	5	87	70	40	22		
39	Riverside	9	9	88	88	40	13		
40	Sugar Grove	13	13	131	131	60	60	1	
	Upper Track	13	11	131	58	60	24	1	
	Total	174	160	1,750	1,600	800	405	5	
41	Frostburg—D. N. Calvert								
42	Emmanuel	20	20	200	200	112	7	1	
	Grace	72	46	750	483	312	131	2	
	Total	92	66	950	683	425	138	3	
43	Gulshoro—C. G. Russell								
	Gulshoro	20	20	165	165	116	30	3	

Financial Exhibit—Raised During the Year.

Voluntary Kingdom Extension Offering	Golden Cross.	Hospital.	Superannuate	Orphanage.	Incidentals and Other Objects.	Churches and Parsonages.	Insurance Premiums.	Total amount Raised by Woman's Missionary Societies.	Total Amount Raised by Brotherhoods.	Total Amount Raised by Epworth Leagues.	Total Amount Raised by Sunday Schools.	Total.	Less Items Reported Twice.	Grand Total For Year.
41	2				5							100		100
42	2				15							182		182
43	4				5	100						307		307
44	8			9	25	175	6			47	93	716	16	700
45	16			9	55	275	6			47	108	1,394	16	1,378
46						5					6	38		38
47						15					35	106		106
48	1					30	5		25		141	561	42	519
49	6			6	21	152		18	30	32	202	955	42	913
50	7			20	117	20					33	174		174
51	1			2	138	222	5	18	55	32	417	1,834	84	1,750
52	15			25		245					18	387		387
53	26			12	50	334	35	167		40	340	2,161	109	2,052
54	2			7		26				28	57	505	7	498
55					5							102		102
56	3				10							123		123
57	5				5	10					20	245		245
58	3				20							117		117
59	3			19	90	615	35	167		68	435	3,640	116	3,524
60	41				10	6				61	15	322	3	318
61	2				67	28	10	220			286	1,276	222	1,054
62	3				77	34	10	220		61	301	1,598	226	1,372
63					20	70	16			20	40	382	15	367

TABLE No. 3—FINANCE.

		Moorefield District—Continued				Presiding Elder.		Preacher in Charge.		General and Conference Work.		District Work.	
		Appor- tioned.		Paid.		Appor- tioned.		Paid.		Appor- tioned.		Paid.	
44	Old Bethel	12	12	108	108	66	15	108	108	66	15	108	108
45	Pine Grove	15	15	145	145	88	44	88	88	88	44	88	88
46	Redland	12	12	88	88	67	34	87	87	67	34	87	87
47	Wesley Chapel	11	6	111	87	405	15	593	593	405	15	593	593
	Total	70	65	617	593	150	138	150	150	150	138	150	150
48	Hampshire—A. M. B. Snapp	15	15	150	150	42	17	150	150	42	17	150	150
49	Bethel	13	9	130	100	49	18	18	49	18	18
50	Branch Mountain
51	Embulus	5	5	46	46	15	15	270	270	15	15	270	270
52	Island Hill	27	27	270	270	83	36	76	76	83	36	76	76
53	Levels	7	7	76	76	17	5	53	53	17	5	53	53
54	Salem	8	5	85	53	77	225	225	77	225	225
55	Spring Gap	24	23	242	225	999	81	938	938	999	81	938	938
	Wesley Chapel	99	91	999	938
	Total	99	91	999	938
56	Hardy—A. L. Hunter	23	23	229	229	150	88	229	229	150	88	229	229
57	Asbury	11	10	104	99	75	9	352	352	75	9	352	352
58	Cove	36	36	352	352	175	175	75	75	175	175	75	75
59	Lost River	17	7	165	75	475	282	165	165	475	282	165	165
	Pine Grove	87	76	850	754
	Total	87	76	850	754
60	Highland—Mack Thomasson	60	60	567	567	345	150	567	567	345	150	567	567
61	Central	1	6
62	Dry Run	29	25	271	222	149	75	271	271	149	75	271	271
63	Hightown	29	25	271	240	149	25	271	271	149	25	271	271
64	New Church	9	9	91	95	42	10	91	91	42	10	91	91
	Union Chapel	127	120	1,200	1,180	685	260	1,200	1,200	685	260	1,200	1,200
	Total	127	120	1,200	1,180	685	260	1,200	1,200	685	260	1,200	1,200

Financial Exhibit—Raised During the Year.

Voluntary Kingdom Extension Offering	Golden Cross	Hospital	Superannuate	Orphanage	Incidentals and Other Objects.	Churches and Parsonages.	Insurance Premiums.	Total amount Raised by Woman's Missionary Societies.	Total Amount Raised by Brotherhoods.	Total Amount Raised by Epworth Leagues.	Total Amount Raised by Sunday Schools.	Total.	Less Items Reported Twice.	Grand Total For Year.
44	10	110	6	45	33	339	8	331
45	20	85	4	22	30	365	10	355
46	20	20	4	27	208	7	201
47	10	..	3	16	137	5	132
48	80	285	33	87	146	1,431	45	1,386
49	6	..	20	12	20	39	281	..	281
50	10	14	4	21	160	..	160
51	18	..	18
52	1	..	3	5	75	..	75
53	8	..	50	19	15	37	466	..	466
54	2	..	246	19	35	15	405	..	405
55	1	..	4	63	..	63
56	2	..	25	11	35	28	359	..	359
57	20	..	358	75	35	..	74	145	1,827	..	1,827
58	7	13	97	457	17	440
59	9	..	12	8	9	147	..	147
60	48	20	97	789	37	752
61	16	..	60	8	10	105	..	105
62	155	118	49	45	213	1,498	54	1,444
63	23	7	130	1,281	..	1,281
64	16	6	7	9	16	..	16
65	22	25	385	..	385
66	8	15	33	31	18	414	..	414
67	22	24	25	171	..	171
68	201	163	63	45	..	44	207	2,267	..	2,267

Financial Exhibit—Raised During the Year.

	Voluntary Kingdom Extension Offering	Golden Cross.	Hospital.	Supernnate.	Orphanage.	Incidentals and Other Objects.	Churches and Parsonages.	Insurance Premiums.	Total amount Raised by Woman's Missionary Societies.	Total Amount Raised by Brotherhoods.	Total Amount Raised by Epworth Leagues.	Total Amount Raised by Sunday Schools.	Total.	Less Items Reported Twice.	Grand Total For Year.
65	50	60	200	3,050	24	240	..	325	1,650	9,365	100	9,265
66	2	50	61	8	8	16	299	46	253
67	6	82	66	1	37	61	487	67	420
68	3	40	81	7	20	24	293	42	251
69	5	4	80	1	85	293	32	261
70	1	25	54	7	72	261	36	225
71	7	17	201	342	24	65	258	1,633	233	1,410
72	128	..	128
73	1	2	..	124	16	33	34	557	4	553
74	13	153	..	56	115	682	21	661
75	1	1	..	17	4	10	238	..	238
76	1	..	60	17	228	3	225
77	15	4	89	157	..	157
78	52	45	27	354	20	204	176	1,990	28	1,962
79	10	15	45	386	2,344	155	2,189
80	13	327	..	327
81	3	8	4	86	..	86
82	65	45	27	37	45	204	46	255	11	244
83	20	55	484	89	62	68	..	15	40	3,012	166	2,846
84	369	515	..	515
85	20	3,232	100	3,132
86	20	55	535	89	62	68	..	39	409	3,747	100	3,647

TABLE No. 3—FINANCE.

	Moorefield District—Continued							
	Presiding Elder.		Preacher in Charge.		General and Conference Work.		District Work.	
	Appor- tioned.	Paid.	Appor- tioned.	Paid.	Appor- tioned.	Paid.	Appor- tioned.	Paid.
84	Morgan—J. C. Spindler							
	Bethel.....	12	12	120	120	48	48
85	Great Cacapon.....	13	13	125	125	56	56
86	Greenwood.....	17	17	177	177	76	76
87	Mt. Olivet.....	18	18	176	176	72	72
88	Oakland.....	17	17	175	175	76	76
89	Salem.....	11	11	127	127	56	56
	Total.....	88	88	900	900	384	384
90	Petersburg-South Fork—F. M. Lucas							
91	Petersburg.....	95	77	1,000	825	440	205
92	Marvin.....	8	8	80	83	36	10
93	Oak Grove.....	16	16	150	150	63	20
	Sites.....	5	4	35	28	26
	South Fork (Globe Chapel)							
94	Bass.....	12	4	60	24	100	5
95	Feller's Chapel.....
96	Harper's Chapel.....	6	1	30	4	75
97	Zion.....	12	3	90	18	125	5
	Total.....	151	113	1,445	1,132	865	245
98	Piedmont—H. S. Myerly							
	Beryl.....	6	6	60	60	25	25
99	Firmrock.....
100	St. John's.....	159	159	1,327	1,327	695	695
	Total.....	165	165	1,400	1,400	720	720
101	Ridgely—R. D. McNeer	125	92	1,500	1,109	530	94
102	Romney—C. M. LeFev							
	Ebenzer.....	21	21	286	286	150	14

Financial Exhibit—Raised During the Year.

	Voluntary Kingdom Extension Offering	Golden Cross	Hospital	Superannate Endowment	Orphanage	Incidentals and Other Objects	Churches and Parsonages	Insurance Premiums	Total amount Raised by Woman's Mis- sionary Societies	Total Amount Raised by Brotherhoods	Total Amount Raised by Epworth Leagues	Total Amount Raised by Sunday Schools	Total	Less Items Reported Twice	Grand Total For Year.
84						11	21					9	173	11	162
85	2					18	18					26	208	6	202
86						42	42				18	92	400	92	308
87	3					20	20					79	356	20	336
88	2					35	137				40	101	537	40	497
89	7					50	101					139	448	101	347
90	13				8	176	339	60	80		58	446	2,122	270	1,852
91						85	60				27	254	1,697		1,697
92						4						32	137		137
93						6	5					13	204		204
94						20						3	41		41
95												23	78		78
96															
97	13				8	115	65	60	80		27	332	2,195		2,195
98	2				2							37	132	8	134
99								5					18		18
100	19	\$10			34	484	275	72	44		51	702	3,876	431	3,445
101	21	10			36	481	275	77	41		51	739	4,026	489	3,537
102	2					75	145	57	23		82	489	2,289	94	2,195
								12				45	455	12	443

TABLE No. 3—FINANCE.

	Moorefield District—Continued				Presiding Elder.		Preacher in Charge.		General and Conference Work.		District Work.	
					Appor- tioned.	Paid.	Appor- tioned.	Paid.	Appor- tioned.	Paid.	Appor- tioned.	Paid.
	103	104	105	106	8	8	155	155	80	20
Fairview.....				141	141	1,053	1,053	550	316	
Romney.....				170	170	1,500	1,500	780	350	5	5	
Total.....				170	170	1,500	1,500	780	350	5	5	
Springfield-Augusta—J. S. Schwartz												
Augusta.....				10	10	90	40	65	10	1	1	
Duncan Memorial.....				20	20	15	5	
Forest Glen.....				15	15	128	128	65	40	1	1	
Green Spring.....				15	10	127	95	65	10	1	1	
Hotts Chapel.....				15	5	200	165	100	10	
Mt. Olive.....				5	55	49	20	10	
Mt. Zion.....				10	5	100	36	55	10	
Sedan.....				10	5	100	52	60	10	
Springfield.....				30	30	230	230	150	30	2	2	
Total.....				110	80	1,050	815	595	135	5	5	
Wardensville—S. F. Fridley												
Marvin Chapel.....				6	6	75	75	63	4	
Mountain View.....				19	19	200	200	131	31	
Mt. Williams.....				6	2	75	60	28	2	
Shiloh.....				11	11	125	69	69	2	
Star Tannery.....				11	11	125	125	70	11	
Wardensville.....				28	28	300	262	186	46	3	3	
Total.....				81	77	900	847	547	96	3	3	
Total.....				\$9,280	\$2,955	\$33,131	\$30,058	\$15,581	\$8,163	\$105	\$100	

Financial Exhibit—Raised During the Year.

Voluntary Kingdom Extension Offering	Golden Cross	Hospital	Superannuate	Orphanage	Incidentals and Other Objects	Churches and Parsonages	Insurance Premiums	Total amount Raised by Woman's Missionary Societies	Total Amount Raised by Brotherhoods	Total Amount Raised by Epworth Leagues	Total Amount Raised by Sunday Schools	Total	Less Items Reported Twice	Grand Total For Year
103	10				5						23	221		221
104	60	\$15			590	889	35	323		61	470	3,964	257	3,707
105	72	15			670	889	47	323		61	538	4,640	269	4,371
106										15	25	103		103
107												25		25
108					15		5				43	257		257
109					20					10	35	185		185
110					15		5	13		10	30	257		257
111					5						4	69		69
112					115		7					174		174
113					4		7					78		78
114					385		25			25	55	790		790
115					559		49	13		60	192	1,938		1,938
116					20					2	22	120		120
117					20					2	44	319		319
118					12							77		77
119					20							160		160
					10						13	174		174
					23			42		26	107	605		605
					95			42		30	186	1,455		1,455
	\$808	\$1	\$15	\$10	\$6,321	\$8,510	\$902	\$2,400	\$186	\$1,511	\$10,762	\$73,194	\$3,594	\$69,600

TABLE No. 1—MEMBERSHIP, CHURCH PROPERTY AND INSURANCE.

		Membership.									
		Members Reported Last Year.	Local Preachers.	Additions on Profession of Faith.	Additions by Certificate and Otherwise.	Removals.	Present Total Membership Including Local Preachers.	Number Licensed to Preach.	Adults Baptized.	Infants Baptized.	
1	Bethany.....	...	1	
1a	Amsterdam.....	101	2	
2	Asbury.....	76	
3	Bethany.....	33	...	5	8	
4	Bonsack.....	156	6	
5	Cloverdale.....	74	2	
6	Blacksburg.....	409	5	
	Buchanan—										
7	Andrew Chapel.....	164	...	1	...	15	...	1	
8	Buchanan.....	244	1	1	9	17	
9	Jennings Creek.....	32	...	1	1	
10	Lithea.....	97	...	4	2	22	...	2	
11	Mt. Olivet.....	93	...	5	...	8	...	1	
12	Beuna Vista.....	384	2	1	6	12	...	1	...	3	
	Cambrina—										
13	Falling Waters.....	72	2	
14	St. John's.....	64	...	1	1	1	
15	Trinity.....	48	3	
16	Wesley Chapel.....	53	
17	Catawba-Mt. View.....	29	26	
18	Catawba.....	50	...	4	...	3	
19	Dry Run.....	10	1	
20	McDonald.....	54	
21	New Hope.....	25	...	2	
22	Shiloh.....	106	...	2	...	2	...	2	
23	Christiansburg.....	369	2	7	10	14	3	
	Eagle Rock—										
24	Bethel.....	62	...	1	1	

TABLE No. 1—MEMBERSHIP, CHURCH PROPERTY AND INSURANCE.

	Church Property.							Insurance.					
	Number of Congrega- tions in Charge.	Number of Church Buildings.	Value.	Indebted- ness.	Number of Parson- ages.	Value.	Indebted- ness.	Value of Other Church Property.	Insurance Carried.	Churches Damaged or De- stroyed.	Parsonages Damaged or De- stroyed.	Amount of Damage.	Loss Collected
1	1	1	3,500	1	\$4,700	\$2,000
2	1	1	4,000	1	1,200
3	1	1	3,000	2,700
4	1	1	3,000
5	1	1	2,000
6	1	2	33,333	1	8,533	\$6,438	\$200	31,400
7	1	1	2,000	1,250
8	1	1	25,000	1	4,500	18,000
9	1	1	1,000
10	1	1	4,500
11	1	1	3,000
12	1	1	50,000	\$9,450	1	10,500	2,000
13	1	1	1,500	29,500
14	1	1	2,500	1	3,000
15	1	1	2,000	3,500	\$160
16	1	1	2,000
17	1	1
18	1	1
19	1	1	2,000	1,600
20	1	1	4,000
21	1	1
22	1	1
23	1	1	29,000	1	5,000	15,000
24	1	1	2,000	1,000

TABLE No. 1.—MEMBERSHIP, CHURCH PROPERTY AND INSURANCE.

	Members Reported Last Year.	Membership.									
		Local Preachers.	Additions on Profession of Faith.	Additions by Certificate and Otherwise.	Removals.	Present Total Membership Including Local Preachers.	Number Licensed to Preach.	Adults Baptized.	Infants Baptized.		
25	Eagle Rock	123	7	13	117	7	17	3	7	1	
26	Glen Wilton	80	17	1	96	1	25	3	17	1	
27	King's Chapel	25	8	1	25	1	83	3	17	1	
28	Shiloh	75	8	1	83	1	83	3	17	1	
29	Elliston-Shawsville—										
30	Alleghany	65	1	2	64	2	64	3	17	1	
31	Elliston	27	1	1	26	1	26	3	17	1	
32	Lafayette	110	1	7	110	7	110	3	17	1	
33	Shawsville	87	1	7	81	7	81	3	17	1	
34	Fincastle—										
35	Ebenezer	116	6	6	121	6	121	3	17	1	
36	Fincastle	166	2	9	153	9	153	3	17	1	
37	Mt. Pleasant	70	6	1	65	1	65	3	17	1	
38	Pierce Chapel	74	18	3	80	15	80	3	17	1	
39	New Castle—										
40	Bethel	52	10	1	62	1	62	3	17	1	
41	Cedar Grove	27	1	1	27	1	27	3	17	1	
42	Cross Roads	14	1	1	14	1	14	3	17	1	
43	Hebron	27	1	1	27	1	27	3	17	1	
44	New Castle	171	1	1	171	1	171	3	17	1	
45	Oriskany	85	1	1	84	1	84	3	17	1	
46	Salem	50	1	1	50	1	50	3	17	1	
47	Newport—										
48	Level Green	27	1	1	27	1	27	3	17	1	
49	Mt. Olivet	57	1	1	57	1	57	3	17	1	
50	Newport	127	1	1	120	1	120	3	17	1	
51	New Zion	62	3	3	62	3	62	3	17	1	

TABLE No. 1—MEMBERSHIP, CHURCH PROPERTY AND INSURANCE.

	Church Property.							Insurance.					
	Number of Congrega- tions in Charge.	Number of Church Buildings.	Value.	Indebted- ness.	Number of Parson- ages.	Value.	Indebted- ness	Value of Other Church Property.	Insurance Carried.	Churches Damaged or De- stroyed.	Parsonages Damaged or De- stroyed.	Amount of Damage.	Loss Collected
25	1	1	15,000	1	3,000	11,000
26	1	1	1,500	1	1,500	1,500
27	1	1	1,500
28	1	1	3,000
29	1	1	2,500	1	6,250
30	1	1	2,500
31	1	1	4,000
32	1	1	16,000	8,000
33	1	1	3,000	1,400
34	1	1	10,000	1	3,200	7,000
35	1	1	1,500	800
36	1	1	1,500
37	1	1	4,000
38	1	1	2,500
39	1	1	1,500
40	1	1	1,200
41	1	1	4,000	1	5,000	4,500
42	1	1	2,000
43	1	1	1,000
44	1	1	1,000
45	1	1	2,500	1,000
46	1	1	5,000	1	7,500	7,000
47	1	1	1,250

TABLE No. 1—MEMBERSHIP, CHURCH PROPERTY AND INSURANCE.

		Membership.									
		Members Reported Last Year.	Local Preachers.	Additions on Profession of Faith.	Additions by Certificate and Otherwise.	Removals.	Present Membership Including Local Preachers.	Number Licensed to Preach.	Adults Baptized.	Infants Baptized.	
Roanoke District—Continued											
48	Pembroke—										
49	Boyd's Chapel.	47	...	1	47	
50	Mt. Lebanon.	273	...	1	223	
	Pembroke.	170	...		3	...	158	
Roanoke—											
51	Belmont.	1,950	1	73	37	210	1,850	48	
52	Fairview.	174	...	3	2	2	177	1	
53	Grace.	227	...	7	6	6	234	6	
54	Green Memorial.	1,979	5	25	43	102	1,945	9	
55	Huntington Court.	331	...	23	28	49	362	21	...	2	
56	Melrose.	815	...	54	37	49	857	39	
57	Raleigh Court.	1,024	1	2	40	182	884	12	
58	South Roanoke.	301	...	8	14	5	318	5	
59	Trinity.	618	1	5	3	34	593	3	
60	West End.	814	...	37	23	39	835	27	...	4	
Roanoke Circuit—											
61	Bent Mountain.	47	...	25	3	1	74	22	...	3	
62	Cave Spring.	34	9	...	43	
63	Locust Grove.	92	...	9	8	10	99	7	
64	Mt. Pleasant.	111	...	34	9	4	150	34	
Rockbridge—											
65	Beth Horan.	83	2	81	
66	Elliot's Hill.	92	...	18	...	3	107	15	
67	Mt. Zion.	94	...	14	...	2	106	14	
68	Wesley Chapel.	148	...	3	...	4	147	2	...	2	
69	Salem.	776	2	27	37	45	795	18	...	7	
70	Vinton.	643	...	20	11	130	544	10	...	3	
Total		15,365	19	501	363	1,110	15,091	1	361	49	

TABLE No. 1—MEMBERSHIP, CHURCH PROPERTY AND INSURANCE.

	Church Property.										Insurance.				
	Number of Congrega- tions In Charge.	Number of Church Buildings.	Value.	Indeb- ted- ness.	Number of Parson- ages.	Value.	Indeb- ted- ness.	Value of Other Church Property.	Insurance Carried.	Churches or De- amaged	Parsonages or De- stroyed.	Amount of Damage.	Loss Collected		
48	1	1	1,000		
49	1	1	3,000	6,000		
50	1	1	8,500	350	1	10,000		
51	1	1	100,000	800	1	6,000	1,150		
52	1	1	10,000	2,500		
53	1	1	10,000	15,000		
54	1	1	160,000	12,000	1	8,000	6,000		
55	1	1	3,000	300	1	7,000	5,000		
56	1	1	77,000	24,986	1	4,000	2,100		
57	1	1	100,000	51,800	1	6,500	6,500		
58	1	1	60,000	21,700	1	6,000		
59	1	2	65,000	4,850	1	6,500		
60	1	1	93,500	2,500	1		
61	1	1	3,000	3,000	500		
62	1	1	4,000		
63	1	1	3,500		
64	1	1	6,000	350		
65	1	1	5,000		
66	1	1	3,700	800		
67	1	1	2,500		
68	1	1	4,000	4,000		
69	1	2	100,000	16,090	1	10,000		
70	1	1	40,000	1	10,000	3,000		
	68	70	\$1,132,983	\$145,626	27	\$168,783	\$30,688	\$6,700	\$733,000	1	\$160	\$160		

TABLE No. 2—CHURCH PAPERS TAKEN, WOMAN'S WORK, LAY ACTIVITIES, EPWORTH LEAGUES AND SUNDAY SCHOOLS.

Roanoke District.		Church Papers Taken		Woman's Work		Lay Activities				Epworth Leagues		
		General Organ	Conference Organ	Number of Societies	Members	Number of Brothers	Members	Number of Stewardship Committees	Number in Fellowship of Stewardship	Number of Chapters	Members	
1	Bethany—											
2	Amsterdam.	1	18
3	Asbury.
4	Bethany.
5	Bonsack.	1	20
6	Cloverdale.	1	2
7	Blacksburg.	8	18	3	115
8	Buchanan—											
9	Andrew Chapel.	...	4	1	22
10	Buchanan.	1	17	1	34
11	Jenning's Creek.	...	4
12	Lithea.	1	4
13	Mt. Olivet.	...	4
14	Benna Vista.	5	10	1	39
15	Cambria.	...	4
16	Falling Waters.	...	4
17	St. John's.	1	1
18	Trinity.	...	3
19	Wesley Chapel.
20	Catawba-Mt. View—											
21	Catawba.	1	5	1	13
22	Dry Run.
23	McDonald.	...	3
24	New Hope.
25	Shiloh.	...	3
26	Christiansburg (St. Paul's).	4	6	2	96
27	Eagle Rock—											
28	Bethel.	...	3

TABLE No. 2.—CHURCH PAPERS TAKEN, WOMAN'S WORK, LAY ACTIVITIES, EPWORTH LEAGUES AND SUNDAY SCHOOLS.

Epworth Leagues Continued.		Sunday Schools													
	Raised for Missions	Raised for Anniversary Day	Raised for All Other Purposes	Number of Sunday Schools	Officers and Teachers	Number on Grade Roll	Number in Home Department	Number in All Other Departments	Total Enrollment in All Departments	Number of Pupils Who Have Joined the Church	Number Taking Training Courses	Number of Wesley Classes	Raised on Sunday School Day	Raised for Missions	Raised for All Other Purposes
1	1	10	96	106	...	1	\$23	\$57
2	1	8	5	...	61	74	...	5	40	49
3	1	7	65	72	5	\$1	20	53
4	\$6	1	12	3	8	81	104	85	127
5	1	10	...	8	70	88	...	7	...	2	62	55
6	\$52	1	30	35	95	460	620	...	30	1	10	388	404
7	5	\$1	21	1	12	11	13	96	132	1	3	18	90
8	1	1	8	1	16	9	12	135	172	5	2	...	3	45	168
9
10	5	1	9	1	12	8	11	53	84	3	4	2	4	10	106
11
12	15	4	19	1	32	20	33	222	307	...	11	3	14	130	434
13	1	7	3	...	40	50	1	20	63
14	1	6	10	5	62	77	1	1	2	21
15	25	1	8	12	10	59	71	...	4	2	2	12	59
16	27	1	7	10	6	72	88	1	1	4	32
17	1	6	6	4	45	55	1	1	1	25
18	1	5	47	52	11	32
19
20	1	6	46	52	2	10
21
22	1	9	50	59	2	17
23	8	3	160	1	18	...	36	264	318	7	10	235	485
24	1	10	10	...	140	150	1	50

TABLE No. 2—CHURCH PAPERS TAKEN, WOMAN'S WORK, LAY ACTIVITIES, EPWORTH LEAGUES AND SUNDAY SCHOOLS.

	Church Papers Taken		Woman's Work		Lay Activities				Epworth Leagues	
	General Organ	Conference Organ	Number of Societies	Members	Number of Brotherhoods	Members	Number of Steward-ship Committees	Number in Fellowship of Steward-ship	Number of Chapters	Members
Roanoke District—Continued.										
25	3	8	1	20	1	25
26	1	9
27	1	18
28
Elliston-Shawsville—										
29
30
31	66
32	1
Fincastle—										
33	...	3	1	35
34	1	6	1	18
35	...	2
36
New Castle—										
37	1	19
38
39
40	...	22	1	60
41	1	20
42
43
Newport—										
44	...	4
45	...	2	1	12
46	1	9	1	32	1	20
47	...	2

TABLE No. 2—CHURCH PAPERS TAKEN, WOMAN'S WORK, LAY ACTIVITIES, EPWORTH LEAGUES AND SUNDAY SCHOOLS.

Epworth Leagues Continued.				Sunday Schools										
Raised for Missions	Raised for Anniversary Day	Raised for All Other Purposes	Number of Sunday Schools	Officers and Teachers	Number on Cradle Roll	Number in Home Department	Number in All Other Departments	Total Enrollment in All Departments	Number of Pupils Who Have Joined the Church	Number Taking Training Courses	Number of Wesley Classes	Raised on Sunday School Day	Raised for Missions	Raised for All Other Purposes
25	1	18	22	..	107	147	7	8	..	4	74	291
26	1	7	8	8	70	93	33	47
27	..	5	66	74	3	1	10	40
28	1	4	43	48	15
29	1	6	..	2	34	42	2	40
30	1	11	135	147	61	124
31	1	9	6	5	107	127	6	31	98
32	..	10	1	15	3	1	89	93	6	7	..	7	12	58
33	10	..	1	14	12	14	126	166	6	12	..	1	40	123
34	1	12	2	..	46	48	6	1	7	14
35	1	9	75	84	15	2	..	10
36	1	8	89	97	10	100
37	1
38
39
40	1	8	70	79	25
41	..	20	1	12	12	..	89	114	1	50	125
42	1	8	15	..	108	132	100
43
44	1	8	92	100	50
45	1	6	..	51	46	103	..	3	40
46	10	20	1	9	2	..	66	77	1	7	..	2	53	106
47	1	4	44	48	2	4	3	10

TABLE No. 2.—CHURCH PAPERS TAKEN, WOMAN'S WORK, LAY ACTIVITIES, EPWORTH LEAGUES AND SUNDAY SCHOOLS.

Church Papers Taken		Woman's Work		Lay Activities			Epworth Leagues	
		Number of Societies	Members	Number of Brotherhoods	Members	Number of Steward-ship Committees	Number in Fellowship of Steward-ship	Number of Chapters
Roanoke District—Continued.	General Organ	Conference Organ	Church Papers Taken		Lay Activities		Epworth Leagues	
	Pembroke—	2	5	2	2	1	1	1
48 Boyd's Chapel	1	1	2	172	1	1	2	310
49 Mt. Lebanon	1	1	1	20	1	1	1	30
50 Pembroke	1	1	1	20	1	1	2	43
Roanoke—	2	20	2	172	1	1	2	310
51 Belmont	1	8	1	20	1	1	1	30
52 Fairview	1	22	1	20	1	1	2	43
53 Grace	15	100	1	47	1	1	3	220
54 Green Memorial	3	24	1	47	1	1	2	30
55 Huntington Court	10	28	1	113	1	1	3	269
56 Meirose	2	37	1	151	1	1	3	246
57 Raleigh Court	4	23	1	50	1	1	2	70
58 South Roanoke	5	25	1	140	1	1	2	70
59 Trinity	6	39	1	107	1	1	2	54
60 West End	3	2	1	19	1	1	1	15
Roanoke Circuit—	1	3	1	12	1	1	1	30
61 Bent Mountain	1	2	1	12	1	1	1	30
62 Cave Spring	4	4	1	16	1	1	1	30
63 Locust Grove	7	7	1	16	1	1	1	30
64 Mt. Pleasant	5	5	1	12	1	1	1	15
Rockbridge—	3	3	1	23	1	1	1	15
65 Beth Horan	3	3	1	23	1	1	1	15
66 Elliott's Hill	2	2	1	15	1	1	1	22
67 Mt. Zion	8	8	1	15	1	1	1	22
68 Wesley Chapel	1	1	1	143	1	1	1	50
69 Salem	89	89	2	143	1	1	1	80
70 Vinton	2	14	1	50	1	1	1	80
Total	86	642	37	1,645	5	121	43	2,069

TABLE No. 2.—CHURCH PAPERS TAKEN, WOMAN'S WORK, LAY ACTIVITIES, EPWORTH LEAGUES AND SUNDAY SCHOOLS.

Epworth Leagues Continued.		Sunday Schools											Total	
Raised for Missions	Raised for Anniversary Day	Raised for All Other Purposes	Number of Sunday Schools	Officers and Teachers	Number on Grade Roll	Number in Home Department	Number in All Other Departments	Enrollment in All Departments	Number of Pupils Who Have Joined the Church	Number Taking Training Courses	Number of Wesley Classes	Raised on Sunday School Day	Raised for Missions	Raised for All Other Purposes
48	1	6	2	...	33	35	6
49	1	9	105	114	48
50	5	...	1	13	150	163	30	710	2,273
51	109	183	1	90	92	158	1,165	1,505	64	82	18	3	160	374
52	...	10	1	24	21	11	209	265	2	4	264	206
53	15	33	1	25	17	34	140	216	6	15	3	3	1,700	4,100
54	75	92	1	83	44	73	1,234	1,351	14	110	12	75	24	453
55	5	122	1	25	54	8	317	379	30	37	3	5	559	914
56	...	70	1	67	58	32	762	887	40	99	18	15	243	636
57	26	15	1	60	12	12	645	729	...	60	7	10	138	335
58	15	35	1	30	11	24	235	300	11	25	5	5	334	1,000
59	1	67	16	50	470	520	5	31	3	22	260	1,395
60	29	39	1	68	64	34	509	675	28	67	17	10	20	60
61	61	...	1	8	75	83	20	25	30
62	1	6	47	53	4	2	12	73
63	...	20	1	8	9	8	92	117	15	33	38	198
64	1	16	6	...	134	150	25	3	...	101
65	3	55	1	7	76	85	...	4	3	60
66	1	7	59	66	14	1	...	37
67	1	7	48	55	12	2	...	125
68	3	20	1	12	90	102	3	1	50	619
69	52	...	1	48	41	50	447	586	19	49	2	11	381	387
70	20	25	1	29	24	...	504	559	16	14	...	10
\$486	\$46	\$1,024	62	1,124	695	\$17	11,112	13,445	400	734	101	\$284	\$6,417	\$17,193

TABLE No. 3.—FINANCE.

Roanoke District.		Presiding Elder.		Preacher in Charge.		General and Conference Work.		District Work.	
		Appor- tioned.	Paid.	Appor- tioned.	Paid.	Appor- tioned.	Paid.	Appor- tioned.	Paid.
1	Bethany—W. Lawson								
2	Amsterdam.	\$19	\$19	\$231	\$231	\$114	\$23	\$6	\$2
3	Asbury.	15	13	185	152	85	40	5	2
4	Bethany.	8	8	92	92	45	20	3	2
5	Bousack.	40	40	460	460	227	85	13	5
6	Cloverdale.	15	11	185	102	85	62	5	2
	Total.	97	91	1,100	1,037	556	230	32	13
	Total.	139	139	2,160	2,160	1,100	1,100	43	43
7	Blacksburg—B. V. Switzer								
8	Buchanan—C. E. Kirby								
9	Andrew Chapel	30	25	383	328	170	73	10
10	Buchanan.	62	62	810	810	360	121	21
11	Jennings Creek	9	9	112	112	50	33	3	3
12	Lithia.	18	18	234	234	104	70	6
13	Mt. Olivet	20	20	261	261	116	54	7
14	Total.	139	134	1,800	1,745	800	351	46	38
15	Buena Vista—L. B. Bobbitt	68	68	1,500	1,500	1,000	375	38
16	Cambria—L. W. Griggs								
17	Falling Waters	14	8	110	70	30	5	3	1
18	St. John's	16	12	430	430	186	70	10	5
19	Trinity.	14	10	100	70	30	10	3	2
20	Wesley Chapel	14	10	110	110	30	10	3	2
21	Total.	58	40	750	680	276	95	19	10
22	Catawba—James E. Hodges								
23	Catawba.	21	17	179	147	103	21	6	2
24	Dry Run
25	McDonald.	5	7	63	26

Financial Exhibit—Raised During the Year.

Voluntary Kingdom Extension Offering Golden Cross. Hospital. Supernatate Orphanage. Incidentals and Other Objects. Churches and Parsonages. Insurance Premiums. Total amount Raised by Woman's Missionary Societies. Total Amount Raised by Brotherhoods. Total Amount Raised by Epworth Leagues. Total Amount Raised by Sunday Schools.	Total.	Less Items Reported Twice.	Grand Total For Year.									
1	\$4	\$30	\$55	\$8	\$75	\$10	\$10	\$6	\$80	\$536	\$35	\$501
2	5	12	27	3	3	3	3	3	89	343	50	293
3	4	36	18	3	18	5	5	5	73	256	50	206
4	6	50	530	3	92	3	3	3	212	1,491	125	1,366
5	3	23	40	3	167	3	3	3	117	370	70	300
6	22	151	670	22	906	8	8	8	772	2,996	330	2,666
7	250	1,138	24	13	25	119	119	119	90	6,560	334	5,966
8	13	466	34	5	223	5	5	5	213	2,103	134	1,969
9	5	5	5	5	5	5	5	5	172	172	24	172
10	10	30	49	10	127	16	16	16	120	546	24	522
11	3	45	9	3	248	127	127	127	83	478	23	455
12	24	570	110	49	376	83	83	83	506	3,929	215	3,714
13	29	685	675	14	8	8	8	8	578	4,459	388	4,121
14	5	40	220	14	16	16	16	16	24	116	3	113
15	5	9	10	5	8	8	8	8	72	922	39	883
16	5	9	80	8	8	8	8	8	37	148	5	143
17	5	66	310	24	24	24	24	24	27	256	2	254
18	18	18	18	18	18	18	18	18	160	1,442	49	1,393
19	19	19	19	19	19	19	19	19	43	233	11	222
20	19	19	19	19	19	19	19	19	12	86	2	84
21	19	19	19	19	19	19	19	19	59	59	60

TABLE No. 3—FINANCE.

Roanoke District—Continued.		Presiding Elder.		Preacher in Charge.		General and Conference Work.		District Work.	
		Appointed.	Paid.	Appointed.	Paid.	Appointed.	Paid.	Appointed.	Paid.
20	New Hope	8	5	67	47	38	6	2	1
21	Shiloh	21	7	179	70	103	24	6	3
	Total	55	36	425	327	270	53	16	8
22	Christiansburg—J. W. Leggett	139	139	2,400	2,400	1,000	1,000	43	43
	Eagle Rock—A. W. Henton	25	25	300	300	125	10	8
23	Bethel	25	50	600	600	250	73	16	16
24	Eagle Rock	50	17	200	200	83	33	5	5
25	Glen Wilton	17	10
26	King's Chapel	8	100	100	42	10	3	3
27	Shiloh	8	100	1,200	1,210	500	126	32	21
	Total	100	100	1,200	1,210	500	126	32	21
	Elliston-Shawsville—C. T. Collyer	12	180	170	68	33
28	Alleghany	12	180	170	68	33
29	Elliston	9	120	120	63	18
30	Lafayette	15	15	300	300	151	151
31	Shawsville	42	42	600	600	275	204	26	26
	Total	78	57	1,200	1,190	557	406	26	26
	Fincastle—George L. Waters	28	21	300	228	155	30	9	2
32	Ebenezer	28	48	400	500	259	94	16	8
33	Fincastle	48	9	90	90	47	3	3
34	Mt. Pleasant	9	6	110	59	56	4	4
35	Pierce Chapel	11	84	1,000	875	517	131	32	10
	Total	96	84	1,000	875	517	131	32	10
	New Castle—F. F. Neel	18	18	310	248	115	13
36	Bethel	18	5	55	22	19
37	Cedar Grove	5	3	34	4	11
38	Cross Roads	3	3	34	4	11

Financial Exhibit—Raised During the Year.

Voluntary Kingdom Extension Offering	Golden Cross	Hospital	Superannuate	Orphanage	Incidentals and Other Objects	Churches and Parsonages	Insurance Premiums	Total amount Raised by Woman's Missionary Societies	Total Amount Raised by Brotherhoods	Total Amount Raised by Epworth Leagues	Total Amount Raised by Sunday Schools	Total	Less Items Reported Twice	Grand Total For Year.
26	19	123	..	121
27	25	950	1,600	298	3	74	501	15	486
28	18	..	13	1,144	..	170	595	8,359	405	7,954
29	291	186	..	62	62	438	8	430
30	18	115	15	10	80	1,654	65	1,589
31	496	16	480
32	10	..	10
33	15	301	28	72	40	179	6	173
34	342	548	2,777	95	2,682
35	22	15	240	..	240
36	15	40	193	..	202
37	42	186	701	61	640
38	99	187	135	1,309	31	1,278
39	178	187	376	2,448	92	2,356
40	5	4	70	388	12	376
41	165	31	78	..	20	163	1,103	70	1,033
42	4	21	128	..	128
43	10	79	..	79
44	170	39	78	..	20	264	1,698	82	1,616
45	50	44	100	495	..	495
46	10	38	..	38
47	15	22	..	22

TABLE No. 8—FINANCE.

Roanoke District—Continued		Presiding Elder.		Preacher in Charge.		General and Conference Work.		District Work.	
		Appor- tioned.	Paid.	Appor- tioned.	Paid.	Appor- tioned.	Paid.	Appor- tioned.	Paid.
39	Hebron.....	11	11	100	100	33	10
40	New Castle.....	25	25	525	525	204	183
41	Oriskany.....	15	15	147	147	56
42	Salem.....	15	15	114	114	41
	Total.....	92	83	1,285	1,160	479	206
43	Newport—Frank A. Settle								
	Level Green.....	7	4	100	50	35	28	2
44	Mt. Olivet.....	11	11	165	165	58	48	4
45	Newport.....	37	37	550	550	192	192	13
46	New Zion.....	12	8	185	124	65	39	4
	Total.....	67	60	1,000	889	350	307	23
	Pembroke—J. B. Hupman								
47	Boyd's Chapel.....	14	14	179	74	74	5
48	Mt. Lebanon.....	23	12	164	122	36	7
49	Pembroke.....	54	43	566	294	140	18
	Total.....	91	69	909	490	250	30
	Roanoke—								
50	Belmont—S. R. Neel.....	27	292	3,000	3,000	2,070	2,070	107	107
51	Fairview—R. L. Eutsler.....	77	56	1,200	878	317	160	22
52	Grace—C. J. Clark.....	85	85	1,000	1,000	386	386	27
53	Green Memorial—N. B. Harmon, Jr.....	386	386	4,200	4,200	3,431	3,431	129	129
54	Huntington Court—D. L. Fringer.....	104	104	1,800	1,800	250	250	35
55	Melrose—C. W. Fink.....	184	184	2,100	2,100	1,195	600	31
56	Raleigh Court—J. R. Wood.....	232	232	2,700	2,700	1,630	1,630	77	77
57	South Roanoke—R. C. Maxwell.....	96	96	1,800	1,800	537	200	32
58	Trinity—E. A. Lambert.....	229	229	3,000	3,000	1,593	1,593	66	66
59	West End—C. M. Hesser.....	199	199	2,550	2,550	1,626	1,626	66	66

Financial Exhibit—Raised During the Year.

	Voluntary Kingdom Offering	Golden Cross.	Hospital.	Superannuate	Orphanage.	Incidentals and Other Objects.	Churches and Parsonages.	Insurance Premiums.	Total amount Raised by Women's Missionary Societies.	Total Amount Raised by Brotherhoods.	Total Amount Raised by Epworth Leagues.	Total Amount Raised by Sunday Schools.	Total.	Less Items Reported Twice.	Grand Total For Year.
39	2	25	25	773	773
40	46	84	123	20	125	1,150	1,150
41	7	25	100	302	302
42	1	10	140	140
43	64	219	123	44	20	350	2,320	2,320
44	3	2	50	139	139
45	3	7	5	40	308	308
46	7	71	60	56	163	30	159	1,340	44	1,296
47	10	89	85	69	163	30	262	1,990	47	1,943
48	10	6	283	283
49	32	48	292	292
50	171	39	126	5	150	1,240	40	1,240
51	213	39	126	5	204	1,815	40	1,775
52	10	5,465	1,200	210	329	297	3,013	16,033	710	15,343
53	1	264	184	85	10	374	2,017	160	1,857
54	15	308	555	20	75	51	425	2,422	264	2,158
55	67	1,722	1,000	321	2,105	172	5,801	28,045	1,767	26,278
56	1,722	3,627	405	821	137	482	4,956	556	4,400
57	1,722	4,490	240	1,390	70	1,488	11,068	701	10,367
58	767	2,868	167	750	44	879	14,116	473	13,643
59	244	2,968	1,445	148	1,130	52	478	7,230	1,162	6,068
60	207	2,679	1,445	240	1,205	1,665	12,102	557	11,545

TABLE No. 3—FINANCE.

	Presiding Elder.		Preacher in Charge.		General and Conference Work.		District Work.	
	Appor- tioned.	Paid.	Appor- tioned.	Paid.	Appor- tioned.	Paid.	Appor- tioned.	Paid.
Roanoke District—Continued								
Roanoke Circuit—B. T. Price								
60 Bent Mountain	15	15	240	265	61	61	5	5
61 Cave Spring	15	15	150	150	60	60	5	5
62 Locust Grove	15	15	110	110	52	52	5	5
63 Mt. Pleasant	15	15	500	500	69	69	5	5
Total.....	60	60	1,000	1,025	242	242	20	20
Rockbridge—E. B. Cook								
64 Beth Horan	25	25	381	381	140	78	10	5
65 Elliotts Hill	20	20	300	300	86	20	8	5
66 Mt. Zion	18	18	169	169	65	65	4	4
67 Wesley Chapel	35	35	550	550	212	150	11	6
Total.....	98	98	1,400	1,400	503	313	33	20
68 Salem—M. D. Mitchell.....	188	188	2,500	2,500	1,540	1,540	61	61
69 Vinton—H. R. Deal.....	151	151	2,100	2,100	1,140	1,140	50	50
Total.....	\$3,600	\$3,469	\$46,170	\$46,155	\$14,355	\$19,811	\$1,166	\$962

Financial Exhibit—Raised During the Year.

Voluntary Kingdom Extension Offering	Golden Cross.	Hospital.	Superannuate.	Orphanage.	Incidentals and Other Objects.	Churches and Parsonages.	Insurance Premiums.	Total amount Raised by Women's Missionary Societies.	Total Amount Raised by Brotherhoods.	Total Amount Raised by Epworth Leagues.	Total Amount Raised by Sunday Schools.	Total.	Less Items Reported Twice.	Grand Total For Year.
60	1	60	50	3	42	80	582	10	572
61	25	42	6	40	55	398	15	383
62	30	500	3	20	85	822	30	792
63	2	125	465	..	45	15	..	236	1,477	65	1,412
64	2	240	1,077	61	127	15	20	456	3,279	120	3,159
65	5	12	40	..	42	..	61	101	777	..	777
66	10	11	150	8	38	60	617	..	617
67	5	11	19	3	37	339	..	339
68	8	16	200	5	27	125	1,153	..	1,153
69	7	22	409	28	107	..	87	323	2,876	..	2,876
70	30	61	4,154	244	1,732	..	52	678	13,371	..	12,503
71	150	1,962	600	116	285	..	47	778	6,423	..	6,123
72	25	8	1,073	50
	\$2,739	\$26	\$95	\$787	\$35,419	\$24,870	\$3,091	\$13,824	\$75	\$1,449	\$23,456	\$176,208	\$9,734	\$166,474

TABLE No. 1—MEMBERSHIP, CHURCH PROPERTY AND INSURANCE.

Rockingham District		Membership.									
		Members Reported Last Year.	Local Preachers.	Additions on Profession of Faith.	Additions by Certificate and Otherwise.	Removals.	Present Membership Including Local Preachers.	Number Licensed to Preach.	Adults Baptized.	Infants Baptized.	
1	Bath—										
2	Burnsville.	197	1	3	15	185	
3	Green Valley	11	11	
4	Hochkiss.	25	4	29	3	
5	Lockbridge Memorial	25	3	22	
6	Rehoboth.	60	6	1	65	6	
7	Shiloh.	33	4	29	
8	Woodland.	35	2	2	35	
9	Blue Ridge—										
10	Furnace.	70	2	2	82	
11	Jolletts.	51	57	
12	Hensleys.	61	2	48	
13	Mt. Pleasant	120	112	
14	Bridgewater—										
15	Bridgewater.	271	1	14	6	62	229	8	3	
16	Clover Hill	168	1	3	3	168	3	
17	Dayton.	188	1	6	5	189	4	2	
18	Spring Creek	80	1	79	1	
19	Calvary-Fishersville—										
20	Calvary.	265	1	12	254	1	1	
21	Fishersville.	77	2	75	
22	Lynchurst.	31	2	4	29	
23	Churchville—										
24	Churchville.	124	5	1	1	129	5	
25	Jennings Gap	28	5	33	5	
26	West Augusta	64	2	1	65	
27	Elkton.	338	6	4	8	340	5	2	
28	Fairfield—										
29	Emory.	68	68	
30	Fairfield.	95	6	2	2	101	6	
31	Marvin.	96	5	3	1	103	4	
32	Raphine.	98	1	1	98	

TABLE No. 1—MEMBERSHIP, CHURCH PROPERTY AND INSURANCE.

	Church Property.							Insurance.					
	Number of Congrega- tions in Charge.	Number of Church Buildings.	Value.	Indebted- ness.	Number of Parson- ages.	Value.	Indebted- ness.	Value of Other Church Property.	Insurance Carried.	Churches Damaged or De- stroyed.	Parsonages Damaged or De- stroyed.	Amount of Damage.	Loss Collected
1	1	1	\$2,000										
2	1	1	700										
3	1	1	2,000										
4	1	1	1,500						\$2,000				
5	1	1	1,000		1	\$2,000			\$2,000				
6	1	1	2,000		1	1,500							
7	1	1	1,000										
8	1	1	800										
9	1	1	500										
10	1	1	1,000						500				
11	1	1	30,000	\$600	1	5,500		\$1,800	22,600				
12	1	1	5,000						4,500				
13	1	1	20,000						10,000				
14	1	1	3,000						2,500				
15	1	1	10,000		1	7,000			8,000				
16	1	1	12,000						5,000				
17	1	1	3,000						1,700				
18	1	1	14,000						10,000				
19	1	1	4,000										
20	1	1	4,000										
21	1	1	60,000	5,775	1	6,000			22,500				
22	1	1	2,000		1	5,000	131	1,200	900				
23	1	1	8,000		1				7,000				
24	1	1	3,000						1,600				
25	1	1	3,000						2,000				
26	1	1	2,000										

TABLE No. 1.—MEMBERSHIP, CHURCH PROPERTY AND INSURANCE.

		Membership.									
		Members Reported Last Year.	Local Preachers.	Additions on Profession of Faith.	Additions by Certificate and Otherwise.	Removals.	Present Total Membership Including Local Preachers.	Number Licensed to Preach.	Adults Baptized.	Infants Baptized.	
Rockingham District—Continued											
27	Goshen—										
	Augusta Springs	51	..	4	..	1	..	54	..	4	6
28	Bell's Valley	42	..	1	..	1	..	43
29	Craigsville.	166	1	13	..	1	..	178	..	13	..
30	Goshen.	58	1	..	57
	Greenville—										
31	Greenville.	95	..	3	6	1	6	103	12
32	Mint Spring	133	..	1	6	140	..	1	5
33	Harrisonburg.	837	..	27	10	27	..	847	..	11	10
	Keezletown—McGaheysville—										
34	Edom.	28	..	1	29	..	1	..
35	Fellowship.	129	1	7	..	1	..	135	..	7	..
36	Keezletown.	145	1	19	5	2	..	167	..	19	..
37	Linville.	73	..	8	81	..	8	..
38	McGaheysville.	320	..	19	..	1	..	338	..	19	..
39	Lexington-Trinity.	503	..	7	5	23	..	487	..	3	6
40	Luray.	497	2	10	15	12	..	510	..	8	3
	Mt. Crawford—										
41	Fairview.	77	1	78
42	Mt. Crawford.	155	..	2	6	2	..	161	..	2	..
43	Mt. Sidney	101	..	1	..	1	..	101
44	Naked Creek	68	..	6	..	2	..	72	..	6	1
	Mt. Solon—										
45	Centerville.	64	..	4	..	1	..	67	..	4	..
46	Mt. Solon	87	..	6	..	1	..	94	..	3	..
47	Parnassus.	107	..	6	113	..	4	..
48	Sangersville.	101	..	4	1	1	..	105	..	3	..
	New Hope—										
49	Crimora.	92	1	..	91
50	Harrison.	31	31
51	New Hope	167	..	19	2	13	..	175	..	6	1
52	Pleasant Grove

TABLE No. 1—MEMBERSHIP, CHURCH PROPERTY AND INSURANCE.

	Church Property.							Insurance.					
	Number of Congrega- tions in Charge.	Number of Church Buildings.	Value.	Indebted- ness.	Number of Parson- ages.	Value.	Indebted- ness.	Value of Other Church Property.	Insurance Carried.	Churches Damaged or De- stroyed.	Parsonages Damaged or De- stroyed.	Amount of Damage.	Loss Collected
27	1	1	1,800	1	1,800
28	1	1	2,200	1,800
29	1	1	20,000	5,700	2,000	13,000
30	1	1	6,500	2,123	1	1,500	50	1,500
31	1	1	8,000	1	4,000	6,000
32	1	1	10,000	4,250	5,000
33	1	1	160,000	1	20,000	90,000
34	1	1	2,500
35	1	1	5,100	1	5,000	4,400
36	1	1	4,000	6,500
37	1	1	2,500	1,575
38	1	1	13,200	1	2,500	15,700
39	1	1	100,000	23,800	1	8,000	3,000	34,500
40	1	1	50,000	9,500	1	9,000	600	30,000
41	1	1	3,000	3,000
42	1	1	10,000	1	5,000	1,000	7,250
43	1	1	11,000	11,000
44	1	1	5,000	4,000
45	1	1	1,800	1,350
46	1	1	6,500	1	2,000	2,000	5,050
47	1	1	6,500	1	1,000
48	1	1	2,400	3,500
49	1	1	1,800	800
50	1	1	1,800	850
51	1	1	8,000	65	1	4,500	4,000
52

TABLE No. 1—MEMBERSHIP, CHURCH PROPERTY AND INSURANCE.

Rockingham District—Continued		Membership.									
		Members Reported Last Year.	Local Preachers.	Additions on Profession of Faith.	Additions by Certif. Otherwise.	Removals.	Present Total Membership Including Local Preachers.	Number Licensed to Preach.	Adults Baptized.	Infants Baptized.	
53	New Market—										
54	New Market	241	...	4	11	10	246	3	...		
55	Broadway	103	1	102		
56	Lacy Spring	43	...	4	...	2	45	2	...		
57	Pleasant View	37	37		
58	Page-Stanley—										
59	Bethel	28	...	1	...	4	25	1	...		
60	Compton	22	3	19		
61	Fletcher	45	5	40	...	1		
62	Oak Hill	37	6	31		
63	Rileyville	58	5	53		
64	Springfield	76	6	70		
65	Stanley	180	10	170		
66	Port Republic—										
67	Grottoes	221	...	12	1	...	234	10	...		
68	Port Republic	171	...	14	...	4	181	11	...		
69	Timber Ridge	61	61		
70	Weyer's Cave	141	141		
71	Rockbridge Baths—										
72	Collierstown	59	...	8	...	1	66	...	1		
73	Mt. Mooreland	42	3	39		
74	Rockbridge Baths	169	...	7	3	14	165	4	15		
75	Shenandoah	201	...	2	1	22	182		
76	Staunton—										
77	Central	1,100	...	55	60	30	1,185	26	11		
78	Marquis Memorial	233	...	13	6	5	247	10	6		
79	West View	47	4	43		
80	Waynesboro—										
81	Basic City	298	...	5	9	15	297	5	...		
82	Main Street	525	...	9	24	11	547	8	6		
	Total	10,944	11	370	197	383	11,118	251	93		

TABLE No. 1—MEMBERSHIP, CHURCH PROPERTY AND INSURANCE.

Church Property.										Insurance.				
Number of Congrega- tions in Charge.	Number of Church Buildings.	Value.	Indebted- ness.	Number of Parson- ages.	Value.	Indebted- ness.	Value of Other Church Property.	Insurance Carried.	Churches Damaged or De- stroyed.	Parsonages Damaged or De- stroyed.	Amount of Damage.	Loss Collected		
53	1	30,000	1	7,000	8,000		
54	1	3,000	1,500		
55	1	4,000	2,000		
56	1	3,000		
57	1	1,000		
58		
59	1	1,200	1,000		
60	1	800		
61	1	1,200	1	1,600	2,000		
62	1	1,500	1,000		
63	2	8,000	1	800	4,500		
64	1	10,000	10,000		
65	1	12,000	1	5,000	12,000		
66	1	2,500	2,500		
67	1	12,000	10,000		
68	1	3,000	1	2,800	1,500		
69	1	1,600	800		
70	1	2,500	1	2,500	2,500		
71	1	25,000	500	2,000	10,000		
72	2	155,000	27,875	1	23,000	1,600	1,000	97,900		
73	1	1,600	1	4,000	10,100		
74	1	5,600	2,500		
75	1	60,000	18,075	1	6,000	500	27,500		
76	1	40,000	1	6,000	21,000		
73	74	\$988,000	\$97,763	27	\$148,700	\$1,731	\$15,150	\$563,975		

TABLE No. 2—CHURCH PAPERS TAKEN, WOMAN'S WORK, LAY ACTIVITIES, EPWORTH LEAGUES AND SUNDAY SCHOOLS

Church Papers Taken		Woman's Work		Lay Activities			Epworth Leagues	
		Number of Societies	Members	Number of Brotherhoods	Members	Number of Stewardship Committees	Number in Fellowship	Number of Chapters
Rockingham District.								
1	Bath—							
2	Burnsville.....	1	25	1	1	1	1	30
3	Hotchkiss.....	4
4	Lockbridge Memorial.....	4
5	Rehoboth.....	1	10	1	1	1	1	15
6	Shiloh.....	2
7	Woodland.....	8	1	1
8	Blue Ridge—	1
9	Furnace.....	1
10	Jollets.....
11	Hensleys.....	5
12	Mt. Pleasant.....	1	33	1	1	1	1	30
13	Bridgewater.....	10	42
14	Bridgewater.....	8	22
15	Clover Hill.....	8
16	Dayton.....	3
17	Spring Creek.....
18	Calvary-Fishersville—	5	35	1	1	1	1	57
19	Calvary.....	5
20	Fishersville.....	18
21	Lynchurst.....
22	Churchville—	5	14	1	1	25
23	Churchville.....	1	17	1	1
24	Jennings Gap.....
25	West Augusta.....	1	25	1	1
26	Elkton.....	6	58

TABLE No. 2—CHURCH PAPERS TAKEN, WOMAN'S WORK, LAY ACTIVITIES, EPWORTH LEAGUES AND SUNDAY SCHOOLS.

Epworth Leagues Continued.				Sunday Schools										
Raised for Missions	Raised for Anniversary Day	Raised for All Other Purposes	Number of Sunday Schools	Officers and Teachers	Number on Cradle Roll	Number in Home Department	Number in All Other Departments	Total Enrollment in All Departments	Number of Pupils Who Have Joined the Church	Number Taking Training Courses	Number of Wesley Classes	Raised on Sunday School Day	Raised for Missions	Raised for All Other Purposes
1	5	4	1	8	...	10	92	102	\$2	\$12	\$46
2	1	2	35	37	3	15
3	1	3	21	24	4	14
4	1	7	35	42	6	2	2	12
5
6	12	52	79	14
7	1	7	15	140	60
8	1	10	85	45
9	1	8	70	25
10	1	8	151	50
11	1	10	179	483
12	...	40	1	35	8	2	179	224	14	3	3	5
13	...	41	1	15	11	...	150	178	3
14	10	44	1	18	10	5	116	126	6
15	1	7	33	40	100	107
16	21	97	1	12	9	...	93	114	2	10	46
17	1	8	2	...	67	77	...	1	1	2	52	55
18	1	9	10	...	46	65	38	40
19	5	50	1	10	6	2	100	108	4	3	29
20	1	7	37	44	6	7	222	150
21	1	8	87	95	3	27	30
22	3	13	1	14	6	...	175	191	6	2	...	3	55	40
23	1	5	159	99

TABLE No. 2.—CHURCH PAPERS TAKEN, WOMAN'S WORK, LAY ACTIVITIES, EPWORTH LEAGUES AND SUNDAY SCHOOLS.

	Church Papers Taken		Woman's Work		Lay Activities				Epworth Leagues	
	General Organ	Conference Organ	Number of Societies	Members	Number of Brothers	Members	Number of Stewardship Committees	Number in Fellowship of Stewardship	Number of Chapters	Members
Rockingham District—Continued										
23	Fairfield—									
24	Emory	1	2	12	1	20
25	Fairfield	3	2	46
26	Marvin	2	1	17
27	Raphine	3	1	8
Goshen—										
28	Augusta Springs	1	1	20
29	Bell's Valley	1	1	50
30	Craigsville	30	1	18
31	Goshen	11	1	10
Greenville—										
32	Greenville	1	15	9	1	25
33	Mint Spring	1	10	1	30
34	Harrisonburg	5	50	212	3	229
Kezletown-McGaheysville—										
35	Edom	2
36	Fellowship	7	1	20
37	Kezletown	5	1	14	1	30
38	Linville	3	1	9	1	45
39	McGaheysville	1	1	44	1	25
40	Lexington-Trinity	5	3	110	1	93
41	Luray	25	1	18	1	..
Mt. Crawford—										
42	Fairview	2	1	28
43	Mt. Crawford	12	1	30	1	46
44	Mt. Sidney	9	1	9	1	25
45	Naked Creek	7	1	30

TABLE No. 2—CHURCH PAPERS TAKEN, WOMAN'S WORK, LAY ACTIVITIES, EPWORTH LEAGUES AND SUNDAY SCHOOLS.

Epworth Leagues Continued.				Sunday Schools											
Raised for Missions	Raised for Anniversary Day	Raised for All Other Purposes	Number of Sunday Schools	Officers and Teachers	Number on Grade Roll	Number in Home Department	Number in All Other Departments	Total Enrollment in All Departments	Number of Pupils Who Have Joined the Church	Number Taking Training Courses	Number of Wesley Classes	Raised on Sunday School Day	Raised for Missions	Raised for All Other Purposes	
23	1	5	49	54	7	10	...	2	...	45	
24	5	8	1	9	4	...	49	62	7	19	...	2	19	47	
25	1	9	13	...	90	112	3	8	...	5	24	105	
26	
27	1	10	21	...	44	75	4	2	...	29	
28	...	1	1	5	46	52	1	22	
29	3	43	1	16	130	146	13	26	220	
30	1	8	6	3	40	57	86	
31	5	2	1	12	33	8	120	173	7	7	...	4	213	162	
32	5	38	1	15	13	10	125	163	6	5	84	85	
33	15	87	1	55	44	25	715	839	26	76	5	58	850	962	
34	1	6	30	10	25	
35	1	10	95	7	4	24	...	
36	1	13	12	...	135	160	15	3	25	100	
37	1	13	88	88	15	3	15	40	
38	...	6	1	14	42	20	225	287	15	...	3	3	131	164	
39	...	100	1	35	12	20	384	451	7	2	6	5	620	1,074	
40	1	22	16	...	275	313	10	...	5	8	185	317	
41	1	7	57	64	5	...	2	39	
42	10	34	1	15	128	143	2	12	...	5	47	155	
43	1	12	72	84	53	104	
44	1	9	76	85	6	28	191	

TABLE No. 2—CHURCH PAPERS TAKEN, WOMAN'S WORK, LAY ACTIVITIES, EPWORTH LEAGUES AND SUNDAY SCHOOLS.

Rockingham District—Continued		Church Papers Taken		Woman's Work		Lay Activities				Epworth Leagues		
		General Organ	Conference Organ	Number of Societies	Members	Number of Brotherhoods	Members	Number of Steward-ship Committees	Number in Fellowship of Steward-ship	Number of Chapters	Members	
45	Mt. Solon—											
	Centerville.....	..	3	1	15
46	Mt. Solon.....	1	7	1	21	1	..	15
47	Farmassus.....	..	5	1	18	1	..	17
48	Sangersville.....	..	3	25
	New Hope—											
49	Crimora.....	1	9
50	Harriston.....	..	1
51	New Hope.....	2	10	1	..	41
52	Pleasant Grove.....	..	1
	New Market—											
53	New Market.....	1	12	1	37	1	..	38
54	Broadway.....	..	3	1	19
55	Lacy Spring.....	..	2
56	Pleasant View.....	..	3
	Page-Stanley—											
57	Bethel.....
58	Compton.....
59	Fletcher.....	..	2
60	Oak Hill.....
61	Rileyville.....	1	2
62	Springfield.....	..	2
63	Stanley.....	1	6

TABLE No. 2—CHURCH PAPERS TAKEN, WOMAN'S WORK, LAY ACTIVITIES, EPWORTH LEAGUES AND SUNDAY SCHOOLS.

Epworth Leagues Continued.		Sunday Schools														
		Raised for Missions	Raised for Anniversary Day	Raised for All Other Purposes	Number of Sunday Schools	Officers and Teachers	Number on Cradle Roll	Number in Home Department	Number in All Other Departments	Total Enrollment in All Departments	Number of Pupils Who Have Joined the Church	Number Taking Training Courses	Number of Wesley Classes	Raised on Sunday School Day	Raised for Missions	Raised for All Other Purposes
45	1	6	48	54	4	5
46	1	8	11	..	64	83	6
47	1	11	8	3	64	86	6	3
48	1	10	..	4	74	88	4	5
49	1	8	10	..	70	88	3
50	1	3	20	23
51	1	56	1	9	22	..	98	129	5	3	6	8
52	42	84
53	5	80	1	21	3	1	165	186	3
54	1	9	5	..	45	60	2	..	118	256
55	1	8	35	43	4	100	270
56	1	7	30	37	70	40
57	59	35
58
59
60	1	8	40	48	25
61	1	10	60	70	6	30
62	1	7	42	49	20
63	1	12	10	15	140	177	100	144

TABLE No. 2.—CHURCH PAPERS TAKEN, WOMAN'S WORK, LAY ACTIVITIES, EPWORTH LEAGUES AND SUNDAY SCHOOLS.

	Church Papers Taken		Woman's Work		Lay Activities				Epworth Leagues	
	General Organ	Conference Organ	Number of Societies	Members	Number of Brotherhoods	Members	Number of Steward-Ship Committees	Number in Fellowship of Steward-ship	Number of Chapters	Members
Rockingham District—Continued										
64		10	1	..	1	40
65	Port Republic—	9	1	..	1	31
66	Port Deposit ..	1	1
67	Timber Ridge ..	5	..	11	1	..	1	30
	Weyer's Cave ..									
Rockbridge Baths—										
68	Collierstown. . .	2
69	Mt. Mooreland ..	3
70	Rockbridge Baths ..	11	..	13	35
71	Shenandoah. . .	10	..	26	1	..
Staunton—										
72	Central.	4	..	88	2	150
73	Marquis Memorial ..	5	..	68	1	10	1	40
74	West View .. .	3
Waynesboro—										
75	Basic City .. .	1	..	21	1	..	2	38
76	Main Street .. .	1	..	38	1	38
	Total.....	47	571	38	1,108	..	24	36	40	1,551

TABLE No. 2.—CHURCH PAPERS TAKEN, WOMAN'S WORK, LAY ACTIVITIES, EPWORTH LEAGUES AND SUNDAY SCHOOLS.

Epworth Leagues Continued.				Sunday Schools											
Raised for Missions	Raised for Anniversary Day	Raised for All Other Purposes	Number of Sunday Schools	Officers and Teachers	Number on Cradle Roll	Number in Home Department	Number in All Other Departments	Total Enrollment in All Departments	Number of Pupils Who Have Joined the Church	Number Taking Training Courses	Number of Wesley Classes	Raised on Sunday School Day	Raised for Missions	Raised for All Other Purposes	
64	5	38	1	23	24	16	216	279	11	5	308	188	
65	5	7	1	15	11	9	132	167	14	1	5	308	123	
66	1	7	..	3	39	49	40	27	
67	7	2	1	21	7	8	109	145	3	..	75	259	
68	1	6	55	61	8	6	8	25	
69	1	7	20	27	..	1	10	5	
70	10	23	1	11	13	..	114	138	8	1	7	255	101	
71	1	16	..	16	193	205	2	62	199	
72	25	160	2	92	86	75	815	1,068	45	32	981	1,310	
73	10	93	1	27	30	16	273	346	18	6	2	3	75	321	
74	1	5	44	49	1	..	10	30	
75	2	80	1	22	20	10	168	290	4	10	112	200	
76	10	118	1	25	37	18	415	495	9	15	4	8	433	330	
\$167	\$48	\$1,273	70	937	790	311	7,704	9,993	333	204	40	\$210	\$6,215	\$9,881	

Financial Exhibit—Raised During the Year.

	Voluntary Kingdom Extension Offering	Golden Cross.	Hospital.	Superannuate Endowment.	Orphanage.	Incidentals and Other Objects.	Churches and Parsonages.	Insurance Premiums.	Total amount Raised by Woman's Missionary Societies.	Total Amount Raised by Brotherhoods.	Total Amount Raised by Epworth Leagues.	Total Amount Raised by Sunday Schools.	Total.	Less Items Reported Twice.	Grand Total For Year.
1	\$5	\$1	\$3	\$32	\$23	..	\$9	\$47	\$522	..	\$522
2	3	6	15	105	..	105
3	2	1	3	10	..	\$4	14	147	..	147
4	3	9	19	12	177	..	177
5	44	..	44
6	3	2	14	120	..	120
7	16	2	6	57	..	8	44	102	1,115	..	1,115
8	2	\$41	60	235	\$60	175
9	5	45	155	45	110
10	5	25	111	25	86
11	2	6	50	230	50	180
12	29	480	57	8	162	180	731	180	551
13	10	103	216	48	489	2,347	..	2,347
14	12	236	..	8	298	999	..	909
15	9	76	150	6	219	214	1,330	107	1,223
16	60	895	..	4	46	346	10	336
17	154	366	66	381	1,047	5,022	207	4,815
18	74	110	18	109	109	1,488	136	1,352
19	15	60	15	78	671	38	633
20	8	68	4	39	202	5	197
21	2	288	37	109	226	2,861	179	2,682
22	241	50	157	1,377	150	1,227
23	150	33	250	30	220
24	30	43	486	40	446
25	40	70	..	50	233	2,113	220	1,893
26	220
27	11

TABLE No. 3—FINANCE.

	Presiding Elder.		Preacher in Charge.		General and Conference Work.		District Work.	
	Appor- tioned.	Paid.	Appor- tioned.	Paid.	Appor- tioned.	Paid.	Appor- tioned.	Paid.
Rockingham District—Continued								
21	152	152	1,200	1,200	619	181	8	8
22	18	18	167	167	100	28	1	1
23	38	38	362	362	170	100	2	2
24	38	38	362	362	160	160	2	2
25	14	14	109	109	50	25	1	1
	108	108	1,000	1,000	480	313	6	6
26	8	8	72	72	30	30	1	1
27	11	11	109	109	30	30	1	1
28	57	55	641	620	263	112	2	2
29	28	28	378	317	160	24	2	2
	104	102	1,200	1,118	483	196	6	6
30	82	82	750	750	359	213	4	4
31	60	60	550	550	262	84	4	4
	142	142	1,300	1,300	621	297	8	8
	350	350	3,000	3,000	1,535	1,535	16	16
32								
	12	12	94	94	60	2	1	1
	33	33	330	330	183	51	2	2
	33	33	330	330	197	55	2	2
	13	13	120	125	94	22	2	2
	85	85	850	850	447	250	3	3
	176	176	1,750	1,729	981	380	10	10
	270	270	2,600	2,600	1,031	836	12	12
	171	171	1,800	1,800	736	368	10	10

Financial Exhibit—Raised During the Year.

	Voluntary Kingdom Extension Offering	Cross.	Hospital.	Superannate Endowment.	Orphanage.	Incidentals and Other Objects.	Churches and Parsonages.	Insurance Premiums.	Total amount Raised by Women's Missionary Societies.	Total Amount Raised by Brotherhoods.	Total Amount Raised by Epworth Leagues.	Total Amount Raised by Sunday Schools.	Total.	Less Items Reported Twice.	Grand Total For Year.
21	7	1	523	150	120	68	..	18	264	2,691	159	2,532
22	4	1	81	101	19	26	45	293	21	272
23	6	4	..	19	139	..	13	78	939	20	919
24	61	7	..	2	16	..	19	134	798	..	798
25	72	1	92	107	23	186	..	32	257	2,198	41	2,157
26	5	12	25	29	170	..	170
27	1	10	..	3	1	22	188	..	188
28	21	3	16	121	746	55	91	..	46	220	2,108	13	2,095
29	7	7	10	4,377	..	111	86	4,969	111	4,858
30	33	3	24	166	5,123	58	202	..	47	357	7,435	124	7,311
31	5	13	73	1,694	8	30	..	17	379	1,653	213	1,440
32	10	33	373	1,766	37	30	..	45	548	2,961	384	2,577
33	504	10	96	2,186	103	283	1,227	..	110	1,870	4,614	597	4,017
34	6	24	47	11,290	200	11,090
35	3	100	..	6	56	584	28	556
36	11	25	..	8	..	100	5	75	636	50	586
37	14	30	..	5	..	14	15	40	272	15	257
38	36	164	..	8	..	311	10	295	1,990	130	1,860
39	85	25	343	2,241	27	..	425	30	1,699	3,669	233	3,436
	43	1,154	1,464	140	384	..	105	510	9,551	620	8,931
	548	569	5,483	175	5,308

TABLE No. 3—FINANCE.

Rockingham District—Continued		Presiding Elder.		Preacher in Charge.		General and Conference Work.		District Work.	
		Appor- tioned.	Paid.	Appor- tioned.	Paid.	Appor- tioned.	Paid.	Appor- tioned.	Paid.
40	Mt. Crawford—F. H. Strieby								
41	Fairview	20	20	216	216	87	87	1	1
42	Mt. Solon	49	45	526	488	216	216	3	3
43	Mt. Sidney	42	42	434	434	181	181	2	2
44	Naked Creek	22	22	224	224	94	94	2	2
45	Total	133	129	1,400	1,362	578	578	8	8
46	Mt. Solon—N. C. Rice								
47	Centerville	16	16	152	152	88	88	1	1
48	Mt. Solon	32	32	380	380	176	176	2	2
49	Parnassus	45	45	432	432	199	199	2	2
50	Sangerville	25	25	240	240	110	77	1	1
51	Total	118	118	1,204	1,204	573	494	6	6
52	New Hope—J. E. White								
53	Crimora	32	25	300	282	141	83	2	2
54	Harriston	8	8	67	67	32	16	1	1
55	New Hope	55	55	400	400	260	80	3	3
56	Pleasant Grove	15	15	85	85	79	59	1	1
57	Total	110	103	852	834	512	179	6	6
58	New Market—W. O. Luttrell								
59	Broadway	73	73	781	831	361	361	4	4
60	Lacy Spring	31	31	300	300	150	150	2	2
61	New Market	15	15	157	71	157	71	1	1
62	Pleasant View	15	15	162	162	59	59	1	1
63	Total	134	134	1,400	1,150	641	641	8	8
64	Page-Stanley—W. J. Whitesell								
65	Bethel	6	4	64	36	34	34	1	1
66	Compton	7	5	78	62	40	40	1	1
67	Fletcher	12	7	137	81	71	71	1	1

Financial Exhibit—Raised During the Year.

Voluntary Kingdom Extension Offering.	Golden Cross.	Hospital.	Supernatant Endowment.	Orphanage.	Incidentals and Other Objects.	Churches and Parsonages.	Insurance Premiums.	Total amount Raised by Woman's Missionary Societies.	Total Amount Raised by Brotherhoods.	Total Amount Raised by Epworth Leagues.	Total Amount Raised by Sunday Schools.	Total.	Less Items Reported Twice.	Grand Total For Year.
40				5	18		2				41	396		394
41	3		3	15	146	4	18	116		45	207	1,334	47	1,287
42	2		2	10	102		25	122			157	1,102	143	959
43	4		5	8	107		3				189	697	36	661
44	7		11	38	373	4	48	288		45	594	3,529	228	3,301
45											21	283		283
46	2				98		9	127			145	928		928
47				4	68			2			64	839		839
48	2			8	162						97	606		606
49	31			3	328		9	129			327	2,656		2,656
50				3	86		3				43	529	22	507
51				3	118	45	19	167		58	130	1,083	6	1,083
52	7			6	219	45	25	167		58	187	1,836		1,661
53	28				130			68			370	1,079	100	979
54	25				95	80					100	544	59	485
55	20				535	2,800	90	528		86	466	5,784	118	5,666
56	7				75		90				108	427	59	368
57	80				845	2,880	90	596		86	1,034	7,834	336	7,498
58					10	10						60		60
					10	40						67		67
					10							141		141

TABLE No. 1—MEMBERSHIP, CHURCH PROPERTY AND INSURANCE.

	Washington District.	Membership.													
		Members Reported Last Year.	Local Preachers.	Additions on Profession of Faith.	Additions by Certificate and Otherwise.	Removals.	Present Total Membership Including Local Preachers.	Number Licensed to Preach.	Adults Baptized.	Infants Baptized.					
1	Alexandria—														
	Del Ray	513	1	25	27	53	512	9	9	9
2	Washington Street	1,144	18	16	356	823	5	12	12
3	Ballston	265	5	9	16	263	2	2
4	Beltsville-Branchville—														
	Beltsville	212	1	7	1	1	217	1	6	6
5	Branchville	124	3	2	129	1	2	2
6	Bethesda	157	1	10	9	26	150	1	1	1
7	Brentwood	183	2	4	6	183	1	9	9
8	Chesterbrook-Langly														
	Chesterbrook	98	98	2	2
9	Langly	73	4	5	82	2	9	9
10	Clarendon	560	2	34	17	28	583	5	7	7
11	Community Church	125	4	12	5	136
12	Colesville—														
	Colesville	97	12	5	2	112	6	16	16
13	Four Corners	47	7	40	1	1
14	Lay Hill	17	2	3	5	17
15	East Fairfax—														
	Accotink	28	28
16	Anandale	112	3	2	2	115	3	4	4
17	Franconia	75	2	77	2	5	5
18	Lincolnia	83	7	90	7	2	2
19	Sydenstricker	74	3	2	75	3	2	2
20	Fairfax—														
	Andrew Chapel	112	4	2	4	114	4
21	Centerville	41	1	41
22	Fairfax	125	4	2	3	128	4	3	3
23	Pender	45	3	1	1	48	3	2	2
24	Falls Church—														
	Dulin Chapel	211	1	5	12	216

TABLE No. 1—MEMBERSHIP, CHURCH PROPERTY AND INSURANCE.

Church Property.										Insurance.				
Number of Congrega- tions in Charge.	Number of Church Buildings.	Value.	Indebted- ness.	Number of Parson- ages.	Value.	Indebted- ness	Value of Other Church Property.	Insurance Carried.	Churches Damaged or De- stroyed.	Parsonages Damaged or De- stroyed.	Amount of Damage.	Loss Collected		
1	1	\$10,000	\$700	1	\$10,000	\$500	\$12,500		
1	1	135,000	24,000	1	20,000	2,500	109,000		
1	1	45,000	9,400	1	5,800	\$3,290	23,000		
2	1	15,000	1,500	1	7,000	14,500		
4	1	6,000	1,250	6,000	6,000		
5	1	14,000	4,150	10,000		
6	1	20,000	1,250	8,000		
7	1	13,000	8,000		
8	1	8,000	5,000		
9	1	30,000	450	1	8,500	10,000	21,000		
10	1	5,500	250	3,000		
11	1	4,000	1	5,000	5,200		
12	1	4,500	4,500		
13	1	3,500	600		
14	1	2,000	1,500		
15	1	4,000	3,000		
16	1	2,000		
17	1	4,000		
18	1	3,000	1	4,500		
19	1	3,000	7,500		
20	1	6,500	5,000		
21	1	2,500	1,000		
22	1	10,000	6,500	9,500		
23	1	2,500	1,000		
24	1	25,000	1	8,000	500	11,500		

TABLE No. 1—MEMBERSHIP, CHURCH PROPERTY AND INSURANCE.

		Membership.									
		Members Reported Last Year.	Local Preachers.	Additions on Profession of Faith.	Additions by Certificate and Otherwise.	Removals.	Present Total Membership Including Local Preachers.	Number Licensed to Preach.	Adults Baptized.	Infants Baptized.	
25	Dun Loring.....	19	1	18	
26	Merrifield.....	49	1	49	
Fauquier—											
27	Auburn.....	52	52	
28	Calverton.....	77	1	78	
29	Catlett.....	127	5	1	4	129	3	3	
30	Midland.....	96	3	3	1	101	3	3	
31	Mt. Horeb.....	93	10	4	1	106	10	10	
32	Fredericksburg.....	681	30	17	11	717	23	23	8	
Herndon—											
33	Arnon.....	94	1	93	
34	Dranesville.....	32	1	31	
35	Floris.....	48	1	47	
36	Herndon.....	75	2	73	3	
37	Hyattsville.....	298	5	12	16	4	322	3	3	3	
La Plata—											
38	Bethel.....	49	57	
39	Chickamauxen.....	36	4	40	
40	Dentsville.....	87	87	3	
41	La Plata.....	92	2	1	95	5	
42	Pisgah.....	94	2	96	6	
43	Shiloh.....	65	65	1	
Leesburg—											
44	Leesburg.....	236	1	14	6	5	255	11	
45	Sycolin.....	36	1	35	
Manassas—											
46	Buckhall.....	27	1	26	
47	Burke.....	54	1	55	
48	Grace.....	281	1	3	2	7	279	2	

TABLE No. 1—MEMBERSHIP, CHURCH PROPERTY AND INSURANCE.

Number of Congrega- tions in Charge.	Church Property.						Insurance.					
	Number of Church Buildings.	Value.	Indeb- ted- ness.	Number of Parson- ages.	Value.	Indeb- ted- ness	Value of Other Church Property.	Insurance Carried.	Churches Damaged or De- stroyed.	Parsonages Damaged or De- stroyed.	Amount of Damage.	Loss Collected
48	1	35,000	10,000	2	10,000	3,000
47	1	1,500
46	1	6,000
45	1	30,000	3,000	1	8,000
44	1	3,600
43	1	5,000
42	1	3,500
41	1	4,000
40	1	4,000
39	1	3,000
38	1	5,000
37	1	60,000	11,000	1	5,000
36	1	7,500
35	1	3,200
34	1	3,000
33	1	3,000
32	1	55,000
31	1	5,000
30	1	4,000
29	1	4,000
28	1	4,500
27	1	1,500
26	1	3,000
25	1	4,500
24	1	4,000
23	1	4,000
22	1	5,000
21	1	17,000
20	1	31,000
19	1	4,000
18	1	2,000
17	1	5,000
16	1	2,000
15	1	5,000
14	1	10,000
13	1	15,000
12	1	7,000
11	1	1,000
10	1	2,000
9	1	10,000
8	1	10,000
7	1	6,000
6	1	15,000
5	1	3,000
4	1	3,000
3	1	3,000
2	1	3,000
1	1	4,000

TABLE No. 1—MEMBERSHIP, CHURCH PROPERTY AND INSURANCE.

	Membership.									
	Members Reported Last Year.	Local Preachers.	Additions on Profession of Faith.	Additions by Certificate and Otherwise.	Removals.	Present Total Membership Including Local Preachers.	Number Licensed to Preach.	Adults Baptized.	Infants Baptized.	
Washington District—Continued										
Nokesville—										
49 Asbury.....	26	1	1	1	1	29	1	
50 Nokesville.....	34	11	9	4	50	9	
51 Orlando.....	15	5	20	5	
52 Providence.....	27	1	1	7	22	1	
53 Woodlawn.....	35	6	1	4	38	6	
Ocoquan—										
54 Cranford Memorial.....	88	1	1	86	3	
55 Ocoquan.....	106	1	9	2	117	9	
56 Silverbrook.....	32	32	
57 Woodbridge.....	50	1	49	
58 Potomac.....	168	8	6	170	1	10	
Prince George—										
59 Brookfield.....	34	1	33	
60 Calvary.....	143	6	149	1	
61 Emmanuel.....	208	4	2	210	2	
62 Forest Grove.....	69	1	68	
63 McKendree.....	29	29	
64 Providence.....	105	1	104	4	
Quantico—										
65 Bethel.....	38	38	1	
66 Dumphries.....	46	46	
67 Forest Hill.....	70	3	73	
68 Quantico.....	31	31	
Remington—										
69 Grace.....	238	233	
70 Liberty.....	82	5	4	6	84	3	
71 Morrisville.....	173	1	3	16	159	
72 Remington.....	175	2	165	1	
73 Rockville.....	299	6	9	296	3	

TABLE No. 1—MEMBERSHIP, CHURCH PROPERTY AND INSURANCE.

Insurance.												
Church Property.												
Number of Congrega- tions in Charge.	Number of Church Buildings.	Value.	Indebted- ness.	Number of Parson- ages.	Value.	Indebted- ness.	Value of Other Church Property.	Insurance Carried.	Churches Damaged or De- stroyed.	Parsonages Damaged or De- stroyed.	Amount of Damage.	Loss Collected
49	1	1,000	1	3,000	5,000
50	1	3,000
51	1	800
52	1	1,000
53	1	1,200
54	2	9,000	8,000	5,000
55	1	12,000	1	10,000
56	1	3,500	1,000
57	1	3,000	1,500
58	1	12,000	1	5,000	6,500	13,500
59	1	2,500	1,200
60	1	3,000	1	4,500	3,300
61	1	3,500	2,500	1,500
62	1	6,000	1	4,800
63	1	4,000
64	1	3,000
65	1	2,000	3,000
66	1	3,000	1	4,000
67	1	2,500
68
69	1	8,500	1,000
70	1	3,000	3,000
71	1	3,000	2,000
72	1	6,000	5,000	4,900
73	1	22,500	1	7,000	26,625

TABLE No. 1—MEMBERSHIP, CHURCH PROPERTY AND INSURANCE.

Washington District—Continued		Membership.									
		Members Reported Last Year.	Local Preachers.	Additions on Profession of Faith.	Additions by Certificate and Otherwise.	Removals.	Present Total Membership Including Local Preachers.	Number Licensed to Preach.	Adults Baptized.	Infants Baptized.	
74	Stafford—										
75	Andrew Chapel	84	...	5	...	1	84	
76	Antioch	41	...	1	...	1	45	...	5	...	
77	Ebenezer	114	...	1	...	1	114	
78	New Hope	142	...	1	...	1	142	
79	Old Andrew	46	46	
80	Register	108	...	1	...	1	109	...	1	...	
81	Rockville	58	...	1	59	
82	Sterling—										
83	Arcola	31	2	29	1	
84	Greenwood	33	...	2	35	...	1	...	
85	Pleasant Valley	95	...	11	...	2	109	...	10	1	
86	Ryan	72	...	3	...	1	74	1	
87	Sterling	54	...	3	...	2	62	...	3	...	
88	Sudley—										
89	Fairview	9	2	11	2	
90	Gainsville	140	...	1	...	7	148	...	1	...	
91	Sudley	181	4	177	
92	Warrenton—										
93	Bethel	92	...	2	...	6	88	...	2	...	
94	Hebron	33	...	4	37	...	2	...	
95	Soldier's Memorial	43	...	6	49	...	4	1	
96	Warrenton	227	...	4	...	4	239	...	3	1	
97	Washington City—										
98	Calvary	298	...	3	...	6	281	2	
99	Emory	737	...	8	...	15	752	16	
100	Epworth	1,204	...	17	...	34	1,223	...	12	17	
101	Francis Asbury	571	...	10	...	7	578	...	2	5	
102	Marvin	221	...	1	...	10	220	1	
103	Mt. Rahner	506	...	14	...	28	526	...	5	17	
104	Mt. Vernon Place	2,273	...	97	...	144	2,422	...	25	22	
105	St. Paul	440	...	7	...	4	444	...	3	8	
106	Total	17,493	37	493	507	1,042	17,327	4	226	273	

Insurance.

Church Property.

Church Property.				Insurance.								
Number of Congrega- tions In Charge.	Number of Church Buildings.	Value.	Indebted- ness.	Number of Parson- ages.	Value.	Indebted- ness.	Value of Other Church Property.	Insurance Carried.	Churches Damaged or De- stroyed.	Parsonages Damaged or De- stroyed.	Amount of Damage.	Loss Collected
74	1	6,000		1	2,500			1,000				
75	1	2,500										
76	1	4,000						2,000				
77	1	6,000						1,000				
78	1	2,000						4,000				
79	1	6,000						800				
80	1	2,500										
81	1	2,000										
82	1	2,200						1,000				
83	1	2,800						2,000				
84	1	2,500						1,500				
85	1	2,700	50	1	3,800			2,500				
86	1	1,000						800				
87	1	4,000		1	5,000			2,500				
88	1	10,000						7,500				
89	1	4,500										
90	1	1,000										
91	1	5,000										
92	1	37,000	3,000	1	8,000			37,000				
93	1	58,000	1,612	1	8,600	2,000	3,600	28,000				
94	1	100,000		1	15,000		20,000	62,000				
95	1	210,000	6,000	1	16,000	4,500		93,500				
96	1	174,815	95,062				73,576	95,000				
97	1	35,000		1	12,000	6,000		22,300				
98	1	63,600	29,800	1	6,500			36,800				
99	1	423,000	24,200	1	7,200	3,500	31,000	129,100				
100	1	115,000	39,000	1	16,000			41,000				
99	99	\$2,023,415	\$266,424	36	\$275,150	\$26,928	\$181,826	\$1,074,375	1		66	66

TABLE No. 2—CHURCH PAPERS TAKEN, WOMAN'S WORK, LAY ACTIVITIES, EPWORTH LEAGUES AND SUNDAY SCHOOLS.

		Church Papers Taken		Woman's Work		Lay Activities				Epworth Leagues					
						Number of Societies	Members	Number of Brotherhoods	Members			Number of Stewardship Committees	Number in Fellowship	Number of Chapters	Members
Washington District.															
1	Alexandria—														
2	Del Ray	1	25	1	69	2	62		
3	Washington Street	4	61	3	191	2	75		
3	Ballston	2	1	1	25	2	40		
4	Beltsville—Branchville—														
4	Beltsville	2	12	1	13	1	40		
5	Branchville	9	1	6	1	25		
6	Bethesda	1	4	1	37	2	40		
7	Brentwood	1	11	1	30	3	64		
8	Chesterbrook—Langley—														
8	Chesterbrook	6	1	7	1	16		
9	Langley	1	6	1	22	1	15		
10	Clarendon	4	25	1	165	2	60		
11	Community Church	3	3	1	15		
12	Colesville—														
12	Colesville	1	11	1	32	1	23		
13	Four Corners	3		
14	Lay Hill	2		
15	East Fairfax—														
15	Accotink		
16	Anandale	1	6		
17	Franconia		
18	Lincolnia	1	3		
19	Sydenstricker	2		
19	Fairfax—														
20	Andrew Chapel	2	6	1	14		
21	Centerville	2		
22	Fairfax	3	10	2	17		
23	Pender	3		

TABLE No. 2.—CHURCH PAPERS TAKEN, WOMAN'S WORK, LAY ACTIVITIES, EPWORTH LEAGUES AND SUNDAY SCHOOLS.

Epworth Leagues Continued.			Sunday Schools											
Raised for Missions	Raised for Anniversary Day	Raised for All Other Purposes	Number of Sunday Schools	Officers and Teachers	Number on Cradle Roll	Number in Home Department	Number in All Other Departments	Total Enrollment in All Departments	Number of Pupils Who Have Joined the Church	Number Taking Training Courses	Number of Wesley Classes	Raised on Sunday School Day	Raised for Missions	Raised for All Other Purposes
\$20	...	\$53	1	47	70	44	370	531	32	5	1	\$10	\$385	\$1,196
60	...	103	1	74	75	63	627	939	14	3	3	25	370	1,827
10	\$1	37	1	37	11	13	225	249	14	7	4	5	65	480
4	...	33	1	23	...	11	192	228	7	42	167
5	1	19	133	152	2	5	88	197
6	...	30	1	27	...	15	172	187	10	14	...	3	59	253
7	...	202	1	27	35	35	185	282	...	15	...	5	135	207
8	1	21	1	15	7	...	106	128	2	14	331
9	1	10	1	11	20	10	80	122	4	10	22	181
10	70	50	1	50	25	12	450	500	28	28	3	10	137	970
11	8	25	1	18	162	180	4	5	...	6	60	256
12	5	27	1	16	18	10	105	149	12	9	36	158
13	1	7	40	48	6	...	39
14
15	1	4	15	19
16	15	40	1	15	20	...	60	95	3	1	...	5	58	201
17	1	12	37	48	2	10	20
18	15	62	1	15	56	71	7	3	26	120
19	1	10	5	...	47	62	3	5	56
20	1	14	11	3	100	128	2	45	134
21	1	9	50	2	4	44
22	1	17	7	5	131	160	2	5	22	...
23	1	10	60	4	24	81

TABLE No. 2—CHURCH PAPERS TAKEN, WOMAN'S WORK, LAY ACTIVITIES, EPWORTH LEAGUES AND SUNDAY SCHOOLS.

Washington District—Continued		Church Papers Taken		Woman's Work		Lay Activities				Epworth Leagues		
		General Organ	Conference Organ	Number of Societies	Members	Number of Broth-ers	Members	Number of Steward-ship Com- mittees	Number in Fellowship of Steward-ship	Number of Chapters	Members	
24	Falls Church—											
25	Dunlin Chapel.	1	12	1	33	1	21	..
26	Dun Loring.
27	Merrifield.
28	Fauquier—											
29	Auburn.	..	6
30	Calverton.	..	7
31	Catlett.	2	8
32	Midland.	..	5	1	20	..
33	Mt. Horeb.	..	4
34	Fredericksburg.	1	65	1	75
35	Herdon—											
36	Arnon.	..	6	1	12
37	Dranesville.	..	4
38	Floris.	..	6
39	Herdon.	2	10	1	25
40	Hyattsville.	2	20	1	86	2	76	..
41	La Plata—											
42	Bethel.	..	6
43	Chickamauxen.	..	3
44	Dentsville.	..	2
45	La Plata.	1	4	1	19	..
46	Pisgah.	..	11	1	15	1	19	..
47	Shiloh.	..	2
48	Leesburg—											
49	Leesburg.	4	15	1	40	1	60	..
50	Sycolin.	1	5
51	Manassas—											
52	Buckhall.	..	2
53	Burke.	..	2
54	Grace.	1	14	1	17

TABLE No. 2—CHURCH PAPERS TAKEN, WOMAN'S WORK, LAY ACTIVITIES, EPWORTH LEAGUES AND SUNDAY SCHOOLS.

Epworth Leagues Continued.										Sunday Schools									
Raised for Missions	Raised for Anniversary Day	Raised for All Other Purposes	Number of Sunday Schools	Officers and Teachers	Number on Grade Roll	Number in Home Department	Number in All Other Departments	Total Enrollment in All Departments	Number of Pupils Who Have Joined the Church	Number Taking Training Courses	Number of Wesley Classes	Raised on Sunday School Day	Raised for Missions	Raised for All Other Purposes					
24	10	33	1	19	11	25	90	145	8	124	244					
25					
26					
27					
28					
29					
30					
31					
32	123					
33					
34					
35					
36					
37	25					
38					
39					
40					
41					
42					
43	21					
44	30					
45					
46					
47					
48					

TABLE No. 2—CHURCH PAPERS TAKEN, WOMAN'S WORK, LAY ACTIVITIES, EPWORTH LEAGUES AND SUNDAY SCHOOLS

Washington District—Continued		Church Papers Taken		Woman's Work		Lay Activities				Epworth Leagues		
		General Organ	Conference Organ	Number of Societies	Members	Number of Brotherhoods	Members	Number of Stewardship Com-mitees	Number in Fellowship of Stewardship	Number of Chapters	Members	
49	Nokesville—											
	Asbury	1		1	15					1	20	
50	Nokesville	8										
51	Oriando											
52	Providence											
53	Woodlawn	4										
	Ocoquan—											
54	Crauford Memorial	2										
55	Ocoquan	10								1	24	
56	Silverbrook											
57	Woodbridge											
58	Potomac	6					1	2		1	24	
	Prince George—											
59	Brookfield	4										
60	Calvary	6								1	14	
61	Emmanuel	12		1	24					1	32	
62	Forest Grove	3								1	16	
63	McKendree											
64	Providence	3										
	Quantic—											
65	Bethel	3		1	16					1	18	
66	Dumphries	1		1	16					1	27	
67	Forest Hill	1		1	6							
68	Quantic											
	Remington—											
69	Grace	2								1	11	
70	Liberty	3								1	19	
71	Morrisville	5		1	14					1	35	
72	Remington	1		1	19					1	30	
73	Rockville	4		1	46					1	31	

TABLE No. 2.—CHURCH PAPERS TAKEN, WOMAN'S WORK, LAY ACTIVITIES, EPWORTH LEAGUES AND SUNDAY SCHOOLS.

Epworth Leagues Continued.				Sunday Schools										
Raised for Missions	Raised for Anniversary Day	Raised for All Other Purposes	Number of Sunday Schools	Officers and Teachers	Number on Grade Roll	Number in Home Department	Number in All Other Departments	Total Enrollment in All Departments	Number of Pupils Who Have Joined the Church	Number Taking Training Courses	Number of Wesley Classes	Raised on Sunday School Day	Raised for Missions	Raised for All Other Purposes
49	1	7	23	30	3	4	22
50	5	10	1	7	59	66	11	3	18	80
51
52
53	1	8	28	36	3	1	7	17
54	1	11	17	...	78	106	3	62	144
55	2	43	1	9	106	115	9	10	128	205
56	1	3	20	23	1	5	16
57	1	7	43	50	24	31
58	...	65	1	10	97	107	7	...	1	5	34	95
59	1	6	19	25	4	4
60	1	4	12	6	42	64	6	5	10	47
61	...	16	1	8	25	...	80	113	4	6	34	113
62	...	23	1	10	10	...	52	62	8	25	102
63
64	1	6	42	58	5	...	102
65	1	7	64	71	11	32
66	...	25	1	12	117	129	15	94
67	1	29	1	7	15	...	64	86	2	4	13	40
68
69	...	38	...	10	20	...	79	109	...	1	...	4	9	102
70	1	7	65	72	3	1	...	3	2	16
71	...	6	1	12	5	...	83	100	6	22	84
72	33	40	1	11	75	86	...	2	...	2	16	90
73	20	57	1	16	35	30	229	300	2	7	...	25	130	520

TABLE No. 2—CHURCH PAPERS TAKEN, WOMAN'S WORK, LAY ACTIVITIES, EPWORTH LEAGUES AND SUNDAY SCHOOLS.

Washington District—Continued.		Church Papers Taken		Woman's Work		Lay Activities			Epworth Leagues		
		General Organ	Conference Organ	Number of Societies	Members	Number of Brotherhoods	Members	Number of Steward-ship Com-mitees	Number In Fellowship of Steward-ship	Number of Chapters	Members
74	Stafford—										
75	Andrew Chapel	1	4								
76	Antioch		3							1	20
77	Ebenezer		13	1	5					1	28
78	New Hope	5									
79	Old Andrew	1	2								
80	Register	2	10	1	19						
	Rockville										
	Sterling—		1								
81	Arcola		2							1	20
82	Greenwood		4							1	15
83	Pleasant Valley		4							1	28
84	Ryan		9							1	30
85	Sterling	1	4							1	30
	Sudley—										
86	Fairview										
87	Gainsville	1	16	1	14						
88	Sudley		19	1	33						
	Warrenton—										
89	Bethel			1	15						
90	Hebron										
91	Soldier's Memorial			1	11						
92	Warrenton	2	13	1	45					1	45
	Washington City—										
93	Calvary	2	34	1	26					1	15
94	Emory										
95	Epworth	15	65	1	143					2	215
96	Francis Asbury	3	64	1	103					2	120
97	Marvin										
98	Mt. Rainier	1	26	1	20					2	38
99	Mt. Vernon Place	25	150	1	227					1	
100	St. Paul	3	41	1	54					2	
	Total	127	1,029	45	1,802	1	33	20	82	50	1,674

	Raised for Missions	Raised for Anniversary Day	Raised for All Other Purposes	Number of Sunday Schools	Officers and Teachers	Number on Cradle Roll	Number in Home Department	Number in All Other Departments	Total Enrollment in All Departments	Number of Pupils Who Have Joined the Church	Number Taking Training Courses	Number of Wesley Classes	Raised on Sunday School Day	Missions Raised for	Raised for All Other Purposes
74	1	7	43	50	5	12	60
75	15	1	5	45	50	5	20
76	19	1	8	128	136	1	4	21	50
77	8	1	12	10	...	175	197	1	4	...	7	26	128
78	1	6	42	48	10	25
79	1	12	8	10	51	84	5	20	40
80	7	25	31
81	5	1	6	...	6	28	40	2	16	10
82	10	1	11	94	105	10	5	23	24
83	7	...	13	1	8	60	68	2	1	18	58
84	3	1	...	1	8	41	48	6	1	...	57
85	5	1	7	36
86	45	56
87	1	8	109	119	2	...	47
88	1	10	60	60	2	...	3	7	...	76
89	1	4	44	48	20
90	1	4	35	40	1	12
91	1	5	164	229	6	37
92	5	2	...	1	26	14	25	115	162	6	6	207	401
93	24	1	17	11	20	2	4	...	8	200	186
94	921	1,347	13	1,503	2,382
95	23	...	114	1	76	84	266	341	435	10	...	10	20	322	1,819
96	40	2	60	1	37	6	31	25	...	3	10
97	368	532	18	...	6	5	714	1,441
98	10	3	108	1	66	24	74	861	1,052	33	...	10	50	1,161	5,770
99	1	76	65	50	320	396	8	...	5	5	245	900
100	15	5	220	1	37	14	25
\$710	\$41	\$2,309	\$2,309	86	1,357	821	1,021	10,852	14,072	331	224	56	\$446	\$8,172	\$25,585

TABLE No. 9—FINANCE.

	Washington District		Presiding Elder.		Preacher in Charge.		General and Conference Work.		District Work.	
			Appor- tioned.	Paid.	Appor- tioned.	Paid.	Appor- tioned.	Paid.	Appor- tioned.	Paid.
1	Alexandria—	\$127	\$127	\$2,400	\$2,400	\$666	\$666	\$28	\$28	
2	Del Ray—E. V. Register.....	335	335	3,300	3,300	2,280	2,280	60	60	
3	Washington Street—E. W. Aaron.....	65	65	1,200	1,200	421	210	18	18	
4	Ballston—P. C. Helminkoller, Jr.....	47	47	1,080	1,080	332	332	10	10	
5	Beltsville—Branchville—C. H. Cannon.....	31	31	720	720	220	136	6	6	
6	Branchville.....	78	78	1,800	1,800	552	468	16	16	
7	Total.....	31	32	1,000	1,000	208	208	10	10	
8	Bethesda—John H. Blakemore.....	43	43	1,200	1,200	492	492	10	10	
9	Brentwood—F. A. Holden.....	25	25	600	600	157	157	7	7	
10	Chesterbrook—Langley—R. M. Sharpe.....	26	26	600	600	157	157	7	7	
11	Langley.....	51	51	1,200	1,200	314	314	14	14	
12	Total.....	127	127	2,800	2,800	861	861	34	34	
13	Clarendon—J. H. Pearson.....	15	15	1,200	1,200	50	50	10	10	
14	Community Church—W. M. Lockett, Jr.....	24	24	576	576	225	137	7	7	
15	Colesville—K. D. Swecker.....	14	14	334	334	145	23	5	5	
16	Colesville.....	10	4	190	96	1	1	1	1	
17	Four Corners.....	48	42	1,100	1,006	413	161	13	13	
18	Lay Hill.....	1	1	24	9	9	
19	Total.....	1	30	470	470	189	189	8	8	
20	East Fairfax—W. H. Gray.....	30	30	188	162	75	6	4	4	
21	Accotink.....	12	12	188	162	75	6	4	4	
22	Annandale.....	26	26	399	399	159	60	7	7	
23	Franconia.....	9	9	141	141	52	22	1	1	
24	Lincolnia.....	78	78	1,222	1,181	484	277	21	21	
25	Sydenstricker.....	78	78	1,222	1,181	484	277	21	21	
26	Total.....	78	78	1,222	1,181	484	277	21	21	

Financial Exhibit—Raised During the Year.

Voluntary Kingdom Extension Offering.	Golden Cross.	Hospital.	Superannuate	Orphanage.	Incidentals and Other Objects.	Churches and Parsonages.	Insurance Premiums.	Total amount Raised by Women's Missionary Societies.	Total Amount Raised by Brotherhoods.	Total Amount Raised by Epworth Leagues.	Total Amount Raised by Sunday Schools.	Total.	Less Items Reported Twice.	Grand Total For Year.
1	\$33	\$60	\$730	\$510	\$14	\$518	...	\$73	\$1,591	\$6,780	\$580	\$6,200
2	70	...	\$51	145	6,360	141	40	1,266	...	163	2,222	16,433	472	15,961
3	15	...	30	23	247	1,665	...	46	...	48	545	4,122	146	3,976
4	12	...	246	150	...	74	...	33	216	2,253	...	2,253
5	227	216	32	36	...	39	290	1,733	88	1,645
6	473	366	82	110	...	72	506	3,986	88	3,898
7	10	...	12	7	256	426	26	459	...	35	316	2,808	546	2,262
8	25	...	14	95	820	400	40	340	...	225	342	4,057	461	3,596
9	90	...	32	26	...	17	116	1,070	28	1,042
10	5	113	...	45	63	...	18	140	1,174	22	1,152
11	5	203	...	77	89	...	32	256	2,244	50	2,194
12	20	...	100	68	1,681	3,206	...	1,525	...	120	1,118	11,740	869	10,871
13	60	38	239	480	54	225	...	32	322	2,702	208	2,494
14	6	14	205	105	16	85	...	35	302	1,590	66	1,524
15	5	2	50	130	3	45	630	39	591
16	71	54	10	...	28	35	...	2,342	105	2,237
17	30	12	265	235	7	85	5	25	...	25
18	5	7	80	...	15	50	264	1,144	58	1,086
19	20	...	1	12	36	77	30	258	...	258
20	5	3	80	203	14	120	1,017	26	991
21	60	34	30	...	7	60	277	...	277
22	9	...	1	...	229	203	43	127	479	2,721	84	2,637

TABLE No. 3—FINANCE.

		Presiding Elder.		Preacher in Charge.		General and Conference Work.		District Work.	
		Appor- tioned.	Paid.	Appor- tioned.	Paid.	Appor- tioned.	Paid.	Appor- tioned.	Paid.
Washington District—Continued									
20	Fairfax—R. A. Rice	37	37	560	560	207	207	7	7
21	Andrew Chapel	12	12	176	176	64	64
22	Centerville	46	46	688	688	254	254	9	9
23	Fairfax	11	11	176	176	65	65
	Pender	106	106	1,600	1,600	590	590	16	16
	Total	106	106	1,600	1,600	590	590	16	16
24	Falls Church—W. D. King	90	90	1,398	1,398	464	464	20	20
25	Dulin Chapel	15	15	220	220	20	20
26	Dun Loring	10	10	185	185	50	50
	Merrifield	115	115	1,800	1,800	534	534	20	20
	Total	115	115	1,800	1,800	534	534	20	20
27	Fauquier—E. T. Harrison	10	10	85	85	38	26	2	4
28	Auburn	15	15	232	232	100	26	4
29	Calverton	30	28	392	379	170	98	5	5
30	Catlett	27	16	385	236	162	58	5
31	Midland	25	21	313	303	150	44	4	2
	Mt. Horeb	108	90	1,407	1,235	620	252	11	11
	Total	240	240	2,700	2,700	1,344	1,344	40
32	Fredericksburg—F. J. Prettyman	25	25	296	296	140	111	5
33	Herndon—G. M. Butt	13	13	162	162	75	75	5
34	Arnon	23	23	302	302	129	129	5	5
35	Dranesville	36	36	365	365	200	40	5
36	Floris	97	97	1,125	1,125	544	355	20	5
	Herndon	57	57	2,200	2,200	605	605	15	15
	Total	57	57	2,200	2,200	605	605	15	15
37	Hyattsville—G. G. Oliver	57	57	2,200	2,200	605	605	15	15

Financial Exhibit—Raised During the Year.

	Voluntary Kingdom Extension Offering.	Golden Cross.	Hospital.	Superannuate.	Orphanage.	Incidentals and Other Objects.	Churches and Parsonages.	Insurance Premiums.	Total amount Raised by Womans' Missionary Societies.	Total Amount Raised by Brotherhoods.	Total Amount Raised by Epworth Leagues.	Total Amount Raised by Sunday Schools.	Total.	Less Items Reported Twice.	Grand Total For Year.
20	22	90	130	24	121	220	1,418	110	1,308
21	2	88	8	50	400	65	335
22	18	398	648	65	62	354	2,542	223	2,319
23	13	75	10	109	459	47	412
24	55	651	778	107	183	733	4,819	445	4,374
25	27	459	494	129	233	43	368	3,758	124	3,634
26	25	280	280
27	27	509	494	129	233	43	462	4,402	124	4,278
28	9	116	250	7	243
29	11	40	370	10	39	743	8	735
30	25	50	80	16	79	760	6	754
31	22	20	10	10	45	417	20	397
32	16	15	50	13	35	499	7	492
33	83	125	626	39	10	198	2,669	48	2,621
34	250	2,071	1,010	31	573	287	1,148	9,704	494	9,210
35	45	10	63	90	690	50	640
36	5	25	5	42	153	87	567	55	512
37	61	528	5	186	169	1,407	186	1,221
38	3	80	1,352	20	72	105	2,073	25	2,048
39	17	211	1,935	77	474	441	4,737	316	4,421
40	55	950	9,625	131	632	217	701	15,254	573	14,681

TABLE No. 3—FINANCE.

Washington District—Continued.	Presiding Elder.		Preacher in Charge.		General and Conference Work.		District Work.	
	Appor- tioned.	Paid.	Appor- tioned.	Paid.	Appor- tioned.	Paid.	Appor- tioned.	Paid.
La Plata—J. E. McDonald								
38 Bethel.....	10	10	199	199	61	42	4	4
39 Chickamauxen.....	10	10	160	160	48	48	4	4
40 Dentsville.....	20	20	397	402	122	39	4	4
41 La Plata.....	10	10	321	206	99	31	4	4
42 Pisgah.....	28	28	432	442	130	138	5	5
43 Shiloh.....	20	20	291	291	89	38	4	4
Total.....	98	98	1,800	1,700	549	336	25	25
Leesburg—J. H. Hobbs								
44 Leesburg.....	100	100	2,200	2,200	771	771	27
45 Sycolin.....	34	34	200	200	100	100
Total.....	134	134	2,400	2,400	871	871	27
Manassas—W. M. Compton								
46 Buckhall.....	10	10	100	100	37	1
47 Burke.....	25	25	300	300	120	50	3	3
48 Grace.....	80	80	1,600	1,600	625	225	11	3
Total.....	115	115	2,000	2,000	782	275	15	6
Nokesville—W. P. Goode								
49 Asbury.....	8	8	103	103	52	43	2	2
50 Nokesville.....	16	16	200	202	90	130	2	2
51 Orlando.....	4	4	45	45	30	18	1	1
52 Providence.....	5	5	65	65	35	16	2	2
53 Woodlawn.....	8	8	103	103	54	54	2	2
Total.....	41	41	516	518	261	261	9	9
Ocoquan—E. A. Wilcher								
54 Cranford Memorial.....	34	34	609	609	194	194	5	5
55 Ocoquan.....	48	48	735	735	236	236	5	5
56 Silverbrook.....	11	11	154	154	78	78	3	3
57 Woodbridge.....	13	13	175	175	74	42	5	5
Total.....	106	106	1,710	1,673	582	550	18	18

Financial Exhibit—Raised During the Year.

	Voluntary Kingdom Offering	Golden Cross.	Hospital.	Superannuate Endowment.	Orphanage.	Incidentals and Other Objects.	Churches and Parsonages.	Insurance Premiums.	Total amount Raised by Woman's Missionary Societies.	Total Amount Raised by Brotherhoods.	Total Amount Raised by Epworth Leagues.	Total Amount Raised by Sunday Schools.	Total.	Less Items Reported Twice.	Grand Total For Year.
38	5	400	57	717	717
39	5	26	71	300	300
40	8	150	40	26	109	758	758
41	13	26	123	453	453
42	22	73	210	946	946
43	6	25	19	40	31	139	575	575
44	59	575	38	73	83	709	3,749	3,749
45	500	100	761	136	216	4,824	4,824
46	500	100	761	136	266	5,208	5,208
47	110	110
48	10	18	436	436
49	14	402	1,175	100	80	535	4,284	4,284
50	14	412	1,175	100	80	553	4,880	4,880
51	4	28	194	194
52	22	50	103	15	101	691	691
53	73	73
54	91	91
55	209	209
56	1,258	1,258
57	1,223	1,223
58	1,707	1,707
59	303	303
60	319	319
61	3,552	3,552
62	219	219

TABLE No. 3—FINANCE.

	Washington District—Continued.				Presiding Elder.		Preacher in Charge.		General and Conference Work.		District Work.	
	Appointed.		Paid.		Appointed.		Paid.		Appointed.		Paid.	
58	Potomac—J. H. Davidson.....	32	32	800	800	268	278	13	13			
59	Prince George—Walter Smith	10	10	160	160	64	20	2	2			
60	Calvary.....	15	15	245	245	94	22	3	3			
61	Emmanuel.....	30	30	475	475	198	102	8	8			
62	Forest Grove.....	24	24	380	380	148	101	6	6			
63	McKendree.....			
64	Providence.....	22	18	340	274	141	42	4	4			
	Total.....	101	97	1,600	1,554	645	287	23	23			
65	Quantico—A. H. Shumate	5	5	125	125	13	13	2	2			
66	Bethel.....	20	20	300	300	39	39	6	6			
67	Dumphries.....	12	12	175	175	26	26	4	4			
68	Forest Hill.....			
	Quantico.....	37	37	600	600	78	78	12	12			
	Total.....			
69	Remington—E. D. Miller.....	28	22	250	183	155	47	6	2			
70	Grace.....	20	16	150	114	93	47	4	2			
71	Liberty.....	28	28	300	300	216	111	5	5			
72	Morrisville.....	30	30	500	498	279	140	11	5			
	Remington.....	106	96	1,200	1,095	743	345	30	14			
	Total.....	110	110	1,800	1,900	916	916	32	32			
73	Rockville—E. S. Sheppe, Jr.	20	20	240	240	133	8	4			
74	Staiford—Wendell Allen	12	11	124	112	75			
75	Antioch.....	24	24	300	300	166	41	6			
76	Ebenezer.....	24	24	310	310	166	146	7			
77	New Hope.....	12	12	150	150	83	9	3			
78	Old Andrew.....	18	18	242	242	129	37	4			
79	Regester.....	12	12	136	136	75	3			
80	Rock Hill.....	122	121	1,502	1,490	822	241	30			
	Total.....			

Voluntary Kingdom Extension Offering	Golden Cross	Hospital	Superannuate Endowment	Orphanage	Incidentals and Other Objects	Churches and Parsonages	Insurance Premiums	Total amount Raised by Woman's Missionary Societies	Total Amount Raised by Brotherhoods	Total Amount Raised by Epworth Leagues	Total Amount Raised by Sunday Schools	Total	Less Items Reported Twice	Grand Total For Year.
58	5	..	13	..	108	47	44	90	134	1,564	68	1,496
59	6	30	10	5	8	251	4	247
60	5	4	35	80	13	30	63	515	10	505
61	8	8	40	110	12	108	..	104	153	1,158	34	1,124
62	6	7	45	150	18	39	135	911	25	886
63
64	5	20	75	107	545	..	545
65	30	..	19	..	170	425	48	108	..	173	466	3,380	73	3,307
66	5	70	..	48	43	311	40	271
67	22	94	16	114	..	25	109	745	67	678
68	9	8	55	..	31	57	377	42	335
69	8	9	35	164	16	217	..	56	209	1,433	149	1,284
70	10	6	14	375	10	38	115	820	101	719
71	28	2	23	33	10	21	278	12	266
72	25	17	46	21	5	31	..	6	112	710	23	687
73	171	10	84	21	28	184	..	75	108	1,208	53	1,155
74	112	35	167	450	53	215	..	119	356	3,016	189	2,827
75	17	490	286	9	687	..	79	695	5,333	280	5,053
76	11	30	30	..	60	98	497	7	490
77	5	20	105	..	30	35	318	1	317
78	18	30	30	..	50	..	15	107	615	25	590
79	21	86	15	8	30	..	19	181	870	32	838
80	6	20	5	..	30	51	283	..	283
81	18	25	21	22	168	95	646	25	621
82	2	10	..	6	166	..	166
83	81	221	206	36	398	..	34	567	3,395	90	3,305

TABLE No. 3—FINANCE.

Washington District—Continued		Presiding Elder.		Preacher in Charge.		General and Conference Work.		District Work.	
		Appor- tioned.	Paid.	Appor- tioned.	Paid.	Appor- tioned.	Paid.	Appor- tioned.	Paid.
81	Sterling—R. A. Bergdoll								
	Arcola	13	10	150	120	50	3	2	2
82	Greenwood	12	12	145	145	50	15	2	2
83	Pleasant Valley	25	25	275	275	130	130	5	5
84	Ryan	20	20	240	240	120	60	5	5
85	Sterling	14	14	240	240	100	27	3	3
	Total	84	81	1,050	1,020	450	235	17	17
86	Sudley—A. B. Sapp								
	Fairview	32	20	300	237	187	44	7	5
87	Gainsville	66	53	600	524	373	31	13	1
88	Sudley	98	73	900	761	560	75	20	6
	Total								
89	Warrenton—Glenn J. Cooper								
	Bethel	15	15	169	169	82	20	3	3
90	Hebron	12	12	25	25	10	10	7	7
91	Soldier's Memorial	112	112	1,600	1,600	657	245	18	18
92	Warrenton	112	112	1,827	1,827	739	275	21	21
	Total								
	Washington—								
93	Calvary—D. A. Beery	110	110	2,100	2,100	835	500	26	15
94	Emory—J. J. Rives	158	158	4,000	4,000	1,143	1,143	45	45
95	Epworth—H. M. Canter	248	248	4,000	4,000	2,239	2,239	60	60
96	FrancisAsbury—E. C. Beery	149	149	3,600	3,600	1,410	858	27	27
97	Marvin—D. M. Brown	100	100	1,500	1,500	565	565	27	27
98	Mt. Rainier—H. P. Baker	71	71	2,340	2,340	848	848	12	12
99	Mt. Vernon—Forney Hutchinson	555	555	6,750	6,750	5,078	5,078	108	108
100	St. Paul—W. W. McIntyre	110	110	2,500	2,500	834	834	23	23
	Total	\$4,518	\$4,452	\$75,749	\$75,058	\$92,196	\$26,755	\$985	\$752

Voluntary Kindom Extension Offering	Cross Golden	Hospital	Superannuate Endowment	Orphanage	Incidentals and Other Objects	Churches and Parsonages	Insurance Premiums	Total amount Raised by Woman's Mis- sionary Societies	Total Amount Raised by Brotherhoods	Total Amount Raised by Epworth Leagues	Total Amount Raised by Sunday Schools	Total	Less Items Reported Twice	Grand Total For Year.
100	35	2,720	3,652	126	1,104	1,145	12,489	245	12,244
99	771	20,872	661	91	2,937	6,981	44,549	...	44,549
98	30	107	...	180	3,640	960	240	82	...	138	2,655	11,108	2,331	8,872
97	102	...	26	37	801	744	35	312	...	105	735	5,036	492	4,544
96	95	30	5,874	5,038	238	920	...	102	2,150	18,512	1,322	17,190
95	375	639	5,356	272	242	1,824	...	137	3,885	19,277	1,106	18,171
94	116	185	2,473	278	...	607	...	100	3,891	12,996	208	12,788
93	40	1,430	56	54	190	...	24	3,94	4,913	253	4,660
92	30	15	15	62	214	541	20	533	...	20	683	4,367	748	3,619
91	214	522	10	488	...	20	614	3,945	721	3,224
90	17	37	101	...	91
89	1	49	626	...	564
88	10	13	106	17	8	117	83	1,169	128	1,041
87	5	39	140	42	36	215	132	1,795	190	1,605
86	15	52	246	59	44	332	20	256	17	239
85	5	20	223	7	10	48	28	65	...	65
84	4	37
83	3	50	64
82	10	80	263	69
81	3	20	2	2	7	11	177	7	170
	\$2,480	\$117	\$392	\$2,558	\$61,271	\$38,128	\$2,614	\$18,211	\$40	\$3,297	\$30,399	\$275,524	\$14,126	\$261,398

TABLE No. 1—MEMBERSHIP, CHURCH PROPERTY AND INSURANCE.

Winchester District.	Membership.									
	Members Reported Last Year.	Local Preachers.	Additions on Profession of Faith.	Additions by Certificate and Otherwise.	Removals.	Present Membership Total Mem.	Local Preachers Including Local Preachers.	Number Licensed to Preach.	Baptized Adults.	Baptized Infants
1 Berkley	185	...	9	...	6	2	10
1a Bedington	80	...	16	1	29	68	4	16
3 Butler's Chapel	220	...	10	1	4	227	4	8
Berryville—										
4 Duncan Memorial	343	...	28	4	4	371	16	...
5 Marvin Chapel	142	142
Brucetown—										
6 Brucetown	125	5	9	121
7 Burnt Factory	83	3	80
8 Crums	56	56
9 Stephenson	108	5	103
10 Welltown	57	5	...	62
11 Brunswick	337	4	19	322	11
Charles Town—										
12 Bethany	51	1	50	2
13 Charles Town	711	...	26	3	10	730	14	6
Edinburgh—										
14 Edinburg	198	1	1	3	2	200	1	...
15 Wesley Chapel	116	...	2	3	3	118	2	...
Frederick—										
16 Coopers Valley	84	84
17 Lamps Memorial	35	...	2	1	...	38
18 Macedonia	72	...	2	2	...	76
19 Paxton	75	...	2	1	...	78
20 Relief	96	1	1	96	1	...
21 Round Hill	74	1	...	75
22 Front Royal	691	...	14	21	93	633	5	7

TABLE No. 1—MEMBERSHIP, CHURCH PROPERTY AND INSURANCE.

	Church Property.						Insurance.						
	Number of Congrega- tions in Charge.	Number of Church Buildings.	Value.	Indebted- ness.	Number of Parson- ages.	Value.	Indebted- ness.	Value of Other Church Property.	Insurance Carried.	Charges Damaged or De- stroyed.	Parsonages Damaged or De- stroyed.	Amount of Damage.	Loss Collected
1	1	1	18,000		1	3,000			\$2,400				
2	1	1	1,000						3,500				
3	1	1	8,000						1,000				
4	1	1	33,000	417	1	3,500			4,000				
5	1	1	3,000						15,000				
6	1	1	4,500			2,500			2,500				
7	1	1	10,000						3,200				
8	1	1	4,000						4,000				
9	1	1	1,500						3,000				
10	1	1	4,000						1,000				
11	1	1	20,000	6,100	1	3,000		\$500	3,300				
12	1	1	2,500						15,000				
13	1	1	31,500		1	10,000		\$1,625	2,000				
14	1	1	20,000		1	3,500			3,500				
15	1	1	3,500						6,000				
16	1	1	3,000						2,500				
17	1	1	2,500										
18	1	1	3,000										
19	1	1	2,500		1	6,500			7,800				
20	1	1	4,500										
21	1	1	5,000										
22	1	1	75,000	2,200	1	9,000			22,500				

TABLE No. 1—MEMBERSHIP, CHURCH PROPERTY AND INSURANCE.

	Membership.									
	Members Reported Last Year.	Local Preachers.	Additions on Profession of Faith.	Additions by Certificate and Otherwise.	Removals.	Present Total Membership Including Local Preachers.	Number Licensed to Preach.	Adults Baptized.	Infants Baptized.	
Winchester District—Continued.										
Hamilton-Purcellville—										
23	Bethany.....	258	...	2	1	256	1	4	
24	Harmony.....	268	...	1	1	266	1	...	
Hillsboro-Bluemont—										
25	Bluemont.....	144	3	141	
26	Hillsboro.....	62	2	60	1	
27	James Chapel.....	13	5	
28	Philmont.....	76	...	12	1	87	6	...	
29	Round Hill.....	143	...	4	2	145	3	...	
30	Salern.....	96	95	
Jefferson—										
31	Kabletown.....	122	...	8	2	128	8	2	
32	Leetown.....	89	2	87	
33	Middleway.....	109	...	1	1	110	3	
34	Oakland.....	60	...	8	...	68	
35	Summit Point.....	138	4	139	
Linden—										
36	Happy Creek.....	48	48	
37	Howlsville.....	
38	Hume.....	14	14	
39	Linden.....	97	...	4	2	99	1	...	
40	Markham.....	29	2	27	
Loudon—										
41	Bloomfield.....	67	...	4	...	71	1	...	
42	Cool Spring.....	38	38	
43	Paris.....	78	2	76	
44	Unison.....	112	...	1	4	110	
45	Upperville.....	122	...	5	3	124	3	...	

TABLE No. 1—MEMBERSHIP, CHURCH PROPERTY AND INSURANCE.

	Church Property.										Insurance.				
	Number of Congrega- tions in Charge.	Number of Church Buildings.	Value.	Indebted- ness.	Number of Parson- ages.	Value.	Indebted- ness.	Value of Other Church Property.	Insurance Carried.	Churches Damaged or De- stroyed.	Parsonages Damaged or De- stroyed.	Amount of Damage.	Loss Collected		
45	1	1	7,000	1	1	10,000	1	10,000		
44	1	1	5,000	1	1	5,000	1	5,000		
43	1	1	5,000	1	1	5,000	1	5,000		
42	1	1	2,000	1	1	500	1	500		
41	1	1	2,700	1	1	3,000	1	3,000		
40	1	1	4,500	1	1	3,000	1	3,000		
39	1	1	1,000	1	1	1,000	1	1,000		
38	1	1	1,000	1	1	1,000	1	1,000		
37	1	1	1,000	1	1	1,000	1	1,000		
36	1	1	1,000	1	1	1,000	1	1,000		
35	1	1	14,000	1	1	3,200	1	3,200		
34	1	1	3,200	1	1	3,500	1	3,500		
33	1	1	3,500	1	1	3,000	1	3,000		
32	1	1	3,000	1	1	3,000	1	3,000		
31	1	1	14,000	1	1	14,000	1	14,000		
30	1	1	3,000	1	1	3,000	1	3,000		
29	1	1	5,000	1	1	5,000	1	5,000		
28	1	1	3,000	1	1	3,000	1	3,000		
27	1	1	500	1	1	500	1	500		
26	1	1	3,500	1	1	3,500	1	3,500		
25	1	1	4,000	1	1	4,000	1	4,000		
24	1	1	25,000	1	1	25,000	1	25,000		
23	1	1	55,000	1	1	55,000	1	55,000		

TABLE No. 1—MEMBERSHIP, CHURCH PROPERTY AND INSURANCE.

	Members Reported Last Year.	Membership.												
		Local Preachers.	Additions on Profession of Faith.	Additions by Certificate and Otherwise.	Removals.	Present Total Membership Including Local Preachers.	Number Licensed to Preach.	Adults Baptized.	Infants Baptized.					
45a	Marshall.....
46	Marshall.....	...	24	1	11	205	...	17	3
47	Orlean.....	...	5	1	2	38	...	5	2
48	Rectortown.....	...	3	1	3	119	...	3	3
49	The Plains.....	...	3	1	6	64	...	2	2
50	Wesley Chapel.....	...	3	1	6	81	...	3	3
51	Martinsburg.....	...	49	27	19	898	...	21	11
	Middleburg—													
52	Aldie.....	33
53	Land Mark.....	...	1	...	1	26
54	Middleburg.....	...	15	1	2	185	...	15
55	Mountville.....	...	2	1	...	56	...	1
	Middletown—													
56	Epworth.....	...	1	...	2	45
57	Grace.....	...	14	6	12	253	...	14	4
58	Hites.....	7	24
	Mt. Jackson—													
59	Hamburg.....	...	1	16	...	1
60	Mt. Clifton.....	1	1	46
61	Mt. Jackson.....	...	10	5	3	123	...	10
62	Quicksburg.....	...	2	54	...	1
	Ridgeway—													
63	Arden.....	1	...	52	2
64	Darksville.....	2	58	4
65	Gerardstown.....	4	68
66	Paynes Chapel.....	6	117
67	Rest.....	...	20	93

TABLE No. 1—MEMBERSHIP, CHURCH PROPERTY AND INSURANCE.

	Church Property.										Insurance.				
	Number of Congrega- tions in Charge.	Number of Church Buildings.	Value.	Indebted- ness.	Number of Parson- ages.	Value.	Indebted- ness.	Value of Other Church Property.	Insurance Carried.	Churches or De- stroyed.	Parsonages Damaged or De- stroyed.	Amount of Damage.	Loss Collected		
45a	1	1	10,000	1	8,000	434	650			
46	1	1	3,500	6,000			
47	1	1	5,000			
48	1	1	2,000	3,000			
49	1	1	2,000			
50	1	1	2,000	1,500			
51	1	1	30,000	1	15,000	10,000	25,600			
52	1	1	3,000	1,500			
53	1			
54	1	1	15,000	1	8,000	11,000			
55	1	1	2,000	1,500			
56	1	1	1,500	20,000			
57	1	1	50,000	1	4,000			
58	1	1	1,500	1,350			
59	1	1	1,500	1,000			
60	1	1	3,000	1,500			
61	1	1	9,500	1	5,000	8,000			
62	1	1	3,000	2,000			
63	1	1	4,500	3,000			
64	1	1	3,000	1,200			
65	1	1	4,500	1	6,000			
66	1	1	5,000	1,200			
67	1	1	4,000	1,200			

TABLE No. 1—MEMBERSHIP, CHURCH PROPERTY AND INSURANCE.

Winchester District—Continued.	Membership.									
	Members Reported Last Year.	Local Preachers.	Additions on Profession of Faith.	Additions by Certificate and Otherwise.	Removals.	Present Total Membership Including Local Preachers.	Number Licensed to Preach.	Adults Baptized.	Infants Baptized.	
Shenandale—										
68 Chestnut Hill.	71	..	10	3	5	79	6	
69 Fairmount.	50	13	13	50	
70 Murrill Hill.	75	..	6	2	5	78	..	1	6	
71 Silver Grove.	34	6	28	6	
Shenandoah Junction—										
72 Bethel.	132	6	1	146	1	
73 Shenandoah Memorial.	168	..	1	12	12	169	..	1	5	
74 Williams Memorial.	98	43	13	128	1	
Shepherdstown—										
75 Bethesda.	73	2	1	74	1	
76 Marvin.	86	86	
77 Shepherdstown.	318	2	12	..	31	299	2	2	11	
78 Uvilla.	106	..	1	..	2	105	2	
Stephens City—										
79 Fairview.	52	1	44	
80 Kernstown.	92	..	6	4	1	106	
81 Refuge.	97	..	2	..	1	104	
82 Stephens City.	280	..	7	4	34	236	1	
Strasburg—										
83 Strasburg.	365	..	12	11	10	378	..	4	2	
84 Waterlick.	25	25	
Toms Brook—										
85 Mt. Carmel.	30	..	15	45	..	15	..	
86 Mt. Olive.	77	1	76	
87 Oak Level.	32	..	2	34	..	2	..	
88 Toms Brook.	132	..	2	..	2	132	..	2	..	

TABLE No. 1—MEMBERSHIP, CHURCH PROPERTY AND INSURANCE.

	Church Property.							Insurance.					
	Number of Congrega- tions in Charge.	Number of Church Buildings.	Value.	Indebted- ness.	Number of Parson- ages.	Value.	Indebted- ness	Value of Other Church Property.	Insurance Carried.	Churches Damaged or De- stroyed.	Parsonages Damaged or De- stroyed.	Amount of Damage.	Loss Collected
68	1	1	2,500	1	2,000
69	1	1	2,500
70	1	1	2,000
71	1
72	1	1	10,000
73	1	1	14,000
74	1	1	12,000	1	2,000
75	1	1	3,500
76	1	1	2,000
77	1	1	10,000	1	4,000
78	1	1	5,000
79	1	1	1,500
80	1	1	8,000
81	1	1	1,500
82	1	1	21,000	1	3,000
83	1	1	32,000	1	5,000
84	1	1	2,500
85	1	1	900
86	1	1	3,000
87	1	1	1,600
88	1	1	3,000

TABLE No. 1—MEMBERSHIP, CHURCH PROPERTY AND INSURANCE.

Winchester District—Continued.		Membership.											
		Members Reported Last Year.	Local Preachers.	Additions on Profession of Faith.	Additions by Certificate and Otherwise.	Removals.	Present Membership Including Local Preachers.	Number Licensed to Preach.	Adults Baptized.	Infants Baptized.			
89	Union Forge.....	103
90	White Chapel.....	37
91	Warren-Riverton—												
92	Asbury.....	78	...	1
93	Bennett's Chapel.....	102
94	Bentonville.....	63	...	1
95	Limeton.....	106	...	1
96	Riverton.....	164	...	3	8
97	White Post—												
98	Boyce.....	147	6
99	Cedarville.....	45
100	Ebenezer.....	13	...	6
101	Millwood.....	60
102	Mt. Carmel.....	56	...	5
103	Providence.....	44	...	2
104	Rockland.....	64	1
105	White Post.....	71
106	Winchester.....	1,080	...	18	52
107	Woodstock.....	443	9
	Total.....	13,682	8	426	298	576	13,817	3	394	151			

TABLE No. 1—MEMBERSHIP, CHURCH PROPERTY AND INSURANCE.

Number of Congrega- tions in Charge.	Church Property.						Insurance.					
	Number of Church Buildings.	Value.	Indebted- ness.	Number of Parson- ages.	Value.	Indebted- ness.	Value of Other Church Property.	Insurance Carried.	Churches Damaged or De- stroyed.	Parsonages Damaged or De- stroyed.	Amount of Damage.	Loss Collected
89	1
90	1	2,000	1,000
91	1	2,000
92	1	3,000
93	1
94	1
95	1	15,000	1	5,000	8,500
96	1	10,000	5,000
97	1	2,500	2,000
98	1
99	1	3,000
100	1	1,000
101	1	1,000	2,000
102	1	3,000	5,000
103	1	9,000	1	3,500
104	1	40,000	1	15,000	33,000	24,250
105	1	44,000	2,013	1	6,000	24,307
104	104	\$887,400	\$26,764	28	\$159,250	\$2,651	\$56,500	\$385,801

(Page 257)

TABLE No. 2—CHURCH PAPERS TAKEN, WOMAN'S WORK, LAY ACTIVITIES, EPWORTH LEAGUES AND SUNDAY SCHOOLS

Church Papers Taken		Woman's Work		Lay Activities			Epworth Leagues			
		General Organ	Conference Organ	Number of Societies	Members	Number of Brotherhoods	Number of Stewardship Committees	Number in Fellowship of Stewardship	Number of Chapters	Members
Winchester District.										
1	Berkeley—									
2	Bedington.	1	12						1	35
3	Butler's Chapel.	2	1						1	30
	Hedgesville.		12							
4	Berryville—									
5	Duncan Memorial.	1	23	1	32				2	77
6	Marvin Chapel.		2							
	Bruce town—									
7	Bruce town.	1	8						2	30
8	Burnt Factory.		3						1	14
9	Crums.		2							
10	Stephenson.		4						1	22
11	Welltown.		3							
	Brunswick.	1	12	1	12				1	25
12	Charles Town—									
13	Bethany.	1	4	1	20				1	45
	Charles Town.	5	60	1	45					
	Edinburg—									
14	Edinburg.	1	25	1	51				1	15
15	Wesley Chapel.		7						1	18
16	Frederick-Carpers Valley.		4						1	
17	Lamps Memorial.									
18	Macedonia.	1	6						1	
19	Paxton.									
20	Relief.		6						1	
21	Round Hill.		4						1	
22	Front Royal.	9	30	2	70				3	135

TABLE No. 2.—CHURCH PAPERS TAKEN, WOMAN'S WORK, LAY ACTIVITIES, EPWORTH LEAGUES AND SUNDAY SCHOOLS.

Epworth Leagues Continued.				Sunday Schools										
Raised for Missions	Raised for Anniversary Day	Raised for All Other Purposes	Number of Sunday Schools	Officers and Teachers	Number on Cradle Roll	Number in Home Department	Number in All Other Departments	Total Enrollment in All Departments	Number of Pupils Who Have Joined the Church	Number Taking Training Courses	Number of Wesley Classes	Raised on Sunday School Day	Raised for Missions	Raised for All Other Purposes
1	5	26	1	21	15	...	163	199	4	...	1	\$9	\$119	\$176
2	1	5	75	80	10	2	...	20
3	5	15	1	15	12	19	172	218	8	...	3	6	118	202
4	7	6	1	15	27	20	228	290	12	5	...	5	65	240
5	1	10	80	90	2	13	41
6	20	80	1	13	12	4	162	191	...	2	...	3	83	135
7	5	10	1	9	50	59	...	1	10	33
8	1	9	47	56	...	2	...	4	98	100
9	5	20	1	22	1	12	97	132	...	1	...	4	4	110
10	1	7	75	83	4	16	50
11	1	18	14	...	225	257	...	18	...	5	65	105
12	1	8	2	...	60	70	100	92
13	25	131	1	34	45	30	545	654	21	14	...	24	501	1,202
14	9	35	1	15	8	16	141	170	2	3	...	4	27	232
15	5	10	1	15	12	20	100	147	2	1	...	4	3	130
16	1	8	64	2	25	50
17	1	8	47	2	5	24
18	5	28	1	15	19	115	1	2	8	47
19	1	5	8	45	2	5	7	50
20	5	...	1	10	7	101	17	56
21	5	20	1	6	62	2	8	32
22	61	94	1	30	37	75	379	521	14	37	...	8	347	430

TABLE No. 2.—CHURCH PAPERS TAKEN, WOMAN'S WORK, LAY ACTIVITIES, EPWORTH LEAGUES AND SUNDAY SCHOOLS.

		Church Papers Taken		Woman's Work		Lay Activities				Epworth Leagues		
		General Organ	Conference Organ	Number of Societies	Members	Number of Brotherhoods	Members	Number of Steward-ship Committees	Number in Fellowship of Steward-ship	Number of Chapters	Members	
Winchester District—Continued.												
23	Hamilton-Purcellville—											
24	Bethany.....	2	20	1	30
	Harmony.....	2	20	1	24
Hillsboro-Bluemont—												
25	Bluemont.....	...	3	1	...	1	...	8	...
26	Hillsboro.....	1	5	1	...	1	...	25	...
27	James Chapel.....	...	2
28	Philomont.....	...	4	1
29	Round Hill.....	...	5	1	...	1	...	20	...
30	Salem.....	1	10	1	21	...	1	...	1
Jefferson—												
31	Kabietown.....	...	5	1	...	1
32	Leetown.....	...	7	1	...	1
33	Middleway.....	...	7	1	19	...	1	...	1	...	50	...
34	Oakland.....	...	5	1	...	1	...	25	...
35	Summit Point.....	1	10	1	18	...	1	...	1	...	27	...
Linden—												
36	Happy Creek.....	...	1
37	Howlsville.....
38	Hume.....	...	1
39	Linden.....	1	2	1	...	24	...
40	Markham.....
Loudoun—												
41	Broomfield.....	...	5
42	Cool Spring.....	...	2
43	Paris.....	...	12	1	...	20	...
44	Unison.....	...	5	1	...	44	...
45	Upperville.....	2	13	1	...	21	...

TABLE No. 2.—CHURCH PAPERS TAKEN, WOMAN'S WORK, LAY ACTIVITIES, EPWORTH LEAGUES AND SUNDAY SCHOOLS.

Epworth Leagues Continued.		Sunday Schools														
		Raised for Missions	Raised for Anniversary Day	Raised for All Other Purposes	Number of Sunday Schools	Officers and Teachers	Number on Grade Roll	Number in Home Department	Number in All Other Departments	Total Enrollment in All Departments	Number of Pupils Who Have Joined the Church	Number Taking Training Courses	Number of Wesley Classes	Raised on Sunday Day	Raised for Missions	Raised for All Other Purposes
32	1	25	30	20	286	361	3	...	86	246
33	1	23	6	30	227	286	2	...	4	3	190	272
34	31	1	7	67	75	5	18	96
35	1	4	50	57	17	60
36	1	7	14	18	6
37	1	4	57	64	12	12	15
38	5	1	10	90	100	5	25	126
39	1	11	80	91	2	6	63	108
40	1	11	78	90	8	4	17	50
41	1	12	59	78	5	32	40
42	1	13	19	...	110	119	1	3	49	50
43	3	1	12	9	...	50	66	8	2	52	47
44	4	1	16	8	6	78	130	...	2	...	1	84	85
45	20	1	16	10	32	37	45	1	5	16
46	1	8
47
48
49
50
51
52
53
54
55
56
57
58
59
60
61
62
63
64
65
66
67
68
69
70
71
72
73
74
75
76
77
78
79
80
81
82
83
84
85
86
87
88
89
90
91
92
93
94
95
96
97
98
99
100

TABLE No. 2.—CHURCH PAPERS TAKEN, WOMAN'S WORK, LAY ACTIVITIES, EPWORTH LEAGUES AND SUNDAY SCHOOLS.

	Church Papers Taken		Woman's Work		Lay Activities			Epworth Leagues		
	General Organ	Conference Organ	Number of Societies	Members	Number of Brotherhoods	Members	Number of Stewardship Committees	Number In Fellowship of Stewardship	Number of Chapters	Members
46	Marshall—									
47	Marshall.	4	13	1	29	1	45
48	Orlean.	...	3	1	16
49	Rectortown.	4	6	1	19	1	24
50	The Plains	...	2	1	10
51	Wesley Chapel	...	2	1	23
52	Martinsburg.	1	77	1	47	2	93
53	Middleburg—									
54	Aldie.	...	1
55	Land Work	...	2
56	Middleburg.	...	8	1	17	1	28
57	Mountville.
58	Middletown—									
59	Epworth.
60	Grace.	1	44
61	Hites.
62	Mt. Jackson—									
63	Hamburg.
64	Mt. Clifton	1
65	Mt. Jackson.	1	...	1	17	...	1	...	1	35
66	Quickenburg.	1	...	1	30
67	Ridgeway—									
68	Arden.	...	4	1
69	Darksville.	...	5	1
70	Gerardstown.	...	3	1	...	1	24
71	Paynes Chapel	...	3	1	...	1	41
72	Rest.	2	9	1	19	...	1	...	1	37

TABLE No. 2—CHURCH PAPERS TAKEN, WOMAN'S WORK, LAY ACTIVITIES, EPWORTH LEAGUES AND SUNDAY SCHOOLS.

Epworth Leagues Continued.				Sunday Schools											
Raised for Missions	Raised for Anniversary Day	Raised for All Other Purposes	Number of Sunday Schools	Officers and Teachers	Number on Cradle Roll	Number in Home Department	Number in All Other Departments	Total Enrollment in All Departments	Number of Pupils Who Have Joined the Church	Number Taking Training Courses	Number of Wesley Classes	Raised on Sunday School Day	Raised for Missions	Raised for All Other Purposes	
46	20	40	1	11	...	12	134	157	17	6	...	5	150	182	
47	1	5	10	...	21	26	2	1	3	10	
48	10	60	1	5	71	86	...	11	...	6	101	104	
49	3	7	40	47	2	8	25	
50	8	12	1	42	31	43	562	678	30	22	4	20	294	1,083	
51	...	86	1	
52	
53	...	22	...	14	91	105	15	5	80	88	
54	1	5	40	49	2	8	16	
55	1	8	6	5	53	61	1	2	...	75	
56	1	18	9	14	239	270	10	4	2	3	...	385	
57	2	5	1	8	35	43	10	
58	1	
59	8	67	75	2	7	28	
60	1	9	12	...	108	129	14	4	...	3	55	142	
61	...	25	1	7	8	...	63	78	2	2	6	27	
62	...	26	1	7	64	76	1	4	20	25	
63	1	7	6	...	84	97	3	12	21	
64	1	7	7	...	73	89	2	23	40	
65	...	15	1	9	7	...	124	150	5	20	49	
66	...	24	1	10	10	6	112	139	4	30	59	
67	...	25	1	12	8	7	3	6	

TABLE No. 2.—CHURCH PAPERS TAKEN, WOMAN'S WORK, LAY ACTIVITIES, EPWORTH LEAGUES AND SUNDAY SCHOOLS.

	Church Papers Taken		Woman's Work		Lay Activities			Epworth Leagues			
	General	Conference	Number of Societies	Members	Number of Brotherhoods	Members	Number of Seward-ship Committees	Number in Fellowship of Seward-ship	Number of Chapters	Members	
	Organ	Organ									
Winchester District—Continued.											
68	Shenandale—										
69	Chestnut Hill	1	1
70	Fairmount
71	Murrill Hill
	Silver Grove
	Shenandoah Junction—										
72	Bethel	5	1	15	..	1	35	1	20	
73	Shenandoah Memorial	5	1	15	1	35	
74	Williams Memorial	1	11	1	22	
	Shepherdstown—										
75	Bethesda	1	6	1	
76	Marvin	
77	Shepherdstown	2	12	1	34	..	1	..	1	81	
78	Uvilla	6	1	16	..	1	
	Stephens City—										
79	Fairview	1	
80	Kernstown	2	5	1	
81	Refuge	3	1	12	..	1	
82	Stephens City	2	9	1	24	..	1	
	Strasburg—										
83	Strasburg	7	30	1	43	..	1	..	1	80	
84	Waterlick	1	
	Toms Brook—										
85	Mt. Carmel	1	28	
86	Mt. Olive	1	1	18	
87	Oak Level	
88	Tom's Brook	1	3	1	15	
89	Union Forge	1	
90	White Chapel	1	12	

TABLE No. 2—CHURCH PAPERS TAKEN, WOMAN'S WORK, LAY ACTIVITIES, EPWORTH LEAGUES AND SUNDAY SCHOOLS.

Epworth Leagues Continued.				Sunday Schools											
Raised for Missions	Raised for Anniversary Day	Raised for All Other Purposes	Number of Sunday Schools	Officers and Teachers	Number on Grade Roll	Number in Home Department	Number in All Other Departments	Total Enrollment in All Departments	Number of Pupils Who Have Joined the Church	Number Taking Training Courses	Number of Wesley Classes	Raised on Sunday School Day	Raised for Missions	Raised for All Other Purposes	
68	1	6	93	99	13	81	
69	1	6	107	52	26	
70	1	6	75	113	5	18	
71	1	6	157	80	7	
72	..	10	1	15	160	172	..	9	..	3	..	110	
73	..	5	1	12	160	162	1	6	..	4	..	150	
74	1	12	8	..	92	112	..	5	106	
75	1	6	55	61	45	
76	1	13	..	2	65	80	2	..	65	
77	24	45	1	13	10	..	216	239	12	12	2	6	..	196	
78	1	14	9	4	72	99	..	4	1	89	
79	1	6	73	79	..	1	1	35	
80	1	12	15	..	92	105	8	5	2	63	
81	1	13	8	7	75	103	2	2	1	2	..	97	
82	1	20	19	..	182	221	10	11	5	752	
83	15	87	1	23	22	20	266	331	9	2	6	8	671	221	
84	1	1	3	..	31	34	5	
85	
86	1	10	83	93	65	
87	1	4	38	42	18	
88	1	9	16	..	110	119	3	..	166	
89	1	16	..	8	116	140	4	16	130	
90	1	4	20	24	15	

TABLE No. 2—CHURCH PAPERS TAKEN, WOMAN'S WORK, LAY ACTIVITIES, EPWORTH LEAGUES AND SUNDAY SCHOOLS.

Church Papers Taken		Woman's Work		Lay Activities			Epworth Leagues	
		Number of Societies	Members	Number of Brothers	Members	Number of Stewardship Conferences	Number in Fellowship	Number of Chapters
Winchester District—Continued.								
Warren-Riverton—								
91	Asbury	10	1	1	1	1	1	15
92	Bennetts Chapel	2	1	1	1	1	1	25
93	Bentonville	1	8	1	1	1	1	17
94	Limeton	1	1	1	1	1	1	47
95	Riverton	2	16	1	1	1	1	30
White Post—								
96	Boyce	2	1	1	1	1	1	41
97	Cedarville	2	28	1	1	1	1	90
98	Ebenezer	2	1	1	1	1	1	25
99	Millwood	2	1	1	1	1	1	17
100	Mt. Carmel	2	1	1	1	1	1	15
101	Providence	2	19	1	1	1	1	25
102	Rockland	3	1	1	1	1	1	17
103	White Post	3	3	1	1	1	1	47
104	Winchester	62	213	3	1	1	2	30
105	Woodstock	32	77	3	1	1	1	41
81	Total	734	41	1,109	33	53	1,642	

TABLE No. 2.—CHURCH PAPERS TAKEN, WOMAN'S WORK, LAY ACTIVITIES, EPWORTH LEAGUES AND SUNDAY SCHOOLS.

Epworth Leagues										Sunday Schools									
Continued.																			
Raised for Missions	Raised for Anniversary Day	Raised for All Other Purposes	Number of Sunday Schools	Officers and Teachers	Number on Cradle Roll	Number in Home Department	Number in All Other Departments	Total Enrollment in All Departments	Number of Pupils Who Have Joined the Church	Number Taking Training Courses	Number of Wesley Classes	Raised on Sunday School Day	Raised for Missions	Raised for All Other Purposes					
91	1	74	31	38	7	19					
92	1	7	..1	..	23	34	4	26					
93	1	9	..1	..	56	66	23					
94	1	73	43	508	17					
95	5	45	1	14	9	..	87	113	3	36	64					
96	..	25	1	12	16	14	115	156	..	3	..	3	23	50					
97	..	15	1	7	41	48	20					
98	1	6	30	3620					
99	1	6	6	..	20	26					
100	1	6	25	31					
101	1	6	104	110					
102	..	5	1	7	54	61	25	50					
103	1	6	35	41	10	25					
104	41	52	1	45	36	51	602	734	18	31	3	38	400	1,036					
105	15	46	1	20	24	5	227	276	8	16	3	10	395	509					
	\$292	\$55	97	1,012	615	489	9,777	12,262	300	239	45	\$300	\$5,743	\$11,585					

TABLE No. 3—FINANCE.

Winchester District.		Presiding Elder.		Preacher in Charge.		General and Conference Work.		District Work.	
		Appor- tioned.	Paid.	Appor- tioned.	Paid.	Appor- tioned.	Paid.	Appor- tioned.	Paid.
1	Berkeley—W. D. Sheets								
2	Bedington.....	\$49	\$49	\$600	\$600	\$320	\$320	\$5	\$5
3	Butler's Chapel.....	50	50
	Hedgenville.....	46	46	550	550	321	321	5	5
	Total.....	95	95	1,200	1,200	641	641	10	10
4	Berryville—J. H. Brown								
5	Duncan Memorial.....	100	100	1,200	1,200	596	596	9	9
	Marvin Chapel.....	30	30	300	300	200	200	3	3
	Total.....	130	130	1,500	1,500	796	796	12	12
6	Brucetown—Thomas Morgan								
7	Brucetown.....	24	24	274	274	133	107	2	2
8	Burnt Factory.....	12	12	147	147	88	53	1	1
9	Grums.....	12	12	194	194	118	100	2	2
	Stephenson.....	21	21	238	238	120	100	2	2
10	Welltown.....	12	12	147	147	88	50	1	1
	Total.....	81	81	1,000	1,000	547	410	8	8
11	Brunswick—L. L. Lowance.....	54	54	900	900	497	375
12	Charles Town—J. W. Rosenberger								
13	Bethany.....	173	173	1,950	1,950	970	970	20	20
	Charles Town.....	57	57	450	450	300	300
	Total.....	230	230	2,400	2,400	1,270	1,270	20	20
14	Edinburg—R. L. Moore								
15	Edinburg.....	64	64	1,000	1,000	310	106	4	4
	Wesley Chapel.....	16	16	200	200	187	81	2	2
	Total.....	80	80	1,200	1,200	497	187	6	6
16	Frederick-Carpers Valley—J. D. Russell								
17	Lamps Memorial.....	15	15	214	214	82	43	1	1
18	Macedonia.....	6	6	122	122	37	15
19	Paxton.....	15	15	214	214	82	53	1	1
	Total.....	6	6	142	142	72	15	1	1

Financial Exhibit—Raised During the Year.

	Voluntary Kingdom Extension Offering	Golden Cross	Hospital.	Superannate Endowment.	Orphanage.	Incidentals and Other Objects.	Churches and Parsonages.	Insurance Premiums.	Total amount Raised by Woman's Mis- sionary Societies.	Total Amount Raised by Brotherhoods.	Total Amount Raised by Epworth Leagues.	Total Amount Raised by Sunday Schools.	Total.	Less Items Reported Twice.	Grand Total For Year.
1	\$39	\$7	\$56	\$161	\$53	\$33	\$304	\$1,637	\$129	\$1,498
2	2	65	202	29	22	22	74	..	74
3	60	9	121	363	82	22	326	1,635	133	1,502
4	101	16	35	879	228	55	652	3,836	262	3,074
5	25	46	70	\$54	\$144	..	69	310	3,649	298	3,351
6	10	925	298	4	56	719	..	719
7	35	35	58	144	366	4,368	298	4,070
8	5	3	\$5	\$10	2	50	100	10	132	221	945	83	862
9	8	2	2	5	1	20	400	12	30	57	750	10	740
10	4	5	5	5	2	25	90	10	202	656	98	558
11	10	3	3	10	5	50	90	5	144	730	30	700
12	5	2	2	2	3	20	30	12	70	356	16	340
13	32	15	17	32	13	165	710	49	211	694	3,437	237	3,200
14	31	40	290	860	..	17	..	85	614	3,266	200	3,066
15	130	1,569	421	149	476	..	160	1,727	7,745	501	7,244
16	138	42	53	192	1,232	..	1,232
17	268	1,611	421	149	529	..	160	1,919	8,377	501	8,476
18	10	4	137	18	18	326	232	2,036	142	1,894
19	13	30	12	5	10	130	499	20	479
20	23	4	157	112	23	326	..	45	362	2,535	162	2,373
21	2	19	294
22	2	20	165	..	165
23	2	285	..	285
24	1	75	72	1,064	1,376	..	1,376

TABLE No. 3—FINANCE.

	Presiding Elder.		Preacher in Charge.		General and Conference Work.		District Work.	
	Appor- tioned.	Paid.	Appor- tioned.	Paid.	Appor- tioned.	Paid.	Appor- tioned.	Paid.
Winchester District—Continued								
20	15	15	294	294	142	24	1	1
21	15	15	214	214	82	15	4	4
	72	72	1,200	1,200	497	165	20	20
22	216	216	1,800	1,800	1,244	1,244		
23	72	72	750	750	447	86	6	6
24	72	72	750	750	447	447	6	6
	144	144	1,500	1,500	894	533	12	12
Hillsboro-Bluemont—W. R. Hardesty								
25	28	28	350	350	173	45	2	2
26	28	28	311	311	156	156	2	2
27	65	65	65	65	32	28	2	2
28	17	17	215	215	105	46	2	2
29	28	28	350	350	173	80	2	2
30	27	27	335	335	165	165	2	2
	126	126	1,500	1,500	808	520	12	12
Jefferson—W. D. Eye								
31	22	22	277	277	200	70	2	2
32	19	19	242	242	158	34	3	3
33	19	19	242	242	158	79	2	2
34	12	12	189	189	102	102	2	2
35	47	47	550	550	203	99	3	3
	119	119	1,500	1,500	821	384	12	12
Linden—E. G. Helmintoller								
36	6	6	100	80	12	12		
37	4	4	75	60	4	4		
38	24	24	400	400	71	71	2	2
39	18	18	300	300	32	32		
40	52	52	875	840	298	119	2	2

Financial Exhibit—Raised During the Year.

Voluntary Kingdom Offering.	Golden Cross.	Hospital.	Superannuate.	Orphanage.	Incidentals and Other Objects.	Churches and Parsonages.	Insurance Premiums.	Total amount Raised by Women's Missionary Societies.	Total Amount Raised by Brotherhoods.	Total Amount Raised by Epworth Leagues.	Total Amount Raised by Sunday Schools.	Total.	Less Items Reported Twice.	Grand Total For Year.
20						40						376		376
21	2					20	19			72		266		266
22	11				1,084	155	19	377		160	785	6,527	415	2,762
23	80	3		71	970	668	28				355	2,267	86	6,112
24	30		25		285		45	106			442	2,208	190	2,181
25	30		25		1,255		78	106			797	4,475	276	4,199
26	8				94		7				96	595		595
27	4				45		9			31	60	602		602
28	1				15		6				6	100		100
29	2										28	312		312
30	8									5	127	717		717
31	7				126		9	27			108	606		606
32	30				56		38	27		36	428	3,053		3,053
33	10			15	386		24	27			71	547	85	462
34	6			7	51	5	18				78	453	41	412
35	4			9	41	5		7			102	566	86	480
36	13			10	97	5				3	101	499	70	429
37	23			17	62	5		88		31	170	1,123	110	1,013
38	56			58	341	25	42	95		34	522	3,188	392	2,796
39											18	116	4	112
40	17											68		68
						25	18			17	48	662	14	648
					40		18					390		390
					22		36			17	66	1,236	18	1,218
					62	25								

TABLE No. 3—FINANCE.

Winchester District—Continued	Presiding Elder.		Preacher in Charge.		General and Conference Work.		District Work.	
	Appor- tioned.	Paid.	Appor- tioned.	Paid.	Appor- tioned.	Paid.	Appor- tioned.	Paid.
41 Loudoun—J. W. Seay	23	23	325	325	140	90	2	2
Bloomfield.....	12	12	175	175	60	25	1	1
Cool Spring.....	15	15	185	185	65	65	2	2
Paris.....	25	25	330	330	145	78	3	3
Unison.....	63	63	785	785	336	165	4	4
Upperville.....	138	138	1,800	1,800	746	423	12	12
Total.....	317	317	4,420	4,420	1,636	1,036	41	41
46 Marshall—J. C. Dugger	51	51	738	738	316	316	5	5
Marshall.....	10	10	140	140	60	60	1	1
Orlean.....	42	42	598	598	256	226	4	4
Rectortown.....	11	11	162	162	70	30	1	1
The Plains.....	12	12	162	162	70	40	1	1
Wesley Chapel.....	126	126	1,800	1,800	772	672	12	12
Total.....	260	260	2,400	2,400	1,593	1,593	24	24
51 Martinsburg—H. V. Wheeler	18	8	175	175	70	10
Middleburg—J. M. York	6	50	50	7
Aldie.....	80	80	1,000	800	400	180	12	12
Land Mark.....	18	8	175	175	70	10
Middleburg.....	122	96	1,400	1,200	547	200	12	12
Mountville.....
Total.....	260	260	2,400	2,400	1,593	1,593	24	24
56 Middletown—W. P. Saunders	5	5	125	125	41	41	2	2
Epworth.....	109	109	975	975	523	461	5	5
Grace.....	3	3	100	100	33	33	1	1
Hites.....	117	117	1,200	1,200	597	535	8	8
Total.....	134	134	1,400	1,400	1,174	1,070	16	16
59 Mt. Jackson—I. G. Michael	7	6	143	101	75	16
Hamburg.....	35	33	515	515	292	85	4	4
Mt. Clifton.....	10	9	160	141	85	17	1	1
Mt. Jackson.....	52	48	868	787	452	122	6	6
Quicksburg.....
Total.....	101	101	1,400	1,400	1,174	1,070	16	16

Financial Exhibit—Raised During the Year.

Voluntary Kingdom Extension Offering.	Golden Cross.	Hospital.	Superannuate Endowment.	Orphanage.	Incidentals and Other Objects.	Churches and Parsonages.	Insurance Premiums.	Total amount Raised by Woman's Missionary Societies.	Total Amount Raised by Brotherhoods.	Total Amount Raised by Epworth Leagues.	Total Amount Raised by Sunday Schools.	Total.	Less Items Reported Twice.	Grand Total For Year.
41	5	8	30	..	4	24	511	6	505
42	2	2	23	5	20	265	2	263
43	6	2	21	22	13	60	26	417	23	394
44	3	11	29	60	2	35	22	598	6	592
45	9	6	181	82	25	45	83	1,448	45	1,402
46	25	29	284	169	44	140	175	3,239	83	3,156
47	20	..	20	33	150	168	48	309	..	60	337	2,255	145	2,110
48	3	3	20	..	3	80	14	334	20	314
49	42	21	75	267	21	301	..	73	211	1,881	275	1,606
50	7	42	30	4	70	357	40	317
51	3	3	25	35	10	35	341	10	321
52	75	..	20	60	312	500	86	760	..	148	597	5,168	490	4,678
53	120	202	2,979	475	..	141	..	96	1,397	9,687	507	9,180
54	2	20	215	..	215
55	16	12	5	..	98	88	2,041	..	55
56	2	160	200	..	373	..	22	16	226	..	2,041
57	20	12	15	..	98	22	101	2,537	..	226
58	4	3	200	200	..	373	75	2,537	20	2,537
59	29	9	300	..	60	130	..	5	385	2,468	200	2,268
60	31	12	300	..	60	130	10	148	..	148
61	12	2,871	250	2,621
62	12	46	..	46
63	12	200	7	199
64	40	5	16	76	..	25	200	1,102	55	1,047
65	108	40	35	278	6	272
66	400	5	4	26	272	1,632	68	1,564
67	200	50	20	76	..	51	272	1,632	..	1,564

TABLE No. 3—FINANCE.

Winchester District—Continued		Presiding Elder.		Preacher in Charge.		General and Conference Work.		District Work.	
		Appor- tioned.	Paid.	Appor- tioned.	Paid.	Appor- tioned.	Paid.	Appor- tioned.	Paid.
63	Ridgeway—William Stevens								
64	Arden.....	20	253	253	253	113	45	2	2
65	Darksville.....	18	196	196	196	89	16	2	2
66	Gerardstown.....	25	297	297	297	133	36	2	2
67	Paynes Chapel.....	29	341	341	341	152	84	2	2
	Rest.....	29	353	353	353	160	104	2	2
	Total.....	121	1,440	1,440	1,440	647	285	10	10
68	Shenandale—J. B. Hedrick								
69	Chestnut Hill.....	6	125	125	125	13	17
70	Fairmount.....	3	80	61	61	7	7
71	Murrill Hill.....	6	125	102	102	13	16
	Silver Grove.....	3	70	29	29	6	6
	Total.....	18	400	317	317	39	46
72	Shenandoah Junction—A. A. McNeer								
73	Bethel.....	33	400	400	400	207	105	3	3
74	Shenandoah Memorial.....	33	400	400	400	207	144	3	3
	Williams Memorial.....	33	400	400	400	207	84	3	3
	Total.....	99	1,200	1,200	1,200	621	333	9	9
75	Shepherdstown—B. W. John								
76	Bethesda.....	40	291	291	291	218	218	3	3
77	Marvin.....	16	214	214	214	87	62	1	1
78	Shepherdstown.....	65	935	842	842	348	248	6	6
	Uvilla.....	41	360	360	360	218	142	4	4
	Total.....	162	1,800	1,707	1,707	871	670	14	14
79	Stephens City—C. C. Bush								
80	Fairview.....	5	40	52	52	33	33	1	1
81	Kernstown.....	31	250	250	250	212	212	2	2
82	Refuge.....	14	110	110	110	93	93	1	1
	Stephens City.....	75	600	678	678	508	508	4	4
	Total.....	125	1,000	1,090	1,090	846	846	8	8
83	Strasburg—F. B. Wyand								
	Strasburg.....	121	1,800	1,800	1,800	671	671	8	8

Financial Exhibit—Raised During the Year.

Voluntary Kingdom Extension Offering.	Golden Cross.	Hospital.	Superannuate.	Orphanage.	Incidentals and Other Objects.	Churches and Parsonages.	Insurance Premiums.	Total amount Raised by Women's Missionary Societies.	Total Amount Raised by Brotherhoods.	Total Amount Raised by Epworth Leagues.	Total Amount Raised by Sunday Schools.	Total.	Less Items Reported Twice.	Grand Total For Year.
63	3	35	10	5	49	422	42	380
64	1	50	20	5	120	40	468	35	433
65	3	65	150	5	15	92	690	44	646
66	4	150	40	5	40	152	847	84	763
67	3	160	25	5	61	..	45	325	1,112	95	1,017
68	14	..	2	..	460	245	25	61	..	220	658	3,539	300	3,239
69	1	28	192	39	411	..	411
70	1	..	2	..	14	26	112	..	112
71	1	32	23	182	..	177
72	5	..	4	..	12	7	58	..	58
73	5	86	192	95	763	5	758
74	13	9	200	15	10	141	921	28	893
75	17	7	250	15	44	25	..	5	179	1,128	25	1,103
76	4	17	110	15	2	123	781	17	764
77	22	33	560	45	44	25	..	17	443	2,830	70	2,760
78	17	12	150	30	83	844	38	806
79	5	5	85	..	24	86	498	69	429
80	23	25	505	390	38	85	..	71	276	2,574	68	2,506
81	20	27	165	10	..	29	128	926	39	887
82	65	69	905	430	62	114	..	71	573	4,842	211	4,631
83	2	3	35	131	..	131
84	12	15	27	65	22	63	699	..	699
85	4	46	..	4	9	99	380	..	380
86	15	2	..	5	600	160	36	144	763	2,990	9	2,981
87	33	2	..	20	673	225	65	153	960	4,200	9	4,191
88	45	17	733	285	15	177	..	104	900	4,876	885	3,991

TABLE No. 3—FINANCE.

	Presiding Elder.		Preacher in Charge.		General and Conference Work.		District Work.	
	Appor- tioned.	Paid.	Appor- tioned.	Paid.	Appor- tioned.	Paid.	Appor- tioned.	Paid.
84 Waterlick	121	121	100	100	671	671	8	8
Total	121	121	1,900	1,900	671	671	8	8
Toms Brook—R. O. Hipes								
85 Mt. Carmel	4	4	45	45	25	25	1	1
86 Mt. Olive	14	14	146	146	82	82	1	1
87 Oak Level	5	5	60	60	32	32	1	1
88 Toms Brook	30	30	320	320	177	177	1	1
89 Union Forge	23	23	237	237	130	130	1	1
90 White Chapel	4	4	46	46	25	25	1	1
Total	80	80	854	854	471	471	4	4
Warren-Riverton—R. Moorman Parker.								
91 Asbury	11	11	150	150	82	82	1	1
92 Bennetts Chapel	9	9	160	160	69	69	1	1
93 Bentonville	5	5	125	125	31	31	1	1
94 Limeton	13	13	170	170	70	70	1	1
95 Riverton	37	37	600	600	286	286	3	3
Total	75	75	1,205	1,205	572	572	6	6
White Post—W. W. Stevens, Jr.								
96 Boyce	40	39	288	277	176	176	2	2
97 Cedarville	3	3	60	60	21	21	1	1
98 Ebenezer	40	40	400	400	200	200	1	1
99 Millwood	10	5	140	79	65	65	1	1
100 Mt. Carmel	60	60	55	55	30	30	1	1
101 Providence	60	60	65	65	30	30	1	1
102 Rockland	15	15	267	258	105	105	1	1
103 White Post	17	14	245	210	90	90	1	1
Total	85	76	1,180	1,014	457	457	6	6
Winchester—H. Sydenstricker								
104 Woodstock—J. H. Balthis	288	288	3,000	3,000	1,785	1,785	26	26
105 Total	213	195	2,400	2,200	1,020	922	18	16
Total	\$3,601	\$3,544	\$42,422	\$41,684	\$19,750	\$16,069	\$301	\$299

Financial Exhibit—Raised During the Year.

Voluntary Kingdom Extension Offering	Cross.	Hospital.	Superannuate	Orphanage.	Incidentals and Other Objects.	Churches and Parsonages.	Insurance Premiums.	Total amount Raised by Women's Missionary Societies.	Total Amount Raised by Brotherhoods.	Total Amount Raised by Epworth Leagues.	Total Amount Raised by Sunday Schools.	Total.	Less Items Reported Twice.	Grand Total For Year.
45	17	743	290	17	177	..	104	905	4,998	..	122
18	10	5	2	5	4,113	885	4,113
48	8	5	62	..	62
96	46	..	6	65	298	..	298
87	48	21	144	..	144
88	218	30	6	65	220	998	63	935
88	75	150	568	20	548
90	39	28	123	..	123
90	434	30	12	65	489	2,198	83	2,110
16	5	7	3	19	278	..	278
92	7	26	250	..	250
93	7	23	191	..	191
46	19	11	17	262	..	262
95	112	30	24	100	1,131	54	1,077
96	136	62	27	75	..	51	185	2,112	54	2,058
97	25	7	25	50	578	7	571
97	200	7	15	20	328	7	321
86	40	..	40
88	7	20	119	7	112
99	55	..	55
100	65	..	65
102	7	25	..	5	50	388	7	381
103	9	25	292	9	283
104	225	37	100	..	45	165	1,865	37	1,828
105	21	..	25	83	2,565	333	9	1,300	..	105	1,474	11,433	185	11,248
105	172	114	1,255	50	70	218	..	64	904	5,780	285	5,495
105	\$1,817	\$12	\$106	\$989	\$18,691	\$6,877	\$1,182	\$5,314	..	\$2,083	\$18,135	\$116,849	\$4,256	\$110,593

RECAPITULATION TABLE NO. 1.

TABLE No. 1—MEMBERSHIP, CHURCH PROPERTY AND INSURANCE.

DISTRICTS	Membership.										
	Members Reported Last Year.	Local Preachers.	Additions on Profession of Faith.	Additions by Certificate and Otherwise.	Removals.	Present Total Membership Including Local Preachers.	Number Licensed to Preach.	Adults Baptized.	Infants Baptized.		
1 Baltimore	9,811	19	360	253	770	9,530	2	38	283		
2 Lewisburg	11,133	13	464	244	501	11,594	4	228	102		
3 Moorefield	9,582	14	393	146	431	9,694	3	194	141		
4 Roanoke	15,365	19	501	363	1,110	15,091	1	361	49		
5 Rockingham	10,944	11	370	197	393	11,118	251	93		
6 Washington	17,493	37	493	507	1,042	17,327	4	226	273		
7 Winchester	13,682	8	426	298	576	13,817	3	394	151		
Total	88,010	121	3,007	2,008	4,823	88,171	17	1,692	1,092		
Total Last Year	89,092	118	3,297	2,085	6,397	88,378	17	1,464	1,302		
Increase	1,082	3	290	77	1,574	207	228		
Decrease	210		

RECAPITULATION TABLE NO. 1.

TABLE No. 1—MEMBERSHIP, CHURCH PROPERTY AND INSURANCE.

	Church Property.										Insurance.				
	Number of Congrega- tions In Charge.	Number of Church Buildings.	Value.	Indebted- ness.	Number of Parson- ages.	Value.	Indebted- ness.	Value of Other Church Property.	Insurance Carried.	Churches Damaged or De- stroyed.	Parsonages Damaged or De- stroyed.	Amount of Damage.	Loss Collected		
1	76	77	\$1,447,300	\$235,182	33	\$194,300	\$7,314	\$31,765	\$909,370	2	1	\$8,984	\$6,484		
2	101	98	738,300	69,732	24	108,000	9,097	31,100	306,900		
3	114	111	495,150	28,011	25	107,650	3,767	2,600	221,725		
4	68	70	1,132,983	145,626	27	163,783	30,688	6,700	733,000		
5	73	74	988,000	97,763	27	148,700	1,731	15,150	563,975		
6	99	99	2,023,415	266,424	36	275,150	26,928	184,826	1,074,575		
7	104	100	867,400	26,764	28	159,250	2,651	56,500	385,801		
	635	629	\$7,692,548	\$869,502	200	\$1,161,833	\$82,176	\$328,641	\$4,195,346	3	3	\$9,379	\$6,579		
	629	608	7,862,876	906,991	199	1,198,655	100,500	325,951	4,971,279	5	1,934	1,234		
	6	21	1	2,690		
	170,328	37,489	36,822	18,324	775,933	5,445		

RECAPITULATION TABLE NO. 2.

TABLE No. 2—CHURCH PAPERS TAKEN, WOMAN'S WORK, LAY ACTIVITIES, EPWORTH LEAGUES AND SUNDAY SCHOOLS.

DISTRICTS	Church Papers Taken		Woman's Work		Lay Activities			Epworth Leagues		
	General Organ	Conference Organ	Number of Societies	Members	Number of Brotherhoods	Members	Number of Stewardship Committees	Number in Fellowship of Stewardship	Number of Chapters	Members
1 Baltimore	64	693	41	1,232	30	91	48	1,510
2 Lewisburg	98	580	45	1,565	2	47	23	86	49	1,415
3 Moorefield	35	401	28	547	7	145	33	94	54	1,915
4 Roanoke	86	642	37	1,645	5	121	12	150	43	2,069
5 Rockingham	47	571	38	1,108	24	36	40	1,551
6 Washington	127	1,029	45	1,802	1	33	20	82	50	1,674
7 Winchester	81	734	41	1,109	33	...	53	1,642
Total	538	4,650	275	9,008	15	346	175	439	337	11,776
Total Last Year
Increase
Decrease

RECAPITULATION TABLE NO. 2.

TABLE No. 2—CHURCH PAPERS TAKEN, WOMAN'S WORK, LAY ACTIVITIES, EPWORTH LEAGUES AND SUNDAY SCHOOLS.

	Epworth Leagues Continued.					Sunday Schools										
	Raised for Missions	Raised for Anniver- sary Day	Raised for All Other Purposes	Number of Sunday Schools	Officers and Teachers	Number on Cradle Roll	Number in Home De- partment	Number in All Other De- partments	Total Enrollment in All De- partments	Number of Pupils Who Have Joined the Church	Number Taking Training Courses	Number of Wesley Classes	Raised on Sunday School Day	Raised for Missions	Raised for All Other Purposes	
1	\$594	\$57	\$2,424	77	1,008	470	468	7,992	9,657	287	297	35	\$310	\$7,129	\$13,357	
2	596	50	1,479	85	821	691	323	7,580	9,884	258	182	34	174	4,505	7,078	
3	304	43	1,177	96	918	602	218	7,654	9,273	281	319	22	109	3,142	7,771	
4	386	46	1,024	62	1,124	695	817	11,112	13,545	400	734	101	284	6,417	17,193	
5	167	48	1,273	70	937	790	311	7,704	9,993	333	204	40	219	6,215	9,881	
6	710	41	2,309	86	1,357	821	1,021	10,852	14,072	331	224	56	446	8,172	25,585	
7	282	55	1,366	97	1,012	615	489	9,777	12,262	300	239	45	300	5,743	11,585	
	\$3,049	\$340	\$11,052	573	7,177	4,684	3,647	62,671	\$78,686	2,190	2,199	333	\$1,833	\$41,323	\$92,450	
	
	
	

RECAPITULATION TABLE NO. 3.

TABLE No. 3—FINANCE.

DISTRICTS	Presiding Elder.		Preacher in Charge.		General and Conference Work.		District Work.	
	Appor- tioned.	Paid.	Appor- tioned.	Paid.	Appor- tioned.	Paid.	Appor- tioned.	Paid.
1 Baltimore.....	\$4,330	\$4,225	\$58,636	\$57,062	\$21,637	\$17,463	\$178	\$161
2 Lewisburg.....	3,296	3,093	39,528	36,492	18,923	12,511	368	528
3 Moorefield.....	3,280	2,955	33,131	30,058	15,581	8,163	105	100
4 Roanoke.....	3,600	3,469	46,170	46,135	14,355	19,811	1,166	962
5 Rockingham.....	3,900	3,696	37,029	35,118	17,381	12,163	200	189
6 Washington.....	4,518	4,452	75,749	75,058	32,196	26,755	985	752
7 Winchester.....	3,601	3,544	42,422	41,684	19,750	16,069	301	299
Total.....	\$26,525	\$25,434	\$352,665	\$321,607	\$189,823	\$112,935	\$9,803	\$8,991
Total Last Year.....	27,774	26,054	333,697	312,150	150,119	105,041	4,425	3,217
Increase.....
Decrease.....

RECAPITULATION TABLE NO. 3.

Financial Exhibit—Raised During the Year.

	Voluntary Kingdom Extension Offering	Golden Cross.	Hospital.	Superannuate Endowment.	Orphanage.	Incidentals and Other Objects.	Churches and Parsonages.	Insurance Premiums.	Total amount Raised by Women's Missionary Societies.	Total Amount Raised by Brotherhoods.	Total Amount Raised by Epworth Leagues.	Total Amount Raised by Sunday Schools.	Total.	Less Items Reported Twice.	Grand Total For Year.
1	\$1,021	\$20	\$22	\$110	\$1,091	\$33,856	\$31,500	\$2,464	\$11,252	...	\$2,774	\$20,504	\$183,525	\$15,715	\$167,810
2	1,472	34	..	25	600	12,578	14,332	1,220	8,407	...	1,816	13,858	107,041	7,029	100,012
3	808	1	15	10	462	6,321	8,510	902	2,400	186	1,541	10,762	73,194	3,594	69,600
4	2,739	26	95	...	787	35,419	24,870	3,091	13,824	75	1,449	23,456	176,208	9,734	166,474
5	1,428	40	...	11	390	17,632	20,395	1,548	7,805	425	1,496	16,718	119,654	7,470	112,184
6	2,480	117	...	392	2,558	61,271	38,128	2,614	18,211	40	3,297	39,399	275,524	14,126	261,398
7	1,817	42	17	106	989	18,691	6,877	1,182	5,314	...	2,033	18,135	116,849	6,256	110,593
	\$11,765	\$280	\$149	\$654	\$6,877	\$185,768	\$145,262	\$13,021	\$67,213	\$751	\$14,456	\$142,882	\$1,051,995	\$68,924	\$988,071
	8,914	257	29	1,087	4,774	188,360	100,260	14,136	\$60,430	\$227	\$13,217	\$101,759	\$992,709	\$49,230	\$943,479

Note: To save expense of publication the original quotas, payments on same, and deductions by adjustment, are omitted. Refer to your 1932 Conference Minutes for information touching these items. Charges listed below are only those which actually approved adjusted quotas, or those which approved no adjusted quotas but have paid some amount during the year for the cause.

TABLE No. 4—BALTIMORE DISTRICT

Charge	Adjusted Quota	Paid on Adjusted Quota	Paid By Spec. Collect.	Balance to Pay
Aberdeen	\$500.00	\$18.43	\$481.57
Annapolis	150.00	145.00	5.00
Asbury	312.00	125.00	187.00
Baltimore—				
Andrew Chapel	200.00	169.00	31.00
Frederick Ave.	100.00	137.50
Sudbrook	120.00	49.61	70.39
Wilkins Ave.	100.00	25.00	75.00
Calvert	627.50	26.50	601.00
Chesapeake	480.00	107.75	372.25
Church Hill-Millington ..	400.00	127.00	273.00
Clarksburg	400.00	9.00	391.00
Easton	200.00	200.00
Frederick	150.00	110.50	39.50
Freedom	200.00	36.00	164.00
Gaithersburg	780.97	105.00	675.97
Howard	280.00	280.00
Ingleside	200.00	50.00	150.00
Jarrettsville	400.00	143.00	257.00
Laurel-Savage	160.00	35.25	124.75
Odenton (Bethel)	50.00	25.00	25.00
Patuxent	200.00	5.00	195.00
Perry Hall	82.50	41.36	41.14
Queen Anne	200.00	24.92	175.08
Reisterstown	100.00	100.00
Royal Oak-Tilghman ..	100.00	100.00
Trappe	100.00	100.00
Wesley Grove	554.50	296.00	258.50
Ferndale	5.00
Totals	\$7,147.47	\$1,911.82	\$5.00	\$5,273.15

TABLE No. 4—LEWISBURG DISTRICT

Charge	Adjusted Quota	Paid on Adjusted Quota	Paid By Spec. Collect.	Balance to Pay
Belle Point-Riverview ...	\$152.90	\$152.90
Callaghan	200.00	30.00	170.00
Durbin	400.00	57.00	343.00
Green Bank	200.00	15.00	185.00
Greenville	300.00	13.75	286.25
Hillsboro	38.41	38.41
Hot Springs	400.00	5.00	395.00
Levelton	200.00	200.00
Lewisburg	400.00	50.00	350.00
Paint Bank	208.00	52.00	156.00
Peterstown	300.00	300.00
Richlands	200.00	50.00	150.00
Selma	300.00	29.11	270.89
Talcott	500.00	500.00
White Sulphur	678.86	110.00	568.86
Williamsburg	200.00	15.00	185.00
Totals.....	\$4,678.17	\$426.86	\$4,251.31

TABLE No. 4—MOOREFIELD DISTRICT

Burlington	\$396.05	\$20.00	\$376.05
Cumberland-Trinity	500.00	21.00	479.00
McDowell	418.56	5.00	413.56
Monterey	200.00	74.00	126.00
Piedmont	50.00	50.00
Wardensville	100.00	100.00
Totals.....	\$1,664.61	\$170.00	\$1,494.61

TABLE No. 4—ROANOKE DISTRICT

Charge	Adjusted Quota	Paid on Adjusted Quota	Paid By Spec. Collect.	Balance to Pay
Buchanan	\$500.00	\$500.00
Raleigh Court	340.00	125.00	215.00
Trinity	829.76	300.00	529.76
Rockbridge	150.00	150.00
Totals.....	\$1,819.76	\$425.00	\$1,394.76

TABLE No. 4—ROCKINGHAM DISTRICT

Calvary-Fisherville	\$200.00	\$200.00
Churchville	100.00	\$50.00	50.00
Fairfield	200.00	41.00	159.00
Harrisonburg	720.00	74.98	645.02
Luray	100.00	100.00
Mt. Crawford	100.00	86.00	14.00
New Hope	100.00	100.00
Page-Stanley	100.00	100.00
Port Republic	200.00	63.85	136.15
Rockbridge Bath-Colliers-town.....	200.00	44.00	156.00
Shenandoah	200.00	30.00	170.00
Marquis Mem.	300.00	86.00	214.00
Basic	500.00	5.00	495.00
Waynesboro (Main St.)..	500.00	56.00	444.00
Totals.....	\$3,520.00	\$536.83	\$2,983.17

TABLE No. 4—WASHINGTON DISTRICT

Charge	Adjusted Quota	Paid on Adjusted Quota	Paid By Spec. Collect.	Balance to Pay
Alexandria	\$1,051.45	\$971.05	\$80.40
Del Ray	100.00	75.00	25.00
Ballston	200.00	180.00	20.00
Beltsville and Branchville	463.06	109.00	354.06
Bethesda-Central	300.00	144.50	155.50
Brentwood	125.00	68.01	56.99
Chesterbrook-Langley ..	21.00	21.00
Clarendon-Taylor Ave....	400.00	300.00	100.00
Colesville	250.00	25.00	225.00
East Fairfax	200.00	48.15	151.85
Falls Church	400.00	400.00
Fauquier	200.00	23.40	176.60
Herndon	54.10	29.00	25.10
La Plata	400.00	116.67	283.33
Leesburg	200.00	50.00	150.00
Manassas	400.00	400.00
Mt. Rainier	427.36	428.00
Nokesville	100.00	7.00	93.00
Occoquan	400.00	27.00	373.00
Potomac	100.00	80.27	19.73
Prince George	400.00	135.00	265.00
Quantico	100.00	50.00	50.00
Remington	200.00	53.00	147.00
Stafford	202.35	58.25	144.10
Sterling	200.00	200.00
Sudley	400.00	400.00
Warrenton	200.00	45.00	155.00
Washington—				
Calvary	400.00	105.96	294.04
Emory	731.00	20.00	711.00
Francis Asbury	561.00	191.26	369.74
Marvin	409.00	409.00
St. Paul	594.00	126.00	468.00
Totals.....	\$10,189.32	\$3,875.52	\$6,314.44

TABLE No. 4—WINCHESTER DISTRICT

Charge	Adjusted Quota	Paid on Adjusted Quota	Paid By Spec. Collect.	Balance to Pay
Brunswick	\$100.00	\$31.00	\$69.00
Front Royal	364.50	124.20	240.30
Hamilton Purcellville ...	100.00	75.00	25.00
Hillsboro-Bluemont	400.00	400.00
Loudon	400.00	188.00	212.00
Marshall	200.00	184.00	16.00
Middleburg	200.00	13.00	187.00
Mt. Jackson	36.00	9.00	27.00
Shepherdstown	198.29	12.00	186.29
Winchester-Braddock St..	1,000.00	647.90	352.10
Totals.....	\$2,998.79	\$1,284.10	\$1,714.69

TABLE No. 4—RECAPITULATION

Baltimore District.....	\$7,147.47	\$1,911.82	\$5.00	\$5,273.15
Lewisburg District	4,678.17	426.86	4,251.31
Moorefield District	1,664.61	170.00	1,494.61
Roanoke District.....	1,819.76	425.00	1,394.76
Rockingham District.....	3,520.00	536.83	2,983.17
Washington District.....	10,189.32	3,875.52	6,314.44
Winchester District	2,998.79	1,284.10	1,714.69
Totals.....	\$32,018.12	\$8,630.13	\$5.00	\$23,426.13

cont'd in class of 2nd yr.

to 3rd yr.

GENERAL MINUTES

I. PROBATIONERS.

Ques. 1. Who are admitted on trial?

Ans. Charles Albert McCormick, Jr., Lance Keith Knowles and Benjamin Wierman Coe. *to 2nd yr.*

Ques. 2. Who else is in the class of the first year?

Ans. Hugh Lafayette Shile, Harry Cleveland Rickard, William Hedley Clews and Charles Lee Felty. *to second yr.*

Ques. 3. Who remain on trial?

Ans. Claude Holmes Thompson, Stuart Monroe Iglehart, Benjamin Thomas Price, Lewis Whitefield Dars, Walter Melancton Lockett, Jr. and Lyseum Elbert Crowson.

to class of 2nd yr. for deacon's orders

Ques. 4. Who else is in the class of the second year?

Ans. Earl Dana Miller. — *discontinued*

Ques. 5. Who are discontinued?

Ans. None.

Chas. E. Russell Moorefield - local

II. CONFERENCE MEMBERSHIP.

Ques. 6. Who are admitted into full connection?

Ans. Paul Hicks Groseclose, Randolph Bowen Moore, John Hiram Light, Julian Eugene White, Ralph McDuffie Sharpe, Charles Lewis Robson and John Haywood Blakemore, Jr.

Ques. 7. Who else is in the class of the third year?

Ans. None.

Ques. 8. Who are readmitted?

Ans. None.

Ques. 9. Who are received by transfer from other Conferences? *Horace Crowner Albert P. Shurkey*

Ans. W. Angie Smith, an elder, from the Louisiana Conference.

Ques. 10. Who are received from other churches as traveling preachers?

Ans. None.

Ques. 11. Who are located this year?

Ans. None. *none*

Ques. 12. Who have withdrawn or been expelled?

Ans. None.

J. S. Rice, Canterbury, Rich.

Ques. 13. Who are transferred to other Conferences?

Ans. Forney Hutchinson, an elder, to the Little Rock Conference.

Ques. 14. What preachers have died during the year?

Ans. Oliver Cromwell Beall, Newton Campbell Rice and William Clark Early.

III. ORDERS.

Ques. 15. Who are the deacons of one year?

Ans. William Harvey Gray, Frank Alexander Settle, Rice Moorman Parker, Garner Mosby Butt, Charles Wesley Paskell and Frederick Addison Holden *and d*

Ques. 16. Who else is in the class of the fourth year?

Ans. None.

Ques. 17. What traveling preachers and what local preachers have been elected deacons?

Ans. Traveling Preachers: Paul Hicks Groseclose, Randolph Bowen Moore, John Hiram Light, Ralph McDuffie Sharpe, Charles Lewis Robson and John Haywood Blakemore, Jr. Local Preachers: Stuart Monroe Iglehart, Benjamin Thomas Price, Lewis Whitefield Darst and Archie Dean Kesler.

Ques. 18. What traveling preachers and what local preachers have been ordained deacons?

Ans. Traveling preachers: Paul Hicks Groseclose, Randolph Bowen Moore, John Hiram Light, Ralph McDuffie Sharpe, Charles Lewis Robson and John Haywood Blakemore, Jr. Local Preachers: Stuart Monroe Iglehart, Benjamin Thomas Price, Lewis Whitefield Darst and Archie Dean Kesler.

Ques. 19. What traveling preachers and what local preachers have been elected elders?

Ans. Traveling Preachers: Nathaniel Gideon Barnhart, Richard Abraham Bergdoll, Lawrence Henry Greenwood, John Henry Davidson, Louis Wharton Griggs, George Milton Bell and John Franklin Owens. Local Preachers: None.

Ques. 20. What traveling preachers and what local preachers have been ordained elders?

Ans. Traveling Preachers: Nathaniel Gideon Barnhart, Richard Abraham Bergdoll, Lawrence Henry Greenwood, John Henry Davidson, Louis Wharton Griggs, George Milton Bell and John Franklin Owens. Local Preachers: None.

Ques. 21. Who have been recommended by a District Conference for recognition of their orders as local deacons or local elders?

Ans. None.

IV. CONFERENCE RELATIONS.

✓ Ques. 22. Are all the preachers blameless in their life and official administration?

Ans. Their names were called one by one and their characters examined and passed.

Ques. 23. Who are supernumerary?

Ans. Paul L. Warner.

Ques. 24. Who are superannuated?

Ans. John A. Anderson, James M. Anderson, Levi B. Atkins, William H. Ballengee, A. Lee Barret, John W. Beall, D. L. Blakemore, C. H. Buchanan, Oscar F. Burgess, E. W. Brubaker, William Clews, Henry S. Coe, W. P. C. Coe, C. T. Collyer, William B. Dorsey, G. R. Fringer, William T. Gover, John C. Hawk, James M. Hawley, James L. Henderson, John B. Henry, Simpson V. Hildebrand, German O. Homan, James C. Hooks, A. L. Harnesberger, Turner A. Jordan, James S. Keene, Hamilton W. Kinzer, John H. Kuhlmann, G. D. Kidner, T. J. Lambert, Charles W. Mark, W. H. Marsh, G. R. Mays, Harry L. Myerly, A. A. P. Neel, B. Lee Parrott, Charles L. Potter, Jesse D. Pope, E. A. Roades, G. W. Richardson, J. A. Rood, Charles M. Sarver, C. H. Shaw, J. Lester Shipley, A. B. Sites, William C. Smith, Wallace O. Talbert, John L. Thomas, German H. H. Tyler, Rufus M. Wheeler, Henry A. Wilson, B. W. Waters and M. P. Weikel.

V. STATISTICS.

Ques. 25. What is the number of districts, of pastoral charges, and of societies in this Conference?

Ans. Districts, 7; Pastoral Charges, 212; Societies, 635.

Ques. 26. What is the number of members, how many have been received this year on profession of faith, how many have been licensed to preach, and what is the number of local preachers?

Ans. Members, 88,171; Received on Profession, 3,207; Licensed to Preach, 17; Local Preachers, 121.

Ques. 27. How many infants and how many others have been baptized during the year?

Ans. Infants, 1,092; Others, 1,692.

Ques. 28. How many Churches have organized Local Church Boards of Christian Education?

Ans. No statistics. 403

Ques. 29. What is number of Church Schools, Officers and Teachers?

Ans. Church Schools, 573; Officers and Teachers, 7,177.

589

7915

Ques. 30. What is number of Church School Scholars enrolled?

Ans. Scholars enrolled, 78,686; no other statistics.

Ques. 31. How many churches have week-day meetings with Children? How many have Vacation Schools?

Ans. No statistics. 45 - 164

Ques. 32. What is the number of Woman's Missionary Societies, and what is the number of members of the same?

Ans. Societies, 275; Members, 9,008.

Ques. 33. What is the number of Wesley Brotherhoods, and of Wesley Brotherhood members?

Ans. Brotherhoods, 15; Members, 346.

Ques. 34. What is the number of members enrolled in the Fellowship of Stewardship?

Ans. 439. 360

Ques. 35. What are the educational statistics?

Ans. Institutions, 3; Teachers, 98; Students, 970; Value Property, \$2,425,088; Endowment, \$2,222,617; Indebtedness, \$353,822.

Ques. 36. What are the orphanage statistics?

Ans. None. 9,036

Ques. 37. What are the hospital statistics?

Ans. None.

Gen. Ad. Fund 5824

VI. FINANCES.

Ques. 38. What has been contributed for the following causes?

Ans. American Bible Society, \$1,244; Christian Education, \$19,823; Church Extension, \$6,576; Federal Council, \$249; General Conference Expense, \$1,119; Hospitals, \$1,244; Lay Activities, \$1,493; Missions, \$30,010; Negro Work, \$1,990; Temperance and Social Service, \$632; Theological Schools, \$1,990; Assemblies, None; by Woman's Missionary Societies, \$67,213; from Golden Cross Enrollment, \$230.

Ques. 39. What has been contributed for the support of the ministry?

Ans. Bishops, \$4,975; Presiding Elders, \$25,424; Preachers in Charge, \$321,607; Conference Claimants, \$24,087; Superannuate Endowment Fund, \$4,353. 280

Ques. 40. What is the grand total contributed for all purposes from all sources in this Conference year?

Ans. \$988,071.

1,027,910

Bd of Fin.
2279

3545

325,732

19,377

36,292

279

26,063

27,426

VII. CHURCH PROPERTY.

Ques. 41. What is the number of houses of worship, their value, and the amount of indebtedness thereon?

Ans. Houses of Worship, 629; Value, \$7,692,548; Indebtedness, \$869,502.

Ques. 42. What is the number of parsonages, their value, and the amount of indebtedness thereon?

Ans. District Parsonages, 8; Value, \$114,000; Indebtedness, \$5,900;
Parsonages on Pastoral Charges, 200; Value, \$1,161,833; Indebtedness,
\$82,176. 82, 798

Ques. 43. What amount of insurance is carried on church property, and what amount has been paid out in premiums?

Ans. Insurance, \$4,195,346; Premiums paid, \$13,021.

Ques. 44. How many churches and parsonages have been damaged or destroyed during the year, what is the amount of damage, and what has been collected thereon?

Ans. Churches damaged, 3; Parsonages damaged, 3; Amount of damage, \$9,379; Collected, \$6,679.

Ques. 45. What is the number of superannuate homes, and what is their value?

Ans. Homes, 1; Value, \$5,000.

VIII. MISCELLANEOUS.

Ques. 46. Who is elected Conference Lay Leader?

Ans. M. L. Walton, Jr., Woodstock, Va.

Ques. 47. Where shall the next session of the Conference be held?

Ans. Central Church, Staunton, Va.

Ques. 48. Where are the preachers stationed this year?

Ans. (See Appointments.)

INDEX.

Officers, Session 1934.....	1	
Committees for 1934.....	2	
Committees on Examination for the Quadrennium.....	3	
Quadrennial Boards	4-6	
Chronological Roll	7-12	
Lay Representatives	13	
Conference Directory.....	14-19	
Local Preachers.....	20-22	
In Memoriam.....	23-26	
Sessions of the Baltimore Conference.....	27-28	
Daily Proceedings.....	29-44	
Appointments and Superannuates.....	45-48	
 Reports—		
Report of the Commission on Budget 1934-1935.....	49	
Conference Treasurer	50-51	
Board of Finance.....	52	
Superannuates, Widows and Orphans.....	53-56	
Report of Board of Christian Education and Financial Statement	57-63	
Treasurer Corporate Board of Finance.....	63	
Committee on Lake Junaluska Assembly.....	64	
Board of Christian Literature.....	64-66	
Board of Church Extension.....	66-67	
Bible Board	68-69	
Board of Missions.....	69-71	
Treasurer of Conference Board of Missions.....	72	
Woman's Missionary Society.....	73	
Lay Activities	74-77	
Temperance and Social Service.....	77-78	
District Conference Records.....	78	
Sabbath Observance	79	
Trustees of the Home for the Aged.....	79-81	
Report of Treasurer Home for the Aged.....	82-83	
Report of Francis Asbury School Trustees.....	85	
Committee on Conference Relations.....	84	
Conference Hospital Board.....	83	
Memoirs	86-95	
 Table No. 1, Membership, Church Property and Insurance; Table No. 2, Church Papers Taken, Woman's Work Lay Activities, Epworth Leagues and Sunday Schools; Table No. 3, Finance; Table No. 4, Superannuate Fund.....		96-288
Questions of the General Minutes.....	289	

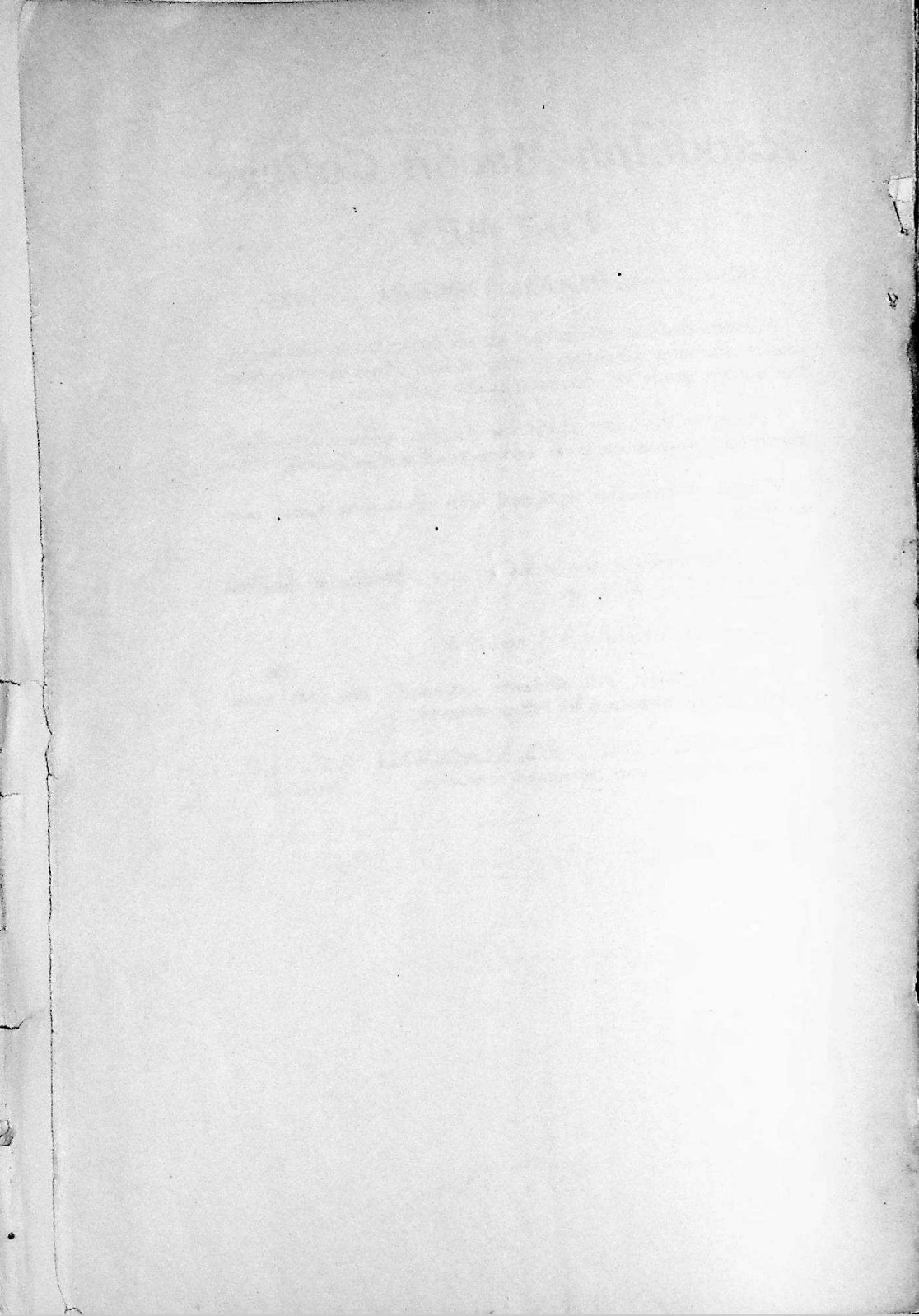

Randolph-Macon College

FOR MEN

1830 — *ASHLAND, VIRGINIA* — 1935

A Methodist institution that stands for genuine scholarship, manly character, Christian principles, and offers to its students the highest grade of education at the least cost.

Located in the heart of historic Virginia, sixteen miles from Richmond, with electric car and railroad service hourly.

Modern dormitories equipped with up-to-date home conveniences.

Prepares men for the study of Law, Medicine, Applied Sciences, and the Ministry.

Confers the degrees of B. S. and A. B.

Strong Faculty. All students, especially first-year men, given personal attention by full professors.

S. C. HATCHER, D.D., R. E. BLACKWELL, A.M., LL.D.,
Vice-President and Secretary-Treasurer. President.



UNIVERSITY 1714

Established 1904

Bertram W. Gore

Funeral Home

CHARLES AND 23RD STREETS

Baltimore, Md.
