

R. A. Bergdoll
Sterling Va

PRICE, 35 CENTS

MINUTES

1935

—OF THE—

151st SESSION

Baltimore Annual Conference

Methodist Episcopal Church, South

—HELD AT—

Staunton, Virginia

October 9th to October 14th, 1935

Committee on Publication:

Rev. H. M. CANTER,

Rev. E. V. REGESTER,

Rev. J. HARRY SMITH,

Rev. N. B. HARMON, JR.,

Rev. C. R. CURTIS.

Recent Important and Helpful Books

- SONGS FROM THE SLUMS** \$1.00
Dr. Toyohiko Kagawa:
"Living poetry, wrung from the heart of a dreamer, pleading the cause of all humanity's outcasts."
- CHRIST AND JAPAN**
Paper, 50 Cents; cloth, \$1.00
Kagawa discusses intimately the problems of his people in this book, and makes an appeal for closer fellowship between East and West in carrying forward the Christian mission.
- KAGAWA** \$1.00
W. Axling:
A gripping story of the rise of Toyohiko Kagawa from a forsaken waif on a Japanese island to a world figure.
- JESUS AND THE LIBERAL MIND** \$1.00
Dr. Edwin McNeill Poteat, Jr.:
Series of sermons. Jesus is interpreted as the true liberal, in the light of whom all must stand.
- PERSPECTIVES** \$1.00
Dr. Charles W. Gilkey:
Volume of sermons reflecting modern-day preaching and the message of the pulpit to our own time.
- WORSHIP IN MUSIC** \$1.50
Bishop Edwin Holt Hughes:
Lectures delivered at DePauw University and deal with the interrelationship of music and religious worship.
- BASIC BELIEFS OF JESUS** \$2.00
Bishop Paul B. Kern:
1935 Cole lectures delivered at Vanderbilt University.
- THE MIRACLE OF THE GALILEAN** \$1.00
Bishop Paul B. Kern:
A study of the influence of Christ upon personality and human society at large. A good book for all Christians and for many who are not.
- THE COMMONPLACE PRODIGAL** \$1.75
Dr. Allan Knight Chalmers:
A call to modern prodigals who are wasting their substance in common-place living.
- NORMATIVE PSYCHOLOGY OF RELIGION** \$3.50
Henry Nelson Wieman and Regina Westcott Wieman:
This book is virtually a library on the theme of religion and the life today but its material is so well organized that it is by no means a mere summary.
- THE RETURN OF SPRING TO MAN'S SOUL** \$1.00
Dr. Ivan Lee Holt:
Book of sermons by one of the great leaders of today.
- INDIVIDUALISM AND SOCIALISM** \$2.50
Kirby Page:
Volume dealing with economics and world affairs.
- LIVING CREATIVELY** \$1.00
Kirby Page:
Mr. Page suggests ten commandments for creative living. This volume shows the way, to a better understanding of one's self and of humanity.
- LIVING TRIUMPHANTLY** \$1.00
Kirby Page:
The author points the way to victorious living in an age of confusion, frustration, and despair.
- COURAGE THAT PROPELS** \$1.00
G. Ray Jordan:
There is always the need for courage. The messages in this volume point the way to a living faith that gets things done. Only religious faith and inner control offer spiritual security.

METHODIST PUBLISHING HOUSE

WEITMORE & SMITH, AGENTS
5th and GRACE STREETS, RICHMOND, VA.

*Minutes Indexed
Covered*

MINUTES

—OF THE—

151st SESSION

Baltimore Annual Conference

Methodist Episcopal Church, South

—HELD AT—

Staunton, Virginia

October 9th to October 14th, 1935

Committee on Publication:

Rev. H. M. CANTER,

Rev. E. V. REGESTER,

Rev. J. HARRY SMITH,

Rev. N. B. HARMON, JR.,

Rev. C. R. CURTIS.

ARE YOU INSURED

in the

National Mutual Church Insurance Company?

THE METHODIST MUTUAL

Organized by Order of General Conference of 1896

FIRE—LIGHTNING—WINDSTORM—AUTOMOBILE INSURANCE

Insurance Written Over \$500,000,000.00
Losses Paid Members..... Over 3,500,000.00

We insure Churches, Parsonages, School Buildings, Homes, Home Furnishings,
Personal Effects and Automobiles

SAVE MONEY FOR YOUR CHURCH

Thousands of Churches have—why not yours? Why not use this, your own Company? Our plan reduces the Annual Budget for insurance by lower premium cost and allowing payment of premium in annual installments instead of payment in advance for three or five years. Same privileges to members as to churches.

Under State of Illinois Supervision with full Reserve for protection of Policy Holders same as Stock Companies. You will be rendering your church and yourself a service by writing us, without obligating yourself, for rates and our plan before your insurance expires.

NATIONAL MUTUAL CHURCH INSURANCE CO.

OLD COLONY BUILDING : : : CHICAGO, ILLINOIS

REV. J. H. SHUMAKER, Special Agent, Southern Church
Dept., 808 Broadway, Nashville, Tenn.

Southern Methodism's Connectional Brotherhood

WITH INSURANCE PROTECTION AT COST.

30 YEARS WITHOUT LOSS TO A SINGLE BENEFICIARY

PAID TO SOUTHERN METHODIST BENEFICIARIES OVER \$550,000

SAVED TO POLICY HOLDERS AT LEAST \$200,000.

100% LEGAL RESERVE ASSETS OVER \$360,000.

The Association's Officials include Church Leaders.

It is hard to live on depression reduced income; far harder to die
on same.

OUR TIMES DEMAND ECONOMICAL LIVING

METHODIST MUST SAVE BY CHOOSING LOWER PRICED INSURANCE.

This is being provided by those of the church for those in the Church.

ALL SOUTHERN METHODISTS FROM AGES 1 to 60 ARE ELIGIBLE.

Write for full information (giving nearest birthday) to the

Methodist Benevolent Association

J. H. SHUMAKER, Secretary

808 BROADWAY, NASHVILLE, TENNESSEE

Officers and Committees.

SESSION, October 9—October 14, 1935.

OFFICERS.

President:

BISHOP EDWIN D. MOUZON.

Secretary:

REV. H. M. CANTER.

Assistant Secretary:

REV. C. R. CURTIS.

Recording Secretary:

REV. N. B. HARMON, JR.

Statistical Secretary:

REV. J. HARRY SMITH.

Assistant Statistical Secretaries:

REV. J. H. HALEY.

REV. C. J. CLARK,

REV. J. H. BEAN,

REV. C. L. BEARD,

REV. C. E. BRANDT,

REV. E. D. MILLER.

Assistant Secretary in Charge of Sale of Minutes:

REV. H. W. CRAVER.

COMMITTEES, 1935.

Conference Relations:

C. K. Ray, Palmer Eubank, R. C. Maxwell, C. L. Beard, W. O. Luttrell,
R. K. Nevitt, W. R. Hardesty.

Collections:

W. J. Elliott, Dr. F. E. Woods, W. H. Lunsford, A. W. Henton, H. W.
Craver, A. B. Richard, John M. Fishpaw.

District Conference Records:

H. Q. Burr, R. D. Marshall, Dr. R. L. Thacker, C. A. McCormick, Jr.,
C. I. Flory, W. W. Millan, A. A. McNeer.

Sabbath Observance:

R. C. Meeks, H. W. Spurrier, O. L. Gochenour, R. L. Eutsler, L. E.
Saville, J. H. Davidson, Wm. E. Strader, B. W. Jones,
Mrs. W. A. Lynch, Geo. H. Lamar, J. Frank Myers,
George E. Pope, William P. Licklider.

COMMITTEES ON EXAMINATION FOR THE
QUADRENNIUM.

Admission on Trial: W. D. Keene, C. F. Phillips, M. L. Fearnow.
First Year: W. G. Winton, E. A. Wilcher, H. M. Waters.
Second Year: E. S. Sheppe, Jr., D. L. Snyder, J. H. Brown.
Third Year: L. B. Bobbitt, B. V. Switzer, F. H. Strieby.
Fourth Year: E. W. Aaron, M. D. Mitchell, W. A. Lynch.

CLASSES FOR 1936.

Class of the First Year.

Benjamin Wierman Coe	John Ralston Hendricks
Carlton Matthal Harris	Archie Dean Kesler
William Barker Mundy	James Louis Robertson
James Catlett Murphy	William Boyd Bryant
George Samuel Lightner	Benjamin Ralph Mark
	Charles Austin Michael

Class of the Second Year.

William Hedley Clews	Lance Keith Knowles
Charles Lee Felty	Charles Albert McCormick, Jr.
	Hugh Lafayette Shiley

Class of the Third Year.

Lyscum Elbert Crowson	Walter Melancthon Lockett, Jr.
Lewis Whitefield Darst	Benjamin Thomas Price
Stuart Monroe Iglehart	Claude Holmes Thompson
	Harry Cleveland Rickard

Class of the Fourth Year.

Charles Lewis Robson	Randolph Bowen Moore
Paul Hicks Groseclose	Ralph McDuffie Sharp
John Hiram Light	Julian Eugene White
John Haywood Blakemore, Jr.	William Harvey Gray
	Frederic Addison Holden

QUADRENNIAL COMMITTEES.
1934-1938.

COMMITTEE ON ADMISSIONS.

Frank A. Tyler	E. H. Blackard
W. G. Winton	C. A. York
A. I. Orndoff	R. B. Proctor
D. A. Beery	J. R. Wood
O. D. Lambert	W. O. Luttrell
C. H. Cannon	J. E. McDonald
W. D. Sheets	W. D. Eye

COMMITTEE ON MEMOIRS.

E. V. Register	L. S. Shires
Frank A. Tyler	C. E. Kirby
F. L. Morrison	W. J. Whitesell
	R. L. Moore

QUADRENNIAL BOARDS.

COMMISSION ON BUDGET.

W. S. Hammond, President

Clerical.

W. S. Hammond
H. P. Baker
L. S. Rudasill
Nolan B. Harmon, Jr.
J. H. Balthis

George R. Harrison, Secretary

Lay.

George R. Harrison
S. J. Rexrode
E. J. Roberts
J. W. Rosenberger
A. R. Brindley
George N. Conrad

BIBLE BOARD.

Clerical.

L. H. Richcreek
J. T. Brown
C. W. Paskel
J. W. Leggett
R. L. Fultz
W. M. Compton
Thomas Morgan

Lay.

W. M. Magruder
W. T. Higginbotham
J. W. Crawford
Ernest S. Cochran
R. M. Irby
J. E. Poole
F. Estes Kline

CORPORATE BOARD OF FINANCE.

E. V. Regester, President

C. M. Hesser, Vice-President

Clerical.

E. V. Regester
C. M. Hesser
H. M. Canter

Harry R. West, Secretary

A. W. Mears, Treasurer

Lay.

J. Clawson Jones
A. W. Mears
Harry R. West
C. N. Triplett
Marion S. King

BOARD OF CHURCH EXTENSION.

C. M. Hesser, President

A. W. Mears, Secretary-Treasurer

Clerical.

W. E. Holley
R. L. Wittig
J. H. Bean
C. M. Hesser
G. G. Martin
G. G. Oliver
John W. Rosenberger

Lay.

A. W. Mears
F. E. Wood
J. H. Simmons
John E. Easter
J. W. Myers
John Brayshaw
Warren H. Risler

BOARD OF CHURCH EXTENSION.

BOARD OF CHRISTIAN EDUCATION.

E. H. Blackard, President

J. H. Pearson, Secretary

Chas. L. Melton, Treasurer

Clerical.

E. H. Blackard
G. H. Fielding
H. S. Myerly
H. R. Deal
F. L. Baker, Jr.
J. H. Pearson
H. Sydenstricker
R. K. Nevitt
E. L. Woolf
E. S. Sheppe, Jr.
W. Angie Smith

Lay.

J. Arthur York
J. E. Miller
E. B. Jones
Herman S. Moorman
Mrs. W. H. Ballengee
T. B. Manney
Jesse W. Richards
C. L. Melton
Mrs. Lewis Deshiell

BOARD OF CHRISTIAN LITERATURE.

President

A. O. Lyons, Vice-President

Jesse W. Richards, Secretary

Clerical.

A. O. Lyons
G. K. Heydrick
George Hasel
L. B. Bobbitt
J. A. Johnson
C. C. Burruss
B. W. John

Lay.

Mrs. T. J. Copeland
Ernest Allen
B. F. Mitchell
J. H. Mosley
J. H. Bryan
A. B. Richard
Jesse W. Richards

BOARD OF FINANCE.

T. M. Swann, President

C. E. Brandt, Vice-President

E. A. Lambert, Secretary

J. T. Houck, Treasurer

Clerical.

C. K. Ray
T. M. Swann
J. F. Owens
E. A. Lambert
C. E. Brandt
W. F. Locke
H. V. Wheeler

Lay.

J. C. Joyce
A. E. Huddleston
H. L. Simmons
Bierne Ellison
J. T. Houck
C. M. Stoy
M. Lauck Walton, Sr.

BOARD OF LAY ACTIVITIES.

M. L. Walton, Jr., Conference Lay Leader.	
J. H. Rosenberger, Associate Conference Lay Leader.	
W. W. Millan, Associate Conference Lay Leader.	
Bruce Slaven, Secretary	C. W. Cooley, Treasurer
J. Arthur York	James A. Berry
S. E. Simpson	Bruce Slaven
H. W. Spurrier	J. L. Coffey
H. M. Harr	J. W. Funkhouser
S. S. Tuckwiller	W. W. Millan
L. H. Linkenhoker	W. F. Nash, Jr.
E. B. Jones	George Young
J. H. Simmons	J. H. Rosenberger
Hugh Allen	Clarence W. Cooley
R. O. Bagby	C. Wilson Moler
Frank A. Eades	

BOARD OF MISSIONS.

John Paul Tyler, President	J. C. Dugger, Vice-President
R. E. Musser, Secretary	R. G. Mowbray, Treasurer
Clerical.	Lay.
H. M. Waters	R. G. Mowbray
O. L. Gochenour	C. C. Ballard
L. H. Greenwood	Mrs. Robert Sterrett
B. V. Switzer	Robert L. Durham
R. E. Musser	H. E. Lucas
John Paul Tyler	W. F. Hummer
J. C. Dugger	William N. Dunn

CONFERENCE BENEVOLENT SOCIETY.

Wm. H. Best, President	C. E. Brandt, Secretary
J. W. Leggett, Vice-President	J. Frank Myers, Treasurer

Wm. H. Best	Directors
C. E. Brandt	J. W. Leggett
	C. H. Cannon
	B. W. John

BALTIMORE ANNUAL CONFERENCE
METHODIST EPISCOPAL CHURCH, SOUTH
CHRONOLOGICAL ROLL.

Note:—In case of transfer the date shown in parenthesis indicates time Admitted on Trial.

Abbreviations:—Ef. Effective; Sd. Superannuated; Sy. Supernumerary; T. Transfer; O. T. On Trial; R. Readmitted; M. E. C. Methodist Episcopal Church; P. M. C. Primitive Methodist Church; C. B. Church of the Brethren.

* Indicates absent.

NAME	Pres. Relation	How and When First Admitted Into Baltimore Conference		Ordained	
				Deacon	Elder
James Lester Shipley*.....	Sd.	T.	Nov., 1868 (Nov., 1860)	1862	1864
James Carroll Hooks.....	Sd.	T.	Mar., 1917 (Nov., 1870)	1872	1874
Hamilton Worth Kinzer*.....	Sd.	O. T.	Mar., 1871	1872	1873
Rufus Martin Wheeler.....	Sd.	O. T.	Mar., 1874	1876	1880
Henry Slicer Coe.....	Sd.	O. T.	Mar., 1875	1877	1879
William Buckingham Dorsey*..	Sd.	O. T.	Mar., 1875	1877	1882
John Alexander Anderson*....	Sd.	O. T.	Mar., 1878	1880	1882
Walker Peyton Conway Coe....	Sd.	O. T.	Mar., 1879	1881	1884
Bishop Collins Denny*.....	Sd.	O. T.	Mar., 1880	1882	1884
				Bishop,	1910
Basil Worthington Waters....	Sd.	O. T.	Mar., 1881	1883	1885
Simpson Veitch Hildebrand*...	Sd.	O. T.	Mar., 1881	1883	1885
John Alexander Rood.....	Sd.	T.	Mar., 1898 (Nov., 1881)	1883	1885
James Luster Henderson*.....	Sd.	O. T.	Mar., 1881	1883	1887
James Marvin Hawley*.....	Sd.	O. T.	Mar., 1882	1881	1886
Charles Wesley Mark.....	Sd.	O. T.	Mar., 1882	1885	1887
John Henry Kuhlmann.....	Sd.	O. T.	Mar., 1884	1886	1888
Charles Henry Buchanan*....	Sd.	T.	April, 1924 (Dec., 1884)	1884	1886
Forrest Johnston Prettyman...	Ef.	O. T.	Mar., 1884	1886	1888
Thomas Jackson Lambert.....	Sd.	O. T.	Mar., 1886	1888	1890
William Harrison Ballengee...	Sd.	O. T.	Mar., 1886	1887	1889
George Rodgers Mays*.....	Sd.	O. T.	Mar., 1886	1888	1890
David Lodge Blakemore*.....	Sd.	O. T.	Mar., 1887	1889	1896
William French Locke.....	Ef.	O. T.	Mar., 1888	1890	1892
Harry Lee Myerly*.....	Sd.	O. T.	Mar., 1889	1891	1893
A. Lee Barret*.....	Sd.	T.	Mar., 1909 (Mar., 1888)	1891	1903
Alfred Beane Sites.....	Sd.	O. T.	Mar., 1889	1889	1894
John Wesley Beall.....	Sd.	O. T.	Mar., 1890	1890	1894
William Thornton Gover.....	Sd.	O. T.	Mar., 1890	1892	1894
Isaac Grant Michael.....	Ef.	O. T.	Mar., 1890	1892	1895
William Henry Marsh.....	Sd.	O. T.	Mar., 1890	1893	1895
Robert Lee Fultz.....	Ef.	O. T.	Mar., 1891	1891	1895
Charles McComas Sarver.....	Sd.	O. T.	Mar., 1891	1893	1895
John Calvin Hawk*.....	Sd.	O. T.	Mar., 1891	1893	1895
James Howard Wells.....	Sd.	O. T.	Mar., 1891	1893	1895

ROLL OF CLERICAL MEMBERS.

NAME	Pres. Relation	How and When First Admitted Into Baltimore Conference		Ordained	
				Deacon	Elder
Turner A. Jordan.....	Sd.	T.	Mar., 1904 (Oct., 1891)	1894	1898
William Soule Hammond.....	Ef.	O. T.	Mar., 1892	1894	1896
Murray Drayton Mitchell.....	Ef.	T.	Mar., 1907 (Oct., 1892)	1894	1896
Benjamin Lee Parrott.....	Sd.	O. T.	Mar., 1893	1895	1898
James Harry Smith.....	Ef.	O. T.	Mar., 1893	1893	1898
William James Whitesell.....	Ef.	O. T.	Mar., 1893	1893	1897
Henry Ambrose Wilson.....	Sd.	O. T.	Mar., 1893	1895	1898
James Thomas Myers*.....	Ef.	O. T.	Mar., 1893		
Eldridge Veitch Regester.....	Ef.	O. T.	Mar., 1894	1898	1902
James Merryman Anderson.....	Sd.	O. T.	Mar., 1894	1895	1899
Daniel Mason Brown.....	Ef.	O. T.	Mar., 1894	1896	1898
Levi Burrell Atkins.....	Sd.	O. T.	Mar., 1894	1891	1895
William Stevens.....	Sd.	O. T.	Mar., 1894	1896	1898
William Dunnock Keene.....	Ef.	O. T.	Mar., 1895	1894	1899
John Bronaugh Henry*.....	Sd.	O. T.	Mar., 1895	1895	1899
Homer Henkel Sherman.....	Ef.	O. T.	Mar., 1895	1895	1899
Millard Preston Weikel.....	Sd.	O. T.	Mar., 1895	1897	1900
George K. Heydrick.....	Sd.	T.	April, 1900 (Jan., 1895)	1896	1901
Charles Herbert Cannon.....	Ef.	O. T.	Mar., 1896	1898	1900
Gracen Daily Kidner*.....	Sd.	O. T.	Mar., 1896	1898	1902
Alfred Lewis Harnsberger.....	Sd.	O. T.	Mar., 1896	1897	1900
Wallace Osborne Talbert.....	Sd.	O. T.	Mar., 1896	1897	1901
Frank Ames Tyler.....	Ef.	T.	Mar., 1897 (Oct., 1896)	1899	1903
William Hinkle Best.....	Ef.	O. T.	Mar., 1897	1899	1901
Harry Marvin Canter.....	Ef.	O. T.	Mar., 1897	1896	1901
Robert Lee Eutsler.....	Ef.	O. T.	Mar., 1897	1897	1901
DeWitt Aldine Beery.....	Ef.	T.	Mar., 1905 (Sept., 1897)	1899	1901
Ernest Lee Woolf.....	Ef.	O. T.	Mar., 1897	1898	1904
Charles Thomas Collyer.....	Sd.	T.	April, 1924 (Sept., 1897)	1898	1898
William Clifton Smith*.....	Sd.	T.	April, 1903 (Nov., 1899)	1893	1897
Boyd Valentine Switzer.....	Ef.	O. T.	April, 1899	1898	1903
Harvey Quinn Burr.....	Ef.	O. T.	April, 1899	1899	1903
George Hasel.....	Ef.	O. T.	April, 1899	1901	1903
James M. York.....	Ef.	M. E. C.	April, 1899	1892	1894
Joseph Hendrickson Balthis.....	Ef.	O. T.	April, 1900	1901	1906
Charles Irving Flory.....	Ef.	T.	April, 1908 (Sept., 1900)	1901	1910
Jesse D. Pope*.....	Sd.	O. T.	April, 1901	1903	1905
William Milton Compton.....	Ef.	O. T.	April, 1901	1903	1908
James Burnett Hupman.....	Ef.	O. T.	April, 1901	1901	1906
Claude Mitchell Hesser.....	Ef.	O. T.	April, 1901	1904	1906
James Hubert Haley.....	Ef.	O. T.	April, 1901	1902	1906
Lewis Singleton Rudasill.....	Ef.	O. T.	Mar., 1902	1898	1902
Selwyn Kennedy Cockrell.....	Ef.	O. T.	Mar., 1902	1904	1906
William Daniel King.....	Ef.	O. T.	Mar., 1902	1904	1906
George Herbert Fielding.....	Ef.	O. T.	Mar., 1902	1904	1907
Homer Welch.....	Ef.	O. T.	Mar., 1903	1904	1907
Harry Paul Baker.....	Ef.	O. T.	Mar., 1903	1905	1907

ROLL OF CLERICAL MEMBERS.

NAME	Pres. Relation	How and When First Admitted Into Baltimore Conference		Ordained	
				Deacon	Elder
Joseph Herbert Bean.....	Ef.	O. T.	Mar., 1903	1905	1907
James Bernard Hedrick.....	Ef.	O. T.	Mar., 1903	1906	1910
George Robert Fringer.....	Sd.	O. T.	April, 1904	1904	1908
William David Eye.....	Ef.	O. T.	April, 1904	1906	1908
John Colbourn Copenhaver.....	Ef.	O. T.	Mar., 1905	1905	1910
Charles Lucien DeLong.....	Ef.	O. T.	Mar., 1905	1907	1909
Albert VanDevander.....	Ef.	O. T.	Mar., 1905	1906	1909
Francis Marion Richardson.....	Ef.	O. T.	Mar., 1906	1908	1910
Harry Vincent Wheeler.....	Ef.	O. T.	Mar., 1906	1909	1911
Okey D. Lambert.....	Ef.	O. T.	Mar., 1906	1909	1914
Samuel Regester Neel.....	Ef.	O. T.	Mar., 1906	1910	1913
Stephen Jos. Lester DuLaney.....	Ef.	O. T.	Mar., 1906	1908	1918
John Paul Tyler.....	Ef.	O. T.	Mar., 1907	1906	1911
John Joseph Rives.....	Ef.	O. T.	Mar., 1907	1909	1911
Hubert Sydenstricker.....	Ef.	O. T.	Mar., 1907	1909	1911
Wendell Allen.....	Ef.	O. T.	Mar., 1907	1909	1913
James Peyton Atkins.....	Ef.	T.	Mar., 1914 (Sept., 1907)	1909	1912
Arthur Elmer Owens.....	Ef.	O. T.	Mar., 1908	1909	1912
James Spottswood Keene*.....	Sd.	O. T.	Mar., 1908	1910	1914
William Russell Hardesty.....	Ef.	O. T.	Mar., 1908	1909	1915
Robert Kern Nevitt.....	Ef.	O. T.	Mar., 1908	1910	1913
Robert Clarence Meeks.....	Ef.	O. T.	Mar., 1908	1910	1915
Rembert Durbin McNeer.....	Ef.	O. T.	Mar., 1908	1910	1914
Wilfred Lawson.....	Ef.	O. T.	Mar., 1908	1910	1912
Allen A. P. Neel*.....	Ef.	O. T.	Mar., 1909	1911	1913
Elmer Asbury Lambert.....	Ef.	O. T.	Mar., 1909	1912	1916
James Herndon Billingsley.....	Ef.	O. T.	Mar., 1910	1912	1914
John L. Thomas.....	Sd.	O. T.	Mar., 1910	1912	1916
William Aubrey Lynch.....	Ef.	O. T.	Mar., 1910	1910	1914
Anthony Ousley Lyons.....	Ef.	O. T.	Mar., 1910	1912	1916
Franklin Fairbanks Neel.....	Ef.	O. T.	Mar., 1910	1910	1914
George Gilbert Oliver.....	Ef.	O. T.	Mar., 1910	1913	1916
Edward Amis Roades*.....	Sd.	O. T.	Mar., 1910	1909	1913
Theodore Magruder Swann.....	Ef.	O. T.	Mar., 1911	1913	1915
Richard Leonard Wittig.....	Ef.	O. T.	Mar., 1911	1913	1915
Glenn Gordon Martin.....	Ef.	O. T.	Mar., 1912	1911	1916
Frank Townsend Ridgeway.....	Ef.	O. T.	Mar., 1912	1909	1913
Raymond Carl Maxwell.....	Ef.	O. T.	Mar., 1912	1914	1916
Walter Samuel Thomas.....	Ef.	O. T.	Mar., 1913	1915	1917
John William Rosenberger.....	Ef.	O. T.	Mar., 1913	1914	1918
Harry Carter Marsh.....	Ef.	O. T.	Mar., 1913	1917	1919
Ernest William Aaron.....	Ef.	O. T.	Mar., 1914	1915	1918
James Augustus Johnson.....	Ef.	T.	April, 1918 (Oct., 1914)	1914	1921
Harry Scott Coffey.....	Ef.	T.	Mar., 1915 (Nov., 1914)	1917	1919
Lingurn Burkhead Bobbitt.....	Ef.	O. T.	Mar., 1915	1917	1919
Clarence Jay Clark.....	Ef.	O. T.	Mar., 1915	1917	1919
John Charles Spindler.....	Ef.	O. T.	Mar., 1915	1915	1919
Charles William Fink.....	Ef.	O. T.	Mar., 1915	1917	1919
Clifton Booth Sapp.....	Ef.	O. T.	Mar., 1915	1916	1919
Archie Keys Ray.....	Ef.	O. T.	Mar., 1915	1918	1919
George Edward Pope.....	Ef.	O. T.	Mar., 1915	1917	1920
Obed Lee Gochenour.....	Ef.	O. T.	Mar., 1915	1924	1926

NAME	Pres. Relation	How and When First Admitted Into Baltimore Conference		Ordained	
				Deacon	Elder
Charles Clinton Bush.....	Ef.	O. T.	Mar., 1916	1912	1913
Burleigh Floyd Wright.....	Sd.	T.	April, 1920 (Sept., 1916)	1921	1923
Watson Ely Holley.....	Ef.	O. T.	Mar., 1916	1917	1923
Edgar Carroll Beery.....	Ef.	O. T.	Mar., 1916	1917	1922
Jonathan William Leggett....	Ef.	P. M. C.	Mar., 1916 (Oct., 1912)	1916	1918
George Dent Naylor.....	Ef.	T.	Oct., 1933 (Mar., 1916)	1917	1918
Daniel Lester Snyder.....	Ef.	O. T.	Mar., 1917	1919	1921
Haskell Robert Deal.....	Ef.	T.	April, 1918 (Nov., 1917)	1919	1921
Kemp Dudley Swecker.....	Ef.	O. T.	Mar., 1917	1924	1928
Robert Bayard Proctor.....	Ef.	T.	Sept., 1930 (Nov., 1917)	1919	1921
Reuben Davis Marshall.....	Ef.	O. T.	Mar., 1917	1920	1923
Arthur Wells Groscup.....	Ef.	O. T.	Mar., 1917	1923	1926
Byron Wilson John.....	Ef.	O. T.	April, 1918	1920	1922
Raymond Beall Claggett.....	Ef.	O. T.	April, 1918	1920	1922
Lester Hamill Smallwood.....	Ef.	O. T.	April, 1918	1920	1922
Jesse H. Hobbs.....	Ef.	T.	Sept., 1929 (Nov., 1918)	1922	1924
Clarence Haddon Shaw.....	Sd.	O. T.	April, 1918	1921	1923
Clarence Leonard Beard.....	Ef.	O. T.	Mar., 1919	1920	1923
William Wallace McIntyre....	Ef.	O. T.	Mar., 1919	1920	1924
Samuel Coiner Stickley.....	Ef.	O. T.	Mar., 1919	1920	1924
Martin Luther Fearnow.....	Ef.	O. T.	Mar., 1919	1904	1910
Nolan Bailey Harmon, Jr.....	Ef.	O. T.	Mar., 1919	1918	1918
John Raymond Wood.....	Ef.	O. T.	Mar., 1919	1921	1923
Floyd Lupton Morrison.....	Ef.	O. T.	Mar., 1919	1922	1925
Charles McCulloch LeFev.....	Ef.	O. T.	Mar., 1919	1925	1929
Denny Lewis Fringer.....	Ef.	O. T.	Mar., 1919	1922	1924
Frederick Bloom Wyand.....	Ef.	O. T.	April, 1920	1922	1924
Glenn Jackson Cooper.....	Ef.	O. T.	April, 1920	1920	1926
Charles Earl Brandt.....	Ef.	O. T.	April, 1920	1923	1925
James Calvin Dugger.....	Ef.	O. T.	April, 1920	1923	1925
Clarence Elmer Kirby.....	Ef.	O. T.	April, 1920	1923	1926
William Garnet Winton.....	Ef.	O. T.	April, 1921	1923	1925
William Alexander Clark.....	Ef.	O. T.	April, 1921	1915	1925
Harry Lewis Coffman.....	Ef.	O. T.	April, 1921	1922	1925
Harris Magruder Waters.....	Ef.	O. T.	April, 1921	1924	1927
Thomas Morgan*.....	Ef.	O. T.	April, 1921	1923	1925
German Horton Hunt Tyler*..	Sd.	O. T.	April, 1921	1914	1918
John Barnet Grimes*.....	Sd.	O. T.	April, 1921	1910	1926
John Wesley Seay.....	Ef.	O. T.	Mar., 1922	1922	1926
Elmer Allen Wilcher.....	Ef.	O. T.	Mar., 1922	1922	1926
Letcher Stevens Shires*.....	Ef.	O. T.	Mar., 1922	1903	1922
Walter Smith.....	Ef.	T.	Mar., 1926 (Oct., 1922)	1923	1926
Roswell Vernon Whitehurst*..	Sd.	O. T.	Mar., 1922	1925	1927
Horace E. Cromer.....	Ef.	T.	Oct., 1935 (Oct., 1922)	1924	
John Saunders Schwartz*.....	Ef.	O. T.	April, 1923	1926	1932
Wm. Washington Stevens, Jr..	Ef.	O. T.	April, 1923	1925	1927
Lee Holiday Richcreek.....	Ef.	O. T.	April, 1923	1925	1927
Charles Leslie Reiter.....	Ef.	O. T.	April, 1923	1926	1929
Charles Asbury York.....	Ef.	O. T.	April, 1923	1925	1927

NAME	Pres. Relation	How and When First Admitted Into Baltimore Conference		Ordained	
				Deacon	Elder
Julius Davis Russell.....	Ef.	O. T.	April, 1923	1925	1927
Delford Neal Calvert.....	Ef.	O. T.	April, 1923	1925	1927
Ernest Taylor Harrison.....	Ef.	O. T.	April, 1923	1925	1929
John Hale Pearson.....	Ef.	T.	Mar., 1925 (Oct., 1923)	1925	1927
Asbury Augustus McNeer.....	Ef.	T.	Sept., 1930 (Sept., 1923)	1925	1927
Embree Hoss Blackard.....	Ef.	T.	Oct., 1931 (Mar., 1923)	1921	1925
Arthur Irvin Orndoff.....	Ef.	O. T.	April, 1924	1926	1928
Edward Byrnes Cook.....	Ef.	O. T.	April, 1924	1923	1930
Claude Byron Larrick.....	Ef.	O. T.	April, 1924	1926	1928
Elias Galloway Helmtoller..	Ef.	O. T.	April, 1924	1927	1929
William Clews*.....	Sd.	O. T.	April, 1924	1926	1928
Palmer Eubank.....	Ef.	O. T.	April, 1924	1925	1929
Gaither Postley Warfield*....	Ef.	T.	Sept., 1930 (Sept., 1924)	1924	1925
Robert Orvel Hipes.....	Ef.	O. T.	April, 1924	1926	1928
James Herbert Brown, Jr....	Ef.	O. T.	Mar., 1925	1926	1931
William Preston Good.....	Ef.	O. T.	Mar., 1925	1926	1929
Walter Milton Reynolds.....	Ef.	O. T.	Mar., 1925	1927	1929
William James Elliott.....	Ef.	O. T.	Mar., 1925	1927	1930
Charles Carroll Burruss.....	Ef.	O. T.	Mar., 1925	1929	1932
Frank Lewis Baker, Jr.....	Ef.	O. T.	Mar., 1925	1927	1929
Wilmer Oliver Luttrell.....	Ef.	O. T.	Mar., 1925	1927	1929
George Lipscomb Waters.....	Ef.	O. T.	Mar., 1925	1924	1929
Royal Allen Rice.....	Ef.	T.	Mar., 1926 (Oct., 1925)	1926	1929
Harold Hetzer Hoyt.....	Ef.	O. T.	Mar., 1926	1926	1930
Charles Royal Curtis.....	Ef.	O. T.	Mar., 1926	1926	1930
Floyd Montgomery Lucas.....	Ef.	O. T.	Mar., 1926	1928	1930
Edwin Samuels Sheppe, Jr..	Ef.	O. T.	Mar., 1926	1928	1930
Harry Stockton Myerly.....	Ef.	O. T.	Mar., 1926	1928	1930
Raymond Ledbetter Moore....	Ef.	O. T.	Mar., 1926	1929	1931
Arthur Woodley Henton.....	Ef.	O. T.	Mar., 1926	1929	1931
William Jennings Groah.....	Ef.	O. T.	Mar., 1926	1929	1931
Albert Hinkle Shumate.....	Ef.	O. T.	Mar., 1926	1930	1932
Paul Russell Diehl.....	Ef.	C. B.	Oct., 1927	1929	1931
Mack Thomasson.....	Ef.	O. T.	Oct., 1927	1929	1931
William Preston Saunders....	Ef.	O. T.	Oct., 1927	1929	1931
Charles Faidley Phillips.....	Ef.	O. T.	Oct., 1927	1927	1931
John Thomas Brown.....	Ef.	O. T.	Oct., 1927	1928	1931
Walter Delford Sheets.....	Ef.	O. T.	Oct., 1927	1928	1931
Allan Gillis.....	Ef.	O. T.	Oct., 1927	1928	1931
Herman Monroe Wilson.....	Ef.	O. T.	Oct., 1927	1928	1931
William Felix Hodges.....	Ef.	O. T.	Oct., 1927	1928	1931
Julian Edward McDonald.....	Ef.	O. T.	Oct., 1927	1929	1931
Harry Wallace Craver.....	Ef.	O. T.	Oct., 1927	1928	1931
Peter C. Helmtoller, Jr.....	Ef.	O. T.	Oct., 1927	1929	1931
Conrad William Jordan.....	Ef.	O. T.	Sept., 1928	1922	1932
Francis Henry Strieby.....	Ef.	T.	Sept., 1929 (Sept., 1928)	1930	1932
Clarence Louis Fossett.....	Ef.	T.	Jan., 1931 (Nov., 1928)	1930	1932
Albert Patterson Shirkey.....	Ef.	T.	Oct., 1935 (Oct., 1928)	1930	

CONFERENCE DIRECTORY, 1935-1936.

E—Elder. D—Deacon. P—Probationer. Sd.—Superannuated.
 Sy.—Supernumerary. Sup.—Supply.

Bishop EDWIN D. MOUZON,
 Charlotte, N. C.

NAMES.	P. O. ADDRESS.
Aaron, E. W.	E Lexington, Va.
Allen, Wendell	E Shenandoah Jct., W. Va.
Anderson, J. A. (Sd.)	E Asbury, W. Va.
Anderson, J. M. (Sd.)	E Falls Church, Va.
Atkins, J. P.	E Hot Springs, Va.
Atkins, L. B. (Sd.)	E 5421 Sth St., N. W., Washington, D. C.
Baker, H. P.	E 120 Grand Ave., Cumberland, Md.
Baker, F. L., Jr.	E W. Beverly St., Staunton, Va.
Ballengee, W. H. (Sd.)	E Edinburg, Va.
Balthis, J. H.	E White Sulphur Springs, W. Va.
Barnhart, Nat G.	E 4100 Frankford Ave., Baltimore, Md.
Barret, A. Lee (Sd.)	E 3524 Lynchester Road, Baltimore, Md.
Beall, J. W. (Sd.)	E 3014 30th St., N. W., Washington, D. C.
Bean, J. H.	E Leesburg, Va.
Beard, C. L.	E Hamilton, Va.
Beery, D. A.	E Alderson, W. Va.
Beery, E. C.	E 900 Sheridan St., N. W., Wash., D. C.
Bell, George M.	E Wardensville, W. Va.
Bergdoll, R. A.	E Sterling, Va.
Best, W. H.	E 2310 Elsinor Ave., Baltimore, Md.
Billingsley, J. H.	E Woodstock, Va.
Blackard, Embree H.	E 309 E. University Pky., Baltimore, Md.
Blakemore, D. L. (Sd.)	E 5 Hillside Ave., Towson, Md.
Blakemore, John H., Jr.	D Bethesda, Md.
Bobbitt, L. B.	E Reisterstown, Md.
Brandt, C. E.	E Waynesboro, Va.
Brown, D. M.	E Route 3, Roanoke, Va.
Brown, J. H., Jr.	E Berryville, Va.
Brown, J. T.	E R. F. D., Lexington, Va.
Bryant, W. B.	P Hampshire, W. Va.
Buchanan, C. H. (Sd.)	E 318 S. Second St., Richmond, Ky.
Burr, H. Q.	E Glenelg, Md.
Burruss, C. C.	E 904 Independence Ave., S. W., Washington, D. C.
Bush, C. C.	E Ridgeley, W. Va.
Butt, G. M.	E Herndon, Va.
Calvert, D. N.	E Shawsville, Va.
Cannon, C. H.	E Beltsville, Md.
Canter, H. M.	E 908 Mass. Ave., N. E., Washington, D. C.
Clagett, R. B.	E Front Royal, Va.
Clark, C. J.	E 207 Fourth Ave., N. E., Roanoke, Va.
Clark, W. A.	E Middletown, Va.

NAMES.	P. O. ADDRESS.
Clews, William (Sd.)	E Washington, D. C.
Clews, Wm. Hedley	P Odenton, Md., R. F. D.
Cockrell, S. K.	E 225 E. Beverly St., Staunton, Va.
Coe, B. W.	P Frostburg, Md.
Coe, H. S. (Sd.)	E Edinburg, Va.
Coe, W. P. C. (Sd.)	E Arlington, Va.
Coffey, H. S.	E Covington, Va.
Coffman, H. L.	E Mt. Airy, Md.
Collyer, C. T. (Sd.)	E Harrisonburg, Va.
Compton, W. M.	E Manassas, Va.
Cook, E. B.	E Cloverdale, Va.
Cooper, G. J.	E Warrenton, Va.
Copenhaver, John C.	E 525 Belleville Road, Roanoke, Va.
Craver, H. W.	E Greenville, Va.
Cromer, Horace E.	E Somerset Place, N.W., Washington, D.C.
Crowson, L. E.	D Petersburg, W. Va.
Curtis, C. R.	E Jarrettsville, Md.
Darst, L. W.	D Somerfield, Pa.
Davidson, J. H.	E Buena Vista, Va.
Deal, H. R.	E 4844 Reisterstown Rd., Baltimore, Md.
DeLong, C. L.	E Lewisburg, W. Va.
Denny, Bishop Collins (Sd.)	E Park Avenue, Richmond, Va.
Diehl, Paul R.	E Annapolis, Md.
Dorsey, W. B. (Sd.)	E Branchville, Md.
Dugger, J. C.	E Marshall, Va.
DuLaney, S. J. L.	E Clarksburg, Md.
Elliott, W. J.	E 306 S. Mount St., Baltimore, Md.
Eubank, Palmer	E Selma, Va.
Eutsler, R. L.	E Burlington, W. Va.
Eye, W. D.	E Summit Point, W. Va.
Fearnow, M. L.	E Gaithersburg, Md., R. F. D.
Felty, Charles L.	P Jessup, Md.
Fielding, G. H.	E Ronceverte, W. Va.
Fink, C. W.	E 1302 Orange Ave., N. W., Roanoke, Va.
Flory, C. I.	E Stuarts Draft, Va.
Fossett, C. L.	E Queen Anne, Md.
Fridley, S. F.	Sup. Catawba, Va.
Fringer, D. L.	E Route 2, Roanoke, Va.
Fringer, G. R. (Sd.)	E Eagle Rock, Va.
Fultz, R. L.	E Park Station, Waynesboro, Va.
Gillis, Allan	E Arnold, Md.
Gillum, V. R.	Sup. Elk Garden, W. Va.
Gochenour, O. L.	E New Castle, Va.
Good, W. P.	E Nokesville, Va.
Gover, W. T. (Sd.)	E Gaithersburg, Md.
Gray, W. H.	D Springfield, W. Va.
Greenwood, L. H.	E Crabbottom, Va.
Griggs, L. W.	E Newport, Va.
Grimes, J. B. (Sd.)	E
Groah, W. J.	E Upperville, Va.
Groscup, A. W.	E Alvon, W. Va.
Groseclose, Paul H.	D Silver Spring, Md., R. F. D.
Haley, J. H.	E Charles Town, W. Va.
Hammond, W. S.	E Aberdeen, Md.
Hardesty, W. R.	E Hillsboro, Va.
Harmon, N. B., Jr.	E 338 Church Ave., S. W., Roanoke, Va.
Harnsberger, A. L. (Sd.)	E Luray, Va.

NAMES.	P. O. ADDRESS.
Harris, C. M.	P Brentwood, Md.
Harrison, E. T.	E Poolesville, Md.
Hasel, George.	E Shepherdstown, W. Va.
Hawk, J. C. (Sd.)	E Frederick, Md.
Hawley, J. M. (Sd.)	E Hamilton, Va.
Hedrick, J. B.	E Harpers Ferry, W. Va., R. F. D.
Helmintoller, E. G.	E Linden, Va.
Helmintoller, P. C., Jr.	E 1106 N. Vermont St., Clarendon, Va.
Henderson, J. L. (Sd.)	E 529 7th Ave., S. W., Roanoke, Va.
Hendricks, John R.	P Capon Bridge, W. Va.
Henry, J. B. (Sd.)	E Falls Church, Va.
Henton, A. W.	E Eagle Rock, Va.
Hesser, C. M.	E 1209 Campbell Ave., Roanoke, Va.
Heydrick, G. K. (Sd.)	E Covington, Va.
Hildebrand, S. V. (Sd.)	E 1301 N. Highland St., Clarendon, Va.
Hipes, R. O.	E Toms Brook, Virginia.
Hodges, J. E.	Sup. Millboro Springs, Va.
Hodges, W. F.	E Williamsburg, W. Va.
Holden, F. A.	D Goldsboro, Md.
Holley, W. E.	E 500 Mount Holly St., Baltimore, Md.
Hooks, J. C. (Sd.)	E 614 Chambers St., Marlin, Tex.
Hoyt, H. H.	E Prince Frederick, Md.
Hunter, A. L.	E Route 3, Alexandria, Va.
Hupman, J. B.	E Pembroke, Va.
Iglerhart, S. M.	D Ingleside, Md.
John, B. W.	E Marlinton, W. Va.
Johnson, J. A.	E Blacksburg, Va.
Jordan, Conrad W.	E Sykesville, Md., R. F. D.
Jordan, T. A. (Sd.)	E Roanoke, Va., Route 4.
Keene, J. S. (Sd.)	E 2408 Griffin Ave., Richmond, Va.
Keene, W. D.	E 3040 Q St., N. W., Washington, D. C.
Kesler, A. D.	P Paint Bank, Va.
Kidner, G. D. (Sd.)	E Romney, W. Va.
King, W. D.	E Falls Church, Va.
Kinzer, H. W. (Sd.)	E Harrisonburg, Va.
Kirby, C. E.	E Buchanan, Va.
Knowles, Lance K.	P McLean, Va.
Kuhlmann, J. H. (Sd.)	E 3042 Dent Place, Wash., D. C.
Lambert, E. A.	E 813 Third St., S. W., Roanoke, Va.
Lambert, O. D.	E Stafford, Va.
Lambert, T. J. (Sd.)	E 4015 W. Franklin St., Baltimore, Md.
Larrick, C. B.	E Elkton, Va., R. F. D.
Lawson, W.	E Roanoke, Va., R. F. D. 4.
LeFev, C. M.	E La Plata, Md.
Leggett, J. W.	E Christiansburg, Va.
Light, John H.	D Hillsboro, W. Va.
Lightner, G. S.	P Lost River, W. Va.
Locke, W. F.	E 4700 13th St., N. W., Washington, D. C.
Lockett, W. M., Jr.	D Clarendon, Va.
Lucas, F. M.	E Stephens City, Va.
Luttrell, W. O.	E Luray, Va.
Lynch, W. A.	E New Market, Va.
Lyons, A. O.	E Strasburg, Va.
Mark, Benj. R.	P Fort Ashby, W. Va.
Mark, C. W. (Sd.)	E Nokesville, Va.
Marsh, H. C.	E Romney, W. Va.
Marsh, W. H. (Sd.)	E Remington, Va.

P. O. ADDRESS.	NAMES.
Marshall, R. D.	E Remington, Va.
Martin, G. G.	E 16 Church St., Staunton, Va.
Maxwell, R. C.	E Monterey, Va.
Mays, G. R. (Sd.)	E 717 Maple Ave., Rockville, Md.
McCormick, Chas. A., Jr.	P Cambria, Va.
McDonald, J. E.	E Union, W. Va.
McIntyre, W. W.	E 405 Fairmount Ave., Winchester, Va.
McNeer, A. A.	E Bridgewater, Va.
McNeer, R. D.	E Brevard, N. C.
Meeks, R. C.	E 3010 E. Gibbons Ave., Baltimore, Md.
Meyers, J. T.	E 113 Kunitomi, Okayama, Japan.
Michael, Chas. A.	P Ferndale, Md.
Michael, I. G.	E Mount Jackson, Va.
Mitchell, M. D.	E Salem, Va.
Moore, R. B.	D Greenbank, W. Va.
Moore, R. L.	E Edinburg, Va.
Morgan, Thomas.	E Brucetown, Va.
Morrison, F. L.	E Occoquan, Va.
Mundy, W. B.	P Huntersville, W. Va.
Murphy, Jas. C.	P Covington, Va.
Musser, R. E.	E Shenandoah, Va.
Myerly, H. L. (Sd.)	E Brucetown, Va.
Myerly, H. S.	E Westernport, Md.
Naylor, Geo. D.	E Durbin, W. Va.
Neel, A. A. P. (Sd.)	E Springfield, W. Va., R. F. D.
Neel, F. F.	E Asbury, W. Va.
Neel, S. R.	E 714 Dale Ave., S. E., Roanoke, Va.
Nevitt, R. K.	E 3649 35th St., Mount Rainier, Md.
Oliver, G. G.	E Hyattsville, Md.
Orndoff, Arthur I.	E Moorefield, W. Va.
Owens, A. E.	E Brunswick, Md.
Owens, J. F.	E Romney, W. Va.
Parker, R. Moorman.	E Front Royal, Va.
Parrott, B. L. (Sd.)	E Ballston, Va.
Paskel, Chas. W.	E McDowell, Va.
Pearson, J. H.	E 11 E. Taylor Ave., Clarendon, Va.
Phillips, C. F.	E 2549 McHenry St., Baltimore, Md.
Pope, G. E.	E White Post, Va.
Pope, J. D. (Sd.)	E Renick, W. Va.
Prettyman, F. J.	E Fredericksburg, Va.
Price, B. T.	D Goshen, Va.
Proctor, R. B.	E Lewisburg, W. Va., R. F. D.
Ray, C. K.	E 3004 Liberty Heights Ave., Balto., Md.
Register, E. V.	E Del Ray, Alexandria, Va.
Reiter, C. L.	E Peterstown, W. Va.
Reynolds, W. M.	E Frankford, W. Va.
Rice, Royal A.	E Laurel, Md.
Richardson, F. M.	E Salem, Va.
Richcreek, L. H.	E Easton, Md.
Rickard, Harry C.	D Duke University, Durham, N. C.
Ridgeway, F. T.	E Catlett, Va.
Roades, E. A. (Sd.)	E Salem, Va.
Robertson, Jas. L.	P Rockbridge Baths, Va.
Robson, Charles L.	D 3818 Chatham Rd., Baltimore, Md.
Rood, J. A. (Sd.)	E Millington, Md., R. F. D.
Rose, L. O.	E Mount Solon, Va.
Rosenberger, J. W.	E Keyser, W. Va.

NAMES.	P. O. ADDRESS.
Rudasill, L. S.....	E Keezletown, Va.
Russell, C. G.....	Sup. Gainesboro, Va.
Russell, J. D.....	E Whitlock Ave., Winchester, Va.
Russell, N. W.....	Sup. D. Lewisburg, W. Va.
Sapp, A. B.....	E Gainesville, Va.
Sarver, C. M. (Sd.).....	E Roanoke, Va., Route 2.
Saunders, W. P.....	E Hedgesville, W. Va.
Saville, L. E.....	Sup. Springfield, W. Va.
Schwartz, J. S.....	E Trappe, Md.
Seay, J. W.....	E Franklin, W. Va.
Settle, Frank A.....	E 810 Broadway, Nashville, Tenn.
Sharpe, R. M.....	D 125 E. Third St., Frederick, Md.
Shaw, C. H. (Sd.).....	E New Windsor, Md.
Sheppe, E. S., Jr.....	E Rockville, Md.
Sherman, H. H.....	E Front Royal, Va.
Sheets, W. Delford.....	E Mount Crawford, Va.
Shiley, Hugh L.....	P Wilmore, Ky.
Shipley, J. L. (Sd.).....	E Bedford, Va.
Shires, L. S.....	E Low Moor, Va., N. W.
Shirkey, Albert P.....	E 1866 Monroe St., Washington, D. C.
Shumate, A. H.....	E Dumfries, Va.
Sites, A. B.....	E Fincastle, Va.
Smallwood, L. H.....	E Church Hill, Md.
Smith, J. Harry.....	E Vinton, Va.
Smith, W. Angie.....	E 3214 McComb St., N. W., Washington, D. C.
Smith, W. C. (Sd.).....	E Penney Farms, Fla.
Smith, Walter.....	E Waldorf, Md.
Snapp, A. M. B.....	E Greenville, W. Va.
Snyder, D. L.....	E Hinton, W. Va.
Spindler, J. C.....	E Berkeley Springs, W. Va.
Stevens, William (Sd.).....	E Gaithersburg, Md.
Stevens, W. W., Jr.....	E Talcott, W. Va.
Stickley, S. C.....	E Covington, Va., R. F. D.
Striemy, F. H.....	E Ridgeway, W. Va.
Swann, T. M.....	E Clifton Forge, Va.
Swecker, K. D.....	E Rockville, Md., R. F. D.
Switzer, B. V.....	E Lewisburg, W. Va.
Sydenstricker, H.....	E Winchester, Va.
Talbert, W. O. (Sd.).....	E Winchester, Va.
Thomas, J. L. (Sd.).....	E Moorefield, W. Va.
Thomas, W. S.....	E 213 E. Frederick St., Staunton, Va.
Thomasson, Mack.....	E Friendship, A. A. Co., Md.
Thompson, Claude H.....	D Royal Oak, Md.
Tyler, Frank A.....	E Gaithersburg, Md.
Tyler, G. H. H. (Sd.).....	E Stanley, Va.
Tyler, John Paul.....	E Alexandria, Va.
VanDevander, A.....	E Elkton, Va.
Wagner, Charles.....	Sup. Hotchkiss, Va.
Warfield, Gaither P.....	E ul. Mokotowska, 12, Warsaw, Poland.
Waters, B. W. (Sd.).....	E Buena Vista, Va.
Waters, George L.....	E New Hope, Va.
Waters, H. M.....	E Harman's, Md.
Weikel, M. P. (Sd.).....	E Shawsville, Va.
Welch, Homer.....	E Fairfax, Va.
Wells, J. Howard (Sd.)....	E 646 Register Ave., Stoneleigh, Baltimore, Md.

NAMES.	P. O. ADDRESS.
Wheeler, H. V.....	E Martinsburg, W. Va.
Wheeler, R. M. (Sd.).....	E Strasburg, Va.
White, J. E.....	D Fairfield, Va.
Whitehurst, R. V. (Sd.)....	E 13 Valley Ave., Winchester, Va.
Whitesell, W. J.....	E Rileyville, Va.
Wilcher, E. A.....	E Port Republic, Va.
Wilson, H. A. (Sd.).....	E Strasburg, Va.
Wilson, H. M.....	E Gaithersburg, Md.
Winton, W. G.....	E 803 Carolina Ave., S. R., Roanoke, Va.
Wittig, R. L.....	E Covington, Va.
Wood, J. R.....	E 211 Westover St., Roanoke, Va.
Woolf, E. L.....	E Harrisonburg, Va.
Wright, B. F. (Sd.).....	E
Wright, C. M.....	Sup. E. 207 V. St., N. E., Washington, D. C.
Wyand, F. B.....	E 229 Glenn St., Cumberland, Md.
York, C. A.....	E Front Royal, Va.
York, J. M.....	E Middleburg, Va.

Treasurer, Board of Missions:

R. G. Mowbray.....123 Light St., Baltimore, Md.

Treasurer, Board Church Extension:

A. W. Mears.....117 Commerce St., Baltimore, Md.

Treasurer, Conference Benevolent Society:

J. Frank Myers..... 309 S. Washington St., Alexandria, Va.

Conference Director Superannuate Endowment.

H. P. Baker.....Cumberland, Md.

Conference Insurance Agent.

H. P. Baker.....120 Grand Ave., Cumberland, Md.

Treasurer, Board of Finance:

J. T. Houck.....Harrisonburg, Va.

CONFERENCE TREASURER:

J. T. Houck, *Harrisonburg, Va.*

LOCAL PREACHERS—With P. O. Address.

L—Licentiate. D—Deacon. E—Elder.

BALTIMORE DISTRICT.

Eichner, Lemuel S.....	L	3629 Gelston Dr., Balto., Md.
Fairbank, Frank T.....	D	Trappe, Md.
Gary, George W., Jr.....	L	Severn, Md.
Hales, Joseph.....	L	Baltimore, Md.
Huffington, J. Walter.....	L	4110 Penhurst Ave., Balto., Md.
Meekins, Hylant B.....	D	1709 Wilkins Ave., Balto., Md.
Musgrove, Paul Martin....	L	Knollwood, Md.
Palmer, C. H.....	D	Gaithersburg, Md., R. F. D.
Ridgely, G. Dudley.....	D	347 S. Mount St., Balto., Md.
Ridgely, L. D.....	L	1615 McHenry St., Balto., Md.
Ringer, J. J.....	E	Friendship, Md.
Savage, David Jackson....	L	2726 Maryland Ave., Balto., Md.
Sheeler, Emory Clayton...	L	Pasadena, Md.
Soper, Elgar C.....	L	Olney, Md.
Thompson, Elmer Leroy...	L	Reisterstown, Md. (R. F. D.).
Thompson, James Payton.	L	Easton, Md.
Waters, William B.....	L	Rockville, Md.
Wright, C. M.....	E	207 V St., N. E., Wash., D. C.

LEWISBURG DISTRICT.

Anderson, Harry L.....	L	Selma, Va.
Arbrogast, Quade Roy.....	L	Mill Point, W. Va.
Balthis, Harry G.....	L	White Sulphur Springs, W. Va.
Clarkson, Charles Stailey.	L	Union, W. Va.
Core, Eric Vane.....	L	Union, W. Va.
Crim, Floyd Dewitt.....	L	Union, W. Va.
Galaspie, Lee Edward....	L	Hinton, W. Va.
Haley, Carl Wrenn.....	L	Covington, Va.
Huff, E. L.....	L	Sweet Springs, W. Va.
Hull, Ira S.....	D	Frankford, W. Va.
Richardson, W. C.....	L	Covington, Va.
Ruckman, L. V.....	L	White Sulphur Springs, W. Va.
Russell, N. W.....	D	Lewisburg, W. Va.
Sheltman, Richard G.....	L	Covington, Va.
Smith, H. B.....	D	Covington, Va.
Smith, William L.....	L	Dunmore, W. Va.
Swann, Edgar Allan.....	L	Clifton Forge, Va.

MOOREFIELD DISTRICT.

Ambrose, Charles W.....	L	Oakland, W. Va.
Crowe, Raymond M.....	L	Frostburg, Md.
Crowe, Charles F.....	L	Frostburg, Md.

Dolan, Ernest W.....	L	Augusta, W. Va.
Ellenberg, Edgar M.....	L	Vindex, Md.
Eutsler, Frederick B.....	L	Burlington, W. Va.
Gillum, Virgil R.....	L	Elk Garden, W. Va.
Jewell, Charles A.....	L	Ridgeley, W. Va.
Hull, Joseph L.....	L	Listonburg, Pa.
Hartman, Franklin B.....	L	Cumberland, Md.
Plummer, Kenneth M.....	L	Frostburg, Md.
Russell, Clarence G.....	D	Gainesboro, Va.
Saville, John D.....	D	Moorefield, W. Va.
Shreck, Lawrence L.....	L	Wardensville, W. Va.
Snyder, Walter C.....	L	Levels, W. Va.
Teter, John.....	L	Ridgeley, W. Va.
Yost, George W.....	E	New Creek, W. Va.

ROANOKE DISTRICT.

Angle, J. C.....	L	Christiansburg, Va.
Bentley, Gilliam C.....	L	Roanoke, Va.
Blankenship, J. V.....	L	Salem, Va.
Craft, O. L.....	L	Roanoke, Va.
Doosing, W. T.....	E	Shawsville, Va.
Dowdy, C. P.....	L	Salem, Va., Route 1
Fridley, C. T.....	L	New Castle, Va.
Fridley, S. F.....	L	Catawba, Va.
Farrier, R. H.....	L	Newport, Va.
Hall, Asa Robert.....	L	Roanoke, Va.
Hooke, H. S.....	D	Roanoke, Va.
Keith, Christopher.....	D	Amsterdam, Va.
Nalls, L. M.....	D	Salem, Va.
Parker, Robt. Plews.....	L	Roanoke, Va.
Persinger, D. W.....	E	R. F. D. 4, Roanoke, Va.
Stras, Joseph.....	D	Roanoke, Va.
Smithdeal, E. O.....	E	Roanoke, Va.
Willis, Sidney Lane.....	L	Christiansburg, Va.

ROCKINGHAM DISTRICT.

Alexander, H. B.....	L	Grottoes, Va.
Andrew, J. A.....	L	Bridgewater, Va.
Clatterbuck, M. W.....	L	Keezletown, Va.
Earman Hobart.....	L	Port Republic, Va.
Hall, Joseph W.....	L	Luray, Va.
Hodges, James E.....	L	Millboro Springs, Va.
Kiracofe, Geo. D.....	D	Luray, Va.
Lilly, Malcolm G.....	E	Route 2, Dayton, Va.
Long, J. Owen.....	L	Harrisonburg, Va.
Moyers, Chas. R.....	L	Dayton, Va.
Wagner, Charles.....	L	Route 1, Swoope, Va.
Woodzell, Martin L.....	L	Burnsville, Va.

CONFERENCE DIRECTORY.
WASHINGTON DISTRICT.

Alford, Delis C.....	D	Hyattsville, Md.
Buckingham, Richard W..	L	Washington, D. C.
Bell, Jesse M.....	L	Manassas, Va.
Boyer, Phineas W.....	L	Alexandria, Va.
Bragg, Charles Wesley....	L	Ballston, Va.
Burgess, Arthur F.....	L	Washington, D. C.
Claypool, Christopher C..	L	Morrisville, Va.
Crittendon, Percy.....	E	Washington, D. C.
Davis, Edward H.....	E	Falls Church, Va.
Febrey, Harry C.....	L	Washington, D. C.
Firth, Raymond.....	L	Washington, D. C.
Garlick, Lynnewood.....	L	Hyattsville, Md.
Gruver, Esdres S.....	L	Hyattsville, Md.
Gruver, John.....	L	Washington, D. C.
Jarvis, Chas. S.....	L	Washington, D. C.
Johnson, C. S.....	L	Hyattsville, Md.
Krams, Girby.....	D	Mt. Rainier, Md.
Laing, David.....	E	Nokesville, Va.
Lawson, Henry.....	L	Clarendon, Va.
Manny, Theodore.....	L	Marbury, Md.
Millstead, Harold.....	L	Beltsville, Md.
Nash, Wilbur F., Jr.....	E	Washington, D. C.
Overholt, E. E.....	E	Washington, D. C.
Palmer, B. C.....	D	Washington, D. C.
Phillips, Wm. G.....	D	Washington, D. C.
Reed, Henry T.....	E	Washington, D. C.
Schwartz, S. H.....	D	Branchville, Md.
Severe, Howard.....	L	Hyattsville, Md.
Steadman, Jos. S.....	L	Washington, D. C.
Smith, Lacey H.....	L	Bethesda, Md.
Willard, Wm. H.....	D	Branchville, Md.

WINCHESTER DISTRICT.

Ashby, Harvey W.....	L	Rectortown, Va.
Brady, Charles John.....	L	Bunker Hill, W. Va.
Grauel, John Stanley....	L	Front Royal, Va.
Hartley, Benjamin F.....	L	Shepherdstown, W. Va.
Knox, John C.....	E	Nashville, Tenn.
Lloyd, Clarence W.....	L	Boyce, Va.
Morrow, Ruthvan W., Jr..	L	Shepherdstown, W. Va.
Staples, Lohring C.....	L	Stephens City, Va.
Willey, Harvey S.....	E	Strasburg, Va.

IN MEMORIAM.

Our Brethren Who Have Fallen On Sleep Since 1866.

"They * * rest from their labors, and their works do follow them."

Name	Entered Conference.	Place of Death.	Time.	Age.	In Ministry.
Eldridge R. Veitch.....	1831	Stephens City, Va.....	1867, Feb. 10.	57	32
David Trout.....	1837	Front Royal, Va.....	1869, Dec. 6.	74	36
Daniel H. Parrish.....	1855	Baltimore City.....	1871, Feb. ...	37	11
John L. Gibbons.....	1822	Baltimore County, Md....	1871, July ...	70	53
David Shoaff.....	1848	Woodstock, Va.....	1871, May 26.	48	21
Stephen Smith.....	1830	Berkeley Springs, W. Va.	1871, Oct. 9.	69	41
James D. Nally (prob.)..	1870	Bladensburg, Md.....	1871, ...	26	4
William G. Cross.....	1846	Leesburg, Va.....	1873, Aug. 4.	51	20
John W. Bull.....	1843	Alexandria, Va.....	1873, Dec. 25.	54	31
Lewis Henley (prob.)..	1873	Greenbrier Co., W. Va....	1874, Jan. 19.	24	3
Richard S. Shreve.....	1869	Botetourt Co., Va.....	1874, June 25.	34	3
William S. Baird.....	1842	Frederick Co., Va.....	1874, Aug. 3.	59	31
Lorenzo D. Nixon.....	1854	Loudoun Co., Va.....	1875, Jan. 28.	63	26
James F. Liggett.....	1855	Churchville, Va.....	1875, April ...	44	20
Foushee C. Tebbs.....	1845	Poolesville, Md.....	1875, Nov. 18.	55	34
Jason P. Etchison.....	1852	Arlington, Md.....	1876, May 31.	55	25
Norval Wilson.....	1821	Near Charlestown, W. Va.	1876, Aug. 9.	73	55
Henry C. Pitzer.....	1872	Union, W. Va.....	1877, Feb. 8.	32	3
William G. Coe.....	1854	Lewisburg, W. Va.....	1877, Mch. 29.	45	25
Dabney Ball.....	1843	Baltimore City.....	1878, Feb. 15.	58	30
William J. Perry.....	1858	Staunton, Va.....	1878, May 12.	39	28
John N. Gray.....	1860	Hampshire Co., W. Va....	1878, Oct. 18.	39	19
George G. Brooke.....	1829	Berryville, Va.....	1878, Dec. 8.	69	42
James Higgins.....	1867	Baltimore City.....	1879, Feb. 13.	70	14
Thomas B. Sargent.....	1825	Baltimore City.....	1879, Oct. 13.	74	53
Wm. H. Wheelwright.....	1846	Warren Co., Va.....	1879, Dec. 17.	55	35
Michael P. Scanlan.....	1874	Waverly, Md.....	1879, Dec. 26.	26	8
John L. Gilbert.....	1842	Braceton, Va.....	1880, Jan. 28.	61	38
Ezra F. Busey.....	1842	Baltimore City.....	1880, May 13.	60	32
Jehu Hank.....	1828	Monroe Co., W. Va....	1880, July 7.	79	59
Enoch G. Jamison.....	1841	Newport, Va.....	1880, Dec. 10.	60	34
Benjamin Arbogast.....	1857	Winchester, Va.....	1881, Mch. 31.	50	20
George B. Allen.....	1861	Harford Co., Md.....	1881, Sept. 4.	51	21
Samuel Register.....	1840	Prince George's Co., Md.	1881, Oct. 17.	63	44
S. Samuel Roszell.....	1838	Fauquier Co., Va.....	1882, April 27.	70	45
John Poisal.....	1827	Baltimore City.....	1882, June 25.	75	57
Edward G. Vandiver.....	1876	Lewisburg, W. Va.....	1883, Sept. 3.	31	7
Samuel Kepler.....	1827	Baltimore City.....	1884, Aug. 1.	80	50
William H. Wilson.....	1844	Washington City.....	1884, ...	60	46
Charles L. Torreyson.....	1859	Fairfield, Va.....	1885, April 29.	52	29
Alexander B. Blue.....	1876	Rockbridge Baths, Va....	1885, June 6.	34	3
James H. March.....	1842	Middletown, Va.....	1885, July 30.	65	48
George W. Lightner.....	1868	Falmouth, Va.....	1886, Feb. 14.	81	10
Frank M. Strother.....	1877	Markham, Va.....	1886, Oct. 29.	34	9
Leonidas R. Greene.....	1876	Roanoke City, Va.....	1886, Nov. 23.	33	15
William L. Lynch.....	1872	Berryville, Va.....	1887, Mch. 26.	45	11
S. Holland Engle (prob.)	1886	Berryville, Va.....	1887, June 12.	22	9
Thomas Hildebrand.....	1838	Monterey, Va.....	1887, Nov. 28.	71	42
Joseph N. Spangler.....	1845	Baltimore City.....	1887, Dec. 27.	67	48
James Beaty.....	1850	Moorefield, W. Va....	1888, April 18.	61	33
John S. Martin.....	1835	Baltimore City.....	1888, July 8.	73	53
William R. Stringer.....	1855	Reisterstown, Md.....	1888, Nov. 15.	54	36
Lewis C. Miller.....	1863	Harrisonburg, Va.....	1889, April 25.	49	28
Gilson Mauzy.....	1851	Rockingham Co., Va....	1889, Nov. ...	75	35
George R. Jefferson.....	1855	Parnassus, Va.....	1890, Jan. 8.	57	34
Wm. T. Quinn.....	1856	Baltimore City.....	1890, Feb. 26.	61	30
Andrew Robey.....	1860	Edinburg, Va.....	1890, Mch. 14.	67	31
Paris M. Henderson (Pr.)	1889	Catawba, Roanoke Co., Va.	1890, April 13.	22	6

IN MEMORIAM—Continued.

Name	Entered Confer- ence.	Place of Death.	Time.	Age.	In Ministry.
Samuel S. Troy	1832	Franklin, Va.	1890, July 12.	29	8
Maurice C. Mehrling (Pr.)	1838	Near Frederick City, Md.	1890, Sept. 13.	22	2
John W. Ewan	1853	Washington, D. C.	1890, Dec. 29.	59	38
Alfred A. Eskridge	1830	Staunton, Va.	1891, Jan. 16.	92	62
Francis A. Richey	1843	Woodstock, Va.	1891, Feb. 21.	73	43
John Landstreet	1848	Martinsburg, W. Va.	1891, Nov. 21.	73	43
Presley B. Smith	1853	California.	1891, June 1.	59	33
Edward F. Heterick	1857	Frederick Co., Va.	1891, May 28.	70	43
Henry Hoffman	1841	Keyser, W. Va.	1892, Jan. 12.	78	41
John C. Dice	1848	Upperville, Va.	1892, April 5.	71	44
R. Stewart Cunningham	1877	Monterey, Va.	1892, Dec. 22.	38	16
Sam'l D. Bennington (Pr.)	1891	Springfield, W. Va.	1892, Sept. 20.	61	16
Charles M. Brown	1875	Front Royal, Va.	1893, June 7.	40	13
George Stevenson	1841	Stephens City, Va.	1893, July 8.	83	52
William W. Hedrick	1875	Newport, Va.	1893, Oct. 10.	66	18
Samuel W. Haddaway	1869	Washington, D. C.	1893, Oct. 26.	43	24
William A. Wade	1868	Washington, D. C.	1893, Dec. 4.	25	
M. G. Balthis	1861	New Market, Md.	1894, June	57	33
John W. Wolfe	1846	Springfield, W. Va.	1894, June 6.	69	43
Samuel Rodgers	1848	Baltimore, Md.	1894, Nov. 1.	69	46
Milton M. Long	1857	Berkeley Springs, W. Va.	1894, Dec. 30.	37	8
David Thomas	1833	Baltimore, Md.	1895, Jan. 3.	87	62
Wm. K. Boyle	1860	Hyattsville, Md.	1895, Feb. 20.	55	23
Silas R. Snapp	1867	Cedarville, Va.	1895, Mch. 10.	61	45
John W. Boteler	1851	Washington, D. C.	1896, April 12.	67	51
Joshua M. Grandin	1845	Contee's, Md.	1896.	82	28
Robert Ross	1868	Allegany Co., Md.	1896, Dec. 13.	84	42
Joseph H. Temple	1855	Churchville, Va.	1897, Mch. 27.	69	22
Felix H. Totten	1876	McDowell, Va.	1898, Mch. 15.	46	35
George H. Zimmerman	1860	Baltimore, Md.	1898, Nov. 3.	60	33
John W. Tongue	1844	Washington, D. C.	1898, Dec. 31.	78	53
Alfred O. Armstrong	1876	Rockville, Md.	1899, Jan. 29.	44	28
Jefferson D. Martin	1883	Lewisburg, W. Va.	1899, Sept. 2.	40	16
J. Newman Hank	1851	Baltimore, Md.	1899, Dec. 10.	72	48
James M. Follansbee	1849	Glade Spring, Va.	1900, Jan. 12.	76	51
Wesley Hammond	1864	Romney, W. Va.	1900, Feb. 21.	62	36
Archibald C. Hamill	1891	Greenbank, W. Va.	1900, Feb. 24.	64	9
Francis M. Mills	1832	Neosho, Mo.	1900, Mch. 10.	88	63
Edward H. Henry	1860	Marshall, Va.	1900, April 7.	67	40
J. Hoffman Waugh	1842	Harrisonburg, Va.	1900, Aug. 10.	86	53
Thomas Briley	1859	Mount Jackson, Va.	1900, April 19.	64	41
John C. Jones	1877	Romney, W. Va.	1900, Aug. 23.	47	23
Henry H. Kennedy	1868	Charles Town, W. Va.	1901, May 21.	54	33
Jacob M. Eavey	1889	Crab Bottom, Va.	1901, Aug. 16.	41	12
Samuel M. Bowman	1889	Mt. Sidney, Va.	1901, April 21.	50	12
Francis A. Mercer	1855	Baltimore, Md.	1902, Jan. 15.	72	47
Nelson Head	1834	Leesburg, Va.	1902, June 15.	91	69
Thomas E. Carson	1853	Roanoke, Va.	1902, Oct. 18.	70	49
Robert R. S. Hough	1854	Fredericksburg, Va.	1902, April 19.	73	46
Rumsey Smithson	1856	Mansfield, Ill.	1902, June 12.	68	46
John W. Canter	1859	Dunlap, W. Va.	1902, June 21.	68	43
Larkin H. Crenshaw	1859	Loudoun Co., Va.	1902, Sept. 22.	70	43
William A. McDonald	1866	Baltimore, Md.	1902, May 14.	64	36
Charles G. Linthicum	1848	Prince George's Co., Md.	1903, Oct. 25.	81	55
Saul B. Dolly	1856	Fredericksburg, Va.	1903, Aug. 8.	76	47
Thomas J. Miller	1887	Hedgesville, W. Va.	1903, Oct. 1.	39	16
Sydnor G. Ferguson	1872	Leesburg, Va.	1904, Mch. 7.	59	32
J. C. Sedwick	1872	Calvert Co., Md.	1904, April 13.	62	32
Aaron Boon	1857	Luray, Va.	1904, Dec. 31.	71	47
Philip S. E. Sixeas	1856	Newcastle, Va.	1904, Dec. 23.	72	48
Henry D. Bishop	1869	Covington, Va.	1905, May 13.	63	37
Sylvanus Townsend	1859	Bohemia Manor, Md.	1906, Feb. 1.	69	47
Jas. S. Porter	1857	Front Royal, Va.	1906, Mch. 27.	72	49
Quincy A. Wheat	1872	Staunton, Va.	1906, Mch. 31.	62	34
Peter H. Whisner	1861	Baltimore, Md.	1906, April 21.	68	45
Charles A. Joyce	1861	Gambrell's, Md.	1906, May 9.	70	45
William O. Ross	1869	Abbeville, S. C.	1906, Nov. 26.	69	37

IN MEMORIAM—Continued.

Name	Entered Confer- ence.	Place of Death.	Time.	Age.	In Ministry.
Lewis G. Martin	1868	Aberdeen, Md.	1907, Feb. 22.	67	39
James H. Boyd	1875	Roanoke, Va.	1907, Mch. 30.	57	32
John O. Tackett	1879	Remington, Va.	1907, May 20.	59	28
Lewis H. Graybill	1859	Botetourt Co., Va.	1907, May 25.	73	48
Robert Smith	1846	Manassas, Va.	1907, Aug. 27.	88	61
Bernard B. White	1903	Mt. Jackson, Va.	1907, Sept. 14.	51	4
James S. Gardner	1853	Middletown, Va.	1907, Nov. 14.	78	54
Frederick A. Gaines	1894	Forest Grove, Md.	1907, Feb. 10.	46	14
James E. Armstrong	1853	Roanoke, Va.	1908, April 7.	78	55
William G. Eggleston	1837	Middletown, Va.	1908, April 25.	93	71
Walter Neal Simpson	(Sup.)	Prince Frederick, Md.	1908, Aug. 20.	30	
Charles B. LeFev	1887	Salem, Va.	1909, April 9.	52	22
Leonidas A. Snow	1875	Brentsville, Va.	1909, April 21.	55	34
Harry W. Burruss	1899	Gaithersburg, Md.	1909, April 27.	37	10
Allen A. P. Neel	1863	Frankford, W. Va.	1909, Nov. 20.	68	46
Samuel K. Cox	1844	Harrisonburg, Va.	1909, Nov. 27.	86	65
Thomas G. Nevitt	1874	Near Port Republic, Va.	1909, Dec. 15.	69	35
Lemuel W. Haslup	1861	Baltimore, Md.	1909, Dec. 16.	78	48
William L. Dolly	1884	Near Baltimore, Md.	1910, Feb. 5.	49	26
James H. Wolf	1855	Charles Town, W. Va.	1910, Feb. 21.	76	55
Hamilton A. Gaver	1853	Middletown, Va.	1910, Mch. 18.	80	57
Addison Weller	1864	Govanstown, Md.	1910, May 15.	79	46
William E. Henry	1896	Baltimore, Md.	1910, Nov. 14.	36	14
Jacob S. Hopkins	1877	Strasburg, Va.	1910, Dec. 4.	87	33
Joseph J. Crickenberger	1864	Lewisburg, W. Va.	1910, Dec. 25.	79	46
John S. Hutchinson	1870	Edinburg, Va.	1911, Mch. 20.	68	40
Joseph J. McNeer	1856	Berryville, Va.	1911, Sept. 4.	79	55
Asbury C. McNeer	1871	Alderson, W. Va.	1911, Dec. 19.	66	40
Leonidas Butt	1861	Woodstock, Va.	1912, July 8.	71	51
Stuart H. Greene	1908	Greenbrier Co., W. Va.	1912, Sept. 8.	28	5
Frank Jenkins	1904	Greenville, Va.	1913, Jan. 5.	40	8
Adam Q. Flaherty	1861	Craig Co., Va.	1913, Mch. 19.	86	52
Andrew M. Cackley	1875	Roanoke, Va.	1913, April 28.	64	38
William H. Woolf	1877	Washington, D. C.	1913, Oct. 5.	61	36
John P. Hyde	1860	Clarksburg, W. Va.	1914, Feb. 17.	77	54
Clarence L. Kennard	1884	New Market, Md.	1914, Mch. 17.	51	30
Louis R. Jones	1860	Luray, Va.	1914, Mch. 29.	79	54
LaFayette Fox	1872	Front Royal, Va.	1914, July 14.	68	42
J. Hervey DuLaney	1858	Washington, D. C.	1914, Sept. 7.	79	56
Charles L. Dameron	1864	Baltimore, Md.	1914, Nov. 20.	74	50
Peter W. Jeffries	1885	Baltimore, Md.	1914, Nov. 29.	57	29
John T. Wightman	1848	Baltimore, Md.	1915, Mch. 3.	90	67
Isaac Ryder	1886	Jacksonville, Fla.	1915, July 28.	61	29
Walter W. Watts	1867	Strasburg, Va.	1915, July 31.	84	48
J. Kyle Gilbert	1875	Churchville, Va.	1915, Aug. 19.	64	40
Charles E. Simmons	1874	Manassas, Va.	1915, Aug. 22.	64	41
William M. Waters	1888	Washington, D. C.	1915, Aug. 29.	54	27
Charles S. Stanton	1888	Harrisonburg, Va.	1915, Oct. 24.	51	27
James T. Williams	1873	Charles Town, W. Va.	1915, Nov. 29.	69	42
John H. Davidson	1876	Luray, Va.	1915, Dec. 5.	64	39
Samuel A. Parker	1886	Berryville, Va.	1916, Mch. 12.	59	30
Vincent W. Wheeler	1873	Clifton Forge, Va.	1916, Aug. 27.	69	43
Alpheus W. Wilson	1853	Baltimore, Md.	1916, Nov. 21.	82	63
William H. D. Harper	1868	Roanoke, Va.	1917, Jan. 23.	77	49
John S. Engle	1890	Baltimore, Md.	1917, Feb. 1.	49	27
Thomas W. Brown	1867	Gardenville, Md.	1917, July 30.	80	50
William L. Smith	1890	Brunswick, Md.	1917, Oct. 20.	51	27
Ephraim L. Kregelo	1853	Shepherdstown, W. Va.	1917, Nov. 17.	89	60
Asbury R. Martin	1868	Staunton, Va.	1918, Aug. 20.	74	55
John T. Maxwell	1864	Staunton, Va.	1918, Oct. 12.	81	54
William Melville	1893	Waldorf, Md.	1919, Jan. 28.	69	44
William Hedges	1859	Martinsburg, W. Va.	1919, Mch. 9.	81	61
George T. Tyler	1869	Winchester, Va.	1919, July 6.	76	50
William E. Woolf	1876	Round Hill, Va.	1919, Sept. 13.	68	43
Adam P. Boude	1858	Stanley, Va.	1919, Nov. 29.	84	61
Beverly W. Bond	1871	Baltimore, Md.	1920, Jan. 22.	77	49
John W. McNeil	1892	Staunton, Va.	1920, Nov. 16.	62	28

IN MEMORIAM—Continued.

Name	Entered Confer- ence.	Place of Death.	Time.	Age.	In Ministry.
John Frederick Baggs	1874	Baltimore, Md.	1921, Mch. 6.	70	43
James W. Grubb	1879	Sudlersville, Md.	1921, Mch. 20.	75	42
James P. Stump	1885	Fredericksburg, Va.	1921, May 13.	75	36
Isaac W. Canter	1866	Washington, D. C.	1921, Aug. 27.	78	54
Oscar W. Lusby	1891	Roanoke, Va.	1921, Dec.	50	30
Charles W. Stump	1903	Stony Ridge, W. Va.	1922, Jan. 1.	62	28
J. Latimer Kibler	1876	Washington, D. C.	1922, Sept. 29.	74	46
Benjamin F. Ball	1866	Waynesboro, Va.	1923, Jan. 26.	84	57
Rufus H. Wilson	1869	Blacksburg, Va.	1923, Feb. 17.	76	54
Thomas Cooper	1870	Staunton, Va.	1923, Mch. 24.	75	53
Isaac H. VanDevanter	1918	Greenbank, W. Va.	1923, Mch. 25.	49	5
Wm. G. Hammond	1857	Dranesville, Va.	1923, April 6.	87	66
James R. Vanhorne	1866	Clifton Forge, Va.	1923, May 11.	82	57
Thomas A. Burch	1909	Roanoke, Va.	1923, May 19.	52	14
Frazier Furr	1869	Harrisonburg, Va.	1923, Sept. 6.	79	54
Luke R. Markwood	1875	Staunton, Va.	1923, Sept. 17.	73	48
Absalon Knox	1906	Baltimore, Md.	1924, Jan. 15.	51	17
David Bush	1868	Salem, Va.	1924, April 15.	85	57
John H. Kern	1896	Staunton, Va.	1924, June 18.	58	28
John H. Light	1884	Romney, W. Va.	1924, Dec. 29.	66	40
J. Robert Andrew	1874	Rowland, N. C.	1925, July 5.	76	42
Francis A. Strother	1872	Stephens City, Va.	1925, Aug. 22.	79	53
George J. D. Collins	1876	Baltimore, Md.	1926, Jan. 20.	76	50
John A. Kern	1866	Dallas, Texas	1926, Mch. 23.	80	60
Murphy D. Ellmore	1914	Leesburg, Va.	1926, Aug. 2.	42	12
Hubert W. Lindamood	1923	Winchester, Va.	1926, Nov. 21.	57	3
Christ. Sydenstricker	1886	Charles Town, W. Va.	1927, June 19.	81	41
George H. Echols	1895	Williamsburg, W. Va.	1927, Sept. 8.	63	32
Henry A. Brown	1880	Sebring, Fla.	1928, Feb. 17.	73	43
David F. Eutsler	1878	Winchester, Va.	1928, June 3.	75	50
John R. Jacobs	1896	Ronceverte, W. Va.	1928, July 5.	60	32
Carleton D. Harris	1888	Baltimore, Md.	1928, Sept. 28.	64	40
Walter W. White	1912	Christiansburg, Va.	1928, Oct. 28.	46	16
William Henry Sanders	1876	Princeton, W. Va.	1928, Nov. 13.	78	52
H. Monroe Strickler	1867	Luray, Va.	1928, Dec. 30.	85	61
Louis L. Lloyd	1872	Kerrs Creek, Va.	1929, Mch. 28.	77	55
William E. Miller	1871	Mt. Airy, Md.	1927, Feb. 27.	81	56
Henry I. Stephens	1885	Greene Co., Va.	1929, April 5.	68	44
Fiske E. Hammond	1886	Roanoke, Va.	1929, Mch. 28.	74	43
Jefferson W. Duffey	1870	Washington, D. C.	1929, Nov. 9.	83	59
John H. Wilhite	1890	Mt. Crawford, Va.	1930, June 17.	70	40
John H. Schooley	1892	Washington, D. C.	1930, Sept. 26.	63	38
Samuel R. Snead	1910	Buchanan, Va.	1930, Nov. 10.	63	21
Linwood Hammond	1891	Laytonsville, Md.	1930, Dec. 7.	67	40
Harvey L. Bivens	1909	Upper Marlboro, Md.	1931, Mch. 20.	53	22
Hamilton M. Roane	1884	Staunton, Va.	1931, Mch. 27.	74	47
Frank T. Griffith	1881	Washington, D. C.	1931, Apr. 22.	73	50
Henry P. Hamill	1877	Washington, D. C.	1931, July 4.	78	53
Harry Lee Hout	1892	Del Ray Alexandria, Va.	1931, Oct. 28.	68	40
George W. Gaither	1903	Clarendon, Va.	1931, Nov. 30.	32	6
Charles D. Bulla	1895	Nashville, Tenn.	1932, Feb. 2.	70	36
John Russell Corron	1925	Wardensville, W. Va.	1932, Feb. 20.	32	6
Norman N. Hall	1887	Front Royal, Va.	1932, June 14.	72	45
William F. Lowance	1905	Baltimore, Md.	1932, Nov. 2.	71	27
George Dorsey White	1883	Salem, Va.	1932, Dec. 28.	82	49
John Calvin Thrasher	1880	Bridgewater, Va.	1933, Feb. 10.	77	53
John W. Mitchell	1881	Silver Spring, Md.	1933, Mar. 23.	77	52
Charles B. Sutton	1882	Staunton, Va.	1933, July 10.	76	51
Oliver C. Beall	1872	Del Ray, Va.	1933, Nov. 28.	88	61
N. C. Rice	1918	Mt. Solon, Va.	1933, Dec. 23.	54	15
W. Clarke Early	1917	Baltimore, Md.	1934, Apr. 4.	40	16
Edwin Walter Brubaker	1901	Front Royal, Va.	1934, Nov. 12.	66	33
German O. Homan	1877	Roanoke, Va.	1935, Apr. 13.	83	58
Oscar Franklin Burgess	1874	Washington, D. C.	1935, May 17.	88	61
Geo. Whitefield Richardson	1896	Montgomery, W. Va.	1935, June 22.	73	39
Charles Luther Potter	1895	Mt. Crawford, Va.	1935, July 21.	80	40
Lewis Lynch Lowance	1904	Mill Gap, Va.	1935, Aug. 8.	61	31

Sessions of the Baltimore Conference

Date	Place	President
1866—Feb.	7-15. Alexandria, Va.	John Early.
1867—March	6-13. Trinity, Baltimore, Md.	George F. Pierce.
1868—	4-13. Central, Baltimore, Md.	D. S. Doggett.
1869—	3-12. Trinity, Baltimore, Md.	W. W. Wightman.
1870—	2-10. St. Paul's, Baltimore, Md.	H. N. McTyeire.
1871—	8-14. Salem, Va.	George F. Pierce.
1872—	6-13. Warrenton, Va.	Robert Paine.
1873—	5-14. Trinity, Baltimore, Md.	George F. Pierce.
1874—	4-12. Staunton, Va.	D. S. Doggett.
1875—	3-10. Washington, D. C.	E. M. Marvin.
1876—	1-8. Winchester, Va.	E. M. Marvin.
1877—	7-15. Alexandria, Va.	H. H. Kavanaugh.
1878—	6-14. St. Paul's, Baltimore, Md.	H. N. McTyeire.
1879—	5-11. Salem, Va.	W. W. Wightman.
1880—	3-10. Front Royal, Va.	J. C. Keener.
1881—	9-15. Harrisonburg, Va.	{ A. W. Wilson H. N. McTyeire
1882—	8-14. Fredericksburg, Va.	H. N. McTyeire.
1883—	14-21. Charles Town, W. Va.	J. C. Keener.
1884—	12-19. Calvary, Baltimore, Md.	A. W. Wilson.
1885—	11-18. Salem, Va.	J. C. Granbery.
1886—	10-16. Staunton, Va.	H. N. McTyeire.
1887—	9-15. Leesburg, Va.	J. C. Keener.
1888—	14-20. Martinsburg, W. Va.	A. W. Wilson.
1889—	13-19. Alexandria, Va.	A. W. Wilson.
1890—	12-19. St. Paul's, Baltimore, Md.	W. R. Duncan.
1891—	11-17. Greene Mem., Roanoke, Va.	E. R. Hendrix.
1892—	23-29. Harrisonburg, Va.	J. C. Keener.
1893—	22-27. Front Royal, Va.	J. S. Key.
1894—	28-April 4. Fredericksburg, Va.	J. C. Granbery.
1895—	27- " 3. Washington, D. C.	J. C. Granbery.
1896—	25-31. Roanoke, Va.	R. K. Hargrove.
1897—	24-30. Staunton, Va.	C. B. Galloway.
1898—	23-28. Hinton, W. Va.	A. W. Wilson.
1899—April	5-11. Washington, D. C.	J. C. Granbery.
1900—	4-10. Washington, D. C.	W. A. Candler.
1901—	3-9. Roanoke, Va.	O. P. Fitzgerald.
1902—March	26-April 1. Trinity, Baltimore, Md.	C. B. Galloway.
1903—	25-31. Fredericksburg, Va.	A. Coke Smith.
1904—	30-April 5. Alexandria, Va.	A. W. Wilson.
1905—	22-28. Winchester, Va.	W. W. Duncan.
1906—	28-April 2. Cumberland, Md.	{ A. W. Wilson. W. A. Candler.
1907—	27- " 3. Staunton, Va.	E. E. Hoss.
1908—	25-31. Roanoke, Va.	A. W. Wilson.
1909—	24-30. St. Paul's, Baltimore, Md.	{ A. W. Wilson. W. A. Candler.
1910—	23-28. Washington, D. C.	A. W. Wilson.
1911—	29-April 3. Clifton Forge, Va.	E. E. Hoss.
1912—	27- " 2. Roanoke, Va.	W. B. Murrh.
1913—	26-31. Staunton, Va.	J. C. Kilgo.

Date	Place	President
1914—March 25-30.	Baltimore, Md.	Collins Denny.
1915— " 24-29.	Washington, D. C.	W. A. Candler.
1916— " 22-27.	Alexandria, Va.	Edwin D. Mouzon.
1917— " 28-April 2.	Roanoke, Va.	W. B. Murrah.
1918—April 3- 8.	Central, Baltimore, Md.	James Atkins.
1919—March 26-31.	Staunton, Va.	E. R. Hendrix.
1920—April 7-12.	Washington, D. C.	E. R. Hendrix.
1921— " 7-11.	Greene Mem., Roanoke, Va.	E. R. Hendrix.
1922—March 23-27.	Washington, D. C.	U. V. W. Darlington.
1923—April 4- 9.	West End, Roanoke, Va.	W. A. Candler.
1924— " 27.	Greene Mem., Roanoke, Va.	W. A. Candler.
1925—March 25-30.	Mt. Vernon Pl., Wash., D. C.	W. A. Candler.
1926— " 23-29.	Winchester, Va.	W. A. Candler.
1927—Sept. 28-Oct. 3.	Greene Mem., Roanoke, Va.	Collins Denny.
1928— " 26- " 1.	Staunton, Va.	Collins Denny.
1929—Sept. 24-29.	Cumberland, Md.	Collins Denny.
1930—Sept. 25-29.	Washington, D. C.	W. B. Beauchamp.
1931—Sept. 30-Oct. 5.	Roanoke, Va.	E. D. Mouzon.
1932—Oct. 5-10.	Winchester, Va.	W. F. McMurry.
1933— " 4-9.	Roanoke, Va.	W. F. McMurry.
1934— " 4-9.	Wilson Mem., Balto., Md.	E. D. Mouzon.
1935— " 9-14.	Central, Staunton, Va.	Paul B. Kern.
		Forney Hutchinson
		E. D. Mouzon.

Journal of Daily Proceedings 1935

FIRST DAY.

Morning Session.

Wednesday, October 9th, 1935.

THE BALTIMORE CONFERENCE of the Methodist Episcopal Church, South, commenced its one hundred and fifty-first session in the Central Methodist Church, Staunton, Virginia, at nine o'clock, with the administration of the Sacrament of the Lord's Supper by Bishop Edwin D. Mouzon, assisted by the Presiding Elders.

BISHOP MOUZON took the chair, and called the Conference to order.

H. M. CANTER was elected secretary, and upon his nomination C. R. Curtis was elected assistant secretary; N. B. Harmon, Jr., recording secretary; J. Harry Smith, statistical secretary; J. H. Haley, C. J. Clark, J. H. Bean, C. L. Beard, C. E. Brandt and E. D. Miller, assistant statistical secretaries; and H. W. Craver, assistant secretary in charge of minutes.

THE ROLL was called and two hundred and thirteen clerical and fifty-four lay members answered to their names.

THE FOLLOWING SUBSTITUTIONS on the roll were made: Mrs. T. J. Copeland for C. Orville Drury in the Baltimore District; Mrs. Ida R. Groover for G. R. McDonald in the Washington District; and R. Clarence Thomason in place of Joseph L. Borden in the Winchester District.

THE BAR of the Conference was fixed at a line running across the church at the rear of the fourth window from the front.

ON MOTION of S. K. Cockrell the hours of meeting and adjournment were named as nine and twelve-thirty o'clock respectively.

INTRODUCTIONS: Professor C. C. Washburn of Scarritt College, Dr. G. Ray Jordan, pastor Centenary Church, Winston-Salem, N. C., Dr. W. Angie Smith, pastor Mount Vernon Place Church, Washington, D. C., were severally introduced to the Conference.

Mrs. E. D. Mouzon and Mrs. W. Angie Smith were also presented to the Conference.

THE NOMINATIONS of the presiding elders for the various committees were presented and upon motion they were elected.

UPON MOTION of the presiding elders the following substitutions were made upon the Quadrennial Boards: S. J. Rexrode in place of P. S. Elliott on the Commission on Budget and F. E. Wood in the place of M. W. Nestor on the Board of Church Extension.

THE SECRETARY was instructed to send messages of love and greeting to all the superannuates not present at Conference, to the preachers unable to attend by reason of sickness, and to M. L. Walton, Jr., Conference Lay Leader.

COMMUNICATIONS: The following communications were received and referred as follows: From the General Board of Lay Activities to the Conference Board of Lay Activities; from the General Board of Finance to the Conference Board of Finance; from the General Board of Church Extension to the Conference Board of Church Extension and from the Publishing Agents to the Conference Board of Christian Literature.

QUESTION TWENTY-TWO of the General Minutes was called, namely: "Are all the preachers blameless in their life and official administration?"

BALTIMORE DISTRICT. The names of John Paul Tyler, presiding elder; W. S. Hammond, P. R. Diehl, Allan Gillis, E. H. Blackard, N. G. Barnhart, W. H. Best, W. E. Holley, C. F. Phillips, R. C. Meeke, C. K. Ray, W. J. Elliott, H. H. Hoyt, W. A. Clark, L. H. Smallwood, S. J. L. DuLaney, L. H. Richcreek, C. W. Jordan, Frank A. Tyler, H. M. Waters, M. L. Fearnow, H. Q. Burr, C. R. Curtis, R. A. Rice, H. L. Coffman, E. T. Harrison, C. L. Fossett, L. B. Bobbitt, J. S. Schwartz and A. O. Lyons were called, their reports presented and their characters examined and passed.

LEWISBURG DISTRICT. The names of C. L. DeLong, presiding elder; G. M. Bell, D. A. Beery, S. C. Stickley, G. K. Heydrick, T. M. Swann, R. L. Wittig, J. H. Haley, O. L. Gochenour, W. M. Reynolds, R. D. Marshall, D. L. Snyder, J. P. Atkins, L. S. Shires, J. Harry Smith, W. G. Winton, A. W. Groscup, C. L. Reiter, J. T. Brown, G. H. Fielding, Palmer Eubank, W. W. Stevens, Jr., J. E. McDonald, J. H. Balthis and W. F. Hodges were called, their reports presented and their characters examined and passed.

MOOREFIELD DISTRICT. The names of H. C. Marsh, presiding elder; R. L. Eutsler, B. F. Wright, J. H. Bean, C. C. Bush, H. P. Baker, L. H. Greenwood, W. J. Groah, A. M. B. Snapp, Mack Thomason, H. S. Coffey, R. B. Proctor, R. C. Maxwell, A. I. Orndorff, J. C. Spindler, H. S. Myerly, J. F. Owens, R. V. Whitehurst and R. D. McNeer were called, their reports presented and their characters examined and passed.

ROANOKE DISTRICT. The names of J. C. Copenhaver, presiding elder; Wilfred Lawson, B. V. Switzer, C. E. Kirby, J. H. Davidson, J. W. Leggett, A. W. Henton, D. N. Calvert, F. F. Neel, L. W. Griggs, J. B. Hupman, S. R. Neel, D. M. Brown, C. J. Clark, N. B. Harmon, Jr., D. L. Fringer, C. W. Fink, J. R. Wood, C. L. Beard, E. A. Lambert,

C. M. Hesser, E. B. Cook, M. D. Mitchell, H. R. Deal and F. M. Richardson were called, their reports presented and their characters examined and passed.

CONFERENCE united in singing Hymn No. 338:

"Jesus lover of my soul".

BISHOP MOUZON read a portion of Second Corinthians one, impressively addressed the Conference upon the scriptural meaning of COMFORT, and led in prayer.

UPON MOTION of F. J. Prettyman the following were appointed by nomination of the presiding elders as a special committee on Conference Insurance to consult with the representative of the company and report to the Conference: C. K. Ray, F. J. Prettyman, H. Sydenstricker, H. P. Baker, E. A. Lambert, W. G. Winton and E. L. Woolf.

UPON MOTION of W. W. Millan, tomorrow at eleven-thirty was made the order of the day to receive Report No. 1 of the Board of Lay Activities.

IT WAS ANNOUNCED that bereavement had come to the home of the conference host through the death of the father of Mrs. G. G. Martin, and the Bishop requested John Paul Tyler and S. K. Cockrell to prepare, on behalf of the Conference, and to present to them suitable resolutions of sympathy and love.

CONFERENCE adjourned with the benediction by Bishop Mouzon to meet tomorrow morning at nine o'clock.

SECOND DAY.

Morning Session.

Thursday, October 10th, 1935.

CONFERENCE met pursuant to adjournment.

BISHOP MOUZON in the chair.

CONFERENCE united in a service of song under the direction of Professor C. C. Washburn using hymns from the new Methodist Hymnal.

REV. J. B. F. YOAK, JR., presiding elder of the Beckley District, Western Virginia Conference, led in prayer.

CONFERENCE united in singing Hymn No. 145:

"Above the Hills of Time"

after which the Bishop read part of the third and fourth chapters of Second Corinthians, and addressed the Conference on "Veils that Obscure the Vision".

THE SECRETARY called the roll of absentees and five clerical and twenty lay members answered to their names.

SUBSTITUTIONS: W. H. Barger in place of R. L. Thacker, and J. T. Vandergrift in place of J. G. Baldwin on the Moorefield District.

ON MOTION of the secretary further calling of the roll was dispensed with.

THE JOURNAL of yesterday was read and approved.

INTRODUCTIONS: J. B. F. Yoak, Jr., presiding elder Beckley District; W. L. Reid, George W. Twyham, presiding elder Clarksburg District; J. S. Tyler, presiding elder Ashland District; J. M. Helm and G. M. Curry of the Western Virginia Conference; Dr. H. P. Myers, pastor Centenary Church, Lynchburg, Va.; Dr. Siler, pastor Tinkling Springs Presbyterian Church and Col. Emory J. Midous, Superintendent Staunton Military Academy, were severally introduced to the Conference.

ON MOTION of F. J. Prettyman tomorrow morning immediately after the reading of the journal was made the order of the day for receiving the report of the Special Committee on Conference Insurance.

ON NOMINATION of C. L. DeLong, T. M. Swann was substituted in place of W. G. Winton on the Special Committee on Conference Insurance.

COMMUNICATIONS: A communication from the General Commission on Budget was received and referred without reading to the Conference Commission on Budget.

QUESTION TWENTY-TWO of the General Minutes was resumed.

ROCKINGHAM DISTRICT: The names of S. K. Cockrell, presiding elder; C. B. Larrick, O. D. Lambert, C. I. Flory, A. VanDevander, L. O. Rose, H. W. Craver, E. L. Woolf, Gaither P. Warfield, L. S. Rudasill, J. A. Johnson, W. O. Luttrell, F. H. Strieby, G. D. Naylor, George L. Waters, W. A. Lynch, W. J. Whitesell, E. A. Wilcher, R. E. Musser, G. G. Martin, F. L. Baker, Jr., R. L. Fultz, C. E. Brandt and W. S. Thomas were called, their reports presented and their characters examined and passed.

When the name of J. B. Grimes was called his character was passed and his name referred to the Committee on Conference Relations for a superannuate relation.

WINCHESTER DISTRICT: The names of W. F. Locke, presiding elder; W. D. Sheets, J. H. Brown, Thomas Morgan, J. W. Rosenberger, R. L. Moore, J. D. Russell, R. B. Clagett, W. R. Hardesty, George Hasel, W. D. Eye, E. G. Helmtoller, J. W. Seay, J. C. Dugger, H. V. Wheeler, J. M. York, W. P. Saunders, I. G. Michael, William Stevens, J. B. Hedrick, A. A. McNeer, B. W. John, F. M. Lucas, F. B. Wyand, R. O. Hipes, G. E. Pope, H. Sydenstricker, J. H. Billingsley, H. H. Sherman and C. A. York were called, their reports presented and their characters examined and passed.

When the name of L. L. Lowance was called he was reported as having died in the Lord and his name was referred to the Committee on Memoirs.

WASHINGTON DISTRICT: The names of J. H. Wells, presiding elder; E. V. Regester, E. W. Aaron, P. C. Helmtoller, Jr., C. H. Cannon, J. H. Pearson, K. D. Swecker, A. L. Hunter, Homer Welch, W. D. King, F. T. Ridgeway, F. J. Prettyman, G. G. Oliver, C. M. LeFew, J. H. Hobbs, W. P. Goode, F. L. Morrison, W. M. Compton, A. E. Owens, Walter Smith, A. H. Shumate, E. S. Sheppe, Jr., Wendell Allen, R. A. Bergdoll, A. B. Sapp, Glenn J. Cooper, W. D. Keene, J. J. Rives, H. M. Canter, J. T. Meyers, E. C. Beery, C. C. Burruss, R. K. Nevitt, W. Angie Smith, W. W. McIntyre and H. M. Wilson were called their reports were presented and their characters examined and passed.

THE BISHOP announced that because of impaired health and under the direction of his physician J. Howard Wells was asking the reference of his name to the Committee on Conference Relations for a superannuate relation.

The names of G. K. Heydrick, B. F. Wright and R. V. Whitehurst were called and they were referred to the Committee on Conference Relations for a superannuate relation.

The names of John A. Anderson, James M. Anderson, Levi B. Atkins, William H. Ballengee, A. Lee Barret, John W. Beall, D. L. Blakemore, C. H. Buchanan, William Clews, Henry S. Coe, W. P. C. Coe, C. T. Collyer, William B. Dorsey, G. R. Fringer, William T. Cover, J. C. Hawk, James M. Hawley, James L. Henderson, John B. Henry, Simpson V. Hildebrand, James C. Hooks, A. L. Harnsberger, Turner A. Jordan, James S. Keene, Hamilton W. Kinser, John H. Kuhlmann, G. D. Kidner, T. J. Lambert, Charles W. Mark, W. H. Marsh, G. R. Mays, Harry L. Myerly, A. A. P. Neel, B. Lee Parrott, J. D. Pope, E. A. Roades, J. A. Rood, Charles M. Sarver, C. H. Shaw, J. Lester Shipley, William C. Smith, Wallace O. Talbert, John L. Thomas, German H. H. Tyler, B. W. Waters, M. P. Weikel, Rufus M. Wheeler and Henry A. Wilson were called, their characters examined and passed and their names referred to the Committee on Conference Relations for a superannuate relation.

The name of A. B. Sites was called, his character examined and passed.

When the names of E. W. Brubaker, Oscar F. Burgess, German O. Homan, Charles L. Potter and G. W. Richardson were called, they were reported as having died in the Lord and their names were referred to the Committee on Memoirs.

QUESTION ELEVEN of the General Minutes was called, i. e.: "Who are located this year?" The presiding elder of the Washington District asked for location of Paul Leroy Warner at this own request.

THE ORDER OF THE DAY having arrived, W. W. Millan presented Report No. 1 of the Board of Lay Activities on Temperance.

B. V. Switzer moved to amend the Report by adding the words "And enforce the discipline on this question".

The amendment was adopted.

W. W. Millan, B. V. Switzer and Bishop Mouzon spoke on the report and upon motion the report as amended was adopted. CONFERENCE adjourned with the benediction by Bishop Mouzon to meet tomorrow morning at nine o'clock.

THIRD DAY.

Morning Session.

Friday, October 11th, 1935.

CONFERENCE met pursuant to adjournment, Bishop Mouzon in the chair.

AFTER the singing of several hymns from the new Methodist Hymnal, Dr. A. F. Smith, one of the Publishing Agents of the Church, led in prayer.

HYMN No. 435 was sung,

"I am so glad that our Father in Heaven".

BISHOP MOUZON read from the fourth chapter of II Corinthians, and addressed the Conference on the theme, "Looking at All Things in the Light of Eternity".

INTRODUCTIONS: Dr. A. F. Smith, Publishing Agent; Dr. J. Fisher Simpson of the General Board of Christian Education; Dr. J. M. Rowland, Editor, Richmond Christian Advocate; Dr. Jacobs, pastor First Baptist Church, Staunton, Va.; Dr. Elmer T. Clark of the General Board of Missions; Dr. Jarman, president Mary Baldwin College, Staunton, Va.; Dr. R. E. Blackwell, president Randolph-Macon College; Professor J. C. Boggs, superintendent Randolph-Macon Academy, were severally introduced to the Conference.

UPON MOTION the order of the day for immediately after the reading of the journal was postponed until after the calling of the classes.

QUESTION ONE of the General Minutes was called, i. e.: "Who are Admitted on Trial?" The recommendations of Carlton Matthai Harris from the Baltimore District Conference, William Barker Mundy from the Lewisburg District Conference, James Catlett Murphy from the Dallas District Conference of the North Texas Conference, George Samuel Lightner from the Moorefield District Conference, John Ralston Hendricks from the Abingdon District Conference of the Holston Conference, Archie Dean Kesler from the Roanoke District Conference, James Louis Robertson from the Rockingham District Conference, William Boyd Bryant and Benjamin Ralph Mark from the Washington District were presented, and having passed in examination before the Committee on the Course of Study and having been recommended by the Committee on Admissions they were on motion severally admitted on trial.

The recommendation of Charles Austin Michael from the Rockingham District Conference was presented. A statement by his presiding elder, showing the case to be special and unusual, was submitted and he was upon motion admitted on trial according to the provisions of Paragraph 407 of the Discipline.

QUESTION EIGHT of the General Minutes was called, i. e.: "Who Are Readmitted?" Answer, None.

QUESTION THREE of the General Minutes was called, i. e.: "Who Remain on Trial?" William Hedley Clews, Charles Lee Felty, Harry Cleveland Rickard, Hugh Lafayette Shiley, Lance Keith Knowles and Charles Albert McCormick, Jr., having passed in examination before the Committee on Course of Study, their characters were passed and they were severally advanced to the Class of the Second Year.

QUESTION TWO of the General Minutes was called, i. e.: "Who else is in the Class of the First Year?" The name of Benjamin Wierman Coe was called, his character passed and he was continued in the Class of the First Year.

QUESTION SEVENTEEN of the General Minutes was called, i. e.: "What traveling preachers and what local preachers have been elected deacons?" Claude Holmes Thompson, Walter Melancton Lockett, Jr., and Harry Cleveland Rickard, having passed in examination on the Course of Study and having been recommended by the Committee on Admissions, were elected to Deacon's Orders and advanced to the Class of the Third Year.

Stuart Monroe Iglehart, Benjamin Thomas Price, Lyscum Elbert Crowson and Lewis Whitefield Darst, already deacons, having passed in examination on the Course of Study and having been recommended by the Committee on Admissions, were upon motion severally advanced to the Class of the Third Year.

The recommendation of Clarence Gilbert Russell, local preacher from the Moorefield District Conference was presented, and upon motion he was elected to Deacon's Orders.

QUESTION FIVE of the General Minutes was called, i. e.: "Who are discontinued?" The name of Earl Dana Miller was called, his character passed, and he was upon motion discontinued at his own request.

QUESTION FOUR of the General Minutes was called, i. e.: "Who else is in the Class of the Second Year?" Answer, None.

QUESTION FIFTEEN of the General Minutes was called, i. e.: "Who are the deacons of one year?" Paul Hicks Groseclose, Randolph Bowen Moore, John Hiram Light, Ralph McDuffie Sharpe, Charles Lewis Robson, John Haywood Blakemore, Jr., and Julian Eugene White, having passed in examination on the Course of Study, their characters were passed and they were advanced to the Class of the Fourth Year.

QUESTION SEVEN of the General Minutes was called, i. e.: "Who else is in the Class of the Third Year?" Answer, None.

QUESTION NINETEEN of the General Minutes was called, i. e.: "What traveling preachers and what local preachers have been elected elders?" Frank Alexander Settle, Rice Moorman Parker, Garner Mosby Butt and Charles Wesley Paskel, having completed the Course of Study, were severally elected to Elder's Orders.

QUESTION SIXTEEN of the General Minutes was called, i. e.: "Who else is in the Class of the Fourth Year?" Frederic Addison Holden and William Harvey Gray were continued in the Class of the Fourth Year.

THE NAME of William Stevens was called and upon motion his name was referred to the Committee on Conference Relations for a superannuate relation.

THE ORDER of the day having arrived F. J. Prettyman, chairman of the Special Committee on Conference Insurance, presented its report as follows:

"Your Committee that was appointed by the Conference to consider the question of Group Insurance, after consultation with a majority of those involved, recommends that the two thousand dollar group be discontinued on account of the increasing cost; and that the master policy providing one thousand dollar Insurance for each member of the Conference as set forth in said policy be continued.

"Your committee also recommends that the Board of Finance appoint Harry P. Baker as the Conference Insurance Agent."

After discussion the report was upon motion adopted.

REPORT of the Board of Christian Education was presented and read. Dr. J. Fisher Simpson of the General Board of Christian Education was introduced and addressed the Conference relative to this report, and upon motion the report was adopted.

DR. A. F. SMITH, one of the publishing agents of the Church, was introduced and addressed the Conference in regard to the work of the Publishing House and in particular presented the new Methodist Hymnal for consideration.

THE REPORT of the Southern Methodist Publishing Company was presented and referred without reading to the Board of Christian Literature.

F. J. PRETTYMAN was called to the chair.

A RESOLUTION from the Washington Preachers' Meeting was presented and read as follows:

"Whereas, the Ministerial Association of Washington and vicinity has taken cognizance of the felt need for a proper place to preserve and keep for ready reference our priceless Baltimore Conference records, and

"Whereas, these records are at present kept in the vaults of the Mercantile Trust and Deposit Company of Baltimore, a

location very inaccessible and a method of preservation that entails an annual expense on the Conference; and

"Whereas, the Ministerial Association of Washington and vicinity on September 16th, 1935, discussed this situation and appointed a committee to petition the Baltimore Annual Conference to provide a fireproof vault for our Conference records in Mount Vernon Place Church, Washington, where these records can be better kept; therefore, be it

"RESOLVED, that this Conference request the Bishop to appoint a committee of three to plan and build such a fireproof vault in Mount Vernon Place Church at a cost not to exceed fifteen hundred dollars, and that the conference treasurer be instructed to pay this bill when presented by the committee."

BISHOP MOUZON resumed the chair.

N. B. HARMON, JR., offered the following substitute:

"That such a committee as called for in the original motion be appointed and instructed to make a careful study of ways and means for preserving our conference records in some such way as proposed, and that the committee be instructed to bring to the next session of our Annual Conference a fully matured plan looking toward securing a vault or other permanent repository for the preservation of our conference records."

This substitute motion prevailed.

F. M. RICHARDSON, Editor of the Baltimore Southern Methodist, stated that Duke University desired to purchase the files of the paper going back to the very beginning of its existence and upon motion this matter was referred to the committee on providing a suitable place for the permanent preservation of our records.

CONFERENCE adjourned with the benediction by Bishop Mouzon to meet tomorrow morning at nine o'clock.

FOURTH DAY.

Morning Session.

Saturday, October 12th, 1935.

CONFERENCE met at nine o'clock.

BISHOP MOUZON in the chair.

AFTER a service of song W. F. Locke led in prayer.

HYMN No. 371 was sung:

"Jesus, Thine all victorious Love."

THE BISHOP read a portion of the fifth chapter of II Corinthians and addressed the Conference upon the theme: "The Christian's Three Supreme Motives."

THE JOURNAL of yesterday was read and approved.

QUESTION FORTY-SEVEN of the Minutes was called, i. e.: "Where shall the next session of the Conference be held?" W. Angie Smith presented an invitation from the preachers' meeting of Washington, D. C., and from the board of Mount Vernon Place Church, to meet in Washington and at Mount Vernon Place Church. The invitation was unanimously accepted.

E. S. SHEPPE, JR., offered a resolution regarding the neutrality of our country in this time of war, and upon motion of H. M. Canter it was referred to a special committee of five to be appointed by the chair.

THE BISHOP announced the following committee: John H. Pearson, Nolan B. Harmon, Jr., E. H. Blackard, W. F. Hummer and H. C. Mullikin.

E. C. BEERY moved that the Board of Finance be authorized to set apart ten per cent of its receipts for distribution on the basis of necessity, and it was adopted.

THE BISHOP called attention to the Young People's Church-Wide Conference to be held in Memphis, December 27-31, 1935. Charles S. Jarvis and Herman Moorman, representing the young people of the Baltimore Conference, were introduced and urged that the quota allotted to the Conference be in attendance.

F. J. PRETTYMAN also spoke in regard to this Conference.

REPORT of the trustees of the Home of the Aged and Orphans was presented and read. Herman M. Wilson, superintendent of the Home, spoke of the work of the year and the results accomplished through the cooperation of the various charges. Upon motion the report was adopted.

REPORT of the treasurer of the Home for the Aged and Orphans was presented and read.

THE FOLLOWING REPORTS were presented, read and upon motion adopted:

Bible Board, Commission on Budget, Conference Relations No. 1, Conference Relations No. 2, Board of Church Extension, Board of Finance, Board of Lay Activities No. 2, Board of Lay Activities No. 3, Committee on Sabbath Observance, Committee on District Conference Records, Board of Trustees Francis Asbury School.

THE REPORT of the Board of Christian Literature was presented and read. F. M. Richardson, editor of the Baltimore Southern Methodist, addressed the Conference in behalf of the paper, and upon motion the report was adopted.

THE REPORT of the Baltimore Conference Woman's Missionary Society was presented and read. Mrs. W. H. Ballengee, president of

the Baltimore Conference Woman's Missionary Society, was introduced and addressed the Conference.

INTRODUCTIONS: Dr. W. A. Smart of the School of Religion at Emory University and Dr. T. H. Jacks, president of Randolph-Macon Woman's College, were introduced and addressed the Conference.

ON MOTION of E. V. Register it was ordered that when we adjourn, we adjourn to meet in memorial session Sunday afternoon at three o'clock.

QUESTION SIX of the General Minutes was called, i. e.: "Who are admitted into full connection?" The names of Claude Holmes Thompson, Benjamin Thomas Price, Lyscum Elbert Crowson, Stuart Monroe Iglehart, Walter Melancthon Lockett, Jr., and Lewis Whitefield Darst were called by the secretary and they came to the altar. The Bishop addressed these candidates on the disciplinary questions and upon motion they were severally admitted into full connection.

CONFERENCE united in singing Hymn No. 287:

"A charge to keep I have
A God to glorify,
A never dying soul to save
And fit it for the skies."

CONFERENCE adjourned with the benediction by Bishop Mouzon to meet Sunday afternoon at three o'clock.

FIFTH DAY.

Afternoon Session.

Sunday, October 13th, 1935.

Conference was called to order at three o'clock.

BISHOP MOUZON in the chair.

THE BISHOP read a portion of the fifteenth chapter of First Corinthians and led in prayer.

CONFERENCE united in singing Hymn No. 521:

"It singeth low in every heart,
We hear it each and all."

QUESTION FOURTEEN of the General Minutes was called, i. e.: "What preachers have died during the year?"

The secretary announced the names of those who had died and their respective memoirs were presented as follows:

The memoir of Edwin Walter Brubaker was read by R. B. Claggett.

The memoir of German O. Homan was read by C. E. Kirby.

The memoir of Oscar Franklin Burgess was read by R. L. Fultz.

The memoir of George Whitefield Richardson was read by H. M. Canter.

The memoir of Charles Luther Potter was read by F. H. Strieby.
The memoir of Lewis Lynch Lowance was read by N. B. Harmon, Jr.
This report of the Committee on Memoirs was upon motion adopted.
HYMN No. 422 was sung:

"Come let us join our friends above
Who have obtained the prize."

E. W. AARON made an appropriate memorial address.

JOHN PAUL TYLER moved that when we adjourn, we adjourn to meet tomorrow morning at eight-thirty o'clock, and the motion prevailed.

CONFERENCE united in singing Hymn No. 416:

"Blest be the tie that binds,
Our hearts in Christian love"

and adjourned with the benediction by E. V. Register to meet tomorrow morning at 8.30.

SIXTH DAY.

Morning Session.

Monday, October 14, 1935.

CONFERENCE opened at eight-thirty o'clock, Bishop Mouzon in the chair.

After singing Hymn No. 399,

"Let Zion's watchmen all awake",

the Bishop led in prayer, and read for a Scripture lesson a portion of the fifth and sixth chapters of II Corinthians.

THE JOURNALS of Saturday morning and of the Memorial Session Sunday afternoon were read and approved.

QUESTION EIGHTEEN of the General Minutes was called, i. e.: "What traveling preachers and what local preachers have been ordained deacons?"

QUESTION TWENTY of the General Minutes was called, i. e.: "What traveling preachers and what local preachers have been ordained elders?"

In reply to questions eighteen and twenty the Bishop presented the following certificate:

THE BISHOP presented the following certificate:

"This is to certify that I, Edwin D. Mouzon, one of the Bishops of the Methodist Episcopal Church, South, on October 13th, 1935, at the Central Methodist Church in the City of Staunton, Virginia, after a sermon preached by myself, did ordain to the office of deacon in the Church of God, Claude Holmes Thompson and Walter Melancton Lockett, Jr., traveling preachers, and Clarence Gilbert Russell a local preacher.

"Also at the same place at the evening hour, after a sermon preached by W. Angie Smith, and assisted by S. K. Cockrell, N. B. Harmon, Jr., and W. Angie Smith, Elders, I ordained to the office of elder in the Church of God, Frank Alexander Settle, Garner Mosby Butt, Rice Moorman Parker and Charles Wesley Paskel, traveling preachers."

(Signed) EDWIN D. MOUZON, Bishop.

THE FOLLOWING NOMINATIONS for the boards were made:

C. C. Burruss in place of W. W. McIntyre on the Board of Christian Literature.

W. F. Locke in place of E. C. Beery on the Board of Finance.

H. M. Waters in place of W. H. Best and John Paul Tyler in place of J. J. Rives on the Board of Missions.

and they were elected.

SUBSTITUTIONS: O. B. Coffman was substituted on the roll in place of Robert L. Johnson in the Lewisburg District.

THE BISHOP announced the special committee of three to consider securing a safe place for the keeping of the conference records as follows:

H. M. Canter, N. B. Harmon, Jr., and S. K. Cockrell.

ON MOTION of H. H. Sherman the Bishop was requested to convene the next session of the Conference on Thursday evening, October 8th, 1936, at seven-thirty o'clock and close Monday following.

QUESTION NINE of the General Minutes was called, i. e.: "Who are received by transfer from other conferences?" The Bishop announced the transfer of Horace E. Cromer and Albert P. Shirkey, Elders from the Virginia Conference.

QUESTION TEN of the General Minutes was called, i. e.: "Who are received from other churches as traveling preachers?" Answer, None.

QUESTION THIRTEEN of the General Minutes was called, i. e.: "Who are transferred to other conferences?" Answer, The Bishop announced the transfer of J. J. Rives and J. H. Hobbs, Elders, to the Virginia Conference.

QUESTION TWENTY-ONE of the General Minutes was called, i. e.: "Who have been recommended by a district conference for recognition of their orders as local deacons or local elders?" Answer, None.

QUESTION SIX of the General Minutes was resumed. Harry Cleveland Rickard was called forward, the disciplinary questions propounded, and he was upon motion admitted into full connection.

THE REPORT of the special committee on neutrality was submitted, read and upon motion adopted. (See Report.)

THE FOLLOWING report, signed by F. M. Richardson, W. W. McIntyre and C. M. LeFew, was presented and adopted:

"We, your committee appointed to confer with the Holston and Western Virginia Conferences and any other conference in regard to the merging of conference organs, beg leave to report that after several attempts we were not able to arrange a joint meeting between the several committees and that nothing can be accomplished at this time. We are requesting that the committee be discharged."

REPORT No. 1 of the Board of Missions was presented and adopted.

REPORT No. 2 of the Board of Missions was presented and adopted.

THE FOLLOWING REPORTS were received and placed on record:

Treasurer of the Board of Missions.

Treasurer of the Board of Finance.

Conference Treasurer.

REPORT No. 2 of the Board of Christian Education was presented and adopted.

QUESTIONS twenty-five, twenty-six, twenty-seven, twenty-eight, twenty-nine, thirty, thirty-one, thirty-two, thirty-three, thirty-four, thirty-five, thirty-six, thirty-seven, thirty-eight, thirty-nine, forty, forty-one, forty-two, forty-three, forty-four, and forty-five of the General Minutes were called and severally answered.

THE FOLLOWING RESOLUTION, signed by John Paul Tyler, Watson E. Holley and J. Howard Wells, was presented and unanimously adopted:

"RESOLVED, That we, the members of the Baltimore Conference, express our appreciation to Bishop Edwin D. Mouzon, our presiding officer, to Dr. S. K. Cockrell, presiding elder of the Rockingham District, to Dr. G. G. Martin, pastor of Central Church, and their efficient corps of assistants, including our people who so generously opened their homes to entertain us; to the Y. M. C. A., the Lutheran, Presbyterian and Baptist Churches of Staunton, and to the nearby churches for their courtesy and helpfulness; to Dr. H. P. Myers and Dr. G. Ray Jordan for their inspiring messages; to the press for their reports of the proceedings of the Conference and to all others who have made our visit so delightful."

THE JOURNAL of the morning session was read and approved.

THE BISHOP announced the following changes in boundaries:

CHANGES IN BOUNDARIES.

Lewisburg District:

Take Riverview and Bethel Churches from Riverview Charge and add them to Greenville Charge.

Take Trinity from Riverview Charge and put on Blue Sulphur Charge.

Leave Fairview and Glen Ray Churches as Fairview-Glen Ray Charge.

Rockingham District:

Take Lyndhurst Church from Calvary-Fishersville and add to Waynesboro, Main Street.

QUESTION FORTY-EIGHT of the General Minutes was called, i. e.: "Where are the preachers stationed this year?" (See Appointments.)

APPOINTMENTS.

1935-1936.

The Figures Refer to the Year of Appointment.

(Those whose names are in *italics* are supplies.)
(The Roman Numerals indicate the Class.)

Baltimore District.	
WM. H. BEST, P. E.	1
Aberdeen—W. S. Hammond	3
Annapolis—P. R. Diehl	3
Asbury—Allan Gillis	5
Baltimore City:	
Alpheus W. Wilson Memorial—	
E. H. Blackard	5
Andrew Chapel—	
N. G. Barnhart	2
Arlington—H. R. Deal	1
Central—W. E. Holley	4
Epworth—C. M. Wright	4
Frederick Avenue—	
C. F. Phillips	2
St. John's of Hamilton—	
R. C. Meeks	5
Sudbrook—C. L. Robson (IV)	2
Trinity—C. K. Ray	3
Wilkins Avenue—	
W. J. Elliott	3
Calvert—H. H. Hoyt	4
Chesapeake—Mack Thomasson	1
Church Hill-Millington—	
L. H. Smallwood	3
Clarksburg—S. J. L. DuLaney	4
Easton—L. H. Richcreek	2
Ferndale-Pasadena—	
C. A. Michael (I)	1
Frederick City—	
R. M. Sharpe (IV)	2
Freedom—C. W. Jordan	3
Gaithersburg—Frank A. Tyler	4
Goldsboro—	
Fred A. Holden (IV)	1
Goshen-Emory—	
M. L. Fearnow	2
Howard—H. Q. Burr	4
Ingleside—S. M. Iglehart (III)	3
Jarrettsville—C. R. Curtis	3
Laurel-Savage—R. A. Rice	2
Mount Airy—H. L. Coffman	4
Odenton-Jessup—	
Charles L. Felty (II)	3
Patuxent—	
Wm. Hedley Clews (II)	3
Perry Hall— <i>H. B. Meekins</i>	2
Poolesville—E. T. Harrison	2
Queen Anne—C. L. Fossett	3
Reisterstown—L. B. Bobbitt	2
Royal Oak-Tilghman—	
C. H. Thompson (III)	3
Trappe—J. S. Schwartz	2
Wesley Grove—H. M. Waters	1
Supt. Home for Aged and Orphans—H. M. Wilson	
Lewisburg District.	
CHARLES L. DeLONG, P. E.	3
Alderson—D. A. Beery	2
Alvon—A. W. Groscup	1
Blue Sulphur—F. F. Neel	1
Callaghans—S. C. Stickley	1
Clifton Forge—T. M. Swann	5
Covington:	
Epworth—R. L. Wittig	3
Granbery Memorial—	
H. S. Coffey	1
Copeland Chapel—	
James C. Murphy (I)	1
Durbin—George D. Naylor	1
Fairview-Glen Ray—	
<i>N. W. Russell</i>	1
Frankford-Renick—	
W. M. Reynolds	2
Greenbank—R. B. Moore (IV)	1
Greenville—A. M. B. Snapp	1
Hillsboro-Levelton—	
J. H. Light (IV)	2
Hinton—D. L. Snyder	3
Hot Springs—J. P. Atkins	2
Huntersville—W. B. Mundy (I)	2
Iron Gate-Longdale—	
L. S. Shires	4
Lewisburg—B. V. Switzer	1
Marlinton—B. W. John	1
Paint Bank—A. D. Kesler (I)	1
Peterstown—C. L. Reiter	2
Richlands—R. B. Proctor	1
Ronceverte—G. H. Fielding	4
Selma—Palmer Eubank	2
Talcott-Belle Point—	
W. W. Stevens, Jr.	2

Union—J. E. McDonald	2	Fincastle—A. B. Sites	2
White Sulphur—J. H. Balthis	2	New Castle—O. L. Gochenour	1
Williamsburg—W. F. Hodges	5	Newport—Louis H. Griggs	2
Student Asbury College—		Pembroke—J. B. Hupman	3
H. L. Shiley (II)		Roanoke City:	
Moorefield District.		Belmont—S. R. Neel	7
H. C. MARSH, P. E.	3	Fairview—D. M. Brown	2
Burlington—R. L. Eutsler	2	Grace—C. J. Clark	3
Capon Bridge—		Greene Memorial—	
J. R. Hendricks (I)	1	N. B. Harmon, Jr.	3
Cumberland:		Huntington Court—	
Central—F. B. Wyand	1	D. L. Fringer	4
Emmanuel-Ridgeley—		Melrose—C. W. Fink	4
C. C. Bush	2	Raleigh Court—J. R. Wood	4
Trinity—H. P. Baker	2	South Roanoke—	
Elk Garden— <i>V. R. Gillum</i>	5	W. G. Winton	1
Flintstone—To be supplied		Trinity—E. A. Lambert	3
Fort Ashby—D. Ralph Mark (I)	1	West End—C. M. Hesser	3
Franklin—J. W. Seay	1	Roanoke Circuit—	
Frostburg—B. W. Coe (I)	2	Wilfred Lawson	1
Gainsboro— <i>C. G. Russell</i>	4	Rockbridge—J. T. Brown	1
Hampshire—W. B. Bryant (I)	1	Salem—M. D. Mitchell	4
Hardy—G. S. Lightner (I)	2	Vinton—J. Harry Smith	1
Highland—L. H. Greenwood	1	Editor Baltimore Southern	
Keyser—J. W. Rosenberger	1	Methodist—F. M. Richardson	
Listonburg—L. W. Darst (III)	1	Editorial Staff General Board	
McDowell—C. W. Paskel	1	Christian Education—	
Monterey—R. C. Maxwell	2	F. A. Settle	
Moorefield—A. I. Orndoff	5	Rockingham District.	
Morgan—J. C. Spindler	3	S. K. COCKRELL, P. E.	3
Petersburg—		Bath— <i>James E. Hodges</i>	2
L. E. Crowson (III)	2	Blue Ridge—C. B. Larrick	3
Piedmont—H. S. Myerlv	4	Bridgewater—A. A. McNeer	1
Romney—J. F. Owens	2	Calvary-Fishersville—	
South Fork—To be supplied		C. I. Flory	4
Springfield-Augusta—		Churchville—To be supplied	
W. H. Gray (IV)	2	Elkton—A. VanDevander	4
Wardensville—G. M. Bell	1	Fairfield—J. E. White (IV)	2
Professor Religious Education		Goshen-Craigsville—	
Brevard College—		B. T. Price (III)	1
R. D. McNeer		Greenville—H. W. Craver	3
Conference Director Superannuate Endowment—		Harrisonburg—E. L. Woolf	3
H. P. Baker		Gaither P. Warfield.	
Roanoke District.		Missionary to Poland	
J. C. COPENHAVER, P. E.	3	Keezletown-McGaheysville—	
Bethany—E. B. Cook	1	L. S. Rudasill	3
Blacksburg—J. A. Johnson	1	Lexington—E. W. Aaron	1
Buchanan—C. E. Kirby	4	Luray—W. O. Luttrell	2
Buena Vista—J. H. Davidson	2	Mount Crawford—W. D. Sheets	1
Cambria—		Mount Solon—L. O. Rose	1
C. A. McCormick, Jr. (II)	2	New Hope—G. L. Waters	2
Catawba— <i>S. F. Fridley</i>	2	New Market—W. A. Lynch	2
Christiansburg—J. W. Leggett	3	Page-Stanley—W. J. Whitesell	3
Eagle Rock—A. W. Henton	3	Port Republic—E. A. Wilcher	2
Elliston-Shawsville—		Rockbridge Baths—	
D. N. Calvert	2	J. L. Robertson (I)	1
		Shenandoah—R. E. Musser	5

Staunton:		J. T. Meyers, Missionary to Japan	
Central—G. G. Martin	3	Francis Asbury-Marvin—	
Marquis Memorial—		A. P. Shirkey	1
F. L. Baker, Jr. ✓	2	C. C. Burruss, Jr. Preacher	2
Waynesboro:		Mount Rainier—R. K. Nevitt	2
Basic—R. L. Fultz	3	Mount Vernon Place—	
Main Street—C. E. Brandt ✓	3	W. Angie Smith	2
Chaplain Staunton Military Academy—W. S. Thomas		St. Paul—W. F. Locke	1
Student Duke University—		Conf. Missionary Secretary—	
H. C. Rickard (III)		John Paul Tyler	
Washington District.		Winchester District.	
EDGAR C. BEERY, P. E. ✓	1	W. W. McINTYRE, P. E.	1
Alexandria:		Berkley—W. P. Saunders	1
Del Ray—E. V. Register	5	Berryville—J. H. Brown	4
Washington Street—		Brucetown—Thomas Morgan ✓	3
John Paul Tyler	1	Brunswick—A. E. Owens	1
Ballston—		Charles Town—J. H. Haley	1
P. C. Helmtoller, Jr. ✓	4	Edinburg—R. L. Moore	4
Beltsville-Branchville—		Frederick—J. D. Russell	4
C. H. Cannon ✓	3	Front Royal—R. B. Clagett	3
Bethesda—		Hillsboro-Bluemont—	
J. H. Blakemore, Jr. (IV) ✓	3	W. R. Hardesty	3
Brentwood—C. M. Harris (I) ✓	1	Hamilton-Purcellville—	
Chesterbrook-Langley—		C. L. Beard	1
L. K. Knowles (II) ✓	2	Jefferson—W. D. Eye	4
Clarendon—J. H. Pearson ✓	6	Linden—E. G. Helmtoller	4
Community Church—		Loudoun—W. J. Groah	1
W. M. Lockett, Jr. (III) ✓	3	Marshall—J. C. Dugger	5
Colesville—		Martinsburg—H. V. Wheeler	3
P. H. Groseclose (IV)	1	Middleburg—J. M. York	4
East Fairfax—A. L. Hunter ✓	2	Middletown—W. A. Clark	1
Fairfax—Homer Welch ✓	2	Mount Jackson—I. G. Michael ✓	3
Falls Church—W. D. King	3	Ridgeway—F. H. Strieby	1
Fauquier—F. T. Ridgeway ✓	2	Shenandale—J. B. Hedrick	3
Fredericksburg—		Shenandoah Junction—	
F. J. Prettyman	5	Wendell Allen	1
Herndon—G. M. Butt ✓	3	Shepherdstown—George Hasel	1
Hyattsville—G. G. Oliver ✓	4	Stephens City—F. M. Lucas	2
La Plata—C. M. LeFev ✓	2	Strasburg—A. O. Lyons	1
Leesburg—J. H. Bean	1	Toms Brook—R. O. Hipes	5
Nokesville—W. P. Goode	3	Warren-Riverton—	
Occoquan—F. L. Morrison	2	R. Moorman Parker	3
Manassas—W. M. Compton	4	White Post—G. E. Pope	2
Potomac—K. D. Swecker	1	Winchester—H. Sydenstricker	3
Prince George—Walter Smith	4	Woodstock—J. H. Billingsley	2
Quantico—A. H. Shumate	6	Executive Secretary Board	
Remington—R. D. Marshall	1	Christian Education—	
Rockville—E. S. Sheppe, Jr.	4	H. H. Sherman	
Stafford—O. D. Lambert	1	Extension Secretary and	
Sterling—R. A. Bergdoll ✓	4	Director Young People's	
Sudley—A. B. Sapp	3	Work—C. A. York	
Warrenton—Glenn J. Cooper ✓	5	Transferred to the Virginia	
Washington City:		Conference—	
Calvary—W. D. Keene	2	J. J. Rives, J. H. Hobbs	
Emory—H. E. Cromer	1	Received by transfer from the	
Epworth—H. M. Canter	3	Virginia Conference—	
		Horace E. Cromer	
		Albert P. Shirkey	

Jim was born during our stay at Sterling, Va.

SUPERANNUATES.

John A. Anderson	John H. Kuhlmann
James M. Anderson	G. D. Kidner
Levi B. Atkins	T. J. Lambert
William H. Ballengee	Charles W. Mark
A. Lee Barret	W. H. Marsh
John W. Beall	G. R. Mays
D. L. Blakemore	Harry L. Myerly
C. H. Buchanan	A. A. P. Neel
William Clews	B. Lee Parrott
Henry S. Coe	J. D. Pope
W. P. C. Coe	E. A. Roades
C. T. Collyer	J. A. Rood
William B. Dorsey	Charles M. Sarver
G. R. Fringer	C. H. Shaw
William T. Gover	J. Lester Shipley
J. B. Grimes	William C. Smith
John C. Hawk	William Stevens
James M. Hawley	Wallace O. Talbert
James L. Henderson	John L. Thomas
John B. Henry	German H. H. Tyler
J. B. Heydrick	B. W. Waters
Simpson V. Hildebrand	M. P. Weikel
James C. Hooks	J. Howard Wells
A. L. Harnsberger	Rufus M. Wheeler
Turner A. Jordan	R. V. Whitehurst
James S. Keene	Henry A. Wilson
Hamilton W. Kinzer	B. F. Wright

B. S. Hume
H. B. Bush
B. W. Switzer
J. B. Michael
F. J. Ridgeway Coated
transferred out H. S. Myerly -
W. B. Minkay

REPORTS.

REPORT OF THE COMMISSION ON BUDGET FOR THE YEAR 1935-36.

Your commission, after due consideration, has laid the following apportionments:

For General Conference Work.....	\$ 60,000.00
For Annual Conference Work.....	80,000.00

A total apportionment of.....\$140,000.00

The \$80,000.00 for Annual Conference Work is allotted as follows:

	Requested	Allowed	Percent.
Board of Missions.....	\$20,000.00	\$15,000.00	18.75
Board of Church Extension.....	3,000.00	3,000.00	3.75
Board of Christian Education.....	14,000.00	12,000.00	15.00
Board of Finance—			
Conference Claimants	32,500.00	32,500.00	40.62
Conference Entertainment	5,000.00	4,700.00	5.88
Conference Expense	2,500.00	2,000.00	2.50
Conference Insurance	4,500.00	4,500.00	5.62
Baltimore Southern Methodist.....	7,000.00	6,000.00	7.50
Board of Lay Activities.....	875.00	300.00	.38
	<u>\$89,375.00</u>	<u>\$80,000.00</u>	<u>100.00</u>

WM. S. HAMMOND, President.

GEO. R. HARRISON, Secretary.

Apportionment to the Districts on the Basis of Membership and Salaries Paid.

Baltimore.....	\$ 19,866.00
Lewisburg.....	17,248.00
Moorefield.....	14,378.00
Roanoke.....	21,966.00
Rockingham.....	16,548.00
Washington.....	29,610.00
Winchester.....	20,384.00
	<u>\$140,000.00</u>

WM. S. HAMMOND, President.

GEO. R. HARRISON, Secretary.

29,610
9,522
305,622

REPORT OF CONFERENCE TREASURER FOR YEAR. October 1st, 1934, to October 1st, 1935.

Receipts.

Balances brought forward:		
Conference Entertainment	\$3,493.82	
Conference Expense	1,390.88	
Conference Insurance	4,790.48	
	<u>\$</u>	9,675.18
Proceeds of Conference Work Assessment.....		67,519.00
Proceeds of General Work Assessment.....		50,640.00
From H. M. Canter, Secretary, Minutes sold.....		350.00
Refund—Baltimore Entertainment Committee.....		1,326.54
Conference Insurance:		
From premiums on Individual Certificates...	\$2,576.00	
From Dividend for year 1934.....	2,969.49	
	<u></u>	5,545.49
Contributions to Golden Cross Society.....		231.30
Fractional payments		7.12
		<u>\$135,294.63</u>

Disbursements.

General Work Assessment—(See Detail Statement).....	\$ 50,640.00	
Conference Work Assessment, as follows:		
Board of Missions	\$13,504.00	
Board of Church Extension.....	2,106.00	
Board of Christian Education.....	11,141.00	
Conference Claimants (Board of Finance)...	27,426.00	
Baltimore Southern Methodist	5,908.00	
Board of Lay Activities.....	257.00	
	<u>60,342.00</u>	
Conference Expense:		
King Bros., Printing Minutes.....	\$1,195.80	
Treasurer's Expense	500.00	
H. M. Canter, Secretary, Space in Minutes...	20.00	
Premium on Treasurer's Bond.....	18.75	
Printing, Postage and Stationery.....	\$1.47	
	<u>1,816.02</u>	
Conference Insurance:		
Paid Equitable Life Insurance Co. premiums for year 1934-1935.....	\$7,062.76	
Premium on policies for Superannuates.....	200.00	
Refund of Dividend on Special Policies.....	400.00	
	<u>7,662.76</u>	
Board of Missions. Contributions received for Golden Cross Society for year 1934-1935	231.30	
Conference Entertainment:		
Staunton Entertainment Committee.....	\$5,000.00	
Rev. G. Ray Jordan.....	50.00	
	<u>5,050.00</u>	
Balances forward:		
Conference Entertainment	\$1,714.36	
Conference Expense	1,369.98	
Conference Insurance	6,468.21	
	<u>9,552.55</u>	
		<u>\$135,294.63</u>

Respectfully submitted,

J. T. Houck, Treasurer,

Baltimore Conference.

October 14th, 1935.

Distribution of Amounts Received on Assessments for Conference Year,
October 1st, 1934, to October 1st, 1935.

Conference Work.

Board of Missions	\$13,504.00
Board of Church Extension	2,106.00
Board of Christian Education	11,141.00
Conference Claimants	27,426.00
Conference Entertainment	1,944.00
Conference Expense	1,438.00
Conference Insurance	3,795.00
Baltimore Southern Methodist	5,908.00
Board of Lay Activities	257.00
	<hr/>
	\$67,519.00

General Work.

Administrative Fund	\$5,824.00
American Bible Society	582.00
Assemblies.	380.00
Board of Church Extension	3,646.00
Board of Christian Education	8,406.00
Federal Council of Churches	177.00
Board of Finance	2,279.00
Board of Lay Activities	1,139.00
Board of Missions	22,788.00
Negro Work	1,874.00
Theological Schools	3,545.00
	<hr/>
	\$50,640.00

Amounts Paid by Districts, on Conference and General Work Apportionments for Year—October 1st, 1934, to October 1st, 1935.

Percentage of Apportionment Paid	District	Apportioned	Accepted	Paid on	Percentage Acceptance Paid
88.48%	Baltimore,	\$19,894.00	\$18,313.00	\$17,603.00	96.12% ¹⁰⁰⁺
78.13%	Lewisburg,	17,514.00	14,274.00	13,684.00	95.86% ¹⁰⁰⁺
62.01%	Moorefield,	14,672.00	9,571.00	9,099.00	95.06% ¹⁰⁰⁺
96.59%	Roanoke,	21,700.00	21,210.00	20,955.00	98.80% ¹⁰⁰⁺
76.88%	Rockingham,	16,618.00	12,691.00	12,777.00	100.00% +
91.16%	Washington,	29,694.00	27,097.00	27,071.00	100.00% +
85.24%	Winchester,	19,908.00	17,513.00	16,970.00	96.89% ¹⁰⁰⁺
		<hr/>	<hr/>	<hr/>	
		\$140,000.00	\$120,669.00	\$118,159.00	

Percentage of receipts on General and Conference Work Apportionments:

Payment on Amount Apportioned.....	84.40%
Payment on Amount Assumed.....	97.92%

TREASURER'S REPORT.

Board of Finance—For Year October 1st, 1934, to October 1st, 1935.

Receipts.

Balances forwarded from last year:	
Emergency Fund	\$1,000.00
General Fund	677.09
Reserve Fund	22,000.00
	<hr/>
	\$23,677.09
From Conference Claimants Assessment.....	27,426.00
From Corporate Board of Finance.....	6,000.00
From Publishing House—Dividend	2,795.28
From Interest on Endowment Fund, from April 1st, 1934, to April 1st, 1935.....	2,817.73
From Interest on Balances.....	125.00
	<hr/>
	\$62,841.10

Disbursements.

Paid Superannuates, Widows and Orphans.....	\$35,221.00
Paid Expenses, as follows:	
H. M. Canter, Sec'y, Space in Minutes.....	\$20.00
E. C. Beery, Chairman, Expense Account....	15.50
Printing, Postage and Stationery for Treasurer's Office	51.50
	<hr/>
	\$7.00
Paid Claimants during the Year, from Emergency Fund.....	322.00
Balances Forward:	
Emergency Fund	\$1,000.00
General Fund	3,211.10
Reserve Fund	23,000.00
	<hr/>
	27,211.10
	<hr/>
	\$62,841.10

Respectfully submitted,

J. T. HOUCK, Treasurer,

Board of Finance.

October 14th, 1935.

Payments to Claimants on Superannuate Fund—1935.
Superannuates.

Claimants	Years	Conference Board			Total Conference Board	Total
		General Board	Service	Emer-gency		
Anderson, James M.....	18	\$38.34	\$234.00	\$166.00	\$400.00	\$438.34
Anderson, John A.....	39	83.07	507.00	507.00	590.07
Atkins, Levi B.....	37	78.81	481.00	481.00	559.81
Ballengee, Wm. H.....	43	91.59	559.00	559.00	650.59
Barrett, A. Lee.....	38	80.94	494.00	494.00	574.94
Beall, John W.....	38	80.94	494.00	494.00	574.94
Blakemore, D. L.....	41	87.33	533.00	533.00	620.33
Brubaker, E. W. (Deceased)...	30	15.97	15.97
Buchanan, C. H.....	42	89.46	546.00	546.00	635.46
Burgess, O. F. (Deceased)....	36	76.68	180.00	180.00	256.68
Clews, William.....	9	19.17	117.00	92.00	209.00	228.17
Coe, Henry S.....	36	76.68	468.00	468.00	544.68
Coe, W. P. C.....	35	74.55	455.00	455.00	529.55
Collyer, C. T.....	39	83.07	507.00	507.00	590.07
Dorsey, W. B.....	52	110.76	676.00	676.00	786.76
Fringer, G. R.....	29	61.77	377.00	377.00	438.77
Gover, W. T.....	35	74.55	455.00	455.00	529.55
Harnsberger, A. L.....	36	76.68	468.00	468.00	544.68
Hawk, John C.....	34	72.42	442.00	442.00	514.42
Hawley, James M.....	26	55.38	338.00	338.00	393.38
Henderson, J. L.....	33	70.29	429.00	429.00	499.29
Henry, John B.....	23	48.99	299.00	299.00	347.99
Hildebrand, S. V.....	48	102.24	624.00	624.00	726.24
Homan, G. O (Deceased).....	29	30.88	75.00	75.00	105.88
Hooks, J. C.....	49	104.37	637.00	637.00	741.37
Jordan, Turner A.....	26	55.38	338.00	338.00	393.38
Keene, J. S. (Wife & Child)...	9	19.17	117.00	233.00	350.00	369.17
Kidner, Gracen D.....	32	68.16	416.00	416.00	484.16
Kinzer, H. W.....	19	40.47	247.00	247.00	287.47
Kuhlman, J. H.....	31	66.03	403.00	403.00	469.03
Lambert, T. J.....	47	100.11	611.00	611.00	711.11
Mark, C. W.....	42	89.46	546.00	546.00	635.46
Marsh, Wm. H.....	40	85.20	520.00	520.00	605.20
Mays, G. R.....	47	100.11	611.00	611.00	711.11
Myerly, Harry L.....	32	68.16	416.00	16.00	432.00	500.16
Neel, A. A. P.....	18	38.34	234.00	34.00	268.00	306.34
Parrott, B. L.....	36	76.68	468.00	468.00	544.68
Pope, Jesse D.....	29	61.77	377.00	21.00	398.00	459.77
Potter, C. L. (Deceased).....	31	66.03	225.00	225.00	291.03
Richardson, G. W. (Deceased). 36	76.68	351.00	351.00	427.68	

Claimants	Years	Conference Board			Total Conference Board	Total
		General Board	Service	Emer-gency		
Roades, E. A.....	22	\$46.86	\$286.00	\$36.00	\$322.00	\$368.86
Rood, J. A.....	52	110.76	676.00	676.00	786.76
Sarver, C. M.....	37	78.81	481.00	481.00	559.81
Shaw, C. H.....	12	25.56	156.00	188.00	344.00	369.56
Shiple, J. Lester.....	42	89.46	89.46
Sites, A. B.....	36	76.68	76.68
Smith, W. C.....	34	72.42	442.00	442.00	514.42
Talbot, W. C.....	29	61.77	377.00	377.00	438.77
Thomas, John L.....	19	40.47	247.00	72.00	319.00	359.47
Tyler, G. H. H.....	7	14.91	91.00	91.00	105.91
Waters, B. W.....	46	97.98	598.00	598.00	695.98
Weikel, M. P.....	37	78.81	481.00	481.00	559.81
Wheeler, Rufus M.....	50	106.50	650.00	650.00	756.50
Wilson, H. A.....	36	76.68	468.00	468.00	544.68
Totals.....	1,809	\$3,774.35	\$21,228.00	\$858.00	\$22,086.00	\$25,860.35

Widows.

Claimants	Years	Conference Board			Total Conference Board	Total
		General Board	Service	Emer-gency		
Andrew, Mrs. J. R.....	40	\$56.80	\$360.00	\$360.00	\$416.80
Armstrong, Mrs. A. O.....	21	29.82	189.00	189.00	218.82
Baggs, Mrs. J. F.....	20	28.40	180.00	180.00	208.40
Bishop, Mrs. N. D.....	25	35.50	225.00	225.00	260.50
Bivans, Mrs. Anna B.....	21	29.82	189.00	\$11.00	200.00	229.82
Brubaker, Mrs. E. W.....	30	31.95	270.00	270.00	301.95
Bulla, Mrs. C. D.....	31	44.02	279.00	279.00	323.02
Burch, Mrs. T. A.....	14	19.88	126.00	126.00	145.88
Burrus, Mrs. H. W.....	7	9.94	63.00	87.00	150.00	159.94
Collins, Mrs. G. T. D.....	44	62.48	396.00	396.00	458.48
Cooper, Mrs. Thomas.....	38	53.96	342.00	342.00	395.96
Corron, Mrs. J. R.....	7	9.94	63.00	137.00	200.00	209.94
Cox, Mrs. S. K.....	16	22.72	144.00	144.00	166.72
Davidson, Mrs. J. H.....	4	5.68	36.00	86.00	122.00	127.68
Duffy, Mrs. J. W.....	49	69.58	441.00	441.00	510.58
Early, Mrs. W. C.....	16	22.72	144.00	144.00	166.72
Echols, Mrs. Geo. H.....	31	44.02	279.00	279.00	323.02
Ellmore, Mrs. M. D.....	12	17.04	108.00	92.00	200.00	217.04
Eutzler, Mrs. D. F.....	41	58.22	369.00	369.00	427.22
Gaines, Mrs. F. A.....	13	18.46	117.00	38.00	155.00	173.46
Gaither, Mrs. G. W.....	26	36.92	234.00	234.00	270.92

REPORTS.

Claimants	Years	Conference Board			Total Board	Total
		General Board	Service	Emer-gency		
Gardner, Mrs. J. S.	12	\$17.04	\$108.00	\$42.00	\$150.00	\$167.04
Greene, Mrs. S. H.	4	5.68	36.00	64.00	100.00	105.68
Griffith, Mrs. F. T.	20	28.40	180.00	180.00	208.40
Grubb, Mrs. J. W.	32	45.44	288.00	288.00	333.44
Hall, Mrs. Sallie D.	22	31.24	198.00	198.00	229.24
Hammond, Mrs. L.	3	4.26	27.00	73.00	100.00	104.26
Hammond, Mrs. Wesley.	8	11.36	72.00	103.00	175.00	186.36
Hammond, Mrs. F. E.	22	31.24	198.00	198.00	229.24
Harris, Mrs. C. D.	24	34.08	216.00	216.00	250.08
Henry, Mrs. W. E.	2	2.84	18.00	18.00	20.84
Hout, Mrs. H. L.	39	55.38	351.00	351.00	406.38
Jacobs, Mrs. J. R.	31	44.02	279.00	279.00	323.02
Jones, Mrs. F. E.	2	2.84	18.00	72.00	90.00	92.84
Kern, Mrs. D. H.	25	35.50	225.00	225.00	260.50
Kibler, Mrs. J. L.	35	49.70	315.00	315.00	364.70
Knox, Mrs. Absalom.	18	25.56	162.00	162.00	187.56
Light, Mrs. J. H.	36	51.12	324.00	324.00	375.12
Long, Mrs. M. M.	7	9.94	63.00	69.00	132.00	141.94
Lowance, Mrs. L. L. (pt. yr.)	25	38.00	38.00	38.00
Lowance, Mrs. W. F.	23	32.66	207.00	207.00	239.66
Lusby, Mrs. O. W.	24	34.08	216.00	216.00	250.08
Melville, Mrs. William.	21	29.82	189.00	189.00	218.82
Pitzer, Mrs. H. C.	3	4.26	27.00	63.00	90.00	94.26
Rice, Mrs. N. C.	5	7.10	45.00	30.00	75.00	82.10
Richardson, Mrs. G. W. (pt. yr.)	36	81.00	81.00	81.00
Roane, Mrs. Annie F.	19	26.98	171.00	4.00	175.00	201.98
Ryder, Mrs. Isaac.	23	32.66	207.00	207.00	239.66
Smith, Mrs. W. L.	24	34.08	216.00	216.00	250.08
Smithson, Mrs. R. (Deceased).	39	55.38	50.00	50.00	105.38
Snead, Mrs. S. R.	1	1.42	9.00	9.00	10.42
Stephens, Mrs. H. I.	41	58.22	369.00	369.00	427.22
Strickler, Mrs. H. M.	15	21.30	135.00	15.00	150.00	171.30
Strother, Mrs. Alice H.	5	7.10	45.00	45.00	52.10
Stump, Mrs. C. W.	17	24.14	153.00	153.00	177.14
Stump, Mrs. J. P.	2	2.84	18.00	57.00	75.00	77.84
Tyler, Mrs. G. T.	45	63.90	405.00	405.00	468.90
Vandiver, Mrs. E. G.	6	8.52	54.00	76.00	130.00	138.52
Wheeler, Mrs. V. W.	21	29.82	189.00	189.00	218.82
White, Mrs. G. D.	42	59.64	378.00	378.00	437.64
White, Mrs. W. W.	16	22.72	144.00	144.00	166.72
Wolf, Mrs. J. H.	28	39.76	252.00	252.00	291.76
Woolf, Mrs. W. H.	29	41.18	261.00	261.00	302.18
Totals.....	1,358	\$1,831.09	\$11,491.00	\$1,119.00	\$12,610.00	\$14,441.09

REPORTS.

Orphans.

	Age	Gen'l Brd.	Conf. Brd.	Total
Corron, Evelyn	10	\$75.00	\$75.00
Corron, Helen	8	75.00	75.00
Corron, Jesse	4	75.00	75.00
Early, Laress	14	75.00	75.00
Echols, Ellen W.	15	75.00	75.00
Echols, Warren C.	11	75.00	75.00
Rice, Newton H.	5	75.00	75.00
Totals.....			\$525.00	\$525.00

Summary.

	Years	Gen'l Brd.	Conf. Brd.	Total
Superannuates.....	1,809	\$3,774.35	\$22,086.00	\$25,860.35
Widows.....	1,358	1,031.09	12,610.00	14,441.09
Orphans.....		525.00	525.00
Totals.....		\$5,605.44	\$35,221.00	\$40,826.44

35,403.

REPORT OF THE BOARD OF CHRISTIAN EDUCATION.

Report No. 1.

The work of the Board of Christian Education of our Conference has made substantial gains along all lines during the past year. Among the outstanding accomplishments might be listed:

(a) The issuing of 3,725 Christian Culture, Christian Adventure, Cokesbury and Standard credits, an increase of 8% over the previous year.

(b) The enrollment of 7,061 pupils in Vacation Church Schools, an increase of approximately 40% over previous records.

(c) The holding of 160 sessions of Circuit Institutes, reaching about 200 churches, and 2,000 workers.

(d) The attendance of 592 young people at the Young People's Assembly at Massanetta, a high-water mark; the attendance of 302 youths at the Intermediate Assembly at Front Royal, practically doubling the attendance of the previous year.

(e) The payment to the Home and Foreign Missionary Enterprise of approximately \$4,600, an increase of about 40%.

The board wishes to express its appreciation of the splendid work which has been accomplished by the executive Secretary, Dr. H. H. Sherman; the Director of Young People's Work and Extension Secretary, Rev. C. A. York, and the office secretary, Miss Bettie Hale. The decision of the Conference last year to strengthen the educational program by the addition of a young people's worker and Extension Secretary has been justified by the great progress which has been made. The Conference is very fortunate in having as its presiding Bishop, Bishop Edwin D. Mouzon, the president of the General Board of Education, whose interest and cooperation have inspired us to press forward.

We have many dreams and hopes for the coming year. The supreme goal is to lead the individual to know Jesus Christ as his personal Saviour and to express the Christian ideals in all relationships of life. All of the activities of this board are directed to this end.

Our prayer is that during the coming year this board and its staff may be of service to the pastors and Christian workers of the Conference, looking to a great advance in soul-winning and Christian nurture. We believe that God can work through our educational processes to bring about a great spiritual awakening such as was experienced during the days of the Wesleys.

We nominate and request the Conference to elect as additional members of this Board, Dr. W. Angie Smith and Mr. Charles L. Melton, whose nominations have been approved by the presiding elders.

We are glad to state that the finances of the board are in good condition, a complete statement of which will be published in the Minutes as a part of this report.

We submit the following recommendations for your adoption:

1. That the presiding elders, through the district organizations and quarterly conferences, and the pastors, through the Local Church Boards, continue and increase their efforts to make the Church's program of Christian education effective.

2. That training work be carried on and extended into every local church if possible.

3. That circuit institutes be held, as far as possible, in all our rural charges.

4. That Church School Day be observed in every church, with a program and an offering for the work of the board.

5. That the fourth Sunday missionary day be observed regularly in every school with a program and an offering, and we urge that the receipts be used as the law of our Church directs.

6. That College Day be observed in every congregation during June, 1936, and that plans be worked out by the staff or executive committee, with special emphasis upon the claims of Randolph-Macon system upon our constituents.

7. That Childhood and Youth Week be observed the third week in October, or as soon thereafter as possible, using suggestions in our literature.

8. That the Conference Training School at Front Royal and the assemblies for Intermediates and Young People be held as usual.

9. That district institutes be held November 18-25 as follows, at which the work of the previous year is to be reviewed and plans made for the new year, with special emphasis upon evangelism:

Roanoke.....	Monday, November 18
Lewisburg.....	Tuesday, November 19
Rockingham.....	Wednesday, November 20
Winchester.....	Thursday, November 21
Moorefield.....	Friday, November 22
Washington.....	Saturday, November 23
Baltimore.....	Monday, November 25

10. That the General Board be requested to make appropriations of \$100 for student work in each of the following institutions:

Harrisonburg
Lexington
Blacksburg
Hyattsville
Fredericksburg
Wilson Memorial, Baltimore

11. That a Coaching Conference for Vacation School Workers be held in each district again this year; and a Vacation Church School in every church.

12. That the staff consist of an Executive Secretary, Conference Director of Young People's Work and Extension Secretary, office secretary, and part-time Director of Children's Work, if it can be arranged; that the Adult Work be taken care of through District Directors as far as possible.

13. That the askings, subject to the approval of the Commission on Budget, for 1935-1936 be:

(a) Randolph-Macon College	\$ 5,000.00
(b) Ministerial Training	1,000.00
(c) Young People's Work	1,000.00
(d) Board Work	7,000.00
Total.....	\$14,000.00

14. That the board be instructed to distribute the proceeds of item (d), according to their best judgment, to the several phases of the work.

15. That we cooperate with our young people in sending our quota of 132 delegates to the Memphis Conference, December 28-31, and assist them financially as far as possible.

16. That our presiding elders, pastors and church school superintendents urge every local Church Board of Christian Education to use our-own church school literature in all our church schools.

17. That the Bishop be requested to appoint Dr. H. H. Sherman, Conference Executive Secretary; and Rev. C. A. York Conference, Director of Young People's Work and Extension Secretary; Rev. W. S. Thomas, Chaplain to Staunton Military Academy; Rev. Rembert D. McNeer, Professor of Religious Education in Brevard College; Rev. Frank A. Settle as one of the assistant editors in the Editorial Department of the General Board of Christian Education, Rev. Harry C. Rickard as student in Duke University, and Rev. Hugh L. Shiley as student in Asbury College.

E. H. BLACKARD, President.

J. H. PEARSON, Secretary.

REPORT OF BOARD OF CHRISTIAN EDUCATION.

Report No. 2.

Whereas the Conference in adopting the report of the Budget Commission has allowed the Board of Christian Education \$2,000.00 less than was asked for, we request that the report of this Board as adopted on Friday be changed and the following figures substituted:

Randolph Macon College.....	\$4,500.00
Ministerial Training	700.00
Young People's Work.....	800.00
Work of Board	6,000.00
Total.....	\$12,000.00

Whereas at the last session of our Annual Conference the work of the Committee on Lake Junaluska was transferred to the Board of Christian Education, we recommend for reelection as trustee for a period of two years Dr. E. L. Woolf.

E. H. BLACKARD, President.

JOHN H. PEARSON, Secretary.

FINANCIAL STATEMENT—BOARD OF CHRISTIAN EDUCATION.

October 15, 1934. to October 15, 1935.

I. GENERAL FUND—

Receipts:

Balance, October 15, 1934.....	\$5,678.11
Conference Apportionment	6,077.00
Church School Day Offerings.....	1,699.38
Rent and Sale of Books.....	190.01
Miscellaneous.....	238.08
	<u>\$13,882.58</u>

Disbursements:

Salary and House Rent—Exec. Sec.....	\$3,750.00
Travel, Executive Secretary.....	295.95
Office Expenses	1,468.00
Conference Training School.....	200.00
Student Work—Harrisonburg	300.00
Children's Work	90.00
Training Work	555.00
Books and Programs	270.59
Young People's Work	250.00
Miscellaneous.....	268.25
	<u>7,447.79</u>

Balance..... \$6,434.79

II. HOME AND FOREIGN MISSIONARY ENTERPRISE—

Receipts:

Balance, October 15, 1934.....	\$702.54
From Church Schools.....	2,438.45
From Young People.....	2,310.90
Mt. Vernon Special	1,000.00
	<u>6,451.89</u>

Disbursements:

Checks to W. E. Hogan, Treasurer.....	\$4,723.94
Check to J. F. Rawls, Treasurer.....	1,000.00
	<u>5,723.94</u>

Balance..... \$727.95

III. EXTENSION AND YOUNG PEOPLE'S WORK—

Receipts:	
Balance, October 15, 1934.....	\$185.02
From W. E. Hogan, Treasurer.....	1,893.49
	<hr/>
	\$2,078.51
Disbursements:	
Salary and House Rent, Secretary.....	\$2,000.00
Travel, Secretary	501.62
Envelopes (Thanksgiving and Christmas).....	22.50
	<hr/>
	2,524.12
Balance overdrawn.....	\$445.61

IV. MINISTERIAL TRAINING:

Receipts:	
Balance, October 15, 1934.....	\$1,217.87
Conference Apportionment	844.00
Repayments.	740.87
Hamill Fund	20.00
Emory Scholarship	31.50
Special Contributions	55.00
	<hr/>
	\$2,909.24
Disbursements:	
To Students, 1934-35	\$925.00
To Students, 1935-36.....	800.00
To Pastors' School	182.00
Committee Meeting	10.00
	<hr/>
	1,917.00
Balance.....	\$992.24

V. SCHOOLS AND COLLEGES—

Receipts:	
Balance, October 15, 1934.....	\$13.99
Conference Apportionment	4,220.00
	<hr/>
	\$4,233.99
Disbursements:	
By Checks to R.-M. College.....	\$4,220.00
	<hr/>
	4,220.00
Balance.....	\$13.99

REPORT OF THE BOARD OF FINANCE.

No other interest of the Church has a warmer place in the hearts of Methodists than the care of their honored retired ministers, their widows and orphans. Your board, charged with the task of administering this care, has not been unmindful of this, and has proceeded to conduct its affairs in accordance thereto.

The General Board of Finance reports that the amount of the endowment fund is \$6,288,441.86, of which \$2,437,182.52 is Conference Endow-

ment Fund. Our Baltimore Conference Endowment Fund now totals \$300,530.52. There remains uncollected and due on adjusted quotas in our Conference \$22,019.61. This amount should be collected as soon as possible, and we would respectfully request our preachers, where there is a balance due on adjusted quotas, to bring the matter to the attention of their people and give them an opportunity to liquidate these amounts. There are also a number of charges, that, in adjusting the quotas, did not accept any adjustment, but pledged themselves to take an annual offering for this most worthy cause, and we urge upon each the privilege of doing so.

At the suggestion of the General Board of Finance, we designate the month of May as Superannuate Endowment Month and respectfully request each presiding elder to provide in his district conference program an opportunity for a speaker, selected by the presiding elder, to exhort at least ten minutes, on the importance of every charge having an unpaid balance to raise something during the Superannuate Endowment Month to apply on this obligation. We request Bishop Edwin D. Mouzon to appoint Rev. Harry P. Baker, the nominee of the General Board, as Conference Director of Superannuate Endowment in connection with his regular work.

The board has received from the Corporate Board of Finance, \$6,000; from the Publishing House, \$2,795.28, and from the General Board of Finance, \$2,817.73. The payments of the Board of Finance to the claimants this year will be \$13 per service year to the superannuates; \$9 per service year to the widows, and to the orphans, \$75; with the adjustments for necessity in accordance with paragraph 363 of the Discipline and the action of this Conference.

The Group Insurance of \$1,000 per each policy holder, which the Conference has purchased, the care of which was committed to your board, is still in force, and 208 of the preachers are members of this group. Seventy-five per cent. of the membership of our Conference is necessary to keep this insurance in force. We, therefore, call upon all preachers to continue their membership, and upon all who are not members to take out this insurance without delay. In this way only will the rate-base be kept at the minimum, the premiums as low as possible, the undergraduates given some means of security, and the interests of all the brethren protected. The Board of Finance has elected Rev. Harry P. Baker, Conference Insurance Agent, in connection with his regular work in the pastorate.

We are glad to report that the insurance company has granted the Conference a waiver of medical examination for a period of sixty days, making any active preacher of the Conference eligible to take this insurance.

EDGAR C. BEERY, President.

E. A. LAMBERT, Secretary.

REPORT OF TREASURER OF CORPORATE BOARD OF FINANCE.

Receipts.

October 1, 1934, Balance.....	\$286.83
Dividends and Interest on Bonds and Stocks.....	\$4,172.76
Ground Rents	2,270.24
Redemption of Bonds.....	6,000.00
	12,443.00
Total.....	\$12,729.83

Disbursements.

Sundry Expenses and Insurance.....	\$189.86
Taxes.	179.83
Coupons Defaulted	75.00
J. T. Houck, Conference Treasurer.....	6,000.00
Balance, October 1, 1935.....	6,285.24
	12,729.83

(Signed) ADELBERT W. MEARS, Treasurer.

REPORT OF THE BOARD OF CHRISTIAN LITERATURE.

Creating, printing and circulating Christian literature is an indispensable factor of our Methodism. One of the most essential of all our institutions is our own Publishing House. We can hardly be too emphatic in urging the preachers and people of Southern Methodism to prize their relation to this essential concern.

We should be proud of our Publishing House, not only because it represents the power of the press in the promotion of the Gospel, but because of its continuous prosperity as a business concern. In the year ending February 28, 1935, the House made a profit of \$86,270.76. This is \$20,172.29 more than the profit of the year before. A little more than 5½% was made on the purchases of its customers.

Out of these profits the Book Committee has appropriated \$75,000 to superannuates. The portion due the claimants of our Conference is \$2,795.28. A check for this amount has been received by our Conference Board of Finance, to be distributed to our heroic men and women to whom it justly belongs.

This board takes pleasure in reporting that many of the difficulties of former years, connected with publishing our conference paper, the Baltimore Southern Methodist, have been successfully adjusted. The report of the Southern Methodist Publishing Company shows that all current expenses have been paid, and a \$500 curtailment was paid on a note in bank at Aberdeen, Md., leaving the old indebtedness only

\$1,500. This conference year promises to be better than last year, and it is hoped that all the old indebtedness can be paid.

The circulation of the paper has increased more than two hundred, making the total number of subscribers now 5,001.

The matter of endowment has received attention during the year and a deed of trust for \$3,850 has been added to the fund, besides \$200 in cash, plus \$500 which can be credited as soon as 500 new subscriptions have been added to our list. This will make a total for the endowment of \$9,570.

This board wishes to express its appreciation of the stress put upon the need of our church periodicals by our presiding officer, Bishop Edwin D. Mouzon. The circulation of our literature has taken a turn for the better. Through several years it declined rapidly and seriously. Now there is improvement.

The General Board of Christian Education is continuing to issue two types of church school literature, the closely graded and the group graded, from which schools may choose according to their needs. We feel that it is important for our Methodist schools to use our own literature. We commend the spirit of the editors in that they are continuously seeking to make improvements and are sympathetic with suggestions that come to them from local church workers in the interest of producing better lesson materials.

Recommendations.

1. We recommend first, that all our people give their continuous support to the Publishing House by purchasing their books, periodicals and supplies from it.
2. That the Commission on Budget be asked to grant an apportionment of \$7,000 for the support of the Baltimore Southern Methodist.
3. That the Bishop be requested to appoint Dr. F. M. Richardson editor and business manager for the conference year 1935-36, and, owing to the fact that the business manager is expected to spend a considerable portion of his time in travel about the Conference in the interest of the paper, that he be authorized to procure such editorial assistance as may seem necessary and that his assistants be paid out of the running expenses of the paper.
4. We recommend that the editor and business manager's salary be the same as last year.
5. We recommend that Miss Maude E. Hodges be continued in her present position at the same salary.
6. We urge that a vigorous campaign be waged during the remaining part of October and the whole of November for new subscriptions, and that each presiding elder endeavor to carry to the quarterly conference a like appeal to that of our Bishop before this Conference.
7. We recommend that the business manager be authorized to borrow the money necessary to meet the current expenses from time to

sixty days before Conference so that the members of the board in the various districts may make a careful study of each case.

We wish to record our appreciation of the bequest made to the Board of Church Extension by Rev. G. O. Homan, deceased.

CLAUDE M. HESSER, President.
A. W. MEARS, Secretary.

BOARD OF CHURCH EXTENSION APPROPRIATIONS.

Grace, Manassas, Va.....(Conditional)	\$200.00
Brunswick, Md.(Conditional)	150.00
Mint Springs, Va.(Conditional)	150.00
Basic, Waynesboro, Va.(Conditional)	250.00
Goshen, Va.(Conditional)	100.00
South Roanoke, Roanoke, Va.....(Conditional)	250.00
Talcott, W. Va.(Conditional)	200.00
Laurel, Md., Parsonage(Conditional)	100.00

\$1,400.00

ADELBERT W. MEARS, Treasurer,
117 Commerce St., Baltimore, Md.

REPORT OF BIBLE BOARD.

Your Bible Board respectfully submits the following report:

The American Bible Society continues its work of translating, publishing and distributing the Bible and portions of Scripture, with encouraging results. During the 119 years since its organization, in 1816, the Society has put the Bible and portions into 954 languages and dialects, and has distributed approximately 261,250,000 volumes.

Four Centuries of the Printed English Bible.

Your board would call especial attention to the fact that an anniversary of more than ordinary interest in the history of the Bible occurs this year. In 1535, four hundred years ago, there appeared the first printed English Bible, translated by Miles Coverdale. A national committee, appointed to foster a suitable celebration of this fourth centenary, has defined the objectives of the observance to be: Emphasizing the invaluable treasure possessed by the English-speaking people for four hundred years, encouraging a fresh reading and study of the Book, and, finally, making a copy of it available to every American home.

REPORT OF THE BOARD OF CHURCH EXTENSION.

We have read with interest the report of the secretary of the General Board. Their problem is the same as with us and they appeal from debt-burdened churches and ask aid for them. We quote from the report of the secretary because it is a worthy expression of the attitude of the board toward these distressed congregations:

"The General Board of Church Extension has tried to enter sympathetically into the embarrassing situation in which congregations find themselves because of debts and has granted assistance as liberally as the funds of the board would justify. The board has granted extensions of time, has reduced the amount of annual and semi-annual payments when necessary, and accepted interest at 4% on overdue accounts although according to the contract the interest is 6% on overdue loans. We feel that churches have appreciated this liberal attitude upon the part of the board and, in most cases, have made payments on principal and interest even when they could not meet the account entirely up to date."

The amount the conference board has to appropriate has gradually decreased in recent years until it is now less than one-half of that apportioned in former years. If we had a reasonable sum at our disposal so that we could make a conditional grant to some of these burdened churches we could encourage them and make possible the payment of these debts. As it is now, we must eliminate many worthy causes and distribute a small amount to those most burdened.

The chief trouble is old debts made in more prosperous times. We believe that the time has come when there must be a united effort to wipe out or substantially reduce these amounts. Your board is convinced that it is a bad policy for the same congregation to make application for aid every year and would discourage this as far as possible. We note also that application is made for aid to pay bills where churches and parsonages have been repaired. This work is important, but we feel that we must help congregations reduce their debts.

We are now reminding those who expect to apply for aid next year that we will ask that the applications be in the hands of the secretary

There are approximately seventy-five charges in our Conference to which missionary appropriations are made by our board. We urge upon our preachers, presiding elders and people the duty of making every effort to reduce the amount of these financial appeals.

We hereby nominate Dr. John Paul Tyler as missionary secretary of the Baltimore Conference to serve without compensation, and in connection with a charge, and we respectfully request Bishop Mouzon so to appoint him. The following committees were appointed to serve for the coming year: Evangelism—L. H. Greenwood, J. C. Dugger and William N. Dunn; Representatives on the Board of Managers of the Pastors' School, Front Royal, Va.—John Paul Tyler and R. E. Musser.

The following is a schedule of the Missionary Institutes to be held in January, 1936:

- Baltimore District—January 13.
- Winchester District—January 14.
- Moorefield District—January 15. *16 with*
- Rockingham District—January 16. *7th*
- Roanoke District—January 17. *18*
- Lewisburg District—January 21. *22*

J. J. RIVES, Chairman.
WM. H. BEST, Secretary.

REPORT NO. 2 OF BOARD OF MISSIONS.

The following charges are claimants upon the Board of Missions for the Conference Year 1935-1936 in the amounts named:

Baltimore District.		Lewisburg District.	
	Class		Class
Annapolis	\$200 A	Alvsn.	\$200 B
Asbury	150 B	Blue Sulphur	200 B
Church Hill-Millington	300 B	Callaghans	200 B
Clarksburg	250 B	South Covington	500 B
Easton	200 A	Durbin	200 B
Frederick City	300 B	Frankford-Renick	100 B
Freedom	200 A	Greenville	200 B
Goldsboro	200 B	Huntersville	500 B
Goshen-Emory	300 B	Paint Bank	200 B
Mount Airy	150 B	Peterstown	200 B
Patuxent	100 B	Selma	300 B
Queen Anne	200 B	Williamsburg	200 B
Reisterstown	150 B	Richlands	200 B
Royal Oak-Tilghman	200 B		
Trappé	150 B		\$3,200
Wilkins Avenue	100 A		<i>3300</i>
	\$3,150		

REPORT NO. 1 OF BOARD OF MISSIONS.

We believe that the basic trouble with our world today is moral. The world needs to be healed at the heart. The spread of the gospel of our Lord is imperative. To present this gospel and to accept the message of spiritual redemption is to bring healing to the nations and peoples of the earth. To this program the Board of Missions of our church is dedicated. Not only in foreign fields, but also in our own homeland and in our own Conference territory, it is our purpose to support by the presence of men and money the carrying out of this ideal. We face the future with faith and with determination, believing as we do that the ideal of missions represents the heart of the Christian gospel.

We call special attention to the General Missionary Council to be held in Washington, D. C., January 7-9, 1936. A really great program has been provided—a rare opportunity for information, inspiration and spiritual uplift.

We recognize with appreciation the presence among us of Dr. Elmer T. Clark of the General Board of Missions.

W. M. LAMPTON, Chairman.
LEE H. RICHMOND, Secretary.

Moorefield District.

	Class	
Burlington.....	\$250 B	
Capon Bridge.....	250 B	
Elk Garden-Garrett..	150 B	
Flintstone.....	200 B	
Fort Ashby.....	250 B	
Frostburg.....	200 B	
Gainsboro.....	225 B	
Hardy.....	100 B	
Hampshire.....	150 B	
Listonburg.....	250 B	
McDowell.....	150 B	
Morgan.....	150 B	
Petersburg.....	75 B	
Piedmont.....	200 B	
South Fork.....	100 B	
Springfield-Augusta..	350 B	
Wardensville.....	250 B	
		<u>\$3,300</u>

Roanoke District.

	Class	
Cambria.....	\$300 B	
Catawba.....	300 B	
Elliston-Shawsville..	100 A	
Fairview.....	300 B	
Fincastle.....	100 B	
Grace.....	300 B	
Newport.....	100 B	
Pembroke.....	100 B	
Roanoke Circuit....	200 B	
		<u>\$1,800</u>

Rockingham District.

	Class	
Basic.....	\$450 B	
Bath.....	200 B	
Blue Ridge.....	450 B	
Fairfield.....	250 B	
New Hope.....	325 B	

Page-Stanley.....	150 B
Rockbridge Baths-Col-	
lierstown.....	225 B
	<u>\$2,050</u>

Washington District.

	Class	
Ballston.....	\$300 B	
Bethesda.....	250 B	
Colesville.....	200 B	
East Fairfax.....	275 B	
Herndon.....	100 B	
Nokesville.....	450 B	
Potomac.....	300 B	
Quantico.....	275 B	
Sterling.....	200 B	
Sudley.....	250 B	
		<u>\$2,600</u>

Winchester District.

	Class	
Brunswick.....	\$300 B	
Linden.....	350 B	
Mount Jackson.....	300 B	
Shenandale.....	700 B	
Shenandoah Junction	300 A	
Tom's Brook.....	300 B	
		<u>\$2,250</u>

Recapitulation.

Baltimore District.....	\$3,150
Lewisburg District.....	3,200
Moorefield District.....	3,300
Roanoke District.....	1,800
Rockingham District....	2,050
Washington District.....	2,600
Winchester District.....	2,250
Total.....	<u>\$18,350</u>

J. J RIVES, Chairman.

WM. H. BEST, Secretary.

REPORT OF TREASURER OF CONFERENCE BOARD OF MISSIONS, 1934-1935.

Receipts.

From Conference Treasurer.....	\$13,504.00
From Baltimore Conference Hospital Board.....	181.57
Residium of Estate of Mary Alice Rector, Phil-	
mont, Va.	4,544.29
Interest.....	1,184.12
	<u>\$19,413.98</u>

Disbursements.

Deficit 1933-1934.....	\$10,934.77
Appropriation to Pastor's School.....	200.00
Appropriation to Chaplain Oteen Hospital.....	200.00
Premium on Treasurer's Bond.....	80.27
Expenses of Conference Board of Missions.....	16.94
Expenses of Secretary, account Missionary In-	
stitutes.....	40.89
Expenses of Secretary to Missionary Council....	75.00
Expenses of Mid-year meeting.....	76.75
Space in Conference Minutes.....	12.50
Conference Missions:	
Baltimore District.....	\$3,300.00
Lewisburg District.....	2,585.00
Moorefield District.....	3,150.00
Roanoke District.....	1,775.00
Rockingham District.....	2,050.00
Washington District.....	2,625.00
Winchester District.....	1,750.00
	<u>\$17,235.00</u>
	<u>28,872.14</u>
Deficit.....	\$ 9,453.16

Respectfully submitted,

(Signed) R. G. MOWBRAY, Treasurer.

**REPORT OF THE WOMAN'S MISSIONARY SOCIETY OF THE
BALTIMORE CONFERENCE.**
(July 1, 1934, to July 1, 1935.)

Organizations and Finances.

Adult auxiliaries, 251; adult members, 8,014.
Young Women's Circles, 19; members, 403.
Children's Divisions at the close of 1934, 120; members, 2,302.
New Life Members—adult, 58; babies, 36; total, 94.
Net gain in adult auxiliaries, 7; in adult members, 252.
Total amount sent Woman's Missionary Council, \$33,908.56.
Total receipts for all purposes, \$35,374.26.

Literature and Study.

Subscribers to "The World Outlook", 1916.
Missionary books in circulation, 234.
Program leaflets, year books, bulletins, reports distributed, 18,045.
Adult Mission Study Classes, 155; members, 2,877.
Standard Classes receiving Council Certificates, 26.
Bible Study Classes, 138; members, 2,790.

Other Activities.

Auxiliaries reporting activities under the Christian Social Relations Department, 168.
Auxiliaries receiving Council Certificates for C. S. R. Efficiency, 17.
Auxiliaries on the Conference Roll of Honor, 43.
Auxiliaries observing Week of Prayer, 210; offering, \$2,715.26.
Donations sent through the Supply Department, 200; value, \$2,927.99.

Specials supported: three missionaries, six Bible women, three scholarships, two day schools and "Hummer Memorial".

Home and Foreign Missionaries from Our Conference.

Home: Deaconess Margaret Young, St. Mark's Hall, New Orleans, La.
Deaconess Birdie Reynolds, Wesley House, Memphis, Tenn.

Foreign: Miss Ruth E. Byerly, Centro Christiana, Durango, Mexico.
Miss M. Elston Rowland, R. N., Hospital Work, Korea.
Miss Myrtle Zicafoose, Wembo Nyama, Congo Belge, Africa.

MRS. W. H. BALLENGEE, President.
EMMA V. PEPPLER, Secretary.

BALTIMORE CONFERENCE BOARD OF LAY ACTIVITIES.

Report No. 1.

Under the responsibility given us by the last General Conference, we submit our Report No. 1 on the question of temperance.

The Methodist Church has consistently held that the use of intoxicating liquor is inimical to the welfare of the individual and to society. From the time of Wesley, our Church has espoused the cause of temperance and has fought this great evil. For the past fifty years it has pressed the battle until a great victory was won in the passage of the Eighteenth Amendment.

Then there was a blunder. The Church ceased its education, its propaganda, its fight, and after a few years the liquor interests succeeded in overthrowing the amendment. Now the question is in the hands of the several states for a solution.

The liquor interests in America have deliberately set out to make as many drinkers as possible. By the most lavish and most insidious propaganda, by fair means or foul, they would make every man, woman or young person in this country a drinker of intoxicants. The attendant evils are nothing to them. They care nothing for human welfare; their only concern is gain.

On the other hand the Church of Christ stands for the highest welfare of human society and must again be in the forefront in its opposition to this curse of the human race. The Church must take a stand. This Conference must voice its position and enforce the Discipline on this question.

By education against intemperance from the pulpit, in the church school, in the literature of the Church, in the home, by the sober, godly example of church members, and supporting other agencies for educational purposes, the evil of the liquor traffic must be made known to our people. The Church must also build again in this country a sentiment for character and integrity in those who represent us in government, by voting for good and honest men for all public offices.

This issue is clear. In another generation a nation of drinkers of intoxicating liquor, with all its attendant evils, will come upon the stage, or the Church triumphant in its mighty efforts for the welfare of the millions of God's people must bring about the destruction of this traffic.

We must have courage and wisdom and press the battle hard, remembering that Christ and all the enthroned host of God fight on our side.

W. W. MILLAN, Associate Conference Lay Leader.

BALTIMORE CONFERENCE BOARD OF LAY ACTIVITIES.
Report No. 2.

To our President and members of the Baltimore Conference, M. E. Church, South:

Dear Brethren:—

We wish to thank the Conference, which we represent, for its co-operation in support of the laymen's work, which has produced great results within our bounds, as indicated by the reports of the various boards, the presiding elders, the leaders of the districts and their associates.

We wish to advocate a continuance of the observance of Laymen's Day in each church on the second Sunday in June, as a means of impressing upon the membership at large the vital need of personal effort.

Too much importance cannot be laid upon the principal of stewardship, which is so vital a factor in our spiritual as well as financial advancement. We recommend a study of the duties of a steward in stewardship classes, in the boards of stewards themselves, and from the pulpit.

We wish to recommend an agreement by the boards of stewards of the various churches to a reasonable increase in benevolences in conformity with the general improvement in economic conditions.

The missionary movement has suffered severe reverses during recent years and a number of missionaries have been recalled from the field. We recommend a genuine revival of our missionary efforts, that our work in the foreign field may more effectually enable us to carry out the Great Commandment.

We wish to extend to Dr. Morelock our sincere thanks for his presence and for the inspiration and vision his timely messages have given us. We pray God for a continuation of the wonderful life he is living, and the influence he is exerting among the laymen and clergy throughout our connection.

We wish to thank M. L. Malton, Jr., our Conference Lay Leader, for his devotion to the lay work, and join with the Conference in prayer for his speedy recovery.

S. E. SIMPSON,
J. L. COFFEY,
HUGH ALLEN.

BALTIMORE CONFERENCE BOARD OF LAY ACTIVITIES.
Report No. 3.

We beg to report the action of the joint committee, composed of the presiding elders and the Board of Lay Activities of the Baltimore

Conference, and place in nomination the name of M. L. Walton, Jr., as Conference Lay Leader.

The board recommends that the presiding elder of the Lewisburg District select two ministers in his district to serve as trustees on the West Virginia Anti-Saloon League.

S. E. SIMPSON,
J. L. COFFEY,
HUGH ALLEN.

REPORT OF COMMITTEE ON DISTRICT CONFERENCE RECORDS.

Your committee had before it the records of six of the district conferences. The Washington District Conference record was not before the committee.

The examination of the records by your committee showed that they had been accurately, and, with one exception, neatly kept. This exception has been noted on a slip left in the record.

The committee wishes to commend the secretaries of the several district conferences for their faithful and efficient work.

H. Q. BURR, Chairman.
ASBURY A. McNEER, Secretary.

REPORT OF COMMITTEE ON SABBATH OBSERVANCE.

The Baltimore Conference of the Methodist Episcopal Church, South, is fully conscious of the fact that the command, "Remember the Sabbath Day to keep it holy", is of divine origin. By a positive and personal command at Mt. Sinai, the Lord our God appointed one day in seven to be kept holy to Himself. That command was reaffirmed and re-emphasized by the precept and the example of Jesus Christ. By the teachings of the New Testament, it is to be continued to the end of the world as the observance of the Christian Sabbath. The general rules of our Church specifically prescribed that it is expected of all who continue with us that they avoid especially the profaning of the day of the Lord.

The Master taught us that "the Sabbath was made for man and not man for the Sabbath". When man throws the Sabbath away, he parts with one of his greatest possessions, and he will ultimately repent of having wasted a previous inheritance.

It is plain to thinking people that nothing is more conducive to the health, the happiness and the prosperity of our people than a proper observance of the Christian Sabbath. A world without a Sabbath is unthinkable. It would be as dull and desolate as a spring without flowers; it would be as cold as a mother's face without a smile.

Where there is no Christian Sabbath there can be no Christian morality. Without a Sabbath there would be no Christian worship; without worship, there would be no Christian religion; without religion, there would be no hope for mankind.

Therefore, the Baltimore Annual Conference of the Methodist Episcopal Church, South, hereby resolves:

1. That we endorse the efforts of all organizations whose purpose is to promote a proper and a more general observance of the Christian Sabbath.
2. That we request the leaders of our publishing and educational interests to give to the observance of the Christian Sabbath a greater place in the literature of our Church and in the curricula of our schools.
3. That we request our presiding elders and our pastors to preach upon and continually to emphasize the importance of a renewed and a more general observance of the Christian Sabbath by all our people.
4. That we, individually and collectively, pledge ourselves anew to "Remember the Sabbath Day to keep it holy".

ROBERT C. MEEKS,
A. R. BRINDLEY,
H. W. SPURRIER,
W. P. SAUNDERS,
O. L. GOCHENOUR,
C. PERCY MERRICK.

THE TWELFTH ANNUAL REPORT OF THE BOARD OF TRUSTEES, HOME OF THE AGED, GAITHERSBURG, MD.

During the past year we have provided a comfortable home and temporal and spiritual succor for seventy guests. Two new members have entered our Church Home during the year and six have entered the house not made with hands. Sixty-four old people are looking to us daily for shelter, food, raiment and care. This responsibility has been assumed by us and we look to thousands of friends in the Baltimore Conference to share their gifts with their less fortunate brothers and sisters. Our faith in the liberality of our people, touching this responsibility has been justified yearly. May our efforts continue to merit the praise of Him who said, "Inasmuch as ye have done it unto one of the least of these my brethren, ye have done it unto me".

We employ a staff of twelve workers at fixed salaries, keep twelve buildings repaired and painted, the grounds improved, the farm cultivated and stocked, and this and more is done as economically as we know how. Such a large enterprise requires regular sources of in-

come. Our largest sources consist of maintenance subscriptions, Christmas offerings, Mother's Day offerings, memorials, bequests, general contributions and profits from the farm. We note a steady increase coming through most of these channels, for which we are deeply grateful, but we note a decrease in some channels. We would impress our pastors and leaders with the importance of keeping the needs of the Home before our people, for we are convinced that an increased emphasis upon these offerings will be necessary if we purpose to adequately sustain the Home.

We report that for the first time since 1930 we close the year with a deficit, carrying over an unpaid obligation of \$1,998.26. We accept this obligation as a challenge and with the determination to recover our coveted position next year by your help. Moreover, we have in contemplation the opening of Epworth Hall, which will accommodate twelve more guests and will increase our running expenses. However, we believe that our people are expecting us to provide for many urgent cases now upon our waiting list and we look to the churches of the Conference to supply the necessary funds. If the 40% of the churches which neglected the Mother's Day offering this year would respond with an offering next year that alone would supply our need.

The outstanding improvement for the year is the completion of our hospital. We now have an attractive hospital, with six private rooms, diet kitchen, dispensary and nurses' room. This needed improvement was made possible through the generous gift of Miss Carrie M. Young, Mt. Vernon Place Church, Washington, D. C.

Gratefully acknowledging our appreciation to our faithful staff of workers, our volunteer workers in the field and all cheerful givers to this worthy institution we press forward.

Recommendations:

First, we request Bishop Edwin D. Mouzon to reappoint Rev. Herman M. Wilson to the superintendency of the Home.

Second, we request the presiding elders, at their first quarterly conference, to ask this question: "Who is elected director of the Home for the Aged in each church?" and to report the names and addresses to the superintendent of the Home.

Third, we request the Conference to authorize a continuance of the Christmas and Mother's Day offerings in every church school and congregation. Furthermore, we request the superintendents of all our church schools and the pastors of all our churches to take an offering for the Home—Christmas and Mother's Day, respectively.

Fourth, we recommend the following trustees, subject to the confirmation of the Conference:

REPORTS.

Rev. J. Howard Wells
 Rev. E. V. Register
 Rev. E. A. Lambert
 Mr. W. F. Hummer
 Mr. J. B. Andrews
 Mrs. William Brayshaw
 Mr. Milton W. Burr
 Rev. H. M. Canter
 Mr. C. F. Coffman
 Mrs. H. S. Davis
 Mrs. May B. Cooper
 Rev. J. C. Copenhagen
 Miss Della Dunn

Mrs. Ida R. Groover
 Rev. W. S. Hammond
 Rev. C. M. Hesser
 Mr. A. E. Huddleston
 Mr. C. M. Lewis
 Mrs. A. W. Mears
 Mr. Orion C. Michael
 Mr. Melvin S. Strider
 Rev. B. V. Switzer
 Rev. John Paul Tyler
 Mr. M. L. Walton
 Rev. H. M. Wilson
 Dr. J. A. York

J. HOWARD WELLS, President,

E. A. LAMBERT, Secretary.

**REPORT OF THE TREASURER OF THE HOME OF THE AGED AND
 ORPHANS OF THE BALTIMORE CONFERENCE,
 M. E. CHURCH, SOUTH, INC.**

September 1, 1934, to August 31, 1935.

Receipts.

Balance, September 1, 1934.....	\$ 13.88
Maintenance Subscriptions	6,103.30
Memorials.....	1,206.70
Christmas Offering from Sunday Schools.....	4,902.12
Mother's Day Offering from Congregations.....	4,560.47
House.....	13.05
Farm.....	6,647.54
Bequests.....	3,256.40
General Contributions, Etc.....	5,219.67
Money Borrowed	4,000.00
Miscellaneous.....	27.61
Total.....	\$35,950.74

Disbursements.

House.....	\$13,622.38
Farm.....	4,628.92
Administrative Expenses	4,296.59

REPORTS.

Upkeep and Improvements	2,649.66
Insurance and Taxes	1,166.00
Interest.....	7,491.38
Money Borrowed Repaid	2,000.00
Miscellaneous.....	94.10
Total.....	35,949.03

Balance..... \$1.71

Assets and Liabilities as of August 31, 1935.

Assets.

Real Property	\$228,000.00
Personal Property	14,350.00
Bequests, Etc.	20,000.00
Total.....	\$262,350.00

Liabilities.

Home Mortgage Bonds.....	\$72,600.00
Demand Note	2,000.00
Total.....	\$74,600.00

W. F. HUMMER, Treasurer.

Gaithersburg, Md., Sept. 13, 1935.

To Whom It May Concern:

I hereby certify that I have checked the record of receipts and disbursements of the Home of the Aged and Orphans of the Baltimore Conference M. E. Church, South, Inc., for the fiscal year ending August 31, 1935, and, as a result, I report having found the same to be correct and well kept.

FRANK B. SEVERANCE,
 Cashier, First National Bank,
 Gaithersburg, Md.

REPORT NO. 1 OF COMMITTEE ON CONFERENCE RELATIONS.

Your Committee on Conference Relations submits the following recommendations:

For the Superannuate Relations:

Anderson, John A.
Anderson, James M.
Atkins, Levi B.
Ballengee, William H.
Barret, A. Lee
Beall, John W.
Blakemore, D. L.
Buchanan, C. H.
Clews, William
Coe, Henry S.
Coe, W. P. C.
Collyer, C. T.
Dorsey, William B.
Fringer, G. R.
Grimes, J. B.
Gover, William T.
Hawk, John C.
Hawley, James M.
Henderson, James L.
Henry, John B.
Heydrick, G. K.
Hildebrand, Simpson V.
Hooks, James C.
Harnsberger, A. L.
Jordan, Turner A.
Keene, James S.
Kinzer, Hamilton W.

Kuhlmann, John H.
Kidner, G. D.
Lambert, T. J.
Mark, Charles W.
Marsh, W. H.
Mays, G. R.
Myerly, Harry L.
Neel, A. A. P.
Parrott, B. Lee
Pope, J. D.
Roades, E. A.
Rood, J. A.
Sarver, Charles M.
Shaw, C. H.
Shipley, J. Lester
Smith, William C.
Talbert, Wallace O.
Thomas, John L.
Tyler, German H. H.
Waters, B. W.
Weikel, M. P.
Wells, J. Howard
Wheeler, Rufus M.
Whitehurst, R. V.
Wilson, Henry A.
Wright, B. F.

C. K. RAY, Chairman,

W. R. HARDESTY, Secretary.

REPORT NO. 2 OF COMMITTEE ON CONFERENCE RELATIONS.

We, your committee, recommend that William Stevens be granted the superannuate relation.

C. K. RAY, Chairman,

W. R. HARDESTY, Secretary.

REPORT OF THE BOARD OF TRUSTEES OF FRANCIS ASBURY SCHOOL, INC.

During the school year 1934-35 scholarships were granted from the funds of this board to the amount of \$837.50. For the current year 1935-36 nine scholarships have been granted, amounting to \$1,175.00. These scholarships are of two kinds, namely, loans and donations, limited to \$150 each per school year. For the loan scholarships properly attested notes must be given and the interest and principal paid promptly, according to agreement. Donation scholarships are given with the understanding that repayment shall be made, in whole or in part, if and when the beneficiary is able to do so, he being the sole judge thereof. The application must be approved by the presiding elder and the quarterly conference.

According to the terms of the charter, as amended, these scholarships are available to boys and girls, preferably from mountainous and remote rural sections, who need financial assistance in securing an education in secondary schools. In the case of young men and young women who are preparing for the ministry or missionary work of the M. E. Church, South, the funds are also available in helping them meet the expense of their college education. The board asks the cooperation of the presiding elders and pastors in giving information concerning these funds entrusted to us and the conditions regarding their use.

Financial Statement.

Assets—

As per audit, August 27, 1934.....	\$48,063.74
Income, August 27, 1934, to June 19, 1935.....	905.78
	\$48,969.52

Disbursements—

Scholarships.	\$837.50
Travel, Auditing, etc.	82.95
	920.45

Balance, June 19, 1935..... \$48,049.07

MRS. W. H. BALLENGEE, President.

EDGAR C. BEERY, Secretary.

REPORT OF SPECIAL COMMITTEE ON THE NEUTRALITY RESOLUTION.

Your committee has had before it the paper referred to it by Conference action on Saturday last and begs leave to submit the following for adoption by the Conference:

Resolved, that we as a Conference deplore the state of war now existing in North Africa and the international tension which has developed in connection therewith:

That we earnestly hope and pray that the governments of the world shall live up to their professed policy of peace, and their announced intention of renouncing war as an instrument of national policy in accordance with the Kellogg Pact;

That we condemn in unmeasured terms any and every war of aggression; and that the selfish efforts of munition manufacturers and those who profit from war to foment international discord, be branded with the infamy they deserve;

That we approve the spirit of the Neutrality Act enacted by the 74th Congress as an effort to promote peace; and that we heartily endorse our President's announced intention to see that the United States shall act as a good neighbor to the world.

And that, furthermore, we request our President and officers of government to use all good offices to bring peace among men; to this end we ask appropriate co-operation with other peace loving nations, and urge our people to use their influence on the side of peace.

We request that the Secretary of the Conference send copies of these resolutions to all congressmen in the territory covered by the Baltimore Conference, as well as to President Roosevelt and Senator Nye.

NOLAN B. HARMAN, JR.

E. H. BLACKARD

J. H. PEARSON

E. S. SHEPPE, JR.

MEMOIRS.

EDWIN WALTER BRUBAKER.

It was an inspiration to know intimately well Edwin Walter Brubaker. Always, after having been in his presence, you knew that you had been with a man of God. Brother Brubaker was a quiet, unassuming man, caring little for notoriety, but with a conscientiousness and conviction that were rarely exceeded. He was never demanding in the Conference, but felt any appointment that was given him was an opportunity to serve God and a challenge to his best efforts.

As a preacher, he was sound and of the evangelical type. He believed absolutely in the doctrine of Regeneration—that one must be born again and that the religion of Jesus Christ, when applied to life, did produce new creatures.

As a friend he was dependable and trustworthy. He would go out of his way to be friendly. It is doubtful if he ever had an enemy, but through deeds of kindness and proving himself a friend, he was held in highest esteem by those who knew him.

As a Christian, he lived by his conviction. How well his pastor remembers him in his last days when he was conscious that the evening shadows were gathering and that he was nearing the end of his journey. There was his lament over the return of the liquor traffic and his constant prayer that it might be short lived. Then, there was his constant heartsearching. Had he always been just and kind and forgiving? Because, he said, he could not hope to be forgiven unless he himself forgave. Had he any unpaid debts? Had he unknowingly ever defrauded anyone? Had he always given God His tithe? Had he always done the best he could to be a Christian? Those last few days before he slipped away were spent in a grand and glorious farewell to the things of earth, and in taking a firmer grip on things eternal.

Brother Brubaker began life's journey near Marksville, in Page County, Virginia, October 23, 1868, and he laid down to rest in Front Royal, Virginia, November 12, 1934. He was sixty-six years of age. He was the son of William and Margaret Ann Brubaker. He was converted when he was about fifteen years of age at the old Mt. Horeb Camp Meeting, near Elkton. His testimony was, "When I was converted God spoke to me in such a certain way, I had to shout." He was educated at Randolph-Macon Academy at Bedford City and at Randolph-Macon College at Ashland.

In September, 1894, he was married to Miss Jessamine Thomas of Mifflinburg, Pennsylvania. From this union were born seven children—Charles W., E. Walter, Mary Margaret, Emma Calphurnia, John T., Willard G. and Irma Ruth. He is survived by his widow and the

above named children and also by a sister, Mrs. W. J. Whitesell, the wife of an honored member of the Baltimore Conference.

Brother Brubaker was admitted into the Baltimore Conference in the spring of 1900 and served the following appointments—Flintstone, Morgan Circuit, Greenville, W. Va., Prince George, Shenandoah, Frederick Circuit, Potomac, Warren Circuit, Riverton, Williamsburg and Huntersville. He retired at the session of the Conference which met at Winchester in the fall of 1932 and spent the rest of his days quietly at Front Royal.

Funeral services were conducted from the church in Front Royal by his pastor, Rev. R. B. Clagett, who was assisted by Revs. W. F. Locke, Hubert Sydenstricker, W. J. Whitesell and H. H. Sherman. He rests in that silent city of the dead, overlooking the town of Front Royal, where he awaits the final summons of the righteous when he shall answer the call of the redeemed.

R. B. CLAGETT.

REV. GERMAN O. HOMAN.

In the Book of Minutes of the Sesqui-Centennial session of the Baltimore Annual Conference the name of German O. Homan is the eighth to appear on the Chronological Roll. Admitted on trial in 1877, this rugged veteran could wear the service insignia of 58 years as a member of this body. Only 17 names on our Memorial Roll were not contemporary with him.

In 1906 Brother Homan took the supernumerary relation at Roanoke, and in 1929 he took the superannuate relation at Cumberland. Twenty-nine years on the retired list must not cause us to overlook the fact that for a previous twenty-nine years he was actively engaged as a pastor according to the following record of appointments:

1877, admitted on trial at Alexandria and sent to Page; 1878, Churchville; 1879, ordained Deacon and sent to Bridgewater; 1880, Hardy; 1881, ordained Elder; 1882, Shenandoah; 1884, Warren; 1886, Highland; 1888, Capon Bridge; 1892, Frankford; 1896, Botetourt; 1898, Newport; 1901, Roanoke Circuit; 1905, Listonburg.

Brother Homan was born at what is now Ridgeville in Mineral County, West Virginia, on June 24th, 1852. His father was the Rev. Henry Homan, a well-known local preacher who served in that section of our Conference. In his youth he was converted at Old Stone Chapel under the preaching of the Rev. M. G. Balthis, father of our Brother J. H. Balthis. Called to preach, Brother Homan prepared himself at Randolph-Macon College.

Early in his ministry he was married to Laura V. Whitmore of Parnassus, Va. Thus came to the service of the church one of the most influential and aggressive leaders in the noble sisterhood of our

conference. None of us will forget Sister Homan's remarkable addresses made during the time she was secretary of the Woman's Missionary Society in the Roanoke District. She always thanked God when a pastor who was careless of the missionary interests, was removed, and in her characteristic way would say: "I prayed him out of the district." These two servants of God were outstanding characters in our Conference in their day and generation. No couple prayed more earnestly for the peace and prosperity of the Church of our Lord Jesus Christ, and they being dead yet speak through their bequests to the Board of Missions and to the Board of Church Extension.

As a preacher Brother Homan was a man of the Book. With him the Bible was the Word of God, and it was final in all matters of faith and practice. He wrestled with a passage until he was satisfied that he had its message from God. Whom he spoke he felt he might rightly say "Thus saith the Lord". There was always in his interpretation the note of originality and in its presentation his characteristic manner. He enjoyed the preaching of others and was a just critic of them. He had no patience with men of compromising attitude of spirit and he was a fundamentalist of the strictest type.

It was fitting that he was permitted to preach a final sermon on January 28th, 1935, just before his final illness. It was in Raleigh Court Church and his text was "Upon this rock I will build my Church" and he closed this fervent discourse with a favorite hymn:

"I love thy Church, O God,
Her walls before thee stand
Dear as the apple of thine eye
And graven on thy hand."

About noon on Thursday, April 13th, 1935, Brother Homan passed to his reward from his earthly home in Roanoke, Va. Memorial services were conducted by the Rev. J. R. Wood and Rev. C. M. Hesser at Raleigh Court Church at four o'clock the following afternoon. The body was taken to Burlington, W. Va., and further services were conducted from the home of a brother, H. Crowder Homan (who for many years has been a lay delegate to this Conference). The Rev. R. L. Eutsler, the Rev. Harry Marsh and the Rev. H. S. Coffey officiated at this service and laid the body to rest in the family cemetery in a grave next to that of his beloved wife, who preceded him in death four years ago.

With the passing of Brother Homan another link that binds us to the Old Baltimore Conference is broken. This Conference will long hold in cherished memory both Brother and Sister Homan, who are now united in that upper kingdom where righteousness reigns and the glory of God is the supreme delight of all its inhabitants.

CLARENCE E. KIRBY.

OSCAR FRANKLIN BURGESS.

Oscar Franklin Burgess was born in Fauquier County (near Warrenton), Virginia, September 15, 1847, and died in Washington, D. C., May 17, 1935.

He was the youngest of four children, two sons and two daughters, born to Peyton Price Burgess and Frances Ann (Newhouse) Burgess.

His boyhood was spent on the farm, contiguous to Bethel Academy, at which noted institution he received his initial educational training.

His call to the ministry seems to have been co-instantaneous with his conversion; and here we catch an illuminating note from that interesting brochure of Rev. J. T. James—Four Years of Methodist Ministry: "Oscar Burgess, now a member of the Conference, was converted here (Wesley Chapel), and I well remember the spitting his mother and I had at her house and table, when I followed him to ease his way into our church. She was of another faith, and expressed her thoughts of the Methodists very freely. However, she surrendered her boy to them, and God made him a preacher."

After two years' study at Randolph-Macon College, he was admitted on trial into the Baltimore Conference, at its session in Staunton, Virginia, March, 1874.

He was ordained deacon by Bishop E. M. Marvin at the Conference in Winchester, Virginia, March 5, 1876, and was ordained elder by Bishop W. M. Wightman at the Conference in Salem, Virginia, March 9, 1879.

His active ministry covered thirty-six years, and was spent on charges as follows:

1874, Junior Preacher on Frankford Circuit; 1875, Summers; 1876, Hillsdale; 1877, Summers; 1878, Fairfield; 1881, Upper Botetourt; 1884, East Harford; 1887, Patuxent; 1888, Fairfield; 1890, Buena Vista; 1891, Wesley Chapel and Glasgow; 1893, James River; 1896, Frankford; 1897, Union; 1901, New Hope; 1904, New Castle; 1905, Sterling; 1907, Fauquier.

It will be noted that he served twice on three charges.

On March 1, 1877, he was united in marriage to Miss Janie E. McNeer, daughter of Major Anderson McNeer of Monroe County, West Virginia, and to this union were born five children, three of whom died in infancy. Surviving are Ethel Coe Burgess, now the wife of Ashlan F. Harlan of Washington, D. C., and Norman W. Burgess of Lexington, Virginia. Also surviving are three grandchildren, Ashlan F. Harlan, Jr., Frances McNeer Harlan and Betsy Jane Burgess. Janie died September 8, 1919.

On October 12, 1922, he married Mrs. Seymore Wilbur, who was formerly Mary Margaret Miley of Raphine, Virginia. She died January 22, 1934.

She and the first Mrs. Burgess were former schoolmates at Wesleyan Female Institute, in Staunton, Virginia.

The Conference of 1910 granted him the superannuate relation, and he retired to a modest home at Catlett, Virginia, in the bounds of his last charge.

Yielding to the solicitations of his daughter, he went to Washington after the death of his second wife and, though "in age and feebleness extreme", spent some peaceful and happy months in the home of his daughter and son-in-law, who ministered lovingly to his every need.

It was here, in the Capital City, that the writer of this memoir found growing delight in renewing and rewelding ties that began forging some sixty years before. We came, frequently, into a close personal relation that seemed more vital because of the intimacy of the early years of our ministry. The passing years tore us apart, geographically, but the brotherly touch held, and still holds.

His daughter writes, with affectionate appreciation of his sterling worth:

1. "Almost without exception, my father left a circuit with better churches or parsonage."
2. "He preferred small places, circuits."
3. "There are at least two preachers in the Conference who were converted under his ministry."
4. "His trumpet never sounded an uncertain note. People always knew where he stood."

An incident illustrative of the positiveness of his character seems worthy of record: Following him for the third time, I was met at the parsonage by William H. Buhrman, one of the best men, and almost the best steward, I have ever known. He seemed glad to usher me into a new parsonage in a charming village. He remarked: "When Brother Burgess came to our circuit, I escorted him to our parsonage, and after he had viewed it thoroughly, within and without, I asked what he thought of it. He replied: 'My wife shall never be subjected to the experience that would be her's in this isolated spot'; and that proved to be his final word. We did not like his attitude—but he left you this parsonage."

But other traits adorned the character that unfolded with the years—sincerity, honesty, fidelity, human sympathy, Christian charity—all the graces that go with a life consecrated to high purpose were manifest to those who watched his growth and ripening age.

As he did not try to save himself, his naturally robust physique yielded to the hardships of continuous circuit life in horse-and-buggy days. So, earlier than many, he came to anchor in that port of derelicts, the Sargasso Sea of superannuation. Even here he experienced much joy in the services of the sanctuary, and in contact with the brethren, all of whom he loved fervently.

His earthly end came suddenly at last. But "All journeys end in welcome to the weary." Funeral services were conducted in Mount Vernon Place Church, Washington, Monday morning, May 20, 1935, at

11 o'clock. Dr. W. Angie Smith, pastor of the church, was in charge of the services, assisted by Dr. J. Howard Wells, Dr. H. M. Canter, Rev. W. P. C. Coe and Rev. W. D. King. Dr. H. M. Canter spoke very inspiring and fitting words of tribute to the deceased as well as words of comfort to the bereaved family. The services were concluded at Catlett, Virginia, the place of interment, where they were in charge of Rev. E. T. Harrison, a former pastor.

Friend of many years, with whom we enjoyed long and sweet companionship, thou are gone from us, and have left us gazing up into the heavens, where, presently, together:

"We shall sit at endless feast,
Enjoying each the other's good;
What vaster dream can hit the mood
Of love on earth?"

H. S. COE.

GEORGE WHITEFIELD RICHARDSON.

In the passing of Rev. George Whitefield Richardson the Baltimore Conference has lost one of its most faithful and efficient ministers. The story of his life may be briefly told, but its influence will abide through the years.

He was born October 14, 1862, at Mt. Pleasant in Alleghany County, Virginia, not far from the city of Covington. Back of him were godly parents and they bequeathed their son a rich inheritance of faith. When but three years of age he was bereft of his mother and the care of the family fell entirely upon his father, William Carl Richardson, who was a local preacher, licensed and ordained before the War between the States. Every evening, before the children were too sleepy to understand, this good man would gather them about him to read and explain in simple language the Word of God. To this George always attributed his love of the Bible.

During the pastorate of Rev. J. C. Sedwick, when he was sixteen years of age, George was genuinely converted. At once he began to take active part in the work of the church and in time became one of its stewards and later superintendent of the Sunday School. Subsequently he moved to Covington and was there granted a local preacher's license March 9, 1895. At this time he was connected with the Dolly Ann Mines and occupying a responsible position, but the "divine urge" was upon him and he relinquished it all to enter, on trial, the Baltimore Conference at its session in Roanoke, Virginia, in 1896. Two years later Bishop Wilson ordained him deacon and in 1900 Bishop Candler ordained him to the eldership.

In the order named he served the following charges: 1896, Greenville, Junior preacher; 1899, Frankford; 1903, Calvert; 1907, Bridge-

water; 1911, Rockingham; 1914, Hinton; 1916, Union; 1917, presiding elder of the Moorefield District; 1921, presiding elder of the Rockingham District; 1925, Leesburg; 1926, presiding elder of the Lewisburg District; 1930, Middleburg. Here his active ministry came to a close after two years of splendid service.

To a rich experience of divine grace in his life was added a rare ability of imparting it in a picturesque way to others and those to whom he ministered never failed to receive their portion of meat in due season or to be fed upon the Bread of Life. He was a choice spirit and he loved his Lord, being never so happy as when engaged in preaching the Word. His heart was as big as his body and overflowed in tenderness and sympathy to all. Possessed of splendid administrative ability, he rendered distinguished service both as pastor and presiding elder. Wherever he went he left behind him a holy influence in "minds made better by his presence". He was genial and gracious and kindly with a sparkling wit which could "beget smiles that had no cruelty" and he was a real man, a man four-square, a Christian gentleman whom to know was to love.

On December 16, 1891, Brother Richardson was married to Miss Mary Spencer de Krafft of Amelia County, Virginia, whose loving care made bright all his remaining days and smoothed for his tottering feet the descending path. No children came to bless their home and yet they were not without the music of childish voices playing about them for his niece, Lillian Johnson Richardson, lived with them from the time of her mother's death, when she was very young, until she married and went to live in Los Angeles, where she now resides. During their first pastorate, living in the home of Mr. M. T. Spangler, they became so enamored of Polly, the baby of the household, that upon leaving they asked the privilege of having her go with them. This she did and ever after she spent the greater part of each year with these foster parents. Had she been their own daughter the ties which bound them together could not have been more tender and to them she came for a parting blessing, as she went out into her own home, the wife of Mr. Edward S. Macklin, president of New River State College, Montgomery, West Virginia.

At the Conference of 1932, Brother Richardson asked for the superannuate relation and retired to the home he had built in Upperville, Virginia. He was happy here in the fellowship of this people and spent his days in the little cabinet shop where he loved to work, and in preaching as opportunity offered and visiting among his friends.

Death found him ready. The advancing shadows, which he clearly saw, were to him but the harbingers of a brighter day. "I am not looking into the grave," said he in his characteristic way, "but beyond." The last conscious words from his faltering lips were an echo of the glorious gospel he had preached for almost forty years: "Whosoever will . . . come." In the home of his foster daughter in Montgomery, West Virginia, on the afternoon of Saturday, June 22,

1935, he fell asleep, with his devoted wife and loved ones at his side. The funeral, conducted by his presiding elder, Rev. W. F. Locke, assisted by Rev. C. L. DeLong, Rev. George Heydrick and Rev. H. M. Canter, was attended by a host of sorrowing friends and relatives. Many of his ministerial brethren came to do him honor. The services were held in the old home church, Mt. Pleasant, which had been builded largely by his father's hand. Here he had attended Sunday School as a boy, here he had grown to young manhood, here he had been steward and superintendent, here he had preached his first sermon and here, in the cemetery close by, he wanted to rest at the side of his mother.

We left him there amid the hills which he loved; and as we turned away with tear-dimmed eyes, sorrowing because we would see his face no more in the flesh nor hear his voice, we, too, looked beyond the grave and thought of the day when we should find him in the Father's House.

H. M. CANTER.

CHARLES LUTHER POTTER.

It was on Sunday, July 21, 1935, in Mount Crawford, Virginia, that Charles Luther Potter put off the mortal to be clothed upon with immortality and passed into the presence of his Lord, that he might lay down the record of a faithful ministry, which he had rendered, and receive the Crown of Life. Almost eighty years before this Triumphal Entry he had been born in Staunton, Virginia, September 9, 1855, and these years had been filled with such fruitful service that he came not empty-handed to his coronation day, but bearing many golden sheaves for the garner of God.

His ancestry was a distinguished one. His great-grandfather, Bartholomew Fuller, had come to this country from Ireland at the solicitation of Washington and, settling in Fredericksburg, had taken charge of an academy. Subsequently this ancestor moved to Staunton where he continued teaching as headmaster of a school in that city. His father was an elder in the Presbyterian Church of the same place during the pastorate of Dr. Wilson, the father of President Woodrow Wilson. After his father's death, doubtless due to the influence of Miss Sallie Fuller, who was a warm friend of Bishop Alpheus W. Wilson, his mother connected herself with the Methodist Church.

No record of Brother Potter's conversion is available save the fact that it occurred when he was eleven years of age. At that time he joined the Church and as he grew up to young manhood the call to preach became so insistent that he sought a local preacher's license and shortly after became a full-time supply in the Conference. Not satisfied with anything less than the best he could obtain, he pursued his studies until he was ordained both deacon and elder by

Bishop Granbery in 1885 and 1894, respectively, and while he was still in the local ranks. The death of his wife, formerly Miss Ella Hutcheson of Staunton, to whom he had been married January 4, 1880, and the care of his family, made it necessary for him to give up his work in the Conference and return to a business career. This he continued for seven years; but the hand of the Lord was upon him and turning his back upon flattering opportunities for worldly success he sought admittance into the traveling connection in 1895.

The following are the charges he served: 1895, Wardensville; 1899, Berkeley; 1901, Stafford; 1905, Frederick; 1909, Monterey; 1911, Mount Crawford; 1915, Elkton; 1920, Greenville; 1922, Mount Crawford. In 1926, when Conference convened, he asked for the superannuate relation.

Brother Potter was married a second time, December 4, 1891, to Miss Alice Grant of Clarke County, Virginia. To this union no children were born. Of the two sons and one daughter of his first marriage, only Mrs. Gertrude Potter Payne, of Washington, D. C., survives.

By whatever standard judged, Charles Luther Potter was a successful minister of the gospel. His education, begun in the schools of Richmond, was continued by his own efforts until he became familiar with the best thought and teaching of the Church. He was alert to every movement of his day and quick to note its effect upon the Kingdom of God. His business training gave him a fine approach to the people of every community in which he lived and his preaching, always scriptural and expository, carried conviction to the hearts of his hearers. He was a wise administrator and by reason of his magnetic personality, which drew young and old into the circle of his friendship, he was enabled to adjust difficulties, smooth out differences and harmonize discordant elements into a pacific whole. The people to whom he ministered found in the messages he brought them a continual enrichment of their faith. Character was strengthened under the impact of the gospel as he proclaimed it and many souls were led by him to a saving knowledge of Jesus Christ, not a few of whom remain to this day to bear grateful testimony to the holy influence of his work and life.

During Brother Potter's second pastorate in Mount Crawford, he established his home and retired to that place after his superannuation. Here his last years were spent, among a people whose tender sympathy and loving care made glad his declining days. Gradually his health began to fail. Medical skill was unable to stay its progress. Slowly the end of the pilgrimage drew near. However, the day before his death he was able to be about the house and even out of doors. Yet the hour was at hand. He had made every preparation and, with the coming of the Sabbath Day, he fell gently asleep as "one who lays him down to pleasant dreams."

His funeral was held in the church at Mount Crawford, which was filled to overflowing with sorrowing friends. The services were con-

ducted by Rev. H. M. Canter, assisted by Rev. S. K. Cockrell, Rev. E. L. Woolf and Rev. F. H. Strieby. Many other brethren of the ministry were also present. The interment was in beautiful Thornrose Cemetery in Staunton.

How we shall miss him—but only for a time!

"He is not dead, this friend, not dead,
But in the paths no mortals tread,
Gone some few trifling steps ahead
And nearer to the end;
So, we too, once passed the bend,
Shall find again, as face to face, this friend
We now call dead!"

H. M. CANTER.

REV. LEWIS LYNCH LOWANCE.

"Sunset and evening star and one clear call for me,
And may there be no moaning of the bar when I put
out to sea."

With these words upon his lips, late on an afternoon a few days before he passed away, our Brother L. L. Lowance watched a lovely sunset. With these same words we may fittingly begin our tribute to this brother-departed.

Lewis Lynch Lowance was born February 8, 1874, near Williamsburg, West Virginia. He was the son of the late John M. and Susan Judy Lowance, persons well known in their local community. These gave him the benefit of a sound and thorough early training. At the age of fifteen he felt the call of God and united with the Church. It was early discovered that he had an unusually acute and logical mind, and learning became a passion with him. Through local school and normal school, our brother's incisive intellect was developed, and he was the proud possessor of a teacher's certificate when but nineteen years of age.

For several years he taught school. It is not too much to say that Brother Lowance was always adept in the field of teaching. Those who listened carefully to his sermons could perceive in them the skillful technique of a splendid teacher. He took seriously the Master's command to "teach all things" that He had commanded.

But L. L. Lowance had a wider mission than that bounded by the teacher's desk or classroom blackboard. As he grew in years, the Divine Spirit certified with unmistakable distinctness that L. L. Lowance was called to preach the Gospel. Our brother was not disobedient to this heavenly calling, and after enrolling in West Virginia Wesleyan College and studying there for the ministry, he entered

the Baltimore Conference on trial in 1904 at the session held at Alexandria, Virginia.

In 1907 he married Miss Lucy Pearl Lightner of Valley Center, Highland County, Virginia. His bride proved a helpmeet worthy of him. She became the mother of his children and the gracious mistress of the parsonage upon those charges where her husband served. To Brother and Sister Lowance were born the following children, who survive: Misses Alma and Edna Lowance, and Lewis Lynch Lowance, Jr., now residing in Covington, Virginia.

The years between 1904 and 1935, when God called His laborer home, were filled with the usual diversified but important labors of the ministry. The annals of pastoral life are very much alike in any series of appointments. Our brother's record can be outlined in the list of the charges he served: Greenbank, West Virginia; Hot Springs, Virginia; Rockbridge, Virginia; Selma, Virginia; Blue Sulphur, West Virginia; Monterey, Virginia; Shenandoah, Virginia; Ridgeway, West Virginia; Berryville, Virginia; Romney, West Virginia; Hillsboro, West Virginia, and Brunswick, Maryland.

Brother Lowance was always a successful evangelist with children and young people, and was one of the first to emphasize the value of Christian education in its wider reaches, as this affects the youth of the Church. At the time of his death he was planning to write a catechism for primary children—something yet very much needed. He had already formulated and printed certain helps for the benefit of those pastors who take seriously their duties with regard to the pastoral teaching of children. This writer had the privilege of sending for and using some of the material prepared by Brother Lowance for the instruction of young members of the Church—material that proved very helpful. Those who have seen the plan and completed structure of the splendid religious educational building at Romney, West Virginia, built under the personal supervision of Brother Lowance, can the more readily understand the interest and concern of our brother for the work of the Church as a teacher of the young.

Nor was he more concerned for the education of others than he was to keep himself abreast of the thought currents of the time. Throughout life he was an untiring student, always to be found reading and studying. Brother Lowance memorized the entire Gospel of Mark, with several other parts of the Scripture, in order that he might better give the gospel story to his people.

As a church builder, our brother made a distinguished record for himself. When he was appointed to Selma, there was no church on that work. Brother Lowance at once set to work and planned one. The edifice which stands there today was built during his pastorate. Much of the labor on the building was done with his own hands.

Likewise, at Stanley, Virginia, he drew plans for a new building, solicited the funds, and with his own labor and under his supervision

the present church was erected at that point. He had the happy privilege of building, paying for and dedicating this structure while he was pastor.

We have already mentioned the handsome religious educational building at Romney. Brother Lowance watched over the erection of this edifice from the moment ground was first broken, and there are some of us who will never think of that structure without remembering the watchful care and labor of the good pastor who was responsible for its existence.

So life with him moved on—a Methodist preacher doing his duty, teaching, preaching, building, calling sinners to repentance and edifying the members of the Church committed into his keeping. A devoted family life bore fruit in the love and affection of his children and home, and wife and children yet live to call him blessed.

Following what was considered a minor operation, he went into a physical decline, but kept on at his work until the 15th of June of this year. Then, on the advice of his physician, he went to Mill Gap, Virginia, for a rest. He did not, however, respond as hoped for to treatment, and his powers gradually wasted away until the final summons came on August 8, 1935, at 7:30 A. M.

The funeral was conducted from the Beulah Church of Highland County by his close friend, Rev. J. H. Haley of Covington, who was assisted by the following ministers: Revs. O. D. Lambert, W. G. Winton, R. C. Maxwell, J. Harry Smith and Rev. Mr. Houck of the Presbyterian Church. Interment was made in the Lewisburg Cemetery. Great crowds came from various points to attend the funeral of our brother, while banked flowers offered by a sorrowing people bore testimony to the love and esteem in which this modest, self-sacrificing soldier of the cross was held.

And so, amid the eternal mountains of the territory which he served, we leave at rest one who walked with us, talked with us and wrought with us, looking not for an earthly heritage, but for that Holy City which hath foundations whose maker and builder is God.

"Father, in thy gracious keeping, leave we now thy servant sleeping."

NOLAN B. HARMON, JR.

Delaware

	Balt	Lea	Ma	Rook	Kok	Ward	Wm	Total
1000	2	7	7	3	1	2		22
1500-2000	10	5	7	5	10	8	10	55
2000-2500	8	9	4	6	7	6	6	46
2500-3000	9	2	4	3	3	9	6	36
3000-3500	4	2	3	4		6	2	21
3500-4000	1	1		4	2	3	2	13
4000-4500	1	2				4		7
4500-5000	1			1		1		3
								204

TABLES

TABLE No. 1—MEMBERSHIP, CHURCH PROPERTY AND INSURANCE.

Members Reported Last Year.	Membership.										All Others Baptized.
	Local Preachers.	Additions on Profession of Faith.	Additions by Certificate and Otherwise.	Removals by Death and Otherwise.	Total Membership Including Local Preachers.	Number Licensed to Preach.	Infants Baptized.	All Others Baptized.			
226	4	1	10	221	6	3	2	100	3	100	3
320	16	9	10	335	21	10	13	335	21	335	10
132	4	7	8	135	10	8	13	135	10	135	10
436	2	67	27	512	9	27	13	512	9	512	2
249	6	13	4	264	4	4	13	264	4	264	13
298	5	5	23	285	1	23	13	285	1	285	13
387	8	1	10	386	1	10	6	386	1	386	1
89	3	1	23	70	1	23	1	70	1	70	1
243	54	34	32	299	1	32	16	299	1	299	16
566	21	34	21	600	1	21	7	600	1	600	7
141	1	4	15	131	1	15	1	131	1	131	1
425	3	12	12	428	3	12	3	428	3	428	3
290	48	17	5	350	3	5	7	350	3	350	7
118	1	4	115	4	4	115	115	4
115	1	116	7	116	116	7
104	1	102	1	102	102	1
141	1	11	131	11	2	131	131	2
96	2	2	116	2	5	116	116	5
151	6	3	176	3	2	176	176	2
79	79	1	79	79	1

TABLE No. 1—MEMBERSHIP, CHURCH PROPERTY AND INSURANCE.

Number of Congregations in Charge.	Church Property.										Insurance.				
	Number of Churches.	Value of Buildings, Equipment, and Land.	Indebtedness.	Number of Parsonages.	Value of Parsonages, Furnishings, and Land.	Indebtedness.	Value of Other Church Property.	Insurance Carried.	Churches Damaged or Destroyed.	Parsonages Damaged or Destroyed.	Amount of Damage.	Loss Collected.			
1	1	\$23,500	\$1,900	1	\$7,725	\$24,500			
2	1	6,000	5,000			
3	1	10,000	6,000	9,500			
4	1	12,000	5,000	12,200			
5	1	250,000	49,000	10,000	\$4,125	133,500			
6	1	25,000	9,320	7,000	17,300			
7	1	40,000	10,000	25,700			
8	1	61,700	26,339	9,000	40,500			
9	1	25,000	4,500	12,000			
10	1	54,000	3,850	4,000	17,000			
11	2	150,000	44,200	10,000	66,000			
12	1	15,000	535	10,000			
13	1	212,000	68,425	25,000	120,000			
14	1	45,000	3,900	3,500	28,050			
15	1	10,200	7,500			
16	1	5,500	2,000			
17	1	20,000			
18	1	10,000	1,400	1,700	11,300			
19	1	6,500	4,000			
20	1	10,000	4,500	6,450			
21	1	4,000	2,500			

TABLE No. 1—MEMBERSHIP, CHURCH PROPERTY AND INSURANCE.

	Membership.									
	Members Reported Last Year.	Local Preachers.	Additions on Profession of Faith.	Additions by Certificate and Otherwise.	Removals by Death and Otherwise.	Total Membership Including Local Preachers.	Number Licensed to Preach.	Infants Baptized.	All Others Baptized.	
42	St. James	121	10	2	1	120	120	21	4	
43	Deerwood.	94	12	131	4	102	102	5	1	
44	Gaithersburg—	246	3	7	8	389	389	3	1	
45	Grace.	75	1	5	5	75	75	1	1	
46	McDonald.	175	6	1	8	177	177	1	1	
47	Goldsboro.	95	1	1	5	91	91	1	1	
48	Goshen-Emory—	72	1	1	8	69	69	1	1	
49	Goshen.	88	6	1	2	92	92	1	1	
50	Harmony.	87	5	5	1	87	87	1	1	
51	Linden.	96	2	1	1	105	105	1	1	
52	Mt. Zion.	82	3	1	1	83	83	1	1	
53	Providence.	79	1	1	1	82	82	2	2	
54	Ingleside—	87	1	1	1	87	87	5	5	
55	Barclay.	151	1	4	3	153	153	1	1	
56	Ingleside.	69	5	1	1	73	73	12	2	
57	Jarrettsville—	99	14	4	15	98	98	5	5	
58	Calvary.	106	1	1	25	85	85	4	4	
59	Fairview.	110	1	1	21	89	89	6	6	
	Laurel-Savage—									
	Emmanuel.									
	Grace.									
	Trinity.									

(Page 98)

TABLE No. 1—MEMBERSHIP, CHURCH PROPERTY AND INSURANCE.

	Church Property.										Insurance.					
	Number of Congregations in Charge.	Number of Church Buildings.	Value of Buildings, Equipment, and Land.	Indebtedness.	Number of Parsonages.	Value of Parsonages, Furnishings, and Land.	Indebtedness.	Value of Other Church Property.	Insurance Carried.	Churches Damaged or Destroyed.	Parsonages Damaged or Destroyed.	Amount of Damage.	Loss Collected.			
42	1	1	4,000	375	1	500	2,000	2,000	0	0	0	0	0			
43	1	1	3,000	670	1	8,000	2,525	2,525	0	0	0	0	0			
44	1	1	43,000	0	1	0	36,125	36,125	0	0	0	0	0			
45	1	1	5,000	0	1	2,500	2,000	2,000	0	0	0	0	0			
46	1	1	5,500	0	1	5,000	6,000	6,000	0	0	0	0	0			
47	1	1	8,500	0	1	350	7,650	7,650	0	0	0	0	0			
48	1	1	5,000	0	1	300	8,425	8,425	0	0	0	0	0			
49	1	1	6,000	0	1	7,500	9,000	9,000	0	0	0	0	0			
50	1	1	4,500	0	1	0	2,000	2,000	0	0	0	0	0			
51	1	1	12,700	0	1	0	12,250	12,250	0	0	0	0	0			
52	1	1	6,000	0	1	0	5,650	5,650	0	0	0	0	0			
53	1	1	1,500	0	1	2,500	1,500	1,500	0	0	0	0	0			
54	1	1	2,500	3,500	1	6,000	3,500	3,500	0	0	0	0	0			
55	1	1	25,000	0	1	0	19,425	19,425	0	0	0	0	0			
56	1	1	6,000	0	1	500	4,000	4,000	0	0	0	0	0			
57	1	1	3,500	0	1	500	2,800	2,800	0	0	0	0	0			
58	1	1	8,800	0	1	0	6,000	6,000	0	0	0	0	0			
59	1	1	14,000	0	1	5,000	9,000	9,000	0	0	0	0	0			

(Page 99)

TABLE No. 1—MEMBERSHIP, CHURCH PROPERTY AND INSURANCE.

Baltimore District—Continued.	Membership.									
	Members Reported Last Year.	Local Preachers.	Additions on Profession of Faith.	Additions by Certificate and Otherwise.	Removals by Death and Otherwise.	Present Total Membership Including Local Preachers.	Number Licensed to Preach.	Infants Baptized.	All Others Baptized.	
Mt. Airy—										
60 Bartholoms.	10	10	...	1	...	
61 Marvin.	86	5	...	86	...	5	...	
62 Trinity.	118	...	2	6	...	124	...	1	1	
Odenton-Jessup—										
63 Bethel.	63	...	1	60	...	2	...	
64 Wesley Chapel.	57	...	5	4	...	51	...	1	...	
Patuxent—										
65 Mt. Oak.	103	...	7	...	1	109	...	2	...	
66 Trinity.	33	...	6	39	...	1	...	
67 Perry Hall.	49	...	18	67	1	5	7	
68 Poolesville.	221	...	3	1	...	217	...	3	3	
69 Queen Anne—St. Paul.	101	...	8	...	2	107	...	4	1	
Reisterstown—										
70 Deer Park.	82	1	...	1	1	82	...	4	...	
71 Grace.	182	...	2	3	10	177	...	1	1	
Royal Oak-Tilghmans—										
72 Royal Oak.	114	1	7	1	5	117	...	4	1	
73 Tilghmans.	35	11	24	
Trappe—										
74 Faith Chapel.	42	...	1	8	1	50	...	9	3	
75 Trinity.	74	6	2	78	
Wesley Grove—										
76 Friendship.	157	...	4	1	6	156	...	1	...	
77 Ridge.	176	1	2	1	6	173	...	5	...	
Total.....	9,634	21	424	440	423	10,075	3	306	65	

(Page 100)

TABLE No. 1—MEMBERSHIP, CHURCH PROPERTY AND INSURANCE.

Number of Congregations in Charge.	Church Property.					Insurance.				
	Number of Church Buildings.	Value of Buildings, Equipment, and Land.	Indebtedness.	Number of Parsonages.	Value of Other Church Property.	Insurance Carried.	Churches Damaged or Destroyed.	Parsonages Damaged or Destroyed.	Amount of Damage.	Loss Collected.
60	1	2,000	1,000
61	1	5,000	...	1	500	13,400
62	1	15,000	4,200
63	1	4,500	2,600
64	1	3,500	13,500
65	1	15,500	1,000	1	4,500
66	1	3,900
67	1	4,000	1,000	30,000
68	1	40,000	1,500	7,200
69	1	8,800	4,000
70	1	5,000	12,700
71	1	17,000	6,000
72	1	6,500	500	2,000
73	1	3,000	100	500
74	1	1,000	5,300
75	1	4,500	11,000
76	1	14,000	600	1	...	10,000
77	1	10,000	265
	78	\$1,474,900	\$226,294	34	\$200,925	\$5,925	\$52,150	\$916,905

(Page 101)

TABLE No. 2—CHURCH PAPERS TAKEN, WOMAN'S WORK, LAY ACTIVITIES, EPWORTH LEAGUES AND SUNDAY SCHOOLS.

Baltimore District—Continued		Christian Literature.				Woman's Work.				Lay Activities.				
		Number of Methodist Families	Subscribers to General Organ	Subscribers to Conference Organ	Number of Societies	Members	Raised for Local Work	Amount sent to Conference	Treasurer	Number of Wesley Brotherhoods	Members	Number in Fellowship of Stewardship		
1	Aberdeen—													
2	Grace.....	50	3	25	1	79	500	263						
3	Cranberry.....	18		8										
4	Annapolis—Trinity.....	176		10										
5	Asbury.....	50	2	10	1	11		56						
6	Baltimore—													
7	Alpheus Wilson Memorial.....		10	42	2	72	1,773	241						
8	Andrew Chapel.....	166	1	6	1	17	55	50						
9	Arlington.....	62	3	22	1	44	115	395						
10	Central.....	96	3	41	1	64	873	531						
11	Epworth.....	77		1	1	14	18	18						26
12	Frederick Avenue.....	195	1	16	1	30	103	51						
13	St. John's of Hamilton & Taylors.....	360	1	36	1	155	1,309	328						
14	Sudbrook.....	53		5										
15	Trinity.....	185	12	80	1	85	1,780	1,000						
16	Wilkins Avenue.....		1	27	1	33	117	82						
17	Calvert—													
18	Calvary.....	30		9										
19	Central.....	30		8										
20	Emmanuel.....	30		5										
21	St. Paul.....	35		8										
22	Chesapeake—													
23	Cedar Grove.....	30		1										
24	Emmanuel.....	40	2	12	2	23		34						
25	Mt Calvary.....	22		4										

(Page 102)

TABLE No. 2—CHURCH PAPERS TAKEN, WOMAN'S WORK, LAY ACTIVITIES, EPWORTH LEAGUES AND SUNDAY SCHOOLS.

Local Church Schools.														
Local Church Boards of Ch. Education	Number of Church Schools	Officers and Teachers	Scholars in Children's Division	Scholars in Young People's Division	Scholars in Adult Division	Total Enrollment including Officers and Teachers	Churches Having Week-Day Meetings with Children	Churches Having Vacation Schools	Number of Scholars Joining the Church	Number Taking Courses	Number of Adult Classes	Raised on Church School Day	Raised for Missions	Raised for All Other Purposes
1	1	22	140	1	5	\$5	\$290	\$583
2	1	11	198	76	35	84	17	2	5	204	192
3	1	28	10	35	25	337	4	3	2	5	218
4	1	10	68	35	40	138	1	4	1	4	100	90
5	1	19	64	112	46	235	1	1	20	2	4	8	80	615
6	1	30	107	135	46	288	1	1	8	14	3	6	101	301
7	1	20	95	44	41	200	5	2	10	392	326
8	1	26	82	84	129	295	1	6	7	3	9	344	1,221
9	9	20	40	18	87	1	1	3	1
10	1	31	163	80	153	396	1	28	15	5	10	600	424
11	1	57	315	78	328	824	1	1	22	14	3	20	302	1,951
12	1	14	49	23	23	117	2	5	88	200	200
13	1	21	88	54	208	361	70	15	407	268	512
14	1	31	135	76	11	253	1	1	30	2	50	250	512
15	1	25	41	37	112	215	3	4	79	118	118
16	1	8	23	18	55	104	1	7	28	28
17	1	6	20	16	16	58	1	1	1	1	21	34	34
18	1	8	28	20	25	73	7	2	30	80	80
19	12	28	30	41	111	20	6	195	80
20	1	14	60	40	50	164	22	8	23	80
21	4	10	16	21	51	17

(Page 103)

TABLE No. 2—CHURCH PAPERS TAKEN, WOMAN'S WORK, LAY ACTIVITIES, EPWORTH LEAGUES AND SUNDAY SCHOOLS.

	Christian Literature.				Woman's Work.				Lay Activities.		
	Number of Methodist Families	Subscribers to General Organ	Subscribers to Conference Organ	Number of Societies	Members	Raised for Local Work	Amount sent to Conference	Number of Wesley Brother-hoods	Members	Number in Fellowship of Steward-ship	
Baltimore District—Continued.											
22	80	6
23	5	2
23a	35	9
24	5	1	1	1	10	15
25	38	1	6
26	29	2
27	17	1	3
28	21	1
29	14	2
30	12	2
31	60	2	7	1	16	77	61
32	3	12	1	22	25	48
33	4
34	45	2
35	30	1	7
36
37	12	1
38	17	3
39	35	5	1	1	21	21	80
40	25	5	1	1	15	5	20
41	10	2
42	40	4	15

(Page 104)

TABLE No. 2—CHURCH PAPERS TAKEN, WOMAN'S WORK, LAY ACTIVITIES, EPWORTH LEAGUES AND SUNDAY SCHOOLS.

	Local Church Schools.														
	Local Church Boards of Ch. Education	Number of Church Schools	Officers and Teachers	Scholars in Children's Division	Scholars in Young People's Division	Scholars in Adult Division	Total Enrollment including Officers and Teachers	Churches Having Week-Day Meetings with Children	Churches Having Vacation Schools	Number of Scholars Joining the Church	Number Taking Courses	Number of Adult Classes	Raised for Church Day	Raised for Missions	Raised for All Other Purposes
22	1	8	20	30	30	88	23	46
23	1	4	8	12	41	10
23a	1	1	7	20	20	16	63	2	29	151
24	1	6	17	17	14	54	20
25	1	5	10	6	10	31	1	25	33
26
27	1	5	3	12	24	1	39	42
28	1	2	7	3	12	5	11
29	1	9	42	16	20	99	2	24	26
30	1	8	30	15	15	68	4	13	29
31	1	4	40	20	15	82	6	18	35
32	1	16	38	38	44	162	5	200	155
33	1	20	144	40	40	244	10	30	689
34	1	10	70	20	10	100	3	250
35	1	48	8	15
36	1	13	29	20	19	78	2	60	257
37	1	3	10	4	7	24	3	3	12
38	1	6	49	13	21	89	4	10	80
39	1	11	22	40	40	113	8	50	274
40	1	11	17	5	18	51	5	31	212
41	1	2	5	4	4	15	7	17	20
42	1	15	47	38	39	149	80	226

TABLE No. 2—CHURCH PAPERS TAKEN, WOMAN'S WORK, LAY ACTIVITIES, EPWORTH LEAGUES AND SUNDAY SCHOOLS.

	Christian Literature.				Woman's Work.			Lay Activities.			
	Number of Methodist Families	Subscribers to General Organ	Teachers and Officers including Total Enrollment	Subscribers to Conference Organ	Number of Societies	Members	Raised for Local Work	Amount sent to Conference Treasurer	Number of Wesley Brotherhoods	Members	Number in Fellowship
Baltimore District—Continued.											
63	30.	1	137	5	1	11	57	30
64	34	69	5
65	43	3	72	10	2	64	215	32
66	12	40	4	1	50	190
67	70	1	95	3
68	25	220	16	1	37	69	131
69	25	116	7	1	13	62	91	7
70	36	40
71	90	1	98	1
72	56	86	6	1	13	50	34
73	22	55	2
74	39	23	2
75	35	1	30	10
76	73	3	89	9	1	35	172	130
77	96	2	107	4
Total.....	870	97	723	38	1,181	8,484	4,806	1	15	33	

(Page 108)

TABLE No. 2—CHURCH PAPERS TAKEN, WOMAN'S WORK, LAY ACTIVITIES, EPWORTH LEAGUES AND SUNDAY SCHOOLS.

	Local Church Schools.														
	Local Church Boards of Ch. Education	Number of Church Schools	Officers and Teachers	Scholars in Children's Division	Scholars in Young Peoples Division	Scholars in Adult Division	Total Enrollment including Teachers and Officers	Churches Having Week-Day Meetings with Children	Churches Having Vacation Schools	Number of Scholars Joining the Church	Number Taking Training Courses	Number of Adult Classes	Raised on Church School Day	Raised for Missions	Raised for All Other Purposes
63	1	16	62	35	24	137	1	1	2	43	352
64	1	5	21	20	23	69	2	1	20	39
65	1	6	32	22	16	72	1	10	15	80
66	1	1	8	40	1	10	9
67	1	6	15	42	30	95	2	2	500	254
68	1	14	68	89	48	220	2	2	10	310	162
69	1	18	35	25	38	116	2	2	10	100	126
70	1	8	37	30	23	98	1	1	8	69	259
71	1	16	30	27	16	89	2	2	6	75	100
72	1	9	35	51	86	2	2	3	16	18
73	1	6	20	30	50	1	1	16	16
74	1	6	22	12	15	55	1	1	118
75	1	6	16	18	23	63	2	2	177	86
76	1	1	17	42	27	40	126	2	2	7	187	97
77	1	1	13	27	16	51	107	2	2
Total.....	53	79	947	3,289	2,301	2,699	9,638	11	24	329	263	136	\$339	\$7,337	\$16,168

(Page 109)

TABLE No. 3—FINANCE.

Baltimore District.	Presiding Elder.		Preacher in Charge.		District Work.		General and Conference Work.	
	Appointed.	Paid.	Appointed.	Paid.	Appointed.	Paid.	Assumed.	Paid.
	\$153	\$153	\$1,600	\$1,600	\$7	\$7	\$523	\$523
1 Aberdeen—W. S. Hammond								
2 Grace.....			500	500	3	3	204	204
3 Cranberry.....			2,100	2,100	10	10	727	727
4 Total.....	153	153	1,400	1,448	5	5	511	511
5 Annapolis—Trinity—P. R. Diehl.....	94	94	1,300	1,300	5	5	275	275
6 Asbury—Allan Gillis.....								
7 Baltimore.....	290	290	4,000	4,000	10	10	1,530	1,530
8 Alph. Wilson Mem.—E. H. Blackard.....	109	109	1,500	1,500	5	5	321	321
9 Andrew Chapel—N. G. Barnhart.....	180	180	2,400	2,400	10	10	1,000	1,000
10 Arlington—W. H. Best.....	184	184	2,500	2,500	10	10	500	500
11 Central—W. E. Holley.....	66	18	900	352	5	5	655	655
12 Epworth—C. M. Wright.....	134	134	1,850	1,850	5	5	925	925
13 Frederick Avenue—C. F. Phillips.....	214	214	2,960	3,000	10	10	175	175
14 St. John's of Hamilton—R. C. Meeks.....	87	87	900	900	5	5	1,350	1,350
15 Sudbrook—C. L. Robson.....	235	235	3,200	3,200	10	10	600	600
16 Trinity—C. K. Ray.....	116	116	1,650	1,700	5	5	170	170
17 Wilkens Avenue—W. J. Elliott.....							185	185
18 Calvert—H. H. Hoyt.....	31	31	474	474	1	1	135	135
19 Calvary.....	38	38	510	510	2	2	160	160
20 Central.....	38	38	508	508	1	1	650	650
21 Emmanuel.....	38	38	431	431	1	1	75	75
22 St. Paul's.....	38	38	508	508	1	1	60	60
23 Total.....	145	145	2,000	1,923	5	5	70	70
Chesapeake—W. A. Clark.....							60	60
19 Cedar Grove.....	18	18	292	292	1	1	50	50
20 Emmanuel.....	43	43	508	508	1	1	50	50
21 Mt. Calvary.....	15	15	210	210	1	1	50	50
22 Oakland.....	17	13	247	196	1	1	60	60
23 Shiloh.....	12	12	188	188	1	1	50	50
Total.....	105	101	1,445	1,394	5	5	418	418

Financial Exhibit—Raised During the Year.

	Golden Cross	Hospitals	Superannate Endowment	Superannate Homes	Home and Orphanages	Churches and Parsonages	Insurance Premiums	Incidentals	All Other Purposes	Total Amount Raised by Women's Missionary Societies	Total Amount Raised by Brotherhoods	Total Amount Raised by Church Schools	Total	Less Items Reported Twice	Grand Total for Year
1					\$55	\$102	\$70	\$636	\$100	\$763		\$823	\$4,779	\$600	\$4,179
2					18	132	70	60	138			396	1,504	200	1,304
3					73	234	36	228	238	763		1,219	6,283	800	5,483
4					10	150	40	228	654	113		607	3,867	330	3,537
5					38	350	278	2,390	160	56		194	2,512	95	2,417
6	\$2		\$31		110	4,000	35	392	3,839	2,014		702	19,163	1,335	17,828
7	5				17	1,767	189	1,117	194	105		408	4,886	204	4,682
8					17	204	112	2,314	401	510		718	6,910	46	6,864
9					4	2,242	102	1,021		1,404		1,221	10,494	538	9,956
10					40	977	157	5,590		18		191	708		708
11		40			74	3,662	157	1,014		154		1,024	5,853	600	5,253
12					24	104	26	20	194	1,830		2,253	17,755	3,155	14,600
13					75	5,983	238	65	3,265	2,780		292	1,827	45	1,782
14			6		42	759	95	1,075	33	198		1,818	19,082	2,187	16,895
15					23	200	38	180				512	5,154	105	5,049
16					18		12	140				300	1,417	60	1,357
17					8	125	3	145				200	1,105	90	1,015
18					15	100	38	155				35	1,010	7	1,017
19					64	425	91	620				55	4,363	31	4,332
20			5		5		16	69	45			116	602	188	4,175
21					13	150	17	125	125	34		283	1,581		1,581
22					9	54	10	35				40	428		428
23					12	115	11	57				69	419		419
Total			5		71	319	78	297	170	34		559	3,481		3,481

TABLE No. 3—FINANCE.

Baltimore District—Continued	Presiding Elder.		Preacher in Charge.		District Work.		General and Conference Work.	
	Appor- tioned.	Paid.	Appor- tioned.	Paid.	Appor- tioned.	Paid.	Assumed	Paid
24 Church Hill—Milling'n—L. H. Smallwood	32	32	400	400	2	2	100	100
25 Chesterville	32	32	450	450	2	2	100	100
26 Church Hill	31	31	350	350	1	1	100	100
27 Millington.	95	95	1,200	1,200	4	4	300	300
28 Total.....								
29 Clarksburg—S. J. L. DuLaney	20	20	270	270	1	1	57	57
30 Dickerson.	20	20	260	260	2	2	50	50
31 Forest Grove	15	15	170	170	1	1	53	53
32 Hyattstown	15	10	300	260	1	1	90	75
33 Total.....	70	65	1,000	960	4	4	250	235
34 Easton—Trinity—L. H. Richcreek	106	106	1,400	1,400	5	5	400	400
35 Ferndale—P. H. Groseclose	44	44	600	600	3	3	145	145
36 Pasadena.	29	29	400	400	2	2	75	75
37 Total.....	73	73	1,000	1,000	5	5	220	220
38 Frederick City—R. M. Sharpe	13	13	247	247	2	2	72	72
39 Bethany.	41	41	653	653	3	3	248	248
40 Trinity.	54	54	900	900	5	5	320	320
41 Total.....								
42 Freedom—C. W. Jordan	10	3	140	40			25	3
Bethany.	12	12	188	188			25	11
Flohrsville.	34	34	466	466	3	3	140	140
Freedom.	22	22	278	278			100	47
Oakland.	10	10	140	140			25	17
Salem.	22	22	328	328	2	2	110	110
St James'	110	103	1,540	1,440	5	5	425	328
Total.....								

Financial Exhibit—Raised During the Year.

Golden Cross	Hospitals	Superannuate Endowment	Superannuate Homes	Home and Orphanages	Churches and Parsonages	Insurance Premiums	Incidentals	All Other Purposes	Total Amount Raised by Woman's Missionary Societies	Total Amount Raised by Brotherhoods	Total Amount Raised by Church Schools	Total	Less Items Reported Twice	Grand Total for Year
24				35	4,491		70	10			59	5,199	25	5,174
25				35	146	38	75				182	1,075	37	1,038
26				29	231	1	49	15			82	874	31	843
27				99	4,868	39	194	25			323	7,148	93	7,055
28				2		17	43	7			18	418	5	413
29				5			47	189			52	642	24	618
30				9			33	32			46	359	13	346
31				22		15	50	28			59		18	
32				38		32	173	256			165	1,929	60	1,869
33				10	550	44	600	453	138		355	4,061	500	3,561
34				60		43	403	689	73		595	2,655	38	2,617
35				22		22	70	250			131	1,001	3	998
36				82		65	473	939	73		726	3,656	41	3,615
37						10					122	571	105	466
38				5			291	242			317	2,810	263	2,547
39				5		10	291	242			439	3,381	368	3,013
40				1			10				18	75	10	65
41				5			25				94	347	25	322
42				11			130		100		331	1,227	130	1,097
				10			110	700	24		248	1,454	110	1,344
				7			10				32	221	10	211
				5			60				312	899	60	839
				39	112	27	345	700	124		1,040	4,923	345	3,878

TABLE No. 3—FINANCE.

Baltimore District—Continued.		Presiding Elder.		Preacher in Charge.		District Work.		General and Conference Work.	
		Appor- tioned.	Paid.	Appor- tioned.	Paid.	Appor- tioned.	Paid.	Assumed	Paid.
43	Gaithersburg—Frank A. Tyler	135	135	1,575	255	5	5	725	725
44	Derwood	135	135	1,575	255	5	5	725	725
45	Grace	135	135	1,575	255	5	5	725	725
46	McDonald	135	135	1,575	255	5	5	725	725
47	Total	87	87	1,200	1,200	5	5	200	200
48	Goldsboro—H. M. Waters.	40	40	500	550	3	3	150	150
49	Goshen-Emory—M. L. Fearnow	40	40	400	400	2	2	150	150
50	Total	80	80	900	950	5	5	300	300
51	Howard—H. Q. Burr	28	21	350	290	1	1	144	144
52	Harmony	25	18	350	272	1	1	124	125
53	Linden	32	32	515	515	2	2	198	200
54	Mt. Zion	28	22	350	306	1	1	139	53
55	Providence	113	93	1,565	1,383	5	5	605	415
56	Total	31	31	400	400	2	2	118	118
57	Ingleside—S. M. Iglehart	51	51	700	700	3	3	207	207
58	Barclay	82	82	1,100	1,100	5	5	325	325
59	Ingleside	78	78	1,200	1,200	3	3	450	450
60	Total	38	38	420	420	2	2	155	155
61	Jarrettsville—C. R. Curtis	116	116	1,620	1,620	5	5	605	605
62	Calvary	36	36	450	450	1	1	114	114
63	Fairview	36	36	650	650	2	2	143	143
64	Total	38	38	650	650	2	2	143	143
65	Laurel-Savage—R. A. Rice	110	110	1,750	1,750	5	5	605	605
66	Emmanuel	36	36	450	450	1	1	114	114
67	Grace	36	36	650	650	2	2	143	143
68	Trinity	38	38	650	650	2	2	143	143
69	Total	110	110	1,750	1,750	5	5	605	605

Financial Exhibit—Raised During the Year.

	Golden Cross	Hospitals	Superannate Endowment	Superannate Homes	Home and Orphanages	Churches and Parsonages	Insurance	Premiums	Incidentals	All Other Purposes	Total Amount Raised by Women's Missionary Societies	Total Amount Raised by Brotherhoods	Total Amount Raised by Church Schools	Total	Less Items Reported Twice	Grand Total for Year
43	107	860	172	...	669	4,335	370	3,965
44	23	64	8	162	119	547	30	517
45	3	64	115	1,022	788	788	4,882	400	4,482
46	26	272	23	227	23	599	599	2,647	309	2,338
47	11	47	29	105	...	2	87	148	148	1,207	47	1,160
48	43	134	20	50	...	6	204	100	100	1,128	165	963
49	21	181	49	155	...	8	291	248	248	2,335	212	2,123
50	64	113	17	17	483	...	483
51	4	9	52	52	487	...	487
52	10	...	36	148	332	332	1,275	...	1,275
53	12	...	38	89	85	85	606	...	606
54	36	...	74	359	486	486	2,851	...	2,851
55	12	...	2	97	97	716	50	666
56	32	175	16	...	179	179	1,407	76	1,331
57	44	175	100	16	...	276	276	2,123	126	1,997
58	30	3,934	50	362	468	128	...	504	504	7,214	367	6,847
59	20	274	14	73	127	127	1,126	79	1,047
60	50	4,208	64	435	468	128	...	631	631	8,340	446	7,894
61	12	125	125	915	174	741
62	32	244	244	1,418	297	1,121
63	44	211	211	1,429	270	1,159
64	25	580	580	3,762	741	3,021
65	15	19	19	40	...	40
66	48	290	65	85	429

TABLE No. 3—FINANCE.

Baltimore District—Continued.		Presiding Elder.		Preacher in Charge.		District Work.		General and Conference Work.	
		Appor- tioned.	Paid.	Appor- tioned.	Paid.	Appor- tioned.	Paid.	Assumed	Paid.
61	Marvin.....	22	22	278	278	90	90
62	Trinity.....	50	50	728	728	180	180
	Total.....	72	72	1,006	1,027	5	5	270	270
63	Odenton-Jessup—Charles L. Felty	40	40	520	520	3	3	155	155
64	Bethel.....	30	30	450	450	2	2	110	76
	Wesley Chapel.....	70	70	970	970	5	5	245	231
	Total.....								235
65	Patuxent—Wm. Hedley Clews	55	55	750	750	3	3	170	170
66	Mt. Oak.....	27	27	350	350	2	2	85	85
	Trinity.....	82	82	1,100	1,100	5	5	255	255
	Total.....	30	30	300	300	5	5	100	100
67	Perry Hall—H. B. Meekins.	105	105	1,350	1,350	5	5	500	500
68	Poolsville—E. T. Harrison.	74	74	1,020	1,020	5	5	324	324
69	Queen Anne-St. Paul—C. L. Fossett.	19	19	250	250	100	100
70	Reisterstown—L. B. Bobbitt	75	75	1,050	1,050	5	5	225	225
71	Deer Park.....	94	94	1,300	1,300	5	5	325	325
	Grace.....	59	62	800	715	5	5	280	243
	Total.....	21	4	300	194	40	33
72	Royal Oak-Tilghman—C. H. Thompson	80	66	1,100	909	5	5	320	276
73	Royal Oak.....	10	10	125	125	50	50
74	Tilghman.....	45	45	675	675	5	5	200	200
	Total.....	55	55	800	800	5	5	250	250
75	Trappe—J. S. Schwartz	72	72	1,000	1,000	3	3	350	350
	Faith Chapel.....	73	73	1,000	1,000	2	2	350	350
	Trinity.....	55	55	800	800	5	5	250	250
	Total.....	73	73	1,000	1,000	3	3	350	350
76	Wesley Grove—A. O. Lyons	73	73	1,000	1,000	2	2	350	350
77	Friendship.....	73	73	1,000	1,000	2	2	350	350
	Radge.....	145	145	1,800	1,800	5	5	700	700
	Total.....								

Financial Exhibit—Raised During the Year.

	Golden Cross	Hospitals	Superannate	Endowment	Superannate	Home and Orphanages	Churches and Parsonages	Insurance	Premiums	Incidentals	All Other Purposes	Total Amount Raised by Women's Missionary Societies	Total Amount Raised by Brotherhoods	Total Amount Raised by Church Schools	Total	Less Items Reported Twice	Grand Total for Year
61	7	100	497	84	463
62	16	30	206	1,359	60	1,299
	24	30	325	1,806	94	1,802
63	18	397	1,257	155	1,102
64	42	59	811	20	791
	456	2,068	175	1,893
65	1,256	1,256
66	670	670
	1,926	1,926
67	18	236	790	790
68	37	225	734	3,730	590	3,140
69	20	185	472	2,463	543	1,920
70	19	48	234	771	165	606
71	8	80	334	2,061	134	1,927
	27	128	568	2,832	299	2,533
72	20	191	1,611	117	1,494
73	25	386	40	346
	20	216	1,997	157	1,840
74	3	16	237	237
75	3	118	1,245	76	1,169
	6	75	134	1,482	76	1,406
76	28	177	2,322	177	2,145
77	13	187	2,219	187	2,032
	41	413	364	4,541	364	4,177
	\$47	\$40	\$42	\$1,631	\$34,430	\$2,486	\$21,483	\$13,933	\$12,556	\$22,735	\$188,667	\$15,783	\$172,884		

TABLE NO. 1—MEMBERSHIP, CHURCH PROPERTY AND INSURANCE.

Lewisburg District.		Membership.									
Members Reported Last Year.	Local Preachers.	Additions on Profession of Faith.	Additions by Certificate and Otherwise.	Removals by Death and Otherwise.	Present Membership Including Local Preachers.	Number Licensed to Preach.	Infants Baptized.	All Others Baptized.			
1 Alderson.....	400	11	12	14	409	3	7			
2 Alvon.....	140	1	35	106	3			
3 Columbia Sulphur.....	23	23			
4 Eakle Chapel.....	33	5	28			
5 Emberry Chapel.....	8	1	1	10			
6 Little Creek—			
7 Neola.....	50	5	10	40			
8 Whatcoat.....	24	2	27			
9 Blue Sulphur—			
10 Coe Memorial.....	47	8	2	3	55	8			
11 Emmanuel.....	77	3	79	3			
12 Green Memorial.....	25	9	1	33	9			
13 Hangers.....	50	1	51			
14 James Chapel.....	60	1	2	59			
15 Callaghans—			
16 Cedar Creek.....	54	54			
17 Emory.....	38	5	33	1			
18 Fletcher.....	109	2	2	7	106	8	2			
19 Hoke.....	34	3	35			
20 Moss Run.....	17	2	15			
21 Mt. Carmel.....	85	3	82	8	8			
22 Mt. Pleasant.....	39	14	1	8	46	11			
23 Clifton Forge.....	962	19	17	31	967	12	2			
24 Covington—			
25 Epworth.....	261	10	6	4	273	14	1			
26 Granberry.....	667	23	18	35	673	14	13			
27 S. Covington.....	92	26	118			
28 Durbin.....			
29 Bartow.....	75	8	67			
30 Rebel.....	113	113			

TABLE NO. 1—MEMBERSHIP, CHURCH PROPERTY AND INSURANCE.

	Church Property.										Insurance.				
	Number of Churches.	Value of Buildings, Equip-ment, and Land.	Indebted-ness.	Number of Parson-ages.	Value of Parson-ages, Furnishings, and Land.	Indebted-ness.	Value of Other Church Property.	Insurance Carried.	Churches Damaged or Destroyed.	Parsonages Damaged or Destroyed.	Amount of Damaged or Destroyed.	Loss Collected.			
1	1	\$50,000	\$2,500	1	\$7,000	\$5,000	\$15,000			
2	1	2,000	1	2,000			
3	2,000			
4	1	1,500			
5	1	1,000			
6	1	1,000			
7	1	3,000			
8	1	3,000	1	2,500			
9	1	2,000			
10	1			
11	1	2,000			
12	1			
13			
14	1	800			
15	1	2,000	1	3,000	2,500			
16	1	800			
17	1	2,500			
18	1	800	950	1,000			
19	1	800			
20	1	80,000	17,000	1	7,000	28,000			
21	1	30,000	14,350	15,000			
22	2	65,000	4,300	1	10,000	32,500			
23	1	3,600	800	2,100			
24	1	3,000	279			
25	1	2,000			
26	1	3,500	85	5,000	65	2,000			

TABLE No. 1—MEMBERSHIP, CHURCH PROPERTY AND INSURANCE.

Members Reported Last Year	Local Preachers	Membership.										All Others Baptized
		Additions on Profession of Faith	Additions by Certificate and Otherwise	Removals by Death and Otherwise	Present Total Membership Including Local Preachers	Number Licensed to Preach	Infants Baptized	Present Total Membership Including Local Preachers	Number Licensed to Preach	Infants Baptized	All Others Baptized	
Lewisburg District—Continued.												
Frankford-Renlek—												
27	115	1	4	14	105	1	105	1	105	1	105	1
28	40	1	1	11	30	1	30	1	30	1	30	1
29	138	1	1	12	126	1	126	1	126	1	126	1
30	32	1	3	1	34	1	34	1	34	1	34	1
Green Bank—												
31	146	1	1	3	143	1	143	1	143	1	143	1
32	70	1	25	4	91	1	91	1	91	1	91	1
33	98	1	27	10	119	1	119	1	119	1	119	1
34	40	1	2	25	15	1	15	1	15	1	15	1
35	130	1	2	2	130	1	130	1	130	1	130	1
Greenville—												
36	89	1	1	3	88	1	88	1	88	1	88	1
37	133	1	2	1	135	1	135	1	135	1	135	1
38	134	1	1	1	135	1	135	1	135	1	135	1
39	112	1	3	1	115	1	115	1	115	1	115	1
Hillsboro-Levelton—												
40	59	1	2	2	59	1	59	1	59	1	59	1
41	212	1	1	9	205	1	205	1	205	1	205	1
42	89	1	3	1	92	1	92	1	92	1	92	1
43	66	1	1	1	65	1	65	1	65	1	65	1
44	43	1	2	1	45	1	45	1	45	1	45	1
45	60	1	10	1	70	1	70	1	70	1	70	1
46	720	1	24	57	699	1	699	1	699	1	699	1
Hot Springs—												
47	155	1	15	12	181	1	181	1	181	1	181	1
48	29	1	3	2	34	1	34	1	34	1	34	1
49	104	1	4	2	117	1	117	1	117	1	117	1
50	38	1	8	1	45	1	45	1	45	1	45	1
51	97	1	10	5	105	1	105	1	105	1	105	1
52	112	1	10	5	127	1	127	1	127	1	127	1

TABLE No. 1—MEMBERSHIP, CHURCH PROPERTY AND INSURANCE.

Church Property.										Insurance.			
Number of Congregations in Charge.	Number of Church Buildings.	Value of Buildings, Equip-ment, and Land.	Indebtedness.	Number of Parson-ages.	Value of Parson-ages, Furnishings, and Land.	Indebtedness.	Value of Other Church Property.	Insurance Carried.	Churches Damaged or Destroyed.	Parsonages Damaged or Destroyed.	Amount of Damage.	Loss Collected.	
27	1	1,000	1	4,000	1	2,000	2,000	2,000	1	1	1	1	
28	1	2,000	1	1,000	1	1,000	1,000	1,000	1	1	1	1	
29	1	3,000	1	300	1	300	300	300	1	1	1	1	
30	1	2,000	1	100	1	100	100	100	1	1	1	1	
31	1	4,000	1	3,000	1	3,000	3,000	3,000	1	1	1	1	
32	1	1,500	1	25	1	25	25	25	1	1	1	1	
33	1	1,500	1	75	1	75	75	75	1	1	1	1	
34	1	500	1	1,000	1	1,000	1,000	1,000	1	1	1	1	
35	1	500	1	2,500	1	2,500	2,500	2,500	1	1	1	1	
36	1	2,000	1	2,000	1	2,000	2,000	2,000	1	1	1	1	
37	1	1,500	1	4,000	1	4,000	4,000	4,000	1	1	1	1	
38	1	2,000	1	2,500	1	2,500	2,500	2,500	1	1	1	1	
39	1	1,500	1	16,500	1	16,500	16,500	36,900	1	1	1	1	
40	1	3,000	1	1,475	1	1,475	1,500	4,000	1	1	1	1	
41	1	10,000	1	1,500	1	1,500	1,500	1,000	1	1	1	1	
42	1	3,000	1	4,000	1	4,000	4,000	1,000	1	1	1	1	
43	1	2,500	1	2,500	1	2,500	2,500	1,500	1	1	1	1	
44	1	2,500	1	1,500	1	1,500	1,500	1,500	1	1	1	1	
45	1	1,500	1	90,000	1	90,000	90,000	36,900	1	1	1	1	
46	1	4,000	1	1,475	1	1,475	1,500	4,000	1	1	1	1	
48	1	1,500	1	1,500	1	1,500	1,500	1,000	1	1	1	1	
49	1	1,500	1	1,500	1	1,500	1,500	1,000	1	1	1	1	
50	1	1,500	1	1,500	1	1,500	1,500	1,000	1	1	1	1	
51	1	2,000	1	1,500	1	1,500	1,500	1,000	1	1	1	1	
52	1	1,000	1	1,000	1	1,000	1,000	1,000	1	1	1	1	
53	1	1,000	1	1,000	1	1,000	1,000	1,000	1	1	1	1	

TABLE No. 1—MEMBERSHIP, CHURCH PROPERTY AND INSURANCE.

Number of Congregations in Charge.	Membership.									
	Members Reported Last Year.	Local Preachers.	Additions on Profession of Faith.	Additions by Certificate and Otherwise.	Removals by Death and Otherwise.	Present Total Membership Including Local Preachers.	Number Licensed to Preach.	Infants Baptized.	All Others Baptized.	
54	17	2	..	19	
55	26	..	11	..	2	35	11	
56	35	..	2	..	3	34	2	
57	66	..	10	..	1	75	10	
58	5	7	..	12	
59	130	..	2	..	4	128	
60	24	..	4	28	
61	415	..	7	17	..	430	2	
62	449	..	8	10	48	419	5	
63	38	36	
64	14	10	4	
65	35	2	33	
66	41	41	
67	36	35	
68	98	1	98	
69	32	32	
70	52	..	2	..	2	52	
71	62	2	60	
72	38	1	37	
73	97	..	2	7	5	101	
74	20	..	1	21	
75	7	..	20	5	..	32	20	
76	37	37	
77	103	5	98	
78	57	..	17	1	9	66	1	
79	50	2	1	51	
80	42	4	45	

TABLE No. 1—MEMBERSHIP, CHURCH PROPERTY AND INSURANCE.

Number of Congregations in Charge.	Church Property.					Insurance.						
	Number of Church Buildings.	Value of Buildings, Equipment, and Land.	Indebtedness.	Number of Parsonages.	Value of Parsonages, Furnishings, and Land.	Indebtedness.	Value of Other Church Property.	Insurance Carried.	Churches Damaged or Destroyed.	Parsonages Damaged or Destroyed.	Amount of Damage.	Loss Collected.
54	1	2,500	250	1	2,500	..	300
55	1	2,500
56	1	2,500
57	1	2,500
58	1	5,000	90	2,700
59	1	1,500	36,000
60	1	50,000	8,000	..	500	43,000
61	1	65,000	3,000
62	1	1,500
63	1	1,000
64	1	1,000
65	1	2,000	500
66	1	1,000
67	1	1,000
68	1	3,000
69	1	1,000
70	1	1,000
71	1	1,500
72	1	2,000	3,400	150	..	2,000
73	1	1,600	1,000
74	1	1,600	6,100
75	1	8,500	225	..	4,000
76	1	3,000
77	1	1,000
78	1	1,500
79	1	1,000
80	1	1,500
81	1	500

TABLE No. 1—MEMBERSHIP, CHURCH PROPERTY AND INSURANCE.

Congregations in Charge.	Membership.									
	Members Reported Last Year.	Local Preachers.	Additions on Profession of Faith.	Additions by Certificate and Otherwise.	Removals by Death and Otherwise.	Total Membership Including Local Preachers.	Number Licensed to Preach.	Infants Baptized.	All Others Baptized.	
Lewisburg District—Continued.										
82	Glenray.	13	13	
83	Lowell.	
84	Riverview.	30	30	
85	Trinity.	49	3	3	55	
86	Roncevert.	334	4	9	322	3	2	
Selma—										
87	Rich Patch Mines.	44	1	17	
88	Selma.	223	6	11	144	6	4	
89	Upper Rich Patch	59	32	
90	Wilson Creek	144	1	1	113	
Talcott-Bell Point—										
91	Forest Hill	81	2	3	86	
92	Lowell.	22	22	
93	Miller Memorial	65	2	62	
94	New Hope	160	2	157	
95	Oak Grove	153	7	160	
96	Pisgah.	29	5	34	
97	Talcott.	91	1	92	
Union—										
98	Central (Rehoboth)	29	29	
99	Gap Mills	128	3	1	131	4	
100	Highland Park	130	2	1	131	2	
101	Marvin.	50	7	57	7	
102	Pickaway.	132	1	129	
103	Union.	168	2	1	167	
104	White Sulphur.	474	32	19	486	22	19	
Williamsburg—										
105	Cold Spring	42	2	44	
106	New Bethel	51	2	52	
107	Wesley.	66	65	
108	Williamsburg (Andrews Chapel)	267	1	13	280	
TOTAL										

TABLE No. 1—MEMBERSHIP, CHURCH PROPERTY AND INSURANCE.

Number of Congregations in Charge.	Church Property.					Insurance.						
	Number of Church Buildings.	Value of Buildings, Equipment, and Land.	Indebtedness.	Number of Parsonages.	Value of Parsonages, Furnishings, and Land.	Indebtedness.	Value of Other Church Property.	Insurance Carried.	Churches Damaged or Destroyed.	Parsonages Damaged or Destroyed.	Amount of Damaged or Destroyed.	Loss Collected.
1
82
83
84
85	2,000
86	40,000	6,600	3,500	800
87
88	8,000	3,850	493
89
90	4,000
91	2,000
92
93	25,000	2,850
94	2,000
95	2,000
96	1,500
97	3,000	700	2,000
98	5,500
99	8,000
100	2,600
101	2,000
102	7,500
103	6,000	500	5,000
104	45,000	5,244	6,000
105	2,000
106	1,500
107	1,500
108	2,000	4,000
106	98	98	\$64,336	\$107,175	\$5,708	\$32,415	\$311,700

TABLE No. 2—CHURCH PAPERS TAKEN, WOMAN'S WORK, LAY ACTIVITIES, EPWORTH LEAGUES AND SUNDAY SCHOOLS.

Lewisburg District.		Christian Literature.				Woman's Work.				Lay Activities.																
Number of Methodist Families	Number of Subscribers to General Organ	Subscribers to Conference Organ	Number of Societies	Members	Raised for Local Work	Amount sent to Conference	Number of Wesley Brothers	Members	Number in Fellowship	Number of Ship	Number of Boards of Ch. Education	Number of Church Schools	Officers and Teachers	Children's Division	Scholars in Young Peoples Division	Scholars in Adult Division	Total Enrollment including Officers and Teachers	Churches Having Vacations	Number of Schools	Scholars joining the Church	Number Taking Courses	Number of Adult Classes	Raised on Church School Day	Raised for Missions	Raised for All Other Purposes	
																										Number of Subscribers to General Organ
1	Alderson.....	111	5	15	1	433	50	25	
2	Alvon.....	30	3
3	Columbia Sulphur.....	7
4	Eagle Chapel.....	8
5	Emberly Chapel.....	3
6	Little Creek—	14	2
7	Neola.....	6
8	Whatcoat.....
9	Blue Sulphur—	21	2
10	Coe Memorial.....	30	7
11	Emmanuel.....	21	1
12	Green Memorial.....	14	1
13	Hangers.....	21	4
14	James Chapel.....	25	4
15	Callaghans—
16	Cedar Creek.....	10
17	Emory.....	17	1
18	Fletcher.....	28	1
19	Hoke.....	11	2
20	Moss Run.....
21	Mt. Carmel.....	33
22	Mt. Pleasant.....	12
23	Clifton Forge.....	200	40
24	Covington—
25	Epworth.....	88	18
26	Granberry.....	280	31
27	S. Covington.....

TABLE No. 2—CHURCH PAPERS TAKEN, WOMAN'S WORK, LAY ACTIVITIES, EPWORTH LEAGUES AND SUNDAY SCHOOLS.

Local Church Schools.		Number of Boards of Ch. Education	Number of Church Schools	Officers and Teachers	Children's Division	Scholars in Young Peoples Division	Scholars in Adult Division	Total Enrollment including Officers and Teachers	Churches Having Week-Day Meetings with Children	Churches Having Vacations	Number of Schools	Scholars joining the Church	Number Taking Courses	Number of Adult Classes	Raised on Church School Day	Raised for Missions	Raised for All Other Purposes
Local Church	Boards of Ch. Education																
1	1	1	26	156	108	124	414	1
2	1	1	6	12	20	14	52
3	1	1	7	19	8	12	46
4	1	1	7	27	22	9	65
5
6	1	1	8	19	26	20	73
7	1	1	5	10	10	5	30
8	1	1	5	15	15	10	45
9	1	1	7	20	13	7	57
10	1	1	7	19	18	15	59
11	1	1	5	20	13	7	45
12	1	1	6	10	21	8	45
13
14
15
16
17
18	1	1	8	20	40	24	92
19
20	1	1	49	234	153	267	701
21	1	1	21	98	55	74	248
22	1	1	27	160	128	374	662
23

TABLE No. 2—CHURCH PAPERS TAKEN, WOMAN'S WORK, LAY ACTIVITIES, EPWORTH LEAGUES AND SUNDAY SCHOOLS.

	Lewisburg District—Continued.												
	Christian Literature.					Woman's Work.					Lay Activities.		
	Number of Methodist Families	Subscribers to General Organ	Subscribers to Conference Organ	Number of Societies	Members	Raised for Local Work	Amount sent to Conference	Treasurer	Number of Wesley-Brotherhoods	Members	Number in Fellowship of Stewardship		
71	Lindside.....	5	3	1	14	35	36	
72	Peterstown.....	15	9	1	19	106	49	
73	Red Sulphur.....	2	1	
74	Rich Creek.....	5	1	
75	Thompson's Chapel.....	4	1	
Richlands—													
76	Calvary.....	20	1	5	1	17	42	114	
77	Fort Springs.....	19	3	1	21	4	30	
78	Mt. Gap.....	6	2	
Riverview—													
79	Bethel.....	
80	Fairview.....	
81	Glenray.....	1	
82	Lovell.....	
83	Riverview.....	
84	Trinity.....	4	
85	Roncevert.....	120	1	24	1	40	687	143	
Selma—													
86	Rich Patch Mines.....	6	
87	Selma.....	56	47	1	26	125	30	
88	Upper Rich Patch.....	10	
89	Wilson Creek.....	32	8	
Talcott-Bell Point—													
90	Forest Hill.....	46	4	

(Page 132)

TABLE No. 2—CHURCH PAPERS TAKEN, WOMAN'S WORK, LAY ACTIVITIES, EPWORTH LEAGUES AND SUNDAY SCHOOLS.

	Local Church Schools.														
	Local Church Boards of Ch. Education	Number of Church Schools	Officers and Teachers	Scholars in Children's Division	Scholars in Young People's Division	Scholars in Adult Division	Total Enrollment including Officers and Teachers	Churches Having Week-Day Meetings with Children	Churches Having Vacation Schools	Number of Scholars Joining the Church	Number Taking Training Courses	Number of Adult Classes	Raised on Church Day	Raised for Missions	Raised for All Other Purposes
71	1	1	8	15	37	11	71	1	19	1	9	31
72	1	1	7	21	20	20	69	1	12	1	20	60
73
74
75
76	1	1	11	35	30	31	107	1	14	2	45	147
77	1	1	9	36	24	15	84	1	1	133
78	1	1	6	5	2	7	20	1	25	20
79
80
81	3	15	10	5	33
82
83
84	5	5	10	15	35
85	1	1	30	54	65	114	282	1	10	4	30	650
86
87	15	42	51	67	175
88
89	9	21	18	20	68
90	1	1	6	16	30	10	62

(Page 133)

TABLE No. 2—CHURCH PAPERS TAKEN, WOMAN'S WORK, LAY ACTIVITIES, EPWORTH LEAGUES AND SUNDAY SCHOOLS.

	Christian Literature.				Woman's Work.				Lay Activities.			
	Number of Methodist Families	Subscribers to General Organ	Subscribers to Conference Organ	Number of Societies	Members	Raised for Local Work	Amount sent to Conference Treasurer	Number of Wesley Brother-hoods	Members	Number in Fellowship	Number in Fellowship of Stewardship	
91	17	1	
92	31	2	
93	86	1	
94	68	2	
95	17	
96	35	2	
97	1	
98	4	4	2	38	102	76	
99	3	2	22	42	20	
100	2	1	11	9	34	
101	3	8	1	21	145	49	
102	8	8	1	22	44	82	
103	1	17	2	60	445	111	
104	30	2	
105	15	
106	85	18	
107	35	5	
Total	2,251	73	623	42	1,215	6,657	3,397	1	20	52	

(Page 134)

TABLE No. 2—CHURCH PAPERS TAKEN, WOMAN'S WORK, LAY ACTIVITIES, EPWORTH LEAGUES AND SUNDAY SCHOOLS.

	Local Church Schools.														
	Local Church Boards of Ch. Education	Number of Church Schools	Officers and Teachers	Scholars in Children's Division	Scholars in Young People's Division	Scholars in Adult Division	Total Enrollment including Officers and Teachers	Churches Having Week-Day Meetings with Children	Churches Having Vacation Schools	Number of Scholars joining the Church	Number Taking Training Courses	Number of Adult Classes	Raised on Church School Day	Raised for Missions	Raised for All Other Purposes
91	1	1	9	25	30	23	88	75
92	1	1	8	30	40	30	100	50
93	1	1	9	30	40	20	90	50
94	1	1	6	10	10	8	28	25
95	1	1
96	1	1	12	35	28	27	102	108
97	1	1	9	9	10	20	48	42
98	1	1	6	7	10	20	43	24
99	1	1	12	24	19	26	81	86
100	1	1	14	50	29	52	145	116
101	1	1	42	258	167	184	651	664
102	1	1	8	18	12	15	53	25
103	1	1	5	10	8	8	31	10
104	1	1	18	25	23	67	138	265
105	1	1	8	15	15	20	58	20
106	1	1
107	1	1
Total	61	85	914	2,647	2,472	3,043	9,775	4	47	258	378	\$192	\$5,004	\$8,460	

(Page 135)

TABLE No. 3—FINANCE.

Lewisburg District.		Presiding Elder.		Preacher in Charge.		District Work.		General and Conference Work.	
		Appointed.	Paid.	Appointed.	Paid.	Appointed.	Paid.	Assumed.	Paid.
1	Alderson—D. A. Beery	\$128	\$128	\$1,500	\$1,500	\$27	\$27	\$617	\$617
2	Alvon—G. M. Bell	2	2	13	13	3	3	2	2
3	Mt. Alleghany	27	22	325	265	3	3	90	90
4	Columbia Sulphur	3	3	42	42	1	1	12	12
5	Eagle Chapel	12	12	100	100	3	3	36	36
6	Emberry Chapel	1	1	43	43	1	1	12	12
7	Little Creek	12	12	175	175	2	2	36	36
8	Neola	3	3	42	42	1	1	12	12
9	Whatcoat.	60	55	740	680	11	11	200	200
	Total								
10	Blue Sulphur—S. C. Stickley	10	10	115	115	3	3	40	40
11	Coe Memorial	27	27	356	356	5	5	100	100
12	Emmanuel	5	5	59	55	1	1	20	20
13	Green Memorial	10	7	120	77	2	2	40	40
14	Hangers	20	20	250	250	5	5	100	100
	James Chapel	72	69	900	853	16	16	300	300
	Total								
15	Callaghans—G. K. Heydrick	8	8	92	92	2	2	21	21
16	Cedar Creek	26	26	304	304	6	6	67	67
17	Fletcher	11	11	139	139	3	3	30	30
18	Hoke	4	4	43	14	1	1	9	9
19	Moss Run	20	20	230	230	5	5	52	52
20	Mt. Carmel	8	8	90	828	2	2	21	21
21	Mt. Pleasant	77	281	3,300	3,300	19	19	200	200
	Total								
22	Clifton Forge—F. M. Swann	281	281	3,300	3,300	51	51	1,524	1,524

Financial Exhibit—Raised During the Year.

	Golden Cross	Hospitals	Superannuate Endowment	Superannuate Homes	Home and Orphanages	Churches and Parsonages	Insurance	Incidentals	All Other Purposes	Total Amount Raised by Woman's Missionary Societies	Total Amount Raised by Brotherhoods	Total Amount Raised by Church Schools	Total	Less Items Reported Twice	Grand Total for Year
1					\$12	\$1,070	\$89	\$689		\$483		\$483	\$5,068	\$212	\$4,856
2					7	4		10				29	430		430
3					1	1		1				6	66		66
4					2	83		1				26	263		263
5					1	1		5				64	64		64
6															
7					17	4		4	\$3		36	293	293		293
8	\$4				1	1		5			10	75	75		75
9	4				29	94		25	3		107	1,208		1,208	
10					10	50			40		42	326	2	324	
11					5	50			25		49	697	5	692	
12									15		15	111	3	108	
13									15		17	142	5	137	
14					18	10			15		62	477	28	449	
15					33	110			95		185	1,751	43	1,708	
16											41	41		41	
17											19	121	8	113	
18									2		64	656	70	586	
19					10	30		65			15	158	2	156	
20					2						14	14		14	
21											63	320	23	297	
22	10				14	30		65	2		10	63	4	59	
					25	507		1,786	2,600	1,789	1,435	13,758	107	13,651	
										\$50			450		\$13,308

TABLE No. 3—FINANCE.

Lewisburg District—Continued.	Presiding Elder.		Preacher in Charge.		District Work.		General and Conference Work.	
	Appor- tioned.	Paid.	Appor- tioned.	Paid.	Appor- tioned.	Paid.	Assumed	Paid.
43 Hillsboro.	50	50	576	576	12	17	185	185
44 Marvin.	20	20	205	205	3		70	70
45 Seeberts Chapel.	19	19	198	198	2		70	70
46 Sharon.	8	8	118	118	2		35	35
47 Trinity.	7	7	42	42	1		10	10
Total.	110	110	1,232	1,232	22	17	400	400
48 Hinton—D. L. Snyder.	255	255	3,000	3,000	50	50	1,386	1,386
Hot Springs—J. P. Atkins								
49 Ashwood.	50	40	650	530	9	9	100	100
50 Bolar.	10	10	90	90	3	3	20	20
51 Eden.	15	14	185	164	4	4	35	35
52 Star Chapel.	20	15	200	155	3	3	20	20
53 Virginia Chapel.	15	13	185	152	4	4	25	25
Total.	110	92	1,310	1,091	23	23	200	200
Huntersville—Mt. Vernon—W. B. Mundy								
54 Bethel.	4	4	60	60	1	1	12	12
55 Huntersville.	6	6	53	53	1	1	10	10
56 Minnehaha Springs.	10	10	125	125	2	2	25	25
57 Mt. Carmel.	10	10	100	107	2	2	20	20
58 Mt. Grove.	12	12	135	135	2	2	27	27
58a Mt. Vernon.	42	42	500	512	8	8	6	6
Total.	42	42	500	512	8	8	100	100
Iron Gate—Longdale—L. S. Shires								
59 Iron Gate.	21	21	225	225	7	7	90	90
60 Longdale.								
Total.	21	21	225	225	7	7	90	90
61 Lewisburg—J. Harry Smith.	204	204	2,400	2,400	41	41	90	90
62 Marlinton—W. G. Winton.	170	170	2,000	2,000	33	15	1,155	1,155
Total.	204	204	2,400	2,400	33	15	924	924

Financial Exhibit—Raised During the Year.

	Golden Cross	Hospitals	Superannate Endowment	Superannate Homes	Home and Orphanages	Churches and Parsonages	Insurance	Incidentals	All Other Purposes	Total Amount Raised by Woman's Missionary Societies	Total Amount Raised by Brotherhoods	Total Amount Raised by Church Schools	Total	Less Items Reported Twice	Grand Total for Year
43					13	239			140	146		163	1,529		1,529
44					6	85			12		45	45	352		352
45					5	4			15		58	58	451		451
46									4		37	37	211		211
47					24	328	78	185	171	146	321	4	2,749		2,749
48					96	4,025			247	1,093	1,119	321	11,339		10,235
49										300	151	20	1,130		1,094
50										25	36	5	168		165
51										13	5	198	266		266
52										39	116	326	349		198
53										377	328	3	2,111		2,049
54									4		3	93	93		90
55					1	37	2		10		78	118	118		118
56					10	25	2		18	90	385	197	385		188
57					3				13		18	173	13		160
58					3				19		33	233	66		167
58a					17	73	2		64	90	132	38	1,040		761
59					9	30	17	14	112	29	122	676	37		639
60					8	114		13			73	233	233		233
61					17	144	17	27	112	29	195	969	37		982
62					88	305	220	575	96	631	1,303	7,018	1,303		5,715
Total					26		157	468	180	403	1,053	5,396	734		4,662

TABLE No. 1—MEMBERSHIP, CHURCH PROPERTY AND INSURANCE.

Moorefield District.		Membership.										
		Members Reported Last Year.	Local Preachers.	Additions on Profession of Faith.	Additions by Certificate and Otherwise.	Removals by Death and Otherwise.	Present Membership Including Local Preachers.	Number Licensed to Preach.	Infants Baptized.	All Others Baptized.		
1	Burlington—		1	3	6	4	96	1		3		
2	Marvin Chapel	91		2		2	30			1		
3	Mountain Valley	30				1	46					
4	Rees Chapel	47	1			1	48					
5	Trinity	49		2		2	33			2		
6	Capon Bridge—	33										
7	Bethel	31		1	2	1	30			1		
8	Capon Bridge	74					77					
9	Capon Chapel	31		1	1		32			1		
10	Central	45		1	3	3	46			1		
11	Greenmount	14					14					
12	North River Mills	46			1		47					
13	Sedan	40			1	1	40					
14	Central	351		5	4	6	354			4		
15	Emmanuel	139	1	6	2	2	143			3		
16	Ridgely	266	3	16	2	2	282	1		7		
17	Trinity	353		20	10	11	372			27		
18	Elk Garden-Garrett—									8		
19	Beryl (Barnum)	8		2		1	8			3		
20	Chestnut Grove	38					39			5		
21	Elk Garden	110			2	1	111			3		
22	Emoryville	36				2	34			3		
23	Mt. Zion	21					21			6		
24	Shaw	49					49					
	Sulphur	33	1				33	1				
	Vindex	65					65					

(PAGE 146)

TABLE No. 1—MEMBERSHIP, CHURCH PROPERTY AND INSURANCE.

	Church Property.							Insurance.				
	Number of Churches.	Value of Buildings, Equipment, and Land.	Indebtedness.	Number of Parsonages.	Value of Other Church Property.	Indebtedness.	Value of Parsonages, Furnishings, and Land.	Insurance Carried.	Churches Damaged or Destroyed.	Parsonages Damaged or Destroyed.	Amount of Damage.	Loss Collected.
1	1	\$2,750		1	\$2,500			\$3,000				
2	1	2,500										
3	1	2,000										
4	1	2,000										
5	1	2,200										
6	1	2,400		1	1,500			3,500				
7	1	1,200						1,000				
8	1	800										
9	1	1,000										
10	1	1,800										
11	1	30,000			7,000			14,000				
12	1	4,000			5,000			6,700				
13	1	17,000	37	1	4,000	\$2,000		13,000				
14	1	20,000		1	5,000			16,000				
15	1	2,000										
16	1	3,000										
17	1	1,500			500	75						
18	1	1,500										
19	1	500										
20	1	1,500										
21	1	1,500										
22	1	1,500										
23	1	2,000						1,500				
24	1											

(Page 147)

TABLE No. 1—MEMBERSHIP, CHURCH PROPERTY AND INSURANCE.

Members Reported Last Year.	Membership.									
	Local Preachers.	Additions on Profession of Faith.	Additions by Certificate and Otherwise.	Removals by Death and Otherwise.	Present Total Membership Including Local Preachers.	Number Licensed to Preach.	Infants Baptized.	All Others Baptized.		
Moorefield District—Continued.										
25	14	1	1	1	14	14	2	2		
26	24	1	2	1	25	25	2	2		
27	29	3	1	1	31	31	2	2		
28	51	1	1	1	52	52	2	2		
29	36	1	1	1	37	37	2	2		
Fort Ashby—										
30	11	1	1	1	10	10	1	1		
31	42	16	2	2	42	42	3	3		
32	77	1	2	1	91	91	2	2		
33	156	1	1	1	158	158	6	6		
34	61	1	1	1	61	61	2	2		
Franklin—										
35	162	1	2	2	162	162	1	1		
36	104	6	1	1	104	104	5	5		
37	47	1	1	1	47	47	1	1		
38	28	1	1	1	28	28	1	1		
39	41	1	1	1	42	42	1	1		
40	22	1	1	1	22	22	1	1		
Frostburg—										
41	77	13	1	1	90	90	1	1		
42	186	1	1	1	185	185	5	5		
Gainsboro—										
43	118	1	2	2	116	116	1	1		
44	46	10	2	2	46	46	1	1		
45	139	1	1	1	139	139	1	1		
46	48	1	1	1	47	47	1	1		
47	49	1	1	1	48	48	1	1		

TABLE No. 1—MEMBERSHIP, CHURCH PROPERTY AND INSURANCE.

Number of Congregations in Charge.	Church Property.										Insurance.				
	Number of Churches.	Value of Buildings.	Value of Buildings, Equipment, and Land.	Indebtedness.	Number of Parsonages.	Value of Parsonages, Furnishings, and Land.	Indebtedness.	Value of Other Church Property.	Insurance Carried.	Churches Damaged or Destroyed.	Parsonages Damaged or Destroyed.	Amount of Damage.	Loss Collected.		
25	1	1,000	1,000		
26	1	3,000	3,000		
27	1	2,000	2,000		
28	1	3,000	3,000		
29	1	1,000	1,000		
30	1	1,500	1,500		
31	1	1,200	1,200		
32	1	2,800	2,800		
33	1	3,800	3,800		
34	1	2,200	2,200		
35	1	3,000	3,000		
36	1	11,000	11,000	\$140	1	4,000	16	\$200	10,000		
37	1	900	900	30	1	4,000	100		
38	1	1,500	1,500	160		
39	1	5,000	5,000	100		
40	1	750	750	100		
41	1	2,500	2,500		
42	1	4,000	4,000		
43	1	3,500	3,500		
44	1	3,000	3,000		
45	1	2,000	2,000		
46	1	2,000	2,000		
47	1	2,500	2,500		

TABLE No. 1—MEMBERSHIP, CHURCH PROPERTY AND INSURANCE.

	Membership.									
	Members Reported Last Year.	Local Preachers.	Additions on Profession of Faith.	Additions by Certificate and Otherwise.	Removals and by Death.	Present Total Membership Including Local Preachers.	Number Licensed to Preach.	Infants Baptized.	All Others Baptized.	
Moorefield District—Continued.										
Hampshire—										
48	Bethel.....	..	6	..	3	78	..	1	5	
49	Branch Mountain.....	89	
50	Island Hill.....	9	
51	Levels.....	1	5	87	..	2	2	
52	Pleasant View.....	10	
53	Salem.....	4	49	
54	Spring Gap.....	41	
55	Wesley Chapel.....	115	
Hardy—										
56	Asbury.....	..	2	1	2	87	2	
57	Cove.....	..	14	3	2	89	..	1	2	
58	Lost River.....	..	8	..	1	143	
59	Mt. Olive.....	31	8	
60	Pine Grove.....	..	1	1	..	107	
Highland—										
61	Central.....	..	3	167	..	5	..	
62	Dry Run.....	..	1	..	1	11	
63	Hightown.....	..	1	85	..	4	..	
64	New Church.....	..	35	6	6	106	..	2	..	
65	Union Chapel.....	..	8	33	..	5	12	
66	Keyser.....	706	..	40	..	
Listonburg—										
67	Grace.....	..	6	1	5	52	2	
68	Mercy Chapel.....	..	12	1	13	60	..	3	1	
69	State Line.....	1	5	3	5	74	..	4	1	
70	Trinity Chapel.....	1	43	
71	Union Chapel.....	26	5	

(Page 150)

TABLE No. 1—MEMBERSHIP, CHURCH PROPERTY AND INSURANCE.

	Church Property.										Insurance.				
	Number of Churches.	Value of Buildings, Equip-ment, and Land.	Indebted-ness.	Number of Parson-ages.	Value of Parson-ages, Furnishings, and Land.	Indebted-ness.	Value of Other Church Property.	Insurance Carried.	Churches Damaged or Destroyed.	Parsonages Damaged or Destroyed.	Amount of Damage.	Loss Collected.			
48	1	4,000	2,000			
49	1	4,000	2,000			
50	1	2,000	2,800			
51	1	1,000	2,000			
52	1	3,000	1,000			
53	1	1,500	1,000			
54	1	1,500	1,000			
55	1	1,500	2,500			
56	1	1,000	3,000			
57	1	1,500	5,000			
58	1	1,200	1,500			
59	1	1,000	2,000			
60	1	1,000	1,000			
60a	..	14,000	1,500			
61	1	1,500	2,000			
62	1	1,600	1,500			
63	1	3,000	2,000			
64	1	1,100	24,000			
65	1	90,000	8,550	3,200			
66	1	2,000	1,200			
67	1	1,500	1,000			
68	1	1,800	1,000			
69	1	1,500	1,000			
70	1	1,500	1,000			
71	1	1,600	1,000			

(Page 151)

TABLE No. 1—MEMBERSHIP, CHURCH PROPERTY AND INSURANCE.

Moorefield District—Continued.	Membership.										All Others Baptized.	
	Members Reported Last Year.	Local Preachers.	Additions on Profession of Faith.	Additions by Certificate and Otherwise.	Removals by Death and Otherwise.	Present Membership Including Local Preachers.	Number Licensed to Preach.	Infants Baptized.	All Others Baptized.			
McDowell—												
72 Bethel.....	32	2	32
73 Doe Hill.....	81	..	1	2	79	1	..
74 McDowell.....	106	..	2	100	..	2
75 McKendree.....	83	80
76 New Salem.....	41	39
77 Totten.....	60	..	1	60	1	1
Monteray—												
78 Monteray.....	253	..	13	12	274	1	2
79 Rehoboth.....	43	..	7	48	..	7
80 Seybert Chapel.....	33	..	1	34
81 Trinity.....	13	..	3	3	19
Moorefield—												
82 Bakers Chapel.....	102	1	103
83 Duffy Memorial.....	266	1	45	10	320	5	20
84 Old Fields.....	20	19
Morgan—												
85 Bethel.....	37	..	3	1	39
86 Great Cacapon.....	44	..	4	45
87 Greenwood.....	87	..	1	2	86
88 Mt. Olivet.....	75	2	71
89 Oakland.....	113	1	10	116
90 Salem.....	80	1	81
Petersburg-South Fork—												
91 Petersburg.....	181	..	9	3	189	6	2
92 Marvin.....	22	22
93 Oak Grove.....	53	53
94 Sites.....	38	38

(Page 152)

TABLE No. 1—MEMBERSHIP, CHURCH PROPERTY AND INSURANCE.

	Church Property.										Insurance.				
	Number of Congregations in Charge.	Number of Churches	Value of Buildings, Equipment, and Land.	Indebtedness.	Number of Parsonages.	Value of Parsonages, Furnishings, and Land.	Indebtedness.	Value of Other Church Property.	Insurance Carried.	Churches Damaged or Destroyed.	Parsonages Damaged or Destroyed.	Amount of Damage.	Loss Collected.		
72	1	1	1,000	..	1		
73	1	1	2,000	..	1	4,000		
74	1	1	2,500	..	1	5,000	1,000		
75	1	1	2,000		
76	1	1	1,250		
77	1	1	1,250	5,500	56	..	7,400		
78	1	1	8,500	..	1		
79	1	1	1,500		
80	1	1	1,500		
81	1	1	2,500		
82	1	1	4,000	1,850	1	6,000	..	100	21,000	1	\$325	\$325			
85	1	1	45,000	3,500	..	100		
84	1	1	4,000	..	1	2,000		
85	1	1	1,800	2,000		
86	1	1	2,500	1,500		
87	1	1	2,500	1,800		
88	1	1	2,100	1,250		
89	1	1	1,800	1,000		
90	1	1	1,800	..	1	6,000	10,000		
91	1	1	15,000		
92	1	1	1,000		
93	1	1	1,000		
94	1	1	1,700		

(Page 153)

TABLE No. 1—MEMBERSHIP, CHURCH PROPERTY AND INSURANCE.

Moorefield District—Continued.										Membership.									
Members Reported Last Year.	Local Preachers.	Additions on Profession of Faith.	Additions by Certificate and Otherwise.	Removals by Death and Otherwise.	Total Membership Including Local Preachers.	Number Licensed to Preach.	Infants Baptized.	All Others Baptized.	Members Reported Last Year.	Local Preachers.	Additions on Profession of Faith.	Additions by Certificate and Otherwise.	Removals by Death and Otherwise.	Total Membership Including Local Preachers.	Number Licensed to Preach.	Infants Baptized.	All Others Baptized.		
95	South Fork—								39					39					
96	Bass.....	1							17					17			1		
97	Feller's Chapel.....	1							45					45					
98	Harper's Chapel.....	1							50					49					
99	Zion.....	1							21					17					
100	Piedmont—								299					297					
101	Beryl.....	1							171					170					
102	Firm Rock.....	1							80					81					
103	St. John's.....	1							366					343					
104	Romney.....	1							68					77			10		
105	Springfield-Augusta—								20					20					
106	Augusta.....	1							35					67			27		
107	Duncan Memorial.....	1							21					28			3		
108	Forest Glen.....	1							156					181			25		
109	Green Spring.....	1							65					68			4		
110	Hotts Chapel.....	1							195					206			6		
111	Mt. Zion.....	1							52					50					
112	Springfield.....	1							77					76					
113	Wardensville—								19					20					
114	Marvin Chapel.....	1							37					33					
115	Mountain View.....	1							43					38					
116	Mt. Williams.....	1							159					151					
117	Shiloh.....	1																	
	Star Tannery.....	1																	
	Wardensville.....	1																	
	Total.....								9,694	17	414	125	288	9,943	2	190	186		

TABLE No. 1—MEMBERSHIP, CHURCH PROPERTY AND INSURANCE.

Church Property.										Insurance.				
Number of Churches.	Value of Buildings, Equipment, and Land.	Indebtedness.	Number of Parsonages.	Value of Parsonages, Furnishings, and Land.	Indebtedness.	Value of Other Church Property.	Insurance Carried.	Churches Damaged or Destroyed.	Parsonages Damaged or Destroyed.	Amount of Damage.	Loss Collected.			
95	1,400													
96	1,000													
97	1,000													
98	1,400													
99	1,500													
100	8,000	100	1	3,500			1,000							
101	3,500						4,500							
102	3,000													
103	34,500	10,268	1	8,000	200		18,000							
104	1,500													
105	1,500													
106	1,500						600							
107	2,000													
108	2,000						500							
109	2,000													
110	1,500		1	3,000			2,000							
111	800						1,000							
112	1,500													
113	2,000													
114	1,300						500							
115	2,000													
116	2,000													
117	2,000		1	2,000										
	\$499,700	\$20,975	25	\$105,500	\$2,860	\$1,740	\$216,100	1		\$325	\$325			

TABLE No. 2—CHURCH PAPERS TAKEN, WOMAN'S WORK, LAY ACTIVITIES, EPWORTH LEAGUES AND SUNDAY SCHOOLS

Moorefield District.		Christian Literature.			Woman's Work.			Lay Activities.				
		Number of Methodist Families	Subscribers to General Organ	Subscribers to Conference Organ	Number of Societies	Members	Raised for Local Work	Amount sent to Conference	Number of Wesley Brother-hoods	Members	Number in Fellowship of Stewards	
1	Burlington—											
2	Burlington—	50	2	8	1	14	..	71
3	Marvin Chapel	20
4	Mountain Valley	22
5	Rees Chapel	23	1	3	1	15	..	20
6	Trinity	17
7	Capon Bridge—											
8	Bethel	18	..	4	1	10	..	14
9	Capon Bridge	27	2	3	1	8
10	Capon Chapel	8
11	Central	18	..	1
12	Greenmount	4
13	North River Mills	12
14	Sedan	14	..	1
15	Cumberland—											
16	Central	150	1	26	1	36	100	107
17	Emmanuel	58	1	12	1	23	233	73	1	8
18	Ridgely	108	..	4	1	14	196	36
19	Trinity	165	1	20	1	35	150	179	1	40	50	..
20	Elk Garden-Garrett—											
21	Beryl (Barnum)	2
22	Chestnut Grove	15	1	3	1	12	5	5	1	23
23	Elk Garden	27	..	1
24	Emoryville	10	..	1
25	Mt. Zion	2	..	1
26	Shaw	11	..	1
27	Sulphur	14	..	1
28	Vindex	12	1	1

TABLE No. 2—CHURCH PAPERS TAKEN, WOMAN'S WORK, LAY ACTIVITIES, EPWORTH LEAGUES AND SUNDAY SCHOOLS.

Local Church Schools.																
Local Church	Boards of Ch. Education	Number of Church Schools	Officers and Teachers	Scholars in Children's Division	Scholars in Young People's Division	Scholars in Adult Division	Total Enrollment	ment including Officers and Teachers	Churches Having Vacations	Schools	Number of Scholars joining the Church	Number Taking Training Courses	Number of Adult Classes	Raised on Church School Day	Raised for Missions	Raised for All Other Purposes
1	1	1	5	32	8	30	30	75	1	1	4	..	\$24	..
2
3	1	1	7	8	6	17	17	38	1	\$10
4	1	1	10	10	20	20	20	57	10	..	25
5	1	1	6	20	27	20	20	73	..	2	1	26
6	1	1	7	12	16	18	18	53
7	1	1	9	15	21	32	32	77	..	1	..	4	2	42	76	..
8	1
9	1	1	..	11	28	27	27	73	12
10	1	1	7	9	7	12	12	34	11
11	1	1	6
12	1	1
13	1	1	30	80	62	73	73	245	..	5	4	601	215	..
14	1	1	16	45	42	22	22	125	..	6	..	3	2	16	425	..
15	1	1	24	90	60	45	45	219	..	18	..	7	2	6	638	..
16	1	1	32	161	100	109	109	402	..	16	..	8	4	475	425	..
17	6	6	29	1	30	..
18	18	11	11	57	..	2	..	1	..	5	54	..
19	1	1	10	31	20	23	23	84	20	81	..
20	1	1	3	6	9	12	12	53	9	..	3	35	..
21	10	5	5	28	15	71	..
22	30	10	10	67	6	..	10	65	..
23	33	11	11	66	2	..	7	63	..
24	1	2	8	40	28	14	14	82

TABLE No. 2—CHURCH PAPERS TAKEN, WOMAN'S WORK, LAY ACTIVITIES, EPWORTH LEAGUES AND SUNDAY SCHOOLS.

	Christian Literature.				Woman's Work.				Lay Activities.		
	Number of Methodist Families	Subscribers to General Organ	Subscribers to Conference Organ	Number of Societies	Members	Raised for Local Work	Amount sent to Conference Treasurer	Number of Wesley Brother-hoods	Members	Number in Fellowship of Stewardship	
Moorefield District—Continued											
25	Flintstone—										
26	Beans Cove		3								
27	Flintstone		5								
28	Mt. Fairview		4								
29	Mt. Pleasant										
30	Oakdale										
31	Fort Ashby—										
32	Centenary	4									
33	Mt. Olive	16									
34	St. Paul	29									
35	Trinity	38			1	25	55	1	15		
36	Wesley Chapel	15			1			1	20		
37	Franklin—										
38	Brandywine	10									
39	Franklin	36			3	125	81				
40	Mt. Zion	20									
41	New Bethel	12									
42	Sugar Grove	11									
43	Upper Tract	6									
44	Frostburg—										
45	Emmanuel	18	1	4							
46	Grace	30	1	15	1	84	10				
47	Gainsboro										
48	Gainsboro	40									
49	Old Bethel	12									
50	Pine Grove	36									
51	Redland	14									
52	Wesley Chapel	15									

TABLE No. 2—CHURCH PAPERS TAKEN, WOMAN'S WORK, LAY ACTIVITIES, EPWORTH LEAGUES AND SUNDAY SCHOOLS.

	Local Church Schools.														
	Local Church Boards of Ch. Education	Number of Church Schools	Officers and Teachers	Scholars in Children's Division	Scholars in Young People's Division	Scholars in Adult Division	Total Enrollment including Officers and Teachers	Churches Having Week-Day Meetings with Children	Churches Having Vacation Schools	Number of Scholars joining the Church	Number Taking Training Courses	Number of Adult Classes	Raised for Church School Day	Raised for Missions	Raised for All Other Purposes
25	1														
26	1														
27	1				16		45			3			8	35	92
28	1						75								
29	1														
30	1														
31	1			20	10	16	51								
32	1			75	6	34	130			16					36
33	1			18	49	29	180			1					81
34	1			7	28	12	63			1					84
35	1														63
36	1			17	60	55	209								547
37	1			9	25	20	94			6					45
38	1			13	8	21	55								15
39	1			6	10	12	36								15
40	1														
41	1			7	43	19	86								
42	1			16	18	28	115								
43	1														
44	1			8	30	30	100								80
45	1			7	10	22	66								50
46	1			6	18	24	68								40
47	1			8	15	15	56								35
48	1			7	14	16	52								30

TABLE No. 2—CHURCH PAPERS TAKEN, WOMAN'S WORK, LAY ACTIVITIES, EPWORTH LEAGUES AND SUNDAY SCHOOLS.

Moorefield District—Continued		Christian Literature.				Woman's Work.				Lay Activities.				
		Number of Methodist Families	Subscribers to General Organ	Subscribers to Conference Organ	Number of Churches Having Vacation Schools	Members	Raised for Local Work	Amount sent to Conference Treasurer	Number of Wesley Brothers	Members	Number in Fellowship of Stewardship	Number of Wesley Brothers	Members	Number in Fellowship of Stewardship
Hampshire—														
48	Bethel.....	14	5	1
49	Branch Mountain.....	17	4	1
50	Island Hill.....	4	2	1
51	Levels.....	20	13	1
52	Pleasant View.....	5	1
53	Salem.....	15	1	1
54	Spring Gap.....	11	2	1
55	Wesley Chapel.....	25	2	1
Hardy—														
56	Asbury.....	54	4
57	Cove.....	44
58	Lost River.....	86	8
59	Mt. Olive.....	9	2
60	Pine Grove.....	60
Highland—														
61	Central.....	47	2
62	Dry Run.....
63	Hightown.....	25	5
64	New Church.....	27	6
65	Union Chapel.....	11	4
66	Keyser.....	306	5
Listonburg—														
67	Grace.....	26	1
68	Mercy Chapel.....	25	3
69	State Line.....	24	1
70	Trinity Chapel.....	29
71	Union Chapel.....	10

CHURCH PAPERS TAKEN

TABLE No. 2—CHURCH PAPERS TAKEN, WOMAN'S WORK, LAY ACTIVITIES, EPWORTH LEAGUES AND SUNDAY SCHOOLS.

Local Church Schools.														
Local Church	Boards of Ch. Education	Number of Church Schools	Officers and Teachers	Scholars in Children's Division	Scholars in Young People's Division	Scholars in Adult Division	Total Enrollment including Officers and Teachers	Churches Having Vacation Schools	Number of Scholars Joining the Church	Number Taking Training Courses	Number of Adult Classes	Raised on Church School Day	Raised for Missions	Raised for All Other Purposes
48	1	11	27	35	30	103	1	1	1	1	5	29
49	1	7	15	27	21	70	1	5	3	1	4	21
50	1	4	14	3	8	25	1	1	6	7
51	1	13	32	30	20	95	1	3	2	2	12	34
52
53	1	10	23	29	20	82	1	3	15
54
55	1	7	17	36	12	72	1	4	6	23
56	1	6	12	17	9	44	17	51
57	1	5	9	11	24	48	2	7
58	1	6	32	9	22	69	14	64	70
59
60	1	6	20	24	12	22	7	19
61	1	16	36	37	30	119	1	115
62	1	5	18	10	9	42	12
63	1	6	13	27	38	84	3	7	21
64	1	8	22	27	34	91	18
65	1	9	31	14	21	75	3	10	24
66	1	42	100	198	275	669	1	35	50	2	1,595
67	1	6	16	7	10	39	7	15
68	1	17	12	25	11	65	7	53
69	1	11	18	15	20	64	10	36
70	1	8	20	16	16	60	2	146
71	1	10	20	40	40	110	5	72

TABLE No. 2—CHURCH PAPERS TAKEN, WOMAN'S WORK, LAY ACTIVITIES, EPWORTH LEAGUES AND SUNDAY SCHOOLS.

	Moorefield District—Continued				Christian Literature.				Woman's Work.				Lay Activities.							
	Number of Methodist Families	Subscribers to General Organ	Subscribers to Conference Organ	Number of Societies	Members	Raised for Local Work	Amount sent to Conference	Number of Wesley Brothers	Members	Number in Fellowship	Number of Societies	Subscribers to General Organ	Subscribers to Conference Organ	Number of Societies	Members	Raised for Local Work	Amount sent to Conference	Number of Wesley Brothers	Members	Number in Fellowship
72	8	1	1	1	15	32	51	1	1	15	32	51	1	1	15	32	51	1	1	15
73	21	1	3	1	16	1	1	1	1	16	1	1	1	1	16	1	1	1	1	16
74	25	1	1	1	8	1	1	1	1	8	1	1	1	1	8	1	1	1	1	8
75	21	3	1	1	15	1	1	1	1	15	1	1	1	1	15	1	1	1	1	15
76	10	1	1	1	66	1	1	1	1	43	20	284	1	1	43	20	284	1	1	43
77	15	1	1	1	24	1	1	1	1	12	41	1	1	12	41	1	1	1	1	12
78	66	1	1	1	35	1	1	1	1	24	1	83	1	1	24	1	83	1	1	24
79	24	1	1	1	163	1	1	1	1	1	1	1	1	1	1	1	1	1	1	1
80	10	1	1	1	8	1	1	1	1	2	1	1	1	1	2	1	1	1	1	2
81	14	1	1	1	11	1	1	1	1	1	1	1	1	1	1	1	1	1	1	1
82	35	1	1	1	29	1	1	1	1	1	1	1	1	1	1	1	1	1	1	1
83	163	1	1	1	23	1	1	1	1	1	1	1	1	1	1	1	1	1	1	1
84	8	1	1	1	32	1	1	1	1	1	1	1	1	1	1	1	1	1	1	1
85	11	1	1	1	26	1	1	1	1	1	1	1	1	1	1	1	1	1	1	1
86	29	1	1	1	60	1	1	1	1	15	77	59	1	1	15	77	59	1	1	15
87	23	1	1	1	7	1	1	1	1	1	1	1	1	1	1	1	1	1	1	1
88	32	1	1	1	15	1	1	1	1	1	1	1	1	1	1	1	1	1	1	1
89	26	1	1	1	12	1	1	1	1	1	1	1	1	1	1	1	1	1	1	1
90	60	1	1	1	1	1	1	1	1	1	1	1	1	1	1	1	1	1	1	1
91	7	1	1	1	1	1	1	1	1	1	1	1	1	1	1	1	1	1	1	1
92	15	1	1	1	1	1	1	1	1	1	1	1	1	1	1	1	1	1	1	1
93	12	1	1	1	1	1	1	1	1	1	1	1	1	1	1	1	1	1	1	1

(Page 162)

TABLE No. 2—CHURCH PAPERS TAKEN, WOMAN'S WORK, LAY ACTIVITIES, EPWORTH LEAGUES AND SUNDAY SCHOOLS.

	Local Church Schools.														
	Local Church Boards of Ch. Education	Number of Church Schools	Officers and Teachers	Scholars in Children's Division	Scholars in Young People's Division	Scholars in Adult Division	Total Enrollment including Officers and Teachers	Churches Having Week-Day Meetings with Children	Churches Having Vacation Schools	Number of Scholars Joining the Church	Number Taking Training Courses	Number of Adult Classes	Raised on Church School Day	Raised for Missions	Raised for All Other Purposes
72	1	1	13	30	12	28	83	1	1	1	3	12	63	12	63
73	1	1	11	25	9	34	79	1	1	1	2	30	30	30	63
74	1	1	8	17	15	12	52	1	1	1	1	10	10	10	9
75	1	1	5	16	7	16	44	1	1	1	1	6	6	6	13
76	1	1	6	10	8	8	32	1	1	1	1	1	1	1	10
77	1	1	16	52	47	46	161	1	1	1	5	173	173	173	271
78	1	1	6	14	22	19	61	1	1	1	1	7	7	7	17
79	1	1	7	14	26	15	62	1	1	1	1	11	11	11	28
80	1	1	10	49	33	48	140	1	1	1	2	110	110	110	36
81	1	1	21	104	57	57	297	1	1	1	4	223	223	223	223
82	1	1	7	18	10	33	48	1	1	1	1	1	1	1	1
83	1	1	8	15	14	32	60	1	1	1	1	1	1	1	1
84	1	1	9	16	14	47	76	1	1	1	1	1	1	1	1
85	1	1	12	26	23	22	83	1	1	1	1	1	1	1	1
86	1	1	16	31	31	39	102	1	1	1	1	1	1	1	1
87	1	1	12	16	16	70	191	1	1	1	1	1	1	1	1
88	1	1	20	56	46	69	15	1	1	1	1	1	1	1	1
89	1	1	7	12	23	15	57	1	1	1	1	1	1	1	1
90	1	1	4	15	5	10	34	1	1	1	1	1	1	1	1
91	1	1	1	1	1	1	1	1	1	1	1	1	1	1	1
92	1	1	1	1	1	1	1	1	1	1	1	1	1	1	1
93	1	1	1	1	1	1	1	1	1	1	1	1	1	1	1

(Page 163)

TABLE No. 3—FINANCE.

Moorefield District.		Presiding Elder.		Preacher in Charge.		District Work.		General and Conference Work.	
		Appor- tioned.	Paid.	Appor- tioned.	Paid.	Appor- tioned.	Paid.	Assumed	Paid.
1	Burlington—R. L. Eutsler								
2	Burlington.	\$45	\$45	\$555	\$555	\$2	\$2	\$125	\$125
3	Marvin Chapel.	10	5	100	55			25	5
4	Mountain Valley	10	8	105	82			25	5
5	Rees Chapel	20	20	280	280			60	60
6	Trinity	10	10	60	60			15	10
7	Total.	95	88	1,100	1,032	250	3	250	205
8	Capon Bridge—B. F. Wright								
9	Bethel.	10	10	93	93			12	12
10	Capon Bridge	30	19	300	192			45	45
11	Capon Chapel	7	6	73	56			10	10
12	Central.	10	8	90	80			10	10
13	Greenmount.	9	5	81	30			3	3
14	North River Mills.	7	6	73	43			5	5
15	Sedan.	10	10	90	90			15	15
16	Total.	83	64	800	594	500	4	100	100
17	Cumberland—								
18	Central—J. H. Bean.	250	250	2,500	2,500	6	6	950	950
19	Emmanuel-Ridgely—C. C. Bush								
20	Emmanuel.	111	111	1,300	1,200	4	4	300	300
21	Ridgely.	125	108	800	652	3	3	200	200
22	Total.	236	219	2,100	1,852	7	7	500	500
23	Trinity—H. P. Baker.	228	228	2,300	2,300	6	6	750	750
24	Elk Garden-Garrett—V. R. Gillum								
25	Barnum.	5	5	65	55			25	25
26	Chestnut Grove	13	13	150	150			55	55
27	Elk Garden	16	16	207	207			60	60
28	Emoryville.	4	4	50	54			20	20
29	Mt. Zion	6	6	75	63			15	15

(Pages 166)

Financial Exhibit—Raised During the Year.

	Golden Cross	Hospitals	Superannate Endowment	Superannate Homes	Home and Orphanages	Churches and Parsonages	Insurance	Premiums	Incidentals	All Other Purposes	Total Amount Raised by Women's Missionary Societies	Total Amount Raised by Brotherhoods	Total Amount Raised by Church Schools	Total	Less Items Reported Twice	Grand Total for Year
1			\$10		\$5	\$62			\$50		\$133		\$84	\$1,091	\$24	\$1,067
2														60		60
3														105		105
4					5	10			25		80		37	518	12	506
5					10	72			10		213		38	130	10	120
6			10		7	12			85				169	1,887	46	1,841
7					2	12			34	\$6	22		18	155	40	115
8					6	45			6	4			118	488	42	446
9					1				9	8			12	185		85
10					2				2	3			11	55		55
11					7				3	4				63		63
12					37	57			69	9	22			145		145
13					6	106			28	52	207		159	1,186	82	1,104
14					8	360			375		306		816	5,210	601	4,609
15					14	1,050			234		232		427	3,032	481	2,551
16					29	1,410			234		538		645	3,013	593	2,420
17			25		1	293				684	325		1,072	6,045	1,074	4,971
18					2					49			905	5,565	475	5,090
19					5					110			30	165	30	135
20					5	300				77	16		59	449	114	335
21					6					40			90	777	60	717
22					1								25	216	55	161
23													25	166	25	141

TABLE No. 3—FINANCE.

	Moorefield District—Continued				Presiding Elder.		Prencher in Charge.		District Work.		General and Conference Work.				
			Paid.		Appor- tioned.		Paid.		Appor- tioned.		Assumed		Paid.		
22	Shaw.....	10	106	106	106	106	106	106	106	106	106	106	106	106	106
23	Sulphur.....	6	92	92	92	92	92	92	92	92	92	92	92	92	92
24	Vindex.....	10	155	155	155	155	155	155	155	155	155	155	155	155	155
	Total.....	70	900	900	900	900	900	900	900	900	900	900	900	900	900
25	Flintstone—L. W. Darst														
26	Beans Cove.....	1	75	75	75	75	75	75	75	75	75	75	75	75	75
27	Flintstone.....	13	162	162	162	162	162	162	162	162	162	162	162	162	162
28	Mt. Fairview.....	12	163	163	163	163	163	163	163	163	163	163	163	163	163
29	Mt. Pleasant.....	22	275	275	275	275	275	275	275	275	275	275	275	275	275
	Oakdale.....	48	750	750	750	750	750	750	750	750	750	750	750	750	750
	Total.....	48	750	750	750	750	750	750	750	750	750	750	750	750	750
30	Fort Ashby—L. H. Greenwood														
31	Centenary.....	6	59	59	59	59	59	59	59	59	59	59	59	59	59
32	Mt. Olive.....	11	105	105	105	105	105	105	105	105	105	105	105	105	105
33	St. Paul.....	23	228	228	228	228	228	228	228	228	228	228	228	228	228
34	Trinity.....	32	300	300	300	300	300	300	300	300	300	300	300	300	300
	Wesley Chapel.....	16	158	158	158	158	158	158	158	158	158	158	158	158	158
	Total.....	88	850	850	850	850	850	850	850	850	850	850	850	850	850
35	Franklin—W. J. Groah														
36	Brandywine.....	9	88	88	88	88	88	88	88	88	88	88	88	88	88
37	Franklin.....	87	915	915	915	915	915	915	915	915	915	915	915	915	915
38	Mt. Zion.....	35	353	353	353	353	353	353	353	353	353	353	353	353	353
39	New Bethel.....	17	175	175	175	175	175	175	175	175	175	175	175	175	175
40	Sugar Grove.....	13	131	131	131	131	131	131	131	131	131	131	131	131	131
	Upper Track.....	13	124	124	124	124	124	124	124	124	124	124	124	124	124
	Total.....	174	1,750	1,750	1,750	1,750	1,750	1,750	1,750	1,750	1,750	1,750	1,750	1,750	1,750
41	Frostburg—B. W. Coe														
42	Emmanuel.....	20	200	200	200	200	200	200	200	200	200	200	200	200	200
	Grace.....	72	600	600	600	600	600	600	600	600	600	600	600	600	600
	Total.....	92	800	800	800	800	800	800	800	800	800	800	800	800	800

Financial Exhibit—Raised During the Year.

	Golden Cross	Hospitals	Superannate Endowment	Superannate Homes	Home and Orphanages	Churches and Parsonages	Insurance Premiums	Incidentals	All Other Purposes	Total Amount Raised by Women's Missionary Societies	Total Amount Raised by Brotherhoods	Total Amount Raised by Church Schools	Total	Less Items Reported Twice	Grand Total for Year
22	106	86	340	86	284
23	21	100	75	327	75	252
24	37	94	70	357	70	287
25	300	656	16	60	490	2,789	515	2,284
26	150	5	92	92
27	15	15	210	356
28	40	10	210	210
29	1	50	562	562
30	5	99	99
31	150	85	1,319	1,319
32	15	51	51
33	40	187	172
34	75	608	543
35	229	950	873
36	32	315	284
37	32	188	1,923
38	391	132	132
39	580	2,278
40	365	525	525
41	32	256	256
42	32	213	213
	177	177
	429	580	3,581
	32	48	276
	32	48	886
	48	1,162

TABLE No. 3—FINANCE.

Moorefield District—Continued	Presiding Elder.		Preacher in Charge.		District Work.		General and Conference Work.	
	Appor- tioned.	Paid.	Appor- tioned.	Paid.	Appor- tioned.	Paid.	Assumed	Paid.
Gainsboro—C. G. Russell								
43 Gainsboro.....	20	20	165	165	2	2	45	45
44 Old Bethel.....	12	12	88	88			28	28
45 Pine Grove.....	15	15	145	145			42	42
46 Redland.....	12	12	88	88			30	30
47 Wesley Chapel.....	11	11	89	89			30	30
Total.....	70	70	575	575	2	2	175	175
Hampshire—A. M. B. Snapp								
48 Bethel.....	15	15	150	150	1	1	22	22
49 Branch Mountain.....	13	13	130	130			18	18
50 Embulus.....	5	5	17	17			4	4
51 Island Hill.....	27	14	47	46	1	1	7	7
52 Levels.....	8	8	85	85	1	1	40	40
53 Salem.....	6	6	65	65			13	13
54 Spring Gap.....	24	24	237	237	1	1	6	6
55 Wesley Chapel.....	98	85	1,009	875	4	3	36	27
Total.....	18	18	229	229	1	1	146	125
Hardy—G. S. Lightner								
56 Asbury.....	11	11	94	94	2	2	118	118
57 Lost River.....	36	36	543	543			20	20
58 Mt. Olive.....	5	5	40	42			155	155
59 Pine Grove.....	17	17	100	100			12	12
60 Total.....	87	87	1,004	1,008	3	3	20	20
Highland—Mack Thomason								
61 Central.....	60	60	567	567	4	4	325	325
62 Dry Run.....	29	29	271	264			150	150
63 Hightown.....							75	75

(PAGE 170)

Financial Exhibit—Raised During the Year.

	Golden Cross	Hospitals	Superannate Endowment	Superannate Homes	Home and Orphanages	Churches and Parsonages	Insurance	Premiums	Incidentals	All Other Purposes	Total Amount Raised by Woman's Missionary Societies	Total Amount Raised by Brotherhoods	Total Amount Raised by Church Schools	Total	Less Items Reported Twice	Grand Total for Year
43	4	35	16	15	5	80	387	..	387
44	1	10	6	6	10	50	211	..	211
45	3	40	6	10	10	40	311	..	311
46	4	90	4	10	11	35	283	..	283
47	2	..	3	10	5	30	180	..	180
48	14	175	35	51	41	235	1,373	..	1,373
49	1	5	35	223	5	218
50	25	184	4	180
51	5	94	13	72	6	66
52	2	7	46	344	12	332
53	19	135	3	132
54	2	6	77	77	..	77
55	10	112	32	323	6	322
56	4	5	170	1,380	36	1,344
57	10	112	68	455	26	429
58	10	11	7	141	..	141
59	10	11	134	907	83	824
60	14	25	19	156	59	156
61	23	40	228	1,718	109	1,609
62	8	15	118	1,219	..	1,219
63	12	15	..	15
													28	447	7	440

(Page 171)

TABLE NO. 8—FINANCE.

	Moorefield District—Continued				Presiding Elder.		Frencher in Charge.		District Work.		General and Conference Work.	
	Appointed.		Paid.		Appointed.		Paid.		Appointed.		Paid.	
	Appointed.	Paid.	Appointed.	Paid.	Appointed.	Paid.	Appointed.	Paid.	Appointed.	Paid.	Assumed.	Paid.
64	29	29	271	271	271	271	271	271	271	50	50	
65	9	9	91	91	91	91	91	91	91	10	10	
	127	127	1,200	1,200	1,200	1,200	1,200	1,200	1,200	285	285	
66	260	260	2,500	2,500	2,500	2,500	2,500	2,500	2,500	1,000	1,000	
67	12	12	118	118	118	118	118	118	118	25	25	
68	25	25	225	225	225	225	225	225	225	30	30	
69	14	14	136	136	136	136	136	136	136	15	15	
70	12	12	99	99	99	99	99	99	99	15	15	
71	7	7	73	73	73	73	73	73	73	15	15	
	70	67	677	651	677	651	677	651	677	100	100	
	8	8	94	94	94	94	94	94	94	24	24	
72	26	26	262	262	262	262	262	262	262	66	66	
73	30	28	287	268	287	268	287	268	287	72	72	
74	22	17	226	156	226	156	226	156	226	57	57	
75	15	16	124	127	124	127	124	127	124	30	30	
76	24	11	207	120	207	120	207	120	207	51	51	
77	125	106	1,200	1,027	1,200	1,027	1,200	1,027	1,200	300	300	
	101	101	1,038	1,048	1,038	1,048	1,038	1,048	1,038	368	368	
78	31	25	320	251	320	251	320	251	320	45	45	
79	11	8	114	88	114	88	114	88	114	44	44	
80	12	11	128	113	128	113	128	113	128	45	45	
81	155	145	1,600	1,500	1,600	1,500	1,600	1,500	1,600	500	500	
	30	30	299	299	299	299	299	299	299	70	70	
82	125	125	1,301	1,301	1,301	1,301	1,301	1,301	1,301	600	600	
83	155	155	1,600	1,600	1,600	1,600	1,600	1,600	1,600	670	670	

Financial Exhibit—Raised During the Year.

	Golden Cross	Hospitals	Superannate Endowment	Superannate Homes	Home and Orphanages	Churches and Parsonages	Insurance Premiums	Incidentals	All Other Purposes	Total Amount Raised by Woman's Missionary Societies	Total Amount Raised by Brotherhoods	Total Amount Raised by Church Schools	Total	Less Items Reported Twice	Grand Total for Year
64	20	9	20	20	47	12	47	47	47	47	18	18	456	10	456
65	25	40	25	25	25	12	25	25	25	25	37	37	201	10	191
66	100	73	100	100	310	12	310	310	310	310	213	213	2,338	17	2,321
67	2,260	3	2,260	2,260	1,100	11	1,100	1,595	1,595	200	782	782	9,776	516	9,260
68	15	6	15	15	12	6	12	60	60	87	15	15	271	12	259
69	27	8	27	27	3	6	3	61	61	61	36	36	465	40	425
70	15	4	15	15	12	6	12	55	55	55	72	72	305	33	272
71	148	6	148	148	2	6	2	176	176	176	150	150	483	100	383
72	40	27	40	40	17	29	17	176	176	87	72	72	236	35	201
73	245	4	245	245	46	29	46	14	14	14	329	329	1,760	220	1,540
74	100	12	100	100	14	14	14	14	14	73	75	75	141	32	608
75	36	2	36	36	9	54	9	14	14	54	93	93	640	30	519
76	63	18	63	63	14	54	14	14	14	22	22	22	302	10	292
77	199	50	199	199	14	54	14	14	14	127	11	11	280	6	274
78	10	4	10	10	23	54	23	500	500	304	223	223	2,083	78	2,005
79	35	54	35	35	206	54	206	10	10	41	452	452	2,892	223	2,669
80	45	3	45	45	20	54	20	555	555	41	24	24	336	42	336
81	41	66	41	41	350	86	350	66	66	41	39	39	235	11	195
82	350	69	350	350	350	86	350	66	66	83	615	615	8,669	276	3,993
83	391	69	391	391	350	86	350	66	66	83	480	480	135	135	480
					350	86	350	66	66	83	379	379	3,554	185	3,239
					350	86	350	66	66	83	379	379	3,554	185	3,239

TABLE No. 3—FINANCE.

	Presiding Elder.		Preacher in Charge.		District Work.		General and Conference Work.	
	Appor- tioned.	Paid.	Appor- tioned.	Paid.	Appor- tioned.	Paid.	Assumed.	Paid.
Moorefield District—Continued.								
84	12	12	132	132	1	1	20	25
85	13	13	100	100	1	1	25	45
86	17	17	186	186	1	1	55	50
87	18	18	185	185	1	1	45	40
88	17	17	184	184	1	1	50	160
89	11	11	136	136	3	3	40	193
	88	88	923	923	103	103	225	284
90	96	96	950	950	3	3	240	240
91	8	8	85	85			12	12
92	17	17	160	160			18	18
93	3	4	30	40			5	5
94	12	2	45	45	1	1	8	8
95	6	10	10	5				
96	12	12	45	45	1	1	8	20
	154	139	1,325	1,330	5	5	291	291
	5	5	60	60			20	20
97			15	15				
98	160	160	1,325	1,325	4	4	650	650
99	165	165	1,400	1,400	4	4	670	670
	20	20	275	275	1	1	90	90
100	10	10	165	165	1	1	60	60
101	140	140	1,060	1,060	3	3	350	350
102	170	170	1,500	1,500	5	5	500	500

(Page 174)

Financial Exhibit—Raised During the Year.

	Golden Cross	Hospitals	Superannuate Endowment	Superannuate Homes	Home and Orphanages	Churches and Parsonages	Insurance Premiums	Incidentals	All Other Purposes	Total Amount Raised by Women's Missionary Societies	Total Amount Raised by Brotherhoods	Total Amount Raised by Church Schools	Total	Less Items Reported Twice	Grand Total for Year
84						35	6	8				15	208	25	208
85						390	3	20				25	579	55	554
86						70	4	15				30	376	45	321
87						65	3	10				49	377	50	332
88						150	3	20				89	513	40	463
89						120	6	25	18			60	416	215	376
						830	28	98	18			268	2,430	264	2,215
90						187	30	16	189	136		490	2,343	8	2,079
91								6				35	146		138
92												5	200		200
93						10			25			4	59		59
94								10				1	100		100
95								12	30			3	111		111
96						197	30	54	244	136		538	2,975	272	2,703
97												23	108	3	105
98												19	19		19
99						1,535	4	450	100	213		746	5,252	604	4,648
100						1,335	53	450	100	213		769	5,379	607	4,772
101						35	11					56	490		490
102						300	86	106	1,089	546		477	4,176	12	3,775
						385	97	106	1,089	546		573	4,992	413	4,579

(Page 175)

TABLE No. 1—MEMBERSHIP, CHURCH PROPERTY AND INSURANCE.

Roanoke District.	Membership.									
	Members Reported Last Year.	Local Preachers.	Additions on Profession of Faith.	Additions by Certificate and Otherwise.	Removals by Death and Otherwise.	Present Membership Including Local Preachers.	Number Licensed to Preach.	Infants Baptized.	All Others Baptized.	
1										
2										
3										
4										
5										
6										
7										
8										
9										
10										
11										
12										
13										
14										
15										
16										
17										
18										
19										
20										
21										
22										
23										
24										

(Page 178)

TABLE No. 1—MEMBERSHIP, CHURCH PROPERTY AND INSURANCE.

	Church Property.										Insurance.				
	Number of Congregations in Charge.	Number of Church Buildings.	Value of Buildings, Equipment, and Land.	Indebtedness.	Number of Parsonages.	Value of Parsonages, Furnishings, and Land.	Indebtedness.	Value of Other Church Property.	Insurance Carried.	Churches Damaged or Destroyed.	Parsonages Damaged or Destroyed.	Amount of Damage.	Loss Collected.		
1															
2															
3															
4															
5															
6															
7															
8															
9															
10															
11															
12															
13															
14															
15															
16															
17															
18															
19															
20															
21															
22															
23															
24															

(Page 179)

TABLE No. 1—MEMBERSHIP, CHURCH PROPERTY AND INSURANCE.

Members Reported Last Year.	Membership.										All Others Baptized	
	Local Preachers.	Additions on Profession of Faith.	Additions by Certificate and Otherwise.	Removals by Death and Otherwise.	Present Membership Including Local Preachers.	Number Licensed to Preach.	Infants Baptized	Present Membership and Otherwise.		Local Preachers.		
25	63	1	2	2	63	2	63
26	117	19	1	..	119	..	1	119	..	1
27	96	115	115	..	19
28	25	25	25
29	83	3	86	86	..	3
30	64	64	64
31	26	1	26	1	26
32	110	32	1	1	134	9	134	..	30
33	81	10	1	1	91	1	91	..	6
34	121	1	4	..	126	126	..	1
35	153	2	10	..	164	1	164	..	2
36	65	4	68	1	68	..	4
37	80	2	80	2	80	..	2
38	62	62	62
39	27	27	27
40	14	14	14
41	27	9	36	36	..	9
42	171	3	1	..	174	1	174	..	3
43	84	20	104	104	..	20
44	50	..	1	..	51	51
45	27	25	2	25
46	57	57	57
47	120	..	1	..	120	1	120	..	5
48	62	62	62

(Page 180)

TABLE No. 1—MEMBERSHIP, CHURCH PROPERTY AND INSURANCE.

Number of Congregations in Charge.	Church Property.										Insurance.				
	Number of Church Buildings.	Value of Buildings, Equipment, and Land.	Indebtedness.	Number of Parsonages.	Value of Parsonages, Furnishings, and Land.	Indebtedness.	Value of Other Church Property.	Insurance Carried.	Churches Damaged or Destroyed.	Parsonages Damaged or Destroyed.	Amount of Damage.	Loss Collected.			
25	1	2,500	..	1	2,200	1,000			
26	1	10,000	..	1	1,800	9,500			
27	1	2,000	3,000			
28	1	1,000			
29	1	3,000			
30	1	2,500			
31	1	2,500			
32	1	5,000	8,000			
33	1	8,000	6,200	1,400			
34	1	3,000	3,800	7,000			
35	1	10,000	800			
36	1	1,500			
37	1	4,000			
38	1	2,500			
39	1	1,500			
40	1	1,500			
41	1	1,200	5,000	5,000			
42	1	4,000			
43	1	1,200			
44	1	1,000	1,000			
45	1	2,500	7,400			
46	1	5,000	7,500			
47	1	1,250			
48	1	1,250			

(Page 181)

TABLE No. 1—MEMBERSHIP, CHURCH PROPERTY AND INSURANCE.

Roanoke District—Continued.		Membership.										
Members Reported Last Year.	Local Preachers.	Additions on Profession of Faith.	Additions by Certificate and Otherwise.	Removals by Death and Otherwise.	Present Total Membership Including Local Preachers.	Number Licensed to Preach.	Infants Baptized.	All Others Baptized.				
Pembroke—												
49 Boyds Chapel	47	10	1	3	47				
50 Mt. Lebanon	223	1	6	230				
51 Pembroke	158	1	154				
Roanoke—												
52 Belmont	1,850	58	23	131	1,800	3	35				
53 Fairview	177	15	7	11	188	1	11				
54 Grace	234	22	4	9	251	1	18				
55 Green Memorial	1,945	34	45	276	1,748	2	18				
56 Huntington Court	362	25	22	20	389	1	18				
57 Melrose	857	55	17	16	913	1	42				
58 Raleigh Court	884	32	46	19	943	5	23				
59 South Roanoke	318	2	10	31	299	11				
60 Trinity	593	16	14	21	602	1	36				
61 West End	835	40	13	22	866	7				
Roanoke Circuit—												
62 Bent Mountain	74	14	3	3	88	14				
63 Cave Spring	43	5	2	2	48	5				
64 Locust Grove	99	8	5	2	110	3	5				
65 Mt. Pleasant	150	17	6	9	164	16				
Rockbridge—												
66 Beth Horan	81	7	74				
67 Elliott's Hill	107	8	99				
68 Mt. Zion	106	6	12	100	5				
69 Wesley Chapel	147	1	10	138				
70 Salem	795	19	11	55	770	3	13				
71 Vinton	544	12	10	29	537	10				
Total.....	15,091	642	328	834	15,227	40	447				

TABLE No. 1—MEMBERSHIP, CHURCH PROPERTY AND INSURANCE.

Church Property.											Insurance.				
Number of Congregations in Charge.	Number of Churches.	Value of Buildings, Equipment, and Land.	Indebtedness.	Number of Parsonages.	Value of Parsonages, Furnishings, and Land.	Indebtedness.	Value of Other Church Property.	Insurance Carried.	Churches Damaged or Destroyed.	Parsonages Damaged or Destroyed.	Amount of Damage.	Loss Collected.			
49	1	1,000	1,500			
50	1	3,000	7,000			
51	1	8,500	300	1	6,000	70,000			
52	1	100,000	1	10,000	8,500			
53	1	10,000	1	6,000	1,100	6,000			
54	1	10,000	1	2,500	500	6,000			
55	1	192,000	11,000	1	16,300	126,100			
56	1	3,000	1	8,000	5,500	5,000	8,500			
57	1	77,000	26,320	1	7,000	5,000	1,000	65,500			
58	1	82,000	51,200	1	4,000	1,700	3,000	51,000			
59	1	60,000	21,700	1	6,500	5,230	29,250			
60	1	65,000	5,000	1	6,000	61,000			
61	1	93,500	3,000	1	6,500	237	48,500			
62	1	3,000	1,000			
63	1	4,000	1	3,000	400	1,800			
64	1	3,500	1,000			
65	1	6,000	3,500			
66	1	5,000	4,000			
67	1	3,700	700	2,500			
68	1	2,500	2,000			
69	1	4,000	1	4,000	5,000			
70	1	79,345	16,930	51,700			
71	1	40,000	1	8,000	2,600	32,500			
69	74	\$1,129,395	\$148,905	27	\$159,700	\$27,204	\$11,500	\$736,500	\$400			

TABLE No. 2—CHURCH PAPERS TAKEN, WOMAN'S WORK, LAY ACTIVITIES, EPWORTH LEAGUES AND SUNDAY SCHOOLS

Roanoke District.		Christian Literature.			Woman's Work.			Lay Activities.				
		Number of Methodist Families	Subscribers to General Organ	Subscribers to Conference Organ	Number of Societies	Members	Raised for Local Work	Amount sent to Conference Treasurer	Number of Wesley-Brotherhoods	Members	Number in Fellowship of Stewardships	
1	Bethany—	2	1	18	65	25
2	Amsterdam.	1
3	Asbury.	1
4	Bethany.	11	..	16	112	30
5	Bonsack.	6	1	16	8	11
6	Cloverdale.	..	8	18	2	108	457	191
7	Blackburg.	160
8	Buchanan—	56	4	1	1	18	31	9
9	Andrew Chapel	112	1	10	1	35	94	93
10	Buchanan.	16	3	5	1	18	144
11	Jennings Creek	35	..	3	1	12	25
12	Lithea.	39	..	3
13	Mt. Olivet	115	3	21	1	43	719	214
14	Buena Vista
15	Cambrja—	35	..	1
16	Falling Waters	40	..	3
17	St John's	20
18	Trinity.	21	..	1
19	Wesley Chapel	10	..	5	1	9	..	6	4
20	Catawba—	1
21	Catawba.	13	..	2	1
22	Dry Run	3	..	1
23	McDonald.	26	..	2
24	Mt. View	145	4	6	2	96	550	168
25	New Hope
26	Shiloh.
27	Christiansburg

(Page 184)

TABLE No. 2—CHURCH PAPERS TAKEN, WOMAN'S WORK, LAY ACTIVITIES, EPWORTH LEAGUES AND SUNDAY SCHOOLS.

Local Church Schools.														
Local Church	Boards of Ch. Education	Number of Church Schools	Officers and Teachers	Scholars in Children's Division	Scholars in Young Peoples Division	Scholars in Adult Division	Total Enrollment including Officers and Teachers	Churches Having Vacation Schools	Number of Scholars joining the Church	Number Taking Training Courses	Number of Adult Classes	Raised on Church School Day	Raised for Missions	Raised for All Other Purposes
1	1	1	10	48	16	16	102	..	4	\$29	\$54
2	1	1	8	88	..	3	45	47
3	1	1	9	69	30	40
4	1	1	11	111	1	7	12	105	87
5	1	1	8	23	29	22	81	1	65	50
6	1	1	32	172	152	306	662	1	8	..	6	10	15	15
7	1	1	12	32	29	27	100	..	13	..	2	3	15	70
8	1	1	14	47	44	44	149	..	9	..	3	5	35	181
9	1	1	8	20	29	23	80	1	5	31	91
10	1	1	9	20	24	21	74	2	3	15	58
11	..	1	34	72	98	51	255	..	31	4	..	6	194	876
12	1	1	6	20	11	17	54	..	4	..	1	1	4	10
13	..	1	8	37	11	13	69	..	3	..	1	2	20	70
14	1	1	6	33	19	17	65	..	3	..	1	7	35	35
15	..	1	10	23	14	9	56	1	5	7	7
16	..	1	9	18	12	26	65	..	3	..	1	7	7	45
17	..	1	6	10	10	18	44	..	11	2	..	10
18	..	1	6	19	10	10	45	..	3	..	1	8
19	..	1	6	18	12	20	56	..	4	..	1	15
20	..	1	9	12	11	22	55	..	2	..	1	26
21	..	1	17	111	50	100	278	1	5	..	280	615

(Page 185)

TABLE No. 2—CHURCH PAPERS TAKEN, WOMAN'S WORK, LAY ACTIVITIES, EPWORTH LEAGUES AND SUNDAY SCHOOLS.

Roanoke District—Continued		Christian Literature.				Woman's Work.			Lay Activities.			
		Number of Methodist Families	Subscribers to General Organ	Subscribers to Conference Organ	Number of Societies	Members	Raised for Local Work	Amount sent to Conference	Treasurer	Number of Wesley Brothers	Members	Number in Fellowship of Stewardship
24	Engle Rock—	17	2	4	1	22	222	66
25	Bethel.....	47	10	10	1	10	15	8
26	Eagle Rock.....	36	1	5	1	10
27	Glen Wilton.....	10
28	King's Chapel.....	15	..	2
29	Shiloh.....	27	..	2
30	Alleghany.....	19	..	2
31	Elliston.....	42	..	2	1	12	33	36
32	Lafayette.....	31	1	8	1	25	36	78	..	1	18	..
33	Shawsville.....	3
34	Fincastle—	7	1	16	163	34
35	Ebenezer.....	..	1	2
36	Mt. Pleasant.....
37	Pierce Chapel.....	16	1	19	..	53
38	New Castle—	8
39	Bethel.....	5
40	Cedar Grove.....	9
41	Cross Roads.....	48	22	..	1	18
42	Hebron.....	24
43	New Castle.....	10
44	Oriskany.....	6	4	..	1	12	1
45	Level Green.....	10	1	2	1	32	1
46	Mt. Olivet.....	15	..	9	1	83	1
47	Newport.....
48	New Zion.....

TABLE No. 2—CHURCH PAPERS TAKEN, WOMAN'S WORK, LAY ACTIVITIES, EPWORTH LEAGUES AND SUNDAY SCHOOLS.

Local Church Schools.		Local Church Schools.														
		Local Church	Boards of Ch. Education	Number of Church Schools	Officers and Teachers	Scholars in Children's Division	Scholars in Young People's Division	Scholars in Adult Division	Total Enrollment including Officers and Teachers	Churches Having Meetings with Children	Churches Having Vacation Schools	Number of Scholars joining the Church	Number Taking Training Courses	Number of Adult Classes	Raised on Church School Day	Raised for Missions
24	1	1	9	12	26	9	56	1	2	2	..	10	40
25	1	1	20	47	55	33	155	1	2	2	4	107	145
26	1	1	9	47	10	23	89	1	19	1	6	36	52
27
28	1	1	8	14	31	8	61	..	3	1	..	11	51
29	1	1	5	20	9	9	43	1	..	7	7
30	1	1	8	15	16	11	50	1	..	2	28
31	1	1	11	73	20	30	134	..	32	13	2	103	120	
32	1	1	9	34	30	14	87	..	10	1	114	115	
33	13	88	..	1	25	48	
34	14	162	..	1	60	210	
35	5	54	..	3	14	14	
36	9	83	15	15	
37	8	97	100	100	
38
39	8	70	48	25	25
40	12	101	125	125
41	8	102	100	100
42	8
43	8	35	40	35	110	2	45	50
44	8	10	8	14	46	..	5	2	45	35	35
45	8	28	12	40	88	100	100
46	1	1	8
47

TABLE No. 2—CHURCH PAPERS TAKEN, WOMAN'S WORK, LAY ACTIVITIES, EPWORTH LEAGUES AND SUNDAY SCHOOLS.

Roanoke District—Continued				Christian Literature.			Woman's Work.			Lay Activities.			
Number of Methodist Families	Subscribers to General Organ	Subscribers to Conference Organ	Number of Societies	Members	Raised for Local Work	Amount sent to Conference Treasurer	Number of Wesley Brother-hoods	Members	Number in Fellowship of Stewardship	Lay Activities.			
										Members	Number of Wesley Brother-hoods	Members	
Pembroke—													
48	14	2	1	165	113	290	1	1	100				
49	25	1	1	25	132	88							
50	29	1	1	24	145	1,700							
Roanoke—													
51	600	34	1	165	113	290	1	1	100				
52	70	8	1	25	132	88							
53	125	23	1	24	145	1,700							
54	502	125	1	58	522	66							
55	130	4	1	140	504	388							
56	324	6	1	160	624	749							
57	248	2	1	73	805	222							
58	127	3	1	158	341	726							
59	178	4	1	116	112	538							
60	150	6	1	20	30	20							
Roanoke Circuit—													
61	15	4	1	15	6	6							
62	12	3	1	18	120	4							
63	26	4	1	19	27	26							
64	30	5	1	19	27	26	1	20					
Rockbridge—													
65	6	1	1	15	6	6							
66		3	1	25	6								
67		2	1	19	2	22							
68		8	1	141	901	869							
69	362	5	2	40									
70	165	1	1	40			1	35					
Total				4,180	95	649	42	1,898	7,234	6,861	4	74	109

TABLE No. 2—CHURCH PAPERS TAKEN, WOMAN'S WORK, LAY ACTIVITIES, EPWORTH LEAGUES AND SUNDAY SCHOOLS.

Local Church Schools.														
Local Church	Boards of Ch. Education	Number of Church Schools	Officers and Teachers	Scholars in Children's Division	Scholars in Young Peoples Division	Scholars in Adult Division	Total Enrollment including Officers and Teachers	Churches Having Vacation Schools	Number of Scholars Joining the Church	Number Taking Training Courses	Number of Adult Classes	Raised on Church School Day	Raised for Missions	Raised for All Other Purposes
48	1	1	5	52	67	46	20	1	45	92	4	40	40	25
49	1	1	11	477	304	617	1,492	1	18	9	6	19	19	180
50	1	1	29	66	54	77	226	1	19	14	3	5	210	2,379
51	1	1	21	64	51	51	187	1	43	16	3	3	291	369
52	1	1	93	247	196	476	1,012	1	18	108	3	4	43	691
53	1	1	26	114	88	159	387	1	40	51	7	15	673	1,084
54	1	1	65	322	252	238	877	1	25	17	3	10	248	1,156
55	1	1	68	279	152	346	683	1	16	17	4	6	47	314
56	1	1	30	78	65	128	301	1	36	17	5	25	270	991
57	1	1	56	117	134	201	508	1	10	49	6	12	337	1,686
58	1	1	72	236	175	102	683	1	4	7	2	31	20	51
59	1	1	6	10	20	15	45	1	4	7	2	25	40	72
60	1	1	7	17	19	37	73	1	4	7	2	25	25	78
61	1	1	8	43	38	21	91	1	11	7	2	78	40	166
62	1	1	13	72	30	37	139	1	4	7	2	30	12	72
63	1	1	9	18	32	25	84	1	4	7	2	9	30	111
64	1	1	9	22	20	16	67	1	4	7	2	30	111	1,189
65	1	1	7	26	14	7	54	1	16	34	4	364	364	336
66	1	1	12	30	25	35	102	1	10	15	5	10	364	336
67	1	1	50	130	156	239	595	1	16	34	4	10	364	336
68	1	1	29	208	113	163	513	1	10	15	5	10	364	336
69	1	1	64	3,695	2,843	4,024	12,635	7	503	462	106	\$203	\$4,400	\$14,844
70	37	64	1,146	3,695	2,843	4,024	12,635	7	503	462	106	\$203	\$4,400	\$14,844

TABLE No. 3—FINANCE.

Roanoke District.		Presiding Elder.		Preacher in Charge.		District Work.		General and Conference Work.	
		Appor- tioned.	Paid	Appor- tioned.	Paid.	Appor- tioned.	Paid.	Assumed	Paid.
1	Bethany—Wilfred Lawson	\$19	\$19	\$241	\$215	\$3	\$3	\$25	\$35
2	Amsterdam	16	16	184	164	3	3	40	50
3	Asbury	8	8	92	92	2	2	25	35
4	Bethany	40	40	460	466	4	4	100	115
5	Bousack	10	10	115	116	3	3	60	70
	Cloverdale	93	93	1,092	1,053	15	15	250	305
	Total.....	145	145	2,160	2,160	45	45	1,000	1,100
6	Blacksburg—B. V. Switzer	29	29	382	382	4	4	96	80
7	Buchanan—C. E. Kirby	62	62	810	810	9	9	203	162
8	Andrew Chapel	8	8	113	113	1	1	28	28
9	Jennings Creek	18	18	234	234	3	3	58	58
10	Lithia	20	20	261	261	3	3	65	65
11	Mt. Olivet	137	137	1,800	1,800	20	20	450	393
	Total.....	72	72	1,500	1,500	40	40	450	450
12	Buena Vista—J. H. Davidson	11	6	110	52	3	3	15	15
13	Cambria—C. A. McCormick, Jr.	12	12	430	430	6	6	80	80
14	Falling Waters	12	12	100	78	3	3	15	15
15	St. John's	12	12	110	100	3	3	25	25
16	Trinity	12	12	110	100	3	3	25	25
	Wesley Chapel	47	42	750	660	15	15	135	135
	Total.....	10	10	200	200	3	3	32	32
17	Catawba—S. F. Fridley	10	10	12	12	2	2	11	11
18	Dry Run	10	10	127	127	2	2	11	11
19	McDonald								

(Page 190)

Financial Exhibit—Raised During the Year.

	Golden Cross	Hospitals	Superannuate	Superannuate	Homes	Home and Orphanages	Churches and Parsonages	Insurance	Premiums	Incidentals	All Other Purposes	Total Amount Raised by Woman's Missionary Societies	Total Amount Raised by Brotherhoods	Total Amount Raised by Church Schools	Total	Less Items Reported Twice	Grand Total for Year
1						\$5	\$60	\$6	\$18			\$90		\$88	\$539	\$99	\$440
2						4	45	40	16					96	434	49	385
3						4	85	2	46					74	348	34	314
4						3	5,300	27	25			142		198	6,320	220	6,100
5						4	10	2	27			19		120	381	69	312
6						20	5,500	77	132			251		576	8,022	471	7,551
7						8	24	279	2,334			648		820	7,331	1,478	6,053
8						14		4	400			40		38	634	15	619
9						2		119				187		221	1,984	87	1,897
10						7	160	44	40					72	152	35	152
11						8	46	46	144					127	636	35	601
12						39	184	213	609			297		127	674	40	634
13						83	2,393	101	650			965		458	4,080	177	3,903
14						2	1		13					1,141	7,395	1,424	5,971
15						8	325	16	36					14	106	4	102
16						3	25		10					42	1,005	20	985
17						15	351	16	1					12	1,162	7	1,155
18							100		25					181	181	5	176
19							50		5					160	1,454	36	1,418
											\$20	6		52	448		448
														17	17		17
														10	221		221

(Page 191)

TABLE No. 3—FINANCE.

	Presiding Elder.				Preacher in Charge.		District Work.		General and Conference Work.	
	Appointed.		Paid.		Appointed.	Paid.	Appointed.	Paid.	Assumed.	Paid.
20	Mt. View and Mt. Union	11	11	28	28	2	2	10	10	
21	New Hope	10	10	75	75	3	3	32	32	
22	Shiloh	41	41	200	200	10	10	85	85	
	Total	143	143	2,400	2,400	43	43	1,015	1,015	
23	Christiansburg—J. W. Leggett	26	26	300	300	6	6	54	54	
24	Eagle Rock—A. W. Henton	52	52	600	600	12	12	108	108	
25	Bethel	17	17	200	200	4	4	36	36	
26	Eagle Rock	8	8	100	100	3	3	17	17	
27	Glen Wilton	103	103	1,216	1,216	25	25	215	215	
28	Kings Chapel	11	11	145	145	4	4	55	55	
	Shiloh	8	8	112	112	4	4	44	44	
	Total	19	19	281	281	4	4	151	151	
29	Elliston	38	38	562	562	4	4	240	240	
30	Lafayette	76	76	1,100	1,100	16	16	490	490	
	Shawsville	26	26	300	300	1	1	57	57	
	Total	43	43	500	500	8	8	166	166	
31	Fincastle—A. B. Sites	8	8	90	90	1	1	30	30	
32	Ebenezer	9	9	110	110	1	1	5	5	
33	Fincastle	86	86	1,000	1,000	15	15	173	173	
34	Mt. Pleasant									
35	Pierce Chapel									
36	Total									

(Page 192)

Financial Exhibit—Raised During the Year.

	Golden Cross	Hospitals	Superannuate Endowment	Superannuate Homes	Home and Orphanages	Churches and Parsonages	Insurance Premiums	Incidentals	All Other Purposes	Total Amount Raised by Women's Missionary Societies	Total Amount Raised by Brotherhoods	Total Amount Raised by Church Schools	Total	Less Items Reported Twice	Grand Total for Year
20								15				18	61		61
21								12				15	125		125
22						50		11	20	6		26	221		221
						200		78	550			121	1,203		1,203
23					56	2,100	70	700	40	1,659		65	9,636	1,200	8,436
24					16	10			144	288		517	517	45	472
25					11	220	40		52	23		92	1,791	416	1,275
26					10	50						16	524	127	297
27					4				20			61	16		16
28	\$1				41	292	40		256	311		214	214	22	192
29								12				7	236		236
30								10				30	208	8	200
31					8	10		30		69		223	795	121	674
32					10	26		78		114		232	1,304	130	1,174
					18	38		130		183		492	2,543	259	2,284
33						25	50	40				68	517		517
34					12	158		150				274	1,297		1,297
35								7				12	123		123
36					12	183	50	207				15	149		149
							50					369	2,086		2,086

(Page 193)

TABLE No. 3—FINANCE.

Roanoke District—Continued	Presiding Elder.		Preacher in Charge.		District Work.		General and Conference Work.	
	Appor- tioned.	Paid.	Appor- tioned.	Paid.	Appor- tioned.	Paid.	Assumed	Paid.
37 New Castle—F. F. Neel	17	9	310	170				10
38 Bethel	5	3	55	19			75	
39 Cedar Grove	3	5	34	5				
40 Cross Roads	10	8	100	82			50	10
41 Hebron	23	23	525	525			100	147
42 New Castle	14	14	147	147			50	4
43 Oriskany	14	7	114	57			50	
44 Salem	86	69	1,285	1,005			325	171
Total								
Newport—L. W. Griggs	5	9	100	40	2	1	20	20
45 Level Green	11	7	165	140	5	1	42	42
46 Mt. Olivet	34	30	550	525	14	9	138	138
47 Newport	12	9	185	130	4	1	50	50
48 New Zion	62	51	1,000	835	25	12	250	250
Total								
Pembroke—J. B. Hupman	11	11	135	139			47	47
49 Boyd's Chapel	19	13	225	176			79	79
50 Mt. Lebanon	45	51	540	585	15	15	189	189
Pembroke	75	75	900	900	15	15	315	315
Total								
Roanoke	295	295	3,000	3,000	108	108	2,100	2,100
51 Belmont—S. R. Neel	65	65	1,200	1,200	10	10	210	210
52 Fairview—D. M. Brown	85	85	1,000	1,000	25	25	385	385
53 Grace—C. J. Clark	393	393	4,500	4,500	130	130	3,500	3,500
54 Greene Memorial—N. B. Harmon, Jr.								

(Page 194)

Financial Exhibit—Raised During the Year.

	Golden Cross	Hospitals	Superannate Endowment	Superannate Homes	Home and Orphanages	Churches and Parsonages	Insurance	Incidentals	All Other Purposes	Total Amount Raised by Woman's Missionary Societies	Total Amount Raised by Brotherhoods	Total Amount Raised by Church Schools	Total	Less Items Reported Twice	Grand Total for Year
37					20					53			262		262
38													24		24
39													8		8
40					4								104		104
41					48		70						813		813
42					10								175		175
43					82		70			53			64		64
44									3				1,450		1,450
45							5		10				114		114
46							48		134	84			245		245
47					11				12				1,224		1,224
48					11		53		159	84			214		214
49													1,797		1,797
50													248		248
51					19		43						293		293
52					19		43	135		136			1,474		1,474
53							470	3,091	551	403			2,015		2,015
54					20		30	231	41	132			13,397		13,397
55					45		20	27	216	233			2,768		2,768
56					130		348		10,195	2,222			2,626		2,626
Total													25,437		25,437

(Page 195)

TABLE No. 1—MEMBERSHIP, CHURCH PROPERTY AND INSURANCE.

Rockingham District.		Membership.									
Members Reported Last Year.	Local Preachers.	Additions on Profession of Faith.	Additions by Certificate and Otherwise.	Removals by Death and Otherwise.	Present Total Membership Including Local Preachers.	Number Licensed to Preach.	Infants Baptized.	All Others Baptized.			
1	1	1	1	38	149			
2	8	3			
3	13	1	10	33	2	13			
4	2	7	17	1			
5	6	59			
6	1	28			
7	1	3	33			
8	82			
9	1	56			
10	48			
11	2	4	110	2			
12	1	1	5	225	2			
13	1	15	53	130	1	14			
14	1	2	7	184			
15	1	78			
16	19	18	10	281	16			
17	6	3	78	5			
18	29			
19	15	1	5	140	7			
20	2	1	34	1			
21	9	74	7			
22	8	4	8	344	3			
23	1	67			
24	1	2	3	101			
25	109			
26	8	2			

TABLE No. 1—MEMBERSHIP, CHURCH PROPERTY AND INSURANCE.

Church Property.										Insurance.				
Number of Congregations in Charge.	Number of Churches.	Value of Buildings, Equip-ment, and Land.	Indebtedness.	Number of Parson-ages.	Value of Parson-ages, Furnishings, and Land.	Indebtedness.	Value of Other Church Property.	Insurance Carried.	Churches Damaged or Destroyed.	Parsonages Damaged or Destroyed.	Amount of Damage.	Loss Collected.		
1	1	\$2,000	1	\$2,000		
2	700		
3		
4	1	2,000		
5	1	1,500		
6	1	1,000		
7	1	666	800		
8	1	1,000	1		
9	1	1,000		
10	1	500		
11	1	1,000		
12	1	30,500	1	5,500	\$1,800	27,100		
13	1	5,000	4,500		
14	1	20,000	10,000		
15	1	4,000	2,500		
16	1	10,000	1	7,000	7,625		
17	1	12,000	5,000		
18	1	3,000	1,700		
19	1	14,000	10,000		
20	1	4,000		
21	1	4,500	1	6,000	22,500		
22	1	60,000	\$4,600	900		
23	1	2,000	7,000		
24	1	7,550	5,000		
25	300		
26	1	3,000	1,600		

TABLE No. 1—MEMBERSHIP, CHURCH PROPERTY AND INSURANCE.

Rockingham District—Continued.	Membership.									
	Members Reported Last Year.	Local Preachers.	Additions on Profession of Faith.	Additions by Certificate and Otherwise.	Removals by Death and Otherwise.	Present Total Membership Including Local Preachers.	Number Licensed to Preach.	Infants Baptized.	All Others Baptized.	
27	Raphine.....	98	4	
28	Spring Valley.....	
29	Goshen—	
30	Augusta Springs.....	54	5	2	3	
31	Bells Valley.....	43	26	12	3	10	
32	Craigsville.....	178	28	7	19	20	
33	Goshen.....	57	4	4	
34	Greenville—	
35	Greenville.....	103	6	1	2	3	
36	Mint Spring.....	140	14	3	2	10	
37	Harrisonburg.....	847	12	21	69	7	8	
38	Kezletown-McGaheysville—	
39	Edom.....	29	1	
40	Fellowship.....	135	3	
41	Kezletown.....	167	10	1	10	
42	Linville.....	81	9	1	
43	McGaheysville.....	338	16	5	1	17	
44	Lexington-Trinity.....	487	11	15	2	3	8	
45	Luray.....	510	15	16	7	6	15	
46	Mt. Crawford—	
47	Fairview.....	78	2	
48	Mt. Crawford.....	161	4	1	
49	Mt. Sidney.....	101	2	
50	Naked Creek.....	72	1	5	
51	Mt. Solon—	
52	Centerville.....	67	11	
53	Mt. Solon.....	94	4	4	1	3	
54	Parnassus.....	113	7	
55	Sangersville.....	105	3	1	3	
56	New Hope—	
57	Crimora.....	91	4	1	5	3	
58	Harrison.....	31	1	1	

(Page 200)

TABLE No. 1—MEMBERSHIP, CHURCH PROPERTY AND INSURANCE.

Number of Congregations in Charge.	Church Property.										Insurance.				
	Number of Churches.	Value of Buildings, Equipment, and Land.	Indebtedness.	Number of Parsonages.	Value of Parsonages, Furnishings, and Land.	Indebtedness.	Value of Other Church Property.	Insurance Carried.	Churches Damaged or Destroyed.	Parsonages Damaged or Destroyed.	Amount of Damage.	Loss Collected.			
27	1	2,000	2,000			
28	150	1,800			
29	1	1,800			
30	1	2,200	13,000			
31	1	20,000	5,100	2,000	3,500			
32	1	7,000	1,675	50	6,000			
33	1	8,000	5,000			
34	1	10,000	2,950	90,000			
35	1	160,000			
36	1	2,500	4,400			
37	1	5,100	6,500			
38	1	4,000	1,575			
39	1	2,500	15,700			
40	1	13,200	34,500			
41	1	103,000	24,000	600	30,000			
42	1	50,000	7,364	3,000			
43	1	3,000	7,250			
44	1	10,000	1,000	11,000			
45	1	11,000	4,000			
46	1	5,000	1,350			
47	1	1,800	5,050			
48	1	6,500	2,000	3,500			
49	1	5,200	900			
50	1	2,700	875			
51	1	1,500			
52	1	1,500			

(Page 201)

TABLE No. 1—MEMBERSHIP, CHURCH PROPERTY AND INSURANCE.

Rockingham District—Continued.										Membership.									
Members Reported Last Year.	Local Preachers.	Additions on Profession of Faith.	Additions by Certificate and Otherwise.	Removals by Death and Otherwise.	Present Total Membership Including Local Preachers.	Number Licensed to Preach.	Infants Baptized.	All Others Baptized.		Members Reported Last Year.	Local Preachers.	Additions on Profession of Faith.	Additions by Certificate and Otherwise.	Removals by Death and Otherwise.	Present Total Membership Including Local Preachers.	Number Licensed to Preach.	Infants Baptized.	All Others Baptized.	
53	175	7	9	177	...	4	...	175	7	9	177	4	...
54	22	22	22	22
New Market—																			
55	102	3	1	108	...	4	...	102	3	1	108	3	...
56	45	44	45	44
57	246	9	5	256	...	6	...	246	9	5	256	5	...
58	37	2	35	37	2	35
Pleasant View—																			
59	25	2	23	25	2	23
60	19	1	18	19	1	18
61	40	3	37	40	3	37
62	31	2	29	31	2	29
63	53	4	52	...	3	...	53	4	52	3	...
64	70	3	67	70	3	67
65	170	5	165	170	5	165
Port Republic—																			
66	234	2	3	246	...	13	...	234	2	3	246
67	181	1	3	179	181	1	3	179
68	61	61	61	61
69	141	2	8	137	...	2	...	141	2	8	137
Rockbridge Baths—																			
70	66	66	66	66
71	39	1	38	39	1	38
72	165	18	147	165	18	147
73	182	18	4	207	...	11	...	182	18	4	207	11	...
Shenandoah—																			
74	1,185	53	31	1,230	...	23	...	1,185	53	31	1,230	7	10
75	247	5	4	253	...	5	...	247	5	4	253	3	4
76	43	7	1	55	...	6	...	43	7	1	55	2
Waynesboro—																			
77	297	8	10	297	...	8	...	297	8	10	297	1	5
78	547	6	8	553	...	8	...	547	6	8	553	6	3
Total		11,140	12	362	231	11,279	154	79	233	Total		11,140	12	362	231	11,279	154	79	233

(PAGE 202)

TABLE No. 1—MEMBERSHIP, CHURCH PROPERTY AND INSURANCE.

Church Property.										Insurance.									
Number of Congregations in Charge.	Number of Churches.	Value of Buildings, Equipment, and Land.	Indebtedness.	Number of Parsonages.	Value of Parsonages, Furnishings, and Land.	Indebtedness.	Value of Other Church Property.	Insurance Carried.	Loss Collected.	Number of Congregations in Charge.	Number of Churches.	Value of Buildings, Equipment, and Land.	Indebtedness.	Number of Parsonages.	Value of Parsonages, Furnishings, and Land.	Indebtedness.	Value of Other Church Property.	Insurance Carried.	Loss Collected.
1	1	5,000	...	1	4,000	3,000	...	1	1	5,000	...	1	4,000	3,000	...
1	1	1,200	1,500	...	1	1	1,200	1,500	...
1	1	3,000	2,000	...	1	1	3,000	2,000	...
1	1	30,000	5,000	13,500	...	1	1	30,000	13,500	...
1	1	2,500	1	1	2,500
1	1	1,000	1,000	...	1	1	1,000	1,000	...
1	1	1,200	1,600	2,000	...	1	1	1,200	2,000	...
1	1	800	1,000	...	1	1	800	1,000	...
1	1	1,200	4,500	...	1	1	1,200	4,500	...
1	1	1,500	800	10,000	...	1	1	1,500	10,000	...
1	1	8,000	5,000	12,000	...	1	1	8,000	12,000	...
1	1	10,000	2,500	...	1	1	10,000	2,500	...
1	1	12,000	10,000	...	1	1	12,000	10,000	...
1	1	2,500	800	...	1	1	2,500	800	...
1	1	10,000	2,800	2,500	...	1	1	10,000	2,500	...
1	1	3,000	10,000	...	1	1	3,000	10,000	...
1	1	1,600	2,500	84,900	...	1	1	1,600	84,900	...
1	1	25,000	500	...	2,000	10,100	...	1	1	25,000	10,100	...
1	1	155,000	...	25,000	4,000	...	1,000	27,500	...	1	1	155,000	27,500	...
1	1	16,000	6,000	...	500	19,800	...	1	1	16,000	19,800	...
1	1	4,000	6,000	1	1	4,000
1	1	60,000	...	17,060	6,000	1	1	60,000
1	1	30,000	...	200	6,000	1	1	30,000
76	76	\$1,025,866	\$87,949	25	\$134,500	...	\$10,950	\$576,091	...	76	76	\$1,025,866	\$87,949	25	\$134,500	...	\$10,950	\$576,091	...

(Page 203)

TABLE No. 2—CHURCH PAPERS TAKEN, WOMAN'S WORK, LAY ACTIVITIES, EPWORTH LEAGUES AND SUNDAY SCHOOLS.

Rockingham District.		Christian Literature.			Woman's Work.			Lay Activities.		
Number of Methodist Families	Subscribers to General Organ	Subscribers to Conference Organ	Number of Societies	Members	Raised for Local Work	Amount sent to Conference	Number of Wesley Brother-hoods	Members	Number in Fellowship of Steward-ship	
1	46	8	1	28	9					
2										
3	9	1								
4	6	1								
5	13	3								
6	4									
7	4									
8	25	2								
9	24									
10	18									
11	40	3								
12	113	10	1	30	194	142				
13	54	8								
14	48	8	1	31	332	73				
15	22	3								
16	93	5	1	34	63	71				
17	30	5								
18	12									
19	23	3	1	16						
20	7									
21	17	1	1							
22	1	6	1	23		66				

TABLE No. 2—CHURCH PAPERS TAKEN, WOMAN'S WORK, LAY ACTIVITIES, EPWORTH LEAGUES AND SUNDAY SCHOOLS.

Local Church Schools.														
Local Church Boards of Ch. Education	Number of Church Schools	Officers and Teachers	Scholars in Children's Division	Scholars in Young People's Division	Scholars in Adult Division	Total Enrollment including Officers and Teachers	Churches Having Week-Day Meetings with Children	Churches Having Vacation Schools	Number of Scholars Joining the Church	Number Taking Training Courses	Number of Adult Classes	Raised on Church School Day	Raised for Missions	Raised for All Other Purposes
1	1	8	25	25	33	87			1	1			\$14	\$48
2														
3	1	2	14	12	9	37			9	1			3	14
4	1	4	7	6	7	24			2	1		\$1	4	10
5	1	6	9	12	10	37					1	2	2	13
6														
7														
8	1	9	50	41	27	126					2			35
9	1	5	28	18	71	71				1	1			14
10	1	4	20	15	25	64				1	1			12
11	1	9	40	25	50	124				2				25
12	1	38	17	86	70	211							121	340
13	1	15	38	40	25	118			15		1		35	225
14	1	15	50	30	35	130		1		2	1	5	105	252
15	1	10	12	13	38	73		1		1	1	3	15	75
16	1	12	64	53	41	170		1		1	1	3	44	174
17	1	9	17	14	15	55			14	4	1	5	34	22
18	1	5	20	12	5	42			5		1	7		28
19	1	10			105	105	1	1	8	9	2	4	30	190
20	1	5			34	34				2	2	4	60	329
21	1	8			90	90					2	4	60	350
22	1	13	39	52	92	196		1	8		3	2	150	91

TABLE No. 2—CHURCH PAPERS TAKEN, WOMAN'S WORK, LAY ACTIVITIES, EPWORTH LEAGUES AND SUNDAY SCHOOLS.

Rockingham District—Continued	Christian Literature.			Woman's Work.			Lay Activities.			
	Number of Methodist Families	Subscribers to General Organ	Subscribers to Conference Organ	Number of Societies	Members	Raised for Local Work	Amount sent to Conference Treasurer	Number of Wesley Brother-hoods.	Members	Number in Fellowship of Steward-ship
23 Fairfield—										
24 Emory.	16	1	3	1	57	170	19
25 Fairfield.	35	6	6	1	17	46	24
26 Marvin.	40	6	4	1	14	127	8
27 Raphine.	10
28 Goshen—										
29 Augusta Springs	12	..	1
30 Bell's Valley	10	..	2
31 Craigsville.	23	..	30	1	28	318	27
32 Goshen.	21	1	11
33 Greenville—										
34 Greenville.	45	1	18	1	10	142	30
35 Mint Spring	38	..	16	1	14	..	17
36 Harrisonburg.	313	5	80	1	217	150	1,165
37 Kezletown-McGaheysville—										
38 Edom.	12	..	2
39 Fellowship.	33	..	6
40 Kezletown.	43	..	5	1	29	125	43
41 Linville.	22	..	1
42 McGaheysville.	80	1	12	1	42	200	76
43 Lexington-Trinity.	..	5	25	3	122	739	379
44 Luray.	300	1	16	1	38	653	127
45 Mt. Crawford—										
46 Fairview.	47	..	2
47 Mt. Crawford	101	1	12	1	27	96	96
48 Mt. Sidney	56	..	9	1	7	11	15
49 Naked Creek	36	..	7

(Page 206)

TABLE No. 2—CHURCH PAPERS TAKEN, WOMAN'S WORK, LAY ACTIVITIES, EPWORTH LEAGUES AND SUNDAY SCHOOLS.

Local Church	Boards of Ch. Education	Number of Church Schools	Officers and Teachers	Scholars in Children's Division	Scholars in Young People's Division	Scholars in Adult Division	Total Enrollment including Officers and Teachers	Churches Having Meetings Week-Day	Children	Churches Having Vacation Schools	Number of Scholars Joining the Church	Number Taking Training Courses	Number of Adult Classes	Raised on Church School Day	Raised for Missions	Raised for All Other Purposes
23	1	1	4	13	14	14	41	18	17
24	1	1	9	10	17	13	40	54	32
25	1	1	8	17	30	43	90	..	1	..	3	..	3	11
26
27	10	38	28	37	113	1	..	1	..	11	27
28	9	21	19	20	69	15	..	1	41
29	14	35	75	35	159	21	..	2	..	88	435
30	9	25	19	13	66	4	..	2	..	50	129
31	1	1	12	32	30	40	114	4	..	1	..	8	373
32	1	1	14	50	33	37	134	4	..	2	..	5	130
33	1	1	53	245	195	360	853	1	1	1	11	..	5	35	894	1,016
34	6	13	4	18	42	4	41
35	1	1	10	12	24	42	88	3	..	55	55
36	1	1	12	19	15	30	76	10	..	3	..	50	103
37	1	1	10	18	26	15	69	3	..	2	..	18	84
38	1	1	14	96	40	50	200	16	..	3	..	54	147
39	1	1	34	90	109	115	338	1	1	..	10	..	6	..	554	224
40	1	1	22	95	60	159	336	24	..	5	..	359	308
41	1	1	7	16	28	25	76	1	..	5	43
42	1	1	15	26	40	45	126	2	..	37	298
43	1	1	9	29	23	48	109	6	..	47	192
44	1	1	9	21	33	21	84	25	184

(Page 207)

TABLE No. 2—CHURCH PAPERS TAKEN, WOMAN'S WORK, LAY ACTIVITIES, EPWORTH LEAGUES AND SUNDAY SCHOOLS.

	Christian Literature.				Woman's Work.			Lay Activities.		
	Number of Methodist Families	Subscribers to General Organ	Subscribers to Conference Organ	Number of Societies	Members	Raised for Local Work	Amount sent to Conference	Number of Wesley Brother-hoods	Members	Number in Fellowship of Stewardship
Rockingham District—Continued										
45	12	1	3	1	20	86	63
46	17	..	9	1	20	..	19
47	16	..	7	1	..	3
48	20	..	5
New Hope—										
49	45	..	3
50	18	..	1
51	75	..	8	1	36	95	42
52
New Market—										
53	27	..	4	1	14	30	56
54	11	..	3
55	74	1	13	1	25	94	161
56	10	..	3
Page-Stanley—										
57
58
59	2
60
61	..	1	2
62	2
63	..	1	6

(Page 208)

TABLE No. 2—CHURCH PAPERS TAKEN, WOMAN'S WORK, LAY ACTIVITIES, EPWORTH LEAGUES AND SUNDAY SCHOOLS.

	Local Church Schools.													
	Local Church Boards of Ch. Education	Number of Church Schools	Officers and Teachers	Scholars in Children's Division	Scholars in Young People's Division	Scholars in Adult Division	Total Enrollment including Officers and Teachers	Churches Having Vacation Schools	Number of Scholars Joining the Church	Number Taking Training Courses	Number of Adult Classes	Raised on Church School Day	Raised for Missions	Raised for All Other Purposes
45	1	1	7	6	18	20	51	1	4	12	24
46	1	1	11	18	18	19	66	..	4	..	3	..	5	32
47	1	1	8	20	15	12	55	1	..	6	32
48	1	1	10	25	26	18	79	..	3	3	2	3	3	32
49	1	1	8	83	..	3	1	1	10	27	19
50	1	1	4	22	..	1	6	6	8
51	..	1	10	..	23	..	85	..	4	1	1	..	35	46
52
53	1	1	8	14	10	20	52	..	3	1	1	..	112	212
54	1	1	16	15	7	17	55	1	1	36	44	44
55	1	1	20	60	51	69	199	..	6	4	4	361	191	191
56
57
58
59
60	8	12	12	16	48	2	25	25
61	9	15	17	28	70	..	3	2	..	25	30	30
62	7	14	12	16	49	3	20	20
63	..	1	13	35	25	80	177	4	..	50	150	150

(Page 209)

TABLE No. 2—CHURCH PAPERS TAKEN, WOMAN'S WORK, LAY ACTIVITIES, EPWORTH LEAGUES AND SUNDAY SCHOOLS.

	Christian Literature.				Woman's Work.				Lay Activities.				
	Number of Methodist Families	Subscribers to General Organ	Subscribers to Conference Organ	Number of Societies	Members	Raised for Local Work	Amount sent to Conference	Number of Wesley Brothers	Number of Treasurers	Number in Fellowship	Members	Number of Wesley Brothers	Number in Fellowship of Stewardship
Rockingham District—Continued													
Port Republic—													
64	50	10	1	18	344	2
65	52	9
66	14	1
67	31	5	1	15	19	39
Rockbridge Baths—													
68	2
69	3
70	1	13	1	12
71	75	10	1	28	59	55
Staunton—													
72	500	4	70	1	87	795	551
73	75	3	27	1	40	158	142
74	15	1	3	1	19	30	9
Waynesboro—													
75	169	1	23	2	58	366	51
76	180	2	21	1	48	156	166
	3,386	41	614	36	1,224	5,610	3,734
	Total.....												

TABLE No. 2—CHURCH PAPERS TAKEN, WOMAN'S WORK, LAY ACTIVITIES, EPWORTH LEAGUES AND SUNDAY SCHOOLS.

	Local Church Schools.														
	Boards of Local Church	Ch. Education	Number of Church Schools	Officers and Teachers	Scholars in Children's Division	Scholars in Young People's Division	Scholars in Adult Division	Total Enrollment including Officers and Teachers	Churches Having Week-Day Meetings with Children	Churches Having Vacation Schools	Number of Scholars Joining the Church	Number Taking Training Courses	Number of Adult Classes	Raised on Church School Day	Raised for Missions
64	1	1	1	23	72	36	38	189	1	13	4	319	205
65	1	1	1	17	50	22	48	137	1	4	322	140
66	1	1	1	9	10	5	12	35	2	33	31
67	1	1	1	18	42	34	42	145	1	2	3	114	148
68	1	1
69
70	1	1	1	14	55	60	60	189	1	11	3	68	332
71	1	1	1	100	338	239	427	1,104	1	10	5	891	2,235
72	1	1	2	34	179	80	90	387	4	33	152	622
73	1	1	1	6	15	18	18	51	6	1	15	33
74	1	1	1	22	80	58	45	205	8	2	163	163
75	1	1	1	27	192	68	283	570	8	4	361	461
76	1	1	1
	48	65	886	2,648	2,161	3,061	9,570	16	284	450	131	\$219	\$11,117	\$11,071	

TABLE No. 9—FINANCE.

Rockingham District.	Presiding Elder.		Preacher in Charge.		District Work.		General and Conference Work.	
	Appor- tioned.	Paid.	Appor- tioned.	Paid.	Appor- tioned.	Paid.	Assumed	Paid.
1	\$44	\$44	\$436	\$436	\$1	\$1	\$204	\$204
2	4	4	36	36	1	1	18	18
3	7	7	73	73	1	1	36	36
4	10	10	100	100	1	1	48	48
5	6	6	59	59	1	1	29	29
6	11	11	109	109	1	1	52	52
	82	82	813	813	6	6	387	387
					200			
7	10	10	110	110	2	2	10	10
8	10	10	90	90	1	1	4	4
9	6	6	70	70	1	1	4	4
10	10	10	144	144	2	2	10	10
	36	36	414	414	6	6	28	28
					450			
11	80	80	775	775	5	5	250	250
12	33	33	326	326	2	2	85	85
13	32	32	310	310	2	2	100	100
14	15	15	139	139	1	1	65	65
	160	160	1,550	1,550	10	10	500	500
15	93	93	800	800	2	2	190	190
16	38	38	325	325	2	2	50	50
17	9	9	75	75			10	10
	140	134	1,200	1,151	6	6	250	250
18	70	70	620	620	3	3	240	240
19	7	7	150	150			30	30
20	18	18	255	255			60	60
	95	95	1,025	1,025	3	3	330	330

(Page 212)

Financial Exhibit—Raised During the Year.

	Golden Cross	Hospitals	Supernumate Endowment	Supernumate Homes	Home and Orphanages	Churches and Parsonages	Insurance	Premiums	Incidentals	All Other Purposes	Total Amount Raised by Women's Missionary Societies	Total Amount Raised by Brotherhoods	Total Amount Raised by Church Schools	Total	Less Items Reported Twice	Grand Total For Year
1					\$1	\$25				\$6			\$62	\$773		\$773
2					3	11				7			17	98		98
3					5	19				5			15	163		163
4						119							16	299		299
5					1					20				95		95
6					10	174				38			110	194		194
7													35	167		167
8													14	119		119
9													14	93		93
10													25	194		194
11					6	635		\$3	\$187	321	\$336		86	573	96	3,027
12					7	50		57	87	127			461	3,113	66	3,971
13					8	28		9	21	251	405		310	1,036	65	1,432
14						15		23	81	98			92	1,537	105	1,642
15					21	728		33	10	797	741		1,220	438	15	5,843
16					15	140		24	305	55	134		221	6,124	281	6,405
17					12			30	85	30			61	1,816	82	1,898
18					2			54	28	85			28	100	34	599
19					29	140		54	39	148	41		310	2,549	116	2,665
20						350			60	237	41		610	2,882	14	2,896

(Page 213)

TABLE No. 8—FINANCE.

	Presiding Elder.		Prencher in Charge.		District Work.		General and Conference Work.	
	Appor- tioned.	Paid.	Appor- tioned.	Paid.	Appor- tioned.	Paid.	Assumed	Paid.
21	122	122	1,200	1,200	8	8	200	200
22	18	12	167	144	1	1	32	32
23	38	38	362	362	2	2	100	100
24	38	38	362	362	2	2	160	170
25	14	14	109	109	1	1	25	25
	108	102	1,000	977	6	6	317	327
					250			
26	12	12	125	125	1	1	30	30
27	15	15	161	161	2	2	40	40
28	53	53	556	556	1	1	130	130
29	34	34	358	358	2	2	50	50
	114	114	1,200	1,200	6	6	250	250
30	81	81	800	800	5	5	250	250
31	61	61	600	600	3	3	200	200
	142	142	1,400	1,400	8	8	450	450
32	350	350	3,000	3,000	16	16	1,535	1,535
33	12	12	120	120	1	1	15	15
34	33	33	330	330	2	2	100	100
35	33	33	330	330	2	2	100	100
36	13	13	120	120	2	2	25	25
37	85	85	850	850	3	3	350	350
	176	176	1,750	1,750	10	10	590	590
38	270	270	2,600	2,600	12	12	600	600
39	171	171	1,800	1,800	10	10	380	400

(Page 214)

Financial Exhibit—Raised During the Year.

	Golden Cross	Hospitals	Superannate Endowment	Superannate Homes	Home and Orphanages	Churches and Parsonages	Insurance	Incidentals	All Other Purposes	Total Amount Raised by Women's Missionary Societies	Total Amount Raised by Brotherhoods	Total Amount Raised by Church Schools	Total	Less Items Reported Twice	Grand Total for Year
21	14	14	1,516	208	5	5	66	211	3,575	150	3,425	236	3,661	236	3,425
22	1	1	21	5	7	7	189	15	891	69	960	67	1,027	69	958
23	3	3	84	29	8	8	71	145	859	23	882	145	1,027	23	1,004
24	15	15	23	10	3	3	150	22	356	90	446	22	468	90	378
25	19	19	151	67	23	23	440	227	2,342	182	2,524	227	2,751	182	2,569
26	7	7	10	26	2	2	30	39	280	11	291	39	330	11	319
27	5	5	28	15	2	2	15	44	327	115	442	44	486	115	371
28	6	6	835	100	30	30	345	185	2,291	102	2,393	185	2,578	102	2,476
29	5	5	892	25	11	11	40	129	1,546	228	1,774	129	1,903	228	1,675
30	23	23	1,765	166	43	43	345	397	4,444	250	4,694	397	5,091	250	4,841
31	21	21	2,000	21	4	4	30	384	1,840	184	2,024	384	2,408	184	2,224
	14	14	1,514	184	40	40	17	141	2,617	434	3,051	141	3,192	434	2,758
	35	35	1,714	205	31	31	47	525	4,641	131	4,772	525	5,297	131	5,166
32	131	131	291	2,046	1,110	1,250	41	1,946	209	733	2,679	41	2,720	209	2,511
33	4	4	100	20	4	4	168	160	824	297	1,011	160	1,171	297	874
34	5	5	25	25	8	8	276	102	297	2,023	102	2,125	297	2,023	1,828
35	10	10	200	200	30	30	444	206	4,086	670	4,756	206	4,962	670	4,292
36	23	23	365	365	47	47	1,118	683	10,077	653	10,730	683	11,413	653	10,760
37	42	42	2,397	1,602	212	212	85	667	7,761	653	8,414	667	9,081	653	8,428
38	20	20	3,157	671	85	85	750	85	7,761	653	8,414	667	9,081	653	8,428
39	20	20	3,157	671	85	85	750	85	7,761	653	8,414	667	9,081	653	8,428

(Page 215)

TABLE No. 3—FINANCE.

Rockingham District—Continued	Presiding Elder.		Preacher in Charge.		District Work.		General and Conference Work.	
	Appor- tioned.	Paid.	Appor- tioned.	Paid.	Appor- tioned.	Paid.	Assumed	Paid.
Mt. Crawford—F. H. Strieby								
40 Fairview	20	20	216	216	1	1	75	75
41 Mt. Crawford	49	49	526	526	3	3	190	190
42 Mt. Sidney	42	42	434	434	2	2	155	155
43 Naked Creek	22	22	224	224	2	2	80	80
Total	133	133	1,400	1,400	8	8	500	500
Mt. Solon—G. D. Naylor								
44 Centerville	16	16	152	152	1	1	90	90
45 Mt. Solon	32	32	318	318	2	2	130	130
46 Parnassus	45	45	400	400	2	2	200	200
47 Sangersville	25	25	250	250	1	1	85	85
Total	118	118	1,120	1,120	6	6	505	505
New Hope—George L. Waters								
48 Crimora	32	22	300	223	2	2	100	100
49 Harrison	8	8	67	67			25	25
50 New Hope	55	55	400	400	3	3	150	150
51 Pleasant Grove	15	15	85	85	1	1	25	25
Total	110	100	852	775	6	6	300	300
New Market—W. A. Lynch								
52 Broadway	31	31	300	300	2	2	150	150
53 Lacy Spring	15	15	157	157	1	1	71	71
54 New Market	73	73	781	854	4	4	361	361
55 Pleasant View	15	15	162	162	1	1	59	59
Total	134	134	1,400	1,473	8	8	641	641
Page-Stanley—W. J. Whitesell								
56 Bethel	6	4	64	44	1	1		
57 Compton	7	5	78	54	1	1		
58 Fletcher	13	9	137	91	1	1		

(Page 216)

Financial Exhibit—Raised During the Year.

	Golden Cross	Hospitals	Superannate Endowment	Superannate Homes	Home and Orphanages	Churches and Parsonages	Insurance Premiums	Incidentals	All Other Purposes	Total Amount Raised by Woman's Missionary Societies	Total Amount Raised by Brotherhoods	Total Amount Raised by Church Schools	Total	Less Items Reported Twice	Grand Total for Year
40	\$2				6	6	3	15		192		50	394	15	379
41	2			15	26	26	19	70		26		341	1,433	216	1,217
42	2			27	9	9	24	77				239	1,037	165	872
43	6			9	240	240	4	53		218		209	843	104	739
44	1			57	281	281	50	215				839	3,707	500	3,207
45	3			16	10	10		9		149		40	326		326
46	3			5	15	15		18		21		37	706		706
47	4			26	10	10		20				38	743		743
48	4			63	35	35		47		170		38	455		455
49				4	30	30		30	15			46	475	27	448
50				9	147	147		49	25	137		14	1,074	6	1,039
51				13	177	177		85	40	137		81	1,29	35	1,29
52				9	150	150		90	30	89		141	1,797	68	1,729
53				13	150	150		56				324	1,180	95	1,085
54	5			9	150	150		312		255		80	396	36	360
55	5			3	300	300		459	30	344		552	2,627	361	2,266
56									15			241	444	492	3,952
57									5			64	64		64
58									30			131	131		131

(Page 217)

TABLE No. 3—FINANCE.

	Presiding Elder.		Preacher in Charge.		District Work.		General and Conference Work.	
	Appor- tioned.	Paid.	Appor- tioned.	Paid.	Appor- tioned.	Paid.	Assumed	Paid.
Rockingham District—Continued.								
59	7	6	78	62	1	1	25	27
60	14	14	136	136	1	1	50	42
61	28	23	297	261	1	1	150	160
62	28	28	297	297	2	2	225	229
	103	89	1,087	945	8	8	308	308
							308	308
							31	31
							153	153
							800	800
63	57	57	526	526	3	3	10	10
64	56	56	526	526	3	3	10	10
65	20	20	185	185	1	1	255	255
66	28	28	263	263	2	2	275	275
	161	161	1,500	1,500	9	9	450	450
							1,706	1,706
67	23	10	230	160	1	1	300	350
68	15	7	154	91	1	1	50	50
69	66	66	630	630	4	4	350	400
	104	83	1,014	881	6	6	200	215
	114	114	1,380	1,380	6	6	923	923
70	350	350	3,000	3,000	16	16	1,706	1,706
71	118	118	1,150	1,200	3	3	300	350
72	18	18	150	150	1	1	50	50
73	136	136	1,300	1,350	4	4	350	400
	151	109	1,400	1,005	6	6	200	215
	218	218	2,000	2,000	10	10	923	923
	\$3,798	\$3,699	\$36,405	\$35,714	\$200	\$200	\$12,692	\$12,791

(Page 218)

Financial Exhibit—Raised During the Year.

	Golden Cross	Hospitals	Superannate Endowment	Superannate Homes	Home and Orphanages	Churches and Parsonages	Insurance Premiums	Incidentals	All Other Purposes	Total Amount Raised by Women's Missionary Societies	Total Amount Raised by Brotherhoods	Total Amount Raised by Church Schools	Total	Less Items Reported Twice	Grand Total for Year
59	7	7	50	10	10	10	25	104	104	25	104	104	104	104	104
60	5	5	5	5	5	5	30	318	318	30	318	318	318	318	318
61	7	7	7	7	7	7	20	392	392	20	392	392	392	392	392
62	22	22	22	22	22	22	244	970	970	244	970	970	970	970	970
63	10	10	10	10	10	10	319	2,044	2,044	319	2,044	2,044	2,044	2,044	2,044
64	10	10	10	10	10	10	531	2,269	2,269	531	2,269	2,269	2,269	2,269	2,269
65	5	5	5	5	5	5	477	1,877	1,877	477	1,877	1,877	1,877	1,877	1,877
66	8	8	8	8	8	8	70	346	346	70	346	346	346	346	346
67	2	2	2	2	2	2	265	858	858	265	858	858	858	858	858
68	4	4	4	4	4	4	1,343	5,350	5,350	1,343	5,350	5,350	5,350	5,350	5,350
69	6	6	6	6	6	6	113	113	113	113	113	113	113	113	113
70	4	4	4	4	4	4	978	1,278	1,278	978	1,278	1,278	1,278	1,278	1,278
71	5	5	5	5	5	5	400	3,089	3,089	400	3,089	3,089	3,089	3,089	3,089
72	113	113	113	113	113	113	3,159	20,846	20,846	3,159	20,846	20,846	20,846	20,846	20,846
73	25	25	25	25	25	25	622	3,626	3,626	622	3,626	3,626	3,626	3,626	3,626
74	25	25	25	25	25	25	48	321	321	48	321	321	321	321	321
75	25	25	25	25	25	25	670	3,917	3,917	670	3,917	3,917	3,917	3,917	3,917
	14	14	14	14	14	14	326	4,155	4,155	326	4,155	4,155	4,155	4,155	4,155
	40	40	40	40	40	40	834	5,589	5,589	834	5,589	5,589	5,589	5,589	5,589
	\$28	\$42	\$810	\$19,818	\$1,724	\$14,304	\$5,558	\$9,166	\$350	\$16,924	\$151,128	\$8,405	\$112,723

(Page 219)

TABLE No. 1—MEMBERSHIP, CHURCH PROPERTY AND INSURANCE.

Washington District	Membership.									
	Members Reported Last Year.	Local Preachers.	Additions on Profession of Faith.	Additions by Certificate and Otherwise.	Removals and by Death.	Present Membership Including Local Preachers.	Number Licensed to Preach.	Infants Baptized.	All Others Baptized.	
1 Alexandria—										
2 Dei Ray	512	1	21	18	6	545	...	7	8	
3 Washington Street	823	...	24	21	20	848	...	13	10	
4 Ballston	263	...	16	19	9	289	1	4	10	
5 Beltsville-Branchville—										
6 Beltsville	217	1	18	5	22	218	...	12	5	
7 Branchville	129	2	...	2	1	130	...	3	...	
8 Bethesda	150	1	4	7	5	156	...	1	3	
9 Brentwood	183	...	1	3	10	177	...	7	...	
10 Chesterbrook-Langly										
11 Chesterbrook	98	2	96	...	1	...	
12 Langly	82	...	10	4	1	95	...	2	5	
13 Clarendon	583	1	13	34	12	618	...	12	8	
14 Community Church	136	...	17	9	1	161	...	2	9	
15 Colesville—										
16 Colesville	112	...	1	1	2	112	...	5	1	
17 Four Corners	40	...	4	...	2	42	4	
18 Lay Hill	17	...	2	19	
19 East Fairfax—										
20 Accotink	28	...	1	2	2	29	
21 Anandale	115	...	3	2	...	120	
22 Franconia	77	...	2	79	...	3	...	
23 Lincolnia	90	90	
24 Sydenstricker	75	...	2	77	
25 Fairfax—										
26 Andrew Chapel	114	...	12	...	1	125	6	
27 Centerville	41	1	2	43	
28 Fairfax	128	1	...	129	
29 Pender	48	2	...	50	
30 Falls Church—										
31 Dulin Chapel	216	1	...	8	3	221	...	1	6	

(Page 220)

TABLE No. 1—MEMBERSHIP, CHURCH PROPERTY AND INSURANCE.

	Church Property.										Insurance.			
	Number of Congregations in Charge.	Number of Church Buildings.	Value of Buildings, Equipment, and Land.	Indebtedness.	Number of Parsonages.	Value of Parsonages, Furnishings, and Land.	Indebtedness.	Value of Other Church Property.	Insurance Carried.	Churches Damaged or Destroyed.	Parsonages Damaged or Destroyed.	Amount of Damage.	Loss Collected.	
1	1	1	\$10,000	...	1	\$10,000	...	\$500	\$12,500	
2	1	1	135,000	\$23,000	1	20,000	...	2,500	109,000	
3	1	1	45,000	8,975	1	6,500	\$3,360	...	23,000	
4	1	1	15,000	1,400	1	7,000	14,500	
5	1	1	6,000	1,100	4,000	
6	1	1	14,000	10,000	
7	1	1	20,000	2,800	8,000	
8	1	1	13,000	8,000	
9	1	1	6,000	5,000	\$1	\$44	
10	1	1	32,500	...	1	8,500	2,500	10,000	21,000	
11	1	1	5,500	...	1	250	3,000	
12	1	1	4,000	5,000	
13	1	1	4,500	2,500	
14	1	1	3,000	600	
15	1	1	2,000	3,000	
16	1	1	4,000	1,000	1,500	
17	1	1	2,000	...	1	4,500	7,500	
18	1	1	3,000	1,500	
19	1	1	3,000	5,000	
20	1	1	6,800	1,000	
21	1	1	2,500	9,500	
22	1	1	10,000	...	1	6,800	1,000	
23	1	1	2,500	1,000	
24	1	1	34,000	...	1	10,000	22,500	

(Page 221)

TABLE No. 1—MEMBERSHIP, CHURCH PROPERTY AND INSURANCE.

Members Reported Last Year.	Local Preachers.	Additions on Profession of Faith.	Membership.					Infants Baptized.	All Others Baptized.
			Local Preachers.	Additions by Certificate and Otherwise.	Removals by Death and Otherwise.	Present Membership Including Local Preachers.	Number Licensed to Preach.		
25	Dun Loring.....	18	2	1	1	19	19	2	
26	Merrifield.....	49	1	1	1	52	52	2	
27	Fanquier.....	52	1	3	1	54	54	2	
28	Calverton.....	78	1	3	14	68	68	2	
29	Catlett.....	129	4	2	20	111	111	2	
30	Midland.....	101	4	8	7	113	113	2	
31	Mt. Horeb.....	106	7	16	10	99	99	3	
32	Fredericksburg.....	717	14	3	3	730	730	2	
33	Arnon.....	93	14	3	3	107	107	13	
34	Dranesville.....	31	1	1	2	30	30	2	
35	Floris.....	47	1	7	11	47	47	1	
36	Herndon.....	73	35	22	42	70	70	12	
37	Hyattsville.....	322	5	2	2	337	337	4	
38	La Plata.....	57	4	2	1	59	59	1	
39	Bethel.....	40	1	2	1	45	45	4	
40	Chickamauxen.....	87	1	3	1	87	87	5	
41	Dentsville.....	95	1	1	1	99	99	2	
42	La Plata.....	96	3	4	4	95	95	2	
43	Pisgah.....	65	28	6	8	65	65	1	
44	Shiloh.....	255	35	1	1	281	281	7	
45	Leesburg.....	35	4	1	12	35	35	9	
46	Sycolin.....	26	1	1	1	25	25	2	
47	Manassas.....	55	1	1	2	53	53	3	
48	Buckhall.....	279	4	1	1	272	272	7	
49	Grace.....	1	1	1	1	1	1	3	

(Page 222)

TABLE No. 1—MEMBERSHIP, CHURCH PROPERTY AND INSURANCE.

Number of Congregations in Charge.	Church Property.					Insurance.						
	Number of Church Buildings.	Value of Buildings, Equipment, and Land.	Indebtedness.	Number of Parsonages.	Value of Parsonages, Furnishings, and Land.	Indebtedness.	Value of Other Church Property.	Insurance Carried.	Churches Damaged or Destroyed.	Parsonages Damaged or Destroyed.	Amount of Damage.	Loss Collected.
25	1	3,000
26	1	4,000
27	1	1,500
28	1	4,000
29	1	4,000
30	1	4,000
31	1	5,000
32	1	5,500
33	1	3,000
34	1	3,200
35	1	6,000
36	1	85,000	11,000
37	1	5,000
38	1	3,000
39	1	4,000
40	1	5,000
41	1	3,500
42	1	3,600
43	1	30,000	3,000
44	2	6,000
45	1	1,500
46	1	35,000
47	1
48	1

(Page 223)

TABLE NO. 1—MEMBERSHIP, CHURCH PROPERTY AND INSURANCE.

Washington District—Continued	Membership.									
	Members Reported Last Year.	Local Preachers.	Additions on Profession of Faith.	Additions by Certificate and Otherwise.	Removals by Death and Otherwise.	Present Total Membership Including Local Preachers.	Number Licensed to Preach.	Infants Baptized.	All Others Baptized.	
49 Nokesville—										
50 Asbury.	29	1	1			25			6	
51 Nokesville.	50		6			56				
52 Orlando.	20					20		1		
53 Providence.	22					22				
54 Woodlawn.	38					38				
55 Ocoquan—										
56 Grauford Memorial.	86					82		2	4	
57 Ocoquan.	117		7	8		128		4		
58 Silverbrook.	32					24				
59 Woodbridge.	49		1	3		48		4	1	
60 Potomac.										
61 Prince George—	170			1		151		1		
62 Brookfield.	33					34				
63 Calvary.	149			4		151		8		
64 Emmanuel.	210			2		212		12		
65 Forest Grove.	68					68				
66 McKendree	29									
67 Providence	104			2		104		2		
68 Quantico—										
69 Bethel	38					34		1	1	
70 Dumphries	46		2	3		50				
71 Forest Hill	73					73				
72 Quantico	31					31				
73 Remington—										
74 Grace	233					227				
75 Liberty	84					82			1	
76 Morrisville	159	1	4			160				
77 Remington	165			3		160				
78 Rockville	296		24	8		323		7	3	

(Page 224)

TABLE NO. 1—MEMBERSHIP, CHURCH PROPERTY AND INSURANCE.

Number of Congregations in Charge.	Church Property.					Insurance.				
	Number of Church Buildings.	Value of Buildings, Equipment, and Land.	Indebtedness.	Number of Parsonages.	Value of Other Church Property.	Insurance Carried.	Churches Damaged or Destroyed.	Parsonages Damaged or Destroyed.	Amount of Damage.	Loss Collected.
49	1	1,000		1		5,000				
50	1	3,000								
51	1	800								
52	1	1,000				5,000				
53	1	1,200				13,500				
54	1	9,000		1	8,300	1,000				
55	1	12,000				1,500				
56	1	3,500				13,500				
57	1	3,000		1	5,000	1,200				
58	1	18,500	130	1	4,500	3,300				
59	1	2,500		1	2,500	1,500				
60	1	3,000		1		4,800				
61	1	3,500		1						
62	1	6,000		1						
63	1	3,000								
64	1	2,000				4,000				
65	1	3,000		1	3,000					
66	1	2,500								
67	1	2,500								
68	1	8,500	763			3,500				
69	1	3,000				2,000				
70	1	3,000				2,000				
71	1	3,000				4,900				
72	1	6,000			5,000					
73	1	22,000	1,170	1	7,000	26,625				

(Page 225)

TABLE No. 1—MEMBERSHIP, CHURCH PROPERTY AND INSURANCE.

Washington District—Continued									
Membership.									
Members Reported Last Year.	Local Preachers.	Additions on Profession of Faith.	Additions by Certificate and Otherwise.	Removals and by Death Otherwise.	Present Total Membership Including Local Preachers.	Number Licensed to Preach.	Infants	Members Reported Last Year.	Local Preachers.
74	Stafford—								
75	Andrew Chapel	84		1	2	83	3		
76	Antioch.	45	1	1		46			
77	Ebenezer.	114		1		113			
78	New Hope	142			2	140			
79	Old Andrew	46			3	43	2		
80	Register.	109			2	107			
81	Rock Hill.	59				59			
82	Sterling—								
83	Arcola.	29	6	3		38		6	
84	Greenwood.	35	4			39		4	
85	Pleasant Valley	109		8	4	113		3	
86	Ryan.	74	6	2	3	79		7	
87	Sterling.	62	7	4	2	71			
88	Sudley—								
89	Fairview.	111	23	1		12			
90	Gainsville.	148		1	1	148		4	
91	Sudley.	177		1	1	181			
92	Warrenton—								
93	Bethel.	88		1	1	87		3	
94	Hebron.	37		1	1	37		2	
95	Soldier's Memorial	49		1	1	48			
96	Warrenton.	239	4	5	9	239		2	
97	Washington City—								
98	Calvary.	281	8	12	26	275	5		
99	Emory.	752	13	63	20	808	18	4	
100	Epworth.	1,223	24	52	50	1,249	13		
	Francis Asbury	578	14	46	36	602	6		
	Marvin.	220	5	22	14	233	7		
	Mt. Rainier.	526	34	14	4	570	7		
	Mt. Vernon Place	2,422	116	198	76	2,660	17		
	St. Paul	444	19	11	24	450	5		
	Total	17,617	567	699	629	18,255	227	230	

(Page 226)

Church Property.										Insurance.				
Number of Congregations in Charge.	Number of Church Buildings.	Value of Buildings, Equipment, and Land.	Indebtedness.	Number of Parsonages.	Value of Parsonages, Furnishings, and Land.	Indebtedness.	Value of Other Church Property.	Insurance Carried.	Churches Damaged or Destroyed.	Parsonages Damaged or Destroyed.	Amount of Damage.	Loss Collected.		
1	1	6,000		1	2,500			1,000						
1	1	2,500												
1	1	4,000						2,000						
1	1	6,000						1,000						
1	1	2,000						4,000						
1	1	6,000						800						
1	1	2,500												
1	1	2,300												
1	1	2,500						1,000						
1	1	3,100						2,000						
1	1	2,800						1,500						
1	1	2,850			4,100			3,000						
1	1	1,000			5,000			800						
1	1	4,000						2,500						
1	1	10,000						7,500						
1	1	4,500												
1	1	1,000												
1	1	5,000												
1	1	37,000	2,700		8,000			37,000						
1	1	50,000	1,016		8,600			28,000						
1	1	210,000	6,000		13,575		35,000	67,250						
1	1	248,391	95,000		16,000			93,500						
1	1	35,000	28,800		12,000			95,000						
1	1	63,600	23,000		6,500			22,300						
1	1	425,000	38,000		7,200		31,000	38,500						
1	1	115,000			16,000			129,100						
98	98	\$2,084,141	\$257,354	35	\$281,825	\$38,596	\$83,950	\$1,108,925	\$1		\$44	\$44		

(Page 227)

TABLE No. 2—CHURCH PAPERS TAKEN, WOMAN'S WORK, LAY ACTIVITIES, EPWORTH LEAGUES AND SUNDAY SCHOOLS

Washington District.			Christian Literature.			Woman's Work.			Lay Activities.		
Number of Methodist	Subscribers to General Organ	Subscribers to Conference Organ	Number of Societies	Members	Raised for Local Work	Amount sent to Conference	Number of Wesley Brothers	Members	Number in Fellowship	Of Stewards	
1	200	1	25	67	\$419	\$254	
2	600	4	16	184	73	1,137	40	
3	90	2	16	21	532	54	
4	42	2	12	11	130	71	
5	35	..	9	2	219	19	
6	45	2	4	35	580	80	3	
7	41	2	8	38	154	60	
8	54	..	2	20	237	17	
9	49	1	4	16	302	66	
10	200	..	12	170	1,048	601	
11	40	4	3	29	254	140	
12	10	1	12	14	95	65	
13	8	..	3	
14	7	..	4	
15	19	
16	42	1	8	
17	38	
18	36	1	4	
19	31	..	2	
20	19	2	7	15	80	33	
21	8	..	3	
22	21	4	10	18	279	62	
23	11	..	3	..	79	

TABLE No. 2—CHURCH PAPERS TAKEN, WOMAN'S WORK, LAY ACTIVITIES, EPWORTH LEAGUES AND SUNDAY SCHOOLS.

Local Church Schools.														
Local Church	Boards of Ch. Education	Number of Church Schools	Officers and Teachers	Scholars in Children's Division	Scholars in Young People's Division	Scholars in Adult Division	Total Enrollment including Officers and Teachers	Churches Having Vacation Schools	Number of Scholars joining the Church	Number Taking Training Courses	Number of Adult Classes	Raised on Church School Day	Raised for Missions	Raised for All Other Purposes
1	1	1	52	246	152	63	513	..	26	10	2	\$12	\$481	\$1,798
2	1	1	46	279	186	201	875	..	10	5	3	25	265	2,295
3	1	1	29	123	73	83	308	1	23	12	5	6	88	747
4	1	1	25	85	62	27	199	..	15	5	2	7	89	289
5	1	1	20	89	19	37	165	2	5	11	489
6	1	1	14	105	43	15	177	..	4	5	1	4	6	264
7	1	1	41	116	69	30	247	..	1	2	2	3	186	183
8	1	1	14	60	25	4	103	1	11	2	1	4	9	191
9	1	1	8	57	23	18	106	..	11	12	2	7	31	189
10	1	1	50	234	155	154	573	..	13	13	3	20	200	693
11	1	1	17	78	72	18	185	..	17	6	60	271
12	..	1	15	47	30	28	120	..	1	12	50	50
13	..	1	5	12	6	7	30	..	3	10	12
14
15	12	16	64	4	..	8	58	187
16	1	1	9	21	14	14	58	1	4	7	25
17	1	1	12	23	14	12	61	2	..	19	90
18	1	1	8	22	11	19	60	1	..	7	28
19	1	1	18	48	33	19	118	..	12	..	4	5	50	175
20	..	1	4	15	16	3	38	..	2	..	2	2	10	46
21	..	1	17	80	82	27	206	1	4	5	125	236
22	..	1	10	14	24	38	86	3	2	28	69

TABLE No. 2—CHURCH PAPERS TAKEN, WOMAN'S WORK, LAY ACTIVITIES, EPWORTH LEAGUES AND SUNDAY SCHOOLS.

	Washington District—Continued				Christian Literature.				Woman's Work.				Lay Activities.				
	Local Church	Boards of Ch. Education	Number of Church Schools	Officers and Teachers	Scholars in Children's Division	Scholars in Young People's Division	Scholars in Adult Division	Total Enrollment including Officers and Teachers	Churches Having Meetings with Children	Churches Having Vacation Schools	Number of Scholars Joining the Church	Number Taking Training Courses	Number of Adult Classes	Raised on Church School Day	Raised for Missions	Members	Number in Fellowship of Stewardship
24	1	1	19	60	26	60	199	1	15	1	33	260	107
25
26
27	5	10	10	12	37
28	9	20	24	25	75
29	7	16	24	8	54
30	4	6	8	20	38
31	1	1	40	135	114	240	602	1	1	7	46	117	120
32	11	45	36	21	113	14
33	1	1	5	16	21	15	57
34	1	1	10	26	12	25	73
35	1	1	11	32	20	15	78
36	1	1	11	32	20	15	78
37	1	1	35	150	74	146	370	1	1	23
38	1	1	8	11	7	14	40	1
39	1	1	6	33	15	21	75	6
40	1	1	5	30	16	27	68	1
41	1	1	10	37	31	32	110	1
42	1	1	12	27	16	15	78
43	1	1	9	22	19	15	65
44	12	48	61	76	197	19
45	5	6	8	15	35
46
47
48	1	1	40	91	49	93	273	1	1	4	14	6	6	11	206	..	686

TABLE No. 2—CHURCH PAPERS TAKEN, WOMAN'S WORK, LAY ACTIVITIES, EPWORTH LEAGUES AND SUNDAY SCHOOLS.

	Local Church Schools.																
	Local Church	Boards of Ch. Education	Number of Church Schools	Officers and Teachers	Scholars in Children's Division	Scholars in Young People's Division	Scholars in Adult Division	Total Enrollment including Officers and Teachers	Churches Having Meetings with Children	Churches Having Vacation Schools	Number of Scholars Joining the Church	Number Taking Training Courses	Number of Adult Classes	Raised on Church School Day	Raised for Missions	Members	Number in Fellowship of Stewardship
24	1	1	19	60	26	60	199	1	1	33	260	107
25
26
27	5	10	10	12	37
28	9	20	24	25	75
29	7	16	24	8	54
30	4	6	8	20	38
31	1	1	40	135	114	240	602	1	1	7	46	117	120
32	11	45	36	21	113	14
33	1	1	5	16	21	15	57
34	1	1	10	26	12	25	73
35	1	1	11	32	20	15	78
36	1	1	11	32	20	15	78
37	1	1	35	150	74	146	370	1	1	23
38	1	1	8	11	7	14	40	1
39	1	1	6	33	15	21	75	6
40	1	1	5	30	16	27	68	1
41	1	1	10	37	31	32	110	1
42	1	1	12	27	16	15	78
43	1	1	9	22	19	15	65
44	12	48	61	76	197	19
45	5	6	8	15	35
46
47
48	1	1	40	91	49	93	273	1	1	4	14	6	6	11	206	..	686

TABLE No. 2—CHURCH PAPERS TAKEN, WOMAN'S WORK, LAY ACTIVITIES, EPWORTH LEAGUES AND SUNDAY SCHOOLS.

	Christian Literature.				Woman's Work.			Lay Activities.						
	Number of Methodist Families		Subscribers to General Organ		Subscribers to Conference Organ		Number of Societies	Members	Raised for Local Work	Amount sent to Conference	Number of Treasurers	Number of Wesley Brothers	Members	Number in Fellowship of Stewardship
	Number of Methodist Families	Subscribers to General Organ	Subscribers to Conference Organ	Subscribers to General Organ										
Washington District—Continued.														
49	Nokesville—	1
50	Asbury..	..	1	8
51	Nokesville..	1
52	Orlando..	1
53	Providence..	4
54	Woodlawn..
55	Occoquan—	40	..	6
56	Cranford Memorial..	51	1	6
57	Occoquan..	13	..	1
58	Silverbrook..	32	..	1	2
59	Woodbridge..	80	2	6
60	Potomac..	7	..	3
61	Prince George—	30	1	6
62	Brookfield..	42	..	12	1
63	Calvary..	14	..	3
64	Emmanuel..	22
65	Forest Grove..
66	McKendree..
67	Providence..
68	Quantico—
69	Bethel..	1	1
70	Dumphries..	4	1
71	Forest Hill..	1	1
72	Quantico..
73	Remington—	103	..	2
74	Grace..	48	..	3
75	Liberty..	73	1	5	1
76	Morrisville..	91	1	18	1
77	Remington..	118	4	36	1
78	Rockville..
79

TABLE No. 3—CHURCH PAPERS TAKEN, WOMAN'S WORK, LAY ACTIVITIES, EPWORTH LEAGUES AND SUNDAY SCHOOLS.

	Local Church Schools.														
	Local Church	Boards of Ch. Education	Number of Church Schools	Officers and Teachers	Scholars in Children's Division	Scholars in Young People's Division	Scholars in Adult Division	Total Enrollment including Officers and Teachers	Churches Having Week-Day Meetings with Children	Churches Having Vacation Schools	Number of Scholars Joining the Church	Number Taking Training Courses	Number of Adult Classes	Raised on Church Day	Raised for Missions
49	1	6	12	..	15	34	1	..	1	4	42
50	1	7	26	23	15	71	6	4	1	20	45
51
52	1	7	12	8	10	37
53	1	11	51	31	37	130
54	1	12	56	28	33	129	6	2	2	100	156
55	1	3	9	1	2	15
56	1	8	14	..	10	32	1	1	1	12	27
57	1	8	30	30	22	82	..	1	1	1	1	66	20
58	1	6	8	16	6	28	4	1	1	4	89
59	1	6	36	22	12	70	2	1	1	30	10
60	1	8	53	22	18	101	4	1	1	26	45
61	1	8	36	18	10	71	2	1	1	130	264
62	1	7	36	18	10	71	1	1	1	23	97
63
64	1	6	41	17	17	76
65	1	5	11	24	17	57
66	1	9	57	47	25	138
67	1	6	39	16	8	69
68
69	1	9	37	35	22	103
70	1	9	20	18	16	52
71	1	9	21	37	11	59	4	1	1	37	53
72	1	12	26	26	41	116
73	1	16	106	57	79	242	12	4	4	180	850

TABLE No. 3—FINANCE.

Washington District.	Presiding Elder.		Preacher in Charge.		District Work.		General and Conference Work.	
	Appor- tioned.	Paid.	Appor- tioned.	Paid.	Appor- tioned.	Paid.	Assumed	Paid.
1 Alexandria— Del Ray—E. V. Register.....	\$139	\$139	\$2,400	\$2,400	\$28	\$28	\$500	\$500
2 Washington Street—E. W. Aaron.....	295	295	3,300	3,300	45	45	2,000	2,000
3 Ballston—P. C. Helmintoller, Jr.....	65	65	1,200	1,200	18	18	250	250
4 Beltsville—Branchville—C. H. Cannon	54	54	1,080	1,080	9	9	320	320
5 Beltsville.....	36	36	720	720	6	6	150	150
6 Branchville.....	90	90	1,800	1,800	15	15	470	470
7 Total.....	43	43	1,100	1,100	10	10	210	210
8 Bethesda—J. H. Blakemore, Jr.....	60	60	1,200	1,200	15	15	450	450
9 Brentwood—F. A. Holden.....	26	26	600	600	7	7	100	100
10 Chesterbrook—Langley— Lance Keith Knowles	26	26	600	600	7	7	100	100
11 Chesterbrook.....	25	25	600	600	7	7	100	100
12 Langley.....	51	51	1,200	1,200	14	14	200	200
13 Total.....	139	142	2,800	2,800	36	36	861	861
14 Clarendon—J. H. Pearson.....	26	26	1,200	1,200	10	10	100	100
15 Community Church—W. M. Lockett, Jr.	27	27	573	573	8	8	115	130
16 Colesville—K. D. Swecker	16	16	332	332	4	4	66	66
17 Colesville.....	5	5	95	95	1	1	19	4
18 Four Corners.....	48	48	1,000	1,000	13	13	200	200
19 Lay Hill.....	1	1	470	470	10	10	238	238
Total.....	30	30	188	144	2	2	40	40
East Fairfax—A. L. Hunter	12	12	399	411	6	6	100	100
Accotink.....	26	26	141	141	3	3	50	12
Annandale.....	9	9	141	141	3	3	50	12
Franconia.....	78	78	1,198	1,198	21	21	390	390
Lincolnia.....	32	32	470	470	10	10	200	200
Sydenstricker.....	40	40	144	144	2	2	40	40
Total.....	1,198	1,198	1,198	1,198	21	21	390	390

(Page 236)

Financial Exhibit—Raised During the Year.

	Golden Cross	Hospitals	Superannate Endowment	Superannate Homes	Home and Orphanages	Churches and Parsonages	Insurance	Premiums	Incidentals	All Other Purposes	Total Amount Raised by Synodical Societies	Total Amount Raised by Brotherhoods	Total Amount Raised by Church Schools	Total	Less Items Reported Twice	Grand Total for Year
1	\$55	\$2,321	\$46	..	\$496	\$1,040	\$691	..	\$2,279	\$9,995	\$1,211	\$8,784	
2	120	3,771	623	..	3,461	96	1,211	..	2,585	17,114	1,292	16,122	
3	46	..	\$20	..	1,417	200	..	391	..	586	..	841	5,140	620	4,820	
4	13	250	40	..	200	..	201	..	385	2,552	..	2,552	
5	18	235	41	..	221	..	238	..	505	2,170	..	2,170	
6	31	485	81	..	421	..	439	..	890	4,722	..	4,722	
7	22	..	30	..	562	27	..	545	..	660	..	274	3,483	617	2,866	
8	48	..	18	..	3,074	33	..	445	..	269	..	369	6,202	376	5,826	
9	30	32	253	..	197	1,243	281	964	
10	60	33	368	..	207	1,412	85	1,327	
11	57	2,000	65	621	..	404	2,657	366	2,291	
12	42	93	189	..	1,998	..	1,649	..	943	10,645	2,051	8,594	
13	39	30	177	..	399	..	337	3,160	217	2,943	
14	15	12	227	..	160	..	37	1,592	119	1,473	
15	55	42	10	..	160	..	419	2,305	144	2,161	
16	23	81	337	20	53	58	1,086	
17	8	53	17	253	306	7	299	
18	4	68	15	36	708	19	749	
19	4	25	6	109	240	7	233	
Total	39	927	43	62	..	453	2,511	91	2,420	

(Page 237)

TABLE No. 3—FINANCE.

Washington District—Continued	Presiding Elder.		Prencher in Charge.		District Work.		General and Conference Work.	
	Appor- tioned.	Paid.	Appor- tioned.	Paid.	Appor- tioned.	Paid.	Assumed	Paid.
20 Fairfax—Homer Welch								
21 Andrew Chapel	36	86	560	560	7	7	207	207
22 Centerville	12	12	176	176	2	2	65	65
23 Fairfax	46	46	688	688	9	9	254	354
24 Pender	12	12	176	176	2	2	65	65
25 Total	106	106	1,600	1,600	20	20	590	690
26 Falls Church—W. D. King								
27 Dulin Chapel	91	91	1,395	1,395	10	10	464	468
28 Dun Loring	15	15	220	220	5	5	20	20
29 Merrifield	10	10	185	185	5	5	50	46
30 Total	116	116	1,800	1,800	20	20	534	534
31 Fauquier—F. T. Ridgeway								
32 Auburn	6	5	91	86			18	18
33 Calverton	18	18	282	282			54	54
34 Catlett	25	25	400	400			83	83
35 Midland	25	22	400	351			81	76
36 Mt. Horeb	23	23	350	350			66	46
37 Total	97	93	1,500	1,469			300	277
38 Fredericksburg—F. J. Prettyman	200	200	2,700	2,700	45	45	1,200	1,200
39 Herndon—G. M. Butt								
40 Arnon	20	20	301	301	5	5	110	110
41 Dranesville	8	8	167	167			65	65
42 Floris	18	18	307	307	5	5	110	110
43 Herndon	24	24	377	377	5	5	145	145
44 Total	70	70	1,152	1,152	20	20	480	480
45 Hyattsville—G. G. Oliver	80	80	2,200	2,200	20	20	605	605

(Page 238)

Financial Exhibit—Raised During the Year.

	Golden Cross	Hospitals	Superannate Endowment	Superannate Homes	Home and Orphanages	Churches and Parsonages	Insurance	Premiums	Incidentals	All Other Purposes	Total Amount Raised by Women's Missionary Societies	Total Amount Raised by Brotherhoods	Total Amount Raised by Church Schools	Total	Less Items Reported Twice	Grand Total for Year
20					37	47	24	125	113	113	220	1,376	1,376	47	1,329	
21					9	337	8	70	341	84	57	399	399		399	
22					23	79	10	65	627	81	99	531	531	279	2,415	
23					106	463	107	627	454	418	397	742	4,999	326	4,673	
24						804	112	13	367			397	4,065	158	3,907	
25													255	241	255	
26										418	367	397	241	158	4,403	
27					3	804	112	13	367	418	367	397	4,561	158	4,403	
28					18	175	16	24				50	637		637	
29					20	200	18	75				125	946		946	
30					25	145	37	50				80	786		786	
31					78	607	83	149				35	553		553	
32					150	2,208	111			2,039	290	290	3,046		3,046	
33					18	104	12		666		1,611	1,611	10,297		10,297	
34					40	292	21		65		122	122	752		752	
35					40	130	21		338		83	83	913		913	
36					24	278	25		119		134	134	936		936	
37					102	784	68		166		72	72	1,111		1,111	
					15	2,435	207		931		411	411	3,793		3,793	
										224	717	1,383	8,941		8,941	

(Page 239)

TABLE No. 3—FINANCE.

	Presiding Elder.		Preacher in Charge.		District Work.		General and Conference Work.	
	Appor- tioned.	Paid.	Appor- tioned.	Paid.	Appor- tioned.	Paid.	Assumed.	Paid.
Washington District—Continued								
38	11	11	198	198	4	5	45	45
39	9	9	161	161	4	4	48	48
40	21	21	396	396	4	1	65	65
41	17	17	314	323	4	6	51	51
42	24	24	436	436	5	5	170	170
43	16	16	295	302	4	4	51	51
	98	98	1,800	1,816	25	25	430	430
44	142	142	2,200	2,200	27	27	500	500
45	142	142	2,400	2,400	27	27	100	100
							600	600
46	10	10	100	100	1		65	65
47	25	25	300	300	4		285	285
48	80	80	1,600	1,600	10		350	350
	115	115	2,000	2,000	15			
49	8	8	103	106	2	2	52	54
50	15	16	200	214	3	3	90	120
51	4	4	45	36	1	1	30	14
52	5	6	65	69	1	1	35	20
53	9	9	103	103	2	2	54	54
	41	41	516	528	9	9	261	262
54	38	38	562	562	5	5	150	150
55	48	48	735	735	5	5	236	236
56	7	7	116	116	4	4	50	50
57	13	13	187	187	4	4	50	50
	106	106	1,600	1,600	18	18	486	486

(Page 240)

	Golden Cross	Hospitals	Superannate Endowment	Superannate Homes	Home and Orphanages	Churches and Parsonages	Insurance	Premiums	Incidentals	All Other Purposes	Total Amount Raised by Women's Missionary Societies	Total Amount Raised by Brotherhoods	Total Amount Raised by Church Schools	Total	Less Items Reported Twice	Grand Total for Year
38					11	25				24			41	336	10	326
39					15	246				15			76	583	19	564
40					8	200				9		10	106	812	28	784
41					40	258		17		40	70		132	863	31	832
42					55	74		20		5			211	1,105	93	1,012
43					15	20		20		93	70	10	159	592	55	537
44					144	823		57		400	237		725	4,291	236	4,055
45					30	50		250		48			850	4,686		4,686
46					12			250		448	237		940	450		450
47					42	50								5,136		5,136
48					8				12					110		110
49					35	1,195		4	406	43	76		893	4,617	285	4,332
50					43	1,195		4	418	43	76		893	5,137	285	4,852
51					7			18	70		41		52	236	13	236
52					19	3							70	574		561
53					2				3					58		58
54					3				4					105		105
55					13				5				20	209		209
56					44	8		18	87	37	41		142	1,182	13	1,169
57					18	149		37	12	25			256	1,264	118	1,146
54					30	271		4	138	2			399	1,891	157	1,734
55					2	43		5	7	2			27	216	2	214
56					2			11		7			32	349	14	335
57					52	466		57	150	71			714	3,720	291	3,429

(Page 241)

TABLE No. 8--FINANCE.

Washington District--Continued

	Presiding Elder.		Preacher in Charge.		District Work.		General and Conference Work.	
	Appor- tioned.	Paid.	Appor- tioned.	Paid.	Appor- tioned.	Paid.	Assumed	Paid.
58	32	32	800	800	13	268		
59	8	8	160	160	2	30		
60	13	13	245	245	4	40		
61	28	28	475	475	8	150		
62	22	22	380	380	7	125		
63	20	20	340	340	4	55		
64	91	91	1,600	1,600	25	400		
65	5	5	125	125	2	13		
66	20	20	300	300	6	39		
67	12	12	175	175	4	26		
68	37	37	600	600	12	78		
69	22	22	250	250	6	75		
70	16	16	150	150	4	50		
71	22	20	300	268	9	145		
72	30	30	500	500	11	180		
73	88	88	1,200	1,168	30	450		
74	122	122	1,800	2,010	34	916		
75	16	16	240	240	4	54		
76	9	5	124	74	3	20		
77	20	19	300	279	6	50		
78	20	20	310	310	6	166		
79	10	10	150	150	3	16		
80	15	15	242	242	5	54		
Total	100	93	1,502	1,403	30	360		312

(Page 242)

	Golden Cross	Hospitals	Superannate Endowment	Superannate Homes	Home and Orphanages	Churches and Parsonages	Insurance Premiums	Incidentals	All Other Purposes	Total Amount Raised by Women's Missionary Societies	Total Amount Raised by Brotherhoods	Total Amount Raised by Church Schools	Total	Less Items Reported Twice	Grand Total For Year
58					10	30	44	32				162	1,561	51	1,510
59					7	45	5	10				14	249	4	245
60					25	60	12	30				75	452	30	422
61					10	55	18	25				120	1,094	26	1,068
62					6	35	15	15				60	535	12	523
63					48	225	48	80				425	3,092	95	2,997
64					3	140	16	24				75	243	40	203
65					6	140	16	24				43	743	90	653
66					2			7				43	319	30	289
67					11	140	16	37				150	1,305	160	1,145
68					9	300	21	20				167	894	92	802
69					4	110	10	7				12	371	2	369
70	2				19	119	5	18				95	794	45	749
71					29	102	38	70				136	1,306	18	1,288
72	1				61	631	74	115				410	3,365	157	3,208
73	3				111	1,671	78	75				1,045	7,805	800	7,005
74					9	25	34	18				39	503	10	493
75					7	65	25	25				20	203	20	203
76					25	5	5	14				73	493	19	474
77					31	5	5	34				172	842	26	816
78					4		42	27				38	272	10	262
79					18	5	42	52				49	762	14	748
80					2	105	6	170				391	124	79	124
Total					96	105	87	52				391	3,199	79	3,120

(Page 243)

TABLE No. 3—FINANCE.

Washington District—Continued

	Presiding Elder.		Frencher in Charge.		District Work.		General and Conference Work.	
	Appor- tioned.	Paid.	Appor- tioned.	Paid.	Appor- tioned.	Paid.	Assumed	Paid
81 Sterling—R. A. Bergdoll	13	13	150	150	2	2	5	5
82 Arcola	12	12	145	145	2	2	20	20
83 Greenwood	25	25	275	275	5	5	130	130
84 Pleasant Valley	20	20	240	240	5	5	75	75
85 Ryan	14	14	240	240	3	3	35	35
86 Sterling	84	84	1,050	1,050	17	17	265	265
87 Total								
88 Sudley—A. B. Sapp	30	30	300	300	7	7	50	50
89 Fairview	60	60	600	600	10	10	100	100
90 Gainsville	90	90	900	900	17	17	150	150
91 Total								
92 Warrenton—Glenn J. Cooper			160	160				
93 Bethel			50	50				
94 Hebron			50	50				
95 Soldier's Memorial	112	112	1,600	1,600	21	21	400	400
96 Warrenton	112	112	1,860	1,860	21	21	400	400
97 Total								
98 Washington	110	110	2,100	2,100	26	26	500	500
99 Calvary—W. D. Keene	200	200	4,000	4,000	45	45	1,143	1,143
100 Emory—J. J. Rives	248	248	4,000	4,000	60	60	2,339	2,339
Total	1,112	1,112	13,600	13,600	277	277	1,260	1,000
93 Washington	69	69	1,200	1,200	27	27	450	450
94 Francis Asbury—E. C. Berry	100	100	2,340	2,340	20	20	841	841
95 Marvin—C. C. Burruss, Jr.	555	555	6,500	6,500	108	108	5,078	5,078
96 Mt. Rainier—R. K. Nevitt	115	115	2,600	2,600	23	23	834	834
97 Mt. Vernon Place—W. Angie Smith								
98 St. Paul—W. W. McIntyre								
99 Total	\$4,500	\$4,490	\$75,318	\$75,424	\$979	\$899	\$27,049	\$27,004
100								—150
								\$26,854

(Page 244) *\$150 of this amount contributed to other charges.

	Golden Cross	Hospitals	Superannate Endowment	Superannate Homes	Home and Orphanages	Churches and Parsonages	Insurance Premiums	Incidentals	All Other Purposes	Total Amount Raised by Women's Missionary Societies	Total Amount Raised by Brotherhoods	Total Amount Raised by Church Schools	Total	Less Items Reported Twice	Grand Total for Year
81	3	19	2	20	8	19	238	5	233
82	12	16	7	20	15	40	280	15	265
83	189	110	12	65	60	250	944	35	909
84	74	189	6	60	25	77	697	24	673
85	16	408	39	40	20	85	524	20	504
86	13	30	3	205	15	17	65	99	2,584
87	34	5	36	50	100	96	..	39	677	50	627
88	47	35	47	84	327	430	..	80	1,521	100	1,421
89	1	80	60	..	5	225	15	2,113
90	1	20	167	167	210
91	52	792	10	187	72	457	..	20	73	..	167
92	11	11	30	..	53	792	10	188	155	517	..	591	4,320	653	3,667
93	56	267	64	1,413	675	226	15	636	4,785	668	4,117
94	183	324	284	3,940	2,256	600	..	383	5,835	282	5,553
95	346	118	300	5,297	1,203	1,503	..	3,898	17,289	200	17,089
96	45	6,052	141	4,922	..	884	..	1,046	4,977	1,374	18,045
97	30	1,008	47	850	390	250	..	2,217	10,029	396	4,681
98	70	3,125	..	849	22,000	77	..	6,950	48,306	801	9,228
99	57	188	2,737	111	2,022	540	843	..	1,263	11,326	265	47,306
100	19	3,067	11,061
	\$88	..	\$98	..	\$2,741	\$44,592	\$3,592	\$31,887	\$33,668	\$21,215	\$56	\$44,520	\$290,574	\$16,398	\$274,331

TABLE No. 1—MEMBERSHIP, CHURCH PROPERTY AND INSURANCE.

Winchester District.		Membership.										
Members Reported Last Year.	Local Preachers.	Additions on Profession of Faith.	Additions by Certificate and Otherwise.	Removals by Death and Otherwise.	Present Total Membership Including Local Preachers.	Number Licensed to Preach.	Infants Baptized.	All Others Baptized.				
1	190	5	2	16	181	...	6	0				
2	68	10	...	6	72	...	1	7				
3	227	6	...	5	233	...	3	4				
4	371	32	24	40	387	...	8	21				
5	142	2	140				
6	121	10	1	2	130	...	1	9				
7	80	80				
8	56	...	2	...	58	10				
9	103	11	114				
10	62	62				
11	322	7	...	3	326	...	10	...				
12	50	1	51	1				
13	730	13	11	21	733	...	8	4				
14	200	7	7	8	206				
15	118	1	3	1	121	5				
16	84	4	...	2	86	...	2	...				
17	38	38				
18	76	14	...	4	94				
19	78	...	1	...	79				
20	96	96	...	1	4				
21	75	1	76	...	4	...				
22	633	7	14	13	641	...	7	3				

TABLE No. 1—MEMBERSHIP, CHURCH PROPERTY AND INSURANCE.

Church Property.											Insurance.				
Number of Congregations in Charge.	Number of Churches.	Value of Buildings, Equipment, and Land.	Indebtedness.	Number of Parsonages.	Value of Parsonages, Furnishings, and Land.	Indebtedness.	Value of Other Church Property.	Insurance Carried.	Churches Damaged or Destroyed.	Parsonages Damaged or Destroyed.	Amount of Damage.	Loss Collected.			
1	1	\$18,000	...	1	\$3,000	\$3,500			
2	1	1,000	1,000			
3	1	8,000	4,000			
4	1	33,000	\$375	1	4,000	15,000			
5	1	3,000	2,500	2,500			
6	1	4,500	...	1	4,700			
7	1	12,000	4,000			
8	1	4,000	3,000			
9	1	1,500	1,000			
10	1	4,000	...	1	3,000	3,300			
11	1	20,000	5,650	\$500	15,000			
12	1	2,500	1,775	1	10,000	\$1,625	...	2,000			
13	1	31,500	...	1	3,500	35,000			
14	1	20,000	6,500	6,000			
15	1	3,500	...	1	2,500			
16	1	3,000	11,500			
17	1	2,500			
18	1	3,000			
19	1	2,500			
20	1	4,500			
21	...	5,000	2,200	1	9,000	28,000			
22	1	75,000			

TABLE No. 1—MEMBERSHIP, CHURCH PROPERTY AND INSURANCE.

Winchester District—Continued	Membership.									
	Members Reported Last Year.	Local Preachers.	Additions on Profession of Faith.	Additions by Certificate and Otherwise.	Removals by Death and Otherwise.	Present Membership Including Local Preachers.	Number Licensed to Preach.	Infants Baptized.	All Others Baptized.	
Hamilton-Purcellville—										
23 Bethany.....	256	...	1	3	3	256	...	2	1	
24 Harmony.....	266	5	262	
Hillsboro-Bluemont—										
25 Bluemont.....	141	7	1	147	
26 Hillsboro.....	60	60	
27 James Chapel.....	5	1	5	
28 Philemont.....	87	...	2	...	5	86	2	
29 Round Hill.....	145	...	1	...	3	142	...	1	2	
30 Salem.....	95	93	
Jefferson—										
31 Kabletown.....	128	3	128	
32 Leetown.....	87	84	...	4	...	
33 Middleway.....	110	...	1	2	...	110	2	
34 Oakland.....	68	...	17	2	4	71	10	
35 Summit Point.....	139	154	
Linden—										
36 Happy Creek.....	48	...	5	48	...	1	4	
37 Howlsville.....	20	...	2	25	...	2	...	
38 Hume.....	14	16	
39 Linden.....	99	...	4	99	...	1	4	
40 Markham.....	27	31	
London—										
41 Bloomfield.....	71	...	2	73	1	
42 Cool Spring.....	38	...	1	...	2	37	1	
43 Paris.....	76	...	2	...	1	77	2	
44 Unison.....	110	...	5	115	3	
45 Upperville.....	124	...	6	1	13	118	3	

TABLE No. 1—MEMBERSHIP, CHURCH PROPERTY AND INSURANCE.

Number of Congregations in Charge.	Church Property.					Insurance.				
	Number of Church Buildings.	Value of Buildings, Equipment, and Land.	Indebtedness.	Number of Parsonages.	Value of Other Church Property.	Insurance Carried.	Churches Damaged or Destroyed.	Parsonages Damaged or Destroyed.	Amount of Damage.	Loss Collected.
23	1	60,000	...	1	...	10,000
24	1	25,000	15,575
25	1	4,000	5,000	5,000
26	1	3,500	5,000	1,500
27	1	500	2,500
28	1	3,000	4,000
29	1	5,000	1,800
30	1	3,000	1,800
31	1	14,000
32	1	3,000
33	1	3,500	7,000
34	1	3,200	3,750
35	1	14,000
36	1	1,000
37	1	1,000
38	1	4,500	3,500	1,000
39	1	4,500	2,500
40	1	2,700	1,200
41	1	2,000	3,000
42	1	5,000	1,000
43	1	5,000	10,000
44	1	7,000
45	1	7,000

TABLE No. 1—MEMBERSHIP, CHURCH PROPERTY AND INSURANCE.

Winchester District—Continued	Membership.										
	Members Reported Last Year.	Local Preachers.	Additions on Profession of Faith.	Additions by Certificate and Otherwise.	Removals by Death and Otherwise.	Present Total Membership Including Local Preachers.	Number Licensed to Preach.	Infants Baptized.	All Others Baptized.		
46 Marshall	205	..	2	1	1	6	202	2	2		
47 Marshall	38	..	4	2	40	2	4		
48 Rectortown	119	1	21	4	..	5	139	1	20		
49 The Plains	64	7	57		
50 Wesley Chapel	81	..	5	10	76	..	4		
51 Martinsburg	898	..	23	20	..	25	916	14	6		
Middleburg—											
52 Aldie	33	2	31	1	..		
53 Land Mark	26	26		
54 Middleburg	185	..	8	1	192	4	..		
55 Mountville	56	56		
Middletown—											
56 Epworth	45	..	6	5	1	11	50	2	3		
57 Grace	253	..	2	2	249		
58 Hites	24	22		
Mt. Jackson—											
59 Hamburg	16	3	2	2	17	..	1		
60 Mt. Clifton	46	..	2	48	..	3		
61 Mt. Jackson	123	..	4	5	3	3	129	1	..		
62 Quicksburg	54	..	2	1	1	1	56		
Ridgeway—											
63 Arden	52	..	6	1	1	4	55	..	6		
64 Darksville	58	58	..	3		
65 Gerardstown	68	1	67	..	1		
66 Paynes Chapel	117	117	..	3		
67 Rest	93	1	3	90	1	2		

(Page 250)

TABLE No. 1—MEMBERSHIP, CHURCH PROPERTY AND INSURANCE.

Number of Congregations in Charge.	Church Property.										Insurance.				
	Number of Church Buildings.	Value of Buildings, Equipment, and Land.	Indebtedness.	Number of Parsonages.	Value of Parsonages, Furnishings, and Land.	Indebtedness.	Value of Other Church Property.	Insurance Carried.	Churches Damaged or Destroyed.	Parsonages Damaged or Destroyed.	Amount of Damage.	Loss Collected.			
46	1	10,000	..	1	8,000	200	..	5,650			
47	1	3,500			
48	1	5,000			
49	1	2,000			
50	1	2,000			
51	1	30,000	..	1	15,000	..	10,000	25,600			
52	1	3,000	1,500			
53	1			
54	1	15,000	..	1	8,000	11,000			
55	1	2,000			
56	1	1,500	..	1	4,000	20,000			
57	1	50,000			
58	1	1,500			
59	1	3,000			
60	1	8,000	..	1	5,000	1,500			
61	1	9,500	8,000			
62	1	3,000	2,000			
63	1	4,500	3,000			
64	1	3,000	1,200			
65	1	4,500	..	1	6,000	1,200			
66	1	5,000	1,200			
67	1	4,000	1,200			

(Page 251)

TABLE No. 1—MEMBERSHIP, CHURCH PROPERTY AND INSURANCE.

Winchester District—Continued	Membership.										
	Members Reported Last Year.	Local Preachers.	Additions on Profession of Faith.	Additions by Certificate and Otherwise.	Removals by Death and Otherwise.	Present Total Membership Including Local Preachers.	Number Licensed to Preach.	Infants Baptized.	All Others Baptized.		
Shenandoah —											
Chestnut Hill.....	79	1	78	..	5	..		
Fairmount.....	50	..	4	50	..	5	..		
Murrill Hill.....	78	..	3	82	..	2	..		
Silver Grove.....	28	31	..	6	..		
Shenandoah Junction —											
Bethel.....	146	5	1	150	..	2	..		
Shenandoah Memorial.....	169	2	1	170	..	2	..		
Williams Memorial.....	128	..	1	2	4	127		
Shepherdstown —											
Bethesda.....	74	1	..	75	..	1	..		
Marvin.....	86	..	1	..	1	86	..	1	..		
Shepherdstown.....	299	2	3	..	7	292	..	1	..		
Uvilla.....	105	..	3	2	2	108	..	1	..		
Stephens City —											
Fairview.....	44	..	2	1	4	43	2		
Kernstown.....	106	..	5	4	3	112	..	7	..		
Refuge.....	104	3	3	104	10		
Stephens City.....	236	1	11	6	5	248	..	1	..		
Strasburg —											
Strasburg.....	378	1	35	14	37	390	1	1	31		
Waterlick.....	25	1	6	20		
Toms Brook —											
Mt. Carmel.....	45	..	7	..	1	51	7		
Mt. Olive.....	76	..	7	83	7		
Oak Level.....	34	33		
Toms Brook.....	132	..	3	1	2	134	3		

(Page 252)

TABLE No. 1—MEMBERSHIP, CHURCH PROPERTY AND INSURANCE.

Number of Congregations in Charge.	Church Property.					Insurance.						
	Number of Church Buildings.	Value of Buildings, Equipment, and Land.	Indebtedness.	Number of Parsonages.	Value of Parsonages, Furnishings, and Land.	Indebtedness.	Value of Other Church Property.	Insurance Carried.	Churches Damaged or Destroyed.	Parsonages Damaged or Destroyed.	Amount of Damage.	Loss Collected.
68	1	2,500	..	1	2,000
69	1	2,000
70	1	2,000
71	1	10,000	3,170	1,000	5,000	..	1	25	..
72	1	14,000	..	1	1,500	1,000
73	1	12,000	8,400
74	1	3,500	3,500
75	1	2,000	..	1	4,000	..	500	1,000
76	1	10,000	250	300	6,000
77	1	5,000	1,000
78	1	1,500	300	6,000
79	1	8,000	500	12,700
80	1	1,500	..	1	3,000	500	..	11,000
81	1	21,000	2,200	..	5,000	1,200
82	1	32,000	1,900
83	1	2,500	2,000
84	1	1,000	1,200
85	1	2,500	2,000
86	1	1,000	1,200
87	1	2,500	3,660
88	1	1,500	..	1	3,000	180
88	1	3,500

(Page 253)

TABLE No. 1—MEMBERSHIP, CHURCH PROPERTY AND INSURANCE.

Winchester District—Continued	Membership.									
	Members Reported Last Year.	Local Preachers.	Additions on Profession of Faith.	Additions by Certificate and Otherwise.	Removals by Death and Otherwise.	Present Total Membership Including Local Preachers.	Number Licensed to Preach.	Infants Baptized.	All Others Baptized.	
89 Union Forge.....	101	..	8	101	8	
90 White Chapel.....	37	2	43	
Warren-Riverton—										
91 Asbury.....	96	..	4	..	2	94	..	1	..	
92 Bennett's Chapel.....	99	..	2	..	1	101	2	
93 Bentonsville.....	50	53	
94 Limeton.....	104	6	4	103	
95 Riverton.....	147	149	
White Post—										
96 Boyce.....	153	1	6	..	44	115	3	
97 Cedarville.....	43	..	19	..	16	27	15	
98 Ebenezer.....	19	..	3	38	2	
99 Millwood.....	60	..	22	..	6	60	17	
100 Mt. Carmel.....	61	..	9	..	5	77	7	
101 Providence.....	46	..	2	..	7	50	1	
102 Rockland.....	65	8	63	6	
103 White Post.....	68	..	9	..	23	60	..	7	..	
104 Winchester.....	1065	1	7	22	9	1079	..	8	6	
105 Woodstock.....	423	443	
Total.....	13,847	9	438	239	468	14,056	5	152	272	

(Page 254)

TABLE No. 1—MEMBERSHIP, CHURCH PROPERTY AND INSURANCE.

Number of Congregations in Charge.	Church Property.					Insurance.				
	Number of Church Buildings.	Value of Buildings, Equip-ment, and Land.	Indebted-ness.	Number of Parson-ages.	Value of Other Church Property.	Insurance Carried.	Churches Damaged or De-stroyed.	Parsonages Damaged or De-stroyed.	Amount of Damage.	Loss Collected
89	1	2,000	1,600
90	1	2,000	1,000
91	1	3,000
92	1
93	1
94	1	15,000	8,500
95	1	8,000	1	5,000
96	1	3,000	2,000
97	1	1,200
98	1	3,000	2,000
99	1	800
100	1	1,200	1,500
101	1	2,500
102	1	8,000	1	3,500
103	1	40,000	1	15,000	..	37,000
104	1	44,000	2,013	..	1	24,750
105	1	24,307
	104	\$872,600	\$17,633	29	\$162,750	\$422,142	1	\$25

(Page 255)

TABLE No. 2—CHURCH PAPERS TAKEN, WOMAN'S WORK, LAY ACTIVITIES, EPWORTH LEAGUES AND SUNDAY SCHOOLS

Winchester District	Christian Literature.			Woman's Work.				Lay Activities.				
	Number of Methodist Families	Subscribers to General Organ	Subscribers to Conference Organ	Number of Societies	Members	Raised for Local Work	Amount sent to Conference Treasurer	Number of Wesley Brothers	Members	Number in Fellowship of Stewardship	Lay Activities.	
											Number of	Amount
1	95	1	14
2	30	..	1
3	120	2	11
4	106	1	32	1	35	152	157
5	28	..	8
6	50	2	10
7	30	..	3
8	28	..	2
9	45	..	8
10	32	..	5	..	6	..	11
11	61	1	12	1
12	12	1	1	1	15	..	143
13	200	3	49	1	44	184	250
14	69	1	20	1	50	110	221
15	44	..	7
16	35	1	5
17	10	..	1
18	40	..	6
19	20	..	3
20	45	..	6
21	20	..	5
22	258	7	30	2	73	182	313

TABLE No. 2—CHURCH PAPERS TAKEN, WOMAN'S WORK, LAY ACTIVITIES, EPWORTH LEAGUES AND SUNDAY SCHOOLS.

Local Church	Boards of Ch. Education	Number of Church Schools	Officers and Teachers	Scholars in Children's Division	Scholars in Young People's Division	Scholars in Adult Division	Total Enrollment including Officers and Teachers	Churches Having Meetings with Children	Churches Having Vacation Schools	Number of Scholars joining the Church	Number Taking Training Courses	Number of Adult Classes	Raised on Church School Day	Raised for Missions	Raised for All Other Purposes
1	1	1	22	69	35	85	211	5	1	4	\$10	\$116	\$195
2	..	1	5	25	20	25	75	8	..	1	2	..	30
3	1	1	15	77	45	76	213	..	1	5	2	3	10	138	321
4	1	1	21	72	111	72	276	..	1	16	15	2	7	80	240
5	1	1	1	2	2	50	74
6	1	1	13	70	30	50	163	9	2	2	6	118	150
7	1	1	9	15	15	25	64	1	1	..	10	50
8	1	1	9	10	15	20	54	2	1	..	100	100
9	1	1	22	50	50	50	172	10	3	1	5	20	120
10	1	1	7	15	20	40	83	7	..	1	4	52	187
11	1	1	18	93	77	42	230	1	..	2	..	100	120
12	1	1	8	15	15	35	73	1	1	4	..	543	1,136
13	1	1	37	77	291	220	625	22	25	4	4	61	171
14	..	1	16	41	20	82	158	5	3	4	1	32	122
15	..	1	15	48	25	82	170	1	6	2	3	8	10
16	..	1	12	26	..	17	43	..	1	1	6	2	1	7	8
17	..	1	6	10	..	25	25	2	1	6	8
18	..	1	14	30	25	45	114	10	1	1	13	14
19	..	1	10	17	..	12	35	2	1	15	20
20	1	1	10	25	25	33	99	2	1	15	22
21	1	1	7	13	..	25	45	2	7	15	721
22	..	1	35	128	187	221	581	1	1	8	26	2	15	394	721

TABLE No. 2—CHURCH PAPERS TAKEN, WOMAN'S WORK, LAY ACTIVITIES, EPWORTH LEAGUES AND SUNDAY SCHOOLS.

	Winchester District—Continued				Christian Literature.				Woman's Work.				Lay Activities.			
	Number of Methodist Families	Subscribers to General Organ	Subscribers to Conference Organ	Number of Societies	Members	Raised for Local Work	Amount sent to Conference	Number of Wesley-Brother-hoods	Members	Number in Fellowship of Steward-ship						
23	90	1	20	1	22	85							
24	95	..	24							
25	16	..	5							
26	28	1	5							
27	4	..	1							
28	19	..	10							
29	21	..	8	1	20	40							
30	24							
31	40	..	6							
32	33	..	5							
33	45	..	7	1	18	13							
34	35	..	5							
35	52	..	11	1	19	75							
36	7	..	1							
37	13	..	1							
38	5	..	1							
39	20	1	2							
40	7	..	1							
41	21	..	7							
42	15	..	2							
43	24	..	11							
44	27	..	5							
45	33	2	12							

(Page 258)

TABLE No. 2—CHURCH PAPERS TAKEN, WOMAN'S WORK, LAY ACTIVITIES, EPWORTH LEAGUES AND SUNDAY SCHOOLS.

	Local Church Schools.														
	Local Church Boards of Ch. Education	Number of Church Schools	Officers and Teachers	Scholars in Children's Division	Scholars in Young People's Division	Scholars in Adult Division	Total Enrollment including Officers and Teachers	Churches Having Week-Day Meetings with Children	Churches Having Vacation Schools	Number of Scholars joining the Church	Number Taking Training Courses	Number of Adult Classes	Raised on Church School Day	Raised for Missions	Raised for All Other Purposes
23	1	1	20	55	65	111	251	..	1	1	..	3	..	115	223
24	1	1	20	50	60	77	207	2	..	3	5	168	248
25	1	1	7	22	30	11	70	1	..	1	8	23	51
26	1	1	9	24	20	16	60	1	..	20	75
27	1	1	6	8	6	10	30
28	1	1	5	12	13	8	34	..	1
29	1	1	10	32	28	15	82	2	..	1
30	1	1	10	14	16	33	73	2	..	2
31	1	1	10	42	14	50	116	3	7	28	68
32	1	1	14	33	20	34	101	3	5	37	57
33	1	1	16	39	39	33	127	2	3	42	139
34	1	1	16	34	31	15	96	2	6	50	68
35	1	1	10	34	27	29	100	3	3	94	80
36	1	1	8	9	14	13	44	1	1	15	15
37	1	1	5	8	8	10	26	5	5	22
38	1	1	8	25	12	10	55	2
39
40
41	1	1	7	24	6	8	38	..	1	1	..	3	11
42	1	1	8	12	17	15	44	..	1	1	..	3	15
43	1	1	9	19	24	8	51	..	1	3	..	16	47
44	1	1	8	18	21	8	47	..	2	3	..	8	29
45	1	1	10	16	15	20	57	..	1	2	..	58	60

(Page 259)

TABLE No. 2—CHURCH PAPERS TAKEN, WOMAN'S WORK, LAY ACTIVITIES, EPWORTH LEAGUES AND SUNDAY SCHOOLS.

Winchester District—Continued	Christian Literature.			Woman's Work.			Lay Activities.					
	Number of Methodist Families	Subscribers to General Organ	Subscribers to Conference Organ	Number of Societies	Members	Raised for Local Work	Amount sent to Conference	Number of Treasurers	Lay Activities.			
									Brotherhoods	Members	Number in Fellowship	
46 Marshall—												
47 Marshall.	64	2	10	1	28	100	104					
48 Orlean.	10	2	4	1	15	25	22					
49 Rectortown.	40	2	8	1	21	227	58					
50 The Plains	12		1									
51 Wesley Chapel	16	5	1	1	84	78	232					
52 Martinsburg	240		87									
53 Middleburg—												
54 Aldie.	20		1									
55 Landmark.	12		1		22	300	127					
56 Middleburg.	34		10									
57 Mountville.	14											
58 Middletown—												
59 Epworth.	7	1	14	1	20	54	146					
60 Grace.	82											
61 Hites.	6											
62 Mt. Jackson—												
63 Hamburg.	5		1									
64 Mt. Clifton.	24	1	2									
65 Mt. Jackson.	64	1	9	1	14	36	51					
66 Quicksburg.	32		7									
67 Ridgeway—												
68 Arden.	20		3									
69 Darksville.	17		4									
70 Gerardstown.	22		4									
71 Paynes Chapel	30	2	3			73	36					
72 Rest.	27		8	1	15							

TABLE No. 2—CHURCH PAPERS TAKEN, WOMAN'S WORK, LAY ACTIVITIES, EPWORTH LEAGUES AND SUNDAY SCHOOLS.

Local Church	Local Church Schools.														
	Boards of Ch. Education	Number of Church Schools	Officers and Teachers	Scholars in Children's Division	Scholars in Young People's Division	Scholars in Adult Division	Total Enrollment including Officers and Teachers	Churches Having Week-Day Meetings with Children	Churches Having Vacation Schools	Number of Scholars joining the Church	Number Taking Training Courses	Number of Adult Classes	Raised on Church Day	Raised for Missions	Raised for All Other Purposes
46	1	1	11	50	51	45	157		1	1		2	10	155	235
47		1	6	7	16	6	35		2	2			2	5	15
48	1	1	8	40	30	18	96		14	14		1	4	109	135
49															
50		1	5	8	22	14	50		3	3			1	8	26
51		1	47	194	140	381	762	1	24	24	5		31	296	975
52															
53															
54	1	1	14	54	20	12	105		5	5	2		5		90
55		1	5	20	12	8	45		6	6	2		3		16
56	1	1	7	17	15	40	72		2	2	4		4		
57	1	1	18	57	100	95	252								
58															
59															
60		1	7	20	19	14	60		2	2	1		5		20
61	1	1	11	36	47	29	123		7	7	1		3	55	120
62		1	8	35	10	22	75		2	2	1		1	6	30
63	1	1	8	20	18	28	74				2		5	18	25
64	1	1	7	25	34	26	93				3		4	20	23
65	1	1	10	24	27	25	86				2		4	21	36
66	1	1	9	51	38	31	129				1		4	26	40
67	1	1	12	44	36	30	122		6	6	4		7	35	75

TABLE No. 2—CHURCH PAPERS TAKEN, WOMAN'S WORK, LAY ACTIVITIES, EPWORTH LEAGUES AND SUNDAY SCHOOLS.

	Christian Literature.			Woman's Work.				Lay Activities.			
	Number of Methodist Families	Subscribers to General Organ		Subscribers to Conference Organ	Number of Societies	Members	Raised for Local Work	Amount sent to Conference Treasurer	Number of Wesley Brothers	Members	Number in Fellowship of Stewardship
		to General Organ	to Conference Organ								
Winchester District—Continued											
68	15	1	4
69	10
70	15	3
71	10
72	60	6	1	19	8
73	48	5	1	18	37
74	41	10
75	26	1	7	1	23	6
76	25	3	1	37	99
77	112	21	1	11	20
78	45	1	10	1	3
79	16	1
80	40	1	10	1	10	10
81	35	3	1	23	191
82	88	9	1	26	90
83	183	6	34	2	98
84	12	1
85	12	1	1	14
86	20	1	1	14
87	17
88	31	5	2	33	71
89	30	2
90	11	1

TABLE No. 2—CHURCH PAPERS TAKEN, WOMAN'S WORK, LAY ACTIVITIES, EPWORTH LEAGUES AND SUNDAY SCHOOLS.

	Local Church Schools.														
	Boards of Ch. Education	Number of Church Schools	Officers and Teachers	Scholars in Children's Division	Scholars in Young People's Division	Scholars in Adult Division	Total Enrollment including Officers and Teachers	Churches Having Meetings with Children	Churches Having Vacation Schools	Number of Scholars Joining the Church	Number Taking Training Courses	Number of Adult Classes	Raised for Church Day	Raised for Missions	Raised for All Other Purposes
68	1	7	25	10	55	97	1	41	6	6
69	1	6	10	5	30	51	4	4
70	1	7	30	60	107	9	9
71	1	5	30	5	40	80
72	1	17	51	70	45	183	1	41	176
73	1	11	62	45	26	144	1	43	116
74	1	12	45	17	38	112	15	122
75	1	6	16	7	54	83	1	12	48
76	1	13	16	29	26	84	25	30
77	1	14	45	105	85	235	97	152
78	1	17	25	19	41	94	3	30
79	1	6	27	16	24	70	42	107
80	1	12	60	16	45	121	194
81	1	20	39	20	31	90	102
82	1	20	75	50	126	251	616
83	1	28	152	60	44	282	8	19
84	1	5	35	20
85	1	5	15	20	24	64	24
86	1	9	15	18	17	69	134
87	1	5	13	21	9	48	11
88	1	16	27	43	21	107	170
89	1	19	49	30	23	131	112
90	1	4	10	8	12	34	11

TABLE No. 2—CHURCH PAPERS TAKEN, WOMAN'S WORK, LAY ACTIVITIES, EPWORTH LEAGUES AND SUNDAY SCHOOLS.

Winchester District—Continued	Christian Literature.			Woman's Work.				Lay Activities.		
	Number of Methodist Families	Subscribers to General Organ	Subscribers to Conference Organ	Number of Societies	Members	Raised for Local Work	Amount sent to Conference Treasurer	Number of Wesley Brothers	Members	Number in Fellowship of Stewardship
Warren-Riverton—										
91 Asbury	12	1	5	1	37	167	54	1	1	1
92 Bennetts Chapel	37	1	2	1						
93 Bentonville	18	2	2							
94 Limeton	20	2	2							
95 Riverton	47	1								
White Post—										
96 Boyce	40		7	1						
97 Cedarville	12		1							
98 Ebenezer	14									
99 Millwood	25		1							
100 Mt. Carmel	25									
101 Providence	20		1	1	28	40	33			
102 Rockland	25	1								
103 White Post	20	1	61	1	163	374	883			
104 Winchester	300	9	40	3	59	83	190			
105 Woodstock	175	4								
Total	4,542	72	828	38	1,112	2,944	3,776			

(Page 264)

TABLE No. 2—CHURCH PAPERS TAKEN, WOMAN'S WORK, LAY ACTIVITIES, EPWORTH LEAGUES AND SUNDAY SCHOOLS.

Local Church	Boards of Ch. Education	Number of Church Schools	Officers and Teachers	Scholars in Children's Division	Scholars in Young People's Division	Scholars in Adult Division	Total Enrollment including Officers and Teachers	Churches Having Week-Day Meetings with Children	Churches Having Vacation Schools	Number of Scholars Joining the Church	Number Taking Training Courses	Number of Adult Classes	Raised on Church School Day	Raised for Missions	Raised for All Other Purposes
91	1	1	7	6	14	19	38					1		8	20
92	1	1	8	13	20	11	42			2		1		4	23
93	1	1	7	19	7	19	44					1		10	17
94	1	1	6	38	18	29	45					1		25	22
95	1	1	15	24	30	32	100			6		2		7	72
96	1	1	9	15	15	11	95				7				88
97	1	1	6	25	10	15	41								14
98	1	1	8	16	8	15	58			5					40
99	1	1	6	35	19	10	34			3					19
100	1	1	9	30	12	18	73			22			1		25
101	1	1	8	20	12	15	69			4			1		25
102	1	1	5	10	10	15	55			2				8	26
103	1	1	48	228	149	317	694			17	25	3	15	330	1,243
104	1	1	20	39	108	100	267			6	8	3	15	180	250
105	1	1													
	59	98	1,140	3,513	3,228	4,178	11,714	5	17	330	303	164	\$303	\$4,435	\$11,195

(Page 265)

TABLE No. 3—FINANCE.

	Presiding Elder.		Preacher in Charge.		District Work.		General and Conference Work.	
	Appointed.	Paid.	Appointed.	Paid.	Appointed.	Paid.	Assumed.	Paid.
1	\$52	\$52	\$600	\$600	\$5	\$5	\$315	\$315
2	50	50	50	50	5	5	315	315
3	102	102	1,200	1,200	10	10	630	630
4	107	107	1,320	1,320	9	9	575	575
5	30	30	330	330	3	3	200	200
	137	137	1,650	1,650	12	12	775	775
6	26	26	274	274	2	2	118	118
7	13	13	147	147	1	1	83	83
8	13	13	194	194	2	2	108	108
9	22	22	238	238	2	2	108	108
10	13	13	147	147	1	1	83	83
	87	87	1,000	1,000	8	8	500	500
	59	59	900	900	2	2	300	300
11	60	60	450	450			300	300
12	180	180	1,950	1,950	20	20	970	970
13	240	240	2,400	2,400	20	20	1,270	1,270
14	65	65	1,000	1,000	4	4	125	125
15	22	22	200	200	2	2	80	80
	87	87	1,200	1,200	6	6	205	205
16	16	16	214	214	1	1	40	40
17	7	7	122	122			20	20
18	16	16	214	214	1	1	60	60
19	7	7	142	142			25	25

(Page 266)

Financial Exhibit—Raised During the Year.

	Golden Cross	Hospitals	Superannate Endowment	Superannate Homes	Home and Orphanages	Churches and Parsonages	Insurance	Premiums	Incidentals	All Other Purposes	Total Amount Raised by Women's Missionary Societies	Total Amount Raised by Brotherhoods	Total Amount Raised by Church Schools	Total	Less Items Reported Twice	Grand Total for Year
1	\$6				\$46	\$10	\$95	\$145	\$40	\$93	\$321	\$321	\$321	\$1,635	\$111	\$1,524
2	12				4	85	36	166	35	35	469	469	32	86	190	86
3	18				46	95	131	311	75	75	822	822	227	3,190	301	1,579
4					37	197	51	120	1,125	\$309	\$309	327	126	4,177	232	3,945
5					43	37						769	50	769	50	719
6	2	\$3			80	234	51	120	1,125	309	309	453	273	4,946	282	4,664
7	4	4			11	150	36	75	75	100			200	1,045	118	927
8	3	3			12	2,907	7	50	100	75			66	3,394	10	3,384
9	8	10			12	75	8	40	75	50			144	733	100	633
10	3	3			10	50	7	50	50	60			75	701	20	681
11	20	23			57	3,282	67	230	360	258			758	519	20	499
12						500	11	246	258				243	6,392	268	6,124
13													220	2,530	269	2,261
14													1,173			1,173
15													1,690	593	593	7,733
16					86	1,635	136	1,225	1,225	434	434		1,910	8,326	593	8,906
17					23		18	20	141	577	577		236	1,968	61	1,907
18					9		4	10	25	331	331		391	507	32	475
19					32		22	30	166	331	331		10	2,475	93	2,382
							5						8	311		311
							3						8	160		160
							5						8	309		309
							3						14	242		242

(Page 267)

TABLE No. 3—FINANCE.

	Winchester District—Continued				Presiding Elder.		Preacher in Charge.		District Work.		General and Conference Work.	
					Appor- tioned.	Paid.	Appor- tioned.	Paid.	Appor- tioned.	Paid.	Assumed	Paid.
20	Relief	17	17	294	294	1	1	60	60			
21	Round Hill	16	16	214	214	1	1	20	20			
	Total	79	79	1,200	1,200	4	4	225	225			
22	Front Royal—R. B. Claggett.....	223	223	2,000	2,000	20	20	1,050	1,050			
23	Hamilton-Purcellville—George Hazel	76	76	750	750	6	6	364	364			
24	Bethany	75	75	750	750	6	6	363	363			
	Harmony	151	151	1,500	1,500	12	12	727	727			
	Total	29	29	323	323	3	3	100	100			
25	Hillsboro-Bluemont—W. R. Hardesty	24	24	288	288	2	2	100	100			
26	Bluemont	6	6	59	59	1	1	25	25			
27	Hillsboro	19	19	196	196	1	1	75	75			
28	James Chapel	29	29	323	323	3	3	80	80			
29	Philomont	26	26	311	311	2	2	120	120			
30	Round Hill	133	133	1,500	1,500	12	12	500	500			
	Salem	24	24	277	277	3	3	100	100			
	Total	20	20	242	242	2	2	50	50			
31	Jefferson—W. D. Eye	20	20	242	242	2	2	100	100			
32	Kabletown	20	20	242	242	2	2	100	100			
33	Leetown	15	15	189	189	2	2	100	100			
34	Middleway	47	47	550	550	3	3	150	150			
35	Oakland	126	126	1,500	1,500	12	12	500	500			
	Summit Point	6	6	100	100			13	13			
	Total	5	5	75	75			12	12			
36	Linden—E. G. Helmsintoller	26	26	400	400	1	1	70	70			
37	Happy Creek	20	20	300	300	1	1	55	55			
38	Howlsville	20	20	300	300	2	2	150	150			
39	Hume	57	57	875	875	2	2	150	150			
40	Linden											
	Markham											
	Total											

(Page 268)

Financial Exhibit—Raised During the Year.

	Golden Cross	Hospitals	Supernatant Endowment	Supernatant Homes	Home and Orphanages	Churches and Parsonages	Insurance	Premiums	Incidentals	All Other Purposes	Total Amount Raised by Woman's Missionary Societies	Total Amount Raised by Brotherhoods	Total Amount Raised by Church Schools	Total	Less Items Reported Twice	Grand Total For Year
20	397
21	292
	7	1,711
22	6,023
23	5,547
24	2,028
	7,575
25	703
26	677
27	97
28	393
29	620
30	667
	3,157
31	914
32	643
33	552
34	464
35	1,244
	3,807
36	141
37	42
38	64
39	64
40	535
	1,469

(Page 269)

TABLE No. 3—FINANCE.

	Winchester District—Continued				Presiding Elder.		Preacher in Charge.		District Work.		General and Conference Work.	
	Appor- tioned.		Paid.		Appor- tioned.		Paid.		Appor- tioned.		Assumed	
	Appor- tioned.	Paid.	Appor- tioned.	Paid.	Appor- tioned.	Paid.	Appor- tioned.	Paid.	Appor- tioned.	Paid.	Assumed	Paid.
41	24	24	325	325	2	325	2	325	2	100	100	100
42	13	13	175	175	1	175	1	175	1	35	35	35
43	17	17	185	185	2	185	2	185	2	65	65	65
44	26	26	330	330	3	330	3	330	3	100	100	100
45	63	63	785	785	4	785	4	785	4	225	225	225
	143	143	1,800	1,800	12	1,800	12	1,800	12	525	525	525
	54	54	738	738	5	738	5	738	5	315	315	315
46	11	11	136	136	1	136	1	136	1	50	50	50
47	44	44	606	606	4	606	4	606	4	260	260	260
48	11	11	158	158	1	158	1	158	1	25	25	25
49	13	13	162	162	1	162	1	162	1	50	50	50
50	133	133	1,800	1,800	12	1,800	12	1,800	12	700	700	700
	267	267	2,550	2,550	24	2,550	24	2,550	24	1,500	1,500	1,500
51	20	20	175	175	1	175	1	175	1	55	55	55
52	9	9	50	50	1	50	1	50	1	15	15	15
53	80	80	1,000	1,000	12	1,000	12	1,000	12	400	400	400
54	20	20	175	175	1	175	1	175	1	55	55	55
55	129	129	1,400	1,400	12	1,400	12	1,400	12	525	525	525
	6	6	125	125	2	125	2	125	2	60	60	60
56	112	112	975	975	5	975	5	975	5	445	445	445
57	4	4	100	100	1	100	1	100	1	20	20	20
58	122	122	1,200	1,200	8	1,200	8	1,200	8	525	525	525
	10	10	30	30	1	30	1	30	1	5	5	5
59	35	35	385	385	4	385	4	385	4	25	25	25
60	14	14	180	180	1	180	1	180	1	30	30	30
61	59	59	895	895	6	895	6	895	6	160	160	160
62												

(Page 270)

Financial Exhibit—Raised During the Year.															
Golden Cross	Hospitals	Supernatate Endowment	Supernatate Homes	Home and Orphanages	Churches and Parsonages	Insurance	Premiums	Incidentals	All Other Purposes	Total Amount Raised by Women's Mis- sionary Societies	Total Amount Raised by Brotherhoods	Total Amount Raised by Church Schools	Total	Less Items Reported Twice	Grand Total For Year
41	5	4	37	5	37	5	37	5	37	5	37	15	525	3	522
42	40	13	25	6	25	6	25	6	25	6	25	19	320	3	317
43	35	2	25	20	25	20	25	20	25	20	25	66	434	46	388
44	10	10	40	10	40	10	40	10	40	10	40	40	569	28	541
45	170	25	120	100	120	100	120	100	120	100	120	260	3,167	69	1,550
46	260	44	247	141	247	141	247	141	247	141	247	400	2,141	195	1,946
47	125	31	200	40	200	40	200	40	200	40	200	22	337	15	322
48	210	16	125	25	125	25	125	25	125	25	125	248	1,846	200	1,646
49	10	10	37	3	37	3	37	3	37	3	37	245	245	245	245
50	373	10	25	2	373	10	25	2	373	10	25	35	306	5	301
51	374	188	409	73	374	188	409	73	374	188	409	705	4,875	415	4,460
52	800	50	1,909	2,089	800	50	1,909	2,089	800	50	1,909	1,431	10,904	720	10,184
53	520	50	610	50	520	50	610	50	520	50	610	90	2,584	60	2,524
54	1,320	24	160	146	1,320	24	160	146	1,320	24	160	16	801	5	796
55	146	24	160	146	146	24	160	146	146	24	160	106	3,690	319	3,371
56	146	24	160	146	146	24	160	146	146	24	160	338	2,435	125	2,310
57	146	24	160	146	146	24	160	146	146	24	160	457	2,879	45	2,834
58	146	24	160	146	146	24	160	146	146	24	160	26	215	5	210
59	20	16	102	4	20	16	102	4	20	16	102	178	1,115	55	1,060
60	13	4	40	37	13	4	40	37	13	4	40	37	321	6	315
61	37	23	182	59	37	23	182	59	37	23	182	241	1,696	66	1,630
62															

(Page 271)

TABLE No. 3—FINANCE.

	Presiding Elder.		Preacher in Charge.		District Work.		General and Conference Work.	
	Appor- tioned.	Paid.	Appor- tioned.	Paid.	Appor- tioned.	Paid.	Assumed.	Paid.
63	21	21	253	253	2	2	60	60
64	19	19	196	196	2	2	25	25
65	26	26	297	297	2	2	50	50
66	31	31	341	341	2	2	100	100
67	31	31	353	353	2	2	105	105
	128	128	1,440	1,440	10	10	340	340
68	7	7	125	125			15	20
69	4	4	80	80			11	11
70	7	7	125	125			15	20
71	3	3	70	70			9	9
	21	21	400	400			50	60
72	35	35	400	400	3	3	150	150
73	35	35	400	400	3	3	150	150
74	105	105	1,200	1,200	9	9	400	400
75	30	30	300	300	3	3	100	100
76	20	20	210	210	1	1	100	100
77	80	80	920	920	7	7	350	350
78	39	39	370	370	3	3	200	200
	169	169	1,800	1,800	14	14	750	750
79	5	5	56	56	1	1	27	27
80	33	33	350	350	2	2	175	175
81	14	14	154	154	1	1	73	73
82	80	80	840	840	4	4	400	400
	132	132	1,400	1,400	8	8	675	675
83	131	131	1,800	1,800	8	8	671	671

(Page 272)

	Golden Cross	Hospitals	Superannate Endowment	Superannate Homes	Home and Orphanages	Churches and Parsonages	Insurance Premiums	Incidentals	All Other Purposes	Total Amount Raised by Women's Mis-sionary Societies	Total Amount Raised by Brotherhoods	Total Amount Raised by Church Schools	Total	Less Items Reported Twice	Grand Total for Year
63	5	5	30	15	30	15	15	15	15	15	15	50	446	20	426
64	3	3	40	10	40	10	10	10	10	10	10	46	351	17	334
65	5	5	55	20	55	20	20	20	20	20	20	80	594	25	569
66	13	13	125	15	125	15	15	15	15	15	15	140	779	21	758
67	22	22	390	30	390	30	30	30	30	30	30	256	1,133	31	1,102
68	7	7	30	20	30	20	20	20	20	20	20	23	3,303	114	3,189
69	5	5	12	15	12	15	15	15	15	15	15	25	248	6	242
70	4	4	18	20	18	20	20	20	20	20	20	20	152	4	148
71	21	21	80	70	80	70	70	70	70	70	70	83	776	19	757
72	7	7	182	182	182	182	182	182	182	182	182	211	1,069	41	1,028
73	15	15	125	125	125	125	125	125	125	125	125	159	1,318	43	1,275
74	31	31	417	110	417	110	110	110	110	110	110	140	3,219	15	3,174
75	16	16	87	28	87	28	28	28	28	28	28	60	624	12	612
76	4	4	24	25	24	25	25	25	25	25	25	55	525	52	473
77	30	30	197	98	197	98	98	98	98	98	98	249	2,325	90	2,235
78	23	23	82	72	82	72	72	72	72	72	72	149	1,001	42	959
79	7	7	390	223	390	223	223	223	223	223	223	30	4,475	196	4,279
80	15	15	45	54	45	54	54	54	54	54	54	194	150	6	144
81	7	7	22	45	22	45	45	45	45	45	45	897	885	112	785
82	22	22	59	103	59	103	103	103	103	103	103	105	162	162	723
83	19	19	632	172	632	172	172	172	172	172	172	616	2,941	180	2,761
			759	35	759	35	35	35	35	35	35	945	4,873	460	4,413
												27	4,663	220	4,443

(Page 273)

TABLE No. 3—FINANCE.

Winchester District—Continued	Presiding Elder.		Preacher in Charge.		District Work.		General and Conference Work.	
	Appor- tioned.	Paid.	Appor- tioned.	Paid.	Appor- tioned.	Paid.	Assumed	Paid.
84 Waterlick	131	131	100	100	8	8	671	671
Total.	131	131	1,900	1,900	8	8	671	671
85 Toms Brook—R. O. Hipes	5	5	55	55	1	1	15	15
86 Mt. Carmel	15	15	150	150	1	1	25	25
87 Mt. Olive	6	6	59	59	1	1	17	17
88 Oak Level	32	32	318	318	1	1	105	105
89 Toms Brook	24	24	238	238	1	1	80	80
90 Union Forge	5	5	50	50	1	1	8	8
White Chapel	87	87	868	868	4	4	250	250
Total.	87	87	200 868	868	4	4	250	250
Warren-Riverton—R. Moorman Parker.	12	12	150	150	1	1	82	82
91 Asbury	10	10	160	160	1	1	50	50
92 Bennetts Chapel	7	7	125	125	1	1	40	40
93 Bentonville	12	12	170	170	2	2	41	41
94 Limeton	41	41	600	600	4	4	212	212
95 Riverton	82	82	1,205	1,205	4	4	425	425
Total.	82	82	1,205	1,205	4	4	425	425
White Post—G. E. Pope	36	36	410	410	2	2	160	114
96 Boyce	5	3	72	36	1	1	25	6
97 Cedarville	3	3	60	75	1	1	60	40
98 Ebenezer	10	10	156	156	1	1	60	60
99 Millwood	2	2	60	60	1	1	66	66
100 Mt. Carmel	3	3	60	63	1	1	100	80
101 Providence	24	24	306	306	1	1	80	59
102 Rockland	17	17	310	310	1	1	425	285
103 White Post	100	98	1,430	1,427	6	6	1,785	1,785
Total.	300	300	3,000	3,000	26	26	975	975
104 Winchester—H. Sydenstricker	220	220	2,200	2,200	18	18	975	975
105 Woodstock—J. H. Billingsley	33,809	\$3,798	\$43,263	\$43,306	\$301	\$301	\$17,513	\$16,970
Total.	33,809	\$3,798	\$43,263	\$43,306	\$301	\$301	\$17,513	\$16,970

(Page 274)

Golden Cross	Hospitals	Superannate Endowment	Superannate Homes	Home and Orphanages	Churches and Parsonages	Insurance	Incidentals	All Other Purposes	Total Amount Raised by Woman's Missionary Societies	Total Amount Raised by Brotherhoods	Total Amount Raised by Church Schools	Total	Less Items Reported Twice	Grand Total for Year
84	19	848	2	5	35	350	20	47	127	10	117	4,560	230	4,560
85	16	764	17	16	48	48	33	33	174	25	174	358	25	358
86	36	36	5	36	5	5	151	151	101	74	101	1,194	74	1,194
87	5	5	3	5	5	230	11	11	1,268	32	1,268	480	32	480
88	14	278	10	12	5	278	154	154	512	90	512	2,997	90	2,997
89	5	278	23	5	110	278	611	611	2,528	131	2,528	268	131	2,688
90	19	4	3	110	4	4	20	20	276	8	276	249	8	249
91	5	4	3	4	4	4	27	27	253	4	253	249	4	249
92	1	4	3	4	4	4	17	17	194	10	194	263	10	263
93	7	4	4	4	4	4	39	39	273	25	273	1,058	25	1,058
94	9	86	24	24	24	24	109	109	1,088	47	1,088	2,082	47	2,082
95	22	102	27	10	40	221	95	95	987	40	987	947	40	947
96	2	46	10	7	2	46	14	14	67	67	67	140	67	140
97	7	27	5	27	2	27	40	40	140	140	140	289	140	289
98	5	27	5	27	2	27	23	23	289	289	289	111	289	111
99	2	100	7	2	2	100	25	25	111	111	111	223	111	223
100	3	67	7	20	30	67	37	37	604	40	604	564	40	564
101	3	25	9	26	73	25	34	34	484	80	484	484	80	484
102	8	265	38	110	72	265	293	293	2,905	586	2,905	2,825	586	2,825
103	98	600	146	2,058	1,234	600	1,278	1,278	11,786	703	11,786	11,290	703	11,290
104	4	60	114	1,235	17	60	925	925	6,081	80	6,081	5,378	80	5,378
105	56	29	29	13,377	11,257	13,377	6,273	6,273	128,357	6,679	128,357	121,678	6,679	121,678

(Page 275)

RECAPITULATION TABLE NO. 1.

TABLE No. 1—MEMBERSHIP, CHURCH PROPERTY AND INSURANCE.

DISTRICTS	Membership.										
	Members Reported Last Year.	Local Preachers.	Additions on Profession of Faith.	Additions by Certificate and Otherwise.	Removals by Death and Otherwise.	Present Total Membership Including Local Preachers.	Number Licensed to Preach.	Infants Baptized.	All Others Baptized.		
1 Baltimore.	9,634	21	424	440	423	10,075	3	306	65		
2 Lewisburg.	11,586	14	419	268	740	11,533	...	134	221		
3 Moorefield.	9,694	17	414	125	288	9,945	2	190	186		
4 Roanoke.	15,091	13	642	328	834	15,227	...	40	447		
5 Rockingham.	11,140	12	362	231	629	11,279	4	79	233		
6 Washington.	17,617	34	567	699	629	18,255	4	227	230		
7 Winchester.	13,847	9	438	239	468	14,056	5	152	272		
Total.	88,009	120	3,266	2,330	3,836	90,369	14	1,128	1,654		
Total Last Year.	88,010	121	3,007	2,008	4,823	88,171	17	1,092	1,692		
Increase.	599	...	259	322	987	2,198	...	36	...		
Decrease.	...	1	3	...	38		

(Page 276)

RECAPITULATION TABLE NO. 1.

TABLE No. 1—MEMBERSHIP, CHURCH PROPERTY AND INSURANCE.

Number of Congregations in Charge.	Church Property.					Insurance.				
	Number of Church Buildings.	Value of Buildings, Equipment, and Land.	Indebtedness.	Number of Parsonages.	Value of Church Property.	Insurance Carried.	Churches Damaged or Destroyed.	Parsonages Damaged or Destroyed.	Amount of Damage.	Loss Collected.
1	77	\$1,474,900	\$226,294	\$200,925	\$5,925	\$916,905
2	98	751,200	64,336	107,175	5,708	311,700
3	112	499,700	20,975	105,500	2,860	216,100	1	...	\$325	\$325
4	74	1,129,395	148,905	159,700	27,204	736,500	400	...
5	76	1,025,866	87,949	134,500	...	576,091
6	98	2,084,141	257,354	281,825	38,596	1,408,925
7	105	872,600	17,633	162,750	2,505	422,142	1	...	25	...
	640	\$7,837,802	\$823,446	\$1,152,375	\$82,798	\$4,288,363	1	1	\$750	\$325
	635	7,692,548	869,502	1,161,833	81,176	4,195,346	3	3	7,445	5,445
12	11	\$45,254	\$46,056	\$9,058	\$1,622	\$93,017	2	2	\$6,695	\$5,130
...

(Page 277)

RECAPITULATION TABLE NO. 2.

TABLE No. 2—CHURCH PAPERS TAKEN, WOMAN'S WORK, LAY ACTIVITIES, EPWORTH LEAGUES AND SUNDAY SCHOOLS.

DISTRICTS	Christian Literature.			Woman's Work.				Lay Activities.			
	Number of Methodist Families	Subscribers to General Organ	Subscribers to Conference Organ	Number of Societies	Members	Raised for Local Work	Amount sent to Conference Treasurer	Number of Wesley Brotherhoods	Members	Number in Fellowship of Stewardship	
1 Baltimore.	870	97	723	38	1,181	\$8,484	\$4,806	1	15	33	
2 Lewisburg.	2,251	73	623	42	1,215	6,657	3,397	1	20	52	
3 Moorefield.	3,172	34	433	27	518	2,742	1,727	5	106	64	
4 Roanoke.	4,180	95	649	42	1,898	7,234	6,861	4	74	109	
5 Rockingham.	3,386	41	614	36	1,224	5,610	3,734	
6 Washington.	5,357	116	1,073	52	2,023	11,176	9,623	
7 Winchester.	4,542	72	828	38	1,112	2,944	3,776	
Total.....	3,172	34	433	275	9,171	\$44,847	\$33,924	14	308	360	

(Page 278)

RECAPITULATION TABLE NO. 2.

TABLE No. 2—CHURCH PAPERS TAKEN, WOMAN'S WORK, LAY ACTIVITIES, EPWORTH LEAGUES AND SUNDAY SCHOOLS.

Local Church Boards of Ch. Education	Local Church Schools.													
	Number of Church Schools	Officers and Teachers	Scholars in Children's Division	Scholars in Young People's Division	Scholars in Adult Division	Total Enrollment including Officers and Teachers	Churches Having Week-Day Meetings with Children	Churches Having Vacation Schools	Number of Scholars Joining the Church	Number Taking Training Courses	Number of Adult Classes	Raised on Church School Day	Raised for Missions	Raised for All Other Purposes
1	53	947	3,289	2,301	2,699	9,638	11	24	329	263	136	339	\$7,337	\$16,168
2	61	914	2,647	2,472	3,043	9,775	4	47	258	378	132	192	5,004	8,460
3	83	962	2,799	2,341	2,421	8,926	10	28	368	267	129	106	2,952	8,257
4	37	1,146	3,695	2,843	4,024	12,635	7	17	503	462	106	203	4,400	14,844
5	48	886	2,648	2,161	3,061	9,570	4	16	284	450	131	219	11,117	11,071
6	62	1,420	5,129	3,496	4,765	14,966	6	15	432	432	151	493	9,858	33,971
7	59	1,140	3,513	3,228	4,178	11,714	5	17	330	303	164	303	4,435	11,195
	403	7,415	23,720	18,842	24,191	77,224*	45	164	2,504	2,555	949	\$1,855	\$45,103	\$103,966

*Discrepancy in totals is due to some churches not dividing the membership of the Church Schools into the various divisions.

(Page 279)

RECAPITULATION TABLE NO. 3.

TABLE No. 3—FINANCE.

DISTRICTS	Presiding Elder.		-Preacher in Charge-		District Work.		General and Conference Work.	
	Appor- tioned.	Paid.	Appor- tioned.	Paid.	Appor- tioned.	Paid.	Assumed	Paid
	1 Baltimore.	\$4,260	\$4,157	\$58,026	\$57,301	\$220	\$210	\$17,756
2 Lewisburg.	3,301	3,188	39,279	38,809	644	530	14,089	13,697
3 Moorefield.	3,283	3,134	32,215	30,832	103	102	9,417	9,068
4 Roanoke.	3,600	3,567	47,928	47,346	1,053	1,026	21,201	20,954
5 Rockingham.	3,798	3,699	36,405	35,714	200	200	12,692	12,791
6 Washington.	4,500	4,490	75,318	75,424	979	899	27,049	26,854
7 Winchester.	3,809	3,798	43,263	43,306	301	301	17,513	16,970
Total.	\$26,551	\$26,033	\$332,434	\$328,732	\$3,500	\$3,268	\$119,717	\$117,910
Total Last Year.	26,525	25,434	332,665	321,607	3,803	2,991	139,823	112,935
Increase.	\$26	\$599	\$7,125	\$4,975
Decrease.

(Page 280)

RECAPITULATION TABLE NO. 3.

Financial Exhibit—Raised During the Year.

Golden Cross	Hospitals	Superannuate Endowment	Superannuate Homes	Home and Orphanages	Churches and Parsonages	Insurance Premiums	Incidentals	All Other Purposes	Total Amount Raised by Woman's Missionary Societies	Total Amount Raised by Brotherhoods	Total Amount Raised by Church Schools	Total	Less Items Reported Twice	Grand Total for Year
\$47	\$40	\$42	...	\$1,631	\$34,430	\$2,496	\$21,483	\$13,933	\$12,556	...	\$22,735	\$188,667	\$15,733	\$172,884
52	33	712	15,834	1,670	7,614	5,025	10,218	\$50	13,985	111,417	8,301	103,116
9	...	35	...	607	10,160	876	3,829	5,669	3,594	173	10,821	78,909	6,625	72,284
16	...	116	5	1,183	29,731	3,203	22,028	17,586	15,197	...	23,203	185,161	14,117	171,044
28	42	810	19,818	1,724	14,304	5,558	9,166	350	16,924	121,128	8,405	112,723
88	...	98	...	2,741	44,592	3,892	31,887	33,668	21,215	56	44,520	290,424	16,243	274,181
56	29	29	...	1,352	13,030	1,683	13,377	11,257	6,273	...	16,896	128,357	6,679	121,678
\$296	\$69	\$320	\$80	\$9,036	\$167,595	\$15,544	\$14,522	\$92,696	\$78,219	\$629	\$149,084	\$1,194,063	\$76,153	\$1,027,910
280	149	654	...	6,877	145,262	13,021	185,768	67,213	751	157,288	1,051,995	63,924	988,071
16	80	334	80	2,159	22,333	2,523	71,246	122	\$39,839
...

(Page 281)

2 notes full

Note: To save expense of publication the original quotas, payments on same, and deductions by adjustment, are omitted. Refer to your 1932 Conference Minutes for information touching these items. Charges listed below are only those which actually approved adjusted quotas, or those which approved no adjusted quotas but have paid some amount during the year for the cause.

TABLE NO. 4—BALTIMORE DISTRICT

Charge	Adjusted Quota	Paid on Adjusted Quota	Paid By Spec. Collect.	Balance to Pay
Aberdeen.....	\$500.00	\$18.43	\$481.57
Annapolis.....	150.00	145.00	5.00
Asbury.....	312.00	125.00	187.00
Baltimore—				
Andrew Chapel.....	200.00	200.00
Frederick Ave.....	100.00	112.50
Sudbrook.....	120.00	49.61	70.39
Wilkins Ave.....	100.00	25.00	75.00
Calvert.....	627.50	26.50	601.00
Chesapeake.....	480.00	112.75	367.25
Church Hill-Millington ..	400.00	127.00	273.00
Clarksburg.....	400.00	9.00	391.00
Easton.....	200.00	200.00
Frederick.....	150.00	110.50	39.50
Freedom.....	200.00	52.50	147.50
Gaithersburg.....	780.97	105.00	675.97
Howard.....	280.00	280.00
Ingleside.....	280.00	50.00	150.00
Jarrettsville.....	400.00	143.00	257.00
Laurel-Savage.....	160.00	35.25	124.75
Odenton.....	50.00	25.00	25.00
Patuxent.....	200.00	5.00	195.00
Perry Hall.....	82.50	41.36	41.14
Queen Anne.....	200.00	24.92	175.08
Reisterstown.....	100.00	100.00
Royal Oak & Tilghman...	100.00	100.00
Trappe.....	100.00	100.00
Wesley Grove.....	554.50	296.00	258.50
Totals.....	\$7,147.47	\$1,839.32	\$5,320.65

5 minutes replaced

TABLE NO. 4—LEWISBURG DISTRICT

Charge	Adjusted Quota	Paid on Adjusted Quota	Paid By Spec. Collect.	Balance to Pay
Belle Point-Riverview ...	\$152.90
Callaghan.....	200.00	\$30.00	\$152.90
Durbin.....	400.00	57.00	170.00
Green Bank.....	200.00	15.00	343.00
Greenville.....	300.00	13.75	185.00
Hillsboro.....	38.41	286.25
Hot Springs.....	400.00	5.00	38.41
Levelton.....	200.00	395.00
Lewisburg.....	400.00	50.00	200.00
Paint Bank.....	208.00	52.00	350.00
Peterstown.....	300.00	156.00
Richlands.....	200.00	50.00	300.00
Selma.....	300.00	29.11	150.00
Talcott.....	500.00	270.89
White Sulphur.....	678.86	110.00	500.00
Williamsburg.....	200.00	15.00	568.86
Totals.....	\$4,678.17	\$426.86	\$4,251.31

Bal. 1309. + 469 addition

TABLE No. 4—MOOREFIELD DISTRICT

Burlington.....	\$396.05	\$20.00	\$376.05
Cumberland-Trinity.....	500.00	21.00	479.00
McDowell.....	418.56	5.00	413.56
Monterey.....	200.00	74.00	126.00
Piedmont.....	50.00	50.00
Wardensville.....	100.00	100.00
Totals.....	\$1,664.61	\$170.00	\$1,494.61

545 Prof
416 letter
short - 100%

TABLE No. 4—ROANOKE DISTRICT

Charge	Adjusted Quota	Paid on Adjusted Quota	Paid By Spec. Collect.	Balance to Pay
Buchanan.	\$500.00	\$500.00
Raleigh Court	340.00	\$340.00	529.76
Trinity.	829.76	300.00	150.00
Rockbridge.	150.00	
Totals.....	\$1,819.76	\$640.00	\$1,179.76

507 addition - 100%

TABLE No. 4—ROCKINGHAM DISTRICT

Calvary-Fishersville	\$200.00	\$200.00
Churchville.	100.00	\$50.00	150.00
Fairfield.	200.00	41.00	159.00
Harrisonburg.	720.00	74.98	645.02
Luray.	100.00	100.00
Mt. Crawford	100.00	86.00	14.00
New Hope	100.00	100.00
Page-Stanley.	100.00	100.00
Port Republic	200.00	63.85	136.15
Rockbridge Bath-Colliers-town.	200.00	44.00	156.00
Shenandoah.	200.00	30.00	170.00
Marquis Mem.	300.00	86.00	214.00
Basic-Waynesboro.	500.00	5.00	495.00
Waynesboro (Main St.)..	500.00	56.00	444.00
Totals.....	\$3,520.00	\$536.83	\$2,983.17

3/1739 - 4, #2
1 short - 6 was paid -
cut 9/10 - 100% 17

TABLE No. 4—WASHINGTON DISTRICT

Charge	Adjusted Quota	Paid on Adjusted Quota	Paid By Spec. Collect.	Balance to Pay
Alexandria.	\$1,051.45	\$971.05	
Del Ray	100.00	75.00	\$80.40
Ballston.	200.00	200.00	25.00
Beltsville and Branchville	463.06	109.00	
Bethesda-Central.	300.00	174.50	354.06
Brentwood.	125.00	68.01	125.50
Chesterbrook-Langley . . .	21.00	56.99
Clarendon-Taylor Ave. . . .	400.00	300.00	21.00
Collesville.	250.00	25.00	100.00
East Fairfax	200.00	48.15	225.00
Falls Church	400.00	151.85
Fauquier.	200.00	23.40	400.00
Herndon.	54.10	29.00	176.60
La Plata	400.00	116.67	25.10
Leesburg.	200.00	50.00	283.33
Manassas.	400.00	150.00
Mt. Rainier.	427.36	428.00	400.00
Nokesville.	100.00	7.00	
Occoquan.	400.00	27.00	93.00
Potomac.	100.00	80.27	373.00
Prince George	400.00	135.00	19.73
Quantico.	100.00	50.00	265.00
Remington.	200.00	53.00	50.00
Stafford.	202.35	58.25	147.00
Sterling.	200.00	144.10
Sudley.	400.00	200.00
Warrenton.	200.00	75.00	400.00
Washington—				125.00
Calvary.	400.00	105.96	294.04
Emory.	731.00	20.00	711.00
Francis Asbury	561.00	191.26	369.74
Marvin.	409.00	409.00	
St. Paul	594.00	126.00	468.00
Totals.....	\$10,189.32	\$3,955.52	\$6,234.44

GENERAL MINUTES

I. PROBATIONERS.

Ques. 1. Who are admitted on trial?
 Ans. Carlton Matthai Harris, William Barker Mundy, James Cattlett Murphy, George Samuel Lightner, John Ralston Hendricks, Archie Dean Kesley, James Louis Robertson, William Boyd Bryant, Benjamin Ralph Mark, Charles Austin Michael.

Ques. 2. Who else is in the class of the first year?
 Ans. Benjamin Wierman Coe.

Ques. 3. Who remain on trial?
 Ans. William Hedley Claws, Charles Lee Felty, Harry Cleveland Rickard, Hugh Lafayette Shiley, Lance Keith Knowles, Charles Albert McCormick, Jr.

Ques. 4. Who else is in the class of the second year?
 Ans. None.

Ques. 5. Who are discontinued?
 Ans. Earl Dana Miller, at his own request.

II. CONFERENCE MEMBERSHIP.

Ques. 6. Who are admitted into full connection?
 Ans. Claude Holmes Thompson, Benjamin Thomas Price, Lyscum Elbert Crowson, Stuart Monroe Iglehart, Walter Melanchton Lockett, Jr., Lewis Whiteford Darst, Harry Cleveland Rickard.

Ques. 7. Who else is in the class of the third year?
 Ans. None.

Ques. 8. Who are readmitted?
 Ans. None.

Ques. 9. Who are received by transfer from other Conferences?
 Ans. Horace E. Cromer and Albert P. Shirkey, Elders, from the Virginia Conference.

Ques. 10. Who are received from other churches as traveling preachers?
 Ans. None.

Ques. 11. Who are located this year?
 Ans. Paul Leroy Warner at his own request.

982 me the last year

TABLE No. 4—WINCHESTER DISTRICT

Charge	Adjusted Quota	Paid on Adjusted Quota	Paid By Spec. Collect.	Balance to Pay
Brunswick.....	\$100.00	\$31.00	\$69.00
Front Royal.....	364.50	124.20	240.30
Hamilton-Purcellville.....	100.00	100.00
Hillsboro-Bluemont.....	400.00	400.00
Landon.....	400.00	188.00	212.00
Marshall.....	200.00	184.00	16.00
Middleburg.....	200.00	13.00	187.00
Mt. Jackson.....	36.00	9.00	27.00
Shepherdstown.....	198.29	12.00	186.29
Winchester-Braddock St.....	1,000.00	647.90	352.10
Shannondale.....	\$9.73
Totals.....	\$2,998.79	\$1,309.10	\$9.73	\$1,689.69

TABLE No. 4—RECAPITULATION

Baltimore.....	\$7,147.47	\$1,839.32	\$5,320.65
Lewisburg.....	4,678.17	426.86	4,251.31
Moorfield.....	1,664.61	170.00	1,494.61
Roanoke.....	1,819.76	640.00	1,179.76
Rockingham.....	3,520.00	536.83	2,983.17
Washington.....	10,189.32	3,955.52	6,234.44
Winchester.....	2,998.79	1,309.10	\$9.73	1,689.69
Totals.....	\$32,018.12	\$8,877.63	\$9.73	\$23,153.63

Ques. 12. Who have withdrawn or been expelled?
 Ans. None.

Ques. 13. Who are transferred to other Conferences?
 Ans. John Joseph Rives and Jesse H. Hobbs, Elders, to the Virginia Conference.

Ques. 14. What preachers have died during the year?
 Ans. Edwin Walter Brubaker, German O. Homan, Oscar Franklin Burgess, George Whitefield Richardson, Charles Luther Potter, Lewis Lynch Lowance.

III. ORDERS.

Ques. 15. Who are the deacons of one year?
 Ans. Paul Hicks Groseclose, Randolph Bowen Moors, John Hiram Light, Ralph McDuffie Sharpe, Charles Lewis Robson, John Haywood Blakemore, Jr., Julian Eugene White.

Ques. 16. Who else is in the class of the fourth year?
 Ans. Frederic Addison Holden and William Harvey Gray.

Ques. 17. What traveling preachers and what local preachers have been elected deacons?
 Ans. Traveling Preachers: Claude Holmes Thompson, Harry Cleveland Rickard, Walter Melancton Lockett, Jr. Local Preachers: Clarence Gilbert Russell.

Ques. 18. What traveling preachers and what local preachers have been ordained deacons?
 Ans. Traveling Preachers: Claude Holmes Thompson, Walter Melancton Lockett, Jr. Local Preachers: Clarence Gilbert Russell.

Ques. 19. What traveling preachers and what local preachers have been elected elders?
 Ans. Traveling Preachers: Frank Alexander Settle, Garner Mosby Butt, Rice Moorman Parker, Charles Wesley Paskell. Local Preachers: None.

Ques. 20. What traveling preachers and what local preachers have been ordained elders?
 Ans. Traveling Preachers: Frank Alexander Settle, Garner Mosby Butt, Rice Moorman Parker, Charles Wesley Paskell. Local Preachers: None.

Ques. 21. Who have been recommended by a District Conference for recognition of their orders as local deacons or local elders?
 Ans. None.

IV. CONFERENCE RELATIONS.

Ques. 22. Are all the preachers blameless in their life and official administration?
 Ans. Their names were called one by one and their characters examined and passed.

Ques. 23. Who are supernumerary?
 Ans. None.

Ques. 24. Who are superannuated?
 Ans. J. A. Anderson, James M. Anderson, L. B. Atkins, W. H. Ballengee, A. Lee Barret, John W. Beall, D. L. Blakemore, C. H. Buchanan, William Clews, H. S. Coe, W. P. C. Coe, C. T. Collyer, W. B. Dorsey, G. R. Fringer, J. B. Grimes, W. T. Gover, J. C. Hawk, J. M. Hawley, J. L. Henderson, J. B. Henry, G. K. Heydrick, S. V. Hildebrand, J. C. Hooks, A. L. Harnesberger, T. A. Jordan, J. S. Keene, H. W. Kinzer, J. H. Kuhlman, G. D. Kidner, T. J. Lambert, C. W. Mark, W. H. Marsh, G. R. Mays, H. L. Myerly, A. A. P. Neel, B. L. Parrott, J. D. Pope, E. A. Roades, J. A. Rood, C. M. Sarver, C. H. Shaw, J. L. Shipley, W. C. Smith, William Stevens, W. O. Talbert, J. L. Thomas, G. H. H. Tyler, B. W. Waters, M. P. Weikel, J. H. Wells, R. M. Wheeler, R. V. Whitehurst, H. A. Wilson, B. F. Wright.

V. STATISTICS.

Ques. 25. What is the number of districts, of pastoral charges, and of societies in this Conference?
 Ans. Districts, 7; Pastoral Charges, 213; Societies, 647. *632*

Ques. 26. What is the number of members, how many have been received this year on profession of faith, how many have been licensed to preach, and what is the number of local preachers?
 Ans. Members, 90,398; Received on Profession of Faith, 3,340; Licensed, 14; Local Preachers, 120. *3187*

Ques. 27. How many infants and how many others have been baptized during the year?
 Ans. Infants, 1,128; Others, 1,654. *1680*

Ques. 28. How many Churches have organized Local Church Boards of Christian Education?
 Ans. 403. *404*

Ques. 29. What is number of Church Schools, Officers and Teachers?
 Ans. Church Schools, 589; Officers and Teachers, 7,415. *577* *7213*

Ques. 30. What is number of Church School Scholars enrolled?

Ans. In the Children's Division, 23,720; in the Young People's Division, 18,842; in the Adult Division, 24,191; Total Enrollment, including Officers and Teachers, 77,224.

Ques. 31. How many churches have week-day meetings with the Children? How many have Vacation Schools?

Ans. Week-day Meetings, 45; Vacation Schools, 164.

Ques. 32. What is the number of Woman's Missionary Societies, and what is the number of members of the same?

Ans. Societies, 275; Members, 9,171.

Ques. 33. What is the number of Wesley Brotherhoods, and of Wesley Brotherhood members?

Ans. Brotherhoods, 14; Members, 308.

Ques. 34. What is the number of members enrolled in the Fellowship of Stewardship?

Ans. 360.

Ques. 35. What are the educational statistics?

Ans. Institutions, 3; Teachers, 84; Students, 992; Value of Property, \$2,633,017; Endowment, \$2,262,948; Indebtedness, \$526,783.

Ques. 36. What are the orphanage statistics?

Ans. None.

Ques. 37. What are the hospital statistics?

Ans. None.

VI. FINANCES.

Ques. 38. What has been contributed for the following causes?

Ans. American Bible Society, \$582; Assemblies, \$350; Christian Education, \$19,547; Church Extension, \$5,752; Federal Council, \$177; Board of Finance, \$2,279; General Administrative Fund, \$5,824; Lay Activities, \$1,396; Missions, \$36,292; Negro Work, \$1,874; Theological Schools, \$3,545; by the Woman's Missionary Society for Local Work, \$44,847; sent to Conference Treasurer, \$33,924; from the Golden Cross Enrollment, \$296.

Ques. 39. What has been contributed for the support of the ministry?

Ans. Presiding Elders, \$26,033; Preachers in Charge, \$328,732; Conference Claimants, \$27,426; Superannuate Endowment Fund, \$280.

Ques. 40. What is the grand total contributed for all purposes from all sources in this Conference this year?

Ans. \$1,027,910.

VII. CHURCH PROPERTY.

Ques. 41. What is the number of houses of worship, their value, and the amount of indebtedness thereon?

Ans. Houses of Worship, 640; Value, \$7,837,802; Indebtedness, \$823,446.

Ques. 42. What is the number of parsonages, their value, and the amount of indebtedness thereon?

Ans. District Parsonages, 7; Value, \$111,000; Indebtedness, \$5,460; Parsonages Belonging to Pastoral Charges, 201; Value, \$1,152,375; Indebtedness, \$82,798.

Ques. 43. What amount of insurance is carried on church property, and what amount has been paid out in premiums?

Ans. Insurance Carried, \$4,288,363; Premiums Paid, \$15,541.

Ques. 44. How many churches and parsonages have been damaged or destroyed during the year, what is the amount of damage, and what has been collected thereon?

Ans. Churches Damaged, 1; Parsonages Damaged, 1; Amount of Damage, \$750; Collected, \$325.

Ques. 45. What is the number of superannuate homes, and what is their value?

Ans. Homes, 1; Value, \$5,000.

VIII. MISCELLANEOUS.

Ques. 46. Who is elected Conference Lay Leader?

Ans. M. L. Walton, Jr., Woodstock, Virginia.

Ques. 47. Where shall the next session of the Conference be held?

Ans. Mount Vernon Place Church, Washington, D. C.

Ques. 48. Where are the preachers stationed this year?

Ans. (See Appointments.)

*Conf. Ben. Acc
650. to Beneficia*

INDEX.

Officers, Session 1935.....	1
Committees for 1935.....	2
Committees on Examination for the Quadrennium.....	3
Quadrennial Boards.....	4-6
Chronological Roll.....	7-12
Lay Representatives.....	13
Conference Directory.....	14-19
Local Preachers.....	20-22
In Memoriam.....	23-26
Sessions of the Baltimore Conference.....	27-28
Daily Proceedings.....	29-42
Changes in Boundaries.....	43
Appointments and Superannuates.....	44-47
Reports—	
Report of the Commission on Budget 1935-1936.....	48
Conference Treasurer.....	49-50
Board of Finance.....	51, 60-61
Superannuates, Widows and Orphans.....	52-55
Report of Board of Christian Education and Financial Statement.....	56-60
Treasurer Corporate Board of Finance.....	62
Board of Christian Literature.....	62-64
Board of Church Extension.....	64-65
Bible Board.....	65-66
Board of Missions.....	66-68
Treasurer of Conference Board of Missions.....	69
Woman's Missionary Society.....	70
Lay Activities.....	71-73
District Conference Records.....	73
Sabbath Observance.....	73
Trustees of the Home for the Aged.....	74-76
Report of Treasurer Home for the Aged.....	76-77
Report of Francis Asbury School Trustees.....	79
Committee on Conference Relations.....	78
Special Committee on Neutrality Resolution.....	80
Memoirs.....	81-92
Table No. 1, Membership, Church Property and Insurance; Table No. 2, Church Papers Taken, Woman's Work Lay Activities, Epworth Leagues and Sunday Schools; Table No. 3, Finance; Table No. 4, Superannuate Fund.....	93-286
Questions of the General Minutes.....	287

Randolph-Macon College

FOR MEN

1830 — ASHLAND, VIRGINIA — 1936

A Methodist institution that stands for genuine scholarship, manly character, Christian principles, and offers to its students the highest grade of education at the least cost.

Located in the heart of historic Virginia, sixteen miles from Richmond, with electric car and railroad service hourly.

Modern dormitories equipped with up-to-date home conveniences.

Prepares men for the study of Law, Medicine, Applied Sciences, and the Ministry.

Confers the degrees of B. S. and A. B.

Strong Faculty. All students, especially first-year men, given personal attention by full professors.

S. C. HATCHER, D.D., R. E. BLACKWELL, A.M., LL.D.,
Vice-President and Secretary-Treasurer. President.

KING BROS., Inc.

PRINTERS AND PUBLISHERS

208 N. Calvert St.

Baltimore, Md.

87-49

1700-1-1-23

UNiversity 1714

Established 1904

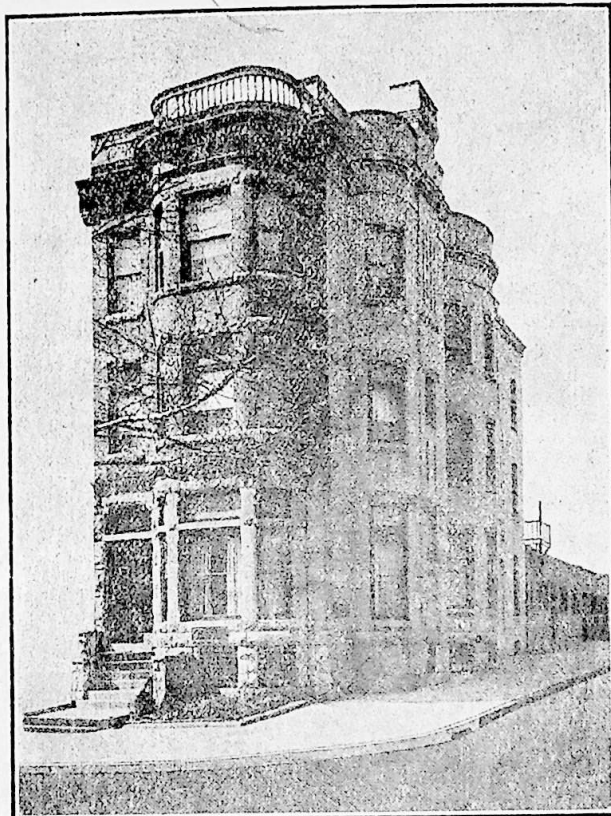

Bertram W. Gore

Funeral Home

CHARLES AT 23RD STREET

Baltimore, Md.

ARRANGEMENTS CAN BE MADE TO MEET ANY
FINANCIAL CONDITION

705 318
 1976
 1978
 1979
 1980