

Rev. C. E. Brandt

PRICE, 35 CENTS

MINUTES

1937

—OF THE—

153rd SESSION

Baltimore Annual Conference

Methodist Episcopal Church, South

—HELD AT—

Winchester, Virginia

October 6th to October 11th, 1937

Committee on Publication:

Rev. H. M. CANTER,

Rev. E. V. REGESTER,

Rev. J. HARRY SMITH,

Rev. NOLAN B. HARMON, JR.,

Rev. C. E. BRANDT,

Rev. C. R. CURTIS.

READY JANUARY 1, 1938

RECOVERIES IN RELIGION

By RALPH W. SOCKMAN

Chapter headings are as follows: 1. THE RECOVERY OF AUTHORITY, 2. THE RECOVERY OF BALANCE, 3. THE RECOVERY OF RADIANCE, 4. THE RECOVERY OF POWER, and 5. THE RECOVERY OF PREACHING.

The lectures made a profound impression upon the faculty, student body, and guests of Emory University. In book form they will be appreciatively received and read by alert Christian leaders everywhere. The author's findings are heartening, stimulating, and truly challenging.

Send Your Order NOW—Price \$2.00

READY NOW

THE MAN THAT CHANGED THE WORLD

By Frederick B. Fisher

This clear-cut picture of Jesus drawn with sanity and balance interprets the vital direction and leadership which Jesus has given to mankind through the centuries. THE CHAPTERS: *The Ages That Yearned for Him. The Land That Cradled Him. The Church That Nurtured Him. The Messengers That Lived for Him. The World That Is Being Made by Him. The Soul That Finds Itself in Him.* Surprise, shock, pleasure, satisfaction, and the stimulation of new thoughts await the reader of this book. (THE COLE LECTURES)

\$2.00

THE PSYCHOLOGY OF RELIGIOUS LIVING

By Karl Ruf Stolz

This study of the art of the spiritual direction and care of individuals is a landmark in books for ministers and other personal workers in the field of religion. The author, a skilled practitioner in mental hygiene and an authority in the field of religious psychology, shares his vital, specialized knowledge in a fresh, practicable, thorough manner.

PART ONE orientates the reader in a basic study of the psychological nature and function of religion, particularly Christianity. PART TWO shows how to apply the knowledge to the work of developing or essentially reorganizing personality; and how to impart to men and women generally the technique of vital religious living.

\$2.50

THE MINISTER: HIS WORLD AND HIS WORK

By William Adams Brown

One of America's most widely-known teachers of preachers gives an amazingly practical study of the problems which Protestants ministers must face today in the spiritual, social, economic, and cultural leadership of their people. The book is also an inspiring study of the needs and opportunities of the Church in the life of the world.

THE CHAPTERS: *The World in Which the Minister Must Do His Work. What the World Has a Right to Expect of the Church. The Scientist's Substitute for God. The Humanist's Substitute for God. The Minister as Priest. The Minister as Evangelist. The Minister as Teacher. The Minister as Pastor. The Minister as Churchman.*

\$2.00

THE DOCTRINE OF THE WORK OF CHRIST

By Sydney Cave

A penetrating study of the Doctrine of the Atonement—long a subject of controversy—as found in the Gospel records of Christ's life and death; in other Testament records; and in many noteworthy theories of the Atonement promulgated since New Testament times. The study is closed with an evaluation of the truths that must be preserved in any abiding doctrine of the Atonement.

\$2.50

THE METHODIST PUBLISHING HOUSE

WHITMORE & SMITH, Agents

417 EAST GRACE STREET

BOX 2058

RICHMOND, VIRGINIA

*fund
winchester
wva
v.a*

MINUTES

*11)
5,500
18,20,000
5,000*

—OF THE—

153rd SESSION

Baltimore Annual Conference

Methodist Episcopal Church, South

—HELD AT—

Winchester, Virginia

October 6th to October 11th, 1937

Committee on Publication:

Rev. H. M. CANTER,

Rev. E. V. REGISTER,

Rev. J. HARRY SMITH,

Rev. NOLAN B. HARMON, JR.,

Rev. C. E. BRANDT,

Rev. C. R. CURTIS.

COMMITTEES, 1937.

Conference Relations:

C. K. Ray, Palmer Eubank, L. H. Greenwood, H. H. Hoyt, D. L. Fringer,
R. K. Nevitt, C. L. Beard.

District Conference Records:

W. J. Elliott, J. P. Atkins, J. H. Light, A. W. Henton, J. E. Spittler,
Wilbur F. Nash, Jr., F. H. Strieby.

Sabbath Observance:

J. W. Leggett, H. W. Spurrier, B. W. John, E. A. Mann, R. L. Moore,
L. E. Saville, J. H. Davidson, Wm. E. Strader, Dr. Noland M. Canter,
W. L. Rosenberger, M. H. B. Hoffman, Chas. C. Carlin, Jr.,
W. P. Licklider, Homer Welsh.

COMMITTEES ON EXAMINATION FOR THE QUADRENNIUM.

Admission on Trial: W. D. Keene, C. F. Phillips, M. L. Fearnow.

First Year: W. G. Winton, E. A. Wilcher, H. M. Waters.

Second Year: E. S. Sheppe, Jr., J. H. Brown, J. F. Owens.

Third Year: L. B. Bobbitt, F. H. Strieby, R. M. Parker.

Fourth Year: E. W. Aaron, M. D. Mitchell, W. A. Lynch.

CLASSES FOR 1935.

Class of the First Year.

Gillam Claude Bentley

Quade Roy Arbogast.

Esdras Gruver

Class of the Second Year.

Francis Irwin Cockrell

Charles Staley Clarkson

Ross Ogden Louthan

Class of the Third Year.

Hugh Lafayette Shiley

William Boyd Bryant

George Samuel Lightner

Charles Lee Felty

James Lewis Robertson

James Catlett Murphy

Charles Austin Michael

Archie Dean Kesler

Carlton Matthai Harris

Benjamin Ralph Mark

John Ralston Hendricks

Lance Keith Knowles

Benjamin Wierman Coe

Class of the Fourth Year.

Frederic Addison Holden

Lyscum Elbert Crowson

William Hedley Clews

Charles Albert McCormick, Jr.

Harry Cleveland Rickard

QUADRENNIAL COMMITTEES.

1934-1938.

COMMITTEE ON ADMISSIONS.

Frank A. Tyler

C. A. York

W. G. Winton

R. B. Proctor

A. I. Orndoff

J. R. Wood

D. A. Beery

W. O. Luttrell

O. D. Lambert

J. E. McDonald

C. H. Cannon

W. D. Eye

W. D. Sheets

COMMITTEE ON MEMOIRS.

E. V. Regester

L. S. Shires

Frank A. Tyler

C. E. Kirby

F. L. Morrison

W. J. Whitesell

R. L. Moore

QUADRENNIAL BOARDS.

COMMISSION ON BUDGET.

N. B. Harmon, Jr., President

George R. Harrison, Secretary

Clerical.

R. B. Claggett
H. P. Baker
L. S. Rudasill
Nolan B. Harmon, Jr.
D. A. Beery

Lay.

George R. Harrison
S. J. Rexrode
E. J. Roberts
J. W. Rosenberger
A. R. Brindley
J. H. Bryan

BIBLE BOARD.

Clerical.

L. H. Richcreek
J. T. Brown
C. W. Paskel
J. W. Leggett
R. L. Fultz
W. M. Compton
Thomas Morgan

Lay.

W. M. Magruder
W. T. Higginbotham
J. W. Crawford
Ernest S. Cochran
R. M. Irby
J. O. Thompson
F. Estes Kline

CORPORATE BOARD OF FINANCE.

E. V. Register, President

Harry R. West, Secretary

C. M. Hesser, Vice-President

A. W. Mears, Treasurer

Clerical.

E. V. Register
C. M. Hesser
H. M. Canter

Lay.

J. Clawson Jones
A. W. Mears
Harry R. West
C. N. Triplett
Marion S. King

BOARD OF CHURCH EXTENSION.

C. M. Hesser, President

J. E. Easter, Vice-President

A. W. Mears, Secretary-Treasurer

Clerical.

W. E. Holley
R. L. Wittig
J. H. Bean
C. M. Hesser
G. G. Martin
G. G. Oliver
John W. Rosenberger

Lay.

A. W. Mears
F. E. Wood
J. H. Simmons
John E. Easter
J. W. Myers
John Brayshaw
Warren H. Risler

Cha
REGG
COVE
The
guest
and r
ening

THE
THE
By Fr
Thi
with
vital
has g
ies. th
for H
The
Messe
World
Soul
shock
ulatio
of thi

THE
RELI
By Ka
This
direct
mark
person
The a
tal hy
of rel
specia
licable
PART
study
functi
ity.
knowl
sentia
how t
erally
ing.

BOARD OF CHRISTIAN EDUCATION.

H. Sydenstricker, President
 J. H. Pearson, Secretary
 Chas. L. Melton, Treasurer

Clerical.

G. H. Fielding
 H. R. Deal
 F. L. Baker, Jr.
 J. H. Pearson
 H. Sydenstricker
 R. K. Nevitt
 E. L. Woolf
 E. S. Sheppe, Jr.
 W. G. Winton
 C. F. Phillips

Lay.

J. Arthur York
 J. E. Miller
 E. B. Jones
 Herman S. Moorman
 Mrs. W. H. Ballengee
 T. B. Manney
 Jesse W. Richards
 C. L. Melton
 Mrs. Lewis Dashiell
 Mrs. E. H. Ould

BOARD OF CHRISTIAN LITERATURE.

J. A. Johnson, President
 A. O. Lyons, Vice-President
 Jesse W. Richards, Secretary

Clerical.

A. O. Lyons
 G. K. Heydrick
 George Hasel
 L. B. Bobbitt
 J. A. Johnson
 C. C. Burruss
 B. W. John

Lay.

Mrs. T. J. Copeland
 Ernest Allen
 B. F. Mitchell
 J. H. Mosley
 B. W. Jones
 A. B. Richard
 Jesse W. Richards

BOARD OF FINANCE.

T. M. Swann, President
 Vice-President
 E. A. Lambert, Secretary
 J. T. Houck, Treasurer

Clerical.

J. W. Leggett
 T. M. Swann
 J. F. Owens
 E. A. Lambert
 J. C. Copenhaver
 W. F. Locke
 H. V. Wheeler

Lay.

J. C. Joyce
 A. E. Huddleston
 H. L. Simmons
 Bierre Ellison
 J. T. Houck
 C. M. Stoy
 C. P. McVicar

BOARD OF LAY ACTIVITIES.

J. H. Rosenberger, Conference Lay Leader.

Bruce Slaven, Secretary

Thomas H. Everett
S. E. Simpson
H. W. Spurrier
H. M. Harr
S. S. Tuckwiller
L. H. Linkenhoker
E. B. Jones
J. H. Simmons
Hugh Allen
R. O. Bagby

C. W. Cooley, Treasurer

Frank A. Eades
James A. Berry
Bruce Slaven
H. J. Franklin
J. L. Farran
W. F. Nash, Jr.
George Young
J. H. Rosenberger
C. W. Cooley
C. W. Moler

BOARD OF MISSIONS.

John Paul Tyler, President

R. E. Musser, Secretary

Clerical.

H. M. Waters
O. L. Gochenour
L. H. Greenwood
H. S. Coffey
R. E. Musser
John Paul Tyler
J. C. Dugger

J. C. Dugger, Vice-President

R. G. Mowbray, Treasurer

Lay.

R. G. Mowbray
C. C. Ballard
Mrs. Robert Sterrett
Robert L. Durham
H. E. Lucas
W. F. Hummer
William N. Dunn

BALTIMORE CONFERENCE BENEVOLENT SOCIETY

J. W. Leggett, President

C. H. Cannon, Vice-President

C. M. LeFew, Secretary

Geo. R. Harrison, Treasurer

Directors

J. W. Leggett
C. M. LeFew

C. H. Cannon
H. H. Sherman

R. L. Eutsler

**BALTIMORE ANNUAL CONFERENCE
METHODIST EPISCOPAL CHURCH, SOUTH
CHRONOLOGICAL ROLL.**

Note:—In case of transfer the date shown in parenthesis indicates time Admitted on Trial.

Abbreviations:—Ef. Effective; Sd. Superannuated; Sy. Supernumerary; T. Transfer; O. T. On Trial; R. Readmitted; M. E. C. Methodist Episcopal Church; P. M. C. Primitive Methodist Church; C. B. Church of the Brethren.

* Indicates absent.

NAME	Pres. Relation	How and When First Admitted Into Baltimore Conference		Ordained	
				Deacon	Elder
Hamilton Worth Kinzer*.....	Sd.	O. T.	Mar., 1871	1872	1873
Rufus Martin Wheeler*.....	Sd.	O. T.	Mar., 1874	1876	1880
John Alexander Anderson*....	Sd.	O. T.	Mar., 1878	1880	1882
Bishop Collins Denny*.....	Sd.	O. T.	Mar., 1880	1882	1884
				Bishop, 1910	
Simpson Veitch Hildebrand....	Sd.	O. T.	Mar., 1881	1883	1885
John Alexander Rood.....	Sd.	T.	Mar., 1898 (Nov., 1881)	1883	1885
James Marvin Hawley*.....	Sd.	O. T.	Mar., 1882	1881	1886
Charles Wesley Mark.....	Sd.	O. T.	Mar., 1882	1885	1887
John Henry Kuhlmann.....	Sd.	O. T.	Mar., 1884	1886	1888
Forrest Johnston Prettyman....	Sd.	O. T.	Mar., 1884	1886	1888
Charles Henry Buchanan*.....	Sd.	T.	April, 1924 (Dec., 1884)	1884	1886
Thomas Jackson Lambert.....	Sd.	O. T.	Mar., 1886	1888	1890
William Harrison Ballengee....	Sd.	O. T.	Mar., 1886	1887	1889
George Rodgers Mays*.....	Sd.	O. T.	Mar., 1886	1888	1890
David Lodge Blakemore*.....	Sd.	O. T.	Mar., 1887	1889	1896
William French Locke.....	Ef.	O. T.	Mar., 1888	1890	1892
Alfred Beane Sites.....	Sd.	O. T.	Mar., 1889	1889	1894
John Wesley Beall.....	Sd.	O. T.	Mar., 1890	1890	1894
William Thornton Gover.....	Ef.	O. T.	Mar., 1890	1892	1894
Isaac Grant Mitchell*.....	Sd.	O. T.	Mar., 1890	1892	1895
William Henry Marsh*.....	Sd.	O. T.	Mar., 1890	1893	1895
Robert Lee Fultz.....	Sd.	O. T.	Mar., 1891	1891	1895
Charles McComas Sarver.....	Sd.	O. T.	Mar., 1891	1893	1895
John Calvin Hawk.....	Sd.	O. T.	Mar., 1891	1893	1895
James Howard Wells.....	Sd.	O. T.	Mar., 1891	1893	1895
Turner A. Jordan*.....	Sd.	T.	Mar., 1904 (Oct., 1891)	1894	1898
Murray Drayton Mitchell.....	Ef.	T.	Mar., 1907 (Oct., 1892)	1894	1896
Benjamin Lee Parrott.....	Sd.	O. T.	Mar., 1893	1895	1898
James Harry Smith.....	Ef.	O. T.	Mar., 1893	1893	1898
William James Whitesell.....	Sd.	O. T.	Mar., 1893	1893	1897
Henry Ambrose Wilson*.....	Sd.	O. T.	Mar., 1893	1895	1898

ROLL OF CLERICAL MEMBERS.

NAME	Pres. Relation	How and When First Admitted Into Baltimore Conference		Ordained	
				Deacon	Elder
James Thomas Myers*.....	Ef.	O. T.	Mar., 1893	1893	1898
Eldridge Veitch Register.....	Sd.	O. T.	Mar., 1894	1896	1898
James Merryman Anderson.....	Sd.	O. T.	Mar., 1894	1895	1899
Daniel Mason Brown.....	Ef.	O. T.	Mar., 1894	1896	1898
Levi Burrell Atkins*.....	Sd.	O. T.	Mar., 1894	1891	1895
George K. Heydrick.....	Sd.	T.	April, 1900 (Jan., 1895)	1896	1901
William Dunnock Keene.....	Ef.	O. T.	Mar., 1895	1894	1899
John Bronaugh Henry*.....	Sd.	O. T.	Mar., 1895	1895	1899
Homer Henkel Sherman.....	Ef.	O. T.	Mar., 1895	1895	1899
Millard Preston Weikel.....	Sd.	O. T.	Mar., 1895	1897	1900
Charles Herbert Cannon.....	Ef.	O. T.	Mar., 1896	1898	1900
Gracen Daily Kidner*.....	Sd.	O. T.	Mar., 1896	1898	1902
Alfred Lewis Harnsberger.....	Sd.	O. T.	Mar., 1896	1897	1900
Wallace Osborne Talbert.....	Ef.	O. T.	Mar., 1896	1897	1901
Frank Ames Tyler.....	Ef.	T.	Mar., 1897 (Oct., 1896)	1899	1903
William Hinkle Best.....	Ef.	O. T.	Mar., 1897	1899	1901
Harry Marvin Canter.....	Sd.	O. T.	Mar., 1897	1896	1901
Robert Lee Eutsler.....	Sd.	O. T.	Mar., 1897	1897	1901
Ernest Lee Woolf.....	Ef.	O. T.	Mar., 1897	1898	1904
DeWitt Aldine Beery.....	Ef.	T.	Mar., 1905 (Sept., 1897)	1899	1901
Charles Thomas Collyer.....	Sd.	T.	April, 1924 (Sept., 1897)	1898	1898
Boyd Valentine Switzer.....	Sd.	O. T.	April, 1899	1898	1903
Harvey Quinn Burr.....	Sd.	O. T.	April, 1899	1899	1903
George Hasel.....	Ef.	O. T.	April, 1899	1901	1903
James M. York.....	Ef.	M. E. C.	April, 1899	1892	1894
Charles Irving Flory.....	Ef.	T.	April, 1908 (Sept., 1900)	1901	1910
Jesse D. Pope.....	Sd.	O. T.	April, 1901	1903	1905
William Milton Compton.....	Ef.	O. T.	April, 1901	1903	1908
James Burnett Hupman.....	Sd.	O. T.	April, 1901	1901	1906
Claude Mitchell Hesser.....	Ef.	O. T.	April, 1901	1904	1906
James Hubert Haley.....	Ef.	O. T.	Mar., 1902	1902	1906
Lewis Singleton Rudasill.....	Ef.	O. T.	Mar., 1902	1898	1902
Selwyn Kennedy Cockrell.....	Ef.	O. T.	Mar., 1902	1904	1906
William Daniel King.....	Ef.	O. T.	Mar., 1902	1904	1906
George Herbert Fielding.....	Ef.	O. T.	Mar., 1902	1904	1907
Homer Welch.....	Ef.	O. T.	Mar., 1903	1904	1907
Harry Paul Baker.....	Ef.	O. T.	Mar., 1903	1905	1907
Joseph Herbert Bean.....	Ef.	O. T.	Mar., 1903	1905	1907
James Bernard Hedrick.....	Sd.	O. T.	Mar., 1903	1906	1910
William David Eye.....	Ef.	O. T.	April, 1904	1906	1908
John Colbourn Copenhaver.....	Ef.	O. T.	Mar., 1905	1905	1910
Charles Lucien DeLong.....	Ef.	O. T.	Mar., 1905	1907	1909
Albert VanDevander.....	Ef.	O. T.	Mar., 1905	1906	1909
Francis Marion Richardson.....	Ef.	O. T.	Mar., 1906	1908	1910
Harry Vincent Wheeler.....	Ef.	O. T.	Mar., 1906	1909	1911
Okey D. Lambert.....	Ef.	O. T.	Mar., 1906	1909	1914
Samuel Register Neel.....	Ef.	O. T.	Mar., 1906	1910	1913
Stephen Jos. Lester DuLaney.....	Ef.	O. T.	Mar., 1906	1908	1918
John Paul Tyler.....	Ef.	O. T.	Mar., 1907	1906	1911

ROLL OF CLERICAL MEMBERS.

9

NAME	Pres. Relation	How and When First Admitted Into Baltimore Conference		Ordained	
				Deacon	Elder
Hubert Sydenstricker	Ef.	O. T.	Mar., 1907	1909	1911
Wendell Allen	Ef.	O. T.	Mar., 1907	1909	1913
James Peyton Atkins	Ef.	T.	Mar., 1914 (Sept., 1907)	1909	1912
Arthur Elmer Owens	Ef.	O. T.	Mar., 1908	1909	1912
James Spottswood Keene*	Sd.	O. T.	Mar., 1908	1910	1914
Robert Kern Nevitt	Ef.	O. T.	Mar., 1908	1910	1913
Robert Clarence Meeks	Ef.	O. T.	Mar., 1908	1910	1915
Rembert Durbin McNeer	Ef.	O. T.	Mar., 1908	1910	1914
Wilfred Lawson	Ef.	O. T.	Mar., 1908	1910	1912
Allen A. P. Neel*	Sd.	O. T.	Mar., 1909	1911	1913
Elmer Asbury Lambert	Ef.	O. T.	Mar., 1909	1912	1916
James Herndon Billingsley	Ef.	O. T.	Mar., 1910	1912	1914
John L. Thomas	Sd.	O. T.	Mar., 1910	1912	1916
William Aubrey Lynch	Ef.	O. T.	Mar., 1910	1910	1914
Anthony Ousley Lyons	Ef.	O. T.	Mar., 1910	1912	1916
Franklin Fairbanks Neel	Ef.	O. T.	Mar., 1910	1910	1914
George Gilbert Oliver	Ef.	O. T.	Mar., 1910	1913	1916
Edward Amiss Roades*	Sd.	O. T.	Mar., 1910	1909	1913
Theodore Magruder Swann	Ef.	O. T.	Mar., 1911	1913	1915
Richard Leonard Wittig	Ef.	O. T.	Mar., 1911	1913	1915
Glenn Gordon Martin	Ef.	O. T.	Mar., 1912	1911	1916
Raymond Carl Maxwell	Ef.	O. T.	Mar., 1912	1914	1916
Jonathan William Leggett	Ef.	P. M. C.	Mar., 1916 (Oct., 1912)	1916	1918
Walter Samuel Thomas	Ef.	O. T.	Mar., 1913	1915	1917
John William Rosenberger	Ef.	O. T.	Mar., 1913	1914	1918
Harry Carter Marsh	Ef.	O. T.	Mar., 1913	1917	1919
Ernest William Aaron	Ef.	O. T.	Mar., 1914	1915	1918
James Augustus Johnson	Ef.	T.	April, 1918 (Oct., 1914)	1914	1921
Harry Scott Coffey	Ef.	T.	Mar., 1915 (Nov., 1914)	1917	1919
Lingurn Burkhead Bobbitt	Ef.	O. T.	Mar., 1915	1917	1919
Clarence Jay Clark	Ef.	O. T.	Mar., 1915	1917	1919
John Charles Spindler*	Ef.	O. T.	Mar., 1915	1915	1919
Charles William Fink	Ef.	O. T.	Mar., 1915	1917	1919
Archie Booth Sapp	Ef.	O. T.	Mar., 1915	1916	1919
Clifton Keys Ray	Ef.	O. T.	Mar., 1915	1918	1919
George Edward Pope	Ef.	O. T.	Mar., 1915	1917	1920
Obed Lee Gochenour	Ef.	O. T.	Mar., 1915	1924	1926
Charles Clinton Bush	Ef.	O. T.	Mar., 1916	1912	1913
Watson Ely Holley	Ef.	O. T.	Mar., 1916	1917	1923
Edgar Carroll Beery	Ef.	O. T.	Mar., 1916	1917	1922
George Dent Naylor	Ef.	T.	Oct., 1933 (Mar., 1916)	1917	1918
Burleigh Floyd Wright	Ef.	T.	April, 1920 (Sept., 1916)	1921	1923
Kemp Dudley Swecker	Ef.	O. T.	Mar., 1917	1924	1928
Robert Bayard Proctor	Ef.	T.	Sept., 1930 (Nov., 1917)	1919	1921
Reuben Davis Marshall	Ef.	O. T.	Mar., 1917	1920	1923
Arthur Wells Groscup	Ef.	O. T.	Mar., 1917	1923	1926

ROLL OF CLERICAL MEMBERS.

NAME	Pres. Relation	How and When		Ordained	
		First Admitted Into	Baltimore Conference	Deacon	Elder
Haskell Robert Deal.....	Ef.	T.	April, 1918 (Nov., 1917)	1919	1921
Byron Wilson John.....	Ef.	O. T.	April, 1918	1920	1922
Raymond Beall Clagett.....	Ef.	O. T.	April, 1918	1920	1922
Lester Hamill Smallwood.....	Ef.	O. T.	April, 1918	1920	1922
Clarence Haddon Shaw.....	Sd.	O. T.	April, 1918	1921	1923
Edward Jeffries Rees.....	Ef.	T.	Oct., 1936 (Sept., 1918)	1920	1921
Clarence Leonard Beard.....	Ef.	O. T.	Mar., 1919	1920	1923
William Wallace McIntyre.....	Ef.	O. T.	Mar., 1919	1920	1924
Samuel Coiner Stickley.....	Ef.	O. T.	Mar., 1919	1920	1924
Martin Luther Fearnow.....	Ef.	O. T.	Mar., 1919	1904	1910
Nolan Bailey Harmon, Jr.....	Ef.	O. T.	Mar., 1919	1918	1918
John Raymond Wood.....	Ef.	O. T.	Mar., 1919	1921	1923
Floyd Lupton Morrison.....	Ef.	O. T.	Mar., 1919	1922	1925
Charles McCulloch LeFew.....	Ef.	O. T.	Mar., 1919	1925	1929
Denny Lewis Fringer.....	Ef.	O. T.	Mar., 1919	1922	1924
Frederick Bloom Wyand.....	Ef.	O. T.	April, 1920	1922	1924
Glenn Jackson Cooper.....	Ef.	O. T.	April, 1920	1920	1926
Charles Earl Brandt.....	Ef.	O. T.	April, 1920	1923	1925
James Calvin Dugger.....	Ef.	O. T.	April, 1920	1923	1925
Clarence Elmer Kirby.....	Ef.	O. T.	April, 1920	1923	1926
William Garnet Winton.....	Ef.	O. T.	April, 1921	1923	1925
William Alexander Clark.....	Ef.	O. T.	April, 1921	1915	1925
Harry Lewis Coffman.....	Ef.	O. T.	April, 1921	1922	1925
Harris Magruder Waters.....	Ef.	O. T.	April, 1921	1924	1927
Thomas Morgan.....	Ef.	O. T.	April, 1921	1923	1925
German Horton Hunt Tyler.....	Sd.	O. T.	April, 1921	1914	1918
John Wesley Seay.....	Ef.	O. T.	Mar., 1922	1922	1926
Elmer Allen Wilcher.....	Ef.	O. T.	Mar., 1922	1922	1926
Letcher Stevens Shires.....	Ef.	O. T.	Mar., 1922	1903	1922
Roswell Vernon Whitehurst.....	Sd.	O. T.	Mar., 1922	1925	1927
Walter Smith.....	Ef.	T.	Mar., 1926 (Oct., 1922)	1923	1926
Horace E. Cromer.....	Ef.	T.	Oct., 1935 (Oct., 1922)	1924	1926
John Wallace Rustin.....	Ef.	T.	Oct., 1936 (Oct., 1922)	1924	1926
John Saunders Schwartz.....	Ef.	O. T.	April, 1923	1926	1932
Lee Holiday Richcreek.....	Ef.	O. T.	April, 1923	1925	1927
Charles Leslie Reiter.....	Ef.	O. T.	April, 1923	1926	1929
Charles Asbury York.....	Ef.	O. T.	April, 1923	1925	1927
Julius Davis Russell.....	Ef.	O. T.	April, 1923	1925	1927
Delford Neal Calvert.....	Ef.	O. T.	April, 1923	1925	1927
Ernest Taylor Harrison.....	Ef.	O. T.	April, 1923	1925	1929
Asbury Augustus McNeer.....	Ef.	T.	Sept., 1930 (Sept., 1923)	1925	1927
John Hale Pearson.....	Ef.	T.	Mar., 1925 (Oct., 1923)	1925	1927
Arthur Irvin Orndoff.....	Ef.	O. T.	April, 1924	1926	1928
Edward Byrnes Cook.....	Ef.	O. T.	April, 1924	1923	1930
Claude Byron Larrick.....	Ef.	O. T.	April, 1924	1926	1928
Elias Galloway Helmintoller.....	Ef.	O. T.	April, 1924	1927	1929
William Clews.....	Sd.	O. T.	April, 1924	1926	1928

ROLL OF CLERICAL MEMBERS.

NAME	Pres. Relation	How and When First Admitted Into Baltimore Conference		Ordained	
				Deacon	Elder
Palmer Eubank	Ef.	O. T.	April, 1924	1925	1929
William Harvey Gray	Ef.	O. T.	April, 1924	1922	1936
Robert Orvel Hipes	Ef.	O. T.	April, 1924	1926	1928
Gaither Postley Warfield*	Ef.	T.	Sept., 1930 (Sept., 1924)	1924	1925
James Herbert Brown	Ef.	O. T.	Mar., 1925	1926	1931
William Preston Good	Ef.	O. T.	Mar., 1925	1926	1929
Walter Milton Reynolds	Ef.	O. T.	Mar., 1925	1927	1929
William James Elliott	Ef.	O. T.	Mar., 1925	1927	1930
Frank Lewis Baker, Jr.	Ef.	O. T.	Mar., 1925	1927	1929
Wilmer Oliver Luttrell	Ef.	O. T.	Mar., 1925	1927	1929
George Lipscomb Waters	Ef.	O. T.	Mar., 1925	1924	1929
Royal Allen Rice	Ef.	T.	Mar., 1926 (Oct., 1925)	1926	1929
Harold Hetzer Hoyt	Ef.	O. T.	Mar., 1926	1926	1930
Charles Royal Curtis	Ef.	O. T.	Mar., 1926	1926	1930
Floyd Montgomery Lucas	Ef.	O. T.	Mar., 1926	1928	1930
Edwin Samuels Sheppe, Jr.	Ef.	O. T.	Mar., 1926	1928	1930
Raymond Ledbetter Moore	Ef.	O. T.	Mar., 1926	1929	1931
Arthur Woodley Henton	Ef.	O. T.	Mar., 1926	1929	1931
William Jennings Groah	Ef.	O. T.	Mar., 1926	1929	1931
Albert Hinkle Shumate	Ef.	O. T.	Mar., 1926	1930	1932
Paul Russell Diehl	Ef.	C. B.	Oct., 1927	1929	1931
Mack Thomasson	Ef.	O. T.	Oct., 1927	1929	1931
William Preston Saunders	Ef.	O. T.	Oct., 1927	1929	1931
Charles Faidley Phillips	Ef.	O. T.	Oct., 1927	1927	1931
John Thomas Brown	Ef.	O. T.	Oct., 1927	1928	1931
Walter Delford Sheets	Ef.	O. T.	Oct., 1927	1928	1931
Allan Gillis	Ef.	O. T.	Oct., 1927	1928	1931
Herman Monroe Wilson	Ef.	O. T.	Oct., 1927	1928	1931
William Felix Hodges	Ef.	O. T.	Oct., 1927	1928	1931
Julian Edward McDonald	Ef.	O. T.	Oct., 1927	1929	1931
Harry Wallace Craver	Ef.	O. T.	Oct., 1927	1928	1931
Peter C. Helmintoller, Jr.	Ef.	O. T.	Oct., 1927	1929	1931
George Milton Bell	Ef.	O. T.	Oct., 1927	1932	1934
Conrad William Jordan	Ef.	O. T.	Sept., 1928	1922	1932
Francis Henry Strieby	Ef.	T.	Sept., 1929 (Sept., 1928)	1930	1932
John Franklin Owens	Ef.	O. T.	Sept., 1928	1931	1934
Albert Patterson Shirkey	Ef.	T.	Oct., 1935 (Oct., 1928)	1928	1932
Clarence Louis Fossett	Ef.	T.	Jan., 1931 (Nov., 1928)	1930	1932
Arthur LeRoy Hunter	Ef.	O. T.	Sept., 1929	1929	1933
Lewis Otmer Rose	Ef.	O. T.	Sept., 1929	1927	1933
Raymond Eugene Musser	Ef.	O. T.	Sept., 1929	1928	1933
Louis Wharton Griggs	Ef.	O. T.	Sept., 1929	1932	1934
Nathaniel Gideon Barnhart	Ef.	O. T.	Sept., 1930	1932	1934
Richard Abraham Bergdoll	Ef.	O. T.	Sept., 1930	1931	1934
Lawrence Henry Greenwood	Ef.	O. T.	Sept., 1930	1932	1934
John Henry Davidson	Ef.	O. T.	Sept., 1930	1932	1934
Charles Lewis Robson	Ef.	O. T.	Sept., 1930	1934	1936
Charles Wesley Paskel	Ef.	O. T.	Oct., 1931	1932	1935

ROLL OF CLERICAL MEMBERS.

NAME	Pres. Relation	How and When First Admitted Into Baltimore Conference		Ordained	
				Deacon	Elder
Frank Alexander Settle*.....	Ef.	O. T.	Oct., 1931	1933	1935
Rice Moorman Parker.....	Ef.	O. T.	Oct., 1931	1933	1935
Garner Mosby Butt.....	Ef.	O. T.	Oct., 1931	1932	1935
Frederic Addison Holden.....	4th yr.	O. T.	Oct., 1931	1932	
Albert Marvin Bryan Snapp....	Ef.	M. E. C.	Oct., 1932	1928	1930
Paul Hicks Groseclose.....	Ef.	O. T.	Oct., 1931	1934	1936
John Hiram Light.....	Ef.	O. T.	Oct., 1932	1934	1936
Randolph Bowen Moore.....	Ef.	O. T.	Oct., 1932	1934	1936
Ralph McDuffie Sharpe.....	Ef.	O. T.	Oct., 1932	1934	1936
Julian Eugene White.....	Ef.	O. T.	Oct., 1932	1933	1936
Lyscum Elbert Crowson.....	4th yr.	O. T.	Oct., 1932	1932	
John Haywood Blakemore, Jr.	Ef.	T.	Oct., 1933		
			(Nov., 1930)	1934	1936
Lewis Whitefield Darst.....	Ef.	O. T.	Oct., 1933	1934	1937
Stuart Monroe Iglehart.....	Ef.	O. T.	Oct., 1933	1934	1937
Walter Melancthon Locket, Jr.	Ef.	O. T.	Oct., 1933	1935	1937
Benjamin Thomas Price.....	Ef.	O. T.	Oct., 1933	1934	1937
Claude Holmes Thompson.....	Ef.	O. T.	Oct., 1933	1935	1937
Harry Cleveland Rickard.....	4th yr.	O. T.	Oct., 1933	1935	
William Hedley Clews.....	4th yr.	O. T.	Oct., 1933	1936	
Charles Lee Felty.....	3rd yr.	O. T.	Oct., 1933	1936	
Lance Keith Knowles.....	3rd yr.	O. T.	Oct., 1934	1936	
Charles Albert McCormick, Jr.	4th yr.	O. T.	Oct., 1934	1936	
Benjamin Wierman Coe.....	3rd yr.	O. T.	Oct., 1934	1936	
Hugh Lafayette Shiley.....	3rd yr.	O. T.	Oct., 1933	1937	
Carlton Matthai Harris.....	3rd yr.	O. T.	Oct., 1935	1937	
James Catlett Murphy.....	3rd yr.	O. T.	Oct., 1935	1937	
George Samuel Lightner.....	3rd yr.	O. T.	Oct., 1935	1936	
John Ralston Hendricks.....	3rd yr.	O. T.	Oct., 1935	1937	
Archie Dean Kesler.....	3rd yr.	O. T.	Oct., 1935	1934	
James Lewis Robertson.....	3rd yr.	O. T.	Oct., 1935	1937	
William Boyd Bryant.....	3rd yr.	O. T.	Oct., 1935	1937	
Benjamin Ralph Mark.....	3rd yr.	O. T.	Oct., 1935	1937	
Charles Austin Michael.....	3rd yr.	O. T.	Oct., 1935	1937	

ON TRIAL.

NAME	Class	When Admitted On Trial	Ordained	
			Deacon	Elder
Francis Irwin Cockrell.....	Second Year	Oct., 1936		
Charles Staley Clarkson.....	Second Year	Oct., 1936		
Ross Ogden Louthan.....	Second Year	Oct., 1936		
Gillam Claude Bentley.....	First Year	Oct., 1937		
Esdras Gruver.....	First Year	Oct., 1937		
Quade Roy Arbogast.....	First Year	Oct., 1937		

ROLL OF LAY DELEGATES.

(* Absent.)

Baltimore District.

William R. Shipley.....Harman's, Md.
 Mrs. George R. Harrison, 625 Rosedale
 St., Baltimore, Md.
 *Thomas H. Everett, 5401 Carter Avenue,
 Baltimore, Md.
 Roland Leitch.....Friendship, Md.
 R. A. Stinchcomb.....Arnold, Md.
 *Luther T. Bennett.....Goldsboro, Md.
 *John H. Powell, 2925 Frederick Avenue,
 Baltimore, Md.
 Dr. J. Arthur York, 2661 Talbot Road,
 Baltimore, Md.
 Walter M. Magruder.....Gaithersburg, Md.
 Albert H. Dudley, 839 W. University
 Parkway, Baltimore, Md.
 George C. Umbarger, R. F. D., Aberdeen, Md.
 Howard W. Spurrier.....Poolesville, Md.
 C. Percy Merriek.....Ingleside, Md.

Lewisburg District.

L. H. Linkenhoker.....Clifton Forge, Va.
 E. A. Mann.....Hinton, W. Va.
 Dr. C. S. Coffman.....Lewisburg, W. Va.
 *A. H. McFerrin.....Marlinton, W. Va.
 H. M. Harr.....Roncoveverte, W. Va.
 Mrs. Elmer Moore.....Minnehaha Spgs., W. Va.
 H. B. Loving.....Hot Springs, Va.
 *O. V. Bowling, White Sulphur Spgs., W. Va.
 John Wesley Hanger.....Alderson, W. Va.
 Mrs. O. E. Garten.....Talcott, W. Va.
 *T. E. Ballard.....Peterstown, W. Va.
 Mrs. J. J. Fleshman.....Blue Sulphur, W. Va.
 J. F. Watts.....Maxwelton, W. Va., R. F. D.
 *Dr. F. E. Wood.....Covington, Va.
 Mrs. H. M. Harr.....Roncoveverte, W. Va.

Moorefield District.

J. R. Norman.....Elk Garden, W. Va.
 C. I. Homan.....Ridgeville, W. Va.
 Earl Saville.....Hanging Rock, W. Va.
 W. H. Barger.....Keyser, W. Va.
 C. S. Lewis.....Cumberland, Md.
 W. H. Lunsford.....Monterey, Va.
 *Dr. Hugh Allen.....Petersburg, W. Va.
 J. T. Vandergrift.....Ridgeley, W. Va.
 Joseph Grim.....Ridgeley, W. Va.
 Miss Mildred Unger, Stotler's Cross
 Roads, W. Va.
 E. J. Roberts.....Westernport, Md.
 S. A. Saville.....Ruckman, W. Va.

Roanoke District.

Lewis E. Winston.....Blacksburg, Va.
 William E. Strader.....Pembroke, Va.
 George S. DeLong.....Buchanan, Va.
 Miss Lou Ella Wagner, Roanoke, Va., R. 6
 William T. Doosing.....Shawsville, Va.
 Arthur L. White.....Lexington, Va., R. 4
 Robert L. Durham.....Buena Vista, Va.
 Albert M. Merchant, 611 Belleville Rd.,
 Roanoke, Va.
 Beirne Ellison, 206 Cambridge Avenue,
 Virginia Heights, Roanoke, Va.
 Wilbur R. Cross.....Salen, Va.
 *Nathaniel H. Thomas.....Fincastle, Va.
 William M. Powell, 815 4th St., S. E.,
 Roanoke, Va.
 Ernest S. Cochran, 2416 Hancock Ave.,
 N.W., Roanoke, Va.
 Paul W. Kesler, 800 Maiden Lane,
 Roanoke, Va.
 Stephen B. Keffer.....New Castle, Va.
 Ballard E. Webb.....Roanoke, Va., R. 2
 Newton O. Wood, 829 Maiden Lane,
 Virginia Heights, Roanoke, Va.
 John E. Easter, 141 Campbell Avenue
 Roanoke, Va.
 *A. Edward McNeil.....Catawba, Va.

Rockingham District.

Dr. Noland M. Canter.....Harrisonburg, Va.
 W. L. Rosenberger.....Bridgewater, Va.
 J. Harry Bryan.....Staunton, Va.
 B. W. Jones.....Churchville, Va.
 Mrs. W. J. Ashburne.....Lexington, Va.
 J. L. Henderson.....Staunton, Va.
 E. W. Irvin, Park Station, Waynesboro, Va.
 Mrs. A. B. Cover.....Elkton, Va.
 J. L. Robertson.....Craigsville, Va.
 J. E. Spittler.....Greenville, Va.
 J. P. Harpine.....Broadway, Va.
 I. Q. Simmons.....Fishersville, Va.
 W. L. Sheffer.....Burnsville, Va.
 John M. Funkhouser.....McGaheysville, Va.

Washington District

Thomas G. Anderson, 2815 Key Blvd.,
 Arlington, Va.
 Wilbur F. Nash, Jr.....Berwyn, Md.
 Andrew B. Young.....Fredericksburg, Va.
 George H. Lamar.....Rockville, Md.
 William F. Hummer, 802 B St., N. E.,
 Washington, D. C.
 Mrs. David N. Miller, 1704 Georgetown
 Road, Bethesda, Md.
 *M. Hamill B. Hoffman.....Hyattsville, Md.
 Charles R. McDonald.....Gainesville, Va.
 Edward S. Moore.....Stafford, Va.
 Charles C. Carlin, Jr.....Alexandria, Va.
 Mrs. George H. Parker, 3707 1st St.,
 N. Arlington, Va.
 Richard T. Buckingham, 1525 29th
 St., N.W., Washington, D. C.
 Wallace B. Lunceford, 331 E. Howell
 Avenue, Alexandria, Va.
 Thomas T. Taylor.....Dun Loring, Va.
 *Dr. George B. Cocks.....Manassas, Va.
 Miss Estelle Holden.....Herndon, Va.
 Mrs. Arthur S. Jenkins.....Leesburg, Va.
 William A. Jones, 3754 35th St.,
 Mt. Rainier, Md.
 John Brayshaw, 3240 Patterson St.,
 N.W., Washington, D. C.
 Leonard W. Long, 3150 Que St., N. W.,
 Washington, D. C.
 Mrs. Fannie Conner.....Herndon, Va.
 John H. Ray, 5223 Reno Road, N.W.,
 Washington, D. C.
 James H. Anderson, Silver Spring, Md.,
 R. F. D.

Winchester District.

C. Wilson Moler, Shenandoah Junct., W. Va.
 Charles L. Melton.....Front Royal, Va.
 G. P. Galloway.....Berryville, Va.
 *Champ S. Payne.....Hedgesville, W. Va.
 F. Estes Kline.....Yauchause, Va.
 Edwin L. Kendall.....Paris, Va.
 J. E. McDonald.....Darkesville, W. Va.
 *H. K. Brown.....Martinsburg, W. Va.
 John H. Rosenberger.....Winchester, Va.
 W. P. Licklider.....Shepherdstown, W. Va.
 Jesse W. Richards.....Marshall, Va.
 *Mrs. J. B. Spurrier.....Brunswick, Md.
 Miss Edith Miller.....Edinburg, Va.
 H. B. Simpson.....North Fork, Va.
 *J. Lee Stoneburner.....Mount Jackson, Va.
 Clarence W. Hall.....Middleburg, Va.
 Mrs. W. H. Ballengee.....Edinburg, Va.
 R. C. Kilmer.....Martinsburg, W. Va.

CONFERENCE DIRECTORY, 1937-1938.

E—Elder. D—Deacon. P—Probationer. Sd.—Superannuated.
 Sy.—Supernumerary. Sup.—Supply.

Bishop ARTHUR J. MOORE,

2146 W. Gramercy, San Antonio, Texas

NAMES.		P. O. ADDRESS.
Aaron, E. W.....	E	Lexington, Va.
Allen, Wendell.....	E	Shenandoah Jct., W. Va.
Ambrose, Chas. M.....	Sup.	Lost River, W. Va.
Anderson, J. A. (Sd.)....	E	Asbury, W. Va.
Anderson, J. M. (Sd.)....	E	Falls Church, Va.
Arbogast, Q. R.....	P	Paint Bank, Va.
Atkins, J. P.....	E	Hot Springs, Va.
Atkins, L. B. (Sd.)....	E	5421 Sth St., N. W., Washington, D. C.
Baker, H. P.....	E	Manassas, Va.
Baker, F. L., Jr.....	E	W. Beverly St., Staunton, Va.
Ballengee, W. H. (Sd.)...	E	Edinburg, Va.
Barnhart, Nat G.....	E	4100 Frankford Ave., Baltimore, Md.
Beall, J. W. (Sd.)....	E	3014 O St., N. W., Washington, D. C.
Bean, J. H.....	E	Leesburg, Va.
Beard, C. L.....	E	Hamilton, Va.
Beery, D. A.....	E	Alderson, W. Va.
Beery, E. C.....	E	900 Sheridan St., N. W., Wash., D. C.
Bell, George M.....	E	Wardensville, W. Va.
Bentley, G. C.....	P	Fincastle, Va.
Bergdoll, R. A.....	E	Covington, Va.
Best, W. H.....	E	2310 Elsinor Ave., Baltimore, Md.
Billingsley, J. H.....	E	1302 Orange Ave., N. W., Roanoke, Va.
Blakemore, D. L. (Sd.)...	E	5 Hillside Ave., Towson, Md.
Blakemore, John H., Jr...	E	Park Station, Waynesboro, Va.
Bobbitt, L. B.....	E	Reisterstown, Md.
Boyer, Phineas.....	Sup.	Winchester, Va.
Brady, Charles.....	Sup.	Frostburg, Md.
Brandt, C. E.....	E	Romney, W. Va.
Brown, D. M.....	E	Route 3, Roanoke, Va.
Brown, J. H.....	E	120 Grand Ave., Cumberland, Md.
Brown, J. T.....	E	Middletown, Va.
Bryant, W. B.....	D	Herndon, Va.
Buchanan, C. H. (Sd.)....	E	318 S. Second St., Richmond, Ky.
Burr, H. Q. (Sd.)....	E	805 Jamison Ave., S. E., Roanoke, Va.
Bush, C. C.....	E	Waldorf, Md.
Butt, G. M.....	E	Church Hill, Md.
Calvert, D. N.....	E	Shawsville, Va.
Cannon, C. H.....	E	Warrenton, Va.
Canter, H. M. (Sd.)....	E	Harrisonburg, Va.
Clagett, R. B.....	E	Fredericksburg, Va.
Clark, C. J.....	E	207 Fourth Ave., N. E., Roanoke, Va.
Clark, W. A.....	E	R. F. D. Lexington, Va.

Chap
RECOV
COVER
The
guests
and res
ening,

THE M
THE W
By Fred
This
with sa
vital dir
has give
ies. THE
for Him
The Ch
Messeng
World I
Soul Th
shock, p
ulation
of this l

THE PS
RELIGI
By Karl
This
director
mark in
personal
The aut
tal hyg
of religi
specializ
ticable,
PART C
study o
unction
ity. PA
knowled
essentially
how to
erally tl
ng.

NAMES.	P. O. ADDRESS.
Clarkson, C. S.....	P Nokesville, Va.
Clews, Charles Gordon....	Sup. Jessup, Md.
Clews, William (Sd.).....	
Clews, Wm. Hedley.....	D Greenville, Va.
Cockrell, Francis I.....	P 305 Wilson Lane, Bethesda, Md.
Cockrell, S. K.....	E 3004 Liberty Heights Ave., Balto., Md.
Coe, B. W.....	D Capon Bridge, W. Va.
Coffey, H. S.....	E Covington, Va.
Coffman, H. L.....	E Fairfield, Va.
Collyer, C. T. (Sd.).....	E Box 153, Bridgewater, Va.
Compton, W. M.....	E White Sulphur, W. Va.
Cook, E. B.....	E Cloverdale, Va.
Cooper, G. J.....	E Beltsville, Md.
Copenhaver, John C.....	E 16 Church St., Staunton, Va.
Craver, H. W.....	E 1106 N. Vermont St., Arlington, Va
Cromer, Horace E.....	E 1338 Somerset Place, N. W., Washington, D. C.
Crowson, L. E.....	D Ronceverte, W. Va
Curtis, C. R.....	E Keezletown, Va.
Darst, L. W.....	E Ridgeley, W. Va.
Davidson, J. H.....	E Buena Vista, Va.
Deal, H. R.....	E Harrisonburg, Va.
DeLong, C. L.....	E Christiansburg, Va.
Denny, Bishop Collins (Sd.)	E Park Avenue, Richmond, Va.
Diehl, Paul R.....	E Jarrettsville, Md.
Dolan, E. W.....	Sup. Talcott, W. Va
Dugger, J. C.....	E Waynesboro, Va.
DuLaney, S. J. L.....	E Clarksburg, Md.
Elliott, W. J.....	E 306 S. Mount St., Baltimore, Md.
Eubank, Palmer.....	E Selma, Va.
Eutsler, R. L. (Sd.).....	E Edinburg, Va.
Eye, W. D.....	E Glenelg, Md.
Fearnow, M. L.....	E Mt. Airy, Md.
Felty, Charles L.....	D Ferndale, Md.
Fielding, G. H.....	E Aberdeen, Md.
Fink, C. W.....	E Lewisburg, W. Va.
Flory, C. L.....	E Gaithersburg, Md., R. F. D.
Fossett, C. L.....	E Arnold, Md.
Fridley, S. F.....	Sup. Catawba, Va.
Fringer, D. L.....	E Luray, Va.
Fultz, R. L. (Sd.).....	E Falls Church, Va.
Gillis, Allan.....	E 23 Humbird St., Cumberland, Md.
Gillum, V. R.....	Sup. Listonburg, Pa.
Gochenour, O. L.....	E New Castle, Va.
Good, W. P.....	E Springfield, W. Va.
Gover, W. T.....	E 125 E. Third St., Frederick, Md.
Gray, W. H.....	E Sterling, Va.
Greenwood, L. H.....	E Crabbottom, Va.
Griggs, L. W.....	E Cambria, Va.
Groah, W. J.....	E Upperville, Va.
Groscup, A. W.....	E Greenville, W. Va.
Groseclose, Paul H.....	E Silver Spring, Md., R. F. D.
Gruver, Esdres.....	P McLean, Va.
Haley, J. H.....	E Charles Town, W. Va.
Harmon, N. B., Jr.....	E 338 Church Ave., S. W., Roanoke, Va.
Harnsberger, A. L. (Sd.)..	E Luray, Va.
Harris, C. M.....	D Brentwood, Md.

NAMES.	P. O. ADDRESS.
Harrison, E. T.....	E Romney, W. Va.
Hasel, George.....	E Summit Point, W. Va.
Hawk, J. C. (Sd.).....	E Frederick, Md.
Hawley, J. M. (Sd.).....	E Hamilton, Va.
Hedrick, J. B. (Sd.).....	E Front Royal, Va.
Helmintoller, E. G.....	E Gainesboro, Va.
Helmintoller, P. C., Jr.....	E Falls Church, Va.
Hendricks, John R.....	D Middleburg, Va.
Henry, J. B. (Sd.).....	E Falls Church, Va.
Henton, A. W.....	E Pembroke, Va.
Hesser, C. M.....	E Del Ray, Alexandria, Va.
Heydrick, G. K. (Sd.).....	E Covington, Va.
Hildebrand, S. V. (Sd.)...	E 1301 N. Highland St., Arlington, Va.
Hipes, R. O.....	E New Hope, Va.
Hodges, J. E.....	Sup. Rileyville, Va.
Hodges, W. F.....	E Mount Crawford, Va.
Holden, F. A.....	D Goldsboro, Md.
Holley, W. E.....	E Salem, Va.
Hoyt, H. H.....	E Buchanan, Va.
Hunter, A. L.....	E Route 3, Alexandria, Va.
Hupman, J. B. (Sd.).....	E 103 Hampden Ave., Roanoke, Va.
Iglehart, S. M.....	E Ingleside, Md.
John, B. W.....	E Marlinton, W. Va.
Johnson, J. A.....	E Blacksburg, Va.
Jordan, Conrad W.....	E Sykesville, Md., R. F. D.
Jordan, T. A. (Sd.).....	E Roanoke, Va., Route 4.
Keene, J. S. (Sd.).....	E 2408 Griffin Ave., Richmond, Va.
Keene, W. D.....	E 3040 Q St., N. W., Washington, D. C.
Kesler, A. D.....	D Hedgesville, W. Va.
Kidner, G. D. (Sd.).....	E Romney, W. Va.
King, W. D.....	E Gaithersburg, Md.
Kinzer, H. W. (Sd.).....	E Harrisonburg, Va.
Kirby, C. E.....	E Prince Frederick, Md.
Knowles, Lance K.....	D Fort Ashby, W. Va.
Kuhlmann, J. H. (Sd.)....	E Hamilton, Va.
Lambert, E. A.....	E 3010 E. Gibbons Ave., Baltimore, Md.
Lambert, O. D.....	E Stafford, Va.
Lambert, T. J. (Sd.).....	E 910 Walnut Ave., Rognel Heights, Baltimore, Md.
Larrick, C. B.....	E Elkton, Va., R. F. D.
Lawson, W.....	E Roanoke, Va., R. F. D. 4.
LeFew, C. M.....	E La Plata, Md.
Leggett, J. W.....	E 500 Mt. Holly St., Baltimore, Md.
Light, John H.....	E Monterey, Va.
Lightner, G. S.....	D Edinburg, Va.
Lilly, M. G.....	Sup. Dayton, Va.
Lloyd, C. W.....	Sup. R. F. D. Harpers Ferry, W. Va.
Locke, W. F.....	E 4700 13th St., N. W., Washington, D. C.
Lockett, W. M., Jr.....	E 2803 Key Blvd., Arlington, Va.
Louthan, Ross O.....	P Toms Brook, Va.
Lucas, F. M.....	E Shepherdstown, W. Va.
Luttrell, W. O.....	E Berryville, Va.
Lynch, W. A.....	E New Market, Va.
Lyons, A. O.....	E Strasburg, Va.
Mark, Benj. R.....	D Mt. Jackson, Va.
Mark, C. W. (Sd.).....	E Nokesville, Va.
Marsh, H. C.....	E Martinsburg, W. Va.

Cha
ECO
OVE
The
quests
nd re
ning,

THE I
THE V
By Fr
This
with
vital d
as giv
es. TH
or H
The O
Messer
World
Soul T
shock,
ulation
of this

THE F
RELIG
By Kai
This
Directio
mark
persons
The au
cal hyg
of reli
special
licable,
PART
study
unctio
ty. P
knowle
ential.
ow to
rally
ng.

NAMES.	P. O. ADDRESS.
Marsh, W. H. (Sd.).....	E Catlett, Va.
Marshall, R. D.....	E Remington, Va.
Martin, G. G.....	E 908 Mass. Ave. N. E., Washington, D. C.
Maxwell, R. C.....	E Fairfax, Va.
Mays, G. R. (Sd.).....	E 407 Sandy Springs Rd., Laurel, Md.
McCormick, Chas. A., Jr...	D Eagle Rock, Va.
McDonald, J. E.....	E Union, W. Va.
McIntyre, W. W.....	E 405 Fairmount Ave., Winchester, Va.
McNeer, A. A.....	E Bridgewater, Va.
McNeer, R. D.....	E Goshen, Va.
Meeks, R. C.....	E 714 Dale Ave., S. E. Roanoke, Va.
Meyers, J. T.....	E 113 Kunitomi, Okayama, Japan.
Michael, Chas. A.....	D Rockbridge Baths, Va.
Michael, I. G. (Sd.).....	E 1015 East Capitol St., Washington, D. C.
Mitchell, M. D.....	E 1209 Campbell Ave., Roanoke, Va.
Moore, R. B.....	E Greenbank, W. Va.
Moore, R. L.....	E Westernport, Md.
Morgan, Thomas.....	E Covington, Va.
Morrison, F. L.....	E Occoquan, Va.
Morrow, R. W.....	Sup. Burlington, W. Va.
Murphy, Jas. C.....	D Frankford, W. Va.
Musser, R. E.....	E Moorefield, W. Va.
Naylor, Geo. D.....	E Durbin, W. Va.
Neel, A. A. P. (Sd.).....	E Springfield, W. Va., R. F. D.
Neel, F. F.....	E Asbury, W. Va.
Neel, S. R.....	E Keyser, W. Va.
Nevitt, R. K.....	E 3649 35th St., Mount Rainier, Md.
Oliver, G. G.....	E 3134 10th St., Arlington, Va.
Orndoff, Arthur I.....	E Route 2, Roanoke, Va.
Owens, A. E.....	E Brunswick, Md.
Owens, J. F.....	E Front Royal, Va.
Parker, R. Moorman.....	E Lewisburg, W. Va.
Parrott, B. L. (Sd.).....	E 1204 N. Utah St., Arlington, Va.
Paskel, Chas. W.....	E McDowell, Va.
Pearson, J. H.....	E 813 3rd St., S. W., Roanoke, Va.
Phillips, C. F.....	E 2616 Frederick Ave., Baltimore, Md.
Pope, G. E.....	E Front Royal, Va.
Pope, J. D. (Sd.).....	E Renick, W. Va.
Prettyman, F. J. (Sd.)....	E Rockville, Md.
Price, B. T.....	E Catlett, Va.
Proctor, R. B.....	E Lewisburg, W. Va., R. F. D.
Ray, C. K.....	E 225 E. Beverly St., Staunton, Va.
Rees, Edward J.....	E 309 E. University Pkwy., Baltimore, Md.
Register, E. V. (Sd.).....	E Gaithersburg, Md.
Reiter, C. L.....	E Royal Oak, Md.
Reynolds, W. M.....	E Petersburg, W. Va.
Rice, Royal A.....	E Annapolis, Md.
Richardson, F. M.....	E 122 E. Main St., Salem, Va.
Richcreek, L. H.....	E 4844 Reisterstown Rd., Balto., Md.
Rickard, Harry C.....	D Duke University, Durham, N. C.
Roades, E. A. (Sd.).....	E Box 28, Route 3, Roanoke, Va.
Robertson, Jas. L.....	P Berkeley Springs, W. Va.
Robson, Charles L.....	E 3818 Chatham Rd., Baltimore, Md.
Rood, J. A. (Sd.).....	E Millington, Md., R. F. D.
Rose, L. O.....	E Mount Solon, Va.
Rosenberger, J. W.....	E Rockville, Md.
Ruckman, L. V.....	Sup. E. Callaghans, Va.

NAMES.	P. O. ADDRESS.
Rudasill, L. S.....	E Poolesville, Md.
Russell, C. G.....	Sup. Linden, Va.
Russell, J. D.....	E Williamsburg, W. Va.
Russell, N. W.....	Sup.D. Lewisburg, W. Va.
Rustin, John W.....	E 3216 Macomb St. N. W., Washington, D. C.
Sapp, A. B.....	E Gainesville, Va.
Sarver, C. M. (Sd.).....	E Roanoke, Va., Route 2.
Saunders, W. P.....	E Marshall, Va.
Saville, L. E.....	Sup. Elk Garden, W. Va.
Schwartz, J. S.....	E Trappe, Md.
Seay, J. W.....	E Franklin, W. Va.
Settle, Frank A.....	E 810 Broadway, Nashville, Tenn.
Sharpe, R. M.....	E 904 Independence Ave. S. W., Washington, D. C.
Shaw, C. H. (Sd.).....	E New Windsor, Md.
Sheppe, E. S., Jr.....	E 211 Westover St., Roanoke, Va.
Sherman, H. H.....	E Front Royal, Va.
Sheets, W. Delford.....	E White Post, Va.
Shiley, Hugh L.....	D Huntersville, W. Va.
Shires, L. S.....	E Hillsboro, W. Va.
Shirkey, Albert P.....	E 3226 19th St., N. W., Washington, D. C.
Shumate, A. H.....	E Dumfries, Va.
Sites, A. B. (Sd.).....	E Vinton, Va.
Smallwood, L. H.....	E Ridgeway, W. Va.
Smith, J. Harry.....	E Vinton, Va.
Smith, Walter.....	E Hillsboro, Va.
Snapp, A. M. B.....	E Elkton, Va.
Spindler, J. C.....	E Peterstown, W. Va.
Stickley, S. C.....	E Levels, W. Va.
Strieby, F. H.....	E Woodstock, Va.
Swann, T. M.....	E Winchester, Va.
Swecker, K. D.....	E Rockville, Md., R. F. D.
Switzer, B. V. (Sd.).....	E Staunton, Va.
Sydenstricker, H.....	E 525 Belleville Rd., Roanoke, Va.
Talbert, W. O.....	E Winchester, Va.
Thomas, J. L. (Sd.).....	E Moorefield, W. Va.
Thomas, W. S.....	E Staunton, Va.
Thomasson, Mack.....	E Friendship, A. A. Co., Md.
Thompson, Claude H.....	E R. F. D. Odenton, Md.
Thompson, Elmer L.....	Sup. Reisterstown, Md.
Tyler, Frank A.....	E Easton, Md.
Tyler, G. H. H. (Sd.).....	E Stanley, Va.
Tyler, John Paul.....	E Alexandria, Va.
VanDevander, A.....	E Stuarts Draft, Va.
Warfield, Gaither P.....	E ul. Mokotowska, 12, Warsaw, Poland.
Waters, George L.....	E Winchester, Va.
Waters, H. M.....	E Harmans, Md.
Weikel, M. P. (Sd.).....	E Shawsville, Va.
Welch, Homer.....	E Stephens City, Va.
Wells, J. Howard (Sd.)...	E 646 Register Ave., Stoneleigh, Baltimore, Md.
Wheeler, H. V.....	E Hinton, W. Va.
Wheeler, R. M. (Sd.).....	E Strasburg, Va.
White, J. E.....	E Shenandoah, Va.
Whitehurst, R. V. (Sd.)...	E 13 Valley Ave., Winchester, Va.
Whitesell, W. J. (Sd.).....	E Rileyville, Va.

NAMES.	P. O. ADDRESS.
Wilcher, E. A.....	E Port Republic, Va.
Wilson, H. A. (Sd.).....	E Strasburg, Va.
Wilson, H. M.....	E Gaithersburg, Md.
Winton, W. G.....	E 803 Carolina Ave., S. R., Roanoke. Va.
Wittig, R. L.....	E Laurel, Md.
Wood, J. R.....	E Hyattsville, Md.
Woolf, E. L.....	E Clifton Forge, Va.
Wright, B. F. (Sd.).....	E Alvon, W. Va.
Wyand, F. B.....	E 229 Glenn St., Cumberland, Md.
York, C. A.....	E Front Royal, Va.
York, J. M.....	E Queen Anne, Md.

Treasurer, Board of Missions:

R. G. Mowbray.....123 Light St., Baltimore, Md.

Treasurer, Board Church Extension:

A. W. Mears.....117 Commerce St., Baltimore, Md.

Treasurer, Conference Benevolent Society:

George R. Harrison.....625 Rosedale St., Baltimore, Md.

Conference Director Superannuate Endowment.

H. P. Baker.....Manassas, Va.

Conference Insurance Agent.

H. P. Baker.....Manassas, Va.

Treasurer, Board of Finance:

J. T. Houck.....Harrisonburg, Va

CONFERENCE TREASURER:

J. T. HOUCK, *Harrisonburg, Va.*

CONFERENCE SECRETARY:

H. M. CANTER, *Harrisonburg, Va.*

CONFERENCE ASSISTANT SECRETARY:

C. R. CURTIS, *Keesletown, Va.*

LOCAL PREACHERS—With P. O. Address.

L—Licentiate. D—Deacon. E—Elder.

BALTIMORE DISTRICT.

- Clews, Charles Gordon.... L Jessup, Md.
- Eichner, Lemuel S..... L 3629 Gelston Dr., Balto., Md.
- Ellmore, Emory Staley.... L Gaithersburg, Md.
- Fairbank, Frank T..... D Gaithersburg, Md.
- Huffington, J. Walter.... L 4110 Penhurst Ave., Balto., Md.
- Musgrove, Paul Martin.... L Knollwood, Md.
- Palmer, C. H..... D Gaithersburg, Md., R. F. D.
- Ridgely, G. Dudley..... D 347 S. Mount St., Balto., Md.
- Ridgely, Lawrence D..... L 1615 McHenry St., Balto., Md.
- Ringer, J. J..... E Friendship, Md.
- Sheeler, Emory Clayton... L Pasadena, Md.
- Snyder, Lloyd Harold..... L 2601 Talbot Road, Balto., Md.
- Soper, Elgar C..... L Olney, Md.
- Thompson, Elmer Leroy... L Reisterstown, Md., R. F. D.
- Thompson, James Payton. L Easton, Md.
- Waters, William B..... L Rockville, Md.
- Wilson, John Roby, Jr.... L 3025 Hamilton Av., Balto., Md.

LEWISBURG DISTRICT.

- Anderson, Harry L..... L Clifton Forge, Va.
- Core, Eric Vane..... L Union, W. Va.
- Crim, Floyd DeWitt..... L Union, W. Va.
- Polan, Ernest W..... D Talcott, W. Va.
- Huff, E. L..... L Sweet Springs, W. Va.
- Hull, Ira S..... D Frankford, W. Va.
- John, Ralph Candler.... L Marlinton, W. Va.
- Moore, Price Norman.... L Mill Point, W. Va.
- Richardson, W. C..... L Covington, Va.
- Ruckman, L. V..... E Covington, Va., R. D. No. 1.
- Russell, Noah W..... D Lewisburg, W. Va.
- Sheltman, Richard G.... L Covington, Va.
- Smith, H. B..... D Covington, Va.
- Smith, William L..... L Dunmore, W. Va.
- Swann, Edgar Allan.... L Clifton Forge, Va.

MOOREFIELD DISTRICT.

- Ambrose, Charles W..... L Oakland, W. Va.
- Crowe, Raymond M..... L Frostburg, Md.
- Crowe, Charles F..... L Frostburg, Md.
- Duvall, John T..... L Green Spring, W. Va.
- Ellenberger, Edgar M.... L Vindex, Md.
- Gillum, Virgil R..... L Somerfield, Pa.
- Grim, Joseph..... D Ridgeley, W. Va.

Chap
RECOV
COVER
The
guests
and res
ening,

THE M
THE W
By Fred
This
with su
vital dir
has give
les. THE
for Him
The 'Oh
Messeng
World I
Soul Th
shock, p
ulation
of this l

THE PS
RELIGI
By Karl
This
direction
mark in
personal
The aut
tal high
of relig
specializ
ficable,
PART C
study o
function
ity. PA
knowled
sentially
how to
erally th
ing.

7

417 RA

CONFERENCE DIRECTORY.

Hartman, Franklin B.....	L	Wiley Ford, W. Va.
Hull, Joseph L.....	L	Somerfield, Pa.
Jewell, Charles A.....	L	Ridgeley, W. Va.
Morrow, Ruthvan W., Jr..	L	Burlington, W. Va.
Neel, Samuel Register, Jr	L	Keyser, W. Va.
Plummer, Kenneth M.....	L	Frostburg, Md.
Saville, John D.....	D	Moorefield, W. Va.
Saville, L. E.....	L	Elk Garden, W. Va.
Shreck, Lawrence L.....	L	Wardensville, W. Va.
Snyder, Walter C.....	L	Levels, W. Va.
Teter, John	L	Ridgeley, W. Va.
Yost, George W.....	E	New Creek, W. Va.

ROANOKE DISTRICT.

Angle, J. C.....	L	Christiansburg, Va.
Blankenship, J. V.....	L	Salem, Va.
Collins, Claude Ray.....	L	Christiansburg, Va.
Crawley, Elwood Ragland	L	Fincastle, Va.
Doosing, W. T.....	E	Shawsville, Va.
Dowdy, C. P.....	L	Salem, Va., Route 1
Fink, Harold Hanger.....	L	Roanoke, Va.
Fridley, C. T.....	L	New Castle, Va.
Fridley, S. F.....	L	Catawba, Va.
Hall, Asa Robert.....	L	Roanoke, Va.
Hooke, H. S.....	D	Roanoke, Va.
Keith, Christopher.....	D	Amsterdam, Va.
Kesler, Robert Harris.....	L	Roanoke, Va.
Nalls, L. M.....	D	Salem, Va.
Parker, Robert Plews.....	L	Roanoke, Va.
Persinger, D. W.....	E	Roanoke, Va.
Stras, Joseph	D	Roanoke, Va.
Smithdeal, E. O.....	E	Roanoke, Va.
Willis, Sidney Lane.....	L	Christiansburg, Va

ROCKINGHAM DISTRICT.

Alexander, H. B.....	L	Grottoes, Va.
Andrew, J. A.....	L	Bridgewater, Va.
Clatterbuck, M. W.....	L	Keezletown, Va.
Earman Hobart	L	Port Republic, Va.
Hodges, James E.....	L	Rileyville, Va.
Kiracofe, Geo. D.....	D	Luray, Va.
Lilly, Malcolm G.....	E	Route 2, Dayton, Va.
Long, J. Owen.....	L	Harrisonburg, Va.
Skelton, Harold E.....	L	Weyers Cave, Va.
Wagner, Charles	L	Route 1, Swoope, Va.
Woodzell, Martin L.....	L	Burnsville, Va.

CONFERENCE DIRECTORY.

WASHINGTON DISTRICT.

Alford, Delia C.....	D	Hyattsville, Md.
Buckingham, Richard W..	L	Washington, D. C.
Bell, Jesse W.....	L	Manassas, Va.
Bragg, Charles W.....	L	Arlington, Va.
Burgess, Arthur F.....	L	Washington, D. C.
Claypool, Christopher C..	L	Morrisville, Va.
Craig, Oscar L.....	E	Manassas, Va.
Crittendon, Percy	L	Arlington, Va.
Dameron, Harry A.....	L	Fredericksburg, Va.
Davis, Edward H.....	E	Lignum, Va.
Dodge, W. Wesley.....	L	McLean, Va.
Febrey, Harry C.....	E	Falls Church, Va.
Firth, Raymond	L	Cheverley, Md.
Garlick, Lynnwood.....	L	Washington, D. C.
Gentry, Paul K.....	D	Leesburg, Va.
Gruver, John	L	Hyattsville, Md.
Jarvis, Chas. S.....	L	Washington, D. C.
Johnson, C. S.....	L	Washington, D. C.
Krams, Kirby	L	Hyattsville, Md.
Laing, David	D	Mt. Rainier, Md.
Lawson, Henry.....	E	Nokesville, Va.
Miller, Earl D.....	L	Bethesda, Md.
Millstead, Harold	L	Marbury, Md.
Morrison, John W.....	L	Occoquan, Va.
Nash, Wilbur F., Jr.....	L	Berwyn, Md.
Neal, James H.....	L	Washington, D. C.
Overholt, E. E.....	E	Washington, D. C.
Phillips, William G.....	D	Silver Spring, Md.
Reed, Henry T.....	E	Alexandria, Va.
Ridgeway, Frank T.....	E	Washington, D. C.
Schwartz, Samuel H.....	D	Branchville, Md.
Stainbach, Arthur	E	Washington, D. C.
Steadman, Joseph S.....	L	Washington, D. C.
Willard, Wm. H.....	L	Berwyn, Md.
Worth, Mathieu	L	Washington, D. C.
Wright, Charles M.....	E	Washington, D. C.

WINCHESTER DISTRICT.

Ashby, Harvey W.....	L	Rectortown, Va.
Balthis, Harry G.....	L	Strasburg, Va.
Boyer, Phineas W.....	L	Winchester, Va.
Cooley, Wm. E.....	L	Strasburg, Va.
Eutsler, Frederick B.....	L	Edinburg, Va.
Hartley, Benjamin F.....	L	Shepherdstown, W. Va.
Knox, John	E	Nashville, Tenn.
Lloyd, Clarence W.....	L	Boyce, Va.
Marchant, James W.....	L	Bardane, W. Va.
Shrader, Charles Franklin.	L	Martinsburg, W. Va.
Willey, Harvey S.....	E	Strasburg, Va.

IN MEMORIAM.

Our Brethren Who Have Fallen On Sleep Since 1866.

"They * * rest from their labors, and their works do follow them."

Name	Entered Confer- ence.	Place of Death.	Time.	Age.	In Ministry.
Eldridge R. Veitch.....	1831	Stephens City, Va.....	1867, Feb. 10.	57	32
David Trout.....	1837	Front Royal, Va.....	1869, Dec. 6.	74	36
Daniel H. Parrish.....	1855	Baltimore City.....	1871, Feb.....	37	11
John L. Gibbons.....	1822	Baltimore County, Md.....	1871, July.....	70	53
David Shoaff.....	1848	Woodstock, Va.....	1871, May 26.	48	21
Stephen Smith.....	1830	Berkeley Springs, W. Va.	1871, Oct. 9.	69	41
James D. Nally (prob.)	1870	Bladensburg, Md.....	1871.....	26	7
William G. Cross.....	1846	Leesburg, Va.....	1873, Aug. 4.	51	20
John W. Bull.....	1843	Alexandria, Va.....	1873, Dec. 25.	54	31
Lewis Henley (prob.)	1873	Greenbrier Co., W. Va.	1874, Jan. 19.	24	5
Richard S. Shreve.....	1869	Botetourt Co., Va.....	1874, June 25.	34	2
William S. Baird.....	1842	Frederick Co., Va.....	1874, Aug. 3.	59	31
Lorenzo D. Nixon.....	1854	Loudoun Co., Va.....	1875, Jan. 28.	63	26
James F. Liggett.....	1855	Churchville, Va.....	1875, April.....	44	20
Foushee C. Tebbs.....	1845	Poolesville, Md.....	1875, Nov. 13.	55	34
Jason P. Etchison.....	1852	Arlington, Md.....	1876, May 31.	55	25
Nerval Wilson.....	1821	Near Charlestown, W. Va.	1876, Aug. 9.	73	55
Henry C. Pitzer.....	1872	Union, W. Va.....	1877, Feb. 8.	32	3
William G. Coe.....	1854	Lewisburg, W. Va.....	1877, Mch. 29.	45	25
Dabney Ball.....	1843	Baltimore City.....	1878, Feb. 15.	58	30
William J. Perry.....	1858	Staunton, Va.....	1878, May 12.	39	28
John N. Gray.....	1869	Hampshire Co., W. Va.	1878, Oct. 18.	39	19
George G. Brooke.....	1829	Berryville, Va.....	1878, Dec. 8.	69	42
James Higgins.....	1867	Baltimore City.....	1879, Feb. 13.	70	14
Thomas B. Sargent.....	1825	Baltimore City.....	1879, Oct. 13.	74	53
Wm. H. Wheelwright.....	1846	Warren Co., Va.....	1879, Dec. 17.	55	35
Michael P. Scanlan.....	1874	Waverly, Md.....	1879, Dec. 26.	26	8
John L. Gilbert.....	1842	Bruce town, Va.....	1880, Jan. 28.	61	38
Ezra F. Busey.....	1842	Baltimore City.....	1880, May 13.	60	32
Jehu Hank.....	1828	Monroe Co., W. Va.....	1880, July 7.	79	59
Enoch G. Jamison.....	1841	Newport, Va.....	1880, Dec. 10.	60	34
Benjamin Arbogast.....	1857	Winchester, Va.....	1881, Mch. 31.	50	21
George B. Allen.....	1861	Harford Co., Md.....	1881, Sept. 4.	51	21
Samuel Register.....	1840	Prince George's Co., Md	1881, Oct. 17.	63	44
S. Samuel Roszell.....	1838	Fauquier Co., Va.....	1882, April 27.	70	45
John Poisal.....	1827	Baltimore City.....	1882, June 25.	75	57
Edward G. Vandiver.....	1876	Lewisburg, W. Va.....	1883, Sept. 3.	31	7
Samuel Kepler.....	1827	Baltimore City.....	1884, Aug. 1.	80	50
William H. Wilson.....	1844	Washington City.....	1884.....	60	46
Charles L. Torreyson.....	1859	Fairfield, Va.....	1885, April 29.	52	29
Alexander B. Blue.....	1876	Rockbridge Baths, Va.....	1885, June 6.	34	3
James H. March.....	1842	Middletown, Va.....	1885, July 30.	65	48
George W. Lightner.....	1868	Falmouth, Va.....	1886, Feb. 14.	81	10
Frank M. Strother.....	1877	Markham, Va.....	1886, Oct. 29.	34	9
Leonidas R. Greene.....	1876	Roanoke City, Va.....	1886, Nov. 23.	33	15
William L. Lynch.....	1872	Berryville, Va.....	1887, Mch. 26.	45	11
S. Holland Engle (prob.)	1886	Berryville, Va.....	1887, June 12.	22	9
Thomas Hildebrand.....	1838	Monterey, Va.....	1887, Nov. 28.	71	42
Joseph N. Spangler.....	1845	Baltimore City.....	1887, Dec. 27.	67	48
James Beaty.....	1850	Moorefield, W. Va.....	1888, April 18.	61	33
John S. Martin.....	1835	Baltimore City.....	1888, July 8.	73	53
William R. Stringer.....	1855	Reisterstown, Md.....	1888, Nov. 15.	54	36
Lewis C. Miller.....	1863	Harrisonburg, Va.....	1889, April 25.	49	28
Gilson Mauzy.....	1851	Rockingham Co., Va.....	1889, Nov.....	75	35
George R. Jefferson.....	1855	Parnassus, Va.....	1890, Jan. 8.	57	34
Wm. T. Quinn.....	1856	Baltimore City.....	1890, Feb. 26.	61	30
Andrew Robey.....	1860	Edinburg, Va.....	1890, Mch. 14.	67	31
Paris M. Henderson (Pr.)	1889	Catawba, Roanoke Co., Va.	1890, April 13.	22	6

IN MEMORIAM—Continued.

Name	Entered Confer- ence.	Place of Death.	Time.	Age.	In Ministry.
Samuel S. Troy	1882	Franklin, Va.	1890, July 12.	29	3
Maurice C. Mehrling (Pr.)	1888	Near Frederick City, Md.	1890, Sept. 13.	22	3
John W. Ewan	1853	Washington, D. C.	1890, Dec. 29.	59	33
Alfred A. Eskridge	1830	Staunton, Va.	1891, Jan. 16.	92	63
Francis A. Richey	1843	Woodstock, Va.	1891, Feb. 21.	73	48
John Landstreet	1848	Martinsburg, W. Va.	1891, Nov. 21.	73	43
Presley B. Smith	1853	California	1891, June 1.	59	38
Edward F. Heterick	1857	Frederick Co., Va.	1891, May 28.	70	34
Henry Hoffman	1841	Keyser, W. Va.	1892, Jan. 12.	78	41
John C. Dice	1848	Upperville, Va.	1892, April 5.	71	44
R. Stewart Cunningham	1877	Monteory, Va.	1892, Dec. 22.	38	16
Sam'l D. Bennington (Pr.)	1875	Springfield, W. Va.	1892, Sept. 20.	61	16
Charles M. Brown	1841	Front Royal, Va.	1893, June 7.	40	18
George Stevenson	1875	Stephens City, Va.	1893, July 8.	83	52
William W. Hedrick	1869	Newport, Va.	1893, Oct. 10.	66	18
Samuel W. Haddaway	1868	Washington, D. C.	1893, Oct. 26.	43	24
William A. Wade	1868	Washington, D. C.	1893, Dec. 4.	41	25
M. G. Balthus	1861	New Market, Md.	1894, June . . .	57	33
John W. Wolfe	1846	Springfield, W. Va.	1894, June 6.	69	48
Samuel Rodgers	1848	Baltimore, Md.	1894, Nov. 1.	69	46
Milton M. Long	1887	Berkeley Springs, W. Va.	1894, Dec. 30.	37	8
David Thomas	1833	Baltimore, Md.	1895, Jan. 3.	87	62
Wm. K. Boyle	1860	Hyattsville, Md.	1895, Feb. 20.	55	23
Silas E. Snapp	1867	Cedarville, Va.	1895, Mch. 10.	61	45
John W. Boteler	1851	Washington, D. C.	1896, April 12.	67	51
Joshua M. Grandin	1845	Contee's, Md.	1896.	82	28
Robert Ross	1868	Allegany Co., Md.	1896, Dec. 13.	81	42
Joseph H. Temple	1855	Churchville, Va.	1897, Mch. 27.	69	22
Felix M. Totten	1876	McDowell, Va.	1898, Mch. 15.	46	35
George H. Zimmerman	1860	Baltimore, Md.	1898, Nov. 3.	60	38
John W. Tongue	1844	Washington, D. C.	1898, Dec. 31.	78	53
Alfred O. Armstrong	1876	Rockville, Md.	1899, Jan. 29.	44	28
Jefferson D. Martin	1883	Lewisburg, W. Va.	1899, Sept. 2.	40	16
J. Newman Hank	1851	Baltimore, Md.	1899, Dec. 10.	72	48
James M. Follansbee	1849	Glade Spring, Va.	1900, Jan. 12.	76	51
Wesley Hammond	1864	Romney, W. Va.	1900, Feb. 21.	62	36
Archibald C. Hamill	1891	Greenbank, W. Va.	1900, Feb. 24.	64	9
Francis M. Mills	1832	Neosho, Mo.	1900, Mch. 10.	88	68
Edward H. Henry	1860	Marshall, Va.	1900, April 7.	67	40
J. Hoffman Waugh	1842	Harrisonburg, Va.	1900, Aug. 10.	86	58
Thomas Briley	1859	Mount Jackson, Va.	1900, April 19.	64	41
John C. Jones	1877	Romney, W. Va.	1900, Aug. 23.	47	23
Henry H. Kennedy	1868	Charles Town, W. Va.	1901, May 21.	54	33
Jacob M. Eavey	1889	Crab Bottom, Va.	1901, Aug. 16.	41	12
Samuel M. Bowman	1889	Mt. Sidney, Va.	1901, April 21.	50	12
Francis A. Mercer	1855	Baltimore, Md.	1902, Jan. 15.	72	47
Nelson Head	1834	Leesburg, Va.	1902, June 15.	91	69
Thomas E. Carson	1853	Roanoke, Va.	1902, Oct. 18.	70	49
Robert R. S. Hough	1854	Fredericksburg, Va.	1902, April 19.	73	46
Rumsey Smithson	1856	Mansfield Ill.	1902, June 12.	68	46
John W. Canter	1859	Dunlap, W. Va.	1902, June 21.	68	43
Larkin H. Crenshaw	1859	Loudoun Co., Va.	1902, Sept. 22.	70	43
William A. McDonald	1866	Baltimore, Md.	1902, May 14.	64	36
Charles G. Linticum	1848	Prince George's Co., Md.	1903, Oct. 25.	81	55
Saul B. Dolly	1856	Fredericksburg, Va.	1903, Aug. 8.	76	47
Thomas J. Miller	1887	Hedgesville, W. Va.	1903, Oct. 1.	39	16
Sydnor G. Ferguson	1872	Leesburg, Va.	1904, Mch. 7.	59	32
J. C. Sedwick	1872	Calvert Co., Md.	1904, April 13.	62	32
Aaron Boon	1857	Luray, Va.	1904, Dec. 31.	71	47
Philip S. E. Sixcas	1856	Newcastle, Va.	1904, Dec. 23.	72	48
Henry D. Bishop	1869	Covington, Va.	1905, May 13.	63	37
Sylvanus Townsend	1859	Bohemia Manor Md.	1906, Feb. 1.	69	47
Jas. S. Porter	1857	Front Royal, Va.	1906, Mch. 27.	72	49
Quincy A. Wheat	1872	Staunton, Va.	1906, Mch. 21.	62	34
Peter H. Whisner	1861	Baltimore, Md.	1906, April 21.	68	45
Charles A. Joyce	1861	Gambrill's, Md.	1906, May 9.	70	45
William O. Ross	1869	Abbeville, S. C.	1906, Nov. 26.	69	37

IN MEMORIAM—Continued.

Name	Entered Conference.	Place of Death.	Time.	Age.	In Ministry.
Lewis G. Martin	1868	Aberdeen, Md.	1907, Feb. 22.	67	39
James H. Boyd	1875	Roanoke, Va.	1907, Mch. 30.	57	32
John O. Tackett	1879	Remington, Va.	1907, May 20.	59	28
Lewis H. Graybill	1859	Botetourt Co., Va.	1907, May 25.	73	48
Robert Smith	1846	Manassas, Va.	1907, Aug. 27.	88	61
Bernard B. White	1903	Mt. Jackson, Va.	1907, Sept. 14.	51	4
James S. Gardner	1853	Middletown, Va.	1907, Nov. 14.	78	54
Frederick A. Gaines	1894	Forest Grove, Md.	1907, Feb. 10.	46	14
James E. Armstrong	1853	Roanoke, Va.	1908, April 7.	78	55
William G. Eggleston	1837	Middletown, Va.	1908, April 25.	93	71
Walter Neal Simpson	(Sup.)	Prince Frederick, Md.	1908, Aug. 20.	30	
Charles B. LeFev	1887	Salem, Va.	1909, April 9.	52	22
Leonidas A. Snow	1875	Brentsville, Va.	1909, April 21.	55	34
Harry W. Burruss	1899	Gaithersburg, Md.	1909, April 27.	37	10
Allen A. P. Neel	1863	Frankford, W. Va.	1909, Nov. 20.	68	46
Samuel K. Cox	1844	Harrisonburg, Va.	1909, Nov. 27.	86	65
Thomas G. Nevitt	1874	Near Port Republic, Va.	1909, Dec. 15.	69	35
Lemuel W. Haslup	1861	Baltimore, Md.	1909, Dec. 16.	78	48
William L. Dolly	1884	Near Baltimore, Md.	1910, Feb. 5.	49	26
James H. Wolff	1855	Charles Town, W. Va.	1910, Feb. 21.	76	55
Hamilton A. Gaver	1853	Middletown, Va.	1910, Mch. 18.	80	57
Addison Weller	1864	Govanstown, Md.	1910, May 15.	79	46
William E. Henry	1896	Baltimore, Md.	1910, Nov. 14.	36	14
Jacob S. Hopkins	1877	Strasburg, Va.	1910, Dec. 4.	87	33
Joseph J. Crickenberger	1864	Lewisburg, W. Va.	1910, Dec. 25.	79	46
John S. Hutchinson	1870	Edinburg, Va.	1911, Mch. 20.	68	40
Joseph J. Engle	1856	Berryville, Va.	1911, Sept. 4.	79	55
Asbury C. McNeer	1871	Alderson, W. Va.	1911, Dec. 19.	66	40
Leonidas Butt	1861	Woodstock, Va.	1912, July 8.	71	51
Stuart H. Greene	1908	Greenbrier Co., W. Va.	1912, Sept. 8.	28	5
Frank Jenkins	1904	Greenville, Va.	1913, Jan. 5.	40	8
Adam Q. Flaherty	1861	Craig Co., Va.	1913, Mch. 19.	86	52
Andrew M. Cackley	1875	Roanoke, Va.	1913, April 28.	64	33
William H. Woolf	1877	Washington, D. C.	1913, Oct. 5.	61	36
John P. Hyde	1860	Clarksburg, W. Va.	1914, Feb. 17.	77	54
Clarence L. Kennard	1884	New Market, Md.	1914, Mch. 17.	51	30
Louis R. Jones	1860	Luray, Va.	1914, Mch. 29.	79	54
LaFayette Fox	1872	Luray, Va.	1914, July 14.	68	42
J. Hervey DuLaney	1858	Front Royal, Va.	1914, Sept. 7.	79	56
Charles L. Dameron	1864	Washington, D. C.	1914, Nov. 20.	74	50
Peter W. Jeffries	1885	Baltimore, Md.	1914, Nov. 29.	57	29
John T. Wightman	1848	Baltimore, Md.	1915, Mch. 3.	90	67
Isaac Ryder	1886	Baltimore, Md.	1915, Mch. 3.	90	67
Walter W. Watts	1867	Jacksonville, Fla.	1915, July 28.	61	29
J. Kyle Gilbert	1875	Jacksonville, Fla.	1915, July 31.	84	48
Charles E. Simmons	1874	Strasburg, Va.	1915, Aug. 19.	64	40
William M. Waters	1888	Churchville, Va.	1915, Aug. 22.	64	41
Charles S. Stanton	1888	Manassas, Va.	1915, Aug. 29.	54	27
James T. Williams	1873	Washington, D. C.	1915, Oct. 24.	51	27
John H. Davidson	1876	Harrisonburg, Va.	1915, Nov. 29.	69	42
Samuel A. Parker	1886	Charles Town, W. Va.	1915, Nov. 29.	64	39
Vincent W. Wheeler	1873	Luray, Va.	1915, Dec. 5.	64	30
Alpheus W. Wilson	1853	Berryville, Va.	1916, Mch. 12.	59	33
William H. D. Harper	1868	Clifton Forge, Va.	1916, Aug. 27.	69	43
John S. Engle	1890	Baltimore, Md.	1916, Nov. 21.	82	63
Thomas W. Brown	1867	Roanoke, Va.	1917, Jan. 23.	77	49
William L. Smith	1890	Baltimore, Md.	1917, Feb. 1.	49	27
Ephriam L. Kregel	1853	Gardenville, Md.	1917, July 30.	80	50
Asbury R. Martin	1868	Brunswick, Md.	1917, Oct. 20.	51	27
John T. Maxwell	1864	Shepherdstown, W. Va.	1917, Nov. 17.	89	60
William Melville	1893	Staunton, Va.	1918, Aug. 20.	74	55
William Hedges	1859	Staunton, Va.	1918, Oct. 12.	81	54
George T. Tyler	1869	Staunton, Va.	1919, Jan. 28.	69	44
William E. Woolf	1876	Waldorf, Md.	1919, Mch. 9.	81	61
Adam P. Boude	1858	Martinsburg, W. Va.	1919, July 6.	76	50
Beverly W. Bond	1871	Winchester, Va.	1919, Sept. 13.	68	43
John W. McNeil	1892	Round Hill, Va.	1919, Nov. 29.	84	61
		Stanley, Va.	1920, Jan. 22.	77	49
		Baltimore, Md.	1920, Nov. 16.	62	28

IN MEMORIAM—Continued.

Name	Entered Confer- ence.	Place of Death.	Time.	Age.	In Ministry.
John Frederick Baggs	1874	Baltimore, Md.	1921, Mch. 6.	70	48
James W. Grubb	1879	Sudlersville, Md.	1921, Mch. 20.	75	42
James P. Stump	1885	Fredericksburg, Va.	1921, May 13.	75	36
Isaac W. Canter	1866	Washington, D. C.	1921, Aug. 27.	78	54
Oscar W. Lusby	1891	Roanoke, Va.	1921, Dec.	50	30
Charles W. Stump	1903	Stony Ridge, W. Va.	1922, Jan. 1.	62	28
J. Latimer Kibler	1876	Washington, D. C.	1922, Sept. 29.	74	46
Benjamin F. Ball	1866	Waynesboro, Va.	1923, Jan. 26.	84	57
Rufus H. Wilson	1869	Blacksburg, Va.	1923, Feb. 17.	76	54
Thomas Cooper	1870	Staunton, Va.	1923, Mch. 24.	75	53
Isaac H. VanDevanter	1918	Greenbank, W. Va.	1923, Mch. 25.	49	5
Wm. G. Hammond	1857	Dranesville, Va.	1923, April 6.	87	66
James R. Vanhorne	1866	Clifton Forge, Va.	1923, May 11.	82	57
Thomas A. Burch	1909	Roanoke, Va.	1923, May 19.	52	14
Frazier Furr	1869	Harrisonburg, Va.	1923, Sept. 6.	79	54
Luke R. Markwood	1875	Staunton, Va.	1923, Sept. 17.	73	48
Abslon Knox	1906	Baltimore, Md.	1924, Jan. 15.	51	17
David Bush	1868	Salem, Va.	1924, April 15.	85	57
David H. Kern	1896	Staunton, Va.	1924, June 18.	58	28
John H. Light	1884	Romney, W. Va.	1924, Dec. 29.	66	40
J. Robert Andrew	1874	Rowland, N. C.	1925, July 5.	76	42
Francis A. Strother	1872	Stephens City, Va.	1925, Aug. 22.	79	53
George J. D. Collins	1876	Baltimore, Md.	1926, Jan. 20.	76	50
John A. Kern	1866	Dallas, Texas	1926, Mch. 23.	80	60
Murphy D. Ellmore	1914	Leesburg, Va.	1926, Aug. 2.	42	12
Hubert W. Lindamood	1923	Winchester, Va.	1926, Nov. 21.	57	3
Christ. Sydenstricker	1886	Charles Town, W. Va.	1927, June 19.	81	41
George H. Echols	1895	Williamsburg, W. Va.	1927, Sept. 8.	63	32
Henry A. Brown	1880	Sebring, Fla.	1928, Feb. 17.	73	48
David F. Eutsler	1878	Winchester, Va.	1928, June 3.	75	50
John R. Jacobs	1896	Roncoverte, W. Va.	1928, July 5.	60	32
Carleton D. Harris	1888	Baltimore, Md.	1928, Sept. 28.	64	40
Walter W. White	1912	Christiansburg, Va.	1928, Oct. 28.	46	16
William Henry Sanders	1876	Princeton, W. Va.	1928, Nov. 13.	78	52
H. Monroe Strickler	1867	Luray, Va.	1928, Dec. 30.	85	61
Louis L. Lloyd	1872	Kerrs Creek, Va.	1929, Mch. 28.	77	55
William E. Miller	1871	Mt. Airy, Md.	1927, Feb. 27.	81	56
Henry I. Stephens	1885	Greene Co., Va.	1929, April 5.	68	44
Fiske E. Hammond	1886	Roanoke, Va.	1929, Mch. 28.	74	43
Jefferson W. Duffey	1870	Washington, D. C.	1929, Nov. 9.	83	59
John H. Wilhite	1890	Mt. Crawford, Va.	1930, June 17.	70	40
John H. Schooley	1892	Washington, D. C.	1930, Sept. 26.	63	38
Samuel R. Snead	1910	Buchanan, Va.	1930, Nov. 10.	63	21
Linwood Hammond	1891	Laytonsville, Md.	1930, Dec. 7.	67	40
Harvey L. Bivens	1909	Upper Marlboro, Md.	1931, Mch. 20.	53	22
Hamilton M. Roane	1884	Staunton, Va.	1931, Mch. 27.	74	47
Frank T. Griffith	1881	Washington, D. C.	1931, Apr. 22.	73	50
Henry P. Hamill	1877	Washington, D. C.	1931, July 4.	78	53
Harry Lee Hout	1892	Del Ray, Alexandria, Va.	1931, Oct. 28.	68	40
George W. Gaither	1903	Clarendon, Va.	1931, Nov. 30.	32	
Charles D. Bulla	1895	Nashville, Tenn.	1932, Feb. 2.	70	36
John Russell Corron	1925	Wardensville, W. Va.	1932, Feb. 20.	32	6
Norman N. Hall	1887	Front Royal, Va.	1932, June 14.	72	45
William F. Lowance	1905	Baltimore, Md.	1932, Nov. 2.	71	27
George Dorsey White	1883	Salem, Va.	1932, Dec. 28.	82	49
John Calvin Thrasher	1880	Bridgewater, Va.	1933, Feb. 10.	77	53
John W. Mitchell	1881	Silver Spring, Md.	1933, Mar. 23.	77	52
Charles B. Sutton	1882	Staunton, Va.	1933, July 10.	76	51
Oliver C. Beall	1872	Del Ray, Va.	1933, Nov. 28.	88	61
N. C. Rice	1918	Mt. Solon, Va.	1933, Dec. 23.	54	15
W. Clarke Early	1917	Baltimore, Md.	1934, Apr. 4.	40	16
Edwin Walter Brubaker	1901	Front Royal, Va.	1934, Nov. 12.	66	33
German O. Homan	1877	Roanoke, Va.	1935, Apr. 13.	83	58
Oscar Franklin Burgess	1874	Washington, D. C.	1935, May 17.	88	61
Geo. Whitefield Richardson	1896	Montgomery, W. Va.	1935, June 22.	73	39
Charles Luther Potter	1895	Mt. Crawford, Va.	1935, July 21.	80	40
Lewis Lynch Lowance	1904	Mill Gap, Va.	1935, Aug. 8.	61	31

IN MEMORIAM—Continued.

Name	Entered Confer- ence.	Place of Death.	Time.	Ago	In Ministry.
William Stevens	1894	Baltimore, Md.	1935, Nov. 28.	71	41
Harry Lee Myerly	1889	Winchester, Va.	1935, Dec. 6.	78	46
A. Lee Barret	1888	Cumberland, Md.	1935, Dec. 3.	86	47
John Barnet Grimes	1922	Marlinton, W. Va.	1935, Dec. 14.	71	13
William Clifton Smith	1899	Penny Farms, Fla.	1935, Dec. 23.	67	36
Jos. Hendrickson Balthis	1900	White Sulphur Spgs., W. Va.	1936, Jan. 17.	60	36
Basil Worthington Waters	1881	Buena Vista, Va.	1936, Feb. 26.	77	54
James Carroll Hooks	1870	Kansas City, Kan.	1936, Mch. 10.	87	66
William Russell Hardesty	1908	Winchester, Va.	1936, Mch. 14.	55	28
Henry Slicer Coe	1875	Edinburg, Va.	1936, May 21.	80	61
James Lester Henderson	1883	Roanoke, Va.	1936, Nov. 18.	84	53
Charles Carroll Burruss	1925	Washington, D. C.	1936, Nov. 16.	34	11
Wm. Soule Hammand	1892	Branchville, Md.	1937, Mar. 27.	89	62
Wm. Buckingham Dorsey	1875	Arlington, Va.	1937, Apr. 18.	68	45
Walker Peyton C. Coe	1879	Washington, D. C.	1937, Apr. 10.	78	38
James Lester Shipley	1861	Bedford, Va.	1937, June 11.	99	78
George Robert Fringer	1904	Eagle Rock, Va.	1937, June 9.	70	33

Sessions of the Baltimore Conference

Date	Place	President
1866—Feb.	7-15. Alexandria, Va.	John Early.
1867—March	6-13. Trinity, Baltimore, Md.	George F. Pierce.
1868—"	4-13. Central, Baltimore, Md.	D. S. Doggett.
1869—"	3-12. Trinity, Baltimore, Md.	W. W. Wightman.
1870—"	2-10. St. Paul's, Baltimore, Md.	H. N. McTyeire.
1871—"	8-14. Salem, Va.	George F. Pierce.
1872—"	6-13. Warrenton, Va.	Robert Paine.
1873—"	5-14. Trinity, Baltimore, Md.	George F. Pierce.
1874—"	4-12. Staunton, Va.	D. S. Doggett.
1875—"	3-10. Washington, D. C.	E. M. Marvin.
1876—"	1-8. Winchester, Va.	E. M. Marvin.
1877—"	7-15. Alexandria, Va.	H. H. Kavanaugh.
1878—"	6-14. St. Paul's, Baltimore, Md.	H. N. McTyeire.
1879—"	5-11. Salem, Va.	W. W. Wightman.
1880—"	3-10. Front Royal, Va.	J. C. Keener.
1881—"	9-15. Harrisonburg, Va.	{ A. W. Wilson { H. N. McTyeire
1882—"	8-14. Fredericksburg, Va.	H. N. McTyeire.
1883—"	14-21. Charles Town, W. Va.	J. C. Keener.
1884—"	12-19. Calvary, Baltimore, Md.	A. W. Wilson.
1885—"	11-18. Salem, Va.	{ Samuel Rodgers { J. C. Granbery
1886—"	10-16. Staunton, Va.	H. N. McTyeire.
1887—"	9-15. Leesburg, Va.	J. C. Keener.
1888—"	14-20. Martinsburg, W. Va.	A. W. Wilson.
1889—"	13-19. Alexandria, Va.	A. W. Wilson.
1890—"	12-19. St. Paul's, Baltimore, Md.	W. W. Duncan.
1891—"	11-17. Greene Mem., Roanoke, Va.	E. R. Hendrix.
1892—"	23-29. Harrisonburg, Va.	J. C. Keener.
1893—"	22-27. Front Royal, Va.	J. S. Key.
1894—"	28-April 4. Fredericksburg, Va.	J. C. Granbery.
1895—"	27- " 3. Washington, D. C.	J. C. Granbery.
1896—"	25-31. Roanoke, Va.	R. K. Hargrove.
1897—"	24-30. Staunton, Va.	C. B. Galloway.
1898—"	23-28. Hinton, W. Va.	A. W. Wilson.
1899—April	5-11. Washington, D. C.	J. C. Granbery.
1900—"	4-10. Washington, D. C.	W. A. Candler.
1901—"	3-9. Roanoke, Va.	O. P. Fitzgerald.
1902—March	26-April 1. Trinity, Baltimore, Md.	C. B. Galloway.
1903—"	25-31. Fredericksburg, Va.	A. Coke Smith.
1904—"	30-April 5. Alexandria, Va.	A. W. Wilson.
1905—"	22-28. Winchester, Va.	{ Collins Denny { W. W. Duncan { A. W. Wilson { W. A. Candler.
1906—"	28-April 2. Cumberland, Md.	E. E. Hoss.
1907—"	27- " 3. Staunton, Va.	A. W. Wilson.
1908—"	25-31. Roanoke, Va.	{ A. W. Wilson { W. A. Candler.
1909—"	24-30. St. Paul's, Baltimore, Md.	{ W. A. Candler { A. W. Wilson.
1910—"	23-28. Washington, D. C.	A. W. Wilson.
1911—"	29-April 3. Clifton Forge, Va.	E. E. Hoss.
1912—"	27- " 2. Roanoke, Va.	W. B. Murrrah.
1913—"	26-31. Staunton, Va.	J. C. Kilgo.

Date	Place	President
1914—March 25-30.	Baltimore, Md.	Collins Denny.
1915— " 24-29.	Washington, D. C.	W. A. Candler.
1916— " 22-27.	Alexandria, Va.	Edwin D. Mouzon.
1917— " 28-April 2.	Roanoke, Va.	W. B. Murrah.
1918—April 3- 8.	Central, Baltimore, Md.	James Atkins.
1919—March 26-31.	Staunton, Va.	E. R. Hendrix.
1920—April 7-12.	Washington, D. C.	E. R. Hendrix.
1921— " 7-11.	Greene Mem., Roanoke, Va.	E. R. Hendrix.
1922—March 23-27.	Washington, D. C.	U. V. W. Darlington.
1923—April 4- 9.	West End, Roanoke, Va.	W. A. Candler.
1924— " 27.	Greene Mem., Roanoke, Va.	W. A. Candler.
1925—March 25-30.	Mt. Vernon Pl., Wash., D. C.	W. A. Candler.
1926— " 23-29.	Winchester, Va.	W. A. Candler.
1927—Sept. 28-Oct. 3.	Greene Mem., Roanoke, Va.	Collins Denny.
1928— " 26- " 1.	Staunton, Va.	Collins Denny.
1929—Sept. 24-29.	Cumberland, Md.	Collins Denny.
1930—Sept. 25-29.	Washington, D. C.	W. B. Beauchamp.
1931—Sept. 30-Oct. 5.	Roanoke, Va.	E. D. Mouzon.
1932—Oct. 5-10.	Winchester, Va.	W. F. McMurry.
1933— " 4-9.	Roanoke, Va.	W. F. McMurry.
1934— " 4-9.	Wilson Mem., Balto., Md.	{ Forney Hutchinson. Paul B. Kern. E. D. Mouzon.
1935— " 9-14.	Central, Staunton, Va.	E. D. Mouzon.
1936— " 8-12.	Mt. Vernon Place, Wash., D. C.	E. D. Mouzon
1937— " 6-11.	Winchester, Va.	A. J. Moore.

Journal of Daily Proceedings

1937

FIRST DAY.

Afternoon Session.

Wednesday, October 6th, 1937.

THE BALTIMORE CONFERENCE of the Methodist Episcopal Church, South, commenced its one hundred and fifty-third session in Braddock Street Church, Winchester, Virginia, at three o'clock in the afternoon. Bishop Arthur J. Moore was in the chair.

THE CONFERENCE united in singing Hymn No. 261:

"Jesus, I my cross have taken,
All to leave and follow Thee",

after which the Apostles' Creed was recited in unison and Bishop Moore led in prayer.

THE CONFERENCE read responsively the selection on page 601 of the hymnal and united in singing Hymn No. 4:

"O worship the King, all glorious above."

BISHOP MOORE briefly addressed the Conference.

THE ROLL was called by the secretary of the last conference and 213 clerical and 69 lay members answered to their names.

H. M. CANTER was elected secretary, and upon his nomination C. R. Curtis was elected assistant secretary; Nolan B. Harmon, Jr., recording secretary; J. Harry Smith, statistical secretary; C. J. Clark, J. H. Bean, C. L. Beard, C. E. Brandt, A. L. Hunter, C. L. Robson and R. A. Bergdoll, assistant statistical secretaries; and H. W. Craver, assistant secretary in charge of the sale of the minutes.

THE BAR of the Conference was fixed to include the entire lower floor of the church.

THE HOUR of meeting was fixed at nine o'clock in the morning and of adjournment 12.30 P. M.

W. W. McINTYRE introduced Mr. Andrew Bell, Secretary of the Chamber of Commerce of Winchester, who welcomed the Conference to the city, after which W. W. McIntyre presented to Bishop Moore a gavel made from the wood of Barretts Chapel in lower Delaware, where Bishop Coke and Bishop Asbury met.

THE BISHOP made a felicitous response to the words of welcome, and expressed his appreciation of the historic gavel.

COMMUNICATIONS were received and referred as follows:

From the General Board of Church Extension to the Conference Board of Church Extension.

From the General Board of Christian Education to the Conference Board of Christian Education.

From the General Board of Missions to the Conference Board of Missions.

From the General Board of Finance to the Conference Board of Finance.

From the Publishing Agents to the Conference Board of Christian Literature.

THE FOLLOWING SUBSTITUTIONS were made on the roll:

C. S. Lewis in place of Miss Leta Hiner in the Moorefield District; Miss Lou Ella Wagner in place of Albert R. Jones in the Roanoke District; I. Q. Simmons in place of G. M. Kefauver in the Rockingham District; Thomas G. Anderson in place of W. W. Millan and Edward S. Moore in place of Frank B. Gaskins in the Washington District.

THE NOMINATIONS for the several committees as presented by the presiding elders were upon motion elected.

UPON MOTION a committee on memorials to the General Conference was ordered, and the presiding elders nominated the following: N. B. Harmon, Jr., S. R. Neel, T. M. Swann, John H. Rosenberger and C. C. Carlin, and they were duly elected.

THE FOLLOWING SUBSTITUTIONS were made on the quadrennial boards:

J. H. Bryan in place of George N. Conrad, and D. A. Beery in place of D. L. Snyder on the Commission on Budget.

B. W. Jones in place of J. H. Bryan on the Board of Christian Literature.

QUESTION TWENTY-TWO of the General Minutes was called, i. e.: "Are all the preachers blameless in their life and official administration?"

SUPERANNUATES: The names of John A. Anderson, James M. Anderson, L. B. Atkins, W. H. Ballengee, J. W. Beall, D. L. Blakemore, C. H. Buchanan, H. Q. Burr, William Clews, C. T. Collyer, A. L. Harnsberger, J. C. Hawk, J. M. Hawley, J. B. Henry, S. V. Hildebrand, G. K. Heydrick, T. A. Jordan, J. S. Keene, H. W. Kinzer, J. H. Kuhlmann, G. D. Kidner, T. J. Lambert, Charles W. Mark, W. H. Marsh, G. R. Mays, I. G. Michael, A. A. P. Neel, B. L. Parrott, J. D. Pope, E. A. Roades, J. A. Rood, C. M. Sarver, C. H. Shaw, B. V. Switzer, John L. Thomas, G. H. H. Tyler, M. P. Weikel, J. Howard Wells, R. M. Wheeler, R. V. Whitehurst, and H. A. Wilson were called, their characters were passed and their names were referred to the Committee on Conference Relations for a superannuate relation.

WHEN THE NAMES OF J. L. Henderson, C. C. Burruss, W. B. Dorsey, W. S. Hammond, W. P. C. Coe, J. L. Shipley and G. R. Fringer were called they were reported as having died in the Lord, and their names were referred to the Committee on Memoirs.

THE NAMES OF William T. Gover, W. O. Talbert and B. F. Wright were called and their characters were examined and passed.

UPON MOTION of John & Paul Tyler, the secretary was instructed to send messages of love and greeting to the absent superannuate brethren and to those who are sick.

QUESTION TWENTY-TWO of the General Minutes was resumed. W. H. Best, presiding elder, presented the report for the Baltimore District and the names of G. H. Fielding, P. R. Diehl, C. L. Fossett, E. J. Rees, N. G. Barnhart, H. R. Deal, J. W. Leggett, C. F. Phillips, E. A. Lambert, C. L. Robson, C. K. Ray, W. J. Elliott, C. E. Kirby, Mack Thomasson, L. H. Smallwood, S. J. L. DuLaney, L. H. Richcreek, R. M. Sharpe, C. W. Jordan, F. A. Tyler, Fred A. Holden, C. I. Flory, W. D. Eye, S. M. Iglehart, C. R. Curtis, R. A. Rice, M. L. Fearnow, C. L. Felty, W. Hedley Clews, E. T. Harrison, J. M. York, L. B. Bobbitt, C. H. Thompson, J. S. Schwartz, H. M. Waters, and H. M. Wilson were called, and their characters were examined and passed.

Charles L. DeLong, presiding elder, reported for the Lewisburg District and the names of D. A. Beery, F. F. Neel, T. M. Swann, R. L. Wittig, H. S. Coffey, G. D. Naylor, R. Bowen Moore, A. W. Groscup, J. P. Atkins, L. W. Griggs, L. S. Shires, R. Moorman Parker, B. W. John, J. C. Spindler, R. B. Proctor, Palmer Eubank, L. E. Crowson, J. E. McDonald, W. M. Compton and J. D. Russell were called, and their characters were examined and passed.

WHEN THE NAME OF D. L. Snyder was called the Bishop announced that he had withdrawn from the ministry and membership of the Methodist Episcopal Church, South, and had surrendered his credentials.

ON MOTION OF G. G. Martin, the secretary was instructed to send greetings to the Holston Conference, now in session in the city of Bluefield, West Virginia.

ORDERS OF THE DAY: Tomorrow morning at ten o'clock was made the order of the day for taking the first ballot for delegates to the General Conference, and tomorrow morning at 10.40 o'clock was made the order of the day for Report No. 1 of the Board of Christian Education.

INTRODUCTIONS: Dr. W. P. King, editor "The Christian Advocate", Dr. Boyd M. McKeown, representing the General Board of Christian Education, and Rev. Earl Moreland, representing Scarritt College, were severally introduced to the Conference.

IT WAS ORDERED that when we adjourn, we adjourn to meet this evening at eight o'clock.

CONFERENCE adjourned with the benediction by H. H. Sherman.

FIRST DAY.

Evening Session.

Wednesday, October 6th, 1937.

CONFERENCE met pursuant to adjournment.

BISHOP MOORE was in the chair.

CONFERENCE united in signing hymn No. 240:

"What a friend we have in Jesus."

H. V. WHEELER led in prayer.

THE JOURNAL of the afternoon session was read and approved.

QUESTION THREE of the General Minutes was called, i. e.: **"Who remain on trial?"** Francis Irwin Cockrell, Charles Staley Clarkson, Benjamin Ralph Mark and Ross Ogden Louthan, having passed in examination on the Course of Study, were severally advanced to the class of the second year.

QUESTION SEVENTEEN of the General Minutes was called, i. e.: **"What traveling preachers and what local preachers have been elected deacons?"** James Catlett Murphy, John Ralston Hendricks, James Lewis Robertson, William Boyd Bryant, Charles Austin Michael, Carlton Matthai Harris, Hugh Lafayette Shiley and Benjamin Ralph Mark, having passed in examination before the Committee on Course of Study, were elected deacons and advanced to the class of the third year.

George Samuel Lightner and Archie Dean Kesler, already deacons, having passed in examination before the Committee on Course of Study, were advanced to the class of the third year.

QUESTION SIX of the General Minutes was called, i. e.: **"Who are admitted into full connection?"** James Catlett Murphy, George Samuel Lightner, John Ralston Hendricks, Archie Dean Kesler, James Lewis Robertson, William Boyd Bryant, Charles Austin Michael, Carlton Matthai Harris, Hugh Lafayette Shiley and Benjamin Ralph Mark were called forward. The Bishop impressively addressed them and propounded the disciplinary questions and having been recommended by the Committee on Admissions they were upon motion severally admitted into full connection.

QUESTION TWENTY-TWO of the General Minutes was resumed. H. C. Marsh, presiding elder, presented the report for the Moorefield District and the names of F. B. Wyand, Allan Gillis, J. H. Brown, L. K. Knowles, J. W. Seay, E. G. Helmtoller, L. H. Greenwood, S. R. Neel, C. W. Paskell, J. H. Light, R. E. Masser, W. M. Reynolds, R. L. Moore, L. W. Darst, J. F. Owens, W. H. Grey and G. M. Bell were called and their characters were examined and passed.

J. C. Copenhaver, presiding elder, presented the report for the Roanoke District, and the names of E. B. Cook, J. A. Johnson, H. H.

Hoyt, J. H. Davidson, C. A. McCormick, Jr., M. D. Mitchell, J. B. Hupman, D. N. Calvert, A. B. Sites, O. L. Gochenour, A. W. Henton, R. C. Meeks, D. M. Brown, C. J. Clark, N. B. Harmon, Jr., A. I. Orndoff, C. W. Fink, E. S. Sheppe, Jr., W. G. Winton, J. H. Pearson, C. M. Hesser, Wilfred Lawson, J. T. Brown, W. E. Holley, J. Harry Smith, F. M. Richardson and F. A. Settle were called and their characters were examined and passed.

QUESTION NINE of the General Minutes was called, i. e.: "Who are received by transfer from other Conferences?" The Bishop announced the transfer of E. J. Rees, an elder, from the North Carolina Conference, and of J. W. Rustin, an elder, from the Virginia Conference.

QUESTION THIRTEEN of the General Minutes was called, i. e.: "Who are transferred to other Conferences." The Bishop announced the transfer of Carl W. Haley, a probationer in the class of the first year, to the Virginia Conference; W. Angie Smith, an elder, to the North Alabama Conference, and E. H. Blackard, an elder, to the Western North Carolina Conference.

F. M. RICHARDSON moved that the vote on unification be the order of the day for tomorrow morning at nine-thirty o'clock.

A SUBSTITUTE was offered by E. L. Woolf that the vote be taken by ballot without debate, immediately after the first ballot for delegates to the General Conference.

S. V. HILDEBRAND moved to lay this substitute on the table, but the motion did not prevail.

AFTER remarks upon the pending substitute by N. B. Harmon, Jr., F. M. Richardson, E. L. Woolf and S. V. Hildebrand, the question was called for and upon motion the substitute prevailed.

THE CONFERENCE united in singing and adjourned with prayer and the benediction by Bishop Moore to meet tomorrow morning at nine o'clock.

SECOND DAY.

Morning Session.

Thursday, October 7th, 1937.

CONFERENCE met at nine o'clock.

BISHOP MOORE was in the chair.

CONFERENCE united in singing Hymn No. 255:

"True hearted, whole hearted, faithful and loyal
King of our lives by thy grace we would be."

THE BISHOP led in the direction of silent prayer, which was concluded with the Lord's Prayer, recited in unison.

HYMN NO. 234 was sung:

"Lord Jesus, I love Thee, I know Thou art mine."

THE JOURNAL of Wednesday evening's session was read and approved.

THE ROLL OF ABSENTEES was called and 10 clerical and 14 lay members answered to their names.

UPON MOTION it was ordered to dispense with further calling of the roll.

QUESTION ONE of the General Minutes was called, i. e.: "Who are admitted on trial?"

The recommendations of Gilliam Claude Bentley from the Roanoke District Conference and Esdres Gruver from the Washington District Conference were presented, and having passed in examination before the Committee on Course of Study and having been recommended by the Committee on Admissions, they were upon motion admitted on trial.

The recommendation of Quade Roy Arbogast from the Lewisburg District Conference was presented, and having passed in examination before the Committee on the Course of Study, and having been recommended by the Committee on Admissions he was upon motion admitted on trial by a two-thirds vote.

QUESTION TWENTY-FOUR of the General Minutes was called, i. e.: "Who are superannuated?"

The names of J. B. Hupman, A. B. Sites, W. J. Whitesell, R. L. Fultz, E. V. Regester, F. J. Prettyman, H. M. Canter, J. B. Hedrick and R. L. Eutsler were called and severally referred to the Committee on Conference Relations for a superannuate relation.

SUBSTITUTIONS: The following substitutions were made upon the roll:

Roland Leitch in place of S. W. Musgrove and R. A. Stinchcomb in place of H. E. Walls in the Baltimore District; Paul W. Kesler in place of Harry E. Weeks in the Roanoke District; and J. L. Robertson in place of J. W. Burgess in the Rockingham District.

THE ORDER of the day having arrived the secretary announced that there were 254 clerical and 114 lay delegates and that the Conference was entitled to eight delegates to the General Conference. The Bishop appointed the following tellers:

CLERICAL: N. G. Barnhart, R. M. Parker, J. H. Brown, A. I. Orndoff, E. W. Aaron, R. M. Sharpe, F. H. Strieby and John H. Blake-more.

LAY: George R. Harrison, H. M. Harr, W. H. Barger, Ernest S. Cochran, Mrs. W. J. Ashburne, E. S. Moore, H. K. Brown and Mrs. George H. Parker.

ON NOMINATION of the secretary, J. H. Pearson and J. A. Johnson were elected assistant secretaries to attend the tellers in the counting of the clerical votes, and John H. Rosenberger and W. R. Cross

were elected assistant secretaries to attend the tellers in the counting of the lay votes.

THE FIRST BALLOT for clerical and lay delegates to the General Conference was ordered. The ballot was taken and the tellers retired to count the vote.

THE ORDER OF THE DAY having arrived the Bishop announced the following tellers to count the vote on unification:

H. Sydenstricker, John Brayshaw, Dr. C. S. Coffman, C. F. Phillips, R. E. Musser, Bierre Ellison and G. G. Martin.

ON MOTION of the secretary, R. K. Nevitt and John H. Ray were elected assistant secretaries to attend the tellers in counting the vote on unification.

The ballot for the proposed plan of union was ordered and the tellers retired to count the ballots.

QUESTION TWENTY-TWO of the General Minutes was resumed. S. K. Cockrell, presiding elder, made report for the Rockingham District. The names of C. B. Larrick, A. A. McNeer, A. VanDevander, W. S. Thomas, A. M. B. Snapp, H. L. Coffman, R. D. McNeer, H. W. Craver, E. L. Woolf, G. P. Warfield, L. S. Rudasill, E. W. Aaron, D. L. Fringer, W. D. Sheets, L. O. Rose, R. O. Hipes, W. A. Lynch, W. J. Whitesell, E. A. Wilcher, George L. Waters, J. E. White, G. G. Martin, F. L. Baker, Jr., R. L. Fultz, C. E. Brandt and H. C. Rickard were called, their characters were examined and passed.

E. C. Beery, presiding elder, made report for the Washington District. The names of E. V. Register, J. P. Tyler, P. C. Helmintoller, Jr., G. G. Oliver, W. M. Lockett, Jr., C. H. Cannon, B. W. Coe, P. H. Groseclose, A. L. Hunter, R. C. Maxwell, W. D. King, B. T. Price, F. J. Prettyman, G. M. Butt, J. R. Wood, C. M. LeFew, J. H. Bean, H. P. Baker, W. P. Goode, F. L. Morrison, K. D. Swecker, C. C. Bush, A. H. Shumate, R. D. Marshall, J. W. Rosenberger, O. D. Lambert, R. A. Bergdoll, A. B. Sapp, G. J. Cooper, W. D. Keene, H. E. Cromer, H. M. Canter, J. H. Blakemore, Jr., J. T. Meyers, A. P. Shirkey, R. K. Nevitt, J. W. Rustin and W. F. Locke were called, their characters were examined and passed.

W. W. McIntyre, presiding elder, reported for the Winchester District. The names of W. P. Saunders, W. O. Luttrell, Thomas Morgan, A. E. Owens, J. H. Haley, R. L. Eutsler, C. L. Reiter, R. B. Clagett, Walter Smith, C. L. Beard, Homer Welsh, W. J. Groah, J. C. Dugger, H. V. Wheeler, W. F. Hodges, W. A. Clark, F. H. Strieby, J. B. Hedrick, Wendall Allen, George Hasel, F. M. Lucas, A. O. Lyons, S. C. Stickley, G. E. Pope, H. Sydenstricker, J. H. Billingsley, H. H. Sherman and C. A. York were called, their characters were examined and passed.

THE ORDER OF THE DAY having arrived Report No. 1 of the Board of Christian Education was presented.

Dr. J. Manning Potts, presiding elder of the Richmond District, Virginia Conference, and Dr. R. E. Blackwell, President of Randolph-

Macon College, were introduced and addressed the Conference relative to the proposed campaign in behalf of Randolph-Macon College, and upon motion the report was adopted.

BISHOP MOORE also addressed the Conference, urging the importance of education in the preparation of a competent leadership in the Church, and commended the proposed campaign for the College to the attention of our people.

THE TELLERS returned with the result of the ballot on unification as follows:

Total votes cast, 317; Affirmative 218, Negative 99.

Dr. Eugene C. Macoskey and Dr. Raymond W. White, fraternal messengers from the Maryland Conference of the Methodist Protestant Church, were introduced and brought greetings and fraternal messages from the Maryland Conference.

Bishop Moore made felicitous response.

THE SECRETARY read telegrams, which had been received from Dr. Harry Earl Woolever, Secretary Methodist Episcopal Commission on Inter-denominational Relations, and from Dr. Embree Hoss Blackard, pastor Wesley Memorial Church, High Point, N. C.

THE REPORT of the Baltimore Southern Methodist, Inc., was presented and referred without reading to the Board of Christian Literature.

THE TELLERS returned with the result of the first ballot for clerical delegates to the General Conference as follows:

Total Ballots, 224; disqualified ballots, 2; necessary to elect, 112.

N. B. Harmon, Jr., 154; E. C. Beery, 133; J. C. Copenhaver, 122; H. Sydenstricker, 99; G. G. Martin, 94; H. H. Sherman, 93; H. M. Canter, 81; E. L. Woolf, 80; S. K. Cockrell, 74; F. M. Richardson, 53; H. C. Marsh, 49; C. L. DeLong, 43; W. H. Best, 40; W. W. McIntyre, 37; F. J. Prettyman, 35; J. Paul Tyler, 29; T. M. Swann, 29; J. H. Pearson, 27; C. K. Ray, 25.

THE BISHOP announced that N. B. Harmon, Jr., E. C. Beery and J. C. Copenhaver, having received a majority of votes cast, were elected clerical delegates to the General Conference.

INTRODUCTIONS: The following were presented to the Conference:

Dr. W. G. Cram, General Secretary of the Board of Missions; Dr. Franklin N. Parker, of Emory University; Dr. G. L. Morelock, Secretary of the General Board Lay Activities; Rev. William DeRuiter, missionary to Africa, and Dr. B. P. Taylor, Dr. W. M. Given, Dr. Leonard Riggelman, Rev. J. B. F. Yoak, Jr., and Rev. Harvey C. Porter of the Western Virginia Conference.

Dr. Earl Moreland, of Scarritt College, and Dr. John W. Rustin, pastor of Mount Vernon Place Church, Washington, were presented and addressed the Conference.

IT WAS MOVED that when we adjourn, we adjourn to meet this afternoon at two-thirty o'clock to take the second ballot for delegates to the General Conference.

Conference adjourned with the benediction by Dr. B. P. Taylor.

SECOND DAY

Afternoon Session.

Thursday, October 7th, 1937.

CONFERENCE met pursuant to adjournment.

BISHOP MOORE was in the chair.

AFTER SINGING Hymn No. 326:

"We are traveling home to God
In the way our fathers trod."

C. L. Fossett led in prayer.

THE TELLERS RETURNED with the result of the first ballot for lay delegates to the General Conference as follows:

Number votes cast, 90; number voided, 5; number votes counted, 85; necessary to a choice, 43.

John H. Rosenberger, 65; J. E. Easter, 61; George H. Lamar, 42; Dr. Noland M. Canter, 32; J. R. Norman, 30; Dr. C. S. Coffman, 26; George R. Harrison, 25; R. L. Durham, 19; Mrs. W. H. Ballengee, 18; C. L. Melton, 18; J. H. Bryan, 18; A. H. Dudley, 13; John H. Ray, 14; W. H. Lunsford, 10.

THE BISHOP announced that John H. Rosenberger and J. E. Easter having received a majority of the votes cast were elected lay delegates to the General Conference.

THE BISHOP ordered that the second ballot for clerical and lay delegates to the General Conference be taken. The ballot was taken and the tellers retired to count the vote.

ON MOTION of H. M. Canter the secretaries and tellers were instructed to count and seal the vote until tomorrow morning at nine o'clock.

ON MOTION of F. J. Prettyman, the names of W. W. Millan, M. L. Walton, Jr., and George N. Conrad, distinguished laymen of the Church who, during the year, had died in the Lord, were referred to the Committee on Memoirs.

ON NOMINATION of the Board of Christian Education the following were elected members of the Conference Board of Christian Education for the remainder of the quadrennium: W. G. Winton, C. F. Phillips and Mrs. E. H. Ould.

CONFERENCE adjourned with singing and the benediction by Bishop Moore to meet tomorrow morning at nine o'clock.

Cha
RECO
COVE
The
guests
and r
ening,

THE
THE
By Fr
This

with
vital d
has g
les. Th
for H
The G
Messe
World
Soul T
shock,
ulation
of this

THE
RELIG
By Ka

This
directl
mark
person
The an
tal hyp
of reli
special
ficable.

PART
study
functio
ity. P
knowle
sential
how t
erally
ing.

THIRD DAY.

Morning Session.

Friday, October 8th, 1937.

CONFERENCE convened at nine o'clock.
 BISHOP MOORE was in the chair.
 HYMN No. 226:

"O Jesus I have promised,
 To serve Thee to the end"

was sung, after which the Conference read responsively the selection from the Methodist hymnal on page 566, "God's Unsearchable Greatness."

PRAYER was offered by Dr. J. M. Rowland of the Virginia Conference.

CONFERENCE united in singing Hymn No. 269:

"Jesus Savior pilot me,
 Over life's tempestuous sea."

THE JOURNAL of yesterday morning and afternoon sessions was read and approved.

H. E. Cromer moved that in view of the failure to vote for the required number of lay and clerical delegates to the General Conference on the first ballot, the Conference does now validate the ballot as already recorded, and the motion was adopted.

ORDER OF THE DAY. Eleven o'clock tomorrow was made the order of the day to receive the report on the second phase of the Bishops' Crusade.

THE TELLERS returned with the result of the second ballot for clerical delegates as follows: Number of ballots cast, 206; voided, 4; total counted, 202; necessary to elect, 102. H. Sydenstricker, 125; G. G. Martin, 118; H. H. Sherman, 105; H. M. Canter, 87; E. L. Woolf, 86; S. K. Cockrell, 74; H. C. Marsh, 48; F. M. Richardson, 45; W. W. McIntyre, 40; W. H. Best, 33; C. L. DeLong, 29; C. M. Hesser, 22; F. J. Prettyman, 22; J. P. Tyler, 20; J. H. Pearson, 19; T. M. Swann, 17; C. K. Ray, 15; H. V. Wheeler, 12.

THE BISHOP announced that H. Sydenstricker, G. G. Martin and H. H. Sherman having received a majority of the votes cast, were elected clerical delegates to the General Conference.

THE TELLERS returned with the result of the second ballot for lay delegates to the General Conference as follows: Number of ballots cast, 83; voided, 2; counted, 81; necessary to elect, 41. Dr. N. M. Canter, 68; George H. Lamar, 64; C. S. Coffman, 58; J. R. Norman, 48; George R. Harrison, 45; R. L. Durham, 36; Mrs. W. H. Ballengee, 29; John H. Ray, 15; A. H. Dudley, 12; J. H. Bryan, 12.

THE BISHOP announced that Dr. N. M. Canter, George H. Lamar, C. S. Coffman, J. R. Norman and George R. Harrison, having received a majority of the votes cast, were elected lay delegates to the General Conference.

SUBSTITUTIONS: H. B. Loving was substituted in place of Dr. C. C. Ballard and Mrs. H. M. Harr in place of H. P. Vail from the Lewisburg District.

THE BISHOP ordered the third ballot for clerical and lay delegates to the General Conference be taken. The ballot was taken and the tellers retired to count the ballot.

INTRODUCTIONS: Dr. Franklin N. Parker of the Candler School of Theology, Emory University; Dr. W. P. King, editor "The Christian Advocate"; Dr. W. G. Cram, Secretary of the General Board of Missions; and Dr. J. M. Rowland, editor of the "Richmond Christian Advocate", were severally introduced and addressed the Conference.

THE TELLERS returned with the result of the third ballot for clerical delegates to the General Conference, as follows: Total votes cast, 205; disqualified, 3; necessary to elect, 102. H. M. Canter, 104; E. L. Woolf, 81; S. K. Cockrell, 53; H. C. Marsh, 35; F. M. Richardson, 23; W. W. McIntyre, 20; C. L. DeLong, 11.

THE BISHOP announced that H. M. Canter, having received a majority of the votes cast, was elected a clerical delegate to the General Conference.

THE TELLERS returned with the result of the third ballot for lay delegates to the General Conference as follows: Total votes cast, 87; necessary to a choice, 44. R. L. Durham, 44; Mrs. W. H. Ballengee, 20; John H. Ray, 6; A. H. Dudley, 5.

THE BISHOP announced that R. L. Durham, having received a majority of the votes cast, was elected a lay delegate to the General Conference.

THE FOURTH ballot for clerical delegates to the General Conference was ordered taken, and the tellers retired to count the ballots.

ON MOTION of N. B. Harmon, Jr., it was ordered that five alternate clerical and five alternate lay delegates to the General Conference be elected.

THE FIRST BALLOT for alternate lay delegates to the General Conference was ordered taken and the tellers retired to count the ballots.

THE REPORT of John Paul Tyler, Conference Director of the Bishops' Crusade, was presented and read, and was ordered placed upon the record.

N. B. HARMON, Jr., Chairman of the Commission on Budget, moved that the Conference assume the following amounts:

Conference Work	\$82,000
General Work	60,000

and the motion prevailed.

THE TELLERS returned with the result of the fourth ballot for clerical delegates to the General Conference as follows: Number of votes

cast, 204; disqualified, 2; necessary to a choice, 102. E. L. Woolf, 105; S. K. Cockrell, 41; H. C. Marsh, 23; F. M. Richardson, 11; W. H. Best, 4; J. P. Tyler, 4; C. L. DeLong, 3; C. K. Ray, 3; C. M. Hesser, 2; W. W. McIntyre, 2; F. J. Prettyman, 2; J. H. Wells, 1; H. E. Cromer, 1.

THE BISHOP announced that E. L. Woolf, having received a majority of the votes cast, was elected a clerical delegate to the General Conference.

THE FIRST BALLOT for alternate clerical delegates to the General Conference was ordered taken and the tellers retired to count the ballots.

QUESTION FIFTEEN of the General Minutes was called, i. e.: "Who are the deacons of one year?" William Hedley Clews, Charles Albert McCormick, Jr., Harry Cleveland Rickard and Lyscum Elbert Crowson, having passed in examination before the Committee on Course of Study, were severally advanced to the class of the fourth year.

QUESTION SEVEN of the General Minutes was called, i. e.: "Who else is in the class of the Third Year?" Charles Lee Felty, Lance Keith Knowles and Benjamin Wierman Coe, not having completed the course of study, were continued in the Class of the third year.

QUESTION NINETEEN of the General Minutes was called, i. e.: "What traveling preachers and what local preachers have been elected elders?" Lewis Whitefield Darst, Stuart Monroe Iglehart, Walter Melancthon Lockett, Jr., Benjamin Thomas Price and Claude Holmes Thompson, having completed the course of study, were severally elected to elder's orders.

QUESTION SIXTEEN of the General Minutes was called, i. e.: "Who else is in the class of the fourth year?" Frederic Addison Holden, not having completed the course of study by reason of his work in Candler School of Theology, Emory University, was continued in the class of the fourth year.

QUESTION SEVENTEEN of the General Minutes was resumed. The recommendation of Ernest Wright Dolan, local preacher from the Lewisburg District Conference, was presented and upon motion he was elected to deacon's orders.

H. H. SHERMAN presented the report of the special committee, relative to the disposition of the Eastern Pan-handle of West Virginia in the proposed plan of Union. (See report.)

AN AMENDMENT WAS offered by N. B. Harmon, Jr., from the Roanoke Preachers' Meeting (see report) and upon motion the amendment was adopted.

THE REPORT as amended was adopted unanimously.

QUESTION TWENTY-FOUR of the General Minutes was called, i. e.: "Who are superannuated?" The Committee on Conference Relations presented its report and it was adopted. (See report.)

INTRODUCTION: Dr. Alfred F. Smith, one of the Publishing Agents of the Church, was introduced to the Conference and presented

a check for \$3,725.52 from the Publishing House as the Baltimore Conference's share in the profits of the business.

THE TELLERS returned with the result of the first ballot for alternate lay delegates to the General Conference as follows: Number of votes cast, 85; voided, 1; total votes counted, 84; necessary to a choice, 43.

Mrs. W. H. Ballengee, 64; John H. Ray, 43; C. L. Melton, 35; A. H. Dudley, 26; J. H. Bryan, 25; J. A. York, 22; E. B. Jones, 20; W. H. Barger, 17; E. V. Cochran, 12.

THE BISHOP announced that Mrs. W. H. Ballengee and John H. Ray, having received a majority of the votes cast, were elected alternate lay delegates to the General Conference.

THE SECOND ballot for alternate lay delegates to the General Conference was ordered taken and the tellers retired to count the ballots.

ON MOTION of E. C. Beery, the conference treasurer, was instructed to pay the expenses of the D. L. Snyder investigation out of the Conference Expense Fund.

REPORT No. 2 of the Board of Christian Education was presented and read, and upon motion adopted.

THE TELLERS returned with the result of the first ballot for alternate clerical delegates to the General Conference as follows: Total number of votes cast, 187; voided, 4; votes necessary to a choice, 92. S. K. Cockrell, 135; H. C. Marsh, 94; W. H. Best, 77; W. W. McIntyre, 61; F. M. Richardson, 55; J. P. Tyler, 46; C. L. DeLong, 44; C. K. Ray, 41; J. H. Pearson, 39; C. M. Hesser, 30; T. M. Swann, 28; F. J. Prettyman, 24; H. V. Wheeler, 21; J. W. Rustin, 15; R. K. Nevitt, 15; E. S. Sheppe, 14; R. C. Meeks, 13.

THE BISHOP announced that S. K. Cockrell and H. C. Marsh, having received a majority of the votes cast, were elected alternate clerical delegates to the General Conference.

INTRODUCTION: Rev. C. K. Hillman and Rev. R. H. Forrester of the Virginia Conference; Rev. A. S. F. Wagner of the North Georgia Conference and Rev. Mr. Dawson of the Maryland Conference of the Methodist Protestant Church were severally introduced to the Conference.

THE HOUR for worship having arrived the Conference united in singing Hymn No. 342:

"Dear Lord and Father of Mankind,
Forgive our feverish ways."

BISHOP MOORE led in prayer and impressively addressed the Conference on the ministry of the Holy Spirit, basing his message on the passage of Scripture contained in Acts 1:8—"Ye shall receive power after that the Holy Ghost is come upon you."

CONFERENCE adjourned with the benediction by Bishop Moore to meet tomorrow morning at nine o'clock.

Cha
RECO
COVE
The
guests
and re
ening,

THE I
THE V
By Fr

This
with s
vital d
has giv
ies. m
for H
The C
Moses
World
Soul T
shock,
ulation
of this

THE F
RELIG
By Ka

This
directio
mark
persons
The au
tal hyg
of reli
speciall
ficable,

PART
study
functio
ity. r
knowle
sential
how to
erally
ing.

FOURTH DAY.

Morning Session.

Saturday, October 9th, 1937.

CONFERENCE OPENED at nine o'clock with Bishop Moore in the chair.

AFTER SINGING Hymn No. 372,

"Love Divine, all love excelling",

the Conference read responsively the selection entitled "The Mind of Christ", recorded on page 554 of the hymnal.

S. V. HILDEBRAND led in prayer.

HYMN NO. 251 was sung:

"Take time to be holy,
Speak oft with thy Lord."

THE JOURNAL of yesterday was read and approved.

THE TELLERS returned with the result of the second ballot for alternate clerical delegates to the General Conference as follows: Total votes cast, 184; disqualified, 6; total counted, 178; necessary to a choice, 90.

THE BISHOP announced that no one having received a majority of the votes cast there had been no election.

THE TELLERS returned with the result of the second ballot for alternate lay delegates to the General Conference as follows: Total votes cast, 76; void, 1; votes counted, 75; necessary to a choice, 38.

THE BISHOP announced that no one having received a majority of the votes cast there had been no election.

THE BISHOP ordered the third ballot for alternate clerical and alternate lay delegates to the General Conference be taken. The ballot was taken and the tellers retired to count the ballot.

INTRODUCTON: Dr. Alfred F. Smith, one of the Publishing Agents, was introduced and addressed the Conference relative to the work of the Publishing House, and urged the support of its publications.

THE BISHOP announced the following Committee on Fraternal Relations and Boundaries as ordered by the Conference on yesterday: H. Sydenstricker, H. H. Sherman, F. J. Prettyman, Nolan B. Harmon, Jr., S. K. Cockrell, Joshua S. Zimmerman, Albert H. Dudley, and the presiding elders of the Baltimore, Washington, Winchester, Lewisburg and Moorefield Districts.

QUESTION FORTY-SEVEN of the General Minutes was called, i. e.: "Where shall the next session of the Conference be held?"

An invitation to hold the next session of the Conference in Harrisonburg, Virginia, was extended by E. L. Woolf and Bruce Slaven and upon motion it was unanimously accepted.

F. M. RICHARDSON brought a message of love from Bishop Collins Denny to this Conference and by a unanimous rising the secretaries were instructed to send the greetings and love of the Conference to him. They were also instructed to send greetings to E. H. Blackard in reply to his gracious telegram.

J. W. LEGGETT addressed the Conference in behalf of the Baltimore Conference Benevolent Society, urged an increase in its membership and its full support by all who belong.

THE TELLERS returned with the result of the third ballot for alternate lay delegates to the General Conference as follows: Votes cast, 65; necessary to a choice, 33; E. B. Jones, 60; Albert H. Dudley, 56; W. R. Cross, 46.

THE BISHOP announced that E. B. Jones, Albert H. Dudley and W. R. Cross, having received a majority of the votes cast, were elected alternate lay delegates to the General Conference.

THE TELLERS returned with the result of the third ballot for alternate clerical delegates to the General Conference as follows: Total votes cast, 197; voided, 1; votes counted, 196; necessary to elect, 99. W. H. Best, 131; W. W. McIntyre, 112; F. M. Richardson, 108.

THE BISHOP announced that W. H. Best, W. W. McIntyre and F. M. Richardson, having received a majority of the votes cast, were elected alternate clerical delegates to the General Conference.

THE FOLLOWING reports were presented and read and upon motion adopted:

Trustees Francis Asbury School.
Commission on Budget.
Board of Church Extension.
Report No. 1 of the Board of Missions.

THE REPORT of the Board of Christian Literature was presented and Dr. F. M. Richardson, editor of the "Baltimore Southern Methodist", spoke concerning the interests of that paper, after which the report was adopted.

THE REPORT of the Board of Finance was read. H. P. Baker addressed the Conference in behalf of its Group Insurance and the full payment of the adjusted quotas of the Superannuate Endowment Fund, and the report was upon motion adopted.

THE REPORT OF THE treasurer of the Corporate Board of Finance was read and placed on record.

THE REPORT of the trustees of the Home for the Aged and Orphans was presented and read. H. M. Wilson, Superintendent of the Home, spoke in behalf of that institution and the report was adopted.

ON MOTION of G. G. Martin the Conference gave a unanimous rising vote of thanks to H. M. Wilson for his most efficient ministry at the Home.

REPORT NO. 1 of the Board of Lay Activities was presented, read and upon motion adopted.

RELATIVE to the statement in this report concerning the liquor traffic Bishop Moore made the following statement as representing the attitude of the Conference and Church:

"Let no one imagine that Methodism believes that the last word has been said concerning the overthrow of the liquor traffic. We believe that what is morally wrong cannot be made right by political action. Liquor has not changed its essential nature. It still consumes the substance, rots the brain and damns the souls of men and women.

"We expect to preach against it, sing against it, and vote against it until at last it is driven out of our modern society."

THE ORDER OF THE DAY having arrived, report of the special committee in regard to the Aldersgate Commemoration, which is the second phase of the Bishops' Crusade, was presented. Bishop Moore spoke to this report, urging the preeminent importance of this Crusade and calling upon the Church to match its mighty energies against this strategic hour.

H. Sydenstricker, representing the Board of Christian Education; John Paul Tyler for the Conference Board of Missions; Mrs. W. H. Ballengee in behalf of the Woman's Missionary Society; and F. M. Richardson, editor of the "Baltimore Southern Methodist", all pledged their cooperation in this movement.

THE REPORT was unanimously adopted by a rising vote.

ON MOTION it was ordered that when we adjourn, we adjourn to meet at three o'clock Sunday afternoon in memorial session.

INTRODUCTION: Rev. M. J. Miller of the United Brethren Church was introduced to the Conference.

THE HOUR for worship having arrived, Hymn No. 284, "Am I a soldier of the Cross," was sung and Bishop Moore led in prayer.

THE BISHOP based his message upon the following passages of Scripture—Romans 9:3, "I could wish that myself were accursed from Christ for my brethren, my kinsmen according to the flesh"; and John 17:19, "For their sakes I sanctify myself." He made an inspiring appeal for a deeper consecration even unto suffering and sacrifice on the part of the ministry and laity of the Church.

CONFERENCE adjourned with prayer and the benediction by Bishop Moore to meet tomorrow afternoon at three o'clock.

FIFTH DAY.

Afternoon Session.

Sunday, October 10th, 1937.

CONFERENCE met pursuant to adjournment.

BISHOP MOORE was in the chair.

HYMN No. 527, "For all the saints who from their labors rest," was sung, and S. V. Hildebrand led in prayer.

QUESTION SEVENTEEN of the General Minutes was resumed. The name of Ross Ogden Louthan was called, and his presiding elder stated that he had been a local preacher for three years and on trial in the traveling connection for one year, and recommended that he be elected to deacon's orders, and upon motion he was so elected.

QUESTION FOURTEEN of the General Minutes was called, i. e.: "What preachers have died during the year?" The secretary announced the names of those who have died and their respective memoirs were presented as follows:

The memoir of James Luster Henderson, prepared by N. B. Harmon, Jr., was read by William H. Best.

The memoir of Charles Carroll Burruss was prepared and read by William Hedley Clews.

The memoir of William Buckingham Dorsey, prepared by J. B. Hupman, was read by C. H. Cannon.

The memoir of William Soule Hammond was prepared and read by John Paul Tyler.

The memoir of George Robert Fringer was prepared and read by J. H. Haley.

The memoir of Walker Peyton Conway Coe was prepared and read by H. M. Canter.

The memoir of James Lester Shipley, prepared by John Paul Tyler, was read by C. M. Hesser.

The Memoir of Walter W. Millan, layman, was prepared and read by A. P. Shirkey.

The memoir of Moses Lauck Walton, Jr., layman, was prepared and read by F. J. Prettyman.

The memoir of George N. Conrad, layman, was prepared and read by J. C. Copenhagen.

N. B. Harmon, Jr., made a most appropriate address for the memorial service.

CONFERENCE united in singing Hymn No. 528:

"There is a land of pure delight,
Where saints immortal dwell."

UPON MOTION the report of the Committee on Memoirs was adopted. CONFERENCE adjourned with prayer and benediction by Bishop Moore to meet tomorrow morning at nine o'clock.

SIXTH DAY.

Morning Session.

Monday, October 11, 1937.

CONFERENCE met pursuant to adjournment.

BISHOP MOORE in the chair.

CONFERENCE united in singing Hymn No. 226:

"O Jesus I have promised,
To serve Thee to the end",

after which William DeRuiter, Missionary in the Belgian Congo, Africa, led in prayer.

THE SELECTION on page 571 of the Hymnal, entitled "Armor of God", was read responsively.

HYMN No. 219 was sung:

"Savior thy dying love,
Thou gavest me."

THE JOURNALS of Saturday morning session and Sunday afternoon session were read and approved.

THE BISHOP presented the following certificate of ordination:

"TO THE BALTIMORE ANNUAL CONFERENCE:

"This is to certify that I, Arthur James Moore, one of the Bishops of the Methodist Episcopal Church, South, on October 10th, 1937, at the Braddock Street Church in the City of Winchester, Virginia, after the evening sermon preached by John W. Rustin, did ordain to the office of Deacon in the Church of God, James Catlett Murphy, John Ralston Hendricks, James Lewis Robertson, William Boyd Bryant, Charles Austin Michael, Carlton Matthai Harris, Hugh Lafayette Shiley, Benjamin Ralph Mark, traveling preachers, and Ross Ogden Louthan and Ernest Wright Dolan, local preachers.

"Also at the same time and place assisted by E. C. Beery, S. K. Cockrell, W. W. McIntyre, H. C. Marsh, J. C. Copenhaver, W. H. Best and C. L. DeLong, Elders, I ordained to the office of Elder in the Church of God, Lewis Whitefield Darst, Stuart Monroe Iglehart, Walter Melanchton Lockett, Jr., Benjamin Thomas Price and Claude Holmes Thompson."

Arthur James Moore.

Dated at Winchester, Virginia, October 11th, 1937.

INTRODUCTIONS: Rev. William Archer Wright, Presiding Elder of the Norfolk District, and Rev. W. S. Dyerle, Presiding Elder of the Rappahannock District of the Virginia Conference, were introduced.

THE CONFERENCE TREASURER presented his report and it was placed on record.

THE TREASURER of the Conference Board of Finance submitted his report which was read and upon motion adopted.

STATISTICAL QUESTIONS Nos. twenty-five, twenty-six, twenty-seven, twenty-eight, twenty-nine, thirty, thirty-one, thirty-two, thirty-three, thirty-four, thirty-five, thirty-six, thirty-seven, thirty-eight, thirty-nine, forty, forty-one, forty-two, forty-three, forty-four, forty-five were severally called and answered. (See General Minutes.)

THE FOLLOWING REPORTS were presented and read, and upon motion adopted:

Committee on District Conference Records.

Bible Board.

Board of Lay Activities, No. 2.

Board of Missions, No. 2.

Committee on Sabbath Observance.

THE REPORTS of the Treasurer of the Conference Board of Missions and of the Woman's Missionary Society were presented and read and placed on record.

A PAPER was presented signed by a large number of laymen, requesting that if and when the proposed plan of Union becomes effective the Baltimore Conference be preserved intact as it is now constituted in whatever jurisdiction it may be placed, and upon motion of N. B. Harmon, Jr., the paper was referred to the special committee already appointed to consider the matter of boundaries.

RESOLUTION.

Whereby under the pending plan for the unification of the Methodist Episcopal Church, the Methodist Episcopal Church, South, and the Methodist Protestant Church, the Baltimore Conference is to be divided, a portion being taken into the Northeastern and a portion going to the Southeastern Jurisdictions, thereby destroying the integrity of this historic old Conference.

Therefore, we the undersigned laymen, members of this Conference, and adherents of the Methodist Episcopal Church, South, do hereby express our desire that the Baltimore Conference be placed in either the Northeastern or Southeastern Jurisdiction thereby keeping it intact, and do ask that the Special Committee, appointed by this body during this session of the Conference for the purpose of looking after the interests of the Conference in many matters arising out of unification, the delegates to the coming session of our General Conference, and the delegates to the Uniting Conference, and the first General Conference

of The Methodist Church, work to the end that this old historic Conference may remain intact.

Geo. R. Harrison
 Marion S. King
 R. G. Mowbray
 J. C. Jones
 John H. Ray
 H. Clay Mullikin
 J. R. Norman
 S. A. Saville
 H. W. Spurrier
 John E. Easter
 Roland Leitch
 J. F. Watts
 G. C. Umbarger
 N. M. Canter
 James M. Hesser
 C. M. Stoy
 J. T. Houck
 J. W. Cronin
 C. F. Coffman
 J. Nelson Anderson
 J. Frank Myers

C. S. Coffman
 J. Arthur York, M. D.
 C. Percy Merrick
 B. Ellison
 Thos. G. Anderson
 W. A. Jones
 W. M. Powell
 O. B. Coffman
 A. W. Mears
 R. T. Buckingham
 E. Lewis Knowles
 H. B. Loving
 E. E. Baker
 Sallie A. B. Coe
 Florence N. Head
 Laura C. Ray
 Susie Jacobs
 Mrs. J. Wilmer Cronin
 Mrs. Geo. R. Harrison
 Maude E. Hodges

THE COMMITTEE on Memorials to the General Conference moved that we concur in a memorial to appoint a committee on evangelism. J. H. Billingsley spoke to this memorial and it was upon motion approved.

THE FOLLOWING resolution of appreciation, signed by John Paul Tyler, H. E. Cromer, C. K. Ray, Bierne Ellison and George R. Harrison, was unanimously adopted by a rising vote.

This 153rd Session of our Annual Conference under the Presidency of Bishop Arthur J. Moore, in this historic City of Winchester and Church, has been an occasion of joy and refreshment:

To Doctor Hubert Sydenstricker, our Pastor Host, to Mr. John H. Rosenberger, Chairman of the Entertainment Committee, and to Rev. W. W. McIntyre, Presiding Elder of the Winchester District, we are under great obligations for painstaking preparation and tireless work for our comfort.

We express our gratitude to the officials and individual members of our own Braddock Street Church, and to the people of this City for their gracious hospitality.

We appreciate the many courtesies extended to us by the Officials of the City, the Chamber of Commerce, and other organizations, and of the "Winchester Star", "The Northern Virginia Daily" and to all others who have contributed to make our visit here such a happy one.

Horace E. Cromer,
 Clifton K. Ray,
 B. Ellison,
 Geo. R. Harrison,
 John Paul Tyler.

THE FOLLOWING nominations to fill vacancies in Boards and Committees were presented and the nominees were upon motion elected.

BOARD OF FINANCE:

J. W. Leggett in place of C. K. Ray.

J. C. Copenhaver in place of C. E. Brandt.

COMMITTEE ON EXAMINATION—SECOND YEAR:

J. F. Owens in place of D. L. Snyder.

COMMITTEE ON EXAMINATION—THIRD YEAR:

R. M. Parker in place of B. V. Switzer.

CONFERENCE SCHOOL:

H. Sydenstricker representing the Cabinet.

THE BISHOP announced the following changes in boundaries:

BALTIMORE DISTRICT:

Take Chesterville Church from Ingleside appointment and add it to Church Hill-Millington.

LEWISBURG DISTRICT:

Change Hillsboro-Levelton Charge to read Levelton.

Unite Iron Gate-Longdale with South Covington, the new charge to be called South Covington.

MOOREFIELD DISTRICT:

Take Oak Grove appointment from Petersburg Charge and place with Moorefield.

Discontinue South Fork Charge and place the churches with the Moorefield Charge.

WASHINGTON DISTRICT:

Add Indian Head to LaPlata Charge.

WINCHESTER DISTRICT:

Take Cedarville from Cedarville-Glenside and put it on White Post Charge.

Take Ebenezer, Providence and Mount Carmel and put on Shenandale Charge.

Establish South Winchester Mission, under the Quarterly Conference of Braddock Street Church. The Mission is to be in charge of a Junior Preacher of Braddock Street Church.

A COLLECTION was taken for the sexton amounting to \$51.38.

QUESTION FORTY-EIGHT of the General Minutes was called, i. e.: "Where are the preachers stationed this year?"

THE CONFERENCE united in signing Hymn No. 465, "Where cross the crowded ways of life", after which Bishop Moore led in prayer and addressed the Conference and then read the appointments.

CONFERENCE adjourned *sine die* with the benediction by Bishop Moore.

APPOINTMENTS.

1937-1938.

The Figures Refer to the Year of Appointment.

(Those whose names are in *italics* are supplies.)

(The Roman Numerals indicate the Class.)

Baltimore District.

WM. H. BEST, P. E. 3

Aberdeen—G. H. Fielding *Hillis* 2
 Annapolis—R. A. Rice 1
 Asbury—C. L. Fossett 2

Baltimore City:

Alpheus W. Wilson Memorial—
 E. J. Rees 2

Andrew Chapel—
 N. G. Barnhart *Owens* 4

Arlington—L. H. Richcreek 1

Central—J. W. Leggett 2

Frederick Avenue—
 C. F. Phillips *Leifer* 4

St. John's of Hamilton—
 E. A. Lambert 2

Sudbrook—C. L. Robson 4

Trinity—S. K. Cockrell 1

Wilkins Avenue—
 W. J. Elliott *Beard* 5

Calvert—C. E. Kirby 2

Chesapeake—
 Mack Thomasson *Buch* 3

Church Hill—Millington—
 G. M. Butt *Wagner* 1

Clarksburg—S. J. L. DuLaney 6

Easton—Frank A. Tyler 1

Ferndale-Pasadena—
 C. L. Felty (III) 1

Frederick City—W. T. Gover 2

Freedom—C. W. Jordan *Smith* 5

Gaithersburg—W. D. King 1

Goldsboro—
 F. A. Holden (IV) *Bobbitt* 3

Goshen-Emory—
 C. I. Flory *Medel* 2

Howard—W. D. Eye 2

Ingleside—S. M. Iglehart 5

Jarrettsville—P. R. Diehl 1

Laurel-Savage—R. L. Wittig 1

Mount Airy—M. L. Fearnow 2

Odenton-Jessup—
 Gordon Clews *Greedy* 1

Patuxent—C. H. Thompson 1

Perry Hall—
 E. L. Thompson 2

Poolesville—L. S. Rudasill 1

Queen Anne—J. M. York 2

Reisterstown—L. B. Bobbitt *Harris* 4

Royal Oak-Tilghman—
 C. L. Reiter *Flory* 1

Trappe—J. S. Schwartz *Anthony* 4

Wesley Grove—H. M. Waters 3

Supt. Home of Aged—
 H. M. Wilson

Dist. Missionary Secretary—
 C. F. Phillips *Leifer*

Lewisburg District.

C. W. FINK, P. E. 1

Alderson—D. A. Beery *Burdick* 4

Alvon—B. F. Wright 1

Blue Sulphur—F. F. Neel 3

Callaghans—L. V. Ruckman *Lowson* 3

Chapel Hill—V. W. Russell 3

Clifton Forge—E. L. Woolf 1

Covington:

—Epworth—R. A. Bergdoll 1

—Granbery Memorial—
 H. S. Coffey 3

—South Covington—
 Thomas Morgan *Wm Weir* 1

Durbin—G. D. Naylor 3

Frankford-Renick—

J. C. Murphy (III) 2

Greenbank—R. B. Moore 3

Greenville—A. W. Groseup 2

Hinton—H. V. Wheeler *Effman* 1

Hot Springs—J. P. Atkins 4

Huntersville—

H. L. Shiley (III) 1

Levelton—L. S. Shires 1

Lewisburg—R. M. Parker 3

Marlinton—B. W. John 3

—Paint Bank—
 Q. R. Arbogast (I) 2

Peterstown—J. C. Spindler *Leifer* 2

Richlands—R. B. Proctor 3

Ronceverte—

L. E. Crowson (IV) 2

—Selma—Palmer Eubank *Hinton* 4

Talcott-Belle Point— <i>E. W. Dolan</i> <i>Enghen</i>	2
Union—J. E. McDonald	4
White Sulphur—W. M. Compton	2
Williamsburg—J. D. Russell	2
Dist. Missionary Secretary— H. S. Coffey	

Moorefield District.

<i>Parker</i> C. E. BRANDT, P. E.	1
Burlington— <i>R. W. Morroic</i>	3
Capon Bridge—B. W. Coe (III)	1

Cumberland:

Central—F. B. Wyand	3
Emmanuel-Flintstone— Allan Gillis	2
Trinity—J. H. Brown	2
Elk Garden— <i>L. E. Saville</i>	2
Fort Ashby— L. K. Knowles (III)	2
Franklin—J. W. Seay	3
Frostburg— <i>Charles Brady</i>	2
Gainsboro—E. G. Helmintoller	2
Hampshire—S. C. Stickley	1
Hardy— <i>Charles M. Ambrose</i>	1
Highland—L. H. Greenwood	3
Keyser—S. R. Neel	2
Listonburg— <i>V. R. Gillum</i>	2
McDowell—C. W. Paskel	3
Monterey—J. H. Light	2
Moorefield—R. E. Musser	2
Morgan— J. L. Robertson (III)	2

Petersburg—W. M. Reynolds	2
Piedmont—R. L. Moore	3
Ridgeley-Mt. Pleasant— L. W. Darst	2
Romney—E. T. Harrison	1
Springfield-Augusta— W. P. Good	1
Wardensville— <i>G. M. Bell</i>	3
Dist. Missionary Secretary R. E. Musser	

Roanoke District.

H. SYNDERSTRICKER, P. E.	1
Bethany—E. B. Cook	3
Blacksburg—J. A. Johnson	3
Buchanan—H. H. Hoyt	2
Buena Vista—J. H. Davidson	4
Cambria—L. W. Griggs	1
Catawba— <i>S. F. Fridley</i>	4
Christiansburg— Charles L. DeLong	1
Eagle Rock— C. A. McCormick, Jr. (IV)	1

Elliston-Shawsville— D. N. Culvert <i>East</i>	4
Fincastle—G. C. Bentley (I)	1
New Castle—O. L. Gochenour	3
Pembroke-Newport— A. W. Henton <i>West</i>	2

Roanoke City:

Belmont—R. C. Meeks	2
Fairview—D. M. Brown <i>Bea</i>	2
Grace—C. J. Clark <i>Brown</i>	5
Greene Memorial— N. B. Harmon, Jr. <i>Clear</i>	5
Huntington Court— A. I. Orndoff	2
Melrose—J. H. Billingsley	1
Raleigh Court— E. S. Sheppe, Jr.	2
South Roanoke— W. G. Winton	3
Trinity— J. N. Pearson	2
West End—M. D. Mitchell	1
Roanoke Circuit— Wilfred Lawson <i>think</i>	3
Rockbridge—W. A. Clark	1
Salem—W. E. Holley	2
Vinton—J. H. Smith <i>think</i>	3
Editor Baltimore Southern Methodist—F. M. Richardson	
Editorial Staff General Board Christian Education— F. A. Seftle	
Dist. Missionary Secretary— John H. Pearson	

Rockingham District.

C. K. RAY, P. E.	1
Bath— <i>M. G. Lilly</i>	1
Blue Ridge—C. B. Larrick	5
Bridgewater—A. A. McNeer	3
Calvary-Fishersville— A. Van Devander	2
Churchville—W. S. Thomas	2
Elkton—A. M. B. Snapp	2
Fairfield—H. L. Coffman	2
Goshen-Craigsville— R. D. McNeer <i>moff</i>	2
Greenville-Mint Spring— W. Hedley Clews (IV)	1
Harrisonburg— H. R. Deal	1
Gaither P. Warfield, Missionary to Poland	
Keezletown-McGaheysville— C. R. Curtis	1
Lexington—E. W. Aaron	3
Luray—D. L. Fringer	2
Mount Crawford—W. F. Hodges	1

Mount Solon—J. O. Rose 3
 New Hope—R. O. Hipes 2
 New Market—W. A. Lynch 4
 Page-Stanley—J. E. Hodges 1
 Port Republic—E. A. Witcher 4
 Rockbridge Baths—
 C. A. Michael (III) 1
 Shenandoah—J. E. White 1

Staunton:
 Central—J. C. Copenhaver 1
 Marquis Memorial—
 F. L. Baker 4

Waynesboro:
 Basic—J. H. Blakemore, Jr. 1
 Main Street—J. C. Dugger 1

Student in Duke University—
 H. C. Rickard (IV)
 Dist. Missionary Secretary—
 J. E. White

Washington District.

EDGAR C. BEERY, P. E. 3

Alexandria:

Del Ray—C. M. Hesser 1
 Washington Street—
 John Paul Tyler 3

Arlington:

Central—H. W. Craver 1
 Clarendon—G. G. Oliver 2
 Community—

W. M. Lockett, Jr. 56

Beltsville-Branchville—
 G. J. Cooper 1

Bethesda—
 F. I. Cockrell (II) 2

Brentwood—C. M. Harris (III) 3

Chesterbrook-Langley—
 Esdres Gruver (I) 1

Colesville—P. H. Groseclose 3

East Fairfax—A. L. Hunter 4

Fairfax—R. C. Maxwell 2

Falls Church—
 P. C. Helmintoller, Jr. 1

Fauquier—B. T. Price 2

Fredericksburg—
 R. B. Claggett 1

Herdon—W. B. Bryant (III) 1

Hyattsville—J. R. Wood 2

LaPlata—C. M. LeFevre 4

Leesburg—J. H. Bean 3

Manassas—H. P. Baker 2

Nokesville—
 C. S. Clarkson (II) 1

Occoquan—F. L. Morrison 4

Potomac—K. D. Swecker 3

Prince George—C. C. Bush 2

Quantico—A. H. Shumate 8
 Remington—R. D. Marshall 3
 Rockville—J. W. Rosenberger 2
 Stafford—O. D. Lambert 3
 Sterling—W. H. Gray 1
 Sudley—A. B. Sapp 5
 Warrenton—C. H. Cannon 1

Washington City:

Calvary—W. D. Keene 4

Emory—H. E. Cromer 3

Epworth—G. G. Martin 1

Francis Asbury—
 A. P. Shirkey 3

Marvin—R. M. Sharpe 2

Mount Rainier—R. K. Nevitt 4

Mount Vernon Place—
 J. W. Rustin 2

St. Paul—W. F. Locke 3

Dist. Missionary Secretary—
 R. M. Sharpe

Conf. Missionary Secretary—
 John Paul Tyler

Conference Director Superan-
 nuate Endowment—
 H. P. Baker

Winchester District.

W. W. McINTYRE, P. E. 3

Berkley—A. D. Kesler (III) 1

Berryville—W. O. Luttrell 2

Bruce town—W. O. Talbert 1

Brunswick—A. E. Owens 3

Charles Town—J. H. Haley 3

Edinburg—
 George S. Lightner (III) 1

Frederick—G. L. Waters 1

Front Royal—J. F. Owens 1

Hillsboro-Bluemont—
 Walter Smith 2

Hamilton-Purcellville—
 C. L. Beard 3

Jefferson—George Hasel 1

Linden—C. G. Russell 2

Loudoun—W. J. Groah 3

Marshall—W. P. Saunders 1

Martinsburg—H. C. Marsh 1

Middleburg—
 J. R. Hendricks (III) 1

Middletown—J. T. Brown 1

Mount Jackson—
 B. R. Mark (III) 2

Ridgeway—L. H. Smallwood 1

Shenandale—C. W. Lloyd 1

Shenandoah Junction—
 Wendell Allen 3

Shepherdstown—F. M. Lucas 1

Stephens City—Homer Welch	1	Woodstock—F. H. Strieby	1
Strasburg—A. O. Lyons	3	Executive Secretary Board	
Toms Brook—		Christian Education—	
R. O. Louthan (II)	2	H. H. Sherman	
Warren-Riverton—		Extension Secretary and	
G. E. Pope <i>Russell</i>	1	Director Young People's	
White Post—W. D. Sheets	1	Work—C. A. York	
Winchester—T. M. Swann	1	Dist. Missionary Secretary—	
Phineas S. Boyer, Jr. Pr. <i>Boyer</i>	1	F. M. Lucas	

SUPERANNUATES.

Anderson, John A.	Kidner, G. D.
Anderson, James M.	Lambert, T. J.
Atkins, Levi B.	Mark, Charles W.
Ballengue, William H.	Marsh, W. H.
Beall, John W.	Mays, G. R.
Blakemore, D. L.	Michael, I. G.
Buchanan, C. H.	Neel, A. A. P.
Burr, H. Q.	Parrott, B. Lee
Canter, H. M.	Prettyman, F. J.
Clews, William	Pope, J. D.
Collyer, C. T.	Regester, E. V.
Eutsler, R. L.	Roades, E. A.
Fultz, R. L.	Rood, J. A.
Harnsberger, A. L.	Sarver, Charles M.
Hawk, John C.	Shaw, C. H.
Hawley, James M.	Sites, A. B.
Henry, John B.	Switzer, B. V.
Hildebrand, S. V.	Thomas, John L.
Hedrick, J. B.	Tyler, German H. H.
Heydrick, G. K.	Weikel, M. P.
Hupman, J. B.	Wells, J. Howard
Jordan, Turner A.	Wheeler, Rufus M.
Keene, James S.	Whitehurst, R. V.
Kinzer, Hamilton W.	Whitesell, W. J.
Kuhlman, John H.	Wilson, Henry A.

REPORTS.

REPORT OF THE COMMISSION ON BUDGET FOR THE YEAR 1937-1938.

By action of the Conference, as appears on the Minutes of the morning session, October 8, the apportionments are:

For General Conference Work.....	\$ 60,000.00
For Annual Conference Work.....	\$2,000.00

74683
88000

A Total of..... \$142,000.00

The \$82,000.00 for Annual Conference Work is allotted as follows:

	Requested	Allowed	Percent.
Board of Missions..... <i>28,000</i>	\$20,930.00	\$17,000.00	20.73
Board of Church Extension..... <i>4,000</i>	4,000.00	3,000.00	3.65
Board of Christian Education..... <i>15,000</i>	15,500.00	12,000.00	14.63
Board of Finance:			
Conference Claimants..... <i>32,500</i>	32,500.00	32,500.00	39.63
Conference Entertainment..... <i>6,000</i>	5,000.00	4,500.00	5.49
Conference Expense..... <i>2,500</i>	2,500.00	2,000.00	2.44
Conference Insurance..... <i>4,500</i>	4,500.00	4,500.00	5.49
Baltimore Southern Methodist..... <i>6,000</i>	6,000.00	6,000.00	7.32
Board of Lay Activities..... <i>600</i>	500.00	500.00	.62
Total..... <i>94,100</i>	\$91,430.00	\$82,000.00	100.00

NOLAN B. HARMON, JR., President.
GEO. R. HARRISON, Secretary.

Allotments to the Districts on the basis of Membership and Salaries Paid:

Baltimore.....	\$19,908.00
Lewisburg.....	17,238.00
Moorefield.....	14,455.00
Roanoke.....	21,953.00
Rockingham.....	16,344.00
Washington.....	31,524.00
Winchester.....	20,578.00

\$142,000.00

NOLAN B. HARMON, JR., President.
GEO. R. HARRISON, Secretary.

REPORT OF CONFERENCE TREASURER FOR YEAR.
October 1st, 1936 to October 1st, 1937.

Receipts.

Balances brought forward:		
Conference Entertainment	\$1,806.39	2,590
Conference Expense	1,554.65	1,610
Conference Insurance	7,047.77	5,989
		<hr/>
		\$10,408.81
Proceeds of Conference Work Apportionment.....		68,553.00
Proceeds of General Work Apportionment.....		51,415.00
From H. M. Canter, Secretary, Minutes sold.....		350.00
Refund—Washington Entertainment Committee.....		1,261.67
Conference Insurance. From H. L. Baker, Agent.....		1,500.00
Premiums on Individual Certificates.....		134.25
Contributions to Golden Cross Society.....		3.28
Fractional Payments		

\$133,626.01

Disbursements.

General work Apportionment (See Detail Statement).....	\$51,415.00	
Conference Work Apportionment, as follows:		
Board of Missions.....	\$11,997.00	14,249
Board of Church Extension.....	2,571.00	2,571
Board of Christian Education.....	10,968.00	10,968
Conference Claimants (Board of Finance)....	27,846.00	27,846
Baltimore Southern Methodist.....	5,141.00	5,141
Board of Lay Activities.....	432.00	
		<hr/>
		58,955.00
Conference Expense:		
King Bros.—Printing Minutes.....	\$1,210.70	
Treasurer's Expense	500.00	
H. M. Canter, Secretary, Space in Minutes....	20.00	
Premium on Treasurer's Bond.....	18.75	
Special Meeting of Cabinet, May, 1937.....	50.00	474
Investigation in case, Rev. D. L. Snyder.....	115.00	
Printing, Postage, Stationery, &c.....	97.46	
		<hr/>
		2,011.91
Conference Insurance:		
Paid Equitable Life Assurance Society, pre- miums for year 1936-1937.....	\$5,902.82	6,422
Premiums on Policies for Superannuates....	208.00	
H. P. Baker, Agent, Salary for Year.....	300.00	
		<hr/>
		6,410.82
Board of Missions—Contributions received for Golden Cross Society, for year 1936-1937.....		134.25
Conference Entertainment:		
Winchester Entertainment Committee.....		4,500.00
Balances forward:		
Conference Entertainment	\$2,599.06	
Conference Expense	1,610.02	
Conference Insurance	5,989.95	
		<hr/>
		10,199.03

\$133,626.01

Respectfully submitted,

J. T. HOUCK, Treasurer,

October 11th, 1937.

Baltimore Conference.

**Distribution of Amounts Received on Apportionments for Conference
Year, October 1st, 1936 to October 1st, 1937.**

Conference Work.

Board of Missions.....	\$11,997.00
Board of Church Extension.....	2,571.00
Board of Christian Education.....	10,968.00
Conference Claimants.....	27,846.00
Conference Entertainment.....	4,031.00
Conference Expense.....	1,714.00
Conference Insurance.....	3,853.00
Baltimore Southern Methodist.....	5,141.00
Board of Lay Activities.....	432.00
	<hr/>
	\$68,553.00

General Work.

Administrative Fund.....	\$5,913.00
American Bible Society.....	591.00
Assembles.....	386.00
Board of Church Extension.....	3,702.00
Board of Christian Education.....	8,535.00
Federal Council of Churches.....	180.00
Board of Finance.....	2,314.00
Board of Lay Activities.....	1,157.00
Board of Missions.....	23,136.00
Negro Work.....	1,902.00
Theological Schools.....	3,599.00
	<hr/>
	\$51,415.00

Handwritten notes:
 5937
 594
 389
 2717
 8592
 181
 2325
 1162
 23,293
 1910
 3613

Amounts Paid by Districts, on General and Conference Work Apportionments, for Year—October 1st, 1936 to October 1st, 1937.

Percent Apportionment Paid	District	Apportioned	Accepted	Paid	Percent Acceptance Paid
87.85%	Baltimore,	\$19,712.00	\$17,283.00	\$17,315.00	100%+
79.15%	Lewisburg,	17,010.00	13,412.00	13,464.00	100%+
67.35%	Moorefield,	14,210.00	9,406.00	9,571.00	100%+
94.25%	Roanoke,	21,868.00	20,600.00	20,611.00	100%+
79.54%	Rockingham,	16,366.00	12,952.00	13,017.00	100%+
92.41%	Washington,	30,562.00	28,242.00	28,242.00	100%
87.55%	Winchester,	20,272.00	17,698.00	17,748.00	100%+
		<hr/>	<hr/>	<hr/>	
		\$140,000.00	\$119,593.00	\$119,968.00	

Handwritten note: 13993

Percentage of Receipts on General and Conference Work Apportionments:

Payment on Amount Apportioned.....	85.69%
Payment on Amount Assumed.....	100%+

TREASURER'S REPORT.

Board of Finance for Year, October 1st, 1936 to October 1st, 1937.

Receipts.

Balances forwarded from last year:

Emergency Fund	\$3,000.00	
General Fund	4,250.76	
Reserve Fund	25,000.00	
		\$32,250.76
From Conference Claimants Apportionment.....	27,846.00	
From Corporate Board of Finance.....	6,500.00	
From Publishing House--Dividend.....	3,725.52	
From Interest on Endowment Fund, April 1st, 1936 to April 1st, 1937	3,069.43	
From Interest on Balances.....	400.00	
		\$73,791.71

Disbursements.

Paid Superannuates, Widows and Orphans.....	\$40,034.00	
Paid Expenses, as follows:		
H. M. Canter, Secretary, Space in Minutes...	\$20.00	
T. M. Swann, Chairman, Expense Account...	10.00	
Printing, Postage and Stationery for Secretary and Treasurer.....	55.50	
		85.50
Emergency Payments to Superannuates.....	600.00	
Balances forward:		
Emergency Fund	\$3,000.00	
General Fund	5,072.21	
Reserve Fund	25,000.00	
		33,072.21
		\$73,791.71

Respectfully submitted,

J. T. HOUCK, Treasurer,

October 11th, 1937.

Board of Finance.

Payments to Claimants on Superannuate Fund—1937.
Superannuates.

Claimants	Years	Conference Board			Total Conference Board	Total
		General Board	Service at \$15 yr.	Emer- gency		
Anderson, James M.....	18	\$38.88	\$270.00	\$164.00	\$434.00	\$472.88
Anderson, John A.....	39	84.24	585.00	585.00	669.24
Atkins, Levi B.....	38	79.92	570.00	150.00	720.00	799.92
Ballengee, Wm. H.....	44	92.88	660.00	660.00	752.88
Beall, John W.....	39	82.08	585.00	585.00	667.08
Blakemore, D. L.....	41	88.56	615.00	615.00	703.56
Buchanan, C. H.....	42	90.72	630.00	630.00	720.72
Burr, H. Q.....	38	82.08	570.00	570.00	652.08
Clews, William.....	10	19.44	150.00	59.00	209.00	228.44
Coe, W. P. C. (Deceased)...	35	37.80	263.00	263.00	300.80
Collyer, C. T.....	39	84.24	585.00	585.00	669.24
Dorsey, W. B. (Deceased)...	52	56.16	390.00	300.00	690.00	746.16
Fringer, G. R. (Deceased)...	29	41.76	290.00	290.00	331.76
Gover, W. T.....	35	75.60	263.00	263.00	338.60
Hammond, W. S. (Deceased)...	45	97.20	338.00	338.00	435.20
Harnsberger, A. L.....	37	77.76	555.00	555.00	632.76
Hawk, John C.....	34	73.44	510.00	510.00	583.44
Hawley, James M.....	26	56.16	390.00	390.00	446.16
Henderson, J. L. (Deceased)...	33	3.98	41.00	41.00	44.98
Henry, John B.....	23	49.64	345.00	345.00	394.64
Heydrick, G. K.....	38	79.92	570.00	570.00	649.92
Hildebrand, S. V.....	49	103.68	735.00	735.00	838.68
Jordan, Turner A.....	26	56.16	390.00	390.00	446.16
Keene, J. S. (Wife & Child)...	9	19.44	135.00	215.00	350.00	369.44
Kidner, Gracen D.....	33	69.12	495.00	495.00	564.12
Kinzer, H. W.....	19	41.04	285.00	285.00	326.04
Kuhlman, J. H.....	31	66.96	465.00	465.00	531.96
Lambert, T. J.....	48	101.52	720.00	720.00	821.52
Mark, C. W.....	42	90.72	630.00	630.00	720.72
Marsh, Wm. H.....	41	86.40	615.00	615.00	701.40
Mays, G. R.....	48	101.52	720.00	720.00	821.52
Michael, I. G.....	47	101.52	705.00	705.00	806.52
Neel, A. A. P.....	19	38.88	285.00	15.00	300.00	338.88
Parrott, B. L.....	37	77.76	555.00	555.00	632.76
Pope, Jesse D.....	30	62.64	450.00	450.00	512.64
Rhodes, E. A.....	23	47.52	345.00	345.00	392.52
Rood, J. A.....	53	112.32	795.00	795.00	907.32
Sarver, C. M.....	38	79.92	570.00	570.00	649.92

Claimants	Years	Conference Board			Total Conference Board	Total
		General Board	Service at \$15 yr.	Emergency		
Shaw, C. H.....	12	25.92	180.00	164.00	344.00	369.9
Shipley, J. L. (Deceased)...	42	90.72	90.7
Switzer, Boyd V.....	37	79.92	555.00	150.00	705.00	784.9
Talbert, W. O.....	29	62.64	435.00	435.00	497.6
Thomas, John L.....	20	41.01	300.00	300.00	341.0
Tyler, G. H. H.....	8	15.12	120.00	120.00	135.1
Weikel, M. P.....	38	79.92	570.00	570.00	649.9
Wells, J. Howard.....	45	95.04	675.00	675.00	770.0
Wheeler, Rufus M.....	50	108.00	750.00	750.00	858.0
Whitehurst, R. V.....	11	23.76	165.00	165.00	188.7
Wilson, H. A.....	37	77.76	555.00	555.00	632.7
Wright, B. F.....	18	36.72	270.00	270.00	306.7
Totals.....	1,675	\$3,386.11	\$22,645.00	\$1,217.00	\$23,862.00	\$27,248.1

Widows.

Claimants	Years	Conference Board			Total Conference Board	Total
		General Board	Service at \$10 yr.	Emergency		
Andrew, Mrs. J. R.....	40	\$57.60	\$400.00	\$400.00	\$457.6
Armstrong, Mrs. A. O.....	21	30.24	210.00	210.00	240.2
Baggs, Mrs. J. F.....	20	28.80	200.00	200.00	228.8
Balthis, Mrs. J. H.....	9	12.96	90.00	90.00	102.9
Bishop, Mrs. H. D.....	25	36.00	250.00	250.00	286.0
Bivens, Mrs. Anna B.....	21	30.24	210.00	210.00	240.2
Brubaker, Mrs. E. W.....	30	43.20	300.00	300.00	343.2
Bulla, Mrs. C. D.....	31	44.64	310.00	310.00	354.6
Burch, Mrs. T. A.....	14	20.16	140.00	140.00	160.1
Burruss, Mrs. C. C.....	2	20.00	20.00	20.0
Burruss, Mrs. H. W.....	7	10.08	70.00	70.00	80.0
Coe, Mrs. H. S.....	2	2.88	20.00	36.00	56.00	58.8
Coe, Mrs. W. P. C.....	29	20.88	145.00	145.00	165.8
Collins, Mrs. G. T. D.....	44	63.36	440.00	440.00	503.3
Cooper, Mrs. Thomas.....	38	54.72	380.00	380.00	434.7
Corron, Mrs. J. R.....	7	10.08	70.00	130.00	200.00	210.0
Cox, Mrs. S. K.....	16	23.04	160.00	160.00	183.0
Davidson, Mrs. J. H.....	4	5.76	40.00	40.00	45.7
Dorsey, Mrs. W. B.....	38	27.36	190.00	190.00	217.3
Duffy, Mrs. J. W.....	49	70.56	490.00	490.00	560.5
Early, Mrs. W. C.....	16	23.04	160.00	160.00	183.0
Echols, Mrs. Geo. H.....	31	44.64	310.00	310.00	354.6

Claimants	Years	Conference Board			Total Conference Board	Total
		General Board	Service at \$10 yr.	Emergency		
Ellmore, Mrs. M. D.....	12	17.28	120.00	120.00	137.28
Eutsler, Mrs. D. F.....	41	59.04	410.00	410.00	469.04
Gaines, Mrs. F. A.....	13	18.72	130.00	130.00	148.72
Gaither, Mrs. G. W.....	26	37.44	260.00	260.00	297.44
Gardner, Mrs. J. S.....	12	17.28	120.00	30.00	150.00	167.28
Greene, Mrs. S. H.....	4	5.76	40.00	10.00	50.00	55.76
Griffith, Mrs. F. T.....	20	28.80	200.00	200.00	228.80
Grimes, Mrs. J. B.....	14	20.16	140.00	140.00	160.16
Hall, Mrs. Sallie D. (Deceased)	22	31.68	110.00	110.00	141.68
Hammond, Mrs. W. S.....	41	205.00	205.00	205.00
Hammond, Mrs. L.....	3	4.32	30.00	70.00	100.00	104.32
Hammond, Mrs. F. E.....	22	31.68	220.00	220.00	251.68
Hammond, Mrs. Wesley...	8	11.52	80.00	70.00	150.00	161.52
Hardesty, Mrs. W. R.....	27	38.88	270.00	270.00	308.88
Harris, Mrs. C. D.....	24	34.56	240.00	240.00	274.56
Henderson, Mrs. J. L.....	27	35.64	248.00	248.00	283.64
Henry, Mrs. W. E.....	2	2.88	20.00	20.00	22.88
Hout, Mrs. H. L.....	39	56.16	390.00	390.00	446.16
Jacobs, Mrs. J. R.....	31	44.64	310.00	310.00	354.64
Jones, Mrs. J. C.....	2	2.88	20.00	70.00	90.00	92.88
Kern, Mrs. D. H.....	25	36.00	250.00	250.00	286.00
Kibler, Mrs. J. L.....	35	50.40	350.00	350.00	400.40
Knox, Mrs. Absalom.....	18	25.92	180.00	180.00	205.92
Light, Mrs. J. H.....	36	51.84	360.00	360.00	411.84
Long, Mrs. M. M.....	7	10.08	70.00	43.00	113.00	123.08
Lowance, Mrs. L. L.....	25	36.00	250.00	250.00	286.00
Lowance, Mrs. W. F.....	23	33.12	230.00	230.00	263.12
Lusby, Mrs. O. W.....	24	34.56	240.00	240.00	274.56
Melville, Mrs. Wm.....	21	30.24	210.00	210.00	240.24
Myerly, Mrs. H. S.....	30	43.20	300.00	300.00	343.20
Pitzer, Mrs. H. C. (Deceased)	3	4.32	20.00	20.00	24.32
Rice, Mrs. N. C.....	5	7.20	50.00	25.00	75.00	82.20
Richardson, Mrs. G. W.....	36	51.84	360.00	360.00	411.84
Roane, Mrs. A. F.....	19	27.36	190.00	190.00	217.36
Ryder, Mrs. Isaac.....	23	33.12	230.00	230.00	263.12
Smith, Mrs. W. C.....	4	5.76	40.00	40.00	45.76
Smith, Mrs. W. L.....	24	34.56	240.00	240.00	274.56
Snead, Mrs. S. R.....	1	1.44	10.00	10.00	11.44
Stephens, Mrs. H. I.....	41	59.04	410.00	410.00	469.04
Stevens, Mrs. Wm.....	41	59.04	410.00	410.00	469.04
Strickler, Mrs. H. M.....	15	21.60	150.00	150.00	171.60
Strother, Mrs. Alice H....	5	7.20	50.00	50.00	57.20

Claimants	Years	Conference Board			Total Conference Board	Total
		General Board	Service at \$10 yr.	Emer- gency		
Stump, Mrs. C. W.....	17	24.48	170.00	170.00	194
Stump, Mrs. J. P.....	2	2.88	20.00	55.00	75.00	77
Tyler, Mrs. G. T.....	45	64.80	450.00	450.00	514
Vandiver, Mrs. E. G.....	6	8.64	60.00	40.00	100.00	108
Waters, Mrs. B. W.....	4	5.76	40.00	50.00	90.00	95
Wheeler, Mrs. B. W.....	21	30.24	210.00	210.00	240
White, Mrs. G. Dorsey....	42	60.48	420.00	420.00	480
White, Mrs. W. W.....	16	23.04	160.00	160.00	183
Wolff, Mrs. J. H.....	28	40.32	280.00	280.00	320
Woolf, Mrs. W. H.....	29	41.76	290.00	290.00	331
Totals.....	1,555	\$2,125.80	\$14,868.00	\$629.00	\$15,497.00	\$17,622.00

Orphans.

Name	Age	Amount
Corron, Evelyn	12	\$75.00
Corron, Helen	10	75.00
Corron, Jesse	5	75.00
Early, Laress	16	75.00
Echols, Ellen W.....	17	75.00
Echols, Warren C.....	13	75.00
Hardesty, Ruth G.....	18	75.00
Hardesty, Anne L.....	16	75.00
Rice, Newton H.....	7	75.00
Total.....		\$675.00

Summary.

	Years	Gen. Bd.	Conf. Bd.	Total
Superannuates	1,675	\$3,386.11	\$23,862.00	\$27,248.11
Widows	1,555	2,125.80	15,497.00	17,622.80
Orphans	675.00	675.00
Totals	\$5,511.91	\$40,034.00	\$45,545.91

REPORT No. 1—BOARD OF CHRISTIAN EDUCATION.

Randolph-Macon College is a church school. It is essential to the life of the Baltimore and Virginia Conferences. In the words of Bishop Hendrix: "The Church must educate or die". All other work that the Church does depends upon its college. Its ministry today is becoming almost entirely a church school educated ministry. Practically no ministers are coming from secular and state institutions. With the increased educational requirements for our ministry, it is not a case of facing the needs of the church college alone, but of facing the possible results upon our educational work and the ministry and Church of the future. The church college is the agency that makes possible the other institutions of the Church. It is in reality a question of "educate or die".

Randolph-Macon is our college. In days past it secured large support from educational boards. That day seems to be in the past. No longer are small colleges receiving help of this nature. In fact we doubt if there will be a place in the education of the future for a small college with a moderate endowment apart from the Church. But as a church institution we feel Randolph-Macon is a prime necessity in the work of the Methodist Church.

We believe that Randolph-Macon has given a good account of its stewardship. Take out of the Baltimore and Virginia Conferences its influence over the past hundred years and the history would be poor indeed. It has affected every part of the life of the Church from Ashland to the last mission field. One thousand ministers and thousands of laymen have had their places in the organizations of Church and state.

Too long has the Church let it go neglected. Not within the memory of many here has it made a separate appeal to our churches. One cause after another has claimed our attention while the college has been passed by. The time has come when something must be done for the college. While the Methodists have been marking time our competing institutions have forged ahead until today, from a physical standpoint, Randolph-Macon is suffering from comparison. Its scholarship standards have remained secure but with outmoded equipment it must face the question of meeting its needs or withdrawing from the race. Not for long can it remain stationary.

The college is not immediately in grave distress. On the other hand it is far ahead of many denominational institutions. Only our universities have a larger endowment. True, it has a debt but that debt has come almost entirely from improvements and not from its running expense. The college is crowded to capacity. But during the depression its income from endowment has greatly decreased. It has had to aid more students, and its property has been in need of attention.

The campaign for the college is a Randolph-Macon College Forward Movement with emphasis on the "forward movement". We are asking

the support of the Conference in the campaign for \$200,000.00. Every church and every member, the alumni and friends are being asked for help. A million dollars would not make it self-supporting. It must depend upon the Church.

We are asking that the Conference assume responsibility for the effort, that the Bishop give us all the leadership he can, that the matter be headed in each district by the presiding elder that preachers and laymen be enlisted and that everyone take upon his heart the burden of the college.

We are requesting that the last Sunday in May be set aside in both Conferences for the culmination of the campaign, that after cultivation and seeking out those who are able to give generously, the collection be taken in all our churches.

The movement thus far has been receiving enthusiastic support. It has been endorsed by the boards of education of the two conferences. The two cabinets have endorsed it and pledged their support. The Bishop stands ready to give us leadership, as far as his time will permit.

We therefore recommend that the members of the Conference approve this forward movement and pledge it their hearty cooperation; that it be presented to every congregation by the pastor, the presiding elder, and others, and that every member be urged to make to it a liberal contribution.

H. SYDENSTRICKER, Chairman.

J. H. PEARSON, Secretary.

REPORT No. 2—BOARD OF CHRISTIAN EDUCATION.

The Board of Christian Education is happy to report to the Conference a year of work and accomplishment. Every phase of the program of Christian education, mapped out by the General Board, has been given attention. Our conference staff has been busy in the office and in the field. The presiding elders, the pastors, and the church school officers have shown a fine spirit of cooperation. Real progress has been made, though we are far short of our aims and ideals. We hail the day when Methodism will measure up to her responsibility in the home, in the church, and in the community. Three new members, C. F. Phillips, W. G. Winton and Mrs. E. H. Ould, have been elected to fill the vacancies on the board.

Definite Accomplishments.

District institutes, circuit institutes, leadership schools, the Conference School, the Young People's Assembly, the Intermediate Assembly, the Adult Assembly, Christian Culture and Christian Adventure Institutes, and standard classes mark some of the activities

Chair
RECO
COVER
The
guests
and re
ening,

THE I
THE V
By Fr
This
w/

t
s
ti
rk
erson
The at
tal hy
of rel
special
ticable
PART
study
functi
ity.
knowl
sentia
how t
erally
ing.

of the staff and the conference and district leaders. The attendance upon these meetings and the credits attained show an advance over the preceding year.

The board desires to express its appreciation of the leadership of Dr. H. H. Sherman, Executive Secretary, and Rev. C. A. York, Extension Secretary in charge of Young People's Work. We record with pleasure also the presence of Professor Boyd M. McKeown at the meetings of the Conference Board, also President R. E. Blackwell, Dr. S. C. Hatcher, Colonel John C. Boggs and Dr. J. Earl Moreland.

Recommendations.

The board makes the following recommendations for your adoption:

1. That the several phases of the work of Christian education be carried on in each district under the direction of the presiding elder, assisted by the district and conference staffs—with special emphasis at the quarterly and district conferences.

2. That in every church, the presiding elder, the pastor and general superintendents see that the Local Church Board is properly organized and functioning.

3. That every church school have a training program at least two years and also provide for the necessary cost as a part of the church school budget.

4. That institutes or conferences be held for every church, or for groups of churches, led by the presiding elder, the pastor, or a member of the conference or district staffs.

5. That Church School Day be observed in every church, with an offering for the work of the board, giving special emphasis to the Aldersgate Street Commemoration.

6. That missionary day be observed every month in all our schools, with a carefully prepared program and a liberal offering for the Home and Foreign Missionary Enterprise.

7. That the Randolph-Macon Forward Movement be presented to every congregation by the pastor, the presiding elder, and others, and every member be urged to make a liberal offering to it, in keeping with Report No. 1 of the board.

8. That Childhood and Youth Week be observed the third week in October, or as soon thereafter as possible, using the suggestions in our literature and giving publicity to the radio programs to be announced in the "Baltimore Southern Methodist", and in local papers.

9. That the Conference Training School at Front Royal be held, with courses meeting, as far as practicable, the needs of our pastors, and that every pastor be urged to attend; also that an adult assembly and a children's workers' institute be held in connection with the school, as last year.

10. That intermediate and young people's assemblies be held, supplemented by district and union assemblies and camps.

11. That district institutes be held in conjunction with the Board of Missions Institutes, November 16-24, as follows, or at such time as may be arranged by the two boards, with emphasis on the Aldersgate Commemoration and the Randolph-Macon Forward Movement:

- Washington, Tuesday, November 16.
- Baltimore, Wednesday, November 17.
- Moorefield, Thursday, November 18.
- Winchester, Friday, November 19.
- Rockingham, Monday, November 22.
- Lewisburg, Tuesday, November 23.
- Roanoke, Wednesday, November 24.

12. That our own church school literature be used in all our church schools.

13. That the General Board be requested to cooperate with our churches in the following places in their effort to meet the religious needs of the Methodist students in their midst: Blacksburg, Harrisonburg, Lexington, Hyattsville, Fredericksburg, Wilson Memorial, Baltimore, and Mt. Vernon Place Church, Washington, D. C.

14. That the members of the conference staff, and the president of the board, attend the General Council at Nashville in December, and the Leadership School at Lake Junaluska.

15. That the conference staff consist of an Executive Secretary, a combined Director of Young People's Work and Extension Secretary, and an office secretary; also that a Conference Director of Children's Work be employed when a suitable person is available and the work can be adequately financed.

16. That the budget for 1937-38 be the following, subject to the report of the Budget Commission:

1. Randolph-Macon College	\$ 5,000.00
2. Ministerial Training	1,000.00
3. Young People's Work.....	1,000.00
4. Children's Work	2,000.00
5. Training Work	500.00
6. All Other Work.....	6,000.00
	\$15,500.00

17. We request the Bishop and his cabinet to appoint Dr. H. H. Sherman, Executive Secretary of the Board of Christian Education; Rev. Chas. A. York, Extension Secretary in charge of Young People's Work; Rev. Frank A. Settle one of the secretaries in the editorial department of the General Board of Christian Education, and Harry C. Rickard, Student in School of Religion, Duke University.

Bishops' Crusade.

The Board of Christian Education rejoices in the privilege of having shared in the first period of the Bishops' Crusade and in the fine

Chair
RECO
COVER
The
guests
and re
ening,

THE I
THE V
By Fr
This
with
vi

1
son
de at
tal by:
of reli
specia
licable
PART
study
uncti
ty.
now
entia
now f
rally
g.

victory achieved in raising the indebtedness of The Board of Missions. The General Board gladly consented to this special effort and threw its energies into work of propagation of the movement and its resources into the payment of the indebtedness.

Facing the second period of the Crusade our Conference Board of Christian Education, following the instruction and leadership of the General Board, pledges its undivided allegiance. We feel that the warming of the heart of Methodism is the vital need of these times when we must have a message and an experience that will grip the life of our beloved America and the rest of the world.

We shall gladly unite with the other boards of our Conference in seeking to reach the very last church of each district and the last individual of each church with a passionate appeal for the heart strangely warmed. We accept our responsibility in this Crusade as a sacred trust to be met only by loyal cooperation and ceaseless activity.

We pray that May 24, 1938, may be epochal in the life of our great Church and that the days ahead shall be those of great conquest and triumph for Jesus Christ, the Great Head of the Church and our Lord and Master.

H. SYDENSTRICKER, President.
JOHN H. PEARSON, Secretary.

FINANCIAL STATEMENT—BOARD OF CHRISTIAN EDUCATION.
October 16, 1936 to October 15, 1937.

I. GENERAL FUND—

Receipts:

Balance, October 16, 1936.....	\$6,499.87	
From J. T. Houck, Treas.....	5,485.00	
Church School Day Offerings.....	1,874.29	
Rent and Sale of Books.....	187.15	
Miscellaneous	122.16	
		\$14,168.47

Disbursements:

Salary and House Rent, Exec. Sec.....	\$3,750.00	
Travel, Exec. Secretary.....	219.24	
Salary, Office Secretary.....	1,000.00	
Office Expenses	609.05	
Conference Training School.....	200.00	
Training Classes	270.00	
Books and Programs.....	135.68	
Children's Work	411.42	
Adult Work	77.75	
Travel Expense, President Board.....	72.30	
Board and Committee Meetings.....	46.34	
Miscellaneous	27.00	
		6,818.78
Balance.....		\$7,349.69

II. HOME AND FOREIGN MISSIONARY ENTERPRISE—

Receipts:			
Balance, October 16, 1936	\$1,321.69	
Offerings	3,875.38	
Fourth Sunday	2,618.76	
From Young People	1,000.00	
Mt. Vernon Special		\$8,815.83
Disbursements:			
Checks to W. E. Hogan, Treas.	\$5,800.38	
T. J. F. Rawls, Treas.	1,000.00	
			6,800.38
Balance		\$2,015.45

III. YOUNG PEOPLE'S AND EXTENSION WORK—

Receipts:			
Balance, October 16, 1936	\$ 175.85	
From W. E. Hogan, Treas.	2,320.15	
From J. T. Houck, Treas.	685.00	
			\$3,181.00
Disbursements:			
Salary and House Rent	\$2,400.00	
Travel, Extension Secretary	444.54	
Rural Institutes	40.15	
Epworth Training Confs. and Camps	38.00	
			2,922.69
Balance		\$285.31

IV. MINISTERIAL TRAINING—

Receipts:			
Balance, October 16, 1936	1,517.02	
From J. T. Houck, Treas.	685.00	
Repayments	1,183.75	
Special Donations	160.10	
H. P. Hamill Fund	20.00	
From Karnes and Bowen Funds	1,293.73	
			\$4,859.60
Disbursements:			
Pastors' School Scholarships	\$166.00	
Ministerial Students, 1936-37	975.00	
Ministerial Students, 1937-38	940.00	
Miscellaneous	38.25	
			2,119.25
Balance		\$2,740.35

V. SCHOOLS AND COLLEGES—

Receipts:			
From J. T. Houck, Treas.	\$4,113.00	
Disbursements:			
Checks to Randolph-Macon College	\$4,113.00	

Chair
RECO
COVER
The
guests
and re
ening,

THE I
THE V
By Fr
This
with
vital
ha

ly
or reli
special
ficable
PART
study
functi
ity.
knowl
sentia
how t
erally
ng.

REPORT OF THE BOARD OF FINANCE.

Our honored superannuates and the widows of our deceased preachers deserve more consideration for their faithfulness than they receive. Your board regrets that it has not sufficient funds in hand to provide a comfortable maintenance for all those who have worn themselves out.

However, your board wishes to state that the average per capita paid by the Baltimore Conference to its superannuates, widows and orphans is more than that paid by any other Conference in the connection. This year our superannuates will be paid \$15.00 per service year, the widows will receive \$10.00 per service year and the orphans \$75.00, with adjustments for cases of necessity as provided in the Discipline and by the action of this Conference. Your board requests this Conference to allow 10 percent. of the board's funds to be set aside for necessitous cases.

In addition to the amount your board has received from the Conference Claimants apportionments for the year, it has received the following amounts: from the General Board of Finance, \$3,069.43; from the Publishing House, \$3,725.52; and from the Corporate Board of Finance, \$6,500.

Rev. H. P. Baker, Conference Insurance Agent, reports that 223 of our preachers are members of Conference Group Insurance. While this gives us a substantial margin of safety, your board wishes to urge all the young men who are entering the Conference to secure this insurance for themselves. It is both cheap and safe. Your board has elected Rev. H. P. Baker as Conference Group Insurance Agent.

The General Board of Finance has requested your board to include in its report the following recommendations:

First. That a special month during the ensuing conference year be authorized as a period within which each charge, having an unpaid quota balance for Superannuate Endowment, shall make an effort to raise as much money as possible to apply on said balance and to stimulate greater interest in the welfare of the claimants. Your board recommends the month of June, 1938.

Second. That your Conference request each presiding elder to provide in his district conference program an opportunity for a speaker, selected by the presiding elder, to exhort at least ten minutes on the importance of every charge having an unpaid quota balance to raise something during Superannuate Endowment month to apply on this obligation, which, according to the last report of the General Board of Finance, for the Baltimore Conference is \$21,471.94.

Third. That a Conference Director of Superannuate Endowment be appointed by the Bishop of this Conference to serve in connection with his regular work in this capacity and for the purpose of keeping alive the cause in the Conference throughout the year as far as possible. Your board recommends the appointment of Rev. Harry P. Baker.

Fourth. The General Board of Finance has requested your board to elect someone from among its members to attend a joint meeting of the executive committee of the General Board and representatives of the Conference Boards of Finance in St. Louis, Mo., from all the other Conference Boards of Finance in St. Louis, Mo., for the purpose of considering a plan for the reorganization of the denomination and if such meeting is deemed wise and claimants' support, when necessary by the General Board, after the bishops have held their mid-year meeting. Your board has elected Rev. T. M. Swann.

T. M. SWANN, President.
E. A. LAMBERT, Secretary.

TREASURER'S REPORT—CORPORATE BOARD OF FINANCE.

Receipts.

Balance on hand October 1, 1936.....	\$ 3,762.86
Received from ground rents	\$ 2,451.37
Received from stocks and bonds.....	5,060.20
Received from sale and redemption of bonds and ground rents	15,750.00
Received from payment of mortgages.....	445.57
Received from bequests during the year.....	10,036.32
Received from temporary loan	1,000.00
	34,743.46
	\$38,506.32

Disbursements.

Securities purchased ..	\$ 30,609.29
Sundry charges—taxes, safe deposit box, treasurer's bond, coupons returned, collection of ground rents	786.33
J. T. Houck, Treasurer Board of Finance.....	6,500.00
Balance in bank September 28, 1937.....	610.70
	\$ 38,506.32

ADELBERT W. MEARS, Treasurer.

REPORT OF THE BOARD OF CHRISTIAN LITERATURE.

Our Church remains the leader among the publishers of the south. In the production of books, church periodicals and Christian periodicals of all kinds Southern Methodism excels. Especially we rejoice in the wide circulation and use of "The Upper Room", which has been an agent in the cultivation of Christian home life.

We desire to express our indebtedness to the Publishing Agents for the noteworthy success of our Publishing House. The Book Committee has been enabled to appropriate this year, out of the profits

Chair
RECO
COVER
The
guests
and re
ening,

THE I
THE V
By Fr
This
with
vital d
has
le

en
pecial
icable
PART
tudy
unctio
y.
nowl
ntia
ow l
ally
g.

of the publishing interests, \$100,000 to superannuates. Of this amount \$3,725.52 has been sent to this Conference for distribution among our own retired members.

The status of the "Baltimore Southern Methodist" has undergone considerable change during the year. Pursuant to the request of the stockholders, made in 1936, a meeting was called by the Southern Methodist Publishing Company on May 13, 1937, and it was unanimously voted to sell and transfer all the assets of the Southern Methodist Publishing Company, Inc., to a new corporation to be formed in Virginia and known as the Baltimore Southern Methodist, Incorporated, the new company to inherit all the assets and assume all the liabilities of the old company. Counsel was employed to write the new charter in order that all the interests of the corporation and the Conference might be protected.

The new company is a non-stock company, to be managed by a board of not more than nine trustees. All vacancies in the board are to be filled by the body, subject to the confirmation of the Baltimore Conference.

This has been a prosperous year for the "Baltimore Southern Methodist". We have had the active support of our presiding bishop, all our presiding elders and many of our preachers. We have added \$425.00 to the endowment fund during the conference year and that fund now stands as follows: Bonds of the Salem M. E. Church, South, amounting to \$6,100.00; certificates of deposit, kept in the Farmers National Bank, Salem, Va., amounting to \$725.00; and one first deed of trust on improved real estate for the sum of \$3,850.00 and accrued interest.

Last year we reported 5,025 subscribers to the paper. This year we report 5,431. We have received 722 new subscriptions during the year, have discontinued 244 by request and have dropped 162 from our list.

Recommendations.

1. We recommend that the Budget Commission be asked for the same assessment as last year—\$6,000.00. *2,000*
2. We respectfully request of our presiding Bishop the reappointment of Dr. F. M. Richardson as editor and business manager of the "Baltimore Southern Methodist", and that Miss Maude E. Hodges be continued treasurer and assistant editor. *1950*
3. We recommend that the following trustees be confirmed as charter members of the new corporation, the Baltimore Southern Methodist, Inc.: C. M. Hesser, J. A. Johnson, B. W. John, N. B. Harmon, Jr., J. C. Copenhaver, J. H. Moseley, W. E. Holley, F. M. Richardson and Miss Maude E. Hodges.

Respectfully submitted,

J. A. JOHNSON, Chairman.
JESSE RICHARDS, Secretary

REPORT OF THE BOARD OF CHURCH EXTENSION.

The Conference Board of Church Extension has had before it the report of the secretary of the General Board, Rev. T. D. Ellis, D. D. We bring to this Conference for your encouragement two helpful notes which he sounds.

First. The General Board feels that its first duty is to go to the aid of those churches and people along the Ohio River, who suffered such heavy losses during the recent flood. Nearly \$300,000 worth of church and parsonage property was destroyed. The first business of this board is "to be ready to aid distressed congregations". This it has done and will continue to do because they merit first consideration.

Second. The report says that the churches that are embarrassed and burdened because of heavy debts are doing some very definite work in reducing or wiping them out. The board is helping such churches make plans and raise funds.

We note with interest that the board has taken a forward step in creating a new department known as "The Division of Finance". Rev. B. L. Pool is its first leader. His past experience and achievements fit him for this work. His business is to visit churches throughout the connection that are burdened with debt, confer with their leaders, make plans that will enable them to intelligently face the problem of debt paying and either greatly reduce the debt or wipe it out. Already he has visited a number of these churches and, as a direct result, has helped them raise \$67,000. Brother Pool is available for such work in this Conference. It is hoped that some of our congregations will secure his services.

Your local board has given careful consideration to all of the applications before it. We call your attention to the fact that every congregation asking for aid desired to reduce a debt or free the church entirely. We have \$2,500 to help these people who merit and seek relief. This is far from adequate. Last year the General and local Boards of Church Extension made conditional grants to certain congregations provided they raise a certain amount and free the church of debt. The conditions were met. The money has been paid and the churches are free. We believe that a church free from debt is in a better position to give to benevolences and carry forward the entire work of the Kingdom.

CLAUDE M. HESSER, President.

A. W. MEARS, Secretary.

BOARD OF CHURCH EXTENSION APPROPRIATIONS.

Craigsville, Va.	(Conditional)	\$ 250.00
Mint Spring, Va.	(Conditional)	150.00
Basic, Va.	(Conditional)	250.00
Ridgeley, W. Va.	(Conditional)	250.00
Brunswick, Md.	(Conditional)	250.00
Woodstock, Va.	(Conditional)	200.00
Central Church, Arlington, Va.	(Conditional)	250.00
Manassas, Va.	(Conditional)	250.00
Shenandoah Junction, W. Va.	(Conditional)	200.00
South Roanoke, Va.	(Conditional)	250.00
Huntington Court, Roanoke, Va.—Parsonage..	(Conditional)	250.00
		\$2,550.00

ADELBERT W. MEARS, Treasurer.

REPORT OF BIBLE BOARD.

Your Bible Board respectfully submits the following report:

The activities and achievements of the American Bible Society, during the year 1936, are very gratifying. The New York headquarters of the Society has been changed from the old historic Bible House on Astor Place to a commodious new building, more central to the business and religious activity of the city. Definite progress has been made in the unification of the Society's work with that of other societies abroad. These are two important steps toward a better adaptation to the demands of and opportunities of these significant days.

Definite progress has also been made in the tedious work of translating and revising the Scriptures. Enterprises that have been under way for several years, such as the Turkish Old Testament, the New Testament for the Indians, and the Bible in another dialect for the people of the Philippine Islands, were completed. Progress was made in the revision of the New Testament for the Belgian Congo, and the Old Testament for China.

The Bible Society's second responsibility, that of publishing the Scriptures after translations and revisions have been completed, was met last year in issuing for the first time the New Testament in Nyore for the Abanyore people in East Africa, a group numbering about 300,000; and the publishing of a new and inexpensive large-type Bible in English for family use, for persons with poor eyesight, or for use in chapels where a small pulpit Bible is desired. At the end of 1936 the whole Bible has been published in 176 languages, the New Testament in 214, portions or selections in 601 more, so that the Scriptures have now been published in 991 languages and dialects.

The American Bible Society is also the world agency for Bible distribution. During last year the Society put in circulation, in up-

wards of forty countries, a total of over 7,760,000 Bibles, Testaments, Gospels and portions, an increase of over a half million over the preceding year. The service to the blind is most commendable. The Society furnished last year 3,933 embossed volumes, bringing the total number of embossed volumes distributed since the beginning of such work to over 125,000 in twenty-five languages and systems. To the countless homes where the Bible is not familiar, to the millions of hearts in which it is not enshrined, the Bible Society has dedicated its most efficient service.

The languages in which the Bible originally appeared have long since joined the ranks of the dead, but it is being reincarnated in the living speech of every people, constantly translated into new languages and dialects, published and distributed by the American Bible Society and rapidly becoming the universal possession of the human race. Nations rise and fall, civilizations crumble, but the Word of God abides forever. A Society that is engaged in distributing in every language, "The unchanging purposes of God and his Christ", deserves the hearty support of the whole Church. It is a matter of regret that the annual contributions of the great Southern Methodist Church to the Society in the last ten years have steadily declined from \$35,000 to only a little over \$12,000.

Sunday, December 12th, will be Universal Bible Sunday. The Bible Board suggests that the occasion be used this year to set forth the Bible as the source of our choicest heritage in art, literature, personal freedom, social opportunity and spiritual and religious power, urging at the same time that the churches and members assume their share of responsibility for the Bible's wider distribution. To all Methodists, Universal Bible Sunday this year should be more meaningful than heretofore. By that date the second phase of the Bishops' Crusade will be well under way. Let us remind ourselves that Mr. Wesley's Aldersgate Street experience came while he was listening to one reading Luther's preface to the Epistle to the Romans. Bible Sunday presents a great opportunity to exalt the Word of God and to make the Bible central in our reading and thinking. Then, and then only, will we have a widely extended experience of the warm heart and a widespread revival of religion. To this end we suggest that pastors in our rural work provide samples of Bibles from the Society, carry them with them in their cars when visiting that they may be equipped to resell the Scriptures to needy homes.

Your Board respectfully presents the following resolutions:

Whereas, The American Bible Society is adapting its program of service to meet the changing demands of the day, and renders a unique service in translating, publishing and distributing the Bible, a ministry of great importance in the life of the churches and indispensable to the whole missionary enterprise, be it

Resolved, First, That we express our hearty approval of the activities of the Society in deepening interest in the Bible and in promoting its circulation throughout the world.

Chair
RECO
COVER
The
guests
and re
ening,

THE I
THE V
By Fr
This
with
vital
b

ay,
of reli
pecial
licable
PART
tudy
unctio
y.
nowl
ntia
ow l
ally
g.

Second, That inasmuch as Sunday, December 12, has been designated as Universal Bible Sunday, the ministers and churches, represented in this Conference, be urged to take advantage of the co-operation offered by the Society in furnishing assistance, and plan carefully for a worthy observance of the day, emphasizing the importance of the Bible in a vital, personal religious experience.

Third, That this conference, recognizing that our Church has officially designated only 1.15% of our benevolence budget for the American Bible Society, urge each of our churches to meet its benevolences in full, and that pastors cooperate with any local society that may be functioning within the bounds of their respective charges and encourage individual contributions to the Society.

W. M. COMPTON, Chairman.

LEE H. RICHCREEK, Secretary.

REPORT No. 1—BOARD OF MISSIONS.

We wish to express our happiness in the presence of Dr. W. G. Cram, secretary of our General Board, at our Conference.

We rejoice in the victory of the Missionary Forward Movement of the Bishops' Crusade, and have pride in the fact that our Conference took third place in the Church with an offering of \$20,124.

We pledge our every effort and resource to the second phase of the Crusade that we and all our people may realize another outpouring of God's power upon us.

We nominate Dr. John Paul Tyler, Missionary Secretary of our Conference, to serve in connection with a charge, and request the Bishop to so appoint him.

We nominate Dr. J. Arthur York as Conference Director of the Golden Cross.

The following committees are appointed to serve for the coming year:

Evangelism—L. H. Greenwood, J. C. Dugger, William N. Dunn.

Representatives on the Board of Managers of the Pastors' School, Front Royal, Virginia—John Paul Tyler and Raymond Musser.

The following is the schedule of the missionary institutes, agreed to by the presiding elders, to be held in November, 1937:

Tuesday 16—Washington District.

Wednesday 17—Baltimore District.

Thursday 18—Moorefield District.

Friday 19—Winchester District.

Monday 22—Rockingham District.

Tuesday 23—Lewisburg District.

Wednesday 24—Roanoke District.

REPORTS.

These Institutes are in cooperation with the Christian Education Institutes and the Aldersgate Commemoration Retreats.

Again we commend to our people the increased use of "The World Outlook" and of "The Upper Room".

Respectfully submitted,

H. S. COFFEY, President.
RAYMOND L. MUSSER, Secretary.

REPORT No. 2—BOARD OF MISSIONS.

The following charges are claimants upon the Board of Missions for the conference year 1937-38, in the amounts named:

Baltimore District		Moorefield District	
Annapolis	\$150	Burlington	100
Asbury	100	Capon Bridge	300
Church Hill-Millington....	250	Elk Garden	200
Clarksburg	300	Fort Ashby	300
Easton	150	Frostburg	250
Frederick City	300	Gainsboro	350
Freedom	200	Hampshire	250
Goldsboro	200	Hardy	200
Goshen-Emory	300	Highland	100
Howard	100	Listonburg	300
Mt. Airy	200	McDowell	150
Patuxent	100	Morgan	400
Queen Anne	200	Petersburg	200
Reisterstown	150	Piedmont	200
Royal Oak-Tighman	200	Springfield-Augusta	300
Trappe	300	Wardensville	350
Wilkins Avenue	50		
			\$3,950
	\$3,250		
	3350		
Lewisburg District		Roanoke District	
Alvon	\$200	Cambria	\$300
Blue Sulphur	200	Catawba	300
Callaghans	200	Elliston-Shawsville	100
South Covington	600	Fincastle	100
Durbin	200	Newcastle	100
Frankford-Renick	200	Fairview	300
Greenville	200	Grace	400
Huntersville	500	Roanoke Circuit	200
Paint Bank	200		
Peterstown	300		\$1,800
Richlands	200		
Selma	300	Rockingham District	
Williamsburg	200	Bath	250
		Blue Ridge	500
	\$3,500	Fairfield	250
	3450	New Hope	325
		Page-Stanley	200

Char
RECO
COVER
The
guests
and re
ening,

THE I
THE V
By F

son
The ar
al hy
of rel
pecial
icable
PART
tudy
unctio
y.
nowl
entia
now
rally
og.

17 F

Conference Missions:-		
Baltimore District	\$3,250.00
Lewisburg District	3,300.00
Moorefield District	3,450.00
Roanoke District	1,800.00
Rockingham District	2,050.00
Washington District	2,250.00
Winchester District	2,325.00
		18,425.00
		19,406.23
Deficit		\$6,270.17
Balance Reserve Fund as per audit.....		\$49,136.14
Less 1936-37 Deficit -		6,270.17
		\$42,865.97
Balance		

Respectfully submitted,

R. G. NOWBRAY, Treasurer.

We, your auditing committee for 1936-37, find the books of the Conference Treasurer of the Board of Missions in order.

W. H. BEST,

C. K. RAY.

REPORT OF THE CONFERENCE DIRECTOR OF THE MISSIONARY FORWARD MOVEMENT OF THE BISHOPS' CRUSADE.

The record of the first phase of the Bishops' Crusade, under the leadership of Bishop Arthur J. Moore, is one of glorious victory.

Our Board of Missions is free from debt, new missionaries have been sent to the fields, our people are heartened and our churches stimulated. Every bishop, secretary and other general official of the Church participated in making possible this achievement.

In his great labor for this cause our own beloved Bishop Mouzon gave his life and another of our bishops was sorely stricken—but the cause was carried to success.

In our own Conference every presiding elder and every preacher, assisted by all our lay officials and people, gave themselves heartily and without stint to this task and it was done!

Carefully wrought out plans for rallies, set-up meetings and district institutes were carried out and on April 23 our people met at dinners and in other groups to hear about the Missionary Forward Movement, and on Sunday, April 25, we made our offering.

In our Conference, every charge responded and only two other Annual Conferences have reported larger offerings than ours.

The total amount paid in by our Conference to date is \$20,124.48 and there are yet other amounts to be reported. We have reason to believe that the total for our Conference will exceed \$21,000.

We thank God and take courage. The Winchester District leads with \$4,718. The Washington District is next with \$4,657.

Braddock Street Church, with an offering of \$1,719, Charles Town, with \$1,146, and Mount Vernon Place Church, Washington, with \$1,000, are our leaders.

The final and accurate detailed report of what our people did is not yet available, because of the inability of our treasurer to set up the extra clerical force needed.

In conclusion, we repeat:

1. Our Board of Missions is out of debt.
2. Too much cannot be said in appreciation of the loyal devotion of our presiding elders and preachers.
3. Our people are intensely missionary and always respond when an informed and clear-cut appeal for missions is presented to them.
4. With gratitude to God for the past we look forward with eager hearts to the second part of the Crusade and trust the experience of hearts strangely warmed may be the possession of every single member of our churches. We would hear our Lord's word saying: "Hitherto have ye asked nothing in my name; ask and ye shall receive that your joy may be full."

Respectfully submitted,

JOHN PAUL TYLER, Director.

REPORT OF THE WOMAN'S MISSIONARY SOCIETY OF THE BALTIMORE CONFERENCE.

(July 1, 1936—July 1, 1937.)

Organization and Finances.

Adult auxiliaries, 258; adult members, 8,927.

Young Women's Circles, 52; members, 1,026.

Life Members, adult, 94; babies, 29; memorial, 15.

Total amount sent Woman's Missionary Council, \$36,022.41.

36,349.68

Literature and Study.

Subscribers to "World Outlook", 2,160.

Adult Mission Study Classes, 316. *369*

Members of Mission Study Classes, 4,514.

Bible Study Classes, 179. *159 4993-*

Members of Bible Study Classes, 4,136.

4165

Other Activities.

Auxiliaries reporting activities under the Christian Social Relations Department, 135.

Auxiliaries attaining the Efficiency Aim, 33.

Auxiliaries observing the Week of Prayer, 227.

Offering for the Week of Prayer, \$3,348.50.

Value of donations sent through the Supply Department, \$3,090.03.

Specials Supported.

Six Bible Women at \$120.00 each.

Four scholarships at \$40.00 each.

Three Budget Specials, \$450.00.

Home and Foreign Missionaries from Our Conference.

Home: Deaconess Margaret Young, St. Mark's Hall, New Orleans, La.
Deaconess Birdie Reynolds, Wesley House, Memphis, Tenn.

Foreign: Miss Ruth E. Byerly, Villa Frontera, Coah, Mexico.
Miss M. Elston Rowland, R. N., Wonsan, Korea.
(Home on furlough.)

Miss Myrtle Zicafoose, Wembo Nyama, Congo Belge, Africa.

Miss Betty Alt, Korea.

Miss Virginia Payne Neel, Brazil.

Katherine Ege, Belgium
Ida R. Groover, Kansas
MRS. W. H. BALLENGEE, President,
IDA R. GROOVER, Secretary.

REPORT No. 1—CONFERENCE BOARD OF LAY ACTIVITIES.**Temperance.**

Prohibition may have been an economic failure as the wets claimed. One thing is clear, prohibition was not so great a failure as repeal has been. All the claims for repeal have fallen flat. It has not promoted temperance; it has encouraged drunkenness. It has not decreased drinking among our youth; it has stimulated it. It has not prevented the return of the old saloons; it has spread the tavern into every shopping district. It has not brought a wholesome, permanent prosperity as our rising national and state deficits attest. Our police records show that a large percentage of our national death toll in motor accidents is traced to drunken drivers. Our highly mechanized age calls for sober, alert, quick thinking men and women at the steering wheel of every car and truck that travel our roads.

Chap
RECO
COVER
The
guests
and re
ening,

THE I
RELIC
By Ka
This
directl
mark
person
The a
tal by
of rel
specia
ticable
PART
study
functi
ity.
knowl
sentia
how f
erally
ing.

Therefore, we appeal to every member of our Conference to make a place in his daily devotions, linking his petitions with others of our connection and the membership of other communions, pleading that Jehovah will help the people of the earth to be teetotal abstainers from alcoholic beverages.

That the head of every family be in duty bound to set the example before his children of the benefits of a total abstemious life.

That every church school teacher emphasize the benefits of total abstinence in the presentation of his lesson themes, especially the annual World Temperance Lesson, inaugurated by Miss Frances E. Willard so many years ago.

That every pastor develop a proportionate share of his sermon themes showing the spiritual, civic, social and economic benefits accruing from this quiet, abstinent life.

That as citizens, we petition our county and state boards of education to include in elementary and high school courses a series of studies showing the waste, and disaster associated with the beverage use of alcohol.

That as subscribers to our daily papers and periodicals, we appeal to the editors and subscription managers to delete all advertising for alcoholic beverages.

That our young people study the well edited articles, dealing with alcohol, appearing in "The Epworth Highroad", and give them a prominent place in their weekly devotional services.

We, of the Board of Lay Activities, are in hearty sympathy with the attitude of our great Church toward the traffic in and use of alcoholic beverages; we are altogether opposed to such traffic and use.

The policy of some states in which the Baltimore Conference works is to license the sale of certain kinds of alcoholic beverages in communities and places where other liquors are not licensed to be sold. This in effect establishes bars without reference to the sentiment of the residents of those localities or to the fitness or unfitness of the place or the person.

The Conference Board of Lay Activities urges that every effort be made to have the General Assemblies of those states amend their laws in such manner as to provide that sales of all alcoholic beverages be licensed to be sold only in those places where there is adequate police protection and the sentiment of those places and communities are not opposed to such sales.

We call attention to Paragraph 655, Answer 3 of the Discipline: "Let all our preachers and members abstain from the manufacture or sale of intoxicating liquors to be used as a beverage, from signing petitions for their sale, from becoming a bondsman for any person as a condition for obtaining a license, from acting as a dispenser or voluntarily accepting an appointment or election as such under the laws of any State in which there is a dispensary law authorizing the sale

of intoxicating liquors by the state, county, or municipality, and from renting property to be used for such sale."

We urge every charge in our Conference to stand firm on the action that our General Conference has taken in this matter.

Respectfully submitted,

WILBUR F. NASH, JR., Chairman,
L. H. LINKINHOKER,
J. L. FARRAN.

REPORT No. 2—OF THE BOARD OF LAY ACTIVITIES.

Your Conference Board of Lay Activities begs to submit the following report.

The Board has undertaken to have statistical reports from each of the Charge Lay Leaders and the District Lay Leaders, as provided in the Discipline. The response this year was not general. In order to ascertain a true picture of the work done by the laymen in all departments of church life and to value the worth of different types of work done, we are urging lay leaders to make out these reports promptly with, of course, the assistance of the pastor.

In the first stage of the Bishops' Crusade the laymen of our Conference entered joyously into all of the meetings and made every effort to contribute the service that was expected. Our Board of Lay Activities now pledges the whole-hearted cooperation of all active and interested laymen in the second phase. We urge that the men and women of the Conference consider this movement one of the most unusual opportunities for gaining knowledge and experience, as well as an opportunity for real consecrated service and for demonstrating the depth of their religious experience.

In the year 1935-1936, the acceptances for General and Conference Work were 83.29% of the "Askings". This was overpaid. In the present year a larger sum was accepted and this, too, has been paid. We therefore believe that the time has come to increase the acceptances to the full amount asked. Especially is this true when the emphasis of the second phase of the Crusade is taken into consideration. Your board, therefore, will work to the end that 100% be accepted and paid.

We have had the pleasure of receiving and considering a program of activities of the General Board of Lay Activities at the hands of Dr. G. L. Morelock, the General Secretary of this Board. We approve and endorse the recommendations, but as is stated, stewardship is the very heart of the whole matter, and it is the purpose of this board to emphasize stewardship to our laymen.

The major objective for the coming year will be the education and training of stewards. To this end, institutes will be held. But our request of the Conference is that every pastor consider the training of stewards, as well as other leaders in the Church, as one of the most essential things confronting him in the new year. We urge that the book, "A Steward in the Methodist Church", be used as the text book and that every official be persuaded to secure a copy.

We recommend that Laymen's Day be observed the second Sunday in June, 1938, using as the theme, adopted by the General Board, "Why Go to Church?" We urge that every church in the Conference participate in this observance.

We further report that in a joint meeting with the presiding elders of the Conference, John H. Rosenberger was nominated for the office of Conference Lay Leader, and he is hereby placed in nomination, before the Conference, for that office.

Respectfully submitted,

JOHN H. ROSENBERGER,
BRUCE SLAVEN.

REPORT OF THE COMMITTEE ON DISTRICT CONFERENCE RECORDS.

October 8, 1937.

We, your committee on District Conference Records, have carefully examined the records of the several districts, and find them neatly kept in all cases. Such corrections as the committee deemed necessary have been made. We commend the various secretaries for the splendid work done in keeping of the records.

W. J. ELLIOTT, Chairman.
F. H. STRIEBY, Secretary.

REPORT OF THE COMMITTEE ON SABBATH OBSERVANCE.

Whereas, the Lord's Day is the corner stone of all civilization, it ought to be re-enforced by both the State and the Church.

Whereas, John Wesley made the observance of the Lord's Day by cessation of "ordinary work therein or by buying or selling a requirement among the general rules for the people called Methodists".

Whereas, the Church cannot remain silent while the progress of the Kingdom of God is being retarded by unnecessary labor and commercialized amusements on the Lord's Day; therefore, be it

Resolved, by the Baltimore Conference of the Methodist Episcopal Church, South, that our pastors be requested to give the Lord's Day a definite place in the educational and preaching program of the Church, and that our presiding elders be requested to bring the necessity of Lord's Day observance to the attention of their quarterly conferences and ask for reports by the pastors, the presidents of the Young People Societies and the Sunday School Superintendents as to the Lord's Day educational work being done by them, and be it further

Resolved, that the Lord's Day educational program of the Lord's Day Alliance of Maryland, which includes

1. Annual Sermon by the Pastor on the Scriptural Foundations of the Lord's Day.
2. Three of the mid-week meetings to be given to the Lord's Day.
3. Brief Lord's Day educational program, three times a year in church school.
4. Full annual Lord's Day programs by the church school.

be approved by our Annual Conference, and be it further

Resolved, that we recommend a District Lord's Day Committee in each presiding elder's district, to consist of the presiding elder, ex-officio chairman, a pastor, a church school superintendent, a young people's society president, and a representative of the women's societies in our several districts, all of whom to be named by the presiding elder, and be it further

Resolved, that we endorse the work of the Lord's Day Alliance of Maryland and recommend that our pastors, members, churches and Sunday schools, take some one of the memberships in same and that we pledge its General Secretary, Dr. W. W. Davis, our wholehearted cooperation in his endeavor to restore the Lord's Day to its divine purposes.

Respectfully submitted,

J. W. LEGGETT, Chairman.

THE FOURTEENTH ANNUAL REPORT, BOARD OF TRUSTEES, HOME OF AGED, GAITHERSBURG, MARYLAND.

The establishment and maintenance of the Home for the Aged appeals to us as a practical interpretation of the spirit of Him who said, "Inasmuch as ye have done it unto one of the least of these my brethren, ye have done it unto me." Moreover, this work is consistent with the humanitarian spirit and practice of the founder of Methodism. John Wesley observed people who were not able to provide for themselves and, after consultation with his stewards as to how they might relieve this situation, he reported: "They all agreed, if we could keep them in one house, it would not only be far less expense to us, but also far more comfortable for them." To carry out this policy,

Chair
RECO
GOVER
The
guests
and re
enig,

RELI
By Ka
This
directi
mark
person
The at
tal by
of rel
specia
licable
PART
study
functi
ity.
knowl
sentia
how I
erally
ing.

property was leased and equipped and a clean, comfortable home was provided. We are doing just this for our people upon a much larger scale.

We report that in many respects the year which has just closed has been the best year in the history of our Home. More new guests were admitted into the home-family than in any previous year, except the opening year. A larger payment has been made on our bonded indebtedness than in any single year. More money has been received from bequests than in any like period. More church schools and congregations responded with an offering than in any previous year. More people are enlisted in carrying the good news of the Home to our people throughout the Conference than formerly. The number of visitors to the Home has been greater this year. Such noteworthy improvements should gladden our hearts.

All the buildings of the Home are presentable. The grounds surrounding the Home are being carefully improved. Local improvement clubs are rendering us valuable service in this connection. The farm and stock are prospering. The dairy herd is improving in its score. These all contribute to the support, health and happiness of our guests.

We note with pleasure gradual improvement in the cooperative organizations supporting the Home. Home Guilds and Home Directors are manifesting a growing interest in this great enterprise and this accounts in the main for our unusual financial situation. We note with gratitude that through the payment of several bequests and other gifts secured by the superintendent we have been able to exceed our previous record in the reduction of our indebtedness. Our total indebtedness stands today at \$25,000. Ten years ago we had a bonded indebtedness of \$100,000, plus \$25,000 in notes payable. During the intervening years we have reduced this indebtedness \$100,000, and each year has shown some reduction.

We are profoundly grateful to our God for His constant guidance in this noble undertaking. We also thank every cheerful giver throughout the Conference for making this excellent report possible. Our people are to be congratulated for responding so heartily to this call. We face the future with more confidence as we remind ourselves that we have SEVENTY guests in the Home to be faithfully ministered to in sickness and in health, in life and in death. A continuance of the "love offerings" by our people through the approved channels will make it possible to continue to do the Master's work as He would have it done.

Recommendations.

First. We request Bishop Arthur J. Moore to reappoint Rev. Herman M. Wilson to the superintendency of the Home.

Second. We request the presiding elders at their fourth quarterly conferences to ask this question: "Who is elected director of the Home for the Aged in each church?" and report the names and addresses to the Superintendent of the Home.

Third. We request the Conference to authorize a continuance of the Christmas and Mother's Day offerings in every church school and congregation. Furthermore, We request the superintendents of all our church schools and the pastors of all our churches to take an offering for the Home on Christmas and Mother's Day, respectively.

Fourth. We recommend the consideration of "Maintenance Subscriptions" by individuals, church schools, young people's departments, Women's Missionary Societies, or any sympathetic organization in the church.

Fifth. We further recommend that from time to time our people be advised of the great importance of this work and that they be encouraged to remember it in their wills.

Sixth. We recommend the following trustees, subject to the confirmation of the Conference:

Rev. J. Howard Wells	Miss Della Dunn
Rev. E. V. Register	Mrs. Ida R. Groover
Rev. E. A. Lambert	Rev. C. M. Hesser
Mr. W. F. Hummer	Mr. A. E. Huddleston
Mr. J. B. Andrews	Rev. H. C. Marsh
Rev. E. C. Beery	Rev. W. W. McIntyre
Rev. W. H. Best	Mrs. A. W. Mears
Mrs. Wm. Brayshaw	Mr. O. C. Michael
Mr. Milton Burr	Mr. John H. Rosenberger
Rev. H. M. Canter	Mr. M. T. Strider
Mr. C. F. Coffman	Rev. B. V. Switzer
Rev. John C. Copenhaver	Rev. John Paul Tyler
Mrs. May B. Cooper	Rev. H. M. Wilson
Mrs. H. S. Davis	Dr. J. A. York

J. HOWARD WELLS, President.
E. A. LAMBERT, Secretary.

**REPORT OF THE TREASURER OF THE HOME OF THE AGED AND
ORPHANS OF THE BALTIMORE CONFERENCE,
M. E. CHURCH, SOUTH, INC.**

September 1, 1936, to August 31, 1937.

Receipts.

Balance, September 1, 1936.....	\$ 75.96
Maintenance Subscriptions	5,801.87
Memorials	525.00
Christmas Offering	5,253.20
Mother's Day Offering.....	5,058.80

Chay
REGOV
GOVEN
The
guests
and re
ending,

THE I
RELIQ
By Ka
This
directi
mark
person
The at
tal hy
of rel
specta.
licable
PART
study
functio
ty.
knowl
sentia
now t
rally
ng.

E17 E

REPORTS.

87

Farm	7,183.06	
Annuity Bonds	4,000.00	
Bequests	11,716.10	
General Contributions, Special Gifts, Etc.....	26,260.75	
Conference Home Guild.....	1,600.00	
Miscellaneous	25.87	
	<hr/>	
Total.....		\$67,500.61

Disbursements.

House	\$15,988.59	
Farm	5,704.50	
Promotion and Administration.....	4,855.99	
Upkeep and Improvements.....	4,952.20	
Insurance and Taxes.....	1,203.41	
Interest	6,800.72	
Refund	2,030.00	
Guest Property	649.67	
Debt and Sinking Fund.....	17,367.52	
New Property	1,320.00	
Bonds Redeemed	6,300.00	
Miscellaneous	10.00	
	<hr/>	
Total.....		67,182.60
		<hr/>
Balance.....		\$318.01

Assets and Liabilities as of August 31, 1937.

Assets.

Real Property	\$221,000.00
Personal Property	15,000.00
Estates, Bequests, Etc.....	24,250.00
	<hr/>
Total.....	\$260,250.00

Liabilities.

Home Mortgage Bonds.....	\$25,000.00
--------------------------	-------------

Respectfully submitted,

W. F. HUMMER, Treasurer.

Gaithersburg, Md., September 15, 1937.

To Whom It May Concern:

I hereby certify that I have checked the records of the receipts and disbursements of the Home of the Aged and Orphans of the Baltimore

Conference, M. E. Church, South, Inc., for the fiscal year ending August 31, 1937, and as a result, I report having found the same to be correct and well kept.

FRANK B. SEVERANCE,
Vice-President, Citizens Building and Loan
Association of Montgomery County,
Silver Spring, Maryland.

REPORT OF COMMITTEE ON CONFERENCE RELATIONS.

Your Committee on Conference Relations submits the following recommendations:

For the superannuate relation:

Anderson, John A.	Kidner, G. D.
Anderson, James M.	Lambert, T. J.
Atkins, Levi B.	Mark, Charles W.
Ballengee, William H.	Marsh, W. H.
Beall, John W.	Mays, G. R.
Blakemore, D. L.	Michael, I. G.
Buchanan, C. H.	Neel, A. A. P.
Burr, H. Q.	Parrott, B. Lee
Canter, H. M.	Prettyman, F. J.
Clews, William	Pope, J. D.
Collyer, C. T.	Regester, E. V.
Eutsler, R. L.	Roades, E. A.
Fultz, R. L.	Rood, J. A.
Harnsberger, A. L.	Sarver, Charles M.
Hawk, J. C.	Shaw, C. H.
Hawley, James M.	Sites, A. B.
Hedrick, J. B.	Switzer, B. V.
Henry, John B.	Thomas, John L.
Heydrick, G. K.	Tyler, German H. H.
Hildebrand, Simpson V.	Weikel, M. P.
Hupman, J. B.	Wells, J. Howard
Jordan, Turner A.	Wheeler, Rufus M.
Keene, James S.	Whitehurst, R. V.
Kinzer, Hamilton W.	Whitesell, W. J.
Kuhlmann, John H.	Wilson, Henry A.

C. K. RAY, Chairman.
H. H. HOYT, Secretary.

REPORT OF FRANCIS ASBURY SCHOOL, INC.

The Francis Asbury School Board has been carrying on its work in about the usual way, giving careful attention to collections, investments, and appropriations. The annual meeting was held in Front Royal, Va., Wednesday, June 16, at which a report of the year's work was presented, considered and recorded.

Chair
RECO
COVER
The
guests
and re
enng.

THE
THE

10
K
This
directi
mark
person
The ar
tal hy
of reli
specia
tlicable
PART
study
functi
ity.
knowl
sentia
how
erally
ing.

The chief disbursements for the year were loans and donations—scholarships to capable and worthy young people to assist in their educational preparation for the ministry and missionary work of our Church. This is done in cooperation with the Ministerial Training Committee of the Board of Christian Education. Without our help many urgent needs could not be met. During the year June 12, 1936, to June 12, 1937, 18 students were given aid to the total amount of \$2,410. About the same number are on the list for the year 1937-38. Total appropriations to date are \$1,975. We feel that this is a very important and constructive work.

There are three vacancies on the board, due to the death of Hon. George N. Conrad and Dr. J. H. Balthis, and the resignation of Mrs. T. J. Copeland. We recommend that the Conference approve for these vacancies George D. Conrad, Albert H. Dudley and Mrs. E. H. Ould.

The treasurer's report, as made to the annual meeting, showed the finances in good condition. The books were audited and found correct. The financial statement, taken from the treasurer's report, is as follows:

Financial Statement.

For 1936-1937.

Receipts:

Balance, June 12, 1936.....	\$ 424.70
Income from Investments.....	2,225.82
Bonds called or paid.....	2,750.00
Miscellaneous.....	35.00
	<hr/>
	\$5,435.52

Disbursements:

Scholarships	\$2,410.00
Invested	2,664.37
Expenses	30.98
Refund to H. H. Sherman.....	25.00
	<hr/>
	5,130.35

Balance.....\$ 305.17

Balance in Bank.....\$ 305.17

Total Assets.....\$51,897.84

Your board urges again that the Conference help to give wide publicity to the fact that these funds are available to assist worthy boys and girls who need help in getting through the secondary schools; also to assist young men and women in college when they are preparing for the ministry or for missionary service.

MRS. W. H. BALLENGEE, President.
E. C. BEERY, Secretary.

**SUGGESTED REPORT OF FINDINGS COMMITTEE ON
ALDERSGATE COMMEMORATION.**

The Committee appointed by the presiding Bishop to consider the cooperation of this Conference in the Aldersgate Commemoration now beginning has heard an outline of the general plan and begs to report as follows:

Nature of the Commemoration.

The Commemoration is a spiritual movement under the direction of the College of Bishops and participated in by all the Boards and other agencies of the Church. It proposes to commemorate the bi-centennial of Mr. Wesley's "heart-warming experience" in Aldersgate Street, London, by leading our Church into a deeper and more vital religious experience. It has no financial objective of any kind, save as such may voluntarily be assumed by a local church for its own purposes. It does not undertake any new tasks nor create any new organizations. It seeks a great spiritual awakening in the Church, and it proposes to bring to modern Methodism the power and spirit which was the possession of early Methodism. It will endeavor to motivate all the programs of the Church with a new spiritual experience.

The Need for Such an Awakening.

That such a movement as this is greatly needed is apparent to all. A spiritual revival, in fact, is the greatest need of the Church and the world, a need which embraces all other needs. If this can come about, most of our other problems will be easy of solution.

The time is at hand when every energy of the Church should be devoted to this end. We have an opportunity now that may not come to us again in this generation. In the hearts of our preachers and people alike there is a sense of spiritual need and a longing for a more personal touch with God. The Aldersgate Bi-centennial comes at a providential moment and enables us to focus the minds of our people upon spiritual reality and the original genius of Methodism. Our Bishops have been wise in their decision to utilize this historic occasion for the purpose of revitalizing the faith and experience of the Church.

In this we are greatly interested and we place ourselves on record as determined to support the Aldersgate Commemoration in every possible way. To our Bishops, and especially to Bishop A. Frank Smith, Director of the Commemoration, we pledge our wholehearted cooperation in carrying out every detail of the Commemoration plan. We call upon our preachers immediately to begin spiritual preparation in their own lives and churches, to inform themselves concerning the history, doctrines and work of Methodism, and to pray earnestly for the success of the entire movement.

Chair
RECOV
COVER
The
guests
and re
ening,

C
sci
orld
out T
shock,
ulation
of this

**THE I
RELI
By Ka**
This
directl
mark
person
The ar
tal hy
of reli
special
ticable
PART
study
functio
ity.
knowl
sentia
how t
erally
ing.

Conference Committee.

We confirm the appointment of the College of Bishops of the following persons to constitute our Conference Aldersgate Committee:

Bishop Arthur J. Moore, Chairman; John Paul Tyler, Conference Missionary Secretary; H. H. Sherman, Executive Secretary of Christian Education; John H. Rosenberger, Conference Lay Leader; Mrs. W. H. Ballengee, Conference President, Woman's Missionary Society.

Conference Goals.

The plan of the Aldersgate Commemoration has certain definite objectives for the whole Church. This Conference will do its utmost to assist in the realization of these objectives. We recommend that we adopt the following goals for our own Conference, and call upon all preachers, people and agencies within the Conference to work for their realization:

1. A more vital experience of religion in the heart of every preacher and local church official and teacher, and a general religious awakening in every congregation.

2. The reception of not less than 7,000 members into our Church on profession of faith during the coming conference year.

3. An increase of 10% in enrollment and attendance in the Church Schools of the Conference.

4. An increase of not less than 10% in acceptances and payments on the general and conference benevolences during the coming conference year.

5. The adoption of a definite set of objectives, or a continuation program, for each charge, in accordance with the plan of the Aldersgate Commemoration.

6. A cultivation movement in every church, using the literature provided and recommended by the College of Bishops and other agencies of the Church, for the purpose of informing all our people in Methodist history, doctrines, and work, to the end that we may have a more intelligent, loyal, and active Church membership.

7. Cooperation, according to the plans now outlined and later to be announced by the College of Bishops, in every part of the Aldersgate Commemoration.

Respectfully submitted,

MRS. W. H. BALLENGEE,
JOHN H. ROSENBERGER,
H. H. SHERMAN.

**REPORT OF SPECIAL COMMITTEE ON TRANSFERRING THE
EASTERN PANHANDLE OF WEST VIRGINIA TO
SOUTHEASTERN JURISDICTION.**

We, the special committee appointed to make investigations looking to the transfer of the eastern Panhandle of West Virginia, now in the Baltimore Conference, M. E. Church, South, to the Southeastern Jurisdiction in the event that the proposed plan of Methodist Unification is adopted, beg leave to submit the following report:

First. That as a result of our investigation and study of this question, we believe that it is very desirable that this section of West Virginia, now in our Baltimore Conference, should continue its present relationship to the Virginia section of the Baltimore Conference, in the event that Methodist Unification is adopted.

Second. That Bishop Edwin H. Hughes, and also our late Bishop Mouzon, expressed the opinion that while they had no authority to speak for the General Conference, which alone determines jurisdictional boundaries, they looked with favor upon this suggestion, and believed that the General Conference would approve it, provided a substantial majority of the membership involved desired it.

Third. That in our judgment as a committee, many values would be preserved and benefits result if conference boundaries involved here should be the dividing line south of the Potomac between the Northeastern and Southeastern Jurisdictions, instead of state boundaries.

Fourth. That since the proposed change can be made only by the General Conference, we recommend that a special committee be continued to follow up this question and be instructed to do at the proper time what seems wise and best to bring it to pass; also that they report annually to the Conference, on progress made.

Respectfully submitted,

H. H. SHERMAN,

F. J. PRETTYMAN,

H. SYDENSTRICKER,

Committee.

AMENDMENT.

WHEREAS, at the last session of the Baltimore Conference a resolution was passed constituting a small committee, "looking to the transferring of that part of West Virginia, known as the Eastern Panhandle, from the Northeastern Jurisdiction to the Southern Jurisdiction"; and

WHEREAS, there are many other matters having to do with territorial adjustment, property rights, pension funds, conference claimant

Chap
RECO
COVER
The
guests
and re
ening,

C
sser
ord
Soul T
shock,
ulation
of this

**THE I
RELIC
By Ka**

This
directi
mark
person
The ar
tal by
of rel
specta
licable

PABE
study
functio
ity.
knowl
sentia
how t
erally
ing.

obligations, and the like which should also be examined and looked into, with a view to a final equitable adjustment, when and if the plan of the Union of Methodism shall be put into effect in this conference territory; Now, therefore be it

RESOLVED, that the committee, as called for and constituted by the Baltimore Conference last year, shall be enlarged and recommissioned as follows:

(1) In addition to the members appointed last year, the committee shall consist of the presiding elders of the Baltimore, Washington, Moorefield, Winchester and Lewisburg Districts, who shall be ex-officio members of the committee; and also four representative members of the Baltimore Conference, to be appointed by the chair and confirmed by the Conference. Two of these last members shall be laymen who live in that part of our Conference, which, in the plan of union, is to fall within the Northeastern Jurisdiction.

(2) This committee shall meet and elect a chairman, and shall have power to invite the Baltimore Conference of the Methodist Episcopal Church, and the Maryland Conference of the Methodist Protestant Church, to appoint representatives who may meet with them and talk over matters of mutual interest. In the event that there be no regular conference commissions appointed by the other Churches for this purpose, our committee members may make such approaches and carry on such conversations with unofficial members and representatives of the other Churches involved, as shall seem wise unto them.

(3) This committee shall have power to pledge the good will and cooperation in principal of our Conference upon all matters which have general agreement; it shall endeavor to use its best offices to assist in working out the many details of the pending union insofar as these may be taken up and discussed before union actually takes place; it shall from time to time make reports through the "Baltimore Southern Methodist" or other church papers as to any understandings which have been arrived at; and it shall advise the delegates to our General Conference of 1938, as well as all others who may be concerned, as to its findings and recommendations.

The said committee shall be allowed from the Conference Entertainment Fund expenses for such meetings as it holds as may be necessary.

MEMORIAL TO THE GENERAL CONFERENCE, ON EVANGELISM.

WHEREAS, there is a growing interest on the part of many in our beloved Methodism in the non-church going multitudes of our land; and

WHEREAS, there is a heartfelt need of a greater passion for the souls of men in the church itself; and

WHEREAS, the moral conditions of our land demand more vigorous efforts to reach the masses; and

WHEREAS, we are about to celebrate "The heart-warming experience of John Wesley" as the next part of the Bishops' Crusade and believing our hearts will warm quicker in obedience to the great commission, "Go ye into all the world and preach the Gospel to every creature";

We the undersigned memorialize the General Conference to appoint a sound committee to consider an aggressive type of Evangelism to reach the masses and thus supplement the program of the Church as it now is.

(Signed) J. H. BILLINGSLEY,
E. L. WOOLF,
H. SYDENSTICKER,
HARRY P. BAKER,
F. M. RICHARDSON,
B. W. JOHN.

MEMOIRS.

JAMES LUSTER HENDERSON.

James Luster Henderson, the subject of this brief sketch, was born at historic Fincastle, Virginia, on April 11, 1852, the son of William Thomas and Elizabeth Luster Henderson.

He was educated in private schools, and his education fitted him for a position as teacher, and in this capacity he began his life's work. For a time he taught in the public schools of Montgomery, Craig, and Roanoke Counties in Virginia. Thinking further of a career, he considered giving himself to the legal profession, but man only proposes. God, who calls workmen to His work, suddenly touched our young brother with His Spirit, regenerated him by His grace, and called him into the Christian ministry. Brother Henderson lived then in Salem, Virginia, where he was associated with the late Rev. G. Dorsey White, a neighbor; and where Dr. John A. Kern was pastor in charge. Holding meetings with Brother Dorsey White, living under the ministry of Dr. Kern, and studying under Dr. Fox of Roanoke College, James Henderson soon found himself more and more prepared for the work until he was drawn into the full current of ministerial service. He applied to the Baltimore Conference for admission, and was admitted in 1883 with a number of others, of whom he was the last survivor.

Chair
RECO
COVER
The
quests
and re
ing,

d
T
mock,
ulator
of this

THE
RELIC
By Ka
This
directl
mark
person
The a
tal by
of rel
peclia
icable
PART
study
unctio
ty.
knowl
entia
ow f
rally
ng.

Bishop John C. Keener ordained Brother Henderson a deacon at Charles Town, W. Va., on March 18, 1883; and four years later at Leesburg, the same bishop ordained him an elder. As a traveling preacher, he served the following charges: Blue Sulphur, Talcott, Ronceverte, White Sulphur, Huntersville, Amsterdam, Bethany, Buchanan, Shenandoah, New Castle, Edinburg, Port Republic, Fairfield, Mt. Solon, Collierstown, Elliston and Shawsville. His active ministry covered a period of thirty-three years. Failing health necessitated his retirement in 1916, and the Conference held at Alexandria that year granted him the superannuate relationship. Thereafter, he made his home in his own house in Roanoke, Virginia, where he spent the years of retirement, not far from the scenes of his boyhood days.

Brother Henderson was married twice. His first wife was Rachel Henderson, the daughter of John and Ruth Henderson of Catawba, Virginia. She died in December, 1887, while he was serving as pastor at Ronceverte. On March 26, 1889, he was united in marriage to Bena Moore, the daughter of A. Washington and Margaret Dever Moore. Mrs. Henderson, who survives, proved a true helpmeet to him, and as the mistress of the parsonages which he served, by her gracious presence, assisted much in the efficient ministry of our brother. Of this union, four children were born: Holland and Elizabeth, both of whom died in infancy; Denny J., and Margaret (Mrs. William A. Ballentine), who now survive to bless the memory of their sainted father.

During the years of his superannuation, Brother Henderson proved to be no idler resting at the oar in the ship of Methodism. He was always glad to be of service to his brethren, and frequently supplied the pulpit of his own Church, as well as responding to the calls of other denominations in the city of Roanoke many times. For a long number of years, he regularly assisted with the sacramental service at Greene Memorial Church, until extreme feebleness prevented him from taking part. The successive pastors of Greene Memorial learned to lean upon him for advice, and for the comfort of his presence and prayers Sunday after Sunday.

Brother Henderson was a diligent student. With him preparation for the pulpit came first, then pastoral duties. Perhaps a certain level-headed business and executive ability was his real forte, as he left behind him, through the years of his active service, churches repaired, new churches built, parsonages purchased, erected, or re-located in an advantageous way. Time would fail to call the roll of those who were converted and received into the Church under his ministry. The writer has in his hand a letter from a woman in Buchanan, Virginia, who delights to recall the constructive work which our brother accomplished at that point many years ago.

During his latter years, Brother Henderson immersed himself more and more in the literature of his Church, keeping up with current

events through the Church press, and keeping in tune with the time,—less promises of God by the diligent study and use of his Bible. He loved the Sunday School and was a leader in a class of men in Greene Memorial Church, with whom he was wont to sit Sunday after Sunday. He loved also his home and the quietness of the peace he found there. In that quiet and in that peace, he rested until after a brief illness he heard his Master's call. He died on November 13, 1936. The funeral was conducted two days later from Greene Memorial Church, with the pastor, Rev. Nolan B. Harmon, Jr., in charge, assisted by Dr. J. Luther Sieber, pastor of St. Mark's Lutheran Church. Interment was in Evergreen Cemetery, Roanoke, where, surrounded by the glorious mountains of the country he loved, he sleeps to await the resurrection day.

This brief and inadequate record of one who was a good man and faithful minister of Jesus Christ can perhaps best be closed by inserting a tribute paid Brother Henderson by Rev. John A. Anderson, a beloved superannuate of our Conference. Brother Anderson and Brother Henderson had the privilege of being associated together in early days, and after Brother Henderson's death, Brother Anderson, whose words are always well-weighed before they are spoken, had this to say in a letter to Mrs. Henderson: "J. L. Henderson was a man of sterling Christian worth. Such was the impression he made when you and he wrought together in now by-gone years on Blue Sulphur Circuit, and not one act or word since then has changed my estimate of the sterling worth of his Christian character. A good, trustworthy Christian man, by his death, has passed to his eternal reward."

These words were echoed by the testimony of many a man and woman who came under the faithful ministry of our brother. We now reverently place them all on record as a brief tribute to one who has gone before us into the house of many mansions, eternal in the heavens.

NOLAN B. HARMON, JR.

CHARLES CARROLL BURRUSS.

On Monday afternoon, November 16, 1936, Charles Carroll Burruss passed away in a Washington hospital after a brief illness. Thirty-four years ago this coming March he was born at Easton, Maryland. Soon thereafter his father, the late and well-beloved Rev. Harry Burruss, was assigned to the Aberdeen charge. There he remained for four years, after which he was sent to Gaithersburg, Maryland. From this place Carroll carried with him through subsequent life lasting impressions, partly because he lived there at an impressionable age, but largely because of a great sorrow that came upon the

Char
RECO
COVEN
The
ests
d re
ng,

d
A T
nock,
ulation
of this

THE
RELI
By Ka

This
directl
mark
person
The at
tal by
of rel
special
ficable

PART
study
functi
ity.
knowl
sentia
how t
erally
ing.

family—the death of his father who, like his son, was carried away long before he had achieved the full realization of his powers. Two years after her husband's death, Mrs. Burruss, with her three children—Carroll, William and Martha Brent—made her home in Front Royal, Virginia. This town became home to Carroll, because he went through high school there, considered it headquarters while studying at college and seminary, and frequently resorted to it when in the active ministry.

Most of us are familiar by now with the details surrounding Carroll's illness and death, but there are some things about him which are not generally known, such as his preparation for the ministry, his work as a pastor, and a few characteristics which interpret the true Carroll. These matters we shall write about, not only because they are of vital interest to all who loved him, but also because they are deeply inspirational.

We are sure that not one young minister in the Baltimore Conference will begrudge us this claim we make for this young man—he was as well trained as any of us and much better trained than most of us. We do not intend this to be idle eulogy. His record speaks in support of the claim. He was graduated from the Randolph-Macon College in 1925, and four years later he received his theological training at the Princeton Theological Seminary, receiving the Th.B. degree. In 1931, the George Washington University conferred upon him the Master of Arts degree. While serving in Baltimore he matriculated at the Johns Hopkins University, where he did graduate work toward his Ph.D. In addition to the foregoing it should also be said that his college awarded him the Phi Beta Kappa key, while his master's thesis was adjudged the best for the year in his particular area of study.

During intervals between academic years, he served pastorates here and there, though his first definite appointment was not until 1929, when he was assigned to the Bethesda Charge near Washington. His helpful ministry, begun at Bethesda, was continued at Sudbrook, in the Baltimore District, until his removal in 1934 to Marvin Church in Washington, D. C. Possibly his work at Marvin was the crowning achievement of his already fruitful ministry. As everyone knows, the government appropriation of that property had long been contemplated and this naturally had a serious effect on the members of Marvin, many of whom had moved their membership to other churches. It is obvious, therefore, that he went to this new assignment seriously handicapped; but seemingly he was about the only one who did not realize this or, at any rate, he successfully feigned ignorance of the matter. During his brief stay he gave new life, fresh incentive, definite direction and, above all, a distinct identity to a people who might otherwise have become lost in the shuffle of churches.

What can we say of Carroll Burruss as he lived from day to day? We have talked with his intimate friends and they concur in the opinion that, no matter how apparently free-speaking and accessible he might be, there was nevertheless a wall of reserve about him which no one could penetrate. But, despite this, there were a few characteristics which, belonging peculiarly to him, not even he could conceal. For one thing he was intensely enthusiastic. He drank life deep and full. For another thing, as one of his closest companions said, "Carroll always had time." Oh, how true that was of him! No matter what he had to do at the moment or where he had to go, he somehow made you feel that you were the only person he wanted to see, that at that particular moment he simply had to tell you something which he had been holding in reserve—just for you. A third quality, which so enriched his own life and brought such blessings to others, was his willingness to see the good always. Somehow he was oblivious to the other fellow's shortcomings. Friendship gives a sense of freedom and encourages the most intimate confidence, but Carroll never exercised these privileges at the other man's expense. He was just about the most unassuming chap we ever met. His academic achievements and general versatility bring this quality into sharpest relief. Perhaps this was due to a factor which controlled his thinking and guided his life: he was forever evaluating himself according to our Lord's standards as against the purely human criterion of worth which we have set up in our social and economic life. Always measuring himself alongside the stature of Jesus, he maintained the proper perspective and remained humble.

We rejoice in the knowledge that Carroll himself continues to live, not only as a distinct personality, but in the hearts of those surviving him, who feast daily upon the memory of his rich and fruitful life. But we cannot deny our sorrow in the absence of his body, and we do pour out our earnest prayers and extend our friendliest sympathy to his courageous wife, lovable mother and to his brother and sister.

" for loving thought
Was warp and woof of which his life
was wrought
He is not dead. Such souls forever live
In boundless measure of the love they give."

W. HEDLEY CLEWS.

WILLIAM BUCKINGHAM DORSEY.

On March 27, 1937, the Call came, and William Buckingham Dorsey passed from time into eternity. He was reared on a farm near Sykesville, Maryland. As he rarely spoke of his boyhood days, little

Chap
RECO
OVER
The
ests
re

or
of this

THE I
RELIC
By Ka
This
directi
mark
person
The ar
tal by
of rel
specia
ticable
PART
study
functi
ity.
knowl
sentia
how f
erally
ing.

is known of this part of his life. In 1875, in his nineteenth year, he entered the Baltimore Conference and continued in active service for 52 years.

He was ordained deacon in 1877, and elder in 1882. The following is a list of the appointments he served: 1875-1876, junior preacher, Rockingham and Millboro; 1877, Warren; 1879, junior preacher, Brucetown; 1881, Ronceverte; 1882, Hillsdale; 1883, Hardy; 1884, Listonburg; 1886, Piedmont-Frostburg; 1890, Fincastle; 1894, Hyattsville; 1896, Elkton; 1899, Prince Frederick; 1903, Occoquan; 1906, Hillsboro; 1910, Marshall; 1912, White Post; 1916, New Market; 1920, Easton; 1922, Colesville; 1926, Branchville.

At the meeting of the Conference in 1927, Brother Dorsey was granted a superannuate relation, and he retired to live in his home in Branchville, Maryland, where he and his faithful wife continued to reside until his death. He was one of the few men to serve for 52 years in the active ministry.

March 25, 1889, he was married to Miss Bessie Sencindiver, who was his devoted companion and home-maker. To this union were born a daughter and five sons. The wife and four sons survive.

W. B. Dorsey was a man of great faith, humble and prayerful and one of the most unselfish men it has been my privilege to know. It was not in him to speak evil of his fellowmen. He seemed to see only the good in humanity. The writer of this memoir knew him intimately for almost 40 years, and served as junior preacher with him for nearly two years on Calvert Circuit, Maryland.

I cannot better express my estimate of him than to say, in the words of the Holy Scriptures, "He was a good man, and full of the Holy Ghost and of faith."

The funeral, conducted by Rev. C. H. Cannon, assisted by Rev. H. M. Canter, Rev. E. V. Register and the writer, was held in the Branchville M. E. Church, South, and his body was laid to rest in Martinsburg, W. Va.

J. B. HUPMAN.

WILLIAM SOULE HAMMOND, D.D.

On Sunday evening, April 18, 1937, at seven o'clock, surrounded by his devoted family, who for more than a month had tenderly cared for him, William Soule Hammond quietly and peacefully entered into the Heavenly Home.

For forty-four and a half years he had been a member of the Baltimore Conference, during which time he had won a place of high regard and affection in the hearts of his brethren. His strong and disciplined mind, enriched by years of study and observation, made him an authority on matters of science and history.

During the years of his ministry he served our best churches in every one of which lasting friendships were made. He loved little children and was never too busy to help young people with their lessons. To him the law of the Lord was perfect and all laws sacred.

For years he was on the examining committees of the Conference and many other ministers will recall with gratitude his kindly, helpful consideration during those trying sessions. Retiring and modest though he was, yet when need arose he courageously took his stand and contended for the logical conclusions of his considerate judgment in a way that commended the respect of his opponents. He never was bitter or carried resentment in his heart.

The full respect and tender affection in which all the members of his family held him attest his sincere and unaffected goodness.

"As some tall cliff that lifts its awful form
Swells from the vale and midway leaves the storm.
Though 'round its breast the rolling clouds are spread
Eternal sunshine settles on its head."

Doctor Hammond was born in Fairfax County, Virginia, on April 9, 1870, to Rev. William G. and Frances Ellen Carper Hammond of the Baltimore Annual Conference. He was educated in private and public schools and at the age of seventeen graduated from Shepherd College in West Virginia, where he had won a scholarship to the University of West Virginia. He chose, however, to go to Randolph-Macon College, which he entered in 1887 and in which he remained two years.

It was his purpose to study law but God called him to preach the glorious gospel and while teaching school in Montgomery County, Maryland, he also served as a supply in 1891 under Doctor Samuel Rodgers as presiding elder.

He was admitted on trial into the Conference at Harrisonburg in March, 1892, and gladly served the following appointments: Montgomery Circuit, 1892-1894; Marvin (Washington), 1894-1896; Emanuel (Baltimore), 1896-1899; Epworth (Washington), 1899-1903; Middletown, 1903-1907; Lexington, 1907-1911; Woodstock, 1911-1914; Trinity (Roanoke), 1914-1918; St. John's-Emmanuel (Baltimore), 1918-1923; Alexandria, 1923-1929; Martinsburg, 1929-1933; Aberdeen, 1933-1936. When, because of failing health, he took the supernumerary relation and moved to Arlington, Virginia.

Washington and Lee University conferred the degree of Doctor of Divinity upon him in June, 1911.

On September 18, 1895, he was married to Miss Bessie Price of Montgomery County, Maryland, who survives him after forty-two happy years together. To them were born four children—Elizabeth (Mrs. K. K. Hoyt), William Paul, Catharine (Mrs. A. E. Toye), and Grace W. (Mrs. Marcellus Stow), all of whom, with three grandchildren, live and thank God for such a father.

Chair
RECO
GOVERN
The
guests
and re
ening.

and
Soul T
shock,
ulation
of this

THE
RELI
By Ka

This
direct
mark
person
The a
tal hy
of rel
specia
ficabl
PAR
study
funct
ity.
knowl
sentia
how t
erally
ing.

At his specific request the funeral service in his home was very simple. It was conducted by his pastor, John Paul Tyler, and Dr. E. C. Beery, his presiding elder. His body was laid to rest under a wealth of floral tributes in Ivy Hill Cemetery, Alexandria, Virginia.

Among those present, who accompanied his body to the grave, were the following brother ministers of the Baltimore Conference—Brothers Baker, Butt, Cannon, Canter, Hawk, Hildebrand, Keene, King, Nevitt, Oliver, Register and Woolf.

"Servant of God, well done!
Rest from thy loved employ;
The battle fought, the victory won,
Enter thy Master's joy."

JOHN PAUL TYLER.

WALKER PEYTON CONWAY COE.

On Saturday afternoon, April 10, 1937, the shadow made by the coming of the Angel of God's Presence, which shadow we call Death, paused in the home of Rev. Walker Peyton Conway Coe at Arlington, Virginia, and when it had passed "he was not for God took him". Word of his triumph came as a great surprise to his brethren for they thought of him as still in the far South and so removed from the uncertainty of the winter weather around Washington. But he had returned something over two weeks before and contracted a cold, which baffled the efforts of his physician and rapidly developed into pneumonia. In quietness and peace, surrounded by his loved ones, he loosed the moorings and set sail upon the tideless sea.

Brother Coe was born at Fairfax Court House, October 2, 1859, the son of Rev. William G. Coe, of blessed memory in the Baltimore Conference, and his wife, formerly Miss Anne Armstrong. His early life was the normal life of a son of the parsonage, subjected to all the vicissitudes of a constantly changing circle of friends and acquaintances. He received his first schooling in such public institutions as were available in the places in which his father served and completed his formal work with three years in Washington and Lee University, and a senior year at Randolph-Macon College, graduating there as a Bachelor of Arts. During these latter years he was a member of the Phi Kappa Psi fraternity and took a prominent part in its work.

The early religious experience of Brother Coe cannot now be traced. It is not surprising, however, that the atmosphere of his home should have set his mind upon serious things and we do know he was genuinely converted when thirteen years of age. Doubtless this was

the controlling influence in his college work for he must have felt the call to preach and contemplated the work of the ministry all through that formative period. Shortly after graduating, he was licensed to preach at the quarterly conference of Charles and St. Mary in 1878, and the following year was admitted on trial at the Conference held in Salem, Va. In regular order he completed his course of study and was ordained deacon and elder in 1881 and 1884, respectively. These are his appointments, as recorded in the conference journal: 1879, Junior Preacher, West River; 1881, Staunton Circuit; 1882, Junior Preacher, Rockville; 1883, Beltsville; 1884, Bladensburg; 1885, White Sulphur Springs; 1886, Amsterdam; 1887, Dranesville; 1890, Crabbottom; 1891, Wesley Grove; 1894, Linganore, 1896, Chesapeake; 1900, Marshall; 1904, Charles Town; 1906, Romney; 1907 to 1910, Superannuate; 1911, Staunton Mission; 1912, Sudley; 1915 Reisterstown; 1916, Mt. Jackson and in 1917 he took the superannuate relation which continued to his death.

For fifty-eight years, this man of God adorned the ministry of his Lord by a life and conversation above all reproach. In spite of a weakened constitution, he was indefatigable in his work of preaching the gospel and in his cure of souls. To be with him was to be led always into the high themes of truth and it was a perfect joy to hear him tell of his experiences in winning others to love the Lord. Sunday found him in the sanctuary, "as his custom was," unless physically unable to attend, and by his devout participation in the worship, as well as by his prayers which he so fervently offered, his presence was always a benediction. He delighted to meet with his brethren at the preachers' meeting and from time to time contribute his reminiscences. Never did his zeal lag or his loyalty to the Church grow dim and never did he fail to give insistent emphasis to the supreme need of a deeper spirituality on the part of preachers and people. The spirit of the prophet was his. His also was the voice of a seer, to whom death could bring no fear and for whom life in its richness and fullness had already begun.

Brother Coe was married March 25, 1885, to Miss Ada Ball Trigg, who accompanied with him all through his ministry and smoothed for him the way of life. To them six children were born, one of whom died in infancy. Beside his devoted wife he is survived by Mrs. Elizabeth Ely, Akron, Ohio; Mrs. Ada B. Powell, Falls Church, Va.; Rev. Edmund Dwyann Coe, Charleston, S. C.; Allen Coe, Attorney, Washington, D. C., and Conway Peyton Coe, United States Commissioner of Patents, Washington, D. C.

The funeral was held from Mt. Vernon Place Church, Monday, April 12, 1937, conducted by his presiding elder, Dr. E. C. Beery, assisted by Revs. F. J. Prettyman, E. V. Regester, John W. Rustin, G. G. Oliver and H. M. Canter. The large number of other ministers and the outpouring of people attested by their presence the high esteem in which he was held. The interment was in Glenwood Cemetery. It

THE RELIGIOUS

By K...

This direct mark person The a tal by of rel special ticable PART study functi ity. knowl sentia how 1 erally ing.

was a beautiful afternoon and the sun, shining brightly upon those gathered about his last resting place, seemed but the symbol of that light "which never was on land or sea", into which he had entered and brought anticipations of the Father's House, where we shall find him face to face.

H. M. CANTER.

JAMES LESTER SHIPLEY.

James Lester Shipley was for seventy-eight years a minister of Christ in the Methodist Episcopal Church, South. He lacked only a year and ten days of attaining a full century of earthly life. The days of his years spanned the most remarkable period of American history if not of the world's history.

He was born in Baltimore, Maryland, to Charles and Mary (George) Shipley on June 21, 1838. After attendance at preparatory schools in Baltimore, he entered Dickinson College in 1857, at the age of nineteen, and graduated with an A. B. degree in 1860. It was his plan to devote his life to civil engineering, but God called him to preach and during his last year in college he received from Dr. John A. Gere, presiding elder of the Carlisle District, his license as a local preacher.

After graduation from college he taught school in Baltimore County until the meeting of the Virginia Conference in Alexandria, Virginia, when he was admitted on trial and appointed to Warrenton. In 1861, he was appointed to Winchester. Bishop Early ordained him deacon in 1862 and elder in 1864.

When the Confederates evacuated Winchester in 1862, Brother Shipley joined the Stonewall Jackson Brigade and served all through the Valley campaign under the Soldiers' Tract Society of which Dr. W. W. Bennett was president. Following this service in the army he was appointed preacher-in-charge at Randolph-Macon College, then located in Boydton, where he remained until the end of the war. In 1864, he was appointed to Petersburg, where he remained for two years and during which time he was happily married, October 26, 1865, to Miss Elizabeth Augusta Gere, daughter of Dr. Gere from whom he had received his license to preach. To them were born four children: George, who is head of the Boys' Latin School of Baltimore; J. Lester, Chief of the Department of Contracts of the Baltimore and Ohio Railroad; Miss Mary A., of Baltimore; and J. A. Gere, a member of the Virginia Conference and at one time a missionary to China under our board—all of whom, with four grandchildren and two great-grandchildren, survive him and thank God for the memory of their father.

Mrs. Shipley died in 1906.

Brother Shipley was a trustee of Randolph-Macon College from 1888 to 1900; was one of the founders of the Phi Kappi Psi fraternity; a 33rd degree Mason and a Knight Templar. For a few years prior to his death he was the oldest living alumnus of Dickinson College and for many years the oldest living member of the Baltimore Conference.

In 1866, he was appointed to Gloucester Charge where he remained for two years. In 1868 he transferred into the Baltimore Conference and therein served the following charges: 1868, Talbot Circuit; 1872, Emmanuel, Baltimore; 1875, Piedmont; 1876, Shepherdstown; 1880, Harrisonburg; 1882, Charles Town; 1885, Moorefield; 1888, Hinton; 1891, Berryville; 1892, Loudoun Circuit; 1894, Warrenton; 1896, Gardenville, Maryland; 1900, Grace, Roanoke. Here he suffered a breakdown and having preached for forty years was granted the superannuate relation.

For a number of years he lived in Baltimore and later on with his son, Gere, in Bedford, Virginia, where on June 11, 1937, in quietness and peace, he entered into the Heavenly Home.

Funeral services were conducted for him in Bedford by Rev. E. G. Hill, his pastor, assisted by Drs. Nolan B. Harmon, Jr., and G. H. Spooner; and in Baltimore, where his body was laid to rest in Loudon Park Cemetery, by Drs. William H. Best, presiding elder of the Baltimore District, and John Paul Tyler.

Brother Shipley was a man of gentle and gracious spirit, possessed by a fervent passion for God and a rare devotion to his Church. His ability as a preacher is indicated in the important appointments to which he was sent. Unusually modest and retiring he yet, when occasion required, was fearless and courageous.

The years of his superannuation were a benediction to his family and friends, who arise to call him blessed.

Despite the infirmities of advancing years, he retained to the very end a keen interest in every interest of the Church he loved together with a fervent love of God. In his life he exemplified the gospel he preached. His interest in and love for little children were beautiful.

And so this man of God has gone from us for God has taken him. We thank God for his life and gird ourselves afresh that we too may keep the faith and finish our course with joy.

"O may Thy soldiers, faithful, true, and bold,
Fight as the saints who nobly fought of old,
And win with them the victor's crown of gold
Alleluia! Alleluia!

JOHN PAUL TYLER.

GEORGE ROBERT FRINGER.

George Robert Fringer, son of William James and Mary Margaret Fringer, was born at Lithia, Virginia, September 12, 1867, and died at Eagle Rock, Virginia, June 9, 1937.

His early childhood was influenced by the wholesome environment of a Christian home, which led him early in life to seek his Saviour. When he was about nineteen years of age he was converted and joined the Methodist Church at Lithia, Virginia. The congregation at that time was worshipping in a union church known as Back Creek Union Church. Here Brother Fringer was actively identified with the various interest of the Church until the new Methodist Church was built at Lithia, which was about 1899 or 1900.

On May 16, 1886, Brother Fringer was united in marriage to Miss Joanna Morgan Burger. They had been friends from childhood and had united with the Church at about the same time. She had developed into a young woman of superior charm and Christian grace and was a teacher in the public schools at Botetourt County, Virginia. She was ever an inspiration and help to her husband in his efforts to live an earnest Christian life. They established a Christian home and for several years Brother Fringer was a successful farmer and conducted a canning business in connection with his farming operations.

Here their children were born and the future seemed most promising for a successful business career, a happy home and a helpful service to the community through the Church. However, God had other plans for His servants, so Brother Fringer had the heavenly vision and with the loving sympathy and cooperation of his dear Christian wife, he offered himself for his ministry of the Methodist Episcopal Church, South, through the Baltimore Conference.

Leaving their happy home, which had been the dream of their young life, they set themselves steadfastly to do the Lord's will and from the steadfastness of that purpose they never for a moment turned aside.

Brother Fringer was licensed to preach by the Roanoke District Conference, which met in Christiansburg, Virginia, August 3, 1889. After having received his license to preach, he began to exercise his gifts and graces, as opportunity afforded, by assisting in revival services on the Buchanan Charge and frequently holding services in school houses and churches, which had practically been abandoned. These were meetings in which the Holy Spirit was manifest in many conversions.

His first work in the regular connection was supply pastor on Montgomery Circuit (now a part of Cambria Charge), to which he was assigned in the spring of 1903.

Brother Fringer was received on trial into the Baltimore Conference, which met in Alexandria, Virginia, in April, 1904, and at the same time he was ordained deacon in the local connection.

His first appointment was Catawba Circuit in the Roanoke District, which he served with marked success for four years. The other charges he served were Newport, 1908-1912; Union, 1912-1916; Buena Vista, 1916-1919; Grace, Roanoke City, 1919-1921; Fincastle, 1921-1923; Middletown, 1923-1926; Eagle Rock, 1926-1928; Union (second time), 1928-1931; Hillsboro, 1931-1933.

It was while he was serving as supply pastor on the Montgomery Charge that the writer of this memorial became acquainted with Brother Fringer and during that fall we worked together in revival services at Trinity, Falling Waters and Lafayette Churches. These were meetings of great spiritual power and more than one hundred souls were brought into the Kingdom of God.

A warm friendship was formed through these contacts which grew through the years. Ten times we assisted each other in revival meetings and never was one conducted without some visible evidence of success. Often there were such great spiritual awakenings that entire communities were stirred by the large number of conversions and reconsecrations to a higher life in Christian service.

Brother Fringer was a man of prayer and believed that prayer was the key that unlocked the door of power. It was his custom, when beginning a revival meeting, to preach a series of sermons on prayer which had the effect of getting the people to praying and the wonderful success in his meetings was largely due to the spirit of prayer prevailing among the people. His was spirit so humble that he never ceased to wonder at the goodness and mercy of God in so wonderfully blessing his ministry. This was especially true when God called his son, Denny, into the ministry.

He had a happy heart and many were cheered by his wholesome humor, his cheerful optimism and his happy experience in the Christian faith. In the sick room and among the discouraged his presence always proved a benediction.

The parsonage home, in which Brother and Sister Fringer lived, was a blessing to all who entered there and the influence of that Christian home is reflected in the lives of their children, all of whom are Christian workers in the communities where they live.

The children are Mrs. Arthur Price, Newport, Virginia; Mr. L. Rosser Fringer, Catawba, Virginia; Mrs. A. C. Myers, Eagle Rock, Virginia; and Rev. Denny L. Fringer, a member of the Baltimore Conference, now stationed at Luray, Virginia.

While located at Hillsboro, West Virginia, Brother Fringer experienced the deepest sorrow of his life in the passing away of his splendid wife, who was called to her Heavenly Home on January 6, 1933. So great was his sorrow that his health broke. At the next meeting of the Annual Conference he took the superannuate relation

Chas
RECO
COVER
The
guests
and re
ning,

sec
orid
Soul T
shock,
ulator
of this

THE
RELIG
By Ka

This
directl
mark
person
The a
tal hy
of rel
specia
licable
PART
study
functi
ity.
knowl
sentia
how t
erally
ing.

and went to live with his daughter, Mrs. A. C. Myers, at Eagle Rock, Virginia. The love and care that he received in this home were a comfort and a solace to him in the latter days of his life. He was always ready, when his health would permit, to render any ministerial service to the brethren in the Conference and to his own pastor. We have heard him express his grateful appreciation of the pastors who served Eagle Rock during the time of his residence there.

During his pastorate he was always interested in keeping up church property, and looking after the material interest of the Church. The parsonage at Newport, Virginia, was built during his stay there and also the parsonage at Union remodeled.

Brother Fringer had been in failing health for the past year and all that loving hearts and hands could do for him was done, but it pleased God to call him into that "Rest that remaineth for the people of God" on the early morning of June 9, 1937.

His funeral was conducted from the Methodist Episcopal Church, South, at Eagle Rock, Virginia, June 11, by Dr. J. C. Copenhaver, presiding elder of the Roanoke District, assisted by Revs. Harold Fink, J. H. Haley, C. M. Hesser, A. W. Henton and Rev. R. L. Chadwick, pastor of the Baptist Church at Eagle Rock. Several of his brother ministers acted as pallbearers.

Brother Fringer is also survived by one brother, Mr. C. H. Fringer, and one sister, Mrs. George Kessler, both living at Lithia, Virginia.

He was buried in the Mill Creek Cemetery besides his beloved wife. He peacefully sleeps amid the scenes of his early childhood and his first efforts in the ministry, awaiting the day when "Earth and sea shall give up their dead".

A good man has gone to his reward, but the influence of his Christian life and ministry will live on in the lives of others.

We thank God for his life, his ministry, and his dear friendship.

JAMES H. HALEY.

W. W. MILLAN.

On Thursday morning, September 23, the Baltimore Conference suffered a great loss in the death of Brother W. W. Millan, the Lay Leader of the Washington District, and for many years the faithful and efficient secretary of the Washington District Conference. After an illness of some months, death came suddenly from a heart attack in Washington, D. C.

Brother Millan was past president of the District Bar Association and one of Washington's most prominent lawyers. He had been a well-known attorney in the District of Columbia for nearly half a century. He was the senior member of the firm of Millan and Smith.

founded January 1, 1898, which was the oldest law firm in the city to continue without change of personnel.

He was a member of the faculty of the National University Law School and had been president of its Alumni Association since 1935.

Son of Walter R. and Columbia A. Millan, Brother Millan was born on December 3, 1862, at Fairfax, Virginia, on an estate where members of his family had lived for one hundred years. He was educated in the schools of Fairfax and later in Tennessee. In 1888, he married Miss Jennie Stier, who died in December, 1932.

Brother Millan loved the Church. He carried it always upon his heart and in his prayers. He had that universal outlook that severs the barriers of race and creed. He was widely known among men of many communions. Perhaps his work as president of the District of Columbia Sunday School Association better illustrates than anything else his desire to promote all Churches.

He loved the Methodist Church. He worked for its every cause with a devotion and faithfulness that ought to be an example to every layman. He was a regular attendant upon the services of the Church. He knew its organization and felt the burden that its leaders carried and sensed in a peculiar way the trials of the pastorate. He was for many years superintendent of the Sunday School at Mount Vernon Place Church, prior to his membership in Francis Asbury, where he served as teacher and steward until his death.

Brother Millan was a liberal man. He believed in the separated portion of one's income for the extension of the Master's work. He set an example at Francis Asbury by being its most liberal contributor. Every cause gained his attention and with his means he was always ready to respond to every appeal. No one ever knew how much he gave. Freely he had received from God's hand gifts of grace that made him a great Christian, and freely he gave of his means to help others to find in Christ life abundant and life eternal.

He was not an easy man to know, but to be privileged to enter into his life was to find a man deep in his affections, tender in his sympathies and with a heart of compassion for the underprivileged and lost.

His closing days were bright with faith and steadied by hope. His parting words to me many times were these: "The Lord is my light and my salvation; of whom shall I be afraid?" A noble man, a true Christian, a zealous layman has passed from us. He lives and his work shall live after him!

ALBERT P. SHIRKEY.

Chay
REGO
COVER
The
guests
and re
aning,

shock,
ulation
of this

THE
RELI
By Ka

This
direct
mark
person
The at
tal hy
of rel
special
ficable

PART
study
functi
ity.
knowl
sentia
how t
erally
ing.

MOSES LAUCK WALTON, JR.

The name Walton abides as a sacred tradition in the Baltimore Conference. Three generations of this name have come into the history of the Conference, and have left an influence of character and leadership that has enriched ministry and elevated the ideals of the Church through a long period of time. Moses Walton is still remembered by the older men of the Conference for his stalwart and fearless leadership, during a period that tested the very fibre of men's souls. Our debt to his wisdom and devotion to the Church can never be paid.

M. Lauck Walton, Sr., lived within the memory of most of us. He gained distinction in public life as a lawyer and State Senator. His devotion to the Church was without limit, and his worth was recognized by his brethren of the laity in electing him a number of times to the General Conference. Out of this ancestry came our beloved lay leader, who passed to his reward during this conference year. Without such religious training in the home life, we need not look for the type of life that can meet the challenge of times like ours.

Added to his home life, he was the product of a Christian college. As a student of Randolph-Macon, he found the intellectual culture that would not only lead to success in his chosen profession, but those qualities of mind and heart that singled him out as a great lay leader of the Church. He took the honor and responsibility of lay leadership seriously, and consecrated to his task all his splendid talents. He was a familiar figure at all our Conferences, always with a smile of Christian greeting and a spirit that radiated hope and courage to all.

The climax of his public service came at the session of our last Annual Conference. It was a great occasion. On the platform were two great bishops of the Methodist Episcopal Church, Bishop McDowell and Bishop Hughes, and our own beloved Bishop Mouzon. He spoke as a layman and judge on the subject of temperance. Unembarrassed by the presence of these great men, and unafraid as he addressed that magnificent audience in our National Capitol, he threw out the challenge of the Methodist Church to the advancing threats of the liquor traffic. It stirred every heart, and a glow of fresh inspiration swept every soul as Bishop McDowell arose at the finish, and said: "I wonder if his sainted father is looking down on the son with celestial joy tonight." It is a strange providence that released so flaming a spirit at the early age of forty-five; but we know that he laid himself upon the altar, and from there it was but a step to the vaster service beyond.

He was born and lived his life at Woodstock, Virginia. On the 28th of April, 1937, he passed from us in mortal life, handing on the torch to those who are called to carry on in the name of his Lord and Saviour.

F. J. PRETTYMAN.

GEORGE NEWTON CONRAD.

One of the richest gifts of God is memory, that faculty of the mind whereby the past becomes present and the personalities, who have blessed the world, remain with us, even after they have been translated to the spirit realm, to continue their ministry of comfort and help. Memory will ever enrich us in bringing to us the radiant life of George Newton Conrad. He was born at Harrisonburg, Virginia, August 20, 1869, and he was glorified on January 21, 1937.

He was finely endowed with unusual mental power and strength of personality and he brought all of the native possibilities within him to a rare development by a life of surrender to the will of God. He was a devoted Christian, and as the spirit of his Master dominated him there were mellowed within him the graces of humility, gentleness, purity and strength. For many years he served his Church officially as steward and Sunday School superintendent and in many ways devoted his resources to the ongoing of the Kingdom of God.

His interests were varied. He loved men and sought to serve them in many ways. For forty-five years he was a member of the Rockingham bar and honored his profession with a brilliant service. He served his state in a distinguished way as State Senator. He was an eloquent orator and courageous champion of every good cause—political, civic and religious.

He was a devoted husband and father, a loyal friend, a true citizen and a charming companion. Jesus said: "He that believeth on me, as the Scripture hath said, out of his life shall flow rivers of living water." Out of the life of George Newton Conrad, hid with Christ in God, there flowed the tides than comforted and helped men and lifted them to the heart of God. His memory will delight and refresh his beloved Church down through the years to come.

JOHN C. COPENHAVER.

Char
RECO
COVER
The
guests
and re

d
gl
THE
r H
The C
Messe
World
Soul T
shock,
ulation
of this

THE
RELI
By Ka

This
directi
mark
person
The a
tal by
of rel
specia
ticable
PAB
study
functi
ity.
knowl
sentia
how
erally
ing.

Tables Nos. 1, 2, 3 and 4

THE RELI
By Ka
This
direct
mark
person
The a
tal by
of, rel
specia
ticable
PART
study
functi
ity.
knowl
sentia
how 1
erally
ing.

Cha
RECO
COVER
The
guests
and re
aning,

TABLE No. 1—MEMBERSHIP, CHURCH PROPERTY AND INSURANCE.

	Baltimore District	Membership.													
		Members Reported Last Year.	Local Preachers.	Additions on Profession of Faith.	Additions by Certificate and Otherwise.	Removals by Death and Otherwise.	Total Membership Including Local Preachers.	Number Licensed to Preach.	Infants Baptized.	All Others Baptized.					
1	Aberdeen—														
2	Grace	208	...	16	5	6	223	...	4	1					
3	Cranberry	91	...	6	...	3	94	1					
4	Annapolis—Trinity	334	...	8	11	10	343	1					
5	Asbury	142	...	4	4	3	147	...	25	4					
6	Baltimore—								3	1					
7	Alpheus Wilson Memorial	541	...	18	38	10	587	4					
8	Andrew Chapel	279	...	7	18	12	292	4					
9	Arlington	279	...	8	1	16	272	...	12	4					
10	Central	404	...	26	40	35	435	...	15	1					
11	Frederick Avenue	328	...	73	23	16	408	...	11	3					
12	St. John's of Hamilton & Taylors	644	...	28	11	12	671	...	26	2					
13	Sudbrook	129	...	9	2	11	129	...	16	8					
14	Trinity	424	...	1	18	13	444	...	4	...					
15	Wilkins Avenue	350	...	20	4	5	369	...	2	3					
16	Calvert—								6	2					
17	Calvary	116	...	1	1	...	118	...	1	...					
18	Central	120	...	1	2	3	120					
19	Emmanuel	101	1	4	98	...	3	...					
20	St. Paul	128	1	3	126					
21	Chesapeake—												
22	Cedar Grove	115	...	1	...	1	115	...	6	...					
23	Emmanuel	178	...	5	1	...	184	...	5	...					
24	Mt. Calvary	79	79					

TABLE No. 1—MEMBERSHIP, CHURCH PROPERTY AND INSURANCE.

	Church Property.										Insurance.				
	Number of Congrega- tions in Charge.	Number of Church Buildings.	Value of Buildings, Equip- ment, and Land.	Indebted- ness.	Number of Parson- ages.	Value of Parson- ages, Fur- nishings, and Land.	Indebted- ness.	Value of Other Church Property.	Insurance Carried.	Churches Damaged or De- stroyed.	Parsonages Damaged or De- stroyed.	Amount of Damage.	Loss Collected		
1	1	\$222,500	\$1,700	1	\$7,725			\$25,000							
2	1	6,500		1				5,800							
3	1	10,000		1	6,000		\$8,000	9,500							
4	1	12,000	200	1	5,500			12,200							
5	1	250,000	46,150	1	10,000			133,500							
6	1	25,000	8,200	1	7,000			14,800							
7	1	40,000		1	10,000			25,700							
8	1	60,000	24,150	1	9,600		6,000	40,500							
9	1	54,000		1	5,000		1,000	19,000							
10	2	125,000	39,000	1	10,000		11,000	66,000							
11	1	15,000	500					10,000							
12	1	237,000	62,750	1	25,000		25,000	120,500							
13	1	45,000	3,850	1	3,000		300	28,000							
14	1	10,200						7,500							
15	1	4,000		1	7,000			5,800							
16	1	20,000													
17	1	10,000	900					7,500							
18	1	6,500						4,000							
19	1	10,000		1	4,500			6,450							
20	1	4,000						2,500							

TABLE No. 1—MEMBERSHIP, CHURCH PROPERTY AND INSURANCE.

	Members Reported Last Year.	Membership.									
		Local Preachers.	Additions on Profession of Faith.	Additions by Certificate and Otherwise.	Removals by Death and Otherwise.	Total Membership Including Local Preachers.	Number Licensed to Preach.	Infants Baptized.	All Others Baptized.		
Baltimore District—Continued.											
21	Oakland.	68	4	64		
22	Shiloh.	20	1	19		
Church Hill-Millington—											
23	Chesterville.	26	1	25	5		
24	Church Hill.	72	3	70	1		
25	Millington.	66	66	1		
26	Sudlersville.	41	40	2		
Clarksburg—											
27	Clarksburg.	57	2	56	2		
	Di Person.	75	1	81	1		
29	Forest Grove.	50	4	49	1		
3	Hya ts town.	59	1	60	1		
	Easton—Trinity	190	201	13		
	Ferndale—		2			
32	Ferndale.	102	109	2		
33	Pasadena.	59	1	58	3		
Frederick City—											
34	Bethany.	75	1	76	3		
35	Trinity.	172	12	160	4		
Freedom—											
36	Bethany.	29	29		
37	Flohrs ville.	22	1	21	1		
38	Freedom.	84	87	2		
39	Oakland.	108	3	105	1		
40	Saltem.	17	17		
41	St. James.	119	5	137		

TABLE No. 1—MEMBERSHIP, CHURCH PROPERTY AND INSURANCE.

	Church Property.										Insurance.				
	Number of Congrega- tions in Charge.	Number of Church Buildings.	Value of Buildings, Equip- ment, and Land.	Indebted- ness.	Number of Parson- ages.	Value of Parson- ages, Fur- nishes, and Land.	Indebted- ness	Value of Other Church Property.	Insurance Carried.	Churches Damaged or De- stroyed.	Parsonages Damaged or De- stroyed.	Amount of Damage.	Loss Collected		
21	1	1	6,000	6,000		
22	1	1	3,000	1,800		
23	1	1	5,000	2,450		
24	1	1	7,000	6,255		
25	1	1	5,000	3,500		
26	1	1	2,000	1,600		
27	1	1	3,000	4,000		
28	1	1	5,000	3,000		
29	1	1	2,000	850	1,000		
30	1	1	2,000	1,300		
31	1	1	40,000	36,000		
32	1	1	15,000	1,409	10,600		
33	1	1	8,000	4,500		
34	1	1	4,000	2,300		
35	1	1	25,000	15,000		
36	1	2,500	1,000		
37		
38	1	1	5,500	3,500		
39	1	1	9,000	3,500		
40	1	1	1,000	500		
41	1	1	4,000	2,000		

TABLE No. 1—MEMBERSHIP, CHURCH PROPERTY AND INSURANCE.

	Members Reported Last Year.	Membership.											
		Local Preachers.	Additions on Profession of Faith.	Additions by Certificate and Otherwise.	Removals by Death and Otherwise.	Total Membership Including Local Preachers.	Number Licensed to Preach.	Infants Baptized.	All Others Baptized.				
Baltimore District—Continued.													
Gaithersburg—													
42 Deerwood	96	2	21	11	18	78	1	11	1	1			
43 Grace	399				12	419							
44 McDonald	83				4	79							
45 Goldsboro	177		7	1	2	183							
Goslen-Emory—													
46 Emory	89	1	2		3	88							
47 Goshen	68			1	6	63							
Howard—													
48 Harmony	86				3	83							
49 Linden	80		2		1	81							
50 Mt. Zion	119				6	113							
51 Providence	72	1	4	5	7	74							
Ingleside—													
52 Barclay	83			2	2	85							
53 Ingleside	88			2		88							
Jarrettsville—													
54 Calvary	153		5		3	155							
55 Fairview	79					79							
Laurel-Savage—													
56 Emmanuel	98		4		15	87							
57 Grace	81		11		8	84							
58 Trinity	88	1		6	12	82							
Mt. Airy—													
59 Bartholows	10					10							

TABLE No. 1—MEMBERSHIP, CHURCH PROPERTY AND INSURANCE.

	Church Property.										Insurance.				
	Number of Congrega- tions in Charge.	Number of Church Buildings.	Value of Buildings, Equip- ment, and Land.	Indebted- ness.	Number of Parson- ages.	Value of Parson- ages, Fur- nishings, and Land.	Indebted- ness.	Value of Other Church Property.	Insurance Carried.	Churches Damaged or De- stroyed.	Parsonages Damaged or De- stroyed.	Amount of Damage.	Loss Collected		
43	1	1	3,000	300	1	8,000	2,800		
44	1	1	43,000	550	1	8,000	42,125		
45	1	1	5,000	1	2,500	2,000		
46	1	1	7,500	1	2,500	2,500		
47	1	1	8,500	1	5,000	5,000		
48	1	1	5,000	1	5,000	8,425		
49	1	1	6,000	4,500		
50	1	1	4,500	2,000		
51	1	1	12,750	12,250		
52	1	1	6,000	1	7,500	5,650		
53	1	1	1,500	1,500		
54	1	1	2,500	1	2,500	3,500		
55	1	1	25,000	1,250	1	6,000	500	19,550		
56	1	1	6,000	500	4,000		
57	1	1	4,500	3,800		
58	1	1	8,800	5,000		
59	1	1	10,000	1	4,000	150	3,000		
			2,000		

TABLE No. 1—MEMBERSHIP, CHURCH PROPERTY AND INSURANCE.

	Members Reported Last Year.	Membership.										All Others Baptized
		Local Preachers.	Additions on Profession of Faith.	Additions by Certificate and Otherwise.	Removals by Death and Otherwise.	Present Total Membership Including Local Preachers.	Number Licensed to Preach.	Infants Baptized	All Others Baptized			
60	Marvin.	87	1	3	85	3	3	1
61	Trinity.	130 2	3	8	127	8
Odenton-Jessup—												
62	Bethel.	61 4	2	63	2	63
63	Wesley Chapel.	68 7 3	5	73	5	73 2
Patuxent—												
64	Mt. Oak.	111 22	1	134	134 3
65	Trinity.	41 2	2	43	43 3
66	Perry Hall.	78 6 2	21	65	65 2
67	Poolesville.	223 10 2	235	235 5
68	Queen Anne—St. Paul.	107 13 2 2	120	120 2
Relisterstown—												
69	Deer Park.	88 1	3	85	85 2
70	Grace.	160 2 1	2	161	161
Royal Oak-Tilghmans—												
71	Royal Oak.	119 6 5	9	121	121 1
72	Tilghmans.	22 5 3	30	30
Trappe—												
73	Faith Chapel.	51 7	58	58 4
74	Trinity.	78 2	76	76
Wesley Grove—												
75	Friendship.	151 1	4	148	148 4
76	Ridge.	176 5 4	4	181	181 2
Total.		10,201 17 422 265 397 10,491 1 292 60		

TABLE No. 1—MEMBERSHIP, CHURCH PROPERTY AND INSURANCE.

	Church Property.										Insurance.				
	Number of Congrega- tions in Charge.	Number of Church Buildings.	Value of Buildings, Equip- ment, and Land.	Indebted- ness.	Number of Parson- ages.	Value of Parson- ages, Fur- nishings, and Land.	Indebted- ness.	Value of Other Church Property.	Insurance Carried.	Churches Damaged or De- stroyed.	Parsonages Damaged or De- stroyed.	Amount of Damage.	Loss Collected		
60	1	1	5,000	1,000	1,500		
61	1	1	15,000	1	5,000		
62	1	1	4,500		
63	1	1	3,500		
64	1	1	10,000		
65	1	1	5,000	1	2,500		
66	1	1	4,000		
67	1	1	40,000	1	5,000		
68	1	1	8,800	1	3,500		
69	1	1	5,000		
70	1	1	17,000	1	6,700		
71	1	1	6,600	1	3,500		
72	1	1	3,000		
73	1	1	1,000		
74	1	1	4,500	1	2,800		
75	1	1	15,000		
76	1	1	10,000	1	6,500		
	76	76	\$1,498,450	\$197,459	34	\$203,725	\$950	\$56,950	\$853,355	1	\$50	\$50		

TABLE No. 2—CHURCH PAPERS TAKEN, WOMAN'S WORK, LAY ACTIVITIES, EPWORTH LEAGUES AND SUNDAY SCHOOLS.

Baltimore District.		Christian Literature.				Woman's Work.				Lay Activities.							
		Number of Methodist Families	Subscribers to General Organ	Subscribers to Conference Organ	Number of Societies	Members	Raised for Local Work	Amount sent to Conference Treasurer	Number of Wesley Brother-hoods	Members	Number in Fellowship of Stewardship	Lay Activities.					
												Number of Societies	Members				
1	Aberdeen—																
2	Grace	77	2	24	2	42	\$701	\$177	1	40							
3	Cranberry	30		6		10	91	87									
4	Annapolis—Trinity	178	1	8	1	14		44									
5	Asbury	50		9													
6	Baltimore—																
7	Alpheus Wilson Memorial		4	40	2	46	5,655	215									
8	Andrew Chapel	166	1	8	1	17	49	45									
9	Arlington	56	3	22	1	44	220	380									
10	Central	201	4	37	1	67	900	475									
11	Frederick Avenue	200	1	16	1	25	205	88									
12	St. John's of Hamilton & Taylors	225	1	25	1	174	1,907	302									
13	Sudbrook	75	1	6	1	10											
14	Trinity	200	10	71	1	80	1,524	900									
15	Wilkens Avenue	103	1	25	1	50	60	86									
16	Calvert—																
17	Calvary	32		9	1	49	197										
18	Central	32	1	9		20	128										
19	Emmanuel	30		5	1												
20	St. Paul	36		10	1	34	311										
21	Chesapeake—																
22	Cedar Grove	36		3													
23	Emmanuel	42	2	12													
24	Mt. Calvary	20		4													
25	Oakland	30		6													
26	Shiloh	5		2													

TABLE No. 2—CHURCH PAPERS TAKEN, WOMAN'S WORK, LAY ACTIVITIES, EPWORTH LEAGUES AND SUNDAY SCHOOLS.

Local Church Schools.

	Local Church Boards of Ch. Education	Number of Church Schools	Officers and Teachers	Scholars in Children's Division	Scholars in Young People's Division	Scholars in Adult Division	Total Enrollment including Officers and Teachers	Churches Having Meetings with Children	Churches Having Vacation Schools	Number of Scholars Joining the Church	Number Taking Training Courses	Number of Adult Classes	Raised on Church School Day	Raised for Missions	Raised for All Other Purposes
1	1	1	22	50	30	63	165	..	1	16	6	4	6	594	213
2	1	1	8	29	29	15	81	1	1	1	7	215	128
3	1	1	30	201	73	25	329	4	12	2	8	207	466
4	1	1	12	43	44	11	110	4	..	1	5	108	137
5	1	1	18	35	85	34	172	15	..	5	24	77	430
6	1	1	44	145	131	65	341	1	1	10	20	3	6	78	948
7	1	1	21	64	33	33	151	7	12	2	5	382	281
8	1	1	27	90	65	135	151	..	1	16	7	3	8	290	1,265
9	1	1	31	184	119	150	464	..	1	22	5	4	4	500	628
10	1	1	52	212	162	326	752	24	28	3	15	702	1,760
11	1	1	15	54	23	22	114	1	1	9	2	104	197
12	1	1	29	91	60	125	350	10	5	4	14	380	1,200
13	1	1	31	174	110	113	430	1	1	5	13	3	12	277	254
14	1	1	20	47	50	60	177	7	4	4	94	248
15	1	1	8	19	11	51	89	1	4	3	11	68	248
16	1	1	6	18	20	35	79	1	5	1	4	11	62
17	1	1	8	19	40	27	94	1	5	1	5	33	407
18	1	1	12	31	33	35	111	5	35	128
19	1	1	12	40	50	60	162	8	178	140
20	1	1	5	10	8	22	45	22	32
21	1	1	8	20	25	35	88	32	47
22	1	1	4	8	12	50	18

TABLE No. 2—CHURCH PAPERS TAKEN, WOMAN'S WORK, LAY ACTIVITIES, EPWORTH LEAGUES AND SUNDAY SCHOOLS.

	Christian Literature.				Woman's Work.					Lay Activities.		
	Number of Methodist Families	Subscribers to General Organ	Subscribers to Conference Organ	Number of Societies	Members	Raised for Local Work	Amount sent to Conference Treasurer	Number of Wesley-Brotherhoods	Members	Number in Fellowship of Brotherhood		
Baltimore District—Continued												
23	12	1	1	1	8	50	30					
24	35	1	7									
25	38		11									
26	29		4									
Clarksburg—												
27	10	1	4									
28	21		2									
29	14		2									
30	12		3									
31	62	3	8	1	13	25	60					
Ferdale—												
32		1	8	1	17		27					
33			2									
Frederick City—												
34	20	2	1									
35	60	1	8									
Freedom—												
36												
37	17		3									
38	35	1	7	1	20	86	82					
39	25		7	1	15	15	39					
40	10		2									
41	47		4									

TABLE No. 2—CHURCH PAPERS TAKEN, WOMAN'S WORK, LAY ACTIVITIES, EPWORTH LEAGUES AND SUNDAY SCHOOLS.

Local Church Schools.

Local Church	Boards of Ch. Education	Number of Church Schools	Officers and Teachers	Scholars in Children's Division	Scholars in Young People's Division	Scholars in Adult Division	Total Enrollment including Officers and Teachers	Churches Having Week-Day Meetings with Children	Churches Having Vacation Schools	Number of Scholars Joining the Church	Number Taking Training Courses	Number of Adult Classes	Raised on Church School Day	Raised for Missions	Raised for All Other Purposes
33	...	1	8	19	8	18	53	1	30
24	...	1	4	8	10	7	29	1	14	20
25	...	1	6	3	23	11	43	1	10	129
26	...	1	5	3	3	10	20	1	30	60
27
28	...	1	9	35	15	25	84	4	...	1	4	15	25
29	1	1	8	30	15	23	76	1	7	12	30
30	...	1	4	13	6	20	43	1	6	24	38
31	1	1	14	71	13	39	137	...	1	3	1	2	5	206	342
32	1	1	23	140	76	39	278	...	1	5	9	1	5	40	2,037
33	1	1	8	61	19	12	100	...	1	2	...	1	3	...	680
34	...	1	4	10	15	20	49	4	49
35	...	1	9	17	40	33	99	...	1	...	8	3	2	84	319
36
37	...	1	5	36	12	10	63	1	...	8	67
38	1	1	11	52	19	30	112	3	...	2	6	50	294
39	1	1	13	23	12	22	70	2	5	45	189
40	...	1	3	6	3	3	15	2	20
41	1	1	15	38	22	80	155	3	5	3	10	106	233

T R B
 di m p t
 ta of s
 th
 st fu
 ity kr
 se he
 er in
 41

TABLE No. 2—CHURCH PAPERS TAKEN, WOMAN'S WORK, LAY ACTIVITIES, EPWORTH LEAGUES AND SUNDAY SCHOOLS.

	Christian Literature.				Woman's Work.				Lay Activities.			
	Number of Methodist Families	Subscribers to General Organ		Subscribers to Conference Organ	Number of Societies	Members	Raised for Local Work	Amount sent to Conference	Number of Wesley Brother-hoods	Members	Number in Fellowship of Steward-ship	
		Number of Methodist Families	Subscribers to General Organ									Subscribers to Conference Organ
Baltimore District—Continued												
42	Gaithersburg—											
	Deerwood.	..	3	40	1	63	..	169
43	Grace.	3
44	McDonald.	..	1	10	1	10	..	17
43	Goldshoro.	81										
	Goshen-Emory—											
46	Emory.	28	..	8	1	15	..	68
47	Goshen.	22	1	12	1	12	..	74
	Howard—											
48	Harmony	26	..	1	1	14	109	50
49	Linden.	32	..	2	1	20	73	11
50	Mt. Zion.	33	..	6	1	24	147	132
51	Providence.	25	1	6	1	16	172	58
	Ingleside—											
52	Barclay.	27	..	3
53	Ingleside.	21	..	10	1	12	..	38
	Jarrettsville—											
54	Calvary	53	1	14	1	20	11	113
55	Fairview.	25	..	5	1	8	..	45
	Laurel-Savage—											
56	Emmanuel.	28	..	2	35
57	Grace.	30	..	5	26
58	Trinity.	32	1	5	202
	Mc. Airy—											
59	Bartholows.	6
60	Marvin.	43	..	4
61	Trinity.	48	2	10	1	24	57	119

TABLE No. 2—CHURCH PAPERS TAKEN, WOMAN'S WORK, LAY ACTIVITIES, EPWORTH LEAGUES AND SUNDAY SCHOOLS.

Local Church Schools.

	Local Church Boards of Ch. Education	Number of Church Schools	Officers and Teachers	Scholars in Children's Division	Scholars in Young People's Division	Scholars in Adult Division	Total Enrollment including Officers and Teachers	Churches Having Week-Day Meetings with Children	Churches Having Vacation Schools	Number of Scholars Joining the Church	Number Taking Training Courses	Number of Adult Classes	Raised on Church School Day	Raised for Missions	Raised for All Other Purposes
42	..	1	6	30	30	19	85	1	187
43	1	1	26	71	71	48	226	..	1	15	..	3	10	182	308
44	1	1	5	55	55	..	60	1	3	30	264
45	1	2	31	111	58	65	189	6	..	3	4	118	317
46	1	1	11	39	22	26	98	1	8	32	204
47
48	..	1	4	8	7	9	28	..	1	1	7
49	..	1	8	35	37	12	92	..	1	2	..	1	..	6	20
50	1	1	16	26	16	38	90	..	1	3	12	198	396
51	1	1	8	36	10	6	60	..	1	3	..	1	5	57	42
52	1	1	6	20	14	7	44	2	..	1	1	44	44
53	1	1	8	19	15	13	55	2	..	2	2	66	54
54	1	1	11	33	53	32	129	..	1	5	11	1	10	192	192
55	1	1	7	26	25	21	79	1	10	59	43
56	1	1	11	55	16	16	90	4	..	2	3	45	125
57	1	1	23	25	31	16	91	11	6	2	4	36	183
58	1	1	12	45	25	30	100	1	5	2	3	58	181
59	..	1	3	9	11	4	27	1	13
60	1	1	7	25	13	44	89	2	3	23	28
61	1	1	11	34	26	45	116	1	..	2	6	2	71	59	176

TABLE No. 2—CHURCH PAPERS TAKEN, WOMAN'S WORK, LAY ACTIVITIES, EPWORTH LEAGUES AND SUNDAY SCHOOLS

	Christian Literature.				Woman's Work.				Lay Activities.									
	Number of Methodist Families	Subscribers to General Organ	Subscribers to Conference Organ	Number of Societies	Members	Raised for Local Work	Amount sent to Conference	Number of Wesley-Brotherhoods	Members	Number in Fellowship of Stewardship								
Baltimore District—Continued																		
62	Odenton-Jessup—	35	1	5	1	12	49	1	11	12	49	1	11	12	49	1	11	12
63	Bethel	37	...	5	1
64	Wesley Chapel	55	3	15	1	24	42	1	24	...	42	42
65	Mt. Oak	20	...	4
66	Trinity	27	...	4
67	Perry Hall	70	2	17	1	36	154	1	36	...	154	154
68	Poolesville	32	1	3	1	14	125	1	14	125	125	125
69	Queen Anne—St. Paul	38	...	1
70	Reisterstown—	90	1	3
71	Deer Park	62	1	4	1	15	58	1	15	155	58	58
72	Grace	23	60
73	Royal Oak-Tighmans—	39	...	2
74	Royal Oak	35	1	7
75	Tilghmans	70	...	12	80	109	109
76	Trappe—	91	1	12	1	35	110	1	35	80	110	110
77	Faith Chapel
78	Trinity
79	Wesley Grove—
80	Trinity
81	Friendship
82	Ridge
Total		3,535	64	674	40	1,128	4,824	40	1,128	13,205	4,824	1	40	13,205	4,824	1	40	13,205

TABLE No. 2—CHURCH PAPERS TAKEN, WOMAN'S WORK, LAY ACTIVITIES, EPWORTH LEAGUES AND SUNDAY SCHOOLS.

Local Church Schools.															
Local Church	Boards of Ch. Education	Number of Church Schools	Officers and Teachers	Scholars in Children's Division	Scholars in Young People's Division	Scholars in Adult Division	Total Enrollment including Officers and Teachers	Churches Having Week-Day Meetings with Children	Churches Having Vacation Schools	Number of Scholars Joining the Church	Number Taking Training Courses	Number of Adult Classes	Raised on Church School Day	Raised for Missions	Raised for All Other Purposes
62	1	1	16	71	37	6	130	4	1	1	...	43	293
63	1	1	6	18	16	...	40	8	3	...	2	13	37
64	1	1	12	47	42	28	129	1	...	23	...	1	6	...	62
65	...	1	4	18	21	6	49	1	...	2	...	1	4
66	...	1	9	29	22	22	73	2	5
67	1	1	16	82	47	78	223	...	1	3	14	...	200
68	1	1	17	40	35	37	129	...	1	12	21	2	10	...	160
69	1	1	8	19	20	15	62	...	1	13	...	2	7	...	139
70	1	1	15	23	25	12	75	...	1	2	5	...	284
71	1	1	12	12	25	34	83	1	...	2	3	2	5	...	95
72	...	1	6	12	14	14	46	8	6	1	2	...	20
73	...	1	4	15	...	13	32	1	...	15
74	...	1	6	6	...	15	42	2	...	95
75	1	1	15	19	37	32	103	2	5	...	120
76	1	2	20	52	42	39	153	1	1	4	13	2	5	257	170
	54	75	945	3,253	2,455	2,621	9,179	8	20	303	259	111	422	\$7,649	\$18,255

TABLE No. 3—FINANCE.

	Presiding Elder.		Preacher in Charge.		District Work.		General and Conference Work.			
							Appor- tioned.	Paid.	Appor- tioned.	Paid.
Baltimore District.										
1	Aberdeen—G. H. Fielding									
2	Grace.....	\$111	\$111	\$1,350	\$1,350	\$7	\$7	\$604		
	Granberry.....	37	37	450	450	3	3	202		
	Total.....	148	148	1,800	1,800	10	10	806		
3	Annapolis—Trinity—P. R. Diehl.....	101	101	1,450	1,465	5	5	511		
4	Asbury—C. L. Fossett.....	101	101	1,400	1,400	5	4	325		
	Baltimore—									
5	Alph. Wilson Mem.—Edward J. Rees.	300	300	4,000	4,000	10	10	1,530		
6	Andrew Chapel—N. G. Barnhart.....	111	111	1,500	1,500	5	5	340		
7	Arlington—H. R. Deal.....	178	178	2,400	2,400	10	10	500		
8	Central—J. W. Leggett.....	184	184	2,400	2,450	10	10	600		
9	Frederick Avenue—C. F. Phillips.....	152	152	2,050	2,050	5	5	658		
10	St. Johns of Ham. & Taylors— E. A. Lambert.....	219	219	2,900	3,000	10	10	500		
11	Sudbrook—C. L. Robson.....	66	66	1,000	1,000	5	5	950		
12	Trinity—C. K. Ray.....	237	237	3,200	3,200	10	175		
13	Wilkens Avenue—W. J. Elliott.....	188	188	1,850	1,855	5	10	1,350		
	Calvert—C. E. Kirby						5	600		
14	Calvary.....	37	37	500	500	2	2	137		
15	Central.....	37	37	500	500	1	1	139		
16	Emmanuel.....	37	37	500	500	1	1	137		
17	St. Paul.....	37	37	500	500	1	1	137		
	Total.....	148	148	2,000	2,000	5	5	550		
	Chesapeake—Mack Thomason									
18	Cedar Grove.....	18	18	232	232	50		
19	Emmanuel.....	45	45	508	508	5	5	278		
20	Mt. Calvary.....	15	15	215	215	70		
21	Oakland.....	17	17	247	247	65		
22	Shiloh.....	12	12	188	188	60		
	Total.....	107	107	1,450	1,450	5	5	523		

Financial Exhibit—Raised During the Year.

	Golden Cross	Hospitals	Supernatant Endowment	Crusade Money	Home and Orphanages	Churches and Parsonages	Insurance Premiums	Incidentals	All Other Purposes	Total Amount Raised by Women's Missionary Societies	Total Amount Raised by Brotherhoods	Total Amount Raised by Church Schools	Total	Less Items Reported Twice	Grand Total for Year
1	\$37	\$22	\$99	\$550	\$200	\$878	\$25	\$807	\$4,690	\$850	\$3,840
2	\$80	17	23	23	217	37	350	1,439	126	1,314
3	80	54	45	122	767	237	878	25	1,157	6,129	975	5,154
4	\$5	79	150	150	70	144	927	178	..	681	4,316	604	3,712
5	40	24	628	40	60	276	46	..	245	3,164	103	3,061
6	400	91	8,048	136	5,823	3,283	5,800	..	455	29,936	3,548	26,388
7	88	41	1,517	89	424	132	94	..	1,032	5,323	765	4,558
8	100	67	154	90	747	75	600	..	663	5,584	382	5,202
9	89	95	3,600	112	2,483	..	1,375	..	1,555	12,522	1,200	11,322
10	61	27	2,919	205	1,487	3,140	293	..	1,130	9,101	600	8,501
11	81	17	2,919	239	4,250	779	2,209	..	2,477	17,143	1,000	16,143
12	18	27	282	26	..	298	301	2,196	103	2,093
13	23	80	50	2,861	65	..	7,829	2,434	..	1,580	19,637	2,006	17,631
14	50	85	51	170	749	160	..	532	4,508	325	4,183
15	31	302	22	176	18	519	1,744	192	1,552
16	26	1,415	15	115	18	327	2,593	71	2,522
17	12	217	2	111	8	77	1,102	51	1,051
18	25	622	36	98	21	445	1,322	215	1,107
19	94	2,556	75	500	65	1,368	7,361	529	6,832
20	8	4	16	14	121	168	691	35	656
21	14	29	100	13	219	326	1,537	178	1,359
22	11	8	114	9	32	54	528	22	506
23	2	7	40	15	36	79	508	32	476
24	10	13	36	10	16	68	413	50	363
25	45	61	306	61	424	695	3,677	317	3,360

TABLE No. 8.—FINANCE.

	Presiding Elder.		Preacher in Charge.		District Work.		General and Conference Work.	
	Appointed.	Paid.	Appointed.	Paid.	Appointed.	Paid.	Assumed.	Paid.
Baltimore District—Continued								
23	Church Hill—Milling'n—L. H. Smallwood							
24	Chesterville.	30	450	2	105	2	105	105
25	Church Hill	30	450	2	105	2	105	105
26	Millington.	30	350	1	105	1	105	105
	Sudlersville.	30	350	1	105	1	105	105
	Total.	90	1,200	5	315	5	315	315
27	Clarksburg—S. J. L. DuLancy							
28	Clarksburg.	20	270	5	57	5	57	57
29	Dickerson.	20	260		50		50	50
28	Forest Grove	20	170		53		53	53
30	Hyattsville.	20	250		65		65	65
	Total.	80	950	5	225	5	225	225
31	Easton—Trinity—L. H. Richcreek.	111	1,500	5	400	5	400	400
32	Ferndale—C. A. Michael							
32	Ferndale	44	600	3	150	3	150	150
33	Pasadena	29	400	2	80	2	80	80
	Total.	73	1,000	5	230	5	230	230
34	Frederick City—R. M. Sharpe							
34	Bethany	18	246	2	25	2	25	25
35	Trinity.	48	654	3	285	3	285	285
	Total.	66	900	5	320	5	320	320
36	Freedom—C. W. Jordan							
36	Bethany	12	188	1	20	1	20	20
37	Flohrsville.	37	416	1	135	1	135	135
38	Freedom.	23	278	1	94	1	94	94
39	Oakland	10	140	1	20	1	20	20
40	Salem	24	344	1	106	1	106	106
41	St. James	106	1,350	5	375	5	375	375
	Total.	106	1,350	5	375	5	375	375

Financial Exhibit—Raised During the Year.

	Golden Cross	Hospitals	Superannate	Crusade Money	Home and Orphanages	Churches and Parsonages	Insurance Premiums	Incidentals	All Other Purposes	Total Amount Raised by Woman's Missionary Societies	Total Amount Raised by Brotherhoods	Total Amount Raised by Church Schools	Total	Less Items Reported Twice	Grand Total for Year
23	268	101	80	..	30	378	..	378
24	19	26	48	40	10	34	815	14	801
25	22	44	213	19	5	85	139	1,114	35	1,079
25	29	40	36	2	27	26	90	736	30	706
26	70	110	565	61	42	212	80	..	293	3,043	79	2,964
27	40	4	15	29	36	2	478	..	478
27	40	4	15	29	36	2	717	15	702
28	9	169	17	71	77	44	717	..	702
28	9	10	17	75	17	49	411	12	399
29	17	10	..	63	87	68	653	24	629
30	40	14	86	..	245	183	85	..	161	2,259	51	2,208
30	40	44	280	46	700	140	443	3,629	200	3,429
31	25	11	150	59	40	..	525	1,376	27	1,349
31	136	673	..	673
32	11	22	661	2,049	27	2,022
33	4	22	40	..	53	331	29	302
34	18	10	22	405	2,111	148	1,963
34	35	6	129	82	384	225	458	2,442	177	2,265
35	35	6	129	92	406	225
36	75	362	64	298
37	5	4	..	7	15	35	350	1,300	50	1,250
38	25	10	..	24	100	15	168	..	239	933	50	883
39	20	10	..	15	175	24	54	203	12	191
40	10	349	1,394	106	1,288
41	25	10	500	10	810	89	222	..	1,035	4,192	282	3,910
41	75	31	500	56

TABLE No. 3.—FINANCE.

Presiding Elder.		Precher in Charge.		District Work.		General and Conference Work.	
		Appor- tioned.	Paid.	Appor- tioned.	Paid.	Assumed	Paid.
Baltimore District—Continued							
Gaithersburg—F. A. Tyler							
42	Derwood	132	132	5	5	520	520
43	Grace	225	225	5	5	30	30
44	McDonald	132	132	5	5	550	550
	Total						
45	Goldsboro—Fred A. Holden						
46	Goshen—Emory—C. I. Flory	87	87	5	5	225	225
47	Emory	37	37	3	3	160	160
	Goshen	30	30	2	2	150	150
	Total	67	67	5	5	310	310
Howard—W. D. Eye							
48	Harmony	29	29	1	1	100	100
49	Linden	26	26	1	1	100	100
50	Mt. Zion	33	33	2	2	200	200
51	Providence	29	29	1	1	100	100
	Total	117	114	5	5	500	500
Ingleside—S. M. Iglehart							
52	Barclay	30	30	2	2	120	120
53	Ingleside	51	51	3	3	210	210
	Total	81	81	5	5	330	330
Jarrettsville—C. R. Curtis							
54	Calvary	80	80	3	3	454	454
55	Fairview	40	40	2	2	155	155
	Total	120	120	5	5	610	610
Laurel—Savage—R. A. Rice							
56	Emmanuel	36	36	1	1	100	100
57	Grace	45	45	2	2	125	125
58	Trinity	44	44	2	2	125	125
	Total	125	125	5	5	350	350
Mt. Airy—M. L. Fearnow							
	Total					14	14

Financial Exhibit—Raised During the Year.

	Golden Cross	Hospitals	Superannuate	Crusade Money	Home and Orphanages	Churches and Parsonages	Insurance Premiums	Incidentals	All Other Purposes	Total Amount Raised by Woman's Missionary Societies	Total Amount Raised by Brotherhoods	Total Amount Raised by Church Schools	Total	Less Items Reported Twice	Grand Total for Year
42	100	..	56	..	1,038	159	500	4,199	132	4,007
43	100	..	56	..	1,098	159	500	255	30	285
44	14	143	29	475	54	1,098	..	17	..	387	4,454	222	4,232
45	12	31	341	32	175	68	68	..	244	2,789	..	2,789
46	8	6	100	15	120	22	74	1,539	119	1,430
47	20	37	441	30	180	90	142	..	244	867	..	867
48	7	16	25	19	6	47	159	..	7	2,466	119	2,347
49	15	8	25	22	38	..	84	..	26	716	143	573
50	\$2	61	30	101	46	202	17	279	..	38	660	102	468
51	2	32	15	93	13	52	21	230	..	111	2,132	362	1,770
52	4	115	69	244	100	298	85	752	..	738	1,049	234	815
53	4	11	75	2	26	93	4,557	931	3,626
54	52	37	252	..	39	5	38	..	120	763	57	706
55	56	48	327	..	65	5	88	..	213	1,507	66	1,441
56	7	75	29	1,346	45	..	294	124	..	394	2,270	123	2,147
57	3	25	17	148	14	..	113	45	..	102	4,101	440	3,661
58	10	100	46	1,494	59	..	407	169	..	496	1,085	59	1,026
59	12	..	12	25	23	134	703	75	628
60	23	..	21	62	15	219	1,162	212	950
61	15	..	25	25	75	339	1,600	350	1,250
62	50	300	58	112	113	692	3,465	637	2,828
63	13	27	..	27

TABLE No. 3—FINANCE.

	Presiding Elder.		Preacher in Charge.		District Work.		General and Conference Work.	
	Appor- tioned.	Paid.	Appor- tioned.	Paid.	Appor- tioned.	Paid.	Assumed	Paid.
Baltimore District—Continued								
60	24	24	276	276				
61	50	50	728	728	5	5	100	100
	74	74	1,004	1,018	5	5	200	200
							300	300
62	40	40	520	520	3	3	135	135
63	31	31	450	450	2	2	110	110
	71	71	970	970	5	5	245	245
64	54	54	750	750	3	3	169	169
65	27	27	350	350	2	2	85	85
	81	81	1,100	1,100	5	5	234	234
66	22	22	300	336	5	5	90	90
67	100	100	1,400	1,400	5	5	525	525
68	71	71	1,020	1,020	4	4	324	324
69	21	21	250	250			90	90
70	75	75	1,050	1,050	5	5	270	270
	96	96	1,300	1,300	5	5	360	360
71	58	58	800	800	5	5	210	214
72	20	20	250	250			30	31
	78	78	1,050	1,050	5	5	240	245
73	10	10	125	125			25	25
74	46	46	675	675	5	5	225	225
	56	56	800	800	5	5	250	250
75	74	74	1,000	1,000	2	2	350	350
76	74	74	1,000	1,000	3	3	350	361
	148	148	2,000	2,000	5	5	700	711
	\$1,212	\$1,232	\$57,089	\$57,212	\$215	\$210	\$17,288	\$17,292

Financial Exhibit—Raised During the Year.

	Golden Cross	Hospitals	Superannuate	Crusade Money	Home and Orphanages	Churches and Parsonages	Insurance	Incidentals	All Other Purposes	Total Amount Raised by Women's Missionary Societies	Total Amount Raised by Brotherhoods	Total Amount Raised by Church Schools	Total	Less Items Reported Twice	Grand Total for Year
60	8	8	27	6	35	54	538	23	515
61	42	11	152	..	103	68	176	..	306	1,841	278	1,563
62	50	19	179	6	188	68	176	..	373	2,406	301	2,105
63	17	25	40	..	2	45	341	1,168	135	1,033
64	34	21	102	8	17	88	69	..	52	967	57	910
65	50	46	142	8	19	133	69	..	393	2,135	192	1,943
66	1,061	29	536	23	54	..	62	2,717	74	2,717
67	636	10	57	19	7	1,193	7	1,186
68	1,697	39	593	42	54	..	69	3,984	81	3,903
69	9	7	89	198	784	90	694
70	70	47	20	90	145	31	446	..	734	3,613	500	3,023
71	32	30	125	35	150	100	241	..	519	2,652	449	2,203
72	5	18	44	28	68	3	240	767	154	613
73	13	15	28	26	253	8	365	2,108	199	1,909
74	18	33	72	54	321	11	605	2,875	333	2,522
75	45	24	176	37	107	..	213	..	148	1,827	200	1,627
76	5	..	4	10	10	..	60	..	20	430	60	370
77	50	21	180	67	117	..	273	..	168	2,257	260	1,997
78	4	5	3	10	15	194	..	194
79	10	3	100	24	14	95	1,217	..	1,217
80	10	4	105	27	24	20	110	1,411	..	1,411
81	30	24	916	46	81	56	189	..	276	3,044	211	2,833
82	97	26	270	46	64	24	190	..	432	2,587	320	2,267
83	127	50	1,186	92	145	80	379	..	708	5,631	531	5,100
	\$14	..	\$92	\$2,257	\$1,505	\$31,818	\$2,479	\$22,569	\$20,072	\$17,300	\$25	\$24,069	\$201,146	\$18,551	\$182,595

TABLE No. 1—MEMBERSHIP, CHURCH PROPERTY AND INSURANCE.

	Church Property.										Insurance.				
	Number of Congrega- tions in Charge.	Number of Church Buildings.	Value of Buildings, Equip- ment, and Land.	Indebted- ness.	Number of Parson- ages.	Value of Parson- ages, Fur- nishings, and Land.	Indebted- ness.	Value of Other Church Property.	Insurance Carried.	Churches or De- amaged or De- stroyed.	Parsonages or De- amaged or De- stroyed.	Amount of Damage.	Loss Collected		
1	1	1	\$50,000	\$1,625	1	\$7,000	\$4,875	\$15,000		
2	1	1	2,000	1	2,000		
3	1		
4	1	1	1,500		
5	1	1	1,500		
6	1	1	1,500		
7	1	1	1,500		
8	1	1	3,000	1	3,000	2,700		
9	1	1	3,000		
10	1	1	2,000		
11	1	1		
12	1	1	3,000		
13	1	1	2,500		
14	1	1		
15	1	1	\$25		
16	1	1	2,100	1	3,500	2,500		
17	1	1	\$25		
18	1	1	3,270	650	1,000		
19	1	1	\$25		
20	1	1	80,000	15,500	1	7,000	\$20,000	31,000		
21	1	1	30,000	13,275	500	15,000		
22	1	1	65,000	2,500	1	10,000	500	32,500		
23	1	1	3,600	350	2,100		

TABLE No. 1—MEMBERSHIP, CHURCH PROPERTY AND INSURANCE.

		Membership.									
		Members Reported Last Year.	Local Preachers.	Additions on Profession of Faith.	Additions by Certificate and Otherwise.	Removals by Death and Otherwise.	Present Total Membership Including Local Preachers.	Number Licensed to Preach.	Infants Baptized.	All Others Baptized.	
Lewisburg District—Continued.											
Durbin—											
24	Bartow.	71	...	5	...	5	71	
25	Bethel.	40	1	40	
26	Durbin.	91	...	3	...	1	93	
Frankford-Renick—											
27	Frankford.	103	1	1	102	3	
28	Mt. Zion.	25	...	3	28	
29	Renick.	120	2	...	121	
30	Renicks Valley.	34	34	
Green Bank—											
31	Cass.	161	13	2	172	...	3	...	
32	Dunmore.	92	1	10	...	2	100	...	8	1	
33	Green Bank.	125	...	3	2	...	128	...	3	1	
34	Wesley Chapel.	153	1	152	
Greenville—											
35	Bethel.	48	...	8	...	2	54	8	
36	Greenville.	64	6	58	
37	Mt. Alexander.	135	1	134	
38	Mt. Hedding.	125	6	119	
39	Riverview.	18	18	
40	Wayside.	97	...	7	...	2	102	...	6	...	
Hillsboro-Jevelton—											
41	Emmanuel.	59	1	58	
42	Hillsboro.	204	1	...	6	5	205	
43	Marvin.	95	1	1	...	1	95	
44	Seeberts Chapel.	62	62	
45	Sharon.	45	...	3	...	5	43	...	1	4	
46	Trinity.	72	72	
47	Hinton.	676	...	62	17	13	742	25	
Hot Springs—											
48	Ashwood.	105	...	15	6	10	116	...	1	15	
49	Bolar.	20	6	14	
50	Eden.	74	...	4	...	8	70	

TABLE No. 1—MEMBERSHIP, CHURCH PROPERTY AND INSURANCE.

	Church Property.							Insurance.					
	Number of Congrega- tions in Charge.	Number of Church Buildings.	Value of Buildings, Equip- ment, and Land.	Indeb- ted- ness.	Number of Parson- ages.	Value of Parson- ages, Fur- nishings, and Land.	Indeb- ted- ness.	Value of Other Church Property.	Insurance Carried.	Churches Damaged or De- stroyed.	Parsonages Damaged or De- stroyed.	Amount of Damage.	Loss Collected
24	1	1	3,000										
25	1	1	2,000										
26	1	1	3,500		1	5,000							
27	1	1	5,000		1	4,000			2,000				
28	1	1	2,500										
29	1	1	3,000						1,000				
30	1	1	2,500										
31	1	1	4,000										
32	1	1	1,500										
33	1	1	1,500		1	3,000							
34	1	1	500										
35	1	1	150										
36	1	1	2,000		1	2,000			1,000				
37	1	1	1,500										
38	1	1	2,500										
39	1	1										
40	1	1	1,500										
41	1	1	3,000										
42	1	1	10,000		1	4,000							
43	1	1	3,000										
44	1	1	3,000		1	2,500							
45	1	1	2,500										
46	1	1	1,500										
47	1	2	90,000	3,300	1	16,500			36,900				
48	1	1	4,000		1	5,000	940		3,000				
49	1	1	1,500										
50	1	1	1,500										

TABLE No. 1—MEMBERSHIP, CHURCH PROPERTY AND INSURANCE.

		Membership.									
		Members Reported Last Year.	Local Preachers.	Additions on Profession of Faith.	Additions by Certificate and Otherwise.	Removals and by Death Otherwise.	Present Membership Including Local Preachers.	Number Licensed to Preach.	Infants Baptized.	All Others Baptized.	
51	Star Chapel.....	18	1	1	18	
52	Virginia Chapel.....	97	10	2	2	5	104	
53	Huntersville-Mt. Vernon— Bethel.....	17	322	
54	Huntersville.....	13	1	1	17	
55	Minnehaha Springs.....	41	3	3	2	2	12	...	3	3	
56	Mt. Carmel.....	38	1	1	1	1	45	
57	Mt. Grove.....	77	1	1	40	
58	Mt. Vernon.....	9	1	78	...	5	...	
59	Iron Gate— Iron Gate.....	128	2	1	3	3	128	
60	Longdale.....	28	2	30	
61	Lewisburg.....	420	33	7	22	22	438	...	7	1	
62	Washington— Paint Bank.....	438	14	4	10	10	446	...	4	13	
63	Alleghany.....	30	5	1	2	2	34	5	
64	Dameron.....	3	10	3	16	11	
65	Mt. Olivet.....	31	1	1	30	
66	Paint Bank.....	21	5	26	4	
67	Shoals Chapel.....	15	1	1	14	
68	Sweet Springs.....	67	10	4	1	1	80	9	
69	Wet Grounds.....	32	1	1	31	
70	Peterstown— Chestnut Hill.....	56	56	
71	Coulters Chapel.....	60	...	1	61	
72	Lindside.....	50	4	4	54	...	8	...	
73	Peterstown.....	125	8	6	7	7	124	...	2	...	
74	Red Sulphur.....	21	...	1	22	
75	Rich Creek.....	35	4	4	31	...	1	...	
76	Thompson Chapel.....	40	40	

Lewisburg District—Continued.

TABLE No. 1—MEMBERSHIP, CHURCH PROPERTY AND INSURANCE.

	Church Property.										Insurance.				
	Number of Congrega- tions in Charge.	Number of Church Buildings.	Value of Buildings, Equip- ment, and Land.	Indebted- ness.	Number of Parson- ages.	Value of Parson- ages, Fur- nishings, and Land.	Indebted- ness	Value of Other Church Property.	Insurance Carried.	Churches Damaged or De- stroyed.	Parsonages Damaged or De- stroyed.	Amount of Damage.	Loss Collected		
15	1	1	1,500		
16	1	1	2,000		
17	1	1	1,000		
18	1	1	2,500		
19	1	1	2,500	1	2,500		
20	1	1	2,800		
21	1	1	2,500		
22	1	1	1,000		
23	1	1	5,000		
24	1	1	1,000		
25	1	1	1,800		
26	1	1	50,000	1	8,000		
27	1	1	65,000	1	3,000		
28	1	1	1,800		
29	1	1	1,000		
30	1	1	2,000		
31	1	1	1,000		
32	1	1	2,000		
33	1	1	1,000		
34	1	1	1,000		
35	1	1	3,000		
36	1	1	1,000		
37	1	1	1,000		
38	1	1	1,000		
39	1	1	1,000		
40	1	1	1,000		
41	1	1	800		
42	1	1	1,000		
43	1	1	2,000		
44	1	1	1,800	1	3,500		
45	1	1	1,800		
46	1	1	1,000		
47	1	1	1,000		
48	1	1	1,000		
49	1	1	1,000		
50	1	1	1,000		
51	1	1	1,000		
52	1	1	1,000		
53	1	1	1,000		
54	1	1	1,000		
55	1	1	1,000		
56	1	1	1,000		
57	1	1	1,000		
58	1	1	1,000		
59	1	1	1,000		
60	1	1	1,000		
61	1	1	1,800		
62	1	1	50,000		
63	1	1	65,000		
64	1	1	1,800		
65	1	1	1,000		
66	1	1	2,000		
67	1	1	1,000		
68	1	1	1,000		
69	1	1	1,000		
70	1	1	1,000		
71	1	1	800		
72	1	1	1,000		
73	1	1	2,000		
74	1	1	1,800		
75	1	1	1,800		
76	1	1	1,000		

TABLE No. 1—MEMBERSHIP, CHURCH PROPERTY AND INSURANCE.

	Church Property.										Insurance.				
	Number of Congrega- tions in Charge.	Number of Church Buildings.	Value of Buildings, Equip- ment, and Land.	Indebted- ness.	Number of Parson- ages.	Value of Parson- ages, Fur- nishings, and Land.	Indebted- ness.	Value of Other Church Property.	Insurance Carried.	Churches Damaged or De- stroyed.	Parsonages Damaged or De- stroyed.	Amount of Damage.	Loss Collected		
77	1	1	8,500		1	4,000			6,000						
78	1	1	3,000												
79	1	1	1,000												
80	1	1	41,000	5,400	1	4,000		1,000	24,500						
81	1	1													
82	1	1	8,000		1	3,850	460		3,800						
83	1	1													
84	1	1	4,000						1,500						
85	1	1	2,000												
86	1	1													
87	1	1	20,000					1,583							
88	1	1	2,000												
89	1	1	2,000												
90	1	1	1,500												
91	1	1	3,000		1	2,500									
92	1	3	5,500												
93	1	1	8,000						3,000						
94	1	1	2,600						2,400						
95	1	1	2,000						1,000						
96	1	1	7,500						2,500						
97	1	1	5,000	800	1	5,000			8,500						
98	1	1	46,000	5,000	1	6,000									
99	1	1	1,500												
100	1	1	1,200												
101	1	1	1,500												
102	1	1	2,000		1	2,500									
	101	99	\$752,295	\$48,570	25	\$119,350	\$7,858	\$22,000	\$303,600						

TABLE No. 2—CHURCH PAPERS TAKEN, WOMAN'S WORK, LAY ACTIVITIES, EPWORTH LEAGUES AND SUNDAY SCHOOLS.

Lewisburg District.		Christian Literature.			Woman's Work.				Lay Activities.		
		Number of Methodist Families	Subscribers to General Organ	Subscribers to Conference Organ	Number of Societies	Members	Raised for Local Work	Amount sent to Conference	Treasurer	Number of Wesley Brothers	Members
1	Alderson	114	5	21	1	25	306	49
2	Alvon	34	..	2
3	Columbia Sulphur	7	..	1
4	Eagle Chapel	8	..	1
5	Emberry Chapel	3
6	Neola	10	..	2
7	Whatcoat	4
8	Blue Sulphur—
9	Coe Memorial	21	..	2
10	Emmanuel	30	1	7	..	25	..	52
11	Green Memorial	14	..	1
12	Hangers	21
13	James Chapel	25	..	4
14	Trinity	15
15	Callaghans—
16	Cedar Creek	10	..	1
17	Emory	17	..	1	..	13
18	Fletcher	38	..	9	1	..	144	27
19	Hoke	11	..	2
20	Mt. Carmel	25	..	4
21	Mt. Pleasant	13
22	Clifton Forge	350	3	45	1	208	862	765
23	Covington—
24	Epworth	100	2	22	1	21	565	61
25	Granberry	370	3	40	1	46	150	150	40
26	S. Covington	25	..	9	1	22	41	14

TABLE NO. 2.—CHURCH PAPERS TAKEN, WOMAN'S WORK, LAY ACTIVITIES, EPWORTH LEAGUES AND SUNDAY SCHOOLS.

Local Church Schools.

	Local Church Boards of Ch. Education	Number of Church Schools	Officers and Teachers	Scholars in Children's Division	Scholars in Young People's Division	Scholars in Adult Division	Total Enrollment Including Officers and Teachers	Churches Having Vacation Schools	Number of Scholars Joining the Church	Number Taking Training Courses	Number of Adult Classes	Raised on Church School Day	Raised for Missions	Raised for All Other Purposes
1	1	1	27	119	105	112	363	1	4	9	3	\$6	\$140	\$272
2	...	1	8	12	25	12	57	...	10	...	1	...	3	20
3	...	1	4	19	12	24	59	1	9
4	...	1	6	15	10	5	36	1	...	2	7
5
6	...	1	6	15	...	15	36	1	...	8	18
7
8	1	1	5	5	15	25	50	1	1	...	13	14
9	1	1	5	20	15	10	50	...	2	...	1	...	10	15
10	1	1	4	16	15	10	44	1	...	6	9
11	1	1	4	12	...	33	49	1	...	12	35
12	1	1	5	15	24	9	48	1	...	13	62
13	1	1	5	10	...	30	40	1	15
14
15	1	1	6	17	13	12	48	...	1	...	1	...	7	23
16	...	1	13	32	16	20	81	...	4	...	2	...	23	135
17	1	1	6	8	9	11	34	1	...	5	2	3	3	14
18	...	1	9	31	22	31	93	...	1	1	2	1
19	...	1	6	23	17	13	59	1	1	4	1	...	17	835
20	1	1	46	229	164	285	724	...	22	...	1	...	2	9
21	1	1	21	107	60	97	285	1	10	15	7	20	1,100	550
22	1	1	40	215	190	394	839	1	62	30	3	25	486	2,380
23	1	1	10	42	21	35	108	1	2	3	1	...	10	89

TABLE No. 2—CHURCH PAPERS TAKEN, WOMAN'S WORK, LAY ACTIVITIES, EPWORTH LEAGUES AND SUNDAY SCHOOLS

Lewisburg District—Continued		Christian Literature.			Woman's Work.				Lay Activities.			
		Number of Methodist Families	Subscribers to General Organ	Subscribers to Conference Organ	Number of Societies	Members	Raised for Local Work	Amount sent to Conference Treasurer	Number of Wesley Brothers	Members	Number in Fellowship of Stewardship	
24	Durbin—											
25	Bartow.	17	1	4	1	16	1	6	1	1	1	1
26	Bethel.	10	1	12	1	25	45	20	1	1	1	1
27	Durbin.	24	1									
28	Frankford-Renick—											
29	Frankford.	46	1	8	1	7		53	1	1	1	1
30	Mt. Zion.	11	1	11	1	20	36	49	1	1	1	1
31	Renick.	54	1	3	1	12	23	32	1	1	1	1
32	Renicks Valley.	19										
33	Green Bank—											
34	Cass.	32		14	1	35	137	17	1	1	1	1
35	Dunmore.	20		12	1	16	21	45	1	1	1	1
36	Green Bank.	25	1	17	1	31	30	42	1	1	1	1
37	Wesley Chapel.	25		6								
38	Greenville—											
39	Bethel.	16		2								
40	Greenville.	17		4	1							
41	Mt. Alexander.	25		8								
42	Mt. Hedding.	26		4	1							
43	Riverview.	2		1								
44	Wayside.	20		3	1							
45	Hillsboro-Levelton—											
46	Emmanuel.	15		3								
47	Hillsboro.	50	1	12	2	38	120	95	1	1	1	1
48	Marvin.	26										
49	Seeberts Chapel.	20		3								
50	Sharon.	15		2								
51	Trinity.	6										

TABLE NO. 2—CHURCH PAPERS TAKEN, WOMAN'S WORK, LAY ACTIVITIES, EPWORTH LEAGUES AND SUNDAY SCHOOLS.

Local Church Schools.

Local Church	Boards of Ch. Education	Number of Church Schools	Officers and Teachers	Scholars in Children's Division	Scholars in Young People's Division	Scholars in Adult Division	Total Enrollment including Officers and Teachers	Churches Having Vacations	Number of Scholars Joining the Church	Number Taking Training Courses	Number of Adult Classes	Raised on Church School Day	Raised for Missions	Raised for All Other Purposes
24	1	1	8	28	35	22	93	..	5	53
25	..	1	4	9	10	11	34	1	15	170
26	1	1	12	30	42	32	116	..	3	6	6	87
27	1	1	8	43	21	50	122	..	3	..	1	13
28	..	1	7	20	13	12	52	3	..	10	88
29	..	1	10	44	22	19	127	1	18
30	..	1	6	7	11	16	40	1	150
31	1	1	14	80	60	40	194	..	1	..	2	3	27	..
32	1	1	9	25	25	25	82	..	9	..	1	2	10	75
33	1	1	10	50	45	45	145	..	1	..	2	5	40	112
34	1	1	8	25	20	20	73	..	3	..	1	2	18	50
35
36
37	1	1	1
38	1	1
39
40	1	1
41	1	1	5	14	..	12	31	1	10
42	1	1	17	42	50	21	130	..	1	..	2	..	25	112
43	1	1	8	25	18	15	66	..	1	..	1	..	12	40
44	1	1	5	15	17	13	50	..	1	..	1	2	9	21
45	1	1	6	18	11	15	50	..	3	..	1	42
46

TABLE No. 2.—CHURCH PAPERS TAKEN, WOMAN'S WORK, LAY ACTIVITIES, EPWORTH LEAGUES AND SUNDAY SCHOOLS.

		Christian Literature.				Woman's Work.				Lay Activities.		
		Number of Methodist Families	Subscribers to General Organ	Subscribers to Conference Organ	Number of Societies	Members	Raised for Local Work	Amount sent to Conference Treasurer	Number of Wesley Brothers	Members	Number in Fellowship	Ship of Steward
Lewisburg District—Continued.												
47	Hinton.	200	3	36	2	60	1,182	253
48	Hot Springs—											
49	Ashwood.	1	25	1	24	480	65
50	Bolar.	1	1	4	8	20
51	Eden.	4	1	16	7	8
52	Star Chapel.	1	9	15
	Virginia Chapel.	1	15	25	36
	Huntersville-Mt. Vernon—											
53	Bethel.	1
54	Huntersville.
55	Minnehaha Springs.	4	1	15	95	9
56	Mt. Carmel.	3
57	Mt. Grove.	2
58	Mt. Vernon.
	Iron Gate—											
59	Iron Gate.	33	1	15	1	18	57	12
60	Longdale.	16	...	3
61	Lewisburg.	179	6	29	1	81	16	582
62	Washington.	116	3	34	1	70	370	240
	Paint Bank—											
63	Alleghany.	16	...	2
64	Dameron.	8
65	Mt. Olivet.	15
66	Paint Bank.	15	...	1
67	Shoals Chapel.	8	...	3
68	Sweet Springs.	39
69	Wet Grounds.	14

TABLE No. 2—CHURCH PAPERS TAKEN, WOMAN'S WORK, LAY ACTIVITIES, EPWORTH LEAGUES AND SUNDAY SCHOOLS.

Local Church Schools.

Local Church Boards of Ch. Education	Number of Church Schools	Officers and Teachers	Scholars in Children's Division	Scholars in Young People's Division	Scholars in Adult Division	Total Enrollment including Officers and Teachers	Churches Having Week-Day Meetings with Children	Churches Having Vacation Schools	Number of Scholars Joining the Church	Number Taking Training Courses	Number of Adult Classes	Raised on Church School Day	Raised for Missions	Raised for All Other Purposes
47	1	44	131	140	315	630	9	..	6	10	240	833
48	1	12	86	2	..	35	150
49	1	7	22	1	..	8	25
50	1	10	74	2	..	1	..	5	40
51	1	8	16	1	..	4	22
52	1	10	87	2	..	30	74
53	..	4	3	17	7	31	1	8
54
55	1	6	18	15	12	51	..	1	3	..	1	2	5	60
56	..	6	12	20	13	51	1	..	1	1	2	22
57	..	6	20	22	15	63	1	2	3	23
58
59	..	16	48	32	42	138	..	1	3	..	2	2	28	113
60	..	4	36	14	35	89	..	1	2	8	1	3	5	84
61	1	22	106	60	137	325	..	1	24	25	6	12	766	428
62	1	45	74	51	132	302	1	1	14	16	4	5	559	456
63	..	5	20	15	17	57	6	25
64	..	6	23	17	10	56	1	11
65	..	5	12	10	13	40	8
66	..	5	10	..	10	25	32
67	..	4	10	11	7	32	3	..	40
68	..	6	32	23	13	74	6	25
69	..	7	10	7	9	33	4	20

TABLE No. 2—CHURCH PAPERS TAKEN, WOMAN'S WORK, LAY ACTIVITIES, EPWORTH LEAGUES AND SUNDAY SCHOOLS.

	Christian Literature.				Woman's Work.				Lay Activities.			
	Number of Methodist Families	Subscribers to General Organ	Subscribers to Conference Organ	Number of Societies	Members	Raised for Local Work	Amount sent to Conference	Treasurer	Number of Wesley Brothers	Members	Number in Fellowship of Stewardship	
Lewisburg District—Continued.												
Peterstown—												
70 Chestnut Hill	5	..	4	1
71 Counters Chapel	8	..	14	1	19
72 Lindsie	7	..	15	1	24
73 Peterstown	16	..	5	1	31
74 Red Sulphur	3	..	4	1	12
75 Rich Creek	4	..	4	1
76 Thompson Chapel	3	..	4
Richlands—												
77 Calvary	20	1	8	1	19	100	121
78 Fort Springs	19	..	3	1	26	..	18
79 Mt. Gap	6	..	3
80 Ronceverte	123	1	22	1	30	697	130
Selma—												
81 Rich Patch Mines	10
82 Selma	70	10	32	1	22	107	31
83 Upper Rich Patch	12
84 Wilson Creek	29
Talcott-Bell Point—												
85 Forest Hill	46	7
86 Lowell	30	7
87 Miller Memorial	35	3
88 New Hope	100	5
89 Oak Grove	100	7
90 Pisgah	23	3
91 Talcott-Trinity	34	10

TABLE No. 2—CHURCH PAPERS TAKEN, WOMAN'S WORK, LAY ACTIVITIES, EPWORTH LEAGUES AND SUNDAY SCHOOLS.

Local Church Schools.

	Local Church Boards of Ch. Education	Number of Church Schools	Officers and Teachers	Scholars in Children's Division	Scholars in Young People's Division	Scholars in Adult Division	Total Enrollment including Officers and Teachers	Churches Having Vacation Schools	Number of Scholars Joining the Church	Number Taking Training Courses	Number of Adult Classes	Raised on Church School Day	Raised for Missions	Raised for All Other Purposes
70	1	1	5	19	27	31	82	1	1	1	1	6	6	9
71	1	1	7	23	41	19	90	1	8	1	1	18	18	26
72	1	1	8	31	17	26	82	1	2	1	1	1	1	69
73	1	1	6	9	17	14	46	1	1	1	1	1	1	10
74	1	1	12	20	35	25	92	1	8	5	2	4	27	213
75	1	1	8	30	22	20	80	1	1	1	1	1	1	10
76	1	1	28	81	59	61	239	1	8	7	1	4	59	885
77	1	1	20	60	30	50	160	1	14	8	4	2	3	18
78	1	1	9	30	16	40	95	1	5	12	4	6	75	120
79	1	1	7	6	10	15	38	1	1	1	3	4	50	67
80	1	1	7	4	14	10	35	1	1	1	2	1	12	75
81	1	1	7	25	20	30	82	1	1	1	2	1	10	10
82	1	1	9	33	24	35	101	1	1	1	2	1	12	57
83	1	1	7	39	19	20	85	1	1	1	2	1	10	57
84	1	1	6	4	6	10	26	1	1	1	1	1	7	25
85	1	1	6	4	6	10	26	1	1	1	1	1	4	25
86	1	1	6	4	6	10	26	1	1	1	1	1	4	25
87	1	1	6	4	6	10	26	1	1	1	1	1	4	25
88	1	1	6	4	6	10	26	1	1	1	1	1	4	25
89	1	1	6	4	6	10	26	1	1	1	1	1	4	25
90	1	1	6	4	6	10	26	1	1	1	1	1	4	25
91	1	1	6	4	6	10	26	1	1	1	1	1	4	25

TABLE No. 2—CHURCH PAPERS TAKEN, WOMAN'S WORK, LAY ACTIVITIES, EPWORTH LEAGUES AND SUNDAY SCHOOLS.

	Christian Literature.				Woman's Work.				Lay Activities.		
	Number of Methodist Families	Subscribers to General Organ	Subscribers to Conference Organ	Number of Societies	Members	Raised for Local Work	Amount sent to Conference Treasurer	Number of Wesley-Brotherhoods	Members	Number in Fellowship of Stewardship	
Lewisburg District—Continued.											
92	Union—										
	Central (Rehoboth)	...	1	174
93	Gap Mills	4	4	2	38	58	97	
94	Highland Park	...	3	2	22	6	47	
95	Marvin	...	2	2	25	300	61	
96	Pickaway	...	3	1	25	260	134	
97	Union	...	8	2	47	157	157	
98	White Sulphur	200	2	...	61	155	124	
	Williamsburg—										
99	Cold Spring	12	5	
100	New Bethel	10	
101	Wesley	23	6	
102	Williamsburg (Andrews Chapel)	90	30	
	Total	3,483	131	716	72	\$6,592	\$3,622	40	

TABLE No. 2—CHURCH PAPERS TAKEN, WOMAN'S WORK, LAY ACTIVITIES, EPWORTH LEAGUES AND SUNDAY SCHOOLS.

Local Church Schools.															
Local Church	Boards of Ch. Education	Number of Church Schools	Officers and Teachers	Scholars in Children's Division	Scholars in Young People's Division	Scholars in Adult Division	Total Enrollment including Officers and Teachers	Churches Having Week-Day Meetings with Children	Churches Having Vacation Schools	Number of Scholars joining the Church	Number Taking Training Courses	Number of Adult Classes	Raised on Church School Day	Raised for Missions	Raised for All Other Purposes
92	1	1	10	25	35	35	105	1	1	2	4	2	5	29	115
93	1	1	10	7	11	28	34	1	1	1	1	1	1	1	37
94	1	1	6	4	20	34	33	1	1	1	1	1	1	1	20
95	1	1	14	4	40	83	83	1	1	3	1	2	4	15	51
96	1	1	14	56	30	35	135	1	1	1	8	2	4	110	208
97	1	1	43	205	121	141	510	1	1	1	1	3	3	419	547
98	1	1	7	16	14	22	59	1	1	2	1	2	1	20	40
99	1	1	7	10	7	23	57	1	1	1	1	1	1	10	10
100	1	1	8	18	17	19	65	1	1	1	1	2	1	10	15
101	1	1	15	50	22	38	126	1	1	8	1	3	7	30	50
102	1	1	15	50	22	38	126	1	1	8	1	3	7	30	50
	62	86	891	2,810	2,234	3,147	9,315	8	43	266	168	121	168	\$8,904	\$11,102

TABLE No. 3—FINANCE.

		Presiding Elder.		Preacher in Charge.		District Work.		General and Conference Work.	
		Appor- tioned.	Paid.	Appor- tioned.	Paid.	Appor- tioned.	Paid.	Assumed	Paid.
Lewisburg District.									
1	Alderson—D. A. Beery.....	133	133	1,600	1,600	9	9	650	.690
2	Alvon—C. M. Wright.....	25	25	255	255	1	1	66	66
3	Colombia Sulphur.....	4	4	41	41	1	1	12	12
4	Eagle Chapel.....	9	9	86	86	1	1	25	25
5	Emberrry Chapel.....	4	4	36	36	6	6
6	Neola.....	16	16	164	164	36	36
7	Whatcoat.....	2	2	18	18	5	5	5	5
	Total.....	60	60	600	600	10	4	150	150
Blue Sulphur—F. F. Neel									
8	Coe Memorial.....	10	10	115	115	1	1	40	40
9	Emmanuel.....	25	25	356	356	3	3	140	140
10	Green Memorial.....	7	7	59	59	1	1	35	35
11	Hangers.....	10	10	120	120	1	1	35	35
12	James Chapel.....	25	25	250	250	1	1	100	100
13	Trinity.....	15	15	125	125	1	1	40	40
	Total.....	92	92	1,025	1,025	20	8	350	350
Callighans—L. V. Ruckman									
14	Cedar Creek.....
15	Emory.....	10	10	120	120	2	2	20	20
16	Fletcher.....	27	27	345	345	2	2	75	75
17	Hoke.....	12	12	160	160	1	1	30	30
18	Moss Run.....
19	Mt. Carmel.....	22	22	270	270	2	2	55	55
20	Mt. Pleasant.....	9	9	110	110	1	1	20	20
	Total.....	80	80	1,005	1,005	8	8	200	200
21	Clifton Forge—T. M. Swann.....	293	293	3,300	3,300	19	19	1,524	1,524
22	Covington—R. L. Wittig.....	133	133	1,500	1,500	8	8	400	400

Financial Exhibit—Raised During the Year.

	Golden Cross	Hospitals	Superannuate Endowment	Crusade Money	Home and Orphanages	Churches and Parsonages	Insurance Premiums	Incidentals	All Other Purposes	Total Amount Raised by Woman's Missionary Societies	Total Amount Raised by Brotherhoods	Total Amount Raised by Church Schools	Total	Less Items Reported Twice	Grand Total for Year
1	\$1	\$74	\$13	\$694	...	\$704	\$129	\$94	...	\$418	\$4,891	\$449	\$4,442
2	3	30	...	3	23	406	...	406
3	9	67	...	67
4	1	3	9	134	...	134
5	2	48	...	48
6	7	8	26	258	...	258
7	25	...	25
8	11	30	...	16	25	938	67	191	938	...	938
9	500	3	984	...	984
10	105	...	105
11	25	166	...	166
12	25	52	453	...	453
13	500	78	52	102	102	308	...	308
14	3	30	2,207	...	2,207
15	4	33	9	15	...	36	4	171	158	191	188	3	188
16	381	36	345
17	1	17
18	4	227	...	227
19	2	13	4	645	...	15	165	852	2,058	595	1,463
20	2	50	50	22	11	227	...	227
21	6	57	17	710	...	51	191	171	...	1,068	3,584	634	2,950
22	5	277	50	2,086	166	2,171	4,050	1,627	...	1,650	17,318	500	16,718
23	73	12	2,019	...	777	...	626	...	563	6,120	953	5,167

TABLE No. 3—FINANCE.

	Presiding Elder.		Preacher in Charge.		District Work.		General and Conference Work.	
	Appor- tioned.	Paid.	Appor- tioned.	Paid.	Appor- tioned.	Paid.	Assumed	Paid.
Lewisburg District—Continued.								
23	260	260	3,000	3,100	18	18	1,400	1,400
24	34	34	500	500	4	4	100	100
25	32	32	333	333	3	3	75	75
26	5	5	100	90	1	1	25	25
27	53	53	567	577	4	4	100	100
	90	90	1,000	1,000	8	8	200	200
	44	44	500	500	3	3	112	112
28	1	1	36	42			4	4
29	36	36	400	400	3	3	112	112
30	9	9	100	100	1	1	22	22
31	90	90	1,036	1,012	7	7	250	250
	34	34	370	370	2	2	75	75
32	18	18	225	225	2	2	25	25
33	32	32	355	355	2	2	75	75
34	22	22	250	250	2	2	25	25
35	106	106	1,200	1,200	8	8	200	200
	5	5	50	50	2	2	10	10
36	22	22	200	200	1	1	35	35
37	18	18	200	200	1	1	40	40
38	25	25	285	285	1	1	50	50
39	8	8	65	65	1	1	15	15
40	22	22	200	200	2	2	50	50
41	100	100	1,000	1,000	8	8	200	200

Financial Exhibit—Raised During the Year.

	Golden Cross	Hospitals	Superannuate Endowment	Crusade Money	Home and Orphanages	Churches and Parsonages	Insurance Premiums	Incidentals	All Other Purposes	Total Amount Raised by Women's Missionary Societies	Total Amount Raised by Brotherhoods	Total Amount Raised by Church Schools	Total	Less Items Reported Twice	Grand Total for Year
23	300	60	1,955	63	1,600	405	900	..	280	1,311	300	12,041
24	5	175	9	70	78	55	..	99	1,129	78	1,051
25	12	..	25	..	10	..	6	..	53	549	21	528
26	3	..	6	20	150	..	150
27	24	..	25	..	90	..	65	..	191	1,129	40	1,089
28	39	..	56	..	100	..	71	..	261	1,828	61	1,767
29	20	20	100	10	64	26	89	..	99	1,087	44	1,043
30	17	15	36	15	68	14	90	..	13	74	..	74
31	4	1	23	3	..	46	71	..	172	1,010	42	968
32	41	36	159	28	132	86	250	..	302	2,423	26	2,226
33	8	15	300	154	..	180	1,138	..	1,138
34	4	10	25	66	..	87	462	..	462
35	8	24	100	72	..	157	825	..	825
36	5	8	20	70	402	..	402
37	25	57	445	292	..	494	2,827	..	2,827
38	65	..	65
39	4	261	..	261
40	3	261	..	261
41	1	361	..	361
	88	..	88
	31	303	..	303
	39	1,339	..	1,339

TABLE No. 3—FINANCE.

Lewisburg District—Continued		Presiding Elder.		Preacher in Charge.		District Work.		General and Conference Work.	
		Appor- tioned	Paid	Appor- tioned	Paid	Appor- tioned	Paid	Assumed	Paid.
42	Hillsboro-Levelton—J. Dean Kesler, II	7	7	93	106	2	2	30	34
43	Emmanuel.	54	54	576	576	2	2	185	185
44	Hillsboro.	21	21	205	208	2	2	70	70
45	Marvin.	20	20	198	193	70	70
46	Seeberts Chapel	9	9	118	123	35	35
47	Sharon.	5	5	42	36	10	10
47	Trinity.	116	116	1,232	1,242	8	8	400	404
48	Total.	266	266	3,000	3,000	18	18	1,386	1,386
48	Hinton—D. L. Snyder.
49	Hot Springs—J. P. Atkins	52	52	650	650	3	100	100
50	Ashwood.	11	11	90	92	1	20	20
51	Bolar.	16	16	185	185	2	30	30
51	Eden.	17	17	200	197	1	20	20
52	Star Chapel	15	16	185	187	2	30	30
53	Virginia Chapel.	112	112	1,310	1,311	9	200	200
53	Total.
54	Huntersville—Mt. Vernon—L. W. Griggs	5	5	36	36	1	1	12	12
54	Bethel.	7	7	50	50	10	10
55	Huntersville.	10	10	132	132	1	25	25
56	Minnehaha Springs	10	10	110	110	1	20	20
57	Mt. Carmel	12	12	142	142	1	27	27
58	Mt. Grove	30	30	6	6
59	Mt. Vernon	44	44	500	500	100	100
59	Total.
60	Iron Gate—L. S. Shires	27	27	225	225	4	4	90	90
61	Iron Gate	25	25
61	Longdale	27	27	250	250	4	90	90
62	Total.	215	215	2,200	2,200	12	12	1,155	1,155
62	Lewisburg—R. Moorman Parker	180	180	2,000	2,000	11	11	750	750
63	Marlington—B. W. John

Financial Exhibit—Raised During the Year.

	Golden Cross	Hospitals	Supernnuate Endowment	Crusade Money	Home and Orphanages	Churches and Parsonages	Insurance Premiums	Incidentals	All Other Purposes	Total Amount Raised by Woman's Missionary Societies	Total Amount Raised by Brotherhoods	Total Amount Raised by Church Schools	Total	Less Items Reported Twice	Grand Total For Year
42	11	..	4	..	168	..	215	..	10	174	..	174
43	18	19	207	137	1,581	136	1,445
44	7	4	51	52	415	12	403
45	5	6	175	..	12	32	513	9	504
46	2	9	42	222	..	222
47	51	..	51
48	41	31	446	..	180	..	215	..	278	2,986	157	2,799
49	547	..	3,600	78	100	1,828	1,435	..	1,370	18,658	1,506	12,122
50	75	15	50	..	545	..	185	1,672	35	1,637
51	8	..	5	..	28	..	33	197	8	189
52	7	..	25	..	13	..	45	321	5	316
53	3	..	15	..	26	278	4	274
54	10	..	61	..	104	433	30	403
55	93	..	662	..	393	2,901	82	2,819
56	7	8	81	..	81
57	9	77	77	..	77
58	10	..	104	..	67	465	7	458
59	4	105	2	10	25	248	3	245
60	70	..	10	28	213	5	213
61	2	..	4	41	..	41
62	189	2	5	..	104	..	128	1,180	15	1,115
63	4	45	96	69	..	143	725	58	667
64	17	12	92	137	8	129
65	5	108	69	..	235	862	66	796
66	22	177	598	..	1,445	7,047	960	6,087
67	60	368	119	518	158	610	..	1,010	6,935	609	6,326
68	70	1,565	138	343

TABLE No. 3—FINANCE.

Lewisburg District—Continued		Presiding Elder.		Preacher in Charge.		District Work.		General and Conference Work.	
		Appor- tioned.	Paid.	Appor- tioned.	Paid.	Appor- tioned.	Paid.	Assumed.	Paid.
64	Paint Bank—Q. R. Arbogast	20	20	210	210	2	2	53	53
65	Alleghany.	4	4	25	25	12	12
66	Dameron.	9	9	75	75	27	27
67	Mt. Olivet	9	9	75	75	19	19
68	Paint Bank	15	15	165	165	44	44
69	Shoaf's Chapel	18	18	200	200	51	51
70	Sweet Springs	9	9	75	75	19	19
	Wet Grounds	84	84	825	825	225	225
	Total.								
71	Peterstown—J. C. Spindler	6	6	83	83	15	15
72	Chestnut Hill	12	12	130	130	27	27
73	Courter's Chapel	14	14	150	150	26	26
74	Lindside.	32	32	360	360	37	37
75	Peterstown.	7	7	70	70	15	15
76	Red Sulphur	8	8	82	82	15	15
77	Rich Creek	5	5	77	77	15	15
	Thompson's Chapel	84	84	952	952	150	150
	Total.								
78	Richlands—R. B. Proctor	71	71	800	800	278	278
79	Calvary.	22	22	255	255	60	60
80	Fort Springs	13	13	145	145	72	72
	Mt. Gap	106	106	1,200	1,200	350	350
	Total.	133	133	1,500	1,500	691	691
81	Ronceverte—L. E. Crowson	4	4	51	51	15	15
	Selma—Palmer Eubank	68	68	755	755	240	240
82	Rich Patch Mines	10	10	104	104	35	35
83	Selma.	18	18	190	190	60	60
84	Upper Rich Patch	100	100	1,100	1,100	350	350
85	Wilson Creek								
	Total.								

Financial Exhibit—Raised During the Year.

	Golden Cross	Hospitals	Superannuate Endowment	Crusade Money	Home and Orphanages	Churches and Parsonages	Insurance Premiums	Incidentals	All Other Purposes	Total Amount Raised by Women's Missionary Societies	Total Amount Raised by Brotherhoods	Total Amount Raised by Church Schools	Total	Less Items Reported Twice	Grand Total for Year
64	10	17	23	31	366	..	366
65	1	12	54	6	48
66	2	1	8	123	4	119
67	2	1	32	139	..	139
68	6	5	40	277	14	263
69	5	1	31	307	..	307
70	5	5	24	138	..	138
71	31	30	23	..	3	178	1,404	24	1,380
72	98	..	97	..	9	398	6	392
73	3	18	..	45	..	58	..	32	353	..	353
74	6	18	..	16	..	92	..	87	661	18	643
75	4	19	..	21	114	..	114
76	55	..	51	..	10	238	..	238
77	11	..	298	1,981	24	1,957
78	47	13	65	..	249	..	221	..	244	1,924	42	1,882
79	2	8	29	..	79	115	18	..	193	568	..	568
80	3	15	173	..	173
81	52	23	29	..	79	115	239	..	437	2,665	42	2,623
82	111	41	1,812	..	438	304	827	..	948	6,897	1,002	5,895
83	6	..	25	..	30	6	23	161	23	144
84	20	..	150	..	110	115	138	..	201	1,825	339	1,486
85	8	..	40	..	36	12	114	360	114	246
86	6	..	55	..	24	44	129	541	129	432
87	40	..	270	..	290	177	138	..	467	2,887	605	2,282

TABLE No. 3—FINANCE.

	Presiding Elder.		Preacher in Charge.		District Work.		General and Conference Work.	
	Appointed.	Paid.	Appointed.	Paid.	Appointed.	Paid.	Assumed.	Paid.
Lewisburg District—Continued								
86	15	15	185	185	1	1	35	35
87	7	7	80	80	1	1	17	17
88	24	24	325	325	2	2	61	61
89	24	24	250	250	1	1	50	50
90	24	24	280	280	2	2	60	60
91	7	7	100	100	1	1	17	17
92	24	24	280	280	2	2	60	60
	125	125	1,500	1,500	10	10	300	300
Union—J. E. McDonald								
93	3	3	45	45	13	13
94	36	36	450	450	3	3	180	180
95	22	22	271	275	2	2	50	50
96	8	8	90	90	1	1	38	38
97	33	33	439	439	3	3	100	100
98	43	43	506	506	3	3	210	210
	145	145	1,801	1,855	12	12	591	591
99	186	186	2,100	2,100	12	12	750	750
White Sulphur—W. M. Compton								
100	10	10	100	100	2	2	40	40
101	10	10	100	100	2	2	20	20
102	15	15	150	150	2	2	40	40
103	65	65	850	850	3	3	200	200
	100	100	1,200	1,200	2.00	9	300	300
Total	\$3,494	\$3,494	\$39,436	\$39,607	\$263	\$246	\$13,412	\$13,465

Financial Exhibit—Raised During the Year.

	Golden Cross	Hospitals	Superannuate Endowment	Crusade Money	Home and Orphanages	Churches and Parsonages	Insurance Premiums	Incidentals	All Other Purposes	Total Amount Raised by Woman's Missionary Societies	Total Amount Raised by Brotherhoods	Total Amount Raised by Church Schools	Total	Less Items Reported Twice	Grand Total for Year
86	6	50	10	302	..	302
87	15	10	130	..	130
88	18	100	67	597	10	587
89	13	50	36	424	4	420
90	18	50	31	465	7	458
91	4	50	7	186	..	186
92	11	100	48	525	4	521
93	85	410	199	2,629	25	2,604
94	46	33	150	13	100	..	271	..	149	1,481	174	1,307
95	6	6	31	9	6	5	105	..	37	554	..	554
96	17	8	..	5	66	..	21	246	..	246
97	64	..	310	11	67	113	434	..	70	1,552	300	1,352
98	23	..	100	13	50	..	417	..	322	1,587	110	1,577
99	156	47	591	51	223	118	1,293	..	559	5,481	584	5,497
100	20	100	48	230	67	417	172	279	..	969	5,338	399	4,939
101	192	192	..	192
102	324	..	324
103	11	..	50	257	..	257
	\$41	\$2,398	\$689	\$18,497	\$1,006	\$8,506	\$8,581	\$11,165	..	\$16,288	\$123,971	\$9,187	\$114,784

TABLE No. 1—MEMBERSHIP, CHURCH PROPERTY AND INSURANCE.

Moorefield District.		Membership.									
		Members Reported Last Year.	Local Preachers.	Additions on Profession of Faith.	Additions by Certificate and Otherwise.	Removals and Deaths.	Present Membership Including Local Preachers.	Number Licensed to Preach.	Infants Baptized.	All Others Baptized.	
1	Burlington—										
2	Burlington.	101	7	4	3	109	4		
3	Marvin Chapel	29	29		
4	Mountain Valley	46	46		
5	Rees Chapel.	48	1	..	2	46		
6	Trinity.	33	..	1	..	34		
7	Capon Bridge—										
8	Bethel.	31	2	..	1	32	2		
9	Capon Bridge	77	7	2	2	84	7		
10	Capon Chapel	32	32		
11	Central.	45	2	47	2		
12	Greenmount.	14	1	13		
13	North River Mills	47	47		
14	Sedan.	40	13	53	13		
15	Cumberland—										
16	Central.	371	11	4	10	376	..	3	7		
17	Emmanuel-Flintstone.	123	14	2	3	136	..	6	4		
18	Emmanuel.	23	23		
19	Flintstone.	29	1	..	2	28		
20	Mt. Fairview	364	17	2	4	379	..	10	4		
21	Trinity.										
22	Elk Garden-Garrett—										
23	Barnum.	7	7	..	1	..		
24	Chestnut Grove	39	39		
25	Elk Garden	111	7	..	5	113	..	4	1		
26	Emoryville.	55	1	54		
27	Mt. Zion	22	1	21		
28	Shaw	49	3	..	8	44		
29	Sulphur.	33	33		
30	Vindex.	66	1	65		

TABLE No. 1—MEMBERSHIP, CHURCH PROPERTY AND INSURANCE.

Number of Congrega- tions in Charge.	Church Property.										Insurance.				
	Number of Church Buildings.	Value of Buildings, Equip- ment, and Land.	Indebted- ness.	Number of Parson- ages.	Value of Parson- ages, Fur- nishings, and Land.	Indebted- ness.	Value of Other Church Property.	Insurance Carried.	Churches Damaged or De- stroyed.	Parsonages Damaged or De- stroyed.	Amount of Damage.	Loss Collected			
1	1	\$3,750	1	\$2,500	\$3,000			
1	1	1,000			
1	1	2,000	1,000			
1	1	1,000			
1	1	2,400			
1	1	2,400	1	1,800	3,500			
1			
1	1,200	1,000			
2	1	700			
1	1	1,000			
1	1	1,800	1,000			
1	1	30,000	1	7,000	14,000			
1	1	4,000	1	5,000	6,400			
1	1	3,000			
1	1	2,000			
1	1	25,000	1	5,000	17,000			
1	1	2,000	\$3,416			
1	1	3,000			
1	1	1,500	1	600			
1	1	600			
1	1	1,500			
1	1	500			
1	1	1,500	1,500			
1	1	2,000			

TABLE No. 1—MEMBERSHIP, CHURCH PROPERTY AND INSURANCE.

Moorefield District—Continued		Membership.									
		Members Reported Last Year.	Local Preachers.	Additions on Profession of Faith.	Additions by Certificate and Otherwise.	Removals by Death and Otherwise.	Present Membership Including Local Preachers.	Number Licensed to Preach.	Infants Baptized.	All Others Baptized.	
26	Fort Ashby—										
27	Centenary.	11	11	
28	Mt. Olive.	45	45	...	1	...	
29	St. Paul.	89	5	...	3	...	91	
30	Trinity.	151	2	1	2	...	152	...	24	2	
	Wesley Chapel	57	1	...	1	...	57	1	
	Franklin—										
31	Brandywine.	30	2	...	2	...	33	
32	Franklin.	167	12	4	1	...	182	...	5	9	
33	Mt. Zion.	140	6	2	4	...	144	2	
34	New Bethel.	49	2	...	47	...	2	...	
35	Sugar Grove.	60	4	1	65	1	
36	Upper Tract.	22	22	
	Frostburg—										
37	Emmanuel.	93	8	...	2	...	99	...	5	...	
38	Grace.	181	3	...	2	...	182	...	1	...	
	Gainsboro—										
39	Gainsboro.	115	2	...	113	
40	Old Bethel.	46	1	...	1	...	46	
41	Pine Grove.	112	11	2	2	...	123	7	
42	Redland.	47	2	...	45	
43	Wesley Chapel.	48	48	
	Hampshire—										
44	Bethel.	83	4	...	17	...	70	...	1	3	
45	Branch Mountain.	89	13	102	13	
46	Island Hill.	9	8	
47	Levels.	92	12	4	5	...	103	6	
48	Salem.	50	12	7	8	...	61	...	1	9	

TABLE No. 1—MEMBERSHIP, CHURCH PROPERTY AND INSURANCE.

	Members Reported Last Year.	Membership.									
		Local Preachers.	Additions on Profession of Faith.	Additions by Certificate and Otherwise.	Removals by Death and Otherwise.	Present Total Membership Including Local Preachers.	Number Licensed to Preach.	Infants Baptized.	All Others Baptized.		
49 Spring Gap	40	...	4	...	20	20	4		
50 Wesley Chapel	115	12	107	...	2	...		
Hardy—											
51 Asbury	84	...	5	...	6	83	2		
52 Cove	86	...	1	...	1	86	1		
53 Lost River	142	...	2	1	1	144		
54 Mt. Olive	26	26		
55 Pine Grove	102	...	1	1	7	97		
Highland—											
56 Central	167	...	1	...	5	163	...	3	...		
57 Dry Run	11	1	11	...	1	...		
58 Hightown	82	2	4	83		
59 New Church	106	1	102		
60 Union Chapel	33	...	46	16	3	30	...	15	10		
61 Keyser	652	29	685		
Listonburg—											
62 Grace	53	...	18	1	3	69	6		
63 Mercy Chapel	71	1	70		
64 State Line	73	1	7	...	1	79	...	6	...		
65 Trinity Chapel	43	1	2	42	...	2	...		
66 Union Chapel	26	26		
McDowell—											
67 Bethel	29	3	26	...	2	...		
68 Doe Hill	101	9	92	...	2	4		
69 McDowell	104	...	8	8	16	104	...	2	...		
70 McKendree	69	...	1	1	14	57	1		
71 New Salem	37	...	2	2	6	35	7		
72 Totten	59	...	8	1	3	65		

TABLE No. 1—MEMBERSHIP, CHURCH PROPERTY AND INSURANCE.

	Church Property.										Insurance.				
	Number of Congrega- tions in Charge.	Number of Church Buildings.	Value of Buildings, Equip- ment, and Land.	Indebted- ness.	Number of Parson- ages.	Value of Parson- ages, Fur- nishings, and Land.	Indebted- ness	Value of Other Church Property.	Insurance Carried.	Churches Damaged or De- stroyed.	Parsonages Damaged or De- stroyed.	Amount of Damage.	Loss Collected		
49	1	1	1,500	1,000		
50	1	1	2,000	2,000		
51	1	1	1,500	1,000		
52	1	1	1,000	1,000		
53	1	1	1,500	1	1,400	2,500		
54	1	1	1,200		
55	1	1	1,000		
56	1	1	14,000		
57	1	1	1,500		
58	1	1	1,600		
59	1	1	3,000	2,500		
60	1	1	1,100	2,000		
61	1	1	90,000	5,000	5,000	3,000		
62	1	1	2,000	24,000		
63	1	1	1,500	2,500		
64	1	1	1,600	1,200		
65	1	1	1,800	1,000		
66	1	1	1,600	1,000		
67	1	1	1,000	1,000		
68	1	1	6,000		
69	1	1	2,500	4,000		
70	1	1	2,000	1,000		
71	1	1	1,500		
72	1	1	1,500		

TABLE No. 1—MEMBERSHIP, CHURCH PROPERTY AND INSURANCE.

		Membership.									
		Members Reported Last Year.	Local Preachers.	Additions on Profession of Faith.	Additions by Certificate and Otherwise.	Removals and Deaths.	Otherwise.	Present Total Membership Including Local Preachers.	Number Licensed to Preach.	Infants Baptized.	All Others Baptized.
Moorefield District—Continued											
73	Monteray—										
74	Rehoboth.	302	3	2	303	
75	Seybert Chapel	51	1	50	
76	Trinity.	38	1	37	..	2	..	
77	Moorefield—	17	..	3	20	1	
77	Bakers Chapel	72	..	14	6	..	92	..	25	12	
78	Duffy Memorial	316	..	19	51	12	374	..	9	15	
79	Old Fields	19	25	9	35	
Morgan—											
80	Bethel.	37	..	4	1	1	41	
81	Great Cacapon	44	44	
82	Greenwood.	87	..	2	2	..	91	..	3	..	
83	Mt. Olive	75	..	4	2	3	78	..	5	..	
84	Oakland.	113	..	3	1	2	115	..	2	..	
85	Salem.	80	..	4	1	..	85	..	1	..	
Petersburg-South Fork—											
86	Petersburg.	193	..	24	..	11	206	..	4	24	
87	Marvin.	22	22	
88	Oak Grove	49	4	45	
89	Sites	36	..	13	2	2	49	13	
South Fork—											
90	Bass.	36	34	
91	Harper's Chapel	17	2	17	
92	Zion.	45	..	1	1	..	47	1	
Piedmont—											
93	Beryl.	49	49	
94	Firm Rock	17	6	11	4	
95	St. John's	310	..	17	8	10	325	6	

TABLE No. 1—MEMBERSHIP, CHURCH PROPERTY AND INSURANCE.

	Church Property.										Insurance.				
	Number of Congrega- tions in Charge.	Number of Church Buildings.	Value of Buildings, Equip- ment, and Land.	Indebted- ness.	Number of Parson- ages.	Value of Parson- ages, Fur- nishings, and Land.	Indebted- ness.	Value of Other Church Property.	Insurance Carried.	Churches Damaged or De- stroyed.	Parsonages Damaged or De- stroyed.	Amount of Damage.	Loss Collected		
73	1	1	10,000	1	5,500		
74	1	1	1,500	\$2,000		
75	1	1	1,500		
76	1	1	2,500		
77	1	1	4,000		
78	1	1	45,000	1	6,000	24,000		
79	1	1	4,000		
80	1	1	1,800	1	3,500		
81	1	1	2,500		
82	1	1	2,500		
83	1	1	3,500		
84	1	1	1,800		
85	1	1	1,800		
86	1	1	15,000	1	6,000		
87	1	1	1,500		
88	1	1	1,200		
89	1	1	700		
90	1	1	1,400		
91	1	1	1,000		
92	1	1	1,400		
93	1		
94	1	1	1,500		
95	1	1	8,000	1	3,500		

TABLE No. 1—MEMBERSHIP, CHURCH PROPERTY AND INSURANCE.

	Church Property.										Insurance.				
	Number of Congrega- tions in Charge.	Number of Church Buildings.	Value of Buildings, Equip- ment, and Land.	Indebted- ness.	Number of Parson- ages.	Value of Parson- ages, Fur- nishings, and Land.	Indebted- ness.	Value of Other Church Property.	Insurance Carried.	Churches Damaged or De- stroyed.	Parsonages Damaged or De- stroyed.	Amount of Damage.	Loss Collected		
96	1	1	3,500	1,500		
97	1	1	3,000		
98	1	1	34,500	8,500	1	8,000	\$200	18,000		
99	1	1	1,000		
100	1	1	3,000	1,000		
101	1	1	1,000		
102	1	1	17,000	4,925	1	4,000	13,000		
103	1	1		
104	1	1	1,500		
105	1	1	2,000		
106	1	1	2,000	500		
107	1	1	2,000	500		
108	1	1	1,500	3,000	1	3,000	2,000		
109	1	1		
110	1	1	800		
111	1	1	1,500		
112	1	1	2,000	1,000		
113	1	1	1,300		
	114	110	\$495,750	\$24,841	24	\$103,550	\$200	\$2,025	\$234,725	\$35	\$35		

TABLE No. 2—CHURCH PAPERS TAKEN, WOMAN'S WORK, LAY ACTIVITIES, EPWORTH LEAGUES AND SUNDAY SCHOOLS

Moorefield District.		Christian Literature.				Woman's Work.				Lay Activities.		
		Number of Methodist Families	Subscribers to General Organ	Subscribers to Conference Organ	Number of Societies	Members	Raised for Local Work	Amount sent to Conference	Number of Treasurers	Number of Brotherhoods	Members	Number in Fellowship of Stewardship
1	Burlington—				1	18	9	88				
2	Burlington.	57	2	11								
3	Marvin Chapel	50										
4	Mountain Valley	22										
5	Rees Chapel.	22		2								
6	Trinity.	18										
7	Capon Bridge—											
8	Bethel.	19	1	2								
9	Capon Bridge	31	3	5	1	13	10	25				
10	Capon Chapel	8	1	1								
11	Central.	20	1	1								
12	Greenmount.	6	1	1								
13	North River Mills.	12										
14	Sedan.	19	1	2								
15	Cumberland—											
16	Central.	203	1	28	1	46	166	157				
17	Emmanuel-Flintstone.											
18	Emmanuel.	58	1	14	1	33	166	81				
19	Flintstone.	14		2								
20	Mt. Fairview	14		4								
21	Trinity.	172	1	27	1	25	33	133				
22	Elk Garden-Garrett—											
23	Barnum.	6										
24	Chestnut Grove	12	1									
25	Elk Garden	48		2	1	19	5	9				
26	Emoryville.	8		1								
27	Mt. Zion	7		1								
28	Shaw.	7		1								
29	Sulphur.	14		1								
30	Vindex.	10										

TABLE No. 2.—CHURCH PAPERS TAKEN, WOMAN'S WORK, LAY ACTIVITIES, EPWORTH LEAGUES AND SUNDAY SCHOOLS.

Local Church Schools.

	Local Church Boards of Education	Number of Church Schools	Officers and Teachers	Scholars in Children's Division	Scholars in Young People's Division	Scholars in Adult Division	Total Enrollment including Officers and Teachers	Churches Having Week-Day Meetings with Children	Churches Having Vacation Schools	Number of Scholars Joining the Church	Number Taking Training Courses	Number of Adult Classes	Raised on Church School Day	Raised for Missions	Raised for All Other Purposes
1	1	1	10	32	10	24	76	6	..	4	..	\$20	..
2
3
4	1	1	10	12	12	17	51	3	..	18	..
5	1	1	5	27	10	10	52	1	..	1	..	5	..
6	1	1	8	14	16	22	60	2	..	1	\$1	..	\$25
7	1	1	10	18	22	35	85	..	1	8	..	2	1	..	150
8
9	1	1	6	11	25	28	70	2	..	1	60
10	1	1	5	10	10	15	40	1	10
11	1	1	4	11	10	15	30	1	15
12	1	1	7	12	12	15	46	13	..	1	20
13	1	1	27	62	70	87	246	11	..	3	5	444	298
14	1	1	13	90	30	30	163	10	..	2	3	154	313
15
16
17	1	1	30	66	70	131	297	4	..	6	12	591	474
18	4	17	2	6	29	17
19	8	10	35	15	68	39
20	6	20	30	30	86	1	..	2	118
21	4	14	16	6	40	1	37
22
23	6	30	30	31	97	3	..	1	42
24	8	33	25	22	88	1	47
25	5	25	5	10	45	1	28

TABLE No. 2—CHURCH PAPERS TAKEN, WOMAN'S WORK, LAY ACTIVITIES, EPWORTH LEAGUES AND SUNDAY SCHOOLS.

Local Church Schools.

Local Church	Boards of Ch. Education	Number of Church Schools	Officers and Teachers	Scholars in Children's Division	Scholars in Young People's Division	Scholars in Adult Division	Total Enrollment including Officers and Teachers	Churches Having Week-Day Meetings with Children	Churches Having Vacation Schools	Number of Scholars Joining the Church	Number Taking Training Courses	Number of Adult Classes	Raised on Church School Day	Raised for Missions	Raised for All Other Purposes
26	1	1	8	9	10	18	37	1	1	12	10	1	4	10	63
27	1	1	13	53	23	23	112	1	1	2	10	1	3	70	92
28	1	1	15	73	57	63	208	1	1	1	14	2	1	45	146
30	1	1	6	29	17	12	64	1	1	1	2	1	1	28	43
31	1	1	18	60	53	45	176	1	1	12	1	3	4	100	247
32	1	1	14	30	45	35	124	1	1	2	1	2	3	30	55
33	1	1	11	6	13	15	45	1	1	2	1	1	1	2	40
34	1	1	9	22	20	17	68	1	1	2	1	1	2	7	30
35	1	1	7	25	30	15	77	1	1	5	2	1	1	1	40
37	1	1	12	60	25	30	127	1	1	3	2	2	3	1	40
38	1	1	8	30	35	30	103	1	1	1	2	2	1	13	260
39	1	1	7	10	22	27	66	1	1	1	1	1	1	5	35
41	1	1	7	10	25	22	74	1	1	7	1	1	1	3	20
42	1	1	8	16	20	16	60	1	1	1	1	1	1	5	35
43	1	1	7	15	18	17	57	1	1	1	1	1	1	3	25
44	1	1	9	20	15	45	69	1	1	4	1	1	1	1	35
45	1	1	9	18	34	12	73	1	1	13	1	1	1	1	35
46	1	1	8	10	11	5	34	1	1	12	1	1	1	1	25
47	1	1	19	22	20	18	79	1	1	12	1	1	3	7	85
48	1	1	8	21	23	25	77	1	1	12	1	1	2	3	14
49	1	1	9	20	35	15	79	1	1	4	1	1	2	5	36

TABLE No. 2—CHURCH PAPERS TAKEN, WOMAN'S WORK, LAY ACTIVITIES, EPWORTH LEAGUES AND SUNDAY SCHOOLS.

Moorefield District—Continued		Christian Literature.			Woman's Work.				Lay Activities.			
		Number of Methodist Families	Subscribers to General Organ	Subscribers to Conference Organ	Number of Societies	Members	Raised for Local Work	Amount sent to Conference Treasurer	Number of Wesley Brother-hoods	Members	Number in Fellowship of Steward-ship	
51	Hardy—											
52	Asbury.....	55	6
53	Cove.....	44
54	Lost River.....	86	1	10	1	9	82	19
55	Mt. Olive.....	9	2
56	Pine Grove.....	59
57	Highlands—											
58	Central.....	47	2	18	1	18	3	155
59	Dry Run.....	25	2
60	Hightown.....	27	5
61	New Church.....	11	8
62	Union Chapel.....	300	2	4	1	24	51	129
63	Keyser—											
64	Grace.....	29	1	2
65	Mercy Chapel.....	23	4	1	16	35	10
66	State Line.....	31	3
67	Trinity Chapel.....	24	1
68	Union Chapel.....	7	1
69	McDowell—											
70	Bethel.....	23	2
71	Doe Hill.....	39	2	9	1	14	8
72	McDowell.....	56	3	12	1	13	55
73	McKendree.....	32	3
74	New Salem.....	24	2	1	7	8
75	Totten.....	30	4
76	Monteray—											
77	Monteray.....	69	24	1	43	46	340
78	Rehoboth.....	25	5

TABLE No. 2—CHURCH PAPERS TAKEN, WOMAN'S WORK, LAY ACTIVITIES, EPWORTH LEAGUES AND SUNDAY SCHOOLS.

Local Church Schools.

Local Church Boards of Ch. Education	Number of Church Schools	Officers and Teachers	Scholars in Children's Division	Scholars in Young People's Division	Scholars in Adult Division	Total Enrollment including Officers and Teachers	Churches Having Vacation Schools	Number of Scholars Joining the Church	Number Taking Training Courses	Number of Adult Classes	Raised on Church School Day	Raised for Missions	Raised for All Other Purposes
51	1				14	57	...	4	...	1	...	14	50
52	1	6	12	25	16	42	...	1	...	1	8
53	1	3	10	13	16	51	1	2	...	1	...	57	51
54	...	5	24	9	13
55	1	7	28	39	16	90	10	1	3	5	35
56	1	13	22	44	21	100	2	...	25	79
57
58	1	7	13	33	25	78	2	1	...	8	16
59	1	6	21	23	25	75	6	2	23
60	1	9	32	13	34	88	2	25
61	1	49	238	158	150	595	32	9	6	1	18	190	417
62	1	7	20	23	20	70	2	...	12	25
63	1	10	23	16	18	67	1	...	26	81
64	1	7	33	16	20	76	4	1	...	11	40
65	1	7	15	16	15	53	1	...	15	44
66
67	6	3	7	...	60
68	1	11	30	20	25	86	1	7	5	2	4	...	63
69	1	8	15	12	12	71	1	28
70	1	9	20	12	18	59	3	1	12
71	1	6	23	8	10	47	3	...	3	1	16
72	1	5	12	15	15	47	...	1	...	1	16
73	1	17	49	61	47	174	18	3	7	164	256
74

TABLE No. 2.—CHURCH PAPERS TAKEN, WOMAN'S WORK, LAY ACTIVITIES, EPWORTH LEAGUES AND SUNDAY SCHOOLS.

Local Church Schools.

	Local Church Boards of Ch. Education	Number of Church Schools	Officers and Teachers	Scholars in Children's Division	Scholars in Young People's Division	Scholars in Adult Division	Total Enrollment including Officers and Teachers	Churches Having Vacation Schools	Number of Scholars Joining the Church	Number Taking Training Courses	Number of Adult Classes	Raised on Church School Day	Raised for Missions	Raised for All Other Purposes
75	1	1	6	14	22	19	61	1	..	7	18
76	1	1	7	8	10	20	45	1	1	20
77	1	1	10	40	30	50	130	..	10	..	2	..	117	65
78	1	1	22	100	50	115	287	..	17	..	4	313
79
80	..	1	6	4	2	8	20	1	..	1	11
81
82	1	1	9	18	31	20	78	18	1	..	8	35
83	1	1	10	36	20	31	97	1	4	15	1	4	6	40
84	1	1	9	16	15	27	67	1	2	17	1	2	4	27
85	..	1	5	12	12	25	54	..	4	6	1	4	3	32
86	1	1	15	1	25	10	4	3	5	300
87
88
89
90
91
92	..	1	6	34	..	1	16
93
94
95	1	1	24	102	36	45	207	..	10	10	3	10	535	340
96	1	1	10	33	29	22	94	..	15	..	1	65
97	1	1	6	35	22	25	88	1	4	4	26
98	1	1	30	74	94	67	265	..	11	20	4	5	116	300

TABLE No. 2.—CHURCH PAPERS TAKEN, WOMAN'S WORK, LAY ACTIVITIES, EPWORTH LEAGUES AND SUNDAY SCHOOLS.

Moorefield District—Continued		Christian Literature.				Woman's Work.				Lay Activities.			
		Number of Methodist Families	Subscribers to General Organ	Subscribers to Conference Organ	Number of Societies	Members	Raised for Local Work	Amount sent to Conference Treasurer	Number of Wesley-Brotherhoods	Members	Number in Fellowship of Stewardship		
Ridgeley-Mt. Pleasant—													
99	Beans Cove 3
100	Mt. Pleasant	18
101	Oakdale	1
102	Ridgeley	100	1	7	1	12	520	30
Springfield-Augusta—													
103	Augusta	20	..	1
104	Forest Glen	25	..	5
105	Green Spring	10	..	1
106	Hotts Chapel	50	..	6	1	19	30	14
107	Mt. Zion	15	..	1
108	Springfield	45	..	10
Wardensville—													
109	Marvin Chapel
110	Mountain View	2
111	Shiloh
112	Star Tannery	4
113	Wardensville	3	1	18	128	29
Total		3,541	33	504	26	592	2,062	1,693

TABLE No. 2—CHURCH PAPERS TAKEN, WOMAN'S WORK, LAY ACTIVITIES, EPWORTH LEAGUES AND SUNDAY SCHOOLS.

Local Church Schools.															
Local Church	Boards of Ch. Education	Number of Church Schools	Officers and Teachers	Scholars in Children's Division	Scholars in Young People's Division	Scholars in Adult Division	Total Enrollment Including Officers and Teachers	Churches Having Week-Day Meetings with Children	Churches Having Vacation Schools	Number of Scholars Joining the Church	Number Taking Training Courses	Number of Adult Classes	Raised on Church School Day	Raised for Missions	Raised for All Other Purposes
99	1	1	9	30	24	10	73	1	1	1	3	1	6	32	92
100	1	1	5	100	75	53	242	1	1	24	13	1	3	230	15
101	1	1	21	20	30	8	68	1	1	4	1	1	4	12	233
102	1	1	10	25	30	15	82	1	1	10	1	1	2	1	35
103	1	1	12	25	25	12	74	1	1	7	1	1	1	1	85
104	1	1	12	25	25	12	74	1	1	1	1	1	1	1	50
105	1	1	12	25	25	12	74	1	1	1	1	1	1	1	85
106	1	1	15	30	30	25	100	1	1	1	1	1	1	3	90
107	1	1	12	25	25	10	72	1	1	1	1	1	3	11	65
108	1	1	5	14	20	12	51	1	1	1	1	1	1	17	17
109	1	1	8	14	24	18	64	1	1	1	1	1	1	12	64
110	1	1	8	14	24	18	64	1	1	1	1	1	1	12	64
111	1	1	3	4	4	6	17	1	1	1	1	1	1	1	4
112	1	1	10	36	30	30	106	1	1	4	3	1	2	20	104
113	1	1	10	36	30	30	106	1	1	4	3	1	2	20	104
	69	86	877	2,451	2,227	2,275	7,880	2	24	330	236	111	\$136	\$3,220	\$6,790

TABLE No. 3—FINANCE.

Moorefield District.		Presiding Elder.		Preacher in Charge.		District Work.		General and Conference Work.	
		Appor- tioned.	Paid.	Appor- tioned.	Paid.	Appor- tioned.	Paid.	Assumed	Paid.
1	Burlington—R. W. Morrow	\$50	\$54	\$600	\$625	\$2	\$2	\$100	\$130
2	Burlington.	8	7	75	70	20	10
3	Marvin Chapel	4	4	45	45	20
4	Mountain Valley	25	26	300	310	1	1	50	50
5	Rees Chapel.	5	5	50	50	10	10
	Trinity.	96	96	1,100	1,100	3	3	200	200
	Total.								
6	Capon Bridge—J. R. Hendricks	10	10	99	100	1	1	16	16
7	Bethel.	30	31	312	313	1	1	56	61
8	Capon Bridge	7	7	79	81	12	12
9	Capon Chapel	10	10	97	97	1	1	16	16
10	Central.	9	9	87	89	10	10
11	Greenmount.	7	7	79	82	10	10
12	North River Mills.	10	10	97	97	1	1	30	30
	Sedan.	83	84	850	859	4	4	150	155
	Total.								
13	Cumberland—	250	250	2,500	2,500	6	6	900	900
	Central—F. B. Wyand.	100	100	1,300	1,300	4	4	350	350
	Emmanuel—Flintstone—Allan Gillis	162	162	25	25
14	Emmanuel.	163	163	25	25
15	Flintstone.	1,625	1,625	4	4	400	400
16	Mt. Fairview	100	100	2,300	2,300	6	6	750	850
	Total.	228	228						
17	Trinity—J. H. Brown.	5	5	70	70	20	20
18	Elk Garden—Garrett—L. E. Saville	12	12	150	150	50	50
19	Barnum.	18	18	210	210	5	5	60	60
20	Chestnut Grove	5	5	50	50	20	20
21	Elk Garden	5	5	50	50	20	20
22	Emoryville.	6	6	71	71	15	15
	Mt. Zion

Financial Exhibit—Raised During the Year.

	Golden Cross	Hospitals	Supernumate Endowment	Crusade Money	Home and Orphanages	Churches and Parsonages	Insurance Premiums	Incidentals	All Other Purposes	Total Amount Raised by Woman's Missionary Societies	Total Amount Raised by Brotherhoods	Total Amount Raised by Church Schools	Total	Less Items Reported Twice	Grand Total for Year
1	\$60	..	\$35	\$16	\$25	..	\$97	..	\$97	\$1,141	\$20	\$1,121
2	87	..	87
3	24	..	100	12	22	76	621	52	569
4	14	79	5	74
5	84	..	135	28	47	..	97	..	187	1,977	77	1,900
6	2	\$3	160	..	20	25	337	..	337
7	4	6	100	18	70	\$30	35	..	150	819	..	819
8	1	2	23	25	151	..	151
9	2	3	10	7	16	30	60	252	..	252
10	1	2	130	10	251	..	251
11	1	2	5	15	140	..	140
12	2	3	30	7	23	20	20	253	..	253
13	13	21	300	32	170	250	35	..	280	2,203	..	2,203
14	87	15	200	..	172	208	323	..	747	5,408	751	4,657
15	30	10	275	17	142	125	147	..	470	2,970	278	2,692
16	7	194	..	194
17	80	10	275	17	157	125	147	..	470	3,360	278	3,082
18	41	1,713	..	763	652	166	..	1,077	7,796	591	7,205
19	1	18	113	..	113
20	9	..	90	18	..	39	252	8	244
21	2	7	11	118	528	24	504
22	1	37	132	11	121
23	93	..	93

TABLE No. 3—FINANCE.

Moorefield District—Continued		Presiding Elder.		Preacher in Charge.		District Work.		General and Conference Work.	
		Appor- tioned.	Paid.	Appor- tioned.	Paid.	Appor- tioned.	Paid.	Assumed	Paid.
23	Shaw.....	10	10	106	106	30	30
24	Sulphur.....	7	7	93	93	30	30
25	Vindex.....	12	12	150	150	25	25
	Total.....	75	75	900	900	5	5	250	250
26	Fort Ashby—L. K. Knowles	4	4	39	39	3	3	8	8
27	Centenary.....	11	11	105	105	20	20
28	Mt. Olive.....	25	25	238	238	70	70
29	St. Paul.....	34	34	310	310	87	87
30	Trinity.....	16	16	158	158	40	40
	Wesley Chapel.....	90	90	850	850	3	3	225	225
	Total.....	176	176	1,750	1,750	5	5	525	535
31	Franklin—J. W. Seay	10	10	93	93	30	30
32	Brandywine.....	90	90	875	875	2	2	305	305
33	Franklin.....	35	35	350	350	2	2	55	55
34	Mt. Zion.....	15	15	167	167	55	55
35	New Bethel.....	15	15	140	140	1	1	50	50
36	Sugar Grove.....	15	15	125	125	30	30
	Upper Tract.....	11	11	125	125	30	30
	Total.....	176	176	1,750	1,750	5	5	525	535
37	Frostburg—Carl W. Haley	20	20	200	200	1	1	40	20
38	Emmanuel.....	72	42	500	440	2	2	60	60
	Grace.....	92	62	700	610	3	3	100	80
	Total.....	20	20	168	168	1	1	50	50
39	Gainsboro—E. G. Helmintoller	13	13	90	90	33	33
40	Old Bethel.....	15	15	160	176	47	47
41	Pine Grove.....	12	12	91	91	35	35
42	Redland.....	11	11	91	91	35	35
43	Wesley Chapel.....	11	11	91	91	35	35
	Total.....	71	71	600	616	3	3	200	200

Financial Exhibit—Raised During the Year.

	Golden Cross	Hospitals	Superannate Endowment	Crusade Money	Home and Orphanages	Churches and Parsonages	Insurance Premiums	Incidentals	All Other Purposes	Total Amount Raised by Woman's Missionary Societies	Total Amount Raised by Brotherhoods	Total Amount Raised by Church Schools	Total	Less Items Reported Twice	Grand Total for Year
23	1	..	50	15	55	202	13	189
24	1	47	243	12	231
25	1	15	28	216	..	216
26	91	7	140	15	11	..	18	..	342	1,779	68	1,711
27	54	..	54
28	4	145	63	348	24	324
29	3	88	5	162	591	158	433
30	15	552	11	115	..	207	1,331	220	1,111
31	2	3	5	115	..	78	297	30	267
32	10	24	788	5	510	2,621	432	2,189
33	70	10	210	60	..	35	113	213	..	213
34	15	9	35	190	351	2,276	251	2,025
35	1	2	35	10	88	609	20	589
36	10	4	60	48	..	5	43	298	2	296
37	1	4	40	15	39	382	7	375
38	107	25	390	108	..	275	113	..	521	4,005	280	3,725
39	3	30	274	..	274
40	3	3	50	16	80	696	..	696
41	6	3	50	16	110	970	..	970
42	14	5	245	16	..	67	586	12	574
43	4	6	146	5	141
44	15	5	..	6	..	25	290	3	287
45	6	2	65	200	415	5	410
46	5	2	..	3	..	40	188	3	185
47	44	14	310	35	..	332	1,629	28	1,597

TABLE No. 3—FINANCE.

		Presiding Elder.		Preacher in Charge.		District Work.		General and Conference Work.	
		Appor- tioned.	Paid.	Appor- tioned.	Paid.	Appor- tioned.	Paid.	Assumed	Paid.
Moorefield District—Continued									
Hampshire—W. B. Bryant									
44	Bethel.....	15	15	150	150	1	1	23	25
45	Branch Mountain.....	13	13	130	132	1	1	20	21
46	Island Hill.....	7	7	46	48	7	8
47	Levels.....	27	27	275	285	1	1	41	70
48	Salem.....	8	8	92	95	14	18
49	Spring Gap.....	6	6	65	68	7	9
50	Wesley Chapel.....	24	24	242	245	1	1	38	49
	Total.....	100	100	1,000	1,023	4	4	150	200
Hardy—G. S. Lightner									
51	Asbury.....	25	25	229	229	1	1	90	90
52	Cove.....	10	10	94	94	40	40
53	Lost River.....	39	39	537	541	2	2	165	165
54	Mt. Olive.....	5	5	40	40	15	15
55	Pine Grove.....	11	11	100	100	40	40
	Total.....	90	90	1,000	1,004	3	3	350	350
Highland—L. H. Greenwood									
56	Central.....	62	62	567	567	4	4	150	150
57	Dry Run.....
58	Hightown.....	29	29	271	271	75	75
59	New Church.....	29	29	271	271	50	50
60	Union Chapel.....	10	10	91	91	10	10
	Total.....	130	130	1,200	1,200	4	4	285	285
61	Keyser—S. R. Neel.....	260	260	2,500	2,500	6	6	1,000	1,000
Listonburg—V. R. Gillum									
62	Grace.....	14	14	123	123	1	1	30	35
63	Mercy Chapel.....	25	25	229	229	1	1	40	40
64	State Lane.....	14	14	141	141	1	1	20	25
65	Trinity Chapel.....	12	12	130	130	20	25
66	Union Chapel.....	7	7	77	77	15	15
	Total.....	72	72	700	700	3	3	125	140

Financial Exhibit—Raised During the Year.

Golden Cross	Hospitals	Superannuate Endowment	Crusade Money	Home and Orphanages	Churches and Parsonages	Insurance Premiums	Incidentals	All Other Purposes	Total Amount Raised by Woman's Missionary Societies	Total Amount Raised by Brotherhoods	Total Amount Raised by Church Schools	Total	Less Items Reported Twice	Grand Total for Year
44	5	5	48	12	..	6	38	293	..	288
45	1	1	8	23	212	..	212
46	2	..	10	4	12	91	..	91
47	40	17	80	16	..	26	112	674	10	664
48	1	4	..	12	..	6	30	..	23	197	..	197
49	1	6	90	..	90
50	5	4	460	12	..	6	47	853	5	848
51	55	31	598	58	..	56	30	..	255	2,410	20	2,390
52	3	..	11	64	423	20	403
53	12	10	150	101	..	8	158	..	158
54	6	108	1,133	84	1,049
55	5	60	..	60
56	12	13	166	40	201	5	196
57	15	15	40	16	101	..	220	1,975	109	1,866
58	10	6	..	15	100	..	158	..	107	1,233	25	1,183
59	10	1	25
60	5	1	10	7	40	24	472	8	464
61	40	23	85	11	10	23	425	..	425
62	75	120	2,573	39	160	..	158	..	25	173	..	173
63	3	137	70	945	50	180	..	179	2,303	33	2,270
64	4	25	12	2	..	45	..	625	8,404	353	8,051
65	4	35	4	37	364	3	361
66	4	60	..	40	107	480	4	476
67	3	60	51	311	4	307
68	2	59	289	3	286
69	16	257	16	42	..	45	..	101	1,545	..	1,531
70	254	1,545	14	1,531

TABLE No. 3—FINANCE.

Moorefield District—Continued		Presiding Elder.		Preacher in Charge.		District Work.		General and Conference Work.	
		Appor- tioned.	Paid.	Appor- tioned.	Paid.	Appor- tioned.	Paid.	Assumed	Paid.
McDowell—C. W. Paskell									
67	Bethel.....	8	8	94	94	25	25
68	Doe Hill.....	27	27	262	282	1	1	66	73
69	McDowell.....	31	31	287	306	2	2	77	89
70	McKendree.....	23	12	226	122	51	32
71	New Salem.....	16	9	124	110	30	30
72	Totten.....	25	25	207	207	1	1	51	51
	Total.....	130	112	1,200	1,121	4	4	300	300
Monteray—J. H. Light									
73	Monteray.....	110	110	1,115	1,115	4	4	375	375
74	Rehoboth.....	26	26	274	274	55	55
75	Seybert Chapel.....	9	9	101	101	7	7
76	Trinity.....	10	10	110	110	14	14
	Total.....	155	155	1,600	1,600	4	4	451	451
Moorefield—R. E. Musser									
77	Bakers Chapel.....	30	30	300	300	70	70
78	Duffy Memorial.....	125	125	1,500	1,500	5	5	600	600
79	Old Fields.....
	Total.....	155	155	1,800	1,800	5	5	670	670
Morgan—J. L. Robertson									
80	Bethel.....	12	12	132	132	15	15
81	Great Cacapon.....	13	13	100	100	15	15
82	Greenwood.....	18	18	187	201	1	1	50	55
83	Mt. Olive.....	18	18	186	193	1	1	40	43
84	Oakland.....	18	18	184	184	1	1	45	45
85	Salem.....	11	11	136	140	35	37
	Total.....	90	90	925	950	3	3	200	210
Petersburg-South Fork—									
86	Petersburg—W. M. Reynolds.....	95	95	950	950	250	282
87	Marvin Chapel.....	7	7	85	85	5	3

Financial Exhibit—Raised During the Year.

	Golden Cross	Hospitals	Superannuate	Crusade Money	Home and Orphanages	Churches and Parsonages	Insurance Premiums	Incidentals	All Other Purposes	Total Amount Raised by Women's Missionary Societies	Total Amount Raised by Brotherhoods	Total Amount Raised by Church Schools	Total	Less Items Reported Twice	Grand Total for Year
67	1	3	18	149	..	149
68	29	13	75	19	25	..	8	..	60	612	..	612
69	20	16	73	..	60	..	55	..	63	715	..	715
70	4	36	4	28	238	..	238
71	3	1	20	8	..	12	193	..	193
72	10	4	36	16	350	..	350
73	63	41	258	23	85	..	71	..	179	2,257	..	2,257
74	100	35	50	55	75	35	386	..	427	2,767	200	2,567
75	3	40	398	..	398
76	2	25	144	7	137
77	100	42	90	55	75	35	386	..	20	156	..	156
78	2	..	250	..	74	472	3,465	207	3,258
79	70	96	1,880	58	508	..	50	..	65	791	..	791
80	72	96	2,180	58	582	..	50	..	430	5,322	152	5,170
81	2	2	10	9	10	50	..	50
82	5	2	5	8	10	15	205	..	205
83	10	15	25	11	20	45	30	158	..	158
84	8	6	2,200	18	100	27	25	431	..	431
85	5	3	180	12	40	20	2,639	50	2,589
86	2	2	75	10	30	20	508	10	498
87	30	30	2,495	68	210	72	20	327	..	327
88	58	20	..	10	240	260	85	..	110	4,268	60	4,208
89	308	2,308	110	2,198
90	95	..	95

TABLE No. 3—FINANCE.

	Presiding Elder.		Preacher in Charge.		District Work.		General and Conference Work.	
	Appor- tioned.	Paid.	Appor- tioned.	Paid.	Appor- tioned.	Paid.	Assumed	Paid.
Moorefield District—Continued								
88	15	15	160	160	15
89	5	5	40	40	5
	122	122	1,235	1,235	275	285
South Fork—								
90	2
91	88	10
92
	90	10
Piedmont—R. L. Moore								
93	31
94	19
95	165	165	1,400	1,400	670	670
	165	165	1,450	1,450	670	670
Romney—J. F. Owens								
96	20	20	275	275	80	80
97	10	10	165	165	45	45
98	140	140	1,160	1,160	425	425
	170	170	1,600	1,600	550	550
Ridgeley—Mt. Pleasant—L. W. Darst								
99	5	5	75	75	10	10
100	15	15	275	275	40	40
101	32
102	80	80	900	900	250	250
	100	100	1,250	1,252	300	300
Springfield—Augusta—W. H. Gray								
103	12	12	125	108	15	15
104	18	18	153	160	40	40
105	14	14	147	147	10	10
106	20	20	240	251	50	50

Financial Exhibit—Raised During the Year.

	Golden Cross	Hospitals	Superannuate	Crusade Money	Home and Orphanages	Churches and Parsonages	Insurance Premiums	Incidentals	All Other Purposes	Total Amount Raised by Women's Missionary Societies	Total Amount Raised by Brotherhoods	Total Amount Raised by Church Schools	Total	Less Items Reported Twice	Grand Total For Year
88	175	..	175
89	58	20	..	10	240	260	55	..	308	45	..	45
90	8	2,623	110	2,513
91	8	16	2	..	2
92	8	16	124	..	124
93
94	4	31	..	31
95	100	30	240	69	309	..	273	..	885	23	..	23
96	100	30	240	73	309	..	273	..	885	4,145	535	3,610
97	5	2	250	10	..	25	65	731	..	731
98	70	11	1,080	35	195	1,002	590	..	416	283	..	283
99	80	13	1,340	45	195	1,042	590	..	511	5,127	466	4,661
100	7	..	60	..	10	6,141	466	5,675
101	4	3	30	6	42	130	167	..	167
102	4	10	545	30	515
103	35	8	1,166	92	100	120	550	..	15	61	..	61
104	50	11	1,256	98	162	120	550	..	478	3,782	598	3,184
105	1	..	40	..	20	..	550	..	623	4,555	628	3,927
106	12	10	57	5	25	35	232	..	232
107	5	3	50	..	25	53	307	..	307
108	20	5	25	..	44	..	94	510	..	510

TABLE No. 3—FINANCE.

		Presiding Elder.		Preacher in Charge.		District Work.		General and Conference Work.	
		Appor- tioned.	Paid.	Appor- tioned.	Paid.	Appor- tioned.	Paid.	Assumed	Paid.
Moorefield District—Continued									
107	Mt. Zion	12	12	90	30	1	1	10	10
108	Springfield	34	34	275	275	1	1	75	80
	Total	110	110	1,030	1,031	5	5	200	205
109	Wardensville—G. M. Bell								
	Marvin Chapel	8	5	69	46	1	1	10	5
110	Mountain View	22	20	188	167	40	52
111	Shiloh	10	8	90	71	1	1	20	6
112	Star Tannery	14	12	116	107	20	10
113	Wardensville	33	24	287	201	1	1	90	77
	Total	87	69	750	592	3	3	180	150
	Total	\$3,107	\$3,132	\$22,265	\$32,318	\$100	\$100	\$9,406	\$9,571

Financial Exhibit—Raised During the Year.

	Golden Cross	Hospitals	Superannuate	Crusade	Home and Orphanages	Churches and Parsonages	Insurance	Incidentals	All Other Purposes	Total Amount Raised by Women's Missionary Societies	Total Amount Raised by Brotherhoods	Total Amount Raised by Church Schools	Total	Less Items Reported Twice	Grand Total for Year
107	10	123	123
108	26	2	...	30	35	78	561	561
109	64	15	147	40	140	...	44	...	357	2,158	2,158
110	1	3	1	...	1	17	80	80
111	5	5	5	...	2	74	330	319
112	2	...	325	...	3	416	416
113	1	4	5	4	143	143
	6	20	20	126	35	...	157	...	126	667	640
	15	32	356	...	41	...	157	...	221	1,636	1,605
	\$1,201	\$701	\$16,342	\$925	\$4,506	\$3,188	\$3,734	...	\$9,954	\$83,972	\$5,223	\$80,749

TABLE No. 1—MEMBERSHIP, CHURCH PROPERTY AND INSURANCE.

Roanoke District.	Membership.									
	Members Reported Last Year.	Local Preachers.	Additions on Profession of Faith.	Additions by Certificate and Otherwise.	Removals by Death and Otherwise.	Present Total Membership Including Local Preachers.	Number Licensed to Preach.	Infants Baptized.	All Others Baptized.	
1 Bethany—										
2 Amsterdam.	105	1	2	107	2	
3 Asbury.	81	81	
4 Bethany.	60	2	62	
5 Bonsack.	164	4	3	3	168	4	
6 Cloverdale.	80	3	1	82	3	
7 Blacksburg.	419	17	43	7	472	11	8	
Buchanan—										
8 Andrew Chapel.	161	1	1	161	
9 Buchanan.	235	4	2	237	
10 Jennings Creek.	31	31	
11 Litha.	76	3	79	3	
12 Mt. Olivet.	107	12	35	107	1	7	
Buena Vista	415	8	400	1	
Cambrria—										
13 Falling Waters.	60	2	1	3	60	2	
14 St. John's.	62	1	7	3	1	71	1	3	
15 Trinity.	37	37	
16 Wesley Chapel.	34	2	32	
Catawba—										
17 Catawba.	44	1	7	2	2	51	1	5	
18 Dry Run.	
19 McDonald.	73	1	72	
20 Mt. View.	13	7	20	2	
21 Mt. Union.	26	3	2	27	2	
22 New Hope.	30	4	26	
23 Shiloh.	123	2	35	90	1	
24 Christiansburg.	404	2	17	13	38	396	1	16	

TABLE No. 1—MEMBERSHIP, CHURCH PROPERTY AND INSURANCE.

	Church Property.										Insurance.				
	Number of Congrega- tions in Charge.	Number of Church Buildings.	Value of Buildings, Equip- ment, and Land.	Indebted- ness.	Number of Parson- ages.	Value of Parson- ages, Fur- nishings, and Land.	Indebted- ness	Value of Other Church Property.	Insurance Carried.	Churches Damaged or De- stroyed.	Parsonages Damaged or De- stroyed.	Amount of Damage.	Loss Collected		
1	1	1	\$4,000						\$1,000						
2	1	1	4,000						1,000						
3	1	1	3,000												
4	1	1	10,000	\$650											
5	1	1	3,000		1	\$4,700			4,000						
6	1	1	45,000		1	12,000		\$5,000	5,000						
7	1	1	2,500						31,900	1					
8	1	1	25,000		1	5,000			1,250			\$215			
9	1	1	1,000						18,000						
10	1	1	4,500												
11	1	1	3,000						3,000						
12	1	1	50,000	5,500	1	10,500			2,000						
13	1	1	1,500						26,000						
14	1	1	2,500		1	3,000									
15	1	1	2,500						3,500						
16	1	1	2,000												
17	1	1	1,000		1	1,700									
18	...	1	200												
19	1	1	3,000												
20	1	1	500												
21	1	1	500												
22	1	1	600												
23	1	1	1,000												
24	1	1	30,000	3,125	1	5,000			15,000						

TABLE No. 1—MEMBERSHIP, CHURCH PROPERTY AND INSURANCE.

Roanoke District—Continued		Membership.																		
		Members Reported Last Year.	Local Preachers.	Additions on Profession of Faith.	Additions by Certificate and Otherwise.	Removals by Death and Otherwise.	Total Membership Including Local Preachers.	Number Licensed to Preach.	Infants Baptized.	All Others Baptized.										
25	Engle Rock—																			
	Bethel.	62
26	Eagle Rock	124
27	Glen Wilton	115
28	Kings Chapel	27
29	Shiloh.	85
	ELLISTON-Shawsville—																			
30	Alleghany.	65
31	Elliston.	27
32	Lafayette.	134
33	Shawsville.	93
	Fincastle—																			
34	Ebenezer.	120
35	Fincastle.	176
36	Mt. Pleasant	73
37	Pierce Chapel	73
	New Castle—																			
38	Bethel.	47
39	Cedar Grove	25
40	Hebron.	42
41	New Castle	175
42	Oriskany.	96
43	Salem.	60
	Pembroke-Newport—																			
44	Boyd's Chapel	47
45	Mt. Lebanon	227
46	Mt. Olivet	56
47	Newport.	112
48	Pembroke.	156
		
			24
			
			
			
			
			
			
			
			
			
			
			
			
			
			
			
			
			
			
			
			
			
			
			
			
			
			
			
			
			
			
			
			
			
			
			
			
			
			
			
			
			
			
			
			
			
			
			
			
			
			
			
				..																

TABLE No. 1.—MEMBERSHIP, CHURCH PROPERTY AND INSURANCE.

	Church Property.								Insurance.				
	Number of Congrega- tions in Charge.	Number of Church Buildings.	Value of Buildings, Equip- ment, and Land.	Indeb- ted- ness.	Number of Parson- ages.	Value of Parson- ages, Fur- nishings, and Land.	Indeb- ted- ness.	Value of Other Church Property.	Insurance Carried.	Churches Damaged or De- stroyed.	Parsonages Damaged or De- stroyed.	Amount of Damage.	Loss Collected
26	1	1	2,500	1	1,000
27	1	1	10,000	1	2,200	9,500
28	1	1	2,000	1	1,800	3,000
29	1	1	1,000
30	1	1	3,000	1,000
31	1	1	2,500
32	1	1	2,500
33	1	1	5,000
34	1	1	8,000	1	6,250	8,000
35	1	1	3,000	1	3,000	1,400
36	1	1	10,000	7,000
37	1	1	1,500	800
38	1	1	1,500
39	1	1	2,500
40	1	1	1,000
41	1	1	4,000	1	5,000	5,000
42	1	1	4,000
43	1	1	1,200
44	1	1
45	1	1	2,500
46	1	1	2,500	1,500
47	1	1	5,000	1	7,000	5,000
48	1	1	8,000	1	6,000	8,500

TABLE No. 1—MEMBERSHIP, CHURCH PROPERTY AND INSURANCE.

		Membership.									
		Members Reported Last Year.	Local Preachers.	Additions on Profession of Faith.	Additions by Certificate and Otherwise.	Removals by Death and Otherwise.	Present Membership Including Local Preachers.	Number Licensed to Preach.	Infants Baptized.	All Others Baptized.	
Roanoke District—Continued											
49	Roanoke—										
50	Belmont	1,840	...	33	18	261	1,630	28	
51	Fairview	195	...	9	1	11	194	7	
52	Grace	261	...	9	...	9	261	...	1	6	
53	Greene Memorial	1,771	5	30	51	51	1,801	...	15	21	
54	Huntington Court	406	...	9	30	22	423	2	
55	Melrose	953	1	28	33	57	957	...	1	20	
56	Raleigh Court	917	1	61	72	28	1,022	...	4	26	
57	South Roanoke	312	...	38	38	19	332	...	2	...	
58	Trinity	607	1	31	39	34	643	...	4	21	
	West End	866	1	22	34	36	886	...	6	13	
Roanoke Circuit—											
59	Bent Mountain	77	...	2	...	1	78	1	
60	Cave Spring	53	2	2	53	
61	Locust Grove	76	...	9	5	12	78	7	
62	Mt. Pleasant	132	...	1	133	1	
Rockbridge—											
63	Beth Horan	86	2	84	
64	Elliott's Hill	85	...	1	1	5	82	
65	Mt. Zion	77	3	74	
66	Wesley Chapel	133	...	3	...	6	130	
67	Salem	760	4	42	38	55	785	...	1	28	
68	Vinton	567	...	37	15	17	602	...	1	28	
Total		15,231	21	484	489	913	15,291	4	54	327	

TABLE No. 1—MEMBERSHIP, CHURCH PROPERTY AND INSURANCE.

	Church Property.										Insurance.				
	Number of Congrega- tions in Charge.	Number of Church Buildings.	Value of Buildings, Equip- ment, and Land.	Indebted- ness.	Number of Parson- ages.	Value of Parson- ages, Fur- nishings, and Land.	Indebted- ness.	Value of Other Church Property.	Insurance Carried.	Churches Damaged or De- stroyed.	Parsonages Damaged or De- stroyed.	Amount of Damage.	Loss Collected		
49	1	1	100,000	3,600	1	10,000	70,500		
50	1	1	10,000	1	6,000	423	9,000		
51	1	1	10,000	1	2,500	500	6,000		
52	1	1	192,000	8,000	1	16,300	126,100		
53	1	1	3,000	1	8,000	4,500	5,000	7,500		
54	1	1	77,000	25,500	1	7,000	3,000	1,000	65,000	1	105		
55	1	1	82,000	50,000	1	4,500	831	56,000		
56	1	1	60,000	20,600	1	6,500	4,100	29,500		
57	1	2	75,000	7,200	1	4,500	61,000		
58	1	1	93,600	1	6,000	61,000		
59	1	1	3,000	1,000		
60	1	1	4,000	1	3,000	200	1,800		
61	1	1	4,000	120	1,000		
62	1	1	6,000	3,500		
63	1	1	5,000	4,000		
64	1	1	3,700	575	2,500		
65	1	1	2,500	1,200		
66	1	1	4,000	1	4,000	5,000		
67	1	1	110,000	15,000	1	10,000	51,700		
68	1	1	40,000	1	6,500	1,400	32,500		
67	67	69	\$1,149,800	\$139,870	28	\$167,950	\$19,554	\$11,700	\$742,950	2	\$320	\$320		

TABLE No. 2.—CHURCH PAPERS TAKEN, WOMAN'S WORK, LAY ACTIVITIES, EPWORTH LEAGUES AND SUNDAY SCHOOLS.

Roanoke District.		Christian Literature.			Woman's Work.				Lay Activities.					
		Number of Methodist Families	Subscribers to General Organ	Subscribers to Conference Organ	Number of Societies	Members	Raised for Local Work	Amount sent to Conference	Treasurer	Number of Wesley Brothers	Members	Number in Fellowship of Stewardship		
1	Bethany—													
2	Amsterdam.	40	3	1	18	45	25
3	Asbury.	20	2
4	Bethany.	25	1	16	30	18
5	Bonsack.	75	12	1	20	60	45
6	Cloverdale.	18	8	1	15	32	20
7	Blacksburg.	185	25	2	58	498	232
8	Buchanan—													
9	Andrew Chapel.	55	5	1	18	26	10
10	Buchanan.	90	15	1	32	76	127
11	Jennings Creek.	15	3
12	Lithea.	30	7
13	Mt. Olivet.	40	5	1	25	75
14	Buena Vista.	105	15	1	40	1,117	332
15	Cambria—													
16	Falling Waters.	25	1
17	St. John's.	27	2
18	Trinity.	17
19	Wesley Chapel.	18	1
20	Catawba—													
21	Catawba.	12	5
22	Dry Run.	1
23	McDonald.	13	2
24	Mt. View.	4	1
25	Mt. Union.	11
26	New Hope.	4
27	Shiloh.	26	2

TABLE No. 2—CHURCH PAPERS TAKEN, WOMAN'S WORK, LAY ACTIVITIES, EPWORTH LEAGUES AND SUNDAY SCHOOLS.

Local Church Schools.

Local Church Boards of Ch. Education	Number of Church Schools	Officers and Teachers	Scholars in Children's Division	Scholars in Young Peoples Division	Scholars in Adult Division	Total Enrollment including Officers and Teachers	Churches Having Vacation Schools	Number of Scholars Joining the Church	Number Taking Training Courses	Number of Adult Classes	Raised on Church School Day	Raised for Missions	Raised for All Other Purposes
1	1	10	32	20	33	95	1	2	1	2	...	\$24	\$72
2	1	8	18	15	12	53	1	...	30	65
3	1	12	28	22	30	82	2	...	20	80
4	1	13	40	32	30	117	...	3	1	2	...	60	150
5	1	10	22	18	13	63	1	3	...	1	...	55	70
6	1	26	139	158	222	545	1	11	15	5	...	300	468
7	1	12	28	20	40	100	2	10	10	40
8	1	16	36	65	63	180	1	2	5	3	6	61	80
9
10	1	12	27	12	25	76	...	2	5	2	5	12	80
11	1	10	13	26	23	72	1	1	5	32	100
12	1	30	69	93	89	281	...	14	5	3	8	187	505
13	...	6	12	7	17	42	...	3	...	1	...	3	11
14	...	7	19	26	13	65	...	7	2	1	...	15	42
15	...	5	19	21	12	57	1	...	10	37
16	...	7	21	...	17	45	1	...	3	10
17	...	6	31	35	16	88	...	1	...	1	1	33	41
18
19	...	6	12	16	9	37	1	16
20	...	6	9	8	10	33	...	5	15
21	...	5	29	15	23	72	...	3	...	1	20
22	...	8	18	8	16	50	1	18
23	...	6	17	21	30	74	1	1	12	38

TABLE No. 2.—CHURCH PAPERS TAKEN, WOMAN'S WORK, LAY ACTIVITIES, EPWORTH LEAGUES AND SUNDAY SCHOOLS.

Roanoke District—Continued		Christian Literature.			Woman's Work.				Lay Activities.		
		Number of Methodist Families	Subscribers to General Organ	Subscribers to Conference Organ	Number of Societies	Members	Raised for Local Work	Amount sent to Conference	Number of Treasurers	Number of Brothers	Members
24	Christiansburg.....	151	3	11	1	70	286	195
25	Eagle Rock—	16	3
26	Bethel.....	47	1	8	1	21	117	71
27	Eagle Rock.....	37	3	1	9	35	27
28	Glen Wilton.....	12
29	Kings Chapel.....	14	2
30	Shiloh.....	27	2
31	Elliston.....	19	2
32	Lafayette.....	42	2	1	24	40	15
33	Shawsville.....	31	2	8	1	30	62	68	1
34	Fincastle—	1	3
35	Ebenezer.....	7	1	9
36	Fincastle.....	2
37	Mt. Pleasant.....
38	Pierce Chapel.....
39	New Castle—	16	6	1	18	25	54
40	Bethel.....	10	1
41	Cedar Grove.....	13	2
42	Hebron.....	50	22	1	20	61	30
43	New Castle.....	20	3
44	Oriskany.....	10	3
45	Salem.....	14	2
46	Boyd's Chapel.....	25
47	Mt. Lebanon.....	15	2
48	Mt. Olivet.....	15	5	1	24	16	62
49	Newport.....	87	5	1	22	25	50
50	Pembroke.....	5

TABLE No. 2—CHURCH PAPERS TAKEN, WOMAN'S WORK, LAY ACTIVITIES, EPWORTH LEAGUES AND SUNDAY SCHOOLS.

Local Church Schools.

Local Church Boards of Ch. Education	Number of Church Schools	Officers and Teachers	Scholars in Children's Division	Scholars in Young People's Division	Scholars in Adult Division	Total Enrollment including Officers and Teachers	Churches Having Week-Day Meetings with Children	Churches Having Vacation Schools	Number of Scholars joining the Church	Number Taking Training Courses	Number of Adult Classes	Raised on Church School Day	Raised for Missions	Raised for All Other Purposes
24	1	20	111	50	109	290	...	1	17	...	4	10	140	382
25	1	8	15	24	5	52	2	12	12	32
26	1	17	50	52	24	143	2	4	135	151
27	1	8	45	13	27	113	2	...	37	43
28	1	5	46	2	10
29	1	8	18	25	12	55	4	...	1	...	10	36
30	1	7	13	12	8	40	3	1	1	9
31	1	6	7	12	11	36	3	2	1	30
32	1	8	29	30	31	98	...	1	1	3	2	...	100	69
33	1	10	17	13	40	80	...	1	...	4	2	5	103	103
34	1	11	72	2	6	14	123
35	1	13	122	2	44	132
36	1	4	44	2	15
37	1	4	60	2	20
38	1	11	18	16	37	82	14	...	2	9	28	96
39
40
41	1	13	34	43	43	133	4	...	2	...	45	166
42	1	13	47	55	27	142	3	...	2	...	15	44
43
44
45	1	8	13	20	8	49	1	25
46	1	8	10	8	21	47	2	40
47	1	8	10	6	20	44	2	100
48	1	11	83	51	51	196	1	1	24	11	2	...	50	185

TABLE No. 2.—CHURCH PAPERS TAKEN, WOMAN'S WORK, LAY ACTIVITIES, EPWORTH LEAGUES AND SUNDAY SCHOOLS

	Christian Literature.				Woman's Work.				Lay Activities.			
	Number of Methodist Families	Subscribers to General Organ	Subscribers to Conference Organ	Number of Societies	Members	Raised for Local Work	Amount sent to Conference Treasurer	Number of Wesley Brothers	Members	Number in Fellowship of Stewardship	Lay Activities.	
											Number of	Members
Roanoke District—Continued												
Roanoke—												
49 Belmont.....	600	4	46	1	243	172	479	171		
50 Fairview.....	52	1	8	1	21	116	33			
51 Grace.....	135	..	16	1	35	14	102			
52 Greene Memorial.....	476	10	125	1	238	390	1,858			
53 Huntington Court.....	194	4	35	1	59	124	94			
54 Melrose.....	330	1	42	1	115	515	434			
55 Raleigh Court.....	315	2	25	1	143	659	680			
56 South Roanoke.....	119	3	15	1	73	817	254			
57 Trinity.....	200	3	25	1	144	438	765			
58 West End.....	300	6	59	1	124	76	879			
Roanoke Circuit—												
59 Bent Mountain.....	15	..	4	1	18	40	20			
60 Cave Spring.....	16	1	3	1	27	37	36			
61 Locust Grove.....	23	..	5	1	14	22	17			
62 Mt. Pleasant.....	26	..	4	1	14	12	16			
Rockbridge—												
63 Beth Horan.....	16	..	6	1	11	11	43			
64 Elliott's Hill.....	15	..	3	1	25	125	40			
65 Mt. Zion.....	10	..	2			
66 Wesley Chapel.....	25	1	8	..	12	..	2			
67 Salem.....	339	5	72	2	149	1,333	880			
68 Vinton.....	..	1	17	1	50	40	223			
Total.....	4,730	64	740	40	2,013	7,547	8,236	1	17	171		

TABLE No. 2.—CHURCH PAPERS TAKEN, WOMAN'S WORK, LAY ACTIVITIES, EPWORTH LEAGUES AND SUNDAY SCHOOLS.

Local Church Schools.

Local Church	Boards of Ch. Education	Number of Church Schools	Officers and Teachers	Scholars in Children's Division	Scholars in Young People's Division	Scholars in Adult Division	Total Enrollment including Teachers	Churches Having Meetings with Children	Churches Having Vacations	Number of Scholars Joining the Church	Number Taking Training Courses	Number of Adult Classes	Raised on Church School Day	Raised for Missions	Raised for All Other Purposes
49	1	1	68	383	284	637	1,372	1	1	30	121	8	49	478	3,026
50	1	1	26	88	31	70	215	9	10	2	6	260	200
51	1	1	21	62	63	41	187	6	17	2	4	200	251
52	1	1	99	220	206	499	1,024	36	48	10	100	1,401	2,612
53	1	1	31	149	100	152	432	12	22	3	...	87	313
54	1	1	62	236	254	225	777	16	83	8	...	672	780
55	1	1	68	341	142	334	885	53	133	4	21	295	1,296
56	1	1	26	77	79	97	279	1	29	3	5	118	290
57	1	1	60	116	142	228	546	31	34	6	25	293	848
58	1	1	68	165	153	165	734	14	66	4	12	274	961
59	6	14	20	16	56	1	80	59
60	7	42	17	30	96	70	65
61	1	1	9	47	43	19	115	41	12	120
62	1	1	12	65	20	30	127	2	90	103
63	1	1	8	25	25	25	83	2
64	1	1	8	22	35	15	80	1	2	...	15
65	1	1	7	26	10	10	53	1
66	1	1	10	32	25	25	104	2	3	...	100
67	1	2	57	177	152	261	177	59	28	4	10	333	1,162
68	1	1	26	182	165	205	552	29	3	4	10	600	560
	40	63	1,095	3,628	3,037	4,301	12,607	6	19	440	650	127	\$340	\$6,863	\$16,562

TABLE No. 3—FINANCE.

Roanoke District.		Presiding Elder.		Preacher in Charge.		District Work.		General and Conference Work.	
		Appor- tioned.	Paid.	Appor- tioned.	Paid.	Appor- tioned.	Paid.	Assumed	Paid.
1	Bethany—E. B. Cook	20	20	230	230	50	50
2	Amsterdam.....	15	15	185	185	50	50
3	Asbury.....	10	10	100	100	40	40
4	Bethany.....	40	40	560	560	120	120
5	Bonsack.....	10	10	150	161	60	60
	Cloverdale.....	95	95	1,225	1,286	3	3	320	320
	Total.....	150	150	2,600	2,600	10	10	1,110	1,110
6	Blacksburg—J. A. Johnson.....	29	29	360	310	1	1	80	50
7	Buchanan—H. H. Hoyt	65	65	810	810	4	4	180	180
8	Andrew Chapel.....	7	7	90	90	1	1	20	20
9	Jennings Creek.....	16	16	198	198	1	1	44	44
10	Lithea.....	28	28	342	342	1	1	76	76
11	Mt. Olivet.....	145	145	1,800	1,750	8	8	400	370
	Total.....	85	85	1,800	1,900	10	10	615	615
12	Buena Vista—J. H. Davidson	10	5	60	29	17	17
	Cambria—C. A. McCormick, Jr.	11	10	400	365	1	1	84	83
13	Falling Waters.....	10	10	100	80	17	18
14	St. John's.....	11	11	110	110	27	27
15	Trinity.....	42	36	670	584	1	1	145	145
16	Wesley Chapel.....	10	10	200	200	1	1	38	38
	Total.....	10	10	125
17	Catawba—S. F. Fridley	10	10	125
18	Catawba.....
19	Dry Run.....
	McDonald.....	10	10

Financial Exhibit—Raised During the Year.

	Golden Cross	Hospitals	Superannate Endowment	Crusade Money	Home and Orphanages	Churches and Parsonages	Insurance Premiums	Incidentals	All Other Purposes	Total Amount Raised by Women's Missionary Societies	Total Amount Raised by Brotherhoods	Total Amount Raised by Church Schools	Total	Less Items Reported Twice	Grand Total for Year
1	\$1	..	\$80	\$95	\$45	..	\$74	\$595	..	\$595
2	1	..	25	33	65	374	..	374
3	1	..	30	40	30	..	80	331	..	331
4	17	..	825	\$40	..	865	60	..	150	2,677	..	2,677
5	650	15	..	700	32	..	70	1,701	..	1,701
6	\$12	20	..	1,610	55	..	1,733	167	..	439	5,678	..	5,678
7	140	\$47	1,696	100	\$1,545	\$50	730	..	900	9,390	\$222	9,168
8	1	15	330	5	10	20	35	..	51	821	28	842
9	44	..	105	116	225	75	228	..	247	2,114	164	1,950
10	95	..	5	218	..	218
11	8	7	60	14	20	15	97	480	15	465
12	18	260	10	25	15	137	912	22	890
13	53	49	870	145	285	135	263	..	532	4,695	229	4,366
14	240	70	2,218	47	709	..	1,450	..	700	8,074	1,480	6,594
15	3	1	6	14	75	..	75
16	15	7	80	16	45	57	679	..	679
17	4	2	8	..	45	47	214	..	214
18	1	7	..	65	13	234	..	234
19	22	11	95	16	161	131	1,202	..	1,202
20	16	..	30	..	32	78	405	..	405
21	10	15	16	195	..	195

TABLE No. 3—FINANCE.

	Presiding Elder.		Preacher in Charge.		District Work.		General and Conference Work.	
	Appor- tioned.	Paid.	Appor- tioned.	Paid.	Appor- tioned.	Paid.	Assumed	Paid.
Roanoke District—Continued								
20	30	30
21	11	25	25	6	6
22	10	11	75	75	37	37
23	41	10	200	200	100	100
	155	41	655	655	1	1	1,080	1,080
		155	2,400	2,400	10	10		
24
	27	300	261	1	1	67	67
25	54	54	600	600	2	2	135	135
26	18	18	200	200	1	1	46	46
27
28	10	100	22
29	109	10	1,200	100	1	1	22	22
		106	1,183	1,183	5	5	270	270
	13	186	186	1	1	42	42
30	8	8	124	124	1	1	37	37
31	19	19	281	281	1	1	134	134
32	40	40	608	608	2	2	217	217
33	80	80	1,199	1,199	5	5	430	430
	26	300	300	70	70
34	43	43	500	500	2	2	105	105
35	8	8	90	90	10	10
36	9	9	110	110	20	20
37	86	86	1,000	1,000	205	205
					2	2		

Financial Exhibit—Raised During the Year.

	Golden Cross	Hospitals	Superannuate Endowment	Crusade Money	Home and Orphanages	Churches and Parsonages	Insurance Premiums	Incidentals	All Other Purposes	Total Amount Raised by Woman's Missionary Societies	Total Amount Raised by Brotherhoods	Total Amount Raised by Church Schools	Total	Less Items Reported Twice	Grand Total for Year
20	15	15	60	..	60
21	60	..	18	9	109	..	109
22	30	..	19	18	159	..	159
23	10	25	38	320	..	320
24	36	..	120	..	124	171	1,248	..	1,248
25	108	..	1,200	..	1,270	532	7,492	..	7,492
26	3	..	13	10	44	423	..	423
27	22	..	5	128	290	1,863	..	1,728
28	4	..	15	18	80	516	..	436
29	160	..	72	10	226	..	226
30	2	..	5	10	36	186	..	164
31	3	31	106	38	166	460	2,775	..	2,525
32	5	..	5	9	264	..	264
33	15	17	30	217	..	217
34	89	7	40	..	30	169	761	..	614
35	17	69	38	77	206	1,493	..	1,301
36	107	24	114	88	129	414	2,785	..	2,396
37	8	40	147	591	..	591
	8	140	176	974	..	974
	7	15	130	..	130
	10	20	169	..	169
	16	197	368	1,864	..	1,864

TABLE No. 3.—FINANCE.

	Presiding Elder.		Preacher in Charge.		District Work.		General and Conference Work.	
	Appor- tioned.	Paid.	Appor- tioned.	Paid.	Appor- tioned.	Paid.	Assumed	Paid.
Roanoke District—Continued								
38	18	18	273	281	1	1	53	53
39	3	47	52	47	10
40	7	104	104	104	1	1	20	20
41	38	572	572	595	2	2	110	125
42	11	169	169	171	1	1	32	27
43	8	130	130	131	1	1	25	25
	85	1,329	1,300	1,329	6	6	250	250
Pembroke-Newsport—A. W. Henton								
44	9	120	120	120	1	1	39	39
45	16	116	200	116	1	1	65	65
46	13	129	160	129	1	1	52	5
47	34	440	440	410	1	1	143	49
48	38	625	480	625	1	1	156	156
	110	1,400	1,400	1,400	5	5	455	314
Roanoke—								
49	326	3,000	3,000	3,000	60	60	1,800	1,800
50	70	1,200	1,200	1,200	2	2	260	260
51	80	900	900	900	1	1	285	285
52	415	4,800	4,800	4,800	95	95	3,600	3,600
53	120	1,800	1,800	1,900	5	5	360	360
54	200	2,400	2,400	2,400	10	10	740	740
55	255	2,700	2,700	2,700	10	10	1,635	1,635
56	110	2,200	2,200	2,200	5	5	325	325
57	260	3,000	3,000	3,000	20	20	1,500	1,500
58	230	3,000	3,000	3,000	20	20	1,735	1,735

Financial Exhibit—Raised During the Year.

	Golden Cross	Hospitals	Superannuate	Crusade Money	Home and Orphanages	Churches and Parsonages	Insurance Premiums	Incidentals	All Other Purposes	Total Amount Raised by Women's Missionary Societies	Total Amount Raised by Brotherhoods	Total Amount Raised by Church Schools	Total	Less Items Reported Twice	Grand Total for Year
38	18	107	..	32	46	79	..	113	748	28	720
39	50	..	50
40	6	2	140	..	140
41	10	24	66	34	62	..	91	..	211	1,258	45	1,213
42	1	2	9	..	30	23	59	834	15	819
43	165	..	165
44	17	46	182	34	124	69	170	..	883	2,695	88	2,607
45	5	25	169	..	169
46	15	25	253	..	253
47	3	15	40	206	..	206
48	8	..	16	..	33	100	671	..	671
49	107	12	30	20	150	235	1,391	..	1,391
50	115	15	46	37	223	400	2,690	..	2,690
51	141	78	2,200	601	3,798	1,630	651	..	3,553	17,838	1,830	16,008
52	40	14	720	15	356	49	149	..	468	8,321	567	7,754
53	23	42	38	20	235	27	116	..	455	2,242	204	2,038
54	80	..	1,197	560	400	13,995	2,248	..	4,013	32,203	..	32,203
55	75	..	587	33	..	425	218	..	400	4,123	189	3,934
56	89	51	3,736	30	1,584	522	949	..	1,518	11,829	672	11,157
57	285	63	1,563	134	2,303	3,109	1,492	..	1,612	15,161	1,639	13,522
58	45	35	150	267	816	1,315	1,071	..	412	6,751	631	6,120
59	368	221	646	258	297	2,828	1,232	..	1,166	11,821	100	11,721
60	295	159	3,359	180	2,362	228	951	..	1,255	13,724	502	13,222

TABLE No. 3—FINANCE.

	Presiding Elder.		Preacher in Charge.		District Work.		General and Conference Work.	
	Appointed.	Paid.	Appointed.	Paid.	Appointed.	Paid.	Assumed.	Paid.
Roanoke District—Continued								
59	18	18	285	285	1	1	80	80
	15	15	225	225	70	70
60	9	9	140	140	1	1	40	40
61	9	9	400	400	110	110
62	66	66	1,050	1,050	2	2	300	300
	Total.							
	32	32	381	381	2	2	70	70
63	26	26	300	300	1	1	35	35
64	12	12	169	169	1	1	60	60
65	40	40	500	500	1	1	135	135
66	110	110	1,350	1,350	5	5	300	300
	Total.				20	20	1,720	1,720
67	210	210	2,500	2,500	20	20	800	800
68	165	165	2,200	2,200	20	20		
	Total.	\$3,800	\$19,349	\$19,466	\$341	\$341	\$20,740	\$20,594

Financial Exhibit—Raised During the Year.

	Golden Cross	Hospitals	Superannate Endowment	Crusade Money	Home and Orphanages	Churches and Parsonages	Insurance Premiums	Incidentals	All Other Purposes	Total Amount Raised by Woman's Missionary Societies	Total Amount Raised by Brotherhoods	Total Amount Raised by Church Schools	Total	Less Items Reported Twice	Grand Total for Year
59	2	..	68	8	20	..	60	..	139	681	115	566
60	18	2	300	6	35	..	73	..	135	886	117	769
61	4	..	400	6	85	..	39	..	142	866	49	817
62	1	3	109	12	60	..	28	..	193	963	137	826
63	25	5	877	32	200	..	200	..	609	3,396	418	2,978
64	15	..	5	46	29	54	..	30	664	..	664
65	1	125	2	10	15	165	..	10	690	..	690
66	10	7	170	2	20	10	5	1,047	..	1,047
67	10	24	295	11	25	100	22	..	35	2,681	..	2,681
68	257	..	1,606	146	702	4,559	2,203	..	1,502	15,425	1,363	14,062
69	82	86	1,044	104	634	205	233	..	1,170	6,773	560	6,213
	\$	\$87	..	\$3,633	\$1,087	\$26,275	\$3,095	\$18,721	\$31,323	\$15,690	..	\$23,611	\$197,726	\$11,423	\$186,303

TABLE No. 1—MEMBERSHIP, CHURCH PROPERTY AND INSURANCE.

Rockingham District.		Membership.																		
		Members Reported Last Year.	Local Preachers.	Additions on Profession of Faith.	Additions by Certificate and Otherwise.	Removals by Death and Otherwise.	Present Total Membership Including Local Preachers.	Number Licensed to Preach.	Infants Baptized.	All Others Baptized.										
1	Bath—																			
2	Burnsville.	152	1	6	2		4	156					5	6						
3	Green Valley	33					1	2												
4	Hotchkiss.	33						33												
5	Lockbridge Memorial	15			1			16												
6	Rehoboth.	61						61												
7	Shiloh.	28						28												
8	Woodland.	32						32												
9	Blue Ridge—																			
10	Furnace.	83			8			91												
11	Jollets.	57			1		2	56												
12	Hensleys.	48						48												
13	Mt. Pleasant	112			1		1	112												
14	Bridgewater—																			
15	Bridgewater.	282	1	7	4		12	281												2
16	Clover Hill	212	1				6	206												
17	Dayton	156		4	1		1	160												3
18	Spring Creek	77					2	75												
19	Calvary-Fishersville—																			
20	Calvary.	277		17	7		7	294												15
21	Fishersville.	76		6			6	76												2
22	Churchville—																			
23	Churchville.	129		13	15		6	151												8
24	Jennings Gap	20						20												
25	West Augusta	67		2	6			75												6
26	Elkton.	339		4	3		54	292												2
27	Fairfield—																			
28	Emory.	71			2		12	61												
29	Fairfield	103		3	2		16	92												
30	Haynes Chapel																			
31	Marvin.	115			3		8	110												
32	Raphine.	28		2	3		5	28												

TABLE No. 1—MEMBERSHIP, CHURCH PROPERTY AND INSURANCE.

	Church Property.										Insurance.				
	Number of Congrega- tions in Charge.	Number of Church Buildings.	Value of Buildings, Equip- ment, and Land.	Indebted- ness.	Number of Parson- ages.	Value of Parson- ages, Fur- nishes, and Land.	Indebted- ness.	Value of Other Church Property.	Insurance Carried.	Churches Damaged or De- stroyed.	Parsonages Damaged or De- stroyed.	Amount of Damage.	Loss Collected		
1	1	1	\$2,000	1	\$2,000			
2	1	1	700			
3	1	1			
4	1	1	2,000			
5	1	1	1,500			
6	1	1	1,000			
7	1	1			
8	1	1	1,000	1	1,000			
9	1	1	1,000			
10	1	1	500			
11	1	1	1,000			
12	1	1	30,500	1	4,500	\$1,800	27,200			
13	1	1	10,500	500	8,500			
14	1	1	20,000	10,000			
15	1	1	4,000	3,600			
16	1	1	10,000	1	7,000	7,625			
17	1	1	12,000	5,000			
18	1	1	14,000	10,000			
19	1	1	4,000			
20	1	1	4,500			
21	1	1	60,000	1	6,000	22,000			
22	1	1	1,900	4,300	900			
23	1	1	7,000	1	3,000	4,000			
24	1	1	300			
25	1	1	3,000	1,600			
26	1	1	2,250	1,500			
											\$44	\$44			

TABLE No. 1—MEMBERSHIP, CHURCH PROPERTY AND INSURANCE.

Rockingham District—Continued	Membership.									
	Members Reported Last Year.	Local Preachers.	Additions on Profession of Faith.	Additions by Certificate and Otherwise.	Removals by Death and Otherwise.	Present Total Membership Including Local Preachers.	Number Licensed to Preach.	Infants Baptized.	All Others Baptized.	
Goshen—										
27 Augusta Springs	55	..	2	..	9	48	..	1	..	
28 Belis Valley	85	1	84	
29 Craigsville	220	..	8	..	4	224	2	9	..	
30 Goshen	55	..	3	12	1	69	..	3	..	
Greenville—										
31 Greenville	125	..	6	2	1	132	..	5	..	
32 Mint Spring	144	..	4	2	1	149	..	2	..	
33 Harrisonburg	818	..	19	19	37	819	..	10	..	
Kezletown-McGaheysville—										
34 Edom	27	27	
35 Fellowship	126	1	125	
36 Kezletown	154	1	7	1	1	161	..	7	..	
37 Linville	81	..	7	2	1	89	..	7	..	
38 McGaheysville	331	..	5	1	4	333	..	5	..	
39 Lexington-Trinity	497	..	6	8	4	507	..	2	..	
40 Luray	518	1	12	9	54	485	..	9	..	
Mt. Crawford—										
41 Fairview	90	3	87	
42 Mt. Crawford	164	..	1	2	5	162	..	1	..	
43 Mt. Sidney	94	..	4	2	7	93	..	2	..	
44 Naked Creek	69	..	8	4	4	77	
Mt. Solon—										
45 Centerville	56	1	55	
46 Mt. Solon	94	1	93	
47 Parnassus	106	1	12	95	
48 Sangersville	108	4	104	
New Hope—										
49 Crimora	93	..	4	1	..	98	
50 Harrison	31	31	
51 New Hope	173	..	10	5	4	184	
52 Pleasant Grove	

TABLE No. 1.—MEMBERSHIP, CHURCH PROPERTY AND INSURANCE.

Number of Congrega- tions in Charge.	Number of Church Buildings.	Value of Buildings, Equip- ment, and Land.	Indebted- ness.	Number of Parson- ages.	Value of Parson- ages, Furni- tures, and Land.	Indebted- ness.	Church Property.					Insurance.				
							Value of Other Church Property.	Insurance Carried.	Churches Damaged or De- stroyed.	Parsonages Damaged or De- stroyed.	Amount of Damage.	Loss Collected				
27	1	2,000
28	1	2,200
29	1	20,000	4,000
30	1	10,000	515	1	2,500
31	1	8,000	1	4,000
32	1	10,000	1,400
33	1	160,000	1	20,000
34	1	2,500
35	1	5,700
36	1	4,000	1	5,000
37	1	2,500
38	1	12,700
39	1	103,700	23,000	1	8,000
40	1	50,000	5,000	1	9,000
41	1	3,000
42	1	7,500	1	5,000
43	1	8,125
44	1	5,000
45	1	2,000
46	1	6,500	1	2,000
47	1	6,500	1	1,000
48	1	5,200
49	1	2,700
50	1	1,500
51	1	5,000	1	4,000
52	1,200

TABLE No. 1—MEMBERSHIP, CHURCH PROPERTY AND INSURANCE.

Rockingham District—Continued		Membership.									
		Members Reported Last Year.	Local Preachers.	Additions on Profession of Faith.	Additions by Certificate and Otherwise.	Removals by Death and Otherwise.	Present Total Membership Including Local Preachers.	Number Licensed to Preach.	Infants Baptized.	All Others Baptized.	
53	New Market—										
	Broadway	109	..	2	..	2	109	2	
54	Lacy Springs	45	44	
55	New Market	228	..	7	7	4	238	3	
56	Pleasant View	31	31	
	Page-Stanley—										
57	Bethel	24	2	22	
58	Compton	17	17	
59	Fletcher	35	..	2	..	1	36	2	
60	Oak Hill	29	3	26	
61	Rileyville	48	..	3	..	2	49	3	
62	Springfield	66	2	64	
63	Stanley	163	..	1	..	3	161	1	
	Port Republic—										
64	Grottoes	250	4	1	253	
65	Port Republic	192	2	1	2	..	195	1	
66	Timber Ridge	63	..	4	67	4	
67	Weyer's Cave	139	1	1	138	1	
	Rockbridge Baths—										
68	Collierstown	76	..	1	..	16	61	1	
69	Mt. Mooreland	32	6	26	
70	Rockbridge Baths	159	9	1	26	9	177	1	
71	Shenandoah	214	..	10	41	5	260	2	
	Staunton—										
72	Central	1,278	..	32	44	32	1,322	19	
73	Marquis Memorial	268	..	9	10	3	284	1	
74	West View	54	1	3	1	3	55	2	
	Waynesboro—										
75	Basic City	293	..	1	7	28	273	5	
76	Lyndhurst	40	..	4	44	
77	Main Street	611	..	12	13	11	625	6	
	Total	11,354	10	263	285	438	11,464	1	61	166	

TABLE No. 1—MEMBERSHIP, CHURCH PROPERTY AND INSURANCE.

Church Property.										Insurance.				
Number of Congrega- tions in Charge.	Number of Church Buildings.	Value of Buildings, Equip- ment, and Land.	Indebted- ness.	Number of Parson- ages.	Value of Parson- ages, Furni- shings, and Land.	Indebted- ness.	Value of Other Church Property.	Insurance Carried.	Churches Damaged or De- stroyed.	Parsonages Damaged or De- stroyed.	Amount of Damage.	Loss Collected		
53	1	3,000	1,500		
54	1	3,000	2,000		
55	1	30,000	1	5,000	13,500		
56	1	2,500		
57	1	1,000		
58		
59	1	1,200	100		
60	1	800		
61	1	1,200	1	1,600	2,000		
62	1	1,500	1,000		
63	2	8,000	1	800	4,500		
64	1	12,000	10,000		
65	1	12,000	1	5,000	12,000		
66	1	2,500	2,500		
67	1	10,000	10,000		
68	1	3,000	1	2,800	1,500		
69	1	1,200	800		
70	1	2,500	1	2,500	2,100		
71	1	25,000	350	1,600	10,000		
72	1	155,000	19,000	1	23,000	84,000		
73	1	29,000	7,300	1	4,000	22,100		
74	1	4,000	2,500		
75	1	60,000	15,100	1	6,000	500	27,500		
76	1	3,000	1,500		
77	1	40,000	1,040	1	8,000	21,000		
74	78	\$1,053,075	\$81,655	26	\$143,050	\$138	\$8,000	\$582,630	1	\$44	\$44		

TABLE No. 2—CHURCH PAPERS TAKEN, WOMAN'S WORK, LAY ACTIVITIES, EPWORTH LEAGUES AND SUNDAY SCHOOLS.

Rockingham District.		Christian Literature.				Woman's Work.				Lay Activities.		
		Number of Methodist Families	Subscribers to General Organ	Subscribers to Conference Organ	Number of Societies	Members	Raised for Local Work	Amount sent to Conference	Number of Treasurers	Number of Wesley Brothers	Members	Number in Fellowship of Stewardship
1	Bath—											
2	Burnsville.	77	7	1	17	4	9	9	9	9	9	9
3	Green Valley	9	1	1	17	4	9	9	9	9	9	9
4	Hotchkiss.	3	1	1	17	4	9	9	9	9	9	9
5	Lockbridge Memorial	13	3	3	17	4	9	9	9	9	9	9
6	Rehoboth.	4	4	4	17	4	9	9	9	9	9	9
7	Shiobh.	4	4	4	17	4	9	9	9	9	9	9
8	Woodland.	4	4	4	17	4	9	9	9	9	9	9
9	Blue Ridge—											
10	Furnace.	25	2	2	17	4	9	9	9	9	9	9
11	Jollets.	9	3	3	17	4	9	9	9	9	9	9
12	Hensleys.	107	14	14	17	4	9	9	9	9	9	9
13	Mt. Pleasant	71	8	8	17	4	9	9	9	9	9	9
14	Bridgewater—											
15	Bridgewater.	107	2	2	17	4	9	9	9	9	9	9
16	Clover Hill	61	8	8	17	4	9	9	9	9	9	9
17	Dayton.	27	3	3	17	4	9	9	9	9	9	9
18	Spring Creek	91	11	11	17	4	9	9	9	9	9	9
19	Calvary-Fishersville—											
20	Calvary.	30	5	5	17	4	9	9	9	9	9	9
21	Fishersville.	35	3	3	17	4	9	9	9	9	9	9
22	Churchville—											
23	Churchville.	10	1	1	17	4	9	9	9	9	9	9
24	Jennings Gap	20	1	1	17	4	9	9	9	9	9	9
25	West Augusta	60	8	8	17	4	9	9	9	9	9	9
26	Elkton	22	4	4	17	4	9	9	9	9	9	9
27	Fairfield—											
28	Emory.	30	7	7	17	4	9	9	9	9	9	9
29	Fairfield	30	7	7	17	4	9	9	9	9	9	9
30	Haynes Chapel	30	7	7	17	4	9	9	9	9	9	9
31	Marvin.	10	3	3	17	4	9	9	9	9	9	9
32	Raphine.	10	3	3	17	4	9	9	9	9	9	9

TABLE No. 2.—CHURCH PAPERS TAKEN, WOMAN'S WORK, LAY ACTIVITIES, EPWORTH LEAGUES AND SUNDAY SCHOOLS.

Local Church Schools.

	Local Church Boards of Ch. Education	Number of Church Schools	Officers and Teachers	Scholars in Children's Division	Scholars in Young People's Division	Scholars in Adult Division	Total Enrollment including Officers and Teachers	Churches Having Week-Day Meetings with Children	Churches Having Vacation Schools	Number of Scholars Joining the Church	Number Taking Training Courses	Number of Adult Classes	Raised on Church School Day	Raised for Missions	Raised for All Other Purposes
1	1	1	10	45	21	50	116	8	1	1	..	\$12	\$48
2
3
4	1	1	4	7	4	4	18	1	..	1	13
5	1	1	5	14	7	20	41	1	\$1	4	31
6	..	1	5	8	1	9	18	1	2	..	13
7	7
8	..	1	9	50	40	27	126	2	35
9	..	1	5	28	18	20	71	1	14
10	..	1	4	20	15	25	64	1	12
11	..	1	9	40	25	50	124	124	2	25
12	1	1	40	47	59	64	260	..	1	..	8	3	3	214	228
13	1	1	14	42	54	36	146	6	4	3	3	100	148
14	1	1	21	36	22	76	155	..	1	4	..	2	3	115	216
15	1	1	8	15	8	16	47	1	2	18	22
16	1	1	14	73	20	70	177	..	1	14	2	1	5	200	147
17	1	1	10	19	7	9	45	5	..	1	4	28	83
18	1	1	11	22	25	18	76	..	1	17	..	2	8	..	132
19	1	1	6	15	15	15	44	..	1	1	4	..	30
20	1	1	8	33	37	33	101	..	1	6	..	1	5	..	68
21	1	1	13	80	38	90	221	1	1	4	..	5	3	192	104
22
23	1	1	7	33	24	15	79	..	1	3	6	1	2	17	60
24
25	..	1	10	30	25	31	96	..	1	6	6	1	2	39	100
26

TABLE NO. 2—CHURCH PAPERS TAKEN, WOMAN'S WORK, LAY ACTIVITIES, EPWORTH LEAGUES AND SUNDAY SCHOOLS.

Rockingham District—Continued		Christian Literature.			Woman's Work.				Lay Activities.			
		Number of Methodist Families	Subscribers to General Organ		Subscribers to Conference Organ	Number of Societies	Members	Raised for Local Work	Amount sent to Conference	Number of Wesley Brothers	Members	Number in Fellowship of Stewardship
			Number of	Subscribers to								
27	Goshen—	18	1	1	1	7	83	4
28	Augusta Springs	19	4	4	1	58	440	26
29	Bells Valley	45	13	13	1	16	61	4
30	Craigsville	23	1	8	1	6	..	18
31	Goshen	48	1	21	1	23	..	17
32	Greenville	42	..	18	1	167	100	1,080
33	Mint Spring	325	5	80	1
34	Harrisonburg	12	..	2
35	Kezletown-McGaheysville—	15	..	6
36	Edom	43	5	5	1	32	50	50
37	Fellowship	20	..	3
38	Kezletown	80	1	13	1	45	224	80
39	Linville	187	4	..	1	87	47	444
40	McGaheysville	250	1	21	1	40	873	106
41	Lexington-Trinity	46	1
42	Luray	90	1	12	1	24	..	98
43	Mt. Crawford	50	1	9	1	9	30	10
44	Mt. Sidney	38	..	8
45	Naked Creek	12	..	4
46	Mt. Solon	17	1	9	1	10	148	36
47	Centerville	17	..	10	1	22	12	37
48	Parnassus	20	..	7
49	Sangersville	15
50	New Hope—	48
51	Crimora	18
52	Harrison	79	1	..	1	35	137	150
53	New Hope
54	Pleasant Grove

Local Church Schools.

Local Church Boards of Ch. Education	Number of Church Schools	Officers and Teachers	Scholars in Children's Division	Scholars in Young Peoples Division	Scholars in Adult Division	Total Enroll-ment including Officers and Teachers	Churches Having Week-Day Meetings with Children	Churches Having Vacation Schools	Number of Scholars joining the Church	Number Taking Training Courses	Number of Adult Classes	Raised on Church School Day	Raised for Missions	Raised for All Other Purposes
27	1	8	25	14	24	71	2	25	53
28	...	8	20	14	8	50	...	1	2	...	38	54
29	1	13	75	67	31	186	...	1	8	20	2	...	57	224
30	1	10	28	24	14	66	...	1	3	9	1	...	60	189
31	1	11	43	26	40	120	6	17	2	...	262	375
32	1	11	43	26	40	120	6	15	3	62
33	1	17	35	44	42	139	5	15	3	1,482
34	1	45	172	267	339	823	19	50	6	46	915	12
35	1	7	12	12	8	35	1	59
36	1	10	32	18	38	96	4	...	59	50
37	1	10	15	12	22	59	8	...	2	...	50	125
38	1	8	8	12	12	48	5	...	1	...	8	45
39	1	14	60	65	51	190	6	...	3	6	125	183
40	1	28	90	70	182	370	6	2	5	6	441	376
41	1	21	53	54	111	240	...	1	12	11	5	6	456	301
42	1	7	10	24	22	63	1	...	122	14
43	1	14	25	47	43	129	4	3	...	122	261
44	1	11	20	20	50	101	4	3	3	...	165	135
45	1	8	18	38	25	89	8	...	2	...	86	303
46	1	6	3	14	37	89	1	6	10	94
47	1	11	18	16	23	65	2	2	5	5	82
48	1	13	37	17	28	93	1	1	5	5	93
49	1	13	35	18	22	88	2	2	7	5	102
50	...	7	30	28	40	105	2	...	1	8	42	62
51	1	5	8	6	...	19	...	1	18	11
52	...	8	25	40	35	108	3	1	1	5	20	107

TABLE No. 2—CHURCH PAPERS TAKEN, WOMAN'S WORK, LAY ACTIVITIES, EPWORTH LEAGUES AND SUNDAY SCHOOLS.

Rockingham District—Continued		Christian Literature.			Woman's Work.			Lay Activities.			
		Number of Methodist Families	Subscribers to General Organ	Subscribers to Conference Organ	Societies	Members	Raised for Local Work	Amount sent to Conference Treasurer	Number of Wesley Brothers	Members	Number in Fellowship of Stewardship
53	New Market—										
	Broadway	27	4	4	1	24	179	179	179	179	179
54	Lacy Springs	11	3	3	1	24	179	179	179	179	179
55	New Market	74	13	13	1	24	179	179	179	179	179
56	Pleasant View
	Page-Stanley—										
57	Bethel	8	1	1	1	24	179	179	179	179	179
58	Compton	7	2	2	1	24	179	179	179	179	179
59	Fletcher	12	3	3	1	24	179	179	179	179	179
60	Oak Hill	13	1	1	1	24	179	179	179	179	179
61	Rileyville	17	4	4	1	24	179	179	179	179	179
62	Springfield	20	6	6	1	24	179	179	179	179	179
63	Stanley	41	12	12	1	24	179	179	179	179	179
	Port Republic—										
64	Grottoes	52	11	11	1	24	179	179	179	179	179
65	Port Republic	50	6	6	1	24	179	179	179	179	179
66	Timber Ridge	14	3	3	1	24	179	179	179	179	179
67	Weyer's Cave	31	11	11	1	24	179	179	179	179	179
	Rockbridge Baths—										
68	Collierstown	33	3	3	1	24	179	179	179	179	179
69	Mt. Mooreland	16	11	11	1	24	179	179	179	179	179
70	Rockbridge Baths	81	10	10	1	24	179	179	179	179	179
71	Shenandoah	20	6	6	1	24	179	179	179	179	179
	Staunton—										
72	Central	550	10	10	1	24	179	179	179	179	179
73	Marquis Memorial	90	2	2	1	24	179	179	179	179	179
74	West View	16	6	6	1	24	179	179	179	179	179
	Waynesboro—										
75	Basic City	160	1	1	2	60	375	35	35	35	35
76	Lyndhurst	24	1	1	1	61	151	215	215	215	215
77	Main Street	290	30	30	1	61	151	215	215	215	215
	Total	3,957	44	594	39	1,230	5,044	3,981	3,981	3,981	3,981

TABLE NO. 2--CHURCH PAPERS TAKEN, WOMAN'S WORK, LAY ACTIVITIES, EPWORTH LEAGUES AND SUNDAY SCHOOLS.

Local Church Schools.

	Local Church	Boards of Ch. Education	Number of Church Schools	Officers and Teachers	Scholars in Children's Division	Scholars in Young Peoples Division	Scholars in Adult Division	Total Enrollment including Officers and Teachers	Churches Having Week-Day Meetings with Children	Churches Having Vacation Schools	Number of Scholars Joining the Church	Number Training Courses	Number of Adult Classes	Raised on Church School Day	Raised for Missions	Raised for All Other Purposes
53	1	1	1	8	13	12	25	58	...	1	2	7	1	...	133	232
54	1	1	1	10	11	7	29	47	1	...	35	58
55	1	1	1	17	35	59	52	163	12	...	4	3	330	182
56
57
58
59
60	1	8	12	12	10	43	2	25
61	1	9	15	17	11	53	3	...	2	50
62	1	7	12	10	10	39	2	20
63	1	13	30	20	70	133	...	1	1	...	4	250
64	1	1	1	22	35	35	64	206	3	6	240	193
65	1	1	1	15	50	24	56	145	...	1	5	2	315	237
66	1	1	1	7	8	9	20	44	4	...	1	2	35	18
67	1	1	1	18	44	43	47	152	...	1	3	5	49	168
68	1	5	18	8	48	17
69
70	1	1	1	12	45	48	38	142	1	...	7	222	...	11
71	1	1	1	13	60	35	59	167	...	1	4	8	3	...	3	222
72	1	1	2	67	345	272	406	1,090	1	...	29	...	5	50	869	1,663
73	1	1	1	30	173	94	92	405	13	...	3	5	195	420
74	1	1	1	7	15	12	18	52	3	...	1	1	15	95
75	1	1	1	16	60	40	50	166	7	2	190	166	...
76	1	5	28	30	20	83	...	1	4	...	1	...	25	21
77	1	1	1	24	137	80	224	465	10	...	3	...	462	427
	50	68	538	2,754	2,338	3,259	9,076	248	212	140	\$224	\$1,045	\$10,824			

Financial Exhibit—Raised During the Year.

	Golden Cross	Hospitals	Superannate Endowment	Crusade Money	Home and Orphanages	Churches and Parsonages	Insurance Premiums	Incidentals	All Other Purposes	Total Amount Raised by Women's Missionary Societies	Total Amount Raised by Brotherhoods	Total Amount Raised by Church Schools	Total	Less Items Reported Twice	Grand Total for Year
1	\$38	\$16	\$29	..	\$60	..	\$13	..	\$60	\$879	..	\$879
2	2	7	22	..	6	20	118	\$6	112
3	6	5	70	..	4	40	246	4	242
4	5	14	11	29	150	5	145
5	1	4	7	86	..	86
6	6	110	..	110
7	51	49	121	..	85	..	13	..	156	1,589	15	1,574
8	35	170	35	135
9	12	95	12	83
10	14	122	14	108
11	\$5	25	199	25	174
12	50	49	253	5	194	\$75	150	..	445	2,422	332	2,090
13	14	13	1,948	14	120	251	2,824	100	2,724
14	8	35	15	16	200	35	197	..	334	1,302	115	1,187
15	2	16	90	4	15	42	399	18	381
16	75	113	2,306	85	529	110	347	..	1,072	6,947	565	6,382
17	61	160	.19	231	..	352	2,053	235	1,818
18	11	9	50	15	71	111	741	28	713
19	72	9	50	29	231	19	231	..	463	2,794	263	2,531
20	64	75	4	..	97	115	70	..	140	1,523	50	1,473
	8	6	10	..	2	15	34	238	..	233
	30	11	50	..	5	63	20	..	73	590	..	590
	102	92	64	..	104	193	90	..	247	2,351	50	2,301

Financial Exhibit—Raised During the Year.

Golden Cross	Hospitals	Superannuate Endowment	Crusade Money	Home and Orphanages	Churches and Parsonages	Insurance Premiums	Incidentals	All Other Purposes	Total Amount Raised by Woman's Missionary Societies	Total Amount Raised by Brotherhoods	Total Amount Raised by Church Schools	Total	Less Items Reported Twice	Grand Total for Year
21	20	18	618	90	379	..	90	..	296	3,103	..	3,103
22	4	..	40	3	258	..	258
23	10	..	100	58	123	..	87	868	90	778
24
25	3	45	28	..	139	802	5	797
26	5	2	98	257	50	207
27	140	2	..	166	249	..	226	2,185	145	2,040
28	112	10	24	78	399	24	375
29	125	2	20	65	87	..	91	623	131	492
30	8	..	1,090	33	150	62	446	..	281	2,828	529	2,299
31	1	..	700	14	100	42	65	..	249	1,629	158	1,471
32	2,027	59	294	169	598	..	699	4,479	842	4,687
33	227	2	127	..	18	..	637	2,219	592	1,627
34	33	17	900	27	96	..	17	..	62	2,006	..	2,006
35	21	14	1,127	29	223	..	35	..	699	4,925	592	3,663
36	31	294	211	2,474	380	1,180	..	2,443	12,079	107	11,972
37	107	10	50	12	232	..	232
38	15	60	109	668	..	668
39	6	20	50	175	826	..	826
40	8	20	50	100	..	53	310	..	310
41	5	22	60	310	2,124	..	2,124
42	10	30	100	200	304	..	310	4,160	..	4,160
43	15	49	167	420	404	..	659	9,553	..	9,037
44	35	188	1,243	328	491	..	817	6,671	516	6,155
45	123	41	2,772	91	542	306	979	..	763	1,228	1,228	5,443
46	53	43	1,448

TABLE No. 3—FINANCE.

		Presiding Elder.		Preacher in Charge.		District Work.		General and Conference Work.	
		Appor- tioned.	Paid.	Appor- tioned.	Paid.	Appor- tioned.	Paid.	Assumed	Paid.
41	Mt. Crawford—W. D. Sheets								
	Fairview	20	17	216	179	3	3	75	75
42	Mt. Crawford	49	46	526	496	7	7	200	200
43	Mt. Sidney	42	38	434	388	5	5	165	165
44	Naked Creek	22	22	224	224	5	5	85	85
	Total	133	123	1,400	1,287	20	20	525	525
45	Mt. Solon—L. O. Rose								
	Centerville	16	16	160	160	2	2	90	90
46	Mt. Solon	32	32	338	338	5	5	130	130
47	Parnassus	45	45	417	427	5	5	200	212
48	Sangersville	25	25	285	285	3	3	90	90
	Total	118	118	1,200	1,210	15	15	510	522
	New Hope—R. O. Hipes								
49	Crimora	32	32	318	318	5	5	115	115
50	Harriston	7	7	68	68	2	2	25	25
51	New Hope	55	55	465	465	8	8	185	185
52	Pleasant Grove								
	Total	94	94	851	851	15	15	325	325
	New Market—W. A. Lynch								
53	Broadway	32	32	310	310	5	5	165	165
54	Lacy Springs	15	15	157	157	3	3	35	35
55	New Market	74	74	795	795	10	10	330	330
56	Pleasant View	12	12	138	138	2	2	40	40
	Total	133	133	1,400	1,400	20	20	570	570
	Page-Stanley—W. J. Whitesell								
57	Bethel	6	4	54	35	2	2	5	5
58	Compton	7	6	63	52	2	2		
59	Fletcher	13	10	112	76	2	2	5	
60	Oak Hill	7	7	50	50	1	1		

Financial Exhibit—Raised During the Year.

	Golden Cross	Hospitals	Superannate Endowment	Crusade Money	Home and Orphanages	Churches and Parsonages	Insurance Premiums	Incidentals	All Other Purposes	Total Amount Raised by Women's Missionary Societies	Total Amount Raised by Brotherhoods	Total Amount Raised by Church Schools	Total	Less Items Reported Twice	Grand Total For Year
41	2	9	...	2	49	336	14	322
42	\$4	30	14	808	10	92	50	98	...	383	2,238	122	2,116
43	7	17	18	...	18	67	...	40	...	300	1,056	165	891
44	11	12	13	25	2	85	15	388	883	185	698
45	61	54	833	32	244	65	138	...	1,120	4,313	486	4,027
46	17	26	10	2	45	6	110	484	...	484
47	2	15	21	35	9	65	...	198	...	70	918	...	918
48	94	48	55	...	50	36	108	...	111	1,194	...	1,194
49	3	185	19	185	5	45	36	127	825	...	825
50	132	114	285	16	205	78	306	...	418	3,421	...	3,421
51	16	4	1	3	90	46	287	...	112	1,029	...	987
52	20	8	1	14	24	12	30	175	...	157
53	36	16	102	130	287	...	113	1,388	...	1,226
54	4	30	18	...	19	216	188	574	...	255	2,592	...	2,370
55	5	6	15	...	5	112	8	365	1,046	...	881
56	9	40	10	73	4	50	27	431	...	58	351	...	316
57	3	43	94	71	230	35	515	2,611	...	2,281
58	79	...	167	80	392	...	431	...	938	4,297	...	3,767
59	10	56	...	56
60	20	...	8	68	...	68
	10	98	...	98
	8	111	...	111

TABLE No. 3—FINANCE.

		Presiding Elder.		Preacher in Charge.		District Work.		General and Conference Work.	
		Appor- tioned.	Paid.	Appor- tioned.	Paid.	Appor- tioned.	Paid.	Assumed	Paid.
Rockingham District—Continued									
61	Rileyville.....	14	12	136	126	3	3	25	25
62	Springfield.....	28	25	297	259	5	5	50	34
63	Stanley.....	28	28	297	297	5	5	150	171
	Total.....	103	92	1,009	895	20	20	235	235
64	Port Republic—E. A. Wilcher								
	Grottoes.....	57	57	526	526	7	7	240	240
65	Port Republic.....	56	56	526	526	7	7	315	315
66	Timber Ridge.....	20	20	185	185	2	2	35	35
67	Weyer's Cave.....	28	28	263	263	6	6	160	160
	Total.....	161	161	1,500	1,500	22	22	750	750
68	Rockbridge Baths—George L. Waters								
69	Collierstown.....	21	17	230	199	3	3	10	10
70	Mt. Mooreland.....	13	6	154	70	2	2	10	10
	Rockbridge Baths.....	66	66	630	630	10	10	255	255
	Total.....	100	89	1,014	899	15	15	275	275
71	Shenandoah—J. E. White.....	114	114	1,620	1,620	15	15	450	450
72	Staunton—								
	Central—G. G. Martin.....	350	350	3,000	3,000	40	40	1,800	1,800
73	Marquis Memorial—F. L. Baker, Jr.....	118	118	1,300	1,300	7	7	365	365
74	West View.....	18	18	150	150	3	3	60	60
	Total.....	136	136	1,450	1,450	10	10	425	425
75	Waynesboro—								
	Basic City—R. L. Fultz.....	141	141	1,200	1,200	15	15	225	225
76	Main Street—C. E. Brandt.....	218	218	2,200	2,200	25	25	923	923
77	Lyndhurst.....								
	Total.....	218	218	2,200	2,200	25	25	948	948
	Total.....	\$3,648	\$3,706	\$36,958	\$36,551	\$500	\$500	\$12,952	\$13,017

Financial Exhibit—Raised During the Year.

	Golden Cross	Hospitals	Supernnate Endowment	Crusade Money	Home and Orphanages	Churches and Parsonages	Insurance Premiums	Incidentals	All Other Purposes	Total Amount Raised by Women's Missionary Societies	Total Amount Raised by Brotherhoods	Total Amount Raised by Church Schools	Total	Less Items Reported Twice	Grand Total for Year
61	10	10	75	25	20	50	356	..	356
62	11	6	10	20	359	..	359
63	11	20	10	75	30	150	15	250	1,062	..	1,062
64	30	26	170	55	216	15	345	2,110	..	2,110
65	11	..	25	13	74	..	41	..	439	1,433	240	1,193
66	16	..	24	17	88	554	1,603	315	1,288
67	7	..	11	3	27	45	335	35	300
68	44	29	13	11	88	..	38	..	222	902	42	860
69	78	29	73	44	277	..	79	..	1,260	4,273	632	3,641
70	18	3	1	4	20	..	26	..	17	318	..	318
71	103	1	89	..	89
72	121	20	110	6	74	18	124	..	240	1,656	327	1,329
73	11	6	285	11	94	18	150	..	257	2,063	327	1,736
74	500	173	500	380	6,182	4,055	1,632	..	470	21,194	200	20,011
75	58	12	5,301	104	819	..	368	..	622	9,084	100	8,984
76	4	11	28	9	58	..	111	452	12	440
77	62	23	5,329	113	819	..	426	..	733	9,536	112	9,424
78	33	13	1,725	105	297	..	410	..	356	4,520	504	4,016
79	12	68	500	84	353	385	6,134	466	5,668
80	3	2	..	13	..	80	46	169	25	144
81	15	70	500	97	853	80	931	6,303	491	5,812
	\$23	..	\$10	\$1,776	\$1,093	\$20,948	\$1748	\$..	\$6,615	\$9,030	\$366	\$18,291	\$129,755	\$9,046	\$120,709

TABLE No. 1—MEMBERSHIP, CHURCH PROPERTY AND INSURANCE.

Washington District		Membership.																		
		Members Reported Last Year.	Local Preachers.	Additions on Profession of Faith.	Additions by Certificate and Otherwise.	Removals and by Death Otherwise.	Present Total Membership Including Local Preachers.	Number Licensed to Preach.	Infants Baptized.	All Others Baptized.										
1	Alexandria—																			
2	Del Ray	572	...	17	28	14	603	...	13	11										
3	Washington Street	896	1	58	26	25	955	...	30	15										
4	Baltimore-Central	294	1	15	14	8	315	...	13	3										
5	Beltsville-Branchville	231	1	4	3	7	231	...	4	3										
6	Branchville	140	2	6	146										
7	Bethesda	99	1	15	34	4	144	...	3	3										
8	Brentwood	195	...	8	13	4	212	...	8	1										
9	Chesterbrook-Langly—																			
10	Chesterbrook	97	...	3	3	...	103	...	3	...										
11	Langly	99	1	5	94	1										
12	Clarendon	627	...	23	24	29	645	...	8	7										
13	Community Church	170	...	6	13	9	180	...	4	3										
14	Colesville—																			
15	Colesville	120	...	2	...	1	121										
16	Four Corners	40	...	6	...	1	45										
17	Lay Hill	16	16										
18	East Fairfax—																			
19	Accotink	27	27	...	2	1										
20	Anandale	96	...	2	5	3	100	...	3	1										
21	Franconia	67	...	3	2	10	62	...	1	...										
22	Lincolnia	68	...	1	...	3	66										
23	Sydenstricker	58	...	2	...	3	57										
24	Fairfax—																			
25	Andrew Chapel	125	...	5	8	3	135	4										
26	Centerville	43	...	5	1	...	49	5										
27	Fairfax	127	...	13	8	5	143	...	1	11										
28	Pender	50	...	10	3	2	61	6										
29	Falls Church—																			
30	Dulles Chapel	204	10	11	203	...	3	...										

TABLE No. 1—MEMBERSHIP, CHURCH PROPERTY AND INSURANCE.

	Church Property.										Insurance.				
	Number of Congrega- tions in Charge.	Number of Church Buildings.	Value of Buildings, Equip- ment, and Land.	Indebted- ness.	Number of Parson- ages.	Value of Parson- ages, Fur- nishings, and Land.	Indebted- ness	Value of Other Church Property.	Insurance Carried.	Churches Damaged or De- stroyed.	Parsonages Damaged or De- stroyed.	Amount of Damage.	Loss Collected		
1	1	1	\$10,000	\$500	1	\$10,000	\$1,000	\$13,700		
2	1	1	155,000	250	1	10,000	2,500	109,000		
3	1	1	45,000	7,950	1	6,500	\$3,005	23,000		
4	1	1	15,000	1,000	1	7,000	14,500		
5	1	1	6,000	900	4,000		
6	1	1	10,000	3,630	10,000		
7	1	1	20,000	1,800	8,000		
8	1	1	13,000		
9	1	1	8,000		
10	1	1	35,000	1	10,000	3,300	12,500	21,000		
11	1	1	5,500	1	6,000	5,519	7,000		
12	1	1	4,000	1	5,000	5,000		
13	1	1	4,500	2,500		
14	1	1	3,000	600		
15	1	1	1,500		
16	1	1	4,500	1,000	3,000		
17	1	1	2,500	1,500		
18	1	1	3,000	1	5,000	4,500		
19	1	1	3,000	1,500		
20	1	1	7,000	5,000		
21	1	1	2,500	1,000		
22	1	1	10,500	1	7,500	120	9,500		
23	1	1	2,600	1,000		
24	1	1	34,000	1	8,000	22,500		

TABLE No. 1—MEMBERSHIP, CHURCH PROPERTY AND INSURANCE.

		Membership.									
		Members Reported Last Year.	Local Preachers.	Additions on Profession of Faith.	Additions by Certificate and Otherwise.	Removals by Death and Otherwise.	Total Membership Including Local Preachers.	Number Licensed to Preach.	Infants Baptized.	All Others Baptized.	
25	Dun Loring	19	19	
26	Merrifield	48	6	42	
27	Fauquier—										
28	Anburn.	53	1	4	54	...	7	...	
29	Calverton	70	66	
30	Catlett.	101	...	6	104	6	
31	Midland.	116	...	1	117	...	1	1	
32	Mt. Horeb	102	...	5	...	3	104	5	
33	Fredericksburg.	763	...	16	16	32	763	1	...	11	
34	Herndon—										
35	Arnon.	103	...	1	...	1	103	
36	Dranesville.	33	33	...	1	...	
37	Floris	47	...	5	...	1	51	...	1	5	
38	Herndon.	65	...	4	4	5	68	...	1	4	
39	Hyattsville.	356	...	12	8	7	369	...	10	2	
40	La Plata—										
41	Bethel.	62	...	2	64	
42	Chicamauxen	46	...	1	46	
43	Dentsville.	90	...	1	91	...	6	1	
44	Indian Head	3	13	...	16	
45	La Plata	107	5	3	109	...	1	...	
46	Pisgah.	107	...	1	5	2	111	...	4	...	
47	Shiloh.	66	...	1	3	...	70	...	9	1	
48	Leesburg—										
49	Leesburg	281	...	5	4	4	286	...	1	...	
50	Sycolin.	37	37	
51	Manassas—										
52	Burke.	53	...	4	3	10	50	...	4	2	
53	Grace.	296	...	3	26	21	304	...	2	2	

TABLE No. 1—MEMBERSHIP, CHURCH PROPERTY AND INSURANCE.

	Church Property.										Insurance.				
	Number of Congrega- tions in Charge.	Number of Church Buildings.	Value of Buildings, Equip- ment, and Land.	Indebted- ness.	Number of Parson- ages.	Value of Parson- ages, Fur- nishings, and Land.	Indebted- ness.	Value of Church Other Property.	Insurance Carried.	Churches Damaged or De- stroyed.	Parsonages Damaged or De- stroyed.	Amount of Damage.	Loss Collected		
25	1	1	5,000	1,500			
26	1	1	8,000	2,000			
27	1	1	1,500			
28	1	1	4,000			
29	1	1	5,000			
30	1	1	4,000			
31	1	1	5,000			
32	1	1	55,000			
33	1	1	3,000			
34	1	1	3,000			
35	1	1	3,200			
36	1	1	6,000			
37	1	1	85,000			
38	1	1	5,000			
39	1	1	4,000			
40	1	1	4,000			
41			
42	1	1	5,000			
43	1	1	3,500			
44	1	1	3,600			
45	2	2	30,000			
46	6,000			
47	1			
48	1	1	36,000			
				8,150	2	12,000	4,500			

TABLE No. 1—MEMBERSHIP, CHURCH PROPERTY AND INSURANCE.

Washington District—Continued		Membership.																		
		Members Reported Last Year.	Local Preachers.	Additions on Profession of Faith.	Additions by Certificate and Otherwise.	Removals by Death and Otherwise.	Present Membership Including Local Preachers.	Number Licensed to Preach.	Infants Baptized.	All Others Baptized.										
49	Nokesville—																			
	Asbury.....	26	1	2	28	2
50	Nokesville.....	65	62
51	Orlando.....	27	20
52	Providence.....	20	27
53	Woodlawn.....	37	42
	Occoquan—																			
54	Cranford Memorial.....	68	80
55	Occoquan.....	122	1	118
56	Silverbrook.....	24	24
57	Woodbridge.....	44	47
58	Potomac.....	149	165
	Prince George—																			
59	Brookfield.....	33	36
60	Calvary.....	155	159
61	Emmanuel.....	219	228
62	Forest Grove.....	68	88
63	Providence.....	103	120
	Quantico—																			
64	Bethel.....	34	33
65	Dumphries.....	55	57
66	Forest Hill.....	73	77
67	Quantico.....	31	31
	Remington—																			
68	Grace.....	220	210
69	Liberty.....	80	76
70	Morrisville.....	161	1	157
71	Remington.....	157	153
72	Rockville—	351	361
	Stafford—																			
73	Andrew Chapel.....	83	92

TABLE No. 1—MEMBERSHIP, CHURCH PROPERTY AND INSURANCE.

	Church Property.										Insurance.				
	Number of Congrega- tions in Charge.	Number of Church Buildings.	Value of Buildings, Equip- ment, and Land.	Indebted- ness.	Number of Parson- ages.	Value of Parson- ages, Fur- nishings, and Land.	Indebted- ness.	Value of Other Church Property.	Insurance Carried.	Churches Damaged or De- stroyed.	Parsonages Damaged or De- stroyed.	Amount of Damage.	Loss Collected		
49	1	1	1,000	1	3,000	200		
50	1	1	3,000	5,000		
51	1	1	700		
52	1	1	1,000		
53	1	1	1,100		
54	1	2	9,000		
55	1	1	13,300	800	1	8,300	400	5,000		
56	1	1	3,500	11,500		
57	1	1	3,000	1,000		
58	1	1	18,500	1,200		
59	1	1	2,500	13,500		
60	1	1	3,000	1,200		
61	1	1	3,500	4,500	3,300		
62	1	1	6,000	2,000	1,500		
63	1	1	3,000	4,800		
64	1	1	2,000		
65	1	1	3,000		
66	1	1	2,500	3,000	4,000		
67		
68	1	1	8,000		
69	1	1	3,000	3,500		
70	1	1	3,000	2,000		
71	1	1	6,000	5,000	4,900		
72	1	1	22,000	7,000	26,625		
73	1	1	4,000	6,000	3,000		

TABLE No. 1—MEMBERSHIP, CHURCH PROPERTY AND INSURANCE.

Washington District—Continued		Membership.									
		Members Reported Last Year.	Local Preachers.	Additions on Profession of Faith.	Additions by Certificate and Otherwise.	Removals by Death and Otherwise.	Present Total Membership Including Local Preachers.	Number Licensed to Preach.	Infants Baptized.	All Others Baptized.	
74	Antioch										
75	Ebenezer	54		1		2	52		1		
76	New Hope	112			1	4	112				
77	Old Andrew	155				4	151				
78	Regester	56				1	55				
79	Rock Hill	128				4	124				
	Sterling—	58				2	56				
80	Arcola	29		5	2	4	32		5		
81	Greenwood	50				2	48				
82	Pleasant Valley	112		3	7	6	116		2		
83	Ryan	71				5	66	1			
84	Sterling	72		3	3	4	74	1	2		
	Sudley—										
85	Fairview	13		2		2	13		2		
86	Gainsville	158		1		1	158				
87	Sudley	194		5		5	194		3		
	Warrenton—										
88	Bethel	82		2		6	78		2		
89	Hebron	40		9		1	48		8		
90	Soldier's Memorial	46		1		2	45		1		
91	Warrenton	230		16	9	7	248		14		
	Washington City—										
92	Calvary	273		7	11	16	275		1		
93	Emory	927		46	58	56	975		11		
94	Epworth	1,303		55	39	40	1,407		20		
95	Francis Asbury	741		18	96	24	831	1	4		
96	Marvin	229		10	5	6	238		7		
97	Mt. Rainier	591		13	13	13	604		10		
98	Mt. Vernon Place	2,781		71	251	294	2,809		35		
99	St. Paul	382		11	6	7	392		7		
	Total	18,774	35	666	938	896	19,482	3	320	281	

TABLE No. 1—MEMBERSHIP, CHURCH PROPERTY AND INSURANCE.

	Church Property.							Insurance.					
	Number of Congrega- tions in Charge.	Number of Church Buildings.	Value of Buildings, Equip- ment, and Land.	Indebted- ness.	Number of Parson- ages.	Value of Parson- ages, Fur- nishings, and Land.	Indebted- ness.	Value of Other Church Property.	Insurance Carried.	Churches Damaged or De- stroyed.	Parsonages Damaged or De- stroyed.	Amount of Damage.	Loss Collected
74	1	1	2,000	2,000
75	1	1	4,000	2,000
76	1	1	6,000	2,500
77	1	1	1,000	1,000
78	1	1	4,000	3,000
79	1	1	1,000	800
80	1	1	2,400
81	1	1	2,500	1,000
82	1	1	3,100	2,000
83	1	1	2,800	1,500
84	1	1	2,800	3,500
85	1	1	1,000	800
86	1	1	4,000	2,500
87	1	1	10,000	7,500
88	1	1	4,500	1,000
89	1	1	1,000
90	1	1	5,000
91	1	1	37,000	37,000
92	1	1	40,000	25,000
93	1	1	140,000	67,000
94	1	1	217,000	98,500
95	248,391	95,000
96	1	1	35,000	23,300
97	1	1	64,500	38,500
98	1	1	425,000	124,100
99	1	1	100,000	57,500
	96	96	\$2,214,491	\$219,590	36	\$270,475	\$40,950	\$59,300	\$1,104,525

TABLE No. 2—CHURCH PAPERS TAKEN, WOMAN'S WORK, LAY ACTIVITIES, EPWORTH LEAGUES AND SUNDAY SCHOOLS.

Washington District		Christian Literature.			Woman's Work.				Lay Activities.			
		Number of Methodist Families	Subscribers to General Organ	Subscribers to Conference Organ	Number of Societies	Members	Raised for Local Work	Amount sent to Conference	Number of Wesley Brother-hoods	Members	Number in Fellowship of Stewardship	
1	Alexandria—											
2	Del Ray	200	25	1	80	\$468	\$314
3	Washington Street	615	6	70	1	171	93	1,154	15
4	Ballston-Central	108	2	16	1	28	430	60	10
5	Beltsville-Branchville	45	2	16	1	10	77	44
6	Bethesda	70	6	1	10	190	21
7	Brentwood	98	1	8	1	13	496	117	1	30	..
8	Chesterbrook-Langly—											
9	Chesterbrook	54	5	1	10	4	6
10	Clarendon	52	1	6	1	19	110	57
11	Community Church	246	14	21	1	133	1,224	757
12	Colesville—											
13	Colesville	75	4	5	1	43	17	141
14	Colesville—											
15	Colesville	1	12	1	16	87	72
16	Four Corners	3
17	Lay Hill
18	East Fairfax—											
19	Accotink	19
20	Anandale	69	1	8
21	Franconia	46	3	3
22	Lincolnia	41	1	6
23	Sydenstricker	36	2
24	Fairfax—											
25	Andrew Chapel	66	7	1	15	230	64
26	Centerville	27	2	116
27	Fairfax	66	3	14	2	40	417	241
28	Pender	33	1	5	215
29	Falls Church—											
30	Dulles Chapel	101	1	17	1	26	179	156

TABLE No. 2—CHURCH PAPERS TAKEN, WOMAN'S WORK, LAY ACTIVITIES, EPWORTH LEAGUES AND SUNDAY SCHOOLS.

Local Church Schools.

Local Church	Boards of Ch. Education	Number of Church Schools	Officers and Teachers	Scholars in Children's Division	Scholars in Young People's Division	Scholars in Adult Division	Total Enrollment including Officers and Teachers	Churches Having Week-Day Meetings with Children	Churches Having Vacation Schools	Number of Scholars Joining the Church	Number Taking Training Courses	Number of Adult Classes	Raised on Church School Day	Raised for Missions	Raised for All Other Purposes
1	1	1	56	318	206	89	669	22	6	2	\$26	\$345	\$1,768
2	1	1	61	207	220	340	928	...	1	54	6	3	25	282	2,332
3	1	1	31	129	98	53	311	...	1	20	44	4	6	79	641
4	1	1	21	131	53	31	236	1	4	3	9	49	174
5	1	1	17	69	20	40	146	1	8	2	4	13	384
6	1	1	16	91	57	22	186	12	...	1	5	61	427
7	1	1	25	109	58	21	218	...	1	3	15	2	6	143	189
8	1	1	10	45	29	5	89	...	1	3	3	1	4	35	343
9	1	1	9	54	35	18	116	10	2	6	65	210
10	1	1	60	266	167	139	625	1	1	20	24	3	20	277	902
11	1	1	17	99	68	15	199	...	1	9	20	2	15	60	248
12	...	1	16	54	25	21	116	...	1	2	...	1	10	33	109
13	...	1	8	33	15	20	66	6	...	1	4	10	20
14
15
16	1	1	15	85	37	26	163	...	1	...	3	1	5	102	254
17	1	1	8	20	5	14	47	1	1	1	...	12	39
18	1	1	9	23	11	16	59	...	1	...	2	1	...	22	99
19	1	1	7	20	13	9	49	...	1	1	...	10	24
20	1	1	18	35	32	42	127	1	1	11	45	2	12	55	265
21	1	1	4	12	12	14	42	1	1	5	28	1	3	14	29
22	1	1	22	65	29	44	160	1	1	16	55	1	5	103	297
23	1	1	10	22	47	22	101	1	1	10	28	1	8	11	175
24	1	1	18	51	23	61	153	4	8	205	259

TABLE No. 2—CHURCH PAPERS TAKEN, WOMAN'S WORK, LAY ACTIVITIES, EPWORTH LEAGUES AND SUNDAY SCHOOLS

Washington District—Continued		Christian Literature.			Woman's Work.				Lay Activities.			
		Number of Methodist Families	Subscribers to General Organ	Subscribers to Conference Organ	Number of Societies	Members	Raised for Local Work	Amount sent to Conference Treasurer	Number of Wesley Brothers	Number in Fellowship of Stewardship	Lay Activities.	
											Members	Brotherhoods
25	Dun Loring	8	...	3
26	Merrifield	17	...	3
	Fauquier—											
27	Auburn.	18	...	3
28	Calverton	25	...	4	1	112	8
29	Catlett	42	1	4	1	75	7
30	Midland.	38	...	3	1	14	3
31	Mt. Horeb	35	...	3
32	Fredericksburg.	351	3	68	1	65	533
	Herndon—											
33	Arnon.	44	...	6	1	12	17
34	Dranesville.	16	...	4
35	Floris	21	...	6
36	Herndon.	33	2	10	1	28	28
37	Hyattsville.	156	2	10	1	55	190
	La Plata—											
38	Bethel.	23	...	7
39	Chicamauxen	15	...	3
40	Dentsville.	41	...	2
41	Indian Head	25	...	3
42	La Plata	47	1	3	2	67	208	1	40
43	Pisgah.	73	...	11	1	13	52
44	Shiloh.	32	...	3
	Leesburg—											
45	Leesburg	150	4	18	1	30	101
46	Sycolin.	15	...	4
	Manassas—											
47	Burke.	21
48	Grace.	48	2	...	1	18	88

TABLE No. 2—CHURCH PAPERS TAKEN, WOMAN'S WORK, LAY ACTIVITIES, EPWORTH LEAGUES AND SUNDAY SCHOOLS.

Local Church Schools.

Local Church	Boards of Ch. Education	Number of Church Schools	Officers and Teachers	Scholars in Children's Division	Scholars in Young People's Division	Scholars in Adult Division	Total Enrollment including Officers and Teachers	Churches Having Vacation Schools	Number of Scholars Joining the Church	Number Taking Training Courses	Number of Adult Classes	Raised on Church School Day	Raised for Missions	Raised for All Other Purposes
25	...	1	9	60
26
27	44	5	5	35
28	...	1	9	21	11	3	88	1	1	5	25	70
29	1	1	7	25	33	23	56	6	1	...	5	97
30	...	1	6	10	31	9	55	2	1	3	20	79
31	...	1	5	10	16	24	704	...	12	1	1	5	450	1,450
32	1	1	40	178	180	246	81	1	...	14	4	21	...	109
33	1	1	16	26	21	18	44	1	1	9	...	61
34	1	1	5	12	8	19	171	1	1	5	...	208
35	1	2	14	63	45	46	143	...	6	1	3	5	...	91
36	1	1	12	59	48	24	388	1	...	1	2	2	14	412
37	1	1	35	105	92	123	48	1	10	4	3	11	262	38
38	1	1	8	14	7	19	56	1	2	...	1	5	15	86
39	1	1	6	13	17	20	68	1	1	...	22	121
40	1	1	7	22	15	27	31	1	...	5	1	32
41	1	1	6	16	11	14	73	...	16	...	1	...	34	130
42	1	1	10	23	28	22	84	1	3	8	2	...	70	241
43	1	1	10	27	31	16	165	1	1	9	1	...	30	140
44	1	1	6	12	18	19	...	1	1	7	1	...	68	128
45	1	1	10	40	50	65	4	...	2	4	36	50
46	...	1	5	6	8	15
47	241	...	4
48	1	1	26	70	46	99	5	...	4	7	212	521

TABLE No. 2.—CHURCH PAPERS TAKEN, WOMAN'S WORK, LAY ACTIVITIES, EPWORTH LEAGUES AND SUNDAY SCHOOLS.

Washington District—Continued		Christian Literature.			Woman's Work.				Lay Activities.			
		Number of Methodist Families	Subscribers to General Organ	Subscribers to Conference Organ	Number of Societies	Members	Raised for Local Work	Amount sent to Conference	Number of Wesley Brothers	Members	Number in Fellowship of Stewardship	
49	Nokesville—											
50	Asbury	38	6	1	11	27	6	6	11	27	6	6
51	Nokesville	54	10	1	22	25	30	30	22	25		
52	Orlando	12	1									
53	Providence	27	1									
54	Woodlawn	40	10									
55	Ocoquan—											
56	Cranford Memorial	38	6									
57	Ocoquan	54	10									
58	Silverbrook	12	1		19		17	17	19			
59	Woodbridge	27	1									
60	Potomac	40	10									
61	Prince George—											
62	Brookfield	7	1									
63	Calvary	33	6									
64	Emmanuel	48	12									
65	Forest Grove	20	4		27	240	128	128	27	240	128	128
66	Providence	26	2		14	27	6	6	14	27	6	6
67	Quantico—											
68	Bethel		1		12	80			12	80		
69	Dumphries		1									
70	Forest Hill		4		22	64	10	10	22	64	10	10
71	Quantico		1		15	83	24	24	15	83	24	24
72	Remington—		1		16	18	15	15	16	18	15	15
73	Grace	60	2									
74	Liberty	25	3									
75	Morrisville	40	6									
76	Remington	50	1		24	87	26	26	24	87	26	26
77	Rockville—	126	4		17	40	95	95	17	40	95	95
78	Stafford—				47	922	220	220	47	922	220	220
79	Andrew Chapel	31	2									

TABLE No. 2—CHURCH PAPERS TAKEN, WOMAN'S WORK, LAY ACTIVITIES, EPWORTH LEAGUES AND SUNDAY SCHOOLS.

Local Church Schools.

Local Church	Boards of Ch. Education	Number of Church Schools	Officers and Teachers	Scholars in Children's Division	Scholars in Young People's Division	Scholars in Adult Division	Total Enrollment including Officers and Teachers	Churches Having Meetings with Children	Churches Having Vacation Schools	Number of Scholars Joining the Church	Number Taking Training Courses	Number of Adult Classes	Raised on Church School Day	Raised for Missions	Raised for All Other Purposes
49	...	1	6	12	6	13	42	2	...	1	...	3	30
50	...	1	7	17	23	12	59	1	1	...	18	61
51
52
53	...	1	7	21	6	12	46	3	5	14	40
54	1	1	11	45	36	32	124	...	1	5	8	2	5	150	177
55	...	1	12	62	42	40	156	...	1	6	4	2	5	132	654
56
57	...	1	5	16	...	7	42	3
58	...	1	8	44	13	16	81	15	...	1	5	21	32
59	1	1	6	6	9	7	28	3	4	55	250
60	1	1	9	39	36	18	102	...	1	4	4	2	3	...	16
61	1	1	11	34	35	33	113	...	1	25	19	3	7	...	128
62	1	1	8	21	21	22	72	20	4	3	7	36	438
63	...	1	8	48	38	29	123	24	3	1	12	...	103
64	1	1	6	21	12	27	66	...	1	1	11	...	151
65	1	1	9	73	35	20	137	1
66	1	1	6	22	24	7	59	2	...	1	...	15	...
67	1	2	13	...
68	1	1	11	41	20	33	105	5	8	...	6	9	68
69	1	1	6	7	10	8	31	...	1	1	2	1	10
70	1	1	9	27	29	20	85	2	...	1	8	25	65
71	1	1	12	33	35	26	96	...	1	...	14	2	4	25	125
72	1	1	14	49	94	60	217	14	8	4	25	110	651
73	...	1	10	11	18	37	76	10	...	1	9	24	71

TABLE No. 2—CHURCH PAPERS TAKEN, WOMAN'S WORK, LAY ACTIVITIES, EPWORTH LEAGUES AND SUNDAY SCHOOLS.

	Christian Literature.				Woman's Work.				Lay Activities.			
	Number of Methodist Families	Subscribers to General Organ	Subscribers to Conference Organ	Number of Societies	Members	Raised for Local Work	Amount sent to Conference	Number of Wesley Brothers	Members	Number in Fellowship of Stewardship	Lay Activities.	
											Number of Wesley Brothers	Members
Washington District—Continued												
74	19	3
75	45	3
76	40	10
77	20	2
78	50	10	1	94	44
79	10	1
80	17	6
81	14	6	1	67	4
82	62	8
83	36	13	1	6	6
84	38	12
85	5	1
86	31	17	1	73	39
87	56	19	1	312	54
88	32	4	1	40	20
89	18	2
90	23	2
91	119	14	1	318	92
Washington City—												
92	125	3	1	78	139
93	410	4	1	355	527
94	15	1	180	1,187
95	368	8	1	274	862
96	141	3	1	75	215
97	327	16	1	75	111
98	150	27	1	1,340	2,492
99	3	1	640	220
Total	6,192	135	1,071	55	2,230	11,201	10,901	3	100	40

TABLE No. 2—CHURCH PAPERS TAKEN, WOMAN'S WORK, LAY ACTIVITIES, EPWORTH LEAGUES AND SUNDAY SCHOOLS.

Local Church Schools.

	Local Church Boards of Ch. Education	Number of Church Schools	Officers and Teachers	Scholars in Children's Division	Scholars in Young People's Division	Scholars in Adult Division	Total Enrollment including Officers and Teachers	Churches Having Vacation Schools	Number of Scholars Joining the Church	Number Taking Training Courses	Number of Adult Classes	Raised on Church School Day	Raised for Missions	Raised for All Other Purposes
74	..	1	10	12	12	15	49	1	40
75	..	1	10	30	40	30	110	..	1	..	1	4	36	54
76	..	1	12	26	40	106	184	2	..	56	53
77	..	1	6	16	12	10	44	1	1	..	6	30
78	..	1	8	16	12	10	46	1	..	10	42
79
80	1	1	5	20	18	7	50	..	6	..	1
81	1	1	6	28	14	10	58	1	3	16	28
82	1	1	12	38	35	40	125	..	7	2	1	8	50	180
83	1	1	8	17	18	15	58	5	1	2	28	107
84	1	1	6	42	23	10	81	1	2	6	1	3	40	86
85	..	1	5	17	6	18	46	..	1	1	1	4	..	19
86	1	1	8	23	17	10	58	..	1	2	1	2	..	36
87	1	1	11	34	22	56	123	..	4	..	1	5	..	82
88	..	1	5	20	7	8	35	..	2	..	1	10
89	..	1	5	17	9	3	34	..	8	..	1	16
90
91	1	1	27	70	71	55	223	..	11	2	2	8	194	350
92	1	1	15	36	17	50	151	..	8	3	2	12	173	169
93	1	1	65	242	133	228	668	..	28	11	3	25	400	3,664
94	1	1	76	414	243	468	1,201	1	54	6	6	20	1,500	2,275
95	1	1	41	103	131	218	493	..	21	20	3	10	297	1,591
96	1	1	28	57	49	70	204	..	5	1	3	8	398	588
97	1	1	54	184	112	150	502	1	13	39	6	13	831	2,019
98	1	1	76	290	246	603	1,215	..	46	36	11	50	1,140	6,016
99	1	1	34	61	77	113	302	..	7	6	5	..	350	1,073
	66	89	1,431	5,142	3,887	4,695	15,405	35	631	591	161	\$556	\$9,362	\$35,538

TABLE No. 3—FINANCE.

	Presiding Elder.		Frencher in Charge.		District Work.		General and Conference Work.	
	Appor- tioned.	Paid.	Appor- tioned.	Paid.	Appor- tioned.	Paid.	Assumed.	Paid.
Washington District								
1	\$139	\$139	\$2,400	\$2,400	\$28	\$28	\$515	\$515
2	295	295	3,600	3,600	45	45	2,000	2,000
3	65	65	1,300	1,300	18	18	375	375
4	54	54	1,080	1,080	12	12	290	290
5	36	36	720	720	8	8	155	155
6	90	90	1,800	1,800	20	20	445	445
7	43	43	1,200	1,200	10	10	208	208
8	60	60	1,300	1,300	15	15	500	500
9	25	25	400	400	7	7	100	100
10	26	26	600	600	7	7	100	100
11	51	51	1,000	1,000	14	14	200	200
12	139	139	3,000	3,000	36	36	961	961
13	26	26	1,400	1,400	10	10	150	150
14	27	27	600	600	8	8	137	137
15	16	16	335	335	5	5	80	80
16	5	5	65	47	10	8
17	48	48	1,058	1,058	13	13	225	225
18	30	30	500	500	10	10	215	215
19	13	13	250	250	3	3	50	50
20	25	25	400	400	6	6	110	110
21	10	10	100	100	2	2	25	25
22	78	78	1,250	1,250	21	21	400	400
23	37	37	583	583	8	8	214	214
24	12	12	126	126	2	2	67	67

Financial Exhibit—Raised During the Year.

	Golden Cross	Hospitals	Superannate Endowment	Crusade Money	Home and Orphanages	Churches and Parsonages	Insurance Premiums	Incidentals	All Other Purposes	Total Amount Raised by Woman's Missionary Societies	Total Amount Raised by Brotherhoods	Total Amount Raised by Church Schools	Total	Less Items Reported Twice	Grand Total For Year
1	\$50	\$72	\$20	\$44	\$1,100	\$2,924	\$782	..	\$2,143	\$40,399	\$1,133	\$9,266
2	\$100	\$50	613	40	3,013	22,166	1,247	..	3,439	37,043	1,667	35,376
3	38	35	1,778	..	433	266	490	..	761	5,279	11	5,268
4	19	..	225	51	218	124	211	..	232	2,548	..	2,548
5	7	..	200	35	216	101	120	..	401	1,999	..	1,999
6	58	..	425	86	434	225	331	..	633	4,547	..	4,547
7	88	34	..	27	..	369	613	\$115	493	3,155	..	3,155
8	69	37	..	33	671	250	267	..	332	3,745	283	3,462
9	20	10	..	380	942	..	942
10	30	168	..	280	1,211	..	1,211
11	\$10	50	130	178	..	660	2,153	..	2,153
12	174	700	317	81	2,050	520	1,981	..	1,368	11,143	266	10,877
13	62	80	82	62	836	936	158	..	323	4,318	100	4,218
14	40	80	16	240	..	159	..	450	1,895	140	1,755
15	200	12	70	290	928	25	903
16	62	78	362	31	310	..	159	..	740	263	165	2,921
17	20	29	1,444	102	1,342
18	5	11	268	16	356	598	12	586
19	5	32	120	15	51	827	22	805
20	80	9	50	7	34	242	10	232
21	26	81	638	19	562	3,111	146	2,965
	10	41	250	24	10	101	294	..	334	1,322	150	1,172
	10	11	70	8	30	116	45	497	64	433

TABLE No. 3—FINANCE.

	Washington District—Continued						Preacher in Charge.		District Work.		General and Conference Work.	
	Presiding Elder.		Paid.		Appor- tioned.		Appor- tioned.		Appor- tioned.		Assumed.	
	Appor- tioned.	Paid.	Appor- tioned.	Paid.	Appor- tioned.	Paid.	Appor- tioned.	Paid.	Appor- tioned.	Paid.	Assumed.	Paid.
22	Fairfax	45	45	815	815	9	815	9	815	262	362	
23	Pender	12	12	176	176	2	176	2	176	67	67	
	Total	106	106	1,700	1,700	21	1,700	21	1,700	610	710	
24	Falls Church—W. D. King	91	91	1,395	1,395	10	1,395	10	1,395	464	464	
25	Dulin Chapel	15	15	220	220	5	220	5	220	20	20	
25	Dun Loring	10	10	185	185	5	185	5	185	50	50	
26	Merrifield	116	116	1,894	1,894	20	1,894	20	1,894	534	534	
	Total	2	2	75	75	2	75	2	75	15	15	
27	Fauquier—B. T. Price	20	20	315	315	4	315	4	315	60	60	
28	Auburn	27	27	435	435	5	435	5	435	106	106	
29	Calverton	25	25	325	325	5	325	5	325	80	80	
30	Catlett	23	23	350	350	4	350	4	350	64	64	
30	Midland	97	97	1,505	1,505	20	1,505	20	1,505	325	325	
31	ML Horeb	200	200	2,700	2,700	31	2,700	31	2,700	1,200	1,200	
	Total	20	20	317	317	5	317	5	317	110	110	
32	Fredericksburg—F. J. Prettyman	8	8	183	183	5	183	5	183	65	65	
33	Herndon—G. M. Butt	18	18	323	323	5	323	5	323	110	110	
34	Arnon	24	24	377	377	5	377	5	377	145	145	
35	Dranesville	70	70	1,200	1,200	20	1,200	20	1,200	430	430	
36	Floris	80	80	2,600	2,600	20	2,600	20	2,600	705	705	
	Total	5	5	204	204	2	204	2	204	53	53	
37	Hyattsville—J. R. Wood	5	5	190	190	2	190	2	190	51	51	
38	La Plata—C. M. LeFev	5	5	397	397	5	397	5	397	60	60	
39	Bethel	20	20	197	197	5	197	5	197	60	60	
40	Chicamauxen	3	3	406	406	6	406	6	406	68	68	
41	Dentsville	25	25	430	430	6	430	6	430	68	68	
42	Indian Head	25	25	430	430	6	430	6	430	68	68	
	La Plata	25	25	406	406	6	406	6	406	68	68	

Financial Exhibit—Raised During the Year.

	Golden Cross	Hospitals	Supernumate	Crusade Money	Home and Orphanages	Churches and Parsonages	Insurance Premiums	Incidentals	All Other Purposes	Total Amount Raised by Women's Missionary Societies	Total Amount Raised by Brotherhoods	Total Amount Raised by Church Schools	Total	Less Items Reported Twice	Grand Total for Year
22	404	36	1,150	74	19	250	658	..	405	4,297	690	3,537
23	15	27	190	10	50	215	195	985	140	845
24	455	115	1,660	116	109	682	952	..	979	7,631	1,044	6,587
25	345	105	337	..	315	..	259	3,455	574	2,881
26	255	..	255
27	24	269	..	245
28	2	..	345	105	337	..	315	..	383	3,979	598	3,381
29	11	13	20	..	12	..	120	..	45	684	50	634
30	14	9	75	9	20	..	82	..	95	1,359	40	1,319
31	10	25	550	16	6	..	8	..	52	587	..	587
32	5	11	45	6	10	99	631	..	631
33	42	58	740	10	10	..	210	..	291	3,377	90	3,287
34	306	250	450	21	829	1,789	583	..	1,861	10,233	1,033	9,190
35	10	18	502	19	..	14	110	..	118	1,243	82	1,161
36	5	18	547	24	..	67	66	988	..	988
37	10	58	633	28	..	120	213	1,518	..	1,518
38	15	37	794	25	..	36	246	..	93	1,797	213	1,584
39	40	131	2,476	96	..	297	356	..	490	5,546	295	5,251
40	126	30	18,536	56	1,123	..	449	..	686	24,411	164	24,247
41	9	106	5	5	53	445	10	435
42	9	15	101	375	15	360
43	15	6	..	10	11	146	670	22	648
44	5	60	..	20	51	32	368	..	368
45	13	165	21	98	..	208	..	164	1,238	..	1,058

TABLE No. 3—FINANCE.

Washington District—Continued		Presiding Elder.		Preacher in Charge.		District Work.		General and Conference Work.	
		Appor- tioned.	Paid.	Appor- tioned.	Paid.	Appor- tioned.	Paid.	Assumed	Paid.
43	Pisgah.	25	25	455	460	6	6	169	169
44	Shiloh.	15	15	335	338	4	4	49	49
	Total.	98	98	1,987	2,221	25	25	450	450
45	Leesburg—J. H. Bean	107	107	2,200	2,200	27	27	771	771
46	Leesburg.	35	35	160	160	100	100
	Sycolin.	142	142	2,360	2,360	871	871
	Total.	20	20	300	300	3	3	50	50
47	Manassas—H. P. Baker	95	95	1,800	1,800	12	12	325	325
48	Burke.	115	115	2,100	2,100	15	15	375	375
	Total.	8	8	117	117	3	3	52	52
49	Nokesville—W. P. Good	17	17	215	240	4	4	110	122
50	Asbury.	3	3	45	45	1	1	20	20
51	Nokesville.	4	4	70	70	1	1	25	25
52	Orlando.	9	9	103	103	3	3	54	54
53	Providence.	41	41	550	575	12	12	211	273
	Woodlawn.	35	35	565	565	5	5	150	150
	Total.	52	52	831	831	5	5	250	250
54	Ocoquan—F. L. Morrison	7	7	116	116	4	4	50	50
55	Cranford Memorial	12	12	188	188	4	4	50	50
56	Ocoquan.	106	106	1,700	1,700	18	18	500	500
57	Silverbrook.	32	32	800	800	13	13	200	210
	Woodbridge.	8	8	167	167	2	2	45	45
	Total.	13	13	270	273	4	4	60	60
58	Potomac—K. D. Swecker.	8	8	167	167	2	2	45	45
59	Prince George—C. C. Bush	13	13	270	273	4	4	60	60
60	Brookfield.								
	Calvary.								

Financial Exhibit—Raised During the Year.

	Golden Cross	Hospitals	Superannuate Endowment	Crusade Money	Home and Orphanages	Churches and Parsonages	Insurance Premiums	Incidentals	All Other Purposes	Total Amount Raised by Woman's Missionary Societies	Total Amount Raised by Brotherhoods	Total Amount Raised by Church Schools	Total	Less Items Reported Twice	Grand Total for Year
43	32	58	277	19	13	58	56	..	311	1,484	95	1,387
44	32	20	10	170	606	30	576
45	94	129	614	45	171	120	264	40	977	5,186	352	4,834
46	17	49	2,700	..	400	109	101	..	196	6,754	68	6,686
47	111	29	42	50	433	..	433
48	36	78	2,700	..	400	151	101	..	246	7,187	68	7,119
49	27	360	716	180	..	1,039	5,209	11	438
50	63	..	537	118	400	716	180	..	1,039	5,209	428	4,781
51	1	3	3	537	118	400	716	180	..	1,039	5,658	439	5,219
52	32	32	42	60	231	..	33	647	3	228
53	1	79	70	8	639
54	2	2	5	113	..	70
55	12	10	8	59	263	14	113
56	4	49	41	57	83	171	1,324	25	1,299
57	24	20	30	80	332	1,400	200	1,200
58	53	30	636	95	170	32	17	..	791	2,962	600	2,362
59	1	2	..	8	3	195	..	195
60	4	7	..	10	53	330	28	302
61	82	59	746	168	203	112	17	..	1,176	4,887	828	4,059
62	50	43	275	44	450	40	310	2,267	200	2,067
63	4	..	140	3	19	5	20	413	..	413
64	1	13	120	308	131	923	77	846

TABLE No. 3—FINANCE.

Washington District—Continued		Presiding Elder.		Preacher in Charge.		District Work.		General and Conference Work.	
		Appor- tioned.	Paid.	Appor- tioned.	Paid.	Appor- tioned.	Paid.	Assumed	Paid.
61	Emmanuel.	28	28	475	475	8	8	250	250
62	Forest Grove	22	22	380	380	7	7	125	125
63	Providence.	20	20	333	340	4	4	55	55
	Total.	91	91	1,625	1,635	25	25	535	535
64	Quantico—A. H. Shumate	5	5	125	125	2	2	23	23
65	Bethel.	20	20	300	300	6	6	45	45
66	Dumphries.	12	12	175	175	4	4	32	32
67	Forest Hill
	Quantico.
	Total.	37	37	600	600	12	12	100	100
68	Remington—R. D. Marshall
69	Grace.	22	22	250	250	6	3	50	37
70	Liberty.	16	16	150	150	4	2	50	29
71	Morrisville.	22	22	300	300	9	5	125	66
	Remington.	30	30	500	500	11	5	150	98
	Total.	90	90	1,200	1,200	30	15	375	230
72	Rockville—J. W. Rosenberger	122	122	2,400	2,400	34	34	1,000	1,000
73	Staufford—O. D. Lambert
74	Andrew Chapel	16	16	240	240	5	5	48	48
75	Antioch.	10	10	135	135	3	24	24
76	Ebenezer.	20	20	300	300	6	48	48
77	New Hope	20	20	310	310	6	6	166	166
78	Old Andrew	10	10	140	140	3	20	20
79	Register.	15	15	242	242	5	5	54	54
	Rock Hill	9	9	133	133	2	20	20
	Total.	100	100	1,500	1,500	30	380	380
80	Sterling—R. A. Bergdoll
81	Arcoia.	13	13	160	160	2	21	21
	Greenwood.	12	12	155	155	2	21	21

Financial Exhibit—Raised During the Year.

	Golden Cross	Hospitals	Supernatant	Crusade Money	Home and Orphanages	Churches and Parsonages	Insurance Premiums	Incidentals	All Other Purposes	Total Amount Raised by Woman's Missionary Societies	Total Amount Raised by Brotherhoods	Total Amount Raised by Church Schools	Total	Less Items Reported Twice	Grand Total for Year
61	3	12	87	1,234	368	..	474	2,926	359	2,567
62	7	..	99	18	115	32	33	..	115	953	..	953
63	1	33	22	86	..	162	773	..	773
64	16	12	239	46	424	1,601	487	..	889	5,988	486	5,502
65	5	12	8	..	74	..	52	306	..	248
66	10	19	127	16	25	..	107	..	104	779	38	741
67	8	10	..	33	..	61	335	24	311
68	15	39	127	16	43	..	214	..	217	1,420	120	1,300
69	13	400	21	50	25	83	904	..	904
70	32	10	10	13	262	..	262
71	17	100	5	10	25	113	..	98	761	..	761
72	42	275	38	50	..	135	..	154	1,347	..	1,347
73	72	807	74	120	70	218	..	348	3,274	..	3,274
74	2	15	158	10	16	940	1,142	..	786	7,569	335	7,234
75	2	..	86	5	10	26	95	631	24	607
76	7	18	8	40	325	..	325
77	9	30	182	..	12	12	90	545	36	509
78	1	7	36	10	24	26	109	892	56	836
79	7	20	139	8	13	6	36	277	6	271
80	2	4	40	12	45	24	137	..	52	752	10	742
81	30	99	673	45	8	4	42	220	..	220
	2	..	198	2	128	106	137	..	43	3,642	132	3,510
	6	4	21	8	12	5	71	..	44	460	12	448
	8	364	74	290

TABLE No. 3—FINANCE.

		Presiding Elder.				Preacher In Charge.		District Work.		General and Conference Work.	
		Appointed.	Paid.	Appointed.	Paid.	Appointed.	Paid.	Appointed.	Paid.	Assumed	
										Assumed.	Paid.
Washington District—Continued											
S2	Pleasant Valley	25	25	306	306	5	5	133	158		
S3	Ryan	20	20	263	263	5	5	80	80		
S4	Sterling	14	14	266	266	3	3	70	70		
	Total	84	84	1,150	1,150	17	15	325	350		
S5	Sudley—A. E. Sapp	5	5	50	50	3	3	25	25		
S6	Fairview	30	30	300	300	7	7	50	50		
S7	Gainsville	55	45	600	510	10	10	100	100		
	Sudley	90	80	950	860	20	20	175	175		
	Total										
S8	Warrenton—Glenn J. Cooper			150	150						
S9	Bethel			50	50						
S9	Hebron			50	50						
S9	Soldier's Memorial	112	112	1,600	1,600	21	21	400	400		
S9	Warrenton	112	112	1,850	1,850	21	21	400	400		
	Total										
S9	Washington City—										
92	Calvary—W. D. Keen	110	110	2,100	2,100	26	26	600	600		
93	Emory—H. E. Cromer	200	200	4,000	4,000	45	45	1,283	1,283		
94	Epworth—H. M. Canter	248	248	5,800	5,800	60	60	2,239	2,239		
95	Francis Asbury—A. P. Shirkey	140	140	3,300	3,300	27	27	1,176	1,176		
96	Marvin—C. C. Burruss	70	70	1,400	1,400	27	27	475	475		
97	Mt. Rainier—R. K. Nevitt	100	100	2,400	2,400	20	20	951	951		
98	Mt. Vernon Place—W. Angie Smith	555	555	6,500	6,500	108	108	5,078	5,078		
99	St. Paul—W. F. Locke	115	115	2,800	2,800	23	23	700	700		
	Total	\$4,501	\$4,491	\$79,822	\$80,224	\$1,000	\$965	\$28,182	\$28,284		

TABLE No. 1—MEMBERSHIP, CHURCH PROPERTY AND INSURANCE.

Winchester District.	Membership.										
	Members Reported Last Year.	Local Preachers.	Additions on Profession of Faith.	Additions by Certificate and Otherwise.	Removals and Deaths Otherwise.	Present Membership	Local Preachers.	Including Local Preachers.	Number Licensed to Preach.	Infants Baptized.	All Others Baptized.
Berkeley—											
1 Bedington	187	...	1	1	8	181	9	...
2 Butler's Chapel	73	6	67
3 Hedgesville	231	...	1	1	7	226	4	...
Herryville—											
4 Duncan Memorial	397	...	46	5	7	441	1	40
5 Marvin Chapel	124	...	24	...	1	147	3	20
Brucetown—											
6 Brucetown	130	...	5	...	5	130	5
7 Burnt Factory	86	...	4	...	4	86	2	4
8 Crums	61	61	2	...
9 Stephenson	114	...	6	2	1	121	6
10 Welltown	62	62	2	...
11 Brunswick	245	...	6	...	2	249	6	3
Charles Town—											
12 Bethany	51	3	48	...	1
13 Charles Town	758	...	16	8	29	753	6	5
Cedarville-Glenside—											
14 Cedarville	27	1	26
15 Ebenezer	42	1	41
16 Mt. Carmel	91	8	83	9
17 Providence	61	...	9	...	2	68
Edinburg—											
18 Edinburg	221	...	4	6	8	223	4
19 Wesley Chapel	124	...	2	...	2	124	2
Frederick-Carpers Valley—											
20 Carpers Valley	84	1	83
21 Lamps Memorial	33	...	3	1	1	36	3	...

TABLE No. 1—MEMBERSHIP, CHURCH PROPERTY AND INSURANCE.

	Church Property.										Insurance.				
	Number of Congrega- tions in Charge.	Number of Church Buildings.	Value of Buildings, Equip- ment, and Land.	Indebted- ness.	Number of Parson- ages.	Value of Parson- ages, Furni- shings, and Land.	Indebted- ness	Value of Other Church Property.	Insurance Carried.	Churches Damaged or De- stroyed.	Parsonages Damaged or De- stroyed.	Amount of Damage.	Loss Collected		
1	1	1	\$18,000	1	\$3,000	\$3,500		
2	1	1	1,000	1,000		
3	1	1	8,000	4,000		
4	1	1	33,000	1	4,000	15,950		
5	1	1	3,000	2,500		
6	1	1	4,500	1	5,000	\$3,300	6,200		
7	1	1	12,000	4,000		
8	1	1	4,000	3,000		
9	1	1	2,500	1,000		
10	1	1	4,000	3,300		
11	1	1	20,000	1	3,000	\$800	15,000		
12	1	1	2,500	\$4,700	500		
13	1	1	31,500		
14	1	1	1,000	1	10,000	3,150	7,500		
15	1	1	800	2,000		
16	1	1	1,200		
17	1	1	20,000		
18	1	1	3,500	1	3,500	6,000		
19	1	1	3,000	2,500		
20	1	1	2,500	2,500		
21	1	1	2,500	2,000		

TABLE No. 1—MEMBERSHIP, CHURCH PROPERTY AND INSURANCE.

		Membership.									
		Members Reported Last Year.	Local Preachers.	Additions on Profession of Faith.	Additions by Certificate and Otherwise.	Removals and by Death Otherwise.	Present Total Membership Including Local Preachers.	Number Licensed to Preach.	Infants Baptized.	All Others Baptized.	
22	Winchester District—Continued										
23	Macedonia	102	...	5	2	2	107	...	5	1	
24	Paxton	83	...	2	85	
25	Relief	110	3	1	109	
26	Round Hill	61	...	55	8	2	62	...	33	...	
27	South Winchester	19	10	19	63	...	6	8	
28	Front Royal	653	663	
29	Hamilton-Purcellville—										
30	Bethany	285	...	7	6	9	289	...	3	3	
31	Harmony	260	...	7	6	8	265	...	4	6	
32	Hillsboro-Bluemont—										
33	Bluemont	141	...	1	...	2	140	...	1	2	
34	Hillsboro	62	...	2	3	1	66	
35	James Chapel	13	2	13	
36	Philemont	86	2	84	
37	Round Hill	132	2	130	1	
38	Salem	89	...	1	90	
39	Jefferson—										
40	Kabletown	125	...	3	...	1	127	
41	Leetown	90	90	
42	Middleway	118	...	8	...	1	125	...	2	2	
43	Oakland	70	...	12	82	
44	Summit Point	153	3	1	155	
45	Linden—										
46	Happy Creek	47	...	5	52	5	
47	Howisville	27	1	26	
48	Hume	14	14	
49	Linden	104	4	100	
50	Markham	31	31	

TABLE No. 1—MEMBERSHIP, CHURCH PROPERTY AND INSURANCE.

	Church Property.								Insurance.				
	Number of Congrega- tions in Charge.	Number of Church Buildings.	Value of Buildings, Equip- ment, and Land.	Indeb- ted- ness.	Number of Parson- ages.	Value of Parson- ages, Fur- nishings, and Land.	Indebted- ness.	Value of Other Church Property.	Insurance Carried.	Churches Damaged or De- stroyed.	Parsonages Damaged or De- stroyed.	Amount of Damage.	Loss Collected
22	1	1	3,000	1,000
23	1	1	2,500
24	1	1	4,500
25	1	1	5,000
26	1	1
27	1	1	75,000
28	1	1	50,000
29	1	1	25,000
30	1	1	4,000
31	1	1	3,500
32	1	1	500
33	1	1	3,000
34	1	1	5,000
35	1	1	3,000
36	1	1	14,000
37	1	1	3,000
38	1	1	3,500
39	1	1	3,200
40	1	1	14,000
41	1	1	2,000
42	1	1	1,500
43	1	1	1,500
44	1	1	4,500
45	1	1	4,500

TABLE No. 1—MEMBERSHIP, CHURCH PROPERTY AND INSURANCE.

Winchester District—Continued		Membership.									
		Members Reported Last Year.	Local Preachers.	Additions on Profession of Faith.	Additions by Certificate and Otherwise.	Removals by Death and Otherwise.	Present Total Membership Including Local Preachers.	Number Licensed to Preach.	Infants Baptized.	All Others Baptized.	
46	Loudoun—										
47	Bloomfield	72	1	4	69	
48	Cool Spring	36	3	33	
49	Paris	74	2	72	
50	Unison	114	4	110	
51	Upperville	118	..	8	..	2	124	6	
52	Marshall—										
53	Marshall	206	..	7	1	14	200	5	
54	Orlean	41	..	1	42	1	
55	Rectortown	144	1	20	3	13	154	16	
56	The Plains	50	..	2	52	2	
57	Wesley Chapel	78	..	8	..	8	78	7	
58	Martinsburg	903	1	20	36	23	936	4	
59	Middleburg—										
60	Aidie	33	..	2	43	5	73	2	
61	Landmark	26	..	3	9	5	33	3	
62	Middleburg	169	19	24	164	
63	Mountville	55	..	3	3	3	58	3	
64	Middletown—										
65	Epworth	50	8	42	
66	Grace	244	..	18	..	4	258	16	
67	Hites	20	1	19	
68	Mt. Jackson—										
69	Hamburg	23	23	
70	Mt. Clifton	57	2	55	
71	Mt. Jackson	128	..	11	1	4	136	9	
72	Quicksburg	69	1	1	69	

TABLE No. 1—MEMBERSHIP, CHURCH PROPERTY AND INSURANCE.

	Church Property.										Insurance.				
	Number of Congrega- tions in Charge.	Number of Church Buildings.	Value of Buildings, Equip- ment, and Land.	Indebted- ness.	Number of Parson- ages.	Value of Parson- ages, Fur- nishings, and Land.	Indebted- ness.	Value of Other Church Property.	Insurance Carried.	Churches Damaged or De- stroyed.	Parsonages Damaged or De- stroyed.	Amount of Damage.	Loss Collected		
46	1	1	2,700	1,200		
47	1	1	2,000	3,000		
48	1	1	5,000	1,000		
49	1	1	7,000	1	10,000	10,000		
50	1	1	10,000	1	8,000	5,650		
51	1	1	3,000	8,000		
52	1	1	5,000	3,000		
53	1	1	2,000	1,500		
54	1	1	2,000	25,600		
55	1	1	30,000	1	15,000	10,000	1,500		
56	1	1	2,000	1,500		
57	1	1	11,000		
58	1	1	8,000	1	8,000	135		
59	1	1	2,000	1,200		
60	1	1	1,500	23,000		
61	1	1	50,000	1	4,000	7,300		
62	1	1	1,500		
63	1	1	1,500		
64	1	1	1,500		
65	1	1	3,000		
66	1	1	9,500	1	5,000	1,500		
67	1	1	3,000	8,000		

TABLE No. 1—MEMBERSHIP, CHURCH PROPERTY AND INSURANCE.

	Washington District—Continued	Membership.																		
		Members Reported Last Year.	Local Preachers.	Additions on Profession of Faith.	Additions by Certificate and Otherwise.	Removals by Death and Otherwise.	Present Total Membership Including Local Preachers.	Number Licensed to Preach.	Infants Baptized.	All Others Baptized.										
68	Ridgeway—																			
	Arden	53	3	3	1	1	55	3	3											
69	Darksville.	57	1	1	1	1	56	1	1											
70	Gerardstown.	66	1	1	1	1	67	1	1											
71	Paynes Chapel	129	1	1	1	1	127	1	1											
72	Rest.	87	1	1	1	1	86	1	1											
	Shenandale—																			
73	Chestnut Hill	76	6	6	2	2	80	2	2											
74	Fairmount.	56	8	8	1	1	63	1	1											
75	Murrill Hill	85	22	22	1	1	107	1	1											
76	Silver Grove	37	1	1	1	1	37	1	1											
	Shenandoah Junction—																			
77	Bethel.	159	3	3	1	1	164	1	1											
78	Shenandoah Memorial	173	18	18	3	3	190	3	3											
79	Williams Memorial	142	3	3	5	5	147	5	5											
	Shepherdstown—																			
80	Bethesda.	74	1	1	2	2	72	2	2											
81	Marvin.	77	1	1	29	29	48	29	29											
82	Shepherdstown.	290	2	2	8	8	296	8	8											
83	Uvilla.	103	3	3	1	1	106	1	1											
	Stephens City—																			
84	Fairview.	42	3	3	6	6	51	6	6											
85	Kernstown.	137	2	2	7	7	143	7	7											
86	Refuge.	110	9	9	6	6	113	6	6											
87	Stephens City	267	11	11	6	6	276	6	6											
	Strasburg—																			
88	Strasburg.	415	1	1	5	5	412	5	5											
89	Waterlick.	21	9	9	2	2	32	2	2											

TABLE No. 1—MEMBERSHIP, CHURCH PROPERTY AND INSURANCE.

	Church Property.										Insurance.				
	Number of Congrega- tions in Charge.	Number of Church Buildings.	Value of Buildings, Equip- ment, and Land.	Indebted- ness.	Number of Parson- ages.	Value of Parson- ages, Fur- nishes, and Land.	Indebted- ness.	Value of Other Church Property.	Insurance Carried.	Churches Damaged or De- stroyed.	Parsonages Damaged or De- stroyed.	Amount of Damage.	Loss Collected		
68	1	1	4,500	3,000		
69	1	1	3,000	1,200		
70	1	1	4,500		
71	1	1	5,000	1,200		
72	1	1	4,000	2,700		
73	1	1	2,500	1	4,500		
74	1	1	2,000	1	2,000		
75	1	1	2,000		
76	1		
77	1	1	10,000	1		
78	1	1	14,000	1,960	1	2,500		
79	1	1	12,000	5,000		
80	1	1	3,500		
81	1	2,000		
82	1	1	10,000	1	4,000	1	\$2,000	\$1,000		
83	1	1	5,000	8,400		
84	1	1	1,500	3,500		
85	1	1	8,000	1,000		
86	1	1	1,500	6,000		
87	1	1	21,000	1,000		
88	1	1	32,000	1	3,000	500	12,700		
89	1	1	2,500	1	5,000	11,000		
									1,200		

TABLE No. 1—MEMBERSHIP, CHURCH PROPERTY AND INSURANCE.

Winchester District—Continued	Membership.									
	Members Reported Last Year.	Local Preachers.	Additions on Profession of Faith.	Additions by Certificate and Otherwise.	Removals by Death and Otherwise.	Present Total Membership Including Local Preachers.	Number Licensed to Preach.	Infants Baptized.	All Others Baptized.	
Toms Brook—										
90 Mt. Carmel	66	...	1	2	1	68	4	
91 Mt. Olive	83	...	5	1	1	88	
92 Oak Level	33	...	1	...	2	32	
93 Toms Brook	146	...	8	1	10	145	8	
94 Union Forge	98	...	11	...	5	104	11	
95 White Chapel	45	1	44	
Warren-Riverton—										
96 Asbury	93	1	10	84	
97 Bennett's Chapel	101	6	95	
98 Bentonville	53	...	1	...	7	47	
99 Limeton	103	4	99	
100 Riverton	153	1	152	
White Post—										
101 Boyce	115	1	6	2	7	116	...	1	5	
102 Millwood	65	1	64	
103 Rockland	62	1	1	62	...	2	...	
104 White Post	50	4	46	
105 Winchester	1,097	...	25	14	34	1,102	...	5	13	
106 Woodstock	463	...	10	5	6	472	...	2	8	
Total	14,250	6	529	255	462	14,572	1	146	282	

TABLE No. 1—MEMBERSHIP, CHURCH PROPERTY AND INSURANCE.

	Church Property.										Insurance.				
	Number of Congrega- tions in Charge.	Number of Church Buildings.	Value of Buildings, Equip- ment, and Land.	Indeb- ted- ness.	Number of Parson- ages.	Value of Parson- ages, Fur- nishings, and Land.	Indeb- ted- ness.	Value of Other Church Property.	Insurance Carried.	Churches Damaged or De- stroyed.	Parsonages Damaged or De- stroyed.	Amount of Damage.	Loss Collected		
90	1	1	1,200	1	2,500	1,500		
91	1	1	3,000	800		
92	1	1	1,200	1,800		
93	1	1	4,000	600		
94	1	1	2,500		
95	1	1	2,500	1,800		
96	1	1	3,000	1,000		
97	1	1	3,000		
98	1	1	3,000		
99	1	1	3,000		
100	1	1	15,000	5,000		
101	1	1	7,000	1	8,500		
102	1	1	3,000	3,000		
103	1	1	3,500	300	2,000		
104	1	1	5,000	2,500		
105	1	2	50,000	3,500	4,000		
106	1	1	44,000	10,000	1	10,000	28,750		
		1	44,000	2,300	1	6,000	24,307		
	106	104	\$869,300	\$22,195	29	\$161,400	\$6,462	\$69,900	\$429,822	1	\$2,000	\$1,000			

TABLE No. 2—CHURCH PAPERS TAKEN, WOMAN'S WORK, LAY ACTIVITIES, EPWORTH LEAGUES AND SUNDAY SCHOOLS.

Local Church Schools.

Local Church	Boards of Ch. Education	Number of Church Schools	Officers and Teachers	Scholars in Children's Division	Scholars in Young People's Division	Scholars in Adult Division	Total Enrollment including Officers and Teachers	Churches Having Vacation Schools	Number of Scholars Joining the Church	Number Taking Training Courses	Number of Adult Classes	Raised on Church School Day	Raised for Missions	Raised for All Other Purposes
1	1	1	22	60	34	60	176	4	\$11	\$11	\$70
2	...	1	5	11	6	11	33	1	5
3	1	1	15	70	45	60	190	...	1	6	3	6	...	154
4	1	1	20	92	80	100	292	...	36	...	3	8	100	275
5	...	1	10	36	22	38	106	...	12	...	2	3	62	74
6	1	1	15	75	26	48	164	8	2	3	50	131
7	1	1	10	25	13	20	68	...	5	1	1	4	35	200
8	1	1	15	11	10	15	51	...	3	...	3	6	35	150
9	1	1	22	65	35	40	162	...	7	10	3	6	50	200
10	1	1	8	20	25	30	83	1	3	25	75
11	1	1	15	75	70	40	200	...	5	...	1	5	54	490
12	1	1	8	20	7	30	65	2	...	115	126
13	1	1	32	98	223	209	562	...	11	19	1	...	550	481
14	...	1	7	15	7	13	42	1	1	10	1	...
15	...	1	6	29	14	19	68	1	1	1	2	...
16	...	1	7	39	29	23	98	1	1	2	...
17	...	1	10	25	24	28	87	...	9	...	1	1	7	...
18	1	1	18	41	16	75	150	...	4	4	4	525	113	202
19	1	1	11	30	24	35	100	...	2	...	4	4	25	54
20	...	1	8	15	12	16	51	1	...	45	81
21	...	1	7	17	12	17	51	...	3	...	1	...	20	30

TABLE No. 2.—CHURCH PAPERS TAKEN, WOMAN'S WORK, LAY ACTIVITIES, EPWORTH LEAGUES AND SUNDAY SCHOOLS.

		Winchester District—Continued				Christian Literature.			Woman's Work.				Lay Activities.		
						Number of Methodist Families	Subscribers to General Organ	Subscribers to Conference Organ	Number of Societies	Members	Raised for Local Work	Amount sent to Conference	Number of Wesley Brother-hoods	Members	Number in Fellowship of Stewardship
22	Macedonia	24	..	18	3
23	Paxton	16	..	12	5
24	Relief	24	..	18
25	Round Hill	13	..	13	1
26	South Winchester	22	..	20	3
27	Front Royal	282	..	32	..	7	2	69	250	365
28	Hamilton-Parcellville—														
28	Bethany	126	..	9
29	Harmony	126	..	28	..	2	1	32	10	168
30	Hillsboro-Bluemont—														
30	Bluemont	14	..	6	1	25	46	50
31	Hillsboro	25	..	5	..	2
32	James Chapel	5	..	1
33	Philomont	15	..	1
34	Round Hill	20	..	11
35	Salem	18	..	9	1	19	87	36
	Jefferson—														
36	Kabtown	44	..	7
37	Leetown	36	..	5
38	Middleway	48	..	9	1	16	20	20
39	Oakland	36	..	7
40	Summit Point	57	..	13	..	1	1	19	20	25
	Linden—														
41	Happy Creek	7	..	4
42	Howlsville	12
43	Hume	5	..	4
44	Linden	19	..	9
45	Markham	7	..	3

TABLE No. 2—CHURCH PAPERS TAKEN, WOMAN'S WORK, LAY ACTIVITIES, EPWORTH LEAGUES AND SUNDAY SCHOOLS.

Local Church Schools.

Local Church Boards of Ch. Education	Number of Church Schools	Officers and Teachers	Scholars in Children's Division	Scholars in Young Peoples Division	Scholars in Adult Division	Total Enrollment including Officers and Teachers	Churches Having Week-Day Meetings with Children	Churches Having Vacation Schools	Number of Scholars Joining the Church	Number Training Courses	Number of Adult Classes	Raised on Church School Day	Raised for Missions	Raised for All Other Purposes
22	1	14	30	25	40	104	5	...	2	...	60	49
23	...	7	13	7	19	46	2	...	1	...	25	40
24	...	10	28	29	39	105	2	...	60	43
25	...	7	10	10	10	37	1	...	20	36
26	...	7	22	...	12	41	48	...	1	...	10	22
27	1	48	174	262	211	695	1	...	12	20	2	16	390	713
28	1	25	97	84	121	327	6	6	3	10	93	312
29	1	20	50	69	104	243	5	7	3	...	178	498
30	1	7	28	24	11	70	1	4	28	28
31	1	5	16	65	9	45	2	...	1	3	21	61
32	1	3	4	...	7	14	1	10
33	1	5	13	...	7	35	1	...	6	30
34	1	10	30	21	18	79	2	2	25	35
35	1	10	23	22	39	94	1	...	2	5	30	62
36	1	18	26	23	35	102	3	...	2	6	30	89
37	1	14	37	20	30	101	3	...	2	3	38	138
38	1	16	46	40	26	128	...	1	9	...	2	3	35	55
39	1	17	22	32	28	99	12	...	2	...	50	46
40	1	11	19	18	39	87	...	1	5	1	3	...	75	90
41	1	6	9	14	13	42	1	...	2	10
42
43
44	1	10	25	32	10	75	...	1	1	...	21	60
45	...	2	3	2	5	10	20

TABLE No. 2—CHURCH PAPERS TAKEN, WOMAN'S WORK, LAY ACTIVITIES, EPWORTH LEAGUES AND SUNDAY SCHOOLS

	Winchester District—Continued	Christian Literature.				Woman's Work.				Lay Activities.			
		Number of Methodist Families	Subscribers to General Organ	Subscribers to Conference Organ	Number of Societies	Members	Raised for Local Work	Amount sent to Conference Treasurer	Number of Wesley Brother-hoods	Members	Number in Fellowship of Steward-ship		
46	Loudoun—												
47	Bloomfield.	21	7
48	Cool Spring	15	2
49	Paris.	23	11
50	Unison.	27	5
51	Upperville.	33	2
52	Marshall—												
53	Marshall.	65	2
54	Orlean.	11	3
55	Rectortown.	43	2
56	The Plains	12	9
57	Wesley Chapel	16	1
58	Wesley Chapel	255	2
59	Martinsburg.	255	4
60	Martinsburg.	255	106
61	Middleburg—												
62	Middleburg.	20	2
63	Aldie.	12	1
64	Landmark.	35	6
65	Middleburg.	15	2
66	Mountville.	15	2
67	Middletown—												
68	Middletown.	7	3
69	Epworth.	82	12
70	Grace.	6	1
71	Hites.	6	1
72	Mt. Jackson—												
73	Mt. Jackson.	8
74	Hamburg.	18	2
75	Mt. Clifton	50	6
76	Mt. Jackson	25	1
77	Quicksburg.	25	7

TABLE No. 2—CHURCH PAPERS TAKEN, WOMAN'S WORK, LAY ACTIVITIES, EPWORTH LEAGUES AND SUNDAY SCHOOLS.

Local Church Schools.

Local Church	Boards of Ch. Education	Number of Church Schools	Officers and Teachers *	Scholars in Children's Division	Scholars in Young People's Division	Scholars in Adult Division	Total Enrollment including Officers and Teachers	Churches Having Vacation Schools	Number of Scholars Joining the Church	Number Taking Training Courses	Number of Adult Classes	Raised on Church School Day	Raised for Missions	Raised for All Other Purposes
46	1	1	5	12	6	6	29	1	5
47	1	1	4	9	7	7	27	1	2
48	1	1	4	20	15	5	44	1	..	65	10
49	1	1	8	18	21	8	47	3	3	100	30
50	1	1	7	21	21	14	60	..	8	1	1	2	65	56
51	1	1	11	55	52	50	168	..	5	6	2	11	155	205
52	..	1	7	18	14	10	49	..	1	1	3	15
53	1	1	12	53	44	30	139	..	14	8	1	6	118	131
54
55	1	1	8	11	21	15	55	..	6	1	..	15
56	1	1	44	164	168	304	680	1	20	33	5	32	287	1,201
57	1	1	5	10	10	5	30	..	2	..	1	..	3	..
58
59	1	1	9	50	25	12	96	1	1	..	40	11
60	1	1	5	10	10	8	33	..	2	5	..
61	1	1	8	17	9	28	62	2	..	48	52
62	1	1	19	64	57	106	246	..	18	3	3	..	200	212
63	..	1	4	3	8	6	21	1	3
64
65	1	1	6	26	21	5	58	1	..	5	18
66	1	1	13	27	37	19	96	..	11	2	1	..	50	175
67	1	1	8	29	7	20	64	1	..	10	40

TABLE No. 2.—CHURCH PAPERS TAKEN, WOMAN'S WORK, LAY ACTIVITIES, EPWORTH LEAGUES AND SUNDAY SCHOOLS.

Winchester District—Continued		Christian Literature.			Woman's Work.				Lay Activities.			
		Number of Methodist Families	Subscribers to General Organ	Subscribers to Conference Organ	Number of Societies	Members	Raised for Local Work	Amount sent to Conference	Number of Wesley Brother-hoods	Members	Number in Fellowship of Steward-ship	
												Treasurer
68	Ridgeway—											
69	Arden.	19	6	6
70	Darksville.	16	6	3
71	Gerardstown.	22	3	4
72	Paynes Chapel	30	4	8
73	Rest.	27	1	1	1	13	51	53
74	Shenandale—											
75	Chestnut Hill	18	1	4
76	Farmount.	10	..	4
77	Murrill Hill	20
78	Silver Grove	12
79	Shenandoah Junction—											
80	Bethel.	60	10	10	1	16	150	45
81	Shenandoah Memorial	51	10	12	1	21	94	37
82	Williams Memorial	42	1	7	1	20
83	Shepherdstown—											
84	Bethesda.	20	1	3
85	Marvin.	10	2	22	2	100
86	Shepherdstown.	60	2	12	2	25
87	Uvilla.	25	1	2
88	Stephens City—											
89	Fairview.	20	..	2
90	Kernstown.	49	1	12
91	Refuge.	37	3	3	1	9	78	26
92	Stephens City	97	2	13	1	27	33	681
93	Strasburg—											
94	Strasburg.	196	6	34	1	59	60	141
95	Waterlick.	13	..	4

TABLE No. 2.—CHURCH PAPERS TAKEN, WOMAN'S WORK, LAY ACTIVITIES, EPWORTH LEAGUES AND SUNDAY SCHOOLS.

Local Church Schools.

	Local Church Boards of Ch. Education	Number of Church Schools	Officers and Teachers	Scholars in Children's Division	Scholars in Young People's Division	Scholars in Adult Division	Total Enrollment including Officers and Teachers	Churches Having Week-Day Meetings with Children	Churches Having Vacation Schools	Number of Scholars joining the Church	Number Taking Training Courses	Number of Adult Classes	Raised on Church School Day	Raised for Missions	Raised for All Other Purposes
68	1	1	7	28	30	35	100	3	2	2	8	19	166
69	1	1	8	28	18	31	85	4	2	3	11	61
70	1	1	10	27	22	27	86	..	1	..	3	3	2	14	90
71	1	1	11	44	35	20	110	5	2	5	29	156
72	1	1	13	22	32	18	85	8	3	6	29	230
73	..	1	6	30	18	54	108	3	11	67
74	..	1	4	15	5	23	47	3	4	24
75	..	1	13	40	20	71	144	3	15	36
76	..	1	5	20	10	61	61	16	1	3	23
77	1	1	14	36	30	35	105	..	1	6	6	36	25
78	1	1	12	71	37	30	150	12	..	8	60	175
79	1	1	13	31	40	30	114	8	5	28	149
80	..	1	6	10	15	36	67	2	46
81	..	1	2	30	..	10	42
82	..	1	20	80	75	61	236	175	206
83	..	1	13	29	20	30	92	..	1	40	123
84	1	1	6	35	20	28	83	3	49
85	1	1	10	53	30	52	135	3	153
86	1	1	12	31	25	30	86	6	1	2	3	..	158
87	1	1	22	102	46	106	254	..	1	5	1	1	703
88	1	1	28	143	87	168	426	2	7	5	5	540	27
89	..	1	6	30	..	8	44	10	..	1	..	14	59

TABLE No. 2—CHURCH PAPERS TAKEN, WOMAN'S WORK, LAY ACTIVITIES, EPWORTH LEAGUES AND SUNDAY SCHOOLS.

Winchester District—Continued		Christian Literature.			Woman's Work.				Lay Activities.			
		Number of Methodist Families	Subscribers to General Organ	Subscribers to Conference Organ	Number of Societies	Members	Raised for Local Work	Amount sent to Conference	Treasurer	Number of Wesley Brothers	Members	Number in Fellowship of Steward-ship
90	Toms Brook—											
91	Mt. Carmel	16	..	2
92	Mt. Olive	21	..	2
93	Oak Level	17	..	2
94	Toms Brook	34	..	7	1	15	2	80
95	Union Forge	29	..	4
	White Chapel	11	..	2
	Warren-Riverton—											
96	Asbury	13	1	6
97	Bennett's Chapel	37	..	2
98	Bentonville	18	1	2
99	Limeton	20	..	2
100	Riverton	47	..	3
	White Post—											
101	Boyce	50	..	7	1	29	160	44
102	Millwood	39	..	2
103	Rockland	28	..	4	1	24	10	28
104	White Post	23	..	2
105	Winchester	360	6	85	1	147	570	856
106	Woodstock	175	3	41	3	66	389	210	3
	Total	4,804	69	1,056	39	1,196	4,957	4,714	21

TABLE No. 2—CHURCH PAPERS TAKEN, WOMAN'S WORK, LAY ACTIVITIES, EPWORTH LEAGUES AND SUNDAY SCHOOLS.

Local Church Schools.

	Local Church Boards of Ch. Education	Number of Church Schools	Officers and Teachers	Scholars in Children's Division	Scholars in Young People's Division	Scholars in Adult Division	Total Enrollment including Officers and Teachers	Churches Having Week-Day Meetings with Children	Churches Having Vacation Schools	Number of Scholars joining the Church	Number Taking Training Courses	Number of Adult Classes	Raised on Church School Day	Raised for Missions	Raised for All Other Purposes
90	...	1	7	32	28	13	80	2	33
91	...	1	8	19	18	38	83	5	116
92	...	1	7	11	10	9	37	1	22
93	1	1	12	58	38	25	133	...	1	8	2	...	4	...	241
94	...	1	21	49	21	32	123	11	4	...	125
95	...	1	8	30	25	15	78	18
96	1	1	6	15	9	21	51	1	...	6	20
97	1	1	8	7	7	9	31	1	...	4	15
98
99	1	1	5	24	20	18	67	1	...	10	38
100	1	1	15	44	25	34	118	2	2	...	55	100
101	1	1	11	28	30	24	93	6	4	8	112
102	1	1	7	33	22	22	70	1	5	73
103	1	1	3	10	8	8	29	2	8	38
104	1	1	4	12	13	17	46	1	4	30
105	1	1	50	190	144	302	686	25	8	3	33	300	1,097
106	1	1	21	42	109	100	271	...	1	8	10	3	8	180	233
	70	101	1,165	3,753	3,222	4,083	12,038	3	16	450	205	141	\$817	\$5,262	\$12,471

TABLE No. 3—FINANCE.

Winchester District.		Presiding Elder.		Preacher in Charge.		District Work.		General and Conference Work.	
		Appor- tioned.	Paid.	Appor- tioned.	Paid.	Appor- tioned.	Paid.	Assumed	Paid.
1	Berkeley—W. P. Saunders								
2	Bedington	\$52	\$52	\$650	\$675	\$9	\$9	\$327	\$337
3	Butler's Chapel	53	53	50	50	9	9	328	333
	Hedgesville	105	105	1,350	1,375	18	18	655	670
	Total								
4	Berryville—W. O. Luttrell								
5	Duncan Memorial	107	107	1,450	1,450	15	15	600	600
	Marvin Chapel	30	30	350	350	5	5	200	200
	Total	137	137	1,800	1,800	20	20	800	800
6	Bruce town—Thomas Morgan								
7	Bruce town	25	25	293	293	3	3	100	100
8	Burnt Factory	14	14	211	211	3	3	75	75
9	Crums	14	14	200	200	3	3	75	75
10	Stephenson	24	24	280	280	3	3	100	100
	Welltown	13	13	187	187	3	3	50	50
	Total	90	90	1,171	1,171	15	15	400	400
11	Brunswick—A. E. Owens								
12	Charles Town—J. H. Haley								
13	Bethany	60	60	470	470	320	320	320	320
	Charles Town	180	180	2,030	2,030	37	37	1,020	1,020
	Total	240	240	2,500	2,500	37	37	1,340	1,340
14	Cedarville—Glenside—C. W. Lloyd								
15	Cedarville	5	5	55	55	9	9	35	35
16	Ebenezer	5	5	95	95	8	8	30	30
17	Mt. Carmel	5	5	75	75	9	9	30	30
	Providence	5	5	95	95	9	9	30	30
	Total	20	21	320	325	35	35	145	158
18	Edinburg—R. L. Eutsler								
19	Edinburg	68	68	1,000	1,000	8	8	145	158
	Wesley Chapel	22	21	200	186	3	3	80	67
	Total	90	89	1,200	1,186	11	11	225	225

Financial Exhibit—Raised During the Year.

Golden Cross	Hospitals	Superannuate Endowment	Crusade Money	Home and Orphanages	Churches and Parsonages	Insurance Premiums	Incidentals	All Other Purposes	Total Amount Raised by Women's Missionary Societies	Total Amount Raised by Brotherhoods	Total Amount Raised by Church Schools	Total	Less Items Reported Twice	Grand Total for Year
1	\$37	\$41	\$184	..	\$70	\$73	\$81	\$1,560	\$81	\$1,479
2	70	\$10	..	17	5	185	..	135
3	76	49	193	90	154	1,553	154	1,399
4	113	90	447	10	70	300	240	3,248	235	3,013
5	69	64	650	44	390	300	\$859	..	385	4,933	333	4,600
6	17	46	277	7	71	60	139	1,202	100	1,102
7	86	110	927	51	461	360	859	..	524	6,135	433	5,702
8	5	50	1,300	12	75	200	275	2,347	50	2,297
9	8	5	150	8	50	150	180	865	35	832
10	5	5	100	8	40	100	260	820	35	785
11	20	20	500	8	100	200	250	1,525	50	1,475
12	3	3	200	10	50	100	150	780	25	755
13	44	83	2,250	46	315	750	1,115	6,338	195	6,143
14	9	..	300	..	390	374	343	..	549	3,234	334	2,900
15	1,046	36	..	54	66	..	118	..	241	2,411	118	2,293
16	100	79	1,000	165	1,250	..	232	..	1,650	7,765	550	7,215
17	1,146	115	1,000	219	1,316	..	370	..	1,891	10,178	668	9,508
18	7	28	104	..	104
19	63	175	..	175
20	67	214	..	214
21	274	274	..	274
22	7	..	58	767	..	767
23	7	..	216	767	..	767
24	65	46	156	7	233	..	315	2,164	113	2,051
25	10	2	135	18	92	25	54	347	25	322
26	75	48	135	22	92	25	233	..	369	2,511	188	2,323

TABLE No. 3—FINANCE.

Winchester District—Continued		Presiding Elder.		Preacher in Charge.		District Work.		General and Conference Work.	
		Appor- tioned.	Paid.	Appor- tioned.	Paid.	Appor- tioned.	Paid.	Assumed	Paid.
20	Frederick-Carpers Valley—C. L. Reiter	17	17	214	220	1	1	45	45
21	Carpers Valley	8	8	130	106	1	2	20	20
22	Lamps Memorial	17	17	214	218	1	1	60	70
23	Macedonia	8	8	143	151	1	1	25	50
24	Paxton	18	18	233	301	1	1	60	75
25	Relief	17	17	214	219	1	1	20	35
26	Round Hill	51	70	15
	South Winchester	85	85	1,201	1,266	7	7	300	310
	Total	223	223	2,200	2,200	40	40	1,150	1,150
27	Front Royal—R. B. Clagett
28	Hamilton-Purcellville—C. L. Beard	75	75	900	900	11	11	350	350
29	Bethany	76	76	900	900	11	11	350	355
	Harmony	151	151	1,800	1,800	22	22	700	705
	Total
30	Hillsboro-Bluemont—Walter Smith	29	29	323	323	5	5	120	120
31	Bluemont	24	24	288	288	4	4	120	120
32	Hillsboro	6	6	59	59	2	2	30	30
33	James Chapel	19	19	196	196	1	1	90	90
34	Philemont	29	29	323	323	6	6	96	96
35	Round Hill	26	26	311	311	4	4	144	144
	Salem	133	133	1,500	1,500	22	22	600	600
	Total
36	Jefferson—Homer Welch	24	24	302	302	4	4	100	100
37	Kabletown	20	20	267	267	4	4	50	50
38	Leetown	20	20	267	267	4	4	100	100
39	Middleway	15	15	214	214	4	4	100	100
40	Oakland	47	47	550	550	4	4	150	150
	Summit Point	126	126	1,600	1,600	20	20	500	500
	Total
41	Linden—C. G. Russell	6	6	100	100	15	15
	Happy Creek

Financial Exhibit—Raised During the Year.

	Golden Cross	Hospitals	Superannuate	Crusade Money	Home and Orphanages	Churches and Parsonages	Insurance Premiums	Incidentals	All Other Purposes	Total Amount Raised by Woman's Missionary Societies	Total Amount Raised by Brotherhoods	Total Amount Raised by Church Schools	Total	Less Items Reported Twice	Grand Total For Year
30															
31	3			12	3		4	16				68	374		374
32					1			20				41	216		216
33					2		4	40	100			172	690		690
34					2		4	25				57	523		523
35					2		5	29				100	535	230	305
36					6			20	11			40	343		343
37												10	161		161
38	3			12	14		17	150	111			488	2,842	230	2,612
39	8			170	49		84	901	417	615		1,103	7,938	569	7,364
40				18	41			626				415	3,668	124	3,544
41				100	103			400	125	178		686	2,999	203	2,796
42				118	144		45	1,026	125	178		1,101	6,667	327	6,340
43				4	11			41	7	96		56	767	28	739
44				11	5		6	48	5			82	643	21	622
45								10				10	119		119
46				2				2				36	428	6	422
47				11	9		9	45	3			60	653	25	628
48				12	8		7	50				92	879	30	849
49				40	35		31	36	6	123		336	3,489	110	3,379
50				21	7			292	21	219		115	758		758
51				15	9			80	40			176	674		674
52				16	10			38	70			93	1,027		1,027
53				20	24			102		40		96	728		728
54				30	8			50	80			165	2,299		2,299
55				102	58			115	50	45		645	5,486		5,486
56								385	240	85		12	150	2	148
57							2		10						

TABLE No. 3—FINANCE.

Winchester District—Continued		Presiding Elder.		Preacher in Charge.		District Work.		General and Conference Work.	
		Appointed.	Paid.	Appointed.	Paid.	Appointed.	Paid.	Assumed.	Paid.
42	Howlsville.....	3	3	43	10	10
43	Hume.....	5	5	80	10	10
44	Linden.....	26	26	400	357	2	2	70	70
45	Markham.....	20	20	300	300	2	2	55	55
	Total.....	60	60	880	880	4	4	160	160
46	Londoun—W. J. Groah								
47	Bloomfield.....	24	24	325	325	4	4	100	100
48	Cool Spring.....	13	13	175	175	2	2	35	35
49	Paris.....	17	17	185	185	2	2	65	65
50	Unison.....	26	26	330	330	4	4	100	100
	Upperville.....	63	63	785	785	8	8	225	245
	Total.....	143	143	1,800	1,800	20	20	525	545
51	Marshall—J. C. Dugger								
52	Marshall.....	54	54	778	778	8	8	325	325
53	Orlean.....	11	11	146	146	2	2	50	50
54	Rectortown.....	44	44	646	646	6	6	270	270
55	The Plains.....	11	11	158	158	2	2	25	25
56	Westley Chapel.....	13	13	172	172	2	2	50	50
	Total.....	133	133	1,900	1,900	20	20	720	720
	Wheeler.....	267	267	2,700	2,700	44	44	1,570	1,620
57	Middleburg—H. V. Wheeler								
58	Middleburg—W. F. Hodges								
59	Aldie.....	18	18	200	200	5	5	40	40
60	Landmark.....	3	3	50	50	5	5
	Middleburg.....	90	90	1,050	1,050	10	10	240	240
	Mountville.....	18	18	200	200	5	5	40	40
	Total.....	129	129	1,500	1,500	20	20	325	325
61	Middletown—W. A. Clark								
62	Epworth.....	140	140	60	60
63	Grace.....	122	122	984	984	15	15	450	450
	Hites.....	100	76	20	20
	Total.....	122	122	1,200	1,200	15	15	530	530

Financial Exhibit—Raised During the Year.

	Golden Cross	Hospitals	Superannuate Endowment	Crusade Money	Home and Orphanages	Churches and Parsonages	Insurance Premiums	Incidentals	All Other Purposes	Total Amount Raised by Woman's Missionary Societies	Total Amount Raised by Brotherhoods	Total Amount Raised by Church Schools	Total	Less Items Reported Twice	Grand Total for Year
42	56	..	56
43	7	365	4	..	30	60	95	..	95
44	3	100	4	..	20	20	921	21	900
45	2	10	470	10	..	60	92	526	..	526
46	2	2	..	4	30	5	1,748	23	1,725
47	2	..	122	..	22	12	496	..	496
48	4	13	30	66	75	383	2	381
49	3	4	..	2	40	133	457	65	392
50	19	15	..	25	103	123	642	100	542
51	30	21	156	44	225	66	348	1,420	65	1,355
52	56	28	150	24	160	40	511	..	371	3,398	232	3,166
53	10	..	25	..	8	..	70	..	19	2,505	211	2,294
54	56	26	527	16	90	35	307	..	255	341	5	336
55	3	..	2	..	15	2,278	285	1,993
56	10	..	2	5	5	216	..	216
57	135	54	706	45	278	75	664	278	..	278
58	319	214	2,226	1,287	888	..	1,201	5,618	501	5,117
59	3	12	12	75	743	..	30	10,621	287	10,334
60	40	16	5	10	405	..	405
61	5	..	60	16	300	400	442	..	250	133	..	133
62	48	..	18	28	15	40	33	2,856	..	2,856
63	8	6	108	4	332	525	442	..	100	376	..	376
64	39	14	260	107	141	135	412	3,770	..	3,770
65	47	20	265	111	147	135	380	..	329	329	..	329
66	412	3,059	223	2,836
67	3	99	..	99
68	515	3,457	223	3,234

TABLE No. 3—FINANCE.

Winchester District—Continued		Presiding Elder.		Preacher in Charge.		District Work.		General and Conference Work.	
		Appor- tioned.	Paid.	Appor- tioned.	Paid.	Appor- tioned.	Paid.	Assumed	Paid.
64	Mt. Jackson—B. R. Mark								
	Hamburg.....	2	2	10	12	1	1	4	4
	Mt. Clifton.....	5	5	100	102	2	2	25	25
65	Mt. Jackson.....	43	43	590	598	7	7	129	129
66	Quicksburg.....	10	10	200	157	1	1	42	42
67	Total.....	60	60	900	866	11	11	200	200
68	Ridgeway—F. H. Strieby								
	Arden.....	21	21	265	285	3	3	70	70
69	Darksville.....	19	19	208	228	3	3	45	45
70	Gerardstown.....	26	26	309	309	4	4	55	55
71	Paynes Chapel.....	31	31	353	373	4	4	115	115
72	Rest.....	31	31	365	385	4	4	115	115
	Total.....	128	128	1,500	1,580	18	18	400	400
73	Shenandoah—J. B. Hedrick								
	Chestnut Hill.....	7	7	125	125	1	1	20	34
74	Farmount.....	4	4	80	80	11	11
75	Murrill Hill.....	7	7	135	135	1	1	20	44
76	Silver Grove.....	3	3	80	80	9	11
	Total.....	21	21	420	420	2	2	60	100
77	Shenandoah Junction—Wendell Allen								
	Bethel.....	35	35	400	400	6	6	155	155
78	Shenandoah Memorial.....	35	35	400	400	6	6	155	155
79	Williams Memorial.....	35	35	400	400	5	5	100	100
	Total.....	105	105	1,200	1,200	17	17	410	410
80	Shepherdstown—George Hasel								
	Bethesda.....	30	30	300	300	4	4	105	105
81	Marvin.....	20	5	210	34	3	50	50
82	Shepherdstown.....	80	80	920	920	13	345	345
83	Uvilla.....	39	39	370	370	6	6	200	200
	Total.....	169	151	1,800	1,624	26	26	700	700
84	Stephens City—F. M. Lucas								
	Fairview.....	5	5	60	60	2	2	29	29

Financial Exhibit—Raised During the Year.

	Golden Cross	Hospitals	Superannuat	Crusade Money	Home and Orphanages	Churches and Parsonages	Insurance Premiums	Incidentals	All Other Purposes	Total Amount Raised by Women's Missionary Societies	Total Amount Raised by Brotherhoods	Total Amount Raised by Church Schools	Total	Less Items Reported Twice	Grand Total for Year
64	19	..	19
65	3	50	2	8	23	212	..	207
66	40	19	17	17	82	..	126	..	225	1,300	69	1,131
67	2	13	4	20	50	299	12	287
68	40	24	80	23	102	..	126	..	298	1,830	86	1,744
69	27	12	168	36	36	193	851	83	768
70	18	4	31	4	40	24	75	491	11	480
71	8	5	31	4	39	56	106	643	14	629
72	11	10	247	4	46	190	1,031	29	1,002
73	16	13	158	4	50	..	104	..	265	1,145	84	1,061
74	3	80	44	635	52	211	80	101	..	829	4,161	221	3,940
75	5	18	57	..	48	88	78	468	11	457
76	2	4	12	4	28	146	4	142
77	5	22	36	96	52	402	15	387
78	3	1	6	15	..	18	12	26	174	3	171
79	12	50	72	..	114	200	184	1,190	33	1,157
80	13	400	..	140	80	195	..	115	1,539	36	1,503
81	22	1,970	45	157	190	243	3,223	60	3,163
82	19	200	..	48	70	131	..	201	1,209	28	1,181
83	54	2570	45	345	340	326	..	559	5,971	124	5,847
84	9	170	36	35	40	731	36	695
85	3	92	..	92
86	8	142	..	359	..	158	2,407	150	2,257
87	35	222	..	72	..	56	1,163	143	1,020
88	55	534	36	466	..	214	..	584	4,393	329	4,064
89	200	..	2	7	93	49	447	110	337

TABLE No. 3—FINANCE.

	Presiding Elder.		Preacher in Charge.		District Work.		General and Conference Work.	
	Appor- tioned.	Paid.	Appor- tioned.	Paid.	Appor- tioned.	Paid.	Assumed	Paid.
85	33	33	375	375	4	4	185	185
86	14	14	165	165	2	2	80	80
87	80	80	900	900	7	7	426	426
	132	132	1,500	1,500	15	15	720	720
88	131	131	1,800	1,800	15	15	711	711
89	131	131	1,900	1,900	15	15	711	711
90	5	5	59	59	1	1	15	15
91	16	16	156	156	1	1	27	27
92	7	7	61	61	1	1	17	17
93	32	32	332	332	2	2	109	109
94	24	24	238	238	1	1	81	81
95	6	6	54	54	1	1	11	11
	90	90	900	900	7	7	260	260
96	12	12	150	150	2	2	82	82
97	11	11	160	160	1	1	50	50
98	7	7	125	100	1	1	40	40
99	12	12	170	170	2	2	45	45
100	43	43	600	600	4	4	208	208
	85	85	1,205	1,180	10	10	425	425
101	36	36	480	480	4	4	120	120
102	20	20	180	180	2	2	60	60
103	24	24	336	336	3	3	66	66
104	20	20	252	252	2	2	54	54
	100	100	1,248	1,248	11	11	300	300
105	300	300	3,300	3,300	40	40	1,850	1,850
106	250	250	2,200	2,200	33	33	807	807
	\$3,854	\$3,839	\$15,535	\$15,521	\$550	\$550	\$17,643	\$17,818

Financial Exhibit—Raised During the Year.

Golden Cross	Hospitals	Supernnate Endowment	Crusade Money	Home and Orphanages	Churches and Parsonages	Insurance Premiums	Incidentals	All Other Purposes	Total Amount Raised by Women's Missionary Societies	Total Amount Raised by Brotherhoods	Total Amount Raised by Church Schools	Total	Less Items Reported Twice	Grand Total for Year
98	18	5	25	22	22	77	153	919	79	840
99	40	5	200	4	43	24	104	..	158	794	96	698
78	58	10	183	38	412	..	714	..	703	3,508	195	3,313
88	100	..	608	66	481	194	818	..	1,068	5,668	480	5,188
89	1,561	14	672	17	201	..	572	5,794	500	5,294
90	100	..	1,573	16	698	31	201	..	631	6,007	26	187
13	7	1	..	2	29	12	32	165	8	167
32	5	..	88	5	70	30	116	514	12	502
33	2	..	2	2	..	15	22	129	..	129
44	12	15	78	8	66	48	82	..	226	1,012	75	937
46	6	1	8	..	25	20	124	528	23	505
55	3	..	4	15	18	115	..	115
66	35	17	182	20	190	140	82	..	538	2,462	118	2,345
96	8	5	3	7	..	10	26	305	6	299
26	4	4	4	3	19	256	..	256
86	8	4	4	3	163	163	..	163
98	5	..	3	3	..	15	303	10	293
100	12	7	7	3	..	100	48	303	..	293
66	37	16	21	24	107	100	155	1,267	55	1,212
101	7	15	115	40	107	125	248	2,291	72	2,223
102	1	5	40	6	88	9	204	..	124	1,213	296	927
103	1	5	40	6	24	23	79	440	24	416
104	1	..	5	6	11	5	38	..	48	543	10	533
104	2	1	130	9	27	3	45	545	20	525
91	11	21	290	32	150	40	242	..	296	2,741	350	2,391
96	1,295	64	1,317	80	2,350	1,859	1,461	..	1,430	15,346	500	14,846
106	80	23	90	94	545	43	621	..	1,045	5,801	1,020	4,781
..	\$14	\$1,443	\$19,548	\$1,274	\$14,298	\$7,718	\$9,537	..	\$19,415	\$145,333	\$8,364	\$136,969

RECAPITULATION TABLE NO. 1.

TABLE NO. 1—MEMBERSHIP, CHURCH PROPERTY AND INSURANCE.

DISTRICTS	Membership.										
	Members Reported Last Year.	Local Preachers.	Additions on Profession of Faith.	Additions by Certificate and Otherwise.	Removals by Death and Otherwise.	Present Total Membership Including Local Preachers.	Number Licensed to Preach.	Infants Baptized.	All Others Baptized.		
1 Baltimore.....	10,201	17	422	265	397	10,491	262	60		
2 Lewisburg.....	11,513	13	429	195	342	11,795	112	228		
3 Moorefield.....	9,806	15	483	200	350	10,139	3	181	271		
4 Roanoke.....	15,231	21	484	489	913	15,291	4	54	327		
5 Rockingham.....	11,354	10	263	285	438	11,464	1	61	166		
6 Washington.....	18,774	35	666	938	896	19,482	3	320	281		
7 Winchester.....	14,250	6	529	255	462	14,572	1	146	282		
Total.....	91,129	173	3,276	2,627	3,798	93,234	12	1,136	1,617		
Total Last Year.....	88,752	119	3,147	2,485	3,552	91,388	15	1,038	1,680		
Increase.....	2,377	..	129	142	246	1,846	98		
Decrease.....	2	3	63		

RECAPITULATION TABLE NO. 1.

TABLE No. 1—MEMBERSHIP, CHURCH PROPERTY AND INSURANCE.

		Church Property.										Insurance.					
Number of Congrega- tions in Charge.	Number of Church Buildings.	Value of Buildings, Equip- ment, and Land.	Indebted- ness.	Number of Parson- ages.	Value of Parson- ages, Fur- nishings, and Land.	Indebted- ness.	Value of Other Church Property.	Insurance Carried.	Churches Damaged or De- stroyed.	Parsonages Damaged or De- stroyed.	Amount of Damage.	Loss Collected					
1	76	\$1,498,450	\$197,459	34	\$203,725	\$950	\$56,950	\$853,355	1	\$50	\$50					
2	99	752,295	48,570	25	119,350	7,858	22,000	303,600					
3	114	495,750	24,841	24	103,550	200	2,625	284,725					
4	69	1,149,800	139,870	28	167,950	19,554	11,700	742,950					
5	74	1,053,575	81,655	26	143,050	138	8,000	582,630					
6	96	2,214,491	219,590	36	270,475	40,950	59,300	1,104,525					
7	104	869,300	22,195	29	161,400	6,462	69,900	429,822					
634	632	\$8,033,661	\$734,180	202	\$1,169,500	\$76,112	\$230,475	\$4,251,607	4	2	\$2,449	\$1,449					
633	620	7,242,341	792,263	202	1,188,400	76,603	186,225	4,160,387	2	2	2,550	2,545					
1	12	791,320	44,250	91,220	2					
.....	58,083	18,900	491	1,096					

RECAPITULATION TABLE NO. 2.

TABLE NO. 2—CHURCH PAPERS TAKEN, WOMAN'S WORK, LAY ACTIVITIES, EPWORTH LEAGUES AND SUNDAY SCHOOLS

DISTRICTS	Christian Literature.				Woman's Work.				Lay Activities.		
	Number of Methodist Families	Subscribers to General Organ	Subscribers to Conference Organ	Societies	Members	Raised for Local Work	Amount sent to Conference Treasurer	Number of Wesley Brotherhoods	Members	Number in Fellowship of Stewardship	
1 Baltimore.	3,585	64	674	40	1,128	13,205	4,824	1	40	17	
2 Lewisburg.	3,483	131	716	72	1,283	6,592	3,622	40	
3 Moorefield.	3,541	33	504	26	592	2,062	1,693	
4 Roanoke.	4,730	64	740	40	2,013	7,547	8,236	1	17	171	
5 Rockingham.	3,957	44	594	39	1,230	5,044	3,381	1	
6 Washington.	6,192	135	1,071	55	2,230	11,201	10,901	3	100	40	
7 Winchester.	4,804	69	1,056	39	1,196	4,957	4,714	21	
Total	30,232	540	5,355	311	9,672	50,608	37,971	5	157	280	

RECAPITULATION TABLE NO. 2.

TABLE NO. 2—CHURCH PAPERS TAKEN, WOMAN'S WORK, LAY ACTIVITIES, EPWORTH LEAGUES AND SUNDAY SCHOOLS.

Local Church Schools.															
Local Church	Boards of Ch. Education	Number of Church Schools	Officers and Teachers	Scholars in Children's Division	Scholars in Young People's Division	Scholars in Adult Division	Total Enrollment including Officers and Teachers	Churches Having Meetings with Children	Churches Having Vacation Schools	Number of Scholars Joining the Church	Number Taking Training Courses	Number of Adult Classes	Raised on Church School Day	Raised for Missions	Raised for All Other Purposes
1	54	75	945	3,253	2,455	2,621	9,179	8	20	303	259	111	\$422	\$7,649	\$18,255
2	62	86	891	2,810	2,234	3,147	9,315	8	43	266	168	121	168	3,904	11,102
3	69	86	877	2,451	2,227	2,275	7,880	2	24	330	236	111	186	3,220	6,790
4	40	63	1,095	3,628	3,037	4,301	12,607	6	19	440	650	127	340	6,863	16,562
5	50	68	538	2,754	2,338	3,259	9,076	3	20	248	212	140	224	7,045	10,834
6	66	89	1,431	5,142	3,887	4,695	15,405	9	35	631	591	161	556	9,362	35,538
7	70	101	1,165	3,753	3,222	4,083	12,038	3	16	450	205	141	817	5,262	12,471
	411	568	6,942	23,791	19,400	24,083	75,500	39	197	2,668	2,321	912	\$2,663	\$43,305	\$111,542

RECAPITULATION TABLE NO. 3.

TABLE No. 3—FINANCE.

DISTRICTS	Presiding Elder.		Preacher in Charge.		District Work.		General and Conference Work.	
	Appor- tioned.	Paid.	Appor- tioned.	Paid.	Appor- tioned.	Paid.	Assumed	Paid.
1 Baltimore.....	\$4,242	\$4,232	\$57,089	\$57,212	215	210	\$17,283	\$17,292
2 Lewisburg.....	3,494	3,494	39,436	39,607	263	234	13,412	13,465
3 Moorefield.....	3,197	3,132	22,265	32,318	100	100	9,406	9,571
4 Roanoke.....	3,800	3,791	49,349	49,466	341	341	20,740	20,594
5 Rockingham.....	3,648	3,706	36,958	36,551	500	500	12,952	13,017
6 Washington.....	4,501	4,491	79,822	80,224	1,000	965	28,182	28,234
7 Winchester.....	3,854	3,839	45,595	45,521	550	550	17,643	17,818
Total.....	\$28,736	\$28,685	\$330,514	\$340,899	\$2,870	\$2,900	\$119,618	\$119,991
Total Last Year.....	26,565	26,380	336,794	335,532	3,813	3,724	118,580	119,029
Increase.....	\$171	\$305	\$6,280	\$5,367	\$913	\$876	\$1,038	\$962
Decrease.....	\$824

RECAPITULATION TABLE NO. 3.

Financial Exhibit—Raised During the Year.

	Golden Cross	Hospitals	Supernuante	Crusade Money	Home and Orphanages	Churches and Parsonages	Insurance Premiums	Incidentals	All Other Purposes	Total Amount Raised by Woman's Missionary Societies	Total Amount Raised by Brotherhoods	Total Amount Raised by Church Schools	Total	Less Items Reported Twice	Grand Total For Year
1	\$14	...	\$92	\$2,257	\$1,505	\$31,818	\$2,479	\$20,072	\$20,072	\$17,800	\$25	\$24,069	\$201,146	\$18,551	\$182,595
2	41	2,398	689	18,497	1,006	8,506	8,581	11,165	...	16,288	123,971	9,187	114,784
3	1,201	701	16,342	925	4,506	3,488	3,734	...	9,954	85,972	5,223	80,749
4	12	\$87	...	3,633	1,087	26,275	3,095	18,721	31,323	15,690	...	23,611	197,726	1,423	186,303
5	33	...	10	1,776	1,093	20,948	1,748	16,101	6,615	9,000	366	18,291	129,755	9,046	120,709
6	25	35	88	4,556	3,480	66,078	3,086	32,532	61,942	22,099	215	47,092	354,842	45,126	339,716
7	64	35	14	4,244	1,443	19,548	1,274	14,298	7,713	9,557	...	19,415	145,333	8,364	136,969
	\$189	\$157	\$204	\$20,065	\$9,998	\$199,506	\$13,613	\$117,233	\$139,434	\$88,545	\$606	\$158,720	\$1,238,745	\$141,920	\$1,161,825
	188	325	126	10,975	144,465	14,672	123,909	177,873	77,788	50	152,018	1,127,049	71,865	1,055,184
	1	78	55,041	10,757	556	6,702	111,696	70,955	106,641
	168	977	1,059	6,676	38,439

Note: To save expense of publication the original quotas, payments of same, and deductions by adjustment, are omitted. Refer to your 1932 Conference Minutes for information touching these items. Charges listed below are only those which actually approved adjusted quotas, or those which approved no adjusted quotas but have paid some amount during the year for the cause.

TABLE NO. 4—BALTIMORE DISTRICT

Charge	Adjusted Quota	Paid on Adjusted Quota	Paid By Spec. Collect.	Balance to Pay
Aberdeen.....	\$500.00	\$18.43	\$481.57
Annapolis.....	150.00	150.00
Asbury.....	312.00	125.00	187.00
Baltimore—				
Andrew Chapel.....	200.00	200.00
Frederick Avenue.....	100.00	112.50
Sudbrook.....	120.00	49.61	70.39
Wilkens Avenue.....	100.00	59.00	41.00
Calvert.....	627.50	26.50	601.00
Chesapeake.....	480.00	120.75	359.25
Church Hill-Millington...	400.00	127.00	273.00
Clarksburg.....	400.00	9.00	391.00
Easton.....	200.00	200.00
Frederick.....	150.00	110.50	39.50
Freedom.....	200.00	52.50	147.50
Gaithersburg.....	780.97	105.00	675.97
Howard.....	280.00	280.00
Ingleside.....	200.00	50.00	150.00
Jarrettsville.....	400.00	193.00	207.00
Laurel Savage.....	160.00	35.25	124.75
Odenton.....	50.00	25.00	25.00
Patuxent.....	200.00	5.00	195.00
Perry Hall.....	82.50	41.36	41.14
Queen Anne.....	200.00	24.92	175.08
Reisterstown.....	100.00	100.00
Royal Oak & Tilghman...	100.00	100.00
Trappe.....	100.00	100.00
Wesley Grove.....	554.50	296.00	258.50
Arlington.....	20.00
Goldsboro.....	2.50
Totals.....	\$7,147.47	\$1,936.32	\$22.50	\$5,223.65

TABLE NO. 4—LEWISBURG DISTRICT

Charge	Adjusted Quota	Paid on Adjusted Quota	Paid By Spec. Collect.	Balance to Pay
Belle Point-Riverview . . .	\$152.90	\$152.90
Callaghan	200.00	30.00	170.00
Durbin	400.00	57.00	343.00
Green Bank	200.00	15.00	185.00
Greenville	300.00	13.75	286.25
Hillsboro	38.41	38.41
Hot Springs	400.00	5.00	395.00
Levelton	200.00	200.00
Lewisburg	400.00	50.00	350.00
Paint Bank	208.00	52.00	156.00
Peterstown	300.00	300.00
Richlands	200.00	50.00	150.00
Selma	300.00	29.11	270.89
Talbott	500.00	500.00
White Sulphur	678.86	110.00	568.86
Williamsburg	200.00	15.00	185.00
Totals.....	\$4,678.17	\$426.86	\$4,251.31

TABLE No. 4—MOOREFIELD DISTRICT

Burlington	\$396.05	\$20.00	\$376.05
Cumberland Trinity	500.00	21.00	479.00
McDowell	418.56	5.00	413.56
Monterey	200.00	74.00	126.00
Piedmont	50.00	50.00
Wardensville	100.00	100.00
Totals.....	\$1,664.61	\$170.00	\$1,494.61

TABLE No. 4—ROANOKE DISTRICT

Charge	Adjusted Quota	Paid on Adjusted Quota	Paid By Spec. Collect.	Balance to Pay
Buchanan	\$500.00	\$500.00
Raleigh Court	340.00	340.00
Trinity	\$29.76	300.00	529.76
Rockbridge	150.00	150.00
Totals.....	\$1,819.76	\$640.00	\$1,179.76

TABLE No. 4—ROCKINGHAM DISTRICT

Calvary-Fisherville	\$200.00	\$200.00
Churchville	100.00	50.00	50.00
Fairfield	200.00	41.00	159.00
Harrisonburg.	720.00	74.98	645.02
Luray	100.00	100.00
Mt. Crawford	100.00	86.00	14.00
New Hope	100.00	100.00
Page-Stanley	100.00	100.00
Port Republic	200.00	63.85	136.15
Rockbridge Bath-Colliers-town	200.00	44.00	156.00
Shenandoah	200.00	30.00	170.00
Marquis Memorial	300.00	86.00	214.00
Basic	500.00	5.00	495.00
Waynesboro	500.00	56.00	444.00
Totals.....	\$3,520.00	\$536.83	\$2,983.17

TABLE No. 4—WASHINGTON DISTRICT

Charge	Adjusted Quota	Paid on Adjusted Quota	Paid By Spec. Collect.	Balance to Pay
Alexandria-Washington Street	\$1,051.45	\$971.05	\$80.40
Ballston	200.00	220.00	25.00
Del Ray	100.00	75.00	354.06
Beltsville & Branchville ..	463.06	109.00	73.95
Bethesda-Central	300.00	226.05	20.99
Brentwood	125.00	104.01	21.00
Chesterbrook-Langley	21.00	100.00
Clarendon-Taylor Ave. .	400.00	300.00	225.00
Colesville	250.00	25.00	151.85
East Fairfax	200.00	48.15	400.00
Falls Church	400.00	176.60
Fauquier	200.00	23.40	25.10
Herdon	54.10	29.00	283.33
La Plata	400.00	116.67	150.00
Leesburg	200.00	50.00	400.00
Manassas	400.00
Mt. Rainier	427.36	428.00	93.00
Nokesville	100.00	7.00	373.00
Occoquan	400.00	27.00	19.73
Potomac	100.00	80.27	265.00
Prince George	400.00	135.00	50.00
Quantico	100.00	50.00	147.00
Remington	200.00	53.00	144.10
Stafford	202.35	58.25	200.00
Sterling	200.00	400.00
Sudley	400.00	50.00
Warrenton	200.00	150.00
Washington—				
Calvary	400.00	105.96	294.04
Emory	731.00	20.00	711.00
Asbury	561.00	191.26	369.74
Marvin	409.00	409.00
St. Paul	594.00	126.00	468.00
Totals	\$10,189.32	\$4,138.07	\$6,071.89

TABLE No. 4—WINCHESTER DISTRICT

Charge	Adjusted Quota	Paid on Adjusted Quota	Paid By Spec. Collect.	Balance to Pay
Brunswick.	\$100.00	\$31.00	\$69.00
Front Royal	364.50	124.20	240.30
Hamilton-Purcellville . . .	100.00	100.00
Hillsboro-Bluemont.	400.00	400.00
Loudoun.	400.00	188.00	212.00
Marshall.	200.00	200.00
Middlesburg.	200.00	13.00	187.00
Mt. Jackson.	36.00	9.00	27.00
Shepherdstown.	198.29	12.00	186.29
Winchester-Braddock St..	1,000.00	647.90	352.10
Shenandale.	12.00
Tom's Brook and Massanutten.	2.00
Totals.....	\$2,998.79	\$1,325.10	\$14.00	\$1,673.69

TABLE No. 4—RECAPITULATION

Baltimore.	\$7,147.47	\$1,936.32	\$22.50	\$5,223.65
Lewisburg.	4,678.17	426.86	4,251.31
Moorefield.	1,664.61	170.00	1,494.61
Roanoke.	1,819.76	640.00	1,179.76
Rockingham.	3,520.00	536.83	2,983.17
Washington.	10,189.32	4,138.07	6,071.89
Winchester.	2,998.79	1,325.10	14.00	1,673.69
Totals.....	\$32,018.12	\$9,173.18	\$36.50	\$22,878.08

GENERAL MINUTES

I. PROBATIONERS.

Ques. 1. Who are admitted on trial?

Ans. Gilliam Claude Bentley, Esdras Gruver, Quade Roy Abrogast.

Ques. 2. Who else is in the class of the first year?

Ans. None.

Ques. 3. Who remain on trial?

Ans. Francis Irwin Cockrell, Charles Staley Clarkson, Benjamin Ralph Mark, Ross Ogden Louthan.

Ques. 4. Who else is in the class of the second year?

Ans. None.

Ques. 5. Who are discontinued?

Ans. None.

II. CONFERENCE MEMBERSHIP.

Ques. 6. Who are admitted into full connection?

Ans: James Catlett Murphy, George Samuel Lightner, John Ralston Hendricks, Archie Dean Kesler, James Lewis Robertson, William Boyd Bryant, Charles Austin Michael, Carlton Matthai Harris, Hugh Lafayette Shiley, Benjamin Ralph Mark.

Ques. 7. Who else is in the class of the third year?

Ans. Charles Lee Felty, Lance Keith Knowles, Benjamin Wierman Coe.

Ques. 8. Who are readmitted?

Ans. None.

Ques. 9. Who are received by transfer from other Conferences?

Ans. Edward J. Rees, an Elder, from the North Carolina Conference; John W. Rustin, an Elder, from the Virginia Conference.

Ques. 10. Who are received from other churches as traveling preachers?

Ans. None.

Ques. 11. Who are located this year?

Ans. None.

Ques. 12. Who have withdrawn or been expelled?

Ans. Withdrawn, Daniel Lester Snyder. Expelled, None.

Ques. 13. Who are transferred to other Conferences?

W. Angie Smith, an Elder to the North Alabama Conference, Embree Hoss Blackard, an Elder to the Western North Carolina Conference, and Carl W. Haley, a Probationer in the Class of the First Year, to the Virginia Conference.

Ques. 14. What preachers have died during the year?

Ans. James L. Henderson, Charles Carroll Burruss, William B. Dorsey, William S. Hammond, W. P. C. Coe, J. Lester Shipley, George R. Fringer.

III. ORDERS.

Ques. 15. Who are the deacons of one year?

Ans. William Hedley Clews, Charles Albert McCormick, Jr., Harry Cleveland Rickard, Lyscum Elbert Crowson.

Ques. 16. Who else is in the class of the fourth year?

Ans. Frederic Addison Holden.

Ques. 17. What traveling preachers and what local preachers have been elected deacons?

Ans. Traveling Preachers: James Catlett Murphy, John Ralston Hendricks, James Lewis Robertson, William Boyd Bryant, Charles Austin Michael, Carlton Matthai Harris, Hugh Lafayette Shiley, Benjamin Ralph Mark. Local Preachers: Ernest Wright Dolan.

Ques. 18. What traveling preachers and what local preachers have been ordained deacons?

Ans. Traveling Preachers: James Catlett Murphy, John Ralston Hendricks, James Lewis Robertson, William Boyd Bryant, Charles Austin Michael, Carlton Matthai Harris, Hugh Lafayette Shiley, Benjamin Ralph Mark. Local Preachers: Ernest Wright Dolan.

Ques. 19. What traveling preachers and what local preachers have been elected elders?

Ans. Traveling Preachers: Lewis Whitefield Darst, Stuart Monroe Iglehart, Walter Melancton Lockett, Jr., Benjamin Thomas Price, Claude Holmes Thompson. Local Preachers: None.

Ques. 20. What traveling preachers and what local preachers have been ordained elders?

Ans. Traveling Preachers: Lewis Whitefield Darst, Stuart Monroe Iglehart, Walter Melancton Lockett, Jr., Benjamin Thomas Price, Claude Holmes Thompson. Local Preachers: None.

Ques. 21. Who have been recommended by a District Conference for recognition of their Orders as local deacons or local elders?

Ans. None.

IV. CONFERENCE RELATIONS.

Ques. 22. Are all the preachers blameless in their life and official administration?

Ans. Their names were called one by one and their characters examined and passed.

Ques. 23. Who are supernumerary?

Ans. None.

Ques. 24. Who are superannuated?

Ans. John A. Anderson, James M. Anderson, L. B. Atkins, W. H. Ballengee, J. W. Beall, D. L. Blake^{more}, C. H. Buchanan, H. Q. Burr, H. M. Canter, William Clews, C. T. Collyer, R. L. Eutsler, R. L. Fultz, A. L. Harnesberger, J. C. Hawk, J. M. Hawley, J. B. Hedrick, J. B. Henry, G. K. Heydrick, S. V. Hildebrand, J. B. Hupman, T. A. Jordan, J. S. Keene, G. D. Kidner, H. W. Kinzer, J. H. Kuhlmann, T. J. Lambert, C. W. Mark, W. H. Marsh, G. R. Mays, I. G. Michael, A. A. P. Neel, B. L. Parrott, F. J. Prettyman, J. D. Pope, E. V. Register, E. A. Roades, J. A. Rood, C. M. Sarver, C. H. Shaw, A. B. Sites, B. V. Switzer, J. L. Thomas, G. H. H. Tyler, M. P. Weikel, J. H. Wells, R. M. Wheeler, R. V. Whitehurst, W. J. Whitesell, H. A. Wilson.

V. STATISTICS.

Ques. 25. What is the number of districts, of pastoral charges, and of societies in this Conference?

Ans. Districts, 7; Pastoral Charges, 211; Societies, 634.

Ques. 26. What is the number of members, how many have been received this year on profession of faith, how many have been licensed to preach, and what is the number of local preachers?

Ans. Members, 93,234; Received on Profession of Faith, 3,276; Licensed 12; Local Preachers, 117.

Ques. 27. How many infants and how many others have been baptized during the year?

Ans. Infants, 1,136; Others, 1,617.

Ques. 28. How many Churches have organized Local Church Boards of Christian Education?

Ans. 411.

Ques. 29. What is the number of Church Schools, Officers and Teachers?

Ans. Church Schools, 568; Officers and Teachers, 6,942.

Ques. 30. What is the number of Church School Scholars enrolled?

Ans. In the Children's Division, 23,791; in the Young People's Division, 19,499; in the Adult Division, 24,083; Total Enrollment, including Officers and Teachers, 74,216.

Ques. 31. How many churches have week-day meetings with the Children? How many have Vacation Schools,

Ans. Churches having Week-day Meetings with Children, 39; Churches having Vacation Schools, 197.

Ques. 32. What is the number of Woman's Missionary Societies, and what is the number of members of the same?

Ans. Societies, 311; Members, 9,672.

Ques. 33. What is the number of Wesley Brotherhoods, and of Wesley Brotherhood members?

Ans. Brotherhoods, 5; Members, 157.

Ques. 34. What is the number of members enrolled in the Fellowship of Stewardship?

Ans. 280.

Ques. 35. What are the educational statistics?

Ans. Institutions, 4; Teachers, 101; Students, 1,134; Value of Property, \$2,828,838; Endowment, \$2,322,104; Indebtedness; \$318,168.

Ques. 36. What are the orphanage statistics?

Ans. None.

Ques. 37. What are the hospital statistics?

Ans. None.

VI. FINANCES.

Ques. 38. What has been contributed for the following causes?

Ans. American Bible Society, \$591; Assemblies, \$386; Christian Education, \$19,503; Church Extension, \$6,273; Federal Council \$180; Board of Finance, \$2,314; General Administrative Fund, \$5,913; Lay Activities; \$1,589; Missions, \$56,396; Negro Work, \$1,902; Theological Schools, \$3,599; by the Woman's Missionary Society for Local Work, \$50,608; Sent to Conference Treasurer, \$37,971; from the Golden Cross Enrollment, \$189.

Ques. 39. What has been contributed for the support of the ministry?

Ans. Presiding Elders, \$26,685; Preachers in Charge, \$340,899; Conference Claimants, \$27,846.00; Superannuate Endowment Fund, \$204.

Ques. 40. What is the grand total contributed for all purposes from all sources in this Conference this year?

Ans. \$1,161,825.

219,110
1,169,839

VII. CHURCH PROPERTY.

Ques. 41. What is the number of houses of worship, their value, and the amount of indebtedness thereon?

Ans. Houses of Worship, 632; Value, \$8,033,661; Indebtedness, \$734,180.

703,507

628

3,081,816

Ques. 42. What is the number of parsonages, their value, and the amount of indebtedness thereon?

Ans. District Parsonages, 8; Value, \$117,000; Indebtedness, \$8,500; Parsonages belonging to Pastoral Charges, 202; Value \$1,169,500; Indebtedness, \$76,112.

Ques. 43. What amount of insurance is carried on church property, and what amount has been paid out in premiums?

Ans. Insurance Carried, \$4,251,607; Premiums Paid, \$11,613.

Ques. 44. How many churches and parsonages have been damaged or destroyed during the year, what is the amount of damage, and what has been collected thereon?

Ans. Churches Damaged, 4; Parsonages Damaged, 2; Amount of Damage, \$2,449; Collected, \$1,449.

Ques. 45. What is the number of superannuate homes, and what is their value?

Ans. Homes, 1; Value, \$5,000.

VIII. MISCELLANEOUS.

Ques. 46. Who is elected Conference Lay Leader?

Ans. J. H. Rosenberger, Winchester, Virginia.

Ques. 47. Where shall the next session of the Conference be held?

Ans. Harrisonburg, Virginia.

Ques. 48. Where are the preachers stationed this year?

Ans. (See Appointments.)

Blackstone College

FOR GIRLS

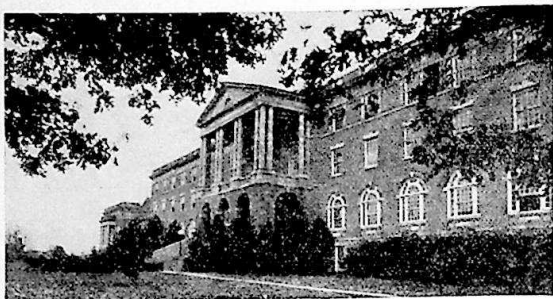

A STANDARD JUNIOR COLLEGE PLACING FIRST EMPHASIS ON CHRISTIAN LIVING

Rich in its heritage of ideals and traditions; modern in its equipment and work; healthful in its location; easily accessible by highways and railroads; new fire-proof plant valued at over half a million; beautiful campus of thirty acres; golfing, riding and indoor swimming pool.

DEPARTMENTS

1. **Junior College:** Diploma in two years. The first two years of work for a college degree offered under the most favorable conditions. Liberal Arts, Home Economics, Library Science, Physical Education and Pre-Nursing.

2. **Commercial:** Merchandising, Stenography, Typewriting, Office Customs, Business Correspondence, etc. Certificate and Diploma Courses.

3. **Fine Arts:** Voice, Violin, Organ, Piano, Art. and Dramatics. Certificate and Diploma Courses.

4. **High School:** A standard four-year course with the opportunity to participate in the Y. W. C. A., the Literary Clubs, the Dramatic Club, and Athletics. Member of the Southern Association of Colleges and Secondary Schools.

For Catalog, Write

J. PAUL GLICK, President

GEORGE P. ADAMS, Secretary and Treasurer

Box B, BLACKSTONE, VA.

INDEX.

Officers, Session 1937.....	1
Committees for 1937.....	2
Committees on Examination for the Quadrennium.....	3
Quadrennial Boards	4-6
Chronological Roll	7-12
Lay Representatives	13
Conference Directory	14-19
Local Preachers	20-22
In Memoriam	23-27
Sessions of the Baltimore Conference.....	28-29
Daily Proceedings	30-50
Appointments and Superannuates.....	51-54
 Reports—	
Report of the Commission on Budget 1937-1938.....	55
Conference Treasurer	56
Board of Finance.....	58
Superannuates, Widows and Orphans.....	59
Report of Board of Christian Education and Financial Statement	63
Treasurer Corporate Board of Finance.....	70
Board of Christian Literature.....	70-71
Board of Church Extension.....	72-73
Bible Board	73-75
Board of Missions.....	75-77
Treasurer of Conference Board of Missions.....	77-78
Conference Directory of Missionary Forward Movement of the Bishop's Crusade.....	78-79
Woman's Missionary Society.....	79-80
Lay Activities	80-83
District Conference Records.....	83
Sabbath Observance	83-84
Trustees of the Home for the Aged.....	84-86
Report of Treasurer Home for the Aged.....	86-87
Report of Francis Asbury School Trustees.....	88-89
Committee on Conference Relations.....	88
Memoirs	94-110
 Aldersgate Commemoration—Suggested Report of Findings Com- mittee on	
Table No. 1, Membership, Church Property and Insurance; Table No. 2, Church Papers Taken, Woman's Work Lay Activities, Epworth Leagues and Sunday Schools; Table No. 3, Finance; Table No. 4, Superannuate Fund.....	111-302
Questions of the General Minutes.....	303
Eastern Panhandle. Transferring of.....	92-94

9275 - 10,929 - $\frac{17,010}{20,204}$
13,773

20204
17,010
3,194

m
th
R
ve
Sci
C
S
give
.S. C
V
A
Atmo
HI
Deligh
Lib

Randolph-Macon College

FOR MEN

1830 — ASHLAND, VIRGINIA — 1938

A Methodist institution that stands for genuine scholarship, manly character, Christian principles, and offers to its students the highest grade of education at the least cost.

Located in the heart of historic Virginia, sixteen miles from Richmond, with electric car and railroad service hourly.

Modern dormitories equipped with up-to-date home conveniences.

Prepares men for the study of Law, Medicine, Applied Sciences, and the Ministry.

Confers the degrees of B. S. and A. B.

Strong Faculty. All students, especially first-year men, receive personal attention by full professors.

J. HATCHER, D.D., R. E. BLACKWELL, A.M., LL.D.,
Vice-President and Secretary-Treasurer. President.

Randolph-Macon College

FRONT ROYAL, VIRGINIA

Sphere and Influence of Positive Christian Character

HIGH GRADE PREPARATORY SCHOOL FOR BOYS

Beautiful Location — Fireproof Buildings — Small Classes

Supervised Study — Well Trained Faculty

General Scholarships for ministerial students and sons of

ministers of the Baltimore Conference

For Catalog address John C. Boggs, Principal

87-49

1700-1-1:23



UNiversity 1714

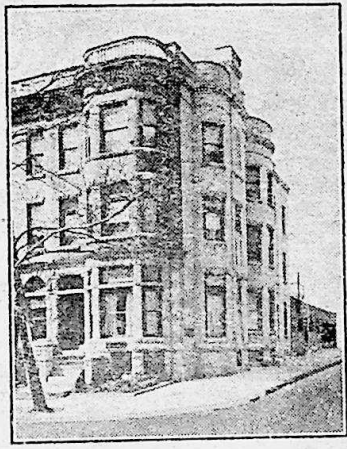

BERTRAM W. GORE

Funeral Home

CHARLES AT 23RD ST.

BALTIMORE, MD.

WE WELCOME YOUR INQUIRY AS TO OUR PRICES
AND FACILITIES TO SERVE YOU