

*R.B. 177p*

**Official Journal**

—of the—

**Delaware Annual Conference**

—of the—

**Methodist Episcopal Church.**

**Forty-sixth Session**

**Held in Waugh M. E. Church**

**Cambridge, Md.**

**March 18-22, 1909.**

**Published by Order of Conference**

**J. H. Blaker, Secretary**  
1604 Providence Ave., Chester, Pa.

**C. W. Pullett, Treasurer**  
18 Higgins Street, Easton, Md.

**J. E. A. Johns, Statistical Secretary**  
Centreville, Maryland.



## CONTENTS

---

Officers .....	17
Nominations for 1909-10 .....	18
Committees .....	19
Course of Study for Traveling and Local Preachers .....	21
Rules of Order .....	22
Alphabetical Roll of Members .....	24
Local Preachers .....	28
Appointments .....	34
Disciplinary Questions .....	38
Daily Proceedings .....	41
District Superintendents Reports .....	53
Reports of Committees .....	86
Woman's Foreign Missionary Society .....	105
Woman's Home Missionary Society .....	106
General Conference Delegates .....	106
Anniversaries and Religious Exercises .....	107
Resolutions .....	108
Sessions of the Delaware Conference .....	114
In Memoriam .....	115
Memoirs—	
Rev. William H. Johnson .....	117
Rev. Thomas Matthew Hubbard .....	117
Rev. E. D. Havens .....	118
Annie Mariah Elbert .....	119
Rhoda Jefferson .....	119
Georgianna Brown .....	120
Record of Service .....	121
Missionary Collections .....	130
Statistics .....	I-XIII

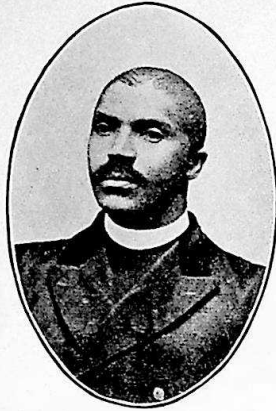

**REV. A. L. MARTIN**

**Pastor of Waugh Methodist Episcopal Church, Cambridge, Md.**

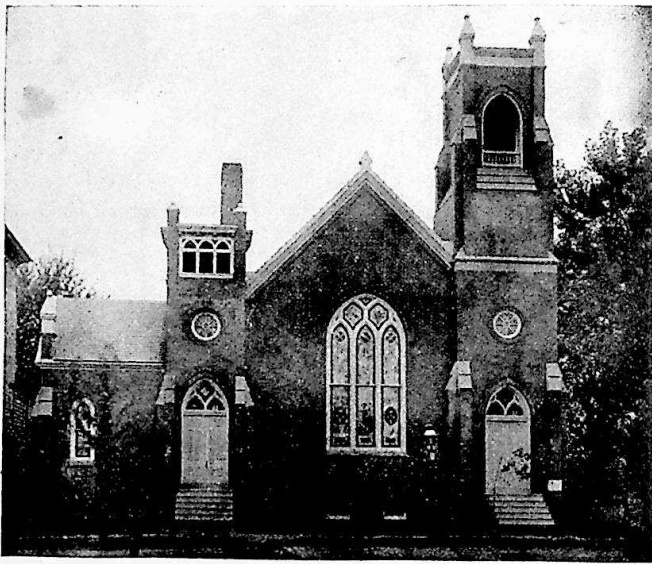

**WAUGH METHODIST EPISCOPAL CHURCH  
CAMBRIDGE, MARYLAND**

**Where the Last Session of the Delaware Conference was Held**



**REV. J. R. BROWN**  
District Superintendent of the Cambridge District



**REV. J. E. A. JOHNS**  
District Superintendent of the Centreville District



**REV. P. O'CONNELL**  
District Superintendent of the Salisbury District



**REV. H. A. MONROE**  
District Superintendent of the Philadelphia District



**REV. S. S. JOLLY**  
Secretary of the Conference Claimants Fund



**REV. M. H. HORSEY**



**REV. C. A. HORSEY**

These have retired from Active Work in the Ministry

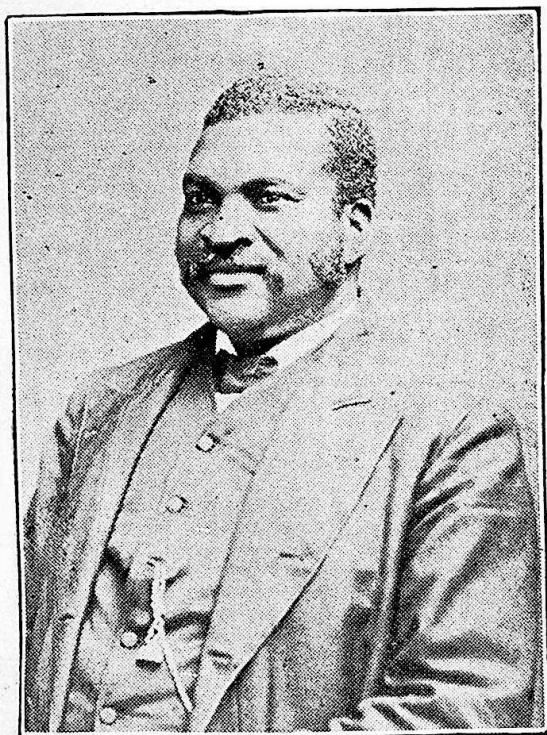

**THOMAS MATTHEW HUBBARD**

Deceased



# Morgan College

## CONDUCTS

Collegiate, Normal and Academic Courses, in Baltimore,  
REV. C. E. YOUNG, M. A., Dean.

Normal, Academic, Industrial Courses, at Princess Anne, Md.  
FRANK TRIGG, M. A., Principal.

Normal, Academic and Industrial Courses at Lynchburg, Va.  
REV. GEORGE E. STEPHENS, Principal.

These courses are thorough and practical. Specialists are provided for the technical courses. Twenty-three teachers are employed in the various departments. These are safe schools in which to place young men and women.

The fees are reduced to the lowest possible amount and there are no incidental charges. At Princess Anne Academy tuition is free, and in all the schools the price of board is fixed at the bare cost. Our graduates are finding pleasant and remunerative positions in teaching and in other vocations. Two free scholarships in Morgan College, Baltimore, are offered each year to graduates having the highest standing at Princess Anne and Lynchburg, Va.

For further information address the head of each school.

Send Remittances to

Hon. ALCAEUS HOOPER, Treasurer, 10 South St., Baltimore, Md.

J. O. SPENCER, President.



PRINCESS ANNE ACADEMY

Frank Trigg, Principal.—Princess Anne, Md.

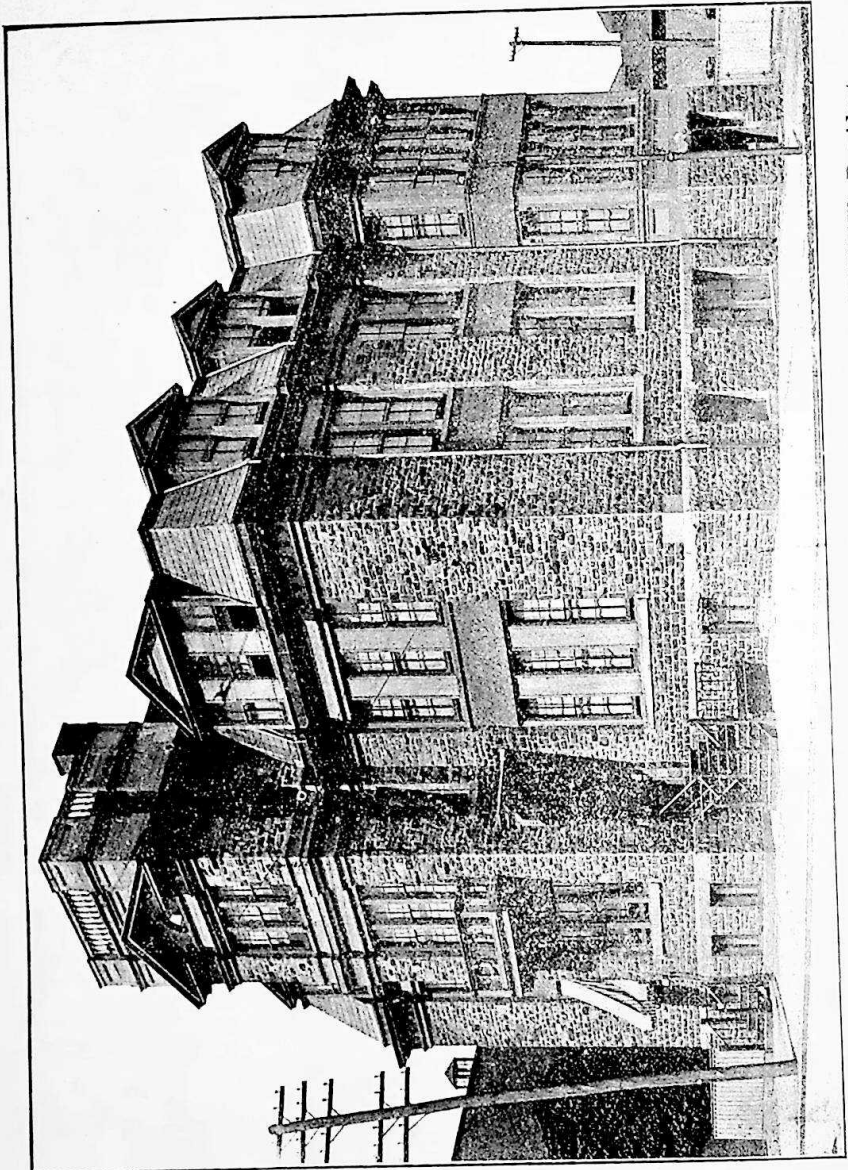

Morgan College—Edmondson and Fulton Ave., Baltimore, Md.—J. O. SPENCER, President.

## Officers of the Conference.

---

### President.

Bishop Henry W. Warren, D. D., LL. D.,  
University Park, Colorado.

### Secretary

J. H. Blake, 1604 Providence Ave., Chester, Pa.

### Assistant Secretaries

J. W. Fenderson, H. T. Johnson, J. R. Holland, J. W. Jefferson,  
M. C. Jennings, F. H. Butler, C. S. Sprigg.

### Statistical Secretary

J. E. A. Johns, Centreville, Md.

### Assistant Secretaries

E. O. Parker, T. W. Cooper, J. U. King, T. H. Kiah,  
J. S. Coulbourne.

### Treasurer

C. W. Pullett, 18 Higgins St., Easton, Md.

### Assistant Treasurers

C. A. Tindley, D. H. Hargis, S. S. Jolly, A. L. Martin,  
W. J. L. Hughes, R. G. Riley, W. S. Brown, W. A. Hubbard.

### Secretary of Conference Claimants

S. S. Jolly, 126 Academy St., Newark, N. J.

### District Superintendents

H. A. Monroe, 931 N. 26th St., Philadelphia, Pa.  
J. R. Brown, Milford, Del.  
P. O'Connell, 607 Poplar Hill Ave., Salisbury, Md.  
W. F. Cotton, Worton, Md.  
J. E. A. Johns, Centreville, Md.

## Nominations for 1909-10.

---

### Conference Board of Home Missions and Church Extension

President, M. F. Pitts, 1155 South Dorance St., Philadelphia, Pa.  
Vice-President, J. R. Waters, 444 E. Haines St., Germantown, Pa.  
Treasurer, Walter Johnson, 909 Central Ave., Chester, Pa.  
Secretary, W. T. Hemsley, 1826 Ringgold St., Philadelphia, Pa.,  
J. H. Scott, C. A. Tindley, S. H. Hodges, W. F. Morgan.  
The District Superintendents, Ex-Officio Members.

### Conference Board of Church Location

Cambridge District—J. R. Brown, Chairman.  
Ministerial, J. W. Bowling, D. W. Martin. Lay, T. B. Chamberlain.  
G. L. Waters.

Centreville District—J. E. A. Johns, Chairman.  
Ministerial, A. Chase, C. W. Pullett. Lay, J. T. Rhyans, H. Jenkins.

Philadelphia District—H. A. Monroe, Chairman.  
Ministerial, J. W. Parker, A. F. Ennals. Lay, Robert Street, J. H. Fax.

Salisbury District—P. O'Connell, Chairman.  
Ministerial, E. E. Rogers, J. A. Jeffers. Lay, S. H. Long, H. S. Wilson.

Wilmington District—W. F. Cotton, Chairman.  
Ministerial, W. J. L. Hughes, J. W. Jefferson. Lay, Edw. Reed, C. G. Laws.

### District Missionary Secretaries

Cambridge District—C. W. Downs.

Centreville District—F. T. Johnson.

Philadelphia District—W. J. Moore.

Salisbury District—C. S. Sprigg.

Wilmington District—W. H. Johns.

**Conference Board of Epworth League**

President, J. U. King.

First Vice-President, J. W. Fenderson.

Second Vice-President, T. H. Kiah.

Third Vice-President, W. C. Bowland.

Fourth Vice-President, M. C. Jennings.

Treasurer, Mrs. G. R. Hubbard.

Corresponding Secretary, Miss Mary E. Henry.

**Conference Board of Deaconesses**

For a term of three years:

J. H. Scott, R. H. Wallace, Mrs. M. J. O'Connell.

For a term of two years:

J. R. Holland, W. J. L. Hughes, Mrs. S. D. Wright.

For a term of one year:

W. E. Waters, Mrs. M. E. Jackson, Mrs. Annie E. Shockley.

**Conference Board of Stewards**

For a term of three years:

F. J. Lee, J. F. Molock, J. E. A. D. Grigsby, Charles Thorpe, W. T. Hemsley.

For a term of two years:

J. S. Coulbourne, H. S. Wilson, Harrison Jenkins, E. H. Webb, L. E. Toulson.

For a term of one year:

L. W. Deakins, R. H. Coleman, J. A. Snowden, Aaron Brown.

**The Delaware Conference Temperance Society**

Cambridge District:

The District Superintendent, I. D. Paine, W. C. West.

Centreville District:

The District Superintendent, F. T. Johnson, J. T. Fletcher.

Philadelphia District:

The District Superintendent, B. W. Berry, J. E. Cook.

Wilmington District:

The District Superintendent, M. W. Clark, T. B. H. Coleman.

Salisbury District:

The District Superintendent, J. A. Jeffers, M. P. Sterling.

**Delaware Conference Board of Sunday School**

President, C. A. Tindley, 1908 Bainbridge St., Philadelphia, Pa.

Secretary, J. H. Blake, 1604 Providence Ave., Chester, Pa.

Treasurer, N. W. Moore, 820 French St., Wilmington, Del.

District Superintendents, Ex-Officio Members.

## Standing Committees for 1909-10.

---

Foreign Missions—The District Superintendents.

Bible—J. K. Adams, G. W. Downs, J. T. Fletcher.

State of the Church—J. R. Brinkley, W. E. Hilton, C. E. Hemsley, W. J. Moore, T. W. Cooper.

Freedmen's Aid—D. H. Hargis, S. S. Jolly, S. T. Parker, W. J. L. Hughes, T. H. Kiah.

Periodicals—E. H. Webb, R. S. Johns, T. H. Woodley, C. L. Anderson.

Sanctity of the Sabbath—A. L. Henry, A. S. Amos, C. A. Norwood, G. B. Coleman.

Post Office—J. A. Jeffers.

Memoirs—J. H. B. Hubbard, J. H. Harman, G. B. Coleman, W. C. Bowland, J. C. Dunn.

Home Mission and Church Extension—R. G. Riley, C. E. Davis, J. H. Winters, C. W. Moore, P. W. Price.

Delaware Conference Publishing Committee—J. H. Blake, T. W. Cooper, C. W. Pullett, J. E. A. Johns, J. W. Fenderson.

Resolutions—W. C. Dickerson, W. E. Waters, J. U. King, T. A. Johnson.

Minute Money—C. J. Hall, J. R. Holland, F. T. Johnson, J. L. Parker, J. W. Gillis.

Conference Relations—D. R. Dunn, R. G. Waters, G. T. Fields, E. E. Parker, T. W. Cooper.

Auditing District Superintendents' Accounts—F. C. Wright, J. T. Fletcher, C. A. Tindley, M. L. McKenney, J. W. Jefferson.

To Preach the Missionary Sermon—D. H. Hargis; Alternate, W. A. T. Miles.

Triers of Appeals—P. M. Shelton, J. W. Jefferson, F. J. Handy, C. E. Davis, J. A. Jeffers.

Committee on Aggressive Evangelism—Cambridge District, Ministerial, J. F. Molock, Lay, E. M. Tyler; Centreville District, Ministerial, C. W. Pullett, Lay, Mrs. Emma Miller; Philadelphia District, Ministerial, J. H. Blake, Lay, S. G. Thomas; Salisbury District, Ministerial, J. S. Coulbourne, Lay, E. G. Waters; Wilmington District, Ministerial, E. O. Parker, Lay, Ellis Jefferson.

State of the Country—Cambridge District, J. W. Fenderson; Centreville District, R. H. Coleman; Philadelphia District, F. H. Butler; Salisbury District, E. E. Rogers; Wilmington District, W. E. Hilton.

Ministerial Qualifications—W. C. Jason, G. T. Townsend, W. J. Moore, P. W. Price, P. M. Shelton.

Railroad Transportation—W. T. Hemsley, G. B. Coleman, G. T. Fields, J. T. Fletcher, L. J. Waters.

Committee to Visit the W. H. M. Meetings—Cambridge District, F. C. Wright; Centreville District, J. T. Fletcher; Philadelphia District, J. H. Blake; Salisbury District, L. E. Toulson; Wilmington District, M. W. Clark.

Committee on Conference Claimants—Cambridge District, F. C. Wright; Centreville District, T. H. Kiah; Philadelphia District, F. J. Handy; Salisbury District, C. S. Sprigg; Wilmington District, W. E. Hilton.

Committee on Tract—Cambridge District, C. W. Downs; Centreville District, I. D. Pitts; Philadelphia District, M. V. Waters; Salisbury District, E. H. Nichols; Wilmington District, W. H. Turner.

#### Conference Board of Examiners

Chairman, W. C. Jason, State College, Dover, Del.

Vice Chairman, J. C. Dunn, 694 Vanhook St., Camden, N. J.

Registrar, F. J. Handy, 1921 Arctic Ave., Atlantic City, N. J.

Assistant Registrar, H. T. Johnson, Newport, Del.

F. H. Butler, J. W. Fenderson, M. C. Jennings, S. S. Jolly, W. A. T. Miles, W. J. Moore, R. G. Riley, J. H. Scott.

#### For Traveling Preachers

See Discipline 1908.

1. Admission on Trial—H. T. Johnson, J. W. Fenderson.
2. First Year—W. J. Moore, W. A. T. Miles.
3. Second Year—F. H. Butler, R. G. Riley.
4. Third Year—J. H. Scott, M. C. Jennings.
5. Fourth Year—S. S. Jolly, J. C. Dunn.

\*All written sermons and essays should be forwarded as early in the year as practicable to F. J. Handy.

#### For Local Preachers

1. First Year—H. T. Johnson, J. W. Fenderson.
2. Second Year—W. J. Moore, W. A. T. Miles.
3. Third Year—F. H. Butler, R. G. Riley.
4. Fourth Year—J. H. Scott, M. C. Jennings.

#### NOTES—

1. Candidates for examination are notified to report at the seat of the Conference at 2 p. m. on the DAY BEFORE the opening.

2. Letters of inquiry concerning details of each year's work should be addressed to the first named Examiner.

3. Examiners of the several classes are requested to arrange the work according to their preferences and to comply with the Disciplinary instructions. See Appendix, paragraph 65, sections 3 and 7.

## Rules of Order.

---

Rule I. The President shall decide all questions of order, subject to an appeal to the Conference; but in case of such appeal, the question shall be taken without debate.

Rule II. He shall appoint all committees not otherwise specially ordered by the Conference.

Rule III. On assigning the floor to any member of Conference, he shall distinctly announce the name of the member to whom he assigns it.

Rule IV. All motions or resolutions introduced by any member shall be presented in writing, if the President, Secretary, or any two members request it.

Rule V. When a motion or resolution is move and seconded, or a report is presented, and is read by the Secretary, or stated by the President, it shall be deemed in possession of the Conference; but any motion or resolution may be withdrawn by the mover, with the consent of Conference, at any time before amendment or decision.

Rule VI. The motion to adjourn, to lay on the table, to take from the table, or for the previous question, shall be taken without debate.

Rule VII. No new motion or resolution shall be entertained until the one under consideration has been disposed of, which may be done by adoption or rejection, unless one of the following motions shall intervene, which shall have precedence in the order in which they are here placed, namely: (1) To fix the time to which the Conference shall adjourn. (2) To adjourn. (3) To lay on the table. (4) For the previous question. (5) To postpone to a given time. (6) To refer to a committee. (7) Substitute. (8) Amendment. (9) To postpone indefinitely.

Rule VIII. A substitute or amendment may be amended.

Rule IX. When any member is about to speak in debate, or to deliver any matter to the Conference, he shall rise and respectfully address the President.

Rule X. No member shall be interrupted when speaking, except by the President to call him to order when he departs from the question, or



uses personalities or disrespectful language; but any member may call the attention of the President to the subject when he deems a speaker out of order, and any member may explain if he thinks himself misrepresented.

Rule XI. No person shall speak more than twice on the same question, nor more than fifteen minutes at one time, without leave of the Conference; nor shall any person speak more than once until every member choosing to speak shall have spoken.

Rule XII. When any motion or resolution shall have been acted upon by the Conference it shall be in order for any member who voted with the prevailing side to move a reconsideration; but a motion to reconsider a non-debatable motion shall be decided without debate.

Rule XIII. No member shall absent himself from the service of the Conference without leave, unless he is sick or unable to attend.

Rule XIV. No member shall be allowed to vote on any question who is not within the bar at the time when such question is put by the President, except by leave of the Conference, when such member has been necessarily absent.

Rule XV. Every member who is within the bar at the time the question is put shall give his vote, unless the Conference, for special reasons excuse him.

Rule XVI. It shall be in order for any member to call for the yeas and nays in any question before the Conference; and, if the call be sustained by twenty-five members present, the vote thereon shall be taken by yeas and nays.

Rule XVII. It shall be in order to move that the question shall be taken without further debate, on any measure pending before the Conference, except in cases where character or Conference relations are involved; and, if sustained by a two-thirds vote, the question shall be so taken; nevertheless, it shall be in order under this rule to move to recommit, to divide, or to lay on the table after the previous question has been ordered.

Rule XVIII. The motion to adjourn shall be taken without debate, and shall always be in order, except (1) when a member has the floor; (2) when a question is actually put, or vote is being taken; (3) when a question is pending on sustaining the demand for the previous question; (4) when the previous question has been called and sustained, and action under it is still pending; (5) when a motion to adjourn has been negatived, and no business or debate has intervened; and (6) when a motion to fix the time to which the Conference shall adjourn is pending or shall be made.

## Alphabetical Roll of Members, Probationers, and Supplies and Their Addresses.

(The letters designate the present relation: D, Deacon; E, Effective Elder; S, Superannuated; Sp., Supernumerary; D.S., District Superintendent. The figures in the second column indicate the year of admission on trial.)

1	1880	Adams, J. K. ....	E	Hopewell, Md.
2	1892	Amos, A. S. ....	S	1708 S. 10th St., Camden, N. J.
3	1894	Anderson, C. L. ....	E	Stockton, Md.
4	1905	Angulo, Jose ....	D	Easton, Md.
5	1893	Bantom, J. C. ....	E	Ridgely, Md.
6	1904	Beecham, L. D. ....	E	Exmore, Va.
7	1890	Blake, J. H. ....	E	1604 Providence Ave., Chester, Pa.
8	1893	Berry, B. W. ....	E	76 S. Pine St., Bridgeton, N. J.
9	1887	Bond, J. W. ....	E	Fairmount, Md.
10	1896	Bowling, J. W. ....	E	Hurlock, Md.
11	1900	Bowland, W. C. ....	E	Quantico, Md.
12	1885	Brinkley, J. R. ....	E	East New Market, Md.
13	1871	Brown, J. W. ....	S	Centreville, Md.
14	1889	Brown, J. R. ....	(D.S.)	Milford, Del.
15	1890	Brown, W. S. ....	E	Westmont, N. J.
16	1895	Butler, F. H. ....	E	192 Bloomfield Ave., Montclair, N. J.
17	1905	Clark, M. W. ....	E	115 N. 4th St., New Castle, Del.
18	1892	Chase, Abraham ....	E	Greensboro, Md.
19	1887	Coleman, T. B. H. ....	E	Delaware City, Del.
20	1891	Coleman, G. B. ....	E	Wachapreague, Va.
21	1888	Coleman, R. H. ....	E	Worton, Md., R. F. D. No. 1.
22	1896	Coulbourne, J. S. ....	E	Wattsville, Va.
23	1888	Cook, J. W. ....	E	Lewes, Del.
24	1889	Cook, J. E. ....	E	1818 Jefferson St., Cape May, N. J.
25	1901	Cooper, T. W. ....	E	Royal Oak, Md.
26	1893	Cotton, W. F. ....	(D.S.)	Worton, Md.
27	1892	Cox, J. W. W. ....	E	Champs, Md.
28	1867	Cox, L. Y. ....	S	720 Florida St., Cape May, N. J.
29	1898	Davis, C. E. ....	E	Cambridge, Md.
30	1899	Davis, J. L. ....	E	Dames Quarter, Md.
31	1884	Deakins, L. W. ....	E	Snow Hill, Md.
32	1870	Dickerson, W. C. ....	S	Smyrna, Del.
33	1906	Downs, C. W. ....	D	Seaford, Del.
34	1899	Downs, G. W. ....	E	Berlin, Md.

35	1874	Dunn, D. R. ....	E	Frankford, Del.
36	1895	Dunn, J. C. ....	E	768 Ferry Ave., Camden, N. J.
37	1895	Ennals, A. F. ....	E	4750 Stiles St., Frankford, Pa.
38	1897	Fenderson, J. W. ....	E	Bridgeville, Del.
39	1897	Fields, G. T. ....	E	Linkwood, Md.
40	1904	Fletcher, J. T. ....	E	Denton, Md.
41	1882	Grigsby, J. E. A. D. ....	E	Leemont, Va.
42	1905	Gillis, J. W. ....	E	Mardela Springs, Md.
43	1888	Hall, C. J. ....	E	Carmichaels, Md.
44	1900	Hammond, Solomon ....	E	Cheswold, Del.
44a	1907	Hammond, Stephen J. . . .	D	Easton, Md.
45	1900	Hargis, D. H. ....	E	Princess Anne, Md.
46	1884	Harman, J. H. ....	E	Oxford, Md.
47	1896	Handy, F. J. ....	E	1921 Arctic Ave., Atlantic City, N.J.
48	1894	Hemsley, C. E. ....	E	Nanticoke, Md.
49	1893	Hemsley, W. T. ....	E	1826 Ringgold St., Philadelphia, Pa.
50	1891	Henry, A. L. ....	E	Trappe, Md.
51	1889	Hilton, W. E. ....	E	Port Deposit, Md.
52	1896	Holland, J. R. ....	E	Chestertown, Md.
53	1896	Hollis, G. R. ....	E	Harrington, Del.
54	1869	Horsey, C. A. ....	S	Fairlee, Md.
55	1878	Horsey, M. H. ....	E	Snow Hill, Md.
56	1883	Hubbard, J. H. B. ....	E	Milford, Del.
57	1899	Hubbard, W. A. ....	E	Pomona, Md.
58	1899	Hughes, W. J. L. ....	E	Wilmington, Del.
59	1891	Jason, W. C. ....	E	Dover, Del.
60	1902	Jennings, M. C. ....	E	Mount Holly, N. J.
61	1893	Jeffers, J. A. ....	E	Lawsonia, Md.
62	1894	Jefferson, J. W. ....	E	Galena, Md.
63	1904	Jewett, J. W. ....	E	Preston, Md.
64	1896	Johns, J. E. A. .... (D.S.)		Centreville, Md.
65	1904	Johns, W. H. ....	E	Smyrna, Del.
66	1906	Johns, Richard S. ....	D	Centreville, Md.
67	1899	Johnson, H. T. ....	E	Newport, Del.
68	1893	Johnson, F. T. ....	E	Still Pond, Md.
69	1881	Johnson, I. H. ....	E	Burlington, N. J.
70	1896	Johnson, T. A. ....	E	Crapo, Md.
71	1899	Jolly, S. S. ....	E	126 Academy St., Newark, N. J.
72	1902	King, J. U. ....	E	Middletown, Del.
73	1900	Kiah, T. H. ....	E	St. Michaels, Md.
74	1877	Landin, G. M. ....	S	Lincoln City, Del.
75	1869	Lee, F. J. ....	E	Church Hill, Md.
76	1876	Lowber, A. W. ....	E	Barclay, Md.
77	1895	Martin, A. L. ....	E	4 Pine St., Cambridge, Md.
78	1899	Martin, D. W. ....	E	Nassau, Del.
79	1891	Martin, L. H. ....	E	Vienna, Md.
80	1906	Miles, William A. T. ....	E	Brooklyn, N. Y.
81	1887	McKenney, M. L. ....	E	Pocomoke City, Md.

82	1892	Molock, J. F. ....	E	Berlin, Md.
83	1878	Monroe, H. A. ....	(D.S.)	931 N. 26 St., Phila., Pa.
84	1896	Moore, C. W. ....	E	Federalsburg, Md.
85	1891	Moore, N. W. ....	E	820 French St., Wilmington, Del.
86	1886	Moore, W. J. ....	E	Magnolia, N. J.
87	1906	Neilson, C. C. ....	D	Salem, N. J.
88	1895	Nichols, E. H. ....	E	Box Iron, Md.
89	1895	Norwood, C. A. ....	E	Wittman, Md.
90	1881	Nutter, J. H. ....	E	909 Central Ave., Chester, Pa.
91	1893	O'Connell, Pezavia (D.S.)		607 Poplar Hill Ave., Salisbury, Md.
92	1909	Palmer, W. R. A. ....	E	21 Scott St., Newark, N. J.
93	1906	Paine, Isaiah D. ....	D	Millsboro, Del., R. F. D. No. 3.
94	1874	Parker, E. E. ....	E	22 Pine St., Merchantville, N. J.
95	1896	Parker, E. O. ....	E	1705 W. 3d St., Wilmington, Del.
96	1900	Parker, J. L. ....	E	Salisbury, Md.
97	1897	Parker, S. T. ....	E	Oak Hall, Va.
98	1904	Parker, J. W. ....	E	715 N. 45th St., Phila., Pa.
99	1864	Pearce, J. H. ....	E	125 Pine St., Merchantville, N. J.
100	1894	Pitts, I. D. ....	E	Stevensville, Md.
101	1896	Price, P. W. ....	E	Townsend, Del.
102	1891	Pullett, C. W. ....	E	18 Higgins St., Easton, Md.
103	1903	Purnell, W. T. ....	E	Mount Vernon, Md.
104	1882	Ridout, D. A. ....	E	Fruitland, Md.
105	1894	Riley, R. G. ....	E	Fairmount, Md.
106	1894	Robbins, L. T. ....	E	Wetipquin, Md.
107	1898	Rogers, E. E. ....	E	Parsonburg, Md.
108	1891	Scott, P. T. ....	E	Deals Island, Md.
109	1886	Scott, J. H. ....	E	1310 Parish St., Phila., Pa.
110	1892	Shelton, P. M. ....	E	Centreville, Md.
111	1877	Shockley, A. R. ....	S	1230 Ogden St., Phila., Pa.
112	1888	Snowden, N. B. ....	Sp	Grifton, Md.
113	1909	Sterling, M. P. ....	D	Manokin, Md.
114	1908	Spellman, Mm. T. ....	D	Catlin, Md.
115	1894	Sprigg, C. S. ....	E	315 Broad St., Salisbury, Md.
116	1906	Stevenson, James H. ....	D	Delair, N. J.
117	1885	Tindley, C. A. ....	E	1908 Bainbridge St., Phila., Pa.
118	1885	Toulson, L. E. ....	E	Marion, Md.
119	1883	Townsend, G. T. ....	E	Aireys, Md.
120	1900	Turner, W. H. ....	E	Marydel, Md.
121	1883	Wallace, A. J. ....	E	Millington, Md.
122	1904	Wallace, R. H. ....	E	Laurel, Md.
123	1909	Ward, Haman ....	D	1038 Linden St., Camden, N. J.
124	1909	Woodley, T. H. ....	E	Bridgeton, Md., Box 127.
126	1879	Waters, J. R. ....	E	444 E. Haines St., Germantown, Pa.
127	1894	Waters, M. V. ....	E	Salem, N. J.
128	1897	Waters, R. G. ....	E	Crisfield, Md.
129	1891	Waters, S. W. ....	E	Dover, Del.
130	1896	Waters, W. E. ....	E	Coleman, Md.

- 131 1904 Waters, L. J. ....E Marion, Md.
- 132 1881 Webb, E. H. ....E 47 Queen St., Dover, Del.
- 133 1874 White, I. H. ....S 515 Isabella St., Salisbury, Md.
- 134 1899 Whittington, J. M. ....E Sassafras, Md.
- 135 1879 Winters, J. H. ....E Unionville, Md.
- 136 1906 Winder, C. W. ....E 360 E. 159 St., New York City.
- 137 1891 Wright, F. C. ....E Lincoln City, Del.
- 138 1903 West, W. C. ....E Taylors Island, Md.

—————

**Probationers**

- 1 1908 Butler, William J. ....D White Plains, N. Y.
- 2 1908 Dickerson, Oliver P. .... Odessa, Del.
- 3 1908 Kiah, James A. ....D Ocean City, N. J.
- 4 1909 Helm, William T. .... Church Creek, Md.
- 5 1909 Purnell, Henry R. .... 5184 N. 21 St., Phila., Pa.  
(Somerville).
- 6 1909 Raisin, Malachi ..... Bridgeville, Del.

—————

**Supplies for 1909-10**

- 1 Andrews, Charles ..... 253 Diamon St., Hudson, N. Y.
- 2 Boggs, Robert H. ....E Fairmount, Md.
- 3 Brown, Oscar ..... Goshen, N. J.
- 4 Covington, C. T. .... Princess Anne, Md.
- 5 Drummond, S. T. .... Chincoteague, Va.
- 6 Earle, Stephen A. ....E Melitota, Md.
- 7 Grinnage, J. H. ....E Beckwith, Md.
- 8 Hayman, W. H. ....E Cordova, Md.
- 9 Horsey, S. J. .... Spring Lake, N. J.
- 10 Morris, Elihu ..... Ossinning, N. Y.
- 11 Scott, N. D. ....E Williston, Md.
- 12 Spencer, C. S. .... Snow Hill, Md.
- 13 Smax, E. P. .... 1908 Bainbridge St., Phila., Pa.
- 14 Stepney, R. E. ....E Tunis Mills, Md.
- 15 Waters, C. O. ....E Crumpton, Md.
- 16 Waters, J. W. ....E Westover, Md.
- 17 Waters, D. G. .... Whaleyville, Md.

$$\begin{array}{r} 202 \\ 164 \\ \hline 38 \end{array}$$

164-  
 165\*

## Local Preachers.

### Cambridge District

Allen, William .....	Cambridge, Md.
Brummell, John N. ....	Federalsburg, Md.
Burley, Thomas E. ....	Cambridge, Md.
Burton, Charles .....	Lewes, Del.
Cornish, Robert .....	Cambridge, Md.
Cornish, Perry W. ....	Federalsburg, Md., R. F. D.
Dennard, R. H. ....	East New Market, Md.
Dafney, D. J. ....	East New Market, Md.
Dockins, Charles A. ....	East New Market, Md.
Dredden, Julian H. ....	Bridgeville, Del.
Earle, Charles .....	Harrington, Del.
Fisher, George W. ....	Bridgeville, Del.
Griffin, John H. ....	Bethlehem, Md.
Gross, Jeremiah .....	East New Market, Md.
Henry, M. E. ....	Berlin, Md.
Henry, I. B. ....	Berlin, Md.
Helm, William J. ....	Frankford, Del.
Hughes, Frank A. ....	Hurlock, Md.
Jackson, R. D. ....	Linkwood, Md.
Jackson, Charles E. ....	Bucktown, Md.
Jolley, E. W. ....	Cambridge, Md.
Jones, Charles N. ....	Hurlock, Md.
Keene, Henry .....	East New Market, Md.
McGrath, Noah J. ....	East New Market, Md.
Mitchell, Joshua J. ....	Columbia, Del.
Molock, Levin R. ....	Vienna, Md., R. F. D.
Nichols, Benj. F. ....	Oak Grove, Del.
Paynter, Lott O. ....	Nassau, Del.
Pettijohn, Deselean .....	Ellendale, Del.
Phillips, William E. ....	Federalsburg, Md.
Purnell, J. R. ....	Berlin, Md.
Quillen, Daniel S. ....	Berlin, Md.
Rogers, Joshua J. ....	Clarksville, Del.
Russum, John H. ....	Bridgeville, Del.
Shockley, J. J. ....	Ellendale, Del., R. F. D.

Showell, Burton E. ....	Whaleyville, Md.
Stanley, F. H. ....	Aireys, Md.
Stanley, John S. ....	Preston, Md.
Stanley, James O. ....	Cambridge, Md.
Stanley, Peter H. ....	Aireys, Md.
Stanley, John W. ....	Vienna, Md., R. F. D.
Thompson, John R. ....	East New Market, Md.
Thomas, William ....	Linkwood, Md.
Tyler, Edward M. ....	Cambridge, Md.
Waters, Vincent A. ....	Federalburg, Md.
Wilson, William ....	Cambridge, Md.
Wilson, William P. ....	Aireys, Md.
Webb, Peter J. M. ....	Ellwood, Md.
Webb, James R. ....	Preston, Md.
Wing, Moses E. ....	Cambridge, Md.
Wing, James ....	Cambridge, Md.
Young, Moses ....	Milford, Del.

---

#### Centreville District

Bantom, Addison ....	Trappe, Md.
Brown, Nichols ....	Kennedyville, Md.
Bulah, Harrison ....	Concord, Md.
Butler, J. W. ....	Easton, Md.
Colwell, T. H. ....	St. Michaels, Md.
Dorum, S. H. ....	Cordova, Md., R. F. D. No. 2.
Dunn, Lorenzo ....	Chestertown, Md.
Gates, J. H. ....	Bellevue, Md.
Green, John ....	Chester, Md.
Goldsboro, Abraham ....	Centreville, Md.
Hazelton, Jacob ....	Chester, Md.
Henry, G. T. ....	Worton, Md., R. F. D. No. 1.
Hodges, L. T. ....	Kennedyville, Md.
Lively, W. J. ....	Chestertown, Md.
Mahoney, C. H. ....	Easton, Md.
Matthews, W. D. ....	Goldsboro, Md.
Matthews, W. G. ....	Greensboro, Md.
McDaniel, William ....	Centreville, Md.
Raison, G. C. ....	Easton, Md.
Ross, Andrew ....	Trappe, Md.

Rhyans, J. T. ....	Queenstown, Md.
Rines, W. H. ....	Centreville, Md.
Rozier, W. H. ....	Centreville, Md.
Riley, Robert ....	Centreville, Md.
Sephas, E. H. ....	Denton, Md.
Stokes, G. W. ....	Denton, Md.
Stokes, Harrison ....	Ridgely, Md.
Thompson, Perry ....	Rock Hall, Md.
Turner, G. W. ....	Easton, Md.
Watres, D. G. ....	Easton, Md.
Wallace, R. ....	St. Michaels, Md.
Washington, J. W. ....	Preston, Md.
Webb, Peter ....	McDaniel, Md.
White, J. W. ....	Still Pond, Md.
Wilson, John ....	Easton, Md.
Winston, Benjamin ....	Oxford, Md.

---

#### Philadelphia District

Blackson, J. H. ....	1609 S. Bancroft St., Phila., Pa.
Brown, James H. ....	Bridgeton, N. J.
Brown, Joseph H. ....	No.61 Brunswick St., Newark, N. J.
Berry, R. H. ....	Quinton, N. J.
Brown, James R. ....	Philadelphia, Pa.
Brittingham, I. J. ....	1604 Providence Ave., Chester, Pa.
Brown, Isaac ....	1925 Baltic Ave., Atlantic City, N. J.
Bowser, W. N. ....	1317 New Gretna Ave., Atlantic City, N. J.
Coombs, W. P. ....	Bridgeton, N. J.
Daniels, W. J. ....	Frankford, Pa.
Dobson, Nathaniel ....	708 S. Marvine St., Phila., Pa.
Douglass, Henry ....	98 Hickory St., Orange, N. J.
Draper, J. P. ....	14th & Federal Sts., Camden, N. J.
Flamer, Charles ....	708 Marvine St., Philadelphia, Pa.
Freeman, Charles ....	Pleasantville, N. J.
Fulton, R. H. ....	716 N. 45th St., Philadelphia, Pa.
Fussell, Henry ....	Magnolia, N. J.
Faucett, C. H. ....	Snow Hill, N. J.
Gibbs, James ....	Adams Place, Atlantic City, N. J.
Graves, W. H. ....	No.51 S. Pearl St., Bridgeton, N. J.
Green, W. H. ....	Boothywn, Delaware County, Pa.



Harris, Ira	Frankford, Pa.
Henry, Thomas	Frankford, Pa.
Holwell, Isaac	708 Marvine St., Philadelphia, Pa.
Hill, Anthony	1479 Bergen St., Brooklyn, N. Y.
Holland, W. H.	1408 Caspian Ave., Cape May, N. J.
Harmond, I.	Goshen, N. J.
Henry, Major	27 N. Ohio Ave., Atlantic City, N. J.
Harris, Benjamin	Burlington, N. J.
Hubbard, Solomon	5184 N. 21st St., Somerville, Phila.
Isaac, J. B.	708 S. Marvine St., Phila., Pa.
Jenkins, Joseph	Tolophocken St., Germantown, Pa.
Jackson, Alexander	No. 1620 Camac St., Phila., Pa.
Johnson, R. J.	15 & Federal St., Camden, N. J.
Kersey, Frank	Woodbury, N. J.
King, W. S.	1728 Beechwood St., Phila., Pa.
Lyles, Hamilton	Orange, N. J.
Mathews, Henry	627 Atlantic Av., Atlantic City, N. J.
Manual, J. H.	1506 Alter St., Philadelphia, Pa.
Purnell, J. H.	1320 Kimball St., Phila., Pa.
Pitts, M. F.	1155 S. Dorance St., Phila., Pa.
Reed, Nelson	Burlington, N. J.
Roach, L. A.	Rossville, N. Y.
Rasin, Eli.	Darby, Pa.
Saunders, S. B.	3823 Mt. Vernon St., Phila., Pa.
Stiles, N. E.	1809 Ringgold St., Phila., Pa.
Smith, G. T.	3702 Mirren St., Phila., Pa.
Stevens, J. R.	Mount Holly, N. J.
Smack, Ernest	1228 S. Juniper St., Phila., Pa.
Thompson, A. R.	15 Clem St., Boston, Mass.
Tilden, R. H.	716 F. 45th St., Philadelphia, Pa.
Tilghman, H. B.	7th & Tilghman Sts., Chester, Pa.
Travis, Samuel	708 S. Marvine St., Phila., Pa.
Vanderall, J. N.	Orange, N. J.
Warren, J. Z. W.	Orange, N. J.
Williams, W. M.	Snow Hill, N. J.
Wilson, J.	Magnolia, N. J.
Walker, J. C.	Hudson, N. Y.
Watson, J. R.	Ossinning, N. Y.
Waters, C. H.	1746 Kossuth St., Camden, N. J.
Wilson, P. H.	525 Classon Ave., Brooklyn, N. Y.
Young, George	Atlantic City, N. J.
Gunthorpe, Uriah	611 E. 158 St. (Bronx), N. Y.
Williams, John H.	382 A Quincey St., Brooklyn, N. Y.
Miller, William	126 Academy St., Newark, N. J.
Murphy, Morris H.	444 Haines St., Germantown, Pa.
Staton, Wm. H.	444 Haines St., Germantown, Pa.
Williams, John	1501 S. 13th St., Phila., Pa.
Toulson, Alonzo	Woodbury, N. J.

## Salisbury District

John Mason	Oak Hall, Va.
George W. Cooper	Oak Hall, Va.
Washington Miles	Crisfield, Md.
Jacob Sterling	Crisfield, Md.
Samuel Blake	Crisfield, Md.
James E. Jewett	Crisfield, Md.
Herod Armstrong	Deals Island, Md.
Arnold Wallace	Deals Island, Md.
Frank Jones	Oriole, Md.
George Jones	Oriole, Md.
George Johnson	Pocomoke City, Md.
Silas Sturgis	Pocomoke City, Md.
Asbury Marshall	Pocomoke City, Md.
Thomas Wheatley	Pocomoke City, Md.
E. J. Williams	Pocomoke City, Md.
John P. Long	Pocomoke City, Md.
J. R. Hayward	White Haven, Md.
Levin W. Pinkett	124 Delaware St., Salisbury, Md.
Charles T. Jones	212 Wicomico St., Salisbury, Md.
William C. Hayward	Westover, Md.
Henry Milborn	Snow Hill, Md.
Samuel D. Waters	Kingston, Md.
Henry M. Fields	Dames Quarter, Md.
George E. Fields	Dames Quarter, Md.
Alfred G. White	Dames Quarter, Md.
William N. Bowser	Upper Fairmount, Md.
William E. Waters	Upper Fairmount, Md.
Joseph Williams	Upper Fairmount, Md.
Robert Maddox	Upper Fairmount, Md.
W. A. T. Miles	Morgan College, Baltimore, Md.
Robert Coulbourne	Westover, Md.
Isaac J. Collins	Manokin, Md.
Horace C. Snead	Locust Mount, Va.
William Coulbourne	New Church, Va.
Isaac R. Cropper	Wattsville, Va.
Wilmore Conner	Wattsville, Va.
Joseph Jarrell	Marion Station, Md.
George Whittington	Marion Station, Md.
George H. Johnson	Marion Station, Md.
Jon Cuff	Marion Station, Md.
John Fisher	Stockton, Md.
George S. Cottman	Princess Anne, Md.
Henry Hitch	Princess Anne, Md.
Charles W. Elzey	Rock-a-walkin, Md.
Joseph H. Brittingham	Lawsonia, Md.
Robert H. Coleman	Manokin, Md.

George W. Joins .....	Manokin, Md.
John E. T. Kellam .....	Onancock, Va.
Parker Gunter .....	Leemont, Va.
George W. Turner .....	Parksley, Va.
J. D. Melvin .....	Parksley, Va.
Isaiah H. Bivens .....	Marion Station, Md.
Harry McBride .....	Princess Anne, Md.
J. L. Dennis .....	Princess Anne, Md.
Frank Trigg .....	Princess Anne, Md.
A. J. Pinkett .....	102 Cathell St., Salisbury, Md.
W. J. Hudson .....	Salisbury, Md.
S. E. Maloney .....	Cambridge, Md.

---

#### Wilmington District

James Washington .....	Chesterville, Md.
Charles Saunders .....	Cheswold, Del.
Absalom Saunders .....	Cheswold, Del.
Cooper D. Elliott .....	Crumpton, Md.
W. H. O. Eunis .....	Delaware City, Del.
William Payne .....	Delaware City, Del.
Joseph P. Bell .....	Dover, Del.
T. H. Winters .....	Marydel, Md., R. F. D. No. 1.
Aaron Brown .....	Middletown, Del.
John J. Bungy .....	New Castle, Del.
Samuel J. Hakins .....	Aiken Station, Md. (Port Deposit).
Nehemiah B. Waters .....	1703 W. 3rd St., Wilmington, Del.
Howard D. Young .....	806 Taylor St., Wilmington, Del.
D. J. Atwell .....	1623 W. 3rd St., Wilmington, Del.
Thos. G. Washington .....	B & Buttonwood St., Wilmington, Del.
John W. Stokes .....	1313 Wilson St., Wilmington, Del.

## Appointments.

N. B.—The figures at the right indicate the number of years of continuous service at the charge of the present incumbent.

### Cambridge District

J. R. BROWN, District Superintendent, Milford, Del. (5).

Aireys .....	G. T. Townsend .....	3
Beckwith .....	J. H. Grinnage, Supply .....	2
Box Iron .....	E. H. Nichols .....	1
Bridgeville .....	J. W. Fenderson .....	4
Bridgeville Circuit .....	Malachia Rasin .....	1
Cambridge .....	A. L. Martin .....	12
Cambridge Circuit .....	C. E. Davis .....	2
Chincoteague .....	S. T. Hammond, Supply .....	2
Church Creek .....	W. J. Helm .....	1
Crapo .....	T. A. Johnson .....	1
East New Market .....	J. R. Brinkley .....	1
Frankford .....	D. R. Dunn .....	1
Harrington .....	G. R. Hollis .....	2
Hurlock .....	J. W. Bowling .....	3
Laurel .....	R. H. Wallace .....	2
Lewes .....	J. W. Cook .....	4
Lincoln .....	F. C. Wright .....	4
Linkwood .....	G. T. Fields .....	2
Madison .....	W. C. West .....	4
Milford .....	J. H. B. Hubbard .....	2
Nassau .....	D. W. Martin .....	5
North Berlin .....	J. F. Molock .....	6
Seaford .....	C. W. Downs .....	1
Snow Hill .....	L. W. Deakins .....	3
Snow Hill Circuit .....	C. H. Spencer, Supply .....	3
South Berlin .....	G. W. Downs .....	2
Stockton .....	C. L. Anderson .....	7
Trinity .....	I. D. Paine .....	1
Vienna .....	L. H. Martin .....	2
Whaleyville .....	D. G. Waters, Supply .....	1

## Centreville District

J. E. A. JOHNS, District Superintendent, Centreville, Md. (1).

Carmichaels	C. J. Hall	3
Centreville	P. M. Shelton	1
Centreville Circuit	R. S. Johns	2
Chestertown	J. R. Holland	6
Church Hill	F. J. Lee	2
Cordova	W. H. Hayman, Supply	3
Denton	J. T. Fletcher	2
Easton	C. W. Pullett	3
Easton Circuit	S. J. Hammond	2
Fairlee	R. H. Coleman	4
Federalburg	C. W. Moore	3
Greensboro	A. Chase	1
Longwood	R. E. Stepney, Supply	6
McDaniel	Supplied	
Melitota	S. A. Earle, Supply	5
Oxford	J. H. Harman	1
Preston	J. W. Jewett	3
Pomona	W. A. Hubbard	1
Ridgely	J. C. Bantom	2
Royal Oak	T. W. Cooper	1
St. Michaels	T. H. Klah	4
Stevensville	I. D. Pitts	5
Trappe	A. L. Henry	1
Williston	N. D. Scott, Supply	1
Wittman	C. A. Norwood	2
Woodland	Jose Angulo	1

## Philadelphia District

H. A. MONROE, District Superintendent, 931 N. 26th St., Phila., Pa. (5).

Atlantic City	F. J. Handy	3
Bridgeton	B. W. Berry	4
Bronx	C. W. Winder	4
Brooklyn	W. A. T. Miles	2
Burlington	I. H. Johnson	1
Camden	J. C. Dunn	5
Cape May	J. E. Cook	4
Chester, St. Daniels	J. H. Nutter	2
Chester, Siloam	J. H. Blake	2
Fordsville	T. W. Woodley	2
Goshen and Whitesboro	Oscar Brown	5

Grenlock and Rhodes	W. S. Brown	3
Hudson	Charles Andrews	2
Magnolia	W. J. Moore	8
Merchantville	E. E. Parker	3
Montclair	F. H. Butler	5
Morrisville	J. H. Stevenson	4
Mount Holly	M. C. Jennings	4
Newark	S. S. Jolly	3
Ocean City and Pleasantville	J. A. Kiah	4
Orange	W. R. A. Palmer	1
Ossinning	Elihu Morris	3
Philadelphia, Calvary	C. A. Tindley	8
Philadelphia, Frankford	A. F. Ennals	2
Philadelphia, Germantown	J. R. Waters	5
Philadelphia, Haven	W. T. Hemsley	12
Philadelphia, John Wesley	J. W. Parker	3
Philadelphia, Somerville	H. R. Purnell	7
Philadelphia, St. Paul	E. P. Smax, Supply	4
Philadelphia, Zoar	J. H. Scott	2
Salem	M. V. Waters	3
Salem Circuit	C. C. Neilson	4
Spring Lake	S. J. Horsey, Supply	2
White Plains	W. L. Butler	3
Woodbury	Haman Ward	4

#### Salisbury District

PAZAVIA O'CONNELL, District Superintendent, (5),

607 Poplar Hill Ave., Salisbury, Md.

Cottage Grove	J. W. Waters, Supply	8
Crisfield	R. G. Waters	4
Dames Quarter	J. L. Davis	1
Deals Island	P. T. Scott	3
Exmore, Va.	L. D. Beecham	4
Fairmount, Centennial	J. W. Bond	1
Fairmount, St. Andrews	R. G. Riley	1
Fruitland	D. A. Ridout	2
Greenwood	R. H. Boggs	3
Hopewell	J. K. Adams	1
Jamestown	M. P. Sterling	1
Lawsonia	J. A. Jeffers	4
Leemont, Va.	J. E. A. D. Grigsby	1
Mardela Springs	J. W. Gillis	2
Marion Station	L. E. Toulson	5

Marion Circuit	L. J. Waters	1
Mt. Vernon	W. T. Purnell	2
Nanticoke	C. E. Hemsley	2
Oak Hall, Va.	S. T. Parker	3
Oriole	J. W. W. Cox	2
Parsonburg	E. E. Rogers	7
Pocomoke City	M. L. McKenney	3
Princess Anne	D. H. Hargis	1
Princess Anne Circuit	C. T. Covington, Supply	3
Quantico	W. C. Bowland	2
Salisbury	C. S. Sprigg	3
Salisbury Circuit	J. L. Parker	2
Unionville	J. H. Winters	1
Wachapreague, Va.	G. B. Coleman	1
Wattsville, Va.	J. S. Coulbourne	8
Wetipquin	L. J. Robbins	2
White Haven	To be supplied	

#### Wilmington District

W. F. COTTON, District Superintendent, Worton, Md. (2).

Barclay, Md.	A. W. Lowber	2
Catlin, Md.	W. T. Spellman	1
Cheswold, Del.	S. Hammond	2
Coleman, Md.	W. E. Waters	1
Crumpton, Md.	C. O. Waters, Supply	1
Delaware City, Del.	T. B. H. Coleman	2
Dover, Del.	E. H. Webb	2
Dover Circuit, Del.	S. W. Waters	2
Galena, Md.	J. W. Jefferson	3
Marydel, Md.	W. H. Turner	2
Middletown, Del.	J. U. King	3
Millington, Md.	A. J. Wallace	2
New Castle, Del.	M. W. Clark	1
Newport, Del.	H. T. Johnson	1
Odessa, Del.	O. P. Dickerson	3
Port Deposit, Md.	W. E. Hilton	1
Sassafras, Md.	J. M. Whittington	2
Smyrna, Del.	W. H. Johns	3
Still Pond, Md.	F. T. Johnson	9
Townsend, Del.	P. W. Price	1
Wilmington, Ezion	N. W. Moore	1
Wilmington, Haven	E. O. Parker	2
Wilmington, Mt. Joy	W. J. L. Hughes	7

## DISCIPLINARY QUESTIONS.

---

1. Is this Annual Conference Incorporated According to the Requirements of the Discipline?  
Yes.
2. Who have been Received by Transfer, and from what Conferences?  
William R. A. Palmer from Central Alabama Conference.
3. Who have been Readmitted?  
None.
4. Who have been Received on Credentials, and from what Churches?  
None.
5. Who have been Received on Trial?
  - (a) In Studies of First Year.  
Malachi Raisin, Henry R. Purnell, William T. Helm.
  - (b) In Studies of Third Year.  
None.
6. Who have been Continued on Trial?
  - (a) In Studies of First Year.  
None.
  - (b) In Studies of Second Year.  
Oliver P. Dickerson, William L. Butler, James A. Kiah.
  - (c) In Studies of Third Year.  
None.
  - (d) In Studies of Fourth Year.  
None.
7. Who have been Discontinued?  
None.
8. Who have been Admitted into Full Membership?
  - (a) Elected and Ordained Deacons this year.  
Moses P. Sterling, Haman Ward, Stephen J. Hammond.
  - (b) Elected and Ordained Deacons previously.  
William T. Spellman, Thomas H. Woodley.



- 9. What Members are in Studies of Third Year?**  
Moses P. Sterling, Haman Ward, Stephen J. Hammond, William T. Spellman.
- (b) Admitted into Full Membership previously.  
None.
- 10. What Members are in Studies of Fourth Year?**  
Thomas H. Woodley, W. A. T. Miles, Charles W. Downs, James H. Stevenson, Richard S. Johns, Isaiah D. Paine, Christopher C. Neilson.
- 11. What Members have Completed the Conference Course of Study?**  
(a) Elected and Ordained Elders this year.  
John W. Gillis, Marian W. Clark, Jose Angulo.  
(b) Elected and Ordained Elders previously.  
None.
- 12. What others have been Elected and Ordained Deacons?**  
(a) As Local Preachers.  
Isaac J. Brittingham, Noah E. Stiles, Isaac J. Collins, Isaac R. Cropper, Thomas Wheatley.  
(b) Under Missionary Rule.  
None.  
(c) Under Seminary Rule.  
None.
- 13. What others have been Elected and Ordained Elders?**  
(a) As Local Deacons.  
None.  
(b) Under Missionary Rule.  
None.  
(c) Under Seminary Rule.  
W. A. T. Miles, Thomas H. Woodley.
- 14. Was the Character of each Preacher examined?**  
This was strictly done in open Conference.
- 15. Who have been Transferred, and to what Conferences?**  
J. A. Foust and W. B. Perry to the New England Conference; D. D. Turpeau and C. Y. Trigg to the Washington Conference.
- 16. Who have Died?**  
Thomas M. Hubbard, William H. Johnson, Edward D. Havens.
- 17. Who have been Located at their own Request?**  
None.

18. Who have been Located?  
None.
19. Who have Withdrawn?  
None.
20. Who have been permitted to Withdraw under Charges or Complaints?  
None.
21. Who have been Expelled?  
None.
22. What other personal Notation should be made?  
Orders of Uriah T. H. Gunthorpe, a Local Elder in the African M. E. Church were recognized for the same status in the Methodist Episcopal Church.
23. Who are the Supernumerary Preachers?  
N. B. Snowden.
24. Who are the Superannuated Preachers?  
A. S. Amos, J. W. Brown, W. C. Dickerson, C. A. Horsey, G. M. Landin, J. H. Pearce, A. R. Shockley, I. H. White, M.H.Horsey.
25. Who are the Triers of Appeals?  
C. E. Davis, J. W. Jefferson, P. M. Shelton, F. J. Handy, J. A. Jeffers.
26. What is the Statistical Report for this year?  
See Tables.
27. What is the Aggregate of the Benevolent Collections ordered by the General Conference, as reported by the Conference Treasurer?  
\$7,651
28. What are the Claims on the Conference Fund?  
\$3,724.
29. What has been Received on these Claims, and how has it been applied?  
\$2,731.
30. What is the Amount of the Five Per Cent. of Collections for the Conference Claimants' Connectional Fund paid by the Treasurer to the Board of Conference Claimants?  
\$70.
31. Where are the Preachers Stationed?  
See Appointments.
32. Where shall the Next Conference be held?  
Haven Memorial M. E. Church, Philadelphia, Pa.

## Daily Proceedings.

---

### FIRST DAY—Morning Session, Thursday, March 19, 1909.

**Opening**—The Delaware Conference of the Methodist Episcopal Church convened in its 46th session in Waugh Methodist Episcopal Church, Cambridge, Md., Thursday, March 19, at 9 A. M., Bishop Henry W. Warren, presiding.

The Bishop announced Hymn 560, "And are we yet alive," and led in prayer, after which he read parts of the 6th and 7th chapters of II Cor. The Sacrament of the Lord's Supper was administered by the Bishop, assisted by the District Superintendents.

**Roll Call**—By request of the Bishop, the Secretary of the last Conference, J. H. Blake, called the roll and 125 full members and 6 probationers were present.

**Memorial Service**—Memorial service was conducted by the Bishop, H. W. Warren and J. H. B. Hubbard. Suitable memoirs were presented of T. M. Hubbard by W. S. Brown; of W. H. Johnson by A. L. Henry; of E. D. Havens by C. S. Sprigg. See other Memoirs.

**Election of Secretary**—On motion of J. R. Waters, J. H. Blake was elected Secretary by acclamation.

**Statistical Secretary**—On motion of E. O. Parker, J. E. A. Johns was elected Statistical Secretary by acclamation.

**Treasurer Elected**—On motion of C. A. Tindley, C. W. Pullett was elected Treasurer by acclamation.

**Standing Committees**—By request of the Bishop, J. R. Brown read the nominations for Standing Committees of 1909-10. The list of Standing Committees was approved.

**Assistant Secretaries**—On motion of J. H. Blake, the following Assistant Secretaries were elected: J. W. Fenderson, H. T. Johnson, J. R. Holland, M. C. Jennings, J. W. Jefferson, F. H. Butler and C. S. Sprigg.

**Assistant Statistical Secretaries**—On motion of J. E. A. Johns, the following Assistant Statistical Secretaries were elected: T. W. Cooper, E. O. Parker, J. W. Jewett, J. C. Dunn, R. G. Waters and J. U. King.

**Assistant Treasurers**—On motion of C. W. Pullett, the following Assistant Treasurers were elected: C. A. Tindley, D. H. Hargis, S. S. Jolly, A. L. Martin, W. J. L. Hughes, R. G. Riley, W. S. Brown and W. A. Hubbard.

**Bar of Conference**—On motion of J. H. Scott, the bar of the Conference was fixed to be seven seats across the Church.

**Hours for Opening and Closing**—On motion of J. H. Scott, 8.30 A. M. and 12 M. were fixed for the hours of convening and adjourning.

**Pentecostal Meeting**—On motion of C. A. Tindley, from 4.30 P. M. to 5.30 P. M. was adopted to be devoted to Pentecostal Meetings. C. A. Tindley was requested to lead in these services.

**Conference Reporter**—On motion of J. R. Holland, R. G. Waters was elected Conference Reporter.

**Statistical Session**—On motion of C. W. Pullett, a statistical session was ordered for 2.00 P. M.

**To Report to the Treasurer**—On motion of J. C. Dunn, the brethren were requested to report to the Treasurer after they reported to the Statistical Secretary.

**Church Federation**—Rev. E. B. Sanford, D. D., was introduced and addressed the Conference on Church Federation.

**Fraternal Greetings**—Rev. C. G. Cummings of the Washington Conference, was introduced and delivered the Fraternal Greetings from that Conference.

**Resolutions of Welcome**—W. C. Dickerson read resolutions of welcome to the Bishop. The resolution was adopted by a rising vote. The Bishop responded to the resolutions. See resolutions.

**Response to Greetings**—By request of the Bishop, C. A. Tindley responded to the Fraternal Greetings of Rev. C. G. Cummings.

**Time Extended**—On motion of E. E. Parker, time was extended.

**Addresses of Welcome**—On the part of Waugh Methodist Episcopal Church the address was made by A. L. Martin. On the part of the Mayor of the City, the address was made by V. Calvin Trice, Esqr. On the part of the A. M. E. Church, the address was made by S. H. Cooper, D. D.

**Response**—On the part of the Conference the Bishop responded to the addresses of Welcome.

**Board of Stewards Confirmed**—The Board of Stewards as read by J. R. Brown was confirmed.

**Introduced**—Dr. C. C. Jacobs, Field Agent of the Board of Sunday Schools, Rev. W. H. Dean representing I. G. Penn, and Rev. M. S. Davage, Business Manager of the South Western Christian Advocate, were introduced.

**Conference Claimants**—On motion of J. H. Scott, it was ordered that one half of the amount received from collections for Conference Claimants be appropriated for the Necessity Fund, and the other half for the Annuity Fund.

**Permanent Fund**—On motion of S. S. Jolly, it was ordered that five per cent. of the Conference Claimants collections be sent to the office of the Permanent Fund.

**Paragraph 316**—On motion of S. S. Jolly, the Stewards were instructed to observe paragraph 316 under the Annuity plan for distribution of claims.

**Stewards Submit Reports**—On motion of S. S. Jolly, the Stewards were ordered to submit their reports to the Conference before payment of the claims.

**Adjournment**—By expiration of time the Conference adjourned. The Doxology was sung and the benediction was pronounced by the Bishop.

---

**FIRST DAY—Afternoon Session, Thursday, March 18, 1909.**

**Opening**—By request of the Bishop, J. R. Waters, presiding, called the Conference to order at 2 P. M., and announced Hymn 622, "He leadeth me." J. H. Winters led in prayer.

**Statistical Roll Call**—J. E. A. Johns, Statistical Secretary, called the roll of the Districts in their order and received the statistical reports.

**Adjournment**—On motion of J. H. Scott, it was ordered that after the missionary sermon the session would adjourn. Doxology was sung and benediction by W. C. Dickerson.

---

**SECOND DAY—Morning Session, Friday, March 19, 1909.**

**Opening**—The second day's session of the Conference convened at 8.30 A. M. One half hour was devoted to prayer and praise service led by J. S. Coulbourne, who also addressed the meeting on the subject of "Prayer."

**Journal Approved**—The journal of Thursday morning and afternoon session was read and approved.

**Absentees Called**—The Bishop asked those members who were absent from roll call on the first day to stand until the Secretary made note of it. The following stood: R. S. Johns, C. W. Winder, J. C. Bantom, D. D. Turpeau and C. A. Horsey.

**Introduced**—The Bishop introduced Bishop J. C. Hartzell, who addressed the Conference on the work in Africa.

**Resolution**—H. A. Monroe offered resolution on the work of Bishop Hartzell in Africa, with the recommendation to the Conference to help in that work. The resolution was adopted unanimously. See resolutions.

**Introduced**—Dr. Joseph B. Hingley, Corresponding Secretary of the Board of Conference Claimants, was introduced and addressed the Conference in the interest of his work.

**Treasurer's Surplus**—On motion of C. W. Pullett, the surplus in the Conference treasury was added to the Conference Claimants Fund.

**King Appointed to Board of Examiners**—On motion of W. C. Jason, J. U. King was appointed on the Board of Examiners.

**Resolution**—R. G. Waters read a resolution thanking the Bishop for the book, "Soul Winning," sent to the preachers of the Conference.

**Question 14**—W. F. Cotton, District Superintendent of the Wilmington District, was called, his character was passed, and he read a report of the work on his District.

**Introduced**—Dr. J. O. Spencer, president of Morgan College, was introduced and addressed the Conference in the interest of that school.

**Question 14 Resumed**—P. O'Connell, District Superintendent of the Salisbury District, was called, his character was passed and he made a report of the work on his district.

**Time Extended**—By common consent, the time was extended.

**Singing**—The Bishop led in singing the doxology, "Praise God from Whom all Blessings Flow."

**Introduced**—M. S. Dovage, Business Manager of the South Western Christian Advocate, was introduced and addressed the Conference.

**Address by Bishop Hartzell**—Bishop Hartzell addressed the Conference in the interest of the South Western Christian Advocate.

**Introduced**—Rev. W. H. Dean, of the Washington Conference, representing Dr. I. G. Penn, was introduced and addressed the Conference on Epworth League work.

**Methodist Review**—The Bishop appointed E. H. Webb to solicit subscribers for the Methodist Review.

**Adjournment**—The Conference adjourned by expiration of time. Benediction was pronounced by the Bishop.

---

### THIRD DAY—Morning Session, Saturday, March 20, 1909.

**Opening**—Conference convened at 8.30 A. M. Devotions were conducted by C. A. Tindley, who addressed the meeting on "The Indwelling Christ."

**Business Session**—At 9 A. M. the Bishop took the chair. The journal of Friday's session was read and approved.

**Charter Fund**—On motion of E. E. Parker, the draft of \$22 from the Chartered Fund was referred to the Board of Stewards.

**Draft from Book Concern**—On motion of E. E. Parker, the draft for \$1238 from the Book Concern was referred to the Board of Stewards.

**Question 14 Resumed**—N. W. Moore, District Superintendent of the Centerville District, was called, his character was passed and he read a report of the work on his District.

**Public Worship**—On motion of C. S. Sprigg, a committee on public worship was appointed as follows: J. R. Brown, A. L. Martin, C. S. Sprigg, J. C. Dunn and F. H. Butler.

**Introduced**—Dr. C. C. Jacobs, Field Agent of the Board of Sunday Schools, was introduced and addressed the Conference.

**Question 14 Resumed**—H. A. Monroe, District Superintendent of the Philadelphia District, was called, his character passed, and he read a report of the work on the District.

**Question 14 Continued**—The following effective elders were called, their character were passed and they made their report:

**Cambridge District**—G. T. Townsend, J. W. Fenderson, A. L. Martin, C. E. Davis, M. H. Horsey, C. W. Moore, G. R. Hollis, J. W. Bowling, R. H. Wallace, J. W. Cook, F. C. Wright, G. T. Fields, W. C. West, J. H. B. Hubbard, D. W. Martin, J. F. Molock, J. W. Jewett, T. W. Cooper, G. W. Downs, T. A. Johnson and L. H. Martin.

**Centerville District**—C. J. Hall, D. H. Hargis, J. T. Fletcher, C. W. Pullett, J. R. Holland, F. J. Lee, J. R. Brinkley, R. H. Coleman, P. M. Shelton, J. H. Harman, H. T. Johnson, J. W. Bond, J. C. Bantom, A. Chase, T. H. Kiah, I. D. Pitts, F. T. Johnson, R. G. Riley, C. A. Norwood and D. R. Dunn.

**Philadelphia District**—F. J. Handy, E. W. Berry, C. W. Winder, A. F. Ennals, J. C. Dunn, J. H. Nutter, J. H. Blake, W. S. Brown, W. J. Moore, E. E. Parker, F. H. Butler, M. C. Jennings, S. S. Jolly, D. D. Turpeau, C. A. Tindley, J. R. Waters, W. T. Hemsley, J. W. Parker, J. H. Scott and M. V. Waters.

**Salisbury District**—P. W. Price, R. G. Waters, W. A. Hubbard, P. T. Scott, L. D. Beecham, D. A. Ridout, A. L. Henry, C. Y. Trigg, J. E. A. D. Grigsby, J. A. Jeffers, J. H. Winters, L. E. Toulson, C. E. Hemsley, S. T. Parker, J. W. W. Cox, E. E. Rogers, M. L. McKenny, W. E. Waters, W. C. Bowland, C. S. Sprigg, J. L. Parker, L. W. Deakins, C. L. Anderson, E. H. Nichols, J. S. Coulbourne, L. J. Waters and L. T. Robbins.

**Wilmington District**—A. W. Lowber, J. K. Adams, T. B. H. Coleman, E. H. Webb, S. W. Waters, J. W. Jefferson, W. H. Turner, J. U. King, A. J. Wallace, G. B. Coleman, W. E. Hilton, I. H. Johnson, J. M. Whittington, W. H. Johns, J. L. Davis, J. E. A. Johns, E. O. Parker and W. J. L. Hughes.

**Relation Changed**—By his own request, the relation of M. H. Horsey was changed to Superannuated, and he was granted permission to address the Conference.

**Introduced**—Dr. I. L. Thomas, Field Agent of the Board of Home Mission and Church Extension, was introduced and addressed the Conference in the interest of his work.

**Parent Board of Home Mission and Church Extension**—W. T. Hemsley read a report from the Parent Board of Home Mission and Church Extension. See report.

**Resolution from Laymen**—By permission, H. S. Wilson, representing a layman's delegation, presented a resolution from that delegation requesting the Conference to appoint a commission to confer with a commission of laymen.

**Resolution Referred**—On motion of J. H. Scott, the resolution was referred to the District Superintendents and the Committee on State of the Church.

**Presentation**—Mrs. Emma F. Thompson of the Woman's Home Missionary Society of the Philadelphia District, presented twenty-five dollars, and Mrs. A. B. Clark presented \$16.00 to the fund of the Conference Claimants.

**Vote of Thanks**—On motion of D. D. Turpeau, a rising vote of thanks was tendered to the Societies through Mrs. Thompson and Mrs. Clark.

**Money Referred**—On motion of S. S. Jolly, the money was referred to the Special Fund.

**Question 10**—What Members are in Studies of the Fourth Year?—Thomas H. Woodley, W. A. T. Miles, Chas. W. Downs, Jas. H. Stevenson, Richard S. Johns, Isaiah D. Paine, Christopher C. Neilson.

**Question 11**—What Members have Completed the Conference Course of Study?—Marion W. Clark, John W. Gillis, Jose Angulo.

**To Elect to Elders Orders**—On motion of W. C. Jason, John W. Gillis and Jose Angulo were elected to Elders Orders, and were required to make up the book in which they were deficient. W. A. T. Miles and Thomas H. Woodley were elected to Elders Orders under the Seminary Rule.

**Question 12**—What Others have been Elected and Ordained Deacons? (a) **As Local Preachers**—Thomas Wheatley, Isaac J. Collins, Isaac R. Cropper, Noah E. Stiles, and Isaac J. Brittingham.

**Question 9**—What Members are in the Studies of the Third Year?—Moses P. Sterling, Hayman Ward, Stephen J. Hammond, William T. Spellman.

**Class Admitted**—The Bishop called the Class for Admission, and Moses P. Sterling, Hayman Ward, Stephen J. Hammond, William T. Spellman, and Thomas H. Woodley were presented and he addressed them on the duties and obligations of a preacher and asked them the required Disciplinary Questions, to which he received satisfactory answers. They filed with the Secretary of the Conference the Certificate required by paragraph 148 of the Discipline. Having passed the required examination, and on the recommendation of their District Superintendents, they were admitted into full membership and elected to deacons orders. William T. Spellman and Thomas H. Woodley having been previously ordained.



**CERTIFICATE OF ORDINATION.**

This Certifies that in Cambridge, Maryland, on Sunday the 21st of March, 1909, I ordained as Deacons: Isaac J. Brittingham, Isaac C. Collins, Isaac R. Cooper, Stephen J. Hammond, Moses P. Sterling, Noah E. Stiles, Haman Ward, and Thomas Wheatley. Also, on the same day and in the same place, and by aid of other Elders present. I ordained as, Elders: Jose Angulo, Marion W. Clark, John W. Gills, William A. T. Miles, and Thomas H. Woodley, in the Church of Jesus Christ.

Done at Cambridge, Md., March 21, 1909.

J. H. BLAKE,  
Secretary.

HENRY W. WARREN,  
Presiding Bishop.

**Committee on Incorporation**—F. H. Duller read the report of the Committee on Incorporation, and on motion of D. D. Turpeau, it was ordered to be adopted by sections.

**Report Adopted**—On motion of J. H. Scott, J. R. Waters, C. A. Tindley and D. D. Turpeau respectively, sections 1, 2, 3 and 4 of the report were adopted.

**Section Five**—On motion of J. R. Waters, Delaware was nominated as the State in which the Conference should be incorporated.

**Motion to Substitute**—J. H. Nutter offered the following as a substitute for the whole matter relative to the incorporation, which was adopted:

**RESOLVED 1**, That the Conference elect a Board of Nine Trustees to whom shall be delegated full power to incorporate the Delaware Conference according to the requirements of the Discipline.

2, That the said Trustees shall first make a thorough investigation and ascertain the state whose incorporation laws would give the Conference the greatest advantage, and to incorporate in such State.

**Resolution of Sympathy**—R. G. Waters read a resolution of sympathy of Dr. I. G. Penn. The resolution was adopted.

**Adjournment**—By expiration of time the Conference adjourned. Doxology was sung and benediction was pronounced by the Bishop.

**FOURTH DAY—Morning Session, Monday, March 22, 1909.**

**Opening**—Conference convened at 8.30. R. G. Waters led in singing, "Abide with me," and the Bishop read 5th chapter, 1 Tim. C. A. Tindley offered prayer, after which D. D. Turpeau led in singing, "A charge to keep I have."

**Journal Approved**—The journal of the morning session of Saturday was read and approved.

**Resolution**—D. D. Turpeau offered a resolution relative to the appointment of a Sunday School Missionary in the Delaware Conference.

**Substitute**—J. H. Nutter moved a substitute to the motion of D. D. Turpeau, as follows:

**RESOLVED**, That a committee of five, one from each District, be appointed, to whom shall be referred the said resolution for revision to conform to the written proposition of Dr. Edgar Blake, Assistant Corresponding Secretary of the Board of Sunday Schools.

**Committee Appointed**—The Committee was appointed as follows: R. H. Wallace, P. M. Shelton, D. D. Turpeau, J. W. Jefferson and J. A. Jeffers.

**Examiners Appointed**—The Bishop appointed the following as Conference Examiners: J. C. Dunn, J. W. Fenderson, W. J. Moore, F. J. Handy, R. G. Riley, M. C. Jennings, H. T. Johnson, W. C. Jason, F. H. Butler, W. A. T. Miles, J. H. Scott and S. S. Jolly.

**Delaware Conference Trustees**—On motion of D. D. Turpeau, the nine members receiving the highest number of votes were to be elected as Trustees for the Delaware Conference.

**Transfer**—The Bishop announced the transfer of W. R. A. Palmer from the Central Alabama Conference.

**Tellers Appointed**—The Bishop appointed the following tellers: R. G. Waters, M. C. Jennings, J. C. Dunn, and J. T. Fletcher.

**Ballot Taken**—The Conference stood, the ballots were taken, and the tellers retired.

**Triers of Appeals**—The Bishop appointed the following Triers of Appeals: C. E. Davis, P. M. Shelton, F. J. Handy, J. A. Jeffers and J. W. Jefferson.

**Question 6**—Who are in the Studies of the Second Year? Oliver P. Dickerson, William L. Butler, James A. Kiah were called, their characters passed, and they were advanced to the Studies of the Second Year.

**Question 22**—Whose Credentials have been Recognized? T. H. Gunthrope's credentials were recognized.

**Question 23**—Who are the Supernumerary Preachers? N. B. Snowden was recognized and on motion of P. O'Connell, his relation was continued.

**Question 24**—Who are the Superannuated Preachers? A. S. Amos, J. W. Brown, W. C. Dickerson, G. M. Landin, J. H. Pearce, A. R. Shockley, I. H. White, L. Y. Cox and M. H. Horsey. The Secretary read a letter from I. H. White. M. H. Horsey addressed the Conference.

**Free Minutes**—On motion of P. O'Connell, the Secretary was requested to send to each superannuate minister a copy of the Minutes without cost.

**Question 5—Who are Admitted on Trial?** Malachi Raisin, William J. Helm and H. R. Purnell were introduced to the Conference. Having passed the required examination, and on the recommendation of their District Superintendents were admitted on trial.

**Resolution—**J. U. King offered resolutions relative to Epworth League work. The resolution was adopted with amendments by S. S. Jolly.

**Preliminary Report of Stewards—**J. F. Molock, for the Conference Claimants Committee, reported the amount necessary for next year, \$2400.

**Stewards Report Adopted—**On motion of J. H. Scott, the report of the Stewards was adopted.

**Tellers Reported—**The Tellers reported the election of nine Trustees for the Delaware Conference as follows: J. H. Scott, C. Tindley, N. W. Moore, for three years; F. H. Butler, S. S. Jolly, and J. H. Nutter for two years; W. C. Jason, J. R. Waters and J. R. Brown for one year.

**Resolution—**W. C. Jason read a resolution relative to the Committee on Incorporation. It was adopted. See resolution.

**Stewards Fund Distributed—**The Stewards Fund was distributed. See list.

**Guardian Appointed—**On motion of P. O'Connell, Mr. H. S. Wilson was appointed guardian of the widow of the late W. H. Johnson.

**Thanks to Woman's Missionary Society—**On motion of W. C. Jason, W. C. Dickerson thanked the Woman's Home Missionary Society for donation previously presented.

**Resolution—**S. S. Jolly offered a resolution relative to pastoral record. It was adopted. See resolution.

**Report of Sunday School Agent—**J. H. Blake made report of his work as Sunday School Agent. Report was adopted.

**Re-appointed—**On motion of J. H. Nutter, J. H. Blake was re-appointed Sunday School Agent.

**Resolution—**C. A. Tindley offered a resolution asking for special collections to be taken in all the churches for the purpose of Missionary work in the Conference.

**Resolution Amended—**On motion of J. H. Nutter, C. A. Tindley's resolution was amended. See resolution.

**Afternoon Session—**J. H. Scott was appointed by the Bishop to preside in the afternoon session.

**Adjournment—**Conference adjourned by expiration of time. Doxology was sung and benediction was pronounced by the Bishop.

**FOURTH DAY—Afternoon Session, Monday, March 22, 1909.**

**Opening**—By the request of the Bishop, J. H. Scott called the Conference to order. Devotions were conducted by C. E. Davis. Hymn 6, "Before Jehovah's Awful Throne," was sung.

**Freedman's Aid Report**—The report of the Committee on Freedman's Aid was read by M. C. Jennings. Report was adopted.

**Conference Relations**—Report on Conference Relation was made by R. G. Waters. Report was adopted.

**State of the Church**—Report of the Committee on the State of the Church was made by Solomon Hammond. Report was adopted.

**To Lay on the Table**—On motion of S. S. Jolly, part two, of the report on State of the Church was laid on the table.

**Sunday School Missionary**—D. D. Turpeau read the report on Sunday School Missionary.

**To Adopt by Sections**—On motion of J. H. Nutter, the report was adopted by sections.

**Sections Adopted**—On motion of J. H. Nutter, section first was adopted. On motion of W. C. Jason, second section was amended by striking out expenses.

**To Lay on the Table**—On motion of J. R. Waters, the amendment was laid on the table.

**Section Second**—The section was adopted and the report adopted as a whole. See report.

**State of the Country**—F. H. Butler read the report on the State of the Country. It was adopted.

**Sanctity of the Sabbath**—A. L. Henry read a report on the Sanctity of the Sabbath.

**Report Amended**—F. H. Butler amended the report on the Sanctity of the Sabbath as follows: That we endorse the stand taken by Gov. Fort of the State of New Jersey in his effort to maintain the enforcement of the provisions of the Bishops Bill in the State.

**Report on Periodicals**—C. L. Anderson read a report on Periodicals. S. S. Jolly amended the report by including the "Christian Record." The amendment was adopted. The report was adopted as amended.

**Resolution**—R. G. Waters offered a resolution on the adoption of Lincoln's Birthday. Resolution was adopted.

**Sunday Schools**—E. O. Parker read a report for Sunday Schools. Report was adopted.

**Home Mission and Church Extension**—R. G. Riley read a report on Home Mission and Church Extension. Report was adopted.

**Auditing Report**—J. W. Jefferson read a report on Auditing District Superintendent's Accounts. Report was adopted.

**Education**—J. W. Jewett read a report on Education. It was adopted.

**Carnegie Fund**—Dr. J. O. Spencer addressed the Conference on the Carnegie Fund.

**Resolution**—T. H. Kiah offered a resolution on Carnegie Fund. The resolution was adopted.

**Missionary Appropriation**—J. R. Brown made the report on Missionary Appropriations. The report was adopted.

**Church Aid and Home Mission**—J. H. Scott made the report on Church Aid and Home Mission. The report was adopted.

**Bible**—The report on Bible was made by J. T. Fletcher. The report was adopted.

**Temperance**—L. J. Waters read the report on Temperance. The report was adopted.

**Correspondent to Church Papers**—On motion of J. E. Cook, J. W. Fenderson was elected Correspondent to the Church Papers.

**Evangelistic Service**—C. A. Tindley made the report on the Evangelistic Service. The report was adopted.

**Minute Money**—J. L. Parker read a report on Minute Money. The report was adopted.

**Publishing Committee**—T. W. Cooper read a report of the Publishing Committee. The report was adopted.

**Appointment of W. C. Jason**—On motion of S. S. Jolly, W. C. Jason was appointed by the Bishop president of Dover State College for Colored Students.

**Statistical Report**—J. E. A. Johns, Statistical Secretary, read the Statistical report. The report was adopted.

**Treasurer's Report**—C. W. Pullett, Treasurer, read the Treasurer's report. The report was adopted.

**Question 32—Where shall the Next Conference be Held?** W. T. Hemsley nominated Haven Memorial Church; C. A. Tindley nominated Calvary Church; J. H. Nutter nominated St. Daniel's Church, Chester; and J. H. B. Hubbard nominated St. Paul's Church, Milford. Haven Memorial Church was unanimously chosen to entertain the next Conference.

**Thanks for Invitation**—A vote of Thanks were tendered to the other churches for their invitations.

**Collection Taken**—A collection of \$8.88 was taken for the sexton.

**Minutes**—On motion of C. S. Sprigg, the Publishing Committee was ordered to publish 3000 copies of the Minutes and sold at 15 cents.

**Fraternal Delegate**—On motion of D. D. Turpeau, C. A. Tindley was elected Fraternal Delegate to the Washington Conference.

**Pastor's Record**—On motion of J. H. Nutter, each member was requested to send to the Secretary his record of time and work in the Conference, dating from the time of being received into full membership.

**Resolution**—W. C. Dickerson read a resolution of thanks to the Bishop. The resolution was adopted by a rising vote.

**Committee on Resolutions**—W. E. Waters read the resolutions of Thanks. They were adopted. See resolutions.

**Resolution to N. W. Moore**—A resolution of appreciation was offered in commendation of the work of N. W. Moore.

**Adjournment**—On motion of F. H. Butler, the Conference was ordered to stand adjourned without date after the reading of the Appointments by the Bishop.

**The Minutes Approved**—The Minutes of the Morning and Afternoon sessions were approved.

**Announcements**—Announcements were made, and final address by the Presiding Bishop.

After reading the Appointments, the Doxology was sung, and the Benediction was pronounced by the Bishop.

---

This is to certify that the above is a correct account of the proceedings of the Forty-Sixth Session of the Delaware Annual Conference of the Methodist Episcopal Church.

(Signed) HENRY W. WARREN, Bishop.

JOHN H. BLAKE, Secretary,  
Cambridge, Md., March 22, 1909.

## District Superintendents' Reports.

---

### CAMBRIDGE DISTRICT.

#### BISHOP AND BRETHREN:—

Notwithstanding the gathering storm on the political horizon incident to a presidential year; notwithstanding the unrest among our great financiers and the halt of the wheels of industry and its accompanying money-panic among laborers; notwithstanding the failure in some of our most profitable agricultural crops—abundant have been the blessings of God which we have received during the year. With but one or two exceptions no Charge has suffered seriously in a financial way; no congregation has been torn asunder by the wolf of strife; none of our pastors have died, none have suffered a prolonged illness. On the other hand nature has been beneficent. While our crops were not as large as those of the preceding year, yet, not a single person, to our knowledge, has been compelled to go hungry or in want of raiment because there were not enough to feed and clothe every needy soul. I believe the spirit of Christian Brotherhood possesses us more largely than ever; our vision of the needs of the people to whom we must minister is more extensive and more piercing; under the glare of the advancing Sun of Righteousness our brethren are preaching Jesus as never before.

Our hearts were saddened by the death of two beloved sisters during the year. Though at the time of her death she was not in the active work, it would seem like ingratitude and cold heartedness not to mention the death of Mrs. Sarah Earle, the beloved wife of the Rev. Charles Earle, who served well in this Conference as a supply for 22 years. She was optimistic and warm hearted in spirit. There are a number of men on this Conference floor today who owe much to her cheerfulness and devotion to the cause of Christ. A suitable memoir will be published.

The beloved wife of the Rev. L. H. Martin, of Vienna died suddenly in February. They had not been married a year, yet she had so completely become his companion in the struggles incident to the ministerial life, such an inspiration to the people whom they served, his loss is keen. A suitable memoir will be presented.

#### A Survey of the Field.

AIREYS is still advancing. Not so much in finance as in the spiritual. There is a marked spiritual fervor pervading the whole Charge. Conversions, 10; probationers, 8; accessions, 4; benevolences slightly in advance of last year. Raised \$125 for improvements.—G. T. Townsend, pastor.

BECKWITH seems to have received a new supply of activity and comes up with a fine achievement for the year. Zoar Church has been painted inside and out, a new suit of pulpit furniture put in. A much more desirable place for a parsonage than the old site has been purchased and is now occupied by the pastor. Raised for improvements, \$203; and more than \$850 for all purposes; benevolences not quite up to last year; conversions, 24; probationers, 18; accessions, 6. Supplied by J. H. Grinnage.

BRIDGEVILLE has had the most prosperous year in its history. The Church in Bridgeville proper has been in a dilapidated condition for some time and did not represent its progressive constituents. Early in the year the pastor and people determined to have a representative Church building. A very substantial two-story building replaces the old dilapidated one-story house. The greatest economy was used. So much as was possible of the old Church was used in the new building. The lower room is completed and used for worship. It is a very beautiful room. The contract on this new building was \$1,500, and it is said that the contractor lost about \$300. The amount raised and paid on the new church this year, is \$562; the total amount raised at this Church alone for all purposes is \$1150; total for the charge, \$1365. Conversions, 12; probationers, 4; accessions, 8; benevolences up to last year.

Bridgeville ought to be a station. In order that the work should develop as it ought, the pastor must give his attention to the Sunday School and otherwise to the Church in town. With Trinity attached to the work, as it now is, both Churches suffer for the right kind of pastoral supervision. Mt. Calvary, as the new Church is now called, is fully able to give a liberal support to a pastor if there were the right kind of service given. This is no reflection upon the pastor whatever, it is simply a case where his service is needed at the one point. Trinity will never be developed till she has better pastoral oversight in the Sunday School and otherwise. Some of the leaders seem unable to see the advantage in the division fearing a little increase in expenses. J. W. Fenderson, pastor.

CAMBRIDGE STATION has had a rather unfortunate year. No Charge in the District has felt the financial depression so seriously as it has been felt here. Cambridge is not a manufacturing town, the principal industry being the oyster trade. The warm weather and the small demand for oysters in the North contributed to make this the dullest season in the oyster trade in this city for many years past. Furthermore the largest number of out-of-town shuckers came to Cambridge this year in search of work that has come for a long time. Work was scarce and the laborers many. The effect of this condition upon the home people must be apparent to all. Nevertheless a splendid year's work has been done. A steam heater at a cost of \$675 has been put in. The pastor reports \$265 paid on improvements; paid on old debts, \$1400, and nearly \$3,000 raised for all purposes; benevolences taken. Conversions, 9; probationers, 10; accessions, 17; and one class formed for religious instruction.



The pastor is closing his eleventh year's work in this Charge. The beautiful parsonage in which the Bishop's cabinet meets marks the first of his achievements; this artistic edifice in which we are now assembled, the progress of which has been reported yearly during the six years of its building, is a monument to his leadership and untiring efforts. These two buildings hold a silent language more eloquent than any audible word. They invite the eye of every beholder. Peace and harmony among pastor and people still prevail. A. L. Martin, pastor.

CAMBRIDGE CIRCUIT has a very good year under the leadership of brother Davis. The congregation at Dickerson is about doubled. The Church has been thoroughly renovated at a cost of \$41 and paid.

Asbury Church, better known as the Mission on Pine Street extended, this City, has been renovated at a cost of \$23. The trustees have started a Savings Fund for a new Church building.

At Christ Rock a new organ and new suit of pulpit furniture and a number of old debts paid. Raised for improvements, \$118; on old debts, \$52; benevolences, 33 per cent. over last year. Conversions, 18; probationers, 30. C. E. Davis, pastor.

CHURCH CREEK has done the unexpected and comes up with the best report in the last four years. Paid for improvements, \$25; on old debts, \$66; benevolences, 54 per cent. above last year. Conversions, 17; probationers, 17; accessions, 65. Jose Angulo, pastor.

CRAPO is not so successful as last year, yet all the failure is at one Church, John Wesley, at Liners' Roads. This Church is factional and has been for years. It neither paid the pastor nor raised the benevolences. The other three churches are full in everything. Paid on old debts, \$60. Conversions, 30; probationers, 50; accessions, 20. I. D. Paine, pastor.

EAST NEW MARKET raised about \$270 for trustees and paid pastor in full. Something has been done for the benevolences. Conversions, 4; accessions, 5. Brother Horsey is closing his thirty-first year in the active work of the ministry. He has served well, but his physical condition now forces him to ask, at his own request, to be superannuated. Our prayers and sympathy and help are his.

FEDERALSBURG has made great progress in Christian unity during the past two years. The old factional spirit seems to have died a timely death. Raised for improvements, \$39; on old debts, \$85; benevolences full and 30 per cent. in advance of last year. Conversions, 3; probationers, 22; accessions, 21; one class of children formed for religious instruction. C. W. Moore, pastor.

FRANKFORD still holds her own. Raised for old debts, \$60; benevolences, same as last year. Conversions, 16; probationers, 15; accessions, 8. C. W. Downs, pastor.

HARRINGTON actually leads the District in the increase of benevolent collections. The pastor has labored hard and obtained results. The actual increase in benevolences over last year is just 100 per cent. This

is remarkable. Raised for improvements, \$52; on old debts, \$23. Conversions, 14; probationers, 14; accessions, 6.

A fine property near the Church has been purchased at a cost of \$550. This price is said to be far below the actual value of the property, but the owner desires to help the Church. The pastor will occupy the property upon the adjournment of this Conference. G. R. Hollis, pastor.

HURLOCK has passed all previous records. The salary was raised from \$450 to \$500 this year and every dollar has been paid. Raised for improvements, \$191; on old debts, \$91; benevolences about the same as last year. Conversions, 18; probationers, 18; accessions, 3; class of children formed for religious instruction, 3. J. W. Bowling, pastor.

LAUREL is one of the strongest of our small stations. A great year's work has been done at this point. The main audience room has been thoroughly renovated and beautified. It will compare favorably with St. Paul, Milford, and New Bethel, Berlin. The cost of the improvement was \$118 and was raised at one collection. Paid on old debts, \$108; benevolences full and nearly 10 per cent. in advance of last year; raised for the Carnegie Endowment Fund, \$60. Conversions, 41; probationers, 35; accessions, 13. R. H. Wallace, pastor.

LEWES has had another year of splendid success. Every benevolent apportionment is full and 20 per cent. in advance of last year. Raised for improvements, \$71.16; for old debts, \$81.28. Conversions, 2; probationers, 3. J. W. Cook, pastor.

LINCOLN is at the front. I am not aware of any congregation within the bounds of this Conference that has built a new church and paid for it in so short a time as the congregation at Slaughter Neck has done. The Church was built two years ago at a cost of \$2800. The Board of Home Missions and Church Extension donated \$200. There is not a dollar against the Church. The trustees assumed a small amount that can be paid at almost any time with proper management. Raised for improvements, \$21; for old debts, \$443.08; benevolences full and in advance of last year. Conversions, 72; probationers, 48; accessions, 12. 2 classes of children formed for religious instruction. F. C. Wright, pastor.

LINKWOOD has done well. Raised for improvements, \$52; for old debts, \$30. Conversions, 25; probationers, 17; accessions, 3; benevolences, 28 per cent. in advance of last year. The Church at Thompsontown is entirely too small for the growing congregation and is not properly located. The trustees have purchased a six-acre lot for a new Church and cemetery in a better location. They also have in Bank \$132 on the new Church. They will build in the near future. Although this Church has been known as the Mission Church from the time that it was built, it is the strongest Church on the Charge. G. T. Fields, pastor.

MADISON is holding the same grade that she made last year. Raised for improvements, \$90; for old debts, \$110; benevolences, nearly full. Conversions, 35; probationers, 35; accessions, 10. From my own observation I have the conviction that there is no Charge in the District where

the pastor and his wife are doing more for the moral and social elevation of the people than is done in this Charge. W. C. West, pastor.

MARDELLA SPRINGS is a very strong Charge and a very fine year's work has been done. A gracious revival has been going on in this Charge almost all the year, resulting in 145 conversions; 75 probationers; 70 accessions. Raised for building and improvements, \$475; paid on new church, \$288.07; benevolences full.

This is another instance where the work has outgrown itself. The Church at Sharptown is strong enough for a station and has already asked to be set apart next year. There are a great many young people at this point and a pastor will find a good field of labor. J. W. Gillis, pastor.

MILFORD has made marked improvement along some lines. The congregation is larger than it has been for some time past. The spiritual life seems greatly quickened. A gracious revival swept over the town resulting in 43 conversions; probationers, 15. Paid on the mortgage, \$222.91; on old debts, \$229.20; benevolences in advance of last year. J. H. B. Hubbard, pastor.

NASSAU AND REHOBOTH claim to be mentioned among our most successful Charges. The pastor has led his people along the highways of moral and spiritual improvement. The congregation at Wesley has needed a new church building for a good many years. This need has been partially met this Conference year. A beautiful building of cement block has been erected at Belltown at cost of \$2000. It has been completed so that the congregation has worshipped in it this winter. When completed, it will be one of the most substantial Churches in our District. Paid on new Church, \$400; on improvements otherwise, \$123; benevolences raised in part. Conversions, 60; probationers, 45; accessions, 15. D. W. Martin, pastor.

NORTH BERLIN now consists of two churches, St. Paul and St. John. St. John was detached from the South Berlin Charge and added this year. Under the leadership of the present pastor, St. John has received an inspiration which is well nigh phenomenal. A revival has been going on almost all the year. The Church has been thoroughly renovated at a cost of \$160, every cent of which was raised in one collection.

St. Paul is not the largest, but in many respects the leading Church in the district. This Church can actually get ready for Conference during the first quarter of the Conference year. This is the one Church where no collection is necessary on Quarterly Meeting occasions. The District Superintendent has had an opportunity to help the people along moral and spiritual lines. Conversions, 48; probationers, 23; accessions, 24; one class of children formed for religious instruction. Raised for improvements, \$202; benevolences full and in advance of last year. J. F. Molock, pastor.

PRESTON still holds her own. There are no debts on this Charge and there is no chance for a great financial report. The pastor has been

directing his efforts along moral and spiritual lines. In order to appreciate the work done in this appointment one must know the past and he must know the present. It is the most needed work in all our Charges. Conversions, 9; probationers, 5; accessions, 8; one class of children formed for religious instruction. Paid for improvements, \$36; benevolences full. J. W. Jewett, pastor.

SEAFORD sends up a good report, but the work is entirely too large and ought to be divided. The pastor cannot give the oversight to the young people which is so necessary to their moral and religious development. It is almost impossible for him to give any attention to the Sunday School and other young people's societies. Trinity from the Bridgeville Circuit ought to be united with Bethel of the Seaford Circuit and form a new Charge where the pastor could give the right kind of oversight to these important congregations. These people will never be developed till this or some similar division is made. There are just a few obstacles in the way that perhaps make it unwise to do so at this juncture. Paid for improvements, \$120; on parsonage, \$170; on Bethel Church, \$135; benevolences partially raised; raised on the Carnegie Endowment Fund, \$31. Conversions, 33; probationers, 12; accessions, 8; classes of children formed for religious instruction, 4. T. W. Cooper, pastor.

SOUTH BERLIN Charge has had remarkable success along all lines. Cedar Chapel has been repaired and renovated at a cost of \$125. This Church has been in an unsightly condition for some time. The people and pastor deserve great credit for its now neat and attractive appearance. New Bethel has been most successful in her finance. The pastor reports \$125 paid on improvements; on New Bethel Church, \$741; and total amount on old debts, \$802; benevolences full and in advance of last year. Conversions, 65; probationers, 51; accessions, 10; one class of children formed for religious instruction. Raised for the Carnegie Endowment Fund, \$22. G. W. Downs, pastor.

TRINITY has had a very successful year when all the circumstances are considered. Raised for old debts, \$146; benevolences nearly equal to last year. Pastor paid in full. Conversions, 16; probationers, 16; accessions, 2; one class of children formed for religious instruction. T. A. Johnson, pastor.

VIENNA is recovering normal conditions. Although nothing has been done towards completing Wesley Church, a goodly number of small and annoying bills have been paid; the people seem greatly encouraged under the leadership of brother Martin and seem determined to resume work on the Church in the near future and complete it. Paid on old debts, \$191; benevolences full and 28 per cent. in advance of last year. Conversions, 41; probationers, 38; accessions, 1. L. H. Martin, pastor.

WHALEYVILLE has not done so well as in former years. Paid on improvements, \$40; on parsonage, \$106.50; benevolences far below last year. Conversions, 12; probationers, 25; accessions, 12. Supplied by B. F. Lowber.

### The Ladies Aid Societies.

The Ladies' Aid Society is the strongest auxiliary that we have. We feel that these earnest workers should have recognition in our report for the great work which they are doing and so we give the report from each Charge in the number of members and the amount of money raised by each. Mt. Calvary, Bridgeville, 40 members, \$120; Cambridge Circuit, Christ Rock, 42 members, \$42.61; Federalsburg, Zion, 29 members, \$116; Frankford, 56 members, \$163; Lincoln, Wesley, 46 members, \$132.50; Mt. Zion, 42 members, \$38.50; Linkwood, 20 members, \$30; Madison, 40 members, \$25; Nassau: Wesley, 48 members, \$25; Mt. Pleasant, 36 members, \$14; Preston, Mt. Pleasant, 38 members, \$52; Seaford, John Wesley, 10 members, \$42; South Berlin, 109 members, \$220.

### Education.

There is much interest shown in our educational institutions. Our people realize more and more the value of education as a means to a better life. Ideals are sought and an exemplification of ideals in practical life. Never have our young people required so much from the Christian Minister as today. As an institution of religious instruction the needs of our Sunday Schools were never so demanding. Where the Epworth Leagues can be kept in working shape they are doing much towards increasing refinement among our young people.

There is much interest shown in the Carnegie proposition to donate Morgan College \$50,000. Our effort has been to raise the full apportionment of \$2,100 to this district, but in this we have failed. We have succeeded, however, in securing in reliable subscriptions more than \$1,300, and not more than one half of our people have been reached. We have succeeded in raising but about \$250 this year. Our hope is to raise all during the first months of the next year. The following is a partial list of what has been done: Mrs. Emma Deputy, St. Paul, Milford, contributed \$8; Church Creek, \$4; Preston, \$12; Federalsburg, \$30; Seaford, \$31; South Berlin, \$22; North Berlin, \$66; Laurel, \$60; Cambridge Circuit, \$12.75; and there a few others who did not report to me.

The district is still progressing along financial lines and reports for Foreign Missions, \$564, an increase over last year; for Home Missions and Church Extension, \$384, an increase over last year, total for Foreign and Home Missions, \$948; for Freedmen's Aid, \$421; for Conference Claimants, \$351. Total raised by the district including the Episcopal Fund and the Carnegie Fund, as reported by pastors, \$2690. This is more than ever before.

The revival fires have been burning upon our altars almost the whole year, resulting in 837 conversions, 643 probationers, and 413 accessions. All the glory belongs to God and we are thankful that He has called us to be laborers together with Him.

Respectfully submitted,

J. R. BROWN.

## CENTREVILLE DISTRICT.

## BISHOP AND BRETHREN:—

This is my sixth and last Annual Report of the work of the Centreville District. This has been a good and busy year. Every hour has been crowded full of something to do in the line of our work. And we have been busy too. There has not been a moment's doubt and discouragement. The field everywhere has been full of the promise of an abundant harvest. We leave the soil teeming, rich and fertile; waiting for the sower and the seed.

The Lord has been with us. He has been our guide and stay; to Him belongs the glory.

Many things have devolved upon us. The work is getting large and there is more to be done each year. The brethren have worked faithfully to make the work succeed. Nearly every Charge has made advances along most all lines of church work; and yet there is plenty of room for further advancement. Some of our best work are longshore charges, and the people depend upon the oyster industry for a livelihood. This has been the dulllest year in the oyster business during my administration. Plenty of oysters, but little market, and prices very low, sometimes selling as low as 14 cents per bushel. This states of things has greatly hindered the financial success.

The lives of the brethren have been spared. Some sickness and the death of one infant are the only gloomy things that have for a time, cast a veil over the homes. Brother and sister J. T. Fletcher were saddened by the death of their only child, the baby boy, Cranston. Brother J. H. Harmon was called away from his home on important business, returned after two days to find his family quarantined, his grand child being sick with diptheria. For several days brother Harmon was not permitted to enter his home. Fortunately all of the other members of his family escaped the disease. Brother R. G. Riley was quite sick in the early part of the year; we were very apprehensive of him, but he has fully recovered and has done one of the best year's work of his life. Much of the time his family were sick. Among others who have been seriously sick and ought to be mentioned are: Mrs. J. W. Bond, Mrs. Mattie Johnson, and Mrs. J. D. Pitts. But the brethren count these: "Light afflictions and but for a moment"; hence they have trusted God and gone forward without complaining.

## Education.

Our interest in education is not waning. Though we have not done by far what we ought to have done nor what we can do. The Charges report for this cause, for Princess Anne Academy, Needy Students and Children's Fund, \$70. Our effort to meet the offer of Mr. Carnegie has not been what we hoped; yet something has been done. All things considered the brethren have done well, but we must do better. The fate of Morgan College, I believe, hangs with the success or failure of this effort. If we will meet this and secure the \$100,000, Morgan College will be financially secured for all time; but if we fail, the permanency of Morgan College will

be uncertain. We can move the probability of its uncertainty and fix the fact of its permanency. Let us do it.

It should not be necessary for a golden tongued orator, or a bewitching story teller to convince us of our duty in this matter and to inspire us to action. The educational needs of our people, the dense ignorance and superstition we meet daily, the poor public school facilities and the indifference, in some instances, on the part of our people to send their children to the public schools ought to stir us to the depth of our being and, appeal not only to our liberal response to this duty, but to our selfdenial and itching sacrifice to meet this offer. It is to our benefit and to the benefit of our children. We can raise the money, we should raise it, let us do it.

The efforts to raise this money should not lessen our interest along other educational lines. Every legitimate movement for the intellectual development of our young people ought to have our hearty support. Every home where there are children ought to be a private school house receiving and importing instruction in the fundamentals of life. We must educate, inform, instruct, and import knowledge till our people everywhere are convinced that their greatest need is "knowledge" and for the "lack of it they are perishing."

#### Spiritual Conditions.

There has not been great revivals on the District this year as in some other years, yet the revival spirit has run high in some places, and many have been brought into the kingdom. The pastors report 586 converts and 498 accessions.

Our people attend church well; not only the preaching services, but the class and prayer meetings. Of a class enrollment of 4251, the class leaders report an average attendance for this year of 2185; and of 1394 heads of families, 1219 observe family worship. The Sunday Schools have had revivals and several children have been added to the church.

The Epworth League work is in good condition. The Conventions were largely attended and the interest was enthusiastic.

The Epworth League is doing effective service among the young people. It promises to be a mighty educational and spiritual force among us. The progress is necessarily slow but by continued faithful work it will be sure. The work among the young people is very promising. We should continue to push vigorously our work along this line.- 22 classes of children for religious instruction are reported.

#### Temperance.

In spite of the argument to the effect that there is as much drunkenness in what is known as "dry" places as where it is "wet," we find the conditions are not one-third as bad as where there were open saloons. The low and sneaking speakeasy business goes on and in some places in a large way and by people who take an attitude to the business like the monkey to the cat and the chestnuts in the hot embers; they get the spoils but escape the fire. The jails in Chestertown, Centreville and Easton were overtaxed last fall around election time with our poor ignorant people. The cause for their being there, in most cases, might have been traced to the

speakeasy business. A diligent search might have revealed that they were tools in the hands of a wiser man who holds the money purse and the ballot. The effect is hurtful to the best interests of all the people. But our best people are against the speakeasy and stand for total abstinence. There is a strong sentiment in the churches in favor of temperance. Several of the Quarterly Conferences passed strong resolutions in support of the local option and state-wide prohibition. All our territory is dry and we have done what we could to keep it dry.

#### Support.

We have endeavored to induce the people to give to the pastors comfortable support. The most of the Charges have advanced the salary. The District paid this year an average salary of \$536.

The new Conference Claimant's scheme has been before the people and they are taking kindly to it. Some of the Charges have raised something for the Special Fund.

#### Charges.

CARMICHAELS.—A revival wave swept through what is known as Wye Neck neighborhood that greatly quickened the church and revived the spiritual life of the people; 33 persons were converted. This Charge has done well financially. Raised for old debt, \$450; and for repairs, \$150. \$84 of the benevolent apportionment was raised, an increase over last year. Carnegie Fund, \$11.

CENTREVILLE STATION reports the benevolences raised in full and \$18 for the Carnegie Fund. The pastor and people have been planning for a new church, and the way is now well open. They have in bank for the new building about \$200. The work has been faithfully looked after. The spiritual condition was never better. The Epworth League is doing a splendid work, especially the Junior League. The Women's Home Missionary Society, with the pastor's wife as the president, is a mighty moral and financial force in the town. Through the influence of the women in this society the cause of temperance is fostered and the young women and men are helped.

CENTREVILLE CIRCUIT.—The pastor has worked hard to make this work succeed and though some of the people were not as active with him as they might have been, he has made the work succeed. Raised on old debt, \$132; and for repairs, \$202; the benevolences advanced 100 per cent. over last year.

CHESTERTOWN is still on the upward grade. This has been a prosperous year with the people of this station. They seem to think that there is something for every one to do and that every one should do his share of the work; hence, they have thoroughly organized the church and every body has been faithful to the trust that was given him. The debt was diminished \$225, and \$62 raised for repairs. The benevolences raised and \$57 on the Carnegie Fund. Conversions 30, and 38 accessions.



**CHURCH HILL.**—This Charge had a great revival, 72 persons professing saving faith in the Lord Jesus and were added to the church. \$260 have been raised for debt and repairs and the benevolent collections doubled. The Sunday Schools and the Epworth Leagues have been revived and are doing good work. Two of the brightest young men of the place are attending school at Princess Anne Academy.

**COLEMAN STATION** brings up an excellent report. The work is in a healthy condition. Good Epworth Leagues and a live Sunday School. This Charge has no debt. The parsonage ought to be rebuilt and made larger. The people are fully able to do it. Coleman is one of the strongest points on the District. A large membership and congregation.

They have raised this year for debt and repairs \$130, the benevolences raised in full, including a collection for the Veteran's Fund of Conference Claimants, and \$20 for the Carnegie Fund.

**CORDOVA.**—This Charge has been spiritually alive all the year, 23 persons converted and 20 accessions. The Epworth Leagues are active and the young people generally looked after. A lot costing \$50 has been purchased and paid for. During next year they expect to build a church that will take the place of what is known as the "Mission." This done, Cordova may be divided into two circuits.

Raised for debt and repairs, \$160. The benevolences full and \$20 for the Carnegie Fund.

**DENTON.**—This Charge has advanced along all lines of the work. One church from the Rigely Circuit was attached to Denton this year, making it a circuit of two churches and a mission. The work has moved on smoothly and very successfully. \$372 raised on the parsonage debt; \$137 for repairs. The benevolences raised in full and the full amount, which was \$60, for the Carnegie Fund. A gracious revival brought 74 souls into the Kingdom.

**EASTON.**—This is one of the leading appointments on the District. We have had a very good year at this point both spiritually and financially. One of the best Junior Leagues is here; a large class of boys under an active superintendent are studying the Scriptures systematically; and seem to delight in it. The work is in good condition. The Women's Home Missionary Society has been organized and is doing effective service among the women of the town. They report \$10.

Raised for debt and repairs, \$151. The benevolences raised in full, and \$10 for the Carnegie Fund.

**EASTON DISTRICT.**—This little work has nearly risen into self-support. It is gratifying to know what has been done here this year. The pastor took hold of this work with a determination to do something; and he has succeeded beyond our expectation. The church was repaired, the old debts paid, and the benevolent apportionment paid in full. They have a good congregation, a good Sunday School and a Choir that ranks with the best on the District.

FAIRLEE has had one of the most prosperous years in the history of the Circuit. The Sandy Bottom church was moved from the old site, which was muddy bottom, instead of "sandy bottom," out along the main road and in the settlement of the people. A tower and vestibule attached, some remodeling, the building renovated and painted, makes it one of our most beautiful churches. The whole cost was \$550, of which \$185 have been paid. The Charge raised for debt and repairs, \$553. The benevolences are in advance of last year. Carnegie Fund, \$16.

GREENSBORO closes another year with everything full and \$25 on the Carnegie Fund. Six years of faithful pastoral service have been spent in this Charge. The result is two new churches that cost \$3,000, every obligation satisfactorily met. The churches are spiritually alive; good Sunday Schools; flourishing Epworth League Chapters, and the moral tone lifted high. They have raised this year for the debt, \$377, this reduces the debt from \$3,000 to \$875. Conversions, 19; accessions, 24.

LONGWOODS was the first Charge to report in full for the Carnegie Fund. They also report the benevolences full. The church at Copperville was greatly quickened by a revival that resulted in 25 converts. Everything full and the salary advanced \$100.

McDANIEL began the work of building a new church that is to cost \$1200. All the lumber for the frame and the bricks are on the ground. This is a good little work and the present administration has made it much better. Nearly all the benevolent apportionment was raised, repairs kept up and the Charge left in good condition in every way.

MELITOTA reports \$100 raised on old debt, \$38 for repairs, the benevolences in advance of last year, 22 converts and 18 accessions.

OXFORD succeeded this year in building a church which they long needed. It is one of the handsomest of our churches on the Peninsula. Substantial and well built, and complete in every way. It is the best lighted church on the District. The architect is a Negro of Easton, Talbot County, Md. The pastor and the people are to be complimented. The whole cost is \$2650, of which sum, \$800, were raised this year. The benevolences were not neglected.

POMONA.—This big and influential circuit with a membership of over 260 souls and three churches, ought to be divided. While they do well, they would do much better if divided and two pastors sent among the people. They report for this year, \$60 raised for debt and repairs, and the benevolences. For the Carnegie Fund, \$10. The spiritual condition of the Charge is good. Conversions 30, and accessions, the same.

RIDGELY has done a fair year's work. \$200 raised for the debt and repairs and something on the benevolences. 15 conversions and accessions.

ROYAL OAK maintains her former record and advances some. This year they built a very much needed Hall at a cost of \$898 and paid \$200 on the same. Advanced the pastor's salary, raised for the debt, \$172, and for repairs, \$100. The benevolent collections taken in full.

ST. MICHAELS has had a very trying year. Besides the almost total failure in the oyster business, for over two months of the very best of the season for work the churches were closed and business at a standstill on the account of a disease epidemic; yet the report shows a good year's work with an advance along the financial lines. The benevolences raised in full. Amount raised on debt, \$160, and for repairs, \$338. Converts 33, accessions, 37.

STEVENSVILLE.—The dull oyster season had much to do with the success of this Charge. The oyster trade here, like St. Michaels, was a failure. But the pastor and the people worked hard and have done well. A revival that resulted in 57 converts, gave new life to the work. \$420 were raised for debt and repairs and the benevolences are in hand with \$4 for the Carnegie Fund.

STILL POND has every dollar of the benevolent money in full and \$12 for the Carnegie Fund. They built a hall or tabernacle for social gatherings and summer meetings. It cost \$311, and of this amount, \$136 have been paid. The churches are well organized and in a living spiritual condition.

Sister Johnson, the pastor's wife, is now at a hospital in Philadelphia for treatment. Her constant sickness has hindered her from carrying on her very effective service among the young people, where she is at home, and so efficient.

TRAPPE.—This Charge swung clear of debt this year. The mortgage against the church was paid off. They have purchased a fine site for a cemetery. The pastor has worked very hard against severe odds and the sheer indifference of some persons of influence; yet the work went on and up successfully and the Charge was never in better shape spiritually and financially. The records show that over \$100 have been raised each month during the present administration. The benevolences were raised.

The people are anxious for the return of the pastor.

WILLISTON has done well, all things considered. Raised for debt and repairs, \$—, and something on the benevolences.

The possibilities are good on the Williston Charge and the outlook is encouraging.

WITTMAN Charge has raised \$157 on old debt, and the benevolences in full. \$7 for the Carnegie Fund. A good work is being done here. The young people's meetings are well attended and very spiritual.

WOODLAND.—The pastor closes his fifth year with the people of Woodland Circuit, and the people everywhere, white and colored, want his return. The Charge is in splendid condition. The benevolences were raised, and for repairs, \$101.

Raised for Home Missions and Church Extension, \$603; Foreign Missions, \$651; raised on old debt, \$3,200; for repairs, \$2,115; and for all benevolent purposes, \$2,950; and for the Carnegie Fund, \$353.

All praise to the faithful pastors and their wives who have not only supported me in carrying forward the work, but have, in every instance, welcomed me into their homes and made me comfortable and happy and cheered me many times with their prayers and best wishes. And too, we have had the undivided support of the consecrated laymen. It has been through these that we have succeeded and today shout: "Victory:"

We humbly submit our report to your wise consideration and trustfully give place to him who is to follow.

Come on; my brother and friend, whoever you may be. The steed is groomed and harnessed; the reins are on the dashboard; there is no whip in the socket, for you will need no whip. Confidence in God, a sincere, well defined purpose with instructive and encouraging words are a sufficient goad to spur him on to victory, that will not only enhance the Redeemer's Kingdom and exalt our Christ, but will bring glory to you. Amen.

N. W. MOORE.

---

#### PHILADELPHIA DISTRICT.

ATLANTIC CITY, has made a very important move for the future in the purchase of the Robert's property on Arctic Avenue in the centre of the city, at a cost of \$8000 which will secure for us the right place for our work.

BRIDGETON, has paid off every dollar that encumbered the property, and hopes to begin the erection of the new church building in the coming year.

BRONX, our New York City mission has had a hard, but under the circumstances, a successful year. Under the careful training of the pastor, it has developed a good Sunday School and choir, and the appearance of the room occupied is very attractive, something not always characteristic of our mission work in the great cities.

BURLINGTON has had a hard year, owing in part to its unsettled condition and the changes in the pastorate. The work there is still in an uncertain condition, and in fact it has never been much of a success owing to the fact that a small colored population is divided between half a dozen churches, when there should be but one or two. The pastor has worked hard, but the results are disappointing.

FERRY AVENUE, CAMDEN, comes up with one of the best reports in her history: benevolent collections in full, 33 conversions, 18 accessions, and one of the most beautiful parsonages in the Conference, built and attractively furnished in this year.

CAPE MAY has a pastor who is in his element especially in the development of the spiritual work among our people, and his work of this year simply repeats the successes of former years. Conversions 24, and accessions 20, is a welcome addition to the rather small number enrolled here at Cape May.

BROOKLYN has an eagerly enthusiastic people, who only need a proper building to equal some of our best mission work in the city across the river. A devoted pastor, an honored graduate of Drew, whose brilliantly educated brain shows no indication of running away with his consecrated heart, he is eminently fitted for the difficult work of our city missions, and I am sincerely praying that "his tribe may increase." Newman Memorial is steadily forging to the front, and profiting by the mistakes of former years.

ST. DANIEL'S, CHESTER, like all of our northern city work, has suffered greatly by the financial depression, but under the skillful leadership of the present pastor, it comes up with an excellent report; every department of the church is in good working order, and a grand revival came to bless the church in its weakest moment which resulted in 15 conversions and 45 accessions.

SILOAM, CHESTER, this church has been beautifully renovated inside and out, and now presents a spectacle of real beauty. A new parsonage has been bought, the Sunday School work has been paid special attention, and the work at Swathmore has been organized into a flourishing mission.

FORDSVILLE began the year under very discouraging circumstances, but it has since retrieved itself grandly. It is my earnest conviction that much of the credit is due to the glorious revival which ushered in the New Year, and added to the small number of this heroic, but discouraged band; 19 converts and 24 accessions were the harvest. The church property freed from debt at last.

GOSHEN AND WHITESBORO, this Charge desires to be changed to "Swanton and Whitesboro," after the post office designation. The pastor, a supply, has acquired the unfortunate reputation of being able to do more work on less money than any man I ever knew. It is the glory of most pastors to be able to plant one church in their lifetime, but this faithful worker comes up to Conference this year, with two beautiful churches erected and nearly completed on this, one of the hardest fields in Southern New Jersey. He has the true missionary spirit in him, which is conquering the world for Christ. He is as modest as he is able, and while he may never be honored with a degree from our institutions of learning, he is laboring day and night to hear the "Well done, good and faithful servant" from Him who sitteth on the throne, when his work is over.

GRENOCH, has done excellent work this year, in all the departments of the Church. Money has been raised and banked to improve the building at Grenloch, and the general condition of the work shows that it is in excellent hands for its future development.

HUDSON, N. Y. Our furthest Northern point has been blessed with quite a revival during the year, raising its small membership to 67, and 5 probationers. The costly and needed work of repairing the church building has at last been completed and paid for, until it is one of the neatest and most beautiful of our smaller houses of worship. It is a long way off, but good when you get there.

MAGNOLIA brings up a good report in advance of last year, despite the protracted illness of its pastor.

MERCHANTVILLE has a good loyal people, but there can be no help for the future of the town until sufficient public interest is felt by its residents to banish those miserable saloons located in the colored quarter, almost next door to the church, which have given to Merchantville one of the worst reputations for crime and lawlessness held by any small town in the state. With the colored people banished to a part of the town, with no disposition to improve the locality, it has become a crying shame to this thriving suburb of Camden, but I look for no relief, until the respectable white residents of the town, join hands with the colored churches to wipe out this bitter disgrace, the saloon, from the churches and homes of our people. But the present condition of affairs in Merchantville is the inevitable result of the segregation of our people; "Out of sight, out of mind," is true of the respectable part of the white people of this place.

MONTCLAIR has spent this year \$150 on improving the parsonage and church and raised \$600 on old debt. 20 conversions and 30 accessions mark her spiritual life and fervor, while every department of the church has taken on new vigor to meet the new and unexpected demands.

MORRISVILLE has been doing heroic work of late, and has convinced us that the Bishop should grant her prayer to be allowed to return to her former state and become a station; in accordance with the request of these devoted people, I have asked that Woodbury be detached from its present position of a station, and North Camden be added to make a Circuit.

MOUNT HOLLY is splendidly organized, and the work was progressing finely until the general depression of the year overtook our people in Mount Holly, and made it doubtful for a time, if the church could ever recover. \$150 was raised and some much needed improvements were made, but there was no corresponding rally in spiritual matters. It was certainly not the fault of the energetic pastor, for a discouraged people will make any work drag.

NEWARK. This church has had the saddest experience in its history this present year.

There were rumors affecting the character of the pastor, Rev. Dr. S. S. Jolly, and I deemed it necessary to have the case thoroughly investigated by a competent committee, and the provisions of the Discipline complied with.

The Committee consisted of C. A. Tindley, Chairman; J. H. Nutter, M.

V. Waters, J. C. Dunn, W. S. Brown, and met on the 22nd of Sept., 1908, in St. John's Church, Newark, N. J.

W. J. Moore acted as Counsel for the Church, and J. H. Scott for the defense. M. C. Jennings, Secretary. After a prolonged session of seventeen hours, continuously, the Committee retired and after careful consideration brought in a finding that

"We, the Committee in the case of the Church vs. S. S. Jolly, after careful investigation and consideration of the evidence, report that Specifications 1, 2, 3, are not sustained. Second, the charge as a whole is not sustained by a vote of Ayes, 5; Nays, 0."

Signed: C. A. Tindley,  
J. C. DUNN,  
J. H. NUTTER,  
W. S. BROWN,  
M. V. WATERS.

The case has been submitted to the finding of a police judge and recently before a Judge of the Criminal Court in the County of Essex, and each of the trials found nothing against the defendant; it is proper to state that in each case except the first the case was investigated at the request of Bro. Jolly. The papers containing the evidence and proceedings in the case are placed as the law directs in the hands of the Conference Secretary.

During this fiercely contested trial and the storm of unfriendly comment, it is to be noted that the action of the Official Board sustained the pastor, and the best evidence of that is the splendid report that Newark sends up this year, \$3700 raised for all purposes, and the unanimity with which they ask his return.

Conversions, 26; accessions, 41. \$328 paid on old debt; \$180 on improvements; the largest Epworth League on the District. Benevolent collections raised and paid, the church seems to be intent on making up for the lost time.

OCEAN CITY AND PLEASANTVILLE, has had a year of great improvement and success. Macedonia at Ocean City has been beautified by the introduction of electric lighting, and two building lots have been purchased at Pleasantville and the old church moved from its country home nearer to where the most of the people reside. The work is moving on finely and everybody seems encouraged by the new order of the things. \$741 paid on old debt.

ORANGE has several improvements to receive our consideration; the new \$1,000 pipe organ speaks for itself, and is a constant inspiration to the choir of St. John's. \$528 raised this year for improvements.

OSSINNING has had 26 conversions and 15 accessions. \$641 has been expended for renovating the church.

CALVARY, PHILADELPHIA. This great church has had a year of unparalleled success. The financial situation has been ably handled and all interest payments promptly met. Calvary reports 210 conversions and

251 accessions, and every department of the church in excellent working order; benevolent collections met and \$4,500 paid on old debt. The membership has increased to the total of 1729 members and probationers. The success of this mammoth enterprise shows the wisdom of giving our city churches room to grow, for Calvary is a mighty power in the life of our people in Philadelphia.

FRANKFORD met a staggering blow in the death of the pastor only a few days after Conference. His place was taken by A. F. Ennals, who has succeeded in bringing up a very creditable report, amid many discouragements, and the continued illness of his wife who has been confined to her room since the last of December, and still remains very ill. The Charge has done well for the year under these circumstances.

GERMANTOWN has had a great year, benevolences in full and in excess of last year, showing that its able pastor leaves nothing omitted or undone. Its Sunday School and Epworth League work and especially the work among the Childrens' Classes is unsurpassed in excellence on the District. Under the circumstances one cannot wonder that Germantown has reached a point of perfection which is not only remarkable, but so uniform as to insure its future.

Converts, 7; accessions, 20; raised on old debt, \$487; improvements, \$110, with a new brick pavement in front of the church, and new chandeliers inside.

HAVEN. The Board of Home Missions and Church Extension Society deserves the hearty thanks of all lovers of Methodism among us for their courage and faith, as evidenced in the securing by its help the beautiful church at the corner of 23rd and Oxford Streets for Haven congregation; no people and pastor better deserved such friends, and this was the opportunity of a life time for the colored people of North Philadelphia to develop a great church in that section of the city. It is not necessary for me to dwell on its beauty and complete adaptation for our needs, as the pastor and officials send you a hearty invitation to hold the next session of the Delaware Conference in their beautiful home. I hope you will come and see how Methodism is forging to the front in the Quaker City. Haven has risen to the situation and beside fully meeting her financial burdens she sends up a good spiritual and benevolent report.

JOHN WESLEY has been seriously afflicted during the year by the serious illness of the pastor's family, and under the circumstances it was hardly to be expected that their report would equal the usual showing.

SOMERVILLE has had to bear the brunt of the unusually hard labor conditions in this part of our work, and the report from Somerville is much to the credit of this sadly distressed people. The people are most all employed on the city streets, and have been out of work since last November.

ST. PAUL'S. The growing need of a church in the section of South Philadelphia for our people is met by this growing work which closes its year's work with a good report.



ZOAR gave the new pastor a hearty welcome, and the entire year has been characterized by devoted labor to meet the Church's requirements; handicapped as the Church was by the pastor's absence of a month at the General Conference, and an illness of several weeks following, the officials and members appreciated the situation and nobly answered every call of their beloved pastor. Converts 78; accessions 90; old debts paid, \$650, and \$209 expended on improvements; collections taken and the work moving grandly in every department. Old Mother Zoar answers the roll call once more with a splendid report.

ROSSVILLE has been declining in membership for some years until at last only 9 remain, and of these the majority are over 70 years of age. I recommend that this place be united with Brooklyn hereafter.

SALEM has had one of the best years of its history; the parsonage has been fully completed and even a capable mistress installed therein to furnish it completely. Extensive improvements have been made to the property. Conversions, 9; and accessions, 8; raised on old debt, \$120, and improvements, \$370, all show the steady progress Salem is making.

SALEM CIRCUIT also has taken to the new and improved style of furnishing a parsonage, that is to secure a good wife to oversee it. Converts, 12; accessions, 14; and something raised for all benevolences.

SPRING LAKE at the very beginning of a new season was totally destroyed by fire. Insurance was totally inadequate to replace the beautiful structure we had occupied for years, but a fortunate chance enabled us to secure the former Roman Catholic Church, which was moved on our lot and now stands ready for our use and service. As it is much larger in seating capacity than the former building, in that respect our loss was also our gain, and while the new church came too late to enable us to make up the losses of the season, it is there all ready for a great work in the coming year.

WHITE PLAINS has at last her decks cleared for the building of the much needed new church; the location is an ideal one, very convenient, and desirable, a people all enthusiastic over the coming prospect of victory, we see a very bright prospect ahead for White Plains.

WOODBURY has stood alone for the past two years, and earnestly desires a union with North Camden which will be to the advantage of both points.

We are closing a year unparalleled in the history of the Philadelphia District in its record of affliction in the homes of the pastors; how any men could do such heroic work with bruised and broken hearts can only be explained by remembering that He has promised to give us "strength according as our day shall be." The District Superintendent, who was called upon to share with his brethren in affliction, can never in words thank them for their effectual help to him during the few weeks he was unable to give the District Conferences his supervision. Only one death for the year is

reported from this District, that of T. M. Hubbard, but it was the fall of a master in Israel. It was properly noticed in the memorial service.

The one great event of the year is our securing a beautiful and commodious place of worship in North Philadelphia for Haven. There is so little meanness and envy in the brethren of this District that we are all shouting happy over this piece of good luck which has come to our sister church.

It has been a year of spiritual growth also; with 700 conversions, and 800 accessions, we now number 4925 full members and 900 probationers, a total membership of 5825. The Sunday School army now enrolls officers and teachers, 450; pupils, 4764, a total of 5214. The Epworth League membership is: Senior, 1460; Junior, 605, a total of 2465. We also have 20 Ladies' Aid organizations with 619 members.

\$17,357 has been paid on old debt and improvements, leaving a present debt remaining of \$124,417 on property valued at \$260,000; this will give some idea of the heavy burdens laid upon this growing and progressive District.

\$850 was raised for Foreign Missions, and \$805 for the Home Board. Freedmen's Aid, \$250, and Carnegie Fund, \$300, Conference Claimants, \$450.

I cannot vouch for the correctness of these figures as long as some pastors do not make any report of their collections and other statistics in time to give the people of thier Charge credit for the work done. I would gladly do so, but a District Superintendent cannot succeed in giving accurate figures when none are furnished him, nor do what Israel in Egypt could not do: make bricks without straw.

Thanking God for the measure of health given me to undertake this hard task, and for the constancy and loyal support of the pastors, I submit this statement of the year's work on the Philadelphia District.

H. A. MONROE.

---

### SALISBURY DISTRICT.

#### BISHOP AND BRETHREN:—

The report of the Salisbury District for the year just ended is far below our desire and our effort. The failure in the collections which we report with sorrow, is due mainly to the poor crops and the breaking down of the oyster industry, in our section. In things spiritual, we can speak more cheerfully. The most of the churches have had revivals. And some of these were remarkable for the breadth of sweep, the number of conversions, and the general quickening that attended them. The pastors are trying to teach the people "even as truth is in Jesus: that ye put away, as concerning your former manner of life, the old man, that waxeth corrupt

after the lusts of deceit; and that ye be renewed in the spirit of your mind, and put on the new man, that after God hath been re-created in righteousness and holiness of truth." The emphasis in preaching is placed on character, the life, rather than on the feelings. The emotional formalism which dulls the sense of the divine, soothes the guilty conscience, weakens the intellect, and intoxicates the sensibility, is no longer taken for spirituality. On the contrary, those who claim to have been enabled by the Holy Spirit in the mystery of regeneration to see the invisible, to hear the inaudible, to feel the intangible, to realize the unimaginable, to envisage that which transcends reason itself, are taught that they have the power, and are under obligation to bring forth not only one of the fruits of the Spirit, but all the fruits of the Spirit, as "love, joy, peace, longsuffering, kindness, goodness, faithfulness, meekness, self-control." We rejoice to say that this teaching is bearing fruit unto holiness, whose end is eternal life.

There has been some sickness and deaths this year. Father W. H. Johnson of Fairmount, received his coronation July 26, 1908; and brother E. D. Havens died at Suffolk, Va., the home of his wife, Dec. 24. Brother L. T. Robbins lost a daughter of six years.

You will be pleased to know that the mortgage for \$200, which stood against the District Parsonage for 23 years, since 1885, has been paid off from the Church Aid Fund; and now the parsonage is free, a pleasant home for the Superintendent of the Salisbury District.

There is another matter of interest which I beg leave to mention, because it shows most impressively how the races may live in peace together. It is a splendid example of generosity and Christian kindness, where law, cold business, and the race feeling dictated, and would have justified the contrary course. Some of the principal streets of Salisbury were recently paved, the property holders on them being assessed to pay the cost of the improvement. Many of our people own good properties on some of these streets, John Wesley Church and its parsonage being among them. The total assessment of the property thus owned was \$4,000. To pay this individual assessment would have been to each one, even the best off, a heavy burden; and to others, it would have meant either serious crippling or ruin. Those affected sent a committee, headed by Mr. S. T. Houston, to present their grievances to the city council, and to ask for reduction or time. They were received by the council with respect and sympathy; but were told that they must pay or lose all. But the march of progress which so often leaves the feeble and incompetent stripped, wounded, and dazed in the rear, was so dominated by the Spirit of the Man of Galilee, that the proposition made by one member of the council to leave these poor colored men to their fate, to proceed at once to take from them that which they were not able to keep in the new conditions, was instantly rejected by the rest of the council. At the suggestion of Mr. W. B. Miller, one of the members, Mr. Houston solicited aid from the white citizens to save our people's homes. Mr. Miller himself headed the list with \$200, Mr. W. H. Jackson and his son, Mr. W. P. Jackson, gave \$250 each, the W. L. Gunby Hardware Company gave \$75, and others gave smaller amounts till a total of \$1215 had been collected. This amount was divided pro rata among the

properties. John Wesley Church receiving \$82.43. And in addition to this, some of those gentlemen became bondsmen to the Building and Loan Association for those who could not pay out with the aid given. Such incidents glorify God, do credit to the Christian men who so beautifully exemplify the teachings of our Lord Jesus, and give hope, and a fine object lesson to the trembling colored man.

Princess Anne Academy has had a most excellent year. The enrollment is 147. Of this number all were Christians at the opening of the school year, but 20; and last month 13 more were converted, so that there are now only 7 out of 147 unsaved. The average age of the students is very low, a sure indication of the growth of right views on the subject of education. The intellectual activity, harmony, and moral tone of the school are at the highest point. There has not been one case of immorality reported this year. The rebellions that were formerly so frequent have ceased entirely. Prof. Trigg says he has never had a better school in his thirty-five years as a teacher.

We very much regret that so little, only \$819.25, of the Carnegie Endowment Fund, apportioned our District, was raised. While the financial condition of the whole country must bear a part of the blame for this failure, there is good ground for the fear that a few of the pastors and many of the people do not sympathize with the cause. They seem not to comprehend the situation of our race. They do not realize that Christian Education is the efficient handmaid of religion, the lamp by which virtue directs her upward way. It drives out superstition and fear; produces courage and humility; and makes a man feel at home in his Father's house. It enlarges and enriches personality; and multiplies the means of social intercourse; and increases social comity and efficiency. It is a constant revelation of the glory and holiness of God; whereby the soul is moved to adoration and deeper consecration. Well does Tennyson sing:

"Who loves not knowledge? Who shall rail  
Against her beauty? May she mix  
With men and prosper! Who shall fix  
Her pillars? Let her work prevail."

And again,

"For knowledge is of things we see;  
And yet we trust it comes from Thee,  
A beam in darkness: let it grow.

Let knowledge grow from more to more,  
But more of reverence in us dwell;  
That mind and soul, according well,  
May make one music as before.  
But vaster."

The wisdom of God saith of herself: "It cannot be gotten for gold, neither shall silver be weighed for the price thereof. It cannot be valued with the gold of Ophir, with the precious onyx, or the sapphire. Gold and glass cannot equal it, neither shall it be exchanged for jewels of fine gold.

No mention shall be made of coral or of crystal: yea the price of wisdom is above rubies. The topaz of Ethiopia shall not equal it, neither shall it be valued with pure gold." "Doth not wisdom cry, and understanding put forth her voice?" "Receive my instruction, and not silver and knowledge rather than choice gold. For wisdom is better than rubies; and all the things that may be desired are not to be compared unto it."

I commend those pastors and people who have done so well for the Carnegie Endowment. And to those who have been indifferent or have opposed it, I would respectfully present the following proverb, found all through the Bible, and history, and human experience: "O, the blessedness of the man who knows when opportunity comes; for ignorance of her presence shows pitiable stupidity; neglect of her favors is reprehensible folly; and to spurn her proffered aid is unpardonable ingratitude: while to seize and embrace her, is to discern the hand once pierced offering the fruit of its pain; it is to honor the Father of lights from whom cometh every good and every perfect gift, and with whom is no variation, neither shadow that is cast by turning." We must raise our apportionment of the Carnegie Endowment Fund, or———!

#### Charges.

**BOX IRON.** P. W. Price has spent two years of self-sacrificing labor on this very difficult work. Measured by the adverse circumstances with which he has contended, none deserve higher commendation than he. Raised on old debts, \$478.63. Benevolences, \$44. Carnegie Fund, \$7; total \$51. Conversions, 21; accessions, 21.

**CHINCOTEAGUE.** Supplied by brother S. T. Drummond of Pocomoke City. He has done well on the island. Raised on old debts, \$12; improvements, \$3.50; total, \$15.50. Benevolences, \$16. Conversion, 1; accession, 1.

**COTTAGE GROVE.** Supplied by brother J. W. Waters. The new church at Cottage Grove is well under way, and when completed will equal the best on the District. Raised on new building, \$525. Benevolences, \$131; Carnegie Fund, \$80; total \$211. Conversions, 33; accessions, 15.

**CRISFIELD.** R. G. Waters. In addition to doing a good work in his church, Brother Waters has stirred up an unwonted interest in the public school. The town will erect a new building for our young people. And more interesting still, the 'Trustees of the Jeans' Bequest for Rural Schools for colored children, have been induced to take the school on their list. They are now paying the salary of a teacher, and will furnish a teacher of industries hereafter. Well done! Raised on old debts, \$700; improvements, \$200. Benevolences, \$152; Carnegie Fund, \$25; total \$177. Conversions, 10; accessions, 25.

**DAMES QUARTER.** W. A. Hubbard. The people are away from home the greater part of the year seeking work, and the church suffers as a result. This year has been more than ordinarily hard. Raised on old debt, \$100; on improvements, \$85; total \$185. Benevolences, \$40, \$1 more than last year. Conversions, 15; accessions, 4.

DEALS ISLAND. P. T. Scott. What has been said of the condition at Dames Quarter applies to this Charge. The people are pleased with brother Scott, and are very sorry that they have not been able to fill all the blanks in their report. But they have done their best. Raised on improvements, \$28. Benevolences, \$49; Carnegie Fund, \$1; total \$50. Conversions, 58; accessions, 56.

EXMORE. L. D. Beecham. The church at Exmore has been renovated, and the people are greatly encouraged. Both of the churches have now been renewed, and the membership and congregations increased. Raised on old debts, \$215; improvements, \$90; total \$305. Benevolences, \$51; Carnegie Fund, \$2; total \$53. Conversions, 76; accessions, 57.

FAIRMOUNT. A. L. Henry. Brother Henry has accomplished here that which has been the dream of years, namely, the building of a church in the midst of the people of the Upper Hill. The church, a cozy structure, is completed, and in use. It cost about \$4,000. Thus to brother Henry belongs the credit of settling a question that has puzzled many pastors and Presiding Elders. Raised on old debts, \$93; new building, \$810. Benevolences, \$133. Conversions, 62; accessions, 40.

FRUITLAND. D. A. Rideout. The work has prospered greatly and the pastor and people are mutually pleased. Some of the old members say the work is now at its best. Raised for old debts, \$72; improvements, \$35; total \$107. Benevolences, \$123; Carnegie Fund, \$12; total \$135. Conversions, 36; accessions, 24.

GREENWOOD. Supplied by R. H. Boggs. This work, though small, is alive. The people are pleased with brother Boggs. Raised on old debts, \$70; improvements, \$10; total \$80. Benevolences, \$60; Carnegie Fund, \$10; total \$70. Conversions, 17.

HOPEWELL. C. Y. Trigg. The general financial depression has greatly affected the work here. Brother Trigg is to be highly commended for the persistent and courageous effort he has made to better the moral and religious life of his people. Raised on improvements, \$61.47; new building, \$120; total \$182.47. Benevolences, \$68; Carnegie Fund, \$12; total \$80. Conversions, 14; accessions, 12.

JAMESTOWN. J. E. A. D. Grigsby. Brother Grigsby ends three years of remarkable success for Jamestown. He is unsurpassed as a financier, and his spiritual and moral value is great. Raised on old debts, \$580; improvements, \$220; total \$800. Benevolences, \$75, an increase of \$11. Carnegie Fund, \$5. Conversions, 30; accessions, 31.

LAWSONIA. J. A. Jeffers. The Sunday School of this church has a cradle roll of 51 little ones, the only cradle roll I know of anywhere among our people. The Ladies' Aid Society, the greatest on the District, is the main financial agency of the church. The special event of the year was the purchase of a fine lot of land adjoining the white people's cemetery for a burial ground for the colored people of that community. The cost was \$600. Raised on old debts, \$203.16. Benevolences, \$139. Carnegie Fund \$25; total \$164. Conversions, 4; accessions, 4.

LEEMONT. J. H. Winters. The work has made steady progress during the three years of brother Winters' pastorate. Raised on old debts, \$547; improvements, \$40; total \$587. Benevolences, \$119; Carnegie Fund \$53; total \$172. Conversions, 30; accessions, 40.

MARION STATION. L. E. Toulson. A good report is sent though the financial stringency is keenly felt here. Raised on old debts, \$400; improvements, \$105; new building, \$190; total \$690. Benevolences, \$110; Carnegie Fund, \$20; total \$130. Conversions, 26; accessions, 21. Pastor and wife for Carnegie Fund, \$8.

MARION CIRCUIT, has been supplied by brother N. D. Scott, who has done a creditable work. The work has grown. Raised on old debts, \$223.83; Benevolences, \$25; Carnegie Fund, \$11.50; total \$36.50. Conversions 12; accessions 16.

MOUNT VERNON. W. T. Purnell. Brother Purnell being near the Academy, is studying there. He is successful in his studies, and has advanced the two churches of his Charge in a marked degree, both spiritually and financially. Raised on old debts, \$181.56; improvements, \$71.03; total \$252.64. Benevolences, \$93; Carnegie Fund, \$49; total \$142. Conversions, 79; accessions, 82. The benevolences were raised in full here for the first time in the history of the church.

NANTICOKE. C. E. Hemsley. Brother Hemsley has had a hard year by reason of sickness in his family and the scarcity of work and money. He has shown true Christian fortitude in the midst of afflictions, and has wrought a memorable spiritual work for the church, having conducted a revival in which 170 persons were converted and reclaimed. Accessions, 170. Raised on old debts, \$156. Benevolences, \$21; Carnegie Fund \$40; total, \$61.

OAK HALL. S. T. Parker. The work is thriving under brother Parker's earnest, warm preaching of the whole counsel of God. Raised on old debts, \$450; improvements, \$125; total, \$575. Benevolences, \$85; Carnegie Fund, \$33; total \$118. Conversions, 104; accessions, 96.

ORIOLE. J. W. W. Cox. So many of the people of this Charge are without work that I am surprised that anything was raised for the general work of the church. The spiritual interests are well in hand, many have been converted. Raised on old debts, \$80; improvements, \$12; total \$92. Benevolences, \$40; Carnegie Fund, \$5; total, \$45. Conversions, 66; accessions, 61.

PARSONBURG. E. E. Rogers. He ends his sixth year on this work with the largest reports in the history of the work. Raised on old debts, \$110; improvements, \$85; total \$195. Benevolences, \$96. Conversions, 41; accessions, 41.

POCOMOKE CITY. M. L. McKenny. The church is united and joyfully working with brother McKenny in every department. Raised on old debts, \$500; improvements, \$300; total \$800. Benevolences, \$134; Carnegie Fund, \$60; total \$194. Conversions, 12; accessions, 26.

**PRINCESS ANNE.** W. E. Waters. This Charge has reached under brother Waters the climax of its history. It is united, active, and rejoicing in a revival that brought 84 persons to Christ, and 83 into the church. Sister Waters has been sick the greater part of the year, but the pastor's spirit was undaunted, as his report shows. Raised on old debts, \$207; improvements, \$50; total \$257. Benevolences, \$165; Carnegie Fund, \$50; total \$216.

**PRINCESS ANNE CIRCUIT.** Supplied by C. T. Covington. Brother Covington is doing the wise thing, he is attending Princess Anne Academy, and is doing good work with his books and with his people. Raised on old debts, \$25; improvements, \$20; total \$45. Benevolences, \$—; Carnegie Fund, \$—; total \$—. Conversions, 7; accessions, 4.

**QUANTICO.** W. C. Bowland. The people of Quantico value brother Bowland's ministry very highly; the work is prosperous, though the people are not so well off temporarily as they have been in former years. Raised on old debts, \$85. Benevolences, \$60; Carnegie Fund, \$13 for the church and \$2 for the pastor; total, \$75. Conversions, 8; accessions, 10.

**SALISBURY.** C. S. Sprigg. All the benevolences are reported full, the whole amounting to \$216; Carnegie Fund, \$59; total, \$275. Raised on old debts, \$112; improvements, \$290. Conversions, 6; accessions, 9. Brother Sprigg's return for the third year is desired by his people.

**SALISBURY CIRCUIT.** J. L. Parker. The membership of the largest church on the work, Whites Chapel, is small, but very heroic. They and brother Parker have wrought well. The new church has been dedicated, and has been attracting the people. The other churches on the work are doing their part well. Raised on old debts, \$367.10; improvements, \$78.16. Benevolences, \$31; Carnegie Fund, church \$10, pastor \$5; total \$15. Conversions, 21; accessions, 8.

**SNOW HILL.** L. W. Deakins. With evenness and skill, the pastor carries his work successfully forward. Raised on old debts, \$200. Benevolences, \$150; Carnegie Fund, \$68; total \$218. Conversions, 30; accessions, 28.

**SNOW HILL CIRCUIT.** Supplied by brother C. H. Spencer. The people are filled with gratitude and joy by the work of brother Spencer for them. They felt until he went to them that they were lightly esteemed; now they feel that they are regarded as being of some account, and though few in number and poor, they are equal to the best in their work. Brother Spencer has showed them both why and how to be. Raised on old debts, \$13; improvements, \$12; total \$25. Benevolences, \$52; Carnegie Fund, church \$25, pastor \$5; total Carnegie Fund \$30; total Benevolences and Carnegie Fund, \$82. Conversions, 5; accessions, 7.

**STOCKTON.** C. L. Anderson. Stockton reports only \$56 for the Benevolences, a deficit of \$47 as compared with last year. We all know brother Anderson and we know Stockton. I am sure that both pastor and people have done what they could. They merit praise, not censure. They



have had a good revival, and have done very well with their building. Raised on old debts, \$146; improvements, \$200; new building \$250; total \$596. Conversions, 41; accessions, 46.

UNIONVILLE. E. H. Nichols. A good work has been accomplished. Raised on old debts, \$209; improvements, \$30; total \$239. Benevolences, \$80. Conversions, 14; accessions, 21. Carnegie Fund, \$1.75.

WACHAPREAGUE. L. J. Waters. The report is excellent. Raised on old debts, \$10; improvements, \$131; new building, \$50; total, \$191. Benevolences, \$78; Carnegie Fund, \$55; total \$133. Conversions, 72; accessions, 45.

WATTSVILLE. J. S. Coulbourne. The people are greatly improved under brother Coulbourne's ministry. Raised on old debts, \$488; improvements, \$147; total \$635. Benevolences, \$123; Carnegie Fund, \$60; total \$183. Conversions, 28; accessions, 48.

WETIPQUIN. L. T. Robbins. Being a mechanic, brother Robbins moved the old church building to a good lot recently bought, and so remodeled it as to make a very attractive and comfortable parsonage of it. He has had much sickness in his family, lost a daughter of six, and was down some weeks himself; but his report is excellent. Raised on old debts, \$150; improvements, \$100; new building, \$500; total \$750. Benevolences, \$60; Carnegie Fund, \$13; total \$73. Conversions, 65.

WHITE HAVEN. M. P. Sterling. The most that can be said of White Haven proper is, that it needs the Holy Spirit to convict it of sin, of righteousness, and of judgement. The church at New Town manifests more of the fruits of the Spirit. Brother Sterling has labored with some success. The people are building a beautiful church at White Haven. Raised on old debts, \$25; new building, \$600; total \$625. Benevolences, \$34; Carnegie Fund, \$4; total \$38. Conversions, 13; accessions, 13.

SUMMARY.—Total conversions, 1246; probationers, —; accessions, 1165. Total raised for old debts, improvements, and new buildings, \$12,600.49; raised for the benevolences, \$2984. Raised for the Carnegie Endowment Fund, \$796. We are saddened by this unavoidable failure. We are willing to try again.

Respectfully,

P. O'CONNELL.

## WILMINGTON DISTRICT.

## BISHOP AND BRETHREN:—

We are thankful to Him who has called us to the ministry, that our number has not been diminished by death, and that there have been only two instances in which the work has suffered by reason of protracted illness of the workmen. Brother W. H. Turner has suffered intensely with inflammatory rheumatism, and Bro. J. M. Whittington had a severe attack of pneumonia.

Sister Rhoda Jefferson, the mother of our brother, J. W. Jefferson, on June 22, 1908, slipped from the tender embrace of her loved ones and joined the disembodied saints. Sister Annie M. Elbert, widow of the Rev. J. D. Elbert, and mother of the late Rev. I. J. Elbert, departed this life Jan. 1, 1909. She was a loving, large-hearted christian, and will be remembered for her generosity.

The kindness of my predecessor, in supplying necessary information relating to the affairs of the District, enabled me to begin my work without the least embarrassment. Pastors and laymen received me most kindly, and pledged me their earnest efforts to make this the banner year for the Wilmington District. Whether they have realized their intentions, I know not, but I am fully persuaded that the majority of them have made sacrifices, experienced anxieties, endured hardships and labored assiduously that the end desired be attained.

## Temperance.

The temperance cause is steadily gaining ground among us. Its advocates are multiplying and working with greater zeal. Since the Temperance Educational Campaign in Delaware, making possible the state's partial victory over the saloon, the people are beginning to see more clearly, that the saloon is really a school of crime, a fountain of social misery, and a cesspool of political corruption. Whether Prohibition prohibits or not, moral conditions invariably improve when saloon-keepers are forced out of business. Drunkenness is diminished, gambling loses many of its charms and profanity is not so frequently heard. Answering the question: "How came Georgia to go dry?" a woman addressing a Wilmington audience said: "We prayed and Christians rallied to the Temperance Standard." If victory for Temperance is to be achieved on the line indicated, then Christians should be more earnest in prayer, and more vigorously set themselves to the task of dealing the knock-out blow to the saloon.

## Sunday School and Epworth League.

These organizations as a rule, answer their purposes far better in the large towns and cities than they do in the country. But the results obtained in either city or country, seem a very poor compensation for the efforts which are being put forth to teach our children the Scriptures, and to train our young people for future usefulness. Scarcely one third of the children living in the rural part of our District attend Sunday School twenty times

a year. Immediately following Children's Day, many Sunday Schools take a vacation which generally lasts until the first Sunday in October. The attendance is fair during October and November, but small during the winter.

There are eighteen Epworth League Chapters and ten Junior Leagues on the District. Of this number seven Senior and five Junior Leagues are doing commendable work. The rest are Leagues in name only.

Our Sunday School and Epworth League Convention held June 18th and 19th, 1908, at Middletown, Del., was considered a great success. The attendance was large, the songs were inspiring, the papers and discussions were interesting, and the addresses delivered by District Superintendents, P. O'Connell and J. Raymond Brown were remarkable productions, and occasioned a similar enthusiasm. We were greatly helped.

#### Ladies' Aid Society.

The Ladies' Aid Society is signally accomplishing the purpose of its existence by promoting the social and financial interest of the church. Its work appeals to the women of the church. Its membership is steadily increasing. It is growing more and more in popular favor.

#### Prayer Meetings and Revivals.

It is indeed lamentable that so many of our members are neglecting these means of grace. They are divided as to methods of conducting prayer meetings and revivals. Some like to sing home made rhymes, "use vain repetitions as the heathen do; for they think that they shall be heard for their much speaking," and they are fixed in their ways. They are opposed to the Spiritual Department of the Epworth League. They regard it as an effort to supplant their methods. There are others, a number by far too small for this enlightened day, who search the Scriptures, use the Methodist Hymnal and other Song Books especially prepared for Praise and Revival Services. The former class mentioned makes the noise, but this, the latter is doing the work.

It was my pleasure to participate in a revival service held in one of our churches during February. The audience was supplied with Bibles and Hymn Books, the Scriptures were read and commented on and the organ accompanied the singing. In that meeting believers rejoiced, and unbelievers were convicted of sin and converted to God. The power of God was there. When that special revival service concluded, 35 persons had professed faith in God, and the majority of them were between the ages of 25 and 50 years.

#### Education.

"What would the Methodist Episcopal Militant Church have done without its schools?" asked a bishop of the Methodist Church. It would have accomplished but little. A church without a school means a religion without intelligence, and such a religion is like Sampson shorn of his locks, and it soon degenerates into a vague sentimentalism. The church and the school cannot be separated. It was given the church to instruct the people. The prophets were among the first and most reliable teachers. Nichodemus ad-

dressed the Head of the Church as a "teacher sent from God." And Christ the Head of the Church "seeing the multitudes, He went up into a mountain; and when He was set His disciples came unto Him, and He opened His mouth and taught them." Mr. Andrew Carnegie's conditional gift of \$50,000 to Morgan College has afforded us an unusual opportunity to place on the hearts of our people the importance of Christian Education and their obligation to support our church schools. On the Wilmington District, there are five students attending our church schools. The number is small because the majority of our young people find it more convenient to attend the Delaware State College, for Colored Students, located near Dover, Del. This school is doing a good work. Thirty of its graduates are teaching in the state. Dr. W. C. Jason, a member of this Conference, is the principal. Rural educational conditions are deplorable. Small salaries and short terms do not induce competent young men and women to teach in the country. The people in no sense realize the importance of education. They are but little concerned whether their children attend school or not. A very few of them have the slightest apprehension of the perilous consequences of ignorance. Most of them "love darkness rather than light, because their deeds are evil." Thirty years ago honesty and simplicity characterized the countryman. Parents shuddered when their sons and daughters forsook the farm for the city, fearing that they might fall among thieves, or take on habits incompatible with their home training. But things have changed, the city is guilty of no crime but what is practiced, perhaps more defiantly, in the country. In the city wickedness, fearing the law, shuns the light, but in the country it is bold enough to sell whiskey, carouse and gamble on church premises and on public highways. We hail with joy the special interest which the National Government is taking in rural social conditions.

Dr. Noble, the newly elected president of Woman's College, Baltimore, said in his Inaugural Address, "No philosophy of society is respectable that does not emphasize education as fundamental." But educational efforts are greatly handicapped where order is not observed and the law not upheld.

#### Charges.

BARCLAY has done a better work than was foreshadowed in the beginning. Then, the people appeared indifferent and the pastor discouraged. But in October the work took on new life. Raised on old debts, \$150; Conference collections, \$60. A. W. Lowber, pastor.

CATLIN enjoys the reputation of doing what it promises, but it is most careful that its obligations shall never come near equalling its strength. Raised on old debts, \$50; for improvements, \$80; Benevolences full. Carnegie Fund, \$2. M. W. Clark, pastor.

CHESWOLD is a difficult Charge to pastor. The people are able to support a pastor and pay the benevolences, but they are not very willing to do either. Conference collections, \$37; improvements, \$88. S. Hammond, pastor.

CRUMPTON'S greatest need is a revival. For this has the faithful pastor worked and prayed, but it tarries. Raised on old debts, \$140; Conference collections, \$70. J. K. Adams, pastor.

DELAWARE CITY justly feels unequal to the task of supporting a pastor with a large family, but it has shown its willingness. Raised on old debts, \$104; Conference collections, \$72; Carnegie Fund, \$21. Accessions, 2. T. B. H. Coleman, pastor.

DOVER is a well organized Charge with an active Sunday School and Epworth League. Cordial relations exist between pastor and people, and his return is greatly desired. Raised on old debts, \$103; for improvements, \$55; Conference collections, \$135; Carnegie Fund, \$30. Accessions 11. E. H. Webb, pastor.

DOVER CIRCUIT is weak but willing. It is remarkable that this Charge of 50 members, with the most limited means of livelihood, has raised for the benevolences, \$50; Carnegie Fund, \$13. Accessions, 5. S. W. Waters, pastor.

GALENA has not slackened its pace. There are two churches on this Charge and they are quite alive. Sunday Schools, Epworth and Junior Leagues are real forces operating for the elevation of the young especially. The leader of these people has their fullest confidence because he can bring things to pass. A new church costing \$1,300 has been built at Davis Hill, and \$580 have been paid on the same. Raised on old debts, \$430; Conference collections, \$100; Carnegie Fund, \$30. Accessions, 24. J. W. Jefferson, pastor.

MARYDEL, once styled the "Garden spot of the Delaware Conference," was a real disappointment to me, and has not yet come up to my expectation. Through the persistent efforts of the present pastor, the little delapidated place where former pastors lived, has been transformed into a comfortable parsonage at a cost of \$375 and \$174 have been paid on the same. Raising said amount for improvements apparently interferred with the benevolent collections, for only \$63 have been raised. Accessions 19. W. H. Turner, pastor.

MIDDLETOWN has lost none of its characteristic vigor. It is steadily growing into prominence. Every interest of the Charge is conserved. The church has been beautifully painted at a cost of \$150. Raised on old debts \$275; Conference collections \$104; Carnegie Fund, \$10. Accessions, 6. J. U. King, pastor.

MILLINGTON, a Charge formed by uniting Chesterville and Millington, has demonstrated the wisdom of the union by success achieved. The parsonage has been repaired and painted. Raised for improvements, \$100; old debts, \$50; Conference collections, \$95. Conversions, 50; accessions, 60. A. J. Wallace, pastor.

NEW CASTLE. The people of this Charge depend almost wholly on the mills and factories for a livelihood, and these have been shut down. Some of these folks have not been able to "keep the wolf from the door."

Salaries and benevolences are very far below amounts estimated and apportioned. Raised on old debts, \$50; Conference collections, \$42; Carnegie Fund, \$1. Accessions, 20. G. B. Coleman, pastor.

NEWPORT has not been strengthened by the addition of Hockessin. This church of less than 12 members has a note of \$325 in the Security Trust Fund, Wilmington, Del., due April 1, 1909. The bank will proceed to collect if a substantial payment is not made. I command no funds which can be used for that purpose, and, the people will not likely make an effort to discharge this obligation. One year ago the note was \$450, but by using \$86 of the Church Aid and Home Mission Collections, and the pastor in some way making up the balance, the note has been reduced \$125. Raised on old debts, \$50. Accessions, 10. Conference collections, \$65; Carnegie Fund, \$5. W. E. Hilton, pastor.

ODESSA has been so much concerned with local financial affairs that it has failed to discharge its duty toward the benevolent enterprises. Raised on old debts, \$100; for improvements, \$60; Conference collections, \$67. Accessions, 35. O. P. Dickerson, pastor.

PORT DEPOSIT, with its small membership, has been in a state of turmoil all the year. A petition was handed me at the First Quarterly Conference, for the removal of the pastor on the grounds of his having lost his influence among the people. All of the petitioners were members of Howard Chapel, located in Port Deposit. The officials of Cokesbury appeared more amused than concerned about the matter. In course of conversation it developed that the petitioners were angry with the pastor for having broken up a speak-easy which was kept in the basement of their church. Notwithstanding their protracted opposition to the pastor's efforts, something has been accomplished. Raised on old debts, \$175; Conference collections, \$50; Carnegie Fund, \$2. Accessions, 4. I. H. Johnson, pastor.

SASSAFRAS is advancing through much tribulation. Here it was quite customary for the wicked to carouse and gamble on church premises during services and entertainments. They would even flout the pastor's and the official's attempts to stop them. The pastor then asked the civil authorities for protection, and it was readily granted, and after several arrests were made the trouble ended. In January a successful revival was held, there were 50 conversions, and many of those who had formerly troubled the church were converted. Raised for improvements, putting pews in both churches, \$250; on old debts, \$98; Conference collections, \$64. Accessions, 53. J. M. Whittington, pastor.

SMYRNA is enjoying the blessings of peace and prosperity. The people are happy and love their pastor. Sunday School, Epworth and Junior Leagues are doing their work creditably. Purchased a splendid parsonage of 8 rooms for \$600 and paid \$350 on the same. Conference collections, \$56; Carnegie Fund, \$20. Accessions, 8. W. H. Johns, pastor.

TOWNSEND, with one exception, has the largest membership on the District. It includes too much territory for one man to successfully pastor.

Charges with less than half its membership are contributing twice as much for the benevolences and are paying better salaries. The work is not being developed. Paid on old debts, \$350; Conference collections, \$80. Accessions, 6. J. L. Davis, pastor.

WILMINGTON, EZION. Despite the many motionless wheels of industry, the forced idleness of working men and the consequent stringent financial conditions, this Charge has accomplished more than its usual task. Every department of this church is conspicuously active. The pastor is popular and is the first to serve this Charge four years. Benevolences full. Conference collections, \$521; Carnegie Fund, \$124. Accessions, 40. J. E. A. Johns, pastor.

WILMINGTON, HAVEN. Eighteen months ago this small but loyal congregation, planned to build in the place of the one destroyed by fire, a new church to cost not more than \$6,000. To begin this project they had in hand about \$1,300 paid them by two insurance companies of Wilmington, and the promise of a donation of \$500 by the Board of Home Mission and Church Extension. The edifice is beautiful, but the cost has already exceeded \$7,000, and it is still without heating apparatus, fixtures for lighting and furniture. It would have been sold at sheriff's sale in December, but the faithful pastor succeeded in getting a stay of execution. The congregation and the creditors too have the utmost confidence in the pastor. He well deserves it, for he has worked and prayed day and night trying to adjust the financial affairs of this church, but they are yet unsettled. All efforts to place a mortgage have been futile. We know not what the end will be. The Third Quarterly Conference asked that the pastor be returned to the Charge for another year. Raised on building and improvements, \$750; Conference collections, \$94; Carnegie Fund, \$10. Accessions 15. E. O. Parker, pastor.

WILMINGTON, MT. JOY. A former pastor of this Charge said that it would be more in harmony with conditions were it called Mt. Debt, but under the present administration that mountain is fast dwindling to mole hill proportions. No Charge on the District is in better condition, and doing a better work educationally and financially. Mt. Joy is not now a misnomer. Raised on old debts, \$200; on improvements, \$200; for Conference collection, \$129; Carnegie Fund, \$25. Accessions, 10. W. J. L. Hughes, pastor.

SUMMARY: Raised for Foreign Missions, \$540; Home Missions and Church Extension, \$471; Freedman's Aid, \$273; Carnegie Fund, \$310; other Benevolences, \$356; old Debts, \$1975; Improvements, \$3187. Perfect harmony has been and is now existing between me and the brethren. We are laboring together in love. We appreciate the greatness of our task. We thoroughly realize our insufficiency, but we are fully persuaded that our sufficiency is of God.

Respectfully,

W. F. COTTON.

Salaries and benevolences are very far below amounts estimated and apportioned. Raised on old debts, \$50; Conference collections, \$42; Carnegie Fund, \$1. Accessions, 20. G. B. Coleman, pastor.

NEWPORT has not been strengthened by the addition of Hockessin. This church of less than 12 members has a note of \$325 in the Security Trust Fund, Wilmington, Del., due April 1, 1909. The bank will proceed to collect if a substantial payment is not made. I command no funds which can be used for that purpose, and, the people will not likely make an effort to discharge this obligation. One year ago the note was \$450, but by using \$86 of the Church Aid and Home Mission Collections, and the pastor in some way making up the balance, the note has been reduced \$125. Raised on old debts, \$50. Accessions, 10. Conference collections, \$65; Carnegie Fund, \$5. W. E. Hilton, pastor.

ODESSA has been so much concerned with local financial affairs that it has failed to discharge its duty toward the benevolent enterprises. Raised on old debts, \$100; for improvements, \$60; Conference collections, \$67. Accessions, 35. O. P. Dickerson, pastor.

PORT DEPOSIT, with its small membership, has been in a state of turmoil all the year. A petition was handed me at the First Quarterly Conference, for the removal of the pastor on the grounds of his having lost his influence among the people. All of the petitioners were members of Howard Chapel, located in Port Deposit. The officials of Cokesbury appeared more amused than concerned about the matter. In course of conversation it developed that the petitioners were angry with the pastor for having broken up a speak-easy which was kept in the basement of their church. Notwithstanding their protracted opposition to the pastor's efforts, something has been accomplished. Raised on old debts, \$175; Conference collections, \$50; Carnegie Fund, \$2. Accessions, 4. I. H. Johnson, pastor.

SASSAFRAS is advancing through much tribulation. Here it was quite customary for the wicked to carouse and gamble on church premises during services and entertainments. They would even flout the pastor's and the official's attempts to stop them. The pastor then asked the civil authorities for protection, and it was readily granted, and after several arrests were made the trouble ended. In January a successful revival was held, there were 50 conversions, and many of those who had formerly troubled the church were converted. Raised for improvements, putting pews in both churches, \$250; on old debts, \$98; Conference collections, \$64. Accessions, 53. J. M. Whittington, pastor.

SMYRNA is enjoying the blessings of peace and prosperity. The people are happy and love their pastor. Sunday School, Epworth and Junior Leagues are doing their work creditably. Purchased a splendid parsonage of 8 rooms for \$600 and paid \$350 on the same. Conference collections, \$56; Carnegie Fund, \$20. Accessions, 8. W. H. Johns, pastor.

TOWNSEND, with one exception, has the largest membership on the District. It includes too much territory for one man to successfully pastor.



Charges with less than half its membership are contributing twice as much for the benevolences and are paying better salaries. The work is not being developed. Paid on old debts, \$350; Conference collections, \$80. Accessions, 6. J. L. Davis, pastor.

WILMINGTON, EZION. Despite the many motionless wheels of industry, the forced idleness of working men and the consequent stringent financial conditions, this Charge has accomplished more than its usual task. Every department of this church is conspicuously active. The pastor is popular and is the first to serve this Charge four years. Benevolences full. Conference collections, \$521; Carnegie Fund, \$124. Accessions, 40. J. E. A. Johns, pastor.

WILMINGTON, HAVEN. Eighteen months ago this small but loyal congregation, planned to build in the place of the one destroyed by fire, a new church to cost not more than \$6,000. To begin this project they had in hand about \$1,300 paid them by two insurance companies of Wilmington, and the promise of a donation of \$500 by the Board of Home Mission and Church Extension. The edifice is beautiful, but the cost has already exceeded \$7,000, and it is still without heating apparatus, fixtures for lighting and furniture. It would have been sold at sheriff's sale in December, but the faithful pastor succeeded in getting a stay of execution. The congregation and the creditors too have the utmost confidence in the pastor. He well deserves it, for he has worked and prayed day and night trying to adjust the financial affairs of this church, but they are yet unsettled. All efforts to place a mortgage have been futile. We know not what the end will be. The Third Quarterly Conference asked that the pastor be returned to the Charge for another year. Raised on building and improvements, \$750; Conference collections, \$94; Carnegie Fund, \$10. Accessions 15. E. O. Parker, pastor.

WILMINGTON, MT. JOY. A former pastor of this Charge said that it would be more in harmony with conditions were it called Mt. Debt, but under the present administration that mountain is fast dwindling to mole hill proportions. No Charge on the District is in better condition, and doing a better work educationally and financially. Mt. Joy is not now a misnomer. Raised on old debts, \$200; on improvements, \$200; for Conference collection, \$129; Carnegie Fund, \$25. Accessions, 10. W. J. L. Hughes, pastor.

SUMMARY: Raised for Foreign Missions, \$540; Home Missions and Church Extension, \$471; Freedman's Aid, \$273; Carnegie Fund, \$310; other Benevolences, \$356; old Debts, \$1975; Improvements, \$3187. Perfect harmony has been and is now existing between me and the brethren. We are laboring together in love. We appreciate the greatness of our task. We thoroughly realize our insufficiency, but we are fully persuaded that our sufficiency is of God.

Respectfully,

W. F. COTTON.

## Reports of Committees

---

### Report No. 1.

#### EDUCATION.

The Committee on Education respectfully submit the following report:

We view with much serious concern the appalling conditions of the public school system in some parts of our Conference territory. Some of these conditions are the following: indifference and the lack of appreciation of the great benefits of the public schools on the part of parents; poorly paid teachers, which means inefficient instruction; inadequate facilities, and the very short term of the schools.

The School Commissioners in districts where these conditions are most appalling attribute the poor equipment and short terms to the lack of funds for the public instruction of our children.

We recommend that all of our ministers use their utmost and most honorable efforts to increase the interests of parents in supporting the public schools by sending their children regularly, and also to use their influence with the School Commissioners to secure an equitable appropriation of the school funds for our schools.

We recommend Morgan College and Princess Anne Academy for the industrial, literary and religious instruction of our youth. We also highly commend the Del. State College at Dover for colored youth, for its high standing and rank among the institutions of learning in our midst. We most heartily endorse the movement to establish at the Delaware State College a Summer School of Theology, as well as a summer school for teachers, and recommend that advantage be taken of these opportunities.

We, again, pledge our support to Morgan College and its efficient and most capable President, Dr. Spencer, in his splendid effort to meet Mr. Andrew Carnegie's conditional gift of \$50,000 to Morgan College.

D. A. RIDOUT, Chairman,  
J. T. FLETCHER, Secretary.

---

### Report No. 2.

#### BIBLE.

The Committee on Bible beg leave to submit the following report:

The value of the Bible is being more and more felt as its doctrines are proclaimed, and its directions followed. The vastness of its influence is

being more generally recognized by all nations. It is creating the greatest power, and directing the greatest force that has ever dominated the world, and to it all nations are turning for guidance.

By the faithfulness of those who are to proclaim it, it is destined to bring all tribes, and nations under its influence, and into a recognition of the "Fatherhood of God, and the Brotherhood of man."

We appreciate the fact that an increased interest is being taken in Bible study. We are glad of the efforts that are being made to form Bible study classes in some of the Charges.

We make the following recommendations:

That each pastor shall make an attempt to have a Bible in each home on his Charge, and shall also preach at least one sermon a year on the value of Bible study.

We recommend further, that the pastor shall instruct the people in the choice of books to be purchased as helps for the interpretation of the Scriptures.

J. K. ADAMS, Chairman,

J. T. FLETCHER, Secretary.

---

### Report No. 3.

#### HOME MISSIONS AND CHURCH EXTENSION.

We, your Committee on the Board of Home Missions and Church Extension, submit the following report:

We are conscious of the serious condition of our land and believe that it is the duty of the Church for the sake of the millions at home out of the Kingdom to gather them in the Church of God, for their best interest and the interest of others.

Since our Church, through the Board of Home Missions and Church Extension, has unfurled the banner, "America for Christ," we feel that it is our duty as a Conference to push forward the Home Mission and Church Extension interest because of the far-reaching influence it is exerting in helping to save the people of this land and in turn the people in all the world, and, since the poor struggling Missionaries at home are making such heroic sacrifice to spread the Kingdom of Christ among the millions at our door, we as a Conference assure the Board at Philadelphia, that we will be diligent in every effort to enlighten the people upon this vital interest of our Methodism, and do everything in our power to raise our full apportionment, which is equal to the claims of the Board of Foreign Missions.

Believing that there is great need of circulating the Literature of the Board, we shall do our duty in this direction to cultivate a wider reading upon the effort of the Church to educate the people in the interest of Home Missions and Church Extension.

We feel that it is further our duty to make a special effort to put the Christian Republic in every home and to urge upon each member of the Church to contribute at least fifty cents for Home Missions and Church Extension.

We recommend that Home Missions and Church Extension Day be observed in all of our Churches in the month of November.

We rejoice in the marvelous success that Dr. I. L. Thomas is having in the various sections of the country as the Field Agent of the Board and commend the judgment of the General Committee and the Board at Philadelphia upon the continuance of such an efficient and able representative.

R. G. RILEY, Chairman.

C. E. DAVIS, Secretary.

---

Report No. 4.

**AUDITING DISTRICT SUPERINTENDENTS ACCOUNTS.**

After carefully going over the accounts of each District Superintendent as to the amounts of Home Missions, we have found them accurate and wisely appropriated to the best interest of the Conference work.

We recommend that the funds be increased for the work.

F. C. WRIGHT, Chairman.

J. W. JEFFERSON, Secretary.

---

Report No. 5.

**TEMPERANCE.**

The Committee on Temperance respectfully submit the following:

We gratefully acknowledge the blessing of God upon the Temperance movement all over our beloved country, and rejoice over the increasing tolerance and greater cooperation among temperance workers. The progress of temperance reform during the past year strengthens our convictions, increases our zeal and renews our faith for the greater and final struggle yet to come.

We urge upon our pastors, Sunday School teachers and all leaders of our young people, the importance of teaching the value of total abstinence from the use of alcoholic liquors in any form.

We rejoice in the existence of the many organizations whose object is

to promote total abstinence and secure prohibition of the liquor traffic, and recognizing the extent to which many of them, namely, the Women's Christian Temperance Union, the Anti-Saloon League and other kindred organizations have contributed to the present degree of progress and enlightenment on this important question, commend them to the kindly and favorable consideration of our people.

RESOLVED, That we, as Christian ministers and heralds of the Cross of Christ, continue to wage war against this great monster, the drink habit, until every saloon in the land is closed, and every man, boy and girl is saved from its demoralizing influence.

J. C. BANTON, Chairman.

L. J. WATERS, Secretary.

---

#### Report No. 6.

#### SUNDAY SCHOOL.

More and more the Sunday School's achievements in religious training, and in building a sure and proper foundation for Christian activity, justifies its place in Methodist Episcopal economy.

The ultimate aim of the Sunday School and the lesson it contemplates, is not to teach the history and biography of the Bible merely as such, but to discover to the conscience of the pupil the infinite character of its central figure and theme—JESUS CHRIST, the SAVIOR of sinners; and this must be accomplished with the view in mind of leading the student to a full and intelligent acceptance of CHRIST as his personal SAVIOR.

The best Methodist Episcopalians, we believe, are those who are trained step by step to see JESUS in the character of an Almighty Allwise Redeemer whose loving kindness toward them has caused Him to willingly humble Himself and take upon Himself our infirmities and sins to exalt us to sonship with GOD.

We believe the training of children in the Christian life and habit should begin so early in life that the child may not know when he did not love the LORD, in other words preventing sin is better, by far, than correcting it.

Again, the properly conducted Sunday School is a very efficient instructor in the things of GOD, which cannot be neglected by parents without serious, if not everlasting, detriment.

WHEREAS, The Sunday School Board of our Church requires that each Conference organize a Conference Sunday School Board to be auxiliary to the General Conference Board, we do hereby endorse the recommendation and request each District Superintendent to recommend one minister and one layman to constitute our Conference Board.

We recommend, therefore,

1. That the pastors, superintendents, and teachers feel and impress the importance of this primary and fundamental work of the Sunday School.
2. That the primal importance of the Sunday School is obvious from the claim the perpetuity of the church has upon it.
3. That great care be exercised that competent and pious teachers who love the work be selected.
4. That weekly teacher and training classes be maintained.

We believe if the above is strictly observed our Sunday Schools will be brought up to great efficiency.

E. O. PARKER, Chairman.

E. H. NICHOLS, Secretary.

---

Report No. 7.

SUNDAY SCHOOL MISSIONARY.

If the Delaware Conference will agree to raise one-half the amount necessary to pay the salary and expenses of a Sunday School Missionary as its apportionment for the Board of Sunday School, the Board will place a Sunday School Missionary Secretary in the Delaware Conference to devote all of his time to the Sunday School work in the Conference.

EDGAR BLAKE, Asst. Sec.

Board of Sunday Schools.

Cambridge, Md., March 22, 1909.

---

Report No. 8.

MISSIONARY APPROPRIATIONS, 1909-10.

Cambridge District: Frankford, \$25; Lewes, \$25; Trinity, \$25; total \$75.

Centreville District: Easton Circuit, \$20; total \$20.

Philadelphia District: Brooklyn, \$180; Burlington, \$60; Fordsville, \$50; Hudson, \$40; John Wesley, Phila., \$40; White Plains, \$140; total, \$510.

Salisbury District: Princess Anne Circuit, \$50; total, \$50.

Wilmington District: Barclay, \$20; Catlin, \$20; Delaware City, \$20; Dover Circuit, \$20; New Castle, \$20; total, \$100.

J. R. BROWN, Secretary.

## Report No. 9.

## SUNDAY SCHOOL AGENT.

Received from the Board of Sunday School, D. G. Downey, Cor. Sec., \$12.50. The same expended for travelling expenses.

I have visited and distributed Sunday School Literature, sent for distribution to the various Epworth Leagues and Sunday School Conventions, held in the bounds of the Delaware Conference, by D. G. Downey, Corresponding Secretary of the Board of Sunday Schools:

To Cambridge, Md., June, 1908, I distributed Annual Sunday School reports, 250 copies.

To the Centreville District Epworth League and Sunday School, held at Easton, Md., June 25, 26, 1908, I distributed Annual Sunday School reports, 250 copies.

To the Philadelphia District Epworth League and Sunday School convention, which was held at Montclair, N. J., July, 1908, I distributed Annual Sunday School reports, 250 copies.

To the Salisbury District Epworth League and Sunday School Convention, held at Salisbury, Md., June, 1908, I distributed Annual Sunday School reports, 250.

To the Wilmington District Epworth League and Sunday School Convention, held at Middletown, Del., June 18, 19, 1908, I distributed Annual Sunday School reports, 200.

Total books distributed, 1,200. I have organized in our territory: 4 Bible Classes; 2 Teacher's Training Classes; 2 Cradle-Roll Departments and 2 Home Departments.

J. H. BLAKE, Agent.

## Report No. 10.

## SABBATH OBSERVANCE.

In this time of possible increasing worldliness there is a disregard for the Sanctity of the Lord's Day.

In many sections of our country the Law for the closing of the Saloon is not rigidly enforced.

The saloon is the source of all lawlessness and it should be banished from our land. Local Option has nearly found its way to the minds and hearts of the people. When the saloon is totally banished we will have a better observance of the Lord's Day.

The American Christian Sabbath will be better observed when we realize the importance of keeping the Holy Day as it becomes Christian people.

We endorse the stand taken by Gov. Fort of the State of New Jersey in his effort to maintain the enforcement of the provisions of the Bishop's Bill in that State.

A. L. HENRY, Chairman,  
A. S. AMOS, Secretary.

## Report No. 11.

## DEACONNESS BOARD.

We, the Conference Board of Deaconess submit the report as follows:

Number of Social Visits .....	125
Number of Visits to the Sick .....	523
Number of Missionary Calls .....	100
Number of Catechism Lessons .....	570
Number of Prayers in the Homes .....	200
Number of Tracts given out .....	250
Number of Hours for Study .....	600
Number of Children for Baptism .....	6
Number of Garments for the poor .....	400
Number of Visits to the Hospitals .....	150
Amount spent doing extra work .....	\$35 00
Number of Children recommended to the pastors .....	9
Number of Children recommended to Full Membership .....	5

J. H. SCOTT, Chairman.

J. C. DUNN, Secretary.

## Report No. 12.

## STATE OF THE CHURCH.

Our beloved Zion, the Methodist Episcopal Church, stands for all that is pure and right in the nation and in the world. Her ideals are high, being conceived and brought forth in liberty, civil and religious.

Her model was after the meek and lowly Nazarene. Her love is a kind of His, in that she has a mission to help the race, from the lowest to the highest; seeking on purely biblical grounds to make all men brothers. Her mission is to all. My Parish is the world. She believes in and preaches a full and perfect atonement, by faith in the Redemption and sacrifice of God's dear Son. She believes and accepts the divine plan of salvation, made over in the covenant of His grace, and is willing and ready to proclaim, to all mankind, without distinction, on condition of faith in Christ, our personal and present Savior, that all may be saved. She is not ashamed of the Gospel of Christ, for it is the power of God unto Salvation to everyone that believeth.

RESOLVED, That, therefore, we will ever preach a whole Bible and a full salvation by faith, in the name of Christ, the only begotten Son of God.

Lay representation in the Annual Conferences:

RESOLVED, That, we recommend the appointment of a commission of ministers to cooperate with the lay commission to memorialize the General Conference to admit laymen into the Annual Conferences.

Respectfully submitted,

J. R. BRINKLEY, Chairman,

S. HAMMOND, Secretary.



## Report No. 13.

## FREEDMEN'S AID.

The action of the last General Conference in creating the Freedmen's Aid Society as it is now constituted places before the Negro of the Methodist Episcopal Church a larger opportunity for helping in the great work of spreading Christian education among our people and increases our responsibility in the matter of helping to lift the great burden of ignorance and poverty that now rests upon us.

We are glad to hear that our colored Conferences are responding to the appeals made by the representatives of this great work and are increasing their interest in and their gifts for our schools.

This, the border Conference of our colored constituency, is awake to our opportunity and is supporting Dr. Spencer and Prof. Trigg in their devotion to the cause of Christian Education among our people of the patronizing territory of Morgan College.

But there needs to be a larger interest shown, an increasing number of students and a larger amount of money given to these schools that they may do the work that is so greatly needed.

We rejoice much over the fact that the conditional gift of Mr. Andrew Carnegie and the Fortieth Anniversary Thank Offering movement for Morgan Collegee have been so well appreciated that our Conference is able to report over two thousand dollars for this cause.

But, in view of the fact that there remains the larger part of the money to be raised and a deeper interest created, be it

RESOLVED, That our pastors continue and increase their efforts for raising the full quota of \$10,500 apportioned to the Delaware Conference.

RESOLVED, That our pastors carry out the legislation of this Conference as it relates to the raising of our full apportionment.

RESOLVED, That we advise our pastors to read and distribute among their people the very instructive and valuable literature upon the work of the Freedmen's Aid written by the Secretary of the Society, and also the Morgan College Bulletin.

RESOLVED, That the motto of the Delaware Conference, as touching this Carnegie Gift and Thank Offering be, "Do it Now."

D. H. HARGIS, Chairman.

M. C. JENNINGS, Secretary.

## Report No. 14.

## CONFERENCE RELATIONS.

We, your Committee on Conference Relations, beg leave to submit the following report.

We recommend that since by his own request, Bro. M. H. Horsey has

taken the Superannuate relation, that his case be favorably considered by the Board of Stewards.

We also recommend that the Board of Stewards favorably consider the case of Bro. A. S. Amos, who appeared before this Committee to be recommended for the effective relation. But it is the judgment of this Committee that he be continued in his present relation.

G. T. Fields, Secretary.  
D. R. DUNN, Chairman.

---

Report No. 15.

PERIODICALS.

We, the Committee on Periodicals, do recommend the literature of our Church to be read by our people.

1. We recommend the Methodist Review, the Christian Advocate, the Epworth Herald, and such other literature of our Church as the Methodist Discipline.

2. We especially recommend the South Western Christian Advocate, edited by Dr. R. E. Jones of New Orleans. The South Western is edited especially to the interest of our people and deals fearlessly in a conservative manner with every plan of our church.

3. We also recommend the Christian Courier, edited by Rev. W. J. Moore, as the Conference organ; we also recommend the Christian Record.

E. H. WEBB, Chairman.  
C. L. ANDERSON, Secretary

---

Report No. 16.

PUBLISHING COMMITTEE.

Receipts:

Cash in hand .....	\$ 15 00
From sale of Minutes .....	248 73
From Missionary Society .....	200 00
From Advertisements .....	9 50
Total.....	\$473 23

Expenditures:

Printing 3000 copies of the Minutes, J. W. Stowell .....	\$439 97
Expenses of Board, travelling \$6.21, board and lodging \$6.25.....	12 46
Type writing .....	2 00
Total.....	\$454 43
Balance in hand .....	\$ 18 80
Total.....	\$473 23

T. W. COOPER, Secretary.  
J. H. BLAKE, Chairman.

## Report No. 17.

## CONFERENCE SECRETARY.

Received from Conference .....	\$10 00
Disbursements:	
Paid for Traveling .....	\$ 3 50
Paid for Trunk repairs .....	1 75
Paid for Stationary .....	5 10
Paid for Express of Paper .....	1 00
Paid for hauling Trunk .....	1 00
Paid for Telegrams .....	50
Paid for Conference Secretary .....	10 00
Total .....	\$22 85

J. H. BLAKE, Secretary.

## Report No. 18.

## MINUTE MONEY FOR 1908.

CAMBRIDGE DISTRICT.		Copies
Aireys, Md., G. T. Townsend .....	15	\$1 85
Cambridge, Md., A. L. Martin .....	20	1 75
Cambridge, Md., J. H. Grinnage .....	15	1 15
Cambridge, Md., C. E. Davis .....	15	1 70
Church Creek, Md., Jose Angulo .....	15	1 50
Crapo, Md., I. D. Paine .....	20	2 00
East Newmarket, Md., M. H. Horsey .....	15	
Federalsburg, Md., C. W. Moore .....	20	3 00
Frankford, Del., C. W. Downs .....	15	2 25
Harrington, Del., G. R. Hollis .....	20	2 60
Hurlock, Md., J. W. Bowling .....	30	3 00
Laurel, Del., R. H. Wallace .....	12	1 80
Lewes, Del., J. W. Cook .....	15	1 75
Lincoln City, Del., F. C. Wright .....	20	2 00
Linkwood, Md., G. T. Fields .....	15	1 85
Madison, Md., W. C. West .....	15	1 50
Mardella Springs, Md., J. W. Gillis .....	20	1 10
Milford, Del., J. H. B. Hubbard .....	20	1 95
Nassau, Del., D. W. Martin .....	10	1 10
Berlin, Md., J. F. Molock .....	20	2 25
Preston, Md., J. W. Jewett .....	30	2 00
Seaford, Del., T. W. Cooper .....	30	3 00
Trinity, Del., Theo. A. Johnson .....	10	

Vienna, Md., L. H. Martin .....	10	75
Whaleyville, Md., B. F. Lowber .....	15	1 20
Milford, Del., J. R. Brown .....	3	donated
Berlin, Md., G. W. Downs .....	25	2 25
Bridgeville, Del., J. W. Fenderson .....	10	1 00
		<hr/>
		\$46 30

## CENTREVILLE DISTRICT.

District Superintendent, N. W. Moore .....	3	donated
Carmichael, Md., C. J. Hall .....	15	\$1 75
Centreville, Md., D. H. Hargis .....	20	2 25
Centreville, Md., R. S. Johns .....	10	1 15
Still Pond, Md., J. R. Brinkley .....	20	2 50
Chestertown, Md., J. R. Holland .....	25	3 00
Church Hill, Md., F. J. Lee .....	10	1 00
Cordova, Md., W. H. Hayman .....	20	2 40
Denton, Md., J. T. Fletcher .....	15	1 90
Easton, Md., C. W. Pullett .....	25	2 85
Stephen J. Hammond .....	10	1 10
Fairlee, Md., R. H. Coleman .....	20	2 00
Easton, Md., R. E. Stepney .....	12	1 45
McDaniel, Md., J. H. Harman .....	30	2 25
Oxford, Md., H. T. Johnson .....	25	3 00
Pomona, Md., J. W. Bond .....	20	2 50
Ridgely, Md., J. C. Bantom .....	20	1 00
Royal Oak, Md., Abraham Chase .....	25	2 00
St. Michaels, Md., T. H. Kiah .....	20	2 55
Kent Island, Md., I. D. Pitts .....	15	2 00
Trappe, Md., R. G. Riley .....	10	1 50
Mellota, Md., Stephen J. Earle .....	10	1 00
Williston, Md., J. H. Cooper .....	15	1 85
Wittman, Md., C. A. Norwood .....	20	2 50
Still Pond, Md., F. T. Johnson .....	20	2 50
Greensboro, Md., P. M. Shelton .....	15	2 00
Woodland, Md., D. R. Dunn .....	20	2 00

## PHILADELPHIA DISTRICT.

Atlantic City, N. J., F. J. Handy .....	30	\$2 00
Bridgeton, N. J., B. W. Berry .....	20	2 00
Bronx, N. Y., C. W. Winder .....	10	95
Brooklyn, N. Y., W. A. T. Miles .....	10	
Burlington, N. J., W. T. Spellman .....	10	75
Camden, N. J., J. C. Dunn .....	35	1 50
Cape May, N. J., J. E. Cook .....	10	1 00
Chester, Pa., J. H. Nutter .....	30	4 50
Chester, Pa., J. H. Blake .....	20	2 50
Fordville, N. J., T. W. Woodley .....	10	75

Goshen, N. J., Oscar Brown .....	15	1 40
Westmont, N. J., W. S. Brown .....	15	1 50
Hudson, N. Y., Charles Andrews .....	12	85
Magnolia, N. J., W. J. Moore .....	20	1 75
Merchantville, N. J., E. E. Parker .....	20	1 00
Montclair, N. J., F. H. Butler .....	20	2 00
Delair, N. J., J. H. Stevenson .....	12	50
Mount Holly, N. J., M. C. Jennings .....	15	1 70
Newark, N. J., S. S. Jolly .....	50	6 70
Pleasantville, N. J., J. A. Kiah .....	15	1 65
Orange, N. J., D. D. Turpeau .....	15	1 50
Ossinning, N. Y., Ellhu Morris .....	10	1 05
Calvary, Philadelphia, Pa., C. A. Tindley .....	100	12 00
Frankford, Philadelphia, Pa., A. F. Ennals .....	20	2 50
Germantown, Philadelphia, Pa., J. R. Waters .....	30	3 00
John Wesley, Philadelphia, Pa., J. W. Parker .....	20	1 80
Somerville, Phila., Pa., H. R. Purnell .....	10	75
St. Pauls, Philadelphia, Pa., E. P. Smox .....	10	90
Zoar, Philadelphia, Pa., J. H. Scott .....	75	9 70
Haven, Philadelphia, Pa., W. T. Hemsley .....	25	3 00
District Superintendent, H. A. Monroe .....	5	donated
Salem, N. J., M. V. Waters .....	15	1 50
Salem, N. J., C. C. Neilson .....	20	2 10
Spring Lake, N. J., S. J. Horsey .....	5	75
White Plains, N. Y., W. L. Butler .....	10	1 35
Woodbury, N. J., Haman Ward .....	10	
Rossville, N. Y., L. A. Roach .....	5	

## SALISBURY DISTRICT

Snow Hill, Md., P. W. Price .....	20	\$1 40
Chincoteague, Va., S. T. Drummond .....	2	
Westover, Md., J. W. Waters .....	25	3 30
Crisfield, Md., R. G. Waters .....	20	1 25
Lawsonia, Md., J. A. Jeffers .....	20	2 50
Dames Quarter, Md., W. A. Hubbard .....	15	1 80
Deals Island, Md., P. T. Scott .....	25	2 00
Exmore, Va., L. D. Beecham .....	20	2 05
Fairmount, Md., A. L. Henry .....	25	1 85
Fairmount, Md., R. H. Boggs .....	15	1 05
Hopewell, Md., C. Y. Trigg .....	15	1 85
Jamestown, Md., J. E. A. D. Grigsby .....	15	1 50
Parksley, Va., J. H. Winters .....	20	2 50
Marion, Md., L. E. Toulson .....	25	3 35
Marion, Md., N. D. Scott .....	15	2 00
Mt. Vernon, Md., W. T. Purnell .....	15	1 80
Nanticoke, Md., C. E. Hemsley .....	30	1 00
Oak Hall, Va., S. T. Parker .....	20	1 00

Champs, Md., J. W. W. Cox .....	15	1 45
Parsonburgh, Md., E. E. Rogers .....	20	1 40
Pocomoke City, Md., M. L. McKenney .....	20	2 00
Princess Anne, Md., W. E. Waters .....	20	2 00
Princess Anne, Md., C. T. Covington .....	10	
Salisbury, Md., C. S. Sprigg .....	35	4 00
W. C. Bowland, Quantico, M. ....	20	
Salisbury, Md., J. L. Parker .....	25	3 00
Salisbury, Md., P. O'Connell .....	3	donated
Fruitland, Md., D. A. Ridout .....	20	1 80
Snow Hill, Md., L. W. Deakens .....	25	3 00
Snow Hill, Md., C. S. Spencer .....	5	75
Stockton, Md., C. L. Anderson .....	20	1 50
Pocomoke City, Md., E. H. Nichols .....	15	1 00
Wattsville, Va., J. S. Coulbourne .....	35	4 75
Kellar, Va., L. J. Waters .....	20	2 00
Wetipquin, Md., L. T. Robbins .....	15	1 50
White Haven, Md., M. P. Sterling .....	10	1 50
		<hr/>
		\$61 75

## WILMINGTON DISTRICT

Barclay, Md., A. W. Lowber .....	10	\$1 10
Catlin, Md., M. W. Clark .....	30	2 00
Cheswold, Del., Solomon Hammond .....	30	2 00
Delaware City, Del., T. B. H. Coleman .....	25	1 50
Dover, Del., E. H. Webb .....	25	2 50
Galena, Md., J. W. Jefferson .....	20	2 00
Middletown, Del., J. U. King .....	15	1 80
Millington, Md., A. J. Wallace .....	16	1 05
New Castle, Del., G. B. Coleman .....	20	1 50
Newport, Del., W. E. Hilton .....	15	1 15
Odessa, Del., O. P. Dickerson .....	15	1 85
Sassafras, Del., J. M. Whittington .....	15	
Smyrna, Del., W. H. Johns .....	15	1 85
Townsend, Del., J. L. Davis .....	12	1 00
Crumpton, Md., J. K. Adams .....	20	2 50
Ezion, Wilmington, Del., J. E. A. Johns .....	75	9 00
Mt. Joy, Wilmington, Del., J. L. Hughes .....	20	2 50
Haven, Wilmington, Del., E. O. Parker .....	15	1 80
Dover, Del., S. W. Waters .....	5	35
Coleman, Md., W. F. Cotton .....	3	donated
Marydel, Md., W. H. Turner .....	20	1 60
		<hr/>
		\$37 90

## Report No. 19.

## HOME MISSIONS AND CHURCH EXTENSION.

Nov. 1, 1908, Pine Tree Lees Chap., Del. ....	\$100 00	
Dec. 7, 1908, Slaughter Neck, Wesley Church, Del. ...	200 00	
Jan. 13, 1909, Fairlee, Mt. Pleasant Ch., Md. ....	200 00	
Nov. 1, 1908, By Balance .....		\$658 08
March 17, Collections, \$73 .....		52 15
Credit Balance .....	210 23	
		<hr/>
	\$710 21	\$710 23

M. F. PITTS, Chairman.

W. T. HEMSLEY, Secretary.

## Report No. 20.

## STEWARDS.

Received from Chartered Fund .....	\$ 22 00
Received from Book Concern .....	1238 00
Received for support of Conference Claimants .....	1330 00
Received from W. H. Missionary Society .....	25 00
Received from Phila. Dist. W. H. Missionary Society .....	16 00
Surplus from Conference Treasurer .....	100 00
	<hr/>
Total received for 1909 .....	\$2731 00
Total received for 1908 .....	\$2449 00
	<hr/>
Increase .....	\$ 282 00
Amount of Annual Conference Annuity Fund .....	\$1925 00
Amount of Special Fund .....	\$ 806 00

## Superannuates—P. O. Address.

## Amount received.

Amos, A. S., 1708 S. 10th St., Phila., Pa. ....	\$ 80 00
Brown, J. W., Centreville, Md. ....	100 00
Cox, L. Y., Cape May, N. J. ....	168 00
Dickerson, W. C., 2016 N. Warnock St., Phila., Pa. ....	168 00
Horsley, Charles A., Fairlee, Md. ....	137 00

Horsey, M. H., Snow Hill, Md. ....	134 00
Landin, G. M., Lincoln, Del. ....	101 00
Pierce, J. H., Merchantville, N. J. ....	168 00
Shockley, A. R., Philadelphia, Pa. ....	150 00
White, I. H., Salisbury, Md. ....	150 00
Widows and Children:—	
Adams, Mrs. P. J., 1224 May St., Chester, Pa. ....	65 00
Als, Mrs. T. S., 1024 9th St., Camden, N. J. ....	50 00
Butler, Mrs. D., 711 W. 10th St., Wilmington, Del. ....	36 00
Burrows, Mrs. Peter, Cambridge, Md. ....	65 00
Bean, Mrs. E. H., Somerset Bridge, Bermuda., B. W. I. ....	15 00
Bean, Mrs. W. I., Somerset Bridge, Bermuda, B. W. I. ....	35 00
Green, Mrs. W. B., Middletown, Del. ....	50 00
Holland, Mrs. J. H., Federalsburg, Md. ....	60 00
Hopkins, Mrs. W. H., Atlantic City, N. J. ....	35 00
Hutchins, Mrs. C. H., 218 Higgins St., Easton, Md. ....	25 00
Hubbard, Mrs. T. M., Frankford, Philadelphia ....	73 00
Havens, Mrs. E. D., Suffolk, Va. ....	32 00
Jolly, Mrs. Hooper., Newark, N. J. ....	70 00
Johnson, Mrs. J. H., Dover, Del. ....	87 00
Johnson, Mrs. W. H., Upper Fairmount, Md. ....	77 00
Lankford, Mrs. J. W., 1113 Ogden St., Phila., Pa. ....	50 00
Marshall, Mrs. S. P., Princess Anne., Md. ....	75 00
Parker, Mrs. W. J., Philadelphia, Pa. ....	20 00
Scott, Mrs. J. A., Federalsburg, Md. ....	45 00
Wing, Mrs. C., 308 Ledenhall St., Baltimore, Md. ....	58 55
Waters, Mrs. R. J., Cambridge, Md. ....	60 00
Webb, Mrs. J. E., Salem, N. J. ....	48 00
Wheeler, Mrs. F. F., Zansville, Md. ....	20 00
Waters, Mrs. Geo. H., Philadelphia, Pa. ....	70 00
Willis, Mrs. J. S., Bridgeton, N. J., R. F. D. No. 2, Box 58. ....	35 00
Young, Mrs. Geo. W., East Newmarket, Md. ....	38 00
J. B. Lewis' children (2), Middletown, Del. ....	20 00
W. M. Webb child, Easton, Md. ....	10 00
Geo. H. Washington child, 921 N. 26th St., Phila., Pa. ....	10 00
Chas. E. Henry children (5), Phila., and Berlin, Md. ....	50 00
J. E. Gunby child, Philadelphia, Pa. ....	10 00
For Stationary, etc. ....	45

Respectfully submitted,

J. E. A. D. GRIGSBY, Pres.

J. F. MOLOCK, Secretary.



## Report No. 21.

## CHURCH AID AND HOME MISSIONS.

Ministers—J. H. Scott—Term expires .....	1911
Abraham Chase—Term expires .....	1910
W. J. L. Hughes—Term expires .....	1911
S. Hammond—Term expires .....	1910
A. L. Martin—Term expires .....	1911
Laymen—J. R. Webb—Term expires .....	1910
George T. Henry—Term expires .....	1911
W. F. Morgan—Term expires .....	1910
H. S. Wilson—Term expires .....	1911
Aaron Brown—Term expires .....	1911

## APPROPRIATIONS

Cambridge District \$100.00; Bridgeville Circuit \$50.; Lewes \$25; Cambridge Circuit \$25.; Harrington \$25.; Total .....	\$ 225 00
Centreville District \$100.; Easton Circuit \$40.; Longwood \$20.; McDaniel \$20.; Total .....	180 00
Salisbury District \$118.; Whites Chapel \$50.; Princess Anne Cir- cuit \$50.; Greenwood \$25.; Cousten Sta. \$25.; Total .....	268 00
Wilmington District \$100; Cheswold \$50; Barclay \$20; Delaware City \$20; Newport \$50; Haven \$50; Total .....	290 00
Philadelphia District \$100; for Mission Points \$250; Total .....	350 00
Total Appropriations .....	\$1313 00

	Receipts	Expen.	Surplus
Cambridge District	\$ 243 00	\$ 194 64	\$ 48 36
Centreville District	278 00	240 21	37 79
Philadelphia District	332 00	315 87	16 13
Salisbury District	363 00	326 67	36 33
Wilmington District	281 00	279 50	1 50
	\$1497 00	\$1356 89	\$140 11
Brought forward Treasury 1908			3 54

---

 \$143 65

## EXPENDED BY BOARD

J. R. Webb, board and traveling expenses .....	\$3 94
W. F. Morgan, board and traveling expenses .....	8 18
H. S. Wilson, board and traveling expenses .....	6 24
G. T. Henry, board and traveling expenses .....	5 00
To Conference Charter .....	60 00
Rev. Hammond .....	10 00
Rev. Smax .....	10 00
Dist. Supt. J. E. A. Johns .....	25 00
Rev. C. W. Downs .....	2 00
Rev. C. W. Downs .....	2 00
Balance in Treasury .....	\$ 13 29

JAMES H. SCOTT, President.  
H. S. WILSON, Secretary.

## CAMBRIDGE DISTRICT

Receipts		Disbursements	
Aireys	\$ 8	To Printing Dist. Schedule	\$1 50
Beckwith	7	To printing Dist. Letter	2 00
Cambridge Station		To printing Dist. Schedule	1 50
Bridgeville	5	To printing Dist. Letter	2 00
Cambridge Circuit	3	To printing Dist. Annual	
Church Creek		Report Blanks	3 50
Crapo	8	To attending Conference	
East New Market		Board of Church Extension	3 76
Federalsburg	12	Board of Church Extension	3 76
Frankford	7	Attending Council Meetings	1 62
Harrington	10	To J. W. Cook	25 00
Hurlock	8	To G. R. Hollis	25 00
Laurel	16	To C. E. Davis	25 00
Lewes	5	To District Appropriation	100 00
Lincoln	15		
Linkwood	10		\$194 64
Madison	10	Balance	\$48 36
Mardela Springs	15		
Milford	10		
Nassau	10		
North Berlin	18		
Preston	16		
Seaford	5		
South Berlin	15		
Trinity	10		
Vienna	10		
Whaleyville	10		
<b>Total</b>	<b>\$243</b>	<b>Total</b>	<b>\$243 00</b>

## CENTREVILLE DISTRICT

Receipts		Expenditures	
Carmichaels	\$2 00	Printing	\$ 3 70
Centreville	14 00	Postage and Stationary	2 71
Centreville Circuit	8 00	Extra Traveling Expenses	12 59
Chestertown	15 00	To meet Council	2 44
Church Hill	8 00	Messages	1 82
Coleman	14 00	Repairing Dist. Parsonage	46 95
Cordova	11 00	Longwood	20 00
Denton	12 00	Easton Circuit	40 00
Easton	20 00	Denton	50 00
Easton Circuit	2 00	Centreville District	60 00
Fairlee	15 00		
Greensboro	14 00	Total Expenses	\$240 21
Longwood	8 00	Balance	37 79

McDaniel	5 00
Mellitota	1 00
Oxford	
Pomona	10 00
Ridgely	4 00
Royal Oak	18 00
St. Michaels	20 00
Stevensville	15 00
Still Pond	20 00
Trappe	10 00
Williston	10 00
Wittman	12 00
Woodland	10 00

Total	\$278 00	Total	\$278 00
-------	----------	-------	----------

## PHILADELPHIA DISTRICT

Receipts		Expended	
Atlantic City	\$ 15	District travel	\$100 00
Bridgeton	5	Spring Lake Fire	12 82
Bronx	2	Epworth League Conv.	6 11
Brooklyn	5	Changes Burlington	18 00
Camden	10	Ex. Jolly Trial	9 54
Cape May	6	Council Meeting	2 50
St. Daniel's	25	Ocean City matter	2 50
Siloam	10	Hubbard Funeral	2 00
Fordsville		Dist. Ptg. and Postage	15 00
Goshen and Whitesboro	5	Rossville Matter	12 40
Grenloch	5	Spring Lake	15 00
Hudson	5	Fordsville	15 00
Magnolia	10	Burlington	20 00
Merchantsville	8	Woodbury	15 00
Montclair	10	Ossinning	15 00
Morrisville	5	Goshen	15 00
Mount Holly	3	Salem Circuit	10 00
Newark	15	White Plains	20 00
Ocean City	5	Morrisville	10 00
Orange	5		
Ossinning	5	Total Disbursed	\$315 87
Calvary, Philadelphia	50	Balance paid over	16 13
Frankford	10		
Germantown	25		
Haven	10		
John Wesley	2		
Somerville	5		
St. Paul's	5		
Zoar	35		

Rossville	5		
Salem	10		
Salem Circuit	5		
Spring Lake	5		
White Plains	5		
Woodbury	1		
<b>Total received</b>	<b>\$332</b>	<b>Total</b>	<b>\$332 00</b>

## SALISBURY DISTRICT

Receipts		Expenditures	
Box Iron	\$ 5	Stamps and Stationary	\$6 29
Chincoteague	5	Printing	5 50
Cottage Grove	15	Extra traveling	13 38
Crisfield	18	Examinations	
Dames Quarter		Greenwood	25 00
Deals Island	10	Princess Anne Ct.	40 00
Exmore	7	Whites Chapel	50 00
Fairmount	20	E. D. Havens	7 00
Fruitland	15	S. F. Ward's widow	10 00
Greenwood	7	District Parsonage:	
Hopewell	10	Mortgage and Interest	106 00
Jamestown	10	Repairs, 1905	41 50
Lawsonia	10	Repairs	13 60
Leemont	18	Insurance	8 40
Marion Station	15	Cash	36 33
Marion Circuit	7		
Mt. Vernon	12		
Nanticoke			
Oak Hall	10		
Orlole	10		
Parsonburg	12		
Pocomoke City	13		
Princess Anne	18		
Princess Anne Circuit	7		
Quantico	8		
Salisbury	18		
Salisbury Circuit	12		
Snow Hill	10		
Snow Hill Circuit	7		
Stockton	8		
Unionville	10		
Wachapreague	10		
Wattsville	15		
Wetipquin	7		
White Haven	5		
<b>Total</b>	<b>\$363</b>	<b>Total</b>	<b>\$363 00</b>

## WILMINGTON DISTRICT

Receipts		Disbursements	
Barclay	\$ 6	Printing Dist. Schedule	\$1 50
Catlin	12	Printing Dist. Letter	2 00
Cheswold	6	Report Blanks	1 50
Crumpton	10	Attending Conference Board of	
Delaware City	14	Church Extension	4 50
Dover	16	S. W. Waters	10 00
Dover Circuit	10	G. B. Coleman	10 00
Galena	15	O. P. Dickerson	16 00
Marydel	12	E. O. Parker	15 00
Middletown	14	Hockessin Church	94 00
Millington	18	District Appropriation	125 00
New Castle	10		
Newport	8		\$279 50
Odessa	16	Balance due	1 50
Port Deposit	10		
Sassafras	12		
Smyrna	10		
Townsend	10		
Ezion	40		
Haven	15		
Mt. Joy	14		
<b>Total</b>	<b>\$281</b>	<b>Total</b>	<b>\$281 00</b>

## CONFERENCE VISITORS.

Princess Anne Academy at Princess Anne, Md.—C. S. Sprigg, J. F. Mockett, C. W. Moore, J. W. Bond, M. V. Waters.

Morgan College, at Baltimore, Md.—J. H. Blake, P. M. Shelton, R. H. Wallace, W. E. Hilton, J. R. Holland.

## WOMAN'S FOREIGN MISSIONARY SOCIETY.

We have been able to help with our mites the School at Keussau, Angola, Africa, of which Miss Martha Drummer and Miss Susan Collins are in charge.

Funds are needed to add more furniture and scholarships and spread the knowledge of the blessed Gospel into the dark Continent of Africa.

MRS. M. E. JACKSON, Secretary.

1002 French St., Wilmington, Del.

**WOMAN'S HOME MISSIONARY SOCIETY.****Conference Officers:**

President, Mrs. M. J. O'Connell, 607 Poplar Hill Ave., Salisbury, Md.  
 Vice-President, Mrs. Eliza Moore, 820 French St., Wilmington, Del.  
 Corresponding Secretary, Mrs. L. A. Pullett, 18 Higgins St., Easton, Md.  
 Recording Secretary, Mrs. Emma Miller, Chestertown, Md.  
 Treasurer, Mrs. Emma F. Thompson, 2322 Sydneham St., Phila., Pa.

**Conference Secretaries:**

Young People's Work, Mrs. Hattie Hargis, Princess Anne, Md.  
 Mite Boxes, Mrs. S. D. Wright, Lincoln City, Del.  
 Literature, Mrs. Clara H. Brown, Westmont, N. J.  
 Reading Circles, Mrs. L. A. Blake, 1604 Providence Ave., Chester, Pa.  
 Mother Jewels and Home Guards, Mrs. Annie Shockley, 1230 Ogden St., Philadelphia, Pa.

**District Secretaries:**

Cambridge District, Mrs. Mattie Martin, 4 Pine St., Cambridge, Md.  
 Centreville District, Mrs. Mary Holland, Chestertown, Md.  
 Philadelphia District, Mrs. Lulu Wilson, Philadelphia, Pa.  
 Salisbury District, Mrs. Laura H. Parker, 317 Broad St., Salisbury, Md.  
 Wilmington District, Mrs. Mary L. Johnson, 47 Queen St., Dover, Del.

**Deaconesses of the Conference:**

Miss Nettie C. Williams, 127 South St., Newark, N. J.  
 Miss Lucy Valentine, 4 Fidelity Place, Montclair, N. J.

**GENERAL CONFERENCE DELEGATES.**

1868—Ministerial, James Davis. Lay, W. H. Thomas.  
 1872—Ministerial, Nathan Young. Lay, James A. Jones.  
 1876—Ministerial, Hooper Jolly. Lay, William Perkins.  
 1880—Ministerial, William F. Butler. Lay, Abraham Murray.  
 1884—Ministerial, W. J. Parker. Lay, William Perkins.  
 1888—Ministerial, W. H. Coffey and W. H. Thomas. Lay, B. O. Bird  
 and Elisha L. Briddall.  
 1892—Ministerial, W. H. Coffey and I. H. White. Lay, J. E. Gunby  
 and Frederick Nichols.  
 1896—Ministerial, H. A. Monroe and J. H. Scott. Lay, B. O. Bird and  
 Samuel L. Parker.  
 1900—Ministerial, J. H. Scott, H. A. Monroe and J. R. Waters. Lay,  
 Herbert S. Wilson, W. J. Johnson. Provisional, Simon Chase.  
 1904—Ministerial, W. C. Jason, J. H. Scott and H. A. Monroe. Lay,  
 W. F. Morgan, H. S. Wilson and Frank Trigg.  
 1908—Ministerial, N. W. Moore, C. A. Tindley and J. H. Scott. Lay,  
 H. S. Wilson, S. H. Long and Harrison Jenkins.

## ANNIVERSARIES AND RELIGIOUS SERVICES.

Wednesday Evening, March 17th, 1909, 8 P. M.—Anniversary of the Board of Conference Claimants, F. C. Wright, presiding. Speakers, E. E. Parker, L. Y. Cox, Ex-Presiding Elders of the District and S. S. Jolly.

Thursday, March 18th, 1909, 3 P. M.—Missionary Sermon by W. E. Hilton. Text: St. Mark 16-15, "Go ye into all the world and preach the Gospel to every creature."

Thursday evening, March 18th, 1909.—Anniversary of the Board of Foreign Missions, J. H. Scott, presiding. Speakers, J. H. Scott and Bishop J. C. Hartzell, D. D., LL. D., Missionary Bishop of Africa.

Friday, March 19th, 1909.—Anniversary of the Woman's Foreign Missionary Society, Mrs. M. J. O'Connell, presiding. Addresses by Mesdames A. L. Martin, D. A. Hargis, A. B. Clark, Laura H. Parker, J. H. Johnson and Sarah B. Holmes, President of the Women's Home Missionary Society of the Washington Conference.

Friday evening, 8 P. M.—Anniversary of the Freedmen's Aid Society, T. H. Kiah, presiding. Speakers, Rev. J. O. Spencer, Ph. D., President of Morgan College, Prof. Frank Trigg, A. M., Principal of Princess Anne Academy and Rev. P. J. Maveety, D. D., Corresponding Secretary of the Freedmen's Aid Society.

Saturday, 4.30 P. M.—Pentecostal Meeting, led by C. A. Tindley. Speaker, W. R. A. Palmer.

Saturday evening, 8 P. M.—Anniversary of the Board of Home Missions and Church Extension, R. G. Waters, presiding. Speaker, Rev. I. L. Thomas, D. D., Field Agent of the Board of Home Missions and Church Extension.

Sunday Morning, March 21, 1909, 9 A. M.—Love Feast at Waugh M. E. Church, led by A. R. Shockley. 10.15 A. M., Ordination of Deacons by Bishop H. W. Warren, assisted by District Superintendents, P. O'Connell and W. F. Cotton. 10.30 A. M., Preaching by Bishop H. W. Warren. Text Hebrews 2-17. Subject, Christ's Brotherliness. 3 P. M., Phillips Hall, Preaching by C. A. Tindley. Text, St. Luke 15:11-32. Subject, Prodigal Son. 5.30 P. M., Waugh M. E. Church, Pentecostal Meeting, led by W. C. Dickerson. Speaker, C. A. Tindley.

Sunday, March 21st, 6.30 P. M.—Anniversary of the Epworth League, J. U. King, presiding. Speakers, C. Y. Trigg, Rev. W. H. Dean of the Washington Conference.

8 P. M.—Anniversary Board of Sunday Schools and Education, E. O. Parker, presiding. Speakers, Rev. Edgar Blake, D. D., Assistant Corresponding Secretary of the Board of Sunday Schools, Rev. C. C. Jacobs, D. D., Field Agent of the Sunday School Board, and Rev. J. H. Race, D. D., President of the University of Chattanooga.

## Resolutions

---

### THANKS.

We extend a vote of Thanks,—

To the Secretaries and Treasurers of the Conference, also officers of the Church for the use of the same.

To the Pastor, A. L. Martin, and members of the Church, also the District Superintendent, J. R. Brown, for their continuous labor for the comfort of us all.

To the Choir, which rendered us such excellent music, which charmed the ears of all.

To the Janitor, who has worked hard day and night to make the Church comfortable for us.

To the various Committees, who prepared and served us so faithfully the meals in the Church Hall.

To the Pastor and members of African M. E. Church, for opening their Church and homes for our enjoyment and comfort.

To the Woman's Home Missionary Society for their general spirit of helpfulness.

To the people of Cambridge, Md., not members of church, for their interest in our welfare.

To all others who have aided in managing the affairs of the Conference.

W. C. DICKERSON, Chairman.

W. E. WATERS, Secretary.

---

### EPWORTH LEAGUE.

WHEREAS, Our Secretary Penn is planning Epworth League and Christian Workers Institutes for various sections of the territory covered by our twenty colored Conferences, and

WHEREAS, the Delaware Conference has heretofore approved of such Epworth League work, but has not taken any definite steps to bring about the same,

RESOLVED, First, that the Presidents of the various District Epworth Leagues be a committee to work together with the officers of the Conference Epworth League in the devising and arrangement of such plans as may be necessary to bring about our desired end.

RESOLVED, Second, that we request heartily the active support of the District Superintendents in the same.

J. U. KING, Chairman.

W. C. JASON, Secretary.



**MINISTERIAL QUALIFICATION.**

**RESOLVED**, That the Committee on Ministerial Qualification be required to keep a record of all persons examined by them and file the same with the Secretary of the Conference each year.

W. C. JASON, Chairman.

J. W. JEFFERSON, Secretary.

---

**FROM THE LAYMAN'S ASSOCIATION.**

To the Presiding Bishop and members of the Delaware Annual Methodist Episcopal Conference, now in session in Cambridge, Md.,  
Dear Fathers and Brethren:

WHEREAS, the Discipline of our Church, page 78, paragraph 88, provides for the assembling of Laymen's Association at the seat of the Annual Conference, and

WHEREAS, such an organization now exists within the bounds of this Conference, and

WHEREAS, the laymen have no representation in the Annual Conference, therefore, to foster and encourage the Conference interests, we ask that a commission be appointed by the Conference to confer with a like commission of laymen to inquire into and consider the present system of entertaining the Annual Conference. We believe with a different method than the one in vogue, the local church entertaining the Annual Conference could be greatly relieved of the financial burden which is usually left to be borne by the people. We further ask that the commission consider the advisability of asking other Annual and Lay Electoral Conferences to join with us in memorializing the next General Conference, asking for District Lay representation in the Annual Conference.

S. H. HODGES, Chairman.

H. S. WILSON, Secretary.

---

**ON LINCOLN.**

WHEREAS, the Congress of the United States has made the 12th of February, which is the birthday of Abraham Lincoln, a National Holiday, and,

WHEREAS, this great patriotic American stood for all of those things that meant for the enfranchisement of the negro, the recognition of his services on numerous battlefields and in all of those things which mean for the development of this backward race, be it

**RESOLVED**, that this Conference take cognizance of his life and services and work for the maintenance of those things which this illustrious American so strenuously advocated.

R. G. WATERS, Chairman.

J. C. DUNN, Secretary.

**DIAMOND JUBILEE.**

As members of the Delaware Annual Conference we cordially welcome in our midst Bishop Hartzell from Africa. His addresses have given us instruction and information, and our prayers will follow him, that his life and health may be long spared to continue the work of God in that dark Continent.

We give our hearty approval to the Africa Diamond Jubilee, and the plans to raise \$300,000 in special gifts, so that the Board of Foreign Missions may be enabled to strengthen the work already established in Africa, and meet the obligations of the Church, in the midst of unparalleled opportunities for the extension of the Kingdom of Christ.

We heartily endorse the proposition that our nineteen Annual Conferences among the Negro membership of the Methodist Episcopal Church in the United States should raise \$25,000 of the proposed jubilee fund. The pro rata, according to church membership, of that amount for the Delaware Conference is about \$2500.00, and we hereby accept that as our share, and we hereby direct the District Superintendents to divide that amount among the Districts and charges, with the understanding that wherever necessary more than one year may be taken to raise the amount.

We request the Bishop to appoint a standing Africa Diamond Jubilee Committee, consisting of the following brethren: The District Superintendents, and one minister and one layman and the District Missionary Secretary, from each District.

We request the Africa Diamond Jubilee Commission, represented by Bishop Hartzell, to correspond and cooperate with our District Superintendents and pastors by furnishing literature and other helps in raising the \$2500.00 in the Delaware Conference.

The month of May, 1909, is named as Africa Jubilee month.

H. A. MONROE, Chairman.

W. F. COTTON, Secretary.

**BISHOP'S BOOK.**

**RESOLVED**, That the thanks of this Conference be tendered Bishop H. W. Warren for his kindly remembrance to us by giving to the members of this Conference, without cost, that excellent little book called "Soul Winning."

R. G. WATERS, Chairman.

R. G. RILEY, Secretary.

**MISSIONARY SERMON.**

Having heard a most instructive Sermon preached by W. E. Hilton, **RESOLVED**, That we offer him our appreciation for the masterly effort and pray that God's blessing may attend him in the battles of life.

W. C. DICKERSON, Chairman.

THEO. A. JOHNSON, Secretary.

### SYMPATHY TO I. G. PENN.

RESOLVED, That we tender our sympathy to Dr. I. G. Penn, Assistant Secretary of the Epworth League of the M. E. Church, in affliction, and pray for his speedy restoration to health.

We welcome his representative in the person of the Rev. William H. Dean, and accord him our hearty support in the work of the Epworth League in our midst.

C. A. TINDLEY, Chairman.

R. G. WATERS, Secretary.

### SYMPATHY TO J. H. COOPER.

WHEREAS, we have learned with regret that Brother J. H. Cooper, a local preacher who has been supplying work in the Delaware Conference for eighteen years or more, finds it necessary for him to retire from the work as a supply.

He has been faithful to his trust and a Christian gentleman.

He is retiring with credit to himself and the church.

RESOLVED, That we will remember him in prayer and commend him to God for guidance and protection.

J. E. COOK, Chairman.

G. B. COLEMAN, Secretary.

### SUNDAY SCHOOL MISSIONARY SECRETARY.

If the Delaware Conference will agree to raise one half the amount necessary to pay the salary and expenses of a Sunday School Missionary as its apportionment for the Board of Sunday School, the Board will place a Sunday School Missionary in the Delaware Conference to devote all of his time to the Sunday School work in the Conference.

RESOLVED, That in agreement with the proposition of the Board of Sunday School, submitted by the Assistant Secretary, Edgar Blake, for the placing of a Sunday School Missionary to work in our Conference territory, we do here and now organize a Sunday School Board in our Conference, constituted as follows: 15 members, 3 from each district, namely the District Superintendent, one minister and one layman.

RESOLVED 2, That we pledge the Conference to raise the half of the salary and expenses of said missionary and recommend that the District Superintendents shall apportion said amount to the several Districts as the regular Sunday School apportionment.

R. H. WALLACE, Chairman.

D. D. TURPEAU, Secretary.

**MORGAN COLLEGE.**

**RESOLVED 1,** That in the months of April and May, 1909, the cause of the Fortieth Anniversary (Carnegie) Fund for Morgan College, be presented in all the churches of the Delaware Conference for subscriptions and especially for cash contributions.

**RESOLVED 2,** That the funds be collected before June 1st, 1909, and forwarded to the College with the name of the church, the names of contributors and the amounts contributed.

**RESOLVED 3,** That these names and the amounts contributed in sums of fifty cents or over be printed by districts and charges in the Morgan College Bulletin.

**RESOLVED 4,** That the District Superintendents and a Secretary-Treasurer be named from each District as a standing committee to have charge of the campaign in the Districts and to correspond with the College.

J. R. WATERS, Chairman.

S. S. JOLLY, Secretary.

**CARNEGIE CAMPAIGN.**

Realizing the imperative necessity and great importance of urging the Carnegie movement in the interest of Morgan College.—

**RESOLVED,** That we, the ministers of the Delaware Conference, go to our various fields, immediately continuing the campaign with renewed and increased vigor, to raise every dollar required to meet the Carnegie proposition by June the 1st, 1909.

C. A. TINDLEY, Chairman.

T. H. KIAH, Secretary.

**WELCOME TO BISHOP WARREN.**

We hail with delight the coming of our beloved Bishop, who comes the second time to preside over the deliberations of this Conference. We congratulate ourselves to welcome Bishop Henry W. Warren, L. D., LL. D., to meet us once again.

W. C. DICKERSON, Chairman.

T. A. JOHNSON, Secretary.

**RECORD OF SERVICE.**

**RESOLVED,** That the Publishing Committee be requested to collect and publish in the Minutes the pastoral record of each member of the Conference if possible.

S. S. JOLLY, Chairman.

M. C. JENNINGS, Secretary.

**MISSION WORK.**

WHEREAS, the population of the cities within the bounds of our Conference is rapidly increasing, a large per centage being people of our race and

WHEREAS, many of these are from the rural parts of our Conference territory and members of our churches who go to the cities seeking more lucrative employment, and

WHEREAS, because our churches in the cities are not able to care for these growing multitudes, they are going to other churches, which fact has and is now affecting seriously the Statistics of our Conference numerically; be it

RESOLVED, That a special fund be raised in each charge of the Conference for aiding in the establishment of Missions in places where needed.

C. A. TINDLEY, Chairman.

W. T. HEMSLEY, Secretary.

## Sessions of the Delaware Conference

ORGANIZED A. D. 1864

Session	YEAR	NAME OF CHURCH	BISHOP	SECRETARY
1	1864	John Wesley, Philadelp'a	Edmund S. Janes	W. S. Elsey
2	1865	Ezion, Wilmington	Levi Scott	J. H. Manluff
3	1866	John Wesley, Salisbury	Matthew Simpson	W. J. Parker
4	1867	Janes, Chestertown	Edmund S. Janes	W. J. Parker
5	1868	Zoar, Philadelphia	Edmund S. Janes	W. Phillips
6	1869	St. Paul's, Milford	Edmund S. Janes	W. Phillips
7	1870	Waugh, Cambridge	Levi Scott	W. J. Parker
8	1871	Mt. Hope, Salem	Levi Scott, E.R.Ames	W. J. Parker
9	1872	Whatcoat, Dover	L.Scott, E.G.Andrews	Hooper Jolly
10	1873	Asbury, Easton	Edmund S. Janes	Hooper Jolly
11	1874	Ezion, Wilmington	Matthew Simpson	Hooper Jolly
12	1875	Ebenezer, Snow Hill	Edmund S. Janes	W. J. Parker
13	1876	Zoar, Philadelphia	Edmund S. Janes	W. J. Parker
14	1877	Janes, Chestertown	Levi Scott	G. H. Waters
15	1878	Union, St. Michaels	William L. Harris	G. H. Waters
16	1879	Waugh, Cambridge	Levi Scott	G. H. Waters
17	1880	Whatcoat, Dover	Thomas Bowman	G. H. Waters
18	1881	Ebenezer, Snow Hill	William L. Harris	G. H. Waters
19	1882	C. Wesley, Centreville	Randolph S. Foster	A. R. Shockley
20	1883	Ezion, Wilmington	E. G. Andrews	A. R. Shockley
21	1884	Asbury, Easton	C. H. Fowler	H. A. Monroe
22	1885	J. Wesley, Salisbury	Randolph S. Foster	H. A. Monroe
23	1886	Bainbridge St., Phila.	S. M. Merrill	H. A. Monroe
24	1887	Janes, Chestertown	John F. Hurst	D. A. Ridout
25	1888	Whatcoat, Dover	Cyrus D. Foss	D. A. Ridout
26	1889	St. Daniels, Chester	Thomas Bowman	J. R. Waters
27	1890	Zoar, Philadelphia	D. A. Goodsell	Jas. H. Scott
28	1891	Waugh, Cambridge	W. F. Mallalieu	Jas. H. Scott
29	1892	J. Wesley, Salisbury	E. G. Andrews	Jas. H. Scott
30	1893	Whatcoat, Dover	J. M. Walden	Jas. H. Scott
31	1894	Ezion, Wilmington	C. H. Fowler	Jas. H. Scott
32	1895	Bainbridge St., Phila.	John P. Newman	Jas. H. Scott
33	1896	St. Daniels, Chester	Isaac W. Joyce	Jas. H. Scott
34	1897	Asbury, Easton	W. X. Ninde	Jas. H. Scott
35	1898	St. John's, Orange, N. J.	John F. Hurst	J. H. Nutter
36	1899	St. Paul's, Milford, Del.	Cyrus D. Foss	J. H. Nutter
37	1900	Zoar, Philadelphia	Henry W. Warren	J. H. Nutter
38	1901	Asbury, Atlantic City	D. A. Goodsell	J. H. Nutter
39	1902	Janes, Germantown	S. M. Merrill	J. H. Nutter
40	1903	Mt. Zion, Pocomoke	C. H. Fowler	F. H. Butler
41	1904	Bainbridge St., Phila.	E. G. Andrews	F. H. Butler
42	1905	Whatcoat, Dover	J. F. Berry	F. H. Butler
43	1906	Janes, Chestertown	Charles C. McCabe	John H. Blake
44	1907	Ferry Ave., Camden, N. J.	Daniel A. Goodsell	John H. Blake
45	1908	Zoar, Philadelphia	Earl Cranston	John H. Blake
46	1909	Waugh, Cambridge	Henry W. Warren	John H. Blake

## In Memoriam

"These All Died in Faith."—Heb. XI, 13

NAME	REC'D	DIED	RESIDENCE TIME OF DEATH
1 Willmore S. Elzey . . . .	1864	1867	Cambridge, Md.
2 James Davis . . . . .	1864	1871	Philadelphia, Pa.
3 Frost Pullett . . . . .	1864	1872	Salisbury, Md.
4 Samuel Dale . . . . .	1864	1872	Middletown, Del.
5 George W. Freeland . .	1871	1873	Chestertown, Md.
6 Harrison Smith . . . . .	1864	1874	Wilmington, Del.
7 Solomon Cooper . . . . .	1869	1877	Wilmington, Del.
8 John G. Manluff . . . . .	1864	1879	Centreville, Md.
9 Stephen Johns . . . . .	1867	1879	Berlin, Md.
10 Handy Long . . . . .	1867	1879	Pocomoke City, Md.
11 Perry W. Pipes . . . . .	1875	1879	Germantown, Pa.
12 James R. Webb . . . . .	1869	1880	Fairmount, Md.
13 John Tilghman . . . . .	1877	1881	Bridgeton, N. J.
14 David Eaves . . . . .	1877	1880	Cambridge, Md.
15 Samuel P. Marshall . .	1869	1881	Burnettsville, Md.
16 Simon Taylor . . . . .	1864	1882	Townsend Inlet, N. J.
17 Vincent B. Wallace . .	1881	1882	Philadelphia, Pa.
18 George H. Waters . . .	1874	1882	Smyrna, Del.
19 Isaac Hinson . . . . .	1865	1883	Haddonfield, N. J.
20 Harrison D. Webb . . .	1883	1883	Preston, Md.
21 William Phillips . . . .	1865	1884	Fowling Creek, Md.
22 Philip Kennedy . . . . .	1865	1885	Marydel, Md.
23 George E. Snead . . . .	1883	1885	Monie, Md.
24 Charles Ash . . . . .	1872	1885	Townsend, Del.
25 William F. Butler . . .	1871	1886	Wilmington, Del.
26 Benjamin Gibbs . . . .	1864	1886	Wilmington, Del.
27 John H. Holland . . . .	1866	1887	Federalsburg, Md.
28 Charles Wing . . . . .	1865	1887	Oxford, Md.
29 William J. Jackson . .	1885	1888	East New Market, Md.
30 King J. Still . . . . .	1881	1888	Germantown, Pa.
31 Silas E. Adams . . . . .	1881	1889	Fairlee, Md.
32 Isaiah Broughton . . . .	1864	1890	Camden, N. J.
33 Joshua Brinkley . . . . .	1864	1890	New Castle, Del.
34 Abraham Brown . . . . .	1864	1891	Philadelphia, Pa.
35 Arthur W. Hamilton . .	1878	1891	Wilmington, Del.
36 William T. Cole . . . . .	1886	1891	Preston, Md.
37 W. J. Parker . . . . .	1864	1892	Philadelphia, Pa.
38 John H. Riddick . . . .	1884	1893	Philadelphia, Pa.
39 John W. Saunders . . . .	1864	1893	Moorton, Md.
40 Francis F. Wheeler . . .	1880	1893	Baltimore, Md.
41 John C. Carroll . . . . .	1869	1894	Fairmount, Md.
42 Edward H. Bean . . . . .	1892	1894	Wattsville, Va.
43 Samuel G. Waters . . . .	1864	1894	Wilmington, Del.
44 Robert J. Waters . . . .	1876	1894	Trappe, Md.
45 Harrison T. Rich . . . .	1866	1895	Linkwood, Md.

NAME	REC'D	DIED	RESIDENCE TIME OF DEATH
46 William M. Webb .....	1875	1895	Newport, Del.
47 W. B. Green .....	1864	1895	Lewes, Del.
48 Hooper Jolly .....	1867	1896	Vienna, Md.
49 J. D. Elbert .....	1865	1896	Oxford, Md.
50 W. P. Purnell .....	1894	1896	Merchantville, N. J.
51 S. P. Whittington .....	1864	1896	Camden, N. J.
52 Thomas S. Als .....	1884	1897	Wilmington, Del.
53 John B. Lewis .....	1895	1897	Wilmington, Del.
54 Aaron J. Handy .....	1871	1898	Philadelphia, Pa.
55 Daniel E. Brown .....	1897	1898	Salisbury, Md.
56 Jas. A. Richardson .....	1888	1899	Philadelphia, Pa.
57 Asbury Grinnage .....	1866	1899	Starr, Md.
58 Daniel J. Waters .....	1872	1899	Seaford, Del.
59 James H. Mason .....	1879	1900	Fruitland, Md.
60 John W. Lankford .....	1884	1900	Dover, Del.
61 Charles H. Hutchins .....	1881	1900	Trappe, Md.
62 Geo. H. Washington .....	1872	1900	Chester, Pa.
63 Nathan Young .....	1864	1901	Milford, Del.
64 Peter Burrows .....	1865	1901	Airy's, Md.
65 Henry Morris .....	1865	1901	Salisbury, Md.
66 John S. Willis .....	1893	1901	Springtown, N. J.
67 John S. Holly .....	1879	1901	Baltimore, Md.
68 William Hopkins .....	1880	1902	Pocomoke City, Md.
69 I. J. Elbert .....	1891	1902	Germantown, Pa.
70 J. E. Webb .....	1870	1904	Millington, Md.
71 G. W. Young .....	1876	1904	East New Market, Md.
72 J. Q. Dennis .....	1865	1904	Woodland, Md.
73 J. E. Gunby .....	1901	1905	Chester, Pa.
74 Washington I. Bean .....	1905	1906	Oxford, Md.
75 Noah Morris .....	1866	1906	Cambridge, Md.
76 Peter J. Adams .....	1870	1906	Chester, Pa.
77 Charles E. Henry .....	1892	1907	Berlin, Md.
78 B. W. Allen .....	1878	1908	Philadelphia, Pa.
79 J. H. Johnson .....	1879	1908	Dover, Del.
80 Charles Pullett .....	1864	1908	Salisbury, Md.
81 James A. Scott .....	1878	1908	Frederick City, Md.
82 T. M. Hubbard .....	1877	1908	Frankford, Pa.
83 Wm. H. Johnson .....	1875	1908	Fairmount, Md.
84 Edw. D. Havens .....	1896	1908	Suffolk, Va.



---

# MEMOIRS

---

## WILLIAM H. JOHNSON.

William H. Johnson was born in the year of our Lord 1835, at Upper Fairmount, Somerset County, Maryland, and died Sunday, 3 A. M., July 26th, 1908.

He joined the Delaware Conference at its Annual session held in Zion Church, Wilmington, Del., Bishop Matthew Simpson, presiding.

He superannuated at his own request at the session of this Conference held at Camden, N. J., 1907, remaining in the effective work thirty-three years, serving the following charges: Forktown, 2 years; Horntown, 2 years; Deals Island, 2 years; Lewes, 2 years; Morton, 2 years; Fruitland, 2 years; Stockton, 2 years; Kingston, 1 year; Port Deposit, 2 years; Milford, 2 years; Bridgeville, 2 years; Berlin, 3 years; Townsend, 4 years; Jamestown, 2 years; Greenwood, 2 years; Hopewell, 2 years.

William H. Johnson was a man of unstained character, meek and kind, a preacher of righteousness by precept and example. He was well disposed, slow to anger, faithful and true. He leaves an aged wife and one daughter to mourn their loss.

Peaceful be thy silent slumber,  
Peaceful in thy grave so low;  
Thou no more will join our number,  
Thou no more our sorrows know.  
Yet again we hope to meet thee,  
When the day of life is fled,  
And in Heaven with joy to greet thee;  
Where no farewell tears are shed.

A. L. HENRY.

---

## THOMAS MATTHEW HUBBARD.

Thomas Matthew Hubbard was born in Dorchester County, Md., Oct. 11, 1847, and died at Frankford, Pa., Monday, April 6th, 1908. His parents, Peter and Mahala Hubbard, were upright and God fearing. His father

er was a slave, but obtained his freedom at the age of 35 years. Thomas was the youngest of eleven children, five brothers and six sisters. He attended school for a few weeks, and was thirteen years of age before he could read. He was converted at the age of nineteen years near Preston, Md., and married Miss Emily Bradley the same year.

When nearly twenty-five years of age he removed to Germantown, Pa., and became the leading spirit in the formation of the present Janes M. E. Church on Haines Street. He was licensed an exhorter by the late George H. Waters, May 15, 1876; licensed a local preacher in November, and on the first day of December, upon the recommendation of the late W. J. Parker, Presiding Elder of Philadelphia District, was sent to supply Bridgeton, N. J. He was admitted on trial in the Delaware Conference in 1877, at Chestertown, Md., and appointed to New Castle, Delaware; ordained a deacon in 1879 at Cambridge, Md., and an elder in 1882 at Centreville, Md.; ordinations being confirmed by Bishop Levi Scott and Bishop R. S. Foster.

He preached the plain Gospel with power and demonstration of the Holy Spirit.

He served the Church faithfully, in every appointment many were brought into the fold through his preaching.

He labored in the following fields: Bridgeton, New Castle, South Wilmington, Port Deposit, Cape May, Smyrna, Berlin, Merchantville and Frankford.

The last, and probably the best work of his useful life in the pastorate, the great and crowning achievement of his ministerial career, was at Frankford, Penn., where he spent twelve years of willing, hard, consecrated labors for his Master.

He leaves behind a bereaved and ever faithful companion, an adopted son, an aged brother, and a host of friends to mourn their loss.

Servant of God, well done.

W. S. BROWN.

---

#### E. D. HAVENS.

The Rev. E. D. Havens was born in Washington, D. C., July 22, 1863, and died in Suffolk, Va., December 24th, 1908.

He was carried to Newberne, North Carolina, when quite young. He was educated in Missionary Schools, and graduated from the State Normal School then situated at Newberne, North Carolina. For several years he taught in the public schools of Virginia. He learned the trade of shoemaker in his father's shop, at which he worked when not engaged in teaching. He was converted at the age of 12 and joined the A. M. E. Zion Church, and was a faithful member of the same until 1890, when he joined St. John's Methodist Episcopal Church, Orange, New Jersey. He was

sent as a supply in 1895 to Bloomfield, New Jersey, where he served one year. In 1896 he joined the Conference at Chester, Pa., Bishop Isaac W. Joyce, presiding. He served the following charges: Hopewell, Md., 3 years; Leemont, Va., 4 years; Unionville, Md., 2 years; and White Haven, Md., 2 years. He was stricken at White Haven, June, 1908.

Through the instrumentality of Dr. P. O'Connell, District Superintendent of the Salisbury District, he was admitted to the Peninsula General Hospital at Salisbury. He improved under treatment and returned to his work at White Haven. At the last session of the Annual Conference at Zoar, Philadelphia, he took a supernumerary relation. He moved to Salisbury, Md. In the summer he returned to the Hospital for a short time. In September, 1908, he and his family moved to Suffolk, Va. Here he lingered until the end. Twenty days before his death, Dec. 4, 1908, his daughter, Emily, preceded him to the great beyond. He leaves a wife and six children. He rests from his labors.

C. S. SPRIGG.

---

#### ANNIE MARIAH ELBERT.

Sister Annie Mariah Elbert, the beloved wife of the late Rev. J. D. Elbert, of the Delaware Conference, departed this life in great peace January the 1st, 1909, aged about 74 years.

Sister Elbert was a consistent Christian and was greatly esteemed by all who knew her. She loved the Methodist Episcopal Church, and was always glad to hear of its prosperity.

Her funeral was conducted in Asbury Methodist Episcopal Church at Easton. She now rests beside her beloved husband in Eastern Cemetery, Talbot County, Md.

It can be well said, that she is not dead, but sleepeth.

F. J. LEE.

---

#### RHODA JEFFERSON.

Sister Rhoda Jefferson of Middletown, Del., departed this life June 22, 1908, at the age of 72 years, 4 months and 14 days, leaving a husband, David Jefferson, seven sons, among whom are Rev. J. W. Jefferson of the Delaware Conference, W. H. Jefferson, a local preacher of Dale's M. E. Church, Middletown, Del., Ellis, and Theodore, strong official members of Haven M. E. Church, Wilmington, Del., several grand-children, and a host of friends to mourn her loss.

Sister Jefferson was a member of Dale's M. E. Church 56 years, during which time she was ever active and faithful, as evidence of her zeal in church work she died a stewardess in her church. Only sickness of the severest kind prevented her from attending her church, she would go when she would have to stop many times by the way to rest because of feebleness, and when she became too weak to walk she drove. Her fidelity in contributing of her earthly means was no less conspicuous, she positively wore out in the service of the Lord.

As a wife she was truly a help-mate, faithful and painstaking. As a mother, she was loving, kind, patient, thoughtful and earnest.

As a neighbor she was lovable, and sympathetic. Her life in the community was exemplary beyond doubt. She indeed wrought well.

J. U. KING.

---

#### GEORGIANA BROWN.

Sister Georgiana Brown, mother of the Rev. J. R. Brown, Superintendent of the Cambridge District, departed this life in November, 1908.

She was a faithful wife, an affectionate mother, and a consistent Christian. She was a servant of the Master for more than 50 years. Her life was one of humble submission to His will. She was noted for her excellent qualities and sweet disposition. She was highly respected by all who knew her, and when the hour came for her to go home to our Heavenly Father, she simply folded her arms and with a sweet smile passed away

J. W. BOND.

---

## Delaware Conference Record of Service.

This Record of Service is prepared especially for the Conference Claimants Cause. The date following name at the top indicates the time when each person was received into full membership of the Conference. The figure or figures at the end of the line indicates the term of service at that place.

This record may be incorrect, if so, please inform the Secretary of the Conference of it, so we can have a correct Record of Service for the Conference Claimants Cause of the Delaware Conference.

### Adams, J. K. 1883.

New Castle, Del. ....	3
Accomac, Va. ....	2
Leemont, Va. ....	1
Merchantsville, N. J. ....	3
East New Market, Md. ....	3
Smryna, Del. ....	2
Marydel, Md. ....	4
Townsend, Del. ....	5
Hopewell, Md. ....	1

### Amos, A. S. 1894.

Salem Circuit, N. J. ....	3
Wittman, Md. ....	2
Greensboro, Md. ....	1
Rossville, N. Y. ....	2

1902 was granted a Superannuated Relation came into the Effective ranks again.

Frankford, Del. ....	2
Snow Hill Circuit, Md. ....	1

1907 was granted again a Superannuated Relation.

### Anderson, C. L. 1896.

Frankford, Del. ....	3
Lincoln, Del. ....	4
Stockton, Md. ....	7

### Angulo, Jose. 1907.

Church Creek, Md. ....	2
Woodland, Md. ....	1

### Bantom, J. C. 1895.

Carmichaels, Md. ....	1
Aireys, Md. ....	1
Fair Oak, Va. ....	2
Hurlock, Md. ....	3
Odesa, Del. ....	2
New Castle, Del. ....	1
Cheswold, Del. ....	3
Ridgely, Md. ....	2

### Beecham, L. D. 1906.

Exmore, Va. ....	4
------------------	---

### Berry, B. W. 1898.

Burlington N. J. ....	1
Salisbury Circuit, Md. ....	7
Bridgeton, N. J. ....	4

### Blake, J. H. 1892.

New Castle, Del. ....	3
Dover, Del. ....	2
Haven, Philadelphia ....	1
Montclair, N. J. ....	7
Salisbury, Md. ....	2
Ridgely, Md. ....	1
Siloam, Chester, Pa. ....	2

### Bond, J. W. 1889.

Galena, Md. ....	4
St. Michaels, Md. ....	5
Easton, Md. ....	3
Pomona, Md. ....	8
Fairmount, Md., St. Andrew ....	1

### Bowland, W. C. 1902.

Church Creek, Md. ....	1
McDaniel, Md. ....	3
Nanticoke, Md. ....	2
Quantico, Md. ....	2

### Bowling, J. W. 1898.

Warkick, Del. ....	3
Wigeon, Md. ....	1
Fair Oak, Va. ....	2
Church Creek, Md. ....	3
Hurlock, Md. ....	3

### Brinkley, J. R. 1887.

Dover Circuit, Del. ....	1
Church Hill, Md. ....	2
New Castle, Del. ....	2
Salem, N. J. ....	2
Haven, Philadelphia, Pa. ....	2
Centreville, Md. ....	3
St. Michaels, Md. ....	2
Siloam, Chester, Pa. ....	1
Fairlee, Md. ....	4
Coleman, Md. ....	3
East New Market, Md. ....	1

### Brown, J. R. 1891.

Queenstown, Md. ....	1
Nanticoke, Md. ....	2
Unionville, Md. ....	1
Salisbury, Md. ....	2
Crisfield, Md. ....	2
Ezlon, Wilmington, Del. ....	3
Middletown, Del. ....	2
Fairmount, Md. ....	1

District Superintendent of the Cambridge District 5 years.

1899-1901  
- 1901  
- 1906  
- 1909-10

**Coleman, G. B. 1894.**

Crapo, Md. ....	2
Millington, Md. ....	2
Cape May, N. J. ....	2
McDaniel, Md. ....	2
Bridgeville, Del. ....	2
New Castle, Del. ....	4
Watchapreague, Va. ....	1

**Cook, J. E. 1893.**

Black Water, Del. ....	1
Milford, Del. ....	1
Oriole, Md. ....	1
Barclay, Md. ....	3
Smyrna, Del. ....	1
Cambridge Circuit, Md. ....	2
Widgeon, Md. ....	2
Federalburg, Md. ....	1
Mount Holly, N. J. ....	1
Cape May, N. J. ....	4

**Cook, J. W. 1896.**

Millington, Md. ....	2
Leemont, Va. ....	1
Deals Island, Md. ....	4
Parsonburg, Md. ....	3
Stockton, Md. ....	3
White Haven, Md. ....	3
Lewes, Del. ....	4

**Cooper, T. W. 1863.**

Seaford, Del. ....	6
Royal Oak, Md. ....	1

**Getton, W. F. 1895.**

Milford, Del. ....	5
Magnolia, N. J. ....	1
Germantown, Pa. ....	4
Zoar, Philadelphia, Pa. ....	3

Superintendent of the Wilmington District 2 years.

**Coulbourne, J. S. 1896.**

White Haven, Md. ....	1
Quantico, Md. ....	3
Wattsville, Va. ....	8

**Cox, L. Y. 1869.**

Mt. Zion, N. J. ....	2
Milford, Del. ....	1
Harmony, Del. ....	1
Lewes, Del. ....	1
Dover, Del. ....	2
Dover, Del. ....	2
Exton, Wilmington, Del. ....	2
Cambridge, Md. ....	1
Salem, N. J. ....	3

District Superintendent of the Cambridge District 4 years.

Germantown, Pa. ....	1
Bainbridge St., Phila., Pa. ....	2
St. Daniel's, Chester, Pa. ....	2
Frankford, Pa. ....	1

District Superintendent of the Centreville District 6 years.

Merchantsville, N. J. ....	1
----------------------------	---

District Superintendent of the Cambridge District 6 years.

Cape May, N. J. ....	1
Conference Evangelist ....	1
Fordsville, N. J. ....	1

Superannuated Relation 1908.

**Brown, J. W. 1873.**

Middletown, Del. ....	2
Smyrna, Del. ....	2
Fairlee, Md. ....	2
Denton, Md. ....	2

1882 was granted a Supernumerary Relation.

1884 his relation was changed to Effective.

Green Hill and Kingston, Md. ....	1
Deal's Island, Md. ....	3
Sassafras, Md. ....	1
Greensboro, Md. ....	1
Crumpton, Md. ....	2

1892 he was granted a Superannuated Relation.

**Brown, W. S. 1893.**

Mount Holly, N. J. ....	1
Fruitland, Md. ....	2
Harrington, Del. ....	2
Beckwith, Md. ....	2
Port Deposit, Md. ....	2
Salem Circuit, N. J. ....	2
St. Pauls, Philadelphia, Pa. ....	1
Hudson, N. Y. ....	2
Greenlock and Rhodes, N. J. ....	3

**Butler, F. H. 1897.**

Atlantic City, N. J. ....	4
Centreville, Md. ....	4
Montclair, N. J. ....	5

**Chase, Abraham. 1894.**

Townsend, Del. ....	3
Still Pond, Md. ....	4
Royal Oak, Md. ....	8
Greensboro, Md. ....	1

**Clark, M. W. 1907.**

Catlin, Md. ....	2
New Castle, Del. ....	1

**Coleman, T. B. H. 1879.**

Port Deposit, Md. ....	2
Mt. Zion, Del. ....	2
Milford, Del. ....	1
Berlin, Md. ....	2
Pocomoke City, Md. ....	2
Millington, Md. ....	1
Chestertown, Md. ....	1
Wittman, Md. ....	2
Queenstown, Md. ....	1
Centreville, Md. ....	1
Madison, Md. ....	4
Oriole, Md. ....	3
Westover, Md. ....	1
Oak Hall, Va. ....	1
Melitota, Md. ....	2
Church Hill, Md. ....	3
Delaware City, Del. ....	2

**Coleman, R. H. 1896.**

Woodbury, N. J. ....	1
Fair Oaks, Va. ....	2
Cokesbury, Md. ....	2
Newport, Del. ....	4
Wittman, Md. ....	1
Greensboro, Md. ....	3
Kent Island, Md. ....	2
Jamestown, Md. ....	1
Fairlee, Md. ....	4

**Cox, J. W. W. 1894.**

Cheswold, Del. ....	1
Denton, Md. ....	1
Millington, Md. ....	2
Haven, Wilmington, Del. ....	3
Fordsville, N. J. ....	2
Delaware City, Del. ....	2
Preston, Md. ....	1
Centreville, Md. ....	2
Oriole, Md. ....	2

**Davis, J. L. 1902.**

Wittman, Md. ....	1
Crumpton, Md. ....	3
Townsend, Del. ....	3
Dames Quarter, Md. ....	1

**Davis, C. E. 1901.**

Burlington, N. J. ....	3
Coleman, Md. ....	2
Quantico, Md. ....	2
Cambridge Circuit, Md. ....	2

**Deakans, L. W. 1886.**

Middletown, Del. ....	3
New Castle, Del. ....	1
Salem, N. J. ....	1
Dover, Del. ....	2
Lewes, Del. ....	4
East New Market, Md. ....	3
Berlin, Md. ....	3
Deals Island, Md. ....	6
Snow Hill, Md. ....	3

**Dickerson, W. C. 1872.**

Fairmount, Md. ....	1
Bridgeton and Goshen, N. J. ....	1
Salem, N. J. ....	1
Goshen, N. J. ....	1
Zoar, Philadelphia, Pa. ....	3

1878 transferred to the Newark Conference.

Haven, Phila., Pa. ....	1
Centreville, Md. ....	2
Still Pond, Md. ....	4
Odessa, Del. ....	1
Middletown, Del. ....	1
Jamestown, Md. ....	3
Germantown, Pa. ....	2
Magnolia, N. J. ....	2
Smyrna, Del. ....	3

1902 Superannuated.

St. Paul, Phila., Pa. ....	1
Conference Evangelist	1

1907 Superannuated.

**Downs, C. W. 1808.**

Frankford, Del. ....	1
Seaford, Del. ....	1

**Downs, G. W. 1899.**

Catlin, Md. ....	1
Mardela Springs, Md. ....	8
Berlin, Md. ....	2

**Dunn, J. C. 1897.**

Professor in Fr. Anne Academy. .	5
White Haven, Md. ....	1
Salem, N. J. ....	2
Camden, N. J. ....	5

**Dunn, D. R. 1877.**

Crumpton, Md. ....	3
Fairlee, Md. ....	3
Madison, Md. ....	3
Vienna, Md. ....	3
Fruitland, Md. ....	4
Galena, Md. ....	3
Odessa, Del. ....	3
Camden, Del. ....	5
Woodland, Md. ....	5
Frankford, Del. ....	1

**Eunals, A. F. 1897.**

Greenlock, N. J. ....	2
New Castle, Del. ....	2
East New Market, Md. ....	4
Siloam, Chester, Pa. ....	3
Frankford, Pa. ....	2

**Fenderson, J. W. 1809.**

Chincoteague, Va. ....	2
Unionville, Md. ....	4
Westover, Md. ....	2
Bridgeville, Del. ....	4

**Fields, G. T. 1809.**

Bridgeton Circuit, Md. ....	2
Marydel, Md. ....	7
Linkwood, Md. ....	2

**Fletcher, J. W. 1906.**

Wittman, Md. ....	2
Denton, Md. ....	2

**Gills, J. M. 1907.**

Trinity, Del. ....	1
Mardela Springs, Md. ....	2

**Grigsby, J. E. A. D. 1884.**

Dover Circuit, Del. ....	1
Church Creek, Md. ....	2
Laurel, Del. ....	3
Harmony, Del. ....	4
Federalburg, Md. ....	3
Trappe, Md. ....	3
Church Hill, Md. ....	2
Crumpton, Md. ....	2
Lincoln City, Del. ....	3
Jamestown, Md. ....	2
Leemont, Va. ....	1

**Hall, C. J. 1896.**

Manokin, Md. ....	3
Rossville, N. Y. ....	2
New Castle, Del. ....	2
Bridgeville, Del. ....	2
Odessa, Del. ....	3
Hurlock, Md. ....	5
Carmichaels, Md. ....	3

**Hammond, Stephen J. 1909.**

Easton Circuit, Md. ....	1
--------------------------	---

**Hargis, D. H. 1902.**

Atlantic City, N. J. ....	1
St. Paul's, Phila., Pa. ....	1
Hudson, N. Y. ....	1
Centreville, Md. ....	4
Princess Anne, Md. ....	1

**Hammond, Solomon. 1888.**

Pocomoke City, Md. ....	1
Smyrna, Del. ....	2
Germantown, Pa. ....	1
Cape May, N. J. ....	1
1893 entered the New Jersey Conference of the A. M. E. Church, and returned to the Delaware Conference of the M. E. Church.	
Federalburg, Md. ....	1
Hudson, N. Y. ....	1
Bridgeton, N. J. ....	2
Nanticoke, Md. ....	2
Fruitland, Md. ....	2
Cheswold, Del. ....	2

**Harman, J. H. 1885.**

Madison, Md. ....	3
East New Market, Md. ....	3
Odessa, Del. ....	3
Mt. Joy, Wilmington, Del. ....	3
New Castle, Del. ....	3
Merchantsville, N. J. ....	3
Crisfield, Md. ....	3
McDaniel, Md. ....	3
Oxford, Md. ....	1

**Hemsley, W. T. 1895.**

Hudson, N. Y. ....	3
Haven, Phila., Pa. ....	12

**Hemsley, C. E. 1899.**

Wigeon, Md. ....	2
Laurel, Del. ....	3
Berlin, Md. ....	4
Nanticoke, Md. ....	3

**Henry, A. L. 1893.**

Marydel, Md. ....	4
Pomona, Md. ....	4
Easton, Md. ....	6
Fairmount, Md. ....	2
Trappe, Md. ....	1

**Hilton, W. E. 1891.**

Preston, Md. ....	1
Church Creek, Md. ....	2
Nassau, Del. ....	3
Berlin, Md. ....	3
Delaware City, Del. ....	1
Merchantsville, N. J. ....	2
Newport, Del. ....	6
Port Deposit, Md. ....	1

**Holland, J. R. 1898.**

Wattsville, Va. ....	4
Fruitland, Md. ....	2
Chestertown, Md. ....	6

**Hells, G. R. 1898.**

McDaniel, Md. ....	1
Denton, Md. ....	2
Mellota, Md. ....	2
Church Creek, Md. ....	1
Oak Hall, Va. ....	2
Wetipquin, Md. ....	1
Harrington, Del. ....	2

**Horse, C. A. 1871.**

Denton, Md. ....	1
Mount Pisgah, Md. ....	2
Church Creek, Md. ....	2
Tobacco Stick, Md. ....	2
Quantico, Md. ....	3
Princess Anne, Md. ....	1
Federalburg, Md. ....	2
Wiseville, Va. ....	1
Accomac, Va. ....	1
South Berlin, Md. ....	3
Cambridge Circuit, Md. ....	1
Fairlee, Md. ....	2
Trappe, Md. ....	2
Mardella, Md. ....	2
Linkwood, Md. ....	2
Frankford, Del. ....	3

Superannuated 1902.

**Horse, M. H. 1880.**

Vienna, Md. ....	3
Snow Hill, Md. ....	3
Denton, Md. ....	2
St. Michaels, Md. ....	3
Kent Island, Md. ....	2
Middletown, Del. ....	4
Chestertown, Md. ....	2
Princess Anne, Md. ....	3
Federalburg, Md. ....	3
East New Market, Md. ....	1

Superannuated 1909.

**Hubbard, J. H. B. 1885.**

Ferry Ave., Camden, N. J. ....	1
Haven, Phila., Pa. ....	1
Snow Hill, Md. ....	3
Princess Anne, Md. ....	3
Haven, Wilmington, Del. ....	1
Salem, N. J. ....	2
Cambridge, Md. ....	2
Nassau, Del. ....	1
Leemont, Va. ....	1
Pocomoke City, Md. ....	7
Dover, Del. ....	1
Milford, Del. ....	2

**Hubbard, W. A. 1902.**

Coleman, Md. ....	2
Widgeon, Md. ....	4
Dames Quarter, Md. ....	1
Pomona, Md. ....	1

**Jeffers, J. A. 1895.**

Laurel, Del. ....	2
Preston, Md. ....	5
Quantico, Md. ....	4
Lawsonia, Md. ....	4

**Jefferson, J. W. 1896.**

Denton, Md. ....	2
Fairlee, Md. ....	4
Ridgely, Md. ....	5
Galena, Md. ....	3

**Jennings, M. C. 1904.**

New Haven, Conn. ....	2
Mount Holly, N. J. ....	4

**Jewett, J. W. 1906.**

New Haven, Conn. ....	1
Preston, Md. ....	2



**Johnson, I. H. 1893.**

Stockton, Md.	2
Salisbury Circuit, Md.	1
Lewes, Del.	1
Church Creek, Md.	3
Leemont, Va.	1
Seaford, Del.	2
Fairlee, Md.	2
Royal Oak, Md.	3
Camden, Del.	2
Kingston, Md.	2
Deals Island, Md.	1
Sassafras, Md.	2
Odessa, Del.	2
Port Deposit, Md.	3
Burlington, N. J.	1

**Johnson, T. A. 1900.**

Oak Grove, Del.	1
Cape May, N. J.	1
Denton, Md.	3
Greenwood, Del.	2
Wetippquin, Md.	1
Trinity, Del.	1
Crapo, Md.	1

**Johnson, H. T. 1892.**

Ridgely, Md.	1
Greenwich, N. J.	1
Mount Holly, N. J.	3
Orange, N. J.	4
Mount Joy, N. J.	2
Jamestown, Md.	2
East New Market, Md.	2
Oxford, Md.	2
Newport, Del.	1

**Johns, J. E. A. 1808.**

Bridgeton, N. J.	1
Mount Holly, N. J.	2
Salisbury, Md.	4
Ezlon, Wilmington, Del.	4
District Superintendent of the Centreville District 1 year.	

**Johnson, F. T. 1895.**

Beckwith, Md.	1
Seaford, Del.	1
Leemont, Va.	2
Salem Circuit, Md.	2
Still Pond, Md.	3

**Johns, W. H. 1906.**

Delaware City, Del.	2
Smyrna, Del.	3

**Johns, R. S. 1908.**

Centreville Circuit, Md.	2
--------------------------	---

**Jolly, S. S. 1902.**

St. Pauls, Phila., Pa.	1
Atlantic City, N. J.	4
Newark, N. J.	3

**Klah, T. H. 1903.**

Ocean City, N. J.	3
St. Michaels, Md.	4

**King, J. U. 1904.**

Fordsville, N. J.	1
Oxford, Md.	3
Middletown, Del.	3

**Landin, G. M. 1877.**

Chester town, Md.	1
Pocomoke City, Md.	3
Chester town, Md.	3
Mt. Zion, N. J.	3
Salem, N. J.	2
Greenwich, N. J.	2
Queenstown, Md.	2
Atlantic City, N. J.	1
Burlington, N. J.	3
Crapo, Md.	1
Lincoln City, Del.	2
Aireys, Md.	1
Bridgeton, N. J.	2
Waterloo, Phila., Pa.	2
Delair, N. J.	2
Asbury Park, N. J.	2

Superannuated.

**Lee, F. J. 1871.**

Manokin, Md.	1
Salem, N. J.	3
Magnolia, N. J.	1
Middletown, Del.	2
Vienna, Md.	2
Pocomoke City, Md.	2
Middletown, Del.	1
Federalsburg, Md.	2
Lincoln City, Del.	2
Quantico, Md.	1
Royal Oak, Md.	3
Port Deposit, Md.	1
Deals Island, Md.	1
Nassau, Del.	5
Cheswold, Del.	1
Millington, Md.	3
Church Hill, Md.	2

**Lowber, A. W. 1878.**

Denton, Md.	2
Church Creek, Md.	3
Salisbury Circuit, Md.	2
Friendship, Del.	1
Millington, Md.	2
Royal Oak, Md.	3
Newport, Del.	2
Townsend, Del.	1
Church Hill, Md.	3
Mardela Springs, Md.	2
Berlin Circuit, Md.	4
Little Creek, Md.	1
Sassafras, Md.	3
Barclay, Md.	2

**Martin, L. H. 1893.**

Skipton, Md.	1
Queenstown, Md.	3
Carmichaels, Md.	1
Kent Island, Md.	3
Church Hill, Md.	3
Oriole, Md.	4
Vienna, Md.	2

**Martin, A. L. 1897.**

Wattsville, Va.	1
Cambridge, Md.	12

**Martin, D. W. 1902.**

Aireys, Md.	3
Nassau, Del.	5

<b>McKenny, M. L. 1880.</b>		<b>Norwood, C. A. 1900.</b>	
Bridgeville, Del. ....	3	Cheswold, Del. ....	1
Wattsville, Va. ....	1	Millington, Md. ....	1
Queenstown, Md. ....	1	Centreville Circuit, Md. ....	2
Wittman, Md. ....	2	Catlin, Md. ....	2
Jamestown, Md. ....	2	Delaware City, Del. ....	1
Nanticoke, Md. ....	2	Wittman, Md. ....	2
Snow Hill, Md. ....	2		
Pocomoke City, Md. ....	2		
<b>Miller, W. A. T. 1908.</b>		<b>Nutter, J. H. 1883.</b>	
Brooklyn, N. Y. ....	2	Leemont, Va. ....	1
		Royal Oak, Md. ....	2
<b>Molock, J. F. 1894.</b>		Professor in the Centenary Biblical Institute (Morgan College) 3 years.	
Odessa, Del. ....	2	Pocomoke City, Md. ....	4
Salem, N. J. ....	2	Salisbury, Md. ....	1
Germantown, Pa. ....	3	Crisfield, Md. ....	1
Fairmont, Md. ....	3	Haven, Wilmington, Del. ....	3
Berlin, Md. ....	7	St. Michaels, Md. ....	1
		Bainbridge St., Phila., Pa. ....	3
<b>Monroe, H. A. 1880.</b>		District Superintendent of the Wil- mington District 6 years.	
Green Hill and Kingston, Md. ....	1	St. Daniels, Chester, Pa. ....	2
Cambridge, Md. ....	3		
Ezlon, Wilmington, Del. ....	3	<b>O'Connell, Pezavla. 1893.</b>	
St. Marks, New York City ....	5	Newark, N. J. ....	2
New Jersey District Superintendent, 1 year.		Bainbridge St., Phila. ....	4
Philadelphia District Superintendent 6 years.		Principal in Princess Anne Academy 3 years.	
Zoar, Phila., Pa. ....	7	Ezlon, Wilmington, Del. ....	3
Philadelphia District Superintendent 5 years.		District Superintendent of the Salis- bury District 5 years.	
<b>Moore, W. J. 1888.</b>		<b>Palmer, W. R. A. 1909.</b>	
Atlantic City, N. J. ....	1	Washington Conference:	
Seaford, Del. ....	1	Buire ....	1
Lincoln City, Del. ....	2	Drew Seminary ....	3
Princess Anne, Md. ....	4	Newark Conference:	
Newark, N. J. ....	2	St. John's, Newark, N. J. ....	2
Centreville, Md. ....	2	Washington Conference:	
Magnolia, N. J. ....	9	Charlestown ....	1
		Alexandria ....	1
<b>Moore, C. W. 1898.</b>		South Carolina Conference:	
Carmichaels, Md. ....	4	Claffin University ....	2
Galena, Md. ....	5	Beaufort ....	1
Federalburg, Md. ....	3	Denmark ....	1
		Rowersville ....	2
<b>Moore, N. W. 1893.</b>		Sumter ....	
Denton, Md. ....	1	Centenary, Charleston ....	4
Nanticoke, Md. ....	3	Central Alabama Maseu City College ....	3
Fairmount, Md. ....	3	Delaware Conference 1909:	
Newark, N. J. ....	4	St. Johns, Orange, N. J. ....	1
District Superintendent of the Cen- treville District 6 years.			
Ezlon, Wilmington, Del. ....	1	<b>Paize, I. D. 1908.</b>	
<b>Nelson, C. C. 1908.</b>		Crapo, Md. ....	
Salem Circuit, N. J. ....	2	Trinity, Del. ....	
		1	
<b>Nichols, E. H. 1897.</b>		<b>Parker, E. E. 1870.</b>	
Cambridge Circuit, Md. ....	3	Talbot Circuit, Md. ....	2
Parsonburg, Md. ....	3	Fairmount, Md. ....	2
Wittman, Md. ....	3	Salisbury, Md. ....	3
Unionville, Md. ....	3	Bainbridge St., Phila., Pa. ....	3
Box Iron, Md. ....	1	Ezlon, Wilmington, Del. ....	3
		District Superintendent of the Cam- bridge District 6 years.	
		Ferry Ave., Camden, N. J. ....	6
		Salem, N. J. ....	2
		Merchantsville, N. J. ....	3

**Parker, M. O. 1898.**

Delaware City, Del.	1
Bridgeton, N. J.	1
Delaware City, Del.	1
Smyrna, Del.	1
Milford, Del.	1
Haven, Wilmington, Del.	1

**Parker, J. W. 1906.**

Greenlock, N. J.	1
John Wesley, Phila., Pa.	1

**Parker, S. T. 1890.**

McDaniel, Md.	1
Salem Circuit, N. J.	1
Catlin, Md.	1
Port Deposit, Md.	1
Oak Hall, Va.	1

**Parker, J. L. 1902.**

John Wesley, Phila., Pa.	5
Salisbury Circuit, Md.	3

**Pearce, J. H. 1864.**

Ezlon, Wilmington, Del.	1
Camden, N. J.	1
Zoar, Phila., Pa.	2
Bridgeton and Goshen, N. J.	2
District Superintendent of the Philadelphia District 1 year.	
District Superintendent of the Choptank District 1 year.	
District Superintendent of the Smyrna District 4 years.	
Centreville, Md.	2
Mount Zion, N. J.	3
St. Daniels, Chester, Pa.	1
Germantown, Pa.	3
Mt. Zion, N. J.	2
Fairmount, Md.	4
Berlin, Md.	5
Federalburg, Md.	4
Delair, N. J.	1
Greenlock, N. J.	1
1902 Superannuated.	

**Pitta, I. D. 1896.**

Cape May, N. J.	1
Williston, Md.	1
Woodland, Md.	2
Trappe, Md.	3
Mt. Holly, N. J.	2
Kent Island, Md.	5

**Price, P. W. 1900.**

Newport, Del.	1
Lewes, Del.	3
Church Hill, Md.	1
Cambridge Circuit, Md.	2
Box Iron, Md.	2
Townsend, Del.	1

**Pullett, C. W. 1893.**

Quantico, Md.	1
Marlon, Md.	3
Snow Hill, Md.	2
Fairmount, Md.	2
Orange, N. J.	4
Princess Anne, Md.	2
Easton, Md.	3

**Farnell, W. T. 1905.**

Easton Circuit, Md.	1
Barclay, Md.	2
Mt. Vernon, Md.	2

**Riley, R. G. 1896.**

Coleman, Md.	1
Church Hill, Md.	2
Oxford, Md.	2
St. Michaels, Md.	5
Trappe, Md.	3
Centennial, Fairmount, Md.	1

**Robbins, L. T. 1896.**

Camden, Del.	1
Unionville, Md.	2
Crumpton, Md.	2
Bridgeville, Del.	2
Dames Quarter, Md.	3
Vienna, Md.	2
Wetpquin, Md.	2

**Rogers, E. E. 1900.**

Harrington, Del.	1
Puncheon Landing, Md.	2
Parsonburgh, Md.	7

**Scott, J. H. 1888.**

Wilmington Circuit, Del.	3
Ferry Ave., Camden, N. J.	4
Newark, N. J.	2
District Superintendent of the Centreville District 6 years.	
St. Daniels, Chester, Pa.	5
Zoar, Phila., Pa.	2

**Scott, P. T. 1893.**

Wittman, Md.	1
Camden, Del.	1
Millington, Md.	1
Carmichaels, Md.	1
Melittota, Md.	4
Denton, Md.	1
Skipton, Md.	2
Salem, N. J.	2
Oak Hall, Va.	1
Deals Island, Md.	3

**Shelton, P. M. 1894.**

Cheswold, Del.	2
Laurel, Del.	4
Oxford, Md.	2
Greensboro, Md.	6
Centreville, Md.	1

**Shockley, A. R. 1878.**

Laurel, Del.	2
Germantown, Pa.	1
Bridgeville, Del.	1
Haven, Phila., Pa.	2
Transferred to the Newark Conference.	
Paterson, N. J.	1
Chestertown, Md.	1
Zoar, Phila., Pa.	2
Transferred to the New York East Conference.	
New Haven, Conn.	2
Dover, Del.	1
Easton, Md.	3
District Superintendent of the Salisbury District 6 years, and the Philadelphia District 6 years.	

**Snowden, N. B. 1899.**

Church Hill, Md. ....	4
Chestertown, Md. ....	3
St. Daniels, Chester, Pa. ....	3
Princess Anne, Md. ....	3
Berlin, Md. ....	3
Leemont, Va. ....	3

1906 was granted a Supernumerary Relation.

**Spellman, W. T. 1909.**

Catlin, Md. ....	1
------------------	---

**Sprigg, C. S. 1896.**

Greenlock, N. J. ....	1
Mount Holly, N. J. ....	2
Salem, N. J. ....	2
Cheswold, Del. ....	1
Millington, Md. ....	2
Lewes, Del. ....	2
Smyrna, Del. ....	1
Salisbury, Md. ....	3

**Sterling, M. P. 1909.**

Jamestown, Md. ....	1
---------------------	---

**Stevenson, J. H. 1906.**

Morrisville, N. J. ....	2
-------------------------	---

**Tindley, C. A. 1887.**

South Wilmington, Del. ....	1
Cape May, N. J. ....	1
Odessa, Del. ....	2
Pocomoke Circuit, Md. ....	3
Fairmount, Md. ....	3
Ezion, Wilmington, Del. ....	2

District Superintendent of Wilmington District 3 years.

Calvary, Phila., Pa. ....	8
---------------------------	---

**Toulson, L. E. 1888.**

Oriole, Md. ....	2
Leemont, Va. ....	2
Pomona, Md. ....	5
Royal Oak, Md. ....	4
Linkwood, Md. ....	4
Marion, Md. ....	5

**Townsend, G. T. 1885.**

Milton, Del. ....	1
Bridgeville, Del. ....	3
Cape May Circuit, N. J. ....	1
Fort Deposit, Md. ....	2
Preston, Md. ....	5
Princess Anne, Md. ....	3
Galena, Md. ....	3
Carmichaels, Md. ....	5
Alreys, Md. ....	3

**Turner, W. H. 1903.**

Cheswold, Del. ....	1
Nassau, Del. ....	1
Linkwood, Md. ....	3
Marydel, Md. ....	2

**Wallace, R. H. 1896.**

Denton, Md. ....	2
Laurel, Del. ....	2

**Ward, Haman. 1909.**

Woodbury, N. J. ....	1
----------------------	---

**Waters, J. R. 1879.**

Snow Hill Circuit, Md. ....	1
Friendship, Del. ....	3
Salisbury, Md. ....	2
Princess Anne, Md. ....	2
Ezion, Wilmington, Del. ....	3
Cape May, N. J. ....	1
Salem, N. J. ....	1
St. Daniels, Chester, Pa. ....	1
District Superintendent of the Wilmington District 6 years, and of the Salisbury District 6 years.	
Germantown, Pa. ....	5

**Waters, S. W. 1893.**

Newport, Del. ....	1
Frankford, Pa. ....	2
Warwick, Del. ....	2
Kirkwood, Del. ....	2
Hopewell, Md. ....	5
Centreville Circuit, Md. ....	2
Easton Circuit, Md. ....	1
Dover Circuit, Del. ....	2

**Waters, M. V. 1896.**

Wigeon, Md. ....	2
Siloam, Chester, Pa. ....	1
Greenlock, N. J. ....	2
Mount Holly, N. J. ....	2
Merchantsville, N. J. ....	3
Salem, N. J. ....	4

**Waters, R. G. 1899.**

Bridgeville, Del. ....	2
Haven, Wilmington, Del. ....	2
Milford, Del. ....	3
Crisfield, Md. ....	4

**Waters, L. J. 1905.**

Watchapreague, Va. ....	5
Marion Circuit, Md. ....	1

**Webb, E. H. 1883.**

Horntown, Va. ....	2
Green Hill, Md. ....	2
Frankford, Pa. ....	3
Haven, Phila., Pa. ....	2
Germantown, Pa. ....	3
Ezion, Wilmington, Del. ....	1
Camden, N. J. ....	1
St. Daniels, Chester, Pa. ....	4
Haven, Wilmington, Del. ....	5
Dover, Del. ....	2

**West, W. C. 1905.**

Vienna, Md. ....	1
Madison, Md. ....	4

**White, I. H. 1876.**

Odessa, Del. ....	1
Wilmington Circuit, Del. ....	2
Washington Circuit, Md. ....	2
Princess Anne, Md. ....	2
District Superintendent of the Philadelphia District 4 years.	
District Superintendent of the Salisbury District 6 years.	
St. Daniels, Chester, Pa. ....	1
Haven, Phila., Pa. ....	1
Montclair, N. J. ....	2
Conference Evangelist 1 year.	
Snow Hill, Md. ....	1
Marion, Md. ....	5
Fruitland, Md. ....	1
Salisbury Circuit, Md. ....	1
1907 Superannuated.	

**Whittington, J. M. 1901.**

Madison, Md. ....	1
Preston, Md. ....	3
Bridgeville, Del. ....	1
Sassafras, Md. ....	2

**Winters, J. H. 1832.**

Sassafras, Md. ....	1
Church Creek, Md. ....	1
Fairlee, Md. ....	3
Trappe, Md. ....	3
Snow Hill, Md. ....	2
Dover, Del. ....	2
Magnolia, N. J. ....	3
Salem, N. J. ....	1
Mt. Joy, Wilmington, Del. ....	3
Kent Island, Md. ....	3
Trappe, Md. ....	3
Leemont, Va. ....	3
Unionville, Md. ....	1

**Woodley, T. H. 1908.**

Fordsville, N. J. ....	2
------------------------	---

**Wright, F. C. 1892.**

Ridgely, Md. ....	1
Crumpton, Md. ....	3
Atlantic City, N. J. ....	2
Salisbury, Md. ....	4
Cape May, N. J. ....	2
Burlington, N. J. ....	2
Lincoln, Del. ....	4

# MISSIONARY COLLECTIONS

## CAMBRIDGE DISTRICT.

### AIREYS.

G. T. Townsend, Pastor.

#### CHRIST'S CHURCH

S. Mortimore	\$ 80	Laura Height	45	Annie Stanley	25
P H Stanley	1 05	A M Cornish	29	John Pindar	31
W. P. Wilson	25	Mamie Mortimore	25	Jane Lomax	25
G T Townsend	66	Nettie Demby	31	J H Mortimore	25
R M Stanley	85	Jennie Green	55	Walter Thompson	26
Walter Townsend	64	H D Johnson	75	M M Stanley	1 15
Ada Moloch	77	Lulu Pindar	25	J A M Stanley	50
W H Stanley	80	E R Stanley	52	T J Stanley	25
M J Temple	25	Mamie Stanley	72	Maggie Wilson	25

#### WATER'S CHAPEL

Bertha C Molock	\$ 5 00	Hattie Chase	1 00	A J Wilson	35
S A Pindar	2 78	Corina Woolford	1 25	L W Molock, Sr	25
Lottie Woolford	1 28	Florence J Chase	60	J A Molock	25
Annie Woolford	1 00	Edith Wing	1 50	Rosa E Molock	25
Roberta Parker	1 00	Olena Woolford	65	Patience M Molock	40
Mary S Molock	1 16	Amy Woolford	1 15	Edie J Molock	26
Nelia S Thomas	1 15	Lizzie Thompson	1 05	Frances Molock	26
Mary L Wangus	1 15	J W Stanley, Sr	25	Viola Height	25
Jane Wangus	25	Levin Woolford	35	Sarah L Thompson	25
Abram Molock	35	Levin R Molock	50	Ollie Wilson	50
Lottie Pindar	1 00	S B Wilson	25	Maggie Stanley	30
Rhoda Jews	1 40	C H Molock	35	Wm McK Chase	25
Hester Pindar	1 03	L W Molock	25	Monroe Jews	71
Nettie Wangus	62	Major Molock	25	Lulu Wangus	25
Mary Jews	33	Sarah Molock	25	S B Chase	25
Lugenia Wilson	33	J R Jews	30		

### BECKWITH.

J. H. Grinnage, Pastor.

Hattie Wilson	30	Ellen Clark	25	Terry Johnson	25
Robert Wilson	30	Robt Dennis	25	Radid Johnson	25
Mary Wilson	51	Salle Mae Denis	25	George Jarrus	25
G D Ward	30	John Montgomery	25	Mary Baly	25
C O Ward	50	Mary Montgomery	25	Matilda Hight	25
Sarah Camphor	1 50	Cornelia Cornish	25	Joseph Stiles	25
Alfred Camphor	25	Jos Stevens	25	Hattie Wing	25
Robert Warfield	25	John Wheatley	25	Ralph Wing	25
E D Nichols	25	Metilda Ewder	25	Martha Kinard	25
Laura Nichols	34	Wm Bird	25	Anna Cornish	25
George Grimes	25	Mary Bird	25	John Camphor	26
Tommy Grimes	25	John Ruel	25	O S Wing	25
Parker Rollin	1 00	George Manokey	25	Eva Wing	25
M E Grimes	25	Cornelia Manokey	25	Ander Camphor	25
J E Stanley	25	Wm Wing	25	Irea Wing	28
George Hinson	50	Alice Wing	25	Metley Marr	30
Janet Hinson	25	Jesse Kinard	25	Granvill Kinard	25
Ella M Hinson	25	Sarah Kinard	25	Mary A Stiles	25
Mary Blake	25	Levi Ward	25	Sadie Wheatley	25
James Cook	25	Victory Enels	60	John R Stiles	25
Mintia Cook	25	James Kinard	25	Catie Johnson	25
Charles Banks	25	Lydia Wing	25	James Jackson	25
Laura Banks	25	Calrea Kinard	25	Mary Hopkins	25
David Banks	50	Carrie Kinard	30	Mary Ennels	25
Wm Chester	25	Lydia Wing	26	Radia Jackson	25
Orra Chester	25	Wm Wilson	25	Leon Stiles	25
Anna Black	25	Arther Nickles	25		
Clara Cephas	25	Nezda Jarrus	25		

## BRIDGEVILLE.

J. W. Fenderson, Pastor.

Lillie M Cannon	25	Geo Waters	25	Wilhelmina Evans	60
Sadie B Waters	25	Bessie Fenderson	25	Mt Calvary S S	32 50
Marten Thomas	50	Della Polk	25	Trinity S S	2 00
Jane Thomas	25	C W Tokey	50	Shiloh S S	5 00
Sallie A Puckham	25	E O Russum	94	Geo W Fisher	1 00
Mary Bryan	25	Amanda Allen	25	C H Turner	75
Sadle Cannon	25	E J Russum	50	Aney Turner	60
Belle Helm	25	Annie Russum	94	Willie Perkins	60
Ella Bryan	25	Cora Beulah	50	Lulu Nichols	60
Guy Robinson	25	Laura Purnell	25	Lulu Bradley	50
John Williams	25	J H Russum	94	Lettie Fountain	35
Harry Townsend	25	Olive Russum	25	Ollie Perkins	28
Geo H Williams	25	Sarah Russum	25	Helen Perkins	25
Ida Douglass	30	Minnie Russum	50	Ida Vincent	25
Elijah Thomas	25	William Beulah	25	Ethel Constance	25
Charley Pride	50	Gracie Beulah	30	Alice Constance	25
William Burbage	25	Lydia Tokley	25	Dora Banks	25
Willie Fisher	25	William Horner	25	Allice Dredden	25
John Wolford	25	Lulu Roach	25	Lizzie Nichols	25
Lena Cook	25	Charles Roach	25	Mary Neal	25
Theou Lee	25	Lillie Tillman	29	Martin Rowell	25
Lillie Cannon	25	C V Beulah	50	Holland Dredden	25
William Brummel	25	Isaac Evans	25	Mary Bell	50

## CAMBRIDGE.

A. L. Martin, Pastor.

E P Coleman	\$ 25	Harlet Hays	50	John Matthews	50
Alex Vaughn	25	Leah Camper	1 00	Thomas Miles	25
Samuel Long	1 10	Helen Cornish	50	Wm Allen	25
Benj Jenifer	75	Ida Carroll	25	Joseph Chase	50
Henry Kennard	1 00	Susan Kennard	50	Cyrus StClair	50
Thomas Miles	1 00	Caroline Gibbins	25	Henry Camper	75
T E Burley	75	Sedonia Molock	1 00	John Crowwell	50
Robert Bennett	1 00	Tennie Pinder	1 00	Samuel Cornish	25
Geo Smith	50	Lue Colder	75	Fred Steward	25
John W Camper	1 00	Annie Henry	25	Thomas Cornish	25
Major Maddox	1 00	Lula Maddox	1 00	Dr S E Maloney	1 00
Alex Johnson	1 00	Martina Pinder	25	N K Jolly	25
Emily Farrow	75	Mary E Burley	50	Sunday School	21 30
Bessie Molock	1 00	Mary Wells	50	Jos Slater	30
Harriet Hack	50	Lucinda Pinder	1 00	Nettie Jackson	34
Nettie Slater	1 00	Lizzie Henson	1 00	Martha Jones	25
Christie Waters	75	Sarah Johnson	1 00	Alberta Camper	25
Lizzie Queen	25	Annie Collins	25	A L Maloney	20
Cathern Ridout	25	Sarah Chase	1 00	Manie Molock	20
Sudie Green	50	Mary Ennels	25	Herbert StClair	25
Louisa Colder	1 00	Rachel Jackson	50	Freddie StClair	25
Ellen Allen	1 00	Fannie StClair	75	J Camper	50
Clara Hall	50	Ellen Allen	75	Lee Hern	1 00
Mary E Cornish	25	Edith Bennett	50	Grtrude Stafford	55
Henrietta Jackson	25	Minnie Chase	25	S L Holiday	52
Sarah Johnson	1 00	Rachel Allen	1 00	Florence Allen	25
Henry Molock	25	Fannie Sterling	25	G L Martin	1 30
Edward Lewis	1 00	Rhoda Cook	25	Viola Boggs	4 90
Eva Lewis	50	H M StClair	25		
Alice Lewis	1 00	John Jones	25		

## CAMBRIDGE CIRCUIT.

C. E. Davis, Pastor.

S E Davis	\$ 75	Sarah Kiah	60	C E Downs	60
Noble Marina	85	Sarah Clash	60	S E Malony	25
Adeline Holland	60	Mattie Harris	60	A L Martin	25
Emma Opher	60	John Styles	60	Rosia Opher	60
Sarah L Pinder	60	Alfred Jackson	60	Corline Cornish	60
Mollie Harris	60	Alice Jackson	60	Verbie Cornish	60
Mary Nicholas	60	Alfred Opher	60	Etta Kiah	60
Annie Mongunry	60	Alveta Cornish	60	William Opher	60
Annie Nicholas	60	Mary Harris	60	John Merene	60
Lizzie Harris	60	Cynderela Harris	60	Emilly	50

55	Beterna Holland	25	Caroline Givens	25
50	Emma Holland	25	Etta Stafford	25
35	Harriet E Cephas	25	Walter Young	25
35	Amanda Shell	25	Ella Opher	25
30	Kattie Holland	25	Hellen Holland	25
30	Lizzie Cornish	25	Mary Nunnaw	25
30	Alford Jackson	25		
30	M E Wing	25		
30	Gltrude Opher	25		
30	Sarah Opher	25		

## DICKERSON M. E. CHURCH.

Francis Hughes	\$1 75	Welsie Jews	1 00	Samuel Cornish	1 00
----------------	--------	-------------	------	----------------	------

## CHURCH CREEK.

## Jose Angulo, Pastor.

25	Leona Nichols	\$	Albert Handy	1 00	Mary Mack	25
25	Alvertie Bailey		Charlie Kiah	50	Nannie Laws	25
30	Geo R Keene		Sadie Kiah	38	Mary Kiah	75
25	John H Keene		Dortha Dickerson	53	Jose Angulo	1 00
30	Elizabeth Hicks		Willie Kiah	27	Kathrine Angulo	75
1 50	F G Sandows		B J Vaughn	40	Alex Banks	25
43	Eva Hughes		Rickson Jarmon	25	James Furrow	25
50	Hilda Young		Simeon Henery	55	Estella Keene	50
25	Elizabeth Bryan		Ellen Keene	25	Jannie Furrow	25
25	Laura A Bryan		Ethel Dean	25	Leven Ross	25
25	Caroline Vaughn		Samuel Cornish	25	Mary Ross	25
25	Charlie Hughes		Susan J Ross	1 25	Harrie Henery	25
25	Charlie Kiah		Rachel Ennals	25	Annie Henery	25
50	John Fisher		Fredie Keene	25	Ullous Chester	25
25	Jessie Fisher		William Dean	25	John Chester	25
25	Jane Fisher		Nettie Chester	30	Mary Chester	25
1 50	James Macer		Mary Keene	56	Rachel Henery	35
25	Thomas Cornish		Nora Keene	25	Emer Macer	30
25	Arenda Vaughn		Ida Banks	50	William Harris	25
50	Charlotte Vaughn		Josiah Banks	25	Lucille Price	25

## CRAPO.

## I. D. Paine, Pastor.

## JOHN WESLEY

26	Sunday School	\$2	Griefton Spicer	35	Jeremiah Cornish	40
76	Sadie Phillips		J H Keene, Sr	50	Emily Brown Co.	2 75
65	Mary Lee		Elizabeth Travis	55	Lizzie Cephas	32
25	Solomon Rankin		George Travis	40	Abraham Keen	25
75	Samuel Brown		Laura Cornish	70	Annie J Keene	25
25	Wm O Cephas		Rachel Lane	41	Tennie Phillips	25
35	Linnie Deen		Rhoda Lane	31	Adair Travis	35
30	Elijah Phillips		Anthony Banks, Jr	30	Wm S Molock	30
50	Rev I D Paine		Lena Phillips	27	Clara Todd	40

## ST. PETERS

\$1 00	Edith Meekins		Jane Pritchard	25	S J Waters	31
2 50	Mary A Bishop		Chas W Bishop	25	Jennie Johnson	25
25	Garfield Meekins		Henie Meekins	25	Rev I D Paine	25
1 31	Alonzo Bishop		Emly Meekins	25	Wm Meekins	25
75	Rebecca Chester		Hennie Meekins	35	John Ennals	25
25	George Waters		Geo H Chester	25	Vicy Chester	50
25	Mary Keen		Committee	2 10	John W Chester	25
25	J W Chester		Lizia Matney	32	Friends	40
25	Draper Keen		Martha Cornish	25	Hattie Ennals	25
25	Frederick Byman		Harriet Ennals	25	Samuel Travis	25
40	Wm Matney		Ella Thompson	25	Garfield Meekins	25
25	Lucy Ennals		Effe Meekins	25	Wm Meekins	25
25	Wm Meekins		Jos F Waters, Jr	30	Rev I D Paine	25
25	Wm Ennals		Bertha Waters	30	Committee	2 50
25	J A Meekins		Garfield Meekins	25		
25	Annie Spicer		Chas Bishop	25		

## LITTLE EBENEZER

50	J W Johnson		Emily Johnson	50	Russell Foster	25
25	Annie Johnson		Irene Johnson	25	Nazarene Spicer	25
50	Martina Slacum		Minnie Spicer	50	George Dorsey	50
25	Mary Foster		Clarence Johnson	25	Allie Harris	50



Rev I D Paine	550	Geo Young	25	Gabriel Johnson	25
Mrs I D Paine	50	Charles Hooper	50	James Robinson	25
Pearl N T Paine	25	Carrie Johnson	25	Malinda McCready	25
Sankton Foster	50	Gertrude Johnson	25	Richard Johnson	25
Fred Ennalls	25	Vanle Foster	50	Beulah Deen	25
Herman Ennalls	50	Marinda Ross	25	Robert Elliott	50
Thomas Spicer	25	Dortha McCready	25	Mary Jackson	25
James Foster	25	Aaron Slacum	25	Sarah McCready	25
Brewster Slacum	25	Wm Johnson	25	Bradely McCready	50
George Slacum	50	Julia Johnson	25	Calvert Johnson	25
Martina Slacum	4 75	Mattie Travis	25	Angie Slacum	25
David R Keen	50	Annie R Keen	25	Johnson children	35
Alexander Foster	25	Wm I Johnson	25	Jas Slacum, Sr	25
Sunday School	7 00	Emma Johnson	25	Collection	5 00
Mattie Foster	25	Sinclair Foster	25	Jas Slacum, Jr	25
Charlotte Slacum	25	Georgie Slacum	25		

## MT. ZION

Wolford children	52	Mary R Stanley	1 19	Edith Travers	50
Joseph Wolford	1 00	Mamie Griffin	25	Sunday School	2 75
Sarah Wolford	1 48	Ida Wolford	1 50	Committee	1 75
Ladies Committee	3 75	Jos W Dorsey	31		

## HOOPERSVILLE

Ella Ross	1 02	Minnie Stubbs	1 00	Wm A Stubbs	50
Phillip Ross	53	Ida Ross	33	Georgie Warner	1 03
Lulu Ross	1 17	Rena Travis	1 00		

## EAST NEW MARKET.

## M. H. Horsey, Pastor.

William Allen	\$ 25	Rebecca Frazier	15	Julia Matthews	15
Ada Allen	25	Hattie Frazier	15	Hattie Matthews	75
Lydia Bradley	25	James Gross	75	Howard Matthews	75
Drucilla Bradley	25	Jeremiah Gross	65	Henry Matthews	65
Wm A Bradley	20	Nancy Gross	70	J W Pinder	20
Maggie Bantam	90	Eliza Gross	1 00	Sarah Pinkett	25
Isiah Baltimore	10	Draper Gardener	75	Earl Ross	15
George Banks	25	Handy Gardener	15	T H Sampson	25
Beatrice Banks	10	Hellen Gardener	55	Mary R Sampson	90
Eva Banks	25	Charles Hughes	15	Mary C Sampson	76
Ebie Coleman	20	Fannie Hughes	65	Mary Smith	15
Maud Cornish	20	Reese Horsey	50	Georgie Steward	15
Mary Cornish	20	M H Horsey	40	Mary Slacum	35
T B Chamberlain	1 00	Earl Horsey	40	Sarah Slacum	80
John Camper	10	Luvenia Hughes	15	Annie M Thompson	15
Minte Camper	25	Hattie Henry	15	J H Thompson	25
Emma Cephas	15	T J Jackson	75	Sarah J Thompson	25
Eliza Cephas	40	I H Jackson	1 17	Stephen Thompson	50
Louise Dafney	15	Della Jackson	40	Mary Thompson	40
D J Dafney	65	William Jackson	1 00	Etta Thompson	15
Henrietta Dafney	65	Levin Jackson	65	Wm O Thompson	30
Charles Dockins	75	Angeline Jackson	65	C E Thompson	25
Richard Dennards	70	Sylvia Jackson	25	Agusta Thompson	25
Ellen Dashiille	45	Elbridge Jenkins	20	Annie E Waters	25
Wm Dutton	15	Wm A Jenkins	50	Ella Woolford	25
Mary E Dennard	65	Caroline Jenkins	42	Harriett Young	65
Mollie Dixon	15	Mattie E Johnson	25	John W Young	15
John Dutton	25	Annie E Johns	65	Emma Young	47
Adeline Dutton	65	Myrtle Jolly	22	Daisy Young	25
John Elbert	65	Willie M Jolly	25	Ida Young	25
Martina Elbert	65	Annie Long	65	Clement Young	65
Estella Frazier	15	Isaac Lee	15	Samuel Young	75

## FEDERALSBURG.

## C. W. Moore, Pastor.

## ZION

Leona Johnson	\$ 27	Benj Matthews	25	M E Moore	50
Cassie Matthews	25	Eva M Prattis	75	Lillie Prattis	25
J B Washington	25	Eliza Scott	25	Julia Prattis	60
Clara Cephas	40	J N Brummell	75	Wm Dickerson	25
H L Horner	75	S S Prattis	30	Lewes Matthews	25

W R Phillips	70	S F Prattis	25	Vincent Waters	25
Sarah Dickerson	1 20	Ellen Holland	25	Samuel Turner	30
Ellen Holland	60	Edward Turner	25	Adam Prattis	25
J A Thomas	50	C W Brewington	75	D E Brown	30
Sallie Brummell	30	Nora Cannon	54	Clarence Brewington	25
Bertha Shephard	25	Sarah Phillips	40	Harrison Johnson	25
Ethel Camper	25	Levin Melvin	25	J Cannon	25
Rosa Robinson	1 00	Mary C Cannon	75	Thomas Phillips	25
Annie Brewington	50	Edith Friend	1 00	Mary Christian	25
W V Washington	75	Jennie Roach	1 00	Virginia Brewington	25
George Morris	25	Davia Brewington	25	Clara Prattis	25
R Prattis	91	Isabelle Brummell	28	Mary J Thomas	25
John Johnson	82	Mary Washington	27	Georgia Dickerson	40
Walter Cannon	50	Lizzie Horner	35	Ethel Turner	75
Annie M Cannon	75	Viola Brummell	44	Cora Webb	40
Rachel Brummell	50	Dora Johnson	30	Mamie Prattis	55
C R Collins	35	Sadie Dickerson	40	Pauline Moore	1 15
Annie V Collins	35	Mazie Prattis	30	Viola Smith	25
		Annie Ricketts	25		

## JOHN WESLEY

Mattie Douglas	25	Lura Johnson	45	Jas Satisfield	35
Leander Webb	25	Elizabeth Mastin	51	Victory Hammond	67
R O Friend	40	Lida Hammond	1 09	Viola Hammond	17
Jas H Friend	35	Anna Brummell	75	C W Hammond	9
W T Hammond	30	R E Hammond	50	Gollo Johnson	11
Elizabeth Tingle	1 25	Sarah Alligood	17	Wm Johnson	14
Samuel Smack	35	Evaline Tilghman	8	Harry Brummell	22
Warrn Johnson	35	George Curtis	25	Bertha Hammond	68
Isiah Johnson	15	Mamie Tilghman	25	Charley Tingle	15
Oscar Friend	20	James Curtis	85	Victory Holmes	27
Joseph Brummell	37	Willis Tilghman	35	Nathaniel Corsy	26
Sally Hammond	25	Albert Steward	30	Marill Hammond	86
Albert Tingle	55	Sophia Friend	25	Wesley Hammond	26
Amanda Brummell	45	Sarah J Curtis	45	Sarah E Holland	10
Mary Tilghman	15	C W Hammond	50	Norman Friend	25

## FRANKFORD.

## C. W. Downs, Pastor.

G T Welbourn	25	Clara Showell	55	Margie Evans	25
Herman Helm	25	Sallie Hall	27	Wm H Evans	25
Charles Walter	25	Nancy Rogers	27	Charles Collins	25
Horace Helm	25	G P Rogers	50	Eddie Hall	25
Chas Showell	50	Edgar Rogers	25	Gomar Miller	25
Wm Evans	25	Elias Walter	25	Lucinda Rogers	25
Sarah Williams	25	Electric Showell	82	Rhoda J Evans	25
Leona Townsend	34	Earnest Showell	26	I F Hall	25
John Helm	30	Girtrude Evans	25	Wm Evans	25
Eddie Williams	25	Della Welbourn	25	C W Downs	25
G A Walter	50	Cecil Townsend	25	I F Hall	25
Daniel Tunnell	25	Katie Evans	25	Elias Walter	25
J H Evans	50	Belle Welbourn	25	John Burton	25
York Williams	25	Maggie Rogers	25	Amos Hall	25
Joshua Rogers	25	Tillie Welbourn	50	Thos Helm	25
Corde Walter	25	Zenie Walter	25	Wm Helm	25
Eva Evans	75	Agnes Thomas	1 71	Bell Medley	25
Eddie Walter	44	Katie Tunnell	25	Linda Helm	25

## HARRINGTON.

## G. R. Hollis, Pastor.

## METROPOLITAN

George Flamer	50	W F Ralston	25	M E Harris	25
Tobias Townsend	25	Lititia Anderson	25	Thos Morris	25
Clara Webb	50	Wm Roach	25	Rosine Morris	25
Bertie Thorpe	50	Frank Benson	25	Agness Hicks	25
Bertha Roach	50	Elisia Ralston	25	Martha Saunders	25
Wilmore Harman	25	John Anderson	32	Mamie Hayman	25
Ella Flamer	50	Emory Smith	25	Ina Flamer	25
Laura Christopher	50	Alex Haze	25	Leanna Ralston	25
Alex Christopher	25	R Haze	25	Rebecca Benson	25
Chas Thorpe	50	Harry Mastin	25	Bertha Roach	25
Cassie Smith	63	Elizie Hayman	35	Collected by S S:	

Elwood Louper	1 00	Roxie Banard	1 00	Maggie Morris	30
Eva Garnette	1 25	Frances Harris	80	Sadie Morris	76

## WILLIAMSVILLE

Verda Thorpe	1 16	John Henry	50	Hannah Johnson	25
Wm Thorpe	1 00	Cassy Henry	50	Zac Johnson	25
Theo Johnson	75	Littla Pinckney	65	Edga Thorpe	42
Simon Saunders	50	J H Roach	34	Mamie Thorpe	36
Barney Henry	50	Douglass Johnson	25	Bessie Fisher	25
H Coverdale	50	Collected by S S:		Cora Coverdale	25
Benjamin Thorpe	55	Jessie Thorpe	32	Wm Fisher	30
Isaac Turner	50	Willis Roach	47	Ernest Thorpe	26
John Russ	50	Lucinda Turner	25	Geo Thomas	25
James Turner	50	Lauretta Turner	35	John Thorpe	50
Amanda Roach	30	Linda Turner	30		
O J Hollis	50	Edna Johnson	35		

## HAMMONTOWN

John R Russ	1 00	Mr Jones	25	Ed Russ	20
John Tilghman	1 00	Collection by S S:		Leslie Lewis	51
W L Webb	50	Claren Harman	37	Lydia Marman	61
Harriet Vincent	50	Lewis Russ	45	Lillie Harman	46
H H Benson	50	Wm Harman	44	Naoma Fooks	57

## HURLOCK.

J. W. Bowling, Pastor.

## WASHINGTON

Stephen Pinder	62	Major Wing	66	Geo Jones	4 81
J W Lake	50	Lydia Murry	25	Stephen Lake	6 00
Sallie Nichols	30	John Murry	25	T H Stanley	6 00
Goldie Jenkins	92	Mary D Jones	1 11		

## UNION GROVE

Mary Waters	25	Elsie Butler	30	J A Brown	1 55
Mammie Waters	25	Joseph Butler	30	Amanda Brown	25
Daisy Waters	25	Elwood Jenkins	40	Johnnie Brown	25
T W Cornish	1 50	Earnest Waters	30	Mary Brown	25
Everline Cornish	25	Wallace Cephas	25	Mary E Phillip	1 25
Susie Coleman	25	T M Coleman	50	Nettie Webb	25
Eugene Coleman	25	Hattie Coleman	25	Mattie Sampson	25
Annie Bowling	25	Sarah F Coleman	25	Magoline Sampson	25
G A Coleman	1 55	D W Coleman	25	Earl McGlotten	25
Cora Coleman	50	Carrie Cephas	25	Helen Bowling	55
Eva Sampson	25	Lue Cephas	25	Clarence Cephas	25
Mildred Hopkins	25	Sadie Johnson	30	Joseph Harris	75
Elsie Warters	25	Ollie Coleman	30	Alfred Jolley	50
Pereal McGlotten	25	Chas R Waters	25	Joseph Rood	50
Sadie McGlotten	25	J W Coleman	80	Elwold Jenkins	25
Daisy Jackson	25	Houston Waters	25	Marlar Sampson	65
Mannie Jackson	25	Mary Bailly	80	Ollie Harris	1 25
Gracie Jackson	25	Sarah E Bailly	25	A M Barnett	1 25
Sarah Jackson	25	Jantu Bailly	90	Jos Thompson	50
T G Jackson	75	Henrietta Johnson	50	David Waters	52
Minnie Coleman	25	Edward Waters	20		

## PETERSBURG

R M Holliday	35	Nettie J Robinson	18	Nora Jackson	96
Minnie A Hill	51	Eliza A Oldridge	30	Sadie Thompson	25
Hattie A Hughes	61	Cathrine Jolley	70	Della E Hill	1 00
M E Thompson	2 25	Ella Jolley	50	Bertha Spry	38
Hartence Jolley	25	Annie A Hughes	35	Mary E Jackson	58
E F Jolley	1 15	Carry E Hughes	25	Rachel Jollee	50
M L Thompson	30	Jose'n Matthews	78	Amanda Holliday	16
Arealla Holliday	15	A F Holliday	1 50	Laura V Jolley	15
G D Sampson	54	Edel Spry	25	Sunday School	5 32
E J Aldridge	1 00	Elsy Spry	25		

## LAUREL.

R. H. Wallace, Pastor.

John Crockett	25	Mabel Games	45	William Carr	25
Annie M Fooks	55	Gertrude Deshields	50	Clara Parker	25
Genevieve Lamb	35	Eva Smith	30	Hattie Bell	25
Arzie Lamb	26	Dennie Parsons	25	Nathaniel Parsons*	25
Jesse Carroll	25	Henry Moore	25	Mabel Games	28
Hester Short	50	Florence Green	50	Atley Crockett	25
Margaret Webb	75	Daniel Crockett	50	Anna Crockett	50
Henrietta Parsons	40	J C Callens	25	Bessie Girly	25
Atley Crockett	75	Addie Carr	46	Henrietta Parsons	55
Annie Jones	25	Simon Brown	25	F A Parker	1 00
Viola Jones	50	Ann Crockett	50	Raymond Jones	25
Nettie Puckham	25	C C White	25	Norman Green	25
Charlie Williams	25	Nathaniel Parsons	48	D G Crockett	25
C B Games	25	Edna Walker	25	G C Collins	25
Florence Lewis	50	Rachel Miller	25	Rachel Miller	25
Ethel Green	50	Clinton Miller	25	Linwood Winder	25
Levin Bell	25	Annie Crockett	25	Minnie Gosley	25
D H White	25	Eliza Price	25	Linwood Hovington	25
G H Wilson	25	Estelle Wallace	25	M V Hyland	25
Willie Horsey	25	Jennie Hovington	50	Mary Stewart	25
Norman Green	25	Mary Crockett	50	Leah Stewart	25
Alfred Price	25	Blanch Whitney	43	Mary Crockett	25
Bessie Girley	25	Sunday School	56 00	Henry Moore	25

## LEWES.

J. W. Cook, Pastor.

David Miller	\$1 50	Lizzie Burton	1 00	Hester Metcalf	25
Eliza A Drain	25	Sarah M Thompson	60	Addie Somers	25
Harriet Dunning	25	Etta Burton	50	Jennie Purnell	75
Ida Swain	50	Mary E Hill	60	Eliza Harris	25
J H Paynter	1 00	Harry Paynter	25	Effie Waples	25
Sarah H Paynter	1 00	Hannah Hill	75	Annie Hall	35
Frank U Hill	40	Minnie Duboice	50	Dorcas Miller	25
Mary E White	25	Maggie Marmon	1 00	Chas Dunning	25
Annie Burton	25	Kate Thompson	25	Lewes Stewart	25
Rena Dunning	1 00	Fannie Miller	35	Elsie Dunning	35
Mary C Burton	50	R L Wolfe	1 00	Carrie Somers	25
Emma Perry	25	Onta Burton	25	Sallie Maul	25
H F Thompson	1 50	Hettie Burton	46	Sallie Daisey	25
Clarence Burton	50	Josephine Burton	25	Clifford Paynter	25
Cornelius Wolfe	25	Emma Harmon	25	Hettie Coursey	50
J H Thompson	1 25	Louis Wright	55	Peter Harmon	25
Dennis Thompson	32	James Wright	25	Lydia Watson	25
Lizzie Thompson	25	Annie Wright	25	Walter Jordan	25
Caleb Paynter	25	Amanda Wolfe	60	Charles Scott	25
Jennie Paynter	25	J W Burton	75	A J Guy	25
Thomas Argo	35	Alfred Metcalf	40	Jas Covington	25
Hannah Burton	1 75	J C Robinson	25	Lydia Frame	25
Margaret Maul	60	Helen Jenkins	70	Chas Daisey	25
Harriet Wiltbank	25	Pearl Dunning	46	Entertainments	17 75
Ollie White	75	Mary H Wolfe	75		
Bertha Wolfe	60	Maggie Daisey	25		

## LINKWOOD.

G. T. Fields, Pastor.

## ST. JAMES

G T fields	\$2 00	Wesley Hollis	25	Alfred Stanley	25
Geo Johnson	50	Samuel Coleman	50	Levin W Lee	40
Kennedy Farrer	50	Henry Young	25	Levin Perry	25
Mary A Farrer	50	Bessie Stanley	25	Harriet Wilson	50
Clara Cole	50	Emma Hollis	55	Samuel Hollis	50
Henry Lee	25	G'd Samaritans	1 00	Unice Farrer	50
Harriet Lee	25	Alice Young	54	Wm Boardley	50
Charles Stanley	25	Helen Askins	65	Mariah Cole	25
Sarah Stanley	25	Ellen Perry	40	Charles Jackson	25
Ella Johnson	50	Hattie M Stanley	30	Aaron Murry	25
Harriet Wilson	50	Lillie Young	32	R D Jackson	25

## MT. PLEASANT

Florence Boardley	2 25	Hooper Jones	50	Emma Boardley	25
Lutissia Boardley	2 00	Leon Dockins	50	Carrie Boardley	25
Kattie Jones	1 25	S O Boardley	50	Ollie Dockins	25
Lottie Smith	1 00	Emma Thomas	50	Auther Ennels	25
Cathrin Jones	1 75	Hester Boardley	50	Joshiah Lockerman	25
Josiah Thomas	1 00	Eliza Conoway	25	Mary Lockerman	25
Lena Johnson	75	Mary Banks	25	Samuel Banks	25
Alice Dale	50	R H Armstrong	35	Mary A Thomas	25
Anna C Jones	75	T McGraft	35	Ida Standley	25
James Smith	50	Alfred Banks	25	Chas Standley	25
Odin Conoway	50	J H S Boardley	25		

## ST. PAUL

Millie Camphor	50	Hennie Travis	50	Sarah J Conoway	50
C S Cole	50	Lena Jones	50	Lewis Rideout	50
T J Cole	50	Martin Molock	50	Mary L Rideout	50
Sylvester Jones	50	Andrew Molock	50	S J Elbert	50
David Jones	50	Mary J Stanley	50	Mary A Elbert	50
Ell Jones	50	John W Jones	50	Sarah L Holland	30
O L Jones	50	Levin Mitchell	50	Sarah Mitchell	25
Amy Jones	50	W H Hopkins	50	Josiah Coles	25
Avy Corral	50	Hattie Thomas	50	Elizabeth Hopkins	25
Robert Jenkins	50	R E Camphor	50	Elbert Jones	25
Annie Jenkins	50	Jas A Jones	50	Harriet Adkins	25
Wm Travis	50	Eugene Conoway	30		

## TOMPSON'S

T H Tompson	50	John Pinkett	75	Tenie Johnson	50
Susan E Jackson	50	Isaiah Lee	50	T H Johnson	50
Harriet F Lee	50	Eliza Sampson	50	Lizzie Douglas	50
W J Askin	50	Jennie White	50	Henry Zound	50
Francis A Hill	50	Samuel Johns	50	Julia Matthew	50
W B Tompson	50	C White	25	J W Thomas	25
Ella Young	25	Emmie Johns	25	Mary J Thomas	25
Susan E Henry	25	Susan Pinket	50	M E A Sampson	25
Lizzie Jackson	50	Alfred Campor	50	E L Sampson	25
Algie Sampson	50	F L Jackson	50	A Sampson	25
John Sampson	50	J W C Tompson	50	Lena Sampson	25
A A Cornish	50	Susan E Tompson	50	C Campor	25
J A Campor	50	J Hill	50	W Mathew	25
Anna E Campor	50	C H Pinket	50		

## LINCOLN.

F. C. Wright, Pastor.

## WESLEY

S E Shockley	25	Jeremiah Davis	25	Lizzie B Shockley	25
Roxy Davis	38	Martha L Watson	25	I D Mason	45
Clara Huggins	55	L D Shockley	75	Josephine Shockley	50
Robert Waples	46	J W Davis	75	Weniah Young	25
Mary Watson	40	Phebe Davis	75	Sallie Bradley	25
Virgie Shockley	25	J A Shockley	50	C M Shockley	25
Isaac Curry	25	Millie Waples	25	Jeremiah Young	35
Mary J Shockley	25	Harry Shockley	35	A R Shockley	50
Martha Shockley	25	Bethuel Shockley	25	Annie E Shockley	50
Estella Davis	25	Elijah Jones	1 00	Fowler Shockley	25
Sarah E Shockley	25	Naomi Shockley	25	Nathaniel Young	82
Harrison Shockley	25	Daniel Shockley	25	Jessie Mason	25
James Mason	75	J W Mason	25	F C Wright	25
Emma Anderson	25	J J Shockley	25	S D Wright	25
Naomi Draper	25	J B Shockley	75		

## MT. ZION

Alvernon Collins	2 30	Chas Pettyjohn	25	D S Hill	30
Edith M Dutton	1 25	Robt Pettyjohn	25	G B Hill	60
Henry Pettyjohn	60	Hattie J Hill	60	Ada N Morris	25
Frederick Davis	1 00	Arrie B Lee	25	Lillian Robinson	38
Elsie Pettyjohn	25	Hester Miller	25	Mary E Warren	25
R Pettyjohn	25	M May Parker	25	E Pearl Warren	25
Virgie Pettyjohn	25	Margaret Thornton	30	Thos Ricketts	75

James Warren	35	Elwood Harmon	50	Lauretta Morris	35
Jas Pettyjohn	50	Mary C Morris	50	Annie Dutton	50
F C Wright	50	Geo Dutton	1 00	Rhoda Pettyjohn	25
S D Wright	50	Charles Harris	25	L W Harmon	25
Robert Crampton	35	Lydia Laws	25	Robert Dutton	25
S A Dutton	50	Emma Harris	35	Ethel Warren	25
Vala Pettyjohn	1 52	Bessie Harmon	50	Hersal Warren	25
J W Laws	1 00	Janie Pettyjohn	60	Hazel Morris	25

## MADISON.

W. C. West, Pastor.

## SMITHVILLE

Robert Henson	1 00	Wm Henson	25	Ida Armstrong	25
Sophia Henson	1 00	Moses Wilson	25	Robert Otha	25
Amelia Henson	1 00	Lulu Wilson	25	Alfred Keene	25
R Henson, Sr	1 00	Dan Dunnock	25	Mary Hedges	40
Mary L Keene	1 50	Wm Wilson	25	Amelia Keene	25
Mary Dunnock	2 35	Emma Wilson	25	Anna Keene	1 00
Rosan Young	1 00	Annie Dunnock	25	Lovia Otha	50
Alverta Spaden	30	Chas Dunnock	25	Viola Otha	50
Wilburt Dunnock	1 00	S Dunnock	25	Rosa Keene	1 00
Wm J Keene	25	Annie Dunnock	25		
Jas Keene	25	Martin Bowley	25		

## LANE

Wm C west	4 00	Caroline Hooper	50	Julia Cornish	25
M M West	2 00	J W Hooper	50	John Thompson	25
Bertha Mundy	1 00	Priscilla Hooper	25	John Wilson	25
Sadie Hooper	1 05	Samuel Hooper	25	Mary Thompson	25
Katie Thompson	1 35	Annie Thompson	25	Sarah J Hooper	25
Simon Cornish	35	Rebecca Thompson	25	Sarah Nichols	25
Wm A Mundy	25	Ollie Traverse	50	Guley Matney	50
Adam Stanley	50	Stelle Traverse	50	Martha Cornish	3 00
Emma Matney	25	Wm Traverse	2 00	Bernester Ennels	25
W A Mundy	30	Joseph Lane	2 00	Samuel Jones	25
J W Hooper	60	Bertie Traverse	2 00	Sarah Jenifer	25
J W Hooper	25	Wm D Traverse	25	Edw Armstrong	25
Martha Stanley	25	J W Hooper	60		

## MALONE

Mary Jones	5 00	Malissa Keene	1 00	Elma Otha	25
Edith Stanley	3 50	Susan Ennels	25	Millie Stanley	25
Lizzie Macer	2 50	Geo Ennels	25	Lizzie Green	78
Alfred Whetely	1 00	Nathaniel Ross	25	Miss Keene	1 00

## HARRISVILLE

C M Howell	2 00	Geo Macer	25	Mary Keene	25
Olie Maur	1 00	Leven Keene	25		

## MARDELA SPRINGS.

J. W. Gillis, Pastor.

## MT. NEBO

Hattie Demby	4 00	Annie Showells	35	Edna Hotton	1 78
Lizzie Hollon	1 50	Arria Johns	45	Bruchy Smiley	25
D J Johnson	25	Hester Games	30	Brit'ham Waller	1 10
Annie Johnson	41	Jannie Smiley	25	Sina Jefferson	25
Nellie Johnson	41	William Games	25	Mary Jefferson	25
Eubia Johnson	36	Lucinda Handy	25	Ruth Hotton	25
May Cook	50	Mary E Demby	25	Eliza Waller	25
Catie Cook	50	Levin Parker	25	Blanch Allen	31
Ida Cook	37	George Demby	25	Inize Demby	65
Geo Smiley	35	W J Games	25	Annie Roberts	1 10
Maria Dockins	85	Thomas Kenny	37	Charley Brown	25
Nancy Allen	56	Ruth Games	38	Amendo Brown	25
Annie Stuard	27	Hellen Brown	38	G O Quinton	25
Albert Games	38	Agnes Allen	43	Wesley Smiley	25
Minnie Smiley	25	Ray Walker	36	Thomas Games	25
Azriah Games	25	John Dockins	25	Peter Allen	25

T J Jolley	25	Ellen Kinny	56	Geo Selby	65
Albert Cook	25	Henry Showells	25	Walter Hovington	31
Thos Hovington	28	Edward Games	25	John Jefferson	25
James Waller	25	Ida Roberts	68	Ruby Jefferson	25
Sarah J Jolley	25	Dillie Games	25	S Bell	25
Jas James	25	Ellin Bell	30	Annie Mitchell	70
Frank Mollock	25	Harriet Games	60	Dora Parker	25
Louise Mollock	25	E Waller	37	J J Mitchell	25
E Games	29	William Dutton	31	Leon Deshields	93
Grace Hovington	26	Lawrence Wilson	25	James Smiley	25
Robert Molock	25	Samuel Games	30	Milcha Gillis	50
Lottie Molock	25	William Waller	50	J W Gillis	45
Handy Games	25	Brit'ham Kenney	30		

## MT. CALVARY

T J Jolley	25	Cora Parker	25	Mary Parker	84
Fred Thomas	25	Howard Parker	26	Jas Hovington	25
Geo Mitchell	50	Maggie Mitchell	28	L J Thomas	3 76
George Selby	25	Sarah Hitchens	65	Handy Walker	64
M Gillis	1 00	Jos Parker	35	Daniel Allen	30
Mary E Demby	25	S J Deshields	4 87	Albert Games	30
R J Mitchell	75	B Parker	28		
Arthur Deshields	12	G C Hovington	27		

## MILFORD.

## J. H. B. Hubbard, Pastor.

Margaret Cooper	\$1 05	Edna Henry	55	Geo Holland	55
Carrie V Polk	1 70	Elva Henry	39	J W Truitt	1 05
W J Purnell	1 25	Mary E Powell	1 49	Eliza Carter	93
Luvenia Causey	42	Donnell Scott	1 07	Geo Adams	1 00
Emeline Davis	75	Jas Purnell, Jr	50	Mrs G Hopkins	25
Lucinda Russ	1 62	Leon Shockley	68	C B Shockley	25
Eliza Deputy	30	Willie Traitor	1 00	John Adams	1 00
Jas Purnell	1 15	Harold Hudson	1 00	J Pettyjohn	1 00
Eliza Allen	1 30	Casper Mitchell	69	Devon Brown	25
Rebecca Polk	1 00	Nettie Billups	81	Tinie Watson	25
Henry Cooper	1 05	Camb Shockley	75	Chas Tilghman	25
Georgie Billups	70	Freddie Billups	35	Everett Brown	25
Lydia Polk	1 42	Noah Hopkins	1 25	M Richardson	25
Sallie Holland	1 00	Angeline Hopkins	1 00	Geo Hopkins	75
Esther B Aiken	1 00	Ralph Sharp	44	Dellah Joynes	25
Susan Shockley	1 00	Nellie Brinkley	44	Wm Curry	90
Julia Purnell	75	Vitaline Collins	2 61	J W Collins	30
J W Crapper	1 00	Wilbert Pierce	68	Julia Ross	29
G R Hubbard	1 10	Laura Ennis	80	Elizabeth Sharp	40
Wm Tinie	75	Blanche Mitchell	46	Mary Baynard	42
Mayme Tinie	75	Dehlia Price	1 75	Mabel Burton	25
Cornelia Collins	1 00	Sadie Joynes	55	Viola Howell	28
Frank Sharp	35	Adeline Brown	53	Virgie Scott	25
Lillie Purnell	95	Edw Mitchell	30	Wilbert Tilghman	25
M H Burton	1 00	Myrtle Collins	1 40	E Robinson	31
M E C Holland	1 84	Pauline Coverdale	84	Jannie Fountain	1 00
Martha Burton	1 00	Helen Brinkley	31	Lewis Purnell	25
Robt Ingram	50	Clara Adams	62	Wm Elmer	25
H B Polk	1 25	Mallalieu Brown	39	Henry Purnell	30
Susan Burton	1 00	Laura Sharp	50	J H B Hubbard	1 00
Robt Pettyjohn	25	Elizabeth Thorn	75	Emma Causey	25
John Brady	25	Luvenia Mosley	75	Lizzie Holland	1 00
W H Aiken	25	Saddle Cook	25	Mary Allen	25
Lawrence Hicks	50	L Thoroughgood	1 00	John Curry	25
W L Alken	1 05	Winfield Deputy	1 00	Emma Deputy	1 00
Lydia Dutton	1 00	Martha Vincent	50	Nathaniel Powell	1 00
Bessie Sharp	1 00	Roosevelt Walls	50	Martha Adams	50
Mary Showells	60	L R York	1 00	Laura Gordy	50
Cash	3 61	Maria Bradley	1 00	Laura Freeman	1 50
Delema Sharp	1 90	Lizzie Shockley	25	Nelson Sharp	25
Euliel Brown	45	Sherman Burton	25	Mary Mitchell	1 50
Esther Tilghman	1 25	Phebe Crapper	1 00		

## NASSAU.

D. W. Martin, Pastor.

## MT. PLEASANT

Eliza J Burton	\$1 25	Wilbert Metcalf	25	Geo Lamb	25
D J Cannon	25	Henry Harmon	25	Mary Lamb	25
S J Paynter	50	Lena Lamb	25	Mary Lamb	25
J I Burton	25	Wm Miller	25	Benjamin Burton	25
Charles Jacobs	25	Carrie Jacobs	25	Geo Dean	25
F D Burton	25	Ralph Cannon	25	Mary Waples	25
Bertha Paynter	25	Geo Waples	25	Hanah Argo	25
Carrie Jacobs	25	Bessie Long	25	D W Martin	25

## WESLEY

D W Martin	1 00	Cleora Martin	50	Mary P Paynter	25
Annie Harris	1 00	James Maul	25	Lena Hall	25
Sallie Maul	1 50	Sye Maul	25	Hester Bell	25
Harriet Maul	50	Thomas Maul	25	Hanah Hurst	25
Purn Hudson	25	Hanah Martin	50	Clara Maul	25
Jake Hitching	25	Harriet Maul	50	Lizzie Burton	25
Nancy Hitching	1 00	Charles Hargis	25	Lillie Tradon	25
L C Paynter	50	Hanah Wilband	50	Nican Norwood	25
J R Watson	25	Benj Martin	25	Catharine White	1 00
Fanny Watson	25	A Martin	25		

## NORTH BERLIN.

J. F. Molock, Pastor.

## ST. PAUL

Moses Purnell	Annie Smack	John Brittingham
Isaac Henry, Sr	Arey B Showell	Weedy Brittingham
Isalah Fassett	Daniel Whaley	James Spence
Francis Fassett	Hattie Whaley	Mahala Spencer
John A Fassett	Louisa Pitts	Maggie Hudson
Jacob Briddell	Daniel Pitts	Chas Prideaux
Littleton Briddell	Peter Henry	Thos Prideaux
Maggie Bowen	Emma Henry	Laura Prideaux
Lizzie Hudson	John Hammond	Alice Prideaux
Wm Showell	Emma Hammond	Handy Showell
Lizzie Showell	John A Hudson	Louisa Showell
Thomas Briddell	Annie Hudson	Daniel Fassett
Pokey Briddell	Louisa Fitchett	Thos Pitts
Chas Purnell, Sr	Hester E Henry	Sarah Pitts
Dean Fassett	Mary D Jarman	Lucy Purnell
Cyrus Warren	Irving Quillen	Rhoda Prideaux
Jennie Warren	Rachel Quillen	Ellen Pitts
Ella Quillen	Mahala Showell	Josephine Jones
Wm J Fassett	Julia Henry	Elijah Showell
Adline Fassett	George H Riley	Obe Quillen
Daniel S Quillen	Maggie Riley	Margaret Whaley
Hattie Quillen	Riley Morris	Chas T Henry
Edward Purnell	Ida Bowen	Louisa Henry
Maria J Purnell	Isma Ayers	Minos McGregor
Lenuel Smack	Wm E Purnell	Alice McGregor
Lavenia Jarman	Daniel Showell	J F Molock
Emma Briddell	Charley Hudson	Henry Smith
Joshua Fassett	Leah Hudson	Bianche Purnell
Maggie Fassett	Belle Williams	Henry Brittingham
James R Henry	Belle Whaley	Sarah Craig
Hettie Henry	Minnie Purnell	William Showell
Wilhelmina Henry	John Rider	George Robbins
Henrietta Lane	Mary Rider	Sunday School \$64
Maggie Dennis	Isaac Henry, Jr	Hester Brittingham
Chas E Purnell	Geo Hudson	William Rayne
Charley Purnell	Mary E Taylor	Sarah Rayne
Mary F Fassett	Wm S Taylor	George Taylor
Leah Briddell	Lizzie C Timmons	Frank McGregor
William Smack	Lizzie G Timmons	Georgetown S S \$21



## ST. JOHN

Major Showell	W H Purnell	John H Savage
Lambert Fooks	George Pitts	Wm H Fooks
Alfred L Henry	Geo Fassett	Raymond Davis
John Mears	Chas E Davis	Chas E Massey
Dennard Davis	Handy Davis	Geo Collick
Riley Purnell	Thos W Mumford	Thos Davis
Julia Purnell	Jacob Purnell	Mahala Davis
Margaret E Dickerson	Catherine Collick	Cyrus Prideaux
Sarah Smack	Mary L Purnell	Julia A Fooks
Louisa Massey	Leah Prideaux	Manna Henry
Marshall Davis	Clara Fassett	Clara Massey
Clara Showell	Lizzie Purnell	Albert Purnell
Chas H Purnell	Chas W Whaley	Mary Henry
Amanda Dirickson	Maggie Dickerson	Martha Dirickson
Mary Dennis	Chas E Davis, Sr	Henry Fooks
Wesley Purnell	Mary Henry	Clara Fooks
Maggie Cutler	Geo W Massey	Albert Cutler
Geo E Davis	Geo Prideaux	James Davis
Geo Davis	Wm Dirickson	Clara Massey
Isaac Purnell	Mary Purnell	John Purnell
Agre Fooks	Walter Dickerson	Gardon Henry
John Davis	Emma Jones	Ernest Jones
Geo Hammond	Maggie Hammond	Ada Fooks
Emerson Purnell	Margaret Davis	Willie Massey
Mahala Tingle	Thos Franklin	Elijah Pitts
Lemuel Purnell	Calm Henry	Elzie Ayers
Margaret Davis	Emma Purnell	J F Molock

## PRESTON.

J. W. Jewett, Pastor.

## MT. PLEASANT

J W Jewett	30	John Stanley	25	S D Hubbard	25
Martin Adams	50	Bertha S Butler	25	James Webb	50
Henrietta Horner	25	Percy Friend	25	Cora Webb	40
C V Adams, Jr	25	Joseph Hubbard	45	Geo C Adams	50
Malinda Hubbard	25	Agnes V Downes	25	H Webb	25
Charles Chamberlin	25	Geo Driggins	25	Emma Friend	25
U G Adams	36	Martha Chamberlin	25	Ida Horner	25
M P Horne	50	Henrietta Hubbard	25	Ipha Newcomb	25
Sedonia Webb	25	Josephine Newcomb	55	Emily Hubbard	25
Martha Webb	50	J A Newcomb	50	M L Horner	25
Willie Webb	25	Francis Webb	25	Sarah Webb	25
J R Webb	25	I W Hubbard	25	Robert Webb	25
W W Horner	50	Bertie Webb	35	Sarah U Webb	25
Chas Stanley	25	Howard Murry	25	Lottie Webb	1 00
Harrison Webb	25	Iona Green	27	Bertina Webb	1 00
Mabel Friend	25	Mary L Webb	25	Mary L Webb	1 00
Minnie Horner	25	Wm J Webb	25		
Bertie Horner	25	Etta Hubbard	35		

## JOHNS

Julia A Lake	53	Bessie Pinkett	27	Henrietta Pinkett	55
Mary Johns	60	Edna Johns	25	T J Johns	50
Amanda Newcomb	25	Raleigh Dodson	54	Geo Pinkett	50
Rosa Johns	76	J H Johns	30	Cassie Lucas	75
Ethel Hopkins	31	Martha Dickerson	25	H W Hubbard	25
Florence Camper	50	John Newcomb	25	Gabriel Thomas	25
Louis Webb	55	Alverta Johns	75	J W Johns	25
Henrietta Camper	28	Lily Johns	47	Annie Green	33
Cora Johns	25	Leitia Johns	45	Zena Green	38
Eddie Johns	25	Clarence Cephas	25	Prillia Webb	26
Florence Johns	52	Dewey Johns	46	J W Jewett	30
Mary Pinkett	25	John Johns	30		

## ZOAR

Hannah Chase	35	James Chase	82	Emeline Friend	33
Annie Griffin	75	Ollie Chase	75	J W Jewett	25
J H Griffin	35	Susie Simpson	60	G W Friend	45
Walter Simpson	65	Alex Hubbard	40	Daniel Griffin	45
John F Sharp	75	Ethel Friend	45	Alonzo Simpson	30

Sarah Simpson	30	Fred Dyer	25	Eliza Sharp	25
Susie Sharp	50	Mary Dyer	45	Samuel Driggins	25
Sarah Webb	40	Arvill Sharp	25	Chas Holland	25
Harriet Thomas	25	Benj Dyer	25	Lavinia B Jewett	25
Julia Chase	25	Martha Hubbard	25		
John Chase	26	Philip Dyer	50		

## PRINCESS ANNE CIRCUIT.

## C. T. Covington, Pastor.

J H Birkhead	5	Charlotte Cottman	10	Erma Polk	77
Hester Birkhead	1 00	Henry Polk	25	Leslie Hayward	40
Susan Hitch	15	Martha Hall	1 30	Luvinia Miles	3 00
G S Cottman	50	H Armwood	50	Willie Steward	15
Anna Cottman	25	Edw Armwood	45	Susie Steward	25
A T McBride	25	Isaac Hayward	2 65	Emery Miles	55
Robert Doan	25	Lizzie Hayward	50	Susie Miles 1	75
Hennie King	1 00	Wallace Cottman	1 25	Viola Wilson	1 05
Maggie Doan	1 00	Harry Cottman	1 00	Walter Deshields	35
G McMillborne	20	Gerir'de Cottman	1 00	Other Miles	10
Clarence Cottman	25	Wm Steward	25	Perry Hargis	25
Edw E Polk	20	Clara Steward	25	Littleton Cannon	25
Ellen Cottman	25	John Armwood	10	Leven Armwood	2 45
Tolbert Anderson	10	Emma Polk	10	Willie Riddicks	10
Priscilla Williams	25	L Hayward	1 25	Geo Crippens	10
Robert Polk	35	F Hayward	50	Bell Cannon	10
Bell Polk	1 00	Wallace Cottman, Jr	10	Rachel Riddicks	10
Lilly Hall	1 13	Georgia Cottman	10	Margie Waters	15
Denard Williams	50	Viola Miles	50	Richard Miles	50
J H Crawford	15	Jessie Birkhead	46	Hampton Doan	25
Mary Crawford	25	Mable Cottman	88	Laura Pierce	1 00
Charles Doan	10	India Hall	1 90	Mary Bivins	85
Armintha Doan	25	Hattie Hitch	1 35	Lichie Right	25
W T Doan	50	Nora Wilson	35	Chas Harmon	1 00
John Wilson	15	V Anderson	44	Stephen King	25
Sallie Wilson	1 35	Ella Crawford	51	T Steward	1 00
Martha Doan	25	M Doan	85	Titus Hayward	25
Edw Hayward	1 25	S McBride	25	S Bowland	25
Hettie Hayward	25	Birtha Hall	2 05	Sollmon Bowland	5 05
Sarah Waters	25	Sylvester Waters	20	Ladies' Aid	15
Emery Wilson	50	Bessie Waters	15	John Gumbly	1 00
Isaac Wilson	25	Geo Waters	15	Virgio King	1 00
Fannie Wilson	25	Rodgie Crawford	50	Learh Wilson	50
James Cannon	1 60	Johinnie Steward	24	John Hayward	50
Cynthia Crawford	50	Ethel Hayward	2 00	Mary Hayward	50
Asbury Hall	1 00	Chas Birkhead	10	Mary Adams	50
Asbury Miles	50	Alfred Wilson	20		
W A Doan	1 05	J E Covington	65		

## SEAFORD.

## T. W. Cooper, Pastor.

## JOHN WESLEY

John Wright  
Lizzie Moore  
Jas R Stanley  
Maggie Collins

W Tilghman  
George Wolford  
Carrle McCready  
Annie M Thomas

Floney Taylor  
Mary E Cooper  
David H Boyce  
Total \$19.00

## COKESBURY

Cokesbury Church \$20.00

## BETHEL

P W Cornish  
Geo Johnson  
David Smith  
Sadie Evans  
Edgar Cannon  
GW D Ricketts  
Martha Johnson  
Walter Hill  
Ida Cannon

25 Annie Cannon  
25 Claude Johnson  
25 Roland Pinkett  
25 Howard Pinkett  
25 Minnie Cannon  
25 Agnes Dickerson  
25 F Dickerson  
34 Mary R Ricketts  
46 Onela Johnson

31 Sadie Dickerson  
50 Annie Warren  
30 Earl Warner  
40 Roosevelt Ricketts  
30 Helen Nichols  
33 Epw. League  
28 Nelson Ryder  
30 L H Blocksom  
30 Minnie Cannon

30  
30  
30  
44  
25  
2 00  
25  
35  
25

J J Nichols	25	Alonza Warner	42	Lillie Johnson	30
Katie Blocksom	25	Arthur Painter	25	Howard Johnson	25
L Brewington	25	Arthur Ross	30	Jno Brown	25
Ray Cornish	95	Adam Prattis	30	Viola Brewington	30
Florence Nichols	30	Robert Nichols	25	Viola Ricketts	70
Rosa Cannon	30	Pearl Ricketts	61	Esther Nichols	30
Ida Nichols	25	Agnes Johnson	30	Florence Johnson	25

MT. HOPE

Nettie Evans	42	Jennie Nichols	25	Wm Roberts	65
Lue Boulding	77	George Bolden	25	Major Stanley	25
Laura Batson	75	Elwood Shepard	25	Alice Robinson	25
Sarah Roberts	1 25	Chas Evans, Jr	25	Hen'tta Johnson	30
Peter Cephas	25	Raymond Cannon	25	Helen Washington	50
Minnie Seidon	25	Harvey Collins	25	Ira Bolden	50
A Roberts	25	Chas F Evans	25	Geo Robinson	25
Henry Roberts	40	Carrie Robinson	25	Thos Evans	25
Beatrice Shepard	56	Maona Roberts	25	Unas Christian	25
Benj Allen	50	Lola Bowen	50	Henry Batson	25
Margaret Batson	75	John Johnson	50	Mary Bolden	25
Naoma Shepard	25	Mary Roberts	75	Lewis Allen	25
Oleanor Evans	50	Alice Batson	50		

SOUTH BERLIN.

G. W. Downs, Pastor.

NEW BETHEL

G W Downs	1 00	C L Fitchett	1 00	J E Fitchett	25
J A Fassett	1 00	I H Warren	1 00	Jane E Fitchett	25
C T Spence	1 00	Emma Gray	1 00	Handy Taylor	25
Robt Marshall	1 00	Almira Fassett	1 00	Harry Marshall	25
Annie Briddell	1 00	L D Miller	1 00	John W Pitts	25
Geo Tindley	1 00	Emory Powell	1 00	Lizzie Gray	25
Peter Tindley	1 00	R R Robbins	1 00	Jane Briddell	25
Phillis Henry	1 00	John Tindley	1 00	J A Derrickson	25
Riley Briddell	1 00	Hattie Henry	1 00	S S Henry	25
E E Pitts	1 00	I B Henry	1 00	Rhoda Whaley	25
Elsie Warren	1 00	Chas W Henry	1 25	Chas E Henry	25
King Smax	1 00	Fannie Henry	25	Enoch Robbins	25
Viola Smax	1 00	Chas White	25	Geo Coard	25
Maggie Purnell	1 00	Katie Pitts	25		
Amos Spence	1 00	Josephine Warren	25		

CEDER CHAPEL

J E Hammond	1 00	Mary Purnell	25	Edw Purnell	25
Sarah Hammond	1 00	Mandy Spence	25	Isalah Purnell	25
Irvin Purnell	1 00	Chas Gordy	25	Clara Harman	25
L H Harmon	50	Arena Johnson	25	A Hammond	25
E J Purnell	1 00	J W Deunils	25	Josephine Predow	25
Annie Purnell	1 00	Wm Purnell	25	Isaac Adkins	25
Clara Lockwood	50	Lillie Duffield	25	Geo Hammond	25
Henry Lockwood	50	Leslie Harmon	25	Allis Collins	25
G H Purnell	50	Charlotte Allen	25	J T Collins	25
Chas Harmon	50	Syrus Predow	25	Charlotte Johnson	25
Isaac Schofield	50	James Laws	25	Bessie Johnson	25
James Dixon	75	Della Spence	25	Jas Purnell	25
Emma Purnell	50	Jos Purnell	25	Henry Hall	25
Samuel Hall	50	Mary J Purnell	25	Ambrose Porter	25
Sidney Wilson	50	J J Hammond	25	Lena Johnson	25
Rhoda Porter	32	Annie Dennis	25	Eliza Purnell	25
Ida Hudson	30	Joseph Spence	25	Liza Spence	25
King Porter	30	Hettie Spence	25	Cons Marton	25
Sarah Porter	30	Albert Dennis	50	Julia Savage	25
Pearl Predow	40	I Brittingham	25	Brewster Spence	25
Isaac Briddell	35	Martha Dennis	25	Salie M Hudson	26
Bertie Richards	35	Alex Dennis	25	Mary Forman	26
Sid'y Foeman	25	Wm Blake	25	Leslie Purnell	25
Delly Selby	25	Clayton Johnson	25	H W Downs	25
John Selby	25	S M Purnell	25		

## ST. PETERS

J W Bowen	2 85	Julia Townsend	50	S M Purnell	25
Mary E Bowen	1 75	Chas Forman	50	A B Timmonds	25
Roxy Bowen	1 46	Julia Forman	50	S Townsend	25
J Bathards	75	Charlotte Gordy	50	Isaiah Parker	25
Mahala Marshall	75	Lida Timmons	50	Sarah Parker	25
Sewel Marshall	65	Caroline Bathard	50	Adam Adkins	25
M Bihards	75	Estelle Bathards	50	Amanda Adkins	25
Elijah Bowen	71	Alice Bathards	50	Burney Timond	25
Isabella Purnell	70	Hester Harmon	65	Prissila Holland	25
Author Timons	60	Amy M Purnell	50	Samuel Bowen	25
Elijah Purnell	60	Joana Farnan	50	Elijah Foman	25
Riley Purnell	60	Chas Timmond	50	James Bayu	25
Hester Harmon	65	Della Timmond	50	John Parker	25
Carrie Timmons	60	Mahala Fomer	50	Cecil Foman	25
Geo Purnell	50	C Townsend	50	Anna Bathards	25
J B Marshall	90	Samuel Timmons	25	Liza Townsend	25
Hargis Harmon	50	J H Purnell	25	Chas Parker	25

## TRINITY.

T. A. Johnson, Pastor.

## ISRAEL

Geo Norwood	60	T A Johnson	1 00	Eva Wright	50
Nicy Norwood	60	Kate Norwood	25	Cora Norwood	85
D R Street	25	Daniel Harmon	1 00	Author Norwood	30
Noah Harmon	25	Harry Norwood	50	Anne Norwood	50
Kate Clark	25	G Johnson	25	J M Watson	75
Jacob Drain	50	Martha Drain	30	Ruth Burton	25
Roxana Drain	25	Hellen Caisey	60	Annie Norwood	12 60
Ralph Norwood	25	Harry Burton	25		
Clara Harmon	25	Maria Caisey	43		

## FRIENDSHIP

Lincoln Hitchens	2 50	J P Shelton	40	Mrs Rickards	25
Louisa Conaway	2 60	Simon Frame	35	Sarah Phillip	25
Emma Harris	35	Chas Phillips	25	T A Johnson	1 00
Eli Hitchen	25	Herman Harris	20	Contributions	80
Edw Waples	25	Jennie Rickett	35		
May Burton	50	Geo Hitchen	20		

## HARMONY

Sunday School 20 00

## VIENNA.

L. H. Martin, Pastor.

## UNION

John Stanley	Congregation \$20.00	John W Hill	
James Jones	Mary Banks	Lucy Seigh	
John Wilson	John Wolford	Martin A Parker	
David Jones	Thomas Barnum	Delta Pinkett	
Elijah Pinder	Geo Baltimore	William Pinkett	
Mrs Josiah Pinder	Levin Banks	Levin Pinkett, Sr	
Jostah Pinder	Robert Thomas		

## WESLEY

L H Martin	Dasie Creighton	Richard Robertson	
Lizzie Martin	Nettie Pinkett	Dora Henry	
C H Mahoney	Etta M Jolley	Rosie Molock	
Luesta Creighton	Deliah Stewert	Rachel Dutton	
Deliah Pinkett	Francis Jolley	Lottie Pinkett	
Sopha Hill	Lillian Jolley		

## LITTLE ZION

Henry Wilson	Isaac Hollis	William Cook	
Mary Peters	Millie Stanley	Stephen Cook	
Mary L Cook	Charles Jefferson		
Hattie Hooper	Caleb Dorman		

## CENTREVILLE DISTRICT.

## CARMICHAELS.

C. J. Hall, Pastor.

## JOHN WESLEY

C J Hall	1 00	Ida Scott	25	Mary L Price	35
J T Rhyanes	1 00	Marg't Hazleton	25	Effie Hutchins	44
Barney Hutchins	1 00	Sallie Tilghman	55	Lorenzie Griffin	34
Emory Brice	1 50	Bessie Griffin	25	Sallie Griffin	50
Fred Plamer	1 00	Rachel Scott	75	C Tilghman	25
Henrietta Plamer	1 00	Louis Scott	50	Richard Griffin	40
Rebecca Price	1 00	Mary E Green	1 00	James Little	25
E Rhyanes	1 00	Wm H Burk	25	Arthur Smith	25
Sol DeCoursey	1 00	Mary A Hutchins	50	Jas Johnson	35
Susan DeCoursey	1 00	Alex Tilghman	25	Dan'l Hutchins	25
James Scott	25	Samuel Johnson	50	Agnie Griffin	1 16
Georgianna Keys	50	Wm Miller	25	Maggie Green	30
James Stewart	25	Mary Pauls	33	Jos Rhyanes	42
Henrietta Pauls	50	Mary Anderson	25	Francis Moore	35
Perry Cole	25	Essie Tilghman	60	Susie Bowser	35
Susan Hutchins	1 00	Blanche Hall	25	Ella Hazleton	60
Jas DeCoursey	25	Herman Pauls	32	Mary L C Little	25
Estella Lloyd	1 22	Wm H Allen	50	Louvenia Hutchens	25
R E Stansberry	2 00	Cella Little	25	Mary L Little	25
J H Wright	50	Revela Savage	28		

## BRYANS

C T Wilson	1 00	Sam Wilson	1 00	Lillie Wilson	1 00
Wm Wilson	1 00	F Watkins	1 35	Eliz'ln Tilghman	1 00
Nathan Wilson	1 00	E F Wilson	40	Susan Miles	1 00
Anna M Scott	2 76	E M Wilson	30	Elizabeth Wilson	1 00
Martha Anderson	1 25	Irene Scott	55	Harrlett Conyer	1 00
M E Wilson	1 30	T H Haddick	50	Carrie Wilson	1 00
Julia A Scott	50	J R Smith	50	Mary E Lloyd	1 00
Mary A Bowser	50	A Hadrick	25	Ernest Hadrick	75
Marla Wilson	1 00	Geo Wilson	75	Elna Conyer	50
Retta Gibbs	75	Wrightson Berry	50	Robt Hazleton	75
Nehemiah Gibbs	25	Sarah Berry	50	Edw Polk	1 00
J R Woolford	25	E Wilson	50	Sunday School	11 44
R G Conyer	50	W Wilson	25		
R J Conyer	50	Susie Wilson	1 00		

## JOHN WESLEY

Sunday School 12 00

## CENTREVILLE.

D. H. Hargis, Pastor.

D H Hargis	2 38	J T Wilson	1 00	Minnie Watson	25
Hattie R Hargis	2 00	Anna Wilson	1 00	Maria Thomas	1 25
Eliza A Moore	2 00	Theo Pinder	1 00	Louisa Teat	1 25
W H Hard	2 00	Thos Smith	1 10	Fannie Gleaves	50
Marla Hard	1 50	Mary Smith	1 10	Essie Hicks	25
W H Rozler	2 25	Jos Hemsley	1 50	Mary Broadway	25
Anna Rozler	75	Prisc'a Hemsley	50	Emory Nichols	75
Abram Goldsboro	1 50	Wm Doram	50	Harriet Matthews	75
Benj Hollis	75	Eliz'bn Doram	60	Rachel Blake	1 00
Mamie Hollis	50	Talbot Gardner	75	Cator Jacobs	25
Mamie Dill	55	Amanda Gardner	75	J P Forrester	25
Fred'k Stewart	1 25	Gerald Cook	85	Henrietta Reed	25
Mary Stewart	1 25	Sarah E Cook	2 00	Sadie Bowser	25
Alex Coker	75	Wright Dobson	1 50	Mary Fisher	60
Sarah E Coker	75	Sadie Dobson	75	Cathrine Johnson	60
Frank Smith	75	Spencer Wright	25	Sadie Hollis	1 50
N Chamberlain	1 35	Laura Wright	1 50	Harry Emory	1 25
Emory Askins	1 60	Anna Thomas	1 00	Hattie Emory	1 00
Chas Wilson	25	Sherry Jones	1 50	Grant Emory	1 25
Mary Askins	1 50	Eliza Jones	1 75	Frank Emory	1 00
Morris Smith	1 50	Anna Holters	1 50	Hen'tta Emory	1 00
Fannie Smith	1 65	Rebecca Bateman	75	Sarah Emory	1 00

Walter Hard	2 00	Martha Cook	1 00	Henrietta Allen	50
Eva Hard	50	Fredrica Potter	25	Jacob Bowlden	50
Chas Bryson	1 00	Joseph Hollis	50	Flor'ce Thornton	25
Maggie Bryson	1 25	Nancy Ross	1 00	Anna Barnes	50
Chas Conyee	1 50	Wm Handy	25	Joshua Allen	25
Lizzie Conyee	1 55	Laura Rozler	1 00	Henry Florida	25
Harriet Minor	33	Abe Rozler	1 00	Mary Williams	1 00
Mary Griffin	1 00	Mary Cross	25	Daniel Hollis	1 05
Philip Taylor	25	Mary E Taylor	25	Mamie Baynard	1 50
E H Johnson	50	Julia Tilghman	25	Mary R Stokes	75
Henrietta Banton	50	Etta Hunter	1 00		
Edward Taylor	25	Anna Robinson	25		

## SUNDAY SCHOOL

CLASS No. 1		CLASS No. 2			
D H Hargis, Teacher		H R Hargis, Teacher		Elizabeth Deedon	28
Tillie Cooper	73	John C Rozler	1 35	Susie Wright	40
Ella Bowser	1 00	Thos Thompson	25	Etta Holiday	30
Grace Doram	1 00	Rayfield Handy	25	Elizabeth Handy	27
Lena Downes	36	Wm Askins	70	Ruth Moore	25
Ida L Royal	2 75	Andrew Watson	50	CLASS No. 4	
Sallie Taylor	1 25	Chas Robinson	25	M R Stokes, Teacher	
Mattie Johnson	1 25	Geo Minor	25	George Hollday	55
Jennie Bryce	30	Oliver Hard	1 75	Jas Sheppard	55
Anna Broadway	1 24	E T Moore	65	Fredk Trusty	25
Emma Askins	1 55	Edw Gardner	25	Rayfield Rozler	43
Anna Askins	1 40	Wm Stokes	1 56	C Mitchell	25
Bertha Morris	1 00	Bernard Wilson	1 05	Thos Tilghman	25
Fannie Comegys	48	Keen Bryson	50	Thos Coker	25
Anna Doram	50	S B Moore	25	Sadie Moore	30
Madeline Thomas	25	Thos Demby	25	Hattie Deedon	30
Birdie Rich	1 30	Hebrew Griffin	25	CLASS No. 6	
Lottie Handy	1 05	Perry Trusty	25		
Emaline Bryson	1 05	Chas Trusty	50	Maggie Bryson, Teach.	
Hester Barris	50	Ernest Wright	25	Althea Bryson	50
Nora Hollis	40	C Chamberlain	1 00	Arthur Trusty	45
Beatrice Gains	1 50	Robert Handy	1 00	Sarah Tiller	43
Elizabeth Rozler	1 70	Wm Goldsboro	75	Henrietta Fisher	84
Alice W Rozler	2 00	Layton Rozler	85	C Bowser	52
Nannie Mitchell	54	Raymond Smith	56	Julia Jones	33
Hallie Burke	45	Purnell Barnes	25	Grace Deedon	34
Elmora Goldsboro	73	Layton Hollis	30	Susie Mitchell	34
Josephine Coke	1 50	Wm Minor	25	Henry Smith	25
Estella Barnes	31	CLASS No. 3		Lella Gardner	25
Rosa Rich	1 00	W H Hayman Teacher		E May Hard	29
Laura Fisher	25	Claudia Doram	42		
Mattie Trusty	52				
Minnie Wilson	25				

## CENTREVILLE CIRCUIT.

R. S. Johns, Pastor.

## METROPOLITAN

R S Johns	1 00	Wm Handy	50	Isaiah Watkins	25
T E Johns	1 00	Mary Handy	50	H P Roberts	25
Peter Curtis	1 00	John Handy	50	Thos Handy	25
Sarah Curtis	1 00	Rachel Green	50	Hattie Handy	25
Geo Brooks	1 00	Alex Green	50	Mary E Handy	25
Nathan Hollis	1 00	Dalls Green	50	Lillian Handy	25
Sarah Hollis-	1 00	Rebecca Walden	50	Willie Handy	25
Isabella Watkins	1 00	Sarah Hollis	50	Julia Handy	25
Daniel Watkins	1 00	Wesley Green	50	Randolph Wilson	25
Mary Watkins	1 00	Perry Handy	50	Martha Handy	25
Laura Green	1 00	Robert Gould	50	Ruth Kahn	25
Susie Wilson	1 00	Annie Whiclo	50	Leatha Green	25
Richard Gould	1 00	Carrle Hollis	50	Hester Green	25
Emma Handy	1 00	A M Johns	25		
H P Johns	50	Janes Green	25		

## EARLE'S

R S Johns	1 00	Robert Riley	1 00	Ellen Newman	1 00
T E Johns	1 00	Sarah Riley	1 00	Susie Brown	1 00
Margret Dill	1 00	Hebrew Newman	1 00	Ellen Rines	1 00

Annie Rines	1 00	Fred Granger	50	Eliza Griffin	25
Bessie Sample	1 00	Sudie Granger	50	Gilbert Griffin	25
Carrie Ralley	1 00	Clara Grose	50	Thos Johnson	25
Etter Jackson	1 00	Ellen Demby	50	Emma Smalwood	25
H P Johns	50	Sol Brown	50	Sadie Benson	25
Joseph Dill	50	A M Johns	25	Frank Demby	25
Jas H James	50	W H Riner	25	R Hawkins	25
Bessie Morris	50	Harriet James	25	Estella Colten	25
Mary E Wilson	50	Theodore James	25	Annie Green	25
Annie Griffin	50	Mary Grose	25	Oliver James	25
Jessie Smalwood	50	Agusta Grose	25	M Jackson	25
Laura Brown	50	Julia Green	25	Chas Fisher	25
Mildred Bailey	50	Sudie Grose	25	Mary Anderson	25
Marie Luster	50	Roger Johnson	25	Lottie Wright	25
Earl Luster	50	Ethel Griffin	25	Elmer Wright	25
Jacob Johnson	50	Bessie Griffin	25	Adlade Roberts	25
Maggie Johnson	50	Author Griffin	25	Cora Wilson	25

## CHESTERTOWN.

J. R. Holland, Pastor.

J R Holland	2 00	Rachel Cann	1 00	Ellen Gilbert	25
Mary E Holland	2 00	H T Robinson	1 00	Ellen Dorsey	25
Ariminta Miller	2 00	Alfred Hynson	1 00	Lulu Smith	25
Julia Johnson	2 00	Annie Hynson	1 00	Essie Barber	25
Harrison Jenkins	2 00	Phillip Hynson	1 00	Rachel Raisin	25
Ellen Yorker	2 00	Henry Yorker	1 00	Louise Davis	25
Sarah Nichols	4 00	Geo a Freeman	1 00	Sarah Raisin	25
Sarah M Dunn	2 00	Martha Cann	1 00	Victoria Ford	25
Sarah Griffin	2 00	Cathie Yorker	1 00	H M Cotton	25
Rachel Reed	2 00	Nettie Robinson	1 00	Carrie Brown	25
Marshall Pittman	2 00	Wm Nelson	50	Jacob Ralsin	25
J W Nichols	2 00	John Thomas	50	Ellen Hodgis	25
Harriet Nichols	2 00	Wm H Dorsey	50	Ellen Dorsey	25
Henrietta Floyd	2 00	Wm Goldsboro	50	Annie Freeman	25
B Anderson	2 00	M J Pierce	50	Georgia Linely	25
Alice Evans	2 00	Chas Lindsay	50	Carie Frisby	25
H Ringgold	2 00	Hattie Lindsay	50	Julia Frisby	25
Madge Ringgold	2 00	Madora Brown	50	Katie Tompkins	25
Marshall Jones	5 00	Sarah Cooper	50	Lena Bowser	25
Lizzie Johnson	2 00	Hattie King	25	Annie Landing	25
Nancy Hill	2 00	Geo Brown	25	Henrietta Brown	25
M Berryman	2 00	Henry Mays	25	Lizzie Gordon	25
Annie Bell	2 00	Annie Mays	25	Fanny Blake	25
E L Miller	2 00	John Floyd	25	Amanda Yorker	25
Israel Clark	2 00	S J Anderson	25	Beatrice Yorker	25
Edw Miller	2 00	Lewis Mays	25	Margaret Miller	25
Wesley Boyer	2 00	Amos Blake	25	Mary C Jenkins	25
Lizzie Boyer	2 00	Wm H Davis	25	Annie Johnson	25
Hattie Marshall	1 00	Mary E P Jenkins	25	Percy Barrett	25
Lottie Henson	1 00	Sarah Warnes	25	George Yorker	50
Sarah Henson	1 00	Sarah Waters	25	Benena Anderson	50
Fanny Mitchell	1 00	Eva Garrison	25	Harlet Jeffers	25
Rachel Smith	1 00	Della Jeffers	25	Daniel Miller	25
Rebecca Frisby	1 00	Esther Holland	25	Henry Gilbert	25
Martha Davis	1 00	Helen Holland	25	Henry Miller	25
Geo Garrison	1 00	M W Holland	25	Isaac Brown	50
Mary Williams	1 00	Macie Mays	25	Hanson Young	25
B Tilgham	1 00	Geo Hansom	25	Mary Young	25

## CHURCH HILL.

F. J. Lee, Pastor.

## MT. ZION

Anne Johnson	25	Nettie Clayton	50	John Wilson	25
Rebecca Johnson	25	Mamie Earl	25	William Deaton	1 00
Maggie Deaton	25	Annie Kennedy	1 50	Perry Ringgold	25
Albert Burke	75	Mary Wright	25	Alexander Ayers	25
Bessie Deaton	1 00	Etta Wilson	50	Frank Walker	50
Alice Gee	75	Alverta Blake	50	Katie Johnson	25
Lillian Kilson	1 00	Thomas Blake	1 25	Annie Paul	25
Dollie Blake	25	Richard Deaton	1 25	Viola Earl	25
Mary Tolson	25	Author Deaton	1 25	Lillie Earl	25
Estella Baynard	50	P Deaton	1 25	Lloyd Sampson	25
Julia Kirby	1 00	Dorsey Wright	1 25	John Askins	25

Thos Crawford	25	H V Deaton	1 00	Mamie Walker	25
Edmond Bonds	25	Sarah Short	50	Estella Berry	50
Albert Watson	25	Mary Blake	25	Robt Clayton	50
Sarah Wilson	25	P H Deaton	25	Ray Clayton	25
Victors Blake	25	Elnora Kilson	25	Albert Deaton	25
Chas Baynard	25	M A Tyler	2 00	Julia Frazier	25
Blanch Kennedy	25	Harrison West	75	Rosetta Deaton	75
Henry Wilson	25	Mary West	25	Sallie Watson	25
Ruth Boardley	25	Hennie Waters	25	Bertha Brooks	25
Mary V Blake	25	Mary Deaton	25	Nettie Watson	25
Farnest Blake	25	Mary E Baynard	25	Mary Boardley	25
Effie Cane	25	Annie Richardson	25	Ollie Kyler	25
Archie Goldsboro	25	Chas Richardson	25	Annie Bound	55
Walter Burke	25	David Frazier	50	Annie Kilson	25
R G Blake	25	Eliz'th Thompson	25	Sallie Wright	25
Harry Clayton	1 00	Robert Earl	25	Fred Baynard	25

## MT. VERNON

Lena Robinson	78	H T Lee	50	Annie L Wye	25
Della Wilson	25	Robert E Lee	50	Arthur Thornton	25
Esther Cheers	41	James A Lee	50	James Cheers	25
Helen Frisby	53	Wm H Conyer	50	Raymond Stinson	50
Mary E Cheers	50	Jas H Blake	30	Rebecca Anthony	25
Susie M Conyer	50	W H Griffin	25	Isaac Cotton	25
Robt W Cheers	1 00	John T Griffin	25	Eliza Stinson	50
Bertha Owens	1 00	Rachel Hynson	78	Sarah Martin	25
Josiah Anthony	1 00	Ada Belle	25	Mary Warfield	35

## MT. OLIVE

R E Gibbs	25	J A Thomas	25	T H Hollis	25
W E Saunders	25	Lillie L Bolden	26	Mary M Bolden	25
Lillian Saunders	48	Mary I Handy	35	Susie E Gibbs	37
Pearl Saunders	52	J H Johnson	25	Aver E Gibbs	25
Sarah Saunders	25	Blanche Handy	30	Lillie M Gibbs	25
Glennie Thomas	25	Julia A Wheeler	30	E O O Saunders	27
Esther Thomas	30	Mary E Gibbs	40	Carrie R Wilson	25
R J Saunders	40	Martha E Wilson	25		
C H Handy	25	Douglass Handy	27		

## COLEMAN.

## J. R. Brinkley, Pastor.

Arlie Brown	2 00	Florence Cole	50	Martha Moody	25
Vergie Brown	1 50	Edw T Dorsey	50	Maggie Dorsey	25
Evelyn Quiller	1 00	George Roberts	50	Mary Brown	25
J E Martin	1 00	Ellen White	60	Rosa Spencer	30
George Dorsey	1 00	W M Williams	50	Mary Coleman	25
Madge Dorsey	1 00	Jas Brooks	50	Isaac Pierson	25
Elbert Cotton	1 00	Samuel Wilmer	50	Mary L Brooks	25
A C Brinkley	1 50	Maggie Demby	50	Norris Wright	25
J R Brinkley	1 50	Sadie Walley	50	Eliza Snowden	25
Ella Dorsey	75	Mamie Walley	50	Angie Holly	25
Thomas Smith	75	Kate Clayton	50	Pinkie White	25
J E Cotton	75	Lora Dorsey	50	Sewell White	40
T E Cotton	75	Eddie Dorsey	50	Walter E Moore	40
Asbury Gilbert	1 00	Clara Potts	60	John White	25
J J Dorsey	1 00	J H Dorsey	50	Margret Roberts	25
Geo H Martin	1 00	Fletcher Roberts	50	Joshua Stouts	25
Daniel T Gilbert	75	Isaac Holly	50	Mamie Brown	50
Mary F Chaney	75	Rachel Wright	50	Rebe Brown	50
Mary Jones	50	Willie Brooks	50	Jas A Wilson	25
James Rose	50	Milly Wilson	40	Phillip Wright	25
Oliver Thomas	50	Earnest Holly	65	Ell Dorsey	25
Louis Jones	50	Carlton Dorsey	30	Edith Wilson	25
Susan Wilmer	50	Oliver Givens	25	Pearl Chambers	35
Abraham Jones	55	Harriet Jones	25	Pearl Cotton	25
Geo Chaney	55	Lizzie Dorsey	25	Mildred Dorsey	35
Georgia Jones	55	Temple Holly	50	Robie Starling	25
Yulu Roberts	50	Alex Brooks	25	Earnest Dorsey	25
J H Murphy	50	George Brooks	25	Hazel Gilbert	25
J T Dorsey	50	Reese Walley	25	Mamie Jackson	25
Florence Dorsey	50	Harriet Smith	25	Wm Walley	25
Geo W Cotton	60	Addie Jackson	25	Rebecca Martin	25
Geo'anna Stouts	50	Annie Martin	25		



## CORDOVA.

W. H. Hayman, Pastor.

## NEW ZION

W H Hayman	1 25	Emma Doram	1 05	Christina Brown	11
Mrs L J Hayman	1 00	Clara Hutchin	1 25	Samuel Doram	06
Henry Mundy	75	Lella Truxon	1 05	Randolph Askin	10
Elizabeth Mundy	1 00	Wm Pauls	1 00	Henry Kellem	05
F Goldsborough	1 00	Melvina Pauls	30	Stephen Wilmer	10
A Goldsborough	50	Henry Wilkins	50	Ernest Bowser	25
Jas Warick	50	Geo Scott	1 00	Bercher Hayman	25
Amelia Warick	50	Annie Mundy	30	Geo Mundy	15
John McQuay	1 00	Albert Warick	05	Albert Warick	15
Ida Hayman	1 00	Wesley Wilmer, Jr	50	Deby Harris	25
Noah Richardson	1 00	Mary Bowser	27	Arrena Kellem	05
S H Doram	1 00	Joseph Hughes	1 00	Elsie Jackson	11
Carrie Doram	1 00	Clara Dennis	1 05	Katie Walker	30
Fred Williams	1 00	Edw Steward	25	J H Mundy	20
M Williams	1 00	Henry Taylor	1 00	Glenard Brown	05
Jacob Bowser	1 00	Julia Wilmer	25	Gilbert Bowser	25
Rosa Steward	1 00	Rich Penington	53	Persey Bowser	25
Millie Griffin	25	Emma Johnson	50	Girtle Warick	30
Carroll Wilson	25	Ida Wilmer	1 00	Pearl Askins	10
Clara Scott	1 00	Wesley Wilmer	1 00	Bessie Pauls	12
Nellie Taylor	1 00	Edith Williams	63	Rosa Warick	20
M Sampson	1 00	Elizabeth Mundy	1 15	Bertie Wilmer	27
Mary Kellem	1 00	Adline Wilkins	48	Jerome Peirce	21
Martha Johnson	1 00	Ella Askins	1 00	O J Hayman	25
Mary L Steward	50	Harriet Bowser	1 00	Mary Harris	25
John Harris	1 00	Florence Miller	61	Eliza Wilmer	25
Richard Griffin	1 00	Steward Scott	25		
James Bowser	25	G Goldsborough	25		

## ASBURY

Mary E Berry	1 00	Annie Thompson	40	Wm Brown	10
C H Berry, Sr	1 00	Lottie Thomas	60	Wm Lockerman	10
Cnas Berry, Jr	25	Emma Broadway	52	A E Lockerman	20
Louis Berry	25	Chas Broadway	33	Gilbert Hawkins	05
Nancy Clayton	32	L J Hayman	50	Wm Jacobs	15
Wilmer Clayton	25	Emma Wilson	22	Minnie Broadway	19
Emma White	60	Bernie Wilson	08	Viola Wilson	12
Alex White	50	Wm Wilson	08	Margaret Hawkins	10
Lilly Baynard	1 00	Sarah Handy	25	Lula Wilson	15
Elzie Baynard	05	Jas Wilson	10	Mary Stanford	10
Alonza Carter	72	Chas Richardson	50	Geo Anderson	05
Henry Carter	67	Mary Deverick	05	Laura Stanford	10
A N Thomas	1 00	Mary Boardley	10	Blanche Wilson	10
Amos Carter	08	Laura Boardley	07	Eunice Wilson	10
Perry Broadway	25	Johnnie Wilson	11	Manie Brown	00
H Smalwood	50	Louisa Wilson	40	Nathan Jackson	1 00
Harrison Bowser	25	H C Bowser	09	Edw Hawkins	07
Jane Price	33	Tilman Bowser	05	Robert Jacobs	25
Carrie Bowser	1 00	Eva Carter	14	Sarah Downs	25
Sarah Thomas	30	Lolla Carter	10	Geo Berry	05
Cathrine Brown	74	Mary Pallard	23	Lloyd Thomas	30
Amanda Wilson	40	Howard Price	25	Arella Hawkins	10
Herbert Thomas	50	Charles Price	25	Geo Stanford	12
Nancy Bowser	48	Wm Price	26	Sarah Boardley	05
Annie Thomas	1 15	John Boardley	25	H Bowser	25
Sarah M Thomas	30	Laura Boardley	30	Otis Wilson	10
Clara Brown	50	Lilly Berry	05	J Boardly, Sr	05
Mary Butler	49	Katie Carter	1 00	Clara Hemsley	50
Thos Blake	41	Clara Cornish	19	Sarah Hawkins	10
Palmer Wilson	50	Clara L Blake	26	Perry Price	10
Bliz Hemsley	1 00	Chas Brown	05	W H Hayman	10
Henry Bowser	35	Ida Wilson	26	Mrs L J Hayman	10
Wm E Brown	50	Susie M Ross	14		

## SIMPSON

Charles Teate	1 00	Alexine Handy	1 00	Idell Hollis	1 00
Peter Hollis	1 00	Mollie Seoney	1 00	Geo Deverick	50
Emma Handy	1 00	F Handy	1 00	Jas Baynard	1 00
Alex Handy	1 00	Raymon Handy	30	Wm Hughes	25
Wm Hawkins	1 02	Girtle Smith	50	Dora Tilden	25
J Baynard	1 00	Mary Hughes	50	Jas Tilden	25

## MISSION

Minnie Flamer	30	Jannie Mury	25	Laura Flamer	05
Rosa Wisler	64	John H Pauls	25	Gaziah Flamer	05
Julia Hundly	12	Alfred Wright	25	Annie Harden	05
Arella Pauls	25	Chas Williams	05	Tom Harden	10
J Deverich	30	Geog'aa Williams	05		

## DENTON.

J. T. Fletcher, Pastor.

## JOHN WESLEY

Eliza Chester	2 40	Irene Jones	1 00	Lenna Driver	50
W T Moore	2 30	Lillian Flamer	1 00	Wm Waples	50
J T Fletcher	2 00	Geo Eaton	1 00	Amanda Baynard	50
Lillian Tucker	1 95	Wm Carter	1 00	Elias Driver	50
Laura Turpin	1 80	G W Stokes	95	Lucy Lee	50
Elizb'th Chester	1 65	Annie Truxon	85	Minnie Borderly	50
Sarah Barnes	1 60	Ellen Emory	85	Samuel Tucker	50
Satterfield	1 55	Henry Robinson	80	Harriett Dixon	50
oCra Tribbett	1 50	Amanda Murray	75	Mary Wheeler	50
Mattye Fletcher	1 50	Julie Rich	75	Ira Green	50
Sarah Smith	1 45	Susie Green	75	Sarah Downes	50
Cora Chester	1 30	Helen Wheeler	75	Octavia Flamer	50
Ida Eaton	1 30	Olivia Tribbett	75	Harriett Carter	50
Adline Cephas	1 25	Wm Tribbett	75	Norman Flamer	50
Hubbard Boston	1 25	Lewis Thomas	70	Wm Cephas	50
Emma Waples	1 25	Chas Demby	70	Viola Moore	50
Annie Ewing	1 25	Samuel Pinkett	65	Belle Hutchens	50
Mary Hutchins	1 25	Nettie Boston	65	Rufus Ridout	50
Walter Tribbett	1 25	Annie Thomas	65	Etta Ridout	50
Leoma Dyer	1 20	Alonzo Boston	55	Frank Borderly	50
Evelyn Downs	1 20	Toy Driggins	55	Theodore Thomas	50
Kenneth Boston	1 20	Lilly Demby	55	Eliza Downs	50
Amanda Boston	1 20	Rachel Demby	55	Nettie Black	50
Luella Tucker	1 15	Abner Driggins	55	Wm Wright	50
Abner Chester	1 15	Laura Brooks	55	Josiah Holland	50
Annie Wilmore	1 10	Lettie Driver	55	Elizab Cummings	50
Luluena Smith	1 05	Minnie Driggins	50	Sol Satterfield	50
E H Cephas	1 05	Elsie Pinkett	50	Hattie Dixon	50
Etta Holland	1 00	Mary Hutchens	50	Thos Downes	50
Lucre'a Kennard	1 00	Walter Ewing	50	Homer Cephas	50
Elizabeth Moore	1 00	Lydia Satterfield	50		

## MT. ZION

Miranda Harris	1 60	Arthur Murray	85	Martha Clarke	65
Blanch Flamer	1 40	Jessie Stanford	85	Sarah Freeman	60
Bessie Flamer	1 30	Hattie Grace	85	Sarah Flamer	60
Ella Freeman	1 25	Daisy Flamer	75	Elmer Jackson	60
Harry Clarkson	1 05	Camilla Jackson	75	Isaac Williams	60
Bascom Flamer	1 00	Mary Harris	75	Mary Honey	55
Cornelia Thomas	1 00	Geo'na Nicholas	70	Wm Stanford	50
Benj Jenkins	1 00	Catherine Waples	70	Geo Freeman	50
Chas Clarke	1 00	Nounce Bentley	70	Renna Pratt	50
Hester Stanford	1 00	Frank Thomas	65	S Jenkins	50
Rebecca Gibson	1 00	Wm Jackson	65	Robert Gibson	50
Wm Thomas	85	W Jackson	65		

## EASTON.

C. W. Pullett, Pastor.

Edward Holmes		Mary Smith		Alex Davidson	
Emma Holmes		Geo Johnson		Mary Penington	
Sarah Ann Smith		Georgie Johnson		Annie Webb	
Susan Ennals		Wm Johnson		Harriet Peck	
Asbury Webb		Jno Davidson, Sr		Thomas Jenkins	
Alex Turner		Anna Hardcastle		Jno Murray	
Richard Cornish		Cordelia Davidson		J W Butler	
Flora Watkins		Louis Chase, Jr		Frank Price	
Preston Bentley		Lottie Downs		Perry Ralsen	
Eliza Nickson		Sadle Morris		Alex Brooms	
Sophia Ralsen		Henrietta Jones		Richard Bailey	
Mrs Silas Woolford		Henrietta Butler		Albert Banks	

Ida Pennington  
Lottie Cornish  
Sarah Anne Miller  
Levin Camphor  
Mary Chase  
Earnest Roberts  
Edward Miller  
D J Waters  
Christiana Jenkins  
Annie Chase

Martha Banks  
L A Pullett  
Silas Woolford  
Chas Copper  
Jno H Webb  
S T Jenkins  
Isaac Turner  
Jno Davidson, Jr  
Preston Miller  
Sarah J Davidson

Eliza Dobson  
Rosetta Jenkins  
Martha Hardcastle  
Isaac Ralson  
Jno Hubbard  
Jno Pennington  
Solomon Cornish  
Sydney Cornish  
Ada Miller

### EASTON CIRCUIT.

S. J. Hammond, Pastor.

Benjamin Brummel  
Georgiana Pinkney  
Author Pinkney  
Mary E Seth  
Mary L Roberts

John Bennett  
Charles Bennett  
Mabel N Brooks  
S J Hammond  
Matilda Cooper

Ida Chase  
Richard Price  
George Williams  
Henetta Thuell  
George Thuell

### GREENSBORO.

P. M. Shelton, Pastor.

#### MT. PLEASANT

Estella Murray	1 85	Elsie Wilson	50	Elmer Slinnie	35
Elsie Thomas	1 55	Myrtle Benson	50	Rosa Matthews	25
Daisy Henry	1 25	Frank Wilson	28	Lydia Stanford	50
Carrie Henry	1 25	Olan Matthews	30	Mary Warner	30
Margaret Benson	1 10	Ella Matthews	30	Annie Temple	75
Maud Hughes	96	A R Matthews	25	Robt Wilson	60
Cathrine Martin	80	Arthur Benson	30	Hattie E Shelton	60
Lille R Stanford	80	Charley Henry	75	Ella B Shelton	60
Sarah Matthews	80	Helen Stanford	75	Helen L Shelton	60
Belle J Clark	80	Bertha Corsey	65	L P Shelton	60
J W Matthews	80	Beatrice Stanford	25	Ethel F Shelton	60
Carl Henry	80	Homer Matthews	25	Myrtle Sammons	60
Georgie Henry	80	Ada Benson	60	Oscar Benson	60
Felix Stanford	70	Annie White	30	Ishmael Raye	50
Chas H Benson	70	Gladys Black	25	T H Jackson	50
Johnnie Holmes	30	Benj Elhert	60	Mamie Holmes	25
Hattie Wright	60	Minnie Watson	35	Agusta Gibbs	60
Lewis Taylor	25	Ella Locke	25	Ida Welborn	60
Alex Watson	50	C Matthews	35	Edith Matthews	60
C Stanford	35	Irie Sammons	35	Ethelda Stanford	60
Sarah Thomas	60	W O Black	25	Gertie Benson	60
Olan Carter	25	Pearl Wheeler	25	Alma Murry	60
J W Matthews	80	Mary Smith	25	Della Thomas	65

#### UNION

Rosa L Kennedy	1 25	Spencer Brown	25	Arrie Scribner	25
Nancy Scribner	75	Margaret Brown	25	Perry Scribner	25
Alice Morris	75	Lydia Green	25	A J Matthews	25
G T Carney	80	C M Swiggett	25	Cora Matthews	25
W T Black	95	John Matthews	25	Lucinda Black	1 10
Hennie Matthews	1 15	May Matthews	25	A Lockerman	1 10
Frank Henry	75	W G Matthews	35	J A Matthews	25
W H Swiggett	50	Mamie Black	25	Alice Watson	25
W A Carney	50	Alice Sparks	35	Omella Raye	25
W D Matthews	80	Sarah C Brown	25	Mary Matthews	25
Indiana Webster	60	Coursey Sammons	25	May B Cottman	3 00
Francis Carney	50	Gertrude Friend	25	Virginia Henry	3 25
Mary R Swiggett	50	Malinda Elbert	25		
Mollie Wilkerson	75	Eliza Henry	25		
Sarah F Carney	50	Annie Hutchins	25		
Harry Connera	50	Calvin Matthews	25		
Annie Gould	50	C W Wilkerson	25		
James Morris	50	W G Gould	35		
Mary E Gould	1 10	Gertrude Gould	25		
Pearl Brown	50	O L Matthews	50		
Elenora Brown	75	Francis Kennedy	50		
Marion Brown	50	James Henry	25		
Charley Henry	50	Arella Henry	25		

#### SUNDAY SCHOOL

Intermediate:	
Class No. 1	5 71
Class No. 2	2 53
Junior:	
Class No. 1	3 02
Class No. 2	1 37
Infant No. 1	2 93

## LONGWOODS CIRCUIT.

R. E. Stepney, Pastor.

## DESHIELDS

Annie Blackwell	25	Benj Roberts	25	John Moaney	25
John Moody	25	Isaac Copper	25	Mary Moaney	25
Ida Moody	25	Annie Copper	25	Phillip Moaney	25
Robert Lewis	25	Frank Copper	25	Phillip Moaney	25
Elizabeth Lewis	25	Chas Copper	25	Nannie Moaney	25
George Cooper	25	Mary E Copper	25	Mannie Moaney	25
Mary Cooper	25	Peter Copper	25	Fannie Moaney	25
H Goldsborough	25	Katie Copper	25	Lydia Moaney	25
M Goldsborough	25	Peter Copper	25	Wm Moaney	25
Edward Roberts	25	Nancy Copper	25	Jas Moaney	25
Elizabeth Roberts	25	Milly Emory	25	Richard Copper	25
John Blackwell	25	Emaline Copper	25	Ida Copper	25
H Blackwell	25	Hugh Drake	25	Emory Blackwell	25
H Blackwell	25	Henrietta Drake	25	Alexander Viney	25
Nannie Blackwell	25	Samuel Hinton	25	Fannie Viney	25
Hattie Blackwell	25	Francis Hinton	25	Alex Flamer	25
Rosetta Roberts	25	Willis Hinton	25	Charlotte Flamer	25
Jas Roberts	25	Charles Hinton	25	Nannie Flamer	25
Jerry Roberts	25	Annie Deshields	25		

## LONGWOODS

Richard Blake	25	Mary Wright	25	Albert Sherwood	29
Lizzie Blake	25	Mary Gleaves	25	John Gleaves	25
Harrison Roberts	25	Isaac Deshields	25	Wm Butler	25
Charles Roberts	25	Phillip Gibson	25	Fannie Butler	25
Geo Cooper	25	Sally Harris	30	Margaret Thomas	25
Robert Cooper	25	John Harris, Sr	25	John Thomas	25
John Flamer	25	Wm Gibson	25	Julia Dorm	25
Nettie Flamer	25	Minnie Tilghman	25	Jas Gibson	25
R Goldsborough	25	Grant Fletcher	25	Hattie Blackwell	25
Wm Goldsborough	25	Maggie Chambers	25	Kittie Gibson	30
Charles Lane	25	Lizzie Chambers	25	Lizza Askins	25
Fanny Lane	25	James Askins	25	Annie Tilghman	25
James Viney	25	Mary Johnson	25	John Gibson	25
Maria Gibson	25	Amelia Johnson	25	Phillip Copper	25
Johnny Blake	25	Katie Sherwood	25	Wilson Price	25
Johnny Cooper	25	Henry Gibson	25	V Tilghman	25
Sally Roberts	25	Katie Tilghman	25	John Harris, Jr	40
Oliver Lewis	25	B Tilghman	25	Wm Baker	25
Annie Stepney	25	Mary Cooper	50	Maggie Price	25
F Blackwell	25	Della Sullivan	25	Willie Sherwood	35
Edw Roberts	25	Bertha Gleaves	25	Edw Copper	35
Marina Moaney	25	Ida Tilghman	25	Marie Tilghman	
Thos Wright	25	Allie Sherwood	25	Mary E Cooper	
Henry Thomas	25	Bass Chambers	25	Rachel Copper	
Wm Deshields	25	L Hemely	32	Scott Tilghman	
Emma Blake	25	Caroline Hemely	25	Frank Copper	

## McDANIEL.

J. H. Harman, Pastor.

## ASBURY

J H Harman	2 00	Jos H Palmer	50	Clarence Palmer	25
Julia C Burke	1 00	Sallie Palmer	25	Alice Henry	25
Carrie Roberts	1 00	Lesley Palmer	25	Grace Holland	25

## JOHN WESLEY

J H Harman	2 00	Walter Trott	35	O M Wilson	40
S M Harman	1 00	Sarah L Victor	25	Ringgold Trott	25
Emma Roberts	1 00	May V Pinkney	25	Alex Webb	50
Annie Aldridge	1 00	O W Aldridge	37	Lesley Adams	77
J W T Aldridge	50	Wm E Aldridge	25	Minnie V Turner	87
J R Wright	25	John Tucker	25	M V Warner	50
Lutrecie Wright	25	Hazel Trott	50	Blanche Roberts	55
Milcah Warner	25	W O Pinkney	37	Rachel Murray	25
Clara Summers	25	Harold Victor	25	Do Something	
Simon Check	25	Christ'na Pinkney	25	Club	40 00

## MELITOTA.

S. A. Earle, Pastor.

## MT. PISGAH

Cordella Nichols	25	Rolland Wilson	28	Wm Brown	25
Blanche Freeman	29	Etha Freeman	48	Annie Downs	25
Bessie Wilson	55	Lillian Freeman	60	Nellie Barrett	25
Bertie Freeman	16	Gollia Tolson	12	Sandy Ford	25
Jennie Mason	25	Ida Brown	50	Alex Freeman, Jr	50
Nora Freeman	25	Mary Nichols	56	Julia Thompson	25
Adela Wilson	33	John Reed	25	Edgar Earle	25
Mortie Reed	28	Alverta Payne	25	Wm Payne	25
Laura Ford	18	Jos'ne Freeman	1 59	Jas Wilson	25
Beatrice Freeman	25	Emma Ford	28	Rosa A Earle	50
Selena E Earle	26	Carrie Wright	18	Susie J A Earle	50

## ST. GEORGE

Jessie Phillips	20	Ernest Barroll	35	Amanda Comegy	25
Russel Phillips	25	Lena Worrell	25	E Somerville	25
Emma Hynson	25	Sally Phillips	14	Robert Dorsey	25
Ida Barroll	25	Viola Hynson	51	Wm Worrell	25
Delma Barroll	35	Blanche Hynson	28		

## POMONA.

J. W. Bond, Pastor.

## EMMANUEL

J W Bond	1 00	Allie Ringgold	50	Lettie Elias	50
Eliza Bond	1 00	Thos Johnson	50	Morris Brown	50
Lizzie Ringgold	1 00	Frank Mason	50	Clara Brown	50
Albert Ringgold	1 00	A. Mason	50	Levi Tilghman	50
Fred Johnson	50	Philip Linely	50	Geo P Lindsey	50
Annie Johnson	50	E Tilghman	50	Daniel Barrett	50
William Elias	1 00	Wm Tilghman	50	Carrie Strong	50
Charles Butler	50	M Tilghman	50	Mary Kennard	50
Richard Strong	1 00	John Elias	50		

## AARON

Henry Tilghman	50	S Johnson	50	Violet Thompson	70
Hen'ta Tilghman	70	Lucy Johnson	70	G Sisco	70
Wm Scott	50	Sadie Bentley	70	Lizzie Smith	70
Addie Scott	1 10	Sara Bentley	70	Lula Warren	70
John Murry	50	Lydia Scott	70	Ida Sisco	70
Sarah Murry	50	Lydia Sisco	70	Tinie Warren	35
Perry Thompson	50	Ida Gains	70	Mary Berryman	85
A Thompson	50	Cassie Gains	55	Teny Sisco	70
Samuel Scott	50	Rachel Hopkins	75		

## HADAWAY

James Thomas	25	Benj Bosley	25	Ray Thomas	25
Louisa Thomas	25	Tempy Comegys	25	Annie Thomas	25
Wm Comegys	25	Thos Johnson	25		

## OXFORD.

H. T. Johnson, Pastor.

Mattie M Johnson	Julia Banks	Ellen Dyer
Dorothy V Johnson	Josephine Sterling	C H Payne
C L Johnson	Alice Streets	Sophia Banks
C A Johnson	L A Wells	S J Turpin
H T Johnson	Annie Phillips	Daisy O Adams
Gertrude Queen	Alace Waters	John Sherwood
Minnie Douglass	Laura Dorman	Lloyd Sherwood
Horace Gray	Matilda Downs	George Gibson
J T Barnes	Elizabeth Downs	John Brooks
T H Dyer	Rachel Gibson	Elizabeth Pinder
Mary E Hall	Gilbert Adams	Perry Brooks
Benjamin Winston	Elizabeth Adams	Charles Johnson
S C Conaway	W G Adams	Jennie Johnson

Spencer Young  
Moses Maxfield, Sr  
Adeline D Nichols  
U S Mills  
Julia A Mills  
Maggie Nichols  
Walter Bailly  
Emma J Nichols  
Addie McDaniel  
John McDaniel  
John Kellam  
Mary Kellam  
Mamie Mills  
Isabella Green

Katharine Logan  
Martin Thompson  
Emily Thompson  
John Hammond  
Alice Maxfield  
Edith Rakes  
Mary Wilson  
Mary Wanner  
Charles Jenkins  
James Haywood  
James Green  
Frank Barnes  
Harvey S Jenkins  
Sarah E Bantum

Gasten Gray  
Charles Gray  
Ella Jackson  
Marcella Benston  
Mollie E Curtis  
Annie Camphor  
Bertha Turpin  
Sarah Oliver  
Moses Oliver  
Lottie Snead  
Lulu E Furnie  
Elizabeth Johns

## RIDGELEY.

J. C. Banton, Pastor.

J C Banton  
Joshua O Gibbs  
Charles Groce  
Alfred Thomas  
William Berry

John Berry  
Henrietta Thomas  
Charlotte Groce  
John Gibbs  
Harrison Clark

Harrison Stokes  
Alex Armstrong  
Ernest Armstrong  
Daniel Lewis

## ROYAL OAK.

Abraham Chase, Pastor.

## ST. PAUL

James Fields	35	Amanda Johnson	25	Margaret Howard	25
Arthur Fields	70	Oswold Smith	25	Lulu Howard	40
Addie Fields	25	John Sullivan	30	Frizby Mackey	40
Ellen Fields	25	Henry Sullivan	27	Clarence Mackey	35
Edward Fields	40	Wm G Gibson	56	Theo Mackey	65
Eliza Fields	30	W H Gross	50	Rebecca Mackey	25
E E Fields	25	Charity Gross	25	Jas Camphor	25
Nettie Fields	25	Ruth Gross	36	Edith Camphor	25
Bertha Bentley	35	Russell Gibson	35	Annie Harris	30
Frank Bentley	30	Nettie Gross	43	Wm Lloyd	25
Wm Bentley	95	Mary Copper	35	Chas Jenkins	25
Harriet Bentley	31	Fred Ross	40	B F Lloyd	30
Annie Brummel	30	Frank Ross	35	Amy Chase	35
M L Brummel	40	Martin Ross	50	John F Riley	35
John Brummel	30	Catharine Ross	25	A Chase, Jr	25
Benena Limberry	45	Sarah Harris	35	Harvey G Chase	39
Lloyd Limberry	35	Albert Harris	70	Harold S Chase	25
Sarah Limberry	45	Mary S Harris	25	Ellen J Wright	1 32
Walter Limberry	25	Wm G Moore	35	Vester Wallace	30
Wm Thomas	42	Alverta Moore	30	Sarah Wallace	43
Henrietta Thomas	25	Murray Williams	40	Carrie Brummel	38
Hattie B Thomas	25	Lizzie Williams	30	Rachel Bentley	37
Ellen Thomas	25	Jos Williams	25	Edw Harris	25
Lydia Hinson	30	Frank Smith, Jr	45	J Limberry	25
Robert Long	30	Lucy Smith	25	M Lawrence	30
W S Wallace	30	Geo Smith	35	Mary E Riley	1 48
M A J Lawrence	25	Hallie Smith	35	Alice Fields	55
Helen Lawrence	77	Joseph Oliver	30	Irene Brummel	53
Virgie Lawrence	26	Rachel Oliver	35	L Brummel, Jr	33

## ST. LUKE

Abr Chase	1 00	Frank Burke	25	Mary Gardner	75
Daniel Jackson	60	F Tilghman	50	Douglass Gardner	50
H Brummel	35	Geo Tilghman	35	H Gardner	30
Sydney Green	25	Mary Tilghman	25	Bessie Haskins	55
Annie Thomas	30	I H Mackey	30	Alice Haskins	55
J H Thomas	25	Harry Mackey	25	Howard Haskins	40
Wm Thomas	25	Louis Mackey	35	Martha Haskins	50
Robt Thomas	25	Clinton Johnson	35	T B Haskins	55
Sarah V Thomas	55	Viola Johnson	35	G W Haskins	50
Mary Maddox	45	Annie Johnson	30	L C Haskins	25
Jos Maddox	35	C F Johnson	25	Maggie King	50
Alfred Miller	25	O Goldsborough	35	Jas King	50
Lydia Gates	55	Annie Lowery	25	Carrie King	25
Nora Gates	50	Horace Lowery	70	Hester King	25
Jno Gates	30	Hattie Ballard	50	Harrison King	70

Nancy King	25	Wm A Smith	25	J W Brown	25
Woody Ballard	25	W H Valliant	25	Benj Castle	25
Jos Myers	1 05	Isaiah Bell	43	Albert Deane	35
Paul Moore	55	Luticia Stanley	25	Laura Coleman	25
Preston Moore	50	Laura Ballard	75	Jas Coleman	25
Wm Moore	35	Lavana Davis	25	Rebecca Smith	25
Carroll Jackson	25	Willie Jackson	25	Mary E Fields	25
W S Turner	60	Kate Ashby	25	Edith Gates	1 60
Emily Jackson	60	Ida Handy	25	Geo Goldsborough	25
Jessie Green	95	Amanda Cooper	25	Elbert Gibson	65
J H Green	50	Mattie Davis	25	Myra Thomas	25
S E Green	25	Elmira Simpson	50	Martha Burke	42
Alfred Green	25	John Hall	25	Ella Adams	32
Frank Green	50	Samuel Benson	50	Hermon Thomas	55
Edw Green	33	Harrison Gibson	25	Corina Davis	33
Chas Green	40	Samuel Sweze	25	John Thomas	25
L B Green	40	Virgie Sweze	25	Beatrice Davis	25
Hellen Turner	35	Thos Nichols	25		
Manie Green	25	Wm Gibson	25		

**ST. MICHAELS.****T. H. Kiah, Pastor.**

Moses Roberts	Henry S Downs	Malinda Miller
Julia Miles	James P Lee	Ennels Chaney
Annie E Jones	Emma Moore	Elen Mitchell
Mary A Roberts	Richard Moore	Edward Hopkins
Robert Miller	Harrison Chaney	Wm J Thomas
Mary A Wilson	Bertha Chaney	Lucretia Johns
Amanda Foster	Wm Weaver	Samuel Grace
Sarah E Moore	Eugenia Chaney	Rosetta Johnson
James Perry	Josephine Bond	Clifton A Jones
John W Bond	Richard Perry	Harper Bowden
Elias Mitchell	Mary E Thomas	Andrew Barnett
Robert Brown	Elizabeth Brooks	Fannie Chester
Cora Thomas	Lucy Dennis	David Dennis
Geo H Jackson	Henry E Byrd	Carrison Wilson
McKinsey Brooks	Geo A Harvey	John Lawrence
Maurice Miller	Henry Brooks	Wilson Thomas
Janie White	F S Jewett	John Miles
W H T Coulbourne	Wm Chester	Alfred Miles
Richard Wallace	Martin Johnson	Daniel Clancy
Wm B Johnson	Wm H Thomas	John Hohnney
Francis Brown	Geo Gross	Daniel Mitchell
Horace Brooks	Mary E Chaney	Allen Green
Malinda Miller	Hettie Wallace	

**STEVENSVILLE.****I. D. Pitts, Pastor.****WM. WESLEY**

Emma Heath	95	Emma Pitts	1 40	David Cain	25
Lizzie Cromwell	1 05	Alexander Green	90	William Green	40
Joseph Brown	1 09	Matilda Robinson	25	Chas Heath	25
Shedrick Green	70	I D Pitts	30	Gouler Peaker	25
Jannie Harris	40	Thos Cooper	99	E Anderson	25
Nora Smith	33	Nettie Green	30	Edward Wicks	25
Charles Morris	75	Hattie Green	85	Milo Anderson	25
Mollie Mackabee	45	Clara Harris	45	Annie Green	30
Lulu Robinson	45	Sarah Gibson	45	Bertie Wicks	60
Jos Robinson	80	Jas Johnson	25	Daniel Smith	25
Rachel White	45	Laura Carodine	45	Martha White	35
Edna Harris	45	John F Green	45	Emma White	55
Ida Lee	45	Alexander Green	90	Louisa White	25
Mary A Green	38	Benj F Lee	1 00	Alice Green	25
Annie Horsey	25	Hannah Conley	35	Caroline Roberts	30
Mary E Green	45	Jacob Lee	95	Martha Johnson	45
Rachel J Lee	1 42	Maggie Denney	45	Sarah Green	25
Caroline Robinson	45	Edward White	25	Sarah A Green	25

## UNION

Jas T Saunders	45	Zebulon Heath	70	George Green	25
Mary Sewell	46	M F Grimes	1 95	Richard Meredith	25
Susie McDaniel	70	M L Watkins	90	Sherman McDaniel	25
Phil Robinson	1 25	R B Brown	45	Virgie Freeland	25
Curtis Mealey	90	Beulah Dunn	1 20	R D Brown	25
Annie E Brown	70	J M Dunn	45	Eliza Hazleton	25
Olean Boardley	45	J O Watkins	45	Elbert White	25
Jas Turner	45	T H Lee	1 15	Wm Carroll	50
Louisa Green	70	James Jobes	70	Jacob Wicks	25
J W Green	45	Annie Hill	1 20	Jas Bush	25
Earnest Lee	45	Wesley Hill	45	Oscar Green	25
Jas McDaniel	66	J G Brown	70	Picolla Castor	25
Harrison Brown	45	Mary Turpin	45	Nora Lee	25
Eliza Brown	45	J W Brown	1 15	Walter Turner	25
Rubie E Brown	45	Benjamin King	22	Percy Lee	25
Curtis Saunders	70	Jacob Brown	45	Percy Green	25
J O Watkins	45	Ida Freeland	25	Ethel Green	25
Clara Hazleton	45	Alverta King	25	Clara Brown	25
Mr E Hazleton	45	Carrie Jobes	25	Beatrice Wicks	25
Ada Coleman	1 30	Horace J Dunn	25	Helen Hazleton	30
Chas F Brown	45	Odessa Jobes	25	Rosie Dunn	25
Mary H Dunn	70	D R Dunn	25	Noah Robinson	25
Ida Meredith	70	Ellis White	25	Geo Sullivan	25
John S Brown	70	Wm H Green	25	Jas Green	25
Earnest Brown	70	Holland White	25	Johnie Briton	25
Susie Dunn	1 60	Bennie Saunders	25	Flora C Brown	25
Mary Lee	70	H E Dunn	25	Ollie Lee	25
Jessie Lee	45	H C Carodine	25	Jas H King	25
Mffie Sullivan	45	F M Carodine	25	Geo Richardson	25
R C Dunn	70	Horace Brown	25	Mary C Green	25

## EZION

Chas E Tolson	70	Henrietta Frazier	70	Brad Nicholson	25
Susie Pierce	70	Frank Frazier	45	Martha C Heath	95
H R Stansberry	45	J T Robinson	45	Jane Landman	70
Illijah Turner	45	Mary C Turner	70	James Carr	70
Lizzie Young	25	Benj T Pierce	35	James Conyer	70
Martha Stansberry	45	Eliza Landman	25	W Landman	25
J W Stansberry	70	Susie Cornish	25	Rebi Nicholson	25
B Ringgold	45	Alex Boardley	25	W Boardley	25
T C Stansberry	70	Wm Sheppard	40	Mary E Brown	35
S M Stansberry	45	Chas E Brown	25	Clifford Brown	25
Bertha O Carr	55	Benj Frazier, Sr	25	J Nicholson	25
O H Stansberry	45	Perry Stansberry	25	Fred D Lewis	25
Sarah Davis	25	Solomon Heath	1 15	Rachel Henson	25
Annie R Carr	50	J H Fields	50	Alex Watts	25

## STILL POND.

F. T. Johnson, Pastor.

## MT. ZION

Alex Redding	60	Samuel Johnson	60	Edward Clark	35
Caroline Ford	60	James Clark	60	Elenora Redding	35
Elsie Johnson	2 32	Annie Wilmore	5 76	Joseph Jones	60
Willie Wright	60	Harry Graves	60	Ethel Gaines	25
Annie Johnson	25	Annie Cotton	60	Wm H Walley	25
Emily Wilmore	3 00	H Kennard	25	Jas A Redding	25
Rebecca Dorsey	1 25	Wm Stewart	60	Sarah Johnson	2 25
Cath Ford	1 01	Olive Redding	1 25	J W Jones, Jr	60
George Ford	60	Annie Walley	25	Julia Jones	1 40
Annie Ford	6 36	Chas Stewart	60	Martha Garrison	25
Ola Johnson	1 25	John Wilson	25	Jas A Walley	25
Bertha Clark	4 86	Gertrude Holcomb	75	Ida Ford	60
Mary Lewis	1 00	Wm T Redding	60	Mary Jones	35
Addie Jones	3 25	Joseph White	60	Wrightson Wright	25
Mary Ford	50	Thomas White	60	Cassie Thomas	4 00
Clara Ford	85	Carrie White	6 75	Martha Reese	1 00
John W Hall	60	J W Redding	85	Charles Ford	75
Geo W Rasin	60	Joseph Dorsey	95	Cora Butler	1 00
Margaret Redding	60	Lizzie Collins	2 75	Lillian White	1 35
Daniel Johnson	25	P Stewart	3 25	Ruth Jones	1 25



## FOUNTAIN

Samuel Tilterson	35	Geo'nna Hackett	50	Nellie Sampson	65
Agnes Tilterson	60	Cella Simmons	50	Annie Stewart	60
Thos Wright	1 01	Line Jackson	60	Eugene Brown	25
Ellen Wilmore	1 01	Rosie Chambers	25	Jas Chambers	25
Octevna Wallace	50	Ada Chism	25	Florence Henry	25
Octavia Stanley	50	Hester Oakley	1 00	Elva Barnes	50
Jennie Rowe	25	Annie Hackett	65	Annie Wilson	1 25
Katie Dorsey	5 20	Ellen Wallace	35	Geo C Hackett	75
Annie Chambers	6 80	George Brown	25	Walter Massey	25
Howard Stanley	2 25	Myrtle Hackett	68	Willis Hackett	60
Hester Tiller	2 75	Thos R Wilson	60	Roger Hackett	60
Rettie Massey	1 00	John W White	60	A Sampson	50
A E Anderson	1 00	Lucy A White	1 25	Essie Simmons	25
Aaron Bright	35	Louis Hodges	65	R Duckery	25
Emmett Minor	60	Ida Hodges	65	Irene Hackett	1 07
Carlson Boyer	25	Isiah Oakley	25	Lydia Dorsey	30
Mary E Boyer	30	Rebecca Brown	60	Beatrice Wallace	1 35
Wm Bright	35	Bertha Massey	70	Hiram Wallace	30
Cozora Bright	2 08	Verdie Garner	25	Amella Bowers	65
Rachel Bright	25	Sarah Bright	25	Stewart Dorsey	60
Carrie Brown	1 00	J T Oakley	60	Wm Chambers	25
Geo A Tiller	60	Eva V Wilson	65	Addie Gleaves	65
Julia Simmons	1 00	Elsie Wilson	60	Morgan Hackett	31
Wm H Wright	60	Lulu Chambers	1 35	John Barnes	25
Samuel Hackett	65	Annie Peaker	1 17	S J Comely	25

## BLOOMFIELD

Edith Brown	5 20	Charlie Sewell	50	Mary Chambers	45
M E Johnson	16 30	Henry Sewell	50	Edw Anderson	86
Nicholas Brown	1 50	Mary Blake	1 00	Albert Ford	21
Thomas Brown	1 00	Ezekiel Blake	1 00	Mary A Ford	30
Geo W Ford	1 00	Lillian Nailor	77	Marie Wilson	23
Eliza Wilson	1 00	Hort Nailor	56	Evie Wilson	25
John Jones, Sr	1 35	John Sewell	51	Geo Beverly	25
E Milligan	25	Alonzo Stewart	52	Mary Miles	25
Ellen Greaves	5 44	Geo Chambers	44	Wm Miles	25
William Blake	37	Benj Jones, Jr	35	Jane Bordley	25
Douglas Stanley	1 00	Grace Taylor	48	J E Bailey	25
Geo Milligan	1 00	Mary Driggs	1 50	Willis Tiller	25
A Milligan	1 00	Ieba Caulk	27	Katie Wilmore	50
Harry Diggs	1 00	Theo Gleaves	25		
Geo Sewell	1 00	Viola Chambers	47		

## TRAPPE.

## R. G. Riley, Pastor.

R C Camper		John Riley		Beatrice Smith	
Emma Brown		Clayton White		Edith Stanley	
Walter Smith		Carol McDaniel		Hattie Roberts	
Elma Riley		Lettie Leatherbury		Edgar Camper	
Anna Camper		Florence Smith		Ada Slaughter	
Ada Wells		Elsie Smith		Malvon Roberts	
M F Cooper		Etta Smith		Edith Wilson	
Ella Smith		Inez Pinder		Bertha Braham	
Edna Jones	5 00	Erma Pinder		Marlon McDaniel	
Lula McDaniel	2 75	Blanche Young		Mary E Nichols	
Grace Lednum	3 00	Marjory Potts		Jas P Cooper	
Ladies Aid	20 00	Katie Camper		Clarence Thomas	
W Workers	20 00	Madie Thomas		Minnie Scott	
Sunday School	20 00	Aney Fisher		Jas Slaughter	
Ava Brooks		Maud Pinkney		Elsie Thomas	
Georgine Camper		Wm Jenkins			
Hattie Scott		Elsie Roberts			

## WILLISTON.

## J. H. Cooper, Pastor.

ST. PAULS					
Walter Beulah	25	Tina G Bulah	2 55	Estella Smith	1 30
Howard Dickerson	27	V Dickerson	40	Ada Pritchett	16
Lillie Dickerson	32	Howard Beulah	30	Preston Waters	60
E Dickerson	26	Alice Dickerson	39	Cora Saterfield	30

Hall Beulah	25	Lillie Satterfield	71	David Dickerson	25
Sadie Hains	10	Tina Beulah	1 00	Edw Dickerson	25
Mary Hains	17	Grace Curby	50	Alice Dickerson	25
Gertrude Beulah	25	Gabriel Beulah	25	Wm Beulah	25
P Dickerson	53	Walter Beulah	27		

## MT. ZION

Ida Webb	40	Bessie Green	91	Ida Beulah	25
Gertrude Green	57	Della Green	25	Ruth Friend	28
Minnie Beulah	35	M Washington	25	J H Cooper	25
Ethel Beulah	36	Minnie Friend	43	Mary E Cooper	25
Chas W Givens	30	Lottie V Green	25	Thomas Green	25
G Washington	54	Retta Beulah	51	Ruben Hillard	25
Mary Washington	23	Ruth Green	26	Norman Hughes	25
S Washington	50	Annie Green	26	Annie Bell	25
Bernice Beulah	25	Annie Green	25		

## BUREAU

J H Cooper	25	Dennis Haines	25	Mary F Downs	25
Mary B Hains	25	Agnes Downs	25	Laura Sephas	25
Alon Wilmer	25	Wash Hains	25	Olla B Cooper	25
Tuthur Wilmer	25	John Wright	25	John W Hains	25

## WITTMAN.

## C. A. Norwood, Pastor.

Amelia Hynson	1 00	Francis Webb	50	Emma J Keyser	25
Jas Brown, Sr	1 00	Allen Cooper	50	Carrie Caldwell	25
Joseph Hynson	75	Evelyn Caldwell	50	Lizzie Warner	25
Emily Thomas	60	Peter W Webb	50	Perry Burton	25
Celestine Caldwell	60	Carroll Miller	25	John Cooper	25
Soloma Caldwell	50	Melvin Caldwell	25	Georgia Doran	30
E Caldwell	50	Aug Caldwell	25	Avery Hynson	25
Mamie Burton	50	Wm Miller	25	Geo H Norwood	25
R H Caldwell, Jr	50	Mary Whittington	25	Walter Caldwell	25
Charles Cooper	50	Clarence Hynson	25	Lillian Grace	25
Sarah F Miller	50	John W Palmer	25	Emma Miller	25
Perry Cooper, Sr	50	Robt Johnson	25	Celia Thomas	34
Robt Hynson	50	Robt Whittington	25	Elva Warner	25
Wm Caldwell, Sr	50	Lydia Caldwell	25	W Caldwell	25
Annie R Hynson	50	Theo Johnson	25	Ethel Caldwell	28
Maria Hynson	50	Charles Keyser	25	Raymond Hynson	25
Lewis Warner	50	R C Caldwell	25	Martin Johnson	25
Margaret Norwood	50	Jas Brown, Jr	25	Marg't Johnson	25
R H Caldwell, Sr	50	Daisy Burton	25	Albert Johnson	25
Frank Hynson	50	Wm Caldwell	25	Jas Johnson	25
Annie M Hynson	50	Anna Johnson	25	C A Norwood	25
Samuel Trott	50	Clarence Cooper	25		

## ST. JAMES

Lewes Grace	75	Clara Webb	50	Joseph Grace	32
Jas H Keyser	75	Wm E Hynson	40	Sarah F Brooks	25
Wm H Brooks	75	John Pinkney	48	C A Norwood	25
John W Webb	75	Georgia Myers	30	Geo W Grace	35
Chas F Grace	50	Rachel Grace	25	Robt R Grace	25
Eva Grace	50	Dorean Johnson	25	Hellen J Hynson	25
Robt Johnson	50	Wm Dennis	25	Geo T Grace	26

## WOODLAND.

## D. R. Dunn, Pastor.

## JOHN WESLEY

J W Chase	50	Rachel Gordon	50	Anna Sampson	50
Mary E Chase	50	Margaret Bailey	50	Richard Burley	50
J E Johnson	50	C D Hughes	50	Eva Burley	50
Blanche Johnson	50	Maggie Hughes	50	Mary Bailey	25
S Chamberlain	50	Robt Wilson	50	D R Dunn	50
Wm H Griffin	50	Eliza Wilson	50	Ella M Dunn	25
Mary H Griffin	50	Charlotte Harris	50		

## BARRETT'S

Nathan Downs	50	J H Rason	50	Wm H Green	25
Maggie Downs	50	Anna Rason	50	Dora Green	25
M B Downs	50	Anna Rason	50	Corra Green	25
Estella Downs	25	Chas Tilghman	50	Robert Seth	50
Martin Tilghman	50	Addie Tilghman	50	Lydia Seth	25
Hen'rtta Tilghman	50	Chas Gordon	50	Susan Seth	25
Eljiah Newman	50	Mary Gordon	50	D R Dunn	50
Clara Newman	50	Perry W Cuff	50	Ella M Dunn	25
Thos Murray	50	Henrietta Cuff	50		
Hester Demby	50	S Chamberlain	50		

## STATEN'S

John Bailey	50	Henry Powell	50	Louis Coxen	50
Harrison Corsey	50	Ida Powell	50	William Collins	25
Alexine Dixon	85	R H Powell	50	Alex Smith	25
Rosa Dixon	50	Jos Powell	50	George Bailey	50
Chas H Powell	50	Ella Powell	50	D R Dunn	50
Marla Powell	50	John Smith	50	Ella M Dunn	25
Jas R Gallus	50	Sam T Staten	50		
Julia Gallus	50	Wm T Clark	50		

## PHILADELPHIA DISTRICT.

## ATLANTIC CITY.

## F. J. Handy, Pastor.

G. Howard Fletcher,	1.00	John Wilson,	50	Martha Brown,	25
Frances Minus,	.50	Ada Rhodes,	50	Rebecca Franklin,	25
Clark Chamberlain,	.50	Miss Anderson,	50	Brother Mayo,	25
Isabella Waters,	.50	Elbert E. Walley,	.80	Solomon Johnson,	25
Nellie Boston,	.50	Carrie Hamilton,	.50	Chas. Waters,	25
M. C. Oliver,	.25	Annie E. Gills,	.50	Solomon Jones,	25
Sister Butler,	.50	G. W. Kennedy,	.50	William Johnson,	25
C. C. Lewis,	.25	Rebecca Franklyn,	.50	Lizzie Waters,	25
Mary Roberts,	.50	Ella Johnson,	.50	Wesley Waters,	25
Solomon Jones,	.50	Annie Young,	.50	Raven Scott,	25
T. L. W. Boyer,	.50	Theresa Carroll,	.50	Ada Rhodes,	25
Allen Harmon,	.25	Martha Geddis,	.50	T. W. L. Boyer,	25
Brother Dryden,	.50	Jennie Leol,	.50	Clifford Pipes,	25
Chas. Hamilton,	.50	Eva Ruby Lee,	.50	Araminta Carroll,	.50
Sarah D. Smith,	.50	Irvin Henson,	.50	John Jefferson,	25
C. B. Wilson,	.50	Phoebe Brady,	.50	Nellie Boston,	25
Ida Henson,	.50	Fannie Green,	.50	Florence Smith,	25
Araminta Wilson,	.50	Annie Hall,	.50	Marion Handy,	25
Mary Thomas,	.50	Richard Green,	.50	Freddie Handy,	25
Irene Smith,	.25	S. A. W. Payton,	.50	Alethia Handy,	25
William Johnson,	.50	Daniel Mackery,	.25	Corrinne Nichols,	25
Serena J. Waters,	.50	Edward Keetley,	.60	C. A. Wayman, Sr.,	50
M. J. Jefferson,	.50	Mattie Lee,	.50	Chas. E. Wilson,	55
Mrs. Tankard,	.25	Henrietta Henry,	.50	Pearl Still,	25
Mary E. Waters,	.50	Rose Schuyler,	.50	Garrett Swan,	25
George Ward,	.50	Major Henry,	.80	Araminta Wilson,	25
Theresa Robinson,	.75	Emma Bennett,	.50	Arneita Hamilton,	35
Addie Hawkins,	.50	Isaac Brown,	.50	Mabel Hamilton,	35
Louisa Anthony,	.50	P. J. Prettyman,	.50	Elmer Wilson,	55
Raven Scott,	.25	Chas. A. Holland,	.75		

## BRIDGETON.

## B. W. Berry, Pastor.

Archie Bayward,	1.00	M. Clark,	.50	J. Nutter,	1.00
W. B. Berry,	1.00	B. Clark,	.50	L. Nutter,	1.00
H. A. Berry,	1.00	M. Cooper,	1.00	A. Pierce,	1.00
N. Bryant,	1.00	J. Dixon,	1.00	Ida Wise,	1.00
Mrs. Bunting,	.50	W. W. Graves,	.50	S. Willis,	1.00
Mr. Bunting,	.50	H. Goldsborough,	1.00	Mr. Dean,	25
James Clark,	.50	W. Linsey,	1.00	G. Saddlefield,	25
Lena Harris,	1.00				

## BROOKLYN.

W. A. T. Miles, Pastor.

## NEWMAN MEMORIAL

Hattie J. Whittington	2.00	Mrs. Ella Franklin,	1.00	Miss Emma Robinson	.25
Mrs. Fannie Franklin	2.00	Mrs. Julia Jones,	1.00	Mrs. Joseph Johnson	1.00
Mrs. Britie Woodard	1.50	John H. Williams,	1.00	Mrs. Jessie Cleveland,	.50
Mrs. A. M. Williams,	1.00	Perry H. Wilson,	1.00	Mrs. Lettie Draper,	1.00
Mrs. Esther Gibson,	1.00	James Williams,	.50	Epworth League,	5.00

## CAMDEN.

J. C. Dunn, Pastor.

FERRY AVENUE M. E. CHURCH.		John Waller,	1.00	Jas. H. Smith,	.35
		Jane Waller,	1.00	Jas. E. Bell,	1.00
		Louisa Bell,	.25	R. J. Chandler,	1.75
J. S. Harleton,	1.25	Lizzie Curtis,	.50	Sunday School Class	
J. S. Spence,	1.10	Catherine Ford,	.30	No. 1, J. C. Dunn,	
C. H. Ford,	.30	Chas. P. Waters,	.65	Teacher,	15.00
E. E. Milton,	1.00	Ella Deaton,	1.00	Sunday School Class	
W. P. Maddox,	1.00	Emma W. Brown,	1.00	No. 2, Mrs. M. J.	
Lilly Sullivan,	.25	Geo. W. Miller,	1.10	Dunn, Teacher,	16.63
Anna Shaw,	1.00	A. J. Mitchell,	.50	Sunday School Class	
S. C. Tiller,	1.50	C. A. Camphor,	.30	No. 3, Mrs. Eva	
Wm. Johnson,	1.10	E. F. Dorsey,	.40	Milton, Teacher,	8.58
Laura Dorsey,	.25	Sarah Laws,	.50	Sunday School Class	
Elizabeth Smith,	.35	J. E. Hall,	2.50	No. 5, Miss Nellie	
Mattie E. Douglass,	1.00	Wm. Shaw,	1.50	Polk, Teacher,	6.92
Florence Gunby,	.25	J. H. Price,	.50	Sunday School Class	
M. E. Davis,	1.00	S. J. Price,	.25	No. 6, Mrs. Emma	
Anna C. Cooper,	.35	Josephine Grimes,	.25	Dyer, Teacher,	3.83
Daniel Laws,	.35	A. S. Ames,	.25	Sunday School Class	
Rose Schwanebeck,	1.50	John W. Jones,	1.75	No. 7, Chas. Hall,	
Handy West,	.25	Henry Curtis,	.35	Teacher,	7.43

## CAPE MAY.

J. E. Cook, Pastor.

Jos. E. Cook,	1.00	Miller Lake,	.50	Della Johnson,	.75
Jos. G. Vance,	1.00	Charles Smith,	.50	Ethel Ford,	.25
Della Smith,	1.00	Willie Marine,	.50	Annie Lively,	1.00
Isabella Cox,	1.00	John Giles,	.50	Abbie Cox,	.25
Louise Y. Cox,	1.00	Sarah Ghes,	.50	Rebecca Brouse,	.25
Elizabeth Bordley,	1.00	Thompson Giles,	.50	Chas. Ferguson, Sr.,	.50
William Cooper,	1.00	Cynthia Giles,	.50	John Pinder,	.50
Alice Johnson,	1.00	Nellie Hosman,	.50	Adaline Thomas,	.50
A. W. Pinder,	1.00	Cassie Dickerson,	.50	Peter Dennis,	1.00
Henrietta Johnson,	.50	Walter Howard,	.50	Annie Dennis,	1.00
Annie Lively,	1.00	Custus Howard,	.50		
Sallie Smith,	1.00	Harry Chipman,	.25		

## CHESTER—SILOAM.

J. H. Blake, Pastor.

## SILOAM MEMORIAL

J. H. Blake,	1.00	Mary Etta White,	1.00	Alberta Johnson,	.25
Louisa A. Blake,	1.00	Our Endeavor Class,	.50	Winifield Johnson,	.25
Addie Pitts,	1.00	Perseverance Class,	2.00	Constance Griffin,	.25
Felton Steiff,	1.00	Helping Hand,	.50	Nettie Handy,	.25
Annie Tunnell,	1.00	Faith and Truth,	.50	Edward Handy,	.25
John T. Christy,	1.00	Rock of Ages,	.75	James Ballard,	.25
Georganna Outten,	1.00	Sun Beam,	.80	Nettie Smith,	.25
Wm. Allen,	1.00	Albert Maddox,	.50	Helen Jones,	.25
Evelyn Jones,	1.00	Hester J. Davis,	.25	James Ballard,	.25
Frank Williams,	1.00	John Davis,	.50	Bessie Ballard,	.25
Benjamin Tingle,	1.25	Phillip Toulson,	.50	Annie Ballard,	.25
C. I. Wilson,	.35	Sarah Toulson,	.50	Henrietta Barnes,	.50
Carrie Wilson,	1.00	Sarah Christy,	1.00	Mary Goldsborough,	.25
Lottie Stephenson,	2.50	Annie E. Tunnell,	1.00	Thos. Goldsborough,	.25
Wm. Stephenson,	1.25	Willie Tunnell,	.25	Gertrude Boyer,	.25
Junior League,	2.50	Grace E. Blake,	.25	Georganna Warford,	.25
Senior League,	2.00	Flossie Hutchinson,	.25	Edie Williams,	.25

Martha Maddox,	1.00	Myrtle Landin,	.25	Isaac J. Brittingham,	.25
Emma Young,	1.00	Frank Williams, Jr.,	.30	Henrietta Pearce,	.25
Moses B. Faucett,	1.00	Elmer Outten,	.25	Sarah Brittingham,	.25
Carrie E. Landin,	1.00	Maggie Johnson,	.25	William Pearce,	.25
Wm. Taylor Class,	1.25				

## CHESTER—ST. DANIELS.

J. H. Nutter, Pastor.

## ST. DANIEL'S CHURCH

John W. Holmes,	.75	Hester Fountain,	.50	Adaline Tomlin,	1.85
Abram Brandenburg,	.90	Mary Fisher,	1.50	Rachel Fields,	.50
Ennels Holland,	1.05	Clarence Wright,	.25	Julia Roach,	1.00
Adallne Holland,	1.25	James Clayton,	10.00	William Roach,	2.50
James Richardson,	.50	Carrie Brown,	.50	Julia E. Jackson,	.50
Mary Caulk,	1.00	Annie E. Nutter,	1.00	Wm. H. Jackson,	.50
Allce Brown,	.50	Ella Starkey,	1.50	Robertta Carroll,	1.00
Annie Jordan,	1.65	Martha E. Bradshaw,	1.00	Laura Furrel,	.50
Sophia Reed,	.75	Andrew Robinson,	3.25	Ida M. Roach,	.25
Rachel Buck,	1.00	Mary Christy,	1.90	Carrie Tomlin,	.50
Harriet Washington,	2.00	Janie Barnes,	3.00	Jos. H. Harris,	.25
Rachel Hollingsworth,	.60	Mary B. Muray, Jr.,	1.55	J. W. Goldsborough,	.25
Lizzie Kincaid,	.50	Annie M. Buston,	.50	Robert Anderson,	1.50
Lavinia Holmes,	.50	Elwood Glascon,	.25	Emma Benton,	1.00
Sarah Holland,	.30	Hester Glascon,	.25	John W. Veler,	1.75
John Jeffers,	.25	Geo. Hackett,	2.25	Caroline Veler,	.75
Hannah Hackett,	1.35	Mary S. Gibbs,	1.75	Julia Sallsbury,	1.00
S. G. Thomas,	1.90	William Gibbs,	1.25	Novella Sallsbury,	1.00
Evelyn Anderson,	1.10	Samuel Brown,	1.00	Lucy Jackson,	.75
Mary Collins,	1.40	William Wyatt,	1.25	Katie Hollis,	3.40
Mary Wilson,	.25	Highland Smith,	.75	Harriet Franc,	1.00
Annie L. Jeffers,	1.00	Mary Smith,	1.00	Geo. A. Brown,	.50
Georgie A. Henry,	5.40	Clara Eunne,	.25	Rachel Locke,	.50
F. L. Henry,	.50	James Starkey,	1.50	Levi Luerer,	.75
Georgia B. Wright,	.50	George Ross,	1.00	Florence Wilson,	.50
Eleanore P. Thomas,	.75	Annie Ross,	1.00	Lettie Rice,	.25
Samuel G. Doman,	2.25	Hollis Pitts,	1.00	W. H. Starkey,	.25
Mollie Murray Sr.,	2.00	Clara Pitts,	1.50	Leon Wilson,	.50
Edith Hines,	.25	Chas. Pitts,	.55	George Cuff,	1.00
Lawrence Murray,	.75	John T. Spencer,	1.00	Jos. J. Brooks,	.50
Harver C. Matthews,	.50	Mollie Spencer,	1.25	Marvey Kilson,	.25
Annie Kincaid,	.30	Jacob Wallace,	.95	Robert Stewart,	.25
Lizzie D. Emory,	1.00	Sarah Wallace,	.50	George Colbert,	.25
Maggie Miles,	.50	Geo. Christy,	.25	W. H. Little,	.50
Thomas Foreman,	1.00	Timothy Courtney,	1.10	Frank Steward,	.25
Amanda Clayton,	2.75	Hattie Christy,	.75	Moses Poor,	.50
Jas. A. Thomas,	.85	Harriet Brown,	1.00	Alice Ringgold,	.25
Tamar Mosler,	1.25	Robert Brown,	1.00	Martha Granger,	1.00
John Hackett,	1.40	Andrew Clayton,	.70	Henry Hackett,	.50
Ruth Maston,	.25	Chas. Brown,	.50	Andrew Riley,	.25
Andrew Brown,	.50	Robert Brown,	.25	Fannie Horsey,	.25
William Thomas,	1.35	Lewis Blackson,	1.00	Fannie Nichols,	.25
Annie B. Brown,	.50	Janie Brown,	1.15	Lawrence Muray, Sr.,	.50
Emma Clark,	.55	Adallne Robinson,	1.00	Laura Roach,	.25
Lottie M. Thomas,	.35	Ethel Warner,	1.50	Wm. Nichols,	.50
Benjamin Granger,	.25	Mable Sterling,	.25	Wm. Valentine,	.50
Jos. J. Ringgold,	1.30	Geo. W. Sterling,	.25	Wm. West,	.25
William Clayton,	.25	Elsie Harkless,	1.00	Dr. H. H. Bell,	.25
Jas. W. Nicholas,	2.75	Carrie Mack,	.25	Sandy Brooks,	.25
Gertrude Nicholas,	.50	Francis E. Locke,	.75	Spencer Garrett,	.25
George Turrell,	1.00	Clara Bacon,	.25	Peter Barnes,	1.00
Millie Cook,	1.25	Emory Thomas,	.50	Emory Wright,	1.50
Annie R. Richardson,	4.25	John H. Christy,	.50	Wm. Mack,	.25
Mary F. Watts,	.65	James Adams,	.25	Mitchell Harris,	1.50
William A. Henry,	1.55	Chas. H. Henry,	1.05	Emory Lawrence,	.25
Stephen Gibbs,	1.00	Linwood A. Henry,	.75	Effie Wright,	.25
Carrie Hunter,	2.00	Rachel Locke,	.50	Edward Porter,	.25
Martha J. Wilson,	5.70	J. Sidney Barnes,	.30	Handy Riley,	.25
Matilda Adams,	.85	Annie Valentine,	1.75	Mrs. Mary Caldwell,	.25
Ida James,	.50	Maudie Owens,	1.25	Mrs. Lizzie Wallace,	.25
Henrietta Pryor,	.25	Chas. Owens,	.25	Hary Stevenson,	.50
Sam'l Clayton,	2.50	Rachel A. King,	.60	Wm. Benley,	.50
Zachariah Pungeon,	.25	Fannie Wilson,	.30	Wm. Bell,	.50
Lizzie Owens,	.25	Robert Wilson,	2.30	E. Hester Pinkett,	.35
Filiza Pitts,	2.95	Ella Brown,	2.50	Rev. J. H. Nutter,	1.30
				Gertrude Allen,	.35

Mary Anderson.	.50	Mary E. Lawrence,	.25	Mary Savin,	.50
Edith Ringgold,	.50	Abraham Fields,	1.50	Ella Scott,	.25
Sarah Lotts,	.45	Thomas Carroll,	.75	Mary Hayward,	.25
Sarah Hamilton,	.50	Jas. S. Johnson,	.25	Ella Washington,	.25
Carrie Wilson,	.50	George Veler,	.50	Ida James,	.50
Frances Anderson,	6.00	Ida Veier,	1.00	Effie Anderson,	.25
Mollie Ruley,	.45	John Harris,	.75	Mary E. Thomas,	.71
Sarah Rice,	.85	Martha Steward,	1.25	Andrew Davis,	.50
Chas. Milburn,	.95	May Steward,	1.00	Mabel Wilson,	.25
Rachel Kaue,	1.10	Sarah Butler,	.50	Sarah O. Duffey,	.25
Lena Brown,	2.00	Harry Tomlin,	1.75	Leon Wilson,	.25

## FORDSVILLE.

## T. W. Woodley, Pastor.

Mrs. Amelia Price	Mrs. Jane Price	Allen Branch
Mrs. Adaline Coombs	Mrs. Sarah Branch	Horatio Price
Mrs. Carrie Price	Mrs. Harriet Wincheste	David Price
Mrs. Sarah Gould	Mrs. T. H. Woodley	Jas. Wincheste
Mrs. Lizzie Coombs	Geo. W. Coombs	Charles Lloyd
Mrs. Hattie Price	J. W. S. Coombs	Andrew Brown

## GOSHEN AND WHITESBORO.

## Oscar Brown, Pastor.

O. W. Brown,	2.50	Linord Taylor,	.25	Joseph Harmon,	.25
Mary L. Brown,	8.00	Eliza Taylor,	.25	Bessie Harmon,	.25
Emily Manluff,	1.00	Alfretta C. Taylor,	.25	Emily Manluff,	.25
Chas. Armour,	1.00	Flora Frazier,	.25	Phillis Harmon,	.25
Anna Armour,	1.00	Isabella Frazier,	.25	Beulah Ball,	1.00
Levi Harmon,	.50	Benjamin Harmon,	.25	Myra Lively,	.25
Della Frazier,	.50	Violet Armour,	.50	Lydia Lively,	.25
Frank Frazier,	.50	Georgie Pierce,	.25	Samuel Lively,	.25
Letitia Taylor,	.50	Chas. Taylor,	.25	Robert Taylor,	.25
Harry Taylor,	.50	David Taylor,	.25	Leaming Taylor,	.25
Annis Lively,	.50				

## WHITESBORO, N. J.

Sunday School,	7.00	Hattie Spaulding,	.25	C. L. Keely,	.25
Anna Mitchell,	.25	Edith Spaulding,	.25	Eliza Blanks,	.25
Edward Mitchell,	.25	Emma Garrison,	.25	G. J. Blanks,	.25
H. W. Spaulding,	.25	Alice Keely,	.25	O. W. Brown,	3.50

## GRENLOCK AND RHODES.

## W. S. Brown, Pastor.

## SOLOMON WESLEY

Sunday School,	5.00	Jane Davis	Chas. Davis
Leon Davis,	1.25	George Boardley	Edna Davis
C. H. Brown,	1.00	Rebecca Boardley	Ethel Davis
Zachariah Davis,	1.00	Jessie Engold	Geneva Hicks
The following persons		Henry Simms	Roy Dove
gave 75 cents:		Chas. Anna Simms	William Davis
Nathan Magee		Harry Davis	Bertha Davis
Anna E. Magee		Elmer Davis	Nettie Magee
Margaret Thomas		Elizabeth Davis	Chas. Kennedy
Rachel Davis		Oliver Davis	Lillie Davis
Frank Kersey		William Robbins	Sarah Quann
Laura Fuller		The following persons	Aaron Smith
Larry Burton		gave 50 cents:	Ella Smith
Lizzie Burton		Clarence Davis	Edna Thomas
Ida Davis		Edw. J. Davis	George Smith
Chas. Thomas		The following persons	Dorrie Hicks
Emma Thomas		gave 25 cents:	Horace Engold
Walter Davis		Catherine Smith	Mary Davis
Lavinia Hicks		Edward Davis	

## RHOD'S CHURCH.

Ladies' Auxillary,	7.00	Vincent Hicks	The following persons
Sunday School,	5.00	Catherine Pierce	gave 25 cents:
Benjamin Pierce,	1.00	Carollue Pierce	Susan Fisher

Jackson Barnett,	1.00	Timothy Pierce		Thad. Miller	
W. S. Brown,	1.00	Sadie Kirby		Maud Miller	
The following persons		Gertrude Hicks		Mary Smitson	
gave 75 cents:		Rebecca Pierce		Frank Faucet	
Isaac Sadler		The following persons		Ethel Fussel	
Joseph Fussel		gave 50 cents:		Annie Ross	
Lizzie Miller		Jane Ross		Eliza E. Davis	
Amy Cooper		Jefferson Fisher		Horace Bryant	
Appleton Baynard		Francis Magee		Leou Bryant	
Lavinia Baynard		John Fussel		Annie Barnett	
Amelia Hankison		Oscar Hayward		Edith Munson	
Alcena Sturgis		Chas. Fussel		Mamie Trusty	
Lucy Watson		Isabella Sainley		Lorenzo Sadler	
Rufus Ballard		Paunie Cole			
Martin Fussel					

## HUDSON.

## Charles Andrews, Pastor.

Rev. C. H. Andrews,	1.00	John Bennett,	.50	Mrs. VanAustien,	.50
Mrs. C. Andrews,	.50	Royal Wooden,	.50	Mrs. Susan Pitts,	1.10
Martha Livingston,	.50	Mrs. Mary Hamlett,	1.00	Florence Tucker,	.50
Blanche Jackson,	.50	Sterling Brandon,	1.00	Mary Diggs,	.25
Emma Morris,	1.00	Emma Williams,	.50	Mrs. Alice Redding,	1.00
Ella Brandon,	.30	Mrs. Eliza Morris,	1.00	Mrs. J. Thos. Morris,	5.00
Mrs. Anna Campbell,	1.00	Chas. Norris,	1.00	Mrs. Mitchell,	1.00
Viola Whitbeck,	.50	Rosa Williams,	.50	Mrs. Bertha Hughes,	.50
Mrs. Kate Jimpson,	1.00	Deanie Barksdale,	.55	Mrs. Mary Jones,	.25
Mrs. Mary J. Smith,	.50	Chas. Williams,	.50	Mrs. Walter Bennett,	.35
John Smith,	.50	Mrs. Hattie Williams	1.00	Mrs. John Wells,	1.00
Major Harry,	.95	Howard Harder,	.50	W. Jackson,	1.00
Cora Williams,	1.05	Dorsey Cole,	.50	Mrs. E. McElroy,	.25
Thomas Myers,	.50	Mrs. Robert Smith,	.25	Mrs. S. Livingston,	.25
Mrs. Jane Myers,	.25	Robert Smith,	.25	Mrs. Mary Weidon,	.25
Walter Bennett,	1.00	Mrs. Lottie Russell,	1.25	Mary Colbs,	.25
Mrs. Mabel Jones,	.50	Emmet Lord,	1.00	Mattie Jimpson,	.25
Mrs. Wooden,	.50	John Brandon,	1.00	Lula Bronk,	.25
Anna M. Banks,	1.00				

## MAGNOLIA.

## W. J. Moore, Pastor.

Mary E Arthur	1 10	John C Farmer	1 00	Jacob White	50
Wm Gross	1 20	Elizth Williams	1 00	Ella Butler	60
Charles Davis	1 00	Henry Morris	1 00	Isaac Haney	50
Martha Williams	1 50	Comfort Cooper	1 00	Robert Still	35
Phoebe Gibson	1 00	Chas Faucett	1 00	Clarence Still	25
Mary Hill	1 50	Jane Moore	1 20	Jos Lewis, Sr	25
Annie Jackson	1 00	Sadie Moore	1 00	Hannah Hodges	50
B F Faucett	1 00	Hen'ta Robinson	1 00	Geo Burton	50
Eliza J Furnell	1 00	Chas C Smiley	1 00	Wm M Williams	50
Clara Brown	1 00	Mary E Ballard	1 00	Rutledge Miller	40
J B Morris	1 00	M L Haney	75	Susan Pierce	50
Amy Smiley	1 00	Ida Landin	50	Horace Bryant	50
Mary E Thomas	1 00	Abba Hill	50		

## MONTCLAIR.

## F. H. Butler, Pastor.

Agnes Alston		Edward Dennis		Edwin T. Read	
Maud A. Smith		Addie Beaman		Alice Smallwood	
Mary J. Berry		Martha Beaman		Benjamin Smith	
Bettie Baskerville		Isabel Davis		Samuel Smith	
Maggie Brown		Carrie DeLoche		Albert Terry	
Thomas Brown		Ella Costen		Francis Turner	
Kate L. Brown		B. C. Costen		Rose Snowden	
Ida Brown		Mary E. Edwards		Ernest Thornhill	
Elizabeth Brooks		MaKenzie Fairfax		Rose Taylor	
Helen Washington		Roberta Fitzgerald		Lucy Valentine	
Laura C. Weaver		John Fitzgerald		Malinda Walker	
J. S. Champ		Mary Johnson		Peter Webb	
Bertha Champ		Amanda Johnson		Hattie Webb	
Lucy Corum		Moses Johnson		Sadie Webb	
Clara J. Coleman		W. H. Nickens		Samuel Welch	
Mrs. Thomas Coleman		Jos. Hooper		Elizabeth	
Blanca Henderson		Alice Hoop		Mary Williams	

Jas. H. Jackson  
Ernest Jackson  
Marin D. Jackson  
Mary Jackson  
Thomas Jackson  
Ella Jones  
Geo. Kellam  
Carter Lawson  
Hannah Lawson  
Burr Lee  
Elizabeth Lucas  
Sherly Lucas  
Chas. Coulbourne  
Gertrude Davis  
Rosalie Grimes  
Gertrude Page  
David Redmund  
Isabel Redmund

Grace Hoce  
Thomas Hayes  
Sadie Minor  
Nickens  
Bettie Nickeus  
Frank Nickeus  
Jennie Oliver  
Theron Oliver  
Selena Peters  
Pearson Jerry  
Louisa Penniwell  
Josephine Powell  
W. H. Powell  
Henry Grimes  
Julia Rice  
Elizabeth Sisco  
M. C. Stewart  
Eluora Sewell

Sally Williams  
Leitia Williams  
Annie Bailey  
Lillie G. Brown  
Mamie Bunn  
Marla Nickens  
Walter Foster  
W. H. Rice  
Belle Thomas  
Ella Watkins  
Emma Tompkins  
Mary Arters  
M. C. Weaver  
Woman's Home Mis-  
sionary Society, 5.00  
Sunday Schol. 10.00  
Epworth League, 10.00  
Junior League, 8.00

**MERCHANTVILLE.****E. E. Parker, Pastor.**

N. J.  
E. E. Parker, 2.00  
Mary Miller, .50  
Sarah Terrill, 1.00  
Mary Adkinson, 1.00  
F. A. Still, 1.00  
Carrie Kyler, 1.00  
Mary J. Gurley, 1.00  
Mary Harris, .50  
Mary Lingo, .25  
George Bell, .50  
R. J. Johnson, .50  
Jane Johnson, .25  
Hannah Cox, .25  
Mary Kyler, 1.00  
Mary Still, 1.00  
Annie Young, 1.00

Jacquelin Young, 1.00  
Wm. Blackson, .25  
Mahala Horsey, .50  
Isaac Cooper, 1.00  
Viola Lewis, .50  
Martha Still, 1.00  
Samuel Still, 1.00  
Irene Todd, .50  
Vincent Berry, .25  
Mary E. Pearce, 1.00  
Mary Fowler, 1.00  
Mary Bell, 1.00  
Clara Blackson, 1.00  
Chas. Kyler, 1.00  
Mary E. Hilton, 1.00  
M. Elizabeth Hilton, 1.00  
John Collins, .50

Margaret Hubbard, 1.00  
Mary Pritchett, 1.00  
Ella Cooper, 1.00  
Lena Cooper, 1.00  
Mattie Smith, .25  
Walter Amos, .50  
Bertha Huggins, .25  
S. E. Morris, 1.00  
Rose Morris, 1.00  
Handy Cooper, 1.00  
Samuel Difton, 1.00  
T. L. Parker, 1.00  
James Stafford, 1.00  
John W. Kyler, .50  
Sarah Jones, 1.00

**MORRISVILLE.****J. H. Stevenson, Pastor.****ST. JOHN'S CHURCH.**

Jas. H. Stevenson, .50  
Ella Stevenson, .50  
Hayward Royester, .25  
Samuel Jackson, .25  
Alfred Goldsboro, .25  
Sadie Holmes, .25

Mary Jackson, .25  
Marie Dorsey, .25  
Charles Dorsey, .25  
Isaac Johnson, .25  
Clara Dunn, .25  
George Hayward, .25

Emmanuel Taylor, .25  
Flossy Taylor, .25  
May Johnson, .25  
Blanche Johnson, .25  
Elsie Cuff, .25  
Mamie Hayward, .25

**ST. MATTHEW'S**

Jas. H. Stevenson, .50  
Philmore Boston, .75  
Hannah Dobson, .50  
Mary Dyson, .50  
Victory Sadler, .50  
George Sadler, .50  
Thomas Luff, .50  
Henry F. Ross, .50

Martha Ross, .50  
Mary J. Griffin, .25  
Amelia Carney, .25  
Amy Cooper, .25  
Nehemiah Carney, .50  
Emmer J. Miller, .25  
Isabella Anderson, .25  
Lucy Gibson, .25

Howard Carney, .25  
Ella Stevenson, .50  
Wesley Gains, .25  
James Johnson, .25  
William Godfrey, .25  
Elizabeth Johnson, .25

**MOUNT HOLLY.****M. C. Jennings, Pastor.**

M. C. Jennings, 2.50  
I. H. Gaines, 2.00  
Robert Street, 1.50  
Edith Gilbert, 1.50  
Marla Cotton, 1.50  
Ida Hollingsworth, 1.50  
Rosie Trusty, 1.50  
Amanda Martin, 1.50  
Mary Cooper, .80  
Ida Simpson, 1.50  
Marcella Gaines, 1.50

Elizabeth Stevens, 1.00  
Mary Willis, .75  
M. R. Gaines, 1.25  
Mettie Street, .25  
Edna Willis, .28  
Lotta Cotton, .40  
Sarah Hall, .25  
M. L. Muse, .25  
Elsie Wing, .25  
Mary Owens, 1.25  
Lillie Jackson, .25

Samuel Cooper, .25  
Reuben Gaines, .10  
Elizabeth Hemsley, .10  
Mary Jones, .35  
Edward Cotton, .15  
William Trusty, .60  
Mary Morris, .08  
Isaac Cotton, .08  
Albert Jackson, .10



## NEWARK.

S. S. Jolly, Pastor.

Miss Harper	Walter Johnson	Rachel Francis
Miss Palmer	Mrs. Sadie Raisin	James Finney
Mrs. Mary Holt	Smith Wright	Mrs. Hester Jolley
Mrs. Lizzie Combs	Mrs. Mary Gilmore	Charles Jackson
Mrs. Fannie Ferguson,	Richard Raisin	James Wilson
Mrs. Lizzie Mercer	John Hudson	Susie Scott
Mrs. Elizabeth Greene	Mrs. Colston	Grace Howard
Samuel Murray	Mrs. Miriam Lowary	Nellie Berry
Annie Brown	Mr. Raymond	Luanna Johnson
Mrs. Nathan Holmes	Mrs. Emma Jackson	Mrs. Addie Berry
Mary Holmes	Benjamin Greene	Grace Brown
Mrs. Anabella Brown	Joseph Brown	Fannie McKhea
John Combs	Miss Whitbeck	Ernestine Brown
Mrs. Elnora Gordon	Annie Robinson	Edith Hoagland
David Wooder	J. J. Wells	Hazel Greene
Charles Johnson	Mrs. Susan Ado	Jennie Burton
Mrs. Josephine Williams	Earl Henry	Theresa Brown
Chester Riggs	Rosa Watson	Alice Richardson
Laura Weakly	Maud Jordan	Miss E. Hines
Mr. Percy Benard	May Weakly	Maunie Jones

## OCEAN CITY AND PLEASANTVILLE.

J. A. Kiah, Pastor.

Mary A. Green,	.50	Chas. W. Freeman,	.50	Sarah Hazzard,	.50
Dora Forrest,	.50	E. P. Moore,	.50	Emma Medcalf,	.50
Sarah Dorothy,	.50	Mary Jackson,	.50	Minnie C. Kiah,	.50
Annie Medcalf,	.50	Elizabeth conquest,	.50	Ethel Kiah,	.50
Joseph Webb,	.50	Helen Ease,	.50	Luvena Garner,	.50
Lavinia Webb,	.50	Annie Jackson,	.50	Martha Grinnage,	.50
Henrietta Cottman,	.50	Jerry Williams,	.50	Nora J. Plummer,	.50
John H. Green,	.50	David Henry,	.50	Nellie Jones,	.50
Lewis Holland,	.50	Cyrus Biddell,	.50	James Wells,	.50
Stephen Mitchell,	.50	Jacob Purnell,	.50	Carrie Deward,	.50
Walter T. Chase,	.50	Arthur Williams,	.50	Annie Williams,	5.00
Ida Montara,	.50	Arthur Nichols,	.50	Laura Saunders,	5.00
Joseph Forrest,	.50	Annie Matthews,	.50	Collection,	19.00
Lulu Scarborough,	.50	Lena Bryant,	.50		
Thomas Allen,	.50	Annie B. Clark,	.50		

## ORANGE.

D. D. Turpeau, Pastor.

D. D. Turpeau,	1.00	Lindsey Porter,	.25	Isabelle Porter,	.50
Louis Reamer,	2.00	Martha Brody,	1.00	Helen Lucy,	1.00
Edith Hatchett,	1.00	Eliza Reamer,	.50	U. S. Yeung,	.25
Annie Council,	1.00	Absalom Reamer,	1.00	Elizabeth Liverpool,	1.00
Lesley P. Hill,	1.00	William Bries,	.25	W. S. Thomas,	1.00
Alfred Prince,	.50	A. W. Ricks,	.50	J. H. Springsteen,	.25
Fannie Hart,	1.00	Louise Randall,	.25	Lee Day,	1.00
Mary Gould,	1.00	Wesley Warren,	.50	Jennie Scruggs,	1.00
Julia Williams,	.75	Octavia Warren,	.50	Alfred Johnson,	1.00
Annie Fritzen,	1.00	Jennette Peison,	.25	Eliza Morris,	.25
Alice Thomas,	.50	Martha Simmons,	.50	M. E. Solomon,	1.00
J. D. Brown,	1.00	Esten Warren,	.50	J. Z. Warren,	1.00
Emma Brown,	1.00	Helen Perkins,	.25	William Ricks,	.75
Mrs. Ed. Dickson,	.50	May Barnes,	.50	Wm. Thomas, J. R.,	.25
John Young,	.75	Mrs. Chas. King,	1.00	Rebecca Ross,	.60
Jennie Camper,	1.00	Gertrude Brown,	1.00		

## PHILADELPHIA—FRANKFORD.

A. F. Ennels, Pastor.

Rev. A. F. Ennels,	3.00	Mary Loatman,	1.00	Eric Davis,	.25
Ira Harris,	1.00	Charles Harris,	1.00	Ruth Mitchell,	.20
Alfred Harding,	1.00	Martha Johnson,	1.00	Emma Smith,	.25
Wm. Anderson,	1.00	Lavinia Trusty,	1.00	Richard Rothwell,	.25
Douglas Black,	1.00	Bertha Clark,	1.00	Mary West,	.25
J. M. Clark,	1.00	Meda R. Clark,	1.00	Ida Brown,	.25
Edward Kelly,	1.00	Lottie Clarkson,	1.00	Rena Saunders,	.25
Rebecca Kelly,	1.00	Carrie Little,	.25	William Bredel,	.25
Susan Henson,	1.00	Mary West,	.50	Colkett Brown,	.25

Margaret Starkey,	2.00	Atmor Hall,	.50	Russell Lancaster,	.25
John W. Anderson,	1.00	Amy Harris,	.50	Harold Little,	.25
Sallie Davis,	1.00	Elsie West,	.25	Helen Little,	.25
Josephine Anderson,	1.00	Allen Green,	1.00	Eva Clark,	.25
Catherine Enuels,	1.00	Patsy Russell,	1.00	Amy Clark,	.30
Margaret Amos,	1.00	Arminta Veal,	1.00	Anna Henson,	.37
Charles Jones,	1.00	E. J. Anderson,	1.00	James Givens,	.25
Harriet R. Clark,	1.00	Emma Forman,	1.00	Eric Davis,	.25
Isabella Clarkson,	1.00	G. W. Anderson,	1.00	Jennie Green,	1.00
Margaret Mitchell,	1.00	Sunday School,	25.00	Jane Royal,	1.00
Annie Gibbs,	1.00	Sarah T. Gibbs,	1.00	Minnie Royal,	1.00
Lottie Clarkson,	1.00	Walter J. Daniels,	1.00	E. J. Clark,	1.00
Mary R. Bredel,	1.00	Edward Brown,	.30	George Rothwell,	1.00
Isabelle Longsten,	1.00	Walter Mitchell,	.25	Beulah Rowley,	1.00
Annie Harris,	.50	George Mitchell,	.25	Israel Lotman,	1.00
Clara H. Clark,	1.00	Lewis Woodland,	.25	Cora Berry,	1.00
Sarah Sommers,	1.00	Tracy Johnson,	.25	Hannah Daniels,	1.00
Enoch View,	1.00	Juanita Brown,	.25	Sarah J. Johnson,	1.00
Harry Brown,	1.00	Raymond Harris,	.25		

## PHILADELPHIA—CALVARY.

## C. A. Tindley, Pastor.

Those contributing \$1 or more:		
Ardella Shockley	Mrs. E. J. Pluncan	Marcus F. Pitts
C. A. Tindley	Mrs. Ella Clanton	Thos. Gray
Mrs. Clara Glasgow	Jas. A. Snowden	Mary E. Harrison
Those contributing 50c. or more:		
Annie Harmon	Francis Winston	Lottie Horsey
Annie Davis	Fannie Cooper	Lucy Whiting
Annie Brown	George E. Fisher	M. F. Pitts, Jr.
Mrs. A. J. Cottman	George M. Minus	Mary E. Harrison
A. Davis	Hannah Hall	Mamie Dix
Agnes Gross	Henrietta Tyler	M. Harmon
Mrs. Abbigton	Hattie Dale	Mary C. Taylor
Mrs. Amella Butcher	Ida Waters	Mary Miles
Andrew Tyler	J. C. Griffin	Mary Price
Mrs. Bessie Pitts	John Goodin	Mary Riddick
Blanche Grant	Mrs. Jones	Mary Chase
Bertie Cornish	James Thompson	M. P. Fassett
Benonia Elliott	Jullus C. Young	M. C. Norwood
Bessie Quinn	Jas. E. Norwood	Mollie Little
Bettie Phoenix	Jennie Allen	Mary Barnes
Benj. D. Miller	John W. Giles	Maria Fisher
Bertha Venie	Josephine Showels	Nellie Gibbs
C. W. Wells	John Waters	Nannie Pitts
Christian Palmer	Jas. Deshields	Pauline Batteaste
Catherine Arvington	Julia C. Palmer	Rosa Clayton
Clara Owens	Jennie Harris	Sallie T'ill
Carrie Wells	Joshua Turner	Sallie Griffin
Elizabeth Miller	Katie Armstrong	Sallie Chaney
Elsie G. Taylor	Katie Dickerson	Samuel Wiley
Eliza Moore	Laura Johnson	Sarah Henderson
Es:her Allen	Laura Harmon	Sarah Purnell
Esther Butcher	Lucy Jackson	Sarah Thompson
E. Derrickson	L. W. Moore	Sarah Green
Ella Huston	Luvella Seney	Viola Gibn
Estella Thomas	Leonard Carroll	Vivian Henderson
E. Beechman	Lillian Miller	W. T. Johnson
Francis A. Holland	Letitia Anderson	W. G. Spencer
Fannie Gleaves	Lulu Hall	Mrs. Withington
Frank Harris	Lucy Turner	Wm. Warren
Florence Ryder	Lena Turner	
Those contributing 25c. or more:		
Annie Fitzgerald	George Blue	Mollie Mason
Anna L. Davenger	Grace Norton	Mary H. Purnell
Amelia Williams	Helen Boyce	M. C. Hinson
Annie E. Ward	Hester Allen	Mary A. Selby
Agnes Green	Hannah Moore	Mary E. Harrison
Ada W. Holland	Harriet Bowman	Marjorie Ellison
Anna M. Boyce	Hannah Moore	Maggie Hill
Allice Jackson	Hattie Williams	Marcie Taylor
Alberta Bass	H. S. Walker	Maggie Hatton
Bertha Venie	Mrs. Hall	Minnie Leon
Blauche Grant	Hattie Todd	Mamie Duncau
Mr. Boyce	Hattie Mercer	Mary Breer
Carrie Cannon	Ida Reed	Mary Porter

Clara Handy  
 Caroline Miller  
 Charles Williams  
 Carrie Hurley  
 Carrie Weaver  
 Constance Roy  
 Dora Enbanks  
 David Lewis  
 Mrs. Devirshire  
 Daisy Suter  
 Ella Gray  
 Ella Clark  
 Etta Warren  
 Ellen Jackson  
 Elbert Tindley  
 Ethel Jackson  
 Estella Walker  
 Edna Palmer  
 Eleanor Braywood  
 Elizabeth Williams  
 F. A. Holland  
 Florida Weathers  
 Fannie Blake  
 Gertrude Huston  
 Mr. Gary  
 Georgia Goldsborough  
 Gertrude Moore  
 C. Murphy  
 Mrs. Gherie  
 Geo. A. Allen  
 Gladys Chase

Ida L. King  
 Isabella Sawyer  
 I. Pemberton  
 Ida Briddell  
 John Parker  
 Mrs. J. H. Shivers  
 J. C. Palmer  
 J. H. Blackson  
 Julia Purnell  
 Jerome Williams  
 Jennie Briddell  
 James Allen  
 Joseph Williams  
 Katie Armstrong  
 Luvenia Pitts  
 Lucelle Goodin  
 Lorenzo Snowden  
 L. G. Moore  
 Lydia Laster  
 Lucretia Johnson  
 Leonard Williams  
 Lena Davis  
 Lucinda Rone  
 Laura Andrews  
 Mary L. Wallace  
 M. C. Hinson  
 Maria Ginn  
 Martha Cannon  
 Minnie Broger  
 May E. Edwards  
 Maggie Purnell

Mary Hurley  
 Mary Armstrong  
 May B. Wilson  
 Mabel Truitt  
 May Henderson  
 Martha Langon  
 Mrs. Mackay  
 Mary McKenzie  
 Mary A. Pitts  
 Martha Hinson  
 Maggie Robinson  
 Maggie Tindley  
 Mary Webb  
 Noah Vincent  
 Rachel Banks  
 Rosie Creamer  
 Olevia Taylor  
 Richard T. Ward  
 Rachel Wells  
 Rosa Harris  
 Rebecca James  
 Rosa Clayton  
 S. Sheldon Legan  
 Sarah Green  
 Sheldon B. Hoskins  
 Sadie Armstrong  
 Viola Glenn  
 Victoria Gray  
 Warren White  
 Mrs. Williams

#### Freedman's Aid and other Benevolences:

Those contributing \$1  
 or more:  
 Mrs. M. Brown  
 George E. Byrd  
 Lottie Miller  
 Chas. W. Thompson  
 Chas. Cornish

Those contributing 50c.  
 or more:  
 Thomas Carson  
 Hattie Dale  
 Mrs. Clara Glasgow  
 Mrs. Ida Hand  
 Mrs. Ella Moore  
 Mrs. Caroline Miller  
 Mrs. Emma Thompson  
 Chas. E. Wells

Those contributing 25c.  
 or more:  
 Letitia Anderson

Annie Lake  
 Chas. Freeman  
 Sallie Griffin  
 Mrs. Jennie Allen  
 Moses America  
 J. Armstrong  
 Geo. Blake  
 C. Brinkley  
 Mary E. Brown  
 Geo. W. Boston  
 L. Carroll  
 J. E. Cleton  
 Hayward Cheek  
 Handy H. Dix  
 Katie H. Dickerson  
 John H. Day  
 A. L. Davenger  
 Mary E. Greenwood  
 S. S. Gross  
 Adam Green  
 Mollie Galloway  
 Frank Graham

Urie Loatman  
 Hannah Moore  
 Bessie Maddox  
 Nathan Maddox  
 W. Miller  
 Sallie W. Miller  
 Benjamin H. Miller  
 Anella Maberry  
 William H. May  
 Jerry Potete  
 Sarah A. Phillips  
 Mary McKenny  
 Josephine Showell  
 Henry Scott  
 A. D. Tindley  
 Elizabeth Williams  
 Wm. Warren  
 M. E. Wilson  
 L. B. Williams  
 Samuel H. Wiley  
 Geo. H. Jenkins  
 Robbie Millcounty

#### PHILADELPHIA—GERMANTOWN.

##### J. R. Waters, Pastor.

Those who contributed  
 \$1.00 or more:

J. R. Waters  
 Ursula Thompson  
 Mary Wallace  
 Sylvia Riley  
 Clara Simpson  
 Henry Banks  
 Mary Cammille  
 Mary Reeves  
 A. H. Bantum  
 Bertha Martin  
 Amanda Washington  
 Lottie Robinson  
 C. Wesley Butler  
 Elizabeth Chambers  
 Nora Thomas

W. H. Staten  
 Agnes B. Landman  
 C. W. Butler  
 Bernard Thompson  
 Dora Sweeting  
 Elizabeth Murray  
 Eliza Roy  
 Martha Trower  
 Susie Williams  
 Sidney Sweeting  
 Hennie Adams  
 Edward Robinson  
 Isabella Williams  
 Louisa Ralke  
 George Armstrong  
 Ella Cole  
 J. H. Smith  
 J. A. Hubbard

W. G. Horner  
 Jean Skinner  
 Jos. Marshall, Sr.  
 Walter Webb

Those who contributed  
 25 cents or more:

James Williams,  
 Leona Williams  
 Olivia Reaves  
 Sarah Wilson  
 Minnie Johns  
 Sadie Lee  
 Effie Rasin  
 Addie Webb  
 Sina Hubbard  
 John Jenkins

Edna Davis  
Annie Carr  
Bettie Barclay  
Artara Hubbard  
Hannah Bautum  
Susan Adams  
Jos. Sweeting  
Mary E. Robinson  
Annie Carslow  
Ella Adams  
W. J. Green  
Gertrude Murphy  
Annie R. Gaskins  
John H. Holland  
Hester Sprye  
George Newlen  
Eliza J. Davis  
Agnes Freeman  
Carrie Murray  
J. H. Ambrose  
Carl Ralkes  
Lydia Miller  
Mabel Brown  
Laura Jones  
Mary Webb  
Edward Webb  
Sarah Rennot  
Walter Landman

Chloe Hubbard  
Arinthia Jones  
Those who contributed  
50 cents or more:

Fannie Smith  
Bertha Schencks  
Percy Smith  
Chas. Adams  
Aurella Butler  
Virgie Miller  
Jas. Collins  
Othello Skinner  
Sophia Skinner  
Alton Green  
Vaughan Henry  
Margaret Smith  
Chester Robinson  
Annie Madden  
J. H. Hubbard  
Elwood Murphy  
Edward Reading  
Jos. Marshall, Jr.  
Susie Horner  
Isaac Armstrong  
Elizabeth Miller

Julia Butler  
Ethel Marine  
Lillian Brown  
J. Frank Carr  
Cyrus Webb  
Mamie Hubbard  
Iola Hubbard  
Katie Price  
Mabel Peterson  
Sadie Dyer  
Bessie Adams  
Bettie Gant  
Jennie Webb  
Hester Cole  
Catherine Bennett  
William Brooms  
Edward Murray  
Mary Laudman  
Frances Banks  
Lulu Oldfield  
Ethel Jackson  
Susie King  
Essie Pollett  
Emma Rasin  
Lillie Waters  
Julia Armstrong  
Frances Jenkins

### PHILADELPHIA—HAVEN.

W. T. Hemsley, Pastor.

W. T. Hemsley,	4.00	Ellen King,	1.00	Geo. Lee,	1.00
Wm. H. King,	1.00	William Waters,	.50	Emily Smith,	.50
W. S. King,	1.00	Nettie Cottman,	.50	John Gale,	.50
Henrietta Pinkett,	1.00	Elnora Benson,	.25	Mary Gale,	.75
Belle Marshall,	1.00	Ella Deshields,	.25	Emma Shelton,	.50
Violet Stewart,	1.00	Samuel Deshields,	1.00	Wm. Johnson,	1.00
Whitfield Dennis,	1.00	Oliver Gale,	1.00	Amelia Moore,	1.00
Emma Dennis,	1.00	Paul Gale,	1.00	Maggie Maddox,	.25
Laura Brewington,	1.00	Lillian G. Stiles,	1.00	Chas. H. Deshields,	1.00
N. L. Kemp,	1.00	N. E. G. Stiles,	1.00	Harry King,	.25
Malinda Disharoon,	1.00	James Martin,	1.00	Susan Maddox,	1.00
Sarah Wilson,	1.00	Lizzie Martin,	1.00	Francis Bailey,	.25
Walter Wilson,	1.00	Mary Gaither,	.50	Della Robinson,	1.00
Anna Wilson,	1.00	James Gaither,	.50	Amanda Duppins,	.25
Sarah E. Bounds,	1.00	Mary King,	1.00	Hester King,	.25
John Bounds,	1.00	Hester Dennis,	1.00	Moses Deshields, Jr.,	.25
Henry Deshields,	1.00	Moses Deshields,	1.00	Daniel Waters	
Olivia Lobe,	.25	Anna Jackson,	.50	Belle Marshall,	1.00
Mary E. Henry,	.25	Mary Victor,	1.00	Mary Hill,	.25
Emily J. Outen,	.25	Maggie Lane,	.50	Mary Countee,	1.00
Leah Deshields		Carrie Rogers,	.50	Aletha Fountain,	.50
Jerry Maddox,	1.00	Wilhelmina Handy,	1.00	Aurella Bennett,	.25
Laura Deshields,	.25	Amanda Miles,	.50	Ella Deshields,	.25
Lewis Dennis,	.50	Mary E. Robinson,	.50	Mary Outlan,	.50
Annie Elsey,	.50	Lillian Smith,	.25	Emily Outen,	.25
Sophia Ennis,	1.00	Rosa Barnes,	1.00	Annie Niskey,	.50
Lizzie Fisher,	.25	Ida Miller,	.50	Mamie Henry,	.25
John Wrenshaw,	.50	W. T. Waters,	.50	W. H. Wright,	.50
Lottie Flemming,	1.00	Maggie E. Jones,	1.00	Susan Wright,	.50
Oscar Horsey,	1.00	Mamie Johnson,	1.00	Victoria Deshields,	.50
Laura Deshields,	.75	Wm. H. Smith,	.25	Sunday-School,	12.00

### PHILADELPHIA—JOHN WESLEY.

J. W. Parker, Pastor.

Mary Spence,	1.50	Ferry Alexander,	1.00	William Lasiter,	.50
Hattie Wyatt,	1.08	Ada Johnson,	1.00	Maggie Pinder,	.25
Robert Tilden,	1.00	Augustus Patterson,	1.00	Thomas Pinder,	.25
Malinda Tilden,	1.00	Allice Wright,	1.00		
Margaret Lawrence,	1.00	Elizabeth Wyatt,	1.00	SUNDAY SCHOOL.	
Mary C. Teet,	1.00	Alphens Tull,	1.00		
Sarah Carney,	1.00	Julia Cornish,	1.00	Earl Gross,	.55
James Carney,	1.00	Isaac Guy,	1.00	Edwina Parker,	.50
Wesley Dixon,	1.00	Henry White,	.50	William Saunders,	.31

Annie Dixon,	1.00	Susie Parker,	.50	Rachel Robbins,	.25
Annie Tilden,	1.00	Susie O. Brien,	.50	Freddie Carney,	.25
Mary Jackson,	1.00	Clara Tuck,	.50	Retta Jones,	.25

## PHILADELPHIA—ST. PAUL.

## E. P. Smax, Pastor.

Wm. H. Johnson,	2.25	Rosetta Cropper,	.25	Oha Johns,	.15
Florence Rider,	1.00	Ernestine Crevin,	.25	Harry Robinson,	.20
Noah Lewis,	.50	James Allen,	.25	Clifton Walker,	.15
Rev. E. V. Smax,	.75	Esther Allen,	.25	Lizzie Lewis,	2.50
Rachel A. Smax,	.50	Elzy Smith,	.25	Samuel Bennett,	1.05
Edna E. Smax,	.75	Belle Showell,	.25	Ethel Smith,	1.00
Luvean P. Smax,	.25	Rosa Purnell,	.25	Lulu Johnson,	1.00
Ella Ross,	1.00	Milly Showell,	.25	George Henry,	.25
Rev. Geo. Woodford,	.50	Geraldine Perkins,	.25	Emma Johnson,	.25
Eddie Briddell,	.25	Annie Bennett,	1.25	Mahala Robbins,	.25
Raymond Briddell,	.25	William Mohler,	.50	Jno. Robbins,	.25
Carola Robbins,	.25	Dorothy Mohler,	.25	Lizzie Johnson,	.25
Mrs. Decoursey,	1.00	Harold Mohler,	.25	Edna Ross,	.25
Rev. Jno. Williams,	1.00	Chas. Broughten,	.25	Samuel Bural,	.25
Esther Mason,	.25	Katie Smax,	.25	Wm. T. Johnson,	.25
Edward Dennis,	1.00	Jennie Briddell,	.25	Gertrude Robbins,	.25
William Purnell,	1.00	Eddie Robbins,	.14	Rachel Marshall,	.25
William Robbins,	.25	Willie Robbins,	.25	Ladies Aid,	3.98

## PHILADELPHIA—ZOAR.

## J. H. Scott, Pastor.

J. H. Scott,	1.00	John Brooks,	1.00	John Martin, Jr.,	.50
Alfred Congo,	1.30	Peter B. Hall,	1.00	M. P. Wallace,	.50
Mrs. Alfred Congo,	1.00	Rebecca Caldwell,	1.00	Emily Deshields,	.50
Rebecca Anderson,	1.00	Olivia A. C. Parker,	1.00	Maggie Johnson,	.50
V. T. Drummond,	1.00	Perry Anderson,	1.00	Ella Gale,	.50
Geo. E. Jackson,	1.00	Florence Thomas,	1.00	Jennie E. Burton,	.50
Hester J. Brown,	1.00	Nancy Robertson,	1.00	Sarah Sharp,	.50
J. T. Green,	1.00	Lora Harris,	1.00	Levi T. Carroll,	.50
Alice Cline,	1.00	A. Jefferson,	1.00	A. Lulu Carroll,	.50
Matilda Campbell,	1.00	Hattie Rogers,	1.00	Thomas Cooper,	.50
Rosie V. Cannon,	1.00	Chas. E. Jordan,	1.00	M. E. Lankford,	.25
James H. Fax,	1.50	Emory E. Woodlin,	1.00	Carrie L. Henry,	.25
Annie Wright,	1.00	Jas. M. Whaley,	1.00	Nettie Henry,	.50
Hattie P. Talte,	1.00	Mary Cannon,	1.00	C. H. Dorsey,	.50
Mary Pennock,	1.00	Thos. Pindar,	1.00	Hattie Willey,	.50
C. R. Diton,	1.00	Mary Miller,	1.25	Sarah Ballard,	.25
Timothy Congo,	1.00	James Holly,	1.00	Alex. Greene,	.25
Frances Stephens,	1.00	Sarah Waller,	1.00	Jos. A. Hurmon,	.25
George Talte,	1.00	Anna Wright,	1.00	J. M. Pipes,	.25
Thomas Gould,	1.00	Annie B. Thompson,	1.25	Hester Brown,	.25
Eliza Smith,	1.00	Mary Felds,	1.00	William Bell,	.25
S. H. Hodges,	1.00	Ella Thompson,	1.00	S. P. McDonald,	.25
Samuel C. Potts,	1.00	O. A. C. Parker,	1.00	Cornelius Knox,	.25
A. T. Horsey,	1.00	Nellie Hunter,	1.00	Isaac Jones,	.25
Henrietta Dorsey,	1.00	Wm. H. Riley,	1.00	John Green,	.25
Annie Scott,	1.00	R. A. Webster,	1.00	Rachel Cunk,	.25
Martha Manns,	1.00	C. E. Carney,	1.00	Jacob W. Holley,	.25
Cornelius Royer,	1.00	Maggie Demby,	1.00	E. C. Pipes,	.25
Emily Williams,	1.00	Ella Webster,	1.00	Virginia Snead,	.25
Lewis P. Wilson,	1.00	Charles Jackson,	1.00	Minetta Wright,	.25
Robert Barnes,	1.00	N. H. Lee,	1.00	Philip E. Cannon,	.25
Rachel Church,	1.00	C. A. White,	1.00	Thomas Hopkins,	.25
J. D. Brinkley,	1.00	Mary F. Potts,	1.00	Handy Dix,	.25
Jenue Burton,	1.00	Mattie C. Monroe,	1.00	A. W. Shockley,	.65
Clara B. Jones,	1.00	Fannie Wilson,	1.00	U. G. Turner,	.25
Henrietta Brown,	1.00	Joel Brown,	1.00	Aaron Hector,	.25
Janie Seank,	1.00	Andrew Henry,	1.00	Sarah Staten,	.25
Milcha Banker,	1.00	E. V. Gur,	1.00	Susan Burke,	.25
Julia Burrill,	1.00	Wm. F. Simmons,	1.00	Sarah J. Gibson,	.25
Iva M. Tilghman,	1.00	Jennie Burton,	.50	Carrie DeWard,	.50

L. Hollis Bryant,	1.00	Isaac W. Fassett,	.50	O. J. Tillman,	.25
Annie B. Stanford,	1.00	Margaret Congo,	.50	M. E. Waters,	.25
Emma Pipes,	1.00	J. O. Young,	.50	Wm. F. Smith,	.25
Rosa Jones,	1.00	A. Cannon,	.50	James H. Lewis,	.25
Isaiah Lyons,	1.00	Lizzie R. Dickerson,	.50	Maggie Congo,	.25
Margaret Hawkins,	1.00	Chas. Milbourn,	.50	Jesse E. Hurman,	.25
Henry Cleaves,	1.00	Ella Tasker,	.50	Sunday School,	35.00
Alice Lyons,	1.00	Matilda Thompson,	.50	Junior League,	31.93

The following persons contributed to Junior League Fund 25 cents or more:

Carl H. Diton	Helen Cooper	Ida M. Clay
Wilson Stevens	Marie Horsey	Edna Cooper
Paul Scott	Myrtle Horsey	Viola Wise
Albert Jones	Frances Brooks	Viola Congo
Stanley Jones	Helen Brooks	Maude Pipes
Ernest Reesen	Nellie Reesen	Maggie Wise
Harry Cooper	James Watkins	Reba Kerr
J. Monroe Holmes	Willie Wright	Maabel Ralson
Lulu Henson	Victoria Furr	Bertie Jackson
M. E. Waters	Eva Scott	Flossie Cain
Edna James	Dora Congo	Viola Butler
Ella Clark	Isabella Loapman	Margaret Robinson
Viola Caulk	M. E. Pennock	Hattie Reed
Olive Outen	Jessie Brown	

#### Home Missions and Church Extension:

William F. Smith,	3.00	Elizabeth Hudson,	1.00	Fannie Wilson,	1.00
James A. Lacount,	1.00	Josephine Thompson,	1.00	Emma Scott,	1.00
Thomas Wright,	1.00	Lulu Wilson,	1.00	Sarah Ballard,	1.00
Martha Wright,	1.00	Edward Jackson,	1.00	Rebecca Anderson,	1.00
John Wilmore,	1.00	Lena Bryant,	1.00	William Smith,	1.00
S. G. Pennington,	1.00	Lottie Smith,	1.00	Margaret Collins,	.50
Josh. Hilary,	1.00	Rosie Jones,	1.00	Mary E. Fox,	.50
Addie Waters,	1.00	Lucy Jones,	1.00	Annie Gale,	.50
Mr. and Mrs. Scott,	1.00	Rachel Church,	1.00	Lucy Lairpin,	.25
Eliza Williams,	1.00	Jennie Dennis,	1.00	Annie Anderson,	.25
Sylvester White,	1.00	Emma Johnson,	1.00	Louisa Fitzgerald,	.25
E. P. Waters,	1.00	Annie Wright,	1.00	C. Webber,	.25
Mrs. E. P. Waters,	1.00	Amanda Hilley,	1.00	Frances E. Gould,	.50
Mrs. W. F. Smith,	2.00	Martha Cooper,	1.00	Silverah Sydney,	.50
Mrs. Phoebe Smith,	.50	Clara Jones,	1.00	O. J. Tillman,	.25
Mrs. Jas. A. Lacount,	1.00	Timothy Congo,	1.00	Amelia Cisso,	.25
Henrietta Waters,	1.00	James Lewis,	1.00	Josie Tompson,	.25
Rebecca Holden,	1.00	Sewell Hodges,	1.00	Eddie Jones,	.25
Hattie Wiley,	1.00	W. F. Simmons,	1.00	Mary Shorts,	.25
Annie Jones,	1.00	Matilda Roe,	1.00	Addie Outen,	.25
Martha Grinnage,	1.00	Carrie Deward,	1.00	Mrs. Campbell,	.25
Emily Williams,	1.00	Matilda Campbell,	1.00	Mary Vason,	.25
Mary Vandine,	1.00	Hester Brown,	1.00	Isaac Jones,	.50
Mary C. Cooper,	1.00	Lizzie Kelsum,	1.00	Lottie Munnia,	.50
Lucretia Armstrong,	1.00	Mary Lacount,	1.00	Leah L. Fisher,	.50
Mary E. Hodges,	1.00	Edward Parker,	1.00	Rosie Cannon,	.50
Mary Washington,	1.00	Emma Prusty,	1.00	C. E. Carnev,	.50
Sarah Smith,	1.00	Rachel Cork,	1.00	L. Waters,	.50
Florence Wilson,	1.00	Frances Scank,	1.00	Mrs. Bell,	.25
Reno Gould,	1.00	Lottie Steward,	1.00	C. Sedler,	.25
Preston G. Lewis,	1.00	Laura Brown,	1.00	R. Webster,	.50
U. G. Turner,	1.00	Isaiah Lyons,	1.00	Mrs. J. Howard,	.25
Alce Cline,	1.00	Eldora Savins,	1.00	Susie Whitaker,	.25
Ethel Griffin,	1.00	Eleanor Webster,	1.00	Jas. H. Wallace,	.30
Maggie Hawkins,	1.00	Victoria Furr,	1.00	Jantie Gipson,	.25
Annie Gibbs,	1.00	Hattie Rodgers,	1.00	Nellie Henry,	.25
Isabelle Bell,	1.00	Henrietta Hamel,	1.00	Sunday School,	35.00
Annie Nixon,	1.00	Nellie Hunter,	1.00		

#### Other Benevolent Collections:

Rachel Church,	2.00	J. T. Green,	.25	Timothy Congo,	.25
Thomas Pindar,	1.00	Fanny Wilson,	.25	Rosa Jones,	.25
O. A. C. Parker,	1.00	J. W. Brown,	.25	Laura Dix,	.25
Rebecca Anderson,	1.00	L. P. Willson,	.25	Emma Drias,	.25
Frances Schank,	.50	C. F. Boyer,	.25	Susan Burke,	.25
J. Martin,	.50	Edward Bidgell,	1.00	Fannie Scanks,	.25
Addie Waters,	.25	John Fisher,	1.00	S. C. Potts,	.25
James H. Fax,	.50	Frances Stephens,	.50	Priscilla Johns,	.25
R. A. Webster,	.25	Howard Stephens,	.50	A. W. Shockley,	.25

## SALEM CIRCUIT.

## C. C. Neilson, Pastor.

C. C. Neilson,	2.00	Elijah Dunn,	1.00	Sedonia Jones,	.45
Charles Berry,	1.00	Eliza Jefferson,	1.00	Alice Pitts,	.88
Robert Berry,	1.00	John W. Dunn,	1.00	Julia Pitts,	.25
Enoch Pierce,	1.00	Hannah Dunn,	1.00	Luella Harris,	.25
John Pierce,	1.00	Annie Sharpe,	1.00	David Harris,	.88
David Parce,	1.00	Eliza Pierce,	1.00	Alfred Harris,	.45
David Douglass,	1.00	Sarah Johnson,	1.00	Elmer Myers,	.25
David Parce,	1.00	Susan Henry,	1.00	Norman Pierce,	.84
Eliza Jones,	1.00	Clara Lewis,	1.00	Gertrude Pitts,	.57
Ella Pierce,	1.00	Maryetta Wilmore,	3.00	Adella Pitts,	.39
Catherine Douglass,	1.00	John T. Harris,	.25	Fannie Pitts,	.60
Elizabeth Parce,	1.00	Charles Harris,	.25	Phoebe Cuff,	.39
Emma Berry,	1.00	William Gibson,	.25	Berry Chambers,	.25
Delancy Valentine,	2.00	Richard Pitts,	.25	Martha Debity,	.35
Katie Douglass,	1.00	Geo. Edward Pitts,	.25	Andrew Jefferson,	.50
Rosie Pitts,	1.00	James Pitts,	.25	Ethel Pierce,	.28
Allice Sannis,	1.00	Edward Brown,	.25	Isalah Dunn,	.38
Rachel Cuff, Jr.,	1.00	William Gibson, Jr.,	.25	Harry Pinkett,	.36
Sarah Sharpe,	1.00	Margaret Harris,	.25		
George Coleman,	1.00	Hannah Jones,	.50		

## SALEM.

## M. V. Waters, Pastor.

Sunday School,	5.00	Ellen J. Raikes,	1.00	Henry Moore,	.50
M. V. Waters,	1.00	George Raikes,	1.00	Hannah Moore,	.50
Edward Smith,	1.00	Emma Smith,	1.00	Simon Risbon,	.50
Morris Burke,	1.00	Samuel Smith,	1.00	Hester Allen,	.60
Wm. Stevenson,	1.00	William Sims,	1.00	Henrietta Webb,	.50
Delia Buck,	1.00	Tabitha Risbon,	1.00	Mary Bailey,	.75
Mary J. Jones,	1.00	Simon Risbon,	1.00	Morris Dunn,	.25
Sarah Hopkins,	1.00	John Manda,	1.00	C. A. Brady,	.25
Lizzie Pritchett,	1.00	H. M. Webb,	1.00	Lettle Moore,	.25
Isabel Giles,	1.00	Rebecca Warrick,	1.00	Anna Coleman,	.25
Mahala Benson,	1.00	Harriet Jackson,	1.00	Moses Richmon,	.25
Thos. Brisco,	1.00	Mary E. Jones,	.50	Thomas Hayward,	.25
Verna Brisco,	1.00	Theodorie Benson,	.50	Hallie Hance,	.25
Anna Green,	1.00	George Johnson,	.50	Martha McDaniel,	.35
Sarah Brown,	1.00	Mary Reese,	.50	Francis Williams,	.25
Amelia Lindsey,	1.00	Edward Smith,	.50	Maggie Graham,	.25
Millie Taylor,	.50	John Allen,	.50	Anna Brooks,	.25
Hannah Brown,	.50	Mary Hudson,	.50	John Wood,	.27
Wm. C. Anderson,	.50	Ella Hill,	.50	Sarah Fisher,	.25
Mary E. Anderson,	.50	Rebecca Buck,	1.00	William Augusta,	.25
Henry Moore,	.50	Minnie Mills,	1.00	Charles Reese,	.25
Hannah Moore,	.50	Nathan Mills,	1.00	John T. Mason,	.50
Sarah Dunn,	.60	Arthur Gibson,	1.00	Walter Mason,	.50
William Dunn,	.40	Lucinda Parin,	1.00	Daniel Murray,	.25
David Smallwood,	1.00	Annu Jeffers,	1.00	Mary J. Jones,	.25
Sunday School,	5.00	Erastus Jeffers,	1.00	Maggie Boston,	.25
Mary Bailey,	2.00	H. M. Waters,	1.00	William Whittington,	.25
Rebecca Matthews,	1.00	Hannah Fortune,	.75	William Sannis,	.27
Rebecca Johnson,	1.00	Eliza Hill,	.50	Daisy Burton,	.25
George White,	1.00	Eliza Brown,	.50	Nancy Brown,	.50

## WHITE PLAINS.

## W. L. Butler, Pastor.

Wm. Leon Butler	Joseph Banks	Sarah Esquarde
E. L. Montague	Nancy Griffith	Nancy Esquarde
E. H. Coles	Adaline Ross	Anna E. Peterson
Thos. J. Ryder	Mary A. Ryder	Kate Shannon
John Wood	Delia Robinson	Mattie Taylor
Oliver Gathing	Mattie Scott	Mary Lester
H. L. Fuller	Asula Owens	Amanda Young
Chas. Scott	Caroline Wilkens	
E. B. J. Bailey	Grace Johnson	
Chas. Colbert	Elizabeth Colbert	

## SALISBURY DISTRICT.

## BOX IRON.

P. W. Price, Pastor.

## COOLSPRING M. E. CHURCH.

The following persons  
gave 25 cents or more.

Alpha Colleck	Dollie Harman
Beulah Colleck	John H. Jackson
Flonil Colleck	Jehu Jackson
Gussie Colleck	Bertie Mills
Lena Colleck	M. M. Mills
Mary Colleck	James Stevenson
Robert Colleck	Rose Stevenson
Zedeck Colleck	Warrie Stevenson
Phillip Dennis	Tabitha Taylor
Flonie Duffey	Harrison Taylor
Benjamin Harman	Lizzie Ward
	Joseph Mills
	Charles Stevenson

These gave 50 cents or  
more.

John Harman
Viola Mills.
John W. Mills
Noah Hudson
Bertie Bishop
William Pinn
P. W. Price, Jr.
C. D. W. Price
Samuel H. Price
Madeline M. Price
Anna Price
P. W. Price, Sr., Pastor

## ST. MATTHEW'S M. E. CHURCH.

The following persons  
gave 25 cents or more:

Renie Colleck	Mary Hudson
Wm. Ed. Bishop	Lillie M. Johnson
Ada Parker	Flonie Parker
Loumeta Parker	Simeon Stevenson
Elunfra Jenkins	C. D. W. Price
Bessie Jenkins	Virgie Johnson
King Ward	Priscilla Johnson
Samuel H. Waters	Samuel H. Price
Loumeta Waters	P. W. Price, Jr.
	John Rowley
	Katie Hayward
	Blanche Waters

Jerome Johnson
Andie Hudson
M. M. Price
Rose J. Waters
John Thomas Waters

The following gave  
\$1.00 or more:

Rose Harman
Armanda Colleck
Hattie Colleck
Ollie Johnson

## COTTAGE GROVE.

J. W. Waters, Pastor.

## EBENEZER CHURCH.

Daisy Roberts.	\$2.30	Charlotte Jackson.	.25	Selena Roley.	1.00
Annie Smith.	.75	Arvilla Jackson.	.25	Edith Miles.	.51
William Holden.	.65	Frank Gale.	.25	Vanic Lane.	.39
Jane Whittington.	.50	Marcellus Jackson.	.50	John Ivins.	.32
Ella Wilkins.	.50	George T. Ballard.	.25	Catherine Jackson.	.32
Mary L. Parker.	.75	Edward Jackson.	1.00	Dorothy Edluff.	.55
Lear Roberts	.42	G. E. Stewart.	1.00	Amos Boston.	.28
Freddie McCready.	.28	Christopher Jackson.	1.25	Percy Taylor.	.23
Libbie Taylor.	.30	Edward Turpin.	.50	Essex Douglas.	.25
Mamie Wilkins.	.35	Bertha Collins.	.50	Edna C. Milbourne.	.25
Silas Whittington.	.50	Eddie Turpin.	.50	Sidney Douglas.	.25
Viola Gale.	.25	Silas Whittington.	.25	Catherine Smith.	1.80
Estella Taylor.	.25	Samuel Adams.	.25	Sadie Gale.	1.55
Bessie Milbourne.	.25	Arza Waters.	.25	Nelson Parker.	1.50
Charlie Milbourne.	.25	Albert Atkinson.	.25	Harry White.	.30
Clara Tinnie.	.25	Sidney White.	.25	Maggie Fitchett.	.53
John Tinnie.	.25	Ella Wilkins.	.25	Mary Stewart.	.42
Viola Burnett.	1.33	Littleton Boyer.	.25	Burns Milbourne.	.50
Lucy Smith.	1.00	Rosie Lane.	.25	Albert Reynolds.	.41
Era Rolley.	1.00	Charles Milbourne.	.25	Henry Milbourne.	.25
Alice Turpin.	.73	Eliza J. Milbourne.	.25	Joanna Stewart.	.50
Ralph Burnett.	.60	Edward Turpin.	.50	Gertrude Wilkins.	.25
Alice Boyer.	.58	Lucy Gale.	.25	Alfred Smith.	.25
Mary L. Boston.	.53	Laura Ballard.	.25	Andrew Gale.	.25
Nellie Roberts.	.52	Lillie Gale.	.25	Hattie Adams.	1.50
Marion Milbourne.	.40	John Stewart.	.50	Hattie Jackson.	1.34
Minnie Wilkins.	.38	Noah Thomas.	.50	G. E. Stewart.	.50
Emma Wilkins.	.25	Christopher Jackson.	.25	Levin King.	.25
Evert Collins.	.27	John Milbourn.	.25	Addie Jackson.	.30
Wesley Jackson.	1.25	Alice Gale.	.25	Samuel Stewart.	1.00
John Stewart.	\$1.25	Charles Milbourn, Jr.	.35	William Miles.	.50
John Milbourne.	.50	Annie Smith.	.25	Robert Taylor.	.50
Littleton Teagle.	.50	Laura Smith.	.25	Charles Milbourn.	.75
Alice Gale.	.50	George Dennis.	.25	John Drummond.	.25



Laura Smith.	.50	William Taylor,	.50	Rosie Drummond,	.25
Raymond Handy,	.25	Lillian T. Milbourne,	.25	John Roberts,	.25
William Milbourne,	.25	Mary E. Jackson,	.25	Rosie Brown,	.25
Sidney White,	.25	William Milbourne,	.25	Elisha Horsey,	.25
Laura McCready,	.25	Amelia Teagle,	.25	John Roberts,	.50
Stephen Stewart,	.25	Sarah Dennis,	.55	Hattie Gale,	.25
John Dennis,	.25	Annie V. Gale,	.25	Washington Gale,	.25
Henry Whittington,	.25	George Collins,	.25	Arrey Handy,	.25
Sallie Milbourne,	.25	George Roley,	.50	J. W. Jackson,	.25
Sherman Gale,	.25	William Logan,	.25	Clarence Jackson,	.25
Bridget Boyer,	.25	Armia Jackson,	.25	Selena Roley,	.25
John Clenits,	.25	William Milbourne,	.25	Samuel Fitchett,	.25

## ZION WESLEY.

Rev. J. W. Waters,	2.25	Cornelia Cottman,	.25	Edward Harmonson,	.25
Elsie Ballard,	2.00	Mollie Ballard,	.50	Stephen Shreves,	.25
Marie Cottman,	2.67	Annie E. Ballard,	.45	Esther Collins,	.25
Ella Coston,	2.10	Nellie Shreves,	.36	Isaac Bacon,	.25
Cornelia Cottman,	1.50	Joshua Ballard,	.25	Alexander Bacon,	.25
Mary E. Cottman,	1.03	Walter Miles,	.25	Lucinda Shreves,	.25
Henrietta V. Miles,	1.00	Charles Collins,	.60	A. R. Ballard,	.25
Bessie Shreves,	1.30	Ella Collins,	.81	Amelia Potter,	.25
Rev. J. W. Waters,	1.00	Lena Collins,	.63	Jesse Potter,	.25
Laura Williams,	1.40	Lulu Ballard,	.46	Charles Potter,	.25
Edith Ballard,	1.23	Albert Ballard,	.50	Edwin Miles,	.25
Mary Dashfield,	1.39	Louisa White,	.37	Oliver Boston,	.25
Carrie Taylor,	1.00	Levin Ballard,	.35	Mary West,	.25
Eliza T. Miles,	1.00	Helen Smith,	.25	Lloyd Harmon,	.25
Evelyn Lankford,	.75	Ida West,	.25	Hannah Coston,	.25
Laura E. Miles,	.86	Jesse Collins,	.25	Lambert Williams,	.25
Jennie Fountain,	.87	Priscilla Collins,	.25	Rosie E. Cottman,	.25
Annie M. Fountain,	.80	Susan Turpin,	.25	Mary Dashfield,	.37
Laura Cottman,	.50	Joseph Milbourne,	.25	Gertrude Jackson,	.25
Lavinia Waters,	.50	Samuel Shreves,	.25	Ernest White,	.25
Doffie White,	.35	Charles L. Miles,	.25	Lucy White,	.30
Mary Howard,	.36	Augusta Johnson,	.64	Robert H. Jackson,	.60
Clay Cottman,	.25	Jane Maddox,	.25	George T. Ballard,	.75
Cornelia Smith,	.25	Alfred Shreves,	.25	Amelia J. Cottman,	.50
Sarah Collins,	.25	Annie Turpin,	.25	Annie West,	.50
Joseph Smith,	.25	Emma Collins,	.25	Minnie M. Ballard,	.30
Hennie E. Miles,	.25	Sabre Maddox,	.25	Lillian Ballard,	.30
Josephine Ballard,	.25	Lucy Burnett,	.25	Ellen N. Ballard,	.25
Mollie T. Ballard,	.25	Hewitt Coston,	.25	Ellen O. Ballard,	.25
William M. Robinson,	.25	Alice Turpin,	.25	Lear Collier,	.25
Florence Bacon,	.25	Emma J. Ballard,	.25	Harriet Miles,	.25
Mary A. Ballard,	.25	Albert Boston,	.25	Mary White,	.25
A. C. Marie Ballard,	.25	Berley Beuston,	.25	Lena O. A. Cottman,	.25
Hannah Cottman,	.25	Will Maddox,	.30	Liveda M. Cottman,	.25
John S. Cottman,	.25	Arta Maddox,	.25	Alveta Stephenson,	.25
Joseph Bacon,	.25	Nellie Maddox,	.25	Eliza Ballard,	.25
Ebina Cottman,	.25	Louvinia Maddox,	.25	Clarence H. Cottman,	.25
Charles Maddox,	.50	Adrina Ballard,	.32		

## WATERS' CHAPEL.

Katie Williams,	1.00	Lorenzo Whittington,	.25	Mydia Adkinson,	.50
Macal Cane,	2.20	Hattie Robinson,	.36	Hewitt Coston, Jr.,	.25
Emily Bundick,	1.09	John Lankford,	.64	George Williams,	.50
Celia Robinson,	1.68	Helen Whittington,	.25	Sarah Jackson,	.57
Amelia Fields,	1.00	George Cottman, Jr.,	.25	John Hargis,	.42
Mary Melvin,	1.25	Earl Williams,	.23	Lulu Johnson,	.38
Sarah Fields,	1.05	Sydney White,	.25	Lovey Maddox,	.46
Jessie Ballard,	1.00	Edward Harmon,	.50	John Waters,	.50
Nora Logan,	1.00	Emory Waters, Jr.,	.60	Mary H. Johnson,	
Mary Holden,	1.11	Louisa Jackson,	.60	Julia Redden,	.25
Henry Cottman,	1.00	Lissia Hargis,	.36	Jane Dorsey,	.25
Nola Bowdin,	1.00	Rayfield Robinson,	.27	Herbert Church,	.25
Sarah William,	1.25	James E. Corbin,	.25	Alexander Church,	.45
Georganna Adkinson,	1.18	Gorman Williams,	.34	Martha Maddox,	.48
Jane Adkinson,	1.71	Carrie Harmon,	.50	Edith Logan,	.75
Eljah Ballard,	1.05	Mary Jackson,	.36	Mydia Adkinson, Jr.,	.52
Alice Williams,	1.78	Blanche Cole,	.38	Bertha Whittington,	.70
J. J. Whittington,	1.00	Annie Jackson,	.25	Carrie Cottman,	.61
Lizzie A. Waters,	1.25	Isaac Redin,	.55	Susie Ballard,	.33
Samuel D. Waters,	1.00	Mary Savage,	.70	Harold Cottman,	.50
Bugene Johnson,	1.00	Clara Waters,	.25	Savisa Ballard,	.56
Margie Adkins,	1.32	Nellie Potter,	.61	Cecia Ballard,	.58
Arlutha Holland,	1.30	Anna Wheatley,	.30	Hennie Horsey,	.25

Julia Johnson,	1.80	Noah Williams, Jr.,	.30	Cella Ballard,	.25
Alice Cane,	1.13	Minnie Johnson,	.63	Norwood Robinson,	.50
Henry J. Millbourn,	1.60	Ella Hall,	.45	Ella Cottman, Jr.,	.35
Levin Maddox,	.25	James Burnett,	.50	Albert Adkinson,	.50
Louisa Whittington,	.25	Clarence Fountain,	.25	David Whittington,	.50
James Brown,	.40	Albert Fisher,	.25	Emory Waters,	.25
Elwood Maddox,	.40	Charles Marshall,	.25	James Corbin, Jr.,	.00
Beatrice Cauc,	.25	Anna Smith,	.50	Mary Waters,	.25
Mary Ballard,	.25	George Williams, Jr.,	.27	Susan Waters,	.25
Queenie H. Ballard,	.25	Louisa Church,	.55	Nellie Waters,	.25
James Ballard,	.25	J. Lenard Ruark,	.25	Laura Waters,	.25
John R. Waters,	.25	John W. Church,	.32	Mary Waters, Jr.,	.25
John T. Ballard,	.80	John W. Miles,	.25	Addie Waters,	.25
Anna Price,	.58	Lulu Gunby,	.25	William Waters,	.50
Henry Redden,	.30	Arzie Wittinton,	.25	R. H. Fields,	1.00
Lesly Bundick,	.46	Alphonso Jones,	.50	R. J. Wittinton,	.25
Arzie Waters,	.50	William Logan,	.50		

## CRISFIELD.

R. G. Waters, Pastor.

## SHILOH M. E. CHURCH

R. G. Waters,	1.00	Sarah Carr,	1.00	James Waters,	.25
Jennie V. Waters,	1.00	John Rayfield,	.50	Edgar Cullen,	.25
Kinsey Brown,	1.00	Leah Joyner,	.50	Annie Showell,	.50
Carrie Brown,	1.00	Jacob Sterljug,	.50	Henrietta Showell,	.25
Henry Coulbourn,	1.00	Thomas Waters,	.50	Marie Weeks,	.25
Severn Nelson,	1.00	Emma Purnell,	.50	Amelia Bailey,	.50
Sarah Lloyd,	1.00	Hester Gunley,	1.00	David Bailey,	.50
Charles Lloyd,	1.00	George Gunley,	.50	Mollie Whittington,	.50
Ida Colic,	.50	Abram Scriber,	1.00	Lea Coulbourn,	.25
George Colic,	.50	Matilda Scriber,	1.00	M. S. Cottman,	.50
Harriet Finney,	.50	Priscila Miles,	1.00	DeWitt T. Waters,	.25
Ella Pennock,	.50	Hannah Whittington,	.50	R. G. Waters, Jr.,	.25
George Tyler,	1.00	Romeo Eisey,	.50	Edna E. Waters,	.25
James King,	1.00	Charles Eisey,	.50	Goodsell F. Waters,	.25
John Palmer,	.50	Robt. Thomas,	.25	Thomas Nelson,	.50
Louise Palmer,	.50	Mary Turner,	.50	Daniel J. Waters,	.50
George Ward,	1.00	Sarah Costen,	.50	Cornelia Waters,	.50
Sarah Ward,	1.00	Annie L. Teagle,	.50	Lucy Miles,	.25
John Carr,	1.00	Ethel Waters,	.50		

## DAMES QUARTER.

W. A. Hubbard, Pastor.

## MACEDONIA M. E. CHURCH.

Mary A. Jones,	.26	Alice White,	.35	Lillie Jones,	.50
Alice Jones,	.25	Lizzie B. Jones,	.25	George W. White,	.30
Mary Jones,	.25	Lizzie P. White,	.35	Page Dawson,	.35
Margaret Jones,	.50	James E. Fields,	.25	Lottie Johnson,	.25
Srdney Jones,	.50	Stella White,	.35	George W. Jones,	.25
Mary Bureau,	.25	Preston Roberts,	.25	John H. Williams,	.25
Mary C. Jones,	.27	Henry A. Jones, Sr.,	.25	Mary P. Fields,	.40
Cassl J. Hubbard, Jr.,	.50	Alvertie L. Jones,	.50	Elizabeth Williams,	.25
W. A. Hubbard,	.50	Martha E. Jones,	.25	Asbury Jones, Sr.,	.60
Henry Wigfall,	.25	Noah W. Jones,	.25	Henry A. Fields,	.65
George E. Fields,	.25	Carrie Roberts,	.25	Julia Barkley,	.25
Mary R. Fields,	.25	Andrew Roberts,	.25	Major White,	.25
Hattie Jones,	.25	Joseph Carr,	.25	Kate Carr,	.25
W. A. Hubbard,	.50	John W. White,	.25	Alexander Johnson,	.25
C. A. Hubbard,	.55	Emma White,	.35	Samuel Wilson,	.25
Eller Roberts,	.25	Whalen White,	.25	Wesley Hayward,	.25
Andrew Friend,	.38	Andrew P. White,	.35	Mary J. Jones,	.25

## DISHAROONS M. E. CHURCH.

India Wright,	.55	Maggie Wright,	.25	Lucy Wright,	.57
Ellenor Price,	.43	Berthena Williams,	.50	Julia Teagle,	.40
Harriet Jones,	.26	Lucy Teagle,	.28	Francis Jones,	.25
Jennie Jones,	.35	Frederick Roberts,	.25	Susie Jones,	.25
Georganna Collins,	.25	James Teagle,	.50	Rodney Jones,	.33
Mary H. Wright,	.47	Julia Teagle,	2.25	Blanche Williams,	.57
Flora Teagle,	.30	Frank Teagle,	.25	Embers Price,	.42
Jennie Wright,	.35	Edgar Wright,	.25	Henry Wright,	.41
Lener Williams,	.56	Billza Teagle,	.30	Susan Beckett,	.33
J. H. W. Jones,	.50	John Beckett,	.27	Lillie Wright,	.25

Samuel Jones,	.30	Samuel M. Wright,	.35	Corinda McBride,	.25
Knoch Jones,	.30	Lina Teagle,	.30	Emma Burris,	.24
Eva Price,	.25	Margaret Wright,	.50	George P. Jones,	.25
John Curtis,	.25	Mary O. Wright,	.50	George P. Dashields,	.26
George W. Jones,	.25	B. P. Wright,	.28	Charles McBride,	.25
Washington McBride,	.25	Phoebe Williams,	.41	Stephen Jones,	.25
Georganna Collins,	.60	George Gale,	.25		

**DEALS ISLAND.****P. T. Scott, Pastor.**

Sunday School,	20.00	Ida Tilghman,	.50	Mary C. Wallace,	.25
Hampton Bivens,	1.00	Addie Mapp,	1.00	Isaac J. Wallace,	.25
Martha Brown,	1.00	Hampton Jones,	1.00	Dennie Anderson,	.25
Mary E. Scott,	1.00	John Milbourn,	1.00	Terce Dashields,	.25
Wesley Wallace,	1.00	James H. Jones,	1.00	Kittie Dashields,	.25
Mary E. Bivens,	1.00	Mary M. Hazelton,	.50	Jaal Dashields,	.25
William E. Jones,	1.00	Mary C. Wallace,	.75	George White,	.25
M. E. Dashields,	1.00	Christfield Armstrong,	.50	Charlie Robinson,	.25
James Williams,	1.00	Lizzie Lenhard,	.50	Dosey V. Milbourn,	.25
P. T. Scott,	1.00	John W. Jones,	1.00	Leven Milbourn,	.25
Henry Harris,	1.00	Elsie Johnson,	.50	Maggie E. Bivens,	.25
George Tilghman,	1.00	William Anna Green,	.50	Harriett G. Anderson,	.25
Cordelia Harris,	1.00	Henrietta Robinson,	.50	Handy Donohoe,	.25
Frances Milbourn,	1.00	Mollie J. Milbourn,	.50		

**EXMORE.****L. D. Beecham, Pastor.****SNEEDS CHAPEL.**

George Garrison,	.50	George Burton,	.50	John Conquest,	.25
Maggie Matthews,	.54	Lewis Burton,	.50	Lizzie Nock,	.25
Burle Stevens,	1.00	Helen Davis,	.62	India Boggs,	.25
Mary J. Harmon,	.53	Maud Bunting,	.73	George Davis,	.25
Maggie Mapp,	.50	Lillie Parker,	.50	Thomas Harmon,	.25
Myrtle Mapp,	.50	Beatrice Kellum,	.43	Lena Garrison,	.50
John E. Kellum,	.25	Nola Boggs,	.60	Mary Boggs,	.25
Frances Kellum,	.45	Bessie Kellum,	.50	Isaac Matthews,	.25
Partlice Kellum,	.50	Annie Sturgis,	.90	G. T. Hateny,	.25
Kendel Harmon,	.50	Maggie Beckett,	.46	Sadie Townsend,	.25
Ada Fosby,	.30	Henry Parker,	.50	Rachel Teague,	.50
Ben. Burton,	.25	Ezekiel Johnson,	.32	John Harmon,	.50
Mary E. Burton,	1.00	Ida Madre,	.25	India Sneed,	.25
Racelia Burton,	.25	J. H. Murphy,	.25	Sadie Brown,	.25
Luvonia Burton,	.25	Jerry Madre,	.50	Victoria Davis,	.25
Harvey Burton,	.25	George Palmer,	.50	Thomas Teague,	.25
Clarence Burton,	.25	Henry Boggs,	.25	Levi Harmon,	.25
William Parks,	.25	Isaac Sample,	.25	Maggie Harmon,	.50
Daniel Beach,	.25	Tilile Harmon,	.25	Maggie Matthews,	.50
Alfred Kellum,	.25	George Davis,	.25	Lillie Parker,	.50

**EXMORE CHURCH.**

Bessie Trifford,	.25	Lizzie Revell,	.25	Cora Chum,	1.00
Henry Bains,	.25	Mary Wright,	1.05	Hattie Parker,	.65
Berkley Harmon,	.50	Sarah J. Revell,	.25	Catherine Scarber,	.25
Catherine Scarber,	.25	Ida J. Harmon,	.35	Ella James,	.50
Amy Harmon,	.25	Essie S. Ashby,	.25	Hester Smith,	1.60
L. D. Beecham,	.50	Pearl Addison,	.25	Amanda Young,	.50
Crinia Harmon,	.25	Ada Savage,	.11	L. D. Beecham,	.50
Upsure Sample,	.25	Phoebe Stevens,	.25	From Committee,	7.60
George L. Savage,	.25	Samuel Mears,	.50	Sunday School,	9.60
Louisa Mears,	.25	Helen Addison,	.15		

**FRUITLAND.****D. A. Ridout, Pastor.****MT. CALVARY M. E. CHURCH.**

The following named persons paid \$1.00 or more:

Marion Wright	Benj Handy
John Shockey	Mary Williams
Grover Jones	Frederick Gumby
Henry Anderson	Angelline Jones
	William Gale
	A. Toadvine
	Chas. Anderson

John Toadvine
Samuel Harmon
Joshua Fountain
Mary Klug
Walter Dashields
Ella Gumby
Eben Standford

Lewis Jones  
Annie Anderson  
The following named  
paid 50 cents or more:  
Paul D. Wright  
Cora S. Handy  
John H. Williams  
James E. White  
James King  
Sewel Leonard  
Bertha Jones  
Annie Pollitt  
Mary Wright  
T. C. Brewington  
Jane Toadvine

F. H. Jones  
Perry Brewington  
Madora Anderson  
Amelia Black  
Bertha Allen  
David Dashields  
Andrew Black  
Rosie Dashields  
The following named  
persons paid 25 cents or  
more:  
Marie Warner  
Milton Burris  
Isaac Dashields  
Margaret Handy

Francis Gale  
Marion Dashields  
John Dashields  
W. J. Dashields  
Emma Gale  
Moses Harris  
Annie Brooks  
Porter Deals  
Bertha Harris  
John Anderson  
Lucy Anderson  
Harriet Dashields  
Dulaney Wright  
Katie Williams

## FRIENDSHIP CHURCH

The following named  
persons gave \$1.00 or  
more:  
Chas. Rounds  
Naomia Polks  
George Williams

The following named  
persons gave 50 cents or  
more:  
John P. Poke  
James Robinson  
Annie Whitney  
Alice Polk  
Clarence Polk  
Joseph Brewington  
Elizabeth Bounds  
Ismael Polk  
Noah Fields  
Jerome Dennis  
Marlon Jones  
Louisa Brewington  
Katie Noble

The following named  
persons gave 25 cents or

more:  
A. C. Noble  
Columbus Davis  
Scott King  
Henry Polk  
Ernest King  
Joshua Dixon  
Arthur King  
Geo. W. Furnace  
Edith Jones  
Annie King  
Cassie Peters  
Naomi King  
Gertrude Bounds  
Hannah Polk  
Katie Polk  
Agnes Polk  
Lellia Polk  
Dora Brewington  
Viola Banks  
Ella T. King  
Stewart Fields  
Levin Bounds  
Louis Gale  
Oliver Brewington

Henry Wicks  
Martha Brewington  
Martha King  
Ella Davis  
Isaac King  
Nora Dorman  
Adeline Bounds  
John Brewington  
Levin E. King  
Walter Banks  
Geo. Brewington  
William Dashields  
Martha Williams  
Sarah McBride  
Jennie Polk  
Joshua Brown  
Samuel Tull  
Louisa Robinson  
William Dennis  
Martha Polk  
Ernest Elzey  
Levin Dixon  
Luther Banks  
Mollie Robinson

## FLOWER HILL M. E. CHURCH.

The following persons  
gave 50 cents or more:  
Lottie Coruisk

Leah Waters  
Lizzie Mitter  
Annie Horsey

Hester Waters  
Sunday School gave \$3.00

## GREENWOOD. . .

## R. H. Boggs, Pastor.

## CHRIST M. E. CHURCH.

Rev. R. H. Boggs, .75  
Sarah Jones, 1.04  
Laura E. Ballard, 1.02  
Maggie Mathis, 1.00  
Fannie Mathis, 1.00  
Fannie M. Fitchet, 1.00  
Alice Smith, .50  
Alice Boston, .50  
Mary J. Boston, .25  
Annie Johnson, .25  
Mary E. Stephenson, .25  
Ida V. Horsey, .55  
Perly Mathus, .75  
Alice Brittingham, .35  
Mary M. Bishop, .79  
Mary Johnson, .26  
Caroline King, .53  
Edla Fitchett, .50  
Edgar Mathus, .50  
Roy Harmon, .50

Gardner King, .50  
William Handy, .25  
Sarah E. Tilghman, .25  
Sallie Handy, .25  
John S. Mathus, .25  
Mourne King, .25  
Preston Smith, .75  
Annie Smit, .25  
Levin Turpin, .25  
John T. Horsey, .25  
Raymond Handy, .25  
Joshua Burnett, .50  
Mariah Miles, .75  
Henry Miles, .25  
John Cottman, .25  
Leah Ballard, .25  
Charles Flinnie, .25  
Joshua Burnett, Jr., .50  
Rev. James Johnson, .25  
Edward Stephenson, .25

Margaret Smith, .33  
Henry Horsey, .25  
Annie Mathus, .25  
Nelson Parker, .25  
Lafayette Ballard, .25  
Charles Ballard, .25  
Francis Burnett, .50  
David Ballard, .50  
Alford Smith, .25  
Hester Downing, .25  
Edward Stephenson, .25  
Elonso Waters, .25  
Maggie Mathus, .25  
Sarah Tilghman, .25  
Sidney Lane, .25  
Charles Ballard, .25  
Webster Mathus, .25  
Parly Coburn, .25  
Sunday School, 5.00

## TINDLEY'S CHAPEL.

R. H. Boggs, 1.00  
Clifton Tomay, .55

James Perkins, 1.07  
Hannah White, .31

Eben Atkinson, .50  
David Harmon, .50

Thomas Harmon,	.50	Oscar Cottman,	.27	Sidney Dickerson,	.50
Wille Long,	.30	Carrie Bishop,	.51	Saddle Scheffield,	.25
Raymond Long,	.25	Louisa Pullett,	.33	Gertrude Kirkwood,	1.11
Stephen H. Long,	.25	Willie Cottman,	.31	Granville Long,	.25
Lacell Dashields,	.25	Edward L. Kirkwood,	.56	Louis Cottman,	.25
Hardia Long,	.50	Lottie Kirkwood,	.56	Martha Kirkwood,	.25
Addison Kersey,	.25	Henrietta Martin,	.25	Sidney Kirkwood,	.25
Henry Harmon,	.25	Lottie Bratton,	.79	Alfonso Boggs,	.25
Leah Atkinson,	.25	Ellmora Beauchamp,	.25	Alfred Anderson,	.25
Annie White,	.25	Jennie Martin,	.25	Eben Hargus,	.25
Burley Long,	.55	Elisa A. Long,	.33	Edward Cottman,	.25
Annie Hargens,	.25	John Dix,	.80	Harry Kirkwood,	.25
Jullus Long,	.25	Ida Cotman,	.25	J. S. Mathis,	.25
Cudger Shefield,	.33	Frances Marul,	.70	Nancy Johnson,	.25
Arria Long,	.25	Clara A. Martin,	.27	Cash on small amts.,	4.00
Colambus Haynes,	.25				

## ST. LUKE'S CHURCH.

George Johnson,	2.00	George Johnson, Jr.,	.50	Maria Tull,	.25
Mary Johnson,	1.05	Henry Miles,	.40	Sumner Waters,	.25
Charlie Manuel,	1.00	Hester Downing,	.30	Hennie Horsey,	.25
Alonzo S. Waters,	1.00	Preston Smith,	.30	Mamie Marshall,	.25
Mary J. Waters,	.58	Howard Finney,	.30	Hattie W. Waters,	.25
Margaret Johnson,	.55	Sarah Jones,	.25	Hiram Gillett,	.25
George Parson,	.55	Cecle Turpin,	.25	William Dickerson,	.25
Marla Lane,	.50	Majorie Waters,	.25	Agnalda Boggs,	.25
Lizzie Parson,	.50	David Harman,	.25	Alphonso Boggs,	.25
Almira Waters,	.50	Raymond Long,	.25	Ever Waters,	.25
Lillian Waters,	.50	James Manuel,	.25	Fannie M. Fitchett,	.25
George Lane,	.50	Lacell Dashield,	.25	Charles Ballard,	.25
Ethel Waters,	.50	Annie Manuel,	.25	R. H. Boggs,	1.00

## HOPEWELL.

C. Y. Trigg, Pastor.

## JOHN WESLEY M. E. CHURCH.

Susie Coulbourne,	.51	Lillie Cottman,	.59	Charlotte Ward,	.25
Mary Coulbourne,	1.00	Hannah E. Evans,	.50	Charlie Cottingham,	.25
Mary E. Cottman,	.37	Delia Cottman,	.29	H. S. Colman,	.25
Lula Cottman,	.78	Minnie Cottman,	.32	Harriet Cottman,	.25
Olle Whittington,	.25	Cora Henry,	.50	William Miles,	.25
Carrie Whittington,	.82	George Crowell,	.25	Jennie Miles,	.25
Oliver Whittington,	.25	George E. Outen,	.25	Mary E. Outen,	.25
James Outen,	.80	Sarah F. Outen,	.25	India Henry,	.25
George Outen,	.80	Malisa Johnson,	.25	Mary L. Miles,	.25
Arza Cottman,	.25				

## JAMESTOWN.

J. E. A. D. Grigsby, Pastor.

The following named persons have given 25c or more for missions:

Hattie Grigsby	Florence Weatherly
Samuel Jones	Robert Collins
Harvey Weatherly	John T. Weatherly
Mary R. Maddox	James Follow
John E. Gordy	Charlotte Ballard
Lizzie Maddox	George Ballard
Bable Maddox	Raymond Ballard
Lucy W. Collins	William Steward
Carrie Collins	Sunny Day
Clint Collins	Monford Robertson
Walter Carroll	Eddie Robertson
Rose Robertson	Perry Collins
Perry Wilson	David Miles
Mary Hester Wilson	Wimmina Waters
Milcha Collins	William White
Peter Smith	John Maddox
Maggie Collins	George B. Fields
William Robertson	Peter Fountain
Nettie Wilson	Hester Brotton
George Hall	Rutter Collins
Joseph Joynes	Frank Ballard
Katie Joynes	Jenue Milbourn
Julia Hall	Sarah Ballard
Hanable Maddox	Cassie Maddox
	Hennie Maddox
	Harrison Maddox
	Nancy Beachon
	Sherman Maddox
	Elsie Lankford
	Eliza Miles
	Henrietta Miles
	Cora Miles
	Johnnie Miles, Jr.
	Hattie Miles
	Sarah Cottman
	Martha S. Coth
	Edward Gordy
	Walter Collins
	Sydney Collins
	Minnie Ballard
	Sallie Harmonson
	Chas. Ballard
	Elsie Ballard
	Lonzie Milbourn
	Arenha Milbourn
	William F. Maddox
	Ralph Gordy
	Eddie Harmonson
	Martha Collins
	Carrie R. Harmonson
	Artie M. Maddox
	Edie Ballard
	Noah Collins

Naomi Collins  
Ruth M. Hall  
Mary Miles  
Alline Haywood  
Isaac Collins  
Mira Wilson  
Sophia Miles  
Harriet Banker  
John Miles  
Jackson Maddox  
Bowley Collins  
George W. Ballard  
Mary A. Ballard  
Robert Jones  
Henrietta Fountaine  
Isaac Fountaine  
Lucietta Maddox  
Berchang King  
Willie Maddox  
Thomas Morris  
Upshur Milbourn  
Robert Colburn  
Margaret Maddox  
Beulah Wilson  
Belle Muir  
Samuel Maddox  
Ziporah Ballard  
E. Cottman  
John Maddox  
A. J. Maddox  
Unice Wilson  
Clarence Collins  
Mary Ward  
Leonard Grigsby  
Sadie W. Wheatley  
Marion Dorsey  
Mollie Walter

Mary E. Maddox  
Robert Fountain  
Helen Milbourn  
Nancy Robertson  
C. H. Dorsey  
Lucy Collins  
Lottie Smith  
D. J. Hall  
Pretymau Dorsey  
Isaac Maddox  
Sarah Cottman  
Elisha Milbourn  
Willie Grigsby  
Dora Johnson  
Reuben Maddox  
Joshua Waters  
Jacob Addly  
Joshua Gillis  
Mary D. Maddox  
Alphonso Maddox  
Amelia Maddox  
Leureda Curranis  
John Custes  
Henrietta Fountain  
Helen Waters  
Cornelia Grigsby

The following named persons have given for other benevolent purposes:

Joanna Milbourn  
Launa M. Daniels  
Blannah Hannanson  
Shabottie Hannanson  
Cora Williams  
Lillian Collins  
Esther Maddox

Luvannie Maddox  
Sabox Maddox  
Milchida Dixon  
Emma Williams  
George Williams  
Johnnie Williams  
George Williams  
Effe Williams  
Sarah J. Jones  
Laura Jones  
Annie Riddin  
William Maddox  
George Collins  
L. W. Ballard  
Edmon F. Hall  
A. G. Mason  
Pretymau Dorsey  
Willie Carroll  
Robert Walter  
Bertha Ballard  
Elwood Grigsby  
Charles Maddox, Sr.  
Henry Gordy  
John E. Gordy  
Willie F. Maddox  
Samuel Collins  
William Broughton  
Anna Jones  
Lizzie Hall  
Willie Marie  
Levin H. Walter  
Malissa Ballard  
Robert Ballard  
Frank Ballard  
Nellie B. Grigsby  
Carrie Grigsby  
Baby Grigsby

## LAWSONIA.

## J. A. Jeffers, Pastor.

J. A. J. Jeffers, past'r	5.00	Beulah Sterling,	.25	George E. Miles,	1.00
S. H. Sterling,	.40	Agnes Blake,	.25	Lizzie Byrd,	.25
Anna F. Jewett,	1.81	Joseph Miles,	.25	James Coulbourn	.50
Lydia G. Miles,	1.75	Mary Anderson,	.25	Wm. Jones, Jr.,	1.00
Geo. H. Miles,	1.45	Milton Hall,	.25	Lillie Brittingham	.25
Anna Jewett,	1.00	Leon Hall,	.25	John H. Tull,	.75
Andella Handy,	.50	Grace Ward,	.25	Wallace Williams,	1.25
W. S. Sterling		Adelue Hall,	.25	Catherine Jones,	.75
Martha L. Sterling,	1.35	Anna E. Ward,	.25	Sarah Brittingham,	.25
Ella Sterling	1.00	Stetson Ward,	.25	S. J. Blake,	.50
Caroline Sterling,	1.00	Blanche Miles,	.25	Mary Miles,	.30
Louisa Byrd,	1.15	Elbert Brittingham,	.25	Wm. F. Sterling,	.25
Joseph Brittingham,		Levi Rowe,	.35	Kelem H. Jewett,	1.00
John Tull, Sr.,	.25	Jane Conaway,	.40	Win H. Sterling,	.47
Anna H. Sterling,	1.25	Carrie Anderson,	.25	Abraham Victory,	1.10
Mary A. Sterling,	1.00	Levi Rowe,	.35	George Stevens,	.55
Amella Whittington,	.25	Wade Johnson,	.25	S. H. Horsey,	.25
Sarah Stevens,	.50	Travis Byrd,	1.50	Addison F. Horsey,	.25
Lydia Brittingham,	.25	C. C. Conaway,	.25	Martha L. Sterling,	.25
Cornelia C. Sterling,	.25	Thomas Brinkley,	.30	Ida M. Jeffers,	2.25
Alee Handy,	.25	John W. Sterling	1.00		

## LEEMONT.

## J. H. Winters, Pastor.

## METROPOLITAN CHURCH.

Stevens Ayers,	.75	James Matthews,	.75	Medora Ayers,	.50
Samuel Drummond,	.75	Martha Matthews,	.75	Clarence White,	.50
Agnes Poulson,	.75	Mary Matthews,	.75	Edw. Wise,	.50
Susan Savage,	.75	Nellie Rayfield,	.75	Nona Parker,	.50
Anice Davis,	.75	Harry Mason,	.75	Mary Morris,	.05
Annie Lewis,	.75	Maggie Davis,	.75	Herbert Mason,	.50
Sarah Grant	.75	Annie T. Wise,	.75	Eleanor Jackson,	.50
Leonard Matthews,	.75	Annie E. Wise,	1.52	Hester Smith,	.25
James Hall,	.75	Sarah Savage,	1.00	Marla Wise,	.25

Henry White,	.75	Peter Savage,	.75	Eliza Drummond,	.25
Sarah J. Taylor,	.75	George Henry White,	.75	Gertie Drummond,	.25
George Rayfield,	.75	Wm. D. Young,	.75	Christina Drummond,	.25
Oswald T. Finney,	.75	Susan Sheppard,	.75	Missouri Parker,	.25
Leah J. Finney,	.75	Mary Lewis,	1.15	Sarah A. Wise,	.25
James Coard,	.75	Eva Poulson,	1.05	Wm. Rayfield,	.25
Susan Chandler,	.75	Martha Drummond,	.50	George Drummond,	.25
Annie M. Coard,	.75	William Savage,	.50	Mary Drummond,	.25
Sarah H. Coard,	.75	Alfred Chandler,	.50	Louis Chandler,	.25
Noah Wise,	.75	Ellen Young,	.50	Irene Phillips,	.25
Lucy White,	.75	Sallie Fletcher,	.50	Fannie Savage,	.25
William White,	.75	Benj. Scarboro,	.50	Rachel Griffin,	.25
Sarah A. Mason,	.75	Thomas Mason,	.50	Lucy Drummond,	.25
Benj. T. Coard, Jr.,	.75	Emuna Gunter,	.50	Emily Susan Young,	.25
Benj. T. Coard, Sr.,	.75	Rachel Mason,	.50	Willa Kellum,	.25
Lucy Rayfield,	.75	Lillie Rayfield,	.50	Annie S. Wise,	.25
William Joynes,	.75	Wilson Davis,	.50	John W. Savage,	.25
Berlina Joynes,	.75	Wm. M. Wise,	.50	Sarah A. Vessels,	.25
Arthur Wise,	.75	Daisy Savage,	.50	Luvania Clayton,	.25
Garfield Wise,	.75	John T. Drummond,	.50	Bennie Gunter,	.25
Purnell Drummond,	.75	Sarah J. Kellam,	.50	Wm. Hall,	.25
Agnes Wise,	.75	Georganna Turner,	.80	Sarah Hall,	.25
Nathan Logan,	.75	John E. Taylor,	.50	Robt. Parker,	.25
Levi W. Rayfield,	.75	Sarah T. Savage,	.50	Mary M. Hall,	.25
Frederick Lewis,	.75	Sarah B. Wise,	.50	Beatrice Morris,	.25
Gracie Drummond,	.75	Maggie Parker,	.50	Hezekiah Parker,	.25
Thomas H. T. Wise,	.75	Cornelia Davis,	.50	Chas. A. Wise,	.25
Levin Drummond,	.75	John E. T. Kellam,	.50	Willie Wise,	.25
Willis Brimm,	.75	Mary E. Kellam,	.50	Alfred Gunter,	.25
Edward Mason,	.75	Geraldina White,	.50	Cynthia Wise,	.25
James O. Hall,	.75	Robert Riley,	.80	Mary Rayfield,	.25
Walter Matthews,	.75	Annie E. Taylor,	.50	Lizzie Parker,	.25
James Lewis,	.75	Lillie Poulson,	.50	Harriet Parker,	.25
Georganna Matthews,	.75	Bessie Fletcher,	.50	Eva Savage,	.25
Bennie Hall,	.67	Mary Parker,	.50	Major Poulson,	.25
John Hall,	.50	Mary Lewis,	.50	Annie Poulson,	.25
Jonathan Hall,	.50	Sarah Howard,	.50	Margaret S. Riley,	.25
Sarah T. Finney,	1.25	Sarah Hall,	.50	Pompey Drummond,	.25
Susan Riley,	1.08	Wm. A. Wise,	.50	Caroline Badger,	.25
Manie Strand,	.50				

## ADAMS CHURCH.

James Parks,	1.00	Bessie L. Clayton,	.75	Mamie Wright,	.75
Noah Melvin,	1.00	Ocella Melvin,	.75	George Finney,	.75
Addie L. Griffin,	1.00	Ida Drummond,	1.25	Jesse Griffin,	.75
Harriet Horsey,	1.00	Irene Finney,	.75	George T. Vessels,	.75
Wilson James,	.75	Thomas Drummond,	.75	Jeanette Johnson,	.75
Sallie James,	.75	Samuel J. Horsey,	.75	Oliver Strand,	1.00
Mary Wright,	.75	Sallie F. Floyd,	.75	Addie L. Griffin,	1.05
Annie L. Vessels,	1.05	Smith Clayton,	.75	George Wright,	.75
Thomas Cutler,	.75	Harriet Clayton,	.75	Sarah A. Laws,	.50
Betsey Bundick,	.75	Handy Parks,	.75	Henry White,	.50
Manie Finney,	.75	Rosa Parks,	.75	Nancy White,	.50
Edward White,	.75	Sallie Griffin,	.75	Thomas Floyd,	.50
William Northen,	.75	Lizzie Drummond,	.75	Nita C. Wright,	.25
Mollie Trent,	.75	Robt. H. Hall,	.75	Eveline Wright,	.25
George E. Drummond,	.75	Medora Bundick,	.75	Bertie Drummond,	.25
Annie V. Dix,	.75	Pearlina Parks,	1.50	Marie Dix,	.25
Annie Savage,	.75	Sarah Drummond,	.75	Levin Coard,	.25
Lina Savage,	.75	James D. Melvin,	.75	Joseph Northen,	.25
Ollie White,	.75	Patsy Riley,	.75	Mrs. Jas. Drummond,	.50

## MARION CIRCUIT.

N. D. Scott, Pastor.

## LIBERTY CHURCH.

Adline Stevenson,	.45	Emma F. Burnett,	.35	Clarence Fountain,	.60
Maggie Collins,	.35	Harrell Outen,	.35	Florence Outen,	.40
Elijah Marshall,	.35	Jane Mulburn,	.50	Isaiah Outen,	.25
Annie Waters,	.30	Henry Cotton,	.35	Charles Maddox,	.35
C. Fountain,	.30	Nattie Burnett,	.25	Eva Fountain,	.35
Elijah Outen,	.25	Lottie Reddie,	.35	Olivia Fountain,	.35
Wm. L. Burnett,	.25	Ethel Fountain,	.35	Wm. Outen,	.25
Francis Tilghman,	.35	George Tilghman,	.25	Frank Davis,	.35
George H. Outen,	.35	Alonzo Outen,	.60		

## UNION M. E. CHURCH.

Clarence Green.	1.00	Moses Jarrell.	1.00	Savage Crilpen.	.75
Charles Jarrell.	1.00	Samuel Johnson.	.25	Elijah Rounds.	1.00
James D. Johnson.	.25	Caroline Morgau.	.50	George Jerrall.	.25
William Green.	.25	Wesley Morgan.	.50	Sister Jerrall.	.25
Mary E. Johnson.	.25	William Green.	.50	Bertha Jerrall.	.50
Gracey Jarrell.	.33	G. W. Green.	.25	Addison Wilson.	.25
M. E. Scott.	.50	Morris Jerrall.	.25	Cornelius Wilson.	1.00

## MARION STATION.

## L. E. Toulson, Pastor.

The following named persons gave on missionary and other benevolent collections.		Edward Whittington.	.75	Mary Ward.	.50
L. E. Toulson, Pastor.		James Gumby.	.75	Leah Hickman.	.50
	\$1.00	Mary Dennis.	.75	Elijah Johnson.	.50
George H. Bivens.	1.00	Ell Jones.	.75	Sedonia Anderson.	.50
Isaac H. Bivens.	1.00	Thomas Tilghman.	.75	Amelia Holland.	.50
Ella G. Toulson.	2.00	Virgie Tilghman.	.75	Lillian Belle.	.45
Wesley Coulbourn.	1.00	Laura Whittington.	.75	Sarah Ballard.	.40
Anthony Johnson.	1.00	Frances Purnell.	.75	Walter Harris.	.40
Hubbard Hall.	1.00	Hattie Scofield.	.75	Lydia M. Redden.	.40
Joseph Tilghman.	1.00	D. P. Ward.	.75	Sarah Tilghman.	.25
Levi Cain.	1.00	Mary Williams.	.75	S. E. Belle.	.25
Katherine Mahoney.	1.00	Lizzie Kane.	.75	Moody Bivins.	.25
Lizzie Coulbourn.	.75	Charles Horsey.	.75	Burlice Williams.	.25
G. W. Tilghman.	.75	Jeanie Whittington.	.75	George Hickman.	.25
T. J. Holland.	.75	J. W. Williams.	.75	Samuel Scarborough.	.25
Jane Holland.	.75	Lillie Sterling.	.75	Mollie Scarborough.	.25
Morris Tilghman.	.75	Joseph Sterling.	.75	Angeline Ward.	.25
May Tilghman.	.75	Joseph Whittington.	.75	Andrew Davis.	.25
W. S. Belle.	.75	Holly Sterling.	.75	Isaac Purnell.	.25
Mary E. Belle.	.75	Evelyn Kenny.	.75	Sarah Mason.	.25
Thomas Cottman.	.75	Dennis Kenny.	.75	Joseph Horsey.	.25
Susaa Cottman.	.75	Claracy Kenny.	.75	Irene Whittington.	.25
Arthur Redden.	.75	Mary Kenny.	.75	Lewis Culling.	.25
Lewis Anderson.	.75	Samuel Holden.	.75	Samuel Green.	.25
Jacob Davis.	.75	Carrie White.	.75	John Curtis.	.25
Elisha White.	.75	Joseph Horsey.	.75	Emma Gumby.	.25
Thomas Davis.	.75	G. W. Cain.	.50	J. D. Brooks.	.25
Charles Whittington.	.75	Hennie Bivins.	.50	Hester Kane.	.25
Mary Whittington.	.75	Phillip Whittington.	.50	Ola Cottman.	.25
Annie Horsey.	.75	Margaret Davis.	.50	Ian Whittington.	.25
Ella Hickman.	.75	Robert Daniels.	.50	James Gumby, Jr..	.25
Jolly Belle.	.75	Minera Hill.	.50	Harrison Hughes.	.25
Vincent Dennis.	.75	Hattie Davis.	.50	Sedonia Curtis.	.25
Nancy Dennis.	.75	Hennie Belle.	.50	Emma Harris.	.25
Wesley Tilghman.	.75	Lizzie Hickman.	.50	Samuel Beechum.	.25
Edward Cain.	.75	Annie L. Johnson.	.50	Caroline Beechum.	.25
Minnie Bivins.	.75	Sarah Hall.	.50	Amelia Williams.	.25
Edward Dennis.	.75	Talbot Hall.	.50	Upsah Tilghman.	.25
Hester Dennis.	.75	Annie Johnson.	.50	Elijah Dixon.	.25
Altona Ward.	.75	Mary Langford.	.50	Alice Dixon.	.25
Emma Cottman.	.75	Cora Redden.	.50	Luey Harris.	.25
H. U. Langford.	.75	Joseph Green.	.50	Ruth Harris.	.25
Nelson Kersey.	.75	Annie Green.	.50	Wilmore Cottman.	.25
Josephine Kersey.	.75	Mary F. Belle.	.50	Hattie Roberts.	.25
Sarah Henry.	.75	Jacob Merrill.	.50	Williams Roberts.	.25
Theodore Belle.	.75	Lena Merrill.	.50	Perry Dashields.	.25
Jane Belle.	.75	Elmer Bivins.	.50	Annie Kersey.	.25
Frank Borden.	.75	Fannie Hall.	.50	Effie Belle.	.25
James Holland.	.75	Joseph Ward.	.60	John Hickman.	.25
Frisella Holland.	.75	Sophia Borden.	.50	William Whittington.	.25
Alfred Davis.	.75	Erina Horsey.	.50	Thomas Whittington.	.25
Henry Belle.	.75	Viola Miller.	.50	Martha Williams.	.25
Malinda Holden.	.75	James Bivins.	.50	Addie Coulbourn.	.25
John Horsey.	.75	Mabel U. Toulson.	.50	Georgie Coulbourn.	.25
Sherman Jones.	.75	Emma Miles.	.50	Amelia Scofield.	.25
Isaac Scofield.	.75	Samuel Coulbourn.	.50	Lewis Sterling.	.25
Thomas Handy.	.75	Cora Johnson.	.50	Teeny Kane.	.25
Minnie Sterling.	.75	Thomas P. Holland.	.50	Annie Handy.	.25
Aaron Whittington.	.75	William Dixon.	.50	Perry Horsey.	.25
John Kenny.	.75	Sarah Coston.	.50	Hiram Whittington.	.25
		Susan Jones.	.50	Levin Evans.	.25
		J. W. Merritt.	.50	Ira Johnson.	.25
		Nancy Kersey.	.50		
		David Whittington.	.50		



## ORIOLE.

J. W. W. Cox, Pastor.

## ST. JAMES' CHURCH.

Rosetta Cottman,	.50	Henrietta Maddox,	.25	Edith Jones,	.25
John Colburn,	.25	Katie L. Maddox,	.25	Edward White,	.25
Ethel Lane,	.25	H. J. Maddox,	.25	Anna Wise,	.50
Daisy Jones,	.25	Henrietta Muer,	.25	J. W. W. Cox,	1.00
S. E. Bean,	1.00	Elwood Muer,	.25	Arnold E. Cox,	.25
Joseph Waters,	1.00	John T. Wise,	1.00	Margaret Colburn,	.35
Marlia B. Muir,	.50	Carrie U. Wise,	.50	Sunday School,	2.00
Lena Jones,	.25	Elwood Wise,	.25	Daniel Elzie,	1.00
Virginia White,	.25	Mary V. Wise,	.25	Mary Elzie,	.50
Herman Elzie,	.25	Marlia E. Wise,	.25	George Maddox,	1.00
Minnie Elzie,	.25	Eva White,	.25	Mary Roberts,	.25
Daniel Elzie,	.25	W. H. L. Bean,	1.00	Gaddie Johnson,	.25
Nora E. Elzie,	.25	Perry Selby,	1.00	Lizzie Jones,	.25
Laura Elzie,	.25	Isaac Cottman,	1.00	Mervin Jones,	.25
Lawrence Bean,	.25	George Muer,	1.00	Mary Johnson,	.25
Naomi Jones,	.25	Arthur Gray,	.50	Edgar Johnson,	.30
Reba Jones,	.25	Henry Epps,	.50	Viola Johnson,	.25
Christina Jones,	.25	Charles Maddox,	1.00		

## GRACE CHURCH.

Robert Jones,	.35	Goldie Rook,	.40	Moody Jones, Jr.,	.25
Mary E. Jones,	.30	Fannie Shelton,	.25	Mary Stockley,	.25
Emma Jones,	.25	Annie Holbrook,	.60	Wilhelmina Smith,	.25
May Woolford,	.25	Hannah Holbrook,	.25	J. G. Maddox,	.25
Etta L. Spence,	.25	Bertha Holbrook,	1.00	Jas. Stockley,	.25
Sarah Handy,	.25	Willie Maddox,	.25	Mollie Jones,	.25
Anna F. Spence,	.25	Moody Jones, Sr.,	.25	Laura J. White,	.25
Daisy Jones,	.90	Wilson Squir,	.25	John W. Squir,	.25
Lizzie Squir,	.25	Leonard Spence,	.25	Frank Maddox,	.25
Harry Bird,	.25	Ada Toadvine,	.35	Geo. A. Jones,	.25

## MOUNT VERNON.

W. T. Purnell, Pastor.

## MOUNT ZION M. E. CHURCH.

Robert Gale,	.40	Leana Gale,	.25	Henrietta Bailey,	.25
Vet Mutter,	.25	Hollie Holdbrook,	.25	Emma Bailey,	.05
Jane A. Gale,	.35	Bertha B. Bell,	.10	Lucy Smith,	.10
Mary Holdbrook,	.36	Leoma Jones,	.10	Anna A. Gale,	.05
Novela Jones,	.30	Lillie Jones,	.15	William King,	.15
Thomas Jones,	.13	Dora Waters,	.11	Dennis Hitch,	.50
Shepard King,	.14	Hannah Holdbrook,	.30	Perry Jones,	.15
Leah J. Aderson,	.12	Wallace Nutter,	.25	Sydaa Nutter,	.25
Sadie Waters,	.11	Mallinda Hitch,	.23	Elizabeth Nutter,	.50
John Smith,	.10	Edith M. Purnell,	.31	Olive Gale,	.50
Melvin Holdbrook,	.10	Veda Holdbrook,	.10	Bessie Gale,	.35
Dennis Gale,	.25	Ida M. Gale,	.35	Stephen Jones,	.35
Alder Bell,	.25	Laura Cottman,	.30	Sarah White,	.10
John Spence,	.50	J. W. Handy,	.75	Melvrea Cottman,	.25
Vaughn Hitch,	.60	Arnold Waters,	.60	John Gale,	.80
Louise Uphture,	.30	Betsy Jones,	.10	John Powell,	.10
Jennie Holdbrook,	.25	Annie W. Gale,	.75	Esther Gale,	.50
Mary V. Jones,	.25	Emma Gale,	.25	Mary Gale,	.35
Charles Cottman,	.75	Matilda Game,	.50	Edith Hitch,	.10
Matilda Anderson,	.25	Hester Allen,	.50	James A. Gale,	.10
Elizabeth Waters,	.25	Leannah Deshield,	.05	Betsy Robbins,	.10
Margie Gale,	.25	Hannah King,	.50	James H. Gale,	.15
Nancy Collin,	.25	Martha Gale,	.10	Rebecca Waters,	.25
Matilda Jones,	.25	Andrew Gale,	.50	Richard Leatherbury,	.25
Oscar Windwright,	.25	Wilson Gale,	.25	Charles Waters,	.10
Conrad Leatherbury,	.25	Eben King,	.30	Sarah Spence,	.55
Elнора Cottman,	.25	Moses Jones,	.10	Annie Handy,	1.00
William Nutter,	.25	Hattie Handy,	.85	Bessie J. Gale,	.50
Verma Hitch,	.25	Henrietta Waters,	.55	Mary Hitch,	.50
S. Long,	.77	Theodore Waters,	.20	Charles Jones,	.25
Lillie Cornish,	.35	John Waters,	.25	Paul Holdbrook,	.25
Annie Hitch,	.35	Zach Dennis,	.50	Joseph Hayman,	.15
Lizzie Waters,	.35	Samuel Gale,	.50	Joseph Cottman,	.15
Alberta Gale,	.34	Grayson Jones,	.20	John Gale,	.10
Tressa Gale,	.25	Baunll Jones,	.65	Luly Frankford,	.15
Sarah Lankford,	.15	Lillie Jones,	.05	Emma Nutter,	.10

Francis Holdbrook,	.30	Neta Waters,	.10	M. J. Bell,	.10
Frank Smith,	.20	Bertha Jones,	.15	George Lankford,	.10
Mildred Smith,	.10	Edith Waters,	.10	Caroline Wright,	.50
Annie Smith,	.10	Grandville Handy,	.40	Carrie Windwright,	.25
Helen Spence,	.25	Estella Deshield,	.10	Mazie Waters,	.30

## ST. PAUL'S M. E. CHURCH.

Lizzie Winder,	.60	Uma Jones,	.25	Samuel Handy,	.25
Woodland Jones,	.90	Marshall Jones,	.50	Louise Wallace,	2.80
Samuel Jefferson,	.50	E. H. Jones,	.25	Cornelia Spence,	.25
Susan Hall,	.25	Margaret Jones,	.25	Sarah Jefferson,	1.00
Wm. Bloodworth,	.50	Josephine Winder,	.25	John Smith,	.36
Cassie Pinkett,	.30	Sarah Jones,	.55	Charles Pinkett,	.50
George Bailey,	.05	Robert Bloodworth,	.50	Agnes Spence,	.30
Estella Game,	.54	John Bounds,	.60	Arnold Winder,	.40
Lena B. Jones,	1.00	Ephriam Spence,	.60	Samuel Spence,	.55
Virginia Hayman,	.43	Annie Pinkett,	.85	Levi Spence,	1.20
Eva Winder,	.23	William Bailey,	.65	John Jones,	.50
Mazie Winder,	.25	D. B. Jones,	.67	Mary E. Bailey,	.35
Viola Winder,	.21	Ralph Jefferson,	.50	Jenny L. Bailey,	.55
Mariah Spence,	.25	Emma Handy,	.25	Mannie Bloodworth,	.45
Coston Handy,	.25	Beulah Handy,	.25	Angora Jones,	.75
Etia Jones,	.65	Gertrude Jones,	.25	Susie Jones,	.50
Emma Jones,	.51	Daisy Bounds,	.40	John Winder,	.60
Hebron Bloodworth,	.27	Emma Bailey,	.46	Maggie Pinkett,	.25
Minnie Smith,	.71	Verna Jones,	.30	Thomas Winder,	.33
John Bloodworth,	.50	Briscoe Barclay,	1.00	Wm. Garner,	.25
Edward Jones,	.25	Denwood Bailey,	.22	Rufus Barclay,	.25
Fletcher Jones,	.30	Estella Bounds,	.26	Rebecca Tilghman,	.25
Fred Jones,	.25	Paul Pinkett,	.25	Edgar Jones,	.36

## NANTICOKE.

## C. E. Hemsley, Pastor.

Samuel H. Nutter,	.50	George H. Allen,	.50	George P. Jones,	.50
John M. Deshield,	.50	Fannie Nutter,	.50	Hattie P. Jones,	.50
Katie Laws,	.50	Frederick Elsey,	.50	Joshua White,	.50
Samuel S. Hardy,	.50	Willbur Deshield,	.50	Mary A. Allen,	.50
Samuel A. Barclay,	.50	Elwood Elsey,	.50	John W. Elsey,	.25
Thomas J. Nutter,	.50	Sarah J. Barclay,	.50	George S. Wallace,	.25
Mary A. Elsey,	.50	Samuel Elsey,	.50	P. B. Nutter,	.25
Albert H. Elsey,	.50	George H. Elsey,	.50	James R. Nutter,	.25
Katie Elsey,	.50	Mirvin Hardy,	.25	E. B. Nutter,	.25
Lula F. Elsey,	.50	Benjamin F. Waters,	.25	John W. Nutter,	.25
Alexander Barclay,	.50	Oscar Nutter,	.25	Dennis Deshield,	.25
Minnie Deshield,	.50	Lemuel Deshield,	.25	Edith Elsey,	.25
Abraham Barclay,	.50	Joseph W. Elsey,	.50	Elizabeth Hoxter,	.25
Sadie V. Nutter,	.50	Emma J. Douglas,	.50	Levin T. Jones,	.25
George E. Nutter,	.50	Albert Yancy,	.50	Wm. H. Evans,	.25
Harriet Deshield,	.50	John S. Wallace,	.25	James W. Deshield,	.25
Della Barclay,	.50	George W. Elsey,	.50	Amelia Braxton,	.35
Cora R. Barclay,	.50			S. S. Conoway,	.25
Mary V. Wallace,	.60				

## OAK HALL.

## S. T. Parker, Pastor.

Charley H. Holden,	.25	Frances Kelley,	.10	Mary Holden,	.25
Robt. G. Granett,	.50	Lavinia Milbourne,	.05	Henry Crippen,	.25
George Jones,	.25	Cella Warington,	.05	William Holden,	.25
Levi C. Fletcher,	.25	Harriet Purnell,	.10	Annie Broughton,	.25
Frank Crosswell,	.25	George Fletcher,	.25	Fallcia Tull,	.05
Eva Fletcher,	.76	John Mason,	.05	Isaac Foeman,	.10
Pollie Dennis,	.35	Sarah Holden,	.05	Blanche Blake,	.05
Emma Matthew,	.05	Florence Holden,	.05	Susan Dennis,	.05
Sarah Kelley,	.25	Georgianna White,	.05	Hester Holden,	.05
Levi Holden, Sr.,	.25	Della White,	.05	Cecile Dennis,	.05
Rhoda Holden,	.10	Marla Dennis,	.05	Emma Kelly,	.10
Lewis Rue,	.05	Olivia Dennis,	.05	Lena Holden,	.05
Henry Taylor,	.10	Ida Blvens,	.05	Hester Bailey,	.05
Annie E. Dennis,	.10	Margaret Knock,	.05	Lillie Boston,	.05
Fallcia Holden,	.10	Thomas Holden,	.05	Louisa Holden,	.05
Thomas Wise,	.10	Ella Brittingham,	.05	Isabella Redman,	.10
John Crippen,	.10	Emma Byrd,	.05	Washington Holden,	.10
Frank Drummon,	.10	George Drummon,	.25	Sallie Blake,	.05
Jacob Drummon,	.10	Elisba Kelley,	.51	Benj. P. Tull,	.10
Samuel Downing,	.05	Annie Scofield,	.80	Bandon Doughliss,	.25

Sarah Kelley,	.05	Dena Holden,	.25	George Kelley,	.25
Sarah Corbin,	.10	Samuel Parker,	.25	John W. Fletcher,	.25
Emma Steveson,	.05	Isaac Fletcher,	.45	Zeda Wise,	.20
Hester Holden,	.05	Clayton Copes,	.10	Elisha Fletcher,	.25
Charles Dotson,	.05	William Downing,	.25	Alonzo Nock,	.25
Rea Boston,	.05	Charley Matthew,	.10	John Holden,	.25
John Harmon,	.05	John Marshall,	.25	Wm. White,	.25
James Corbin,	.10	John Holden,	.10	William Fletcher,	.25
Paul F. Tull,	.05	Thomas Holden,	.05	Elisha Holden,	.30
Lee Dennis,	.05	Levi Holden, Jr.,	.25	James H. Warrantoro,	.25
John Black,	.05	Bandum Dugless,	.25	Corbin Holden,	.30
Edgar Dennis,	.05	George Kelly, Jr.,	.35	B. P. Tull,	.30
Alonzo Trader,	.05	James Elderman,	.25	S. C. Fletcher,	.50
Ollie Hossie,	.05	Fannie Dugless,	.25	Dennis Fletcher,	.25
D. J. Fletcher,	.05	George Holden,	.25	George Jones,	.25
Cardie Lee Fletcher,	.25	Elisha Kelly,	.10	John Human,	.25
Clarence Fletcher,	.05	Arthur Fletcher,	.05	Paul Tull,	.25
Robt. D. Garrett,	.25	Anna Dennis,	.10	Wm. Major,	.25
Clara Jones,	.05	Hester Wise,	.05	Kensy Holden,	.50
Benj. P. Tull,	.25	Eddie Kelly,	.05	Levi Holden,	.50
Henry Crippen,	.10	Sarah Kelly,	.25	Henry Boarding,	.25
Felicia Tull,	.25	William Harris,	.10	Samuel Crippen,	.25
Ethel R. Tull,	.25	Lottie Downing,	.30	Sylvia Jones,	.75
Alcora Hossey,	.25	Emma Kelley,	1.84	Sewell Human,	.37
Sylvia Harris,	.25	Mattie Fletcher,	.10	Neal Fletcher,	.25
Norman E. Cropper,	.10	Olivia M. Fletcher,	.10	John Fletcher,	.50
Ella J. Holden,	.05	Ethel R. Tull,	.10	Robert Fletcher,	.25
Ollie Watson,	.05	John Crippen,	.50	Edward Hargus,	.25
Estella A. Tull,	.25	Fannie Crippen,	.20	Samuel B. Fletcher,	.75
Gardner Kelley,	1.81	Estella Tull,	.20	Isabel Mason, Jr.,	.25
Mary Brown,	.10	Maggie Holden,	.25	Peggie Mason,	.50
Eliza Brown,	.25	Nora Crippen,	.25	Janie Mason,	.50
Sarah Parker,	.25	Sylvia Harris,	.10	George Mason,	.25
Washington Holden,	.10	Ida Elderman,	.10	Willie Mason,	.25
William Blake,	.15	Beatrice Godwin,	.15	Dennis Mason,	.25
George Jones,	.35	Elizabeth Fletcher,	.10	Garland Mason,	.25
Olivia M. Fletcher,	.25	Levi Holden, Jr.,	.50	Manie Mason,	.25
Louisetta Holden,	1.36	Charlie Fletcher,	.10	Isabel Mason, Sr.,	.50
Ernest Godwin,	.10	Joseph Taylor,	.25	Rosa Mason,	.50
Isaac Fletcher,	.25	Theodosia Garnett,	.25	George Mason, Sr.,	1.00
Randall Corbin,	.25	John Mason,	1.00	Elma Dennis,	.55
Willie Corbin,	.30	Anna Selby,	.65	Sallie Dennis,	.50
Sarah Corbin,	.50	Robert Selby,	.30	Willie Drummond,	.31
Margaret Corbin,	.25	Kiah Selby,	.30	Hester Drummond,	.25
Gardner Corbin,	.75	Harvey Selby,	.32	Levi Johnson,	1.00
George Corbin,	.50	Henry Selby,	.75	Martha Johnson,	.25
Samuel Corbin,	.50	Samuel Selby,	1.00	Johnny Johnson,	.27
Lovel J. Corbin,	.50	Lillie Selby,	.25	James Johnson,	.50
Howard Holden,	.25	Lewis Hargis,	1.00	Willie Johnson,	.50
Arlinthala Holden,	.25	Zeddie Hargis,	.25	Rebecca Johnson,	.50
Lizzie A. Holden,	.45	Joseph Hargis,	.25	Thos. Brittingham,	1.00
Sylvester Holden,	.75	Oliver Hargis,	.28	Hester Brittingham,	.25
Ella J. Holden,	.50	Druella Hargis,	.25	Caleb Broughton,	1.00
Ella Holden,	.25	Hattie Corbin,	.25	Samuel D. Jones,	.25
John Holden,	.50	Nellie Corbin,	.25	Arcesia Jones,	.25
David Holden,	.50	Andrew Corbin,	.25	Webmore Jones,	.25
John P. Holden,	.50	Esau Bowen,	.75	Virge Blake,	.25
Asbury Holden,	.25	Alice Bowen,	.50	Bash Blake,	.25
Jacob Bowen,	1.00	Alfred Dennis,	.75	James H. Fletcher,	1.00
Isaac Dennis,	.25	Laura Dennis,	.45	Celia Warrington,	.35
Ambert J. Fletcher,	.50	Arthur Parker,	.50	Solomon Lewis,	.50
Delbia Fletcher,	.27	Effie Corbin,	.50	Ellen Hope,	1.00
Lethia M. Fletcher,	.25	Bertram Holden,	.25	Martha Jackson,	.25
Alcie Godwin,	.25	Viola Holden,	.25	John Jackson,	.50
Madora Watson,	.50	Rosa Warrington,	.25	John Robinson,	.25
Parker Tull,	1.00	John Warrington,	.25	Viola Tull,	.25
Sarah Milburn,	.50				

## E. E. Rogers, Pastor.

## PARSONBURG.

## CHAPEL M. E. CHURCH.

E. E. Rogers,	1.00	Martha Rogers,	.50	Ella Trador,	.20
Mrs. E. E. Rogers,	.50	Nathaniel Parsons,	.50	Ida Parker,	.25
C. A. Parker,	1.00	Dan. Parker,	.50	Jobe Parker,	.25
J. W. Parker,	1.00	Pearl Parker,	.50	Eliza Trador,	.50
Estella T. Gordy,	1.00	Florence Parker,	.50	Percy Rogers,	.50
Hester J. Trador,	1.00	Lucy Johnson,	.25	Wardie Rogers,	.50

Emma Parker,	1.00	Jennie Gordy,	.32	Mary Johnson,	.26
Maluda Farlow,	1.00	Nathaniel Trador,	.50	Queen Johnson,	.26
Elsie West,	1.00	Willard Gordy,	.50	Lacy Johnson,	.26
Mildred West,	1.00	Florence Bailey,	.25	Joseph Johnson,	.25
William Gordy,	1.00	Maggie Mitchell,	1.00	Handy Selby,	.25
Wesley Bishop,	1.00	Virgie Mitchell,	1.00	Charlotte Selby,	.23
Annie Speech,	.50	George West,	.50	Daniel Holland,	.26
Hannah Fooks,	.50	Rencel West,	.50	Howard Parker,	.25
Emeline Bishop,	.50	Elmer West,	.50	Gilmore Parker,	.26
Amanda Stratton,	.50	Iroy Parker,	.23	Marlah West,	.50
Margaret Trador,	.50	Ella Parker,	.30	Gloster Parker,	.25
Elijah Trador,	.50	Edua Parker,	.45	Committee,	5.82
Wesley Trador,	.50	Bessie Trador,	1.00		

## UNION M. E. CHURCH.

George Jackson,	.50	Arthur Burris,	.40	Burt Walker,	.25
Peter Hudson,	.50	Howard Jackson,	.25	Herman Taylor,	.25
Leonard Brown,	.50	Elmer Hern,	.25	Herman Coffey,	.25
Clara Brown,	.50	Bessie Fruency,	.25	Willie Brewington,	.25
Jamie Jackson,	.50	George Williams,	.50	William Smith,	.25
Rosa Holloway,	.50	George Brewington,	.25	Sarah Holloway,	.25
Ebenezer Walker,	.50	William Hern,	.25	Hada Anderson,	.25
Sarah Mitchell,	.50	Alice Hern,	.25	Albert Williams,	.25
Estella Hudson,	.50	James Holloway,	.25	Stingle Taylor,	.25
May Brewington,	.80	Robert Collier,	.25	George A. Williams,	.25
Ella Brewington,	.70	Bertha Collier,	.25	Lurette Williams,	.25
Clara Burton,	.40	John Jackson,	.25	Mattie Taylor,	.25
Helen Jackson,	.50	Lena Hudson,	.25	David Hudson,	.25
Thomas Jackson,	.50	Martha Hudson,	.25	Virgil Burris,	.25
Anna Jackson,	.50	Mary Twilley,	.25	Wesley Gordy,	.25
Ella Selby,	.50	Joseph Gordy,	.25	Ida Brewington,	.25
Elzie Selby,	.50	Bertha Green,	.25	Rosa Gordy,	.25
Arres Kenney,	.50	Edward Green,	.25	Emory Gordy,	.25

## PRINCESS ANNE.

## W. E. Waters, Pastor.

Stephen King,	\$1.05	Annie Ballard,	1.25	Fannie Upcher,	.75
Joseph H. Hayman,	1.45	Sarah White,	.50	Willie Waters,	.25
W. E. Waters,	1.00	Henrietta Jones,	1.00	Harold Waters,	.35
John H. Jones,	1.30	Sarah Morris,	.25	Ralph Waters,	.25
James C. Dennis,	1.00	Henrietta Tilghman,	.50	Otho Hayman,	.25
Henry Slemings,	1.00	Nettie James,	.25	Bessie Gale,	.25
Anthony Sterling,	.25	Sarah Wilson,	.105	Isaac Wright,	.25
John L. Dennis,	1.00	Jane Dennis,	.75	Gertrude E. James,	.60
William Fooks,	.25	Esther Gale,	.40	Mary Morris,	.25
William Hayman, Sr.,	.75	Angeline Wilson,	.55	Ruth Jones,	.25
Littleton Dennis,	1.25	Maggie Morris,	.30	Nelle Barnes,	.25
William White,	.55	Rosa Lee Waters,	1.05	Helen Waters,	.25
Jacob Hearn,	.25	Noah Taylor,	.35	Gertrude Miskey,	.25
Henry White,	1.60	Selma Nutter,	1.50	Alice Taylor,	.80
George Tilghman,	.75	Lizzie King,	.25	Nelle Thomas,	.60
Noah Carroll,	1.25	Anna Jackson,	.50	Jessie Ballard,	.25
Anthony P. James,	1.40	Lillie B. King,	1.40	Hortense James,	.30
Jessie E. Waters,	1.00	Murtha Morris,	.50	Edith Waters,	.55
Wm. Blunt,	.25	Sarah Bolden,	.35	Hennie Wilson,	.25
David Carroll,	1.00	Helen Spence,	.35	Maud Thomas,	.35
Anthony B. Waters,	.75	Anna Jones,	.25	Susie Jones,	.25
Charles Langford,	.25	Mamie Mills,	.25	Oliver Justice,	.25
Littleton Waters,	.50	Mary Mills,	.25	W. H. Hayman, Jr.,	.35
M. W. Miskey,	2.05	Rosa Dashields,	.25	Ephraim Nutter,	.85
John Bacon,	1.25	Cecle Wilson,	.25	William Jones,	.50
C. C. Reed,	.40	H. W. Jones,	.85	Elza Dennis,	1.25
Moses Carroll,	1.00	Charles Pollitt,	.25	Sarah Bell,	1.00
John Bell,	1.50	W. M. Smith,	1.75	Dorcas Jackson,	1.25
Jerome Wilson,	1.25	Leah Jones,	.75	Leah King,	.25
Samuel Stewart,	.25	Robert King,	.40	Caroline Justice,	.25
Armstrong Upcher,	.50	George Hayman,	.50	Pauline Dano,	.35
Levin Sudler,	.50	Louis Dennis,	1.00	Mamie Blunt,	.25
Mary Reed,	.25	Leah Jones,	.25	Celeste Hayman,	.60
Mary E. Wilson,	1.00	Mary Fountain,	.25	Alfred Waters,	.75
Georgie Waters,	.25	Rebecca Morris,	.75	Samuel Fountain,	.75
Sylvester James,	.25	Anna Wright,	.75	Frank Frize,	1.60
William James,	1.00	Lizzie Taylor,	.25	Arthur Gale,	.50
Gertrude Green,	1.05	Betsy Miles,	.60	Annie Ballard,	.25
Adelle Green,	.30	Mary Wilson,	1.25	Addie B. Jones,	1.15
Esther Langford,	.70	Harriet Cottman,	1.00	Mary Ballard,	.50

Lizzie Wilson,	.50	Clara King,	.25	Henry Wright,	1.00
Emma Nutter,	.35	Mamie Bacon,	1.00	Edward Deal,	.25
Edna Bacon,	.25	Alice Dashiell,	.50	William Gale,	.50
Mary Crippin,	.45	Mary Gale,	1.00	John W. Dennis,	.25
Nettie Cottman,	.25	Florence Davis,	1.00	Susie Cottman,	.25
Edith Swede,	.30	Serenda Dennis,	.55	Leah Wilson,	.25
Hulett Morris,	2.00	Mary E. Bell,	.75	Laura James,	.35
Esther Dennis,	.50	Sarah E. Pinkett,	.25	Sandy Cottman,	1.00
Hattie White,	1.00	Rebecca Wilson,	.25	Caroline Marshall,	1.00
Elizabeth Bolden,	.25	Leah Wilson,	.35	George Ballard,	.40
Jefferson Waters,	.25	E. B. King,	1.00	Susan King,	.75
Woodland P. James,	1.05	Hattie Carroll,	1.00	Leah Smith,	1.00
Cynthia King,	.25	Lyda Morris,	.50	Jennie Robinson,	.50
Sarah Ballard,	.25	Sallie Dennis,	1.00	Gertrude Maddox,	.50
Annie Winder,	1.00	John L. Richardson,	1.00	Henry Morris,	.75
Emily J. King,	.75	Grace Sterling,	.50	Emma Dennis,	1.00
Effie Taylor,	.25	Bessie Fooks,	.25	Robert Pinkett,	1.00
Rosa Fooks,	.25	Lottie Justice,	.50	William Anna Wright,	.50
Minnie White,	.90	Edward Waters,	.25	John Carroll,	.50
Annie Waters,	.80	John Holland,	.25	Samuel Hayman,	.25
Martha Hayman,	.50	Thomas W. Dennis,	1.00	Ella Tilghman,	.50
Minnie Stephenson,	.75	Ernest Sudler,	.50	Eliza Dennis,	1.00
Mamie Bacon,	1.00	Rosa Stephenson,	.25	Joseph Bacon,	.25
Gwendolin Gale,	.50	William H. Tilghman,	.25	Alexander Bacon,	.25
Benjamin Dennis,	.25	Isaac Hughes,	.25	Edward Hughes,	.25
Mary Morris,	.50	Clarence Dayman,	.25	W. E. Waters, Pastor,	.25
Cora Waters,	.40	James Carroll,	.25		
Sherman Carroll,	.25	Emma M. Prevot,	1.00		

## MOUNT ZION M. E. CHURCH.

George Eveins,	\$ .50	Columbus Horsey,	.60	Mary J. Horsey,	.50
Henrietta Moore,	.90	Phoebe Cottman,	.50	Jennie Gale,	.25
Julia Rider,	.50	Thomas Pinkett,	.50	Beatrice Gale,	.25
Charles Church,	.50	George Stewart,	.50	Daniel Church,	.35
C. A. Mitchell,	.50	James Church,	.50	William Jackson,	.60
Elizabeth Mitchell,	.50	Andrew Mitchell,	.25	Wesley Jones,	.50
Charlotte Winder,	.50	Charles Rider,	.25	Ella Jones,	.60
Maggie Oston,	.45	George Wilson,	.60	Frank Mitchell,	.80
Rachel Curtis,	.35	Levin Gale,	.50	Dizzie Pinkett,	.60
Frank Dashiell,	.50	Margaret Waller,	.50	Sarah Mitchell,	.50
John Graham,	.50	Charles Elsey,	.60	Emory Pinkett,	.50
Sadie Jackson,	.25	Mary J. Church,	.50	Peter Dashiell,	.50
John Garrison,	.50	William Oston,	.35	Mary Dashiell,	.25
Mary A. Church,	.60	Littleton Cottman, Sr.,	.60	Maggie Stewart,	.25
Rachel Weatherby,	.50	Mary Polk,	.25	Burley Mitchell,	.25
Littleton Church,	.80	Alice Mitchell,	.50	Roger Bird,	.25
Spencer Handy,	.50	Alice Waller,	.50	Hampton Cottman,	.40
Cornelia Garrison,	.50	John F. Mitchell,	.50	Susab Wilson,	.50
Mary E. Jackson,	.50	Frederick Gale,	.50	Fannie Pinkett,	.25
Havord Church,	.25	Mary Church,	.25	Eliza Graham,	.50
Elonzi Weatherby,	.50	Bridget Gale,	.50	Angie Dashiell,	.25
Sarah J. Mitchell,	.50	Luther Gale,	.25	Ovalla Mitchell	.25
Annie Winder,	.50	Sandy Horsey,	.50		

## POCOMOKE CITY.

## M. L. McKenny, Pastor.

Hallie Brown,	1.00	Emma Drumman,	1.00	Ida Archard,	1.00
Levin Bailey,	.50	Martha Ballard,	1.00	William Banks,	1.00
Hilrie Ballard,	.35	Antonette Henry,	1.00	Allen Winslow,	.25
Bertha Bailey,	.50	Maggie Ballard,	1.00	James Robins,	.50
Bertha Whorton,	.15	Florence Anderson,	.75	S. T. Henry,	1.00
Sabor Victor,	1.00	Charles Banks,	.25	Bessie Taylor,	.25
Helen Cropper,	1.00	Moses Schoolfield,	1.00	Mary H. Hargis,	1.00
Annie Wright,	1.00	Purnell Bobbins,	1.00	Ethel Hubbard,	.80
Ida Gardner,	1.10	Jane Seby,	.25	Lora Waters,	1.00
Mrs. McKenny,	.50	F. C. Dutton,	1.00	M. L. McKenny,	1.00
Georgie Conquest,	.50	David Ginn,	.50	Victoria Long,	1.00
Jacob Brown,	.50	Levin Dutton,	1.00	William Whorton,	.25
Lillie Harges,	.75	George Patterson,	1.00	Daniel H. Archard,	1.00
Violet Tull,	.25	Mary Victor,	1.00	Harriet James,	.50
Marian Toran,	.50	William Wright,	1.00	H. Harges,	1.00
Mary Allen,	1.00	Francis Cropper,	1.00	Emma Sturgis,	.50
Annie Stage,	.25	McKenny,	1.00	J. E. Gillett,	1.00
Bessie James,	.35	Minnie Wheatley,	1.00	Marian Armstrong,	1.00
J. S. Collins,	1.05	Isaac Dickerson,	1.00	A. B. Marshall,	1.00
Edward Victor,	1.00	John Drumman,	1.00	Isaac Holland,	.25
Mary L. Gillett,	1.00	George Archard,	1.00	Samuel Field,	.55

Addie Gray,	1.00	Parker Tull,	.50	Mrs. Manuel,	.50
Hannah Dix,	1.00	Bessie Allen,	1.00	Eben Victor,	1.00
N. W. Dutton,	1.00	William Hargis,	1.00	Rosa H. Dix,	1.00
James Henry,	.50	Mary Allen,	1.00	Charles Sturgis,	1.00
Mary Banks,	1.00	Charles Waters,	1.00		

## ST. MARY'S CHURCH.

Robert Quinn,	1.00	Cassie Quinn,	1.00	Harriett Caston,	1.00
Nancy Quinn,	1.00	Laudon Quinn,	1.00	Cassie Quinn,	.75
Eben Quinn,	1.00	Frances Mills,	1.00	George Mills,	.50
Annie Turlington,	1.00	Levin James,	1.00	Margie Beecham,	.50
John E. Long,	1.00	Cordelia James,	1.00	Cecil Franklin,	.50
Wlas James,	1.00	Beulah Quinn,	1.00	Stdney Beecham,	.25
Moses Sterling,	1.00	Frank Quinn,	1.00	Ellen Dorman,	.25
Edith Sterling,	1.00	Blanche Quinn,	1.00		

## SALISBURY.

## C. S. Sprigg, Pastor.

Charles Acworth,	\$1.00	Estella Gale,	.30	Georgie Milbourn,	1.00
Mary Acworth,	1.00	Annie Griffin,	1.30	Frank Mathewson,	1.10
Sadie Anderson,	.45	Cornelia Horsey,	1.00	George Milbourn,	.60
B. Frank Anderson,	1.00	Inez Hearn,	.30	Norman Nearn,	1.00
Sarah E. Anderson,	.55	Charles Hudson,	.25	Martha Pinkett,	.50
Lizzie Anderson,	.20	Mary Handy,	1.00	John R. Pinkett,	.65
Charles Allen,	.50	Solomon T. Houston,	1.10	Mary R. Pinkett,	1.45
James Anderson,	1.00	Bell Hudson,	.25	John H. Parker,	.25
Lucine Burris,	.35	Simon Horsey,	.60	Mary L. Parker,	.40
Edward Burris,	1.20	Mayme L. Houston,	1.00	Mary E. Pinkett,	1.40
Gertrude Bivins,	.30	Ethel Johnson,	.35	Louisa J. Powell,	1.25
Emory Birkhead,	1.00	Caleb Johnson,	1.45	Lizzie Pollett,	.25
Levin Burbage,	.40	Matilda Johnson,	1.50	Levin W. Pinkett,	1.10
John L. Birkhead,	1.00	Olivia Johnson,	1.00	Laura H. Parker,	1.10
Eliza Birkhead,	.75	Lena Jones,	.60	Henrietta Polk,	.40
Thomas Black,	.35	John W. Johnson,	1.00	Charles Parsons,	.45
John F. Bailey,	1.00	James L. Johnson,	1.00	Hester Pinkett,	.30
Mollie Bailey,	1.00	Harriet Johnson,	1.20	Emma Powell,	.25
Mary E. Brown,	1.00	Noah Johnson,	1.05	Wilson Pinkett,	
Lemuel Burris,	.35	Ernest Johnson,	1.65	Sarah Paskeler,	.45
James Burris,	1.00	Charles Jones,	.55	Froely Pinkett,	.38
Isaac Burris,	1.00	George Jenkins,	.25	Ollie Parsons,	.75
Rachel Byrd,	.60	Portia Jones,	.25	Martha Parsons,	1.00
Peter Burris,	1.00	Jonathan Jones,	.72	Leonard Parsons,	1.00
Martha Birkhead,	.30	Aurelia Jones,	1.00	Emma Purnell,	.40
Evalina Birkhead,	.35	Harold Johnson,	1.05	Bertha Slemmons,	.50
Rebecca Birkhead,	.37	Robert Jones,	.25	Carrie E. Sprigg,	1.00
Laura Birkhead,	.37	George Leonard,	.25	C. S. Sprigg,	1.00
Fannie Birkhead,	1.03	Frank Leonard,	1.00	Margaret Slemmons,	.30
Sarah Birkhead,	1.00	Jane Laws,	1.00	Helen Slemmons,	1.00
Clarence Burris,	.35	Jane Leonard,	1.65	Maggie Trader,	.50
Pearl Birkhead,	2.82	Lizzie Layfield,	1.00	John Toadvine,	.60
James Anthony Burris,	.25	Uyyses Langston,	.25	Josephine Toadvine,	1.10
Ada Black,	1.00	Samuel Leonard,	1.20	Emma Toadvine,	.50
Minta Birkhead,	1.00	Laura P. Leonard,	1.10	James Walker,	1.00
Allen Byrd,	.40	Josephine Leather-		Marshall White,	.25
Annie Cottman,	1.00	berry,	1.00	Noah Wales,	1.00
Sarah Church,	1.00	Ella Leonard,	1.00	Araminta Waller,	.85
Ethel Church,	.55	Cassie Leatherberry,	.50	Louis Wells,	1.75
Ethel Carter,	.25	George P. Leonard,	.25	Charles West,	1.20
Lizzie Dashields,	1.00	Lillie F. Leonard,	.65	Natalie Wilson,	1.00
Lucretia Dashields,	.85	Ernest Leonard,	.55	Mamie Wales,	.50
Margaret Dashields,	.48	Julia Langston,	1.10	Edward Waters,	.35
Ernest Davis,	.25	Lizzie Leonard,	1.00	M. Williams,	.30
C. Ross Dashields,	.25	Sarah Leathererry,	.40	Martha Watson,	.50
Ida Dashields,	.25	Dorothy Leonard,	.52	Minnie Wilson,	1.00
Hattie Dashields,	.25	Laura Leonard,	.77	Christine Winder,	1.92
Purnell Evans,	1.00	Mildred Leonard,	.30	John Winder, Sr.,	.50
Lavenia Evans,	.75	Sylvester Leonard,	.25	A. F. Winder,	.35
Sadonia Evans,	.31	A. J. Morris,	1.00	Lucey Wood,	1.00
Fred Fooks,	.25	Junior Paskeler,	1.25	Hester Robbins,	.60
Viola Fooks,	.81	Newton Parsons,	.64	Mary Rider,	.60
Martha Fowler,	1.00	Thelma E. Parker,	1.08	Amelia Shiles,	.60
Ethel Gunby,	1.05	Nettie Pinkett,	.25	Sandy Slemmons,	.25
Levin Rider,	.35	Maggie Robbins,	.25	Charlotte Rider,	1.00

**SALISBURY CIRCUIT.**

**John L. Parker, Pastor.**

**WHITE'S CHAPEL.**

A. J. Pinkett,	2.00	Sadie Selby,	1.00	W. J. Powell,	.50
Mary Fowler,	1.00	Charlotte Irving,	.50	W. J. Hudson,	.25
Annie Parsons,	1.00	Phebe Deshields,	.50	Annie Fletcher,	.25
Daniel Elzie,	1.00	Thomas Irving,	.50	Winfield Cornish,	.25
Edward Selby,	1.00	Hannah Wright,	.50	Sunday School,	6.75

**ST. LUKE'S.**

Sunday School,	5.04	George Peters,	.50	Zoar Moore,	.25
Church,	2.33	James Twilley,	.50	Mary Peters,	.25
Sidney Furr,	1.00	Sandy Wayles,	.50	Lemuel Moore,	.25
George Furr,	1.00	Wesley Cornish,	.40	George E. Cornish,	.25
Thomas Furr,	.50	Katie Moore,	.25	Alonzo Morris,	.35
Hearletta Furr,	.50	Delia Fooks,	.25	Florence E. Morris,	.25
George Ballard,	.50				

**LEATHERBERRY CHAPEL.**

Ella Carroll,	1.00	Daniel Leatherberry,	1.00	Irving Hyland,	.25
Sarah Leatherberry,	1.00	E. Leatherberry,	.50	Church,	3.30
J. W. Brewington,	1.00	G. A. Carroll,	.25		

**ST. MARK'S.**

Kizzie Cornish,	.50	Hester Birkhead,	.25	Amelia Birkhead,	.25
Mary Birkhead,	.25	Lizzie Birkhead,	.25	George W. Cornish,	.25
John Morris,	.25	Rosy E. Deshields,	.25	Sunday School,	3.15

**MT. WESLEY.**

Edna West,	\$1.00	James Laws,	.35	Carrie Wright,	1.25
Kate Purnell,	.40	Thomas Collins,	1.00	Chas Johnson,	.55
Solomon Martin,	1.00	Lawrence Price,	.50	Mary Purnell,	.25
John A. Purnell,	.25	Araminta Richardson,	1.00	Lewis Carlick,	.50
Wm. Wright,	1.00	Thomas Richardson,	.25	Lilly Purnell,	.27
Olden Collick,	.25	Estella Armstrong,	2.00	Emma J. Collick,	1.00
Howard Collick,	.25	Howard Purnell,	.55	Carrie Collick,	.60

**SNOW HILL.**

**L. W. Deakins, Pastor.**

Della Harmon,	.25	Lessie Lewis,	.70	Sarah Hayward,	.75
Bettie Richardson,	1.42	Mollie Martin,	.50	Geo. Hayward,	.37
Chester Armstrong,	.23	Bertha Martin,	.35	Elmer Porter,	.57
Mary Laws,	1.00	Emily Waters,	.50	Reuben Jones,	.75
Sadie Purnell,	.30	Arrie Johnson,	.30	Mabel Jones,	.80
Lloyd Rownds,	.30	Carrie B. Purnell,	.80	Grace Tingle,	.53
Archie Collins,	.56	George W. Armstrong,	.50	Mattie Robbins,	.55
Noah Martin,	.25	Alfred Johnson,	.25	Eva Hayward,	.23
Jennie Harmon,	.65	James Blake,	.25	Margaret Showell,	.90
Emma Harmon,	.25	Mary Martin,	.60	Nettie Hayward,	.85
Annie Rownds,	.34	Rev. L. W. Deakins,	\$3.00	Chas. H. Waters,	.25
Ethel Wright,	.25	Mrs. Ellen Deakins,	1.00	P. Q. Castille,	.49
Carrie Purnell,	.40	L. W. E. Deakins,	1.00	Sussie Waters,	.50
Ella Purnell,	.25	Lee Henry,	2.75	Viola R. Bird,	.05
Wm. E. Blake,	.25	Hibbard Cottingham,	2.68	Mary C. Long,	.25
Henry Smith,	.75	James H. Covington,	1.00	Alice M. Robbins,	.50
Clayton Blake,	.25	Capt. W. E. Rownds,	1.00	Chas. R. Armstrong,	.71
Willie Ayers,	.50	M. E. Rownds,	1.25	Otha Harmon,	.50
Edna West,	2.30	Levin H. Truitt,	1.00	Arthur Martin,	.00
Joseph West,	1.00	Maggie Truitt,	1.00	Lewis Hayward, Jr.,	.40
Sadie Rownds,	.75	Lewis Hayward, Sr.,	1.00	Laura Pitts,	.30
Eugene Waters,	1.00	Moses Merrill,	1.00	W. C. Crippen,	.50
Lottie Martin,	1.00	Edward Purnell,	1.00	Mary Merrill,	.80
Chas. Branton,	1.00	Samuel J. Tingle,	1.60	Geo. Palmer,	.25
Carlottte Reddin,	1.00	Florence Joins,	1.60	Lewis Robbins,	.35
Araminta Richardson,	1.00	Mary A. Purnell,	1.00	Lewis J. Purnell,	.30
James Purnell,	1.00	Isaac Harmon,	1.00	Jennie Wilson,	.15
Kate Purnell,	1.37	Leuel Collic,	1.00	Daniel Tingle,	.40
Martha Smith,	1.20	Alexander Martin,	1.00	Luella Robbins,	.40
Sarah Johnson,	1.00	Jas. Layton Williams,	1.00	John Robbins,	.25
Mary Purnell,	1.00	Quincy Waters,	.30	Chas. H. Johnson,	.35
Walter Purnell,	1.00	Owen Long,	.25	Horace Tingle,	.50

Leah Martin,	1.00	Emma J. Long,	.25	Lizzie Tingle,	.50
Priscilla Waters,	1.30	Geo. Maurice Long,	.25	Stdney Roxborough,	.50
Mary Laws,	1.00	Geo. Allen,	.73	Rayfield Armstrong,	.50
Lucy Ayers,	1.00	Dewey J. Waters,	.31	James Purnell,	.50
Mary E. Blake,	1.00	Sylvester Martin,	.58	Chas. Milbourne,	.50
Nancy Armstrong,	1.00	Gula Cottingham,	.44	R. B. Dennis,	.37
Maggie Ward,	1.00	Cleona Robbins,	.37	Priscilla Warrick,	1.00
Levin Martin,	1.00	Hattie Martin,	.96	Fannie Roxborough,	1.00
Hester Waters,	.25	Lottie Davis,	.47	Lizzie Meurs,	1.00
Amanda Forman,	.50	Della Ginn,	.68	Minnie White,	1.00
Lemuel Blake,	.50	Annie Purnell,	.80	Sarah Cahell,	.50
Ella Harmon,	.90	Beulah Henry,	.56	Daniel Cottingham,	.75
Carrie Pitts,	.45	Vieta Taylor,	.95	Levin Davis,	.85
Maggie Pitts,	.80	Sadie Massey,	.70	Wm. Purnell,	.50
Faule Sturgest,	.80	Sallie Hayward,	.50	Jane Collic,	.25
Caleb Laws,	.50	Helen Henry,	1.25	Pauline Bishop,	.25
Maria Martin,	.40	Beulah Taylor,	.41	Josephine Blake,	.25
Pauline Bishop,	.40	Rosia Purnell,	1.00	Albert Allen,	.25
Lemuel Forman,	.70	Lydia Waters,	.25	Edith Harmon,	.75

## SNOW HILL CIRCUIT.

C. H. Spencer, Pastor.

## FRIENDSHIP.

Lambord Atkins,	\$ .50	Rev. Chas. H. Spencer,	.25	Charles Bivens,	.25
Mary J. Atkins,	.25	Claracy Dishields,	.25	Pauline Hudson,	.25
Martha Duncan,	1.00	Phebe Hutt,	.25	Waffle Hudson,	.25
Maggie Dickerson,	.25	Hudd Powell,	.50	Sarah Duncans,	.25
George Cluff,	.35	David Dickerson,	.25	Edith Duncans,	.25
William Duffield,	.50	Bertie Hudson,	.25	Alice Dickerson,	.25
Florence Powell,	.25	Mary C. Duncans,	1.00	William Hudson,	.25
Worcester Townsend,	.25	William Sturgis,	.50	William Flemon,	.25
Henry Townsend,	.25	Eliza Sturgis,	.25	Lewis Townsend,	.50
Cory Duncans,	.50	Sydney Hutt,	.25	Johannah Townsend,	.25
Solon Powell,	.25	Clarence Hutt,	.25		
Mary Powell,	.25	Bertha Hutt,	.25		

## HUTT'S CHAPEL.

Rev. Chas. H. Spencer,	1.00	George Johnson,	.50	Eddie Purnell,	.25
Susan Dandy,	1.00	William Holloway,	.25	Robert Corbin,	.25
James Collins,	.75	Nora Holloway,	.25	William Coston,	.85
Eliza Taylor,	.25	Hester Martin,	.25	William Corbin,	.50
Nella Coston,	.50	Daniel Lain,	.25	Harvia Corbin,	.50
Samuel Johnson,	.25	William Smith,	.25	Wm. H. Brittingham,	.25
Mary Duffield,	.50	Jane Martin,	.25	James C. Waters,	.50
Ethel Blake,	.25	Lillie B. Duffield,	.25	George Coston,	.75
Jane Duffield,	.25	Dollie Dandy,	.25	Chas. H. Townsend,	.25
Sarah Johnson,	.75	Hattie Waters,	.75	Ethel Townsend,	.25
Sewell Purnell,	.25	Zennie Waters,	.25	Doff Corbin,	.25
George Taylor,	.75	Charles Duffield,	.25	Mary Victor,	.25
Julia Taylor,	.75	Jerome Collins,	.75	Zendok Coston,	.50
Eliza Hutt,	.25	Richard Shockley,	.50		
Maggie Johnson,	1.25	Ellen B. Corbin,	.25		

## STOCKTON.

C. L. Anderson, Pastor.

## SHILOH M. E. CHURCH

Riley J. Williams,	\$ .74	Willie Purnell,	.20	Ella S. Collick,	.29
Hattie Beckett,	.20	George R. Collick,	.64	Mabel Ginn,	.20
Isaac J. Beckett,	.64	Fronettie Purnell,	.66	Lee Purnell,	.25
Abraham Beckett,	.38	Mary Selby,	.37	Annie V. Beckett,	.25
Emma Selby,	.39	Lucy A. Casten,	.15	Laura Selby,	.19
George Bishop,	.64	Mary Mills,	.30	James Mills,	.25
Helen Beckett,	.45	Emma Purnell,	.30	Maria Purnell,	.64
Moses Beckett,	.25	Henry J. Beckett,	.64	Arrle Beckett,	.27
Isaac Beckett,	.30	Sylvester Collick,	.25	Sarah Purnell,	.64
Merda Beckett,	.64	Sallie Williams,	.19	Isaac Beckett,	.64
Lewis W. Collick,	.64	Ethel Mills,	.18	Amanda Beckett,	.64
Bithia Beckett,	.15	Sarah Williams,	.26	John Purnell,	.26

## NEW ST. PAUL.

Samuel Mason,	.74	George P. Selby,	1.48	James Manuell,	.10
Lizzie Masou,	.74	Joseph Whittington,	.25	Millie Rowley,	.10
Jane Rowley,	.74	Mary Whittington,	.64	Thomas Jacob,	.29



Harriet Collins.	.74	Bridget Stevenson.	.25	Nancy J. Manuell.	.32
Alfred Bennett.	.74	Clara E. Palmer.	1.05	Hester Purnell.	.10
Alexander Allen.	.74	Hattie Harmon.	.45	Rosa Selby.	.10
Sarah J. Allen.	.74	Letha Tull.	.26	Carrie Rowley.	.10
Rosa A. Selby.	.74	Tresa Rowley.	.14	Annie Allen.	.10
James M. Collins.	.74	Lenna Harmon.	.26	Minnie Harmon.	.10
Mary C. Rowley.	.74	Ida Harmon.	.75	Edward Handy.	.10
Robert C. Allen, Sr..	.74	Margaret Rowley.	.30	Eliza Selby.	.10
George P. Selby.	.74	Evelyn Rowley.	.30	Charlotte Selby.	.10
Lula Whittington.	.30	Lara Whittington.	1.05	Laura Manuell.	.10
Dollie Whittington.	1.74	Clara Douglass.	.40	Thomas Douglas.	.10
Caroline Allen.	.74	Zola Rowley.	.50	Nathan Palmer.	.10
James C. Allen.	.74	Idela Selby.	.25	Stephen Douglas.	.10
Louisa Collins.	.74	Lara Douglass.	.25	Susan Manuell.	.10
Jane Collins.	.35	Mary Manuell.	.40	Robert Allen.	.10
Lewis Selby.	.74	Emma Derricksen.	.40	Bertie Rowley.	.10
S. E. Allen.	.45	Clarence L. Anderson.	1.00	John Palmer.	.10
Leah Selby.	.74	Harley Anderson.	.25	Isaac Gunby.	.10
Lettie Palmer.	.35	Carditia Anderson.	.25	Isaac Carey.	.10
Caroline Douglass.	.25	Carrie Allen.	.15	Richard Rowley.	.10
John Selby.	.25	Paulen Rowley.	.25	Denard Bennett.	.10
Lucy S. Allen.	1.85	Clenore Rowley.	.25	Bertie Purnell.	.10
Willie Collins.	.20	Jes Rennett.	.25	Hester Derricksen.	.10
Chester Rowley.	.25	Sarah Manuell.	1.74	Sarah Jones.	.10
Sidney Rowley.	.18	Stanley Allen.	.18	Maranda Waters.	.10
Viola Bennett.	.38	James Foreman.	.74	Jacob Cannon.	.10
Beulah Collins.	.26	James Gillett.	.74	Marlah J. Gunby.	.10
Mary E. Whittington.	.28	Nelson Jester.	.74	Ira Douglass.	.10
Mary Jones.	.90	James C. Allen.	.74	Viola Bennett.	.10
Sallie M. Allen.	.25	Arthur Harmon.	.74	Lewis Townsend.	.10
Nola B. Jester.	1.06	Lula Anderson.	1.00	John Gunby.	.10
Ella V. Mason.	.13	Elisha Derricksen.	.74	George Harmon.	.10
George Bishop.	.31	Mary C. Bennett.	.74		
Manson Wright.	.25	Selby Manuell.	.10		

## UNIONVILLE.

## E. H. Nichols, Pastor.

## ST. JAMES CHURCH.

E. H. Nichols, Pastor	1.50	Lena Ward.	.25	John Brittingham.	.25
Isaac Brittingham.	.50	Hettie Tull.	.85	Henry Dennis.	.25
Harriet Brittingham.	.60	Emiline Patterson.	.84	Mary Teagle.	.50
Charles Merrill.	.85	Charlotte Teagle.	.25	Richard Loug.	.25
Leah White.	1.15	James Teagle.	.25	Addison Ward.	.25
William White.	.80	Laura Teagle.	.25	Samuel Bacon.	.25
Samuel Dennis.	.80	Eben White.	.85	Edward Boston.	.25
Henry Tull.	.50	Maggie Dennis.	.30	Frank Boston.	.25
Scott Boston.	.25	George Teagle.	.25	Henry Schoolfield	.25
Henrietta Schoolfield.	.25	Wesley Aloom.	.75	Alice Idlett.	.25
Purnell Patterson.	.75	Eliza Brittingham.	.25	Calvin Robinson.	.25
Charlotte Gillett.	.50	Mary Brittingham.	.25	Levin Teagle.	.25
Eliza Williams.	1.00	Elizabeth Dennis.	.30	Delsia White.	.25
Jane Williams.	.50	David Rouch.	.25	Shadrack Selby.	.60
Lena Selby.	.65	Clarence Schoolfield.	.25	Edith Gillett.	.80
William Ward.	.25	Carl Jones.	.50	Samuel Gillett.	.80

## TRINITY CHURCH.

E. H. Nichols, Pastor.	.75	Fred Dix.	.50	Caroline Dashfields.	.25
Lulu Smith.	.50	Srl. Waters.	.25	Florence Waters.	.50
Sarah James.	.75	Melvin Gail.	.80	Martha Smith.	.50
Effie Taylor.	.50	Henry Polly.	.25	Edward Gail.	.50
Earl Dixon.	.50	L. D. James.	.25	James Waters.	.50
Hattie Poley.	.50	E. S. Waters.	.25	Amelia Smith.	.75
James Goldman.	.75	Geo. L. Waters.	.80	James Smith.	.75
Joseph Goldman.	.75	Mary E. Smith.	.50	M. E. Gail.	.80
John Goldman.	.75	James Smith.	.75	I. W. Gail.	.80
Martha Goldman.	.75	Julius Smith.	.80	E. M. Gail.	.80
Bertha Gail.	.40	Clifton James.	.25	Mary C. Smith.	.25

## WACHAPREAGUE.

## L. J. Waters, Pastor.

Jerusalem Shields.	2.50	Roosevelt Shields.	.50	Mary Martin.	.25
L. M. Beach.	1.00	Alfred Sample.	.25	Fred L. Martin.	.25
Dora E. Beach.	1.30	Rachel Duntou.	.50	Andrew Martin.	.25
Martha Snead.	1.00	Cora Downing.	.50	Nannie Custis.	.25

L. J. Waters.	1.50	Bertie Boggs.	.25	John Hatenev.	.40
Ruth Mears.	1.00	George T. Downing.	.25	Ella Burton.	.25
Emma Joyues.	1.25	Sadie Burton.	.50	Sudie Shields.	.50
Louisa Lecato.	1.25	Mary Parks.	.50	George Kerr.	.50
Sallie W. Henry.	1.02	Daisy Sample.	.50	George Parks.	.50
J. H. Sample.	1.00	Ida Stratton.	.50	Charles Kellam.	.25
Florence Martin.	1.25	Lillian Dunton.	.25	Frederic Martin.	.25
Sadie Martin.	1.00	Mary E. Burton.	.25	Laura Martin.	.50
Missouri Burton.	.50	Sallie Custis.	.75	George White.	.25
Hattie Ward.	1.00	Maggie Sample.	.75	Percy Lecato.	.25
Clara Custis.	1.25	Mollie Dunton.	1.00	Clara Fosque.	.25
Isaac Sample.	1.50	Geraldine Burton.	.25	George Savage.	.25
Mabel Bevaus.	1.50	Clara Lecato.	.50	Parker Savage.	.25
Cordia Beach.	1.25	Nannie Custis.	.50	Cordia Savage.	.25
J. E. Seymour.	.75	Oscar Sample.	.50	Nathan Stratton.	.25
Jacob Custis.	.80	Otho Burton.	.25	C. H. Brooks.	.25
Annie Nock.	.75	John Allen.	.50	Lloyd Joyues.	.50
Adelaide Kellam.	1.00	Bessie Kellam.	.25	Lee Lecato.	1.25
Hattie Sneed.	1.00	Ellen Joyues.	.50	Edward Parks.	.25
Fred D. Sample.	1.00	Beulah Allen.	.25	George W. Harmon.	.25
R. B. Stevens.	1.00	Missouri Bowdoin.	.50	William Burton.	.25
Fannie Mears.	.50	Estella Savage.	.50	George Parks.	.25
Isaac Davis.	1.00	Alfred Ashby.	.25	Jane Allen.	.25
John Poulson.	.50	Beulah Floyd.	.50	Filmore Finny.	.50
Caroline Balley.	.50	Thomas Stratton.	.25	Louisa Sample.	.25
Jane Allen.	.50	Blanche Burton.	.25	Caleb Turlington.	.25
Caleb Turlington.	.50	Daisy Floyd.	.50	Sadie Allen.	.25
Minnie Nock.	.25	Fanny Burton.	.25	Sissercia Lecato.	.25
Annie Ashby.	.50	James Elliott.	.25	Ella Bivans.	.25
Edmond Kellam.	.50	Farrie Bowdoin.	.25	Mary Stratton.	.25
Edmond Glenn.	.50	Flora Ames.	.25	Isaac Taylor.	.50
Robert Bowdoin.	.50	Caroline Bunting.	.25	Edith Ward.	.25
Edmond Allen.	1.00	Sidney Ames.	.25	Annie P. Strand.	.25
Leah J. Poulson.	.75	Annie Poulson.	.25	Henrietta Curtis.	.25
George A. Sample.	.90	Margaret Bowdoin.	.25	Louis Beach.	.25
Emma Sample.	.90	Frances Ashby.	.25	C. Drummond.	.25
Filmore Finny.	.50	John T. Mapp.	.50	Josephine Kellam.	.25
Madeline Sneed.	.50	Ephriam Seymour.	.25	Harriet A. Satchel.	.25
William Boggs.	.75	Isaac Balley.	.25	J. A. Martin.	.25
Mary Burton.	.75	Mary C. Mears.	.50	William H. Custis.	.75
Sarah Beach.	.75	Levin Sample.	.50	Thomas Sneed.	.25
J. T. Burton.	.50	John Harmon.	.75	Sarah Drummond.	.25
Sudie Davis.	.75	Charlie Martin.	.25	James H. Nedab.	1.00
Georgia Burton.	.50	Mary Beckett.	.25	Bertha E. Turlington	.25
Nellie Mears.	.50	Asa Downing.	.25	Sneat Davis.	.25
Filmore Nock.	1.00	Laura Nock.	.25	Missouri Bowdoin.	.30
Samuel Nock.	.50	Frauces Floyd.	.50	R. N. Davis.	.25
Marletta Wise.	.50	Margaret S. Hatenev.	.50	E. T. Burton.	.25
Leah Harmon.	.25	Jennie Sample.	.25	Geo. B. Davis.	.25
Madeline Bivans.	.25	Thomas Nock.	.25	Henry Custis.	.25
Paul Martin.	.75	Minnie Nock.	.25	Leah Harmon.	.25
Bertha Wise.	.80	Solomou Custis.	.25	Tabitha Williams.	.25
Bertie Boggs.	.25	Jessie Fosque.	.25	Gladys Harmon.	.25
Alfred Martin.	.50	Gardiner Boggs.	.25	Lena Williams.	.25
Mamie Dunton.	.50	Joseph Martin.	.25	Janie Wise.	1.00
Flora Ames.	.30	Southey Martin.	.25	George Ashby.	.50
Rosa Mills.	.35	Charlotte Sneed.	.25	Ladies' Aid Society.	3.00
Leah A. Ashby.	.50	Florence Harmon.	.25		

## BURTON'S CHURCH.

Jacob Custis.	1.10	Rachel Dunton.	.50	M. Stratton.	.25
Florence Martin.	1.05	Annie Sample.	.50	Charlie Curtis.	.25
Mollie Dunton.	1.05	George Sample.	.50	Herbert Shields.	.25
Samuel H. Floyd.	1.01	Isaac Sample.	.50	Edith Ward.	.25
Cordie E. Black.	1.00	Arinthia Martin.	.50	J. E. Kellam.	.25
E. J. Waters.	1.00	Paul Martin.	.50	Susan Kellam.	.25
Mary C. Fosque.	.87	Esther Custis.	.50	Daisy Floyd.	.25
Clara Custis.	.70	Sadie Savage.	.25	Mary Downing.	.25
Mabel Bivans.	.75	Susan Savage.	.25	Jacob Custis.	.10
Maggie Sample.	.67	J. W. Burton.	.25	J. H. Murphy.	.10
Emma L. Joyues.	.64	William Boggs.	.25	Bertha Wise.	.10
Hattie Sneed.	.50	Helen Burton.	.25	Mamie Dunton.	.10
Martha Sneed.	.50	Minnie Nock.	.35	Samuel Lankford.	.10
Sarah Savage.	.50	Lewis Beach.	.32	Susie Bevis.	.25
William Custis.	.50	Lillian Dunton.	.25	Bertha Belote.	.25
Henrietta Savage.	.50	Nannie Custis.	.25	Percy Lecato.	.25
Flora Seymour.	.50	George Beach.	.33	Filmore Nock.	.25
Cordia Savage.	.50	James Beach.	.21	Caleb Turlington.	.25
John H. Harmon.	.55	Chester Nedab.	.38	Manie Nock.	.35

Maggie Sample,	.50	Blanche Burton,	.36	Mary Custis,	.80
Custis Bell,	.50	Eddie Straten,	.10	Corlida Nock,	.50
Emma S. Sample,	.50	Esula Boggs,	.25	Maggie Hatenev,	.50
Bridget Burton,	.50	Hertha Savage,	.25	Nellie Mears,	.25
George Savage,	.50	Hertha Boggs,	.35	Peggy Bell,	.60
Susie Shields,	.50	S. W. Henry,	.25	Jerusalem Shields,	1.00

POWELTON CHURCH.

L. J. Waters,	1.00	Mary Mears,	.25	Ephraim Seymour,	.25
Beulah Parks,	.85	Susan Davis,	.25	Grover Sneed,	.25
Dora Reid,	.85	Thomas Mapp,	.25	John A. Heath,	.25
Etta Wise,	.65	George Bailey,	.25	Charles Davis,	.10
Isaac Davis,	.51	Charles Francis,	.25	Emma Bowdoin,	.18
Hattie Ward,	.51	George Wise,	.25	Ibbie Davis,	.10
Ruth Mears,	.50	J. M. Waters,	.25	Janie Wise,	.40
Louise Davis,	.50	Charles Mears,	.25	Sylvia Allen,	.25
David Mapp,	.50	James Ward,	.25	May Coppinge,	.25
Corean Allen,	.58	John Ayers,	.40	Riley Bowdoin,	.25
Johnnie Lecato,	.25	Lee Ames,	.25	Louisa Lecato,	.00

WATTSVILLE.

J. L. Coulbourne, Pastor.

Lizzie Poole,	1.00	George Broughton,	.50	Viola Coulbourn,	.25
Mary Poole,	1.00	R. V. Handy,	.25	Elsie Coulbourn,	.25
Georgia Fiddimon,	1.30	Isalah Cropper,	.25	Alexander Poole,	.25
Henrietta Brittingham	.50	William Cropper,	.25	A. J. Handy,	.25
Thomas Douglas,	.50	John Watson,	.25	Emma Downing,	.25
George T. Tunnell,	.50	Riley Marshall,	.25	Ella Savage,	.25
Sewell Cropper,	.50	Henry Beecham,	.25	Berman Wise,	.25
John Bird,	.50	Hannah Holding,	.25	Bertha Tunnell,	.25
Joseph Selocomb,	.50	William Logan,	.25	Eliza Cropper,	.25
Glady Broughton,	.40	James Williams,	.25	George Cropper,	.25
Mary Lankford,	.50	John E. Cropper,	.25	E. M. Selcomb,	.25
E. H. Poole,	.35	Bertha Cropper,	.25	E. W. Holding,	.25
Stewart Cropper,	.50	John L. Conquest,	.25	Rewell Cropper,	.25
Kate Wise,	.80	Tillie Conquest,	.25	R. H. Wallop,	.50
Tabitha Brittingham,	.80	Ella Copps,	.25	Hannah Wallop,	.25
Helen Coulbourn,	.50	Lizzie Marshall,	.50	Stephen Townsend,	.25
Lizzie Cropper,	.50	Joseph Cropper,	.25	Mary L. Townsend,	.25
Phoebe Wise,	.50	J. T. Handy,	.25	C. E. Marshall,	.25
Sallie Tunnell,	.35	Josephine Bird,	.25	Laura Manuell,	.25
John Stokely,	.40	Louisa Cropper,	.25	Attie Selby,	.25
Sarah Johnson,	.40	Tillie Conquest,	.25	Frank Selby,	.25
Francis Guinn,	.50	W. B. Cropper,	.25	Francis Pitts,	.25
Lizzie Broughton,	.40	John T. Marshall,	.25	W. A. Hovington,	.25
M. C. Craig,	.75	F. W. Poole,	.25	A. W. Hovington,	.25
John W. Cropper,	.75	Lizzie J. Broughton,	.25	Bessie Hovington,	.25
Harriet Logan,	.25	I. R. Cropper,	.25	George Harinou,	.25
Percy Coulbourn,	.21	Clarence Drummond,	.25	Mary Savage,	.25
Charles Poole,	.25	James Williams,	.25	James Tunnell	.25
Isaac Taylor,	.25	Willie Cropper,	.25	Hester Drummond,	1.10
Leah Poole,	.25	Isaac Tunnell,	.25	Sallie Tull,	.25
Oliver Coulbourn,	.25	Mary Tull,	.25	Lorenzo Bird,	.25

WETIPQUIN.

L. C. Robbins, Pastor.

FRIENDSHIP M. E. CHURCH.

L. T. Robbins, Pastor	1.00	Carrie Jones,	.45	Viola Hull,	.25
Samuel H. Moore,	.50	Eliza Moore,	.25	Edith Dutton,	.25
Albert Hull,	.50	Charles Morris,	.25	Eliza B. Knight,	.25
Minnie Moore,	.25	Ida Bennett,	.25	Lettie Camper,	.25
Charles Bailey,	.25	George H. Brown,	.50	Matilda Hull,	.25
Meredith Moore,	.60	Albert Moore,	.25	Emilly Dashields,	.25
Thomas Joseph,	.25	Dennis Cook,	.50	Adeline Batley,	.25
Eva Seldon,	.27	Laura Cook,	.25	Maggie Hull,	.27
John Barkley,	.55	James Godfrey,	.25	Daniel Moore,	.25
James Moore,	.35	Mary Godfrey,	.25	Maggie Robbins,	.25
Sarah Moore,	.25	Perry T. Wright,	.25	Eliza Dashields,	.25
Julia E. Barkley,	.25	Talbot Wright,	.50	Emma D. Robbins,	.50
Levinia Brown,	.35	M. K. Wright,	.50	Mabel B. Robbins,	.25
Louisa Seldon,	.25	Ephraim Steward,	.35	Beulah C. J. Robbins,	.25
Andy Hull,	.25	William W. Brown,	.50	Ruby Tull,	.30
Sarah F. Hull,	.50	Rodger Hull,	.32	Mary C. Jones,	.30
John P. Batley,	.50	Martha M. Brown,	.35	Mary E. Cook,	1.00

Appointed  
Conf.  
Jam't  
Amount  
3  
10  
10  
25  
8  
16  
10  
20  
18  
10  
8  
18  
10  
18  
20  
14  
23  
11  
11  
2  
11  
8  
2  
4  
5  
1  
7  
8  
8  
2  
0  
0  
10  
15  
5  
31  
27  
51  
22  
82  
39  
8  
8  
6  
12

Illec  
Conf. Expenses  
received

John R. Hull,	.30	Ernest Morris,	.35	Emma Robbins,	.50
William Dashields,	.35	Carrie Knight,	.25	William F. Moore,	.25
James Jones,	.50	George D. Dashields,	.30		
Hayes B. Moore,	.50	Janie White,	.75		

## ELZIE'S CHAPEL.

L. P. Robbins,	.50	Jessie A. Dashields,	.75	Herman Turner,	.50
Dennis Jones,	.50	Wesley Winder,	.25	Stansbury Jones,	.50
W. H. Scott,	.25	W. W. Winder,	.75	John W. Dashields,	.50
J. E. Brooks,	1.05	William White,	.50	Charlotte Barkley,	.50
John F. Knight,	.50	S. A. Wright,	.55	Charles Jones,	.50
James H. Dashields,	.40	Noah H. Jones,	.25	Dennis Jones,	.25
W. H. Winder,	.75	Willie Jones,	.25	Thomas Lanckfort,	.25
Noah T. Dashields,	.50	James Conoway,	.25	Jessie Elzie,	.50
Rufus Turner,	1.00	J. W. Dashields,	.50	Annie Nickols,	.25
John R. Hughes,	1.00	James H. Batley,	.25	Mariah Nutter,	.25
Sam'l C. Dashields,	.50	Robert Dashields,	.50	Eliza Dashields,	.25
Minnie White,	.25	Cecil Winder,	.25	Lamer Dashields,	.50
Mary Jones,	.25	Learah Mappé,	2.50	Mary Spicer,	.25
Nancy Conoway,	.25	Jennie Turner,	1.50	Mary Rodgers,	.25

## WHITE HAVEN.

## M. P. Sterling, Pastor.

## GRACE M. E. CHURCH.

Levin Conoway,	.75	L. G. Dashiell,	.40	E. H. Wainwright,	.30
J. H. Conoway,	.65	Titus Dashiell, Jr.,	.25	Edith Waters,	.25
Maria Conoway,	.25	Mary L. Dashiell,	.75	Jno. Elzie,	.25
Isaac Conoway,	.25	Maggie Dashiell,	.30	Robert Wainwright,	.31
Thos. Conoway,	.25	Titus Dashiell,	.30	Chas. Handy,	.25
Emma Conoway,	.25	Eliza Dashiell,	.25	M. L. Waters,	.25
Benj. Conoway,	.25	Julia E. Dashiell,	.30	Gould Conoway,	.40
Mary J. Conoway,	.25	Jno. Garrison,	.50	M. L. Hughes,	.25
Wesley Conoway,	.25	Lena Wainwright,	.30	A. T. Garrison,	.35
James Conoway,	.25	Oscar Wainwright,	.35	G. Wainwright,	.35
Olvria Conoway,	.25	Mary L. Dashiell,	.75		

## JOHN WESLEY

M. E. Gattis,	.30	Z. W. Wainwright,	.25	Ola Roberson,	.25
J. F. Gattis,	.25	Oliver Booth,	.25	Ruby Conoway,	.25
Major Thomas,	.50	Moses Wallace,	.25	M. E. Roberson,	.25
Mary J. Conoway,	.50	Eikel Conoway,	.25		

## WILMINGTON DISTRICT.

## BARCLAY

## A. W. Lowber, Pastor.

## ST. MARK'S M. E. CHURCH.

Sewell Bratcher,	1.00	James R. Carter,	.50	Sophia Brown,	.25
John Dickerson,	1.00	India Gibbs,	.83	George Bordley,	.25
Abram Wilson,	1.00	Nolan Clark,	.67	Violet Sudler,	.25
Isajah Little,	1.00	Nertie Brown,	.36	Eli Turner,	.25
Joseph Murray,	.75	Elsie Hollis,	.33	Wesley Turner,	.25
Julia Murray,	.50	Elsie Gibbs,	.31	Martha Gardner,	.25
John Pruitt,	.50	John Gibbs,	.25	Harry Powell,	.25
Mary Pruitt,	.50	Dellah Gibbs,	.25	Walter C. Powell,	.25
Sarah Sudler,	.50	Mattie G. Turner,	.25	Kelly Powell,	.25
Robert Carter,	.50	Samuel Turner,	.25	Viola Powell,	.25
Julia Murray,	.50	Vernie Carter,	.25	Mattie Powell,	.25
Dora Starky,	.50	Emma Sudler,	.50	Lillian Powell,	.25
Mary H. Starky,	.25	James Dickerson,	.25	Katie Sudler,	.25
Josephine Starky,	.25	Fannie Carter,	.25	Beatrice O. Fleeks,	.50
Louisa Sudler,	.25	Marshall Carter,	.25	Howell Carney,	.50
John Williams,	.25	Mahala Sudler,	.25	Arthur Turner,	1.00

## FRIENDSHIP M. E. CHURCH.

A. W. Lowber,	2.00	Martha Washington,	1.00	Gassiah Stewart,	1.00
E. M. Lowber,	1.50	Joanna McCollister,	1.00	Charles Reese,	.50
Lillian L. Lowber,	1.50	James Matthews,	1.00	Rachel Sparks,	.50
Charles Washington,	1.00	Henrietta Matthews,	1.50	William Johnson,	.50
From Sunday School		and other sources,	25.15		

**CATLIN.**

**M. W. Clark, Pastor.**

**BOYER'S CHAPEL.**

Names of those who gave 25 cents or more:

Marlon W. Clark  
Bessie B. Clark  
James H. Reason  
Clara Reason  
James F. Hynson  
Matilda Goldsboro  
Adeline Wright  
Daniel Wright  
John L. Wright  
Mary J. Wright  
Jas. E. Wright  
Lottie Wright  
Mary F. Hynson  
Matthew Hynson  
Daniel Harkless  
Harriet Young

Jane King  
Ida Warner  
Mary Anderson  
Mary Lee  
Emma Lee  
Ella Brown  
Mary Coleman  
Frank Coleman  
Elizabeth Coleman  
Perry Miller  
Emily Brown  
Lydia Brown  
Annie Ackers  
Geo. Ackers  
Eugene Warner  
Mattie Tighman  
Ezekiel Noke  
Lizzie Noke

Mattie Wilson  
William Brown  
Eliza Clark  
Thomas Clark  
William Trusty  
Amanda Trusty  
John Young  
Chas. Reese  
Louisa Reese  
Joseph Reese  
Henry Johnson  
Mary Johnson  
Sarah Wilmer  
Henry Wilmer  
Chas. Steward  
Mary Steward  
Wesley King

**WILLIS' CHAPEL.**

Benjamin Willis  
Sarah Willis  
Perry Wilson  
Gertrude Wilson  
Rufus B. Green  
Rebecca Green  
Samuel C. Green  
Emily Green  
Joseph Green  
Daisy Hynson  
Hattie Branson  
C. Albert Branson  
Joshua Ferrell

George Brown  
Annie Brown  
William Coleman  
Joseph Barrett  
Lurena Barrett  
Dora Gibbs  
Frank Saunders  
Medford Brown  
Hester Broadway  
Mary Parker  
Leola Broadway  
James Saunders  
Emma Saunders

Henry Shepard  
Carrie Shepard  
Mabel Green  
Bessie Goldsboro  
Helen Goldsboro  
Bertha Goldsboro  
Adelle Gland  
Della Saunders  
Lenox Saunders  
Bradford Ferrell  
Edward Miller

**CHESWOLD.**

**Solomon Hammond, Pastor.**

**MANSHIP M. E. CHURCH.**

S. Hammond,	2.00	James K. Morgan,	1.00	Charles Saunders,	1.00
Absalom Saunders,	1.00	Keturah Hammond,	.50	James Miller,	1.00
John Carney,	1.00	Mary Morgan,	1.00	Eurle Lottman,	.50
Jessie Dean,	1.50	Beulah Reed,	.50	John Morgan,	.25
John Coker,	.50	Sarah Brown,	.25	Sallie Corney,	.50
Annie Mosley,	.75	Mary Coker,	.25	George Durham,	.50

**LITTLE UNION CHURCH.**

Albert Mosley and children,	3.50	Frazier Corney,	1.00	Jessie Williams,	.25
Perry Hughes,	1.00	Rebecca Reed,	.50	Edith Morris,	.50
Sarah E. Hughes,	1.00	Hester Corney,	1.15	Agnes Mosley,	.50
Purnell Mosley,	.50	Sallie Corney,	.55	John Johnson,	.50

**DELAWARE CITY.**

**T. B. H. Coleman, Pastor.**

**ST. PETER'S CHURCH.**

Rev. J. W. Brown,	1.00	Laura C. Carty,	.25	Honora B. Ennis,	.25
Sandy Baylor, Jr.,	.20	Marie Coleman,	.50	Joseph Emory,	.25
Sandy Baylor, Sr.,	.25	M. E. Coleman,	.50	Katherine Everett,	.25
Francis Baylor,	.25	Mary E. Davis,	.50	David Harman,	.25
Eliza Baylor,	.25	Emma Demby,	.25	Estella Harden,	.25
William Booth,	1.00	Wm. H. O. Ennis, Sr.,	1.00	David Hopkins,	.25
Joseph Blake,	.50	W. H. O. Ennis, Jr.,	.48	Laura E. Henry,	.25
Ida C. Harman,	.25	Armstead Ennis,	.32	Clarence Harman,	.25
Emma Payne,	.65	Jessie Roberts,	.25		

**ST. PAUL'S M. E. CHURCH.**

Boaz Adkins,	.50	Lulu Hill,	.25	Abbie Sellman,	.25
Chelotte Adkins,	.65	Anna Huston,	.36	Ethel Spencer,	1.25

Amount  
Conf. Expenses

Myrtle Anderson,	.25	Oscar Johnson,	.26	Harriet Spencer,	.25
Saddle Anderson,	.25	Lemuel King,	.36	Bertha Starkey,	.54
William Anderson,	.25	Lucy King,	.35	Emma Starkey,	.25
Louisa Atkins,	.60	Preston King,	.27	Clara Smith,	.64
Jefferson Burley,	.25	Arnold King,	.44	Charles Smith,	.25
Sibby Burley,	.25	Annie King,	.36	Emma Toole,	.40
Emma Benson,	.35	Leon King,	.25	Jordan Toole,	.25
Mary Blackson,	.44	Jullus King,	.25	Leana Toole,	.48
Eliza Brown,	.75	Ethel Lloyd,	.35	Spencer Williams,	.55
Bessie Coftman,	.55	Marilda Lloyd,	.25	Phillip Williams,	.25
Hattie Coftman,	.50	Elnora Toole,	.40	Mary Williams,	.53
Alexander Coftman,	.25	Elizabeth Potts,	1.57	Sarah Williams,	1.00
Walter Cabbage,	.27	Rachel Roberson,	1.00	Daniel Williams,	.36
Mary Empson,	.25	Amy Roberts,	.60	Isaac Empton,	.25
Alfred Goldsborough,	.25	Caroline Plinkson,	1.92	Elsie Thomas,	.25
James Gaddess,	.25	Clarence Williams,	.50		
Emma Williams,	.25	Larvina Williams,	.45	From other collec-	
Elmer Webb,	.25	George Williams,	.25	tions,	3.20
G. T. Williams,	.25	Samuel Purnell,	.25		

## ST. JAMES' M. E. CHURCH.

John Dixon,	.25	John Stewart,	.25	Ernest Stafford,	.25
Fannie Dixon,	.25	Evidence Stewart,	.25	Martha Briscoe,	.25
Emma Dixon,	.25	Noble Stewart,	.25	Myrtle Roberson,	.50
Dorothy Dixon,	.25	Amy Blackson,	.25	Lillie May Thomas,	.30
Bessie Dixon,	.25	Lucy Coftman,	.25	Estella Thomas,	.30
William Sadler,	.25	Elna Jones,	.25	Elisha Nichols,	.25
Sadie Sadler,	.25	Walter Carter,	.50	Ida Nichols,	.25
Helen Anderson,	.25	Mary Wilson,	.50	George Curtis,	.50
George Berry,	.25	Elbert Stafford,	.32	John Curtis,	.50
Florence Crawley,	.25	Howard Stafford,	.35	Ethel Simmons,	.75
Mary Briscoe,	.45	Walter Stafford,	.25	Lillian Fields,	.50
Eddie Fields,	.25	Elsie Thomas,	.25	Anna Wilson,	.50
Emma Wilson,	.50	Henry Fields,	.25	Ethel Johns,	.25

## DOVER.

## E. H. Webb, Pastor.

Reuben Hardecastle,	.58	George Raikes,	.25	Foney Freeman,	.30
Mary E. Hardecastle,	1.25	Alfred Raikes,	.30	Martha Gady,	.60
Sophie Hardecastle,	.55	Charles Anna Raikes,	.25	Maggie Granger,	.50
Sylvester Hall,	.50	Sarah Raikes,	.50	Mamie Greenwood,	.25
Myrtle Harris,	.90	Malachi Rasin,	.95	William Greenwood,	.35
Julia Harper,	.75	James America,	1.00	Sadie L. Grinage,	.25
Catherine Hayes,	.25	Maria America,	1.00	Wm. Hardecastle, Sr.,	1.95
Joseph Hopkins,	.50	Lydia America,	.60	Catherine Hardecastle	1.95
Cassel Houston,	1.25	Arla Abram,	1.05	Wm. Hardecastle, Jr.,	.69
Susan Houston,	.75	Annie Abram,	.80	Rhoda Hardecastle,	.97
Mottel Houston,	.75	Grace Abram,	.40	Alice L. D. Rasin,	.85
James R. Houston,	.45	Hester Anderson,	1.10	Sarah L. Richards,	.67
Cartley Houston,	.28	Mary Anderson, Sr.,	.80	Mary A. Robinson,	2.41
Mamie Houston,	1.60	G. F. Anderson,	1.80	Bertha Roach,	.97
William Houston,	1.45	Lizzie Anderson, Jr.,	1.15	Caroline Rodgers,	2.15
Joshua Hodges,	.50	Mary Anderson, Jr.,	.75	Heurietta Rosal,	.75
Vina Hodges,	.25	Curtis Anderson,	.50	Edward Rosal,	2.00
George Hovington,	.50	Lena Anderson,	1.00	Emma Rosal,	.50
Catherine Hovington,	.25	Thos. Anderson, Sr.,	1.80	Lera Shockley,	1.55
Rev. W. C. Jason,	1.00	Rebecca Anderson, Sr.,	.25	Mary E. Shockley,	1.00
Mrs. W. C. Jason,	.25	Outten Anderson,	.25	Agnes Shockley,	.59
I. P. Johns,	.58	Rebecca Anderson, Jr.,	.25	Annie Smith,	.60
Mary L. Johnson,	2.55	Sarah Barrett,	2.80	Isaac Smith,	.50
Frank Johnson,	.25	Fonie Barkley,	.25	Flossie Stevenson,	.50
Emma Laws,	.75	William Beamer,	.35	Amanda Swiggett,	.50
Della Laws,	1.25	James Benson,	.25	Charles Swiggett,	.75
Jennie Laws,	.40	Charles Blackson,	1.10	Noah Sharp,	.25
George Loats,	.25	Heleu Blackson,	1.85	Lizzie Townson,	.25
William Lee,	.25	Mary E. Bowers,	1.05	Clara Taylor,	.25
Maggie Little,	.25	Sarah A. Butcher,	1.56	Ralph B. Thompson,	.76
Florence Luff,	1.75	C. A. Brady,	.25	Charles D. Thompson,	.25
Rosie Luff,	.25	Susan Callahan,	.65	Ida Todd,	.40
Eliza Martin,	.50	Lena Carter,	1.10	Purnell Ward,	1.20
Arbanna Matthews,	.50	Georgianna Carson,	.75	Mary L. Ward,	.55
W. S. Matthews,	1.50	S. L. Cromwell,	.75	Harry Ward,	.35
Della Merrill,	.70	Rhoda Cromwell,	.75	Laura Wansley,	.50
Ellen Merrill,	.25	Eva L. Cooper,	1.05	Edward H. Webb,	3.00
Venta Merrill,	.28	Joseph Cooper,	.38	Mary A. Webb,	1.00
				Madaline White,	.30

David Minos,	.25	Martha Covington,	.75	Abram Williams,	.25
Samuel Mollston,	1.00	John L. Curry,	.50	Hester Wilson,	.75
Annie V. Miller,	.25	Elias Curry,	.25	Wilkson Winner,	.25
Drucilla Mitchell,	.50	Carrie Callahan,	.25	Emma Harris,	.78
Myrtle Morris,	.28	Mary Collins,	.25	Foney Griffin,	.25
Annie Neal,	.145	Sidney Collins,	.25	Priscilla Kellern,	.25
Alfred Neal,	.40	Mabel V. Curry,	.50	Mary J. Flamer,	.75
Emaline Otwell,	.50	Catherine Dickerson,	.50	Thomas Pinkett,	.85
Hester Otwell,	.50	Ida Drigus,	.90	Marie Kellern,	.28
Hester Patton,	.50	Harry Fluney,	.32		
Lottie Paskins,	1.00	Horace Flamer,	.50		

## GALENA.

J. W. Jefferson, Pastor.

## JOHN WESLEY

Ellen Riley,	1.00	Sarah Toulson,	.60	Ann Marah Wells,	.50
James A. Brown,	.50	Martha Johnson,	.50	Lula Butler,	.40
Frances Brown,	.50	Catherine Scott,	1.00	Annie Anderson,	.30
Frank Mitchell,	.50	Edward Johnson,	.25	Geo. Anderson,	.30
Perry Riley,	.50	Daniel Wilson,	.60	Henrietta Goldsboro,	.40
John F. Spencer,	.60	William Jones,	.40	Vermia Bradley,	.50
William Toulson,	.40	Isabella Jones,	.75	Hezekiah Scott,	.25
James Hamilton,	.60	George Briscoe,	.30	Jaumey Tinch,	.30
Frony Hodges,	.60	Teney Brooks,	.25	Samuel Tinch,	.60
Harriet Anderson,	.60	Ezekiel Briscoe,	.25	John W. Jefferson,	.50
Samuel Gleaves,	.50	Lottie Spencer,	.26	Annie E. Jefferson,	.50
Henry Scott,	.75	Hansford Gleaves,	.25	Ella Adams,	.25
Mary A. Gleaves,	.75	Blanche Riley,	.25	Perrill Mitchell,	.25
Louisa Hamilton,	.50	Henry Tilghman,	.50	Catherine Brown,	.40
Maggie Turner,	.40	John Hamilton,	.30	Carrie Tilghman,	.50
Emory Turner,	.40	Emma Butler,	.75	Joseph Hamilton,	.50
Hayward Anderson,	.30	Alverta Butler,	.40	Ella Briscoe,	1.00
Mary Cassell,	.30	Mary Hinson,	.25	Annie Toulson,	.75
Olka Hodges,	.25	Mary Davis,	.25		

## OLIVET CHURCH.

Alberta Wilmore,	.75	Emma Hackett,	.80	James H. Massey,	1.00
Helen V. Penker,	.25	Edith Spencer,	.75	Annie E. Jefferson,	.50
Martha Durr,	.50	Annie Coursey,	.80	Elizabeth Dorsey,	.25
Cortly L. Jefferson,	.32	Sarah Burks,	.50	James Dorsey,	.75
Hester A. Caulk,	.40	Robert S. Peaker,	1.00	Elizabeth Fowler,	.75
Sarah T. Martin,	1.05	John Thomas,	.75	James Martin,	.50
Mary A. Scott,	1.25	Isaac Tilghman,	1.25	Mary F. Massey,	.50
Laura Berry,	1.25	Mary L. Tilghman,	1.00	J. W. Jefferson,	.75
John Kennard,	.95	Alice Peaker,	.83	Emma Whittington,	.75
Teney Handy,	.75	Emma D. Carroll,	.50	Elizabeth J. Blake,	1.00
John Varlo,	.75	Maria Mand,	.75	Garrett H. Ball,	.75
Howard Reese,	.75	Emma Johnson,	.95	Norris Brown,	1.00
Mary Green,	1.00	Charity Briscoe,	.25	William J. Brown,	1.10
Sarah Reese,	.51	Josephine Whittington,	.85	John W. Caulk,	.55
Hebecca Varlo,	.60	ton,	.35	William H. Dorsey,	.25
Charles Handy,	1.00	Tempey Kennard,	1.25	Caroline Pierce,	.35
David Russell,	.50	Mary E. Dorsey,	.35	Lilly Berry,	.75
Eliza J. Russell,	.50	Charles Hackett,	.35	Ada Harris,	.45
George Bordley,	.55	James A. Carroll,	.50	John Darr,	.50
Annie Reese,	.70	Richard Pierce,	.90	Hester Briscoe,	.46
George A. Carroll,	.30	William Reese,	.30	Sedilla Hackett,	.48
Jacob Fowler,	.75	Clara L. Reese,	.35	Hurlbert Carroll,	.45
A. J. Wright,	.25	Mary Price,	.75	Ethel Whittington,	.44
Bettie Carroll,	.30	Robert Butler,	.25	John Dickerson,	1.05
James Whittington,	.33	Louisa Larence,	.32		
George Brown,	.75	Thomas Massey,	.50		

## MARYDEL.

W. H. Turner, Pastor.

Marella Hackett,	3.00	Wilhelmina Mathew,	.35	Lillie Gibbs,	.25
Tiney Matthews,	1.62	Mary Mathew,	.50	Anna M. Gibbs,	.25
C. V. Turner,	1.74	Laura Goldsbon,	.25	Joseph Gibbs,	.25
Grace L. Danlels,	1.20	Vellina Goldsbon,	.90	Benjamin Hicks,	.50
Marshall H. Turner,	1.00	Eliza Thomas,	.50	William Ringgold,	.25
Johnnie Thomas,	1.20	McKinley Hackett,	.75	Mamie Ringgold,	.50

Freddie Thomas,	1.20	Mary A. Bucksin,	.50	Harriet Roberts,	1.00
Cora Brown,	1.30	John Daniels,	.25	Alice Roberts,	.50
Rosa A. Brown,	1.19	Florence Hackett,	.25	George Minus,	.50
Alice R. Turner,	1.00	Lillie Goldsbon,	2.60	Kenney Minus,	.25
Marcelena Boardley,	1.27	Belisa Patton,	1.50	Manie Minus,	.25
Minnie Daniels,	1.00	Eldridge Patton,	1.50	Harry Cuff,	.25
Mary A. Wilkison,	1.00	Allie Dyer,	.25	Walter Smith,	.25
Flossie Goldsbon,	1.25	Lillie Goldsbon,	.75	Watson Miller,	.50
Lizzie Warn,	.25	Flossie Goldsbon,	1.00	Bertha Miller,	.75
Lottie Gibbs,	.37	Dency Goldsbon,	.25	Anne Minus,	.75
Lizzie Gibbs,	.37	Alice Craig,	1.00	Wyatt Minus,	1.00
Anna M. Gibbs,	.28	Alice Craig,	.25	J. W. Minus,	.50
Joseph Gibbs,	.20	Edith Craig,	.25	Mathias Hicks,	.25
W. Warn,	.25	Julia Hicks,	1.50	Mary Hicks,	.25
Annie M. Kitson,	.25	Edward Hicks,	.25	Allie Dyer,	.25
Sadie Daniels,	.75	Daisy Gibbs,	1.00	Emma Bratcher,	.25
Mabel Gibbs,	.35	Lottie Gibbs,	1.00	Lizzie B. Minus,	.25

## MIDDLETOWN.

## J. U. King, Pastor.

J. U. King,	3.00	Mary A. Hargis,	1.00	John Anderson,	.65
Edna Hinson,	3.10	Rebecca Jefferson,	.50	Annie Simmons,	1.00
Grace Green,	2.00	Sarah Green,	1.00	Adella Nutter,	.65
Elizabeth Miles,	1.00	H. L. Carroll,	.25	Arthur Brinkley,	.30
Adella Briscoe,	1.25	Rachel Rhoads,	.50	Annie Winder,	.35
Edward Miles,	1.25	Mary Cale,	1.55	Arthur Wiggins,	.50
Chas. Wallace,	1.25	Anna R. King,	1.30	John Barley,	.25
John Brister,	1.50	Noah Shney, Jr.,	.25	Abby Empson,	.50
Amanda Green,	1.50	Elizabeth Turner,	.25	Anna Brinkley,	.25
Phillip Simmons,	.75	Victoria C. Horsey,	.75	Ira Miles,	.25
Ellen Casson,	1.00	William Brinkley,	.75	Florence Johnson,	.70
Alice Hall,	1.25	Fannie Brown,	.40	Elsie Simmons,	.25
Arminata Jones,	1.25	Lillian Pierce,	1.35	Eleanor Brinkley,	.25
Margaret Brister,	1.25	Sadie Turner,	1.10	Carrie Segars,	1.00
Mary J. Griffin,	1.00	Edith Medford,	.80	Theodore Hevflow,	1.25
Sarah Hevflow,	.75	Noah Empson,	.45	Tenny Green,	.55
Virginia Simmons,	1.00	Edith Wiggins,	.25	Rosa Chandler,	.50
Benjamin White,	.25	Isaac Winder,	.25	Lillian Jones,	.45
Elizabeth Cammille,	2.12	Levi Thomas,	.25	Ethel Hurt,	1.00
Ellen Little,	1.50	Andrew Green,	1.25	Katie Waters,	2.35
Geo. Cropper,	1.25	Amoch Wiggins,	.25	Gracie Black,	1.30
Florence Hall,	1.25	Jane Robinson,	.35	Hannah Jones,	.35
Mary Wallace,	.50	Douglas Jones,	1.10	Francis Jones,	.25
Harriet Jones,	.75	Charles Horsey,	1.25	Norman Keys,	1.15
William Demby,	.25	De Witt Friend,	.70	John Green,	.65
Joseph Segars,	.25	Charles Gardner,	.50	Thomas Empson,	.25
Elmira Rochester,	1.05	Alfred Briscoe,	1.60	L. L. Lowber,	.25
Caroline Robinson,	.25	George Johnson,	1.25	Charles Collins,	.25
Eugene Hodges,	.25	Hannah Waters,	1.25	Lewis Jackson,	.25
Douglas King,	.25	Ida Jones,	.25	Ira Tilghman,	.25
Hattie Turner,	1.10	Agnes White,	.25	Eugene Jefferson,	.25
Artie Jackson,	1.25	Mary Johnson,	.50	James Chase,	.25
Sarah White,	.75	Annie Davis,	1.00	Frazier Robinson,	.25
Emma Saunders,	.25	John Lloyd,	1.00	James West,	.25
Melissa Keys,	.50	Jacob Wiggins,	.75	Edward Count,	.25
Mac Keys,	.45	George Pierce,	1.25	Isaac Ross,	.25
Addie Jones,	.25	Emma Miller,	1.00	Mr. Emory,	.25
Mallace White,	.30	Elwood Little,	.50	Alonzo Waters,	.25
Olivia Lloyd,	.20	Alice Lloyd,	1.00	Albert Hinson,	.25
William Lambert,	2.75	Carrie Miller,	.50	Walter Johnson,	.25
George Dale,	.25	Cora Empson,	.75	Eleanor Miles,	.25
Annie Jackson,	.25	Rachel Stouts,	.50	Ida Johnson,	1.25
Emma Black,	1.00	Amanda Johnson,	1.00	Robert Hall,	1.25

## MILLINGTON.

## A. J. Wallace, Pastor.

Joshua Tiller,	2.25	David Boyer,	.50	Mary J. Gould,	.55
William H. Kelley,	.59	I. J. Willmore,	.25	Bertha Johnson,	.25
Samuel Hines,	1.00	William Ashley,	.50	Alice A. Kelley,	.57
Rebecca Potts,	1.00	Alexander Watson,	.50	Lilly Boone,	.80
A. J. Wallace,	1.00	William Thompson,	.25	Virgie Johnson,	.65
Harvey Mann,	.25	Mary J. Tiller,	.25	Georgia Johnson,	.65
Samuel G. Kelley,	.69	Alexander Thompson,	.25	Gladys Comegys,	.25



Richard Caulk,	.65	Ellen Doman,	.25	Agnes Comegys,	.25
Louis Poolman,	.25	George Gordon,	.25	Beatrice Comegys,	.23
Frank Emory,	.25	Hannah J. Brown,	.50	Florence Miller,	.25
Roy Brown,	.25	John Jeff,	.25	Lillie Thompson,	.25
Jennie Boyer,	.50	Isaiah Ford,	.25	Idellie Brown,	.50
Rebecca Ashley,	.50	James Cook,	.25	Thomas Thompson,	.50
Lottie Bailey,	.25	Essie Ruley,	.25	Snowden Ruley,	.50
Martha Willmore,	.25	Charles Callahan,	.25	Laura Chattman,	.50
Lottie Landman,	.50	Priscilla Taylor,	.50	Wayman Thomas,	.50
Marla Comegys,	.25	Thomas Seeny,	.25	Georgia Jenkins,	.50
Samuel Emory,	.25	Benjamin Bailey,	.25	Allice Brown,	.50
C. L. Pipes,	.50	Henrietta Tiller,	.25	Annie Brown,	.25
William G. Wilson,	.30	Estelle Brown,	.31	Erastus Brown,	.50
Arthur Brown,	.25	Eva Washington,	.25	Lizzie Brown,	.25
Raymond Brown,	.30	Matilda Callahan,	.25		

## NEW CASTLE.

## G. B. Coleman, Pastor.

Sarah L. Anderson,	1.00	James H. Gibbs,	.30	Mary C. Roy,	1.25
Wilhelmina Anderson,	.65	J. H. Guy,	1.00	W. C. Roy,	.25
J. J. Bungy,	.50	Susan F. Guy,	1.00	Edith Roy,	.25
Anna O. Bungy,	.75	Charles C. Harris,	.50	Susan Terry,	.50
Anna Bungy,	.25	Susan A. Harris,	1.00	J. D. Terry,	.50
Arnette Bungy,	.25	Phoebe R. Harris,	1.00	Percy Terry,	.35
Ever Bungy,	.25	Eliza J. Harrison,	1.00	Hannah Perry,	.47
H. M. Bungy,	.25	Annie V. Harrison,	1.00	N. J. Townsend,	1.50
Rosa E. Bennett,	.25	Marvin Harrison,	.50	Annie Townsend,	1.50
Sarah Brown,	1.00	Della Jones,	.25	Mazie Turner,	.25
Lizzie Brown,	.25	Edna Jackson,	.75	J. H. Wilson,	.75
Agnes Cornish,	.25	Margaret Laws,	.25	Maggie Wilson,	.35
Harry Cornish,	.25	Joseph Matthews,	.50	J. H. Wilson, Jr.,	.25
Sallie Carroll,	.50	Nicodemus Matthews,	.50	George Williams,	.75
G. B. Coleman,	2.00	Carrie M. Murray,	.25	Hattie A. Williams,	1.00
A. F. Coleman,	1.00	Jerry Myers,	1.60	Sadie H. Williams,	1.00
Ellen Davis,	1.00	Mary Myers,	1.50	George Wiley,	1.00
W. H. Duker,	.25	Noah E. Myers,	.75	J. H. Wade,	.40
Sarah Elert,	.35	Abram McGee,	.50	Eliza J. Washington,	.25
W. H. Fiddeman,	.25	Annie McGee,	.75	Julia Wheelbanks,	.25
Martha J. Fiddeman,	.25	Annie V. Miller,	1.65	Sarah Warner,	.28
Charles Frazier,	.60	Edna Plumer,	.28	Johnson B. White,	.50
Mabel K. Gibbs,	.30	Deborah Plumer,	.25	Hannah A. White,	.60

## NEWPORT.

## W. E. Hilton, Pastor.

Leah J. King,	1.00	Madeline Brattian,	.50	Lydia Hill,	.50
John King,	1.00	Addie G. Davis,	.50	Katie Brown,	.50
Buelline Taylor,	1.00	Caroline Morris,	.25	Abram Brown,	.50
Annie Connor,	1.00	Sarah Munlove,	1.00	Lydia Byard,	.50
Albertha Thompson,	1.00	Andrew Harvey,	1.00	Susan Davis,	.50
Isabella Elliott,	1.00	Anthony Goodwin,	1.00	E. O. Brown,	.50
Geo. F. Richardson,	1.00	Mary E. Bowden,	1.00	Simpson Sunday	
Sallie Cook,	1.00	Catherine Brattau,	1.00	School,	4.50
Josie L. Ringgold,	.75	Lewis P. Davis,	1.00	Mt. Pleasant Sunday	
John H. Ringgold,	.25	Clara Miller,	.25	School,	5.00
Mary Rasin,	.25	Joshua Brown,	.50		

## ODESSA.

## O. P. Dickerson, Pastor.

The following persons	Clarence Munson	Geo. Dingle
contributed 25 cents or	Arena Cohens	Mary C. Lecompte
more for missions:	Mary L. Fullman	Julia Cammle
Nathan Baynard	Augustine Moore	A. Jones
Maggie Wiggins	Richard Ponce, Jr.	Jos. W. Lecompte
Abram Wiggins	Lavinia Hayes	F. C. Lecompte
Noah Wiggins	Stella Jackson	Frank Seth
Sarah Wiggins	David Shockley	Chas. Stafford
Rebecca Moore	Edward Hayes	Hennie Ambrose
Annie Hall	Gertrude Segars	Amelia Johnson
Samuel Lewis	Susie Farmer	Margaret Lecompte
Blizabell Puruell	David Harman	Chris. Dingle
O. P. Dickerson	Jane Harman	Jos. Turner

Mary V. Dickerson  
 Evelyn Gross  
 Mamie Wiggins  
 Rebecca Jackson  
 Lillian Dickerson  
 Louisa Hopkins  
 Wm. Demby  
 Johnny Baynard  
 Wm. E. Watson  
 Thos. Munson  
 Walter Gross  
 Isaac Shockley  
 Maggie Shockley  
 Charles Segars  
 Wm. E. Wiggins  
 Lucretia Demby

Allan Harman  
 David Harman  
 Clarence Harman  
 Mrs. Clarence Harman  
 Martha Harman  
 Jane Townsend  
 Jas. Cole  
 Anne E. Cole  
 Wm. Bacchus  
 James Bacchus  
 Maria Dingle  
 Henrie Jackson  
 Lucy Demby  
 Addie Segars  
 Amy Munson  
 Willard Baynard

Amanda Ambrose  
 Irvin Turner  
 Aldridge Turner  
 Sarah Seth  
 Mary Munce  
 Willie Coursey  
 Booker Dingle  
 Jos. Dingle  
 Henry Dingle  
 Etta Dingle  
 Emma Coursey  
 Henrietta Coursey  
 Lewis Jackson  
 Jos. T. Lecompte  
 Virginia Benjamin

## PORT DEPOSIT.

I. H. Johnson, Pastor.

## HOWARD CHAPEL.

J. Randall.	1.00	T. Fields.	.25	R. Demes.	.25
T. Randall.	.50	Zennada Randall,	1.00	J. Fields.	.25
M. Randall.	.25	Jennett Jones.	.25	C. Whittington.	.25
Maud Randall.	.25	S. D. Jones.	.50	R. Methelf.	.25
Hannah Raudall.	.25	T. P. Taylor.	.25	H. Heard.	.25
M. Brown.	.25	S. Miller.	.25	A. Veal.	.25
L. Spradly.	.25	J. A. Daughtry.	.25	N. Cornish.	.25
E. M. Pluett.	.25	L. Dener.	.25	O. H. Clark.	.25
J. Henry.	.25	C. Demes.	.25	T. Clark.	.25

## COKEBURG CHURCH.

Jas. Hackines		F. Oliver		L. Clark	
Ed. Jews		T. Clark		E. Wilson	
Jas. S. Hackines.	1.00	L. Smith		L. Johnson	
Martha Hackines		R. Roberson		Wilson Brown	
Eliza Hackines		B. Roberson		B. Brown	
S. F. Hackines		A. Coper		M. J. Adenson	
J. Harkins, Jr.		D. Newton		R. B. Hill	
E. L. Jones		A. Stevenson		J. Hill	
S. Allen		M. Stevenson		M. J. Hackines	
J. Hackines					

## SMYRNA.

W. H. Johns, Pastor.

John Caldwell.	.50	Julia Macy,	.50	Thomas Murphy.	.50
Samuel Macy.	.50	Junior League.	2.50	Ella V. Brown,	.50
Jenjamin Hollis.	.50	Epworth League.	2.50	Mary Murphy.	.50
Rosie Hawkins.	.50	Sunday School.	10.00	Joshua Bel,	1.00
Mary Harris.	.25	Ladies Aid Society.	8.00	Eliza Daniels.	.50
Alverta Thomas.	.50	John F. Hawkins.	1.25	Margaret Kirby.	.50
Frauces Jones.	.50	Clara A. Johns.	2.00	Harriet Coursey.	.50
William Durham.	.50	Susan Thomas.	1.00	Lydia Cooper.	.50
Annie Thomas.	.25	Thomas Page.	1.25	William Kirby.	.50
Clara Handy.	.50	Elizabeth Page.	.50	Nemiah Durham.	.50
Wesley F. Cotton.	.50	Sarah Matthews.	1.00	Annie Durham.	.50
William H. Davis.	.25	Hester Dolly.	1.00	Isaac Daniels.	.50
Thomas Swiggett.	.25	Arle A. Milbourn.	1.00	Nancy Bell.	.50

## TOWNSEND.

J. L. Davis, Pastor.

## LEE'S CHAPEL

Austin Henry.	1.20	Carrie Johnson.	.30	May Brisco.	.25
Susan Archie.	1.00	Carrie Piner.	1.35	Anthony Watson.	.25
Willie Archie.	.25	Georgie Henry.	.41	Arthur Caulk.	.25
Della Brisco.	.30	Ardie Henry.	.20	Enoch Sherman.	.25
Rachel Lewis.	1.67	Eddie Hynson.	.32	Millie Hill.	.60
Ruth Watson.	.45	Beaterson Clifton.	.72	Emma Reed.	.25
Lee Jefferson.	.41	Elizabeth Jones.	.38	Elizabeth Midcap.	.25
Mary Jones.	.36	Artan Tiller.	.25	Stella Brisco.	.30
Dallas Henry.	.25	Maggie Archie.	.40	David Ray.	.25
Carrie Ray.	.32	Pearlina Ray.	.25	Maggie Brown.	.25
Georgia Jones.	.50	Edith Reed.	.50	Preston Brisco.	.30
May Probbe.	.27	Litter Blackson.	1.00		

## HAVEN CHURCH.

John Collins.	.50	William Davis.	.25	Charlotte Bell.	.25
James Davis.	.50	Mary E. Davis Jr.	.25	Mildred Bell.	1.00
Cora H. Davis.	.25	Joseph W. Davis.	.25	Bessie Lloyd.	.25
Cora E. Davis.	.50	William Bleen.	.25	Rev. J. L. Davis.	.50
Martha Davis.	.25	Susie Dover.	.25	John W. May.	.60
Mary E. Davis, Sr.	.25	May O. Dover.	1.40	Aaron Archie.	.50
William Gross.	.50				

## EBENEZER CHURCH.

Rev. J. L. Davis.	.50	Arthur Caulk.	2.00	Cassie Caulk.	.25
Annie M. Paragon.	.50	John Collins.	.25	Phillip Purnell.	.25
Isaac Johnson.	1.00	Sarah Hopkins.	.25	John Montgomery.	.75
Robert Johnson.	1.00	Mary E. Johnsin.	.50	Albert Johnson.	.25
William Hopkins.	.25	Martha Caulk.	.50	Harriet Johnson.	.84
Julius Piner.	1.02	Hester Archie.	.50	Hester Piner.	.50
John Piner.	.35	William Downs.	.50	Rebecca Johnson.	.50
Abbie Ray.	2.00	Mary Gross.	.50	Rhoda Caulk.	.60
Henry Watson.	.32	John Dover, Jr.	.29	Clara Hopkins.	.25
Viola Watson.	.65	Mabel Elliott.	.50	Mary E. Gaddis.	1.00
Ida Hynson.	1.18	James N. Davis.	.30	Charles Cottingham.	.25
Joseph Henry.	.75	Beulah Davis.	1.75	Lizzie Montgomery.	.60
Louis Henry.	.50	Helen Lotts.	.23	Walter Hopkins.	.25
Frank Henry.	.50	Henry Baynard.	.33	Carrie Caulk.	.35
Sadie Ray.	.75	Ralph Adams.	.27	Eva Dale.	.25
Daniel Massey.	.70	Rebecca Hayes.	.50	Helen Caulk.	1.12
Mary Massey.	.45	Evelyn Ridgeway.	.58	Katie Hopkins.	.25
Charlotte Jefferson.	.25	Alfred Jackson.	.50	Arosia Caulk.	.80
Elizabeth Watson.	.25	Evelyn Bell.	.50	Amanda Carty.	.61
Samuel Henry.	.25	Josephine Henry.	.50	Annie Caulk.	1.25
David Watson.	.27	Nilson Anderson.	.30	Ida Chandler.	.50
Carrie Watson.	.25	Mary Anderson.	.25	Rachel Pierce.	.35
Phillip Watson.	.44	Clara Lambert.	.50	Lloyd Caulk.	.25
John E. Watson.	.25	Virginia Ray.	.25	Rachel Sadler.	.50
Perry Piner.	.53	Emma Gaddis.	.25	Byard Caulk.	.25
John Dover.	.35	Ida Henry.	.25	Artie Caulk.	.25
Wilhelmina Guy.	.25	Spencer Jones.	.25	Isaac Caulk.	.25
Howard Ray.	.25	Emory Hayes.	.25	Joseph Turner.	1.00
Hester Piner.	.26	Sarah Adams.	.50	Emua Carty.	1.00
Julius Piner.	.25	Lizzie Anderson.	.25	Ellen Brinkley.	1.05
Howard Anderson.	.26	William Ray.	.25	Rachel Gaddis.	.25

## WILMINGTON—EZION.

## J. E. A. Johns, Pastor.

Margaret Ayers.	1.00	Helen Hill.	1.25	Catherine Shockley.	2.50
Sarah Ayers.	1.00	Annie Harris.	7.00	Alonzo Shockley.	3.00
Eliza Allen.	1.00	Home Mission'y So.	5.00	Irene Shockley.	3.00
Elizabeth America.	1.00	Helen Hollis.	1.00	Carrie Stewart.	5.00
Moses America.	6.00	Lena Hill.	1.00	Elizabeth Stewart.	2.15
Jeremiah Ayers.	1.25	Mary E. Henry.	1.00	M. E. Spencer.	5.50
John T. Ayers.	3.00	Infant Dept S. S.	2.00	Lola Starkey.	1.50
Frances Anderson.	2.00	Jun. Epworth Leag'e.	3.00	Sunday School.	37.21
Lydia Anderson.	1.00	Rosella Johns.	2.00	Louisa Tolson.	1.80
Carrie Brown.	2.25	Jennie Johnson.	1.20	Elizabeth Tilghman.	3.00
Gertrude Brittingham.	6.50	Mary Johnson.	1.50	John W. Turner.	1.00
Lavinia Brittingham.	3.00	Ruth Jobes.	1.00	Martha Turner.	2.00
Sarah Brittingham.	3.00	Mabel Jobes.	1.00	Usher Board.	15.00
M. J. Brooks.	2.00	M. E. Jefferson.	2.50	Noah Waters.	1.00
D. H. Brooks.	2.00	Benjamin Jobes.	5.50	Emma Williams.	1.00
Adaline Brooks.	3.00	Andrew Jackson.	1.00	Lilly Wilson.	1.00
Emma Brooks.	1.00	M. E. Jackson.	2.00	Reba Wilson.	1.00
Mary C. Brown.	2.25	Roxy Jones.	1.00	Natalie Wilson.	1.00
Mildred Banks.	1.00	Anna Johnson.	1.00	Minnie Watkins.	1.50
Lewis B. Brown.	8.00	Fannie Johnson.	5.00	Grace Wilson.	1.00
John Bantuan.	3.00	Rosie Johnson.	1.00	Charles Wilson.	1.50
Frances Banks.	3.00	Alphonsa Jackson.	2.00	Mary Walker.	5.00
Sarah Brown.	1.00	Maud Jenkins.	1.00	Nellie Woolford.	2.25
Fred Bush.	1.25	Wm. H. Jenkins.	1.25	Alfred Williams.	1.00
Mary Bush.	1.50	Martina Jones.	6.00	Henrietta Wickers.	2.00
Thomas Brinkley.	6.00	J. E. A. Johns Club.	6.00	Wm. B. Wickers.	2.00
Mary S. Benton.	1.00	G. P. Jobes.	2.50	Nehemiah Waters.	2.50
Mary F. Brown.	5.00	Mary Jobes.	1.20	Louisa Waters.	2.50
M. E. Butler.	1.00	Jennie Jobes.	5.00	Lizzie Wayman.	1.00

Hattie Bond,	2.00	Florence Jobes,	1.50	George Williams,	1.00
Amanda Wallace,	1.00	George Jenkins,	1.10	Hattie Williams,	1.00
Kate Bantum,	1.10	Martha Jenkins,	1.00	Josephine Wallace,	2.25
Marguerite Bantum,	1.00	Mrs. Chas. Kirby,	5.00	Nicola Wright,	1.50
Lena Bayard,	1.00	Echel Kirby,	1.25	Elizabeth Williams,	1.00
Samuel Black,	4.10	Laura Kirby,	1.00	Laura Wilson,	3.20
Mary E. Burres,	5.00	P. T. Laws,	1.00	Marguerite Young,	1.00
Mary Burke,	1.00	Ladies' Aid,	65.00	Laura Young,	2.00
Grace Burke,	2.50	Ruth Laws,	2.05	H. D. Young,	1.40
Hannah I. Brown,	1.00	Maria A. Laws,	1.00	John Young,	5.00
Minnie Benson,	2.00	Maria I. Laws,	1.50	William Elliot,	1.00
Charles Camper,	2.00	Lydia P. Laws,	1.50	Nellie Frisby,	2.00
Lucinda Cuff,	3.50	F. Laws,	1.50	Charles Frisby,	2.00
William J. Cooper,	1.00	Bertha Lewis,	3.75	David Frazier,	1.25
Lillian J. Clark,	1.00	Isabella Lewis,	1.40	Fannie Frazier,	2.00
Sophonra Chesley,	3.00	Annie Lewis,	2.00	Mary Fountain,	1.00
J. W. Chesley,	2.50	Rachel Lewis,	2.20	Clara Foreman,	1.00
Harry Caldwell,	1.25	Charles W. Mason,	2.25	Martha Frazier,	3.50
W. H. Caldwell,	1.00	John Mason,	5.00	Estella Green,	2.00
Randolph Caldwell,	1.00	Rosa Morris,	1.00	Joseph Gordy,	1.00
Matilda Coleman,	2.00	Charles Morris,	1.55	Levin Gordy,	1.00
Mary Clay,	1.00	Rebecca Munson,	2.00	Laura Gundry,	1.00
Simon A. Chase,	2.00	Amanda Mills,	1.00	Win. E. Grennage,	3.00
Elmira Clark,	4.20	Mollie Nixon,	5.00	Geo. W. Haskins,	1.20
Annie Chippey,	5.00	Effie Palmer,	2.50	Susie Hamilton,	2.50
Henry Conyer,	2.00	Carrie Parker,	2.00	Annie Hoexter,	5.50
Samantha Christy,	2.00	Annie Parker,	1.00	Sarah Shockley,	1.00
Louisa Cooper,	1.00	Alphonsa Price,	1.50	Jas. H. Shockley,	2.00
Mabel Caldwell,	1.00	Hannah Robinson,	3.00	Annie Shockley,	1.00
Mary A. Caldwell,	1.00	Amanda Robinson,	5.25	Isabella Dunn,	1.00
Mary V. Cropper,	1.00	Sarah Rochester,	2.00	Annie Doman,	1.00
Martha Clark,	1.00	Sarah Roles,	1.50	Ray Dutton,	15.35
Melvina Driver,	5.25	Annie Rice,	1.00	George Shockley,	1.00
Ellen J. Diggs,	1.75	Julia M. Diggs,	1.00		

## WILMINGTON—HAZEN.

E. O. Parker, Pastor.

David J. Atwell,	1.50	Lydia Guy,	1.10	Katie Naylor,	.25
T. W. Atwell,	1.03	Mary C. Gould,	1.00	Millard Naylor,	.30
John H. Armstrong,	.55	Elizabeth Harrey,	1.08	E. S. Parker,	1.50
Sarah E. Armstrong,	1.76	Geo. F. Harvey,	1.70	Carrie Parker,	.60
Sophia Baynard,	.62	Alice A. Harmon,	.50	Beatrice Parker,	.00
F. H. Bird,	.25	Edith Harmon,	.62	Henry Powell,	1.15
John W. Bird,	1.35	Hattie Harmon,	1.00	Jas. Primrose,	.60
Mary C. Bird,	.88	Catherine Hogans,	.28	Erhel Purnell,	.26
Stella E. Bird,	.75	Melvina Hoke,	1.00	Henry Purnell,	.80
Nellie Blake,	.63	Cleona Howell,	.45	Mary Purnell,	.50
Anna M. Blake,	.25	Frank Howell,	.25	E. Otho Parker,	1.50
Katie Blake,	.25	Cornelia Jefferson,	.25	Mary E. Rasin,	1.25
A. C. Brooks,	.70	Ellie Jefferson,	1.75	Julia Redding,	.50
M. M. Brooks,	.75	Gertrude Jefferson,	1.50	Margaret Redding,	.38
Jas. E. Cannon,	1.00	Harold Jefferson,	1.00	Mary E. Saunders,	.50
Susie Cannon,	1.25	Ida Jefferson,	.52	Reba Soney,	.32
Isaac E. Carty,	4.50	John Jefferson,	.41	John W. Selby,	.33
Howard Comegys,	.25	Katherine Jefferson,	1.88	Mary E. Smith,	.25
George Comegys,	.65	Lydia Jefferson,	1.55	Jas. E. Staunton,	.38
James Comegys,	.60	Theodore Jefferson,	1.63	Mary E. Staunton,	1.65
Lena Comegys,	.50	Alfred Johnson,	.68	Anna Tilghman,	.50
Frances Coston,	1.63	Annie Johnson,	.75	Annie M. Tilghman,	.25
Richard Coston,	.25	Ginzer Johnson,	.43	Frank Tilghman,	1.00
Wm. Coston,	1.25	Mary E. Johnson,	.34	Emily Tiney,	1.50
Joseph H. Covington,	1.31	Wm. Johnson,	.38	Mabel Wallace,	.50
Mary Covington,	.27	Peter Lampson,	.50	Ella H. Waters,	1.05
Mary Currington,	.30	Amy Lee,	.50	Jerome Waters,	1.00
Robt. Currington,	.38	Lydia Lewis,	.75	Noah Waters,	1.00
Ida Davis,	.30	Jas. Lewis,	.50	John H. Woodlen,	4.91
Mary A. Dickerson,	.75	Gertrude Loper,	.67	M. J. Woodlen,	.25
Elizabeth Darrell,	.25	Lillian Loper,	.60	Isaac Wright,	.35
Harriet Douglass,	1.07	John A. Manluff,	.75	Young People's Chris- tian Association,	12.40
Helen Foreman,	.95	Mary A. Manluff,	1.40		
Mary E. Foreman,	1.38	Cora Martin,	.38		
Oscar Foreman,	.40	Viola Green,	.54	Lottie Gould,	.50
Elizabeth Green,	.50	Annie Gooden,	.62	Mable Green,	.50

WILMINGTON—MT. JOY.

W. J. L. Hughes, Pastor.

Charles H. Colburn,	5.00	Robert Washington,	1.00	Beatrice Hall,	.85
Mary L. Colburn,	3.50	Wm. J. Winchester,	1.00	Sarah Coage,	
Thos. G. Washington,	3.75	Annie A. Thompson,	1.00	Myrtle Thompson,	.25
Elizabeth Cooper,	2.50	Rachel Givens,	.50	Jennie Cornish,	.25
Sewell Brooks,	2.00	Mary Fountain,	.70	Oscar Saunders,	.25
Georgie Washington,	2.00	Estella Winchester,	.50	Estella Hackett,	.40
Lillian Collins,	2.00	Joseph Johnson,	.50	Howard Jones,	.25
Nora Ownes,	1.85	George Wilkerson,	.50	Champion Blizzard,	.50
Minnie Goldsboro,	3.00	Caddie Washington,	.50	Mamie Wilkerson,	.25
Arthur J. Cuff,	8.00	Isabella Bantum,	1.25	Rosa Chase,	.25
Grace V. Anderson,	1.00	Hurley Colburn,	.50	Margie Cornish,	.25
Thomas Walker,	.50	Lella Rider,	.25	Julia Fisher,	.25
Joseph Jackson,	.25	Jacob Shockley,	.50	Lizzie Fisher,	.25
Ethel Washington,	1.08	John H. Dennis,	.50	James Winchester,	.25
Hilda Colburn,	2.00	Charles Sewell,	.25	Walter Colburn,	1.00
William Goldsboro,	1.00	Willis Colburn,	.50	Eva Hall,	.25
Joseph Batton,	4.50	James Medford,	.50	Carl Givens,	.25
Lucy Cooper,	1.00	Amos Collins,	.50	Willie Hall,	.25
B. D. Hughes,	1.50	Beatrice M. Hughes,	.50	Helen Cornish,	.25
Jennie Fisher,	1.00	Howard Coage,	.80	Herman Cooper,	.25
Minnie Stanley,	.25	Hannah Owens,	.50	Annie Brown,	.25
William Brown,	.25	George Johnson,	.25	Jessie Chambers,	1.00
Thomas Bantum,	.25	Minnie Kelly,	.25	Mary L. Brooks,	2.00
Laura Saunders,	.25	May Dryden,	.25	Cyrus Givens,	.25
Mary Gibbs,	.25	Thomas Demby,	.50	Della Colburn,	1.00
John E. Piner,	.25	John W. Thompson,	.50	Sadie Cooper,	.25
Harriet A. Thompson,	.50	John Spencer,	.50	Rayman Cornish,	.50
Harriet Demby,	.50	John Blake,	.25	Harrison Piner,	.50
Eliza Cornish,	.25	Sarah Winchester,	.50	Minnie Matthews,	1.00
Frances Cooper,	.25	Harriet Burris,	1.00	Grace V. Rider,	.50

Support  
Conf.  
Clam'ts

Amount Appor- tioned	Amount
\$	
10	
10	
25	
8	
8	
15	
20	
10	
13	
10	
8	
18	
10	
18	
20	
20	
14	
828	2

Conf. Expenses	Out of	Wincenses
3		
2		
4		
4		
7		
10		
10		
15		
6		
6		
9		
10		
18		
82		
40		
10		
15		
6		
6		
9		
22		
81		
22		
82		
3		
m		
1		
5		
F		
11		

**Cambridge District**

J. E. A. JOHNS, Statistical Secretary  
Centreville, Md.

CHARGES	PASTORS	Membership				Bap- tisms		Sunday Schools		
		Probationers	Full Members	Local Preachers	Deaths	Children	Adults	No. of Schools	No. of Officers and Teachers	No. of Scholars
1 Airys.....	G. T. Townsend.....	5	183	6	1	38	2	8	27	128
2 Beckwith.....	Supplied by J. H. Grinnage.....	18	61	.....	.....	23	.....	3	8	52
3 Bridgeville.....	J. W. Fenderson.....	14	180	2	4	2	.....	1	19	125
4 Cambridge.....	A. L. Martin.....	10	278	5	.....	23	.....	3	10	218
5 Cambridge Circuit.....	C. R. Davis.....	18	122	4	11	9	4	2	12	80
6 Church Creek.....	Jose Angulo.....	18	123	.....	4	18	7	2	14	69
7 Crapo.....	L. D. Paine.....	60	200	.....	1	26	.....	4	17	75
8 East New Market.....	M. H. Horsey.....	.....	143	6	.....	25	1	2	9	118
9 Federalsburg.....	C. W. Moore.....	.....	175	3	3	11	.....	1	21	100
10 Frankford.....	C. W. Downs.....	15	125	2	2	9	.....	1	9	56
11 Harrington.....	G. R. Hollis.....	16	70	1	2	8	.....	3	9	82
12 Hurlock.....	J. W. Bowling.....	18	140	2	2	15	.....	3	18	97
13 Laurel.....	R. H. Wallace.....	34	109	.....	.....	15	.....	1	12	150
14 Lewes.....	J. W. Cook.....	6	51	1	1	12	1	1	9	57
15 Lincoln.....	F. C. Wright.....	73	218	3	2	17	.....	8	27	194
16 Linkwood.....	G. T. Fields.....	18	169	2	4	80	.....	4	20	120
17 Madison.....	W. C. West.....	35	200	1	12	48	4	4	18	250
18 Mardella Springs.....	J. W. Gillis.....	75	360	1	17	40	.....	3	22	150
19 Milford.....	J. H. B. Hubbard.....	15	82	1	2	5	.....	1	9	85
20 Nassau.....	D. W. Martin.....	40	245	1	2	30	.....	2	12	130
21 North Berlin.....	J. F. Molock.....	26	256	2	7	24	1	3	22	180
22 Preston.....	J. W. Jewett.....	5	210	4	6	10	1	3	21	192
23 Seaford.....	T. W. Cooper.....	12	208	2	1	10	1	4	26	110
24 South Berlin.....	G. W. Downs.....	60	200	2	6	27	2	3	27	200
25 Trinity.....	T. A. Johnson.....	15	132	.....	.....	2	2	3	14	60
26 Vienna.....	L. H. Martin.....	38	156	2	4	11	.....	3	16	86
27 Whalesville.....	B. F. Lowber.....	25	152	1	4	15	.....	3	23	145
		683	4497	54	106	406	22	69	454	3369

CHARGES	PASTORS	Support District Supt		Support of Bishops		Total Support Pastors, Cont. Claimants, Dis. Light, Fuel, &c. Supts. and Bishops.	Current Expns's	
		Amount Ap-portioned	Amt. Paid	Amount Ap-portioned	Amt. Paid		Church, Sexton, S. School, Lec. Lea. and Books	S. School, Lec. Lea. and Books
1 Airys.....	G. T. Townsend.....	48	48	8	4	665	76	86
2 Beckwith.....	Supplied by J. H. Grinnage.....	32	32	.....	.....	.....	47	8
3 Bridgeville.....	J. W. Fenderson.....	45	45	9	3	756	64	12
4 Cambridge.....	A. L. Martin.....	60	66	15	15	877	207	14
5 Cambridge Circuit.....	C. R. Davis.....	33	33	4	4	572	45	82
6 Church Creek.....	Jose Angulo.....	32	32	.....	.....	444	26	8
7 Crapo.....	L. D. Paine.....	44	44	10	10	500	20	15
8 East New Market.....	M. H. Horsey.....	62	45	9	9	692	.....	.....
9 Federalsburg.....	C. W. Moore.....	44	44	9	5	609	.....	10
10 Frankford.....	C. W. Downs.....	24	24	5	5	509	24	8
11 Harrington.....	G. R. Hollis.....	30	30	5	2	469	117	6
12 Hurlock.....	J. W. Bowling.....	40	40	9	9	604	52	17
13 Laurel.....	R. H. Wallace.....	30	30	10	10	817	70	30
14 Lewes.....	J. W. Cook.....	23	23	5	5	591	77	12
15 Lincoln.....	F. C. Wright.....	60	48	10	10	623	68	27
16 Linkwood.....	G. T. Fields.....	52	52	10	10	732	25	8
17 Madison.....	W. C. West.....	73	73	10	10	541	10	29
18 Mardella Springs.....	J. W. Gillis.....	51	51	12	12	781	35	18
19 Milford.....	J. H. B. Hubbard.....	42	42	10	.....	631	72	.....
20 Nassau.....	D. W. Martin.....	52	52	10	6	618	17	15
21 North Berlin.....	J. F. Molock.....	60	60	10	10	313	123	46
22 Preston.....	J. W. Jewett.....	60	60	10	7	658	142	80
23 Seaford.....	T. W. Cooper.....	44	44	10	0	760	35	30
24 South Berlin.....	G. W. Downs.....	51	51	10	10	755	160	27
25 Trinity.....	T. A. Johnson.....	28	28	2	2	468	13	5
26 Vienna.....	L. H. Martin.....	34	34	6	6	603	25	13
27 Whalesville.....	B. F. Lowber.....	36	36	10	6	480	42	40
		1179	1170	213	180	16369	1737	487

Epworth Leagues				Church Property						Pastors' Support						Support Conf. Clam'ts			
Senior Chapters		Junior Chapters		Probable Value	Parsonages	Probable Value	Bldg. and Imprvg. Churches, &c.	Paid on Church Property Debt	Present Church Property Debt	Claims			Receipts			Deficiencies	Amount Appointed	Amount Paid	
Members	Churthes	Members	Churthes							Salary	House Rent	Total	Salary	House Rent	Total				
2	57	3	8200	1	650	125	26	25	550	60	600	650	50	600	17	15			
1	1870	4	850	1	850	203	40	25	837	450	486	450	39	486	17	10			
1	2600	3	800	1	800	612	50	50	1250	650	698	650	48	698	17	10			
1	2000	3	15000	1	15000	1000	.....	.....	6700	800	76	876	76	876	25	20			
1	3500	3	500	1	500	119	.....	.....	500	500	60	560	45	60	45	.....			
1	1200	3	2800	1	2800	400	.....	.....	125	350	44	394	350	44	394	14	14		
1	1800	3	1600	1	1600	600	.....	.....	276	450	38	486	400	36	486	50	16		
1	1500	2	1800	1	1800	500	.....	.....	176	500	30	530	500	40	540	17	17		
1	700	1	700	1	700	18	.....	.....	85	472	50	522	500	30	530	17	17		
1	2000	3	2400	1	2400	80	126	20	500	40	48	498	402	36	498	14	14		
1	1000	1	1000	1	1000	118	98	850	500	60	48	548	448	36	486	14	14		
1	900	1	900	1	900	71	81	400	480	80	80	560	500	60	560	15	15		
1	800	1	800	1	800	118	98	850	500	60	48	548	448	36	486	14	14		
1	1000	1	1000	1	1000	29	644	248	500	60	60	560	488	60	548	12	17		
1	5500	4	1800	1	1800	90	25	5	600	60	600	600	80	680	10	10			
1	2000	4	2000	1	2000	550	.....	.....	500	40	540	400	49	440	100	18			
1	70	4	3500	1	3500	500	475	288	270	24	621	865	24	839	29	29			
1	80	2	10000	1	10000	600	.....	.....	222	1650	500	65	565	500	65	565	17	18	
1	70	2	3000	1	3000	580	90	1000	500	60	560	500	60	560	17	9			
1	80	2	2000	1	2000	230	30	.....	675	50	725	675	50	675	17	18			
1	70	1	3508	1	3508	1000	56	.....	500	75	575	500	75	576	19	18			
1	80	4	3500	1	3500	290	200	500	625	75	700	625	75	700	17	10			
1	55	1	5000	1	5000	121	741	600	638	86	741	638	86	674	20	20			
1	24	3	4000	1	4000	63	146	25	400	86	486	400	38	438	2	2			
1	20	3	2000	1	2000	400	188	178	200	62	38	561	525	38	561	12	12		
1	1500	1	1500	1	1500	40	106	400	400	30	480	400	30	430	12	8			
25	896	6	17471	71	86670	26	39250	7191	8516	14369	18938	1811	15804	18884	1811	15101	227	890	352

BENEVOLENT COLLECTIONS (Disciplinary)

Other Benevolent Collections

Board of Missions										Other Benevolent Collections														
Foreign			Home and Ch. Exten.			Educa		S. S.		Conf. Claims		Freedmen's Aid Society	Amer. Bible Soc.	Women's Foreign Missionary Soc.	(a) Cash (b) Sups	Total Disciplin'y Collections	Carnegie Fund	Princess Anne Academy	Church Aid	Needy Students	Total Benevolent Collections	Conf. Expenses	Cil. Off. Expenses Epworth League.	Grand Total
(a) Church	(b) S. Sch.	(c) S. Gifts	(a) Church	(b) S. Sch.	(c) S. Gifts	(a) Ch. General	(b) Sunday Sch	(c) Child'n Fd.	(a) Church	(b) Sunday Sch	Permanent Connection													
1	16	8	.....	.....	.....	.....	.....	.....	.....	.....	.....	.....	.....	.....	.....	.....	.....	.....	.....	.....	.....	.....	.....	.....
2	12	7	.....	.....	.....	.....	.....	.....	.....	.....	.....	.....	.....	.....	.....	.....	.....	.....	.....	.....	.....	.....	.....	.....
3	35	44	.....	.....	.....	.....	.....	.....	.....	.....	.....	.....	.....	.....	.....	.....	.....	.....	.....	.....	.....	.....	.....	.....
4	10	6	.....	.....	.....	.....	.....	.....	.....	.....	.....	.....	.....	.....	.....	.....	.....	.....	.....	.....	.....	.....	.....	.....
5	20	1	.....	.....	.....	.....	.....	.....	.....	.....	.....	.....	.....	.....	.....	.....	.....	.....	.....	.....	.....	.....	.....	.....
6	2	16	.....	.....	.....	.....	.....	.....	.....	.....	.....	.....	.....	.....	.....	.....	.....	.....	.....	.....	.....	.....	.....	.....
7	5	8	.....	.....	.....	.....	.....	.....	.....	.....	.....	.....	.....	.....	.....	.....	.....	.....	.....	.....	.....	.....	.....	.....
8	10	8	.....	.....	.....	.....	.....	.....	.....	.....	.....	.....	.....	.....	.....	.....	.....	.....	.....	.....	.....	.....	.....	.....
9	10	8	.....	.....	.....	.....	.....	.....	.....	.....	.....	.....	.....	.....	.....	.....	.....	.....	.....	.....	.....	.....	.....	.....
10	10	8	.....	.....	.....	.....	.....	.....	.....	.....	.....	.....	.....	.....	.....	.....	.....	.....	.....	.....	.....	.....	.....	.....
11	6	7	.....	.....	.....	.....	.....	.....	.....	.....	.....	.....	.....	.....	.....	.....	.....	.....	.....	.....	.....	.....	.....	.....
12	14	12	.....	.....	.....	.....	.....	.....	.....	.....	.....	.....	.....	.....	.....	.....	.....	.....	.....	.....	.....	.....	.....	.....
13	8	4	.....	.....	.....	.....	.....	.....	.....	.....	.....	.....	.....	.....	.....	.....	.....	.....	.....	.....	.....	.....	.....	.....
14	10	18	.....	.....	.....	.....	.....	.....	.....	.....	.....	.....	.....	.....	.....	.....	.....	.....	.....	.....	.....	.....	.....	.....
15	25	20	.....	.....	.....	.....	.....	.....	.....	.....	.....	.....	.....	.....	.....	.....	.....	.....	.....	.....	.....	.....	.....	.....
16	10	18	.....	.....	.....	.....	.....	.....	.....	.....	.....	.....	.....	.....	.....	.....	.....	.....	.....	.....	.....	.....	.....	.....
17	20	15	.....	.....	.....	.....	.....	.....	.....	.....	.....	.....	.....	.....	.....	.....	.....	.....	.....	.....	.....	.....	.....	.....
18	80	28	.....	.....	.....	.....	.....	.....	.....	.....	.....	.....	.....	.....	.....	.....	.....	.....	.....	.....	.....	.....	.....	.....
19	20	15	.....	.....	.....	.....	.....	.....	.....	.....	.....	.....	.....	.....	.....	.....	.....	.....	.....	.....	.....	.....	.....	.....
20	13	8	.....	.....	.....	.....	.....	.....	.....	.....	.....	.....	.....	.....	.....	.....	.....	.....	.....	.....	.....	.....	.....	.....
21	20	18	.....	.....	.....	.....	.....	.....	.....	.....	.....	.....	.....	.....	.....	.....	.....	.....	.....	.....	.....	.....	.....	.....
22	20	6	.....	.....	.....	.....	.....	.....	.....	.....	.....	.....	.....	.....	.....	.....	.....	.....	.....	.....	.....	.....	.....	.....
23	20	6	.....	.....	.....	.....	.....	.....	.....	.....	.....	.....	.....	.....	.....	.....	.....	.....	.....	.....	.....	.....	.....	.....
24	12	15	.....	.....	.....	.....	.....	.....	.....	.....	.....	.....	.....	.....	.....	.....	.....	.....	.....	.....	.....	.....	.....	.....
25	16	10	.....	.....	.....	.....	.....	.....	.....	.....	.....	.....	.....	.....	.....	.....	.....	.....	.....	.....	.....	.....	.....	.....
26	10	10	.....	.....	.....	.....	.....	.....	.....	.....	.....	.....	.....	.....	.....	.....	.....	.....	.....	.....	.....	.....	.....	.....
27	16	10	.....	.....	.....	.....	.....	.....	.....	.....	.....	.....	.....	.....	.....	.....	.....	.....	.....	.....	.....	.....	.....	.....
432	116	3	325	46	2	2	126	920	.....	.....	864	424	24	.....	5	.....	1798	227	1	245	95	508	88	392483

Appointed Amount Paid  
 Conf. Expenses  
 Cil. Off. Expenses  
 Epworth League  
 Grand Total

Centreville District		Membership				Bap-tisms		Sunday Schools		
		Probationers	Full Members	Local Preachers	Deaths	Children	Adults	No. of Schools	No. of Officers and Teachers	No. of Scholars
J. E. A. JOHNS, Statistical Secretary Centreville, Md.										
CHARGES	PASTORS									
1 Carmichael.....	C. J. Hall.....	14	121	1	2	15	.....	2	19	80
2 Centreville.....	D. H. Hargis.....	19	110	3	9	18	.....	1	18	130
3 Centreville Circuit.....	R. S. Johns.....	32	120	2	7	7	.....	1	12	45
4 Chestertown.....	J. R. Holland.....	30	220	1	14	8	.....	1	24	140
5 Church Hill.....	F. J. Lee.....	72	225	2	2	15	1	9	30	150
6 Coleman.....	J. K. Brinkley.....	6	180	.....	1	39	.....	1	20	208
7 Cordova.....	W. H. Hayman.....	23	211	1	11	43	.....	4	25	135
8 Denton.....	J. T. Fletcher.....	61	164	2	3	13	1	2	15	103
9 Easton.....	C. W. Pullett.....	24	108	4	3	7	.....	1	25	135
10 Easton Circuit.....	S. J. Hammond.....	19	56	1	1	3	.....	1	9	20
11 Fairlee.....	R. H. Coleman.....	37	212	.....	6	9	.....	1	24	155
12 Greensboro.....	F. M. Shelton.....	39	142	2	6	16	.....	2	24	200
13 Longwoods.....	R. E. Stepnuey.....	28	55	.....	0	9	.....	.....	16	90
14 McDaniel.....	S. A. Earle.....	18	78	.....	0	9	.....	.....	12	87
15 Mellitota.....	S. A. Earle.....	18	62	.....	1	10	.....	.....	24	69
16 Oxford.....	H. T. Johnson.....	11	115	1	2	8	.....	.....	16	150
17 Pomona.....	J. W. Bond.....	18	255	1	4	35	.....	.....	19	200
18 Ridgely.....	J. C. Bantom.....	15	185	1	1	8	.....	.....	15	100
19 Royal Oak.....	A. Chase.....	7	188	1	5	17	.....	.....	30	130
20 St. Michaels.....	T. H. Kiah.....	33	210	2	3	18	.....	.....	14	175
21 Stevensville.....	I. D. Pitts.....	39	308	1	23	7	.....	.....	30	195
22 Still Pond.....	F. T. Johnson.....	31	216	3	6	16	.....	.....	25	130
23 Trappe.....	K. G. Riley.....	15	140	2	4	16	.....	.....	10	88
24 Williston.....	J. H. Cooper.....	.....	64	2	2	5	.....	.....	4	24
25 Wittman.....	C. A. Norwood.....	2	115	1	4	8	.....	.....	15	100
26 Woodland.....	D. R. Dunn.....	15	110	.....	2	24	.....	.....	13	25
		690	4018	47	46	376	7	55	505	3103

CHARGES	PASTORS	Support District Supt		Support of Bishops		Total Support Pastors, Conf. Claimants, Dis- Supt's, and Bishops.	Current Expsn's	
		Amount Ap- portioned	Amt. Paid	Amount Ap- portioned	Amt. Paid		Church, Sexton, Light, Fuel, & S. School: Les.	Lea. and Books:
1 Carmichael.....	C. J. Hall.....	40	40	8	5	609	60	10
2 Centreville.....	D. H. Hargis.....	60	60	10	10	826	150	35
3 Centreville Circuit.....	R. S. Johns.....	32	28	7	7	542	25	6
4 Chestertown.....	J. R. Holland.....	72	72	10	10	800	245	48
5 Church Hill.....	F. J. Lee.....	50	50	8	6	651	76	10
6 Coleman.....	J. K. Brinkley.....	42	42	10	10	682	120	25
7 Cordova.....	W. H. Hayman.....	40	40	7	7	557	64	19
8 Denton.....	J. T. Fletcher.....	48	48	8	8	763	55	20
9 Easton.....	C. W. Pullett.....	80	80	14	14	834	132	27
10 Easton Circuit.....	S. J. Hammond.....	20	20	2	2	852	16	1
11 Fairlee.....	R. H. Coleman.....	52	52	16	10	765	170	15
12 Greensboro.....	F. M. Shelton.....	43	48	10	10	680	50	18
13 Longwoods.....	R. E. Stepnuey.....	20	26	6	6	436	49	4
14 McDaniel.....	J. H. Harman.....	28	28	5	5	517	48	16
15 Mellitota.....	S. A. Earle.....	30	30	8	4	364	62	25
16 Oxford.....	H. T. Johnson.....	32	32	.....	.....	684	38	32
17 Pomona.....	J. W. Bond.....	72	72	12	12	795	176	15
18 Ridgely.....	J. C. Bantom.....	46	40	8	8	678	54	12
19 Royal Oak.....	A. Chase.....	48	45	10	10	676	112	35
20 St. Michaels.....	T. H. Kiah.....	68	68	12	12	778	278	25
21 Stevensville.....	I. D. Pitts.....	60	60	10	10	783	69	18
22 Still Pond.....	C. A. Norwood.....	60	60	12	12	702	105	32
23 Trappe.....	F. T. Johnson.....	50	50	9	7	685	110	25
24 Williston.....	R. G. Riley.....	38	36	5	2	476	15	.....
25 Wittman.....	J. H. Cooper.....	32	32	6	6	596	50	8
26 Woodland.....	D. R. Dunn.....	36	36	6	5	485	45	8
		1292	1198	210	198	16704	2392	464



METHODIST EPISCOPAL CHURCH

Epworth Leagues		Church Property						Pastors' Support			Support Conf. Cla'm'ts					
Senior Chapters	Members	Junior Chapters	Members	Churches	Probable Value	Parsonages	Probable Value	Bldg. and Imprg. Churches, &c.	Paid on Church Property Debt	Present Church Property Debt	Claims	Receipts	Deficiencies	Amount Apportioned	Amount Paid	
										Salary		House Rent		Total		
										Salary		House Rent		Total		
1	1	40	1	80	1400	1	700	150	450	650	500	50	550	500	50	550
2	1	40	1	80	900	1	2500	204	70	25	670	150	650	150	150	800
3	1	40	1	80	1300	1	200	201	132	695	500	38	538	425	38	463
4	1	25	1	50	2500	1	2500	62	579	1400	652	100	722	700	100	800
5	1	22	1	44	2400	1	800	125	175	350	525	60	685	625	60	685
6	1	22	1	44	1000	1	850	100	30	80	550	60	610	550	60	610
7	2	70	1	140	2500	1	370	78	100	424	500	500	500	500	500	500
8	1	22	1	44	2500	1	650	187	372	579	625	72	697	625	72	697
9	1	26	1	52	7800	1	1200	72	78	240	700	72	772	700	72	772
10	1	26	1	52	1750	1	64	34	460	300	18	318	300	18	318	
11	2	48	1	96	4700	1	1200	225	329	1385	600	85	685	600	85	685
12	2	48	1	96	4000	1	650	75	378	875	525	60	685	500	60	610
13	1	33	1	66	1950	1	12	400	36	486	400	36	436	400	36	436
14	1	33	1	66	1900	1	750	956	21	400	500	80	580	415	60	475
15	1	33	1	66	2500	1	600	86	100	165	400	50	450	350	50	400
16	1	33	1	66	2500	1	450	812	100	1850	550	38	588	510	38	540
17	2	48	1	96	3500	1	1000	75	220	95	600	60	660	600	60	660
18	2	48	1	96	1700	1	630	23	220	412	600	80	680	575	60	635
19	2	150	2	300	4500	1	700	292	204	1381	650	50	600	550	50	600
20	1	77	1	154	2600	1	1500	338	200	140	600	72	672	625	72	697
21	2	83	1	166	4500	1	1000	212	208	380	600	60	660	638	60	698
22	2	83	2	166	4450	1	1000	185	175	350	600	50	650	550	50	610
23	1	15	1	30	2100	1	600	835	125	550	500	40	540	395	40	435
24	1	15	1	30	2500	1	800	80	25	400	400	40	440	350	40	390
25	1	12	1	24	2000	1	600	25	175	220	500	48	548	500	48	548
26	1	12	1	24	2200	1	500	80	25	15	400	36	436	400	36	436
27	820	16	616	156	78500	24	22020	3857	4518	12250	13887	1471	15608	13698	1417	15085
28	200	838	12	12	12	12	12	12	12	12	12	12	12	12	12	12
29	838	838	838	838	838	838	838	838	838	838	838	838	838	838	838	838

BENEVOLENT COLLECTIONS (Disciplinary)

Other Benevolent Collections

Board of Missions										Other Benevolent Collections																	
Foreign			Home and Ch. Exten.			Rduca		S. S.		Conf. Claims																	
(a) Church	(b) S. Sch	(c) S. Gifts	(a) Church	(b) S. Sch	(c) S. Gifts	(a) Ch. General	(b) Sunday Sch	(c) Child'n Pkt.	(a) Church	(b) Sunday Sch	Connections	Permanent	Freshmen's Aid Society	Amer. Bible Soc.	Women's Foreign Missionary Soc.	W. H. M. Soc.	(a) Cash	(b) Supp's	Total Disciplinary Collections	Carnegie Fund	Princess Anne Academy	Church Aid	Needy Students	Total Benevolent Collections	Conf. Expenses	Ch. Off. Expenses Epworth League.	Grand Total
1	21		21								14	14							70			2	2	3		75	
2	30	17	30	7							16	16		1					125	18		2	14	2	3	1	167
3	12	23	10								8	8		1					31	6		8	8	8	8	1	47
4	12	23	10	30							18	18		1					67	25	1	15	2	8	8	1	238
5	16		16								7	7		1					157	67		8	15	2	8	8	70
6	16		16								20	20		1					113	25		11	11	11	11	1	160
7	14		11								10	10		1					49			8	11	11	11	11	66
8	20		20								9	9		1					74	60		2	12	11	11	1	160
9	40	4	18	20							20	20		1					153	13		2	20	1	8	8	152
10	4		4								4	4		1					10			2	2	2	2	1	193
11	20	10	30								12	6		20	1				101	19			15	14	14	14	14
12	10	20	10	20							12	12		20	1				95	25		1	14	14	14	14	188
13	9		9								4	4		10	1				32	31			8	8	8	8	188
14	12	4	7	9							9	9		8	1				56	11			5	11	11	11	75
15	4	4	8								8	8		2					23				1	1	1	1	75
16	1		15								6	6		10	1				59				1	1	1	1	50
17	12	30	35								10	12		8	1				140	10		10	10	22	2	3	185
18	15		15								9	9		5	1				40			1	5	5	5	5	49
19	20	16	36								22	17		22	1				116			2	18	11	3	3	192
20	20	16	40								17	17		30	1				186	29		3	20	1	58	3	140
21	20		15								20	15		15	1				74	4		15	19	3	3	1	167
22	30	7	30								10	10		30	1				129	12		2	20	8	3	3	197
23	23		10	10							8	8		12	1				66	3		10	10	3	3	1	83
24	0	5	10								5	5		10	1				20			1	10	10	2	2	32
25	16		15								8	8		8	1				68	7		1	12	1	2	2	62
26	15		15								8	8		8	1				40	1		1	12	1	2	2	63
27	412	175	452	188	17	7	28	10	14	126	179	422	18	22	11				2034	330	27	278	16	651	71	727	63

Salisbury District

J. E. A. JOHNS, Statistical Secretary  
Centreville, Md.

CHARGES	PASTORS	Membership				Bap- tisms		Sunday Schools	
		Probationers	Full Members	Local Preachers	Deaths	Children	Adults	Schools Officer and Teachers	Scholars
1 Box Iron	P. W. Price	12	140		18	7	2	14	
2 Chincoteague	S. T. Drummond	20			1		3	130	
3 Cottage Grove	J. W. Waters	81	240		17	19	20	125	
4 Crisfield	R. G. Waters	10	240		4	12	14	225	
5 Dames Quarter	W. A. Hubbard	10	250		9	17	12	80	
6 Deals Island	S. T. Scott	58	161		9	9	15	145	
7 Exmore, Va.	L. D. Becham	17	210		1	11	12	120	
8 Fruitland	D. A. Ridout	17	140		4	8	25	212	
9 Fairmount	A. L. Henry	18	240		5	10	16	280	
10 Greenwood	R. H. Boggs	17	100		4	1	12	85	
11 Hopewell	C. Y. Trigg	13	219		10	2	25	95	
12 Jamestown	J. E. A. D. Grigsby	20	150		4	10	10	155	
13 Lawsonia	J. A. Jeffers	10	94		10	8	15	123	
14 Leemont	J. H. Winters	15	828		5	64	16	80	
15 Marion Station	L. E. Toulson	18	3		18	18	14	169	
16 Marion Circuit	N. D. Scott	8	218		5	8	8	102	
17 Mt. Vernon	W. L. Furnell	75	170		2	23	17	150	
18 Nanticoke	C. E. Hensley	20	250		1	80	20	240	
19 Oak Hall, Va.	S. T. Parker	20	151		2	12	15	109	
20 Oriole	J. W. W. Cox	68	181		15	12	10	145	
21 Parsonsburg	E. E. Rogers	98	178		8	18	18	213	
22 Pocomoke City	M. L. McKeuney	24	182		1	1	1	125	
23 Princess Anne	W. E. Waters	81	180		3	2	7	7	
24 Princess Anne Circuit	C. T. Covington	11	75		5	5	12	88	
25 Quantico	W. C. Bowland	8	168		3	10	15	160	
26 Salisbury	C. S. Spriggs	15	102		4	12	21	98	
27 Salisbury Circuit	J. L. Parker	16	114		5	8	14	176	
28 Snow Hill	L. W. Deakin	28	281		5	8	9	64	
29 Snow Hill Circuit	C. S. Spencer	1	112		2	16	25	125	
30 Stockton	C. L. Anderson	14	278		3	12	18	60	
31 Unionville	E. H. Nichols	5	104		3	22	25	213	
32 Wattsville	J. S. Coulbourn	74	249		4	3	18	185	
33 Watchapreague	L. J. Waters	50	171		1	9	20	120	
34 Wetipquin	L. T. Robbins	45	239		1	4	12	110	
35 White Haven	M. S. Sterling	15	180		12	4	2		
		1080	6270	47	173	521	67	5264	

CHARGES	PASTORS	Support District Supts.		Support of Bishops		Total Support Pastors, Conf. Claims, Dis. Super's and Bishops	Current Expns's	
		Amount Ap-portioned	Amt. Paid	Amount Ap-portioned	Amt. Paid		Church, Sexton, Light, Fuel, &c	S. School: Les. Len. and Books.
1 Box Iron	P. W. Price	86	81	8	3	502	50	18
2 Chincoteague	S. T. Drummond	16	10			226	20	5
3 Cottage Grove	J. W. Waters	48	48	10	10	638	150	71
4 Crisfield	R. G. Waters	55	55	12	12	849	250	75
5 Dames Quarter	W. A. Hubbard	55	55	10	8	738	45	18
6 Deals Island	S. T. Scott	28	28	6	3	571	44	24
7 Exmore, Va.	L. D. Becham	28	28	4		457	25	8
8 Fruitland	D. A. Ridout	48	48	10	5	678	125	60
9 Fairmount	A. L. Henry	70	70	10	5	845	187	28
10 Greenwood	R. H. Boggs	28	28	8	5	542	60	10
11 Hopewell	C. Y. Trigg	40	40	8	5	499	21	15
12 Jamestown	J. E. A. D. Grigsby	56	56	6	6	732	128	30
13 Lawsonia	J. A. Jeffers	45	45	11	11	720	290	
14 Leemont	J. H. Winters	58	68	10	10	734	85	25
15 Marion Station	L. E. Toulson	30	30	10	10	669	60	18
16 Marion Circuit	N. D. Scott	28	28			498	120	14
17 Mt. Vernon	W. L. Furnell	34	34	7	7	604	54	22
18 Nanticoke	C. E. Hensley	47	42	8	2	646	68	22
19 Oak Hall, Va.	S. T. Parker	40	40	4	4	654	125	30
20 Oriole	J. W. W. Cox	51	34	3	8	692	49	28
21 Parsonsburg	E. E. Rogers	36	36	9	9	651	20	15
22 Pocomoke City	M. L. McKeuney	52	52	12	10	738	106	33
23 Princess Anne	W. E. Waters	55	55	12	12	885	135	25
24 Princess Anne Circuit	C. T. Covington	32	32	6	6	336	20	5
25 Quantico	W. C. Bowland	44	42			675	65	38
26 Salisbury	C. S. Spriggs	52	52	12	12	756	220	40
27 Salisbury Circuit	J. L. Parker	56	56	10	5	685	102	58
28 Snow Hill	L. W. Deakin	62	62	11	11	271	1	
29 Snow Hill Circuit	C. S. Sprucer	20	20	1	1	701	43	21
30 Stockton	C. L. Anderson	46	46	5	5	593	23	28
31 Unionville	E. H. Nichols	38	36	5	6	827	70	22
32 Wattsville	J. S. Coulbourn	51	51	6	6	551	70	15
33 Watchapreague	L. J. Waters	54	54	6	5	689	75	25
34 Wetipquin	L. T. Robbins	28	28	6	5	478	64	15
35 White Haven	M. S. Sterling	40	24	6				
		1502	1462	246	202	21832	3042	798

Epworth Leagues				Church Property							Pastors' Support			Support Conf. Am't's											
Senior Chapters		Members	Junior Chapters		Churches	Probable Value	Parsonages	Probable Value	Bldg. and Imprg. Churches, &c.	Paid on Church Property Debt	Present Church Property Debt	Claims			Receipts			Deficiencies	Amount Appropriated	Amount Paid					
												Salary	House Rent	Total	Salary	House Rent	Total								
1	1	28			2	3500	1			620	860	498	54	550	496	64	500								
2	1				2	1200	1	500	525	18	200	650	60	200	600	50	150	60	210	50	8	10	10	8	
3	1				1	2200	1	500	200	100	1400	2500	73	772	772	70	615	608	60	10	10	10	10	8	
4	1	200			1	3000	1	100	85	700	615	650	60	710	610	615	480	675	25	8	4	4	4	4	
5	1				2	2000	1	900				600	60	650	400	480	60	520	16	15	15	15	15	15	
6	1	71			1	2100	1	650	75	175	200	400	21	421	421	400	21	441	8	8	8	8	8	8	
7					2	1500	1		85	72		500	60	780	600	600	60	600	10	10	10	10	10	10	
8	1	60			2	4450	1	1200	93	93	8200	400	24	474	474	474	24	580	30	20	11	11	11	11	
9	1	80			1	6500	1	700	15	70	21	500	50	550	500	600	60	660	10	10	10	10	10	10	
10					1	2000	1	500	65	65		600	60	660	600	551	100	650	18	18	18	18	18	18	
11	1	40			2	2700	1	600	200	200	680	550	106	656	656	600	50	650	10	10	10	10	10	7	
12	1	15			1	4700	1	400			202	574	60	634	634	610	60	468	8	8	8	8	8	8	
13	1	50			2	5000	1	500	50	50	895	1500	13	463	450	13	468	8	8	8	8	8	8	8	
14					1	2000	1	700	228	181	300	600	60	660	524	60	584	28	18	18	18	18	18	18	
15					2	2500	1	750	106	57	68	600	60	660	600	109	600	10	10	10	10	10	10	10	
16	1	57			1	3500	1	1000			450	500	100	600	500	500	50	610	6	6	6	6	6	6	
17	1	50			2	2000	1	675			120	450	50	500	500	500	500	60	21	21	21	21	21	21	
18	1	30			2	2200	1	800			75	210	50	260	260	250	10	625	18	18	18	18	18	18	
19	2	43			1	1500	1	600	75	110	500	700	60	850	850	800	50	650	18	18	18	18	18	18	
20	2	50			2	6000	1	800	800	800	225	775	60	835	835	800	35	650	20	20	20	20	20	20	
21	1	60			1	8000	1	1500	50	50	25	106	15	600	48	238	48	48	20	20	20	20	20	20	
22	1	50			1	800	1	600	20	20	28	106	60	600	62	582	600	62	582	5	5	5	5	5	5
23	1	60			1	2000	1	500	25	112	100	600	72	672	672	646	62	508	16	16	16	16	16	16	
24	1	40			1	6000	1	1000			280	367	104	500	62	648	550	38	250	5	5	5	5	5	5
25	1	30			4	3600	1	500			200	575	550	36	250	250	250	50	616	19	12	12	12	12	12
26	1	100			1	6000	1	800			13	12	250	50	616	596	50	576	5	5	5	5	5	5	
27					1	800	1	200			200	596	45	565	580	45	760	760	19	12	12	12	12	12	
28					2	8000	1	800	30	206	40	550	60	610	610	600	10	700	7	7	7	7	7	7	
29	1	56			3	2000	1	550	147	438	1100	700	60	500	500	450	50	550	6	6	6	6	6	6	
30	1	24			3	5500	1	650	181	10	10	40	450	600	600	600	600	14	14	14	14	14	14	14	
31	1	80			2	1500	1	1000	500	150	500	600	80	400	400	380	60	600	6	6	6	6	6	6	
32	2	34			2	4000	1	600			25	648						448							
33	2	75			2	2300	1																		
34	2	100			2																				
35	2																								
29	1468				6	221	60	117650	29	23675	5643	7194	20393	18318	1955	20273	18015	1955	20071	828	240	278			

BENEVOLENT COLLECTIONS (Disciplinary)

Board of Missions														Other Benevolent Collections.										
Foreign				Home and Ch. Exten.				Educa		S. S.		Conf. Claimts		W. H. M. Soc.		Carnegie Fund	Princess Anne Academy	Church Aid	Neddy Students	Total Benevolent Collections	Conf. Expenses	Ch. Off. Expenses	Epworth Lec.	Grand Total
(a) Church	(b) S. Sch.	(c) S. Gifts	(d) S. Sch.	(e) S. Gifts	(f) S. Sch.	(g) S. Gifts	(h) S. Sch.	(i) S. Gifts	(j) S. Sch.	(k) S. Gifts	(l) S. Sch.	(m) S. Gifts	(n) S. Sch.											
1	10	10																						48
2																								18
3	20	10																						200
4	18	18																						105
5	10	7																						36
6	3	3																						53
7	20	10																						123
8	3	8																						123
9	40	10																						65
10	10	7																						70
11	8	4																						70
12	15																							150
13	16	16																						162
14	30	10																						122
15	15	5																						61
16	16	5																						159
17	15	10																						64
18	6																							87
19	10	18																						121
20	7																							185
21	22																							59
22	40																							72
23	40																							261
24	15																							40
25	17																							202
26	24																							40
27	6																							74
28	13																							173
29	14																							125
30	16																							46
31	20																							88
32	18																							
33	18																							
34	16																							
35																								
568	192	9	443	49	626	15	14	19	203	72	451	49	245		2307	718	38	361	26	1120	95	28	3450	

Philadelphia District

J. E. A. JOHNS, Statistical Secretary, Centreville, Md.

Table with columns: CHARGES, PASTORS, Membership (Proportioners, Full Members, Local Preachers, Deaths, Children, Adults, Schools, Officers and Teachers, Sunday Schools, Epworth Leagues, Churches, Probable Value, Parsonages, Probable Value, Church Property, Pastors' Support (Salary, House Rent, Claims, Total), Support Claims (Amount Apportioned, Amount Paid).



Wilmington District		Membership				Bap- tisms		Sunday Schools			
		Probationers	Full Members	Local Preachers	Deaths	Children	Adults	No. of Schools	No. of Officers and Teachers	No. of Scholars	
J. E. A. JOHNS, Statistical Secretary Centreville, Md.		CHARGES		PASTORS							
1	Barclay.....	A. W. Lowber.....	8	112	1	2	6	2	6	90	
2	Catlin.....	M. W. Clark.....	1	90	1	3	16	10	85	10	
3	Cheswold.....	Solomon Hammond.....	15	108	2	10	18	18	115	18	
4	Crumpton.....	J. K. Adams.....	2	145	1	23	23	8	42	8	
5	Delaware City.....	T. H. B. Coleman.....	4	145	2	3	3	20	80	20	
6	Dover.....	F. H. Webb.....	9	91	2	2	4	1	18	190	
7	Dover Circuit.....	S. W. Waters.....	9	55	3	3	5	5	25	5	
8	Galena.....	J. W. Jefferson.....	28	130	3	8	17	18	130	18	
9	Marydel.....	W. H. Turner.....	18	177	1	12	32	1	9	87	
10	Middletown.....	J. W. King.....	11	104	2	3	8	1	7	70	
11	Millington.....	A. J. Wallace.....	35	100	1	8	20	1	60	60	
12	New Castle.....	G. B. Coleman.....	16	62	1	2	22	1	19	65	
13	Newport.....	W. E. Hilton.....	5	65	1	2	5	1	10	70	
14	Odessa.....	O. P. Dickerson.....	80	100	1	5	15	3	17	75	
15	Port Deposit.....	J. H. Johnson.....	16	75	1	4	25	3	19	75	
16	Sassafras.....	J. M. Whittington.....	60	80	9	20	.....	25	111	25	
17	Smyrna.....	W. H. Johns.....	6	61	.....	9	7	1	10	81	
18	Townsend.....	J. L. Davis.....	8	200	2	2	24	4	16	63	
19	Wilmington—Ezlon.....	J. E. A. Johns.....	24	562	3	9	31	1	33	510	
20	" —Haven.....	R. O. Parker.....	10	80	2	2	10	1	19	108	
21	" —Mt. Joy.....	W. J. L. Hughes.....	7	187	2	2	6	1	17	126	
			302	2509	22	95	307	18	48	816	2259

CHARGES	PASTORS	Support District Supt		Support of Bishops		Total Support Pastors, Conf. Claimants, Dis- Supt's, and Bishops.	Current Expn's		
		Amount Ap- portioned	Amt. Paid	Amount Ap- portioned	Amt. Paid		Church, Sexton, Light, Fuel, &c.	S. School. Lea. and Books	
1	Barclay.....	A. W. Lowber.....	44	44	6	4	457	28	9
2	Catlin.....	M. W. Clark.....	42	42	7	7	457	40	10
3	Cheswold.....	Solomon Hammond.....	56	59	7	4	418	56	.....
4	Crumpton.....	J. K. Adams.....	88	89	8	5	604	22	8
5	Delaware City.....	T. H. B. Coleman.....	56	56	8	4	565	79	10
6	Dover.....	F. H. Webb.....	80	80	10	10	744	285	28
7	Dover Circuit.....	S. W. Waters.....	43	43	.....	.....	487	15	2
8	Galena.....	J. W. Jefferson.....	53	53	9	5	638	71	19
9	Marydel.....	W. H. Turner.....	70	70	10	6	625	94	19
10	Middletown.....	J. W. King.....	72	72	8	6	758	99	18
11	Millington.....	A. J. Wallace.....	70	70	8	8	557	30	15
12	New Castle.....	G. B. Coleman.....	48	48	5	3	545	150	25
13	Newport.....	W. E. Hilton.....	70	60	5	3	674	60	30
14	Odessa.....	O. P. Dickerson.....	84	84	8	4	595	118	15
15	Port Deposit.....	J. H. Johnson.....	83	83	.....	4	542	60	40
16	Sassafras.....	J. M. Whittington.....	46	46	.....	8	535	75	25
17	Smyrna.....	W. H. Johns.....	40	40	5	5	684	60	18
18	Townsend.....	J. L. Davis.....	72	72	10	8	673	40	10
19	Wilmington—Ezlon.....	J. E. A. Johns.....	188	198	30	30	1508	1292	178
20	" —Haven.....	R. O. Parker.....	62	62	8	8	822	80	29
21	" —Mt. Joy.....	W. J. L. Hughes.....	62	62	8	8	924	140	58
			1801	1882	158	185	18712	2704	501

Epworth Leagues				Church Property						Pastors' Support						Support Conf. Clam'ts				
Senior Chapters	Members	Junior Chapters	Members	Churches	Probable Value	Parsonages	Probable Value	Bldg. and Imprg. Churches, &c.	Paid on Church Property Debt	Present Church Property Debt	Claims			Receipts			Deficiencies	Amount Apportioned	Amount Paid	
											Salary	House Rent	Total	Salary	House Rent	Total				
1	1	20	.....	2	1450	1	700	.....	118	412	400	86	436	868	86	404	32	10	5	
2	1	50	.....	2	1500	1	500	.....	80	.....	362	36	398	362	96	308	10	10	10	
3	.....	.....	.....	3	1800	1	600	.....	78	37	500	60	560	297	60	357	208	14	4	
4	2	85	.....	3	1800	1	100	.....	142	120	500	50	550	473	50	523	27	10	8	
5	2	80	.....	3	8000	1	450	.....	40	84	500	48	548	452	48	600	48	10	5	
6	1	45	1	26	1	4000	1	2000	55	103	300	94	394	550	84	634	60	20	20	
7	.....	.....	.....	.....	2	1000	.....	.....	5	.....	400	94	494	401	401	444	50	10	4	
8	2	40	2	28	2	3750	1	700	1010	.....	1400	500	70	570	500	70	570	18	10	
9	1	88	.....	3	1500	1	800	174	57	247	62	48	578	401	48	589	84	12	4	
10	1	80	.....	1	2000	1	1200	218	31	250	600	72	672	600	72	672	.....	12	8	
11	2	80	.....	3	3100	1	800	100	25	140	425	50	475	425	50	475	.....	10	4	
12	1	15	1	10	2	3800	1	1900	30	50	800	120	620	870	120	490	130	8	4	
13	1	20	.....	3	2500	.....	.....	75	75	.....	725	725	725	600	120	480	10	5	5	
14	2	60	2	2	2	6000	1	1550	50	50	500	50	550	450	50	500	50	10	7	
15	2	60	2	2	2	2000	1	500	.....	.....	500	50	550	430	50	480	70	4	6	
16	1	14	1	1	1	2500	1	1000	300	132	450	84	534	450	84	634	.....	8	5	
17	1	57	.....	1	4500	1	500	.....	350	350	500	60	560	525	60	585	.....	15	8	
18	1	80	.....	1	5000	1	2500	150	.....	5300	1000	240	1240	1000	240	1240	.....	50	50	
19	1	80	.....	1	8500	1	1200	1630	.....	30	4100	625	120	625	120	745	.....	10	10	
20	1	60	.....	1	7000	1	2000	.....	.....	.....	700	144	844	700	144	844	.....	10	10	
21	27	644	14	235	45	108460	10	19650	4134	1840	15041	11174	1576	12950	10430	1676	12008	769	236	192

BENEVOLENT COLLECTIONS (Disciplinary)

Board of Missions												Other Benevolent Collections													
Foreign			Home and Ch. Exten.			Educa	S. S.	Conf. Claims	Freedmen's Aid			Amer. Bible Soc.	Women's Foreign Missionary Soc.	W. H. M. S. C. P. S.	Total Disciplinary Collections	Carnegie Fund	Princess Anne Academy	Church Aid	Needy Students	Total Benevolent Collections	Conf. Expenses	Cl. Off. Expenses Epworth League.	Grand Total		
(a) Church	(b) S. Sch.	(c) S. Gifts	(a) Church	(b) S. Sch.	(c) S. Gifts	(a) Ch. General	(b) Sunday Sch	(c) Child's Pd.	(a) Church	(b) Sunday Sch	Permanent	Freedmen's Aid Society	Amer. Bible Soc.	Women's Foreign Missionary Soc.	(a) Cash	(b) Supls	(a) Church	(b) S. Sch.	(c) S. Gifts	Conf. Expenses	Cl. Off. Expenses Epworth League.	Grand Total			
1	20	.....	11	.....	8	.....	.....	.....	.....	.....	5	6	1	.....	.....	.....	51	.....	1	6	1	8	3	1	83
2	18	.....	18	.....	1	.....	.....	.....	.....	.....	4	17	1	.....	.....	.....	55	.....	12	14	1	1	1	1	73
3	5	.....	9	.....	.....	.....	.....	.....	.....	.....	4	8	1	.....	.....	.....	19	.....	5	14	1	1	1	1	36
4	17	.....	12	.....	.....	.....	.....	.....	.....	.....	9	5	1	.....	.....	.....	44	.....	10	10	.....	.....	.....	.....	57
5	9	.....	9	.....	.....	.....	.....	.....	.....	.....	5	5	.....	.....	.....	.....	46	.....	21	14	.....	.....	.....	.....	84
6	20	10	20	10	1	1	1	.....	.....	.....	20	20	.....	.....	.....	.....	102	30	1	16	1	48	1	1	154
7	16	.....	16	.....	.....	.....	.....	.....	.....	.....	1	11	1	.....	.....	.....	49	15	11	10	25	.....	.....	.....	74
8	10	15	10	.....	.....	.....	.....	.....	.....	.....	10	10	1	.....	.....	.....	57	15	1	15	.....	.....	.....	.....	92
9	16	.....	10	.....	.....	.....	.....	.....	.....	.....	10	10	1	.....	.....	.....	67	.....	1	12	.....	.....	.....	.....	64
10	15	4	15	5	.....	.....	.....	.....	.....	.....	10	14	1	.....	.....	.....	65	.....	1	14	1	.....	.....	.....	86
11	25	5	30	.....	.....	.....	.....	.....	.....	.....	4	5	.....	.....	.....	.....	66	.....	1	18	1	.....	.....	.....	93
12	6	.....	8	.....	.....	.....	.....	.....	.....	.....	5	6	1	.....	.....	.....	24	1	1	10	1	.....	.....	.....	40
13	18	.....	18	.....	.....	.....	.....	.....	.....	.....	5	5	.....	.....	.....	.....	40	.....	1	8	.....	.....	.....	.....	50
14	10	.....	10	.....	.....	.....	.....	.....	.....	.....	8	7	.....	.....	.....	.....	38	.....	2	16	.....	.....	.....	.....	65
15	10	.....	6	.....	.....	.....	.....	.....	.....	.....	1	7	.....	.....	.....	.....	42	.....	4	18	.....	.....	.....	.....	46
16	10	.....	10	.....	.....	.....	.....	.....	.....	.....	1	7	.....	.....	.....	.....	42	.....	2	16	.....	.....	.....	.....	61
17	10	.....	15	.....	.....	.....	.....	.....	.....	.....	6	10	1	.....	.....	.....	57	.....	5	10	.....	.....	.....	.....	71
18	15	5	15	.....	.....	.....	.....	.....	.....	.....	8	8	.....	.....	.....	.....	58	.....	1	10	.....	.....	.....	.....	63
19	18	38	158	.....	.....	.....	.....	.....	.....	.....	50	80	2	1	.....	.....	448	124	2	2	168	.....	.....	.....	71
20	12	8	18	.....	.....	.....	.....	.....	.....	.....	10	16	1	.....	.....	.....	78	16	1	14	.....	.....	.....	.....	1020
21	26	.....	28	.....	.....	.....	.....	.....	.....	.....	10	20	1	.....	.....	.....	88	25	1	14	.....	.....	.....	.....	131
	895	134	380	90	12	4	16	3	5	.....	185	267	19	1	2	.....	1483	236	12	277	11	586	58	19	2141







# Salisbury's BEST Store

We have never been so splendidly ready for Spring and Summer trade. Merchandise unequaled in variety, correct in style, attractive in price. The most pleasant shopping place in Salisbury.

- SHOES—For Men, Women and Children.
- DRESS GOODS—Nearly all the new weaves.
- MILLINERY—New and charming in effect.
- FURNITURE—Of every description.

Our well organized Mail Service gives exclusive attention to orders received by mail.

**R. E. POWELL & CO.**  
Salisbury, Maryland.

**MARCUS BOWMAN,**  
**MERCHANT TAILOR**

No. 810 Edgemont Avenue,  
CHESTER, PA.

**Mrs. Annie E. Francis**

Funeral Director and  
Professional Embalmer

13 W. 3RD ST., CHESTER, PA.

BOTH PHONES { Keystone 685  
                          { Bell 908 W

Cabs and Carriages to Hire for Funerals, Balls and parties at all Hours. Open Day and Night.