

*A. B. ...*

**OFFICIAL JOURNAL**  
**FIFTY-FIRST SESSION**

*27215*

*1 5/15*

**1914**



**DELAWARE CONFERENCE**

**METHODIST EPISCOPAL CHURCH**

**PRICE 15 CENTS**

# E. E. KENNARD

DEALER IN

GENTS FURNISHINGS, HATS, SHOES, Etc.

We make a specialty of tailor-made clothes. Suits made to order from \$12.50 up. All ministers are allowed a 10 per cent discount.

CENTREVILLE

MARYLAND

PHONE 190. OPPOSITE FOUNTAIN

---

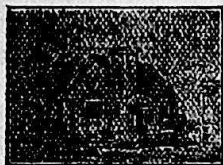

## CHURCH PLANS

*Catalogue free to Ministers.*

### WINDOW PAPER

*Send for Circular and Samples.*

MAX CHARLES PRICE, Architect.

SUCCESSOR TO BENJAMIN D. & MAX CHAS. PRICE  
ATLANTIC HIGHLANDS, NEW JERSEY.

---

# Delaware's Big Home Store

for Men and Boys. Everything you wear for Every Sized Man or Boy, Young Man or Little Boy from 3 years size to 50-inch extra sized man.

Old reliable, of continued and growing success until today we easily do the biggest Trade in our Lines.

## **You Can Depend**

on the style, quality and price of every article you buy here because we guarantee satisfaction with every sale.

**Ready-made Clothing  
Hats and Caps**

**Men's and Boys' Shoes**

**Men's & Boys' Furnishings**

of every size and nearly every good style and make. Come and see us we will save you money, time and trouble and we want your trade and influence.

10% discount to Clergymen.

Biggest  
Because  
Best

**MULLIN'S**  
WILMINGTON

Clothing  
Hats  
Shoes



BISHOP W. A. QUAYLE, D.D., L. L. D.

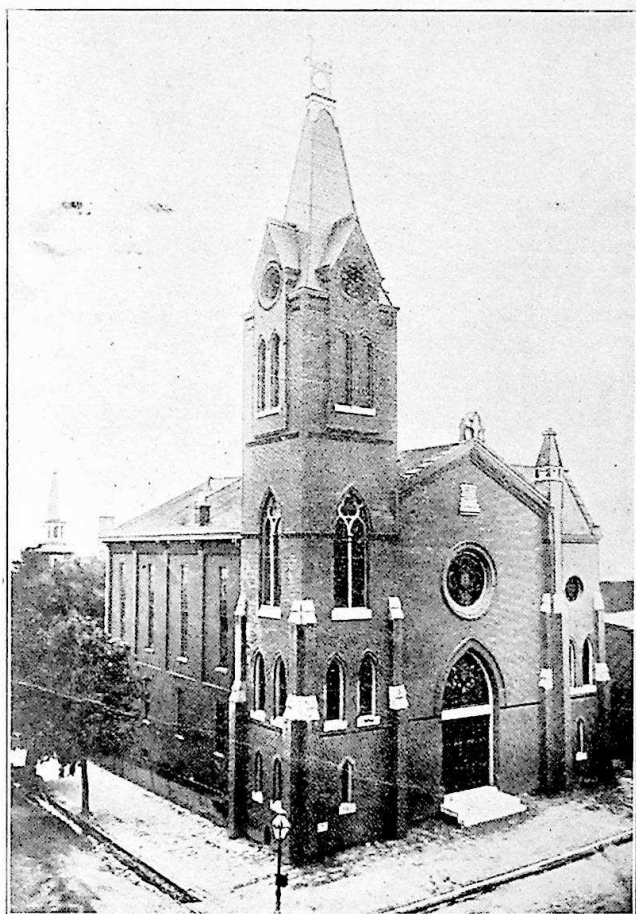

EZION METHODIST EPISCOPAL CHURCH, WILMINGTON, DELAWARE,  
WHERE THE RECENT SESSION OF DELAWARE CONFERENCE  
WAS HELD.

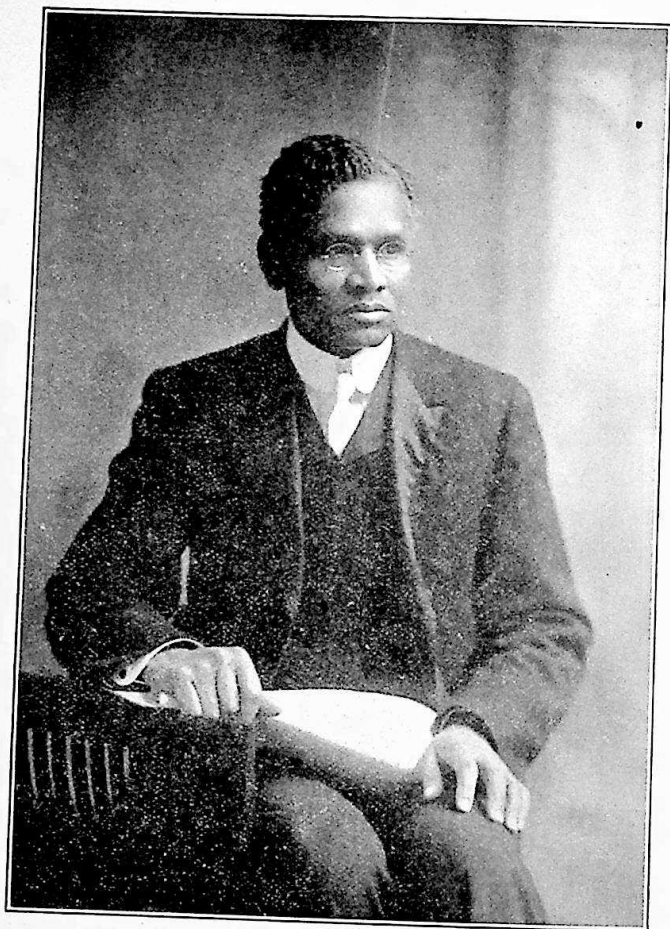

J. A. FOUST,  
Pastor of Ezion Methodist Episcopal Church.



J. H. BLAKE,  
Secretary of the Delaware Conference.

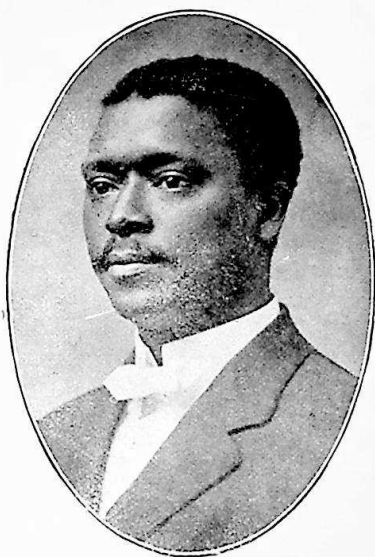

E. O. PARKER,  
Statistician of the Delaware Conference.

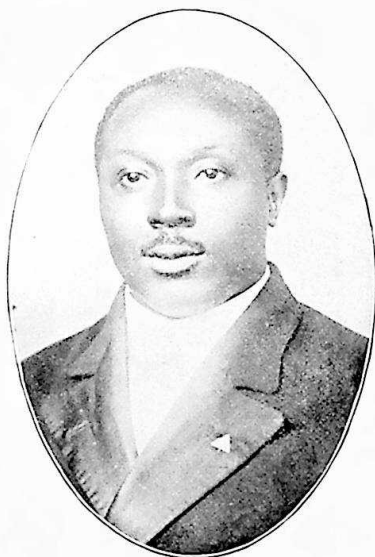

D. H. HARGIS,  
Treasurer of the Delaware Conference.



H. F. JOHNSON,  
Registrar of the Delaware Conference.



J. E. A. JOHNS,  
District Superintendent of the Cen-  
treville District.



W. J. L. HUGHES,  
District Superintendent of the Salis-  
bury District.



C. W. PULLETT,  
District Superintendent of the Cam-  
bridge District.

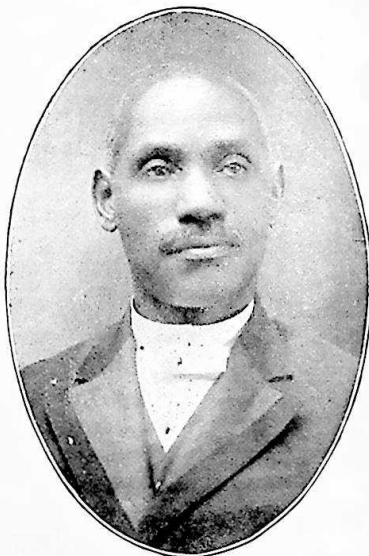

JAMES H. SCOTT,  
District Superintendent of the Phila-  
delphia District.

#### EXPLANATION.

We could not place the cuts of Ex-District Superintendent W. F. Cotton and the District Superintendent W. A. Hubbard in this minute book for 1914 because of their objection.





R. H. WALLACE,  
Member of the Publishing Committee.

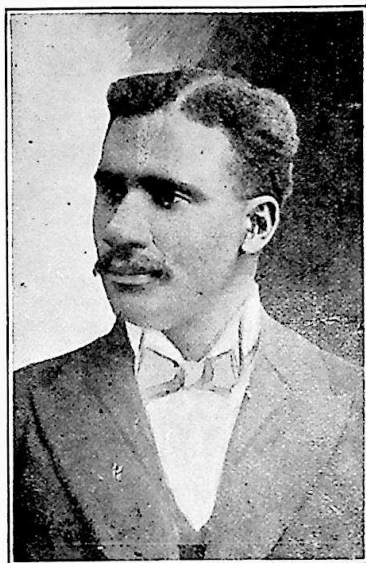

J. W. FENDERSON,  
Member of the Publishing Committee.



S. S. JOLLEY,  
Secretary of the Delaware Conference  
Board of Conference Claimants.



J. U. KING,  
President of the Delaware Conference  
Epworth League.

Memoirs of the General George

TOWELL  
PRES  
FIREMANS  
MARYLAND

**Official Journal**  
of the  
**Delaware Annual Conference**  
of the  
**Methodist Episcopal Church**

---

**Fifty-first Session**

---

Held in  
**Ezion Methodist Episcopal Church**  
**Wilmington, Delaware**

**April 1-6, 1914**

---

**Published by Order of Conference**

---

**J. H. Blake, Secretary**

Box 91, Centreville, Md.

**D. H. Harnis, Treasurer**

30½ Aiken St., Salem, N. J.

**E. O. Packer, Statistician**

708 Ferry Ave., Camden, N. J.

## C O N T E N T S .

---

Officers for 1914-15 .....	8
Nominations for 1914-15 .....	10
Committees for 1914-15 .....	13
Rules of Order .....	15
Alphabetical Roll of Members .....	17
Appointments .....	21
Local Preachers .....	25
Sunday School Superintendents .....	30
Disciplinary Questions .....	36
Daily Proceedings .....	39
District Superintendents Reports .....	57
Reports of Committees .....	85
Distribution of Conference Claimants Funds .....	104
Anniversaries and Religious Exercises .....	106
Resolutions .....	108
Memoirs—	
Daniel Webster Martin .....	115
Robert Grant Riley .....	115
Matthias Horsey .....	117
Hayman Bratchell Ward .....	118
Joshua Richard Brinkley .....	120
Mrs. Caroline Als .....	123
Record of Service .....	124
Statistics .....	I-XII

# SESSIONS OF THE DELAWARE CONFERENCE.

ORGANIZED JULY 29, 1864

Session	YEAR	NAME OF CHURCH	BISHOP	SECRETARY
1	1864	John Wesley, Philadelp'a	Edmund S. Janes	W. S. Elsey
2	1865	Ezion, Wilmington	Levi Scott	J. H. Manluff
3	1866	John Wesley, Salisbury	Matthew Simpson	W. J. Parker
4	1867	Janes, Chestertown	Edmund S. Janes	W. J. Parker
5	1868	Zoar, Philadelphia	Edmund S. Janes	W. Phillips
6	1869	St. Paul's, Milford	Edmund S. Janes	W. Phillips
7	1870	Waugh, Cambridge	Levi Scott	W. J. Parker
8	1871	Mt. Hope, Salem	Levi Scott, E.R.Ames	W. J. Parker
9	1872	Whatcoat, Dover	L.Scott, E.G.Andrews	Hooper Jolly
10	1873	Asbury, Easton	Edmund S. Janes	Hooper Jolly
11	1874	Ezion, Wilmington	Matthew Simpson	Hooper Jolly
12	1875	Ebenezer, Snow Hill	Edmund S. Janes	W. J. Parker
13	1876	Zoar, Philadelphia	Edmund S. Janes	W. J. Parker
14	1877	Janes, Chestertown	Levi Scott	G. H. Waters
15	1878	Union, St. Michaels	William L. Harris	G. H. Waters
16	1879	Waugh, Cambridge	Levi Scott	G. H. Waters
17	1880	Whatcoat, Dover	Thomas Bowman	G. H. Waters
18	1881	Ebenezer, Snow Hill	William L. Harris	G. H. Waters
19	1882	C. Wesley, Centreville	Randolph S. Foster	A. R. Shockley
20	1883	Ezion, Wilmington	E. G. Andrews	A. R. Shockley
21	1884	Asbury, Easton	C. H. Fowler	H. A. Monroe
22	1885	J. Wesley, Salisbury	Randolph S. Foster	H. A. Monroe
23	1886	Bainbridge St., Phila.	S. M. Merrill	H. A. Monroe
24	1887	Janes, Chestertown	John F. Hurst	D. A. Ridout
25	1888	Whatcoat, Dover	Cyrus D. Foss	D. A. Ridout
26	1889	St. Daniels, Chester	Thomas Bowman	J. R. Waters
27	1890	Zoar, Philadelphia	D. A. Goodsell	Jas. H. Scott
28	1891	Waugh, Cambridge	W. F. Mallalieu	Jas. H. Scott
29	1892	J. Wesley, Salisbury	E. G. Andrews	Jas. H. Scott
30	1893	Whatcoat, Dover	J. M. Walden	Jas. H. Scott
31	1894	Ezion, Wilmington	C. H. Fowler	Jas. H. Scott
32	1895	Bainbridge St., Phila.	John P. Newman	Jas. H. Scott
33	1896	St. Daniels, Chester	Isaac W. Joyce	Jas. H. Scott
34	1897	Asbury, Easton	W. X. Ninde	Jas. H. Scott
35	1898	St. John's, Orange, N. J.	John F. Hurst	J. H. Nutter
36	1899	St. Paul's, Milford, Del.	Cyrus D. Foss	J. H. Nutter
37	1900	Zoar, Philadelphia	Henry W. Warren	J. H. Nutter
38	1901	Asbury, Atlantic City	D. A. Goodsell	J. H. Nutter
39	1902	Janes, Germantown	S. M. Merrill	J. H. Nutter
40	1903	Mt. Zion, Pocomoke	C. H. Fowler	F. H. Butler
41	1904	Bainbridge St., Phila.	E. G. Andrews	F. H. Butler
42	1905	Whatcoat, Dover	J. F. Berry	F. H. Butler
43	1906	Janes, Chestertown	Charles C. McCabe	John H. Blake
44	1907	Ferry Ave., Camden, N. J.	Daniel A. Goodsell	John H. Blake
45	1908	Zoar, Philadelphia	Earl Cranston	John H. Blake
46	1909	Waugh, Cambridge	Henry W. Warren	John H. Blake
47	1910	Haven Mem'l, Phila., Pa.	William F. Anderson	John H. Blake
48	1911	Calvary, Phila., Pa.	Charles W. Smith	John H. Blake
49	1912	John Wesley, Salisbury	John W. Hamilton	John H. Blake
50	1913	Zoar Philadelphia, Pa.	J. F. Berry	John H. Blake
51	1914	Ezion, Wilmington, Del.	W. A. Quayle	John H. Blake

## In Memoriam

"Blessed are the dead which die in the Lord from Henceforth;  
yea saith the Spirit, that they may rest from their labours, and  
their works do follow them."—Revelation 14: 13.

NAME	REC'D	DIED	RESIDENCE TIME OF DEATH
1 Wilmore S. Elzey . . . .	1864	1867	Cambridge, Md.
2 James Davis . . . . .	1864	1871	Philadelphia, Pa.
3 Frost Pullett . . . . .	1864	1872	Salisbury, Md.
4 Samuel Dale . . . . .	1864	1872	Middletown, Del.
5 George W. Freeland . .	1871	1873	Chestertown, Md.
6 Harrison Smith . . . . .	1864	1874	Wilmington, Del.
7 Solomon Cooper . . . . .	1869	1877	Wilmington, Del.
8 John G. Manluff . . . . .	1864	1879	Centreville, Md.
9 Stephen Johns . . . . .	1867	1879	Berlin, Md.
10 Handy Long . . . . .	1867	1879	Pocomoke City, Md.
11 Perry W. Pipes . . . . .	1875	1879	Germantown, Pa.
12 James R. Webb . . . . .	1869	1880	Fairmount, Md.
13 John Tligham . . . . .	1877	1881	Bridgeton, N. J.
14 David Eaves . . . . .	1877	1880	Cambridge, Md.
15 Samuel P. Marshall . .	1869	1881	Burnetville, Md.
16 Simon Taylor . . . . .	1864	1882	Townsend Inlet, N. J.
17 Vincent B. Wallace . .	1881	1882	Philadelphia, Pa.
18 George H. Waters . . .	1874	1882	Smyrna, Del.
19 Isaac Hinson . . . . .	1864	1883	Haddonfield, N. J.
20 Harrison D. Webb . . .	1883	1883	Preston, Md.
21 William Phillips . . . .	1865	1884	Fowling Creek, Md.
22 Phillip Kennedy . . . . .	1865	1885	Marydel, Md.
23 George E. Snead . . . . .	1883	1885	Monie, Md.
24 Charles Ash . . . . .	1872	1885	Townsend, Del.
25 William F. Butler . . .	1871	1886	Wilmington, Del.
26 Benjamin Gibbs . . . . .	1864	1886	Wilmington, Del.
27 John H. Holland . . . . .	1866	1887	Federalsburg, Md.
28 Charles Wing . . . . .	1865	1887	Oxford, Md.
29 William J. Jackson . .	1885	1888	East New Market, Md.
30 King J. Still . . . . .	1881	1888	Germantown, Pa.
31 Silas E. Adams . . . . .	1881	1889	Fairlee, Md.
32 Isaiah Broughton . . . .	1864	1890	Camden, N. J.
33 Joshua Brinkley . . . . .	1864	1890	New Castle, Del.
34 Abraham Brown . . . . .	1864	1891	Philadelphia, Pa.
35 Arthur W. Hamilton . .	1878	1891	Wilmington, Del.
36 William T. Cole . . . . .	1886	1891	Preston, Md.
37 W. J. Parker . . . . .	1864	1892	Philadelphia, Pa.
38 John H. Riddick . . . . .	1884	1893	Philadelphia, Pa.
39 John W. Saunders . . . .	1864	1893	Moorton, Md.
40 Francis F. Wheeler . . .	1880	1893	Baltimore, Md.
41 John C. Carroll . . . . .	1869	1894	Fairmount, Md.
42 Edward H. Bean . . . . .	1892	1894	Wattsville, Va.
43 Samuel G. Waters . . . .	1864	1894	Wilmington, Del.
44 Robert J. Waters . . . .	1876	1894	Trappe, Md.
45 Harrison T. Rich . . . . .	1866	1895	Linkwood, Md.

NAME	REC'D	DIED	RESIDENCE TIME OF DEATH
46 William M. Webb . . . . .	1875	1895	Newport, Del.
47 W. B. Green . . . . .	1864	1895	Lewes, Del.
48 Hooper Jolly . . . . .	1867	1896	Vienna, Md.
49 J. D. Elbert . . . . .	1865	1896	Oxford, Md.
50 W. P. Purnell . . . . .	1894	1896	Merchantville, N. J.
51 S. P. Whittington . . . . .	1864	1896	Camden, N. J.
52 Thomas S. Als . . . . .	1884	1897	Wilmington, Del.
53 John B. Lewis . . . . .	1895	1897	Wilmington, Del.
54 Aaron J. Handy . . . . .	1871	1898	Philadelphia, Pa.
55 Daniel E. Brown . . . . .	1897	1898	Salisbury, Md.
56 Jas. A. Richardson . . . . .	1888	1899	Philadelphia, Pa.
57 Asbury Grinnage . . . . .	1866	1899	Starr, Md.
58 Daniel J. Waters . . . . .	1872	1899	Seaford, Del.
59 James H. Mason . . . . .	1879	1900	Fruitland, Md.
60 John W. Lankford . . . . .	1884	1900	Dover, Del.
61 Charles H. Hutchins . . . . .	1881	1900	Trappe, Md.
62 Geo. H. Washington . . . . .	1872	1900	Chester, Pa.
63 Nathan Young . . . . .	1864	1901	Millford, Del.
64 Peter Burrows . . . . .	1865	1901	Airy's, Md.
65 Henry Morris . . . . .	1865	1901	Salisbury, Md.
66 John S. Willis . . . . .	1893	1901	Springtown, N. J.
67 John S. Holly . . . . .	1879	1901	Baltimore, Md.
68 William Hopkins . . . . .	1880	1902	Pocomoke City, Md.
69 I. J. Elbert . . . . .	1891	1902	Germantown, Pa.
70 J. E. Webb . . . . .	1870	1904	Millington, Md.
71 G. W. Young . . . . .	1876	1904	East New Market, Md.
72 J. Q. Dennis . . . . .	1865	1904	Woodland, Md.
73 J. E. Gunby . . . . .	1901	1905	Chester, Pa.
74 Washington I. Bean . . . . .	1905	1906	Oxford, Md.
75 Noah Morris . . . . .	1866	1906	Cambridge, Md.
76 Peter J. Adams . . . . .	1870	1906	Chester, Pa.
77 Charles E. Henry . . . . .	1892	1907	Berlin, Md.
78 B. W. Allen . . . . .	1878	1908	Philadelphia, Pa.
79 J. H. Johnson . . . . .	1879	1908	Dover, Del.
80 Charles Pullett . . . . .	1864	1908	Salisbury, Md.
81 James A. Scott . . . . .	1878	1908	Frederick City, Md.
82 T. M. Hubbard . . . . .	1877	1908	Frankford, Pa.
83 Wm. H. Johnson . . . . .	1875	1908	Fairmount, Md.
84 Edw. D. Havens . . . . .	1896	1908	Suffolk, Va.
85 Phillip T. Scott . . . . .	1891	1909	Deals Island, Md.
86 Charles E. Hemsley . . . . .	1894	1909	Nanticoke, Md.
87 Samuel W. Waters . . . . .	1891	1910	Philadelphia, Pa.
88 I. H. White . . . . .	1874	1910	Salisbury, Md.
89 C. A. Horsey . . . . .	1869	1911	Fairlee, Md.
90 N. W. Moore . . . . .	1891	1911	Wilmington, Del.
91 J. H. B. Hubbard . . . . .	1883	1911	Philadelphia, Pa.
92 A. J. Wallace . . . . .	1883	1911	Millington, Md.
93 C. E. Davis . . . . .	1898	1912	Mount Vernon, Md.
94 F. C. Wright . . . . .	1891	1912	Laurel, Md.
95 H. A. Monroe . . . . .	1878	1912	Philadelphia, Pa.
96 M. L. McKenney . . . . .	1887	1912	Pocomoke City, Md.
97 J. H. Winters . . . . .	1879	1912	Unionville, Md.
98 J. R. Brinkley . . . . .	1885	1913	Wilmington, Del.
99 M. H. Horsey . . . . .	1878	1914	Philadelphia, Pa.
100 R. G. Riley . . . . .	1894	1914	Sharptown, Md.
101 Haman Ward . . . . .	1907	1914	Bridgeton, N. J.
102 D. W. Martin . . . . .	1902	1913	Hurlock, Md.

## DELAWARE ANNUAL CONFERENCE ROSTER.

1864 J. H. Pearce	1894 I. D. Pitts
1867 L. Y. Cox	1894 L. T. Robbins
1869 F. J. Lee	1894 M. V. Waters
1870 W. C. Dickerson	1895 F. H. Butler
1871 J. W. Brown	1895 J. C. Dunn
1874 D. R. Dunn	1895 A. F. Ennals
1876 A. W. Lowber	1895 A. L. Martin
1877 G. M. Landin	1895 E. H. Nichols
1877 A. R. Shockley	1895 C. A. Norwood
1879 T. B. H. Coleman	1896 J. W. Bowling
1879 E. E. Parker	1896 J. S. Coulbourne
1879 J. R. Waters	1896 F. J. Handy
1880 J. K. Adams	1896 J. R. Holland
1881 I. H. Johnson	1896 G. R. Hollis
1881 J. H. Nutter	1896 J. E. A. Johns
1881 E. H. Webb	1896 T. A. Johnson
1882 J. E. A. D. Grigsby	1896 C. W. Moore
1882 D. A. Ridout	1896 E. O. Parker
1883 G. T. Townsend	1896 P. W. Price
1884 L. W. Deakins	1896 W. E. Waters
1884 J. H. Harman	1897 R. G. Waters
1885 C. A. Tindley	1897 J. W. Fenderson
1885 L. E. Toulson	1897 G. T. Fields
1886 W. J. Moore	1897 S. T. Parker
1886 J. H. Scott	1898 E. E. Rogers
1887 J. W. Bond	1899 J. L. Davis
1888 R. H. Coleman	1899 G. W. Downs
1888 J. W. Cook	1899 W. A. Hubbard
1888 C. J. Hall	1899 W. J. L. Hughes
1888 N. B. Snowden	1899 S. S. Jolly
1889 J. R. Brown	1899 J. M. Whittington
1889 J. E. Cook	1900 W. C. Bowland
1889 W. E. Hilton	1900 Solomon Hammond
1889 H. T. Johnson	1900 D. H. Hargis
1890 J. H. Blake	1900 T. H. Kiah
1890 W. S. Brown	1900 J. L. Parker
1891 G. B. Coleman	1900 W. H. Turner
1891 A. L. Henry	1901 T. W. Cooper
1891 W. C. Jason	1902 M. C. Jennings
1891 L. H. Martin	1902 J. U. King
1891 C. W. Pullett	1903 W. C. West
1892 A. S. Amos	1903 W. T. Purnell
1892 Abraham Chase	1904 L. D. Beecham
1892 J. W. W. Cox	1904 J. T. Fletcher
1892 J. F. Molock	1904 J. W. Jewett
1892 P. M. Shelton	1904 W. H. Johns
1893 J. C. Bantom	1904 J. W. Parker
1893 B. W. Berry	1904 R. H. Wallace
1893 W. F. Cotton	1904 L. J. Waters
1893 J. A. Jeffers	1905 Jose Angulo
1893 F. T. Johnson	1905 M. W. Clark
1893 W. T. Hemsley	1905 J. W. Gillis
1893 Pazavia O'Connell	1906 C. W. Downs
1894 C. L. Anderson	1906 R. S. Johns
1894 J. W. Jefferson	1906 W. A. T. Miles
1894 C. S. Sprigg	1906 C. C. Neilson



1906 I. D. Paine	1912 Thomas O. Johns
1906 J. H. Stevenson	1912 Earnest P. Smax
1907 W. T. Spellman	1912 Bishop B. C. F. Parker
1907 S. J. Hammond	1912 Charles A. James
1908 O. P. Dickerson	1912 Morris H. Murphy
1908 J. A. Kiah	1912 Thomas E. Randall
1909 W. R. A. Palmer	1912 James O. Stanley
1910 J. A. T. Foust	1912 John L. Taylor
1910 James M. Dickerson	1912 Samuel A. Waters
1910 Henry R. Purnell	1912 Jeremiah L. Nichols
1910 Malachi Raisin	1913 David H. Henry
1910 Harry T. G. Jennings	1913 Lewes T. Robbins
1911 John R. Purnell	1913 Lawrence Buchanan
1911 Leen S. Moore	1913 William M. Ginn
1911 Wilbert G. Matthews	1913 Samuel A. Waters
1911 James H. Blackiston	1913 Charles T. Covington
1911 Samuel J. Horsey	1913 Moses A. Thompson
1911 Caleb W. Shockley	1914 George S. Jacobs
1911 Jessie T. Wallace	1914 James N. Bridgeman
1912 Cyrus W. H. Bridell	1914 Joseph N. Bullen
1912 Royal C. Young	1914 Sydney Emptage

---

#### GENERAL CONFERENCE DELEGATES.

- 1868—Ministerial, James Davis.
- 1872—Ministerial, Nathan Young. Lay, James A. Jones.
- 1876—Ministerial, Hooper Jolly. Lay, William Perkins.
- 1880—Ministerial, William F. Butler. Lay, Abraham Murray.
- 1884—Ministerial, W. J. Parker. Lay, William Perkins.
- 1888—Ministerial, W. H. Coffey and W. H. Thomas. Lay, B. O. Bird and Ellsha L. Briddall.
- 1892—Ministerial, W. H. Coffey and I. H. White. Lay, J. E. Gunby and Frederick Nichols.
- 1896—Ministerial, H. A. Monroe and J. H. Scott. Lay, B. O. Bird and Stanford L. Parker.
- 1900—Ministerial, J. H. Scott, H. A. Monroe and J. R. Waters. Lay, Herbert S. Wilson, W. J. Johnson. Provisional, Simon Chase.
- 1904—Ministerial, W. C. Jason, J. H. Scott and H. A. Monroe. Lay, W. F. Morgan, H. S. Wilson and Frank Trigg.
- 1908—Ministerial, N. W. Moore, C. A. Tindley and J. H. Scott. Lay, H. S. Wilson, S. H. Long and Harrison Jenkins.
- 1912—Ministerial, Charles A. Tindley, Storer S. Jolley and James H. Scott. Lay, Herbert S. Wilson, George L. Waters, and Charles H. Coulburn.

## OFFICERS OF THE CONFERENCE.

### President.

William A. Quayle, D. D., LL. D., St. Paul, Minnesota.

### Secretary.

J. H. Blake, Centreville, Md., Box 91. 'Phone Bell 45.

### Assistant Secretaries.

J. W. Fenderson, C. S. Sprigg, F. H. Butler, J. M. Dickerson,  
J. W. Jefferson, H. T. Johnson.

### Conference Statistician.

E. O. Parker, 768 Ferry Avenue, Camden, N. J.

### Assistant Statisticians.

R. H. Wallace, J. W. Jewett, J. T. Fletcher, M. P. Sterling,  
J. H. Stevenson, O. P. Dickerson, M. W. Clark.

### Conference Treasurer.

D. H. Hargis, 30½ Aiken Street, Salem, N. J.

### Assistant Treasurers.

C. A. Tindley, S. S. Jolley, A. L. Martin, R. G. Waters, C. W. Downs, W. C.  
Bowland, J. L. Parker, P. M. Shelton, W. S. Brown, W. C. West,  
J. A. Kiah, M. C. Jennings, W. J. Helm, J. T. Wallace,  
S. J. Horsey, L. J. Waters, J. L. Davis, L. S. Moore.

### Secretary of Conference Claimants.

S. S. Jolley, 4 Pine St., Cambridge, Md.

### District Superintendents.

Cambridge District: C. W. Pullett, Box 147, Bridgeville, Del., Phone Bell 91.  
 Centreville District: J. E. A. Johns, Centreville, Md., Box 103, Phone Bell 25.  
 Philadelphia District: James H. Scott, Philadelphia, Pa., 2511 Oxford St.  
 Salisbury District: W. J. L. Hughes, 607 Poplar Hill Ave, Salisbury, Md.  
 Wilmington District: W. A. Hubbard, Middletown, Del.

### Trustees of the Delaware Conference.

James H. Scott, Charles A. Tindley, Jacob C. Dunn.  
 Frederick H. Butler, Storer S. Jolley, John H. Nutter.  
 Joseph R. Waters, John R. Brown, William C. Jason.

### Conference Board of Examiners.

Chairman, W. C. Jason, State College, Dover, Del.  
 Vice Chairman, J. C. Dunn, 98 Hickory St., Orange, N. J.  
 Registrar, H. T. Johnson, Cape May, N. J.  
 Assistant Registrar, S. S. Jolley, 4 Pine St., Cambridge, Md.  
 Additional members: F. H. Butler, J. W. Fenderson, M. C. Jennings,  
 W. R. A. Paimer, J. U. King, J. T. Fletcher, T. H. Klah, F. J. Handy, W. A.  
 T. Miles, S. J. Horsey, J. W. Jewett, W. J. Moore.

### Studies for Traveling Preachers.

See Discipline 1912.

1. Admission on Trial—H. T. Johnson, J. W. Fenderson.
2. First Year—W. J. Moore, W. A. T. Miles.
3. Second Year—F. H. Butler, R. G. Riley.
4. Third Year—J. H. Scott, M. C. Jennings.
5. Fourth Year—S. S. Jolly, J. C. Dunn.

\*All written sermons and essays should be forwarded as early in the year as practicable to H. T. Johnson.

### For Local Preachers.

1. First Year—H. T. Johnson, J. W. Fenderson.
2. Second Year—W. J. Moore, W. A. T. Miles.
3. Third Year—F. H. Butler, R. G. Riley.
4. Fourth Year—J. H. Scott, M. C. Jennings.

### NOTES—

1. Candidates for examination are notified to report at the seat of the Conference at 2 p. m. on the DAY BEFORE the opening.
2. Letters of inquiry concerning details of each year's work should be addressed to the first named Examiner.
3. Examiners of the several classes are requested to arrange the work according to their preferences and to comply with the Disciplinary instructions. See Appendix, paragraph 65, sections 3 and 7.

## NOMINATIONS FOR 1914-15.

**Delaware Conference Board of Foreign Missions.**

Ministers: E. E. Parker, L. J. Waters, R. H. Wallace, E. H. Nichols, L. E. Toulson.

Laymen: W. H. O. Ennis, Emory Birkhead, W. W. Graves, C. F. Friend, Cyrus Sinclair.

District Superintendents, District Missionary Secretaries and District Epworth League Presidents, ex-officio members.

**Delaware Conference Board of Home Missions and Church Extension.**

Ministers: J. R. Brown, W. T. Hemsley, F. J. Handy, C. A. Tindley, J. R. Holland, M. C. Jennings, J. W. Bond, J. W. Fenderson.

Laymen: M. F. Pitts, C. H. Coulbourn, Joseph D. Brinkley, E. H. Jolley, Jos. E. Sweeting, Jas. L. Johnson.

District Superintendents ex-officio members.

**Delaware Conference Educational Society.**

Ministers: W. C. Jason, P. M. Shelton, R. H. Wallace, F. H. Butler, D. H. Hargis, L. D. Beecham.

Laymen: S. G. Thomas, Mrs. M. E. Whitten, Mrs. Bertha Gaillard, Zebulon Heath, F. O. Waters, Perry Wilson.

Dist. Superintendents, ex-officio members.

**Delaware Conference Board of Sunday School.**

Ministers: C. A. Tindley, J. H. Blake, J. W. Fenderson, J. A. Jeffers, W. A. T. Miles.

Laymen: W. H. Staten, Mrs. Lydia G. Miles, J. L. Williams, John E. Gellett, J. E. Fitchett.

Dist. Superintendents, ex-officio members.

**Delaware Conference Board of Freedman's Aid.**

Ministers: D. H. Hargis, W. C. Bowland, J. W. Jewett, G. T. Fields, W. R. A. Palmer.

Laymen: J. H. Hughes, Mrs. Ella C. Thomas, Mrs. A. C. Brinkley, Mrs. G. W. Downs, Horatio W. Jones.

District Superintendents ex-officio members.

**Delaware Conference Tract Society.**

Ministers: I. D. Pitts, D. R. Dunn, C. W. Downs, L. J. Waters, J. L. Parker.

Laymen: Chas. Poole, Jas. Roles, John Wright, W. H. Jenkins.

District Superintendents ex-officio members.

**Board of Conference Claimants.**

Ministers: J. H. Nutter, T. H. Woodley, T. W. Cooper, F. H. Butler, W. A. Hubbard.

Laymen: G. L. Waters, H. S. Wilson, Harrison Stokes, Nehemia Waters.

District Superintendents ex-officio members.

**Board of Deaconesses.**

Term Expires 1915—J. R. Waters, R. H. Wallace, Mrs. M. E. Jackson.  
 Term Expires 1916—D. H. Hargis, J. T. Fletcher, Mrs. J. F. Molock.  
 Term Expires 1917—J. R. Holland, M. W. Clark, Mrs. Susie D. Wright.  
 District Superintendents ex-officio members.

**Board of Conference Stewards.**

Term Expires 1915—F. J. Lee, W. J. Helm, J. E. A. D. Grigsby,  
 Charles Thorpe, W. T. Hemsley.  
 Term Expires 1916—T. B. H. Coleman, G. R. Hollis, A. Chase, J. W.  
 Parker, P. W. Price.  
 Term Expires 1917—J. S. Coulbourne, H. S. Wilson, Harrison W. Jen-  
 kins, G. L. Waters, L. E. Toulson.  
 District Superintendents ex-officio members.

**Delaware Conference Board of Epworth League.**

Ministers: J. U. King, J. W. Fenderson, J. A. Kiah, M. C. Jennings,  
 W. C. Bowland.  
 Laymen: Mrs. Mary E. Whitten, Mrs. M. E. Jackson, Mrs. Martha E.  
 Johnson.  
 District Superintendents ex-officio members.

**Delaware Conference Board of Church Aid and Home Missions.**

Ministers: A. Chase, R. G. Waters, E. H. Webb, W. J. Helm, Malachai  
 Raisin, M. V. Waters.  
 Laymen: H. S. Wilson, J. R. Webb, Geo. Pierce, C. E. Henry, Chas.  
 Wells.  
 District Superintendents ex-officio members.

**Delaware Conference Temperance Society.****Cambridge District.**

District Superintendent, C. W. Pullet, Chairman.

Ministers: J. W. Jewett, W. J. Helm. Laymen: P. A. Stanley, S. J.  
 Young.

**Centreville District.**

District Superintendent, J. E. A. Johns, Chairman.

Ministers: J. M. Dickerson, W. H. Johns; Laymen: Daniel Hollis, Mrs.  
 Amy Chase.

**Philadelphia District.**

District Superintendent, James H. Scott, Chairman.

Ministers: J. C. Dunn, E. O. Parker; Laymen: Robert Street, Thomas  
 Pinder.

**Salisbury District.**

District Superintendent, W. J. L. Hughes, Chairman.

Ministers: J. T. Wallace, J. L. Davis; Laymen: J. L. Johnson, Caleb  
 Johnson.

## Wilmington District.

District Superintendent, W. A. Hubbard, Chairman.

Ministers: L. E. Toulson, J. L. Parker; Laymen: Mrs. W. C. Jason, Miss Adeline Brooks.

## Committee on Evangelism.

Cambridge District—C. W. Pullet, Chairman.

Ministerial: T. W. Woodley; Lay: J. E. Manuel.

Centreville District—J. E. A. Johns, Chairman.

Ministerial: J. H. Blake; Lay: Mrs. Emma Miller.

Philadelphia District—J. H. Scott, Chairman.

Ministerial: J. R. Waters; Layman: A. J. Johnson.

Salisbury District—W. J. L. Hughes, Chairman.

Ministerial: J. S. Coulbourne; Lay: E. D. Waters.

Wilmington District—W. A. Hubbard, Chairman.

Ministerial: J. W. Jefferson; Lay: J. T. Ayres.

## District Board of Foreign Missions.

Cambridge District—C. W. Pullet, Chairman.

Ministers: C. W. Downs and E. H. Nichols. Lay: Cyrus Sinclair.

Centreville District—J. E. A. Johns, Chairman.

Ministers: R. H. Wallace and J. H. Blake. Lay: Charles F. Friend.

Philadelphia District—J. H. Scott, Chairman.

Ministers: E. E. Parker and W. S. Brown. Lay: William W. Graves.

Salisbury District—W. J. L. Hughes, Chairman.

Ministers: L. J. Waters and J. W. Bond. Lay: Emory Birkhead.

Wilmington District—W. A. Hubbard, Chairman.

Ministers: L. E. Toulson and O. P. Dickerson. Lay: W. H. O. Ennis.

## District Board of Home Missions and Church Extension

Cambridge District—C. W. Pullet, Chairman.

Ministerial: J. W. Fenderson, J. W. Jewett. Laymen: Geo. L. Waters, Charles Harman.

Centreville District—J. E. A. Johns, Chairman.

Ministerial: F. T. Johnson, James M. Dickerson. Laymen: J. W. Butler, J. T. Rhyanes.

Philadelphia District—J. H. Scott, Chairman.

Ministerial: J. R. Waters, J. A. Kiah. Laymen: W. F. Simmons, Charles Wells.

Salisbury District—W. J. L. Hughes, Chairman.

Ministerial: J. W. Bond, T. H. Kiah. Laymen: Horatio W. Jones, S. H. Long.

Wilmington District—W. A. Hubbard, Chairman.

Ministerial: J. W. Jefferson, J. A. Jeffers. Laymen: Charles H. Coulbourn, J. J. Dorsey.

**Delaware Conference Missiary Secretaries.**

Cambridge District—C. W. Downs.  
 Centreville District—J. H. Blake.  
 Philadelphia District—W. E. Waters.  
 Salisbury District—J. W. Bond.  
 Wilmington District—O. P. Dickerson.

**Delaware Conference Officers of the W. H. M. Society.**

President, Mrs. S. D. Wright.  
 First Vice President, Mrs. Hattie Hargis.  
 Second Vice President, Mrs. Fanny Wilson.  
 Recording Secretary, Mrs. Emma L. Miller.  
 Corresponding Secretary, Mrs. Clara H. Brown.  
 Treasurer, Mrs. Carrie E. Sprigg.

**Conference Officers of the W. F. M. Society.**

President, Mrs. M. E. Jackson, 914 French St., Wilmington, Del.  
 Vice President, Mrs. S. Chisley.  
 Secretary, Mrs. M. E. Jackson.  
 Treasurer, Mrs. M. G. Turner, 807 N. 15th St., Philadelphia, Pa.

**Ministers Wives Association.**

Mrs. Annie E. Shockley, President.  
 Secretary, Mrs. A. L. Martin.  
 Treasurer, Mrs. M. B. Jason.

**STANDING COMMITTEES FOR 1914 AND 1915.**

Bible—J. K. Adams, C. W. Downs, J. T. Fletcher, C. A. Norwood, O. P. Dickerson.

State of Church: G. W. Downs, J. E. Cook, R. G. Waters, W. R. A. Palmer, T. W. Cooper.

Periodicals: R. S. Johns, W. E. Waters, A. Chase, G. R. Hollis, J. W. Bond.

Sanctity of the Sabbath—A. L. Henry, J. L. Davis, W. H. Johns, L. H. Martin, J. W. Parker.

Post Office—J. A. Jeffers.

Memoirs: J. H. Harman, J. L. Parker, W. C. Bowland, J. C. Dunn, R. H. Coleman.

Delaware Conference Publishing Committee—J. H. Blake, D. H. Hargis, E. O. Parker, J. W. Fenderson, R. H. Wallace.

Resolutions—W. C. Dickerson, W. E. Waters, J. U. King, C. W. Winder, J. A. T. Foust.

Minute Money—F. T. Johnson, T. W. Cooper, J. W. Gillis, W. A. Hubbard, W. T. Hemsley, S. T. Parker.

**Conference Relations:** J. R. Brown, R. G. Waters, R. H. Wallace, J. L. Parker, T. H. Woodley.

**To Preach the Missionary Sermon:** M. C. Jennings, Alternate F. H. Butler.

**State of the Country:** J. W. Jewett, J. R. Holland, F. H. Butler, E. E. Rogers, D. H. Hargis.

**Triers of Appeals—**J. H. Harman, T. W. Cooper, J. C. Dunn, T. H. Kiah, J. A. T. Foust.

Alternates, A. L. Martin, J. A. Jeffers.

**Ministerial Qualifications:** J. T. Fletcher, J. W. Jefferson, G. T. Fields, J. W. Gillis, G. T. Townsend.

**Railroad Transportation:** A. F. Ennals, E. H. Nichols, W. T. Hemsley, W. T. Spellman, L. J. Waters.

**Committee to visit the W. H. M. Meeting—**C. W. Winder, J. H. Blake, J. L. Davis, W. S. Brown, P. W. Price.

**Committee to visit Princess Anne Academy—**T. W. Cooper, W. A. T. Miles, W. E. Waters, C. W. Downs, A. L. Martin.

**Committee to visit Morgan College—**J. W. Jewett, J. U. King, M. V. Waters, R. G. Waters, O. P. Dickerson.

**Temperance:** J. T. Fletcher, W. E. Hilton, T. W. Cooper, J. S. Coulbourne, J. W. Jefferson.

**Commission on Methodist Brotherhood—**Ministers: J. W. Fenderson, J. H. Blake, W. T. Hemsley, J. H. Nutter, D. H. Hargis. Laymen: James L. Johnson, Lincoln Smith, Charles H. Coulburn, Daniel W. Miller.

#### Commission on Church Federation

District Superintendent ex-officio.

Ministers: W. J. Helm, T. W. Cooper, W. C. Bowland, D. H. Hargis. Laymen: Geo. L. Waters, Harrison W. Jenkins, H. S. Wilson, Chas. H. Coulburn, W. S. King.

**Temperance Union Society for the State of Penn.—**Ministers: F. J. Handy, C. A. Tindley, W. E. Waters. Laymen: Joseph Sweeting, Leroy Dickson, Jas. Nichols. District Superintendent Ex-officio.

**Advisory Committee on Princess Anne Academy Domestic Science Bldg.—**S. S. Jolley, J. R. Holland, C. A. Tindley, J. H. Nutter, J. W. Jefferson.

#### Commission on Finance.

District Superintendents ex-officio.

Ministers: S. S. Jolly, J. R. Holland, J. R. Brown, T. H. Kiah, W. A. Hubbard.

Laymen: Cyrus Sinclair, Harrison W. Jenkins, Lewis Moore, H. S. Wilson, Chas. H. Coulburn.



**Officers of Laymen Association.**

Wm. F. Simmons, President.

Cyrus Sinclair, 1st Vice President.

Wm. H. Russer, Second Vice President.

Chas. H. Coulburn, Third Vice President.

H. W. Jones, Fourth Vice President.

Mrs. Lillie D. Coleman, Secretary, 712 So. 15th St., Philadelphia, Pa.

Mrs. E. W. Brown, Treasurer, 844 Kassuth St., Camden, N. J.

Joseph Sweeting, Chaplain.

**The Laymen's Committee on Methodist Home.**

Chas. H. Coulburn, President, 455 Townsend St., Wilmington, Del.

Geo. L. Waters, Vice President.

H. W. Jones, Secretary, Princess Anne, Md.

Additional Members: Cyrus Sinclair, H. S. Wilson, C. Clark, C. Dorsey, E. Estons, Wm. H. Rozier, Mrs. L. D. Coleman, Mrs. A. B. Clark.

**Standing Committee of the Laymen's Association.—R. J. Chandler, G.**

L. Waters, W. H. Rozier, Mrs. A. B. Clark, Mrs. Lillian D. Coleman, Secretary, E. B. Jackson, Isaac N. Bryard, John Woodlyn, Columbus Carney, William F. Simmons, President, H. S. Wilson, H. W. Jones.

---

**RULES OF ORDER**

---

**OF THE DELAWARE ANNUAL CONFERENCE.**

Rule I. The President shall decide all questions of order, subject to an appeal to the Conference; but in case of such appeal, the question shall be taken without debate.

Rule II. He shall appoint all committees not otherwise specially ordered by the Conference.

Rule III. On assigning the floor to any member of Conference, he shall distinctly announce the name of the member to whom he assigns it.

Rule IV. All motions or resolutions introduced by any member shall be presented in writing, if the President, Secretary, or any two members request it.

Rule V. When a motion or resolution is moved and seconded, or a report is presented, and is read by the Secretary, or stated by the President, it shall be deemed in possession of the Conference; but any motion or resolution may be withdrawn by the mover, with the consent of Conference, at any time before amendment or decision.

Rule VI. The motion to adjourn, to lay on the table, to take from the table, or for the previous question, shall be taken without debate.

Rule VII. No new motion or resolution shall be entertained until the one under consideration has been disposed of, which may be done by adoption or rejection, unless one of the following motions shall intervene, which shall have precedence in the order in which they are here placed, namely:

(1) To fix the time to which the Conference shall adjourn. (2) To adjourn. (3) To lay on the table. (4) For the previous question. (5) To postpone to a given time. (6) To refer to a committee. (7) Substitute. (8) Amendment. (9) To postpone indefinitely.

Rule VIII. A substitute or amendment may be amended.

Rule IX. When any member is about to speak in debate, or to deliver any matter to the Conference, he shall rise and respectfully address the President.

Rule X. No member shall be interrupted when speaking, except by the President to call him to order when he departs from the question, or uses personalities or disrespectful language; but any member may call the attention of the President to the subject when he deems a speaker out of order, and any member may explain if he thinks himself misrepresented.

Rule XI. No person shall speak more than twice on the same question, nor more than fifteen minutes at one time, without leave of the Conference; nor shall any person speak more than once until every member choosing to speak shall have spoken.

Rule XII. When any motion or resolution shall have been acted upon by the Conference it shall be in order for any member who voted with the prevailing side to move a reconsideration; but a motion to reconsider a non-debatable motion shall be decided without debate.

Rule XIII. No member shall absent himself from the service of the Conference without leave, unless he is sick or unable to attend.

Rule XIV. No member shall be allowed to vote on any question who is not within the bar at the time when such question is put by the President, except by leave of the Conference, when such member has been necessarily absent.

Rule XV. Every member who is within the bar at the time the question is put shall give his vote, unless the Conference, for special reasons excuse him.

Rule XVI. It shall be in order for any member to call for the yeas and nays in any question before the Conference; and, if the call be sustained by twenty-five members present, the vote thereon shall be taken by yeas and nays.

Rule XVII. It shall be in order to move that the question shall be taken without further debate, on any measure pending before the Conference, except in cases where character or Conference relations are involved; and, if sustained by a two-thirds vote, the question shall be so taken; nevertheless, it shall be in order under this rule to move to recommit, to divide, or to lay on the table after the previous question has been ordered.

Rule XVIII. The motion to adjourn shall be taken without debate, and shall always be in order, except (1) when a member has the floor; (2) when a question is actually put, or vote is being taken; (3) when a question is pending on sustaining the demand for the previous question; (4) when the previous question has been called and sustained, and action under it is still pending; (5) when a motion to adjourn has been negatived, and no business or debate has intervened; and (6) when a motion to fix the time to which the Conference shall adjourn is pending or shall be made.

## ALPHABETICAL ROLL OF MEMBERS, PROBATIONERS, AND SUPPLIES AND THEIR ADDRESSES.

(The letters designate the present relation: D, Deacon; E, Effective Elder; R, Retired; Sp., Supernumerary; D. S., District Superintendent. The figures in the second column indicate the year of admission on trial.)

1880	Adams, J. K.	E	Mt. Vernon, Md.
1892	Amos, A. S.	R	1004 Central Ave., Camden, N. J.
1894	Anderson, C. L.	E	Mardela Springs, Md.
1905	Angulo, Jose	E	Wittman, Md.
1893	Bantom, J. C.	E	Stockton, Md.
1904	Beecham, L. D.	E	Salisbury, Md.
1904	Blackiston, J. H.	E	Burlington, N. J.
1890	Blake, J. H.	E	Centreville, Md. Box 91.
1893	Berry, B. W.	E	1018 Arch St., Philadelphia, Pa.
1887	Bond, J. W.	E	Pocomoke, Md.
1896	Bowling, J. W.	R	Hurlock, Md.
1900	Bowland, W. C.	E	Fruitland, Md.
1911	Briddell, C. W.	D	Church Creek, Md.
1871	Brown, J. W.	R	Chestertown, Md., Box 159.
1889	Brown, J. R.	E	2349 Oxford St.,
1890	Brown, W. S.	E	Lawsonia, Md.
1895	Butler, F. H.	E	192 Bloomfield Ave., Montclair, N. J.
1905	Clark, M. W.	E	Lincoln City, Del.
1892	Chase, Abraham,	E	Worton, Md., R. F. D. No. 1.
1897	Coleman, T. B. H.	E	Manokin, Md.
1891	Coleman, G. B.	E	Harrington, Del.
1888	Coleman, R. H.	E	Worton, Md., R.F.D. #1.
1896	Coulbourne, J. S.	E	Wattsville, Va.
1888	Cook, J. W.	E	Lewes, Del.
1889	Cook, J. E.	E	Bridgeton, N. J.
1901	Cooper, T. W.	E	Royal Oak, Md.
1893	Cotton, W. F.	E	1705 W. 3d St., Wilmington, Del.
1892	Cox, J. W. W.	E	Aireys, Md.
1867	Cox, L. Y.	R	834 Lafayette St., Cape May, N. J.
1899	Davis, J. L.	E	Parsonburg, Md.
1884	Deakins, L. W.	E	Odessa, Del.
1908	Dickerson, O. P.	E	Delaware City, Del.
1870	Dickerson, W. C.	R	Smyrna, Del.
1912	Dickerson, J. M.	E	Greensboro, Md.
1906	Downs, C. W.	E	Berlin, Md.
1899	Downs, G. W.	E	Box Iron, Md.
1874	Dunn, D. R.	R	Melltota, Md.
1895	Dunn, J. C.	E	98 Hickery St., Orange, N. J.
1895	Ennals, A. F.	E	Carmichaels, Md.

1910 Foust, J. A. T. ....	E	820 French St., Wilmington, Del.
1897 Fenderson, J. W. ....	E	Bridgeville, Del.
1897 Fields, G. T. ....	E	Stevensville, Md.
1904 Fletcher, J. T. ....	E	444 E. Haines St., Germantown, Pa.
1882 Grigsby, J. E. A. D. ....	E	Pocomoke City, Md.
1905 Gillis, J. W. ....	E	East New Market, Md.
1888 Hall, C. J. ....	E	Williston, Md.
1900 Hammond, Solomon ....	E	Millsboro, Del., R. F. D. #3.
1907 Hammond, Stephen J. ....	E	Church Hill, Md.
1900 Hargis, D. H. ....	E	30 1/2 Aiken St., Salem, N. J.
1884 Harman, J. H. ....	E	Seaford, Del.
1896 Handy, F. J. ....	E	1310 Parrish St., Phila., Pa.
1909 Helm, W. J. ....	E	Hurlock, Md.
1893 Hemsley, W. T. ....	E	1421 W. 3rd St., Chester, Pa.
1891 Henry, A. L. ....	E	115 N. 4th St., New Castle, Del.
1889 Hilton, W. E. ....	E	304 W. 1st St., Milford, Del.
1896 Holland, J. R. ....	E	Chestertown, Md.
1896 Hollis, G. R. ....	E	Federalburg, Md., R.F.D. #1.
1911 Horsey, S. J. ....	E	Nassau, Del.
1899 Hubbard, W. A. ....	(D.S.)	Middletown, Del.
1899 Hughes, W. J. L. ....	(D.S)	607 Poplar Hill Ave., Salisbury, Md.
1911 Hughes, Royal C. ....	D	Cornersville, Md.
1891 Jason, W. C. ....	E	Dover, Del.
1902 Jennings, M. C. ....	E	Westmont, N. J.
1910 Jennings, H. T. G. ....	E	Cokesbury, Md.
1893 Jeffers, J. A. ....	E	Middletown, Del.
1894 Jefferson, J. W. ....	E	47 Queen St., Dover, Del.
1904 Jewett, J. W. ....	E	Snow Hill, Md.
1896 Johns, J. E. A. ....	(D.S)	Centreville, Md., Box 103.
1904 Johns, W. H. ....	E	Federalburg, Md.
1906 Johns, Richard S. ....	D	Port Penn, Del
1911 Johns, Thomas O. ....	D	Bridgeton, N. J.
1889 Johnson, H. T. ....	E	828 Corgie St., Cape May, N. J.
1893 Johnson, F. T. ....	E	Denton, Md.
1881 Johnson, I. H. ....	E	Champs, Md.
1896 Johnson, T. A. ....	E	Deal's Island, Md.
1899 Jolley, S. S. ....	E	4 Pine St., Cambridge, Md.
1902 King, J. U. ....	E	Princess Anne, Md.
1908 Kiah, J. A. ....	E	Box 376 Pleasantville, N. J.
1900 Kiah, T. H. ....	E	Princess Anne, Md.
1877 Landin, G. M. ....	R	Lincoln City, Del.
1869 Lee, F. J. ....	R	Woodland, Md.
1876 Lowber, A. W. ....	E	Wetipquin, Md.
1895 Martin, A. L. ....	E	1921 Arctic Ave., Atlantic City, N.J.
1891 Martin, L. H. ....	E	Frankford, Del.
1906 Miles, William, A. T. ....	E	Fairmount, Md.
1892 Molock, J. F. ....	R	Berlin, Md.
1896 Moore, C. W. ....	E	Ridgely, Md.
1886 Moore, W. J. ....	E	4750 Stiles St., Frankford, Pa.

1910	Moore, Leon S. ....	D	Townsend, Del.
1910	Mathews, W. G. ....	D	McDaniel, Md.
1911	Murphy, Morris H. ....	D	Catlin, Md.
1895	Nichols, E. H. ....	E	Harrington, Del.
1911	Nichols, Jeremiah L. ....	D	Madison, Md.
1895	Norwood, C. A. ....	E	Trappe, Md.
1881	Nutter, J. H. ....	E	Marion, Md.
1893	O'Connell, Pazavia. ....	E	Gammon Theo. Sem., Atlanta, Ga.
1909	Palmer, W. R. A. ....	E	1604 Providence Ave., Chester, Pa.
1906	Paine, Isaiah D. ....	E	Linkwood, Md.
1879	Parker, E. E. ....	E	6122 Norwood St., Somerville, Pa.
1896	Parker, E. O. ....	E	768 Ferry Ave., Camden, N. J.
1900	Parker, J. L. ....	E	Oxford, Md.
1897	Parker, S. T. ....	E	Nanticoke, Md.
1904	Parker, J. W. ....	E	Quantico, Md.
1864	Pearce, J. H. ....	E	125 Pine St., Merchantville, N. J.
1894	Pitts, I. D. ....	E	Fairmount, Md.
1896	Price, P. W. ....	E	Millington, Md.
1891	Pullett, C. W. ....	(D.S)	Bridgeville, Del., Box 147.
1903	Purnell, W. T. ....	E	Merchantsville, N. J.
1909	Purnell, Henry, R. ....	E	Marydel, Md.
1911	Purnell, J. R. ....	E	East New Market, Md.
1912	Quillin, S. Daniel ....	E	Vienna, Md.
1912	Randall, Thomas E. ....	D	(Greenwood) Pocomoke City, Md.
1909	Rasin, Malachi. ....	E	253 Hudson St., Hudson, N. Y.
1882	Ridout, D. A. ....	E	St. Michaels, Md.
1894	Robbins, L. T. ....	E	Snow Hill, Md., R.F.D. # 2.
1898	Rogers, E. E. ....	E	Leemont, Va.
1886	Scott, J. H. ....	E	2511 Oxford St., Phila., Pa.
1892	Shelton, P. M. ....	E	Magnolia, N. J.
1911	Shockley, C. W. ....	D	Salem, N. J.
1911	Stanley, James O. ....	D	Smyrna, Del.
1907	Sterling, M. P. ....	E	Pomona, Md.
1907	Spellman, W. T. ....	E	Coleman, Md.
1894	Sprigg, C. S. ....	E	Crisfield, Md.
1911	Smax, Earnest P. ....	D	Swanton, N. J.
1906	Stevenson, James H. ....	E	Sassapas, Md.
1911	Taylor, John R. ....	D	Barclay, Md.
1885	Tindley, C. A. ....	E	1908 Bainbridge St., Phila., Pa.
1885	Toulson, L. E. ....	E	Galena, Md.
1883	Townsend, G. T. ....	E	Hopewell, Md.
1900	Turner, W. H. ....	E	Sharptown, Md.
1904	Wallace, R. H. ....	E	18 Higgins St., Easton, Md.
1910	Wallace, Jessie T. ....	E	Withams, Va.
1907	Woodley, T. H. ....	E	Berlin, Md.
1879	Waters, J. R. ....	E	97 Wycliffe St., Newark, N. J.
1894	Waters, M. V. ....	E	727 N. 45th St., Phila., Pa.
1897	Waters, R. G. ....	E	315 Broad St., Salisbury, Md.
1896	Waters, W. E. ....	E	455 Townsend St., Wilmington, Del.

1904	Waters, L. J.	E	Marion, Md.
1912	Waters, G. Daniel	E	Still Pond Md.
1881	Webb, E. H.	E	Newport, Del.
1899	Whittington, J. M.	Sp	1018 Arch St., Phila., Pa.
1906	Winder, C. W.	E	Laurel, Del.
1903	West, W. C.	E	Preston, Md.

#### Probationers

1913	David H. Henry	D	Cambridge, Md.
1913	Lewes T. Robbins	D	Sinepuxent, Md.
1913	Lawrence B. Buchanan	D	Easton, Md.
1913	Samuel A. Waters	D	White Haven, Md.
1913	Charles T. Covington	D	Dames Quarter, Md.
1914	James N. Bridgman	D	Brooklyn, N. Y.
1914	George S. Jacobs	D	Centreville, Md.
1914	Sydney Emptage	D	Philadelphia, Pa.
1914	Joseph N. Bullen	D	Woodland, Del.

#### Supplies for 1914-15.

##### Cambridge District

C. H. Spencer	D	Snow Hill, Md.
J. H. Grinnage	D	Crapo, Md.
S. J. Hooper	D	Taylor's Island, Md.
N. M. Brown	D	Milton, Del.
B. F. Nichols	D	Hoopersville, Md.
R. W. Thomas	D	Whaleyville, Md.

##### Centreville District

D. R. Dunn	E	Melitota, Md.
W. H. Hayman	E	Cordova, Md.
S. A. Earle	E	Tunis Mills, Md.
J. H. Cooper	E	Denton, Md.

##### Philadelphia District

J. T. Shaw	D	334 West Ave., Ocean City, N. J.
F. D. McQueen	D	27 School St., Englewood, N. J.
J. H. Russum	D	Ocean City, N. J.
E. F. Morris	D	59 Broadway, Ossining, N. Y.
I. J. Brittingham	D	Morton, Pa.
J. C. Johnson, Jr.	D	Spring Lake, N. J.
Robert Tilden	D	Woodbury, N. J.
A. H. Hill	E	147 Warburton Ave., Yonkers, N. Y.

##### Salisbury District

J. W. Waters	E	Westover, Md.
H. C. Snead	E	Mapsburg, Va.
I. H. Bivens	D	Marion Station, Md.
R. H. Boggs	E	Upper Fairmount, Md.
A. A. McDowell	D	Melfa, Va., R.F.D. # 1.

##### Wilmington District.

H. T. Stewart	D	Dover, Del.
---------------	---	-------------

## APPOINTMENTS.

N. B.—The figures at the right indicate the number of years of continuous service at the charge of the present incumbent.

### Cambridge District

C. W. Pullett, District Superintendent, Box 147, Bridgeville, Ded. (4).

Aireys	J. W. W. Cox	2
Beckwith	R. C. Hughes	3
Box Iron	G. W. Downs	1
Bridgeville	J. W. Fenderson	9
Bridgeville Circuit	G. R. Hollis	2
Cambridge	S. S. Jolly	5
Cambridge Circuit	D. H. Henry	1
Church Creek	C. W. H. Briddell	1
Crapo	To be supplied.	
East New Market	J. W. Gillis	3
East New Market Circuit	J. R. Purnell	1
Frankford	L. H. Martin	3
Golden Hill	To be supplied.	
Harrington	E. H. Nichols	3
Hoopers Island	To be supplied.	
Hurlock	W. J. Helm	1
Laurel	C. W. Winder	3
Lewes	J. W. Cook	9
Lincoln	M. W. Clark	1
Linkwood	I. D. Paine	1
Madison	J. L. Nichols	3
Milford	W. E. Hilton	2
Milton	To be supplied	
Nassau	S. J. Horsey	1
North Berlin	T. H. Woodley	3
Queponco	To be supplied.	
Seaford	J. H. Harman	2
Sinepuxent	Lewis T. Robbins	2
Snow Hill	J. W. Jewett	5
Snow Hill Circuit	L. T. Robbins	1
South Berlin	C. W. Downs	2
Stockton	J. C. Bantom	3
Trinity	S. Hammond	2
Vienna	D. S. Quillen	2
Whaleville	To be supplied.	

### Centreville District

J. E. A. Johns, District Superintendent, Centreville, Md. (6).

Carmichaels	A. F. Ennals	1
Centreville	J. H. Blake	3

Centreville Circuit	Geo. S. Jacobs	1
Chestertown	J. R. Holland	11
Church Hill	S. J. Hammond	1
Cordova	W. H. Hayman (Supply)	7
Denton	F. T. Johnson	5
Denton Missions	J. H. Cooper (Supply)	4
Easton	R. H. Wallace	4
Easton Circuit	L. B. Buchanan	2
Fairlee	Abraham Chase	2
Federalburg	W. H. Johns	2
Greensboro	J. M. Dickerson	2
Longwood	S. A. Earle (Supply)	5
McDaniel	W. G. Matthews	2
Melitota	D. R. Dunn (Supply)	1
Oxford	J. L. Parker	1
Pomona	M. P. Sterling	3
Preston	W. C. West	5
Ridgely	C. W. Moore	4
Rock Hall	R. H. Coleman	1
Royal Oak	T. W. Cooper	6
St. Michaels	D. A. Ridout	1
Stevensville	G. T. Fields	4
Trappe	C. A. Norwood	3
Williston	C. J. Hall	3
Wittman	Jose Angulo	1
Woodland	Joseph N. Bullen	1

#### Philadelphia District

J. H. Scott, District Superintendent, 2511 Oxford St., Phila., Pa. (2)

Atlantic City	A. L. Martin	5
Bridgeton	J. E. Cook	1
Bridgeton Ct. (Fordville)	T. O. Johns	1
Brooklyn	J. N. Bridgman	1
Burlington	J. H. Blackiston	4
Camden	E. O. Parker	2
Cape May	H. T. Johnson	1
Chester, St. Daniels	W. T. Hemsley	2
Chester, Siloam	W. R. A. Palmer	1
Delair (Morrisville)	A. R. Shockley	2
Egg Harbor	J. T. Shaw (Supply)	1
Englewood	F. D. McQueen (Supply)	4
Grenlock & Rhodes	M. C. Jennings	2
Hudson	Malachi Rasin	1
Magnolia	P. M. Shelton	3
Merchantsville	W. T. Purnell	1
Montclair	F. H. Butler	10
Mount Holly	A. S. Liles	2
Newark	J. R. Waters	3



Ocean City	J. H. Russum (Supply)	1
Orange	J. C. Dunn	5
Ossinning	E. F. Morris (Supply)	5
Pleasantville	J. A. Kiah	3
Philadelphia, East Calvary	C. A. Tindley	13
	Sydney Emptage	1
Philadelphia, Frankford	W. J. Moore	1
Philadelphia, Germantown	J. T. Fletcher	3
Philadelphia, Haven	J. R. Brown	2
Philadelphia, John Wesley	M. V. Waters	2
Philadelphia, St. Paul	I. J. Brittingham (Supply)	1
Philadelphia, Somerville	E. E. Parker	1
Philadelphia, Zoar	F. J. Handy	2
Salem	D. H. Hargis	1
Salem Circuit	C. W. Shockley	1
Swainton (Goshen)	E. P. Smax	2
Spring Lake	J. C. Johnson, Jr. (Supply)	1
White Plains	R. R. Robinson	2
Woodbury	Robert Tilden (Supply)	1
Yonkers	A. H. Hill (Supply)	4

#### Salisbury District

W. J. L. Hughes, District Superintendent, (4),  
607 Poplar Hill Ave., Salisbury, Md.

Cottage Grove	J. W. Waters (Supply)	8
Crisfield	C. S. Sprigg	5
Dames Quarter	C. T. Covington	1
Deals Island	T. A. Johnson	1
Exmore, Va.	H. C. Snead (Supply)	3
Fairmount, Centennial	I. D. Pitts	2
Fairmount, St. Andrews	W. A. T. Miles	4
Fruitland	W. C. Bowland	5
Greenwood	T. E. Randall	1
Hopewell	G. T. Townsend	1
Horntown	Frederick Gillis (Supply)	2
Jamestown	T. B. H. Coleman	3
Kingston	I. H. Bivens	3
Lawsonia	W. S. Brown	1
Leemont, Va.	E. E. Rogers	2
Liberia	L. J. Waters	6
Mardela Springs	C. L. Anderson	5
Marion Station	J. H. Nutter	1
Mt. Vernon	J. K. Adams	1
Nanticoke	S. T. Parker	1
Oriole	I. H. Johnson	1
Parsonburg	J. L. Davis	4
Pocomoke City	J. W. Bond	2

Princess Anne	J. U. King	1
Princess Anne Circuit (Sy.)	R. H. Boggs	3
Quantico	J. W. Parker	1
Salisbury, John Wesley	R. G. Waters	5
Salisbury, Whites Chapel	L. D. Beecham	5
Salisbury Circuit	G. B. Coleman	4
Sharptown	W. H. Turner	1
Unionville	J. E. A. D. Grigsby	2
Wachaprague, Va.	Abraham McDowell (Supply)	1
Wattsville, Va.	J. S. Coulbourn	13
Wetipquin	A. L. Lowber	4
White Haven	S. A. Waters (Supply)	1
Withams	J. T. Wallace	3

T. H. Kiah, principal of Princess Anne Academy, member of Princess Anne Quarterly Conference. (4).

#### Wilmington District

W. A. Hubbard, District Superintendent, Middletown, Del., (1).

Barclay, Md.	J. L. Taylor	2
Catlin, Md.	M. H. Murphy	2
Cheswold, Del.	M. A. Thompson	3
Cokesbury, Md.	H. T. G. Jennings	1
Coleman, Md.	W. T. Spellman	3
Crumpton, Md.	B. C. F. Parker	1
Delaware City, Del.	O. P. Dickerson	2
Dover, Del.	J. W. Jefferson	5
Dover Circuit, Del.	H. T. Stewart (Supply)	1
Galena, Md.	L. E. Toulson	1
Marydel, Md.	H. R. Purnell	1
Middletown, Del.	J. A. Jeffers	1
Millington, Md.	P. W. Price	4
New Castle, Del.	A. L. Henry	3
Newport, Del.	E. H. Webb	3
Odessa, Del.	L. W. Deakins	1
Port Deposit, Md.	J. G. Harris	2
Port Penn, Del.	R. S. Johns	3
Sassafras, Md.	J. H. Stevenson	2
Smyrna, Del.	J. O. Stanley	2
Still Pond, Md.	D. G. Waters	2
Townsend, Del.	L. S. Moore	1
Wilmington, Ezion	J. A. T. Foust	4
Wilmington, Haven	W. F. Cotton	1
Wilmington, Mt. Joy	W. E. Waters	1

Gammon Theological Seminary, P. O'Connell, Member of the Ezion Quarterly Conference, Wilmington, Del. (1 year.)

Delaware State College for Colored Youth, W. C. Jason, Member of the Whatcoat Methodist Episcopal Church Quarterly Conference (19 years).

## LOCAL PREACHERS.

## CAMBRIDGE DISTRICT.

- Stockton, Md.—R. J. Williams, Pocomoke City, Md., R. F. D.  
 Lincoln, Del.—J. J. Shockley, Slaughter Neck, Del.  
 Lincoln, Del.—P. Carroll, Slaughter Neck, Del.  
 Lewis, Del.—C. W. Burton, Lewis, Del.  
 Nassau, Del.—L. C. Painter, Nassau, Del.  
 Whaleyville, Md.—B. F. Lowber, Whaleyville, Md.  
 Whaleyville, Md.—W. B. Nichols, Selbyville, Del.  
 Frankford, Del.—Ernest Showell, Frankford, Del., R. F. D.  
 N. Berlin, Md.—D. W. Henry, Berlin, Md.  
 S. Berlin, I. B. Henry, Berlin, Md., R. F. D.  
 Bridgeville, Del.—J. H. Dredde, Bridgeville, Del.  
 Bridgeville, Del.—J. I. Williams, Milton, Del., R. F. D.  
 Bridgeville Circuit—P. W. Cornish, Federalsburg, Md., R. F. D.  
 Bridgeville Circuit—J. H. Russum, Bridgeville, Del., R. F. D.  
 Hurlock, Md.—F. H. Hughes, Hurlock, Md., R. F. D.  
 Hurlock, Md.—Charles Jones, Hurlock, Md., R. F. D.  
 Linkwood, Md.—R. J. Jackson, Linkwood, Md., R. F. D.  
 Linkwood, Md.—John Jones, Linkwood, Md., R. F. D.  
 East New Market, Md.—J. Gross, East New Market, Md.  
 East New Market, Md.—D. J. Dafney, East New Market, Md.  
 East New Market, Chas. Dockins, East New Market, Md.  
 East New Market, Md.—R. H. Dennard, East New Market, Md.  
 East New Market, Md.—J. H. Thompson, East New Market, Md.  
 East New Market, Md.—Henry Kane, East New Market, Md.  
 Vienna, Md.—E. H. Jolley, Vienna, Md.  
 Airey, Md.—L. W. Molock, Airey, Md.  
 Airey, Md.—R. H. Stanley, Airey, Md.  
 Airey, Md.—F. H. Stanley, Airey, Md.  
 Airey, Md.—C. E. Jackson, Airey, Md.  
 Airey, Md.—W. P. Wilson, Airey, Md.  
 Airey, Md.—Abraham Molock, Hurlock, Md.  
 Airey, Md.—J. W. Stanley, Airey, Md.  
 Cambridge Circuit—Robert Cornish, Cambridge, Md., R. F. D.  
 Cambridge Circuit—M. E. Wing, Cambridge, Md., R. F. D.  
 Cambridge Circuit—W. E. Stanley, Cambridge, Md., R. F. D.  
 Cambridge, Md.—Thomas E. Burley, Cambridge, Md.  
 Cambridge, Md.—Wm. Allen, Cambridge, Md.  
 Cambridge, Md.—William Wilson, Cambridge, Md.  
 Cambridge, Md.—James A. Vaughn, Jr., Cambridge, Md.  
 Madison, Md.—W. T. Cornish, Taylor's Island, Md.  
 Crapo, Md.—J. M. McCredy, Crapo, Md.

## CENTREVILLE DISTRICT.

J. T. Rhyanes, Queenstown, Md.  
 Abraham Goldsboro, Centreville, Md.  
 Wm. H. Rozier, Centreville, Md.  
 W. H. Rines, Centreville, Md., R. F. D. No. 3.  
 W. J. Lively, Chestertown, Md.  
 Lorenza Dunn, Chestertown, Md.  
 Abraham Robbins, Chestertown, Md.  
 Wm. Saunders, Centreville, Md., R. F. D. No. 4.  
 Alexander Handy, Centreville, Md., R. F. D. No. 4.  
 G. W. Stokes, Denton, Md.  
 Henry Flamer, Denton, Md.  
 J. W. Butler, Easton, Md.  
 J. W. Hubbard, Easton, Md.  
 George C. Rasin, Easton, Md.  
 W. R. Price, Easton, Md., R. F. D. No. 1.  
 G. T. Henry, Worton, Md., R. F. D. No. 4.  
 W. R. Phillips, Federalsburg, Md.  
 J. N. Brummel, Federalsburg, Md.  
 W. D. Mathews, Greensboro, Md.  
 J. R. Webb, Preston, Md.  
 P. J. M. Webb, Preston, Md.  
 J. S. Stanley, Preston, Md.  
 J. H. Griffin, Preston, Md.  
 W. H. Staten, Preston, Md.  
 J. W. Washington, Preston, Md., R. F. D. No. 1.  
 Harrison Stokes, Ridgely, Md.  
 Isaiah Henry, Ridgely, Md.  
 Lewis Ward, Rock Hall, Md.  
 Eugene Thompson, Rock Hall, Md.  
 T. H. Caldwell, St. Michaels, Md.  
 Richard Wallace, St. Michaels, Md.  
 Mathews Whidby, St. Michaels, Md.  
 John Green, Chester, Md., R. F. D. No. 1.  
 Addison Bantom, Trappe, Md.  
 Andrew Ross, Trappe, Md.  
 L. H. Camper, Trappe, Md.  
 Daniel Hawkins, Centreville, Md., R. F. D. No. 3.  
 C. E. Toulson, Stevensville, Md., R. F. D. No. 1.

---

 PHILADELPHIA DISTRICT.

Major Henry, 27 N. Ohio Ave., Atlantic City, N. J.  
 Moses Hackett, 128 New York Ave., Atlantic City, N. J.  
 Charles W. Freeman, Atlantic City, N. J.  
 Wm. W. Grace, Bridgeton, N. J.  
 Henry Douglas, Brooklyn, N. Y.

- J. H. Williams, 382a Quincy St., Brooklyn, N. Y.  
 Wm. O. C. Johnson, 467 St. Mary St., Burlington, N. J.  
 P. H. Wilson, 527 Classon Ave., Brooklyn, N. Y.  
 Charles P. Waters, Ferry Ave. Church, Camden, N. J.  
 A. J. Mitchell, Ferry Ave. Church, Camden, N. J.  
 W. J. Johnson, 917 Edward St., Chester, Pa.  
 I. J. Brittingham, Morton, Pa.  
 Allen Branch, Bridgeton, N. J., R.F.D.  
 James Winchester, Bridgeton, N. J., R.F.D.  
 William Coombs, Bridgeton, N. J., R.F.D.  
 Frank M. Kersey, Woodbury Heights, N. J.  
 Henry L. Fussell, Westmont, N. J.  
 Joseph W. Wilson, Westmont, N. J.  
 Wm. M. Williams, Magnolia, N. J.  
 Charles Davis, Magnolia, N. J.  
 Reuben Johnson, Merchantville, N. J.  
 Frederick Still, Merchantville, N. J.  
 James H. Jackson, 192 Bloomfield Ave., Montclair, N. J.  
 George Suddler, Delair, N. J.  
 Wm. M. Trusty, Mt. Holly, N. J.  
 J. T. Shaw, 334 West Ave., Ocean City, N. J.  
 Hamilton Lyles, 98 Hickory St., Orange, N. J.  
 J. Z. W. Warren, 73 Ogden St., Orange, N. J.  
 Marcus F. Pitt, East Calvary Church, Broad & Fitzwater St., Philadelphia, Pa.  
 Nathaniel Dobson, East Calvary Church, Broad & Fitzwater St., Philadelphia, Pa.  
 Edward Duncan, East Calvary Church, Broad & Fitzwater St., Philadelphia, Pa.  
 Samuel Travers, East Calvary Church, Broad & Fitzwater St., Philadelphia, Pa.  
 John H. Holland, East Calvary Church, Broad & Fitzwater St., Philadelphia, Pa.  
 John H. Middleton, East Calvary Church, Broad & Fitzwater St., Philadelphia, Pa.  
 Wm. Walker, East Calvary Church, Broad & Fitzwater St., Phila., Pa.  
 John I. Peaco, East Calvary Church, Broad & Fitzwater St., Philadelphia, Pa.  
 Moses Osborne, East Calvary Church, Broad & Fitzwater St., Philadelphia, Pa.  
 John G. Springs, East Calvary Church, Broad & Fitzwater St., Philadelphia, Pa.  
 Walter J. Daniels, 1700 Foulkrod St., Phila., Pa.  
 Charles G. Harris, Frankford, Phila., Pa.  
 Charles W. Jones, Philadelphia, Pa.  
 John M. Clark, Frankford, Phila., Pa.  
 Joseph Sweeting, 5848 Osceola St., Phila., Pa.  
 James A. Hubbard, 53 Armat St., Phila., Pa.

James O. Griffin, 6134 Lambert St., Phila., Pa.  
 Charles Deshields, 1542 N. 23rd St., Phila., Pa.  
 W. S. King, 1723 Beechwood St., Phila., Pa.  
 N. E. Stiles, 1526 N. Opal St., Phila., Pa.  
 James Carney, Philadelphia, Pa.  
 George Smith, 249 S. 37th St., Phila., Pa.  
 Edward Dennis, 2114 Webster St., Phila., Pa.  
 Solomon Hubbard, 6142 N. Woodstock St., Phila., Pa.  
 Joseph Jenkins, Germantown, Phila., Pa.  
 S. B. Saunders, Zoar M. E. Church, Phila., Pa.  
 A. R. Jackson, N. Park Ave., Phila., Pa.  
 N. H. Lee, 1310 Parrish St., Phila., Pa.  
 John H. Larkins, 1443 N. 10th St., Phila., Pa.  
 Wm. Goldsboro, Zoar M. E. Church, Phila., Pa.  
 J. T. Mander, Salem, N. J.  
 Robert Berry, Quinton, N. J.  
 Frank Pierce, Quinton, N. J.  
 Charles E. Harris, Quinton, N. J.  
 Levi Harman, Swainton, N. J.  
 Thomas Cohen, Swainton, N. J.  
 John Walker, Woodbury, N. J.  
 M. F. Overton, 60 Broadway, Yonkers, N. Y.

---

SALISBURY DISTRICT.

W. C. Hayward, Westover, Md.  
 Jacob Sterling, Crisfield, Md.  
 G. E. Fields, Dames Quarter, Md.  
 H. A. Fields, Dames Quarter, Md.  
 S. W. McBride, Dames Quarter, Md.  
 Paul Jones, Upper Fairmount, Md.  
 Robert Maddox, Upper Fairmount, Md.  
 W. N. Bowser, Upper Fairmount, Md.  
 Roswal Waters, Upper Fairmount, Md.  
 Joseph M. Williams, Upper Fairmount, Md.  
 Isaac I. Collins, Manokin, Md.  
 Asbury Whittington, Kingston, Md.  
 Albert Atkinson, Kingston, Md.  
 George Cottman, Princess Anne, Md.  
 Harry Cottman, Princess Anne, Md.  
 Harry McBride, Princess Anne, Md.  
 John McBride, Princess Anne, Md.  
 Harry Hitch, Princess Anne, Md.  
 Joseph H. Brittingham, Lawsonia, Md.  
 Samuel J. Blake, Lawsonia, Md.  
 J. E. T. Kellen, Onancock, Va., R. R. No. 2.  
 W. M. Wise, Onancock, Va., R. R. No. 2.

J. D. Melvine, Parksley, Va.  
 Joseph Jerrell, Marion Station, Md.  
 John W. Cuff, Marion Station, Md.  
 Cornelius Wilson, Marion Station, Md.  
 J. J. Mitchell, Laurel, Del.  
 J. W. Horsey, Mardella Springs, Md.  
 D. J. Johnson, Mardella Springs, Md.  
 J. C. Parker, Mardella Springs, Md.  
 George H. Bivens, Marion Station, Md.  
 Wm. B. Whittington, Mardella Springs, Md.  
 C. T. Jones, Princess Anne, Md., R.F.D. # 2.  
 Robert H. Miller, Nanticoke, Md.  
 Geo. E. Nutter, Nanticoke, Md.  
 A. J. King, Delmark, Del.  
 W. A. Hovington, Horntown, Va.  
 Asbury Marshall, Pocomoke City, Md.  
 Thomas Wheatley, Pocomoke City, Md.  
 Lore Waters, Pocomoke City, Md.  
 J. Sydney Collins, Pocomoke City, Md.  
 John Gray, Pocomoke City, Md.  
 John L. Dennis, Princess Anne, Md.  
 Charles Elzy, Quantico, Md.  
 L. T. Church, Quantico, Md.  
 A. L. McBride, Quantico, Md.  
 L. W. Pinkett, Salisbury, Md.  
 C. W. Johnson, Salisbury, Md.  
 James Teagle, Pocomoke City, Md.  
 E. S. Waters, Pocomoke City, Md.  
 I. R. Cropper, Wattsville, Va.  
 W. B. Cropper, Wattsville, Va.  
 Wilmore Cornner, Wattsville, Va.  
 John B. Hull, Wetipquin, Md.  
 I. R. Hayward, White Haven, Md.  
 James Mason, Masongo, Va.  
 G. T. Cops, Withams, Md.

---

WILMINGTON DISTRICT.

Elias Turner, Barclay, Md.  
 Absolom Saunders, Cheswold, Del.  
 John Goldsboro, Crumpton, Md.  
 John Baugg, New Castle, Del.  
 L. I. Hawkins, Port Deposit, Md.  
 R. L. Thomas, Dover, Del.  
 Oscar Maston, Port Deposit, Md.  
 Mr. Clark, 1107 Tatnall St., Wilmington, Del.  
 D. J. Atwell, 1705 W. 3rd St., Wilmington, Del.

## SUNDAY SCHOOL SUPERINTENDENTS.

## CAMBRIDGE DISTRICT.

Lewis Purnell, Snow Hill, Md.  
Jos. West, Snow Hill, Md.  
Jas. Stevenson, Jr., Girdletree, Md., R. F. D.  
Jerome Johnson, Girdletree, Md., R. F. D.  
Jos. Collic, Stockton, Md.  
Isaac Bickett, Pocomoke City, Md.  
Annie C. Ayers, Snow Hill, Md., R. F. D.  
Hastie Waters, Snow Hill, Md., R. F. D.  
W. F. Rolston, Harrington, Del.  
Nora Thorp, Harrington, Del.  
Mary E. Mitchell, Milford, Del.  
J. J. Mason, Milford, Del., R. F. D.  
Hattie J. Hill, Lincoln, Del.  
J. H. Prettiman, Milton, Del.  
Jas. Covington, Lewis, Del.  
B. F. Martin, Nassau, Del.  
Solomon Jacobs, Rehoboth, Del.  
Wm. Street, Nassau, Del., R. F. D.  
Eli Hitchens, Millsboro, Del., R. F. D.  
George Norwood, Millsboro, Del., R. F. D.  
Jno. Postly, Selbyville, Del., R. F. D.  
Chas. Holland, Whaleyville, Md., R. F. D.  
Chas. Tingle, Whaleyville, Md., R. F. D.  
Geo. A. Waters, Clarksville, Del., R. F. D.  
W. L. Henry, Berlin, Md.  
Chas. Whaley, Berlin, Md., R. F. D.  
Riley Briddell, Berlin, Md., R. F. D.  
Laura Briddell, Quiponco, Md., R. F. D.  
E. E. Powell, Quiponco, Md., R. F. D.  
J. H. Drodden, Bridgeville, Del.  
Chas. R. Roach, Federalsburg, Md., R. F. D.  
P. W. Cornish, Federalsburg, Md., R. F. D.  
F. H. Travers, Seaford, Del.  
J. H. Nichols, Seaford, Del., R. F. D.  
Bessie Nichols, Seaford, Del., R. F. D.  
Florence A. Parker, Laurel, Del., R. F. D.  
D. L. Waters, Hurlock, Md.  
Walter C. Hudson, Hurlock, Md.  
Stephen Hill, Hurlock, Md.  
Jno. W. Thomas, East New Market, Md.  
C. A. Cole, East New Market, Md.  
Wm. Matthews, Salem, Md.  
Emma Stanley, Linkwood, Md.



Harrison Jackson, East New Market, Md.  
 E. H. Jolley, Vienna, Md.  
 Caleb Dorman, Vienna, Md., R. F. D.  
 J. W. Stanley, Vienna, Md., R. F. D.  
 P. H. Stanley, Airey, Md.  
 L. W. Molock, Airey, Md., R. F. D.  
 Lillie V. Camphor, Bucktown, Md.  
 W. W. Opher, Cambridge, Md., R. F. D.  
 Moses Chester, Cambridge, Md., R. F. D.  
 Geo. Banks, Church Creek, Md.  
 Palestine Plater, Church Creek, Md., R. F. D.  
 Geo. Travers, Cornersville, Md.  
 Walter Hyth, Cambridge, Md., R. F. D.  
 Edward Nichols, Cornersville, Md.  
 Peter Burrows, Cambridge, Md.  
 Walter A. Munday, Taylors Island, Md., R. F. D.  
 Jno. J. Opher, Taylors Island, Md., R. F. D.  
 Ollie E. Macer, Taylors Island, Md., R. F. D.  
 Annie Keen, Taylors Island, Md., R. F. D.  
 A. R. Banks, Cambridge, Md., R. F. D.  
 Jas. W. Chester, Cambridge, Md., R. F. D.  
 Wm. I. Johnson, Crapo, Md., R. F. D.  
 Ollie Griffin, Church Creek, Md., R. F. D.

---

CENTREVILLE DISTRICT.

George Scott, Queenstown, Md., R. F. D. No. 2  
 John Wright, Carmichael, Md.  
 W. H. Rozier, Centreville, Md.  
 Daniel Hawkins, Centreville, Md., R. F. D. No. 3.  
 Robert Gould, Centreville, Md., R. F. D. No. 3.  
 Marshall Pittman, Chestertown, Md.  
 Mary A. Tyler, Centreville, Md., R. F. D. No. 2.  
 Wm. H. Saunders, Centreville, Md., R. F. D. No. 4.  
 Flex. Gould, Ridgely, Md., R. F. D. No. 2.  
 Edward Monday, Cordova, Md., R. F. D. No. 2.  
 A. N. Thomas, Centreville, Md., R. F. D. No. 1.  
 J. H. Pauls, Cordova, Md., R. F. D. No. 3.  
 Lily A. Tucker, Denton, Md.  
 John Gibbs, Hillsboro, Md.  
 Josiah Holland, Denton, Md., R. F. D. No. 2.  
 Mary E. Bell, Denton, Md., R. F. D. No. 1.  
 W. I. Rasin, Easton, Md.  
 George Williams, Easton, Md., R. F. D. No. 4.  
 Rev. M. P. Sterling, Chestertown, Md.  
 Mattie B. Scott, Ridgely, Md.  
 W. H. Berry, Ridgely, Md.

Diana Cotton, Rock Hall, Md.  
 Lloyd B. Green, Bellevue, Md.,  
 Arthur Feilds, Royal Oak, Md.  
 A. C. Dennis, St. Michaels, Md.  
 Rachel Lee, Stevensville, Md.  
 Roderick Brown, Chester, Md.  
 Effie Turner, Stevensville, Md., R. F. D., No. 1.  
 Joseph W. Hayman, Trappe, Md.  
 Mrs. Hattie Roberts, Trappe, Md., R. F. D. No. 2.  
 Walter Beulah, Hobbs, Md., R. F. D. No. 2.  
 E. H. Givans, Federalsburg, Md., R. F. D. No. 4.  
 Laura Cephas, Preston, Md., R. F. D. No. 2.  
 Joseph Hinson, Wittman, Md.  
 Louis Grace, Sherwood, Md.  
 S. T. Staten, Easton, Md., R. F. D. No. 3.  
 W. H. Green, Cordova, Md.  
 Asbury Henry, Worton, Md., R. F. D. No. 1.  
 J. E. Ford, Worton, Md., R. F. D. No. 1.  
 Richard Cann, Worton, Md., R. F. D. No. 1.  
 I. T. Prattis, Federalsburg, Md.  
 C. W. Hammond, Federalsburg, Md.  
 G. T. Carney, Goldsboro, Md.  
 Lillian Stanford, Greensboro, Md.  
 James E. Johnson, Goldsboro, Md.  
 Edward Phillips, Worton, Md., R. F. D. No. 3.  
 Sandy Ford, Jr., Worton, Md., R. F. D. No. 3.  
 J. W. Lake, Preston, Md.  
 A. W. Hubbard, Preston, Md.  
 M. P. Homer, Preston, Md.  
 James Johnson, Chestertown, Md., R. F. D. No. 3.  
 Tugene Gibson, Easton, Md., R. F. D. No. 2.  
 Daniel W. Miller, Chestertown, Md.  
 J. G. Anthony, Church Hill, Md.  
 Miss Elsy Roberts, Trappe, Md., R. F. D. No. 2.  
 Asbury Henry, Worton, Md., R. F. D. No. 1.  
 Romie Cann, Worton, Md., R. F. D. No. 1.  
 Ella M. Small, Oxford, Md.  
 Miss Helen Kelum, Easton, Md., R. F. D. No. 1.  
 Joseph Stevenson, Longwood, Md.  
 J. W. T. Aldridge, McDaniel, Md.  
 Mrs. Mary J. Fountain, Preston, Md., R. F. D. No. 2.  
 Mrs. Eliza Wallace, Chestertown, Md., R. F. D. No. 3.

---

 PHILADELPHIA DISTRICT.

Charles A. Wayman, 1718 Arctic Ave., Atlantic City, N. J.  
 Chas. W. Freeman, 1718 Arctic Ave., Atlantic City, N. J.

Harry Lee, 7 S. Pine St., Bridgeton, N. J.  
 John Winchester, Greenwich, N. J., R. F. D. #1.  
 J. H. Williams, 382a Quincy St., Brooklyn, N. Y.  
 Mrs. Mary E. Lee, Burlington, N. J.  
 R. J. Chandler, 1830 Kossouth St., Camden, N. J.  
 Mrs. A. W. Pindar, 404 Myrtle Ave., Cape May, N. J.  
 James S. Johnson, 917 Edward St., Chester, Pa.  
 I. J. Brittingham, Morton, Pa.  
 Edward Pearson, 27 School St., Englewood, N. J.  
 Alex. Pierce, Bridgeton, N. J., R. F. D. #7.  
 Wm. Smith, Grenlock, N. J.  
 Joseph W. Wilson, Westmont, N. J.  
 Washington Jackson, 446 Partition St., Hudson, N. Y.  
 L. H. Landin, Magnolia, N. J.  
 Cubit Still, Merchantville, N. J.  
 J. W. Snedeker, Bloomfield, N. J.  
 J. T. Shaw, 334 West Ave., Ocean City, N. J.  
 Miss Lulu Scarborough, Pleasantville, N. J.  
 E. F. Morris, 59 Broadway, Ossining, N. Y.  
 Mrs. Christina Palmer, 1403 S. Chadwick St., Phila., Pa.  
 W. J. Daniels, 1700 Foulkrod St., Phila., Pa.  
 Wm. J. Green, 609 New Mechanic St., Phila., Pa.  
 Oliver Gale, 1803 N. Ringgold St., Phila., Pa.  
 Edward Dennis, 2114 Webster St., Phila., Pa.  
 J. T. Gross, 655 Brooklyn St., Phila., Pa.  
 A. D. Pindar, 6097 N. Beechwood St., Phila., Pa.  
 J. D. Brinkley, 1536 N. Garnet St., Phila., Pa.  
 Lazarus Plummer, Delair, N. J.  
 R. H. Gaines, Mt. Holly, N. J.  
 Charles W. Henry, Salem, N. J.  
 Charles E. Harris, Quinton, N. J.  
 Henry Taylor, Swainton, N. J.  
 Jacob Mebane, White Plains, N. Y., R. F. D. #2.  
 Mrs. Melinda Tilden, Woodbury, N. J.  
 Alex Dorsey, Woodbury Heights, N. J.  
 Mrs. Cora Scott, 147 Warburton Ave., Yonkers, N. Y.

---

#### SALISBURY DISTRICT.

George Collins, Westover, Md.  
 Columbus Collins, Westover, Md.  
 Andrew Jones, Westover, Md.  
 John Palmer, Fourth St., Crisfield, Md.  
 James McBride, Chance, Md.  
 Charles L. Jones, Dames Quarter, Md.  
 Paul Jones, Upper Fairmount, Md.

Joshua Gillis, Upper Fairmount, Md.  
Grover Jones, Fruitland, Md.  
Dennis A. Noble, Allen, Md.  
Matilda Waters, Eden, Md.  
D. T. Ward, Hopewell, Md.  
J. W. Whittington, Crisfield, Md., Route 1.,  
J. P. Joynes, Manokin, Md.  
Geo. E. Stewart, Kingston, Md.  
Geo. M. Cottman, Kingston, Md.  
Henry Hitch, Princess Anne, Md.  
Harry C. Cottman, Princess Anne, Md.  
Samuel H. Sterling, Crisfield, Md.  
J. E. Taylor, Onancock, Va., R. R. No. 2.  
S. J. Horsey, Whitesville, Va.  
Columbus Horsey, Marion Station, Md.  
Addison Wilson, Marion Station, Md.  
L. F. Wallar, Mardella Springs, Md.  
D. Johnson, Mardella Springs, Md.  
George H. Bivens, Marion Station, Md.  
B. Horsey, Marion Station, Md.  
Alex. Barkley, Nanticoke, Md.  
Fred. Elsey, Champs, Md.  
Wilhelmina Smith, Habnab, Md.  
Clayton A. Parker, Parsonsburg, Md.  
Henry Wollop, Horntown, Va.  
Miss Sarah Waters, New Church, Va.  
G. A. Crippen, Chincoteague Island, Va.  
John E. Gillett, Pocomoke City, Md.  
Edward Victor, Pocomoke City, Md.  
Stephen King, Princess Anne, Md.  
Wm. Oston, Quantico, Md.  
Jas. L. Johnson, Salisbury, Md.  
George E. Furr, Rockawalking, Md.  
Kiziah Cornish, Rockawalking, Md.  
Chas. A. Bailey, Salisbury, Md.  
Wm. Waters, Pocomoke City, Md., R. F. D. #2.  
R. B. Stevens, Wachapreague, Va.  
Jerusalem Dashiell, Wachapreague, Va.  
E. W. Poole, Wattsville, Va.  
Wm. Mathews, Atlantic, Va.  
Handy Hull, Wetipquin, Md.  
Chas. J. Deshield, Jesterville, Md.  
E. Conoway, White Haven, Md.  
A. J. Garrison, White Haven, Md.  
George Mason, Masongo, Va.  
Estella Tull, Withams, Va.

## WILMINGTON DISTRICT.

Wm. H. Johnson, Barclay, Md.  
J. E. Hines, Barclay, Md.  
W. H. Brown, Chestertown, Md., R. R.  
George Brown, Chestertown, Md., R.R.  
Hammond Quomony, Port Deposit, Md., R.R.  
Mary F. Chainey, Worton, Md., R.R.2.  
Drusilla Adams, Millington, Md., R.R.  
Arthur Strychning, Millington, Md., R.R.  
W. H. O. Ennis, Delaware City, Del.  
Julius King, Kirkwood, Del.  
Albert Ruffin, Dover, Del.  
Robert Christy, Dover, Del.  
Rachel Demby, Dover, Del.  
Mary Ringgold, Dover, Del.  
E. J. Blake, Galena, Md., R.R.1.  
Daniel Wilson, Galena, Md., R.R.1.  
George Pierce, Middletown, Del.  
C. L. Pipes, Millington, Md.  
Novella Brown, Millington, Md., R.R.  
Preston Turner, New Castle, Del.  
Wayman Rochester, Marydel, Md., R.R.  
Edward Boardley, Marydel, Md., R.R.  
Amelia Goldsboro, Marydel, Md., R.R.  
Jose Ringgold, New Port, Del.  
M. R. Wiggins, Odessa, Del.  
S. J. O. Mason, Port Deposit, Md.  
J. W. LeCount, Odessa, Del., R.R.  
Wm. Bacchus, Odessa, Del., R.R.  
J. W. Dixon, Odessa, Del., R.R.  
Elzie Christy, Warwick, Md.  
Wm. Smith, Golt, Md., R.R.  
Thomas Harris, Smyrna, Del.  
J. W. Redding, Still Pond, Md.  
George Ford, Kennedyville, Md., R.R.  
Lewis Hodgers, Lynch, Md., R.R.  
S. F. Henry, Townsend, Del., R.R.  
J. W. Jackson, Townsend, Del., R.R.  
Wm. Penn, Townsend, Del., R.R.  
George Jenkins, 820 French St., Wilmington, Del.  
John W. Bird, 1705 W. 3rd St., Wilmington, Del.  
Julia Fisher, 455 Townsend St., Wilmington, Del.

## DISCIPLINARY QUESTIONS.

1. Is this Annual Conference Incorporated According to the Requirement of the Discipline?  
Yes. Under the laws of Delaware.
2. Who have been Received by Transfer, and from what Conference?  
None.
3. Who have been Readmitted?  
None.
4. Who have been Received on Credentials, and from what Churches?  
None.
5. Who have been Received on Trial?
  - (a) In Studies of First Year.  
James N. Bridgeman, George S. Jacobs, Joseph N. Bullen, Sydney Emptage.
  - (b) In Studies of Third Year.  
None.
6. Who have been Continued on Trial?
  - (a) In Studies of First Year.  
B. C. F. Parker.
  - (b) In Studies of Second Year.  
Charles T. Covington, Samuel A. Waters, Ernest P. Smax, Lawrence B. Buchanan, Lewis T. Robbins.
  - (c) In Studies of Third Year.  
C. W. H. Briddell, Jas. O. Stanley, Royal C. Hughes, Albert E. Liles, Thomas O. Johns, James G. Harris, Morris H. Murphy, John L. Taylor, Jeremiah L. Nichols.
  - (d) In Studies of Fourth Year.  
Moses A. Thompson, David H. Henry.
7. Who have been Discontinued?  
Charles A. James, Wm. M. Guinn.
8. Who have been admitted into Full Membership?
  - (a) Elected and Ordained Deacons this year.  
Morris H. Murphy, Jeremiah L. Nichols, James O. Stanley, John L. Taylor, James G. Harris.
  - (b) Elected and Ordained Deacons previously.  
Royal C. Hughes, Thomas O. Johns, Cyrus W. H. Briddell, Albert E. Liles.

**9. What Members are in Studies of Third Year?**

(a) Admitted into Full Membership this year.

Morris H. Murphy, Jeremiah L. Nichols, James O. Stanley, John L. Taylor, Royal C. Hughes, Cyrus W. H. Briddell, Albert E. Lyles, James G. Harris.

(b) Admitted into Full Membership previously.  
None.

**10. What Members are in Studies of Fourth Year?**

James H. Blackiston, W. G. Matthews, Leon S. Moore, Jacob R. Purnell, Caleb W. Shockley, Jesse T. Wallace.

**11. What Members have Completed the Conference Course of Study?**

(a) Elected and Ordained Elders this year.

Daniel G. Waters, Daniel S. Quillen, Harry T. G. Jennings, James M. Dickerson.

(b) Elected and Ordained Elders previously.  
None.

**12. What others have been Elected and Ordained Deacons?**

(a) As Local Preachers.

Chas. W. Freeman, Thomas E. Jones, John H. Larkins, Lawrence B. Buchanan, George H. Johnson.

(b) Under Missionary Rule.  
None.

(c) Under Seminary Rule.  
None.

**13. What others have been Elected and Ordained Elders?**

(a) As Local Deacons.

Isaac J. Collins.

(b) Under Missionary Rule.  
None.

(c) Under Seminary Rule.  
None.

**14. Was the Character of each Preacher examined?**

This was strictly attended to at open Conference as the name of every preacher was called and nothing against any brother.

**15. Who have been Transferred, and to what Conferences?**

None.

**16. Who have Died?**

J. R. Brinkley, M. H. Horsey, Haman Ward, D. W. Martin, R. G. Riley.

**17. Who have been Located at their own Request?**

None.

18. Who have been Located?  
None.
19. Who have Withdrawn?  
None.
20. Who have been permitted to Withdraw under Charges or Complaints?  
None.
21. Who have been Expelled?  
None.
22. What other personal Notation should be made?  
The credentials of James N. Bridgeman were recognized as a Deacon in the Church.
23. Who are the Supernumerary Ministers, and for what number of years consecutively has each held this Relation?  
Jas. M. Whittington (5 years), B. F. Berry (1 year.)
24. Who are the Superannuated Preachers?  
A. S. Amos, J. W. Brown, L. Y. Cox, W. C. Dickerson, D. R. Dunn, F. J. Lee, G. M. Landin, N. B. Snowden, J. W. Bowling.
25. Who are the Triers of Appeals?  
J. H. Harman, T. W. Cooper, J. C. Dunn, T. H. Kiah, J. A. T. Faust; Alternates, A. L. Martin, J. A. Jeffers.
26. What is the Statistical Report for this year?  
See Statistician's report.
27. What is the Aggregate of the Benevolent Collections ordered by the General Conference, as reported by the Conference Treasurer?  
See Treasurer's Report.
28. What are the Claims on the Conference Fund?  
See Treasurer's Report.
29. What has been Received on these Claims, and how has it been Applied?  
See Treasurer's Report.
30. What is the Amount of the Five Per Cent of Collections for the Conference Claimants' Connectional Fund paid by the Treasurer to the Board of Conference Claimants?  
See Treasurer's Report.
31. Where are the Preachers Stationed?  
See List of Appointments.
32. Where shall the Next Conference be held?  
Asbury Methodist Episcopal Church, Atlantic City, N. J.



## DAILY PROCEEDINGS.

FIRST DAY—WEDNESDAY MORNING, APRIL 1, 1914.

**OPENING:**—The Delaware Annual Conference of the Methodist Episcopal Church convened in the fifty-first session in Ezion, Methodist Episcopal Church, Wilmington, Delaware, April 1, 1914, at 9 a. m., Bishop W. A. Quayle, D. D., LL.D., presiding.

The Bishop announced hymn 556, "Blest be the tie that binds our hearts in Christian love", and led in prayer, after which E. E. Parker led in singing hymn 560, "And are we yet alive and see each other's face?"

**ROLL CALL:**—By the request of the Bishop, J. H. Blake, Secretary of the last Conference, called the roll and one hundred and thirty-two (132) members, and twelve (12) probationers answered to their names.

**QUESTION TWO:**—The second question was taken up,—Who have been received by transfer and from what Conference? There were none reported.

**QUESTION SIXTEEN:**—Question sixteen was taken up,—Who have died? The Secretary read the names of the following:—J. R. Brinkley, M. H. Horsey, R. G. Riley, Haman Ward, and D. W. Martin. The Conference stood with bowed heads and the Bishop led in fervent prayer.

**MEMORIAL SERVICES:**—J. H. Harman presided at the memorial service. The memoir of J. R. Brinkley was read by D. H. Hargis, of M. H. Horsey by A. R. Shockley, of R. G. Riley by W. A. T. Miles, of Haman Ward by J. T. Fletcher, and of D. W. Martin by J. W. Bowling. The Bishop spoke upon the lives of Bishops J. M. Walden and Thomas Bowman, recently translated.

**ORGANIZATION:**—On motion of J. C. Bantom, J. H. Blake was nominated and on motion of J. A. Jeffers, J. W. Jewett was nominated Secretary.

**TELLERS:**—The following named persons were appointed as tellers:—D. H. Hargis, W. E. Waters, J. R. Holland, R. G. Waters and Malachi Rasin. C. S. Sprigg was appointed Secretary and retired with the tellers.

**RESOLUTION OF WELCOME:**—J. U. King presented and read a resolution of welcome to Bishop Quayle. On his motion it was adopted by a standing vote.

**PAGES FOR THE CONFERENCE:**—The pastor of the church presented the following named pages to the Bishop who then presented them to the Conference:—Masters William Ross, Wayman Frazier, Howard Caulk and Elmer Griffin.

**HOURS OF MEETING AND CLOSING:**—On motion of J. H. Scott, 9:00 a. m. and 12:30 p. m. were fixed as the opening and closing hours of the Conference Session.

**BAR OF THE CONFERENCE:**—On motion of R. G. Waters, the seventh row of seats from the altar was made the bar of the Conference.

**CONFERENCE CHORISTER:**—On motion of R. G. Waters, C. A. Tindley was appointed the chorister of the Conference.

**POST-MASTER:**—On motion of C. W. Pullett, J. A. Jeffers was appointed Conference Postmaster.

**TREASURER ELECTED:**—On motion of J. H. Scott, D. H. Hargis was elected Treasurer.

**ASSISTANT TREASURERS:**—On motion of D. H. Hargis, the following were elected Assistant Treasurers:—C. A. Tindley, A. L. Martin, S. S. Jolly, W. C. Bowland, J. L. Parker, P. M. Shelton, W. S. Brown, W. C. West, J. A. Kiah, M. C. Jennings, W. J. Helm, J. T. Wallace, S. J. Horsey, L. J. Waters, C. W. Downs, and L. S. Moore.

**STATISTICIAN ELECTED:**—On motion of J. U. King, E. O. Parker was elected Statistician.

**ASSISTANT STATISTICIANS:**—On motion of E. O. Parker the following named were elected Assistant Statisticians:—R. H. Wallace, J. W. Jewett, J. T. Fletcher, J. H. Stevenson, M. P. Sterling, O. P. Dickerson, Malachi Rasin and M. W. Clark.

**TELLERS REPORTED:**—The tellers report of election for Secretary showed one hundred and twenty-one (121) ballots cast,—fifty (50) for J. W. Jewett and seventy-one (71) for J. H. Blake,—J. H. Blake was declared elected.

**ASSISTANT SECRETARIES:**—On motion of J. H. Blake the following named were elected Assistant Secretaries:—J. W. Fenderson, H. T. Johnson, C. S. Sprigg, J. W. Jefferson, J. M. Dickerson and F. H. Butler.

**FRATERNAL DELEGATE:**—On motion of J. R. Holland, R. G. Waters was appointed to deliver the greetings from the Delaware Conference at the next session of the Washington Conference.

**DIVIDEND ANNOUNCED:**—The Bishop announced the dividend for one thousand eight hundred and six dollars (\$1806.00) from the Methodist Book Concern,—and a draft from the Chartered Fund for thirty dollars (\$30.00). On motion of J. R. Waters they were referred to the Treasurer of the Conference.

**RESOLUTION ON EVANGELISM:**—A resolution was read by D. H. Hargis upon evangelism and was referred to the committee on the same.

**SPECIAL LETTER:**—On motion of A. R. Shockley the Secretary of the Conference was directed to give J. A. Jeffers a letter of authority to collect mail from the Post Office.

**RELATION CHANGED:**—The following named,—F. J. Lee, D. R. Dunn, and B. W. Berry, having been recommended by their District Superintendents for a change of relation were upon motion of E. E. Parker referred to the Committee on Conference Relation.

**CONFERENCE RELATION:**—On motion of J. H. Scott, J. R. Brown was appointed chairman of the Committee on Conference Relation.

**QUESTION FOURTEEN:**—Question fourteen was taken up. The names of all of the District Superintendents were called and their characters passed. The character of each preacher was passed; there was nothing against any brother, and they made their required report of their charges. Cambridge District, C. W. Pullett, District Superintendent, read a report of his district. Centreville District, J. E. A. Johns, District Superintendent, was called and read a report of his district.

**METHODIST TIMES:**—Dr. J. W. Watchorn was introduced and addressed the Conference in the interests of the Methodist Times.

**LECTURE POSTPONED:**—The lecture of Bishop W. A. Quayle which was to have been delivered April 2nd. was postponed to Saturday night, April 4th, in Grace Methodist Episcopal Church.

**INTRODUCED:**—Dr. W. F. Cochran of the Wilmington Conference, Dr. I. L. Thomas, Field Secretary Board of Home Missions and Church Extension, and M. S. Davage, Business Manager of the Southwestern Christian Advocate, were introduced to the Conference.

**ADDRESSED THE CONFERENCE:**—J. H. Atkins was introduced and addressed the Conference in the interests of the Methodist Book Concern of New York; and E. A. Yeakel was also introduced and represented the Methodist Book Store, 1018 Arch St., Philadelphia, Pa.

**AFTERNOON SESSION:**—On motion of S. S. Jolly an afternoon session was ordered for two o'clock.

**COMMITTEE MEETINGS:**—The chairmen of the Standing Committees were called and announced the place and time of their meeting.

**COMMUNION SERVICE:**—The Bishop appointed J. A. T. Faust, pastor of the Church, J. H. Blake, Secretary of the Conference, F. J. Lee and D. R. Dunn to administer the Sacrament of the Lord's Supper.

**BENEDICTION:**—Benediction was pronounced by W. F. Cotton.

---

**FIRST DAY—AFTERNOON SESSION, APRIL 1st, 1914.**

**DEVOTIONS:**—Devotions were conducted by the Bishop.

**QUESTION FOURTEEN:**—Question fourteen was resumed. Philadelphia District, J. H. Scott, District Superintendent, presented and read his report.

Salisbury District, W. J. L. Hughes, District Superintendent, presented and read his report.

Wilmington District, W. F. Cotton, District Superintendent, read a report of his work.

**STATISTICIAN:**—E. O. Parker, the Conference Statistician, collected the statistics by districts.

**REPORTER TO THE SOUTHWESTERN CHRISTIAN ADVOCATE:**—On motion of R. G. Waters, J. W. Fenderson was elected Conference Reporter to the Southwestern Christian Advocate.

**RESOLUTION:**—W. J. Helm read a resolution for sending out the Conference minutes by Parcel Post. The resolution was referred to a committee of five, one representing each district as follows:—S. S. Jolly, T. W. Cooper, J. W. Parker, J. H. Nutter, and W. A. Hubbard.

**CONGRATULATIONS:**—The Bishop congratulated the Conference upon its activity of the day and admonished the Conference upon the importance of Church Financing.

**ADJOURNMENT:**—The Conference adjourned, benediction being pronounced by the Bishop, W. A. Quayle.

---

### SECOND DAY—THURSDAY MORNING, APRIL 2, 1914.

**DEVOTIONAL EXERCISES:**—The session was opened by Bishop W. A. Quayle, in the chair, by singing and prayer, by Dr. W. F. Sheridan, General Secretary of the Epworth League. The Bishop spoke from the words, "And Mary said, 'My soul doth magnify the Lord.'"

**JOURNAL APPROVED:**—The minutes of the previous day were read and approved.

**QUESTION OF PERSONAL PRIVILEGE.**—F. H. Butler arose to a question of personal privilege relative to his activities as Conference Reporter at previous sessions and preliminary to this session and requested that his relation as such be continued.

**ELECTION OF CONFERENCE REPORTER:**—On motion of J. H. Scott, F. H. Butler was elected Reporter of the Conference to the daily papers.

**RESOLUTION OF TEMPERANCE:**—J. H. Nutter presented a resolution addressed to the House of Representatives upon the proposed temperance legislature and on motion of E. E. Parker it was adopted.

**INTRODUCTIONS:**—The Bishop introduced Dr. John L. Foot as Chairman of the exercises of the day; Dr. J. P. Wragg, Field Secretary of the American Bible Society; Dr. M. J. Trenery, Board of Sunday Schools. Dr. Charles W. Flint represented the Board of Education, Dr. W. F. Sheridan, represented the Epworth League. Dr. J. E. Crother was also introduced.

**PROGRAM OF THE DAY:**—The program for the day was taken up in pursuance of the adopted program,—Theme of the session,—“The call to advance.” The speakers addressed the Conference in the following order and upon the following subjects: Dr. Matthew J. Trenery, Board of Sunday Schools; Dr. C. W. Flint, Board of Education.

**ABSENCE OF DR. I. G. PENN:**—The chair announced that I. G. Penn, Corresponding Secretary of the Freedman's Aid Society, was unable to be present at the morning session and Pazavia O'Connell was called to take his place and spoke upon the work of Freedman's Aid.

**ABSENCE OF DR. WARD PLATT:**—In the absence of Dr. Ward Platt, Board of Home Missions and Church Extension, Dr. I. L. Thomas, Field Secretary Board of Home Missions and Church Extension, was introduced and addressed the Conference upon the subject of his department.

Dr. Frank Mason North, Corresponding Secretary of the Board of Foreign Missions, was introduced and addressed the Conference in the interests of the Board of Foreign Missions.

**SOUTHWESTERN CHRISTIAN ADVOCATE.**—M. S. Davage, Business Manager of the Southwestern Christian Advocate, having been already introduced, addressed the Conference in the interests of the Southwestern Christian Advocate.

**INTRODUCED:**—Dr. W. F. Sheridan, representing the Epworth League addressed the Conference in the interest of his work.

**QUESTION 11:**—What members have completed the Conference Course of Study? James M. Dickerson, Daniel S. Quillen, Harry T. G. Jennings, and Daniel G. Waters.

On motion of W. F. Cotton, S. J. Horsey and Daniel G. Waters were passed out of their course of study and in the case of D. G. Waters, elected to elder's orders, S. J. Horsey having been previously ordained.

On motion of J. E. A. Johns, James M. Dickerson was graduated from the Conference Course of Study and elected to elder's orders.

On motion of J. H. Scott, Harry T. G. Jennings was graduated from the Conference Course of Study and elected to elder's orders.

**CHAIRMAN OF COMMITTEE ON RESOLUTIONS:**—On motion of W. C. Dickerson, J. U. King was substituted for him as Chairman of the Committee on Resolutions.

**NOTICE TO STANDING COMMITTEE:**—The Chairman of the Standing Committee was called and he designated the time and place of the meeting of his Committee.

**INTRODUCED:**—The following named were introduced to the Conference: Dr. N. M. Carroll of the Washington Conference; Dr. C. C. Jacobs, Field Secretary Board of Sunday Schools; Dr. S. Brown of Howard University; Dr. W. W. Lucas, Assistant Secretary of the Epworth League, and Drs. P. P. Gaines and W. H. Hoxter of the A. M. E. Church; Rev. A. J. Dolbow and Dr. B. T. Moore; Rev. D. Dewitt Turpeau, Superintendent of Colored Work, Anti-Saloon League of Maryland.

**BENEDICTION:**—Benediction was pronounced by Dr. W. W. Lucas.

---

**SECOND DAY—AFTERNOON SESSION, APRIL 2, 1914.**

**DEVOTIONS:**—The afternoon session was called to order by the Bishop, who conducted the devotions.

**QUESTION 1:**—Is the Annual Conference incorporated according to the requirements of the discipline? The Secretary of the Conference reported, "Yes, under the laws of Delaware."

**QUESTION 2:**—Who have been received by transfer and from what Conference? None were reported.

**QUESTION 3:**—Who have been readmitted? None were reported.

**QUESTION 4:**—Who have been received on credentials and from what churches? None.

**QUESTION 7:**—Who have been discontinued? On motion of J. H. Blake, William M. Ginn and Charles A. James were discontinued.

**QUESTION 11:**—What members have completed the Conference Course of Study? resumed:

(a) Elected and ordained elders: James M. Dickerson, Daniel S. Quillen, Harry T. G. Jennings and Daniel G. Waters.

(b) Elected and ordained elders previously: Samuel J. Horsey.

**QUESTION 15:**—Who have been transferred and to what Conferences? None.

**QUESTION 16:**—Who have died? The Secretary reported J. R. Brinkley, Matthias Horsey, Haman Ward, R. G. Riley and D. W. Martin.

**QUESTION 17:**—Who have been located at their own request? None.

**QUESTION 18:**—Who have been located? None.

**QUESTION 19:**—Who have withdrawn? None.

**QUESTION 20:**—Who have been permitted to withdraw under charges or complaints? None.

**QUESTION 21:**—Who have been expelled? None.

**QUESTION 22:**—What other personal notations should we made? On motion of W. C. Jason, James N. Bridgeman, Orders were recognized as a Deacon in the Church.

**ORDER OF PROGRAM RESUMED:**—The program of the day under the direction of Dr. John Low Foot was here resumed: theme, "An efficiency financial program of the local church."

Dr. J. E. Crowther was presented and with chart and statistics gave a survey of prevailing conditions.

Dr. John L. Foot was presented by the Bishop and spoke upon the new financial plan. Subject,—"The Way Out."

Dr. J. E. Crowther was again recalled and by the chart demonstrated the success achieved by the new financial plan.

**RESOLUTION ON THE NEW FINANCIAL PLAN:**—J. H. Scott presented a resolution on the new financial plan and upon his motion was adopted.

Professor Sterling Brown of Howard University, having been previously introduced, addressed the Conference in the interest of Howard University.

**GREETINGS FROM WILMINGTON CONFERENCE:**—A letter expressing greetings from the Wilmington Conference of the Methodist Episcopal Church, now in session at Berlin, Md., was read by the Secretary by request of the Bishop.

**GREETINGS TO WILMINGTON CONFERENCE:**—On motion of J. H. Scott, the Secretary was directed to send a letter of greetings to the Wilmington Conference.



**ADDRESSED THE CONFERENCE:**—Dr. J. O. Spencer, President of Morgan College, was introduced and addressed the Conference, in the interest of his work.

**RESOLUTION ON MORGAN COLLEGE:**—S. S. Jolly read a resolution relative to Morgan College with special reference to the Domestic Science Building at Princess Anne and upon his motion was referred to the Commission on Finance.

**REPORT OF VISITING COMMITTEE:**—T. W. Cooper read a report of the Visiting Committee to Princess Anne Academy and on motion of J. R. Waters is was adopted.

**VOTE OF THANKS TO SPEAKERS:**—On motion of J. E. A. Johns, a rising vote of thanks were given to the speakers of the day for the information given on the new financial plan.

**BENEDICTION:**—Benediction was pronounced by W. C. Dickerson.

---

### THIRD DAY—FRIDAY MORNING, APRIL 3, 1914.

**DEVOTIONS:**—The devotional exercises were conducted by the Bishop.

**JOURNAL APPROVED:**—The minutes of Thursday afternoon session were read and approved.

**MORGAN COLLEGE:**—Dr. J. O. Spencer addressed the Conference on matters of grave importance concerning Morgan College.

**RESOLUTION:**—S. S. Jolly presented and read a resolution relative to the building for Domestic Science at Princess Anne Academy and upon his motion it was adopted.

**QUESTION 9:**—What members are in the studies of the third year? Jacob R. Purnell, Leon S. Moore, Jesse T. Wallace, Caleb W. Shockley, Wilbur G. Matthews and James H. Blackiston. On motion of their District Superintendents they were advanced to the studies of the fourth year.

**QUESTION 8:**—Who have been admitted into full membership?

(a) James G. Harris, Morris H. Murphy, James O. Stanley, John L. Taylor.

- (b) Thomas O. Johns, Royal C. Hughes, Albert E. Liles, Jeremiah L. Nichols, Cyrus W. H. Bridell.

On motion of their District Superintendents they were advanced to the studies of the third year and those not previously ordained were elected to deacon's orders and were admitted to full membership.

**QUESTION 6:**—Who have been continued on trial?

(a) B. C. F. Parker, who was on motion of his District Superintendent continued in the studies of the first year.

(b) Lawrence B. Buchanan, Lewis T. Robbins, Charles T. Covington, S. A. Waters and Ernest P. Smax were on motion of their District Superintendents advanced to the studies of the second year.

Moses A. Thompson and David H. Henry, on motion of their District Superintendents were continued on trial and advanced to the studies of the fourth year under "D".

**QUESTION 8:**—Who have been readmitted? None were reported.

**DRAFT FROM THE BOARD OF CONFERENCE CLAIMANTS:**—On motion of W. R. A. Palmer a draft for two hundred and fifty dollars (\$250.) from the Board of Conference Claimants was received and ordered placed in the hands of the Board of Stewards.

**QUESTION 12:**—What others have been elected and ordained deacons?

(a) As local preachers: Charles W. Freeman, John H. Larkins, Lawrence B. Buchanan, George H. Johnson, and Thomas E. Jones.

On motion of their District Superintendents they were elected to local deacon's orders.

**QUESTION 13:**—What others have been elected and ordained elders?

(a) As local deacons?—Isaac J. Collins. On motion of his District Superintendent he was elected to local elder's orders.

**QUESTION 23:**—Who are the supernumerary ministers and for what number of years consecutively has each held this relation?

On motion of J. H. Scott, J. M. Whittington was continued in supernumerary relation (years 5).

On motion of R. G. Waters, B. W. Berry was placed in a supernumerary relation (years 1).

**QUESTION 24:**—Who are the retired ministers? A. S. Amos, G. W. Brown, L. Y. Cox, W. C. Dickerson, G. M. Landin, J. F. Molock, J. H. Pierce, N. B. Snowden, J. W. Bowling.

On motion of J. H. Nutter the relation of J. W. Bowling was referred to the Committee on Conference Relations for consideration.

**CONFERENCE RELATION:**—On motion of J. E. Cook all retired ministers were directed to appear before the Committee on Conference Relations, report by letter to same or be represented by their District Superintendents.

**CLASS ADMITTED INTO FULL MEMBERSHIP:**—The Bishop requested the Secretary to call the roll of those to be admitted into full membership and the following names were called and they presented themselves before the altar: Cyrus W. H. Bridell, Royal C. Hughes, Thomas O. Johns, Morris H. Murphy, James O. Stanley, John L. Taylor, Jeremiah L. Nichols and Albert E. Liles.

The Bishop asked them the regular disciplinary questions and received satisfactory answers to the same.

**RETIRED LIST:**—On the motion of E. E. Parker, F. J. Lee was placed on the retired list.

On motion of J. E. A. Johns, D. R. Dunn was placed on the retired list.

**GENERAL REFERENCE COMMITTEE:**—On motion of S. S. Jolly a general reference committee was ordered and was appointed from each district,—J. W. Jewett, D. A. Ridout, W. R. A. Palmer, J. W. Bond, and R. G. Waters.

**MISSIONARY SERMON:**—J. U. King presented and read a resolution of congratulations to J. W. Fenderson upon the delivery of the Missionary sermon.

**PUBLIC WORSHIP:**—On motion of E. E. Parker, J. A. T. Faust, J. L. Parker and D. H. Hargis, also J. T. Fletcher were appointed the committee on public worship.

**CONSECRATION SERVICE:**—On motion of C. A. Tindley a consecration service was ordered to be held at the church (Ezlon) on Saturday at 4.30 P. M.

**QUESTION 25:**—Who are the triers of appeal? The District Superintendents presented the names: J. H. Harman, T. W. Cooper, J. C. Dunn, T. H. Kiah, and J. A. T. Faust; alternates, A. L. Martin and J. A. Jeffers. On motion of J. R. Waters they were appointed.

**SABBATH OBSERVANCE:**—W. H. Johns presented and read a report on Sabbath Observance and on motion of W. R. A. Palmer the report was adopted.

**FEDERATION OF CHURCHES:**—T. W. Cooper presented and read a report on federation of churches and on motion of S. S. Jolley it was adopted.

**EVANGELISTIC SERVICES:**—On motion of J. R. Brown, C. A. Tindley was appointed to conduct the evangelistic service on Saturday at 4.30 p. m.

**COMMITTEE MEETINGS:**—The Bishop requested the Secretary to call the roll of Committees and the chairman announced the time and place of the meeting.

**INTRODUCED:**—Dr. I. G. Penn, Corresponding Secretary Freedman's Aid Society, Dr. S. R. Hughes, Washington Conference, Rev. J. W. Jones, Baptist Church, City, were introduced.

**BENEDICTION:**—The Benediction was pronounced by D. R. Dunn.

---

#### FOURTH DAY—SATURDAY MORNING, APRIL 4, 1914.

**OPENING:**—The session was opened with devotions conducted by the Bishop. The morning message was read, subject: "The prisoner of the Lord".

**JOURNAL APPROVED:**—The minutes of the morning session of the previous day were approved.

**J. W. BOWLING:**—On motion of J. R. Brown the relation of J. W. Bowling as retired, was continued.

**QUESTION 8:**—Who have been admitted into full membership? was resumed.

(a) James G. Harris, who was unable to be present, when the class was admitted, because of the illness of his wife, was called by the Bishop and admitted into full membership.

**REPORT OF BOARD OF HOME MISSIONS AND CHURCH EXTENSION:**—The report of the Board of Home Missions and Church Extension was read by W. T. Hemsley and on motion of J. H. Scott the report was adopted.

**NECESSITIOUS FUND:**—On motion of S. S. Jolly, forty per cent. (40%) of the money raised for Conference Claimants was set aside for the Necessitous Fund.

**MINUTE MONEY:**—T. W. Cooper read a report upon the receipts from sale of minutes and on motion of J. H. Scott it was adopted. (The report was made by districts).

**TEMPERANCE COMMITTEE:**—The following named were appointed as Temperance Committee: J. T. Fletcher, W. E. Hilton, T. W. Cooper, J. S. Coulburn and J. W. Jefferson.

**QUESTION 5:**—Who are admitted on trial?

(a) In studies of the first year:—George S. Jacobs, James N. Bridgeman Joseph N. Bullen and Sydney Emptage. On motion of their District Superintendents, were admitted on trial.

**ADDRESS:**—Mr. E. A. Yeakel of the Philadelphia Book Concern was introduced and spoke in the interests of his work.

**BIBLE COMMITTEE:**—The report of the Committee on Bible was read by J. T. Fletcher. On his motion it was adopted.

**QUESTION 12:**—What others have been elected and ordained deacons?

(b) As local preachers,—Thomas E. Jones. On motion of his District Superintendent he was elected to Local Deacon's orders.

**STATE OF THE CHURCH:**—The report of the State of the Church was read by J. E. Cook; on motion of J. U. King it was adopted.

**STANDING COMMITTEES:**—The list of the Boards and Standing Committees as prepared by the District Superintendents for the Conference Year 1914-15 were read by J. E. A. Johns. On motion of E. E. Parker it was adopted.

**SPECIAL REQUEST:**—On motion of J. E. A. Johns the Bishop was requested to make the following appointments:—W. C. Jason, President Delaware State College for Colored Youth, Dover, Delaware; Pazavia O'Connell, Professor in Gammon Theological Seminary and T. H. Kiah, Principal Princess Anne Academy of Morgan College.

**STATE OF THE COUNTRY:**—Report of the State of the Country was read by F. H. Butler, and on his motion was adopted.

**TEMPERANCE UNION:**—Temperance Union, State of Pennsylvania, report was read by F. J. Handy, and on his motion was adopted.

**TEMPERANCE SOCIETY:**—The Temperance Society report was read by J. T. Fletcher, and on his motion was adopted.

**PERIODICALS:**—The report of the Committee on Periodicals was read by G. R. Hollis, and on motion of E. E. Parker was adopted.

**ADDRESSED THE CONFERENCE:**—Dr. I. G. Penn addressed the Conference, giving some valuable information upon the work of his department.

**FREEDMEN'S AID SOCIETY:**—The report of the Freedmen's Aid Society was read by J. W. Jewett, and supplemented by a resolution. On motion of J. E. Cook was adopted.

**FOREIGN MISSIONS:**—Report of Foreign Missions was read by R. H. Wallace and on his motion was adopted.

**EDUCATION:**—The report on Education was read by W. C. Jason and on motion of W. C. Dickerson was adopted.

**TREASURER'S REPORT:**—The report was submitted by D. H. Hargis and on motion of J. H. Scott was adopted.

**LAYMEN'S REPRESENTATION:**—The President of the Laymen's Association, Mr. William F. Simmons, was introduced and presented the Secretary, Mrs. Lilly D. Coleman, who read the report from the Laymen's Association.

**MINISTERIAL COMMITTEE ON THE METHODIST HOME:**—On motion of E. E. Parker it was ordered that a committee consisting of one from each district be appointed to cooperate with the Laymen's Association in the construction of a Methodist Home.

**CONFERENCE CLAIMANTS:**—A resolution to indorse plans for the Board of Conference Claimants was presented by J. W. Jewett. It was adopted on motion.

**CHURCH HISTORY:**—On motion of A. R. Shockley the Committee on Church History was continued.

**CONFERENCE MINUTES:**—The report on transportation of Conference Minutes, was presented by J. W. Parker. On motion of S. S. Jolley, was adopted.

**GENERAL AUDITING COMMITTEE:**—On motion of S. S. Jolly the following named General Auditing Committee were appointed by the District Superintendents,—W. A. Hubbard, J. R. Holland, Malachi Rasin, J. T. Wallace and M. C. Jennings.

**PURCHASE OF STUDY BOOKS:**—A resolution was presented by W. C. Jason for the purchase of study books for the use of examiners and candidates and on his motion it was adopted.

**AFTERNOON SESSION:**—On motion of C. W. Pullett it was ordered that when the session adjourn they meet at two p. m.

**NEXT SESSION OF THE CONFERENCE:**—On motion of J. H. Scott, Asbury Methodist Episcopal Church, Atlantic City, N. J., was nominated and unanimously chosen by a standing vote.

**EXCUSED:**—Upon request J. E. Cook was excused from attendance of the Conference to attend a funeral of one of his members.

**PRINCESS ANNE CHARGE:**—On motion of F. H. Butler, D. H. Hargis was permitted to change his report in relation to Princess Anne Charge.

**CHAPLAIN FOR NAVY AND ARMY:**—A resolution was presented by J. U. King subscribing to the program of the Chaplains of the Army and Navy.

**ORDINATION:**—The candidates for ordination were called and requested to be present at 2.00 p. m. Sunday for ordination.

**MINISTERIAL COMMITTEE ON METHODIST HOME APPOINTED:**—The following named committee was appointed on Methodist Home,—C. A. Tindley, Abraham Chase, R. G. Waters, J. H. Harman and L. S. Moore.

**CONFERENCE TRUSTEES:**—The report of Trustees of the Delaware Conference was submitted by F. H. Butler, and on his motion was adopted.

**CONFERENCE TRUSTEES ELECTED:**—The following named Conference Trustees were elected: F. H. Butler, S. S. Jolly, J. H. Nutter,—on motion J. H. Scott they were elected Trustees of the Delaware Conference.

**THE CHURCH AID AND HOME MISSIONARY FUND:**—On motion of S. S. Jolly the Board of Church Aid and Home Missions was ordered to furnish the money for the purchase of books to be used in the Conference Course of Study.

**CONFERENCE CLAIMANTS:**—The report of the Board of Conference Claimants was submitted by J. H. Nutter and on his motion it was adopted.

**STATISTICIAN:**—The report of the Statistician was submitted by E. O. Parker, and on motion of S. S. Jolley it was adopted.

**BENEDICTION:**—The benediction was pronounced by Dr. W. F. Dawson of the Wilmington Conference.

---

#### FOURTH DAY—AFTERNOON SESSION, APRIL 4, 1914.

**DEVOTIONS:**—The afternoon session was opened with devotions with the Bishop in the chair.

**JOURNAL:**—The Journal was read and approved.

**CONFERENCE MINUTES:**—On motion of J. W. Parker it was ordered that three thousand copies of the Conference Minutes be printed.

**CONFERENCE CLOSING:**—On motion of E. E. Parker it was ordered that Conference stand adjourned after the reading of the minutes and appointments.

**MISSIONARY APPOINTMENTS:**—On motion of J. E. A. Johns, it was ordered that the missionary appropriations be printed in the minutes.

**GUARDIAN APPOINTED:**—On motion of J. E. A. D. Grigsby, C. W. Pullett was appointed guardian for the Hemsley children.

**CONFERENCE STEWARDS:**—The report of the Conference Stewards was read by H. S. Wilson and on motion of J. R. Waters it was adopted. The report was followed by the distribution of allowances (see Stewards report).



**CONFERENCE CLAIMANTS APPORTIONED:**—On motion of S. S. Jolly six thousand dollars (\$6000.00) was apportioned for the support of Conference Claimants.

**COMMITTEE ON FINANCE:**—On motion of A. R. Shockley, the report of the Commission on Finance read by J. R. Brown was adopted.

**RESOLUTION:**—Resolution was presented by J. R. Brown relative to preparation of Treasurer's and Statistician's reports, which was adopted.

**SPECIAL COLLECTION:**—On motion of C. W. Pullett, it was ordered that a collection be taken to assist in the payment of dues to Princess Anne Academy in the case of Argalius Martin, son of the late D. W. Martin.

**COLLECTION FOR JANITOR OF THE CHURCH:**—On motion of J. A. T. Faust a collection was taken for the Janitor of the Church.

**THE ASSIGNMENT OF PREACHERS:**—The assignment of Preachers to the various churches for services, Sunday, April 5, was read by J. T. Fletcher.

**ORDINATION PLAN:**—The Bishop presented the Conference Secretary the Ordination Plan, showing the Ordination Service.

**CONFERENCE SECRETARY:**—The report of the Conference Secretary, J. H. Blake, on motion of E. E. Parker was adopted and referred to the Committee on Conference Entertainment.

**CONFERENCE STATISTICIAN:**—The report was read by E. O. Parker and on motion of J. R. Waters it was adopted and referred to the Committee on Conference Entertainment.

**COMMITTEE ON RESOLUTIONS:**—J. U. King presented and read the resolution of thanks and also Resolutions of High Regard to Bishop W. A. Quayle. On motion of W. F. Cotton they were adopted.

**BENEDICTION:**—The benediction was pronounced by J. A. T. Faust.

---

I hereby certify that this is a correct proceeding of the Delaware Annual Conference as held at Ezion Methodist Episcopal Church, Wilmington, Del.

J. H. BLAKE,  
Conference Secretary.

W. A. QUAYLE,  
Presiding Bishop.

**CERTIFICATE OF ORDINATION.**

This is to certify that I at Wilmington, Delaware, in Ezion Methodist Episcopal Church, on Sunday, April 5, 1914, ordained the following as Deacons in the Church, assisted by the District Superintendents, Conference Secretary, Retired Preachers and the Conference Examining Committees: Lawrence B. Buchanan, Charles W. Freeman, James G. Harris, George H. Johnson, Thomas E. Jones, John H. Larkin, Morris H. Murphy, Jeremiah L. Nichols, James O. Stanley, and John L. Taylor; and I ordained the following as Elders in the Church: Isaac J. Collins, James M. Dickerson, Daniel G. Quillen, Harry T. G. Waters, Daniel G. Waters, under authority of Election by the Delaware Conference of the Methodist Episcopal Church.

Signed by

J. H. BLAKE,  
Conference Secretary.

W. A. QUAYLE,  
Presiding Bishop.

## DISTRICT SUPERINTENDENTS REPORTS.

### CAMBRIDGE DISTRICT.

Dear Bishop, Fathers and Brethren:—

With a spirit of humility, a sense of unworthiness, and a heart filled with thankfulness, I present for review my third annual report of the Cambridge District. By motion our Conference has set a time limit for the reading of District Superintendents reports to fifteen minutes; in order to comply with the law I must be brief and read rapidly. The year now closing has brought to the district many sorrows and many joys. Truly we can adopt the language of the poet who says; "What troubles have we seen! What conflicts have we passed! But out of all the Lord has brought us by His love, And still He doth His help afford and hides our lives above."

Sickness and death:

Brother Joshua R. Brinkley, who was retired at the last conference and who had for several years been indisposed passed from labor to reward April 7th, 1914. A suitable memoir will be presented by Rev. C. W. Downs.

After preaching at eleven a. m., on Sunday, December 14th, 1913, and attending the afternoon and night services of the same day, Brother D. W. Martin of Hurlock charge, on leaving a friend's home, going towards the church fell dead suddenly. Brother Martin was complaining, but nothing serious was expected by his friends. He was a splendid man, and a good preacher. He died respected by the people with whom he lived, white and colored. A suitable memorial will be read by Rev. C. W. Bowling.

On April 26, 1913, as I was about to leave to go on my work to Lincoln, Delaware, suddenly a pistol shot rang out from up stairs. I immediately ran up, only to find my wife lying in a pool of her own blood, lifeless. She was, indeed, a helpmeet, a devoted wife, a consistent Christian. Her loss to me is an irreparable one. Were it not true that I trust in God, believe His word, have His support and the sympathy of the ministers, their wives, and the laymen of the district, in addition to many others who have written and spoken encouraging words to me, God knows, I would have fallen by the way. To Him who has loved, kept, and sustained me, and to my many friends I am grateful. My daily prayer is that I may be able to render something for their many kindnesses to me.

Rev. J. H. Grinnage was confined to his home for two weeks during the winter by la-grippe.

Mrs. G. W. Gillis and Mrs. I. D. Payne have both been very sick during the Fall.

The wife and children of Rev. J. C. Banton have been sick during the year.

Sunday Schools:

Many of our Sunday Schools are disturbed by camp meetings in Summer, and bad roads in the winter. We have not failed to emphasize the importance of Sunday School auxiliary to the church. The organization of temperance

societies in Sunday Schools and Home Departments is generally found in most of our churches.

**Temperance:**

Seeing the need and following the lead of our church, the temperance cause has not been neglected. We are anti-camp and anti-whiskey, hence, with our voice and influence, we give the alarm whenever we have an opportunity to speak against these menaces.

**Epworth League and Sunday School Convention:**

We had a most successful one at East New Market, June, 1913. The young people of our district are becoming more interested in these conventions as was proved by their attendance and reports. The annual addresses by Dr. W. C. Jason and Principal Kiah were very soul-stirring and helpful.

**District Conference:**

We met at Waugh M. E. Church, Cambridge, Md., October, 1914. The annual sermon was preached by Rev. C. W. Bridell. It was a good one; the Lord through him gave us a good start. The sacrament of the Lord's Supper was administered, we had a glorious and profitable time there for three days. A few opposed to district conferences, were converted there and we are now a unit on the subject.

**Ladies Aid Societies and Methodist Brotherhood:**

They are becoming very popular on the Cambridge district. The Ladies Aid at Bridgeville, Delaware, raised \$334; The Brotherhood \$260. Laurel Ladies Aid raised \$150; The Brotherhood \$80. East New Market Ladies Aid raised \$360; The Brotherhood \$75. Vienna Ladies Aid raised \$182. Madison Ladies Aid raised \$125. Linkwood Ladies Aid raised \$150. South Berlin Ladies Aid raised \$77. Church Creek Ladies Aid raised \$66.

**Charges.**

**AIREY**—J. W. W. Cox, Pastor. The home church at Airey was burned March, 1914. It was insured for six hundred dollars. With the one hundred dollars raised this year for remodeling we have about seven hundred dollars in hand for a new building.

**BECKWITH**—R. C. Hughes, pastor. That he has done more and gotten the folks there in better mood than any other pastor is the verdict of one of the most influential members.

**BOX IRON**—I. D. Payne, pastor. At one time this year it was thought best that the pastor move. I agreed with the thought and told him. Since then he and his folks have taken on new life, hence I do not know what the Bishop may do.

BRIDGEVILLE, DELAWARE—J. W. Fenderson, pastor, finished his eighth year with better success than any previous year; advance along all lines. He succeeds because he is a manly man, a good leader and has an earnest people who follow his lead. Raised for all purposes \$1365.

BRIDGEVILLE CIRCUIT, DELAWARE—G. R. Hollis, pastor. No man could have done more under the unfavorable circumstances with which he has had to work. He reports: Raised for all purposes \$600.

CAMBRIDGE, MD.—Waugh, S. S. Jolley, pastor. This is unquestionably the hardest point on the district. We have the right man stationed there, I was fearful of Dr. Jolley's health in October. God has through medical skill brought him out. He now possesses health and strength. Waugh is alive spiritually and financially. His best year is the fourth, just closing, surpassing any previous year in benevolent reports. Five thousand dollars have been secured, a loan from the Home Mission and Church Extension Society at five per cent, by the pastor. A new heating apparatus has been installed in the church and needed improvements added at the parsonage. Conversions 21; Accessions 25; Paid pastor \$900; Raised for benevolence \$223; Raised for all purposes \$2800.

CAMBRIDGE CIRCUIT, MD.—S. J. Hammond, pastor. He closed a successful year and reports, Conversions 9; Accessions 21; Paid pastor \$375; Raised for benevolence \$40.

CHURCH CREEK—J. R. Powell, pastor, this work has not done all that was possible to be done, no fault of pastor, he is a preacher and a leader, the folks are indifferent in following his lead and carrying his plans. There has been needed improvements made on the parsonage. Conversions 10; Accessions 17; Paid pastor \$300; Raised for benevolence \$60; Raised for all purposes \$600.

N. W. Brown has supplied Cannon, Del., at a great sacrifice. There is an opportunity and should be a good church at Cannon. The people have worshiped in a private house all the year. Forty dollars has been collected for the church lot. They have a good Sunday School.

J. H. Grinnage has supplied Crapo for three years successfully. Notwithstanding the fact that he has been sick he reports well. Raised for all purposes \$712.

EAST NEW MARKET, MD.—J. W. Gillis, pastor, shows a splendid advance along all lines, in salary, debt-paying, and a remodeled parsonage. Conversions 6; Accessions 4; Paid pastor \$500; Raised for benevolence \$73; Raised for all purposes \$700.

GOLDEN HILL, MD.—This is a part of the original Crapo charge S. W. Cooper has with the cooperation of the people done very commendable work. Lot has been purchased for a parsonage, and \$150 in bank to build the same.

HARRINGTON, DEL.—E. H. Nichols, pastor. Harrington remains y a possibility. Were both churches alike in spirit and in work the possibilit would be brought out. A new organ has been placed in one of the churches besides added improvement in pulpit furniture. Raised for all purposes \$80

HOOPER'S ISLAND, MD.—Supplied by B. F. Nichols, who has done ver commendable work in completing the church, paying the debt, and addin several members.

HURLOCK, MD.—This charge, composed of three churches was sadl bereaved by the loss of its pastor, Rev. D. W. Martin. The people are symp thetic and loyal. They voluntarily agreed to pay the widow the estimat salary, raised the remainder of benevolence, accepted a local preacher to fi out the unexpired term. All of these obligations have been cheerfully an faithfully carried out. Conversions 31; Paid pastor \$625.

LAUREL, DEL.—Has had a prosperous year with C. W. Winder, pastor Conversions 8; Accessions 24; Paid pastor \$625; Raised for benevolence \$153. Raised for all purposes \$1226.79.

LEWES, DEL.—J. W. Cook, pastor. He though early in the year he woul give up Lewes but he has changed and the folks have asked me to recommen him for the ninth year. He is a good pastor, cheerful, studious, up to date and beloved by the people of both races in the town. Conversions—; Acces sions 4; Paid pastor \$400; Raised for benevolence \$96; Raised for all pur poses \$689.57.

LINCOLN, DEL.—Is growing under the pastorate of W. J. Helm. His people ask that he remain there. He does not object. This is a splendid charge, two churches, good condition, and bids to become a station in a few years. Conversions 9; Accessions 9; Paid pastor \$525; Raised for benevolence \$100; Raised for all purposes \$1000.

LINKWOOD, MD.—This charge is too large,—four churches. The pastor cannot reach the people. We recommend a division. T. W. Downs has zealously labored with the people and reports a splendid revival. Conversions 27; Accessions 15; Paid pastor \$500; Raised for benevolence \$28; Raised for all purposes \$800.

MADISON, MD.—Another charge too far reaching, too hard on pastor and horse. Brother J. L. Nichols has done a fair year's work under the circum stances which clearly demonstrates where his work less he would accomplish more. Conversions 17; Accessions 15; Paid pastor \$575; Raised for benevolence \$115; Raised for all purposes \$635.

MILFORD, DEL.—W. E. Hilton, pastor. He and his people think that the district superintendent made no mistake last year in his appointment. He will make one of the best reports that has ever been made from Milford. Conversions 15; Accessions 15; Paid pastor \$600; Raised for benevolence \$100; Raised for all purposes \$1400.

MILTON, DEL.—Supplied by H. J. Stewart. His work, most forsaken and run down three years ago has been improved, church repaired and painted. They have a splendid building, and a few loyal Methodists there, and valuable property.

NASSAU, DELAWARE—Malachi Raisin, pastor. He is closing three years with success and good reports. He has his work in hand because of his ability to manage. He is resourceful and will be a successful pastor by continued hard work and sticktiveness. Conversions 18; Accessions 17; Paid pastor \$550; Raised for benevolence \$58; Raised for all purposes \$924.

NOTH BERLIN, MD.—T. H. Woodley, pastor. The largest district achievements along all lines have been at this point. Pastor's salary has been advanced a hundred dollars, a thousand dollars in bank for a new church, everything up to date. A unanimous request for his return. Conversions 40; Accessions 50; Paid pastor \$700; Raised for benevolence \$164; Raised for all purposes \$2160.

QUEPONCO, MD.—C. H. Spencer is serving this charge with two churches, as supply for the second year. A lot in an appropriate place has been secured for a parsonage. He is progressive and prosperous. Conversions 12; Accessions 13; Paid pastor \$450; Raised for benevolence \$61; Raised for all purposes \$619.

SEAFORD, DEL.—J. H. Harmon, pastor. He has been faithful in his work as reports will show. Conversions 38; Accessions 30; Paid pastor \$500; Raised for benevolence \$82; Raised for all purposes

SINEPUXENT, MD.—Has had a quiet year under the pastorate of Bro. Louis T. Robbins, pastor. Conversions 5; Accessions—; Paid pastor \$300; Raised for benevolence —; Raised for all purposes \$418.

SNOW HILL, MD.—J. W. Jewett, pastor. Both people and pastor are happy, church debt paid, and a new and more acceptable place purchased for a parsonage. The people follow the lead of their pastor. He is invited to return. Conversions 16; Accessions 11; Paid pastor \$700; Raised for benevolence \$173; Raised for all purposes \$1875.

C. W. Bridle has closed his second year at Snow Hill Circuit. He has labored hard with the folk, remodeled the church at Huts Chapel, and now he is ready for another recommendation. Conversions 20; Accessions 25; Paid pastor \$300; Raised for benevolence \$39; Raised for all purposes \$475.

SOUTH BERLIN, MD.—Under the pastor Brother C. W. Downes is yet on the advance line. He, too, thinks that Bishop Berry made no mistake in appointing him last year. Pastor's salary has been advanced fifty dollars. Conversions 30; Accessions 8; Paid pastor \$600; Raised for benevolence \$116; Raised for all purposes \$1319.

STOCKTON, MD.—J. C. Bantom, pastor. A good year's work has been done under the very unfavorable circumstances of a sick family. Conversions

14; Accessions 14; Paid Pastor \$600; Raised for benevolence \$75; Raised for all purposes \$750.

TRINITY, DEL.—S. Hammond, pastor. This is a hard charge, on pastor and his family, and horse. The parsonage is located in a remote place, far from people and railroad. Improvements have been made on parsonage this year and the work of the charge has been well cared for at a great sacrifice. Conversions 7; Accessions 4; Raised for benevolence \$67.

VIENNA, MD.—D. S. Quillen, pastor. This is one of our best young men—a good preacher, successful leader, he gets hold of the young people and holds them. A parsonage is badly needed at Vienna and the trustees have promised to build one. He is invited to serve the people for the third year. Conversions 8; Accessions 2; Paid pastor \$525; Raised for benevolence \$56; Raised for all purposes \$1000.

R. W. Thomas has closed the third year with great success at Whaleyville, Md. He does right because it is right; his people follow him. I wish that I had more like him on the district. Conversions 28; Accessions 25; Paid pastor \$408; Raised for benevolence \$42; Raised for all purposes \$741.

#### Summary.

Notwithstanding sorrows and conflicts supplemented by a hard winter, the year has been one of decided advance on the District. Peace and harmony prevails. The hearts, homes and hands of the 35 Pastors, their wives, children and 5500 Laymen have been open to me.

They have consoled and cheered me. In Aug. the brethren insisted that I take off for a month. They volunteered to keep the work ago, this they faithfully did. Feb. 11th, 1914, the preachers of the District presented me with a splendid gold watch and chain.

The Church at Hoopers Island has been completed and paid for this year.

At Snow Hill & Queponco new sites for parsonages have been secured. A lot for a church at Ocean City, Md., secured, the parsonage has been remodeled at East New Market, Md., also an additional room and bath-room added to the parsonage at Milford, Del. The Williamsonville church of Harrington, Del., has put in an organ and pulpit furniture. A new chandelier added to Trinity church, Bridgeville Circuit.

Through the efforts of Rev. J. W. Fenderson, Mr. H. W. Vivian (white) Pres. of the Bank, and Mr. Geo. L. Waters, a building lot, upon which a modern school house of three departments has been secured at a cost of \$1800. The District parsonage has been paid for which cost \$800.

Conversions 784; Raised for Benevolence \$3014; Raised for all purposes \$24205.52.

Respectfully submitted,

C. W. PULLETT.



## CENTREVILLE DISTRICT.

Bishop and Brethren:—

Our hearts are rife with grateful recognition of the kindness our Heavenly Father hath bestowed upon us in permitting us to present this our fifth annual report for the Centreville District with our effective rank unbroken by the hand of death.

The year has not passed without some of the brethren encountering illness and other hardships, but this they have borne bravely then rallied to defend the cause with renewed and dauntless vigor.

The splendid weather enjoyed the greater part of the year inspired large hopes in the brethren for the causes so dear the heart of the Church, but these hopes have in many cases been marred by happenings beyond our control; for the winters blast has not only played its part by making traffic halt, and many workmen idle, but numerous churches and schools on the district have been closed to prevent the spread of contagious diseases that have appeared in several communities, nevertheless the pastors in the charges affected are doing their very best in these few days of sunshine to make the best showing possible with their reports.

With very few exceptions the pastors and people in the various charges are working in unity to make conditions better in every department of the work.

The Sunday School and kindred organizations on the district continue with increasing effectiveness to serve as the chief channel of church activity.

The influence created by the literature sent from the Board of Sunday Schools is not without good fruit for there is a growing interest in this department that promises a bright future. Wherever the graded system is adopted can be seen efforts on the part of the officers and teachers to be better prepared for their work by training themselves to teach the Scriptures. Such movements have my unqualified support for in this way only can recruits be properly trained for the future church. The Methodist Brotherhood is alive and active in a few charges showing the true spirit of consecration by their work with neglected men, and have given already to some congregations strong and influential workmen who hitherto could not be reached. The number of chapters have increased to twelve, and should continue to increase until each charge find themselves happy with such effective work among men. The work of our Epworth League indeed without needless display gave the greatest and most substantial evidence of an advance in its work at our last district convention that we have yet witnessed. The climax was reached in demonstrations made of the League at work by Junior furnishing object lessons for many anxious workers. The efforts no year on the district have excelled this in continued and systematic attempts to make effective work of personal evangelism, meetings each month were held in different charges with this end in view, the work is welcomed by many enthusiastic laymen. We believe that the co-operative work needed to launch the new financial system throughout the work will be much easier obtained because of these visits to the laymembers.

The work of the W. H. M. S. deserves a place in our hearts and a home for the protection of our girls within the bounds of our conference, but due en-

couragement in every charge to all existing and prospective auxiliaries must precede such a needed advent. We were hopeful that the action of the General Conference giving the Society representation in the Quarterly Conference would have proved a greater inspiration to activity than it has thus far.

The Ladies Aid Societies are in the lead of active organizations in our midst, there are forty one bands of these noble workers making their work for good tell in their respective churches having raised more than three thousand dollars this year.

Following the good example of as many others, twelve charges and the district included have advanced salaries this year from fifty to one hundred dollars each, now 21 of the 28 charges are paying their pastors from \$600 to \$750 per year.

#### Charges.

CARMICHAEL sustained the loss of their school building and hall by fire in the latter part of September 1913. By consent of pastor and the trustees the church has been used for school purposes since. The church work is in good condition with every interest carefully looked after. Raised for benevolence \$103; Conversions 7; Accessions 5. R. H. Coleman, pastor.

CENTREVILLE continues busy nurturing the many organizations for the church, and they in return are responding to every call for advance made by the Denomination. Every interest of the charge is well in hand. The pastor is untiring in his efforts to help his people make the showing most commendable in the community, his devotion to the sale of books and the distribution of other literature well deserves this commendation, also the distinction of being a moveable book concern. Raised for improvements \$125; Benevolence \$231; Conversions 23; Accessions 26. An invitation to return for another year is tendered. J. H. Blake, pastor.

CENTREVILLE CIRCUIT is in position to make a very desirable charge both because of location and the ability of those composing the membership, the great need is unity and continued liberality that they may take their rightful place in the march of progress. The pastor has wrought well great odds. R. E. Stepney, pastor.

CHESTERTOWN in activity has made this the tenth year of brother Holland's pastorate in their midst the greatest, as also will happenings of the unusual make it memorable. On Sunday night March 1st. the old church building was destroyed by fire leaving the congregation homeless, also sad with memories, for the old church had been to them a place for mental training as well as spiritual for nearly fifty years. The property had been transferred for the site on which the new Janes Memorial Church is being erected, and for which the cornerstone was layed Sunday March the eighth. The loss to the congregation on furniture and fixtures was quite heavy having no insurance thereon. As an evidence of the willingness of the people to make sacrifice the pastor reports \$2000 raised on the new building and for all purposes \$3084. The building is corse of erection will be comodious and attractive, located in a splendid section of the town, and will cost about \$8000.

The pastor is invited to return. The organization of the work is quite complete reporting under these trying conditions for benevolence \$269. Conversions 39; Accessions 34. J. R. Holland, pastor.

CHURCH HILL is a large work with many commendable features. The greater part of the work has enjoyed a marked degree of success, the need of a genuine revival and uniting of forces in the home church seems to be the only thing in the way of making the appointment second to none. The pastor is a strong preacher, and an untiring worker. Raised for benevolence \$61; Conversions 20; Accessions 20. M. W. Clark, pastor.

CORDOVA amid the gloom of having one part of the work closed by an epidemic for a number of weeks is ending the year with reports in excess of last year. The pastors return is desired for the seventh year. The charge reports for benevolence \$84; Conversions 22; Accessions 22. W. H. Hayman, pastor.

DENTON continues to prosper under the lead of Bro. F. T. Johnson despite the repeated attacks of illness that so often interfere with his plans. The Ladies Aid Society donated \$80 on church debt. Thomastown has installed a splendid lighting system. The charge has enjoyed a revival in which twenty souls professed conversion, with 16 Accessions. Benevolence \$148. Every interest has been faithfully served.

DENTON MISSIONS are served with loving zeal in a way characteristic of the faithful pastor Bro. J. H. Cooper. His people are happy and ask for his return. Conversions 2; Accessions 2. The work accomplished by these few people is commendable.

EASTON has enjoyed a gracious revival as the result of prayerful waiting in which 20 professed conversion and many were reclaimed, now 41 are seeking membership with the church. In the most painstaking way every interest of the church has been cared for, and the people are happy. The reports will equal those of former years. Raised for benevolence \$208. The church says that R. H. Wallace is the right man in the right place, return him.

EASTON CIRCUIT is of the opinion that the appointment of L. B. Buchanan as their pastor was not a mistake, he has done good work, and now that he has taken to himself a wife they are sure he will do better. Already steps have been taken to build a parsonage which is the one great need to enhance the facilities for work on the charge. The church at Bambra which is a part of this work has been deserted for nearly two years because of the exodus of our people from that section. Many acts of vandalism to fill one brother Stanley with fear to the extent that he sold the building for \$30 without consulting any one, nor did any one know until after the building was torn down and hauled away. The pastor succeeded in getting the money which will be used to purchase a lot nearer the people. The land on which the building stood was borrowed for worship. The charge reports for benevolence \$24. The work is in a growing condition.

FAIRLEE under the lead of Bro. A. Chase has kept actively engaged all phases of church work. The debts of the charge are in good shape also good spirit for work prevails. A gracious revival in which fifty-six souls found the Lord has blessed the entire work, forty five of this number joined the church on this charge. The work reports for improvements \$43. Benevolence \$114. The pastor is one who wears well and the prospects for greater usefulness are bright.

FEDERALSBURG has to the delight of all concerned been led to the erection of a beautiful edifice which will be dedicated in June. The pastor and people are working heroically to make good every demand of their charge. The amount raised for this purpose is \$600. For benevolence \$100. Conversions 35. Accessions 29. The charge is well pleased and expect pastor W. H. Johns to return.

GREENSBORO is a strong charge and continues to advance to the call of the church, shown by diminished debts, improved churches, increased salary and spiritual meetings. The pastor has not enjoyed the best health but is a constant worker. Benevolence \$90. Conversions 14. Accessions 9. Every interest of this charge has been served with rare faithfulness. J. M. Dickerson, pastor.

LONGWOODS has completed the debt on their parsonage site, and are ready for building. The pastor has done a splendid work with a faithful few already with brighter views ahead. Raised for improvements, and debt \$197. Benevolence \$56. Conversions 8. Accessions 7. S. A. Earle, pastor.

McDANIEL with W. G. Matthews pastor have enjoyed one of the best revivals in their history. The work has been well done, every interest of the church cared for, however the closing of the years work has been marred by closing of churches as a precaution against the spread of a contagious disease found in two or three families within a few miles of this settlement. The reports show for benevolence \$51. Conversions 32. Accessions 32. The flock expressed satisfaction with their leader.

MELITOTA for the second time has enjoyed the pastoral care of Bro. D. R. Dunn, once when a young man and now as an old man but still he is revered and would be accepted if returned. Now after 40 years of service with the weight of more than 70 years carrying an untarnished character he decides to retire and for a while look on at the fray. I am sure we are looking with strained eyes up that path, and our prayers will follow the man of earlier days who helped clear this pleasanter pathway for us. The charge is clear of debt, with echoes of a pure gospel and an upright life lingering. Raised for benevolence \$13. Conversions 6; Accessions 8.

OXFORD enjoyed a spiritual awakening this winter that is considered remarkable because of it being the first to visit the town for many years. The pastor and people are happy and the church greatly strengthened. Fifty persons professed saving faith. The work is well in hand, and constant efforts are made to reduce the debts that have so long involved this work.

Raised for debt \$190. Benevolence \$93. Accessions 50. Faithful service has marked the years work. D. A. Ridout, pastor.

POMONA'S churches were closed from the 2nd of November until the middle of January because of diphtheria on a part of the work, the effect of which is evident in all parts of the work. The pastor reports three conversions, and three accessions. Raised on debt \$150. Benevolence \$52. M. P. Sterling, pastor.

PRESTON presses beyond last years mark in her effort to do as the church asks, also continues preparations for rebuilding the church. Life is very much in evidence in all departments of the church. Raised for benevolence \$184. Conversions 19. Accessions 18. Peace and harmony prevails on the charge. W. C. West is the happy pastor.

RIDGELY is justly proud of one of the best parsonages on the district, so is the good pastor and his wife who have labored hard to make this improvement. Raised for improvements \$365. Lockerman is also proud of an improved church free from debt. This work enjoys a steady growth with a bright future. Conversions 9. Accessions 12. Benevolence \$144. Bro. C. W. Moore expects to return.

ROCK HALL—Jose Angulo the pastor is closing his third year in this charge and has wrought well. Paid on lot \$125. The charge witnessed the conversions of 41 souls and as many accessions. The pastor is a faithful workman.

ROYAL OAK with apparent ease successfully continues a constructive work along all lines. Satisfaction reigns praying the present pastorate continued. The report will equal and possibly surpass that of last year. Raised for benevolence \$225. For improvement \$35. Conversions 18. Accessions 18. Bro. T. W. Cooper is eminently successful.

ST. MICHAELS was blessed with an extraordinary spiritual demonstration during the revival in which 56 persons during the services of one day professed faith and joined the church. The offering for benevolence will equal that of last year at least, amount \$225. Raised for improvement \$250. Conversions 65. Accessions 65. The congregation recognize in the pastor a preacher of exceptional ability, and have made an earnest request for his return. J. U. King, pastor.

STEVENSVILLE ends another happy year with Bro. G. T. Fields as pastor. Intense spirituality has increased liberality on both debt and benevolence. Raised on debt and improvements \$610. The mortgage from Ezlon has been lifted, the church painted and gas lights installed, and also paid for. Conversions 21. Accessions 19. Raised for benevolence \$147. No one need cast a wistful eye for they have advanced the salary and want G. T. Fields returned.

Bro. C. A. Norwood seems as well contented in the Trappe as the folks are to have him there, his work is satisfactory. Raised on debt and im-

provements \$520. Benevolence \$56. Conversions 8. Accessions 6. The pastor is well cared for even in dress and is invited to return.

WILLISTON was visited with a glorious revival this year in which 3 converts and 28 accessions blessed the charge. Raised for improvements \$2 Benevolence \$56. C. J. Hall, pastor.

WITTMAN'S report will be affected because of closed churches as a precaution against the spread of an epidemic, this charge with others have our sympathy. The pastor reports for benevolence \$50. For improvements \$50 Conversions 14. Accessions 14. The pastor is faithfully devoted to the work. A. F. Ennals, pastor.

WOODLAND has the veteran pastor for service having served the Conference 44 years successfully who will ask to retire from active service at this session of the conference. let us wish for him many years to view the growth of the work from soil he helped to prepare. Bro. F. J. Lee reports for benevolence \$31. Conversions 5. Accessions 4. The pastor has been faithful to his trust.

Truly the cause for which we labor deserves far more than reports present, we gratefully deplore our failure to do more, but our most earnest endeavour will ever be to inspire men to attain in life and practice that spirit of brotherhood taught by the way of the cross, that a more effective work may be done for the Master's Cause. How well we are succeeding is not for us to say for we are simply sowers, and this we will do with Gods help knowing that the fruitage is the Lord's.

J. E. A. JOHNS, D. S.

#### PHILADELPHIA DISTRICT.

It is to report our work, to be inspected, to catch fresh inspiration and to receive new orders, we have come. We are soldiers of the Cross. Real conditions have confronted us and difficulties have beset us. Sorrow like a lowering cloud have overshadowed us. Our ranks have been broken.

Haman B. Ward, pastor of Bridgeton Charge, after laboring hard to build a new church succeeded so far as to hold services in the new edifice Sunday, Nov. 23rd, 1913, but on the next morning, Nov. 24th, he departed from the body to be ever present with the Lord. He was an effective preacher, a faithful pastor, a brother beloved,—a young man of great promise. He leaves a widow and three small children.

October 7, 1913, Matthias H. Horsey, a retired member of this Conference, in Philadelphia, fell on sleep. He was a veritable son of thunder.

Mrs. T. S. Als, the widow of a much beloved and lamented brother minister, went home to her reward Jan., 1914. She was a woman of great heart and zeal.

The wife of W. R. A. Palmer has been physically disabled during the whole year.

Several of the pastors and members of their families have suffered of illness.

L. Y. Cox, a retired veteran, has been quite sick and though much recovered is still feeble.

This district comprises the eastern part of Pennsylvania, all the state of New Jersey and part of the state of New York—37 appointments. Nearly all of them are in cities and towns. Urban conditions confront us. The increasing migration of the people of African descent northward where they receive better wages and where greater opportunities for pleasure and indulgences are afforded, but where they are not well housed or morally or religious well environed, constitutes a real problem. Our Church for Christ's sake is duty bound to do what she can to solve it. Many believe she is eminently fitted to aid in this work. More fields are calling us to enter and to help save their men, women and children than we have men and means at our command.

This surely is Home Mission field and larger appropriation should be given to it.

It is a pleasure to relate some of the achievements of the self-sacrificing and faithful pastors and churches of this district.

ATLANTIC CITY with A. L. Martin, pastor, has had 115 accessions, 54 by conversion, and has completed and is now worshipping in the Lecture room of their large and beautiful church now in course of erection. It is expected to be finished and dedicated the coming summer. \$1000 is reported raised for all purposes; \$7500 of which has been applied to their new building. Mr. Andrew Carnegie has given them \$1500 to aid in installing their \$3500 organ. The Board of Home Missions and Church Extension has aided with an additional loan of \$10,000. The over crowding of their place of worship every Sunday emphasizes their need of the main audience room. They heartily extend an invitation to the Conference to hold its next session in their new edifice.

BRIDGETON.—Here our late brother H. B. Ward wrought so effectively and sacrificed so heroically that the work of building a new \$3000 church with less than one hundred members became an actual fact. The people nobly rallied to him. The debt has been reduced to \$1600, which is secured by mortgage. George S. Jacobs, a local preacher, supplied the work after the death of brother Ward and has rendered faithful service.

BROOKLYN reports 12 accessions and slight advance in the benevolent collections and ministerial support. L. T. Robbins, pastor.

BURLINGTON—J. H. Blackiston, pastor; Englewood, supplied by F. D. McQueen; Fordsville, H. T. G. Jennings, pastor; White Plains, R. R. Robinson, pastor; and Yonkers, supplied by A. H. Hill, are but missions served at great sacrifice by these brethren. The ministerial support at each of these appointments is painfully small. They should receive a larger missionary appropriation.

ENGLEWOOD—Where an earnest band of true Methodists are now worshipping in a hall is a promising field. They have paid \$1360 for a lot of good location and have an offer for a neat, commodious and well fur-

nished edifice owned by our white Methodist that can be purchased, remove and placed upon their lot for \$5,000. They have sought in vain to have the Board of Home Mission and Church Extension aid them. I shall have them try again. It is a worthy case.

In Yonkers, N. Y., we have a large opportunity if we could purchase a suitable building or a lot and erect a church. We are renting a large store room. The need here is great. Brother Hill and his wife are true missionaries and are accomplishing good work in training the children for Christ.

FORDSVILLE CIRCUIT has had a gracious revival at the Friendship appointment, resulting in 12 accessions.

WHITE PLAINS has shown signs of improvement and have slightly reduced their debt.

CAPE MAY has nearly wiped out their indebtedness but greatly needs a revival. A marked advance is reported in the benevolent collections. E. E. Parker, pastor.

CHESTER, ST. DANIELS, has spent \$457 in improving their property. The pastor, W. T. Hemsley, led his church in the Anti-Saloon campaign that put two notorious liquor saloons out of business.

CHESTER, SILOAM, with W. E. Waters, pastor, has redeemed their parsonage and placed it in a building and loan association where easy payments are required.

GRENLOCH AND RHOADES—M. C. Jennings, pastor. The Grenloch Church has cancelled its entire debt and the Rhoades Church has renovated, beautified and reseated the Sunday School room.

HUDSON has made some progress and is clear of debt. With an organized Ladies Aid Society of 40 members and a Methodist Brotherhood of 44 members hope sees a star. The pastor, H. T. Johnson, has faithfully presented the benevolent collections.

MAGNOLIA has reduced by \$550 the debt on the church besides keeping up current expenses and advancing the benevolent collections. P. M. Shelton, pastor.

MERCHANTVILLE with J. W. Parker, pastor, has paid \$125 on Church and parsonage debt under unfavorable circumstances, beside making a fair report on the benevolent collections.

MONTCLAIR report 69 accessions; 41 being conversions; \$600 paid on Church debt and an advance in ministerial support and the benevolent collections. F. H. Butler, pastor.

MORRISVILLE—The pastor, A. R. Shockley, has been on the job and improvement can be seen on all lines.



MT. HOLLY charge is alive. There is a marked increase in the attendance upon the public means of grace; 18 accessions; a new organ has been installed and an advance made in the benevolent collections. A. E. Liles, pastor.

NEWARK with J. R. Waters, pastor, reports \$700 paid on old indebtedness and 17 accessions.

ORANGE—Well organized, children carefully trained, Sunday School graded, 19 accessions to the Church, and renovation of the Church completed and paid for bespeak the effectiveness of J. C. Dunn as pastor and the co-operation of the people.

OCEAN CITY is a summer appointment and was served by D. H. Henry. \$150 was paid on all indebtedness. After the summer season J. T. Shaw supplied it and organized a Sunday School.

OSSINNING supplied by E. F. Morris has nearly wiped out their indebtedness and advanced the benevolent collections.

PLEASANTVILLE has had a year of marked success. A church 40x62 has been purchased, removed and placed upon a substantial foundation built on their lot. They have now a beautiful and well equipped edifice. They have raised \$847 on building and improvements and have had 17 accessions. J. A. Kiah, pastor.

CALVARY with C. A. Tindley, pastor, is a soul saving and character building station. The spirit of Methodism richly abides here. They have had 250 conversions, 515 accessions and have raised for all purposes over \$13,000—an average of \$250 a week. They have raised for benevolent and Conference collections, \$1100. Here, we have a well organized, enthusiastic, devoted people. Although the pastor has served them 12 years there is a unanimous request for his return. Every Sunday it is impossible for all who desire to hear him preach to gain admission.

FRANKFORD with W. R. A. Palmer, pastor, reports improvement of Church property and slight reduction in debt and an advance in the benevolent collections. This means much considering the adverse circumstances under which the pastor has labored.

GERMANTOWN has had a remarkably prosperous year. They have lifted the mortgage on the church, reduced the debt on the parsonage, raising for old indebtedness \$1405.50. They spent \$124.35 for repairs and increased the benevolent collections and raised all the apportionments for ministerial support in full and had 59 accessions. J. T. Fletcher, pastor.

HAVEN with J. R. Brown, pastor, has purchased a nine-room parsonage with modern improvements, located near the church. They have raised for improvements \$796.75, and paid on old indebtedness \$915.70 and

advanced the benevolent collections over last year more than 100 per cent and raised an increased apportionment for ministerial support in full. They had 63 accessions. This charge has a great future, being admirably located and fully alive to the interest of our Master's kingdom.

JOHN WESLEY has made marked improvements. The congregation has increased and they have had 30 accessions and raised \$300 on old indebtedness. M. V. Waters, pastor.

ST. PAUL is but a mission and is greatly in need of a suitable edifice. Yet it reports an advance in the benevolent collections and 7 accessions. B. F. C. Parker, pastor.

SOMERVILLE reports 5 accessions, \$246 paid on improvements and \$204 on old debt. The children here are being well trained and the Sunday School is making rapid progress. W. S. Brown, pastor.

ZOAR with F. J. Handy, pastor, has had a year of success and reports \$700 paid on improvements, \$500 on old indebtedness and 86 accessions. The old mother Church is marching on.

SALEM reports 21 accessions, \$200 paid on old indebtedness and an advance in the benevolent collections. W. J. Moore, pastor.

SALEM CIRCUIT with H. R. Purnell, pastor, has had a hard struggle but reports 9 accessions.

SWAINTON, a rural charge, has had marked success and reports 17 accessions, all conversions and a great advance in the benevolent collections. E. P. Smax, pastor.

SPRING LAKE, a summer appointment, was well supplied by J. C. Johnson, Jr., and reports \$230 raised for old indebtedness.

WOODBURY.—Here a new frame church costing \$700 has been erected in a suburban settlement of our own people. \$318 has been paid on it. Energetic and persistent work has been accomplished. They report increased ministerial support and benevolent collections. Supplied by R. H. Tilden, pastor.

Two missions have been started this year. One at Atlantic City, where Charles Freeman, a local preacher, has supplied the need of a densely settled section. It has a class of 12 members and a Sunday School of 52 scholars.

At the earnest request of some laymen I visited Egg Harbor City, N. J., in company with Rev. A. L. Martin and organized a church with 12 members, March 10th, 1914. The outlook is bright. There is no other church of colored people in that growing town.

This district has had this year 615 conversions, 1151 accessions. And now has 6403 members and 870 probationers.

Notwithstanding the handicap of the severe winter and the disagree-

able weather on so many Sundays the benevolent collections will equal if not surpass last year.

Three church edifices are in the course of erection and are nearly completed.

#### Pastoral Support.

The meagre salary paid many of the pastors where the cost of living is the highest is a serious handicap to efficiency. Poorly fed and ill equipped workmen are not of the greatest advantage to the employer.

Some of the churches are learning it is no wise economy to cheapen the pastor and keep his salary down to the minimum as to estimate and maximum as to deficiency.

It is a pleasure to note that several charges have increased both the estimate and the payment of salary. Also some have adopted a financial plan by which the pastor receives his support regularly and promptly at stated times.

I hope to see the time when all the charges will treat the paying of the preacher in a businesslike and brotherly way.

I think there will be an increase in the amounts for the support of Bishops and Conference Claimants. These claims have been faithfully urged.

#### Sunday School.

Our Sunday Schools in most places are improving. We received great instruction and inspiration from a Sunday School institute held in Calvary Church, Philadelphia, Oct. 10th and 11th, 1913, under Dr. L. O. Hartman, Superintendent of Institute work of the Board of Sunday Schools of the Methodist Episcopal Church, assisted by Dr. C. C. Jacobs and others. Since then several schools have been graded. We hope the Board may be able to give us more such institutes.

There are only a few pastors who do not take proper interest in Sunday Schools and the young people. Attention has been called in every Quarterly Conference to the importance of having the Sunday School organized into a Missionary society and into a Temperance society.

#### Temperance.

I believe in creating sentiment so strong that no one can continue in official relation in the local church who is known to be in sympathy with the liquor traffic.

This foe must have no quarter. Down with King Alcohol. Let us arouse our people to an indignation that will cause them to rise in might and majesty and help thrust out of our land this enemy of all races and all classes, this foe of God and man. Let us join hands with those who fight this cursed traffic by advocating national constitutional amendment. The call is to war. The fight is on. Let us rally to the cry. No longer support at the ballot box the adherent or the sympathizer of king alcohol.

**Efficiency.**

Our aim is for maximum efficiency and minimum waste, for conservation as well as development of our spiritual forces.

A ministerial institute was held by this District in Philadelphia, Oct. 8th and 9th, 1913, and care was taken to stimulate and promote greater efficiency for doing the work assigned us. Bishop Berry attended and instructed and inspired us by his address.

I am glad to report so much has been attempted; something has been accomplished. I am sorry we have not done more. We rejoice, however, there remains in us a burning zeal to labor for the Lord and serve his people.

I thank our Heavenly Father for health, support, guidance and comfort—yea for innumerable blessings; and the pastors and people for kindness and co-operation.

I highly appreciate and now publicly acknowledge the good work of my predecessor, F. J. Handy, and all who have led the district before me. They have made it possible for the work to advance.

This my first annual report is respectfully submitted.

JAMES H. SCOTT.

---

**SALISBURY DISTRICT.**

In the wisdom, goodness and tender mercy of Him whom we serve I am permitted to present this my third annual report of the work of the Salisbury District. We are glad to say that by earnest toil and steadfast loyalty of pastors and people the District has enjoyed another prosperous year. The Lord poured out His blessings upon us and the work succeeded. But in the midst of these Divine blessings we have not been without our afflictions.

Driving from Newtown to White Haven wharf on September 22d, 1913, to reach Salisbury in time to fill an engagement with the superintendent of the Metropolitan Life Insurance Company to straighten out some insurance papers for brother R. G. Riley, the writer was thrown from his buggy by a runaway horse, from which he sustained a compound fracture of his right leg. The injury was serious but by having the treatment of a skillful physician, Dr. S. Norris Pilchard, the Lord healed the limb in two and a half months and the writer was able to continue his District work in good condition in three months.

**DEATHS.**—Sister Mary E. Riley, the esteemed wife of the late R. G. Riley, departed this life on August the 6th, 1913, and entered the glory of her eternal rest beyond this veil of tears, in the full triumph of faith.

After suffering for a long time with tuberculosis brother R. G. Riley, seeing that the malady was fatal, gave up hope of recovery, and arranged for his death. He held his last church service on Sunday, November the 2d, went to Centreville, Md., November the 4th, to see his sick father and at 3.30 Wednesday morning, November the 5th, 1913, he passed into that

Haven of rest for which he had labored. Brother W. A. T. Miles will present the memoir.

Brother Samuel Horsey, the father of the Rev. Samuel J. Horsey, died at his home in Liberia, Md., January the 28th, 1914, at the ripe old age of 80 years. He had been a member of the Methodist Episcopal Church for a number of years.

There has been no sickness among the pastors and their families to hinder their work seriously. Brother L. W. Deakins, while driving from Salisbury to Quantico was thrown from his buggy by a horse frightened at an automobile and was slightly injured but he soon recovered. Brothers J. K. Adams and I. H. Johnson have been on the sick list during the year.

**YOUNG PEOPLE'S ORGANIZATIONS.**—The Sunday School and Epworth League Chapters are potent factors for the moral and spiritual training of our youth. There has been quite an improvement in these organizations on the District. The Epworth League and Sunday School Convention held at Lawsonia, Md., last June was full of interest and exceedingly helpful. The addresses of Dr. J. O. Spencer, president of Morgan College, Dr. W. C. Jason, president of the Delaware State College, and Prof. T. H. Kiah, principal of Princess Anne Academy, were so rich in thought and information that they inspired the young people to greater efforts and better work has been done this year.

**TEMPERANCE.**—The pastors are unitedly in favor of the Anti-saloon movement in Maryland to suppress the liquor traffic. A business that disturbs the peace of communities, impoverishes homes and destroys the human body, soul and spirit. If the Maryland Legislature would pass a measure to stop the shipment of liquor into the dry sections would help to destroy the speakeasies which are so damaging to the young life.

**EDUCATION.**—Princess Anne Academy with its active and efficient principal, Prof. T. H. Kiah, A. M., is doing an excellent work in all of its departments. The improvements in the Industrial training department deserves special mention. The greatest need there now is more room. The increasing number of boarding students knocking at the door of this christian school each year for admission and have to be turned away for lack of room is indeed deplorable. There should be room enough provided upon that campus to accommodate members of our race seeking a christian education so that the invitation can be whosoever will may come and equip yourself for usefulness in the drama of life. The school is in the best condition of its history. It has grown nearer to selfsupporting under the present management than ever before. Too much credit cannot be given to principal T. H. Kiah and president Spencer. The atmosphere in the school is very healthy. All the students are christians. 11 were converted this year. Through the energy of the teachers the Academy has raised \$333 on the Jubilee fund to erect a Domestic Science building.

## Brief Review of the Charges.

COTTAGE GROVE has had another year of success. Raised on old debts \$28.66; for improvements \$468.72; Conference collections \$114; conversions 21; accessions 23. The pastor's return is requested. Brother J. W. Waters, pastor.

CRISFIELD under the administration of brother C. S. Sprigg has made advancement on all lines. Raised on old debts \$556; for improvements \$117; Conference collections \$244; conversions 130; accessions 78. The charge is alive and the pastor's return is earnestly requested.

DAMES QUARTER.—Brother G. T. Townsend has labored in this field for three years with some good results. The parsonage has been paid for, a clear deed secured and the differences between the churches settled. Raised on old debts \$65; Conference collections \$34; conversions 18; accessions 18.

DEALS ISLAND with brother S. A. Waters, pastor, has done well this year. Raised for improvements \$150; Conference collections \$102. Conversions 2; accessions 20.

EXMORE has bought a lot at Keller, Va., and part of the lumber is on the ground to build a new church. The outlook is promising. Raised on old debts \$196; for improvements \$200; Conference collections \$60; conversions 6; accessions 6. Pastor's return is asked for. H. C. Snead, pastor.

FAIRMOUNT, CENTENNIAL, with its new pastor, I. D. Pitts, in the lead, has done well. Raised on old debts \$180; Conference collections \$60; conversions 2; accessions 2. Pastor's return is earnestly requested.

FAIRMOUNT, ST. ANDREWS.—This is a growing charge with a promising congregation and a bright future. Raised on old debts \$412; for improvements \$40; Conference collections \$100; conversions 60; accessions 80. The church is well organized and in good working order. W. A. T. Miles, pastor.

FRUITLAND is spiritually alive and a good work has been done. Raised on old debts \$108; for improvements \$84; Conference collection \$123; conversions 16; accessions 16. W. C. Bowland, pastor.

GREENWOOD has enjoyed a good revival. The pastor is an earnest worker. Raised for improvements \$150; Conference collections \$75; conversions 47; accessions 40. C. W. Shockley, pastor.

HOPEWELL.—This is another growing charge. Brother J. K. Adams has labored five years in this field with great success. Raised on old debts \$20; for improvements \$494.97; Conference collection \$126; conversions 2; accessions 2. The charge is in an excellent condition.

HORNTOWN was taken from the Wattsville charge last year and made into a new charge by adding to it Chincoteague Island and New Church, and according to circumstances a fair work has been done. Raised for improvements \$410.66; Conference collection \$20; conversions 85; accessions 83. Frederick Gillis, pastor.

JAMESTOWN has raised on old debts \$120; for improvements \$100; Conference collections \$75; conversions 5; accessions 15. The Fourth Quarterly Conference voted for the return of the pastor. T. B. H. Coleman, pastor.

KINGSTON with I. H. Bivens pastor has bought a lot at Shelltown and plans are laid to build a new church there. \$500 in bank to build a parsonage. Raised for improvements \$250. Conference collections \$134. Conversions 16. Accessions 23.

LAWSONIA under the administration of brother S. T. Parker has enjoyed a great revival. The church is spiritually alive and an excellent work has been done this year. Raised on old debts \$675; Conference collections \$241; conversions 78; Accessions 91.

LEEMONT has built a new front and steeple to the church at Whitesville and paid off the mortgage on the parsonage located at the bayside. The charge is in good condition. Raised on old debts \$275; for improvements \$399.90; Conference collections \$100; Conversions 10; Accessions 10. The pastor's return is asked for, E. E. Rogers, pastor.

LIBERIA makes one of the best reports for many years. The new church at Liberia was dedicated last June. Raised on old debts \$500; for improvements \$175; Conference collections \$130; Conversions 8; Accessions 10. The pastor's return earnestly requested. L. J. Waters, pastor.

MARDELA SPRINGS—Under the leadership of C. L. Anderson this charge has had another year of pleasant success. Raised on old debts \$40; Conference collections \$95; conversions 34; Accessions 23; Pastor's return is asked for.

MARION STATION has beautifully frescoed the church in town. The work was done by Prof. S. H. Long a skillful artist, to his credit. The charge has done well. Raised on old debt \$269.90; for improvements \$200; Conference collections \$100; Conversions 6; Accessions 10. Brother W. T. Purnell, pastor.

MT. VERNON has enjoyed the greatest revival for many years and a good work materially has been done. Raised on old debts \$82; for improvements \$375; Conference collections \$100; Conversions 92; Accessions 92. C. T. Covington, pastor.

NANTICOKE keeps up her good record in the foremost rank raising the benevolent money. Raised on old debts \$265; Conference collections \$200; Conversions 42; Accessions 42. T. A. Johnson, pastor.

NEW CHURCH is a small Mission that has been attached to Horntown charge.

ORIOLE.—This charge under the pastoral care of W. H. Turner has done a good year's work. The church at Habnab which had been in debt 21 years has been paid for. The church is now free of debt. Raised on old debts \$222.05; for improvements \$224.54; Conference collections \$102; Conversions 5; Accessions 7.

PARSONSBURG following the leadership of brother J. L. Davis has had another year of success. Raised on old debts \$325; Conference collections \$200; Conversions 20; Accessions 20. The charge is in good condition for progress. The pastor's return is requested for another year.

PRINCESS ANNE.—For three years brother J. H. Nutter has labored in his native town, among his home people successfully. The church is completely organized and a good work has been done. Raised on old debts \$169; for improvements \$148. Conference collections \$232; Conversions 2; Accessions 6.

PRINCESS ANNE CIRCUIT—This charge with brother R. H. Boggs pastor has bought a lot and the lumber is on the ground to build a new church. They have money in the bank to begin the work. Raised on old debts \$165; for improvements \$25; Conference collections \$30; Conversions 5; Accessions 5.

POCOMOKE CITY under the administration of its new pastor, brother J. W. Bond, seemed to have taken on new life. The pastor's salary has been increased \$100, and the benevolent collections advanced \$50. Paid on old debts \$375; Conference collections \$200; Conversions 23; Accessions 30. The pastor's return earnestly requested.

QUANTICO—This charge has not done as well this year as it is able to do. Brother L. W. Deakins is a good pastor and has labored hard for the ethical development of his people. Raised for improvements \$29.25; Conference collections \$100; Conversions 6; Accessions 6.

SALISBURY, JOHN WESLEY—This is a strong station and leads the District in benevolent collections. The church is organized in good working order with an intelligent Official Board. Raised on old debts \$600; for improvements \$250; Conference collections \$300; Conversions 12; Accessions 35. Pastor is asked to return for another year. Brother R. G. Waters, pastor.

SALISBURY, WHITES CHAPEL—This is a promising little station. Its growth for the last two years shows that it will soon become a strong appointment. Raised on old debts \$212; for improvements \$144; Conference collections \$51; Conversions 3; Accessions 3; pastor's return is asked for, L. D. Beecham, pastor.



SALISBURY CIRCUIT according to its strength has done well this year. Something has been raised on the benevolences. Conversions 10; Accessions 13; the pastor is requested to return for another year. G. B. Coleman, pastor.

SHARPTOWN has had quite a struggle. Their pastor and his wife were both sick the greater part of the year, and finally both died. The people of this charge deserve great credit for the care given them while living.

Brother R. G. Riley went there sick and unable to do the work yet the people received him cordially and took good care of him and his wife until their death. For which Bishop W. A. Quagle records his thanks and high regards. With all this burden a good work has been done. Raised on old debts \$70; for improvements \$116; Conference collections \$82; conversions 14; Accessions 10. Brother Abraham McDowell served out the unexpired time.

UNIONVILLE—This charge under the pastoral care of brother J. E. A. D. Grigsby has made quite an improvement. The interior of the church at Unionville has been beautifully painted by Prof. S. H. Long who is able to make any church building attractive and beautiful. The salary has been increased \$50. Raised on old debts \$50; for improvements \$500; Conference collections \$75; Conversions 24; Accessions 25. Pastor's return requested.

WACHAPRAGUE—This charge was greatly hindered by the epidemic of smallpox among its members and the hard weather at the last of the year. Yet \$69 has been raised on the benevolences, brother B. W. Berry, pastor.

WATTSVILLE is a strong charge. Brother J. S. Coulbourn has served these people twelve years, and they are just as anxious for his return for another year as if it were his first year. His work is in good condition. Raised on old debts \$285; for improvements \$108; Conference collections \$112; Conversions 88; Accessions 94.

WETIPQUIN under the administration of brother A. W. Lowber is making some progress. Raised on old debts \$75; for improvements \$150; Conference collections \$70; Conversions 12; Accessions 10; pastor's return requested.

WHITE HAVEN—This charge, with brother I. H. Johnson pastor according to its strength has done a fair year's work. Raised on old debts \$115.50; Conference collections \$100; Conversions 6; Accessions 6.

WITHAMS. This is another charge of promise. The work, under the pastoral supervision of Brother J. T. Wallace has advanced on all lines. His people think that they can not do without him another year, thus his return is requested. Conference collections \$160; Conversions 76; Accessions 76.

#### SUMMARY.

The pastors have toiled faithfully for success, we regret that we are not able to make a better report, we planned for larger things. The bad weather in March effected our plans. Organization and efficiency are the only means of

success in advancing the interests of the church. The reports show the following results.

Number of Conversions 986, Accessions 1050, total amount of Conference collections \$4596 an advance of \$528 over last year, total amount collected for all purposes \$28,868.85 an advance of \$2,227.08 over last year. We thank God for his leadership. The glory belongs to him.

Respectfully submitted,

W. J. L. HUGHES, D. S.

#### WILMINGTON DISTRICT.

Bishop and Brethren:—

By the unmerited favor and the love of God toward us in Christ, I am completing with joy, the term of six years as superintendent of the Wilmington District, and gladly submit this my final report.

The health of the brethren with the exception of brother A. L. Henry, has generally been good. The wife of brother J. W. Jefferson has been ill for more than two months, and her present condition is not indicative of a speedy recovery.

BARCLAY, notwithstanding the counsel and experience of seniority, the importunity of the middle-aged preacher and the restless energy of a younger one, has continually and signally failed to do the work reasonably expected of it. Raised for improvements \$24, on old indebtedness \$115. Conference collections \$40. Accessions 13. J. L. Taylor, pastor.

CATLIN has advanced financially. Both churches have been painted and the parsonage repaired. The entire cost \$100 has been paid. Conference collection \$50. Accessions 3. M. H. Murphy, pastor.

CHESWOLD'S work, the last three years' is really gratifying. The members are more liberal, especially in their contributions to the benevolent causes, and pastoral support. They have a growing faith in their pastor. It has dawned upon them that he is vastly more concerned about their welfare than he is about what he shall receive as a compensation for services rendered. The pastor's life among these people has invigorated their social and spiritual life. A soul stirring revival resulting in 29 accessions has greatly strengthened this charge. Raised on old indebtedness \$60. Conference collections \$50. M. A. Thompson, pastor.

COKESBURY, for the last three years, being especially favored with competent leadership, should have advanced more rapidly than it has, but some day perhaps the blast of the gospel trumpet may awake these sleepy folks into a righteous activity. Raised on old indebtedness \$98. Conference collection \$45. Accessions 11. S. J. Horsey, pastor.

COLEMAN has again taken its place in the advancing columns of the district. It is one of the two charges of the district which has raised all of its apportionments in full. Improvements as follows: a new choir gallery erected

interior decorations, new pulpit furniture, a new lighting system, and new carpets laid. The entire cost of improvements \$400. Raised on old indebtedness \$116. Conference collection \$242. Accessions 14. W. T. Spellman, pastor.

CRUMPTON fluctuates. It has not maintained the place it won a year ago. The two smaller congregations of this charge are faithful in the execution of duty, but the larger congregation is too often indifferent. Raised on old indebtedness \$55, for improvements \$185. Conference collections \$85. Accessions 23. L. S. Moore, pastor.

DELAWARE CITY is putting forth very little effort for the strengthening of its forces and the enlargement of its borders. There are scores out in the hedges and highways, but who will bring them in? Raised on old indebtedness \$172, for improvements \$10. Conference collection \$49. O. P. Dickerson, pastor.

DOVER has to its credit four years of unbroken success. The pastor has not only filled acceptably his ministerial functions, but has successfully pursued a course of study in Delaware State College for Colored Students, and he will doubtless complete the course in the month of May. Raised on old indebtedness \$240, for improvements \$80. Conference collection \$120. Accessions 11. J. W. Jefferson, pastor.

DOVER CIRCUIT has accomplished but little financially. It is not a strong charge, but this year's results are the most insignificant in six. Accessions 15. T. O. Johns, pastor.

GALENA permits nothing to take precedence of its local interests. The members seem to consider all other matters pertaining to church work secondary. The people are honest and industrious, but lack spirituality. They are not wholly indifferent to benevolent causes, but according to their circumstances they should not be satisfied contributing less than \$100 for benevolent enterprises. Raised on old indebtedness \$175, for improvements \$250. Conference collections \$81. Accessions 10. J. A. Jeffers, pastor.

MARYDEL has placed the responsibility of this year's failure on the indifference of the present pastor, but failure here is much more common than success, the pastor is not wholly responsible. These are a wan and weary folk devoid of enthusiasm, with all their balmy and golden days behind them and hopeless as to the future. Raised on old indebtedness \$150. Conference collections \$46. Accessions 19. J. E. Cook, pastor.

MIDDLETOWN still holds its own. The membership is not large but faithful. It is rather difficult to interest young people in church affairs, but 27 have joined the church this year. Raised on old indebtedness \$48. Conference collections \$127. W. A. Hubbard, pastor.

MILLINGTON is cooperating with a leadership which is tried and true, and achieving a success which will doubtless abide. Asbury one of the churches of this charge, has been taken down and moved from its original site to

Chesterville Grove, where the members now live, and here rebuilt. These people who for ten years have been worshipping in a mekeshift rejoice exceedingly in the realization of a long cherished hope, a better house of worship. Raised for building and improvements \$586. Conference collection \$100. Accessions 12. P. W. Price, pastor.

NEW CASTLE has wasted much energy in useless warefares, which has worked ill especially with the pastor's physical condition, frequently rendering him unfit for service, but notwithstanding some things of merit have been accomplished. Raised on old indebtedness \$575, for improvements \$65. Conference collections \$87. Accessions 4. A. L. Henry, pastor.

NEWPORT has not grown numerically, and the earning capacity of the membership has greatly diminished, but there has been no falling off in the contributions. I am fully persuaded that these thirty members do about the best they can. Raised on old indebtedness \$20, for improvements \$140. Conference collections \$35. E. H. Webb, pastor.

ODESSA possessing a remarkably good church and parsonage property, is now in a position to pay its pastor a living salary, and contribute its full quota to the benevolent causes, but there is need of considerable training before these duties will ever be performed. Raised on old indebtedness \$18, for improvements \$139. Conference collections \$50. T. E. Randall, pastor.

PORT DEPOSIT rather impatiently waited the arrival of the pastor who was detained a month at Gammon Theological Seminary, completing his course. He entered upon the work with a determination to make up for lost time. Raised on old indebtedness \$162, for improvements \$90, Conference collections 15, Accessions 5. J. G. Harris, pastor.

PORT PENN, many people of this charge are moving to the cities, and the majority of those who remain at home are more concerned about farming, fishing and fur-trading than they are about the prosperity of Zion. Raised on old indebtedness \$80, Conference collections \$44. Accessions 10. R. S. Johns, pastor.

SASSAFRAS, once sleepy and slow, has at last awakened and is now vigorously active. This has been the most successful year in the history of the charge. Raised for repairing parsonage and other improvements \$231. Conference collections \$100. Accessions 62. J. H. Stevenson, pastor.

SMYRNA has shown remarkable zeal in effort to meet its spiritual and financial obligations, the results denote progress which is unusually pleasing. Raised on old indebtedness \$252. Conference collections \$63. Accessions 15. J. O. Stanley, pastor.

STILL POND is active and strong, and always performs a service in keeping with its strength. The results of this year's endeavor eclipse those of any previous years. One church painted, ground purchased to enlarge cemetery together with other improvements costing \$540, and the same has been paid. Conference collections \$263. Accessions 15. D. G. Waters, pastor.

TOWNSEND has failed to maintain its record of the last two years. There is an appalling shortage in both ministerial support and the benevolent collections, but something worthy of note has transpired.. A much needed new church has been built at Ebenezer, and \$583 have been paid on the same. Conference collections \$35. Accessions 7. L. E. Toulson, pastor.

WILMINGTON, EZION is one of the historic churches of the Delaware Conference. As a beacon it has stood here more than a century. Its influence is largely responsible for the growth of Methodism among colored people of this town, and on the Peninsula. The membership is well organized and splendidly equipped for doing things decently and in order.

The Delaware Annual Conference assembled here is cordially welcome and everything pertaining to its comfort and pleasure will be most cheerfully considered. The success usually attained by this church is not at all wanting this year. Raised on old indebtedness \$450, for improvements \$463. Conference collections \$650. Accessions 25. J. A. T. Foust, pastor.

WILMINGTON, HAVEN has seen better days. Not long ago it either lost, or purposely threw away the key to success, and it has not yet been found. The hope for better results in the near future was all the consolation obtainable from its last year's accomplishments, but another year has passed, and the hope has not been realized. Raised on old indebtedness \$150, for improving parsonage property \$90. Conference collections \$90. Accessions 5. J. L. Parker, pastor.

WILMINGTON, Mt. JOY is the other charge that has raised all of its apportionments in full. Every interest of the charge has been carefully looked after and success is the sequence. Raised on old indebtedness \$350, for improvements \$61. Conference collections \$301. Accessions 7. D. H. Hargis, pastor.

PARTIAL SUMMARY: Raised for Board of Foreign Missions \$574, Board of Home Missions and Church Extension \$579, Board of Freedmen's Aid \$232. Total Conference collections \$2557. Total raised on old indebtedness, for building and improvements \$6132. Total pastoral support \$15,235. Grand total \$23,927.

During my term of supervision of the Wilmington District five churches have been built, and twenty five have been renovated. Three parsonages have been purchased, and five repaired, and \$15,658 have been raised to pay for said improvements.

In 1909 the total pastoral support was \$10,600, but it is now \$15,235 and advance of \$4,635. Comparisons are said to be odious, and I have studiously avoided them, but I owe it to the brethren who have heartily cooperated with me in the advancement of the district, and to the laymen who have been both loyal and liberal, to say that, I leave the district not as I found it, the hindermost one of the five, but the foremost.

• For all purposes during this administration \$135,892 have been raised. We have toiled almost incessantly trying to reap something for the

Master, but that which we have gathered is comparatively nothing to the great harvest which waves before us.

The demand for a reason of the hope that is in us is increasingly insistent, and the people should have a clearer conception of Christianity, the religion of Jesus as taught in the New Testament. No better supply for this demand can be found than in the sermons and teachings of the orthodox preacher. Higher critics evincing more scholarship than spirituality, have not been especially helpful to the common people, similar to those who heard Jesus gladly. They are in a measure responsible for much of the doubt which manifests itself in the religious life of our times. The people need the simple gospel without so many ifs and buts.

The child problem is one of the gravest problems which concerns either church or state, and it is more serious because of a general laxity of parental authority. But let it not be truthfully said that the church has become lax in this particular. It means two things; the peril of the child and a loss to the church. That the church has an all important mission to children was demonstrated when the Master took them up in his arms and put his hands upon them and blessed them. The most fruitful source of the church's permanent growth is among the children, and we greatly regret that this source has not been productive of better results. While we have done a fairly creditable work among the children, it is doubtful whether we have thoroughly realized how important the church is to the children.

For six years we have been waging war against intemperance, but it is like Banquo's ghost it will not down, but we are making it more and more uncomfortable for those who engage in the liquor business.

The most pleasant term of my ministry now ends. The welfare of the brethren who have labored with me has been my serious concern, and they have reciprocated the same with faithful service and kindness.

There has been no misunderstanding between me and any brother who has served on the district during my administration. We part in peace. I have, this my last year especially, been the happy recipient of many tokens of esteem in form of receptions, and some of a more tangible character, from both clergy and laymen, for which I am more than grateful.

I leave my brethren in battle array, facing duty, waiting my successor's command to march forward.

Respectfully submitted,

W. F. COTTON, D. S.

## REPORTS OF COMMITTEES.

### Report No. 1.

#### EDUCATION.

We shall not infringe upon the time of the Conference by a repetition of expressions of a general character regarding the necessity for continued efforts to inspire our people with a zeal for the highest and best to be obtained in educational advantages for their children. Contentment with such things as we have is not incompatible with persistent striving for better things in the future. Better school houses, better teachers and a longer school term are some of the things demanding our effort ceaseless and untiring.

The encouragement of such of our youths as may do so to avail themselves of the opportunities offered by the secondary schools on our territory is a sacred duty.

Our purpose in this paper is to impress if possible upon those who have been called to preach, the futility of attempting leadership without preparation for leadership. That our fathers wrought well with such material as was theirs to employ is no warrant for the young men of today to neglect the provisions made by our great church that they may train for service. Colleges and schools of Theology established and conducted at great cost of toil and wealth are not for ornament but for use. They are the answer to an imperative need.

Princess Anne Academy and the State College are good secondary schools accessible to more students than attend them. Morgan College deserves not only the recognition given by the University Senate of the M. S. church but also the patronage of those for whose sake it exists.

Gammon School of Theology with splendid equipments for the work is more ready to help than we are to be helped. The doors of the Boston School of Theology and of Drew Theological Seminary are open to those of us who will enter.

We call attention to the recommendation by the General Conference that all candidates for the ministry of our church complete a full collegiate course of study, and, if possible a course in one of our Theological Schools before applying for admission to our Annual Conference. And respectfully submit that experience proves some action must be taken by the Delaware Conference to make this recommendation known and respected. Briefly and plainly can we afford to encourage young men to enter into the Conference whose only mental training for their special work must be gained from the Conference course of study?

If the most favored race find the best obtainable preparation indispensable the success, do we not need the more, because of our disadvantages, the help which training gives?

We recommend great care on the part of our District Superintendent in the recommendation of candidates for admission, and on the part of the Board of Examiners that (1) only those of creditable attainments be admitted on trial and (2) those admitted be required to meet all the conditions of advancement in the several classes.

P. M. SHELTON, Secretary.

W. C. JASON, Chairman.

## Report No. 2.

### FEDERATION OF CHURCHES.

There is no question more vital than the salvation of our nation; it is not the task of a single denomination, for as great and powerful as ours may be, we must unite with other followers of the cross that the coming kingdom be brought to pass.

The zeal for great ethical verities calls for moral reform is great and demanding, is the peculiar struggle which we have as a race; we believe that there is a greater need than ever before for inter-federation among the colored churches.

Questions of vital importance come up before our legislatures, many which are inimical to the interests of the race, and some of import which will be unusually beneficial.

A branch of the Maryland legislature at its present session passed a bill of segregation, that surpasses, in its iniquity anything ever proposed against the race.

The same branch of the legislature passed another bill as beneficial as the other was harmful, this was the regulation of the baneful camp-meeting.

We recommend that the Conference Commission on Federation be employed to hold proper relations with the accredited authorities of other denominations, in order that problems as herein set forth may be settled more properly by the united help of the people and churches concerned.

S. S. JOLLEY, Chairman.

F. W. COOPER, Secretary.

---

## Report No. 3.

### Visitation of Princess Anne Academy.

On the date commemorating the birth of the immortal Lincoln, your committee Visited Princess Anne Academy, and beg leave to submit the following as our report.

We found the school in full swing and with D. S. Hughes and the Rev. J. H. Nutter we visited all the departments. Number of students is — and represents as fine a body of young people to be found in any like institution.

These boys and girls in the blacksmith and wheelwright shop, the carpenter and wood training shops, printing office, domestic science department and the farm are each doing its part to send these young people out into the world to hasten the time when princess shall come out of Egypt and Ethiopia stretch forth to God. That Dr. Spencer and Professor Kiah may be able to do all that is in their hearts, we call upon the ministers and members of the Delaware Conference to increase the contributions for local education and by raising the amount necessary to make certain the Domestic Science building. Prof. Kiah and members of the faculty are giving themselves to and for the work.

T. W. COOPER, Chairman.

C. W. DOWNS, Secretary.



## Report No. 4.

## TEMPERANCE SOCIETY.

(Paragraph for Temperance Resolutions—Temperance Society)

We commend the Temperance Society of the Methodist Episcopal Church for its great activity in the circulation of literature; the dissemination of facts thru the secular and religious press; the promotion of total abstinence by pledge signing in Sunday Schools and street meetings, and its hearty cooperation in the movement for national constitutional prohibition. We urge our pastors to make a larger use of its literature and men, and to raise its apportionment in full.

Whereas: About three-fourths of the territory and one-half the people in the United States are under some sort of Prohibition law; and

Whereas: The liquor interests (mail order liquor sellers) have made a practice of soliciting orders for liquor in "dry" territory, thus bringing prohibition laws into dis-repute and thwarting the will of a majority of the people in such territory, therefore

Be it resolved by the Delaware Annual Conference of the Methodist Episcopal Church, representing 169 members and 24,000 constituents, that:

We call upon the Postoffice Department of this administration and upon our representatives in Congress to exclude from the mails liquor advertising, just as lottery tickets and lottery solicitations have been barred as contrary to the public welfare. The use of the mails by the brewers and distillers and wholesale dealers in liquors to insult citizens in dry territory, and to promote the consumption of their poisonous beverages, is not a right, but in an outrage upon the rights of fifty million citizens.

J. T. FLETCHER, Chairman.

T. W. COOPER, Secretary.

## Report No. 5.

## TREASURER'S REPORT.

The Treasurer begs leave to submit the following report to the 51st Session of the Delaware Annual Conference assembled:

## INCOME.

Brought forward from 1913 -----	\$	1.24
Received in Cash Column -----		11818.00
Received from Dist. Supt's reported as vouchers by Supplies -----		122.00
Interest on Deposit -----		17.88
Grand Total Received -----		<u>\$11959.12</u>

## DISBURESEMENTS.

(See List.)

Paid to various Benevolent Causes -----	\$11940.00	
Treasurer's Expenses:		
For Stationery & Postage -----	3.00	\$11943.00
Grand total paidout -----		\$11943.00
To balance in Bank of Wilmington Trust Co. to the credit of the Delaware Conference -----		15.12

Faithfully submitted,

D. H. HARGIS, Treasurer.

## ITIMIZED LIST.

	Cash received	Cash paidout.
Board of Foreign Missions -----	\$2623	\$2623
Board of Home Mission and Church Extension -----	2200	2200
Freedmen's Aid Society -----	1270	1270
Educational Collection -----	271	271
Children's Fund -----	171	171
Conference Educational Collection -----	445	445
Board Sunday Schools -----	477	477
Paid Conference Claimants (Chicago) -----	183	183
Annual Conference Investments -----	348	348
Church Temperance Society -----	108	108
W. F. M. Society -----	21	21
W. H. M. Society -----	17	17
American Bible Society -----	151	151
City Missions -----	37	37
Central office Epwarth League -----	239	239
Methodist Brotherhood Dues -----	9	9
Carnegie Fund -----	251	251
Church Aid -----	10	10
Conference Support -----	63	63
Diamond Jubilee (Africa) -----	111	111
Conference Claimants (Local) -----	1742	1742
Episcopal Fund -----	929	929
General Conference Expenses -----	158	158
5% on Conference Claimants -----	90	90
Needy Student -----	16	16

## Report No. 6.

## REPORT ON CONFERENCE ENTERTAINMENT.

Received for support of session of Conference held at Zion Methodist Episcopal  
Church, beginning April 1st, 1914.

Cambridge District	\$75
Contreville District	75

Philadelphia District	86
Salisbury District	93
Wilmington District	71
Total from Conference	<u>\$403</u>
Paid out for Expenses.	
To J. H. Blake, Secretary	\$31
To E. O. Parker, Statistician	9
Total Expense	<u>40</u>
Paid over to Committee	\$363
Public collection for Committee	370
Grand total	<u>\$733</u>

J. A. T. FOUST, Pastor.

### Report No. 7.

#### REPORT OF THE SECRETARY.

Express on Conference Blanks	\$2.15
Sending out blanks and letters	2.75
Handling and excess weight of trunk	1.25
For stationery	3.85
Telegrams	.90
Cuts made	2.75
Traveling expenses	4.90
Clerical work	3.40
Secretary	10.00
	<u>\$31.45</u>

J. H. BLAKE, Secretary.

### Report No. 8.

#### REPORT OF STATISTICIAN.

Wilmington, Del., April 6, 1914.

To hauling machine	\$1.00
To express on machine	2.00
To postage on manuscript	1.25
To expenses for helper to Camden	3.50
To sundries	2.11
Total	<u>\$9.86</u>

E. OTHO PARKER, Statistician.

## Report No. 9.

## BOARD OF FOREIGN MISSIONS

Whereas, seeing the bradning of the grave responsibility laid upon the Methodist Episcopal Church, for the evangelizing of the people not only at home, but also in foreign field.

And whereas, hearing the earnest cry of peoples of the heathen world that the gospel of our Lord Jesus Christ be preached in their midst; and their dependence upon the Christian Church for knowledge of the true God. Therefore be it resolved; that we, the members of the Delaware Conference of the Methodist Episcopal Church, do pledge ourselves to greater consecrated activities to answer the call. And use our best efforts to increase the collections for the same.

Signed,

E. E. PARKER, Chairman.

R. H. WALLACE, Secretary.

## Report No. 10.

## PERIODICALS.

We, your Committee on Periodicals recommd that pastors and Sunday School Superintendents of the Methodist Episcopal Church buy Literature sold by the Methodist Book Concern at its various depositories; we especially recommend the hearty support upon the part of Pastors and Laymen of the Southwestern Christian Advocate, the Methodist Times and the Methodist Review, and that as far as possible, all accounts for same be settled in full at the end of the year.

We also recommend, that the Christian Record, so ably edited by one of our Laymen, namely, Bro. W. W. Coleman, receive our indorcement, and support and become an organ of the Delaware Conference.

Signed,

R. S. JOHNS, Chairman.

G. R. HOLLIS, Secretary.

## Report No. 11.

## STATE OF THE CHURCH.

The Methodist Episcopal Church is the most cosmopolitan in its membership of all the branches of Christ Church. In its sweep of world activity it embraces and blesses every continent and isle where Christ is preached. Its ministers are the pioneers of Christian civilization, wherever civilized life is attempted. We feel that God has specially commissioned our church to set the banner of Christ on the farthest rim of the earth and to bring in the reign of peace and righteousness without which the millenium can not come.

It is universally acknowledged that this church has given itself its sons,

daughters and their cash unreservedly—as their vision suggested to the accomplishment of its universal duty.

The efforts now being put forth to broaden and clear the vision and quicken the pulse of our great membership is an indication of an increased determination of our membership to measure up fully to the tasks divinely committed to them.

We therefore submit, for your adoption the resolution that the church is not declining—but is increasing in numbers, power and effectiveness; that it is not retreating but is pushing the battle to the very gates of sin and wrong and that it will never sound retreat nor give up the struggle until the earth shall resound with the shout, "The Lord God Omnipotent reigneth."

J. E. COOK, Chairman.

G. W. DOWNES, Secretary.

### Report No. 12.

#### BOARD OF TRUSTEES.

The Conference Board of Trustees submit the following report:

From 1912 brought forward	\$ .24	1912—\$300.00
Received Conference 1913	\$348.00	1913— 371.62
Received J. C. Dunn P. A. S.	23.38	
	<hr/>	<hr/>
Total	\$371.62	\$671.62
Sept 2, 1913.		
Paid over to Bishop Hamilton Fund	\$300.00	
Previously invested 1912, July 1	300.00	
Total invested at 4% Foreign Mission Board M. E. Church	600.00	
	<hr/>	
Balance		\$71.62

JAMES H. SCOTT, President.

F. H. BUTLER, Secretary.

### Report No. 13.

#### TEMPERANCE.

Whereas, about three fourths of the territory and one half of the people in the United States are under some sort of Prohibition Laws,

Whereas: The liquor interests (mail order liquor sellers) have made a practice of soliciting orders for liquor in "dry" territories, thus bringing prohibition laws into disrepute and thwarting the will of a majority of the people in such territories, therefore be it resolved by the Delaware Annual Conference of the Methodist Episcopal Church representing 169 members and 24,000 consistents that we call upon the Postoffice Department of this administration and upon our representatives in Congress to exclude from the mails liquor advertising.

J. H. NUTTER, Chairman.

J. T. FLETCHER, Secretary.

## Report No. 14.

## BIBLE.

Whereas, by being diligent students of the Holy Scriptures a true knowledge of God is successfully gained and the demand for furnishing bibles to the people in both home and foreign fields is constantly growing.

Be it resolved first that we the members of the Delaware Annual Conference heartily commend the American Bible Society for the noble work being done by it in aiding and supplying the needy Sunday Schools and homes with this book of books, the Holy Bible.

Be it further resolved that an increased liberality upon the part of our congregations and friends be strictly urged by every pastor.

Signed,

J. K. ADAMS, President.

J. T. FLETCHER, Secretary.

## Report No. 15.

## STATE OF THE CHURCH.

Our ministers are pioneers of Christian civilization wherever civilized life is attempted we feel that God has specially commissioned our church to set the banner of Christ on the farthest rim of the earth and to bring in the reign of peace.

We therefore submit that the church is not declining but is increasing in number power and effectiveness.

J. E. COOK, Chairman.

G. W. DOWNS, Secretary.

## Report No. 16.

## CONFERENCE CLAIMANTS.

Whereas, the church is not called upon to give for the support of any cause more deserving than the cause of Conference claimants for the support of the worthy, veteran, retired ministers and for the widows and orphan children of deceased ministers therefore.

Resolved, that we recommend to the Conference Board of Stewards to apportion to each district and charge an amount equal to at least  $3\frac{1}{2}\%$  of the claim for pastoral support on the said district and charge.

2. Resolved that we recommend that the early retirement of ministers be discouraged so that present Conference claimants may receive a larger amount thereby.

3. Resolved that this Conference make earnest efforts to raise at least \$5000 in the next five years for the Bishop Hamilton permanent investment fund.

J. H. NUTTER, President.

H. S. WILSON, Secretary.

## Report No. 17.

## HOME MISSIONS AND CHURCH EXTENSION APPROPRIATIONS

Rev. E. H. Nichols	\$20.00
Rev. B. F. Nichols	5.00
Rev. H. T. Stewart	20.00
Rev. Lewis T. Robbins	5.00
Rev. Solomon Hammond	5.00
Rev. Lawrence Buchanan	20.00
Rev. L. T. Robbins	93.75
Rev. H. T. G. Jennings	40.00
Rev. H. T. Johnson	60.00
Rev. A. R. Shockley	37.50
Rev. R. R. Robinson	45.00
Rev. A. H. Hill	40.00
Rev. R. H. Boggs	25.00
Rev. G. B. Coleman	10.00
Rev. J. H. Harris	30.00
Rev. N. W. Brown	3.75
Rev. J. H. Cooper	5.00
Rev. J. H. Blackiston	20.00
Rev. Robert Tilden	5.00
Rev. T. E. Randall	10.00

---

 \$500.00

Respectfully,

CHARLES H. COLBURN,

450 Townsend St., Wilmington, Del.

## HOME MISSIONARY DISTRIBUTIONS

Cambridge District: Harrington \$24; Hoopers Island \$24; Milton \$48; Sinepuxsent \$20; Bridgeville Circuit \$20; Total \$136.

Centreville District: Easton Circuit \$24; Denton Missions \$24; Total \$48.

Philadelphia District: Brooklyn \$180; Bridgeton Circuit \$60; Hudson \$48; White Plain \$96; Yonkers \$90; Burlington \$40; Egg Harbor \$108; Delais \$48.

Salisbury District: Princess Anne Circuit \$50.

Wilmington District: Barclay \$24; Catlin \$24; Odessa \$24; Port Deposit \$24; Total \$96.

J. E. A. JOHNS, Secy. of Council.

## Report No. 18.

## BOARD OF CHURCH AID AND HOME MISSIONS.

## RECEIPTS AND EXPENDITURES.

Districts	Receipts	Expended	Paid Board
Cambridge	\$294.00	\$278.58	\$16.42
Centreville	254.00	213.00	40.82
Philadelphia	444.00	401.76	45.24
Salisbury	243.00	205.89	37.11
Wilmington	284.00	269.00	15.00
	<hr/>	<hr/>	<hr/>
	\$1519.00	\$1368.23	\$154.59
Balance in Treasury 1913			2.00
Received from D. S. Pullett for 1913			14.69
Received from Conf. Treas. D. H. Hargis			27.00
			<hr/>
Total cash receipts			\$198.28

## EXPENDED BY BOARD.

Expenses of Lay members		\$37.88
Traveling expenses of Committees and Commission on 50th Anniversary.		
Rev. J. H. Harmon		3.16
Rev. J. H. Nutter		8.08
Rev. T. W. Cooper		4.28
Rev. S. S. Jolley		3.60
Rev. J. R. Waters		2.28
		<hr/>
Applied to Rev. W. A. Hubbard, D. S.	45.00	
Applied to O. P. Dickerson	13.00	
Applied to H. P. Purnell	15.00	
Applied to B. C. F. Parker	10.00	
Applied to E. H. Webb	10.00	
Applied to H. T. G. Jennings	15.00	
Applied to W. R. A. Palmer	10.00	
Applied to A. H. Hill	10.00	
	<hr/>	<hr/>
		\$197.28

Balance in Treasury

1.00

J. H. SCOTT, President.

H. S. WILSON, Secretary.

## MEMBERS CHURCH AID AND HOME MISSION BOARD.

Ministers: J. H. Scott, President; A. Chase, Treas.; R. G. Waters; W. J. Helm; M. V. Waters; E. H. Webb; The Dist. Supt.'s ex-officio members.

Laymen: Chas. Wells, Vice-President; H. S. Wilson, Secretary; J. R. Webb; George Pierce; C. E. Henry.



## APPROPRIATIONS.

Cambridge District \$100; Milton \$30; Harrington \$25; Cambridge Circuit \$25; Trinity \$25; Total \$230.  
 Centreville District \$100; Denton Mission \$30; Easton Circuit \$40; Total \$170.  
 Philadelphia District \$100; Mission Points; \$250; Total \$350.  
 Salisbury District \$75; Salisbury Circuit \$50; Princess Anne Circuit \$25; Wacheapreague Charge \$50; Total \$200.  
 Wilmington District \$125; Barclay \$25; Delaware City \$25; Port Deposit \$50; Dover Circuit \$25; Odessa \$40; Total \$290.

## BOARD OF CHURCH AID AND HOME MISSIONS.

## CAMBRIDGE DISTRICT.

## Receipts.

Airey \$10; Box Iron \$5; Bridgeville Circuit \$6; Church Creek \$5; East New Market \$15; Golden Hill \$7; Hurlock; Lewes \$5; Linkwood 8; Milford \$10; North Berlin \$12; Seaford \$12; Snow Hill \$15; South Berlin \$10; Trinity \$7; Whaleyville \$12; Beckwith \$7; Bridgeville \$6; Cambridge \$20; Cambridge Circuit \$10; Crapo \$8; Frankford \$10; Harrington \$10; Laurel \$16; Lincoln \$8; Madison \$8; Nassau \$5; Queponco \$8; Sinepuxent 6; Snow Hill Circuit \$5; Stockton \$16; Vienna \$10; Total collection \$294; Balance \$16.42; Total Paid out \$277.58.

## Expenditures.

Insurance \$7; Schedules \$6; Extra traveling \$5.40; Stamps and stationery \$3.40; Repairs at parsonage \$7.50; Telegrams and phone 75c; Council meetings \$3.50; Milton \$25; Harrington \$25; Lewes \$20; Cambridge Circuit \$15; Cannon \$10; Trinity \$20; Golden Hill \$15; District appropriation \$100; Total collections \$294.00; Total expenses \$277.58; Balance \$16.42

C. W. PULLETT, Dist. Supt.

## CENTREVILLE DISTRICT.

## Receipts.

Carmichaels \$14; Centreville \$18; Centreville Circuit \$3; Church Hill \$5; Chestertown \$15; Cordova \$3; Denton \$12; Denton Missions \$5; Easton \$20; Easton Circuit \$5; Fairlee \$12; Federalsburg \$10; Greensboro \$5; Longwoods \$10; McDaniels \$7; Melltota \$2; Oxford \$5; Preston \$18; Pomona \$5; Ridgely \$14; Royal Oak \$9; Rock Hall \$4; St. Michaels \$15; Stevensville \$16; Trappe \$7; Williston \$2; Wittman \$6; Woodland \$2; Total \$254.00

## Expenditures.

Easton Circuit \$30; Denton Missions \$30; Attending Council meetings and extra travel \$10.74; Stamps and stationery \$7.29; For new pump and chimney and work \$15.50; Phone messages and telegrams \$165; Printing \$8; M. P. Sterling \$10.00; District Appropriations \$100; Total received \$254; Total expended \$213.18; Balance \$40.82.

J. E. A. JOHNS. Dist. Supt.

## PHILADELPHIA DISTRICT.

## Receipts.

Atlantic City \$20; Atlantic City mission \$6; Burlington \$5; Camden \$8; Cape May \$5; Chester, St. Daniels \$30; Chester, Siloam \$3; Englewood \$2; Greenloch and Rhodes \$10; Hudson \$10; Magnolia \$20; Merchantville \$; Montclair \$20; Morrisville \$5; Mt. Holly \$10; Newark \$14; Orange \$10; Ossining \$6; Pleasantville \$6; Philadelphia, Calvary \$100; Frankford \$2; Germantown \$30; Haven \$10; John Wesley \$5; Somerville \$5; St. Paul \$6; Zoar \$40; Salem \$18; Salem Circuit \$4; Swaintown \$6; Yonkers \$1; Total collected \$422; Received from the Board last year \$25; Total Receipts \$447.

## Expenditures.

Morrisville \$50; Ocean City \$50; Hudson \$25; Yonkers \$20; New Missions \$65; John Wesley, Phila. \$10; White Plains \$10; Bridgeton \$5; District \$125; Printing \$13.50; Extra travel \$14.56; Stationery and Postage \$9.06; J. H. Nutter, travel expenses \$1.64; L. T. Robbins \$2; W. T. Hensley Cecy. \$1.00; Total expended \$401.76; Balance \$45.

J. H. SCOTT, Dist. Supt.

## SALISBURY DISTRICT.

## Receipts.

Hopewell \$10; Cottage Grove \$14; Wachaprague \$12; Wattsville \$10; Withams \$10; Pocomoke City \$10; Kingston \$10; Centennial \$5; John Wesley, Salisbury \$17; Liberia \$8; Nanticoke \$12; Parsonsburg \$11; Marion Station \$10; Deals Island \$5; White Haven \$5; Crisfield \$18; Princess Anne \$18; St. Andrews \$10; Fruitland \$18; Sharptown \$5; Mt. Vernon \$8; Unionville \$5; Mardella Springs \$10; Total amount of Church Aid money that came to me \$243.

## Expenditures.

Paid for District Parsonage repairs \$36.90; Gas fixtures for District parsonage \$2.10; Extra traveling expenses attending Riley's wife's funeral \$1.70; Paid to brother Riley on his wife's funeral expenses \$8.00; Paid to A. A. McDowell for new church \$25.00; Paid to G. B. Coleman for Salisbury Circuit \$25.00; Paid to L. D. Beecham for Whites Chapel \$11.00; Paid traveling expenses in the investigation of the Ginn case \$14.73; Paid for stationaries for the District \$18.00; Extra traveling expenses attending council meeting \$3.00; Extra traveling expenses attending finance Commission in Philadelphia at Bishop's office \$3.00; Extra traveling expenses to council meeting in Dover \$2.46; Paid to W. C. Bowland for Flower Hill Mission \$25.00; Paid to R. H. Boggs \$10; Paid to H. C. Sneed for Keller mission \$10; Total \$195.89; Paid Lawsonia, W. S. Brown \$10.00; Balance \$37.11.

## WILMINGTON DISTRICT.

## Receipts.

Barclay \$12; Catlin \$8; Cheswold \$12; Coleman \$20; Crumpton \$5; Delaware City \$12; Dover \$20; Galena \$20; Marydel \$5; Middletown \$18; Millington \$10; New Castle \$8; Odessa \$5; Port Deposit \$5; Sassafras \$10; Smyrna \$10; Still Pond \$20; Townsend \$20; Wilmington—Ezlon \$40; Haven \$10; Mt. Joy \$16; Total \$284.

## Expenditures.

Barclay \$20; Catlin \$15; Delaware City \$10; Dover \$20; Marydel \$8; Newport \$25; Port Deposit \$25; Port Penn \$10; Smyrna \$10; W. T. Hemsley \$1; Printing \$10; Postage \$4; Extra traveling expenses \$11; Wilmington District \$100; Cash \$15; Total Disbursements \$284.

W. F. COTTON. Dist. Supt.

## Report No. 19.

## REPORT FROM SALE OF MINUTES FOR 1913.

## CAMBRIDGE DISTRICT.

## Money received for Minutes.

J. W. Fenderson	25	\$3.75	\$3.25
N. M. Brown	10	1.50	
J. W. Jewett	30	4.50	2.00
C. W. H. Briddell	10	1.50	1.50
J. C. Bantom	15	2.25	1.50
C. W. Downs	20	3.00	3.12
C. H. Spencer	10	3.75	3.00
T. H. Woodley	25	7.50	3.00
J. H. Harman	50	7.50	3.00
W. J. Helm	12	1.30	1.50
C. W. Winder	25	3.75	3.13
J. W. Cook	10	1.50	1.33
D. W. Martin	15	2.25	
E. H. Nichols	15	2.25	1.20
L. H. Martin	12	1.80	1.55
J. W. Gills	15	2.25	1.50
S. S. Jolley	30	4.50	3.00
S. J. Hammond	12	1.80	1.50
J. R. Purnell	12	1.80	1.80
J. H. Grinage	10	1.50	1.50
B. F. Nichols	10	1.50	None
G. R. Hollis	10	1.50	1.50
J. L. Nichols	12	1.80	1.80
J. W. W. Cox	10	1.50	1.35
R. C. Hughes	10	1.50	1.50

I. D. Paine	12	1.80	1.50
S. J. Hooper	10	1.50	.90
Malichia Raisin	10	1.50	1.50
J. W. Cook	10	1.50	1.32
R. W. Thomas	15	2.25	2.25
L. T. Robbins	10	1.50	1.50
G. W. Downes	25	3.75	3.25
Solomond Hammond	10	1.50	1.50
D. S. Quillen	15	2.25	2.25
W. E. Hilton	15	2.25	1.60
		<hr/>	<hr/>
Total Cash	542	\$83.35	\$55.33

## CENTREVILLE DISTRICT.

Money received for Minutes.

R. H. Coleman	12	\$1.80	\$1.50
R. E. Stepney	10	1.50	1.25
M. W. Clark	30	4.50	2.00
J. H. Blake	15	2.00	2.00
F. T. Johnson	20	3.00	2.50
C. J. Hall	10	1.50	1.20
J. H. Cooper	10	1.50	1.00
R. H. Wallace	30	4.00	3.20
F. J. Lee	10	1.50	1.00
Laurence Buckaman	10	1.50	1.00
C. A. Norwood	20	3.00	2.50
W. H. Hayman	20	3.00	1.80
T. W. Cooper	35	5.25	4.25
D. R. Dunn	12	1.80	1.50
C. W. Moore	30	4.50	4.00
W. H. Johns	20	3.00	3.00
W. C. West	30	4.50	3.90
J. U. King	35	5.25	2.50
A. F. Ennals	10	1.50	1.00
W. G. Matthews	30	4.50	2.50
D. A. Ridout	20	3.00	2.00
G. T. Fields	30	4.50	3.50
J. M. Dickerson	20	3.00	2.70
S. A. Earl	12	1.80	1.50
Abraham Chase	15	2.25	2.25
M. P. Sterling	10	1.50	.90
Jose Agulo	10	1.50	
J. R. Holland	12	1.80	1.50
		<hr/>	<hr/>
Total	557	\$80.70	\$55.24

## PHILADELPHIA DISTRICT.

Money received for Minutes.

J. R. Waters	20	\$3.00	\$2.00
J. A. Kiah	12	1.80	1.80
J. C. Dunn	25	3.75	1.55
E. F. Morris	10	1.50	.80
C. A. Tindley	125	18.75	16.90
W. R. A. Palmer	12	1.80	1.00
J. T. Fletcher	35	5.25	3.95
W. T. Hemsley	40	6.00	5.50
W. S. Brown	12	1.80	1.50
B. C. F. Parker	10	1.50	.75
E. P. Smax	10	1.50	1.00
H. R. Purnell	12	1.80	.50
R. R. Robbinson	10	1.50	1.05
F. J. Handy	12	1.80	
A. H. Hill	10	1.50	.80
A. L. Martin	30	4.50	2.50
Haman Ward	12	1.80	
M. V. Waters	15	2.25	
J. H. Blackiston	10	1.50	.75
E. O. Parker	35	5.25	2.75
J. R. Brown	25	3.75	3.35
E. E. Jarker	12	1.80	.80
H. T. G. Jennings	7	1.05	.35
P. M. Shelton	40	6.00	4.00
J. W. Parker	12	1.80	1.40
F. H. Butler	15	2.25	2.00
A. R. Shockley	10	1.50	.95
A. S. Liles	10	1.50	1.50
M. C. Jennings	10	1.50	1.50
W. J. Moore	12	1.80	1.25
Total Cash	632	92.50	\$61.58

## SALISBURY DISTRICT.

Money received for Minutes.

R. H. Boggs	10	\$1.50	\$1.00
L. W. Deakins	14	2.10	2.00
R. G. Waters	15	2.25	1.25
L. D. Beechman	12	1.80	1.00
G. B. Coleman	12	1.80	1.50
E. E. Rogers	12	1.80	1.40
R. G. Riley	10	1.50	
B. W. Berry	12	1.80	1.50
J. S. Coulbourne	20	3.00	2.50

L. W. Lowber	10	1.50	1.25
I. H. Johnson	10	1.50	1.00
J. T. Wallace	12	1.80	1.25
A. H. McDowell	10	1.50	.75
W. M. Guinn	10	1.50	
J. W. Waters	20	3.00	2.25
C. S. Sprigg	15	2.25	1.75
G. T. Townsend	10	1.50	1.40
S. A. Waters	10	1.50	1.50
H. C. Snead	10	1.50	1.00
J. W. Bond	15	2.25	2.25
W. A. T. Miles	12	1.80	1.00
W. C. Bowland	12	1.80	1.00
C. W. Shockley	12	1.80	1.50
J. K. Adams	12	1.80	1.80
T. B. H. Coleman	12	1.80	1.50
I. H. Bivins	10	1.50	1.50
S. T. Parker	12	1.80	1.00
J. E. A. D. Grigsby	13	1.80	1.25
L. J. Waters	20	3.00	2.50
C. L. Anderson	10	1.50	1.50
W. T. Purnell	12	1.80	1.00
C. T. Covington	12	1.80	1.50
T. A. Johnson			
W. H. Turner	12	1.80	1.35
J. L. Davis	12	1.80	1.50
I. D. Pitts	15	2.25	1.75
J. H. Nutter	15	2.25	2.25
Total Cash	441	\$65.25	\$50.45

## WILMINGTON DISTRICT.

## Money received for Minutes.

J. L. Taylor	12	\$1.50	\$1.80
M. H. Murphy	12	1.00	1.80
Moses Thompson	10	1.00	1.50
S. J. Horsey	10	.90	1.50
W. T. Spellman	10	1.50	1.50
L. S. Moore	12	1.05	1.80
O. P. Dickinson	10	1.00	1.50
J. W. Jefferson	20	1.00	3.00
T. O. Johns	10		1.50
J. A. Jeffer	12	1.80	1.80
J. E. Cook	12	1.40	1.80
W. A. Hubbard	12	1.20	1.80
P. W. Price	15	1.75	2.25
A. L. Henry	12	1.40	1.80

E. H. Webb	10	1.25	1.50
T. E. Randall	10	1.35	1.50
J. G. Harris	10	1.15	1.50
R. S. Johns	10	1.50	1.50
J. H. Stevenson	10	1.50	1.50
J. O. Stanley	10		1.50
D. G. Waters	15	1.50	2.25
L. E. Tolson	12	1.80	1.80
J. A. T. Foust	50	6.00	7.50
J. L. Parker	15	1.50	2.25
D. H. Hargis	15	2.25	2.25
Total Cash	336	\$36.30	\$50.40

## Report No. 20.

## HOME MISSIONS AND CHURCH EXTENSION.

## REGULAR.

July 1st 1913 received from Philadelphia	\$125.00
October 1st 1913 received from Philadelphia	\$125.00
January 1st. 1913 received from Philadelphia	\$125.00

Total	\$500.00
-------	----------

July 1st 1913 paid to Chas. H. Coulbourn	\$125.00
Oct. 1st 1913 paid to Chas. H. Coulbourn	\$125.00
Jan. 1st 1914 paid to Chas. H. Coulbourn	\$250.00

Total	\$500.00
-------	----------

## CONTINGENT.

May 14, 1913, received from Philadelphia	\$100.00
Aug. 22, 1913, received from Philadelphia	\$50.00
Oct. 17, 1913, received from Philadelphia	\$50.00

Total	\$200.00
-------	----------

May 14, 1913, paid to W. R. A. Palmer	\$100.00
Aug. 22, 1913, paid to L. T. Robinson	\$50.00
Oct. 17, 1913, paid to W. R. A. Palmer	\$50.00

Total	\$200.00
-------	----------

## DONATIONS.

May 2, 1913, received from Philadelphia	\$1000.00
May 2, 1913, paid to Asbury	\$1000.00

## LOANS.

May 2, 1913, received from Philadelphia	\$10,000.00
July, 1913, received from Philadelphia	\$10,000.00
Jan. 5, 1914, received from Philadelphia	\$10,000.00
Jan. 5, 1914, received from Philadelphia	\$5000.00
<b>Total</b>	<b>\$35,000.00</b>
May 2, 1913, paid to Asbury M. E. Church	\$10,000.00
July, 1913, paid to Asbury M. E. Church	\$10,000.00
Jan. 14, 1914, paid to Bainbridge St.	\$10,000.00
Jan. 14, 1914, paid to Waugh	\$5000.00
<b>Total</b>	<b>\$35,000.00</b>

## DISTRIBUTION OF MISSIONARY APPROPRIATIONS.

Atlantic City, Philadelphia District, A. L. Martin	\$10,000.00
Atlantic City, Philadelphia District, A. L. Martin	\$10,000.00
Bainbridge, Philadelphia District, C. A. Tindley	\$10,000.00
Cambridge, Cambridge District, S. S. Jolley	\$5000.00
<b>Total</b>	<b>\$35,000.00</b>

## RECOMMENDATIONS AND RESOLUTIONS.

Philadelphia, Pa., Dec. 3, 1914.

The Conference Board of Home Missions and Church Extension of the Delaware Conference in session at Calvary Church on motion ordered that \$1500 be asked for Home Missions and \$4000 for Church Extension work.

It was also recommended that no charge shall receive Missionary appropriations whose salary is \$700 or more.

MARCUS F. PITTS, President.

W. T. HEMSLEY, Secretary.

## Report No. 21.

## CONFERENCE STEWARDS.

## RECEIPTS.

Book Concern dividend	\$1806.00
Charter Fund dividend	30.00
Part of Support of Conference Claimants—amount determined by the Conference	1772.00
Gifts or Bequests for immediate annuity distribution	
Conference Claimants Board, Chicago	250.00
Women's Home Missionary Society	50.00
<b>Total Amount for Distribution as Annuities, Based on Service</b>	<b>3908.00</b>



Number of Effective Preachers (Including Appointments) 143

Average Salary received by them (not including house rent) \$574.

Legal rate for each year of Effective service \$8.

Total of Annuity Claims figured at this rate: \$8 per year \$5924.

#### ANNUAL CONFERENCE NECESSITOUS DISTRIBUTION.

##### RECEIPTS.

40% of 1772 Necessitous Distribution	\$708.80
Women's Home Missionary Society	\$50.00
	<hr/>
Total amount available for Necessitous Distribution	\$758.00

#### APPORTIONMENT FOR THE NEXT CONFERENCE YEAR 1915.

Amount necessary to pay Full Legal Annuity Claims (as above)	\$5924.00
Estimated Additional Amount required for Necessitous Cases	\$2000.00
	<hr/>
Grand total—amount required to meet all claims in full	\$7924.00

#### SPECIAL NOTICE.

The Committee on Methodist Home appointed at the last session of the Delaware Conference, consisting of laymen and ministers, met at the State College, Dover, Del., on the 18th of April. After a careful consideration of various suggestions and plans, the following points were unanimously agreed upon:

1. To purchase a sixty acre farm, offered for \$5,000.
2. To secure the presentation of the cause on every charge as speedily as practicable, soliciting the cooperation of all pastors.
3. To request a collection averaging at least 16c each from the entire membership, and that wherever possible the total from each charge be not less than \$25.
4. To require the treasurer to give bonds in a sufficient sum and that all collections be forwarded to him promptly.
5. To meet at the call of the secretary for the further consideration of details toward the successful accomplishment of our purpose.

W. F. SIMMONS, Chairman.

H. W. JONES, Secretary.

#### SPECIAL NOTICE.

I have received photographs of the following deceased ministers: D. W. Martin, Haman B. Ward and R. G. Riley. The printer informs me that cut could not be made satisfactory for the Conference Minutes.

J. H. BLAKE, Secretary of the Conference.

## Distribution of Conference Claimants Funds.

	Years	Annuity Claim	Annuity Paid	Special Allowance	Total Paid
SUPERANNUATES					
Amos, A. S. -----	14	112	60	65	125
Brown, J. W. -----	16	128	65		65
Cox, L. Y. -----	41	237	150	25	175
Bowling, J. W. -----	16	128	65	5	70
Dickerson, W. C. -----	36	237	125	25	150
Dunn, D. R. -----	40	237	150	25	175
Landin, G. M. -----	31	237	110	5	115
Lee, F. J. -----	45	237	150	25	175
Molock, J. F. -----	20	160	85	65	150
Pierce, J. H. -----	40	237	150	30	180
Snowden, N. B. -----	27	216	95		95
WIDOWS.					
Adams, Mrs. P. J. -----	23	112	60	15	75
Butler, Mrs. Dr. -----	13	52	35		35
Burrough, Mrs. Peter -----	32	128	65	10	75
Bean, Mrs. E. H. -----	4	16	12		12
Bean, Mrs. W. I. -----	13	52	30		30
Davis, Mrs. C. E. -----	14	56	30		30
Haven, Mrs. E. D. -----	14	56	30		30
Holland, Mrs. J. H. -----	23	92	50	20	70
Hopkins, Mrs. W. H. -----	24	96	50	20	70
Horsey, Mrs. C. A. -----	31	124	55	200	57
Hutchens, Mrs. C. H. -----	4	16	8		8
Horsey, Mrs. M. H. -----	9	36	17		17
Brinkley, Mrs. J. R. -----	30	120	65	35	100
Johnson, Mrs. J. H. -----	31	124	65	5	70
Jolley, Mrs. Hooper -----	31	124	65		65
Marshall, Mrs. S. P. -----	20	80	50		50
Moore, Mrs. N. W. -----	18	72	50		50
Martin, Mrs. D. W. -----	12	48	25	75	100
Parker, Mrs. W. J. -----	14	56	30		30
Scott, Mrs. J. A. -----	27	108	50		50
Scott, Mrs. P. T. -----	17	68	35		35
Waters, G. H. -----	20	80	50	50	100
Waters, Mrs. R. J. -----	20	80	50		50
Wing, Mrs. Chas. -----	24	96	50		50
Webb, Mrs. J. E. -----	20	80	50		50
Wheeler, Mrs. F. F. -----	15	60	30		30
Willis, Mrs. J. S. -----	29	116	60		60
White, Mrs. I. H. -----	33	132	65	20	85
Wallace, Mrs. A. J. -----	29	116	60		60
Ward, Mrs. Haman -----	7	28	15	68	83
Wright, Mrs. F. C. -----	20	80	50		50
Young, Mrs. G. W. -----	14	56	30	10	40
Monroe, Mrs. H. A. -----	20	80	50	25	75
McKenney, Mrs. M. L. -----	25	100	55	20	75
Winters, Mrs. J. H. -----	29	116	60	10	70

	Years	Annuity Claim	Annuity Paid	Special Allowance	Total Paid
<b>CHILDREN.</b>					
McKenney (4) -----	25	160	80	5	85
Hopkins (1) -----	24	38	19		19
Haven (2) -----	14	44	22		22
Hutchens (1) -----	9	14	7		7
Winters (1) -----	33	52	26		26
Washington (1) -----	20	32	16		16
Henry (1) -----	15	24	12		12
Hensley (5) -----	12	95	48	18	66
Greenby (1) -----	4	6	5	1	6
Moore (4) -----	18	112	56	19	75
Riley (6) -----	20	192	96	29	125
Ward (3) -----	7	33	17	13	30
Horseby (1) -----	9	14	7		7

Total Paid to retired ministers, Annuity Claim, \$2190; Annuity paid \$1205; Necessitous Fund \$270; Total paid \$1475  
 Total Paid to Widows 1937  
 Total Paid to Orphans 496

Grand Total Disbursements \$3908

To be deducted:

Dividend from Book Concern \$1806.00  
 Dividend from Charter Fund 30.00  
 Dividend from Connectional Relief 250.00  
 Income from Oother Funds W. H. M. S. 40.00

Total to be subtracted \$2126.00 \$2126.00

Remainder—Amount to be raised by the Pastoral Charges in order to  
 Pay the Full Claim \$5798.00  
 Add Five Per Cent for Conference Percentages 89.00

Total Amount to be raised by the Pastoral Charges in order to meet  
 All Claims in Full \$5887.00  
 Apportionment for the support of Conference Claimants as finally  
 approved by the Conference \$6000.00

## DELAWARE CONFERENCE ESTIMATE 1914-15.

The Delaware Annual Conference submits the following estimates and requests—approved by the Presiding Bishop and Cabinet:

1. We request that the Church Extension Authorization be fixed at \$4000
2. We request the following appropriations for Home Missions:
 

Missions already established	\$1500
------------------------------	--------

Total	\$5500
-------	--------

The Delaware Annual Conference has, in accordance with the direction of the General Committee established \$700 as the limit of salary, beyond which no Missionary appropriation within our bounds will be given, and requests the ratification of this action by the Board of Home Missions and Church Extension.

Willim A. Quayle, Presiding Bishop.

J. H. Blake, Secretary Delaware Annual Conference.

## ANNIVERSARIES AND RELIGIOUS EXERCISES.

Tuesday evening, March 31st, 1914.—Anniversary of the Epworth League, Rev. J. U. King presiding. Speakers, Rev. Clarence True Wilson, D. D., Secretary of the Temperance Society and Rev. W. W. Lucas, D. D., Assistant Secretary of the Epworth League.

Wednesday, April 1st, 1914, 4 P. M.—Missionary Sermon, Rev. M. C. Jennings, Presiding. Sermon J. W. Fenderson. Tert 2 Corinthians, 4 chapter, 5th verse. Subject—"Why We Preach Jesus."

Wednesday evening, April 1st, 1914. Anniversaries.—Temperance Society, Rev. J. W. Jewett, presiding. Speakers, Rev. D. D. Turpeau, Secretary of the Colored Department of the Anti-Saloon League of Maryland, Dr. I. L. Thomas, Field Agent of the Board of Home Missions and Church Extension and Dr. P. O'Connell, Prof. of Bible Sicology in Gammon Theological Seminary.

Thursday evening, April 2nd, 1914.—Convention Evening. Rev. W. R. A. Palmer, presiding. Addresses, Dr. J. E. Crowther, Assistant Secretary of the Commission on Finance. Subject, The Total Task. Mr. M. S. Davage, Business Manager of the South Western Christian Advocate, Dr. J. O. Spencer, President of Morgan College.

Friday 2 p. m.—Anniversaries, Women's Home and Foreign Missionary Societies. Women's Home Missionary Society, Mrs. S. D. Wright, presiding. Our Treasurer, Mrs. C. E. Sprigg. Resume of Year's Work. Mrs. C. H. Brown. Our supplies, Miss O. A. Hall. Address, Mrs. Mary Leonard Woodruff, National Co-ordinate Corresponding Secretary of the Woman's Home Missionary Society.

Waman's Foreign Missionary Society. Mrs. M. E. Jackson, presiding. Treasurers' report, Mrs. M. J. Turner. Cor. Secty. Mrs. Hattie Carroll. Address, Rev. Lee H. Downing of Africa.

8 p. m.—Board of Sunday Schools, Rev. C. A. Tindley, presiding. Speakers

Dr. Frank Mason North, Cor. Secretary of the Board of Foreign Missions, Dr. C. C. Jacobs, Field Agent of the Board of Sunday Schools, Dr. Ward Platt, Secretary of the Board of Home Missions and Church Extension Society, and Dr. I. G. Penn, Cor. Secretary of the Freedman's Aid Society.

Saturday 4 p. m., April 4th, 1914.—Pentecostal Services conducted by Rev. C. A. Tindley.

Sunday, April 5th, 1914.—Services at Grand Opera House, 9 a. m. Love Feast, led by Revs. A. R. Shockley and A. L. Henry. 10.30 a. m., Preaching, Bishop Wm. E. Quayle, D. D., L. L. D., Text Hebrews 2-8 and 9—But now we see not yet all things put under him, but we see Jesus.

2 p. m., Ezion M. E. Church. Ordination of Deacons and Elders, by Bishop William A. Quayle, D. D., L. L. D., assisted by District Superintendents, Secretary, Retired Preachers and Committee on Examination.

3 p. m. Grand Opera House. Sermon by Dr. P. Oconnell. Text, 1 Corinthians, 12th, 7. But the manifestation of the spirit is given to every man to profit withal. Subject, Spirituality.

C. S. SPRIGG, Assistant Secretary.

## RESOLUTIONS.

---

### SPECIAL RESOLUTION.

WHEREAS, It has been our privilege and pleasure to have preside over Bishop Wm. A. Quayle to preside over the 51st Session of the Delaware Annual Conference,

RESOLVED, That his presidency has been one of justice and equity, that from his various addresses and talks we have been the recipients of wholesome and helpful instructions which we hope to apply diligently.

J. U. KING.

---

### THANKS.

WHEREAS, We have been so comfortably and hospitality entertained during this, the 51st session of our Conference,

RESOLVED, That we thank the pastor, upon whom so large a share of the responsibility has rested, the officers of the church, who have so faithfully assisted the pastor, also all the members of the church who have in any way contributed to the entertainment of the members and friends of the Conference.

We thank the pastors and members of all churches who have so interested themselves as to give us the use of their churches and to open the doors of their homes for our comfortable entertainment.

J. U. KING.

---

### FINANCE.

RESOLVED, That the stewards of each charge be requested to pay the minister his salary the first day of each week and that the trustees pay the sexton and such other current expenses as fall due weekly, the first day of each week,

WHEREAS, Ministers having bills coming due that have to be paid weekly and whereas, most of them are unable to meet such bills only through the payment of their salary.

Be it Resolved that we, the laymen heartily endorse this plan, and further recommend it to the laymen of each charge for their adoption, be it

RESOLVED, That each charge send at least two Lay Delegates to represent the work of their charge to each Annual Conference.

Done by the order of the Laymen's Association of the Delaware Annual Conference in session at Ezlon M. E. Church, Wilmington, Delaware.

CYRUS SINCLAIR, Chairman.

GEO. L. WATERS, Secretary.

---

### LAYMEN'S CONFERENCE.

To the Bishop officers and members of the M. E. Conference now in session in Ezlon Church Wilmington, Del.

## GREETINGS

We, the laymen of the Delaware Conference Association desire to express our heartiest appreciation for the most excellent and inspiring address delivered to us on Friday afternoon by our beloved presiding bishop, Wm. A. Quayle. We therefore endorse and co-operate with him in his expression with relation to pulpit and pew.

WHEREAS, We the Laymen of the Delaware Conference realizing the necessity of establishing a Methodist Home in the bounds of said Conference, passed a resolution endorsing that idea and further proceeded to solicit subscriptions to the amount of \$250.00. We also have in view what we think a desirable site for which a committee was appointed to investigate.

We ask the hearty co-operation of the ministers of the Delaware Conference in session at Ezion M. E. Church, Wilmington, Del.

WM. F. SIMMONS, Chairman.

LILLIE D. COLEMAN, Secretary.

## FREEDMEN'S AID.

RESOLVED, That we congratulate Secretary Penn on his illuminating and comprehensive address on the work of the Freedmen's Aid Society, and pledge him our hearty support in his noble work.

J. W. JEWETT, Chairman.

J. F. FLETCHER, Secretary.

## DISCREPANCIES.

WHEREAS, There appears year after year a grotesque discrepancy, in statistics of our Conference Minutes,

WHEREAS, It is greatly desired to have the statistics reliable,

RESOLVED, That each District Superintendent appoint a committee of five to audit or assist those who may need assistance in preparation of their Statistical report before handing them over to the Statistician.

J. R. BROWN, Chairman.

J. W. FENDERSON, Secretary.

## DOMESTIC SCIENCE BUILDING.

WHEREAS, There has been made a plea for a Domestic Science at Princess Anne Academy be it resolved that a special campaign be made to raise the funds the same to be placed in hands of the treasurer of the trustees board of Princess Anne.

S. S. JOLLEY, Chairman.

J. C. DUNN, Secretary.

## MISSIONARY SERMON.

WHEREAS, It was our privilege to listen to the instructive and forceful missionary sermon delivered by the Rev. J. W. Fenderson,

RESOLVED, That we listened with inexpressible pleasure and unusual

profit, and shall endeavor to apply to our real lives and experiences the salient truths dropped in our hearing.

J. W. KING, Chairman.

J. W. JEWETT, Secretary.

---

#### SABBATH OBSERVANCE.

In this age of unrest, gayety, pleasure, hunger, Sunday baseball and many other things that have the tendency of leading the young folks from Sabbath observances we recommend that every pastor and official worker join in a campaign (similar to the go to Church Sundays) for the purpose of stirring up an interest on Sabbath observance.

Be it resolved that we catch a greater vision of the situation and preach so effectively from pulpit and pew until all over this broad land the Sabbath will be observed by all nations with a purpose that will be far reaching and helpful for the kingdom of God.

A. L. HENRY, Chairman.

J. L. DAVIS, Secretary.

---

#### BUILDING FUND.

RESOLVED, That a building Fund Committee of five one from each District and the District Superintendent ex officio members and that an apportionment be made for the amount necessary.

S. S. JOLLEY, Chairman.

C. W. DOWNS, Secretary.

---

#### COURSE OF STUDY.

RESOLVED, That the trustees of the Delaware Conference be requested and authorized to purchase a library consisting of all the books used in the course of study for traveling preachers, the same to be the property of the Conference and subject to the order of the board of examiners for the use of the examiners and (at their diversion) of students in the several classes.

W. C. JASON, Chairman.

S. S. JOLLEY, Secretary.

---

#### FREEDMEN'S AID SOCIETY.

The work of the Freedmen's Aid Society during the past year has gone on with leaps and bounds as never before in its history. The one thing that retards the work is the lack of equipment, and considering the very limited resources at command the wonder is that the schools have done so well.

We have in the twenty-two schools 479 teachers and 6,588 students. Increasing emphasis is being placed upon normal and industrial work, while the higher training is still an interesting feature.

Morgan College, Princess Anne Academy and the Lynchburg, Va., Institute, offer exceptional opportunities to those who wish to supplement the training of the common schools, there have been one hundred and twenty



students at Princess Anne Academy during the year, and the outlook for the future is bright.

We call attention to the extraordinary response upon the part of the Church to the action of the General Conference in setting apart a Jubilee Movement to raise a half million dollars, one hundred thousand of which is to be raised by the colored conferences. Forty-five thousand dollars in cash has already been poured into this treasury by the colored people in the Church and we call upon this Conference to put forth its greatest efforts to raise its apportionment of this fund at the earliest possible date.

D. H. HARGIS, Chairman.

J. W. JEWET, Secretary.

---

#### ARMY AND NAVY CHAPLAINS.

WHEREAS, The development of the ethical and religious life of the military and naval forces of the United States should be enhanced

RESOLVED, That we subscribe to the program of the Association of Chaplains of the military and naval forces of the United States as timely and expedient,

RESOLVED, Also that a committee be appointed to co-operate with like committees from other churches to promote the moral and religious welfare of the men under the flag.

RESOLVED, Finally that the names of the committee be sent to the President and Field Secretary of this Association.

J. W. KING, Chairman.

T. A. WOODLEY, Secretary.

---

#### FINANCE.

We, The Commission on Finance, appointed by the Delaware Conference at its last session, in compliance with the request of the last General Conference, (See Discipline 1912, Par. 544), and in fulfillment of the duties assigned to the Commission by the resolution of the Conference at its last session, recommend that the following non-connectional Causes shall be admitted to our Pulpits and Churches:

1. The Domestic Science Building at Princess Anne Academy, Princess Anne, Md.
2. The Domestic Science Building at the State College for Colored Students, Dover, Del., to be admitted to our Pulpits and Churches in Delaware.
3. Hospitals and Old Folks Homes shall receive liberal attention in the localities where they are.
4. In all cases where emergencies arise the pastor must use his own judgment as to the merits of the case and act accordingly.

GEORGE L. WATERS, Chairman.

J. R. BROWN, Secretary.

## TRANSPORTATION OF MINUTES.

1. We recommend that the journals be delivered by Parcel Post.
2. That the transportation be paid for by the publishing committee.
3. That each pastor subscribe on blanks furnished by the Secretary the number of journals desired for his charge, and that the full amount be paid to the treasurer of the publishing committee at the statistical session.
4. That the accounts of the publishing committee be audited by the auditing committee.

S. S. JOLLEY, Chairman.

J. W. PARKER, Secretary.

## CONFERENCE CLAIMANTS.

RESOLVED, that we indorse the plans of the Board of Conference Claimants as approved by representatives of many spring Conferences of devoting the year 1915, throughout Methodism, to a general intensive campaign for investments in behalf of Conference Claimants, and for the realizations of the demands of the General Conference for five million dollars for the Annual Conferences and for the Connectional Permanent Fund.

While thus providing for the future needs of Retired Ministers, Widows and Orphans, we urge that the largest practicable apportionment be made to the several pastoral charges for their present support.

S. S. JOLLEY, Chairman.

J. W. JEWETT, Secretary.

## NEW FINANCIAL PLAN.

WHEREAS, The last general Conference adopted the principles of a New Financial Plan and through the commission on Finance has sent it down to the church for introduction and operation, therefore, be it

RESOLVED, That we ask our District Superintendents in co-operation with the Conference Commission on Finance to conduct a Conference-wide campaign in connection with the District Conferences this Fall to bring this plan to the attention of all our people, and

RESOLVED, That we ask Divisional Secretary Fort to help us by furnishing expert workers and such other resources as may be at his disposal, that we may do our part in the great task of the church.

S. S. JOLLEY, Chairman.

C. A. TINDLEY, Secretary.

## EVANGELISM.

WHEREAS, The earnest endeavor of the Conferences of the Philadelphia area of M. E. Church has been highly evangelistic—stirring for the salvation of precious souls, be it

RESOLVED, That it be the sense of this Delaware Conference in 51st Annual session assembled that a special committee on evangelism be appointed to hold evangelistic services each afternoon when and whenever practical.

S. H. HARGIS, Chairman.

J. H. NUTTER, Secretary.

## ON THE DEATH OF MRS. LAURA A. PULLETT.

By the preachers of the Wilmington District, Delaware Conference.

Sometimes in our experience come moments when we are dumb with amazement and grief—amazement that such experiences can come to God's children—that God will allow them in his world; grief excited by a sense of personal loss, by the seeming waste of power, by profound sympathy with those who suffer most. Therefore,

RESOLVED, That we, the ministers of the Wilmington District, realizing that we cannot put into words our feelings nor convey our thoughts, must be content to declare our humble submission to the divine will while extending to our bereaved brother the warmest sympathy.

We pray that he may have the conscious support of the Everlasting Arms.  
W. F. COTTON, Chairman.

D. H. HARGIS, Secretary.

## REMARKS BY REV. W. C. JASON, D. D.

If asked to put into a single word my impression of this sad event I should say "mystery."

I can understand how one doomed to a life of idleness and onactivity may come to feel it too irksome to be borne and wish to throw it off. But this woman led an active life. Her hands were full of labors, not aimless nor misdirected but intelligent efforts to accomplish results of permanent value to those whom she could help.

I can appreciate the loneliness even to despair which may enter the home and heart where love is lost. This was not so here. Affectionate solicitude, a tender and everpresent interest in each other seemed to pervade the atmosphere of this home. They were stationed in two towns where I had lived and knew the people well enough to have them talk to me with great freedom. Their devotion to each other was a fact of common knowledge and frequent comment. I was often the guest in their home, and from personal knowledge can confirm the general impression. Love was here.

To those who have doubts about the future, when once they feel that their experiences cover the allotted range, with nothing more to hope for or to fear, the temptation comes sometimes with resistless power to take the final plunge, courting oblivion. But this woman was a Christian. She was taught from childhood to think of the life to come with a faith unwavering in its eternity of joys, especially precious to those who suffer in the flesh. She would bear the cross believing it the complement to the crown.

My clearest impression of her was that of a woman of remarkable good sense.

What, then, must we conclude? That such an one, active, useful, loved, loving, consciously a child of the heavenly King, clothed and in her right mind would desert her post in the midst of the conflict and willingly court reproof? Not so, not so!

When deeds fraught with momentous consequences are committed without reason, reason has been dethroned. Our sister was not herself. The real self—the mind, has left the earthly temple even while that which we call life remained.

God's will, not ours, be done!

The shadow is deep, my brother; you grieve, but not alone. Our hearts mourn with you and we cannot did them cease.

"Yes, grieve; it can be no offense to Him  
Who makes us sensitive our loss to know.  
The hand that takes the cup filled to the brim  
May well with trembling make it overflow.

Who sends us grief means that it should be felt;  
Who gave us tears would surely have them shed.  
The metal which the furnace does not melt  
May yet be hardened all the more instead.

Yes, grieve; 'tis nature's, that is, God's behest,  
If what is nature called be will divine;  
Who fain would grieve not cannot know how blest  
It is to sorrow and yet not repine.

---

GREETINGS.

Berlin, Md., April 1, 1914.

To J. H. Blake Conference Secretary:

The Wilmington Annual Conference now in session at Berlin, Md., sends greetings to the Delaware Annual Conference, bespeaking for you a most delightful and profitable session.

W. A. WISE, Secretary.

---

WELCOME.

WHEREAS, In the wisdom of the Board of Bishops and the Providence of Almighty God, Bishop Wm. A. Quayle has been appointed to preside over this, the 51st Session of the Delaware Annual Conference, Methodist Episcopal Church,

RESOLVED, First that we thank God for the preservation of his and our lives, the gracious continuation of our health, and the blessed privilege of our health, and the blessed privilege of meeting each other as chief and sub-postor at this time and under these pleasant auspices.

RESOLVED, Second that we heartily greet his coming as a benediction to our Conference and to our lay constituency.

RESOLVED, Third that we pledge to have our earnest support and hearty co-operation in the transaction of all the business of the session, and implore Heaven's richest blessings upon him and us while he shall preside over our deliberations.

RESOLVED, Finally and especially, that knowing of his wonderful ability to speak as we do that we most earnestly request the Bishop to make his speeches both often and as lengthy as it seems to him consistent.

W. C. DICKERSON, Chairman.

J. W. KING, Secretary.

## IN MEMORIAM.

---

### DANIEL WEBSTER MARTIN.

Rev. Daniel Webster Martin, the son of George and Mary Martin, was born in Still Pond Neck, Md., September, 1861. His mother was a devoted Christian and through the influence of this Christian home he was converted to God at 15 years of age and joined Union Methodist Episcopal Church at Coleman, Md. He was united in holy wedlock to Miss Clara Wilson in 1883. To them was born 14 children. He was granted local preachers license by the Quarterly Conference at Coleman and in 1894 he supplied Trappe, Maryland, filling the unexpired term of Rev. Robert J. Waters and served that charge 1 year and 6 months; he also served Greensboro, Md. 3 years; Church Creek, Md. 2 years; Aireys 4 years; Nassau, Del., 6 years; and Hurlock, Md. 2 years and 8 months. He was admitted in the Conference in 1902 and his success as pastor, organizer and builder, proved that the Conference made no mistake in admitting him. He was a good and forceful preacher. It can be truly said he made himself thoroughly acquainted with his work. All the children knew him well and were glad to see him some. Too much cannot be said of him as a manager of his work. But like a true soldier he fell at his post of duty on Sunday night, December 14, 1913 at 9:45 p. m. This is an account of his last day's work: Sunday, the 14th, at eleven o'clock, he preached at Washington Church from Psalms 17:15: "And as for me I shall be satisfied when I awake in His likeness," and those who heard him said he was at his best. After services he went to the parsonage and after dinner, he went to Petersburg Church and at three o'clock in company with the writer, listened to a discourse by Bro. Yancy Nichols and at night we listened to a sermon by Rev. Daniel Dafney, a local preacher, and after services he said, Brother Bowling, will you walk with me to Brother John Sprys, it is too close here for me in this church. We went and so strange it seems, it was our last walk together. It was very sad indeed. In the yard at Bro. Sprys he staggered and fell, and before we thought what had happened, death was in our midst and brother Martin was gone from this strange world of ours, no more to gather its thorns with its flowers. He died in the midst of his congregation, loved and revered by all and his pastoral work up to date. He was a kind husband, father and friend. He is survived by his wife, four children and five brothers.

"Servant of God, well done; thy glorious warfare past, the battles past and victory won, and thou art crowned at last."

J. W. BOWLING.

---

### ROBERT GRANT RILEY.

Robert Grant Riley was born near Centreville, Maryland, Sept. 11, 1867, died at his father's home, Centreville, Md., Nov. 5, 1913, at 3:30 Wednesday morning, the day after election 1913, aged 46 years, 1 month and 24 days.

H., Martha J., Wm. J., Serena M., Minnie E., Earl M., and Harrison R. He was a kind and affectionate, gentle and indulgent.

He joined the Delaware Conference 1878 and served faithfully the following charges:

Parsonburg, 2 years; Vienna, 3 years; Snow Hill, Md., 3 years; Denton, 2 years; St. Michaels, 3 years; Kent Island, 5 years; Middletown, 4 years; Chestertown, 2 years; Princess Anne, 3 years; Federalsburg, 2 years; East New Market, 2 years.

His eyesight was failing for some time, here it became so dim he found it necessary to cease work. This to him was a hard blow. To be compelled to leave the work he loved so well, seemed to prey on his mind which cast a mental gloom over his last years. But at any time in his lucid moments any reference to his former joys of spiritual life and power would cause gleams of light to beam from his furrowed brow and exclamations of joy burst from his lips.

The Rev. Mathias Horsey was no ordinary church builder. Churches and parsonages are dotted all along the way of his earnest tread for progress.

His early training was very limited, but he seemed always to hear St. Paul's charge to his son Timothy: "Study to show thyself approved unto God; a workman that needeth not to be ashamed, mighty, divining the work of truth." The people heard him gladly.

He was mighty in song. With a soul weighted by love, sweet melodies flowed from his lips like the gentle zephyrs floating through the tops of the weeping willows. How hundreds hungered to catch the sweet strains that seemed to well up from a spirit filled soul!

Many will recall with what fervor he sang his favorite song in love-feasts in Cambridge, Md., "Angels get my mansion ready, I am coming home."

He no doubt has gone there and is now enjoying that beautiful mansion. Oct. 7, 1913, 6.30 a. m. he laid down the old worn out frame. The old eyes from which the light of earth had faded laid down till the resurrection power shall bring the light of glory, and this mortal shall put on immortality. "Then shall be brought to pass the saying death is swallowed up into victory."

Rest, brother, they toils all over, thy trials all past, thy work all done. We will meet thee at the margin in sweet by and by.

Read by A. R. SHOCKLEY.

#### HAYMAN BRATCHELL WARD.

"For me to live is Christ, to die is gain."

Those of us who knew him believed the above words befitting the life and faith of Hayman Bratchell Ward, whose body sleeps beneath the sod; but whose soul rests with God.

Hayman Bratchell Ward, the son of Henry and Elizabeth Ward, was born August 10th, 1878 in Sassafras, Maryland. When he was seven years old his parents moved to Lawnside, New Jersey: taking Hayman

with them. Two years later his mother died, and he was hired to a farmer in the neighborhood for his board and clothing. He attended school about five months in the year; but did not get to church more than three times during his five years stay with the farmer. This did not satisfy his thirst for education and religion, which had now become evident. God opened the way for him, and he soon found himself into the friendly home of Mr. John L. Stevens, who lived near Magnolia, N. J.

He then attended the public schools of Snow Hill, N. J., and in 1902 sought larger opportunities for his mental growth by entering Morgan College, Baltimore, Md. Here he applied himself to books and mastered subjects in a manner which called forth the respect and commendation of both students and faculty. In this institution it was discovered that Hayman B. Ward was endued with extraordinary gifts, which gifts he used in after days to the glory of God, and for the uplift of his people.

Brother Ward was converted in 1897, and joined the Mount Zion Methodist Episcopal Church in Magnolia, N. J. In 1899, he was licensed to preach by the Rev. W. C. Dickerson. On Oct. 10th, 1905, he was married to Miss Hattie M. Welsh of Woodberry, N. J. In the same year, he was appointed to supply Jericho, a mission with seven members. He went to his work in dead earnest believing in the presence and power of God's spirit. He bought the ground and built a church at Jericho, doing much of the work with his own hands. A gracious revival blessed his ministry, and nineteen were added to the church in that village. In 1907 he was received on trial into the Delaware Annual Conference of the Methodist Episcopal Church. At this time the North Camden Church was attached to the Jericho church, forming the Woodberry circuit. He remained there until 1910, and was appointed to the Fordsville Circuit. Here he reopened and remodelled the church at Friendship. For two years, he served this charge with great faithfulness. Several were added to the church. In 1912, he was appointed to Bridgeton, N. J. Here he also built a church, and had a revival in which twenty-three souls were converted to God. This was Bro. Ward's last appointment, and proved to be the best and crowning work of his ministry. The beautiful church, which he just had time to finish, stands as a monument to his memory, and a glory to those who loved him.

On Friday, November 22nd, 1914, the church was completed; but he finished the windows himself on Saturday the 23rd, and on Sunday morning the 24th conducted the first service in the new church. This was said to have been one of the most spiritual meetings in the history of the organization. God approved the work of his servant by giving him one soul for his hire. Bro. Ward sang two hymns, "My hope is built on nothing less," and "I shall know Him." He told the congregation that he felt much better, and that if it pleased the Lord for him to get well it was all right, and if not, it was all right: for he belonged to the Lord, and had nothing to fear. He was at the church again in the afternoon and conducted a platform meeting. In the evening, he started to church for the third service, but his physical strength, which was not equal to his holy ambition, failed him like a wounded soldier on the battle field, with sharp bayonet in hand, and not able to wield it, he took a last earthly look

toward the church, gave up, and was helped back to his home where watched and cared for by his loving wife, he sat in a chair all night waiting the summons from on high. It came with the rising of the sun. As quietly as a child would fall to sleep in its mothers arms, he passed to be with God. A soldier of the cross, who had stood in the front of the battle, left the militant host, and joined the host triumphant.

"His sufferings ended with the day,  
Yet lived he at its close  
And breathed the long, long night away,  
In statute like repose:  
But when the sun in all its height  
Illumined the Eastern skies;  
He passed through glorious morning gate,  
And walked in Paradise.

The funeral services were held in the new church at Bridgeton, and also in Mount Zion Church, Magnolia, conducted by Dr. J. H. Scott, District Superintendent. A good many of the ministerial brethren were present, and joined in praising him, whom we all had learned to love.

Bro. Ward is survived by a wife and three children. May God bless, preserve and keep them.

Read by J. T. FLETCHER.

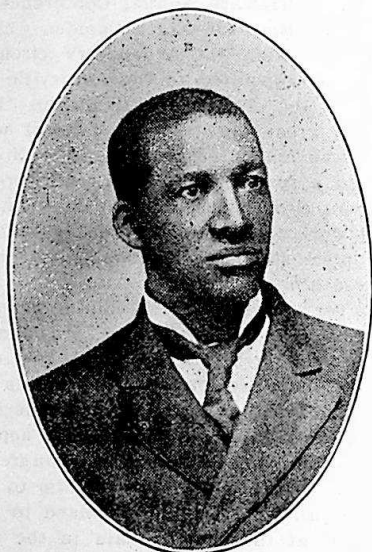

**JOSHUA RICHARD BRINKLEY.**

The late Rev. Joshua Richard Brinkley, the son of the late Rev. Joshua and Elia Brinkley, was born at Odessa, Delaware, August 22nd, 1850.



His father was one of the pioneer ministers of the gospel. He was one of the memorable ten Charter Members present in the organization of the Delaware Conference by Bishop E. S. Janes, July 29th, 1864.

The elder Joshua was noted for his piety. He was an earnest preacher of moral righteousness. Even in those early days his conception of righteousness enabled him to teach that there is no divorce between the Christian Religion and morality. In this regard young Joshua was the legitimate heir of his father's belief. For moral earnestness was the consuming passion that actuated his Christian endeavor both as a layman and as a minister.

His early boyhood was spent at Odessa. At the age of sixteen, he migrated to Wilmington. Spending three years here, he went to Philadelphia. In the autumn of 1873 at Zoar M. E. Church during the pastorate of the late Rev. Wesley J. Parker, he experienced his second birth.

As a lay member he was a faithful laborer in his Master's vineyard. He uniquely served as an usher, as trustee, as president of the board, as an exhorter, and as Local Preacher. In 1880, he was elected delegate to the Lay Electoral Conference. His Christian activities as a lay member in Zoar Church were contemporaneous with the illustrious pastorates of the Revs. W. J. Parker, J. Q. Dennis, W. C. Dickerson, Drs. W. H. Coffee and W. F. Butler and W. H. Thomas.

October 28th, 1875 he was married to Miss Amelia Catherine Parker, the daughter of the late Rev. W. J. and Mary E. Parker in Philadelphia, Pa. She proved to be a suitable companion and a very helpful asset to him during his life.

In 1885, at Salisbury, Md., he joined the Delaware Conference. Two years later he was ordained deacon by the late Bishop John F. Hurst. The sainted Bishop Thomas Bowman ordained him elder in 1889 at Chester, Pa. He served very acceptably the following charges: Bridgeton, N. J., 2 years; Cheswold, Del., 1 yr.; Church Hill, Md., 2 yrs.; New Castle, Del., 2 yrs.; Salem, N. J., 2 yrs.; Haven, Wilmington, 2 yrs.; Centreville, Md., 3 yrs.; St. Michaels, Md., 2 yrs.; Siloam, Chester, 1 yr.; Fairlee, Md., 4 yrs.; Coleman, 3 yrs.; East New Market, 3 yrs.; South Berlin, 1 yr.

His father had preceded him as pastor in the Bridgeton, Cheswold, New Castle, and Haven charges. What sacred memories must to have arisen in young pastor Brinkley's soul inspiring him to the most ardent endeavor as the shepherd of his people in these especially memorable folds.

As a minister of the gospel he was an earnest conscientious student of the Bible. The love for righteousness was the controlling passion of his being. His ministerial life was somewhat strenuous. His devotions to the Biblical ideals of holy living compelled him to undertake the work of a reformer in each charge he served. He believed that every Christian ought to be at his best in service for his God, and duty for his fellowman. Hence every manifested evil in the social and religious life of the people of his pastorate felt the forceful touch of his Christian zeal. Campmeetings as modernly conducted were giant monsters of iniquity to be annihilated. The material welfare and social betterment of the community

demanded it. As an evangelist many souls will rise to pronounce him blessed.

Bro. Brinkley had a passionate love for the beautiful as well as the good. The churches and parsonages of his charges were usually remodeled or renovated. He always tastefully beautified their general surroundings. He possessed marked ability as a financier. In some of the charges served he not only satisfied the monetary obligations incurred by himself, but cancelled several large debts of long standing. He had the coveted good record of having never failed to report his benevolent apportionments in full.

He was especially interested in the religious growth of the young people. To him the future advancement of Methodism depended upon the careful infoldment and skillful indoctrinating of her youth. Ill health characterized the latter part of his ministry. Notwithstanding this, his intense zeal supplemented by the deep and broad sympathies and affectionate regard of his wife for his parishioners coupled with her herculean labors enabled him to maintain his previous high standard until the last. While at East New Market he took severely ill, but his indomitable will enabled him to rally again to health. At South Berlin, Md., early in the Spring he was again threatened. But through the deep sympathy of the people, and the medical skill of Dr. Ira Tyndall, he was greatly revived. During the Summer, he seemed to be quite restored to his usual health. November 1st, 1912, he again showed signs of failing health. He continued to grow worse until Feb. 12th, 1913, when he became bedfast. The Fourth Quarterly Conference unanimously requested him to return to serve them another Conference year. Through the recommendation of his District Superintendent he stopped in Wilmington, March 31, while enroute to Conference, to consult Dr. Samuel G. Elbert as to the advisability of acquiescing with their request. The doctor advised immediate rest in a private residence where he could give him special attention. Mr. and Mrs. J. H. Woodland proffered the hospitality of their splendid home, which was graciously accepted. Here he lingered for 17 days, tenaciously holding fast to life. For he said, "I am ready to die but I want to live to serve." Finally after repeating some favorite passages of Scripture and a prayer by the Rev. John L. Parker, he said, "I have given up everything." His last words were—"I desire that all the young people in the whole world shall be saved." After this, 5 p. m. on Wednesday, he became semiconscious, and finally unconscious. The end came at 2 p. m. Thursday, April 17th. "He was not for God took him." Aged, 62 years, 7 months, 25 days. When known as he really was, he was usually esteemed very highly by the brethren and the people.

He leaves to mourn their loss: an affectionate wife, two brothers—Thomas B. and Joseph D. Brinkley, and a sister, Mrs. Henrietta Rothwell and many other relatives and friends.

The funeral services were conducted at Zoar M. E. Church, Philadelphia, April 21st, 1913 with Rev. C. W. Pullett, D. S., presiding. A large representation of the ministry was present. Eulogies were delivered by Revs. Dr. J. H. Scott, J. R. Brown, and the writer. Resolutions of sym-

pathy were read from the Centreville and Wilmington Districts by Revs. R. H. Wallace and J. L. Parker respectively.

Revs. E. H. Webb, J. A. Jeffers, J. H. Harman, L. E. Toulson, A. L. Henry and W. A. Hubbard, were the pallbearers. Interment at Eden Cemetery, Darby, Pa.

A holy quiet reigns around,  
A calm which life nor death destroys;  
And naught disturbs that peace profound  
Which his unfettered soul enjoys.

Life's labor done, as sinks the clay,  
Light from its load the spirit flies,  
While heaven and earth combine to say,  
"How blest the righteous when he dies."

D. H. HARGIS.

### MRS. CAROLINE ALS.

Caroline Als, the daughter of Ephraim and Hannah Spence, and widow of the late Rev. Thomas S. Als, was born in Worcester Co., Berlin, Md., August 19th, 1849.

She departed this life Jan. 11th, 1914, in Camden, N. J., after an illness of two months, aged 65 years.

She was converted at the age of fifteen, and joined the Methodist Episcopal Church where she labored continually for fifty years.

In the year of our Lord, One Thousand Eight Hundred and Seventy-eight, she was united in holy wedlock to Rev. Thos. S. Als. From then until his death, nineteen years later, she demonstrated the wisdom of their alliance by proving herself a helpmate in every respect. The result of this union was eight children, two of which survive her.

She was womanly in her deportment, wifely in her cares and motherly in her council.

She met death without fear, for she knew that its sting had been removed. Just before the messenger, death, came, she called her two daughters to her bedside and said, "I have finished the work the Lord gave me to do, meet me in Heaven."

Hear what the voice from Heaven proclaims,  
For all the pious dead!  
Sweet is the savor of their names,  
And soft their sleeping bed.

They die in Jesus, and are blest,  
How kind their slumbers are!  
From sufferings and from sins released,  
And freed from every snare.

Far from this world of toil and strife  
She's present with the Lord:  
The labors of her mortal life  
End in a large reward.

Written by MARTIN V. WATERS.

# DELAWARE CONFERENCE RECORD OF SERVICE.

The date following name at the top indicates the time when each person was received into full membership of the Conference. The figure or figures at the end of the line indicates the term of service at that place.

## Adams, J. K. 1880.

North Penn, Pa. ....	1
New Castle, Del. ....	3
Cape May, N. J. ....	2
Crumpton, Md. ....	3
Leemont, Va. ....	3
Merchantsville, N. J. ....	3
East New Market, Md. ....	3
Smyrna, Del. ....	2
Marydel, Md. ....	4
Townsend, Del. ....	5
Hopewell, Md. ....	5
Mt. Vernon, Md. ....	1

## Amos, A. S. 1892.

Salem Circuit, N. J. ....	3
Wittman, Md. ....	2
Greensboro, Md. ....	1
Rossville, N. Y. ....	2
1902 was granted a Superannuated Relation came into the Effective ranks again.	
Frankford, Del. ....	2
Snow Hill Circuit, Md. ....	1
1907 was retired.	

## Anderson, C. L. 1894.

Frankford, Del. ....	3
Lincoln, Del. ....	4
Stockton, Md. ....	7
Mardela Springs, Md. ....	5

## Angulo, Jose. 1905.

Church Creek, Md. ....	2
Woodland, Md. ....	2
Rock Hall, Md. ....	3
Wittman, Md. ....	1

## Bantom, J. C. 1893.

Carmichaels, Md. ....	1
Alreys, Md. ....	1
Fair Oak, Va. ....	2
Hurlock, Md. ....	3
Stockton, Md. ....	2
Odessa, Del. ....	2
New Castle, Del. ....	1
Cheswold, Del. ....	3
Ridgely, Md. ....	3
Williston, Md. ....	1
Stockton, Md. ....	2

## Beecham, L. D. 1904.

Exmore, Va. ....	5
Salisbury, Md. ....	4

## Berry, B. W. 1893.

Burlington N. J. ....	1
Salisbury Circuit, Md. ....	1
Bridgeton, N. J. ....	6
Delair, N. J. ....	1
Supernumerary Relation ....	1

## Blake, J. H. 1890.

Lewes, Del. ....	2
New Castle, Del. ....	3
Dover, Del. ....	2
Haven, Philadelphia ....	1
Montclair, N. J. ....	7
Salisbury, Md. ....	2
Ridgely, Md. ....	1
Siloam, Chester, Pa. ....	3
Linkwood, Md. ....	1
Centreville, Md. ....	3

## J. H. Blackiston. 1909.

Burlington, N. J. ....	5
------------------------	---

## Bond, J. W. 1887.

Galena, Md. ....	4
St. Michaels, Md. ....	5
Easton, Md. ....	3
Pomona, Md. ....	8
Fairmount, Md., St. Andrew ....	4
Pocomoke City, Md. ....	2

## Bowland, W. C. 1900.

Church Creek, Md. ....	1
McDaniel, Md. ....	3
Nanticoke, Md. ....	2
Quantico, Md. ....	2
Fruitland, Md. ....	5

## Bowling, J. W. 1896.

Ridgely, Md. ....	4
Woodland, Md. ....	1
Warwick, Del. ....	3
Wigeon, Md. ....	1
Fair Oak, Va. ....	2
Church Creek, Md. ....	3
Hurlock, Md. ....	4
Woodland, Md. ....	1
1912 retired.	

## Bridell, C. W. H. 1912.

Snow Hill Circuit, Md. ....	2
Church Creek, Md. ....	1

## Brown, J. R. 1880.

Queenstown, Md. ....	1
Nanticoke, Md. ....	2
Unionville, Md. ....	1
Salisbury, Md. ....	2
Crisfield, Md. ....	2
Ezlon, Wilmington, Del. ....	3
Middletown, Del. ....	2
Fairmount, Md. ....	1
District Superintendent of the Cam bridge District 6 years.	
St. Daniels ....	2
Haven, Philadelphia ....	2

**Brown, J. W. 1871.**

Middletown, Del.	2
Smyrna, Del.	2
Fairlee, Md.	3
Denton, Md.	2
1882 was retired.	
1884 his relation was changed to Effective.	

Green Hill and Kingston, Md.	1
Deal's Island, Md.	3
Sassafras, Md.	1
Greensboro, Md.	1
Crumpton, Md.	2
1892 he was retired.	

**Brown, W. S. 1891.**

Mount Holly, N. J.	1
Fruitland, Md.	2
Harrington, Del.	2
Beckwith, Md.	2
Port Deposit, Md.	2
Salem Circuit, N. J.	2
Bronx, N. Y.	2
Hudson, N. Y.	2
Greenlock and Rhodes, N. J.	3
Frankford, Pa.	2
Somerville, Pa.	2
Lawsonia, Md.	1

**Butler, F. H. 1895.**

Atlantic City, N. J.	4
Centreville, Md.	4
Montclair, N. J.	10

**Chase, Abraham. 1892.**

Townsend, Del.	3
Still Pond, Md.	4
Royal Oak, Md.	8
Greensboro, Md.	4
Fairlee, Md.	2

**Clark, M. W. 1905.**

Catlin, Md.	2
New Castle, Del.	3
Church Hill, Md.	1
Lincoln City, Del.	1

**Coleman, T. B. H. 1877.**

Church Creek, Md.	1
Fruitland, Md.	2
McDaniel, Md.	2
Cottage Grove	1
Port Deposit, Md.	2
Mt. Zion, N. J.	2
Milford, Del.	1
Berlin, Md.	3
Pocomoke City, Md.	2
Chestertown, Md.	2
Queenstown, Md.	1
Centreville, Md.	1
Madison, Md.	4
Orlole, Md.	3
Oak Hall, Va.	1
Melittota, Md.	2
Church Hill, Md.	3
Delaware City, Del.	2
Crumpton, Md.	2
Jamestown, Md.	3

**Coleman, R. H. 1888.**

Woodbury, N. J.	1
Fair Oaks, Va.	2
Cokesbury, Md.	2
Newport, Del.	4

Wittman, Md.	1
Greensboro, Md.	3
Kent Island, Md.	2
Jonestown, Md.	1
Fairlee, Md.	6
l'omona, Md.	1
Carmichaels, Md.	2
Rock Hall, Md.	1

**Coleman, G. B. 1892.**

Crapo, Md.	2
Millington, Md.	1
Cape May, N. J.	2
McDaniel, Md.	2
Bridgeville, Del.	1
New Castle, Del.	4
Watchapreague, Va.	1
Harrington, Del.	2
Salisbury, Md.	3

**Cook, J. E. 1891.**

Black Water, Del.	1
Milford, Del.	1
Orlole, Md.	1
Barclay, Md.	3
Smyrna, Del.	1
Cambridge Circuit, Md.	2
Widgeon, Md.	2
Federalsburg, Md.	1
Mount Holly, N. J.	1
Cape May, N. J.	4
John Wesley, Phila., Pa.	3
Marydel, Md.	1
Bridgeton, N. J.	1

**Cook, J. W. 1888.**

Millington, Md.	2
Leemont, Va.	1
Deals Island, Md.	4
Parsonburg, Md.	3
Stockton, Md.	3
White Haven, Md.	3
Lewes, Del.	9

**Cooper, T. W. 1901.**

Seaford, Del.	3
Royal Oak, Md.	6

**Cotton, W. F. 1893.**

Milford, Del.	5
Magnolia, N. J.	1
Germantown, Pa.	4
Zoar, Philadelphia, Pa.	3
Superintendent of the Wilmington District 6 years.	
Haven, Wilmington	1

**Coulbourne, J. S. 1896.**

White Haven, Md.	1
Quantico, Md.	2
Wattsville, Va.	13

**Cox, J. W. W. 1892.**

Cheswold, Del.	1
Denton, Md.	1
Millington, Md.	2
Haven, Wilmington, Del.	3
Fordsville, N. J.	2
Delaware City, Del.	2
Preston, Md.	2
Centreville Circuit, Md.	1
Orlole, Md.	2
Sassafras, Md.	1
Bridgeville Circuit, Del.	2
Aireys, Md.	2

**Cox, L. Y. 1867.**

Milford, Del. ....	3
Harmony & Lewes .....	2
Dover, Del. ....	2
Ezlon, Wilmington, Del. ....	2
Cambridge, Md. ....	1
Salem, N. J. ....	2
District Superintendent of the Cambridge District 4 years. ....	1
Germantown, Pa. ....	1
Bainbridge St., Phila., Pa. ....	2
St. Daniel's, Chester, Pa. ....	2
Frankford, Pa. ....	1
District Superintendent of the Centreville District 6 years. ....	1
Merchantville, N. J. ....	2
District Superintendent of the Cambridge District 6 years. ....	1
Cape May, N. J. ....	1
Conference Evangelist .....	1
Fordsville, N. J. ....	1
1908 retired.	

**Davis, J. L. 1900.**

Wittman, Md. ....	1
Crumpton, Md. ....	3
Townsend, Del. ....	3
Dames Quarter, Md. ....	2
Parsonburg, Md. ....	4

**Deakins, L. W. 1884.**

Middletown, Del. ....	3
New Castle, Del. ....	1
Salem, N. J. ....	1
Dover, Del. ....	2
Lewes, Del. ....	4
East New Market, Md. ....	3
Berlin, Md. ....	3
Deals Island, Md. ....	3
Snow Hill, Md. ....	3
Quantico, Md. ....	4
Odessa, Del. ....	1

**Dickerson, W. C. 1872.**

1882 transferred to the Delaware Conference.

Fairmount, Md. ....	3
Bridgeton and Goshen, N. J. ....	1
Salem, N. J. ....	2
Zoar, Philadelphia, Pa. ....	3

1879 transferred to the Newark Conference.

1905 was changed to Effective.

Evangelist .....	3
St. Michaels, Md. ....	9 mo.
Wachapreague, Va. ....	2
St. Johns .....	2
Montclair, N. J. ....	1
Easton, Md. ....	2
Haven, Phila., Pa. ....	1
Centreville, Md. ....	2
Still Pond, Md. ....	4
Odessa, Del. ....	1
Middletown, Del. ....	1
Jamestown, Md. ....	3
Germantown, Pa. ....	2
Magnolia, N. J. ....	2
Smyrna, Del. ....	2

1902 retired.

St. Paul, Phila., Pa. ....	1
Conference Evangelist .....	1

1907 retired.

**Dickerson, J. M. 1908.**

Greensboro, Md. ....	1
McDaniel, Md. ....	4

**Dickerson, O. P. 1906.**

Barclay, Md. ....	2
Delaware City, Del. ....	2

**Downs, C. W. 1906.**

Frankford, Del. ....	1
Seaford, Del. ....	4
Berlin, Md. ....	2

**Downs, G. W. 1897.**

Catlin, Md. ....	1
Mardeia Springs, Md. ....	8
Berlin, Md. ....	4
Linkwood, Md. ....	2
Box Iron, Md. ....	1

**Dunn, J. C. 1895.**

Professor in Pr. Anne Academy. ....	5
White Haven, Md. ....	1
Salem, N. J. ....	2
Camden, N. J. ....	5
Orange, N. J. ....	5

**Dunn, D. R. 1875.**

Crumpton, Md. ....	3
Fairlee, Md. ....	3
Madison, Md. ....	3
Vienna, Md. ....	3
Fruitland, Md. ....	4
Galena, Md. ....	3
Odessa, Del. ....	2
Camden, Del. ....	6
Woodland, Md. ....	5
Frankford, Del. ....	1
Melltota, Md. ....	4
Retired 1914.	

**Ennals, A. F. 1895.**

Greenlock, N. J. ....	2
New Castle, Del. ....	1
East New Market, Md. ....	4
Siloam, Chester, Pa. ....	3
Frankford, Pa. ....	2
New Port, Del. ....	2
Wittman, Md. ....	2
Carmichaels, Md. ....	1

**Foust, J. A. T. 1908.**

Del. City & Kirkwood, Del. ....	1
Ezlon, Wilmington, Del. ....	4

**Fenderson, J. W. 1897.**

Chincoteague, Va. ....	1
Unionville, Md. ....	4
Westover, Md. ....	3
Bridgeville, Del. ....	9

**Fields, G. T. 1907.**

Bridgeton Circuit, Md. ....	2
Marydel, Md. ....	7
Linkwood, Md. ....	3
Stevensville, Md. ....	4

**Fletcher, J. W. 1905.**

Wittman, Md. ....	3
Denton, Md. ....	2
Haven, Wilmington, Del. ....	2
Germantown, Pa. ....	3

**Gills, J. W. 1905.**

Trinity, Del. ....	1
Mardela Springs, Md. ....	1
Stockton, Md. ....	2
East New Market, Md. ....	3

**Grigsby, J. E. A. D. 1882.**

Dover Circuit, Del. ....	1
Church Creek, Md. ....	2
Laurel, Del. ....	2
Harmony, Del. ....	4
Federalburg, Md. ....	3
Trappe, Md. ....	3
Church Hill, Md. ....	2
Crumpton, Md. ....	2
Lincoln City, Del. ....	3
Jamestown, Md. ....	2
Leemont, Va. ....	4
Lewis & Harmony, Del. ....	1
Unionville, Md. ....	2

**Hall, C. J. 1888.**

Manokin, Md. ....	3
Rossville, N. Y. ....	2
New Castle, Del. ....	2
Bridgeville, Del. ....	2
Odessa, Del. ....	3
Hurlock, Md. ....	5
Carmichaels, Md. ....	5
Williston, Md. ....	3

**Hammond, Stephen J. 1907.**

Easton Circuit, Md. ....	1
Cambridge, Md. ....	4
Church Hill, Md. ....	1

**Hargis, D. H. 1900.**

Atlantic City, N. J. ....	1
St. Paul's, Phila., Pa. ....	1
Hudson, N. Y. ....	1
Centreville, Md. ....	4
Princess Anne, Md. ....	2
Mt. Joy, Wilmington, Del. ....	3
Salem, N. J. ....	1

**Hammond, Solomon. 1888.**

Pocomoke City, Md. ....	1
Smyrna, Del. ....	2
Germantown, Pa. ....	1
Cape May, N. J. ....	1

1893 entered the New Jersey Conference of the A. M. E. Church, and returned to the Delaware Conference of the M. E. Church, 1900.

Federalburg, Md. ....	1
Hudson, N. Y. ....	2
Bridgeton, N. J. ....	2
Nanticoke, Md. ....	2
Fruitland, Md. ....	2
Cheswold, Del. ....	3
Port Deposit, Md. ....	2
Trinity, Del. ....	1
1878 Washington Conference.	
Gettysburg, Pa. ....	1
Govenstown, Md. ....	2
Clarksburg, W. Va. ....	2
Cumberland, Md. ....	1
Lewisburg, W. Va. ....	1
Charleston, W. Va. ....	3
Trinity, Del. ....	2

**Handy, F. J. 1896.**

Morgan College ....	3
Salem, N. J. ....	2
Newark, N. J. ....	4
Atlantic City, N. J. ....	3
Phila. Dist. Supt. ....	3
Zoar, Philadelphia ....	2

**Harman, J. H. 1883.**

Madison, Md. ....	3
East New Market, Md. ....	2
Odessa, Del. ....	2
Mt. Joy, Wilmington, Del. ....	3
New Castle, Del. ....	2
Merchantsville, N. J. ....	2
Crisfield, Md. ....	5
McDaniel, Md. ....	3
Oxford, Md. ....	2
Millford, Del. ....	2
Seaford, Del. ....	2

**Helm, William J. 1909.**

Lincoln City, Del. ....	3
Hurlock, Md. ....	1

**Hemsley, W. T. 1893.**

Hudson, N. Y. ....	3
Haven, Phila., Pa. ....	15
St. Daniel, Chester, Pa. ....	2

**Henry, A. L. 1880.**

Salem Circuit, Md. ....	3
Marydel, Md. ....	5
Pomona, Md. ....	4
Easton, Md. ....	6
Fairmount, Md. ....	2
Trappe, Md. ....	3
New Castle, Del. ....	3

**Hilton, W. E. 1889.**

Preston, Md. ....	1
Church Creek, Md. ....	2
Nassau, Del. ....	3
Berlin, Md. ....	3
Delaware City, Del. ....	1
Merchantsville, N. J. ....	2
Newport, Del. ....	6
Port Deposit, Md. ....	2
Bainbridge, Phila., Pa. ....	1
Marydel, Md. ....	1
Millford, Del. ....	2

**Holland, J. R. 1896.**

Linkwood, Md. ....	1
Whaleyville, Del. ....	1
Wattsville, Va. ....	4
Fruitland, Md. ....	2
Chestertown, Md. ....	11

**Hollis, G. R. 1896.**

McDaniel, Md. ....	1
Denton, Md. ....	2
Melltota, Md. ....	2
Church Creek, Md. ....	1
Oak Hall, Va. ....	2
Wetipquin, Md. ....	1
Harrington, Del. ....	2
Frankford, Del. ....	2
Alreys, Md. ....	1
Bridgeville, Del. ....	2

**Horsely, S. J. 1911.**

Cokesbury, Md. ....	3
Nassau, Del. ....	1

**Hughes, R. C. 1912.**

Beckwith, Md. ....	3
--------------------	---

**Hubbard, W. A. 1900.**

Coleman, Md. ....	2
Widgeon, Md. ....	4
Dames Quarter, Md. ....	1
Pomona, Md. ....	2
Middletown, Del. ....	3
District Superintendent .....	1

**Janon, W. C. 1893.**

Probationer .....	2
Orange, N. J. ....	1
Bainbridge St., Phila. ....	1
Janes, Germantown, Phila. ....	1
State College, Del. ....	18

**Jeffers, J. A. 1893.**

Laurel, Del. ....	2
Preston, Md. ....	5
Quantico, Md. ....	4
Lawsonia, Md. ....	6
Galena, Md. ....	3
Middletown, Del. ....	1

**Jefferson, J. W. 1894.**

Denton, Md. ....	2
Fairlee, Md. ....	4
Idlgely, Md. ....	5
Galena, Md. ....	3
Dover, Del. ....	5

**Jennings, H. T. G. 1910.**

Swanton, N. J. ....	2
Cokesbury, Md. ....	1

**Jennings, M. C. 1902.**

New Haven, Conn. ....	2
Mount Holly, N. J. ....	4
Sunday School Missionary .....	2
Jersey City, N. J. ....	1
Haven, Wilmington, Del. ....	1
Grenlock & Rhodes, N. J. ....	2

**Jewett, J. W. 1904.**

New Haven, Conn. ....	1
Preston, Md. ....	3
Snow Hill, Md. ....	5

**Johnson, I. H. 1881.**

Stockton, Md. ....	2
Sallsbury Circuit, Md. ....	1
Lewes, Del. ....	1
Church Creek, Md. ....	3
Leemont, Va. ....	1
Seaford, Del. ....	2
Fairlee, Md. ....	2
Royal Oak, Md. ....	3
Camden, Del. ....	2
Kingston, Md. ....	2
Deals Island, Md. ....	1
Sassafras, Md. ....	2
Odessa, Del. ....	2
Port Deposit, Md. ....	3
Burlington, N. J. ....	2
White Haven, Md. ....	2
Orlole, Md. ....	1

**Johnson, T. A. 1888.**

Oak Grove, Del. ....	1
Cape May, N. J. ....	1
Denton, Md. ....	3
Greenwood, Gel. ....	2
Wetipquin, Md. ....	1
Trinity, Del. ....	1
Crapo, Md. ....	2
Beckwith, Md. ....	1
Nanticoke, Md. ....	2
Deals Island, Md. ....	1

**Johnson, H. T. 1890.**

Idlgely, Md. ....	1
Greenwich, N. J. ....	1
Mount Holly, N. J. ....	3
Orange, N. J. ....	4
Mount Joy, N. J. ....	1
Jamestown, Md. ....	2
East New Market, Md. ....	2
Oxford, Md. ....	1
Newport, Del. ....	2
Grenlock & Rhodes, N. J. ....	2
Hudson, N. Y. ....	2
Cape May, N. J. ....	1

**Johns, J. E. A. 1896.**

Bridgeton, N. J. ....	1
Mount Holly, N. J. ....	2
Sallsbury, Md. ....	4
Ezlon, Wilmington, Del. ....	4
District Superintendent of the Centreville District 6 years.	

**Johnson, F. T. 1893.**

Beckwith, Md. ....	1
Seaford, Del. ....	1
Leemont, Va. ....	2
Salem Circuit, Md. ....	3
Still Pond, Md. ....	3
Denton, Md. ....	5

**Johns, W. H. 1904.**

Delaware City, Del. ....	2
Smyrna, Del. ....	4
Fairlee, Md. ....	2
Federalburg, Md. ....	2

**Johns, R. S. 1906.**

Centreville Circuit, Md. ....	2
Orlole, Md. ....	2
Port Penn, Del. ....	4

**Johns, T. O. 1912.**

Milton, Del. ....	1
Dover Circuit, Del. ....	1
Fordville, N. J. ....	1

**Jolly, S. S. 1900.**

St. Pauls, Phila., Pa. ....	1
Atlantic City, N. J. ....	4
Newark, N. J. ....	3
Cambridge, Md. ....	5

**Klah, T. H. 1901.**

Ocean City, N. J. ....	3
St. Michaels, Md. ....	6
Princess Anne Academy .....	4



**Kiah, J. A. 1909.**  
 Pleasantville, N. J. .... 4

**King, J. U. 1904.**  
 Fordsville, N. J. .... 1  
 Oxford, Md. .... 2  
 Middletown, Del. .... 4  
 St. Michaels, Md. .... 3  
 Princess Anne, Md. .... 1

**Landin, G. M. 1875.**  
 Chestertown, Md. .... 1  
 Pocomoke City, Md. .... 2  
 Mt. Zion, N. J. .... 2  
 Salem, N. J. .... 2  
 Greensboro, Md. .... 2  
 Atlantic City, N. J. .... 1  
 Burlington, N. J. .... 3  
 Crapo, Md. .... 1  
 Lincoln City, Del. .... 2  
 Airys, Md. .... 1  
 Bridgeton, N. J. .... 2  
 Waterloo, Phila., Pa. .... 2  
 Delair, N. J. .... 2  
 Asbury Park, N. J. .... 2

Retired.  
 1875 Newark, N. J. Conference... 3  
 Centreville, Md. .... 3

**Lee, F. J. 1869.**  
 Manokin, Md. .... 1  
 Salem, N. J. .... 3  
 Magnolia, N. J. .... 1  
 Middletown, Del. .... 2  
 Vienna, Md. .... 2  
 Pocomoke City, Md. .... 2  
 Middletown, Del. .... 2  
 Federalsburg, Md. .... 1  
 Lincoln City, Del. .... 2  
 Quantico, Md. .... 1  
 Royal Oak, Md. .... 3  
 Port Deposit, Md. .... 1  
 Deals Island, Md. .... 1  
 Nassau, Del. .... 5  
 Cheswold, Del. .... 1  
 Millington, Md. .... 3  
 Church Hill, Md. .... 4  
 Woodland, Md. .... 2

Retired 1914.

**Lowber, A. W. 1876.**  
 Still Pond, Md. .... 3  
 Denton, Md. .... 2  
 Church Creek, Md. .... 3  
 Salisbury Circuit, Md. .... 2  
 Fruitland, Md. .... 1  
 Millington, Md. .... 2  
 Royal Oak, Md. .... 3  
 Newport, Del. .... 2  
 Townsend, Del. .... 1  
 Church Hill, Md. .... 3  
 Mardela Springs, Md. .... 3  
 Berlin, Md. .... 4  
 Dover Circuit, Del. .... 1  
 Sassafras, Md. .... 3  
 Barclay, Md. .... 2  
 Wetipquin, Md. .... 5

**Martin, L. H. 1891.**  
 Skipton, Md. .... 1  
 Queenstown, Md. .... 3  
 Carmichaels, Md. .... 1  
 Kent Island, Md. .... 3  
 Church Hill, Md. .... 3  
 Ortole, Md. .... 4  
 Vienna, Md. .... 4  
 Frankford, Del. .... 3

**Martin, A. L. 1895.**  
 Wattsville, Va. .... 3  
 Cambridge, Md. .... 12  
 Atlantic City, N. J. .... 5

**Matthews, W. G. 1911.**  
 Easton Circuit, Md. .... 2  
 McDaniel, Md. .... 2

**Miles, W. A. T. 1906.**  
 Brooklyn, N. Y. .... 3  
 Fairmount, Md. .... 4

**Molock, J. F. 1892.**  
 Odessa, Del. .... 2  
 Salem, N. J. .... 2  
 Germantown, Pa. .... 4  
 Fairmont, Md. .... 2  
 Berlin, Md. .... 9

1912 retired.

**Moore, L. S. 1911.**  
 Port Penn, Del. .... 1  
 Crumpton, Md. .... 1  
 Townsend, Del. .... 1

**Moore, W. J. 1886.**  
 Atlantic City, N. J. .... 1  
 Seaford, Del. .... 1  
 Lincoln City, Del. .... 3  
 Princess Anne, Md. .... 4  
 Newark, N. J. .... 2  
 Centreville, Md. .... 2  
 Magnolia, N. J. .... 9  
 Salem, N. J. .... 4  
 Frankford, Pa. .... 1

**Moore, C. W. 1896.**  
 Carmichaels, Md. .... 4  
 Galena, Md. .... 5  
 Federalsburg, Md. .... 4  
 Ridgely, Md. .... 4

**Murphy, M. H. 1912.**  
 Dover Circuit, Del. .... 1  
 Catlin, Md. .... 2

**Nichols, E. H. 1895.**  
 Cambridge Circuit, Md. .... 3  
 Parsonburg, Md. .... 3  
 Wittman, Md. .... 3  
 Unionville, Md. .... 3  
 Box Iron, Md. .... 2  
 Nanticoke, Md. .... 2  
 Harrington, Del. .... 3

**Nichols, J. L. 1912.**  
 Taylor's Island, Md. .... 3

**Norwood, C. A. 1893.**  
 Cheswold, Del. .... 1  
 Millington, Md. .... 1  
 Centreville Circuit, Md. .... 3  
 Catlin, Md. .... 3  
 Delaware City, Del. .... 1  
 Wittman, Md. .... 4  
 Trappe, Md. .... 3

**Nutter, J. H. 1881.**

Leemont, Va. ....	1
Royal Oak, Md. ....	2
Professor in the Centenary Biblical Institute (Morgan College) 3 years.	
Pocomoke City, Md. ....	4
Salisbury, Md. ....	4
Crisfield, Md. ....	3
Haven, Wilmington, Del. ....	1
St. Michaels, Md. ....	1
Bainbridge St., Phila., Pa. ....	3
District Superintendent of the Wil- mington District 6 years.	
St. Daniels, Chester, Pa. ....	3
Princess Anne, Md. ....	3
Marlon, Md. ....	1

**O'Connell, Pezavin. 1891.**

Newark, N. J. ....	1 yr. 6 mo.
Bainbridge St., Phila. ....	4
Principal in Princess Anne Academy 3 years.	
Ezion, Wilmington, Del. ....	3
District Superintendent of the Salis- bury District 6 years.	
1911 Prof. in Howard Univ. ....	2
North Carolina Conference 1889.	
Greensboro, Md. ....	3
Lumberton . . . . .	10 mo.
Transferred to Del. Conf. Aug. 1893.	
Prof. in Howard University . . . . .	2

**Palmer, W. R. A. 1900.**

Washington Conference:	
Bulre . . . . .	1
Drew Seminary . . . . .	3
Newark Conference:	
St. John's, Newark, N. J. ....	2
Washington Conference:	
Charleston . . . . .	1
Alexandria . . . . .	1
South Carolina Conference:	
Claffin University . . . . .	2
Beaufort . . . . .	1
Denmark . . . . .	1
Rowersville . . . . .	2
Sumter . . . . .	2
Centenary, Charleston . . . . .	4
Central Alabama Maseu City College . . . . .	3
Delaware Conference 1909:	
St. Johns, Orange, N. J. ....	1
Newark, N. J. ....	2
Frankford, Pa. ....	2
Siloam, Chester . . . . .	1

**Palme, I. D. 1906.**

Crapo, Md. ....	1
Trinity, Del. ....	2
Box Iron, Md. ....	3
Beckwith, Md. ....	2
Linkwood, Md. ....	1

**Parker, E. E. 1879.**

Millington, Md. ....	3
Fairmount, Md. ....	2
Salisbury, Md. ....	2
Bainbridge St., Phila., Pa. ....	3
Ezion, Wilmington, Del. ....	2
District Superintendent of the Cam- bridge District 6 years.	
Ferry Ave., Camden, N. J. ....	6
Salem, N. J. ....	2
Merchantsville, N. J. ....	3
Cape May, N. J. ....	4
Sommerville, Pa. ....	1

**Parker, E. O. 1890.**

Delaware City, Del. ....	1
Bridgeton, N. J. ....	2
Delaware City, Del. ....	2
Smyrna, Del. ....	3
Millford, Del. ....	2
Haven, Wilmington, Del. ....	2
Coleman, Md. ....	2
Westmont, N. J. ....	1
Camden, N. J. ....	2

**Parker, J. W. 1904.**

Greenlock, N. J. ....	1
John Wesley, Phila., Pa. ....	3
Merchantsville, N. J. ....	4
Quantico, Md. ....	1

**Parker, S. T. 1897.**

McDaniel, Md. ....	2
Salem Circuit, N. J. ....	1
Catlin, Md. ....	3
Port Deposit, Md. ....	2
Oak Hall, Va. ....	4
Lawsonia, Md. ....	3
Nanticoke, Md. ....	1

**Parker, J. L. 1900.**

John Wesley, Phila., Pa. ....	5
Salisbury Circuit, Md. ....	3
Still Pond, Md. ....	3
Haven, Wilmington, Del. ....	1
Oxford, Md. ....	1

**Pearce, J. H. 1862.**

Ezion, Wilmington, Del. ....	1
Camden, N. J. ....	1
Zoar, Phila., Pa. ....	2
Bridgeton and Goshen, N. J. ....	2
District Superintendent of the Phila- delphia District 1 year.	
District Superintendent of the Chop- tank District 1 year.	
District Superintendent of the Smyr- na District 4 years.	
Centreville, Md. ....	2
Mount Zion, N. J. ....	3
St. Daniels, Chester, Pa. ....	1
Germantown, Pa. ....	3
Mt. Zion, N. J. ....	2
Fairmount, Md. ....	4
Berlin, Md. ....	5
Federalburg, Md. ....	4
Delair, N. J. ....	1
Greenlock, N. J. ....	1
1902 retired.	

**Pitts, I. D. 1894.**

Cape May, N. J. ....	1
Williston, Md. ....	1
Woodland, Md. ....	2
Trappe, Md. ....	3
Mt. Holly, N. J. ....	2
Kent Island, Md. ....	6
Federalburg, Md. ....	2
Fairmount, Md. ....	2

**Price, P. W. 1898.**

Newport, Del. ....	1
Lewes, Del. ....	3
Church Hill, Md. ....	1
Cambridge Circuit, Md. ....	2
Box Iron, Md. ....	2
Townsend, Del. ....	2
Millington, Md. ....	4

**Pullett, C. W. 1891.**

Quantico, Md. ....	3
Marion, Md. ....	3
Snow Hill, Md. ....	2
Fairmount, Md. ....	2
Orange, N. J. ....	4
Princess Anne, Md. ....	2
Boston, Md. ....	2
District Superintendent .....	4

**Purnell, J. R. 1911.**

Church Creek, Md. ....	2
Thomsonstown, Md. ....	1

**Purnell, Henry R. 1909.**

Somerville, Pa. ....	1
Salem, N. J. ....	2
Marydel, Md. ....	1

**Purnell, W. T. 1903.**

Easton Circuit, Md. ....	1
Barclay, Md. ....	2
Mt. Vernon, Md. ....	3
Marion, Md. ....	3
Merchantville, N. J. ....	1

**Quillen, D. S. 1910.**

Madison, Md. ....	1
Vienna, Md. ....	3

**Randall, T. E. 1912.**

Odessa, Del. ....	2
Greenwood, Del. ....	1

**Raisin, Malachuk. 1909.**

Nassau, Del. ....	3
Hudson, N. Y. ....	1

**Robbins, L. T. 1894.**

Camden, Del. ....	1
Unionville, Md. ....	2
Crumpton, Md. ....	2
Bridgeville, Del. ....	3
Dames Quarter, Md. ....	3
Vienna, Md. ....	2
Wetpquin, Md. ....	2
1910 Supernumerary .....	1
Effective 1911.	
Salem, N. J. ....	1
Brooklyn, N. Y. ....	1
Snow Hill, Md. ....	1

**Rogers, E. E. 1898.**

Harrington, Del. ....	1
Puncheon Landing, Md. ....	2
Parsonburg, Md. ....	3
Sharptown, Md. ....	2
Leemont, Va. ....	2

**Scott, J. H. 1886.**

Wilmington Circuit, Del. ....	3
Ferry Ave., Camden, N. J. ....	4
Newark, N. J. ....	2
District Superintendent of the Centreville District 6 years.	
St. Daniels, Chester, Pa. ....	5
Zoar, Phila., Pa. ....	6
District Superintendent of Philadelphia District .....	2

**Shelton, P. M. 1892.**

Denton, Md. ....	1
Cheswold, Del. ....	2
Laurel, Del. ....	4
Oxford, Md. ....	2
Greensboro, Md. ....	6
Centreville, Md. ....	3
Magnolia, N. J. ....	3

**Shockley, C. W. 1911.**

Greenwood, Del. ....	3
Salem, N. J. ....	1

**Shockley, A. R. 1876.**

Laurel, Del. ....	2
Germantown, Pa. ....	1
Bridgeville, Del. ....	1
Haven, Phila., Pa. ....	2
Transferred to the Newark Conference.	
Paterson, N. J. ....	1
Chestertown, Md. ....	1
Zoar, Phila., Pa. ....	2
Transferred to the New York East Conference.	
New Haven, Conn. ....	2
Dover, Del. ....	1
Easton, Md. ....	3
District Superintendent of the Salisbury District 6 years, and the Philadelphia District 6 years.	
1905 retired.	
1906 Effective.	
Smyrna, Del. ....	2
Morrisville, N. J. ....	2

**Smax, E. P. 1912.**

St. Paul, Philadelphia .....	1
Swainton, N. J. ....	2

**Snowden, N. B. 1888.**

Church Hill, Md. ....	4
Chestertown, Md. ....	3
St. Daniels, Chester, Pa. ....	2
Princess Anne, Md. ....	3
Berlin, Md. ....	2
Leemont, Va. ....	2
1906 was granted a Supernumerary Relation.	
Effective 1911.	
New Church, Va. ....	1
1913 retired.	

**Spellman, W. T. 1907.**

Catlin, Md. ....	1
Marydel, Md. ....	2
Coleman, Md. ....	3

**Sprigg, C. S. 1894.**

Greenlock, N. J. ....	1
Mount Holly, N. J. ....	2
Salem, N. J. ....	2
Cheswold, Del. ....	1
Millington, Md. ....	2
Lewes, Del. ....	2
Smyrna, Del. ....	1
Salisbury, Md. ....	3
Crisfield, Md. ....	5

**Sterling, M. P. 1907.**

Jamestown, Md. ....	3
Pomona, Md. ....	3

**Stevenson, J. H. 1906.**

Morrisville, N. J. ....	4
White Plains, N. Y. ....	1
Sassafras, Md. ....	2

**Standley, J. O. 1912.**

Delaware City, Del. ....	1
Smyrna, Del. ....	2

**Taylor, J. R. 1912.**

Sassafras, Md. ....	1
Barclay, Md. ....	2

**Tindley, C. A. 1885.**

South Wilmington, Del. ....	1
Cape May, N. J. ....	1
Odessa, Del. ....	2
Pocomoke Circuit, Md. ....	3
Fairmount, Md. ....	3
Ezlon, Wilmington, Del. ....	2
District Superintendent of Wilmington District 3 years. ....	2
Calvary, Phila., Pa. ....	13

**Toulson, L. E. 1886.**

Oriole, Md. ....	2
Leemont, Va. ....	2
Pomona, Md. ....	5
Royal Oak, Md. ....	4
Linkwood, Md. ....	4
Marion, Md. ....	6
Townsend, Del. ....	3
Galena, Md. ....	1

**Townsend, G. T. 1883.**

Milton, Del. ....	1
Bridgeville, Del. ....	3
Cape May Circuit, N. J. ....	1
Port Deposit, Md. ....	2
Preston, Md. ....	5
Princess Anne, Md. ....	3
Galena, Md. ....	3
Carmichaels, Md. ....	5
Alreys, Md. ....	4
Dames Quarter, Md. ....	3
Hopewell, Md. ....	1

**Turner, W. H. 1900.**

Barclay, Md. ....	2
Cheswold, Del. ....	2
Nassau, Del. ....	1
Linkwood, Md. ....	3
Marydel, Md. ....	2
Catlin, Md. ....	1
Oak Hall, Va. ....	1
Oriole, Md. ....	2
Sharptown, Md. ....	1

**Wallace, R. H. 1904.**

Denton, Md. ....	2
Laurel, Del. ....	3
Easton, Md. ....	4

**Wallace, Jessie T. 1911.**

Withams, Md. ....	3
-------------------	---

**Waters, M. V. 1894.**

Wigeon, Md. ....	2
Siloam, Chester, Pa. ....	1
Greenlock, N. J. ....	2
Mount Holly, N. J. ....	2
Merchantsville, N. J. ....	3
Salem, N. J. ....	4
Magnolia, N. J. ....	4
Brooklyn, N. Y. ....	2
John Wesley, Phila. ....	2

**Waters, J. R. 1877.**

Snow Hill Circuit, Md. ....	1
Friendship, Del. ....	3
Salisbury, Md. ....	2
Princess Anne, Md. ....	2
Ezlon, Wilmington, Del. ....	3
Cape May, N. J. ....	1
Salem, N. J. ....	1
St. Daniels, Chester, Pa. ....	1
District Superintendent of the Wilmington District 6 years, and of the Salisbury District 6 years. ....	7
Germantown, Pa. ....	7
Newark, N. J. ....	3

**Waters, S. A. 1912.**

Deal's Island, Md. ....	2
White Haven, Md. ....	1

**Waters, R. G. 1897.**

Bridgeville, Del. ....	2
Haven, Wilmington, Del. ....	2
Milford, Del. ....	3
Crisfield, Md. ....	4
Salisbury, Md. ....	5

**Waters, L. J. 1903.**

Union, Md. ....	1
Watchapreague, Va. ....	5
Marion Circuit, Md. ....	1
Liberia Circuit, Md. ....	6

**Waters, D. G. 1910.**

Catlin, Md. ....	1
Still Pond, Md. ....	2

**Waters, W. E. 1896.**

Cheswold, Del. ....	1
Port Deposit, Md. ....	2
Milford, Del. ....	2
Chestertown, Md. ....	2
Middletown, Del. ....	3
Princess Anne, Md. ....	2
Coleman, Md. ....	1
Galena, Md. ....	1
Siloam, Chester, Pa. ....	3

**Webb, E. H. 1881.**

Horntown, Va. ....	2
Green Hill, Md. ....	2
Frankford, Pa. ....	3
Haven, Phila., Pa. ....	2
Germantown, Pa. ....	3
Ezlon, Wilmington, Del. ....	1
Camden, N. J. ....	3
St. Daniels, Chester, Pa. ....	4
Haven, Wilmington, Del. ....	5
Dover, Del. ....	2
Odessa, Del. ....	1
Aireys, Md. ....	1
Newport, Del. ....	3

**West, W. C. 1903,**

Vienna, Md. ....	1
Madison, Md. ....	4
Preston, Md. ....	5

**Whittington, J. M. 1901.**

Madison, Md. ....	1
Preston, Md. ....	3
Bridgeville, Del. ....	1
Sassafras, Md. ....	2
1910 Supernumerary Relation ....	5

**Woodley, T. H. 1906.**

Fordsville, N. J. ....	2
Hudson, N. Y. ....	2
Berlin, Md. ....	3



---

---

**STATISTICAL TABLES**

---

---

Cambridge District

E. OTHO PARKER, Statistical Secretary  
708 Ferry Ave., Camden, N. J.

Table with columns: CHARGES, PASTORS, Support of Pastor, Ministerial Support, Church Membership, Church Property. Rows list various churches and their associated financial and membership data.





CHARGES	Ministerial Support										Church Membership						Church Property									
	Support of Pastor		Support of District Supt. Bishops		Support of Conf. Clergy		Total Paid for Support		Total Deficiency		Prob's Full Members		Local Prenc's		Paid for Build- ings and Im- provements		Estimated Value		Parsonages		Paid on Old In- debtedness		Present Indeb- tedness on Ch's and Par- sonages		Current Expen- ses, Sects, Fuel, Light, etc.	
	Total	Includ- ing House Rent	Total	Includ- ing House Rent	Total	Includ- ing House Rent	Total	Includ- ing House Rent	Total	Includ- ing House Rent	Total	Includ- ing House Rent	Total	Includ- ing House Rent	Total	Includ- ing House Rent	Total	Includ- ing House Rent	Total	Includ- ing House Rent	Total	Includ- ing House Rent	Total	Includ- ing House Rent	Total	Includ- ing House Rent
1 Carmichels.....	650	622	50	70	8	22	10	10	10	688	41	164	188	7	1	1	1	2000	1	400	1	400	1	400	1	50
2 Centreville.....	900	800	70	70	10	10	10	10	990	900	41	27	68	118	2	1	1	5000	1	2700	1	2700	1	2700	1	177
3 Centreville Circuit.....	500	870	86	86	9	9	16	32	458	207	27	27	117	1	1	1	10000	1	1000	1	1000	1	1000	1	100	
4 Chestertown.....	870	870	80	80	17	17	82	82	958	114	34	84	181	1	1	1	2000	1	800	1	800	1	800	1	80	
5 Church Hill.....	660	690	60	60	7	7	6	6	768	114	20	24	24	2	2	2	2000	1	1000	1	1000	1	1000	1	78	
6 Cordova.....	525	525	50	50	12	12	18	18	606	116	22	24	24	2	2	2	2000	1	800	1	800	1	800	1	80	
7 Denton.....	700	612	54	54	12	12	18	18	786	88	19	24	24	2	2	2	4000	1	800	1	800	1	800	1	104	
8 Denton Mission.....	164	164	40	40	18	18	18	18	186	88	19	24	24	2	2	2	600	1	1000	1	1000	1	1000	1	104	
9 Easton.....	822	822	80	80	18	18	25	25	921	24	20	80	148	6	3	5	10800	1	1000	1	1000	1	1000	1	860	
10 Easton Circuit.....	375	900	30	30	16	16	28	28	821	85	8	8	82	0	3	7	700	1	1200	1	1200	1	1200	1	121	
11 Fairlee.....	672	672	60	60	16	16	28	28	704	28	45	45	20	1	1	1	4500	1	1000	1	1000	1	1000	1	117	
12 Federalsburg.....	672	672	60	60	16	16	28	28	704	28	45	45	20	1	1	1	4500	1	1000	1	1000	1	1000	1	78	
13 Greensboro.....	698	698	50	50	16	16	6	6	730	4	29	4	29	1	1	1	2000	1	950	1	950	1	950	1	262	
14 Longwood.....	470	470	50	50	16	16	6	6	770	70	14	14	170	1	1	1	2500	1	800	1	800	1	800	1	60	
15 McDaniel.....	625	625	50	50	16	16	10	10	670	68	6	6	45	2	4	2	2500	1	600	1	600	1	600	1	10	
16 McDaniel.....	454	454	38	38	20	20	10	10	550	100	16	16	12	12	12	12	2500	1	1000	1	1000	1	1000	1	10	
17 McDaniel.....	650	610	60	60	16	16	15	15	671	45	45	45	118	12	2	2	2500	1	1000	1	1000	1	1000	1	76	
18 Preston.....	610	610	60	60	16	16	20	20	678	5	4	155	18	12	6	8	3500	1	1000	1	1000	1	1000	1	82	
19 Preston.....	672	672	52	52	16	16	21	21	758	11	4	155	18	12	6	8	3500	1	1000	1	1000	1	1000	1	19	
20 Rock Hill.....	607	607	54	54	6	6	5	5	659	56	42	42	186	8	2	2	5100	1	1000	1	1000	1	1000	1	84	
21 Rock Hill.....	550	550	50	50	16	16	22	22	600	50	32	32	218	1	6	6	4500	1	1000	1	1000	1	1000	1	80	
22 Royal Oak.....	750	750	60	60	16	16	18	18	818	18	18	18	185	6	4	4	4500	1	1000	1	1000	1	1000	1	150	
23 St. Michaels.....	712	712	72	72	18	18	22	22	848	12	42	42	186	8	2	2	4500	1	1000	1	1000	1	1000	1	85	
24 St. Michaels.....	770	770	70	70	18	18	22	22	877	7	68	68	180	9	6	6	4800	1	1000	1	1000	1	1000	1	185	
25 Stevensville.....	685	685	60	60	15	15	21	21	879	10	8	8	138	2	8	2	2500	1	1000	1	1000	1	1000	1	60	
26 Trappe.....	550	550	42	42	10	10	12	12	608	108	98	98	180	8	1	1	3500	1	1000	1	1000	1	1000	1	50	
27 Wiltton.....	538	538	36	36	10	10	5	5	579	25	12	12	6	8	1	1	3500	1	1000	1	1000	1	1000	1	85	
28 Woodland.....	500	500	40	40	3	3	8	8	584	12	12	12	6	8	1	1	2300	1	800	1	800	1	800	1	65	
17280	10480	10480	945	1378	1381	316	262	807	281	18494	800	584	700	3917	37	35	6057	97630	25	25076	6224	4180	22682	2940		

Centreville District

E. OTHO PARKER, Statistical Secretary  
788 Perry Ave., Camden, N. J.

PASTORS

D. H. HARGIS Treasurer 80 1/2 Enkin St. Salem, N. J.	Disciplinary Benevolences														Other Benevolences					Sunday Schools			Baptisms		Epworth League		General Confere				
	Missions				Education				W. H. M. S.				Church Aid				Church Support		Free Men's		Sundays		Adults	Children	Seniors	Juniors	Appor'd	Expens	Balance		
	Ch. S.	Ch. S.	Ch. S.	Ch. S.	Ch. S.	Ch. S.	Ch. S.	Ch. S.	Ch. S.	Ch. S.	Ch. S.	Ch. S.	Ch. S.	Ch. S.	Ch. S.	Ch. S.	Ch. S.	Ch. S.	Ch. S.	Ch. S.	Ch. S.	Ch. S.	Ch. S.	Ch. S.	Ch. S.	Ch. S.	Ch. S.	Ch. S.	Ch. S.	Ch. S.	
	Ch. S.	Ch. S.	Ch. S.	Ch. S.	Ch. S.	Ch. S.	Ch. S.	Ch. S.	Ch. S.	Ch. S.	Ch. S.	Ch. S.	Ch. S.	Ch. S.	Ch. S.	Ch. S.	Ch. S.	Ch. S.	Ch. S.	Ch. S.	Ch. S.	Ch. S.	Ch. S.	Ch. S.	Ch. S.	Ch. S.	Ch. S.	Ch. S.	Ch. S.	Ch. S.	
1 Carmichael	25	20	10	10	10	10	10	10	10	10	10	10	10	10	10	10	10	10	10	10	10	10	10	10	10	10	10	10	10	10	
2 Centreville	25	25	30	30	30	30	30	30	30	30	30	30	30	30	30	30	30	30	30	30	30	30	30	30	30	30	30	30	30	30	
3 Centreville Circuit	4	8	8	8	8	8	8	8	8	8	8	8	8	8	8	8	8	8	8	8	8	8	8	8	8	8	8	8	8	8	
4 Chestertown	40	10	10	10	10	10	10	10	10	10	10	10	10	10	10	10	10	10	10	10	10	10	10	10	10	10	10	10	10	10	
5 Church Hill	14	14	8	8	8	8	8	8	8	8	8	8	8	8	8	8	8	8	8	8	8	8	8	8	8	8	8	8	8	8	
6 Cordova	20	6	20	20	20	20	20	20	20	20	20	20	20	20	20	20	20	20	20	20	20	20	20	20	20	20	20	20	20	20	
7 Denton	40	40	16	16	16	16	16	16	16	16	16	16	16	16	16	16	16	16	16	16	16	16	16	16	16	16	16	16	16	16	
8 Denton Mission	2	6	6	6	6	6	6	6	6	6	6	6	6	6	6	6	6	6	6	6	6	6	6	6	6	6	6	6	6	6	
9 Denton	2	6	6	6	6	6	6	6	6	6	6	6	6	6	6	6	6	6	6	6	6	6	6	6	6	6	6	6	6	6	
10 Easton Circuit	10	10	10	10	10	10	10	10	10	10	10	10	10	10	10	10	10	10	10	10	10	10	10	10	10	10	10	10	10	10	10
11 Fairfax	18	15	10	10	10	10	10	10	10	10	10	10	10	10	10	10	10	10	10	10	10	10	10	10	10	10	10	10	10	10	10
12 Greensburg	10	10	10	10	10	10	10	10	10	10	10	10	10	10	10	10	10	10	10	10	10	10	10	10	10	10	10	10	10	10	10
13 Greenwood	6	6	6	6	6	6	6	6	6	6	6	6	6	6	6	6	6	6	6	6	6	6	6	6	6	6	6	6	6	6	6
14 Longwood	6	6	6	6	6	6	6	6	6	6	6	6	6	6	6	6	6	6	6	6	6	6	6	6	6	6	6	6	6	6	6
15 Melbais	6	6	6	6	6	6	6	6	6	6	6	6	6	6	6	6	6	6	6	6	6	6	6	6	6	6	6	6	6	6	6
16 Melbais	6	6	6	6	6	6	6	6	6	6	6	6	6	6	6	6	6	6	6	6	6	6	6	6	6	6	6	6	6	6	6
17 Oxford	6	10	15	15	15	15	15	15	15	15	15	15	15	15	15	15	15	15	15	15	15	15	15	15	15	15	15	15	15	15	15
18 Pomona	15	15	15	15	15	15	15	15	15	15	15	15	15	15	15	15	15	15	15	15	15	15	15	15	15	15	15	15	15	15	15
19 Preston	15	15	15	15	15	15	15	15	15	15	15	15	15	15	15	15	15	15	15	15	15	15	15	15	15	15	15	15	15	15	15
20 Ridgely	15	15	15	15	15	15	15	15	15	15	15	15	15	15	15	15	15	15	15	15	15	15	15	15	15	15	15	15	15	15	15
21 Rock Hill	4	4	4	4	4	4	4	4	4	4	4	4	4	4	4	4	4	4	4	4	4	4	4	4	4	4	4	4	4	4	4
22 Rock Hill	4	4	4	4	4	4	4	4	4	4	4	4	4	4	4	4	4	4	4	4	4	4	4	4	4	4	4	4	4	4	4
23 St Michaels	15	15	15	15	15	15	15	15	15	15	15	15	15	15	15	15	15	15	15	15	15	15	15	15	15	15	15	15	15	15	15
24 St Michaels	85	15	82	82	82	82	82	82	82	82	82	82	82	82	82	82	82	82	82	82	82	82	82	82	82	82	82	82	82	82	82
25 Stevensville	25	10	10	10	10	10	10	10	10	10	10	10	10	10	10	10	10	10	10	10	10	10	10	10	10	10	10	10	10	10	10
26 Trappe	10	10	10	10	10	10	10	10	10	10	10	10	10	10	10	10	10	10	10	10	10	10	10	10	10	10	10	10	10	10	10
27 Williston	10	10	10	10	10	10	10	10	10	10	10	10	10	10	10	10	10	10	10	10	10	10	10	10	10	10	10	10	10	10	10
28 Williston	18	18	18	18	18	18	18	18	18	18	18	18	18	18	18	18	18	18	18	18	18	18	18	18	18	18	18	18	18	18	18
29 Woodland	8	8	8	8	8	8	8	8	8	8	8	8	8	8	8	8	8	8	8	8	8	8	8	8	8	8	8	8	8	8	8
<b>TOTAL</b>	1127	104	876	25	107	288	27	16	87	48	45	09	52	34	1	86	18	16	42	5	1608	254	10	210	680	3550	20380	54	406	8486	28

**Philadelphia District**

**M. OTHO PARKER, Statistical Secretary**  
786 Ferry Ave., Camden, N. J.

CHARGES	PASTORS	Support of Pastor				Ministerial Support				Church Membership						Church Property								
		Total Includ- ing House Rent	Total Paid In- cluding House Rent	Rental Value of Person- al	Delicency	Support of District Supt.	Support of Bishops	Support of Conf. of Clants	Total Paid for Ministerial support	Total Delicency	Rolling Year	Now on Roll	Members on Roll	Local Preacs	Deaths Dur- ing Year	Churches	Estimated Value	Parsonages	Estimated Value	Paid for Build- ings and Im- provements	Paid on Old In- debtedness on	Present Indeb- tedness on Chh- and Parson- ages	Current Expes- ses, Sexton, Fuel, Light, etc.	
1 Atlantic City, N. J.	A. L. Martin	1250	950	88	88	10	10	25	25	1878	115	23	400	8	7	1	50000	.....	7500	.....	900	27000	482	
2 Brooklyn, N. Y.	H. B. Ward	456	428	28	28	2	2	17	17	488	148	16	62	1	1	2	4000	.....	40	900	1865	101		
3 B. Robbins	J. T. Robbins	720	420	300	20	3	3	4	4	444	803	12	12	17	1	1	4000	.....	30	50	810	160		
4 Burlington, N. J.	J. H. Blackston	381	384	84	20	2	2	4	4	411	55	8	14	24	1	1	2000	.....	1000	200	600	174		
5 Camden, N. J.	E. O. Parker	890	820	180	60	8	8	7	7	625	186	8	181	.....	2	2	10000	.....	200	1000	182	100		
6 Cape May, N. J.	E. E. Parker	720	565	120	135	8	8	24	24	625	186	8	70	.....	2	2	3500	.....	200	200	800	180		
7 Chester, Pa.—St Daniels	W. T. Hemsley	950	950	180	140	12	12	8	8	142	188	8	40	.....	1	1	20000	.....	284	208	3714	629		
8 Chester, Pa.—Sloam	W. E. Waters	770	720	50	60	5	5	15	15	772	68	8	10	81	2	2	10000	.....	25	200	3100	220		
9 Haglewood, N. J.	W. D. McQueen	185	180	15	16	2	2	2	2	185	29	12	10	38	1	1	1600	.....	82	74	116	45		
10 Fordsville, N. J.	H. T. G. Jennings	410	310	60	100	2	2	4	4	888	105	12	10	88	1	1	2000	.....	500	82	60	285		
11 Glenock and Rhodes N. J.	M. C. Jennings	684	634	84	45	7	7	19	19	705	55	4	6	82	2	2	4000	.....	1000	100	1800	112		
12 Hudson, N. Y.	F. T. Johnson	496	406	96	25	8	8	12	12	627	14	6	18	45	1	1	8000	.....	66	650	1900	252		
13 Magnolia, N. J.	P. M. Shelton	920	920	120	84	10	10	25	25	1084	8	8	18	189	1	1	10000	.....	1800	150	1550	450		
14 Merchantville, N. J.	J. W. Parker	1622	1622	420	79	10	10	19	19	1622	.....	.....	.....	.....	2	2	8000	.....	150	625	1800	680		
15 Monclair, N. J.	A. R. Puder	1420	1420	420	79	10	10	19	19	1622	.....	.....	.....	.....	2	2	8000	.....	150	625	1800	680		
16 Northville, N. J.	A. R. Puder	1420	1420	420	79	10	10	19	19	1622	.....	.....	.....	.....	2	2	8000	.....	150	625	1800	680		
17 Mt. Holly, N. J.	A. R. Puder	1420	1420	420	79	10	10	19	19	1622	.....	.....	.....	.....	2	2	8000	.....	150	625	1800	680		
18 Newark, N. J.	A. R. Puder	1420	1420	420	79	10	10	19	19	1622	.....	.....	.....	.....	2	2	8000	.....	150	625	1800	680		
19 Pleasantville	J. R. Waters	672	672	72	65	6	6	15	15	741	64	15	14	85	2	2	8400	.....	400	867	900	400		
20 Orange, N. J.	J. C. Kiah	552	507	52	45	5	5	14	14	588	104	8	20	40	1	1	4000	.....	818	818	62	25		
21 Ossining, N. J.	J. C. Kiah	1200	1200	300	20	24	24	5	5	1300	180	12	10	18	3	3	12000	.....	3500	80	1750	540		
22 Philadelphia—Calvary	E. F. Morris	1820	1820	350	240	35	35	200	200	2295	351	687	1771	25	19	21	210000	.....	6000	261	5200	969		
23 Frankford	C. A. Tindley	894	70	144	185	4	4	26	26	775	220	4	12	64	4	4	10000	.....	1000	100	100	200		
24 Germantown	J. T. Fletcher	1800	1800	300	98	12	12	35	35	1445	31	58	249	1	1	1	10500	.....	60	50	3769	500		
25 Haven	M. R. Brown	1280	1340	276	68	8	8	12	12	385	149	14	3	14	3	3	40000	.....	124	1405	1600	281		
26 John Wesley	J. M. V. Waters	886	840	276	25	25	25	3	3	918	14	20	10	20	2	2	10000	.....	795	915	22900	516		
27 Somerville	W. S. Brown	644	660	144	84	20	20	6	6	689	186	7	6	28	1	1	3500	.....	246	204	1620	65		
28 St. Paul	B. C. F. Parker	801	800	20	20	4	4	10	10	811	8	8	27	8	2	2	8000	.....	700	500	1850	1600		
29 Zoar	F. J. Handry	1450	1450	300	240	20	20	5	5	1700	88	701	24	1	1	1	8000	.....	4000	781	166	180		
30 Salem, N. J.	F. J. Handry	820	620	200	60	6	6	20	20	765	200	27	4	114	3	3	3500	.....	1700	781	166	180		
31 Salem Circuit	H. R. Purnell	522	376	60	186	30	30	6	6	491	178	17	17	62	6	6	2000	.....	6	.....	.....	113		
32 Swanton (Goshen) N. J.	E. P. Smax	900	900	20	20	1	1	5	5	921	17	17	17	17	1	1	2000	.....	6	.....	.....	23		
33 Spring Lake, N. J.	Supplied	150	150	20	24	2	2	10	10	646	48	6	27	40	1	1	6000	.....	65	186	2176	100		
34 White Plains, N. Y.	R. K. Robinson	920	876	120	24	24	24	2	2	829	19	8	8	48	1	1	1700	.....	318	.....	.....	36		
35 Woodbury, N. J.	Robt. Hudson sup	806	806	60	60	4	4	2	2	885	137	10	12	48	1	1	1700	.....	.....	.....	.....	260		
36 Womersley, N. J.	Robt. Hill (Sup)	806	260	96	180	20	20	2	2	194	.....	.....	.....	.....	1	1	2000	.....	280	700	80	80		
37 Ocean City, N. J.	D. H. Henry	156	156	.....	.....	.....	.....	.....	.....	.....	.....	.....	.....	.....	.....	.....	.....	.....	.....	.....	.....	.....	.....	
		27608	20801	8258	1767	1910	1948	257	224	811	600	883	1214	6000	165	71	106	425	1700	17	40650	18292	11214	9680

D. H. HARGIS Treasurer 80% Bakin St. Salem, N. J.	NAME'S OF CHARGES	Missions		Disciplinary Benevol. nces			Other Benevolences				Sunday Schools				Epw'oh League		General Conference Expend	Balance Due													
		Church	Sunday Schols	Church	Ch. of Conf. (Total)	Bd. of S. S.	Conf'ce Clants	W. H. S.	W. H. S.	Supplies	Amer'n Bible Soc.	City Mis or Ch. Ex.	Gen. Off. Exp. E. T.	Method. Birth ducs	Total Disiplinary	Church Aid			Dist. Parsonage	Freedman's Jubl.	Cont. Support	Total Benevolen-	Grand Total	Officers and Teachers in all Dep'ts	Children Baptized	Bap. Child. under Instr'n. as Prob.	Senior Mem-bers	Junior Mem-bers	Appor'd for Qu'ed. in Yr.	Paid this Yr.	
		Sp. cal	Sundays	Sp. cal	Sundays	Sundays	Sp. cal	Sp. cal	Sp. cal	Sp. cal	Sp. cal	Sp. cal	Sp. cal	Sp. cal	Sp. cal	Sp. cal			Sp. cal	Sp. cal	Sp. cal	Sp. cal	Sp. cal	Sp. cal	Sp. cal	Sp. cal	Sp. cal	Sp. cal	Sp. cal	Sp. cal	Sp. cal
1	Atlantic City, N. J.	7	6	26	20	1	1	20	8	1	1	1	1	4	182	20	23	8	177	207	2	2	19	201	21	8	86	108	12	12	
2	Bridgeton, N. J.	1	1	1	1	1	1	1	1	1	1	1	1	1	1	1	1	1	1	1	1	1	1	1	1	1	1	1	1	1	
3	Brooklyn, N. Y.	1	1	1	1	1	1	1	1	1	1	1	1	1	1	1	1	1	1	1	1	1	1	1	1	1	1	1	1	1	
4	Burlington, N. J.	4	4	1	1	1	1	1	1	1	1	1	1	1	1	1	1	1	1	1	1	1	1	1	1	1	1	1	1	1	
5	Camden, N. J.	10	14	2	2	1	1	1	1	1	1	1	1	1	1	1	1	1	1	1	1	1	1	1	1	1	1	1	1	1	
6	Cape May, N. J.	2	2	1	1	1	1	1	1	1	1	1	1	1	1	1	1	1	1	1	1	1	1	1	1	1	1	1	1	1	
7	Chester, St. Daniels	40	40	10	35	2	33	8	2	8	2	1	1	1	1	1	1	1	1	1	1	1	1	1	1	1	1	1	1	1	
8	Strom	4	5	1	1	1	1	1	1	1	1	1	1	1	1	1	1	1	1	1	1	1	1	1	1	1	1	1	1	1	
9	Englewood, N. J.	1	1	1	1	1	1	1	1	1	1	1	1	1	1	1	1	1	1	1	1	1	1	1	1	1	1	1	1	1	
10	Horseshoe, N. J.	4	4	1	1	1	1	1	1	1	1	1	1	1	1	1	1	1	1	1	1	1	1	1	1	1	1	1	1	1	
11	Grocks, Rhodes	6	8	2	8	1	1	1	1	1	1	1	1	1	1	1	1	1	1	1	1	1	1	1	1	1	1	1	1	1	
12	Hudson, N. Y.	8	8	2	8	1	1	1	1	1	1	1	1	1	1	1	1	1	1	1	1	1	1	1	1	1	1	1	1	1	
13	Magnolia, N. J.	16	10	10	10	4	2	15	4	4	2	1	1	1	1	1	1	1	1	1	1	1	1	1	1	1	1	1	1	1	
14	Merchantville, N. J.	6	6	2	6	1	1	1	1	1	1	1	1	1	1	1	1	1	1	1	1	1	1	1	1	1	1	1	1	1	
15	Montclair, N. J.	25	15	10	8	1	1	1	1	1	1	1	1	1	1	1	1	1	1	1	1	1	1	1	1	1	1	1	1	1	
16	Morrisville, N. J.	8	2	2	6	1	1	1	1	1	1	1	1	1	1	1	1	1	1	1	1	1	1	1	1	1	1	1	1	1	
17	Mt. Holly, N. J.	14	2	14	2	1	1	1	1	1	1	1	1	1	1	1	1	1	1	1	1	1	1	1	1	1	1	1	1	1	
18	Newark, N. J.	20	16	20	15	1	1	1	1	1	1	1	1	1	1	1	1	1	1	1	1	1	1	1	1	1	1	1	1	1	
19	Ocean City, N. J.	10	12	10	12	1	1	1	1	1	1	1	1	1	1	1	1	1	1	1	1	1	1	1	1	1	1	1	1	1	
20	Orange, N. Y.	4	4	1	1	1	1	1	1	1	1	1	1	1	1	1	1	1	1	1	1	1	1	1	1	1	1	1	1	1	
21	Orange, N. Y.	60	25	172	100	1	1	1	1	1	1	1	1	1	1	1	1	1	1	1	1	1	1	1	1	1	1	1	1	1	
22	Phila., Cala.	2	2	1	1	1	1	1	1	1	1	1	1	1	1	1	1	1	1	1	1	1	1	1	1	1	1	1	1	1	
23	Frankford	50	45	80	45	1	1	1	1	1	1	1	1	1	1	1	1	1	1	1	1	1	1	1	1	1	1	1	1	1	
24	German'tn	2	2	10	15	6	2	25	2	2	2	2	2	2	2	2	2	2	2	2	2	2	2	2	2	2	2	2	2	2	
25	Haven	8	8	3	2	1	1	1	1	1	1	1	1	1	1	1	1	1	1	1	1	1	1	1	1	1	1	1	1	1	
26	Jan. Wesley	5	5	2	2	1	1	1	1	1	1	1	1	1	1	1	1	1	1	1	1	1	1	1	1	1	1	1	1	1	
27	Somerville	2	2	2	2	1	1	1	1	1	1	1	1	1	1	1	1	1	1	1	1	1	1	1	1	1	1	1	1	1	
28	St. Paul	200	2	2	2	2	2	2	2	2	2	2	2	2	2	2	2	2	2	2	2	2	2	2	2	2	2	2	2	2	
29	Zoar	8	4	8	4	6	6	4	4	4	4	4	4	4	4	4	4	4	4	4	4	4	4	4	4	4	4	4	4	4	
30	Pleasantville, N. J.	4	4	4	4	4	4	4	4	4	4	4	4	4	4	4	4	4	4	4	4	4	4	4	4	4	4	4	4	4	
31	Salem, N. J.	4	4	4	4	4	4	4	4	4	4	4	4	4	4	4	4	4	4	4	4	4	4	4	4	4	4	4	4	4	
32	Salem Circuit	8	8	8	8	8	8	8	8	8	8	8	8	8	8	8	8	8	8	8	8	8	8	8	8	8	8	8	8	8	
33	Swanton, N. J.	2	2	2	2	2	2	2	2	2	2	2	2	2	2	2	2	2	2	2	2	2	2	2	2	2	2	2	2	2	2
34	Spring Place, N. J.	2	2	2	2	2	2	2	2	2	2	2	2	2	2	2	2	2	2	2	2	2	2	2	2	2	2	2	2	2	2
35	White Plains, N. J.	1	1	1	1	1	1	1	1	1	1	1	1	1	1	1	1	1	1	1	1	1	1	1	1	1	1	1	1	1	1
36	Woodbury, N. J.	2	2	2	2	2	2	2	2	2	2	2	2	2	2	2	2	2	2	2	2	2	2	2	2	2	2	2	2	2	2
37	Yonkers, N. Y.	681	30	840	528	49	51	172	41	76	81	220	71	93	48	215	40	40	62	14	830	420	140	30	1000	490	3	3	21	62	
Grand Total		681	30	840	528	49	51	172	41	76	81	220	71	93	48	215	40	40	62	14	830	420	140	30	1000	490	3	3	21	62	216

**Salisbury District**

**M. OTHO PARKER**, Statistical Secretary  
788 Ferry Ave., Camden, N. J.

**PASTOR**

CHARGES	Support of Pastor				Ministerial Support				Church Membership				Church Property											
	Total Claims Includg. House Rents	Total Paid Includg. House Rents	Rental Value of Parsonage	Deficiency	Claim	Paid	Cham	Support of District Supt.	Support of Conf. Claims	Total Paid for Ministerial Support	Total Deficiency	Hallowed During Year	Now on Roll	Members on Roll	Local Preachers	Deaths During Year	Churches	Estimated Value	Parsonages	Estimated Value	Paid for Buildings and Improvements	Paid on Old Indebtedness on Chs. and Parsonages	Percent Indebtedness on Chs. and Parsonages	Current Expenses, Excl. Fuel, Light, etc.
1 Cottage Grove.....	640	640	50	.....	44	44	8	0	0	701	.....	28	28	186	1	11	8	5700	1	500	489	48	158	158
2 Crisfield.....	855	855	180	.....	66	66	12	2	2	656	114	38	38	110	4	4	2	8500	1	2000	558	150	280	280
3 Dames Quarter.....	760	760	60	92	66	66	4	6	6	686	168	18	18	128	2	2	1	2000	1	700	106	200	90	90
4 Deals Island.....	560	560	60	66	28	28	4	5	5	686	168	5	5	118	1	1	1	4000	1	1500	280	125	125	125
5 H. A. Waters.....	900	900	60	.....	40	40	12	12	12	882	16	61	61	88	155	60	8	2800	1	1500	40	352	2100	165
6 Exmore, Va.....	710	710	40	.....	36	36	10	15	15	674	48	18	18	140	11	11	6	4000	1	1500	108	84	84	84
7 Patmount, Centennial.....	710	710	96	.....	48	48	10	4	4	644	48	40	40	111	12	8	2	2000	1	400	466	50	150	150
8 Fruitland.....	675	675	515	60	42	42	2	2	2	644	.....	88	88	30	168	8	2	2000	1	800	50	350	350	350
9 Greenwood.....	600	600	600	.....	44	44	4	15	15	687	17	5	5	20	122	1	18	1450	1	800	150	126	100	100
10 Hometown, Va.....	590	590	50	.....	40	40	8	17	17	675	17	88	88	185	8	1	1	2500	1	1000	750	100	50	50
11 K. Adams.....	585	585	60	.....	40	40	8	10	10	682	.....	91	91	120	2	1	1	1600	1	1000	400	275	500	500
12 Jamestown.....	580	580	80	.....	38	38	6	10	10	601	.....	91	91	120	2	1	1	1600	1	1000	400	275	500	500
13 Kingsport.....	725	725	100	.....	45	45	11	20	20	801	.....	91	91	120	2	1	1	1600	1	1000	400	275	500	500
14 Leamont.....	660	660	60	.....	28	28	15	8	8	786	.....	41	41	18	16	8	6	2300	1	850	100	500	90	90
15 Lee.....	660	660	60	.....	32	32	6	12	12	759	.....	41	41	18	16	8	6	2300	1	850	100	500	90	90
16 Liberia.....	666	666	60	.....	37	37	9	4	4	636	.....	41	41	18	16	8	6	2300	1	850	100	500	90	90
17 L. J. Waters.....	666	666	60	.....	37	37	9	4	4	636	.....	41	41	18	16	8	6	2300	1	850	100	500	90	90
18 Leamont, Va.....	666	666	60	.....	37	37	9	4	4	636	.....	41	41	18	16	8	6	2300	1	850	100	500	90	90
19 L. J. Waters.....	666	666	60	.....	37	37	9	4	4	636	.....	41	41	18	16	8	6	2300	1	850	100	500	90	90
20 L. J. Waters.....	666	666	60	.....	37	37	9	4	4	636	.....	41	41	18	16	8	6	2300	1	850	100	500	90	90
21 L. J. Waters.....	666	666	60	.....	37	37	9	4	4	636	.....	41	41	18	16	8	6	2300	1	850	100	500	90	90
22 L. J. Waters.....	666	666	60	.....	37	37	9	4	4	636	.....	41	41	18	16	8	6	2300	1	850	100	500	90	90
23 L. J. Waters.....	666	666	60	.....	37	37	9	4	4	636	.....	41	41	18	16	8	6	2300	1	850	100	500	90	90
24 L. J. Waters.....	666	666	60	.....	37	37	9	4	4	636	.....	41	41	18	16	8	6	2300	1	850	100	500	90	90
25 L. J. Waters.....	666	666	60	.....	37	37	9	4	4	636	.....	41	41	18	16	8	6	2300	1	850	100	500	90	90
26 L. J. Waters.....	666	666	60	.....	37	37	9	4	4	636	.....	41	41	18	16	8	6	2300	1	850	100	500	90	90
27 L. J. Waters.....	666	666	60	.....	37	37	9	4	4	636	.....	41	41	18	16	8	6	2300	1	850	100	500	90	90
28 L. J. Waters.....	666	666	60	.....	37	37	9	4	4	636	.....	41	41	18	16	8	6	2300	1	850	100	500	90	90
29 L. J. Waters.....	666	666	60	.....	37	37	9	4	4	636	.....	41	41	18	16	8	6	2300	1	850	100	500	90	90
30 L. J. Waters.....	666	666	60	.....	37	37	9	4	4	636	.....	41	41	18	16	8	6	2300	1	850	100	500	90	90
31 L. J. Waters.....	666	666	60	.....	37	37	9	4	4	636	.....	41	41	18	16	8	6	2300	1	850	100	500	90	90
32 L. J. Waters.....	666	666	60	.....	37	37	9	4	4	636	.....	41	41	18	16	8	6	2300	1	850	100	500	90	90
33 L. J. Waters.....	666	666	60	.....	37	37	9	4	4	636	.....	41	41	18	16	8	6	2300	1	850	100	500	90	90
34 L. J. Waters.....	666	666	60	.....	37	37	9	4	4	636	.....	41	41	18	16	8	6	2300	1	850	100	500	90	90
35 L. J. Waters.....	666	666	60	.....	37	37	9	4	4	636	.....	41	41	18	16	8	6	2300	1	850	100	500	90	90
36 L. J. Waters.....	666	666	60	.....	37	37	9	4	4	636	.....	41	41	18	16	8	6	2300	1	850	100	500	90	90
37 L. J. Waters.....	666	666	60	.....	37	37	9	4	4	636	.....	41	41	18	16	8	6	2300	1	850	100	500	90	90
<b>TOTAL</b>	<b>23,222</b>	<b>23,222</b>	<b>828</b>	<b>2,845</b>	<b>1,617</b>	<b>1,617</b>	<b>244</b>	<b>238</b>	<b>464</b>	<b>26,661</b>	<b>465</b>	<b>955</b>	<b>12,908</b>	<b>61,47</b>	<b>1,48</b>	<b>68</b>	<b>173</b>	<b>136,450</b>	<b>81</b>	<b>29,000</b>	<b>5,388</b>	<b>6,027</b>	<b>17,856</b>	<b>9,427</b>

D. H. HARGIS Treasurer 90% Eakin St. Salem, N. J.	Missions		Disciplinary Benevolences					Other Benevolences					Sunday Schools				Baptisms		Epw'ch League		General														
	Church	Special	Sunday Schools	Church	S. S.	Bd. of Confec Cham's	Confec Cham's Soc	Cash	W. H. M. S.	Supplies	Amer'n Bible Soc	City Mis or Ch. Hx.	Cen. Off. Hqd. R. I.	Math. H. H. H. S.	Total Dispi'na Benevolences	Church Aid	Dial. Patronage	Freedman's Jubl.	Ice Fund	Total Benevolen- ces	Grand Total	Sunday Schools	Officers and Teachers	In all Dep'ts.	Adults Baptized	Children Baptized	Bap. Child under Instr'n as Prob.	School Mem- bers	Junior Mem- bers	Apport'd for Quater'm	Expens				
1 Cottage Grove.....	14		10	2	3	6	6	22	1	1	1	1	1	66	14	10	8	10	80	114	14	14	108		9	7	150	65	10	4	6				
2 Crisfield.....	20	1	23	2	4	6	6	22	2	2	2	2	2	167	18	23	2	2	20	244	14	14	129		4	7	90	65	12	4	11				
5 Dames Quarter.....	5		3	1	1	3	3	1	1	1	1	1	1	15	5	1	2	2	20	84	2	2	18												
4 Deas Island.....	8	4	6	2	2	3	3	1	1	1	1	1	1	40	5	16	2	2	4	80	8	8	15												
5 Exmore, Va.....	10		6	2	2	4	4	1	1	1	1	1	1	31	6	4	4	4	46	65	11	11	105		5	4	115	11	8	8	8	9			
6 Fairmount, Cent'al	10	5	8	2	2	4	4	1	1	1	1	1	1	60	6	15	8	8	83	100	1	1	105		5	4	145	26	10	2	8	9			
7 Fruitland.....	22	5	10	2	2	4	4	5	2	2	2	2	2	51	18	10	8	8	124	142	8	8	187		6	8	84	7	8	4	4	4			
8 Greenwood.....	9	8	7	2	2	4	4	1	1	1	1	1	1	69	10	10	8	8	92	115	2	2	156		12	7	26	16	10	10	10	10			
10 Hopewell.....	9	8	8	2	2	4	4	1	1	1	1	1	1	14	10	2	2	2	18	20	8	8	292		10	10	16	16	10	10	10	10			
11 Hornstown.....	5	5	5	2	2	3	3	2	2	2	2	2	2	47	10	18	8	8	63	76	1	1	49		10	10	26	10	10	10	10	10			
12 Jamestown.....	10	6	10	5	5	10	10	1	1	1	1	1	1	77	10	18	8	8	108	130	2	2	130		12	10	18	20	10	10	10	10	10		
13 Landon.....	16	15	10	18	5	2	2	1	1	1	1	1	1	120	15	32	8	8	170	200	1	1	250		25	10	18	20	10	10	10	10	10		
14 Lawtonia.....	20	6	10	6	6	10	10	2	2	2	2	2	2	97	4	15	2	2	68	120	2	2	122		8	10	45	54	10	10	10	10	10		
16 Liberia.....	15	5	10	3	3	6	6	0	0	1	1	1	1	7	8	15	2	2	58	76	2	2	15		15	115	2	82	8	70	11	6	6		
18 Legmont.....	10	6	6	7	2	3	3	2	2	2	2	2	2	45	10	6	5	5	61	80	2	2	10		20	20	24	24	11	6	6	6	6		
17 Marcella Springs.....	9	6	6	4	4	8	8	2	2	2	2	2	2	45	10	15	5	5	80	100	2	2	10		10	10	24	24	11	6	6	6	6		
18 Marion Station.....	10	5	6	4	4	8	8	1	1	1	1	1	1	5	10	12	4	4	172	200	2	2	14		20	20	24	24	11	6	6	6	6		
19 Mt. Vernon.....	10	8	10	8	8	10	10	7	7	8	8	8	8	144	12	12	4	4	172	200	2	2	14		20	20	24	24	11	6	6	6	6		
20 Nanticoke.....	30	10	10	10	10	10	10	6	6	6	6	6	6	185	11	15	8	8	170	201	2	2	18		20	20	24	24	11	6	6	6	6		
21 New Church.....	10	15	15	16	7	2	2	1	1	1	1	1	1	68	11	21	8	8	170	201	2	2	18		20	20	24	24	11	6	6	6	6		
22 Oriole.....	15	15	15	16	7	2	2	1	1	1	1	1	1	185	11	15	8	8	170	201	2	2	18		20	20	24	24	11	6	6	6	6		
23 Painsburg.....	15	15	15	16	7	2	2	1	1	1	1	1	1	185	11	15	8	8	170	201	2	2	18		20	20	24	24	11	6	6	6	6		
24 Pocomoke City.....	10	8	10	11	3	4	4	1	1	1	1	1	1	118	10	6	5	5	138	170	1	1	21		25	30	34	34	20	5	5	5	5	5	
25 Princess Anne.....	10	8	10	8	8	10	10	80	95	8	8	8	8	179	10	842	2	2	585	565	1	1	21		25	30	34	34	20	5	5	5	5	5	
26 Quantico Cr.....	15	15	15	16	7	2	2	1	1	1	1	1	1	67	10	10	8	8	100	100	1	1	10		10	10	13	13	40	20	1	1	1	1	1
27 Salisbury, J. Wesley	80	10	25	2	2	4	4	70	70	2	2	2	2	200	17	36	6	6	268	300	1	1	19		26	26	30	30	60	75	6	6	6	6	6
28 White's Chapel.....	2	8	2	2	2	2	2	2	2	2	2	2	2	20	6	7	2	2	20	40	1	1	19		15	15	46	46	18	18	18	18	18	18	18
30 Salisbury Circuit.....	2	8	2	2	2	2	2	2	2	2	2	2	2	20	6	7	2	2	20	40	1	1	19		15	15	46	46	18	18	18	18	18	18	18
31 Sharptown.....	18	6	11	8	4	1	1	5	6	1	1	1	1	35	6	1	1	1	20	40	2	2	25		16	16	46	46	18	18	18	18	18	18	18
32 Unionville.....	8	8	2	2	2	2	2	2	2	2	2	2	2	17	8	8	8	8	28	30	2	2	12		12	12	38	38	12	12	12	12	12	12	12
33 Wachapreague.....	16	6	20	8	4	2	2	1	1	1	1	1	1	42	10	10	8	8	41	71	2	2	18		12	12	38	38	12	12	12	12	12	12	12
34 Wattleville, Va.....	12	12	10	10	4	2	2	1	1	1	1	1	1	38	5	5	2	2	28	100	1	1	12		12	12	38	38	12	12	12	12	12	12	12
35 Wetsquitun.....	48	10	2	2	1	2	7	1	1	1	1	1	1	77	10	86	8	8	128	160	2	2	12		30	30	50	50	12	12	12	12	12	12	12
36 White Haven.....	10	5	20	2	10	2	7	1	1	1	1	1	1	77	10	86	8	8	128	160	2	2	12		30	30	50	50	12	12	12	12	12	12	12
37 Withams.....	467	5	181	448	5	115	831	75	85	296	55	30	24	2628	254	781	102	9618	4690	60	60	579		5698	45	578	220	1477	468	147	83	82	82	82	82

Wilmington District		Ministerial Support										Church Membership										Church Property														
CHARGES	PASTORS	Support of Pastor					Support of District Supt.					Support of Conf. Bishops					Full Members					Estimated Value					Estimated Value					Estimated Value				
		Total	Incl. House Rent	Total Paid	Old House Rent	Deficiency	Claim	Paid	Claim	Paid	Claim	Paid	Claim	Paid	Members on Roll	Non-Residents	Local Preacs	Deaths Dur.	Ch. Churches	Enrolled Dur.	Now on Roll	Parsonages	Buildings and Improvements	Estimated Value	Parsonages	Buildings and Improvements	Estimated Value	Parsonages	Buildings and Improvements	Estimated Value						
1	Barclay, Md.....	580	400	36	111	44	83	9	5	6	607	181	10	18	88	5	1	1	10	2	1	700	86	1450	1	1	1	110	128	48						
2	Catin, Md.....	480	448	80	12	46	46	5	5	6	604	18	2	2	2	76	2	2	2	2	2	100	18	1400	1	1	1	18	80	50						
3	Cheswold, Del.....	480	460	80	21	58	58	7	5	7	628	16	26	28	3	76	2	2	26	12	1	600	60	1800	1	1	1	18	50	60						
4	Cokesbury, Md.....	849	849	21	.....	89	59	3	5	18	308	14	10	8	54	.....	.....	.....	.....	.....	.....	1200	385	2500	1	1	1	108	308	49						
5	Coleman, Md.....	698	698	96	.....	68	68	10	2	10	778	8	19	95	188	10	2	2	8	8	2	1500	168	2000	1	1	1	200	30	55						
6	Crumpton, Md.....	692	440	60	160	68	68	10	2	26	529	178	18	18	188	7	1	1	18	8	1	1200	385	2500	1	1	1	200	30	55						
7	Delaware City, Del.....	518	408	48	50	48	48	8	4	12	589	63	11	28	140	1	1	1	11	1	1	450	40	1600	1	1	1	200	240	40						
8	Dover, Del.....	778	778	76	.....	80	80	8	6	20	846	18	11	28	140	1	1	1	11	1	1	1500	150	2000	1	1	1	200	300	80						
9	Dover Circuit, Del.....	552	308	52	240	46	46	8	3	10	354	292	15	15	150	50	.....	.....	10	3	3	1500	150	2000	1	1	1	200	300	80						
10	Gaena, Md.....	700	700	100	.....	54	54	9	9	8	781	4	4	4	134	.....	.....	.....	7	2	2	1200	845	1075	1	1	1	107	142	41						
11	Marydel, Md.....	525	474	98	50	68	68	5	6	6	786	67	20	12	92	.....	.....	.....	8	9	9	1200	845	1075	1	1	1	125	150	41						
12	Middletown, Del.....	684	684	84	.....	72	72	10	10	20	806	6	12	18	150	4	.....	.....	8	9	9	1200	845	1075	1	1	1	125	150	41						
13	Millington, Md.....	820	820	120	.....	60	60	12	6	20	906	6	12	18	150	4	.....	.....	8	9	9	1200	845	1075	1	1	1	125	150	41						
14	New Castle, Del.....	547	547	72	.....	70	70	10	10	16	801	6	12	18	150	4	.....	.....	8	9	9	1200	845	1075	1	1	1	125	150	41						
15	Newport, Del.....	517	441	72	81	40	40	4	7	8	597	6	16	18	33	.....	.....	.....	1	1	1	800	350	2000	1	1	1	80	80	90						
16	Oidessa, Del.....	472	441	72	81	40	40	4	7	8	597	6	16	18	33	.....	.....	.....	1	1	1	800	350	2000	1	1	1	80	80	90						
17	Port Deposit, Md.....	386	386	60	.....	30	30	4	5	2	498	31	14	14	60	10	.....	.....	2	2	2	600	189	1000	1	1	1	148	200	105						
18	Port Penn, Del.....	510	510	40	.....	48	48	8	8	10	651	1	6	6	48	.....	.....	.....	2	2	2	600	189	1000	1	1	1	148	200	105						
19	Sassafras, Md.....	585	585	60	.....	48	48	9	8	10	689	15	10	10	48	.....	.....	.....	2	2	2	600	189	1000	1	1	1	148	200	105						
20	Smyrna, Del.....	518	518	48	.....	40	40	4	7	8	601	1	6	6	48	.....	.....	.....	2	2	2	600	189	1000	1	1	1	148	200	105						
21	Still Pond, Md.....	650	650	60	.....	60	60	10	6	20	740	1	6	6	48	.....	.....	.....	2	2	2	600	189	1000	1	1	1	148	200	105						
22	Towson, Del.....	655	515	60	80	72	72	8	6	20	597	98	7	4	130	5	1	1	8	8	8	600	825	1800	1	1	1	18	514	86						
23	Wilmington - Zion	1200	1200	200	.....	188	188	17	17	16	108	75	8	7	500	.....	.....	.....	2	2	2	1500	460	2500	1	1	1	450	450	1000						
24	" "	794	726	144	68	62	62	12	12	15	608	75	8	7	500	.....	.....	.....	2	2	2	1500	460	2500	1	1	1	450	450	1000						
25	" "	841	844	144	.....	64	64	12	12	20	940	.....	.....	.....	116	2	2	2	4	4	4	2500	61	7000	1	1	1	850	2000	285						
	" - Mt. Joy	15897	14715	1874	811	1488	1461	219	160	407	208	16758	1008	306	340	2908	65	23	115	46	121850	4238	22850	21	22	22	8217	18697	8542							

E. OTHO PARKER, Statistical Secretary  
768 Ferry Ave., Camden, N. J.









General  
Conference  
Pages

# C. Dubell HATTER

2 EAST THIRD STREET

Wilmington, Del.

## PURE WOOLENS

THAT'S What our Kirschbaum Clothes are  
*guaranteed* to be made of.

That's what you want if you wish the ut-  
most in wear.

Wool and cotton mixtures are common in  
many moderate-priced clothes. Beware!

## KIRSCHBAUM CLOTHES

\$15, \$20, \$25 and up

See the Guarantee and Price Tag on the Sleeve

Also—every one of our Kirschbaum Suits is guaran-  
teed to be fast in color, shrunk by the original  
London cold water process and hand tailored.

See them as soon as you can.

Leonard H. Higgins Co., SALISBURY,  
MARYLAND