

OFFICIAL JOURNAL

Fifty-ninth Session

1922



DELAWARE CONFERENCE

Methodist Episcopal Church

PRICE 25 CENTS

MORGAN COLLEGE AND BRANCHES

JOHN O. SPENCER, President.

LEE M. McCOY, Litt. D., Dean.

MORGAN COLLEGE, BALTIMORE, MD.

LOCATION: In great college town between the north and south.

POLICY: Co-educational.

COURSES: Four years, appropriate degrees. Preparation for professional study. Advanced education. Graduates certificated for elementary and high school teaching. College extension credit courses in city.

Summer School for Teachers, June 26---Aug. 4

FACULTY: College and university trained men and women.

SITE: Eighty-five acres of most beautiful scenery, stream, hill and forest. Athletic fields. Fraternity house.

TERMS: Very reasonable.

INFORMATION: Address the Registrar, Morgan College, Baltimore, Md.

MORGAN ACADEMY, BALTIMORE, MD.

LOCATION: In the suburbs of Baltimore on a beautiful campus. Healthful surroundings.

DORMITORIES: Equipped and supervised. Can care for 100 boarders and 100 day students. Athletic and physical education.

TERMS: Very moderate.

PRINCIPAL: John W. Haywood, S. T. B.

Princess Anne Academy, Princess Anne, Md.

(Eastern Branch of the University of Maryland.)

LOCATION: Somerset County, famous Eastern Shore of Maryland.

COURSES: Preparatory, normal, agricultural, industrial, domestic, music.

TERMS: Free tuition; other expenses moderate.

PRINCIPAL: Thomas H. Kiah, Ped. D.

INFORMATION: Address the Principal.

ALL SCHOOLS OPEN SEPTEMBER 26th, 1922.

Dormitories open Sept. 24th, 1922.

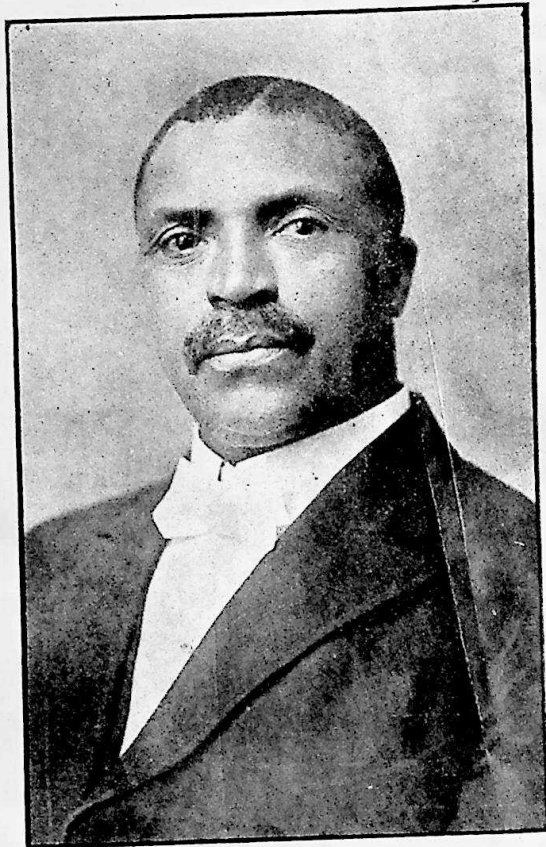

REV. A. L. MARTIN

Pastor of Church where Conference was held.

Official Journal and Year Book
OF THE
Delaware Annual Conference

OF THE
Methodist Episcopal Church

(FIFTY-NINTH SESSION)

HELD IN
ASBURY M. E. CHURCH
ATLANTIC CITY, N. J.

MARCH 29-APRIL 3, 1922

Published by Order of the Conference

J. M. DICKERSON, Secretary
315 E. Broad St., Salisbury, Md.

W. J. HELM, Treasurer
Berlin, Md.

E. O. PARKER, Statistician
136 Hickory St., Orange, N. J.

PRICE 25 CENTS

INDEX

	Page
Officers for 1922-23	13
Nominations for 1922-23	14
Committees for 1922-23	19
Rules of Order	6
Alphabetical Roll of Members	8
Appointments	25
Local Preachers	112
Sunday School Superintendents	118
Disciplinary Questions	21
Daily Proceedings	30
District Superintendents Reports	46
Reports of Committees	77
Distribution of Conference Claimants Funds	81
Resolutions	104
Widows of Deceased Members	102
Sessions of the Delaware Conference	103
Memoir—	
I. D. Paine	92
Lewis T. Robbins	93
Mary Virginia Shockley	94
Alfred R. Shockley	95
Benjamin B. Berry	96
Mattie Mindella Fletcher	97
Eliza Jane Scott	99
Record of Service	125
Statistics	137

STANDARD TABLE OF CONTENTS.

The subject matter in this issue of the Conference Minutes is a copy of the record of the regular proceedings of the Delaware Annual Conference arranged according to the Standard Table of Contents as required by Paragraph 560, Discipline 1920, as follows:

- I. Conference Chronological Roll.
- II. Conference Rules of Order.
- III. Officers of the Conference.
- IV. Conference Boards.
- V. Officers of Conference Societies.
- VI. Conference Committees.
 - (a) Standing Committees.
 - (b) Special Committees.
 - (c) Assignments for Next Session.
- VII. Disciplinary Questions.
- VIII. Appointments.
- IX. Daily Proceedings.
- X. Reports:
 - (a) District Superintendents.
 - (b) Standing Committees and Boards.
 - (c) Special Committees.
 - (d) Treasurers.
 - (e) Miscellaneous.
- XI. Plan of Conference Examinations.
- XII. Memoirs.
- XIII. Roll of the dead.
 - (a) Members of the Conference.
 - (b) Widows of deceased members.
- XIV. Conference Sessions.
- XV. Miscellaneous.
- XVI. Historical.
- XVII. Statistical Table.

I
CHRONOLOGICAL ROLL.

Office		1896 T. A. Johnson
Nomin	1867 L. Y. Cox	1896 C. W. Moore
Comm	1879 T. B. H. Coleman	1896 E. O. Parker
Rules	1879 E. E. Parker	1896 P. W. Price
Alpha	1879 J. R. Waters	1896 W. E. Waters
Appoi	1881 J. H. Nutter	1897 R. G. Waters
Local	1881 E. H. Webb	1897 G. T. Fields
Sund	1882 J. E. A. D. Grigsby	1897 S. T. Parker
Disci	1883 G. T. Townsend	1898 E. E. Rogers
Daily	1884 L. W. Deakins	1899 J. L. Davis
Distr	1885 C. A. Tindley	1899 G. W. Downs
Repo	1886 W. J. Moore	1899 W. A. Hubbard
Distr	1886 W. R. A. Palmer	1899 W. J. L. Hughes
Reso	1886 J. H. Scott	1899 J. M. Whittington
Widc	1887 J. W. Bond	1900 W. C. Bowland
Sessi	1888 R. H. Coleman	1900 Solomon Hammond
Mem	1888 C. J. Hall	1900 D. H. Hargis
	1889 J. R. Brown	1900 T. H. Kiah
	1889 W. E. Hilton	1900 J. L. Parker
	1889 H. T. Johnson	1900 W. H. Turner
	1890 J. H. Blake	1901 T. W. Cooper
	1891 G. B. Coleman	1901 W. C. Thompson
	1891 W. C. Jason	1903 W. C. West
	1891 L. H. Martin	1904 L. D. Beecham
	1891 C. W. Pullett	1904 J. T. Fletcher
	1892 Abraham Chase	1904 J. W. Jewett
	1892 J. F. Molock	1904 W. H. Johns
	1892 P. M. Shelton	1904 J. W. Parker
	1893 J. C. Bantom	1904 R. H. Wallace
	1893 F. T. Johnson	1905 Jose Angulo
	1893 Pazavia O. Connell	1905 M. W. Clark
	1894 C. L. Anderson	1905 J. W. Gillis
	1894 J. W. Jefferson	1906 C. W. Downs
	1894 C. S. Sprigg	1906 R. S. Johns
	1894 I. D. Pitts	1906 W. A. T. Miles
	1894 L. T. Robbins	1906 J. H. Stevenson
	1894 M. V. Waters	1906 C. W. Winder
	1895 F. H. Butler	1907 M. P. Sterling
	1895 A. L. Martin	1907 T. H. Woodley
	1895 E. H. Nichols	1907 W. T. Spellman
	1895 C. A. Norwood	1908 J. A. T. Foust
	1896 J. W. Bowling	1908 O. P. Dickerson
	1896 J. S. Coulbourne	1908 J. A. Kiah
	1896 F. J. Handy	1909 J. H. Blackiston
	1896 J. R. Holland	1909 H. R. Purnell
	1896 G. R. Hollis	1909 W. J. Helm
	1896 J. E. A. Johns	

1922

METHODIST EPISCOPAL CHURCH

5

1909 Malachi Rasin.	1917 Fred C. Campbell.
1910 D. G. Waters.	1917 Ross N. Davis.
1910 J. M. Dickerson	1917 Robert A. F. Graham.
1910 D. S. Quillen.	1917 Francis O. T. Laws.
1911 M. H. Murphy.	1917 Thaddeus L. McDonald.
1911 J. R. Purnell.	1917 Horace C. Snead.
1911 J. O. Stanley.	1917 Ralph B. Thompson.
1911 L. S. Moore.	1917 A. A. McDowell.
1911 W. G. Matthews.	1918 John H. Edwards.
1911 J. L. Taylor.	1918 William B. Perry.
1911 S. J. Horsey.	1918 Benjamin B. Carson.
1911 C. W. Shockley.	1918 James R. H. Matthews.
1911 J. T. Wallace	1918 Oliver H. Spence.
1912 C. W. H. Briddell.	1917 William B. Nelson.
1912 R. C. Hughes.	1919 Joseph N. C. Davis.
1912 T. O. Johns.	1919 Frederick C. Gillis.
1912 T. E. Randall	1919 James O. Griffin.
1912 J. L. Nichols	1919 Walter Stanley.
1913 D. W. Henry.	1919 William B. Whittington.
1913 Lawrence B. Buchanan.	1919 William T. Purnell.
1913 S. A. Waters.	1920 William W. Brown.
1913 C. T. Covington.	1920 Edward B. Green.
1913 M. A. Thompson.	1920 Charles E. Kincade.
1914 G. S. Jacobs.	1920 Floyd L. Tomlinson.
1914 J. N. Bullen.	1920 Lawrence S. Perry.
1914 Sydney Emptage.	1920 J. W. Jackson.
1914 J. G. Harris.	1921 Morris C. Anderson.
1915 F. H. Quinn.	1921 Walter N. King.
1915 L. H. McArthur.	1921 Clemon B. Miles.
1915 C. W. Johnson.	1921 James E. Waters.
1915 L. T. Robbins.	1921 Argaelus E. Martin.
1915 E. H. Jolly.	1921 James A. Fassett.
1915 I. J. Brittingham.	1922 John S. Coard.
1915 E. F. Showell.	1922 Joseph E. Dunn.
1916 Sylvester S. Lankford.	1922 Seldon G. Dix.
1916 John I. Peaco.	1922 Frederick Kershaw.
1916 Roswell Waters.	
1916 Walter T. B. Devron.	
1916 John H. Russum.	
1916 James O. Lockman.	
1916 Abraham G. Henry.	
1916 Alexander Reed.	
1916 King S. Stewart.	

(N. B.). The date denotes the year of Admission on Trial into one of the Conferences of the Methodist Episcopal Church.

II RULES OF ORDER.

OF THE DELAWARE ANNUAL CONFERENCE.

Office
Nom
Com
Rules
Alph
Appo
Loca
Sund
Disc
Dail
Dist
Repe
Dist
Res
Wid
Sess
Mer

Rule I. The President shall decide all questions of order, subject to an appeal to the Conference; but in case of such appeal, the question shall be taken without debate.

Rule II. He shall appoint all committees not otherwise specially ordered by the Conference.

Rule III. On assigning the floor to any member of Conference, he shall distinctly announce the name of the member to whom he assigns it.

Rule IV. All motions or resolutions introduced by any member shall be presented in writing, if the President, Secretary, or any two members request it.

Rule V. When a motion or resolution is moved and seconded, or a report is presented, and is read by the Secretary, or stated by the President, it shall be deemed in possession of the Conference; but any motion or resolution may be withdrawn by the mover, with the consent of Conference, at any time before amendment or decision.

Rule VI. The motion to adjourn, to lay on the table, to take from the table, or for the previous question, shall be taken without debate.

Rule VII. No new motion or resolution shall be entertained until the one under consideration has been disposed of, which may be done by adoption or rejection, unless one of the following motions shall intervene, which shall have precedence in the order in which they are here placed, namely: (1) To fix the time to which the Conference shall adjourn. (2) To adjourn. (3) To lay on the table. (4) For the previous question. (5) To postpone to a given time. (6) To refer to a committee. (7) Substitute. (8) Amendment. (9) To postpone indefinitely.

Rule VIII. A substitute or amendment may be amended.

Rule IX. When any member is about to speak in debate, or to deliver any matter to the Conference, he shall rise and respectfully address the President.

Rule X. No member shall be interrupted when speaking, except by the President to call him to order when he departs from the question, or uses personalities or disrespectful language; but any member may call the attention of the President to the subject when he deems a speaker out of order, and any member may explain if he thinks himself misrepresented.

Rule XI. No person shall speak more than twice on the same question, nor more than fifteen minutes at one time, without leave of the Conference; nor shall any person speak more than once until every member choosing to speak shall have spoken.

Rule XII. When any motion or resolution shall have been acted upon by the Conference it shall be in order for any member who voted with the prevailing side to move a reconsideration; but a motion to reconsider a non-debatable motion shall be decided without debate.

Rule XIII. No member shall absent himself from the service of the Conference without leave, unless he is sick or unable to attend.

Re
Sta

Rule XIV. No member shall be allowed to vote on any question who is not within the bar at the time when such question is put by the President, except by leave of the Conference, when such member has been necessarily absent.

Rule XV. Every member who is within the bar at the time the question is put shall give his vote, unless the Conference, for special reasons excuse him.

Rule XVI. It shall be in order for any member to call for the yeas and nays in any question before the Conference; and, if the call be sustained by twenty-five members present, the vote thereon shall be taken by yeas and nays.

Rule XVII. It shall be in order to move that the question shall be taken without further debate, on any measure pending before the Conference, except in cases where character or Conference relations are involved; and, if sustained by a two-thirds vote, the question shall be so taken; nevertheless, it shall be in order under this rule to move to recommit, to divide or to lay on the table after the previous question has been ordered.

Rule XVIII. The motion to adjourn shall be taken without debate, and shall always be in order, except (1) when a member has the floor; (2) when a question is actually put, or vote is being taken; (3) when a question is pending on sustaining the demand for the previous question; (4) when the previous question has been called and sustained, and action under it is still pending; (5) when a motion to adjourn has been negatived, and no business or debate has intervened; and (6) when a motion to fix the time to which the Conference shall adjourn is pending or shall be made.

ALPHABETICAL ROLL OF MEMBERS.

Followed by List of Probationers and Local Preachers Employed by the District Superintendents with their Post Office Addresses.

[The letters designate: D, Deacon; E, Elder; Sp, Supernumerary; R, Retired. The figures in the first column indicate the Year of Admission on Trial.]

Office			
Nomi			
Comr			
Rules			
Alph			
Appo			
Loca			
Sund			
Disci			
Daily			
Disti			
Repr			
Dist			
Rese			
Wid			
Sess			
Mer			
Re			
Stu			

1905	Angulo, Jose	E	Madison, Md.
1894	Anderson, C. L.	R	Mardela Springs, Md.
1893	Bantom, J. C.	E	Millington, Md.
1904	Beecham, L. D.	E	Oxford, Md.
1909	Blackiston, J. H.	E	Burlington, N. J.
1890	Blake, J. H.	E	Trappe, Md.
1887	Bond, J. W.	E	1604 Providence Ave., Chester, Pa.
1900	Bowland, W. C.	E	Middletown, Del.
1896	Bowling, J. W.	E	Mardela Springs, Md.
1911	Briddell, C. W. H.	E	Stevensville, Md.
1915	Brittingham, I. J.	R	Dover, Del.
1889	Brown, J. R.	E	2249 Oxford St., Phila., Pa.
1920	Brown, W. W.	E	Wetipquin, Md.
1913	Buchanan, L. B.	E	Spring Lake, N. J.
1914	Bullen, J. N.	E	Hurlock, Md.
1895	Butler, F. H.	E	740 Rush St., Chicago, Ill.
1919	Campbell, Frederick C.	E	Delmar, Del.
1920	Carson, B. B.	E	Trinity, Del.
1905	Clark, M. W.	E	Vienna, Md.
1892	Chase, Abraham	E	Salisbury, Md.
1891	Coleman, G. B.	R	Lock Box 83, Harrington, Del.
1888	Coleman, R. H.	E	Port Deposit, Md.
1877	Coleman, T. B. H.	R	Centreville, Md.
1901	Cooper, T. W.	E	11a Dewey Place, Brooklyn, N. Y.
1896	Coulbourne, J. S.	E	Wattsville, Va.
1913	Covington, C. T.	E	Upper Fairmount, Md.
1867	Cox, L. Y.	R	834 Lafayette St., Cape May, N. J.
1919	Davis, J. N. C.	D	Salem, N. J.
1899	Davis, J. L.	E	Woodbury, N. J.
1919	Davis, Ross N.	E	Parsonsborg, Md.
1884	Deakins, L. W.	R	213 Jackson St., Cape May, N. J.
1916	Devron, W. T. B.	E	Easton, Md., R. F. D.
1909	Dickerson, J. M.	E	315 E. Broad St., Salisbury, Md.
1908	Dickerson, O. P.	E	Manokin P. O., Md.
1906	Downs, C. W.	R	St. Michaels, Md.
1899	Downs, G. W.	E	Wittman, Md.
1914	Emptage, Sydney	E	Mt. Holly, N. J.
1908	Foust, J. A. T.	E	445 Townsend St., Wilmington, Del.

1897	Fields, G. T.	E	1705 W. 3rd St., Wilmington, Del.
1904	Fletcher, J. T.	DS	2315 W. Oxford St., Phila., Pa.
1919	Gillis, F. C.	D	Marydel, Md.
1905	Gillis, J. W.	E	Smyrna, Del.
1919	Graham, R. A. F.	E	Cambridge, Md.
1919	Griffin, J. O.	D	White Haven, P. O. Tyaskin, Md.
1882	Grigsby, J. E. A. D.	E	Carmichael, Md.
1888	Hall, C. J.	R	Seaford, Del.
1900	Hammond, Solomon	R	67 Queen St., Dover, Del.
1896	Handy, F. J.	E	192 Bloomfield Ave., Mt. Clair, N. J.
1900	Hargis, D. H.	DS	Bridgeville, Del.
1914	Harris, J. G.	E	Lincoln City, Del.
1909	Helm, W. J.	E	Berlin, Md.
1916	Henry A. G.	E	11 Morgan St., Yonkers, N. Y.
1913	Henry, D. W.	E	Princess Anne, Md.
1889	Hilton, W. E.	E	Bridgeton, N. J.
1896	Holland, J. R.	E	Milford, Del.
1896	Hollis, G. R.	S	Buffalo, N. Y.
1911	Horsey, S. J.	E	Centreville, Md.
1899	Hubbard, W. A.	E	97 Wickliffe St., Newark, N. J.
1911	Hughes, R. C.	E	Greenwood, P.O. Pocomoke City, Md.
1899	Hughes, W. J. L.	E	1421 W. 3rd St., Chester, Pa.
1920	Jackson, J. W.	E	5933 Race St., Philadelphia, Pa.
1914	Jacobs, G. S.	E	Mt. Vernon, Md.
1891	Jason, W. C.	E	Dover, Del.
1894	Jefferson, J. W.	E	712 N. 42d St., Philadelphia, Pa.
1904	Jewett, J. W.	DS	607 Poplar Hill Ave., Salisbury, Md.
1896	Johns, J. E. A.	E	444 E. Haines St., Germantown, Pa.
1906	Johns, R. S.	E	Pleasantville, N. J.
1911	Johns, T. O.	E	
1904	Johns, W. H.	E	Chestertown, Md.
1915	Johnson, C. W.	E	Haddonfield, N. J., R. F. D. No. 2.
1893	Johnson, F. T.	E	Federalburg, Md.
1889	Johnson, H. T.	E	828 Corgie St., Cape May, N. J.
1896	Johnson, T. A.	E	Frankford, Del.
1915	Jolley, E. H.	E	Newark, Md.
1922	Kincade, C. E.	E	Sewell, N. J.
1908	Kiah, J. A.	E	Quantico, Md.
1900	Kiah, T. H.	E	Princess Anne, Md.
1917	Lankford, S. S.	E	Buttonwood, Del.
1919	Laws, F. O. T.	E	Bridgeville, Del.
1916	Lockman, J. O.	E	Philadelphia, Pa.
1921	Martin, A. E.	E	Aireys, Md.
1895	Martin, A. L.	E	1718 Arctic Ave., Atlantic City, N.J.
1891	Martin, L. H.	E	Church Creek, Md.
1918	Matthews, J. R. H.	E	164 3rd Ave., Brooklyn, N. Y.
1911	Mathews, W. G.	E	Preston, Md.
1915	McArthur, L. H.	E	Merchantville, N. J.
1919	McDonald, Thaddeus L.	E	Lewes, Del.
1917	McDowell, A. A.	E	Sassafras, Md.

Office	1906 Miles, W. A. T. E	Marion, Md.
	1892 Molock, J. F. R	Berlin, Md.
	1896 Moore, C. W. R	Dover, Del.
	1910 Moore, L. S. E	47 Queen St., Dover, Del.
	1886 Moore, W. J. R	Reisterstown, Md.
Nomi	1911 Murphy, M. H. E	Odessa, Del.
	1918 Nelson, W. B. E	30 1/2 Eakin St., Salem, N. J.
Comm	1895 Nichols, E. H. E	Linkwood, Md.
	1912 Nichols, J. L. E	Girdletree, Md.
Rules	1895 Norwood, C. A. E	Hebron, Md.
Alph	1922 O'Connell, Pazavia E	Morgan College, Baltimore, Md.
Appo	1881 Nutter, J. H. E	Ridgely, Md.
	1909 Palmer, W. R. A. E	407 Oxford St., Pocomoke City, Md.
	1879 Parker, E. E. E	6029 Norwood St., Phila., Pa.
Local	1896 Parker, E. O. E	136 Hickory St., Orange, N. J.
	1900 Parker, J. L. E	Newport, Del.
Sund	1904 Parker, J. W. E	1354 South St., Philadelphia, Pa.
Disci	1897 Parker, S. T. E	Princess Anne, Md.
	1922 Perry, L. S. E	White Plains, N. Y.
Daily	1918 Perry, W. B. E	1310 Parrish St., Phila., Pa.
	1916 Peaco, J. I. E	Bridgeton, N. J.
Distr	1894 Pitts, I. D. E	Fruitland, Md.
	1896 Price, P. W. E	Greensboro, Md.
Repr	1891 Pullett, C. W. E	East New Market, Md.
Dist	1909 Purnell, H. R. E	Sharptown, P.O. Mardela Spg's, Md.
	1911 Purnell, J. R. E	Withams, Va.
Reso	1919 Purnell, W. T. E	Seaford, Del.
Wid	1910 Quillen, D. S. E	Snow Hill, Md.
Sess	1915 Quinn, F. H. E	Nassau, Del.
	1912 Randall, T. E. E	Galea, Md.
Men	1909 Rasin, Malachi E	Nanticoke, Md.
	1916 Reed, Alexander E	Stockton, Md.
	1894 Robbins, L. T. E	Keller, Va.
	1915 Robbins, L. T. E	Aireys, Md.
	1898 Rogers, E. E. E	Onancock, Va., R. F. D. 2.
	1916 Russum, J. H. E	Cheswold, Del.
	1886 Scott, J. H. DS	2511, Oxford St., Philadelphia, Pa.
	1892 Shelton, P. M. R	1842 N. Vanpelt St., Phila., Pa.
	1911 Shockley, C. W. E	Dames Quarter, Md.
	1915 Showell, E. F. E	Berlin, Md.
	1920 Spence, O. H. E	Horntown, Va.
	1919 Snead, H. C. E	Westover, Md.
	1907 Spellman, W. T. E	Crisfield, Md., R. F. D. 2.
	1894 Sprigg, C. S. E	Crisfield, Md.
	1911 Stanley, J. O. E	Cordova, Md.
Re	1919 Stanley, W. E. D	McDaniel, Md.
	1907 Sterling, M. P. E	Dover, Del.
Sta	1916 Stewart, K. S. E	St. Georges, Del.
	1906 Stevenson, J. H. E	Coleman, Md.

	1911 Taylor, J. L. E	New Castle, Del.
	1913 Thompson, M. A. E	4 Pine St., Cambridge, Md.
	1919 Thompson, R. B. E	St. Michaels, Md.
	1922 Thompson, W. C. E	200 E. 9th St., Wilmington, Del.
	1885 Tindley, C. A. E	1509 Christian St., Philadelphia, Pa.
	1920 Tomlinson, F. L. D	Townsend, Del.
	1883 Townsend, G. T. E	Pocomoke City, Md., R. F. D. 2.
	1900 Turner, W. I. E	Wachapreague, Va.
	1911 Wallace, J. T. E	1817 Plum St., Philadelphia, Pa.
	1904 Wallace, R. H. DS	Higgin St., Easton, Md.
	1910 Waters, D. G. E	Laurel, Del.
	1920 Waters, J. E. D	768 Ferry Ave., Camden, N. J.
	1879 Waters, J. R. E	Deals Island, Md.
	1894 Waters, M. V. E	Denton, Md.
	1896 Waters, W. E. E	Crisfield, Md.
	1897 Waters, R. G. E	Magnolia, P.O. Lawnside, N. J.
	1916 Waters, Roswell E	Liberia, Md.
	1913 Waters, S. A. E	Chestertown, Md., R. F. D.
	1881 Webb, E. H. R	1532 Christian St., Philadelphia, Pa.
	1903 West, W. C. E	Still Pond, Md.
	1899 Whittington, J. M. S	Darby, Pa.
	1919 Whittington, W. B. D	Crapo, Md.
	1906 Winder, C. W. E	Royal Oak, Md.
	1907 Woodley, T. H. E	19 Higgins St., Easton, Md.

PROBATIONERS.

1921 Anderson, M. C.	Ossinning, N. Y.
1922 Coard, J. S.	Cokesbury, Md.
1922 Dix, Seldon G.	Oriole, Md.
1922 Dunn, J. E.	Ocean City, N. J.
1921 Fassett, J. A.	East New Market, Md.
1920 Green, E. B.	Delaware City, Del.
1922 Kershaw, Frederick	Cambridge, Md.
1921 King, W. N.	Swainton, N. J.
1921 Miles C. B.	Attending School.

SUPPLIES FOR 1919-20.

Cambridge District.

Dredden, J. H.	Whaleyville, Md.
Hooper, S. J.	D Stockton, Md.
Shockley, D. R.	E Golden Hill, Md.
Stewart, H. J.	Beckwith, Md.
Thomas, R. W.	E Bridgeville, Del.
Riley, J. Williams	Snow Hill, Md.

Centreville District.

Brown, NicholasE	Easton, Md., R. F. D.
Cooper, J. H.E	Millington, Md., R. F. D.
Hayman, W. H.E	Easton, Md., R. F. D.
Heath, ZebulunD	Chester, Kent Island, Md.
Hodges, LewisD	Church Hill, Md.
Johnson, J. E.E	Greensboro, Md.
Joynes, G. W.E	Melitoto, Md.
Molock, L. W.E	Fairlee, Md.
Nichols, J. E.E	Williston, Md.
Price, W. R.E	Barclay, Md.

Philadelphia District.

Brooks, George	1911 Garfield Ave., Atlantic City
Coleman, H. R.	Hudson, N. Y.
Goldsborough, William	711 S. 15th St., Philadelphia, Pa.
Holden, Edward	442 Berkeley St., Camden, N. J.
Morris E. F.E	Delair, N. J.
McQueen, F. D.	27 School St., Englewood, N. J.
Osborne, N. O.	120 Storms St., Jersey City, N. J.

South Philadelphia District.

McBride, A. W.	516 E. 12th St., Wilmington, Del.
----------------	-------	-----------------------------------

Salisbury District.

Bivins, G. H.E	Marion Sta., Md.
Bivins, I. H.E	Marion Sta., Md.

Office:
Nomin
Comm
Rules
Alpha
Appoi
Local
Sunda
Discip
Daily
Distric
Repor
Distrit
Resolu
Widow
Sessio
Memoi
I.
L
M
A
B
M
E
Recor
Statist

III

OFFICERS OF THE CONFERENCE.

Presiding Bishop,

ROBERT E. JONES, D. D., LL.D.

Secretary,

JAMES M. DICKERSON,

315 East Broad Street, Salisbury, Md.

Assistant Secretaries,

C. S. Sprigg,

J. H. Blake,

C. W. H. Briddell,

J. O. Stanley,

R. N. Davis.

Statistical Secretary,

E. OTHO PARKER,

321 Hickory St., Orange, N. J.

Assistant Statistical Secretaries,

M. P. Sterling, J. H. Stevenson, J. E. A. Johns, O. P. Dickerson,

M. W. Clark,

R. C. Hughes,

D. W. Henry,

Treasurer,

WILLIAM J. HELM,

Berlin, Md.

Assistant Treasurer,

W. C. Bowland, J. L. Parker, W. C. West, J. A. Kiah, J. T. Wallace,
L. S. Moore, M. A. Thompson, W. T. Spellman, E. F. Showell.

Office
Nomin
Comm
Rules
Alpha
Appoi
Local
Sunda
Discip
Daily
Distric
Repor
Distric
Resolu
Widow
Session
Memor
I
L
M
A
B
M
E
Record
Statist

IV

OFFICERS OF THE CONFERENCE BOARDS.

NOMINATIONS FOR 1922-1923.

Delaware Annual Conference Board of Foreign Missions.

District Missionary Secretaries—President, W. J. L. Hughes; Secretary, W. G. Matthews; Treasurer, J. C. Bantom; J. W. Jefferson, C. T. Covington.

Presidents of Epworth Leagues—E. F. Showell, W. H. Johns, E. O. Parker, J. T. Wallace, J. H. Stevenson.

Sunday School Superintendents—Daniel L. Bishop, Harrison Jenkins, A. C. Shockley, R. H. Fields, Caleb C. Laws.

Laymen—Mrs. A. C. Henry, Mrs. Georgie Thompson, Mrs. Hester Spry, Mrs. A. H. Barkley, Mrs. P. V. L. Henry.

District Superintendents ex-officio members.

Annual Conference Board of Home Missions and Church Extension.

Ministers—J. R. Brown, W. C. Thompson, J. E. A. Johns, C. A. Tindley, T. H. Woodley, J. W. Bond, W. E. Hilton, E. O. Parker.

Laymen—A. J. Sellars, C. H. Colburn, J. D. Brinkley, Julius K. Ballard, Joseph E. Sweeting, J. W. Henry, W. W. Moore, J. W. Byrd.

District Superintendents ex-officio members.

Additional Commission of 9 Board of Home Missions & Church Extension Survey.

Ministers—W. J. Helm, J. H. Nutter, J. R. Waters, R. N. Davis, J. A. T. Foust, C. W. Pullett, S. J. Horsey, W. R. A. Palmer, L. S. Moore.

Conference Board of Education.

CAMBRIDGE DISTRICT.

Ministers—F. O. T. Laws, M. A. Thompson, E. F. Showell.

Laymen—Miss Catherine L. Henry, Mrs. Edna M. McDonald, Mrs. S. B. Waters.

CENTREVILLE DISTRICT.

Ministers—S. J. Horsey, T. H. Woodley, C. W. Winder.

Laymen—Mrs. Anna Jones, Mrs. Hattie M. Jones, Samuel T. Staton.

PHILADELPHIA DISTRICT.

Ministers—W. B. Berry, F. J. Handy, A. G. Henry.

Laymen—Miss Ruth Scott, Phinehas Dade, W. C. Anderson.

SALISBURY DISTRICT.

Ministers—W. A. T. Miles, W. R. A. Palmer, J. M. Dickerson.

Laymen—Mrs. M. A. Stewart, H. S. Wilson, W. H. Hayman, Jr.

1922

METHODIST EPISCOPAL CHURCH

15

SOUTH PHILADELPHIA DISTRICT.

Ministers—H. T. Johnson, L. S. Moore, W. C. Thompson.
Laymen—F. M. Allen, W. K. Valentine, Mrs. Lillian Overall.

Annual Conference Board of Sunday Schools.

Ministers—C. A. Tindley, J. H. Blake, C. W. Downs, T. E. Randall, M. W. Clark, E. E. Rogers, J. O. Lockman, J. A. Kiah, P. M. Shelton, J. R. Waters.

Laymen—J. E. Fitchett, J. E. Gillette, Chas. F. Friend, A. J. Harris, Mrs. Annie K. Waters, M. D. Gates, A. W. Ricks, Miss Carrie Wiggins, Mrs. Christianna Palmer, Mrs. Cassierina Smith.

District Superintendent ex-officio members.

Annual Conference Board of Education for Negroes.

Ministers—W. R. A. Palmer, W. C. Bowland, C. W. Pullett, A. L. Martin, J. N. Bullen.

Laymen—Mrs. E. C. Thomas, Mrs. L. G. Miles, Mrs. F. E. Sinclair, J. E. Henry, Mrs. Annie E. Jones.

District Superintendent ex-officio members.

Annual Conference Tract Society.

Ministers—E. H. Nichols, W. H. Turner, G. W. Downes, L. S. Perry, Sydney Emptage, J. W. Bowling.

Laymen—C. E. Holland, George Johnson, George Hatney, W. S. King, Miss Martha Clark.

District Superintendent ex-officio members.

Annual Conference Deaconess Board.

The District Superintendents, C. A. Tindley, W. J. L. Hughes, J. R. Brown, J. R. Waters, Mrs. H. R. Hargis, Mrs. A. Davis Foust.

Annual Conference Boards of Stewards.

Term expires 1923—J. E. A. Johns, T. W. Cooper, Abraham Chase, J. W. Parker, P. W. Price.

Term expires 1924—J. S. Coulbourn, D. J. Pinkett, C. E. Brown, G. L. Waters, D. S. Quillen.

Term expires 1925—C. W. Pullett, J. E. A. D. Grigsby, Charles Thorpe, J. L. Parker, W. A. Hubbard.

Annual Conference Board of Epworth League.

Ministers—J. T. Wallace, M. W. Clark, W. A. Hubbard, W. H. Johns, R. C. Hughes.

Laymen—Mrs. L. S. Overall, Mrs. M. C. Monroe, Mrs. M. A. Horsey, A. F. Winder, Mrs. M. L. Helm.

District Superintendent ex-officio members.

Annual Conference Board of Church Aid and Home Missions.

Ministers—A. Chase, L. S. Moore, F. T. Johnson, J. O. Lockman,
R. G. Waters.
Laymen—H. S. Wilson, H. C. Jackson, G. L. Waters, C. E. Brown,
Walter Landman.
District Superintendent ex-officio members.

Annual Conference Board of Temperance, Prohibition and Public Morals.

CAMBRIDGE DISTRICT.

District Superintendent, D. H. Hargis, Chairman.
Minister, J. A. Fassett.
Layman, S. J. Young.

CENTREVILLE DISTRICT.

District Superintendent, R. H. Wallace, Chairman.
Minister, S. J. Horsey; Layman, Mrs. Hattie Winder.

PHILADELPHIA District.

District Superintendent, J. T. Fletcher, Chairman.
Minister, W. B. Nelson. Layman, Mrs. J. T. Wallace.

SALISBURY DISTRICT.

District Superintendent, J. W. Jewett, Chairman.
Minister, O. P. Dickerson; Layman, John E. Gillette.

SOUTH PHILADELPHIA DISTRICT.

District Superintendent, J. H. Scott, Chairman.
Minister, J. L. Taylor. Layman, Mrs. Bessie Weston.

Annual Conference Board of Evangelism.

Cambridge District: D. H. Hargis, Chairman.
Minister, D. S. Quillen; Layman, J. H. Dickerson.
Centreville District: R. H. Wallace, Chairman.
Minister, J. O. Stanley; Layman, Lillian Tucker.
Philadelphia District: J. T. Fletcher, Chairman.
Minister, A. L. Martin; Layman, Mrs. Lulu Wilson.
Salisbury District: J. W. Jewett, Chairman.
Minister, J. S. Coulbourn; Layman, E. D. Waters.
South Philadelphia District: J. H. Scott, Chairman.
Minister, J. H. Russum; Layman, Mrs. M. F. Chaney.

District Boards of Foreign Missions.

Cambridge District: D. H. Hargis, Chairman.
Ministers, E. F. Showell, A. E. Martin.
Laymen, W. H. Staton, Mrs. Hester Short.
Centreville District, R. H. Wallace, Chairman.
Ministers, S. A. Waters, W. H. Johns.
Laymen, Harrison Jenkins, Mrs. Georgie Thompson.
Philadelphia District: J. T. Fletcher, Chairman.
Ministers, J. W. Jefferson, A. G. Henry.
Laymen, A. C. Shockley, Mrs. Hester Spry.
Salisbury District: J. W. Jewett, Chairman.
Ministers, C. T. Covington, W. T. Spellman.
Laymen, R. H. Fields Mrs. Annie H. Barkley.
South Philadelphia District: J. H. Scott, Chairman.
Ministers, C. E. Kincade, J. H. Stevenson.
Laymen, Caleb G. Laws, Mrs. P. V. L. Henry.

District Boards of Home Missions and Church Extension.

Cambridge District: D. H. Hargis, Chairman.
Ministers, Jose Angulo, J. G. Harris.
Laymen, Isaac Teagle, W. T. Cornish.
Centreville District: R. H. Wallace, Chairman.
Ministers, R. B. Thompson, C. W. Winder.
Laymen: J. T. Ryan, J. H. Hubbard.
Philadelphia District: J. T. Fletcher, Chairman.
Ministers, J. I. Peaco, J. R. H. Mathews.
Laymen, W. F. Simmons, J. C. Wesley.
Salisbury District: J. W. Jewett, Chairman.
Ministers, Malachi Rasin, T. H. Kiah.
Laymen, A. L. White, Cornelius Ward.
South Philadelphia District: J. H. Scott, Chairman.
Ministers, G. T. Fields, A. A. McDowell.
Laymen, Charles H. Colburn, S. Frank Henry.

Delaware Conference Board of Trustees.

Term expires 1923: J. H. Nutter, J. H. Blake, G. T. Fields.
Term expires 1924: J. H. Scott, C. A. Tindley, J. W. Bond.
Term expires 1925: J. R. Brown, W. C. Jason, J. R. Waters.
President, W. C. Jason; Vice President, J. R. Waters; Secretary,
J. R. Brown; Treasurer, C. A. Tindley.

Delaware Conference Missionary Secretaries.

Cambridge District: W. G. Matthews.
Centreville District: W. H. Johns.
Philadelphia District: J. W. Jefferson.
Salisbury District: C. T. Covington.
South Philadelphia District: F. L. Tomlinson.

Board of Church Location.

Cambridge District: Ministers, W. J. Helm, D. G. Waters, M. A. Thompson
Laymen, Abraham Molock, D. H. West, E. O. Russum.
Centreville District: Ministers, M. V. Waters, J. H. Nutter, C. W. Winder.
Laymen, J. T. Ryan, J. H. Butler, C. H. Freeman.
Philadelphia District: Ministers, R. G. Waters, J. R. Brown, A. L. Martin.
Laymen, Columbus Carney, J. C. Hazleton, Earl McDaniel.
Salisbury District: Ministers, J. M. Dickerson, G. S. Jacobs, C. S. Sprigg.
Laymen, J. E. Elliott, H. S. Wilson, Elsie Brown.
South Philadelphia District: Ministers, J. W. Bond, W. J. L. Hughes, G.
T. Fields.
Laymen, A. J. Sellars, J. W. Byrd, James E. Clark.

Board of Hospitals.

Cambridge District: Ministers—J. N. Bullen; Layman, Charles W. Hall.
Centreville District: Minister—J. H. Blake; Layman, F. S. Jewett.
Philadelphia District: Minister—J. R. Brown; Layman, James Lewis.
Salisbury District: Minister—Abraham Chase; Layman, H. W. Jones.
South Philadelphia District: Minister—J. A. T. Foust; Layman, A. J.
Sellars.

Conference Board of Chautauqua and Summer Institutes.

Cambridge District: Alexander Reed, M. A. Thompson, W. J. Helm.
Centreville District: T. H. Woodley, S. J. Horsey, W. H. Johns.
Philadelphia District: F. J. Handy, J. E. A. Johns, A. G. Henry.
Salisbury District: W. R. A. Palmer, W. A. T. Miles, T. H. Kiah.
South Philadelphia District: W. C. Thompson, W. C. Jason, L. S. Moore.
District Superintendents ex-officio members.

Office:
Nomina
Comm
Rules
Alpha
Appoi
Local
Sunda
Discip
Daily
Distric
Repor
Distri
Resolu
Widow
Session
Memoi
I.
L.
M.
A.
B.
M.
E.
Record
Statist

V

STANDING COMMITTEE FOR 1922-1923

Auditing Treasurer's Account: Alexander Reid, J. H. Blackiston, T.
E. Randall, J. H. Nutter, R. N. Davis.

Bible: J. R. Purnell, R. S. Johns, M. H. Murphy, J. L. Nichols, C. W.
Moore.

State of the Church: J. H. Nutter, S. Hammond, M. Raisin, F. J.
Handy, T. L. McDonald.

Periodicals: T. W. Cooper, F. G. Campbell, W. C. West, F. H. Quinn,
C. W. H. Briddell.

Sanctity of the Sabbath: W. C. Bowland, F. C. Gillis, L. H. Martin,
J. A. T. Foust, E. E. Rogers, E. H. Jolley, H. C. Snead.

Post Office: J. L. Davis.

Memoirs: F. H. Butler, M. A. Thompson, C. W. Winder, L. S. Moore,
R. C. Hughes.

Delaware Conference Publishing Committee: E. O. Parkr, F. T. John-
son, T. W. Cooper, W. J. Helm, J. M. Dickerson.

Resolutions: L. S. Moore, R. A. F. Graham, W. T. B. Devron, J. L.
Nichols, Roswell Waters, E. E. Parker, R. H. Coleman.

Minute Money: T. W. Cooper, F. T. Johnson, E. F. Showell, J. L.
Taylor, J. I. Peaco, W. H. Johns, O. P. Dickerson.

Committee on Social Service: M. A. Thompson, F. H. Butler, T. H.
Kiah, J. A. T. Foust, J. H. Nutter.

To Preach the Missionary Sermon: R. B. Thompson; Alternate, D. W.
Henry.

State of the Country: F. H. Butler, J. W. Bond, T. L. McDonald, O. P.
Dickerson, S. J. Horsey.

Triers of Appeal: W. A. Hubbard, W. J. Helm, J. R. Brown, T. H.
Kiah, W. B. Perry; Reserve, J. H. Nutter, W. T. Spellman.

Committee on Visiting the Woman's Home Missionary Society Meet-
ing: J. N. Bullen, W. B. Perry, J. L. Davis, I. D. Pitts, M. V. Waters.

Committee on Visiting Princess Anne Academy: Alexander Reid,
R. N. Davis, J. W. Gillis, W. E. Stanley, L. H. McArthur.

Committee on Visiting Morgan College: J. R. Holland, J. N. C. Davis, W. E. Waters, J. H. Stevenson, W. E. Stanley.

Temperance: W. A. T. Miles, C. W. Johnson, Jose Angulo, C. W. Moore, W. C. West.

Committee on Church Federation: S. J. Horsey, Alexander Reid, K. S. Stewart, M. P. Sterling, E. H. Webb, W. B. Nelson; Laymen, Cyrus Maull, Cecil Brooks, F. M. Allen, A. P. Harris, Harry Whittington; District Superintendents ex-officio members.

Board of Education for Princess Anne Academy and Morgan College: A. G. Henry, J. A. Kiah, C. W. H. Briddell, W. T. Purnell, L. S. Moore; Laymen, Levi Carroll, Eli Crippen, Zebulon Heath, R. M. Parker, Mrs. Helen Murry.

Conference Board of Examiners: W. C. Jason, H. T. Johnson, T. L. McDonald, W. C. Thompson, W. R. A. Palmer, T. H. Kiah, F. J. Handy, W. A. T. Miles, S. J. Horsey, D. W. Henry, M. A. Thompson, L. S. Moore.

Committee on Conference Relation: Term expires 1923—J. R. Brown, T. E. Randall, T. H. Woodley, J. L. Parker, J. H. Stevenson. Term expires 1924—W. B. Perry, Alexander Reid, G. T. Townsend, M. P. Sterling; K. S. Stewart. Term expires 1925—W. J. Helm, J. R. Holland, J. T. Wallace, L. S. Moore, J. A. T. Foust.

Conference Officers, Woman's Home Missionary Society.

Mrs. S. D. Wright, President Emeritus; Mrs. H. R. Hargis, President; Mrs. Carrie E. Sprigg, 1st Vice President; Mrs. Fannie Wilson, 2nd Vice President; Mrs. Elizabeth Harvey, 3rd Vice President; Mrs. Julia Johnson, 4th Vice President; Mrs. Lulu V. Matthews, 5th Vice President; Mrs. E. L. Miller, Recording Secretary; Mrs. A. Davis Foust, Corresponding Secretary; Mrs. Adeline B. Horsey, Treasurer.

Special Committees.

Committee on Memorial to Bishop A. P. Camphor: E. F. Showell, J. H. Nutter, W. A. Hubbard, T. W. Cooper, W. J. L. Hughes.

Office
Nomina
Comm
Rules
Alpha
Appoi
Local
Sunda
Discip
Daily
Distric
Report
Distric
Resolu
Widow
Session
Memoi
I
L
M
A
B
M
E
Record
Statist

VII

DISCIPLINARY QUESTIONS.

1. Is this Annual Conference Incorporated According to the Requirement of the Discipline?
Yes, under the laws of Delaware.
2. Who have been Received by Transfer, and from what Conferences?
Pezavia O'Connell, Lexington Conference; W. C. Thompson, Washington Conference.
3. Who have been Readmitted?
None.
4. Who have been Received on Credentials, and from what Churches?
None.
5. Who have been Received on Trial?
(a) In Studies of First Year.
John S. Coard.
(b) In Studies of Third Year under the Seminary Rule.
Joseph E. Dunn, Seldon G. Dix, Frederick Kershaw, Silas J. Mack.
6. Who have been Continued on Trial?
(a) In Studies of First Year.
None.
(b) In Studies of Second Year.
Morris C. Anderson, Walter N. King, Clemon B. Miles.
(c) In Studies of Third Year.
None.
(d) In Studies of Fourth Year.
James A. Fassett, James E. Waters.
7. Who have been Discontinued?
None.
8. Who have been admitted into Full Membership?
(a) Elected and Ordained Deacons this year.
Edward B. Green, Floyd L. Tomlinson.
(b) Elected and Ordained Deacons previously.
James E. Dennis, Charles E. Kincade, Lawrence S. Perry.
9. What Members are in Studies of Third Year?
(a) Admitted into Full Membership this year.
James E. Dennis, Edward B. Green, Charles E. Kincade, Lawrence S. Perry, Floyd L. Tomlinson.
(b) Admitted into Full Membership previously.
None.

- Office
Nomin
Comm
Rules
Alpha
Appoi
Local
Sunda
Discip
Daily
Distric
Repor
Distri
Resolu
Widow
Sessio
Memor
I
L
M
A
B
M
E
Recor
Statist
10. **What Members are in Studies of Fourth Year?**
Joseph N. C. Davis Frederick C. Gillis, James O. Griffin, William T. Purnell, Walter E. Stanley, William B. Whittington.
11. **What Members have Completed the Conference Course of Study?**
(a) Elected and Ordained Elders this year.
William W. Brown, Bishop B. Carson, Sylvester S. Lankford, James R. H. Matthews, Oliver H. Spence.
(b) Elected and Ordained Elders previously.
None.
(c) Elected and Ordained Elders under the Seminary Rule.
Charles E. Kincade, Lawrence S. Perry.
12. **What others have been Elected and Ordained Deacons.**
(a) As Local Preachers.
John T. Ayers, Howard Hayes.
(b) Under Missionary Rule.
None.
(c) Under the Seminary Rule.
Joseph E. Dunn, Seldon G. Dix, Frederick Kershaw, Silas J. Mack.
13. **What others have been Elected and Ordained Elders?**
(a) As Local Deacons.
None.
(b) Under Missionary Rule.
None.
14. **Was the Character of each Preacher examined?**
Yes. This was strictly done in open Conference.
15. **Who have been Transferred, and to what Conferences?**
J. U. King, Washington; Silas J. Mack, Washington.
16. **Who have Died?**
Benjamin W. Berry, Louis T. Robbins, Alfred R. Shockley, Alfred W. Lowber.
17. **Who have been Located at their own Request?**
None.
18. **Who have been Located?**
None.
19. **Who have Withdrawn?**
John H. Edwards.
20. **Who have been permitted to Withdrawn under Charges or Complaints?**
None.

21. **Who have been Expelled?**
James E. Dennis was expelled from the Ministry and the Church.
22. **What other personal Notation should be made?**
None.
23. **Who are the Supernumerary Ministers, and for what number of years consecutively has each held this Relation.**
J. M. Whittington (4); G. R. Hollis (1); T. O. Johns (1).
24. **Who are the Retired Ministers?**
C. L. Anderson, I. J. Brittingham, G. B. Coleman, T. B. H. Coleman, L. Y. Cox, L. W. Deakins, C. W. Downs, C. J. Hall, Solomon Hammond, J. F. Molock, C. W. Moore, W. J. Moore, P. M. Shelton, E. H. Webb.
25. **Who are the Triers of Appeals?**
W. A. Hubbard, W. J. Helm, J. R. Brown, T. H. Kiah, W. C. Thompson; Reserves: J. H. Nutter, W. T. Spellman.
26. **What is the Annual Report of the Conference Board of Home Missions and Church Extension?**
See Report.
27. **What is the Annual Report of the Conference Board of Foreign Missions?**
See Report.
28. **What is the Statistical Report?**
See the Statistician's Report.
29. **What is the Conference Treasurer's Report?**
See the Conference Treasurer's Report.
30. (a) **What is the aggregate of the Benevolent Collections ordered by the General Conference, as reported by the Conference Treasurer?**
\$47,606.
(b) **What is the Aggregate of the Benevolent Collections ordered by the Annual Conference, as reported by the Conference Treasurer?**
\$4680.
31. **What are the Claims on the Conference Funds?**
For Annuity distribution, 1230 years multiplied by the Disciplinary rate of \$14.00 per year, \$17,220; For Necessitous distribution, 600; Total, \$9,222.

Office
Nomina
Comm
Rules
Alpha
Appoi
Local
Sunda
Discip
Daily
Distric
Repor
Distric
Resolu
Widow
Session
Memoi
I.
L
M
A
B
M
E
Record
Statist

- 32. (a) What has been Received on these Claims?**
From the Book Concern, \$1278.00; From Annual Conf. Invest-
ments, \$686.11; From the Chartered Fund, \$35.00; From
Pastoral Charges, \$6473.00.
- (b) How has it been Applied?**
14 preachers, \$2772.00; 46 widows, \$5,222.00; 17 children,
\$616.00.
- 33. What amount has been apportioned to the Pastoral Charges within
the Conference, to be raised for the Support of Conference
Claimants?**
10% of pastor's salary. \$18,720.
- 34. What amount has been paid by the Conference Treasurer to the Board
of Conference Claimants for Connectional Relief?**
\$259.00.
- 35. Where are the Preachers Stationed?**
See List of Appointments.
- 36. Where shall the Next Conference be held?**
John Wesley M. E. Church, Philadelphia, Pa.

VIII

APPOINTMENTS.

N. B.—The figures at the right hand indicate the number of years of
continuous service at the charge of the present incumbent.

Cambridge District.

D. H. Hargis, District Superintendent, Bridgeville, Del. (6).

Aireys, Md.	A. E. Martin	1
Beckwith, Md.	H. J. Stewart (Supply)	2
Bridgeville, Del.	F. O. T. Laws	1
Bridgeville Circuit, Del.	R. W. Thomas (Supply)	8
Cambridge, Md.		
Cambridge Circuit	R. A. F. Graham	2
Saint Luke's	Frederick Kershaw	1
Waugh	M. A. Thompson	5
Church Creek, Md.	L. H. Martin	1
Crapo, Md.	W. B. Whittington	1
East New Market, Md.	C. W. Pullett	1
E. New Market & Reid's Grove Md.	J. A. Fassett	2
Federalburg, Md.	F. T. Johnson	7
Frankfort, Del.	T. A. Johnson	1
Girdletree & Box Iron, Md.	J. L. Nichols	5
Golden Hill, Md.	D. R. Shockley (Supply)	1
Harrington, Del.	G. B. Coleman (Supply)	1
Hurlock, Md.	J. N. Bullen	2
Laurel, Del.	D. G. Waters	2
Lewes, Del.	T. L. McDonald	3
Lincoln City & Milton, Del.	J. G. Harris	3
Linkwood, Md.	E. H. Nichols	5
Madison, Md.	Jose Angulo	4
Millford, Del.	J. R. Holland	2
Nassau, Del.	F. H. Quinn	1
Newark, Md.	E. H. Jolly	2
North Berlin, Md.	W. J. Helm	2
Preston	W. G. Matthews	2
Seaford, Del.	W. T. Purnell	2
Snow Hill, Md.	D. S. Quillen	2
Snow Hill Ct., Md.	Riley J. Williams (Supply)	1
South Berlin & Sinepuxent, Md.	E. F. Showell	3
Stockton, Md.	Alexander Reed	1
Stockton Circuit, Md.	S. J. Hooper (Supply)	3
Trinity, Del.	B. B. Carson	1
Vienna, Md.	M. W. Clark	3
Whaleyville, Md.	J. H. Dredden (Supply)	2

Centreville District.

R. H. Wallace, District Superintendent, Easton, Md. (5).

Office	Barclay, Md.	W. R. Price (Supply)	2
Nomi	Carmichael, Md.	J. E. A. D. Grigsby	2
Comm	Centreville, Md.	S. J. Horsey	5
Rules	Centreville Circuit, Md.	T. B. H. Coleman (Supply)	1
Alpha	Chestertown, Md.	W. H. Johns	7
Appoi	Church Hill, Md.	Lewis Hodges (Supply)	3
Local	Cordova, Md.	J. O. Stanley	2
Sunda	Cox's Neck, Md.	Zebulun Heath (Supply)	5
Discip	Crumpton, Md.	J. H. Cooper (Supply)	3
Daily	Denton, Md.	M. V. Waters	7
District	Denton Mission, Md.	J. E. Johnson (Supply)	2
Report	Easton, Md.	T. H. Woodley	4
Distrib	Easton Circuit, Md.	Nicholas Brown (Supply)	2
Resolu	Fairlee, Md.	L. W. Molock (Supply)	2
Widow	Greensboro, Md.	P. W. Price	1
Session	Longwoods, Md.	W. H. Hayman (Supply)	2
Memor	Marydel, Md.	F. C. Gillis	5
I.	McDaniel, Md.	W. E. Stanley	1
L.	Melltoto, Md.	G. W. Joynes (Supply)	2
M.	Millington, Md.	J. C. Bantom	2
A.	Oxford, Md.	L. D. Beecham	5
B.	Pomona, Md.	S. A. Waters	5
M.	Ridgely, Md.	J. H. Nutter	3
A.	Rock Hall, Md.	J. O. Lockman	3
B.	Royal Oak Md.	C. W. Winder	3
M.	St. Michaels, Md.	W. B. Thompson	1
E.	Stevensville, Md.	C. W. H. Briddell	4
Record	Trappe, Md.	J. H. Blake	2
Statist	Williston, Md.	J. E. Nichols (Supply)	2
	Wittman, Md.	G. W. Downs	2
	Woodland, Md.	W. T. B. Devron	3

Philadelphia District.

J. T. Fletcher, District Superintendent, 2315 W. Oxford St., Phila., Pa. (4).

	Atlantic City, N. J.	A. L. Martin	13
	Atlantic City Mission	George Brooks (Supply)	2
	Bridgeton, N. J.	J. I. Peaco	1
	Bridgeton Circuit, N. J.	W. E. Hilton	2
	Brooklyn, N. Y.	John Wesley	5
	Newman	J. R. H. Matthews	2
	Burlington, N. J.	T. W. Cooper	12
	Camden, N. J.	J. H. Blackiston	2
		J. R. Waters	2

Camden Mission, N. J.	Edward Holden (Supply)	1
Delair, N. J.	E. F. Morris (Supply)	3
Englewood, N. J.	F. D. McQueen (Supply)	2
Grenloch & Rhodes, N. J.	C. W. Johnson	3
Hudson, N. Y.	H. R. Coleman (Supply)	2
Jersey City, N. J.	N. O. Osborne (Supply)	1
Magnolia, N. J.	R. G. Waters	1
Merchantville, N. J.	L. H. McArthur	3
Mont Clair, N. J.	F. J. Handy	8
Mount Holly, N. J.	Sydney Emptage	1
Newark, N. J.	W. A. Hubbard	4
Orange, N. J.	E. O. Parker	1
Ossining, N. Y.	M. C. Anderson	2
Philadelphia, Frankford	J. T. Wallace	1
Germantown	J. E. A. Johns	4
Haven	J. R. Brown	10
John Wesley	J. W. Jefferson	7
Somerville	E. E. Parker	9
Zoar	W. B. Perry	2
Zoar Mission	Wm. Goldsborough (Supply)	4
Pleasantville, N. J.	R. S. Johns	1
Salem, N. J.	W. B. Nelson	3
Salem Circuit, N. J.	J. N. C. Davis	2
Springlake, N. J.	L. B. Buchanan	1
Yonkers, N. Y.	A. G. Henry	6
White Plains, N. Y.	L. S. Perry	2

Salisbury District.

J. W. Jewett, District Supt., 607 Poplar Hill Ave., Salisbury, Md. (6).

Cottage Grove, Md.	H. C. Snead	2
Crisfield, Md., Shiloh	C. S. Sprigg	5
Crisfield, Union Asbury	W. E. Waters	2
Dames Quarter, Md.	C. W. Shockley	1
Deals Island, Md.	J. E. Waters	2
Delmar, Md.	F. G. Campbell	1
Fairmount, Md. Centennial	G. H. Bivins	4
Fairmount, Md., St. Andrews	C. T. Covington	1
Fruitland, Md.	I. D. Pitts	3
Greenwood, Md.	R. C. Hughes	1
Hebron, Md.	C. A. Norwood	2
Hopewell, Md.	W. T. Spellman	5
Horntown, Va.	O. H. Spence	3
Jamestown, Md.	O. P. Dickerson	4
Keller, Va.	L. T. Robbins	1
Kingston, Md.	I. H. Bivins (Supply)	11

Office
Nomi
Comm
Rules
Alpha
Appoi
Local
Sunda
Discip
Daily
Distric
Repor
Distri
Resolu
Widow
Sessio
Memo
I
L
M
A
B
M
E
Recor
Statist

Leemont, Va.	E. E. Rogers	10
Liberia, Md.	Roswell Waters	1
Mardella Springs, Md.	J. W. Bowling	3
Marion Station, Md.	W. A. T. Miles	3
Mount Vernon, Md.	G. S. Jacobs	1
Nanticoke, Md.	Maiacni Rasin	1
Oakville	S. T. Parker	1
Oriole, Md.	S. G. Dix	1
Parsonburg, Md.	R. N. Davis	4
Pocomoke City, Md.	W. R. A. Palmer	6
Princess Anne, Md.	D. W. Henry	1
Quantico, Md.	J. A. Kiah	4
Salisbury Md., John Wesley	J. M. Dickerson	5
White Chapel	Abraham Chase	2
Sharptown, Md.	H. R. Purnell	1
Unionville, Md.	G. T. Townsend	5
Wachapreague, Va.	W. H. Turner	3
Wattsville, Va.	J. S. Coulbourne	21
Wetpquin, Md.	W. W. Brown	3
White Haven, Md.	J. O. Griffin	1
Withams, Va.	J. R. Purnell	3

South Philadelphia District.

J. H. Scott, District Superintendent, 2511 Oxford St., Phila., Pa. (4).

Buttonwood,	S. S. Lankford	1
Cape May, N. J.	H. T. Johnson	8
Chester, Pa., St. Daniels	W. J. L. Hughes	6
Chester, Pa., Siloam	J. W. Bond	1
Cheswold, Del.	J. H. Russum	1
Cokesbury, Md.	J. S. Coard	1
Coleman, Md.	J. H. Stevenson	2
Darby, Pa.	J. M. Whittington (Supply)	1
Delaware City, Del.	E. B. Green	3
Dover, Del.	L. S. Moore	7
Dover Circuit, Del.	M. P. Sterling	1
Galena, Md.	T. E. Randall	5
Middletown, Del.	W. C. Bowland	2
New Castle, Del.	J. L. Taylor	3
Newport, Del.	J. L. Parker	2
Ocean City, N. J.	J. E. Dunn	2
Odessa, Del.	M. H. Murphy	3
Philadelphia, Pa., East Calvary	C. A. Tindley	20
Macedonia	J. W. Parker	1

St. Paul	R. H. Coleman	2
Port Deposit, Md.	K. S. Stewart	3
Port Penn, Del.	A. A. McDowell	1
Sassafras, Md.	C. E. Kincade	2
Sewell, N. J.	J. W. Gillis	3
Smyrna, Del.	W. C. West	2
Still Pond, Md.	W. N. King	2
Swainton, N. J.	F. L. Tomlinson	1
Townsend, Del.	A. W. McBride (Supply)	2
Wilmington, Del., East	W. C. Thompson	1
Wilmington, Del., Ezion	G. T. Fields	5
Wilmington, Del., Haven	J. A. T. Foust	1
Wilmington, Del., Mt. Joy	J. L. Davis	1
Woodbury, N. J.		

Special Appointments.

- * W. C. Jason, President of Delaware State College for Colored Youth; member of Whatcoat, Dover, Quarterly Conference. (26).
- T. H. Kiah, Principal of Princess Anne Acedamy. (12).
- F. H. Butler, Secretary for Colored Work Board of Epworth League, 740 Rush St., Chicago, Ills. (2). Member Zoar Quarterly Conference.
- Pezavia O'Connell, Professor at Morgan College, Baltimore, Md.; member Ezion Quarterly Conference, Wilmington, Del. (1).
- J. W. Jackson, Assistant to Area Secretary, Philadelphia Area. (1).

IX DAILY PROCEEDINGS.

FIRST DAY—WEDNESDAY MORNING, MARCH 29th, 1922.

9:00 O'CLOCK—OPENING.—The Delaware Annual Conference convened in its fifty-ninth annual session at Asbury M. E. Church, Atlantic City, N. J., with Bishop Robert E. Jones, D. D., LL.D., in the chair.

After a season of song the bishop announced hymn No. 577, Methodist Hymnal. Upon request of the bishop E. E. Parker, W. C. Jason and J. R. Brown led in prayer.

SACRAMENT OF THE LORD'S SUPPER.—The sacrament of the Lord's Supper was administered by the bishop, assisted by the District Superintendents.

ROLL CALL.—Upon request of the bishop the Secretary of the last Conference, J. M. Dickerson, called the Conference roll. The Conference stood while the names of the deceased members was called.

ORGANIZATION: a. ELECTION OF SECRETARY.—James M. Dickerson was nominated for Secretary by R. G. Waters and he was unanimously elected.

ASSISTANT SECRETARIES.—On nomination by the Secretary, C. S. Sprigg, J. H. Blake, C. W. H. Briddell, J. O. Stanley and R. N. Davis were elected assistant secretaries.

TREASURER ELECTED.—W. J. Helm was nominated for Treasurer by D. H. Hargis. He was unanimously elected.

ASSISTANT TREASURERS.—J. A. Kiah, W. T. Spellman, W. C. Bowland, M. A. Thompson, J. T. Wallace, W. C. West, L. S. Moore, E. F. Showell and J. L. Parker were elected assistant treasurers.

STATISTICIAN ELECTED.—On nomination by J. W. Jewett, E. O. Parker was unanimously elected Statistician of the Conference.

ASSISTANT STATISTICIANS.—The following named were elected Assistant Statisticians, on nomination by E. O. Parker: M. P. Sterling, J. H. Stevenson, J. E. A. Johns, O. P. Dickerson, M. W. Clark, R. C. Hughes and D. W. Henry.

LEGAL LIMITS OF THE CONFERENCE.—On motion of R. G. Waters the first eleven rows of seats across the church from the chancel were made the legal limits of the Conference.

REPORTERS ELECTED.—On motion of W. R. A. Palmer, J. H. Blake was elected Reporter for the Maryland Newspapers.

On motion of C. A. Tindley, J. R. Brown was elected Reporter for the northern newspapers.

On motion of J. W. Jewett, F. G. Campbell was elected Reporter for the Southwestern Christian Advocate.

On motion of E. E. Parker, W. R. A. Palmer was elected Reporter for the New York Christian Advocate.

POSTMASTER ELECTED.—On motion of C. W. Pullett, J. L. Davis was elected Postmaster for the Conference.

CHORISTER ELECTED.—On motion of J. H. Blake, J. R. Waters was elected Chorister of the Conference.

TIME OF SESSIONS.—On motion of W. R. A. Palmer the time of the sessions was fixed from 9:00 A. M. to 12:30 P. M. The printed program was made the official program of the Conference.

STANDING COMMITTEES.—On motion of J. H. Scott the Standing Committees as published in the minutes were adopted as the committees for the session of the Conference.

RESOLUTION OF WELCOME AND GREETING.—A resolution of welcome and greeting to Bishop Robert E. Jones, D. D., LL.D., presiding, was presented by F. H. Butler.

INTRODUCED.—Bishop Jones introduced Bishop J. W. Hamilton and requested him to state the resolution to the Conference, which on motion of W. R. A. Palmer was adopted by a standing vote.

ADDRESS OF WELCOME.—Mayor E. L. Bader, Atlantic City, was introduced and made the welcome address on behalf of the city and presented Bishop Jones with "The key to the City."

RESPONSE TO WELCOME ADDRESS.—By request of the Bishop, C. A. Tinley responded to the welcome address.

MEMORIAL SESSION.—The Memorial Session was conducted by F. H. Butler. The following memoirs were read:

The memoir of I. D. Paine was read by W. H. Johns.

The memoir of Louis T. Robbins was read by M. A. Thompson.

The memoir of A. R. Shockley was read by J. R. Waters.

MEMOIR NOT READ.—The memoir of B. W. Berry was not read by reason of it not being at hand, which was explained by J. R. Brown. It was directed to be published in the minutes.

MEMOIRS OF DECEASED WIVES OF MINISTERS.—The memoirs of the deceased wives of the ministers were ordered published in the minutes. They were filed with the Secretary.

INTRODUCED.—Bishop John W. Hamilton, D. D., LL.D., Chancellor of the American University, Washington, D. C., was introduced and addressed the Conference.

WELCOME TO BISHOP HAMILTON.—The Conference stood and welcomed Bishop Hamilton with the Chautauqua Salute and sung "His Truth is Marching On."

OTHER ADDRESSES OF WELCOME.—Mr. Penrose Saunders was introduced and delivered the address of welcome on behalf of the church.

Reverend J. P. Gregory, representing the North Side Ministerial Union of Atlantic City, was introduced and delivered greetings and welcome from that body.

TIME EXTENDED.—On motion of D. H. Hargis the time was extended.

RESPONSE TO ADDRESSES OF WELCOME.—On request of the Bishop, F. H. Butler responded to the addresses of welcome.

INTRODUCED.—Dr. J. O. Spencer, President of Morgan College, Baltimore, Md.; Dr. W. S. Drummond and Dr. J. C. Beckett, Philadelphia, Pa., and Dr. Blake, New Jersey Conference, were introduced.

STATISTICAL SESSION ORDERED.—On motion of J. H. Scott, a Statistical Session was ordered at 2:00 P. M. The Bishop appointed C. A. Tindley to preside at the Statistical Session.

ANNOUNCEMENTS.—Announcements were made by the pastor and Chairmen of various boards and committees.

BENEDICTION.—The benediction was pronounced by Dr. Blake.

FIRST DAY—AFTERNOON SESSION, MARCH 29th, 2:00 O'CLOCK.

OPENING.—The session was called to order by C. A. Tindley. J. N. Bullen led in prayer.

REPORTS.—It was ordered by the chair, on suggestion of the Statistician, that the reports be submitted first to the Treasurer with the two envelopes enclosed within the outside envelope and then the Statisticians report without cover.

The roll was called by districts and the pastors submitted their reports.

INTRODUCED.—Dr. L. C. Murdock, Secretary of the Philadelphia Area, was introduced and spoke in the interest of Christian Stewardship.

ADJOURNMENT.—On motion of E. E. Parker the session adjourned.

BENEDICTION.—Benediction was pronounced by J. R. Waters.

SECOND DAY—THURSDAY, MARCH 30th, 9:00 A. M.

OPENING.—The session was opened with Bishop R. E. Jones, D. D., LL.D., in the chair.

DEVOTIONS.—Devotions were conducted by the Bishop. W. R. A. Palmer led in prayer.

JOURNAL READ.—The journal of the previous days sessions were read and with minor corrections were adopted.

ROLL CALL OF DELINQUENT MEMBERS.—The roll of the absentees from the roll call of the first day was called and L. Y. Cox, W. J. Moore, G. B. Coleman, J. F. Molock, P. M. Shelton, I. J. Brittingham, Retired; J. E. A. D. Grigsby, C. W. Downs, H. R. Purnell, T. O. Johns and J. W. Jackson, Active and J. M. Whittington, Supernumerary, failed to respond.

ROLL CALL DISPENSED WITH.—On motion of J. H. Scott it was ordered the roll call of delinquents be dispensed with during the session.

QUESTION 14.—The roll of District Superintendents and effective elders was called and with the exception of L. B. Buchanan and J. H. Edwards, their character was passed and the District Superintendents read the report of their work as follows:

D. H. Hargis, Superintendent Cambridge District.

R. H. Wallace, Superintendent, Centreville District.

THE CASE OF L. B. BUCHANAN.—The Superintendent of the Centreville District, R. H. Wallace, on request of the Bishop, stated that L. B. Buchanan left his charge and that proper steps had been taken for judicial proceedings.

THE CASE OF J. H. EDWARDS.—The Superintendent of the Salisbury District, J. W. Jewett, on request of the Bishop, stated the case of J. H. Edwards, and on motion of J. H. Scott was referred to the Committee on Conference Relations.

THE CASE OF C. W. DOWNS.—The Superintendent of the Cambridge District, D. H. Hargis, stated that C. W. Downs was sick and on his motion his case was referred to the Committee on Conference Relations.

TRANSFERS ANNOUNCED.—The Bishop announced the transfers of J. U. King to the Washington Conference; of W. C. Thompson from the Washington Conference to the Delaware Conference.

RESOLUTIONS ON TRANSFER.—A resolution of commendation of the work and ability of J. U. King was presented by J. H. Blake and on his motion it was adopted by a standing vote.

J. H. Nutter read a resolution endorsing the transfer of W. C. Thompson to the Delaware Conference and on his motion it was adopted by a standing vote.

RESPONSE TO RESOLUTIONS.—J. U. King and W. C. Thompson responded to the resolutions.

EXAMINERS EXCUSED.—On request of W. C. Jason, President of Board of Examiners, the Bishop excused the Board of Examiners for five minutes from the Conference session.

ADDRESS OF DR. J. O. SPENCER.—Dr. J. O. Spencer, having been previously introduced, was presented by the Bishop and addressed the Conference in the interest of Morgan College and its branches.

Dr. R. J. Wade, Corresponding Secretary of the Committee on Conservation and Advance, was introduced and addressed the Conference in the interest of the Centenary.

Dr. L. H. King, Editor Southwestern Christian Advocate, was introduced, and addressed the Conference in the interest of that paper.

Mrs. Merrill Clark Slutes, Bureau Secretary of Friendship Homes, Woman's Home Missionary Society, was introduced and addressed the Conference in the interest of the proposed Friendship Home in Philadelphia.

TIME EXTENDED.—On motion of D. H. Hargis, the time was extended.

INTRODUCED.—Dr. L. E. Lovejoy, Department of Christian Stewardship, was introduced and addressed the Conference in the interest of his department.

INTRODUCED.—Doctors E. S. Wallace, Supt. Baltimore District; D. D. Turpeau, Supt. Washington District; W. H. Deane, Pastor Sharp Street Memorial, Baltimore, Md.; Dr. W. N. English, Supt. Charleston District; Dr. Joseph Jenkins, Pastor John Wesley, Baltimore, Md.; of the Washington Conference; also Dr. J. N. C. Coggin, Secretary Colored work, Board of Temperance, Prohibition and Public Morals.

ANNOUNCEMENTS.—Announcements were made by the Bishop, Dr. L. E. Lovejoy, the pastor, and others.

DEVOTIONAL SERVICE.—The devotional service was conducted by the Bishop. W. C. Thompson and Dr. J. U. King led in prayer.

BENEDICTION.—The benediction was pronounced by Dr. J. U. King.

Office
Nomi
Comm
Rules
Alpha
Appoi
Local
Sunda
Discip
Daily
Distr
Repor
Distr
Resolu
Widov
Sessio
Memo
I
L
M
A
B
M
E
Recor
Statist

AFTERNOON SESSION—THURSDAY, MARCH 30th.

OPENING.—The session was called to order at two o'clock by the Bishop.

DEVOTIONS.—The devotions were conducted by the Bishop. J. A. T. Foust led in prayer.

DRAFTS.—The Bishop announced the receipt of drafts as follows:

From the M. E. Book Concern	\$1278
Chartered Fund	35
Total	\$1313

DISPOSAL OF DRAFTS.—On motion of J. R. Waters the drafts were referred to the Conference Treasurer.

QUESTION 24.—Who are the Retired Ministers? The names of C. L. Anderson, I. J. Brittingham, G. B. Coleman, T. B. H. Coleman, L. Y. Cox, L. W. Deakins, C. J. Hall, Solomon Hammond, A. W. Lowber, J. F. Molock, W. J. Moore, P. M. Shelton and E. H. Webb were called, their character passed and they were continued in the retired relation.

C. W. MOORE RETIRED.—On motion of R. H. Wallace, C. W. Moore was placed on the retired list at his own request.

THE CASES OF G. R. HOLLIS AND T. O. JOHNS.—On motion of J. W. Jewett, the cases of G. R. Hollis and T. O. Johns were referred to the Committee on Conference Relations.

QUESTION 23.—Who are the Supernumerary Preachers? The name of J. M. Whittington was called, his character passed and he was continued in the same relation for the 4th year.

QUESTION 14 RESUMED.—J. T. Fletcher, Superintendent of the Philadelphia District was called and read the report of his work.

NATIONAL REFORM ASSOCIATION AND N. A. A. C. P.—The Bishop announced receipt of communications from the National Reform Association enclosing proposed Constitutional Amendments and Bill for Regulation of Sunday Observance in the District of Columbia and one from the National Association for the Advancement of Colored People urging action on the Dyer Anti-lynching bill now before the United States Senate. On motion of J. H. Scott they were referred to the Committee on the State of the Country.

SELECT NUMBER.—The Bishop announced the following Select Number: F. T. Johnson, J. N. Bullen, D. S. Quillen, C. W. Winder, T. H. Woodley, W. T. B. Devron, R. G. Waters, W. A. Hubbard, W. B. Nelson, C. S. Sprigg, J. S. Coulbourne, W. R. A. Palmer, W. J. L. Hughes, T. E. Randall, J. W. Gillis, J. H. Nutter, counsel for the Church; J. R. Brown, Chairman; J. H. Blake, Secretary; W. C. Jason, counsel for defense.

QUESTION 10.—What Members are in Studies of 4th Year? Joseph N. C. Davis was called, his character passed, and having passed in all of his studies, was advanced to the studies of the 4th year.

Frederick Gillis was called, his character passed, and he having passed in all of his studies, he was advanced to the studies of the 4th year. William T. Prunell was called, his character passed and on motion of

D. H. Hargis was advanced to the class of the 4th year. Excused from conference course of study.

Walter E. Stanley was called, his character passed and having passed in all of his studies was advanced to the studies of the 4th year.

William B. Whittington was called, his character passed and having passed in all of his studies was advanced to the studies of the 4th year.

James O. Griffin was called, his character passed and having passed in all of his studies he was advanced to the studies of the 4th year.

QUESTION 11.—What members have completed the Conference Course of Study? William W. Brown having passed in all of his studies was on recommendation of J. W. Jewett, discharged from the Conference Course of Study and recommended for election to Elder's Orders.

Bishop B. Carson was called, his character passed, and he having passed a satisfactory examination in all of his studies was on motion of D. H. Hargis discharged from the Conference Course of Study and elected to Elder's Orders.

Sylvester S. Lankford was called, his character passed and having passed in all of his studies was on motion of D. H. Hargis discharged from the Conference Course of Study but continued with the class of the 4th year.

James R. H. Matthews was called, his character passed and having passed in all of his studies was on motion of J. T. Fletcher discharged from the Conference Course of Study and elected to Elder's Orders.

Oliver H. Spence was called, his character passed and having passed in all of his studies was on motion of J. W. Jewett discharged from the Conference Course of Study and elected to Elder's Orders.

INTRODUCED.—Dr. C. R. Oaten, Board of Conference Claimants; Dr. W. S. Jackson, Supt. Lynchburg District, Washington Conference; Dr. S. H. Brown, Pastor Asbury M. E. Church, Baltimore, Md.

BENEDICTION.—The benediction was pronounced by W. C. Thompson.

THIRD DAY—MORNING SESSION—FRIDAY, MARCH 31st, 9:00.

Executive Session.

OPENING.—The Conference convened in Executive Session with Bishop Robert E. Jones in the chair.

DEVOTIONS.—Devotions were conducted by the Bishop. T. B. H. Coleman led in prayer.

SUPPLIES EXCUSED.—On motion of J. W. Parker the supplies were excused from the Executive Session.

THE CASE OF J. H. EDWARDS.—The case of J. H. Edwards was stated to the Conference by the Bishop.

REPORT OF COMMITTEE ON CONFERENCE RELATIONS.—J. R. Brown made a report of J. H. Edwards and recommended approval of his withdrawal. See Report.

The recommendation was approved.

Office
Nomin
Comm
Rules
Alpha
Appoi
Local
Sunda
Discip
Daily
Distri
Repor
Distri
Resolu
Widow
Sessio
Memo
I
L
M
A
B
M
E
Recor
Statist

THE CASE OF LAWRENCE B. BUCHANAN.—The Select Number in the case of Lawrence B. Buchanan reported through the Secretary, J. H. Blake, that he had been exonerated. See Report.

L. B. BUCHANAN'S CHARACTER PASSED.—The character of Lawrence B. Buchanan was passed and he was continued in effective relation.

THE CASE OF SYLVESTER S. LANKFORD.—The Bishop made a statement of the case of Sylvester S. Lankford, which was referred to the Committee on Conference Relations.

EXECUTIVE SESSION CLOSES.—On motion of J. H. Scott the Executive Session closed.

RESOLUTION COMMENDING MISSIONARY SERMON.—A resolution was presented commending F. J. Handy on the delivery of the missionary sermon Thursday afternoon, March 30th, 1922.

TRANSFER ANNOUNCED.—The Bishop announced the transfer of Dr. Pezavia O'Connell from the Lexington to the Delaware Conference.

Dr. O'Connell responded to the ovation given him by the Conference.

COMMITTEE ON PUBLIC WORSHIP ANNOUNCED.—By request of the pastor the Bishop announced the following named as Committee on Public Worship: John I. Peaco, J. R. Waters, H. T. Johnson, C. S. Sprigg and R. G. Waters.

INTRODUCED.—Dr. C. R. Oaten, Board of Conference Claimants, was introduced, addressed the Conference and presented a draft, representing the interest from the Conference Investment Fund, for \$686.11 and \$176. sent through error to the board, which was returned.

The entire amount \$682.00 was turned over to the Conference Treasurer for distribution by the Board of Conference Stewards.

THE CASE OF C. W. H. BRIDDELL.—After stating a loss of money sustained by C. W. H. Briddell by C. A. Tindley, it was ordered on his motion that a collection be taken to reimburse the loss sustained by the church through said loss. The Bishop appointed C. A. Tindley to take the collection. Amount of collection \$58.00.

INTRODUCED: Mr. George L. Parker, representing the M. E. Book Room, was introduced and requested settlement of the Book Room accounts.

FRATERNAL DELEGATION, WASHINGTON CONFERENCE.—A Fraternal Delegation from the Washington Conference was introduced by the Bishop, composed of the Reverends J. M. Beane, Julius S. Carroll, D. D. Turpeau, A. F. Mitchell, S. A. Virgil, W. S. Jackson, W. A. C. Hughes, E. S. Lyons and E. S. Williams.

DELEGATION WELCOMED.—After Dr. E. S. Williams rendered a song the Bishop welcomed the delegation and presented Dr. E. S. Lyons, who delivered the Fraternal Greetings.

RESPONSE TO FRATERNAL GREETINGS.—C. A. Tindley delivered the response to the Fraternal Greetings.

INTRODUCED.—Mrs. D. D. Forsyth, wife of the Corresponding Secretary of the Board of Home Missions and Church Extension, was introduced and spoke in the interest of Friendship Homes of the Woman's Home Missionary Society and presented Mrs. M. C. Clutes, Bureau Secretary, Friendship Homes, who addressed the Conference with special reference to

the home to be opened in Philadelphia. Upon her appeal a collection of \$244.00 was taken for this home.

Dr. A. S. Kavanaugh, New York East Conference, was introduced and addressed the Conference.

Dr. I. G. Penn, Secretary Board of Negro Education, was introduced and he addressed the Conference.

Dr. J. P. Wragg, American Bible Society, was introduced and addressed the Conference.

TIME EXTENDED.—On motion of W. C. Jason the time was extended.

AFTERNOON SESSION ORDERED.—On motion of D. H. Hargis an afternoon session was ordered at 3:30 o'clock.

INTRODUCED.—Dr. John Bieri, Siloam M. E. Church, Philadelphia, Pa.; Dr. W. H. Jernigen, President National Race Congress of the United States of America.

ANNOUNCEMENTS.—Announcements were made by the Bishop, pastor, Dr. L. H. King and others.

DEATH OF A. W. LOWBER.—The Bishop announced the death of A. W. Lowber, a member of the Conference, which took place some time during the night preceding. The Conference stood when the announcement was made and after singing one verse of "Shall We Meet Beyond the River," was led in prayer by the Bishop.

COMMITTEE APPOINTED.—A committee consisting of W. B. Perry, J. W. Jefferson and E. E. Parker was appointed by the Bishop to attend the remains of A. W. Lowber.

BENEDICTION.—The benediction was announced by the Bishop.

THIRD DAY—AFTERNOON SESSION, MARCH 31, 1922.

DEVOTIONS.—The devotions were conducted by the Bishop.

QUESTION 5.—Who have been received on Trial? (a) In studies of First Year? John S. Coard, on report of the Registrar, the Committee on Conference Relations and the report and motion of the District Superintendent, J. W. Jewett, he was received on trial and placed in the studies of the First Year.

(b) Under the Seminary Rule? Seldon G. Dix, on report of the Registrar, Committee on Conference Relations and report and motion of the District Superintendent, J. W. Jewett, he was received on trial and placed in studies of the third year and elected to Deacon's Orders.

Joseph E. Dunn, on report of the Registrar, Committee on Conference Relations and report and motion of the District Superintendent, J. T. Fletcher, he was received on trial and placed in the studies of the third year and elected to Deacon's Orders.

FREDERICK KERSHAW, on report of the Registrar, the Committee on Conference Relations and report and motion of the District Superintendent, J. H. Scott, was received on trial, placed in the studies of the third year and elected to Deacon's Orders.

Officers
Nomin
Comm
Rules
Alphab
Appoin
Local
Sunday
Discipl
Daily
Distric
Report
Distrib
Resolu
Widow
Session
Memoi
I.
L
M
A
B
N
E
Recor
Statist

Officers
Nomin
Comm
Rules
Alphab
Appoin
Local
Sunday
Discipl
Daily
District
Report
Distrib
Resolu
Widow
Session
Memoi
I.
L
M
A
B
M
E
Recor
Statist

QUESTION 6.—Who have been continued on trial? (b) In studies of the second year? Morris C. Anderson, on motion of the District Superintendent, J. T. Fletcher, his character was passed and on the report of the Registrar was advanced to the studies of the second year.

Walter N. King, on motion of the District Superintendent, J. H. Scott, his character was passed and on the report of the Registrar was advanced to the studies of the second year.

Clemon B. Miles, on motion of the District Superintendent, J. W. Jewett, his character was passed and on report of the Registrar was advanced to the studies of the second year.

(d) In Studies of Fourth Year? James A. Fassett, on motion of the District Superintendent, D. H. Hargis, his character was passed and on report of the Committee on Conference Relations and Registrar was advanced to the studies of the 4th year.

James E. Waters, on motion of the District Superintendent, J. W. Jewett, and reports of the Committee on Conference Relations and the Registrar, was advanced to the studies of the fourth year.

QUESTION 12.—(a) What others have been elected and ordained Deacons as local preachers? John T. Ayers, on recommendation of the District Superintendent, J. H. Scott, and the pastor and report of the Registrar, he was elected to Deacon's Orders as a local preacher.

Howard Hayes, on recommendation of the District Superintendent and pastor and report of the Registrar, he was elected to Deacon's Orders as a local preacher.

QUESTION 36.—Where shall the next Conference be held? John Wesley, West Philadelphia, was placed in nomination by the pastor, J. W. Jefferson, and was unanimously chosen.

INTRODUCED.—Dr. L. C. Murdock, Secretary of the Philadelphia Area, was introduced and addressed the Conference in the interest of the Centenary.

Doctor W. H. Jernagen, President of the National Race Congress, U. S. A., was introduced and addressed the Conference in the interest of the National Race Congress to be held in Washington, D. C.

RESOLUTION—ANNIVERSARY S. W. C. A.—J. H. Scott introduced a resolution relative to the observance of the Anniversary of the Southwestern Christian Advocate July 19th, 1923. On motion of W. B. Perry it was adopted.

INTRODUCED.—Dr. George E. Haynes, representing the Federal Council of Churches of Christ in America.

Dr. M. J. Naylor, District Superintendent, Washington Conference.

Dr. C. S. Briggs, Washington Conference.

REPORT OF EPWORTH LEAGUE INSTITUTE.—Dr. A. J. Mitchell, Manager Joint Epworth League Institute, Delaware and Washington Conferences, held at Morgan College, Baltimore, Md., submitted a report of the Institute and announced the date and place of the institute for the year 1922, which is August 14-20 at Morgan College, Baltimore, Md.

C. W. DOWNS RETIRED.—On report of the Committee on Conference Relations that C. W. Downs, who is sick, had requested that he be placed on the retired list, a motion prevailed that his request be granted. The report of the Committee was adopted.

ANNOUNCEMENTS.—Announcements were made by the pastor and others.

ADJOURNMENT.—On motion of J. R. Waters the Conference adjourned.

BENEDICTION.—The benediction was pronounced by Dr. A. J. Mitchell.

FOURTH DAY—MORNING SESSION—SATURDAY, APRIL 1, 1922.

9:00 O'CLOCK—OPENING.—The session was called to order by the Bishop. J. R. Holland led in prayer.

JOURNAL READ.—The journal of the previous days sessions were read and approved.

THE CASE OF S. S. LANKFORD.—The Bishop stated to the Conference that the case of Sylvester S. Lankford had been considered by the cabinet and on motion of D. H. Hargis he was elected to Elder's Orders.

THE CASE OF G. R. HOLLIS.—The case of G. R. Hollis, referred to the Committee on Conference Relations, the committee recommended that George R. Hollis be granted supernumerary relation and on motion of J. R. Brown it was granted.

THE CASE OF T. O. JOHNS.—The case of T. O. Johns, also referred to the Committee on Conference Relations, the committee recommended that he be granted supernumerary relations and on motion of J. R. Brown it was granted.

REPORT OF STATISTICIAN.—The report of the Statistician was read by E. O. Parker, Statistician. On motion of D. H. Hargis it was adopted.

EXAMINER APPOINTED.—The Bishop appointed W. C. Thompson, a member of the Conference Board of Examiners in the place of J. U. King, transferred.

REPORT OF COMMITTEE ON PERIODICALS.—C. E. Kincade read the report of the Committee on Periodicals. It was adopted.

REPORT OF COMMITTEE ON SUNDAY SCHOOLS.—M. A. Thompson read the Report of the Committee on Sunday Schools. The report was adopted.

ANNOUNCEMENT.—The Bishop at this juncture made an announcement to the class for ordination for them to meet W. C. Jason.

TO PREACH THE MISSIONARY SERMON.—The Bishop announced the appointment of Ralph B. Thompson to preach the missionary sermon next year. D. W. Henry was appointed Alternate.

TRIEERS OF APPEALS.—The following named were appointed Triers of Appeals: W. A. Hubbard, W. J. Helm, J. R. Brown, T. H. Kiah, W. B. Perry. Reserves: J. H. Nutter and W. T. Spellman. On motion of D. H. Hargis their names were filed with the secretary.

COLLECTION FOR R. H. BOGGS.—On motion of C. A. Tindley, a collection was ordered taken for R. H. Boggs. Amount of collection \$38.39.

INTRODUCED.—Dr. C. H. Tobias, of the International Committee of the Y. M. C. A., was introduced and addressed the Conference.

QUESTION 8.—Who have been admitted into full membership? (a) Elected and ordained deacons this year? Edward B. Green, on motion of

the District Superintendent his character was passed and the Registrar and Committee on Conference Relations reported.

Floyd L. Tomlinson; on motion of the District Superintendent his character was passed and the Registrar and Committee on Conference Relations reported.

(b) Elected and ordained deacons previously? James E. Dennis; on motion of the District Superintendent, his character was passed and the Registrar and Committee on Conference Relations reported.

Charles E. Kincade; on motion of the District Superintendent his character was passed and the Registrar and Committee on Conference Relations reported.

Lawrence S. Perry; on motion of the District Superintendent, his character was passed and the Registrar and Committee on Conference Relations reported.

ADDRESS OF BISHOP.—The Bishop addressed the class for admission into full membership, asked the usual disciplinary questions and receiving favorable responses thereto, he admitted the class into full membership. This was followed by a handshaking with the retired ministers who had been given seats immediately behind the class.

DEACONS ELECTED.—On motion of J. H. Scott, E. B. Green and Floyd L. Tomlinson were elected to Deacon's Orders. James E. Dennis having been previously ordained.

ELDERS ELECTED.—Under the Seminary Rule it was ordered that Charles E. Kincade and Lawrence S. Perry be elected and ordained elders.

INTRODUCED.—Dr. George E. Haynes, representing the Federal Council of Churches of Christ in America was introduced and addressed the Conference.

Dr. W. A. C. Hughes, Department of Colored Work, Board of Home Missions and Church Extension, M. E. Church, was introduced and addressed the Conference concerning the department in connection with Centenary receipts and disbursements.

COMMISSION APPOINTED.—On motion of J. R. Waters a commission of 9 on survey, was ordered appointed to co-operate with the Centenary Committee of the Conference.

CENTENARY QUOTA.—On motion of J. E. A. Johns it was ordered that the present quota of the Centenary for colored conferences be adhered to.

INTRODUCED.—Dr. J. N. C. Coggin, Board of Temperance, Prohibition and Public Morals, was introduced and addressed the Conference.

Dr. D. W. Howell, Corresponding Secretary, Deaconess Board, was introduced and addressed the Conference.

Hon. Thomas R. Fort, of Philadelphia, prominent Churchman, was introduced and addressed the Conference.

TIME EXTENDED.—On motion of J. H. Scott the time was extended.

AFTERNOON SESSION ORDERED.—On motion of J. H. Scott it was ordered that an Afternoon Session be held commencing at 2:30 O'clock.

C. A. TINDLEY TO PRESIDE.—The Bishop appointed C. A. Tindley to preside at the afternoon session.

INTRODUCED.—Dr. C. D. Sinkerson, pastor M. P. Church, Atlantic

Officers
Nomina
Commis
Rules
Alphab
Appoin
Local
Sunday
Discipl
Daily
District
Report
Distrib
Resolus
Widow
Session
Memoi
I.
L
M
A
B
M
E
Recor
Statist

City, N. J., and Dr. G. T. Alderson, Wilmington Conference, and Dr. Martin, Philadelphia Conference, were introduced.

ANNOUNCEMENTS.—The Bishop announced that Bishop T. S. Henderson, D. D., LL.D., would be present at the Conference at 3:30 P. M.

Dr. L. H. King made an announcement pertaining to subscriptions for the Southwestern Christian Advocate.

ADJOURNMENT.—On motion of W. R. A. Palmer, the session adjourned.

BENEDICTION.—The benediction was pronounced by C. A. Tindley.

AFTERNOON SESSION, APRIL 1st, 3:30 O'CLOCK.

DEVOTIONS.—The devotions were conducted by C. A. Tindley. J. I. Peaco led in prayer. Pursuant to appointment by the Bishop, C. A. Tindley occupied the chair.

RESOLUTION—EPWORTH LEAGUE INSTITUTES.—E. O. Parker read a resolution endorsing the Epworth League Institute held at Morgan College, Baltimore, Md., and requesting support for the institute to be held at the same place this year. On motion of J. W. Jewett the resolution was adopted. See Resolution.

REPORT OF MINUTE MONEY.—On motion of J. W. Parker it was ordered that the Report of Minute Money be read. T. W. Cooper read the report by districts. On motion of J. H. Scott it was ordered adopted, and delinquents to be referred to the District Superintendents. See Report.

REPORT OF CONFERENCE SECRETARY.—The report of the Conference Secretary was read by T. W. Cooper. The report was approved. See Report.

REPORT OF THE CONFERENCE BOARD OF STEWARDS.—The report of the Conference Board of Stewards was read by Mr. C. E. Brown. See Report.

RESOLUTION ON CONFERENCE CLAIMANT'S APPORTIONMENT.—J. W. Parker read a resolution on Conference Claimant's apportionment to charges making the same 10% of the pastor's salary. The resolution was adopted. See Resolution.

GUARDIAN FOR HAYMAN WARD CHILDREN.—On motion of J. H. Scott, J. T. Fletcher was appointed guardian for the Haymar Ward children.

REPORT OF CONFERENCE TREASURER.—The report of the Conference Treasurer was read by W. J. Helm. The report was adopted.

INTRODUCED.—Bishop Theodore S. Henderson, D. D., LL.D., was introduced and addressed the Conference on the subject of the Centenary. The Conference stood and greeted Bishop Henderson with the Chauqua Salute and sung "Our Church is Marching On."

VOTE OF THANKS.—On motion of E. E. Parker a standing vote of thanks was tendered Bishop Henderson for his address.

RESOLUTION ON CENTENARY AND STEWARDSHIP.—W. A. T. Miles submitted a resolution on the Centenary and Christian Stewardship. On motion of J. H. Scott it was adopted.

LAYMEN'S ASSOCIATION INTRODUCED.—The Laymen's Association of the Delaware Conference was introduced by Mr. W. F. Simmons and Professor D. J. Pinkett and Miss Olive A. Hall presented resolutions from that body. See Resolutions.

RESPONSE TO LAYMEN'S GREETINGS.—J. R. Waters by request of the Bishop responded to the greetings from the Laymen's Association.

RESOLUTION PERTAINING TO A HOME FOR THE AGED OF THE CONFERENCE.—D. H. Hargis read a resolution from the cabinet concerning transfer of Home for the Aged Members of the Conference. On motion of W. B. Perry it was adopted. See Resolution.

REPORT OF PUBLISHING COMMITTEE.—T. W. Cooper read the report of the Publishing Committee. It was adopted. See report.

NUMBER OF MINUTES TO BE PRINTED.—On motion of D. H. Hargis 3200 copies of the minutes were ordered printed.

REPORT ON EDUCATION OF DEAKINS' CHILD.—T. H. Kiah read a report of the subscriptions for the education of the Deakins child. The report was ordered published in the minutes.

RESOLUTION ON DYER ANTI-LYNCHING BILL.—J. R. Brown read a resolution endorsing and urging the passage of the Dyer Anti-lynching bill. The resolution was adopted. See Resolution.

RESOLUTION ON SUMMER SCHOOLS.—D. W. Henry presented a resolution authorizing a Summer School and appointment of Committee for same. The resolution was adopted. See Resolution.

TRUSTEES ELECTED.—On motion of J. H. Scott, the Secretary cast the ballot for the election of W. C. Jason, J. R. Brown and J. R. Waters as Trustees of the Conference.

REFERRED REPORTS.—A motion prevailed that all reports not read be submitted to the Publishing Committee and District Superintendents to be edited.

APPOINTMENT OF W. C. JASON.—On motion of D. H. Hargis the Bishop was requested to appoint W. C. Jason, President of Delaware State College for Colored Youth at Dover, Del.

EXECUTIVE SESSION.—On suggestion of the Bishop an Executive Session was ordered.

EXECUTIVE SESSION.

THE MARITAL RELATIONS OF JAMES E. DENNIS.—The Bishop stated that there had been discovered certain irregularities and inconsistencies in the domestic life and statements concerning the same by James E. Dennis.

MOTION TO REFER TO DISTRICT SUPERINTENDENTS.—W. C. Jason introduced a motion to refer the case to the District Superintendents for investigation.

SUBSTITUTE MOTION.—C. W. Pullett introduced as a substitute a

Officers
Nominat
Commis
Rules
Alphab
Appoin
Local
Sunday
Discipl
Daily
District
Report
Distrib
Resolu
Widow
Session
Memoir
I.
L
M
A
B
M
E
Record
Statist

motion that a Select Number be appointed for the trial of the case. The substitute motion prevailed.

SELECT NUMBER.—The Bishop appointed the following Select Number in the case of James E. Dennis: M. A. Thompson, J. L. Nichols, S. J. Horsey, C. W. Winder, J. A. T. Foust, J. W. Jefferson, S. T. Parker, W. T. Spellman, W. C. West, R. H. Coleman. Counsel for Church, W. A. Hubbard. Secretary, C. S. Sprigg. C. A. Tindley, counsel for defense. J. R. Brown was appointed to preside.

On motion the appointment of the Select Number was approved.

ADJOURNMENT.—On motion of J. R. Waters the session adjourned to meet Sunday evening, April 2nd.

BENEDICTION.—The benediction was pronounced by J. R. Waters.

FIFTH DAY—SUNDAY EVENING—APRIL 2nd, 9:30 O'CLOCK.

OPENING.—The session was called to order by the Bishop.

COLLECTION FOR SEXTON.—A collection was taken for the sexton. Amount of collection \$9.39.

JUDICIAL DECISION.—The Bishop read the law deciding the requirements for re-admission of expelled members of annual conferences and lay members.

THE CASE OF J. E. DENNIS.—The Select Number appointed in the case of James E. Dennis reported that he had been found guilty of lying and had been expelled.

QUESTION 5.—Who have been received on trial? (b) In studies of the third year under the Seminary Rule? Silas J. Mack.—The Bishop made a statement concerning Silas J. Mack and on report of the Registrar and the Committee on Conference Relations he was received on trial, advanced to the studies of the third year and elected to Deacon's Orders.

TRANSFER ANNOUNCED.—The Bishop announced the transfer of Silas J. Mack to the Washington Conference.

REPORT OF COMMITTEE ON RESOLUTIONS TO BE FILED WITH THE SECRETARY.—On motion of W. C. Jason it was ordered that the Report of the Committee on Resolutions be filed with the Secretary for publication in the minutes.

VOTE OF THANKS TO BISHOP R. E. JONES.—On motion of C. A. Tindley a standing vote of thanks was tendered Bishop Robert E. Jones for the manner in which he presided over and conducted the deliberations of the Conference.

FINAL ADJOURNMENT.—On motion of J. R. Waters it was ordered that after the announcements and reading of the appointments that the Conference stand adjourned without date.

MINUTES OF PREVIOUS DAY'S SESSIONS.—The minutes of the sessions of the previous day were read and approved.

APPOINTMENTS READ.—The Bishop read the appointments for the Conference year 1922-23.

DISTRICT SUPERINTENDENTS' REPORT.

CAMBRIDGE DISTRICT.

Bishop Jones and Brethren:

With sincere gratitude to God for sufficient strength with which to prosecute the work, and due acknowledgment of the manifold mercies that have crowned the months, we venture this brief report of another year's strenuous efforts. "We have been troubled on every side, yet not distressed. We have been perplexed, but not in despair; cast down but not destroyed."

Our effective ranks were broken April 24th, when Rev. Louis T. Robbins was translated.

June 4th, Mrs. Eliza Jane Scott, the widow of the late James A. Scott, "was not for God took her."

October 6th, Mrs. Mary V. Shockley, the wife of the Rev. D. R. Shockley, went to her eternal reward. Suitable memoirs have been prepared.

Rev. J. H. Dredde lost his father; Rev. James A. Fassett, his mother; Mrs. R. W. Thomas was bereft of both father and mother; Mrs. F. T. Johnson and Mrs. B. B. Carson, each a brother.

The following have been on the sick list some time during the year: Rev. J. R. Holland, Rev. and Mrs. E. H. Jolley, Rev. and Mrs. F. T. Johnson, Rev. D. W. Henry, Mrs. J. L. Nichols and Mrs. L. H. Martin. Revs. W. E. Davis and C. W. Downs are now ill.

Program.

At the beginning of the year a joint session of the pastors and district stewards was held. The District was reorganized into eight district groups. The entire program of the Church was reviewed. Definite work was assigned to the leaders in each group. We resolved to stress more strongly than others the following: 1—A complete constituency roll in each charge; 2—A thorough organization of this roll in accordance with the Unit System; 3—A greater Sunday School and Epworth League consciousness in each church with their attendant activities; 4—An Evangelistic campaign and a revival in each charge culminating in 10% increase to the membership; 5—A proper regard for and paying the Centenary pledges in full. We have not accomplished as much of this as we desired, but the survey of charges will show that most of the pastors have made strenuous efforts.

Survey of the Charges.

AIREY, at the beginning of the year was grievously afflicted by the death of her pastor, Rev. Louis T. Robbins. By permission of the resident Bishop, Rev. Peter H. Stanley has supplied this work. He has done well. Christ Church has been beautified by painting and Waters' Chapel renovated, both of which have been paid for. Centenary \$140, and other Conference collections increased; conversions 4; accessions 6.

BECKWITH. John Wesley Church has been renovated and paid for. Zoar is growing in spiritual purpose. Centenary \$60; other collections taken. Conversions 1; accessions 1. H. J. Stewart, pastor.

BRIDGEVILLE has strenuously striven to maintain her previous good record. A class for religious instruction has been effectively organized. Centenary and apportioned benevolences in full, \$460; other collections nearly in full. This charge remains on the Roll of Honor. Conversions 13; accessions 13. D. W. Henry, pastor.

BRIDGEVILLE CIRCUIT has paid \$638 on old indebtedness and further beautified their new parsonage. Centenary \$224, other Conference collections taken; conversions 20; accessions 20. R. W. Thomas, pastor.

CAMBRIDGE, ST. LUKE. This Mission has been crippled thru the migratory spirit of its members and the protracted illness and death of the pastor's wife. Centenary and other collections taken. Conversions 6; accessions 6. D. R. Shockley, pastor.

CAMBRIDGE, WAUGH, has installed a new heating plant, paying \$360 on the same. The social life of the city is being greatly helped by a large Bible class taught by the pastor, M. A. Thompson. The Sunday School has been graded. Centenary \$431; other collections taken; conversions 10; accessions 26.

CAMBRIDGE CIRCUIT, reported last year greatly revived, begun to show signs of financial decline. But pastor R. A. F. Graham took unto himself a wife. The young people are now rallying around the church. Things bid fair to advance another year. Centenary \$49; other collections taken; conversions 3; accessions 8.

CHURCH CREEK continues to suffer reverses. Centenary \$36; other collections taken; conversions 3; accessions 10. S. S. Lankford, pastor.

CRAPO halted the first part of the year because of the new financial methods and rugged moral principles inaugurated by her new pastor, A. E. Martin. They now mutually understand. The work goes better. Centenary \$70; conference collections taken; accessions 1.

EAST NEW MARKET, famous for doing things, started up with a glow. The parsonage was beautified with the addition of a porch. Plans were laid for a splendid year's work. But the pastor, C. W. Downs, became seriously ill in November, and is yet unable to do effective work. The Local Preachers and visiting pastors have stood loyally by and the charge makes a favorable report. \$350 paid on indebtedness; Centenary \$250, an advance; conference collections taken; conversions 20; accessions 20.

EAST NEW MARKET CIRCUIT. James A. Fassett, pastor, fits gracefully in this charge. The young people are being well organized, plans are in operation to give the Reid's Grove congregation a better church. Centenary \$61, and other collections increased; conversions 20; accessions 10.

FEDERALSBURG. F. T. Johnson, pastor, brings his sixth good report. \$315 paid on indebtedness; Centenary \$301, an increase; other collections in full; conversions 4; accessions 16.

FRANKFORD. F. H. Quinn, pastor, has labored hard for the moral, social and spiritual betterment of his people. The Sunday School is prop-

erly graded. \$176 paid on indebtedness; Centenary \$57; other collections taken; conversions 9; accessions 6.

GIRDLETREE with J. L. Nichols, pastor, has earnestly endeavored to maintain last year's good financial record, but the odds have been against them. Centenary \$151; other conference collections nearly in full. Conversions 9; accessions 10. Nearly all the preparatory members of last year's big revival have been conserved.

GOLDEN HILL, located in the tidewater section, has been handicapped by her poor industrial conditions and bad roads. Logs are ready to be sawed to build a new church at Meekins' Neck. Centenary and conference collections taken; conversions 9; accessions 9. B. B. Carson, pastor.

HARRINGTON, last year, had a mind to work. This year she has lost her zeal. The home church is intact. Williamsville is very much depleted thru the death and migration of her members. Centenary and other collections taken. Conversions 23; accessions 23. T. A. Johnson, pastor.

HURLOCK evinced her joyful acceptance of the new pastor, J. N. Bullen, by having twenty-six conversions his first Sunday on the charge. His zeal has not abated but is manifesting itself in the moral and spiritual development of the people. Petersburg is planning to build a much needed church. Union Grove is growing in Christian unity. Washington excels in liberal giving. Centenary \$436, an increase; conference collections nearly in full; conversions 41; accessions 41.

LAUREL has increased her pastoral support \$150 and raised \$621 on building a new church and improvements. Centenary \$326, an increase; conference collections advanced; conversions 20; accessions 20. D. G. Waters, pastor.

LEWES with T. L. McDonald, pastor, has been intensely engaged in reorganizing and spiritualizing her forces. A more healthy social condition prevails. Centenary \$87; conference collections taken; conversions 4; accessions 4.

LINCOLN CITY reports the home church renovated and paid for. Centenary \$119; conference collections taken; conversions 12; accessions 12. J. G. Harris, pastor.

LINKWOOD, led by E. H. Nichols, has done the best she could but falls below last year's good record. The parsonage has been renovated and \$100 paid on the same. Centenary \$54; conference collections taken. Conversions 13; accessions 13.

MADISON is remodeling the Malone Church. \$275 raised on the same. The Board of Home Missions and Church Extension will donate \$500, \$300 of which have been paid. Lane and Smithville churches have been awakened by a revival. Conversions 39; accessions 39; Centenary \$61; conference collections taken. Jose Angulo, pastor.

MILFORD has undergone a financial and spiritual transformation. A new site has been purchased and the house thereupon remodeled into a modern parsonage, the whole costing \$3,200. There has been raised \$400 and the old parsonage was sold for \$900, leaving an indebtedness of \$1900. Pastoral support increased \$200. A glorious revival resulting in 83 conversions; accessions 70. Centenary \$226, an increase; conference collections in full. 30 tithers and 30 Life recruits. J. R. Holland, pastor.

Officers

Nomina

Commit

Rules o

Alphab

Appoint

Local I

Sunday

Discipl

Daily F

District

Port

L

L

M

A

B

Y

E

Recor

Statis

NASSAU, baffled by the financial conditions, has concentrated on the spiritual culture of its members. Paid on indebtedness \$125. Centenary \$95; conference collections nearly in full. Conversions 8; accessions 7. Alexander Reid, pastor.

NEWARK. The dove of peace has returned to this charge. Again, the people have a mind to work. Centenary \$76; conference collections nearly in full; conversions 8; accessions 8. E. H. Jolley, pastor.

NORTH BERLIN, led by W. J. Helm, reports victory. \$1500 raised on indebtedness and improvements; Centenary \$549, an increase; conference collections in full; conversions 5; accessions 5. A very large graded Sunday School is doing much to help the social life of this community.

PRESTON continues to grow in spiritual vision. These people enjoy doing service for the Lord. They form the vanguard of next year's Stewardship Campaign with 47 tithers ready to make their Easter Offering. \$300 raised on indebtedness. Centenary \$302. Conference collections advanced; conversions 8; accessions 13. Plans are being laid to erect a new church at Dover Road. W. G. Matthews, pastor.

SEAFORD. JOHN WESLEY. The town church is handicapped by the migration of its members. Cokesbury and Mt. Hope are increasing their membership by conserving their youth. W. T. Purnell has been actively engaged in the social uplift of the city. Centenary \$150; conference collections taken; conversions 50; accessions 50. Pastoral support increased \$100.

SNOW HILL, visited for two years in succession by big revivals, has required much of the new pastor's time in conserving and training the new disciples. To this task D. S. Quillen has applied himself most assiduously. Centenary \$290; conference collections nearly full; conversions 5; accessions 5.

SNOW HILL CIRCUIT has experienced some reverses. W. E. Davis, the pastor, has been unable to walk since the first of last October. Medical skill thus far has failed to restore him. Arrangements were made to send him to the Methodist Hospital, Philadelphia, but he has delayed. What has been accomplished since then has been thru visiting pastors and local helpers endeavoring to consummate Bro. Davis' plans. Centenary and conference collections taken. Conversions 4; accessions 4.

SOUTH BERLIN has become a religious training station. Our young people's societies are well organized with a Mission study class. A Delco lighting plant has been installed, greatly increasing the indebtedness. A new church is needed at Sinepuxent. \$300 raised on old indebtedness; Centenary \$117; Conference collections taken; conversions 34; accessions 34. E. F. Showell, pastor.

STOCKTON, with L. H. Martin, pastor, has raised on indebtedness \$227. Centenary \$70; conference collections taken; conversions 4; accessions 3. The large number of converts in last year's revival have mostly been conserved.

STOCKTON CIRCUIT has done well under the existing circumstances. The racial disturbance threatening to culminate into a riot on Chicoteague Island greatly hindered this work. Centenary \$84; conference collections taken. Conversions 8; accessions 6. S. J. Hooper, pastor.

TRINITY is periodic in her endeavors. W. H. Saunders has striven hard to develop these people. With its increased public school advantages there is yet hope. Centenary \$67; conference collections taken; conversions 4; accessions 4.

VIENNA, under the leadership of M. W. Clark, has purchased the lot and dwelling formerly used for the parsonage for \$1,000 and paid \$500 on the same. The erection of a \$2,800 modern public school building, combined with the arduous spiritual labors, should also fill these people with a lively hope. Centenary \$100; conference collections taken; conversions 20; accessions 16.

WHALEYVILLE is a three cornered charge hard to travel. But J. H. Dredden, pastor, dreads not the bad roads nor stormy weather. Success crowns his daring efforts. \$438 paid on indebtedness; Centenary \$150, an advance; conference collections nearly in full. Pastoral support increased \$100.

District Conventions.

The District Epworth League and Sunday School Convention was held June 21st, 22nd and 23rd, 1921 at South Berlin, and was very largely attended. The subjects treated were of a lofty character. The able addresses delivered by President W. C. Jason of Delaware State College, and Dr. F. H. Butler, Secretary of Colored Work of the Board of Epworth League, and the Annual Sermon by Dr. Charles A. Tindley, were highly inspirational. The needed stimulus was given to our work. Many of our young people attended the Epworth League Institute of the Delaware and Washington Conferences held at Morgan College, Baltimore, Md., August 22nd-29th.

All our pastors affiliated with and several attended the Delaware Conference Chautauqua and Campmeeting held August 9th to 16th, at Dover, Del.

Our Annual District Conference held October 11th, 12th, 13th at Federalsburg, Md., excelled all former ones for enthusiasm for the work and spiritual fervor. The Annual Sermon delivered by Dr. Vaughn S. Collins, Superintendent of the Salisbury District, Wilmington Conference, was a masterpiece. The addresses of Dr. Leonard Murdock, Executive Secretary of the Philadelphia Area and Drs. McConnell, F. H. Butler and T. H. Kiah led us to the very summit of Centenary activities. District Superintendents R. H. Wallace and J. W. Jewett greatly felicitated us with their fraternal greetings.

Education.

The late Honorable Theodore Roosevelt once said, "That standard of living is poor, whether for mechanic or bank president, which is based on ease, comfort, luxury and social ambition rather than on education, culture and wide ability to shift for one's self." Knowing this, the necessity for a Christian education has been emphasized in each quarterly conference, and some semblance of a favorable response is attending our appeals. There are twenty-five students attending Morgan College and Prin-

Officers

Nomina

Committ

Rules o

Alphab

Appoin

Local

Sunday

Discipl

Daily

District

Report

of

I.

L

M

A

E

M

I

Recor

Statist

cess Anne Academy, and one hundred and five attending other secondary schools and colleges. The collections for the Board of Education and the Board of Education for Negroes have been taken.

Both the States of Delaware and Maryland continue to intensify their interest in the education of the Negro Youth. Thru the philanthropy of the Honorable Pierre S. Dupont, the former persists to erect magnificent building and the latter is renovating her dilapidated buildings, or building new ones. A higher standard of efficiency is required of the teachers. All things considered our people are showing their appreciation by reasonably responding with large attendance.

During the months of April, May and June an intensive campaign was waged to increase the subscriptions to the Southwestern Christian Advocate. Many of our pastors continued the drive in connection with Good Literature Day. Their reports will show that besides other church literature taken that many of their quotas were subscribed in full.

Temperance and Rural Schools.

Intemperance, the lack of self-control; Sabbath desecration manifesting itself in the form of auto joy riding; Sunday picnics advertised as religious meetings; baneful substitutes for John Barleycorn manufactured by improvised distilleries clandestinely operated, have been rampant in our midst. In many places the social and religious life has been almost wholly perverted. It is very evident that the gospel must be rightly interpreted with all its ethical implications and practically applied to the social life of every community until self control, the sanctity of the Sabbath, and the 18th Amendment, have become everywhere the popular standard of living.

July 6th an effort was made to supply this great need. Dr. W. A. C. Hughes, Secretary of the Bureau for Colored Work of the Board of Home Missions and Church Extension, and Dr. George W. Orcutt, Superintendent of Wooster District, North East Ohio Conference, organized the District into a Rural Society known as "The Cambridge District Rural League."

Eight more of our pastors attended the Summer School for Rural Workers, increasing our number of Rural trained pastors to fourteen. We hope thru these to make the Rural League function toward the solution of these difficult problems.

Ministerial Support.

While the industrial crises, impassable roads and long period of inclement weather have weighed heavily upon our people, the ministerial support has not been reduced. But a few of the charges have advanced their pastoral support.

The reports from the Episcopal Fund for the last two years show our apportionment raised 100% plus. Our pastors are ambitious to maintain this unique standing. Our efforts have been to increase the Conference Claimants so that each annuity due our retired fathers, widows and orphans shall be paid in full.

Summary.

The intensive Evangelistic Campaign resulted in 539 conversions and 554 accessions. Total raised for Centenary and Apportioned Benevolences \$5,775; old indebtedness and improvements \$7,500; one church in process of building under the auspices of the Centenary; two parsonages purchased; one renovated. The majority of our young peoples societies have been reorganized and spiritually quickened.

The Ladies' Aid and the Woman's Home Missionary Societies have been very forceful adjuncts in increasing our finances and intensifying the missionary spirit. The building loan dues on the District Parsonage are paid up to date. We maintain a scholarship in the College of West Africa.

Nearly all the churches are ready to begin the Stewardship Campaign. Christianity is not merely good news to be heard, but it is something more; it presents a task to be achieved. It calls for devoted sacrificial service. The Centenary movement is applied Christianity. It is not simply a message, it is a deed to be done—a crusade to transform the world.

Our pastors have stood doggedly against the financial and spiritual reactions. They have done their best. We are not discouraged, but willing to try again.

I am concluding this report. I want most sincerely to return thanks to our Heavenly Father for His unbounded goodness and His loving care during the trying days of the year. Also to express my great appreciation for the hearty cooperation and good will of the brethren, both ministerial and lay with whom I have been permitted to labor.

Faithfully submitted,

DAVID H. HARGIS,

District Superintendent.

CENTREVILLE DISTRICT.

Bishop Jones and Brethren:

I rejoice that in the multitude of labors, I have been kept in good health. I appreciate greatly the cooperation of the ministers and laymen of the District.

Toward the closing days of our last Conference our ministerial fellowship was broken by the sudden translation of brother I. D. Paine, to his eternal reward. Suitable memoir will be read by W. H. Johns.

I am pleased to report the good health of the pastors and their wives, with the exception of Brother C. W. Moore, Mrs. J. E. A. D. Grigsby, Mrs. M. V. Waters and Mrs. J. C. Bantom.

Brother G. W. Joynes, pastor of Melitota, was bereaved of his loving wife because of acute indigestion. She was buried at Jamestown, Md. Rev. O. P. Dickerson officiated.

Financial stringency, lack of employment, unfavorable weather, and practically impassable roads, seriously handicapped the success of the District along all lines.

Charges.

BARCLAY was abandoned by its pastor who was appointed there by Bishop Berry last Conference. W. R. Price, a Local Preacher, was appointed to fill out the year. He has done his best to overcome the handicap, and reports: Conversions 4, accessions 1, tithers —, centenary \$51, other benevolences \$30. Total \$81. W. R. Price, pastor.

CARMICHAEL makes the following report: Conversions 24; accessions 33; centenary \$50; other benevolences \$39; Total \$84. J. E. A. D. Grigsby, pastor.

CATLIN, which was never a very strong Charge, has gradually lost its members until there are but a few left. The First Quarterly Conference made the request that they be placed with another charge. T. B. H. Coleman has supplied the work for two years. Reports: Conversions 2; accessions 2; Centenary \$42; other benevolences \$7; Total \$49.

CENTREVILLE has done well in spite of financial stringency. Many out of work, wages low. The pastor with patience and tact, has had a measure of success. Modern convenience installed in the parsonage, a new side porch, and a new roof. Paid on debt \$1,600. Episcopal Fund and Conference Claimants Fund full; conversions 6; accessions 8; tithers 7; Centenary \$220; other benevolences \$81. Total \$301. S. J. Horsey, pastor.

CENTREVILLE CIRCUIT. This charge has done practically nothing this year. The former pastor left his appointment, and returned to this charge and lived among the people the better part of the year, and prevented the pastor's success. The pastor did his best. Paid on debt \$103; conversions 2; Centenary \$13; other benevolences \$7. Total \$20. W. E. Stanley, pastor.

CHESTERTOWN had quite a struggle to maintain its record. The scarcity of work and money taxed the resources of the people severely to meet the requirements of the mortgage against the church property. The pastor has worked diligently. Paid on debts \$800; conversions 2; accessions 2; tithers 39; Episcopal Fund, full; Centenary \$141; other benevolences \$99. Total \$240. W. H. Johns, pastor.

COXE'S NECK MISSION has made a slight advance this year. They have purchased a quarter of an acre of land upon which to build. This Mission reports: Centenary \$23; other benevolences \$32. Total \$55. Zebulon Heath, pastor.

CHURCH HILL. The lack of money among the people prevented the finances from equaling last year. Conversions 25; accessions 34; centenary \$147; other benevolences \$36. Total \$183. Lewis Hodges, pastor.

CORDOVA makes the following report: Conversions 5; accessions 5; Centenary \$115; other benevolences \$38. Total \$153. J. O. Stanley, pastor.

CRUMPTON is in the midst of a farming district. The farmer failed to realize on his crops, which handicapped the work of the church. The home church has been painted, and makes a fine appearance. Paid on debt \$153; conversions 3; accessions 3; tithers 2; Centenary \$91; other benevolences \$28. Total \$119. J. H. Cooper, pastor.

DENTON. The financial stringency seemed to discourage these people very much at the beginning of the year. But the work has gone forward in a creditable manner. The optimism of the pastor influenced the people to do their best. His slogan was "We must not fail." The people rallied. Paid on debt \$175; conversions 16; accessions 7; tithers 18; Centenary \$324; other benevolences \$50. Total \$374. Episcopal Fund; full. M. V. Waters, pastor.

DENTON MISSION reports paid on debt \$13; conversions 2; accessions 3; Centenary \$21; other benevolences \$9. Total \$30. J. E. Johnson, pastor.

EASTON found this a difficult year in which to reach its former achievements. The usual avenues for employment closed, the people were scarcely able to meet the cost of living. If the pastor had not had the sagacity to organize his church at the beginning of his administration, it is hard to see what the result might have been. A great deal of work has been done this year. Steel ceiling and wainscoting, beautifully decorated, has been put in the church. Parsonage painted and electric lights installed. Paid on debt \$500; conversions 2; accessions 6; Episcopal Fund, full; tithers 12; Centenary \$298; other benevolences \$90. Total \$388. T. H. Woodley, pastor.

EASTON CIRCUIT. This small congregation was inspired by its pastor to not give up because of its weakness and the scarcity of money, but do its best. Reports: Centenary \$40; other benevolences \$22. Total \$62. Nicholas Brown, pastor.

FAIRLEE. The Bishop relieved the former pastor whom he appointed to this charge last Conference about the first week in July. L. W. Molock, a local preacher from Germantown, Pa. was secured to fill out the year. Brother Molock was late getting on the job. He found that nothing had been done by the former pastor. The people accepted him gladly. Though handicapped, the charge makes the following report: Paid on debt \$85; conversions 21; accessions 9; tithers 3; Centenary \$90; other benevolences \$33. Total \$123.

GREENSBORO has desired to keep its former record. The charge has done well under the present circumstances. The pastor's health failed during the winter. In spite of the handicap, the following report has been made: Paid on debt \$194; conversions 5; accessions 5; tithers 2; Episcopal Fund and Conference Claimants full. Centenary \$343; other benevolences \$78. Total \$421. C. W. Moore, pastor.

LONGWOODS. W. H. Hayman has done his best to inspire this Charge to greater activity for the Kingdom of Christ. Converts 12; accessions 12; Episcopal Fund full. Centenary \$51; other benevolences \$26. Total \$77.

MARYDEL has never had a vision nor a serious conviction of its duty to the Church and the Kingdom of God. The pastor has labored for success. The church near the parsonage has been repaired, a recess choir gallery built, and the church painted inside and out. Paid on debt \$582; conversions 6; accessions 6; Centenary \$51; other benevolences \$32. Total \$83. F. C. Gillis, pastor.

McDANIEL. When oysters and crabs fail, the people of this Charge are without a definite means of a livelihood. The pastor has labored to

have his report equal to last year, but did not quite reach the goal. Paid on debts \$28; conversions 2; accessions 2; Centenary \$149; other benevolences \$20. Total \$169. J. H. Russum, pastor.

MELITOTA. The pastor has worked hard to make things go. A great sorrow came to him in the death of his wife on January 16th. With a heavy heart he supervised the work. Conversions 7; accessions 4; tithers 28; Centenary \$65; other benevolences \$27. Total \$92. G. W. Joynes, pastor.

MILLINGTON with J. C. Bantom as pastor, has had a good year in spite of conditions. Brother Bantom has preached and sung himself into the hearts of his people. Paid on debt \$230; tithers 36; Episcopal Fund full. Conversions 15; accessions 15; Centenary \$208; other benevolences \$17. Total \$223.

OXFORD is still having success. A beautiful addition has been built to the parsonage, and the whole nicely painted. It is now a splendid home. Electric lights have been installed in the church. Pastor and people are happy. Paid on debt \$578; tithers —; conversions 50; accessions 48; Centenary \$166; other benevolences \$48. Total \$214. L. D. Beecham, pastor.

POMONO with S. A. Waters as pastor, has done the unusual. They have built two churches this year, without the advice or knowledge of the Superintendent, and the pastor told me that it was against his advice. Paid on debt \$3,069; tithers 5; conversions 21; accessions 22; Episcopal Fund full. Centenary \$134; other benevolences \$33. Total \$167.

RIDGELY with J. H. Nutter as pastor has been thoroughly organized and has had a large measure of success. I heard these people complaining as I did others about there being no work, no money. The Charge reports \$325 for improvements; \$101 in bank on the new church fund; tithers 16; conversions 15; accessions 17; Centenary \$188; other benevolences \$30. Total \$218.

ROCK HALL is a tidewater appointment. The people depend largely upon oysters and crabs for a living. These commodities failed this year, which seriously interfered with the success of the work. Paid on debt \$120; conversions 6; accessions 6; Centenary \$131; other benevolences \$35. Total \$166. J. O. Lockman, pastor.

ROYAL OAK with C. W. Winder as their pastor, is rejoicing because of the revival fire which is now burning in their midst. Spiritual fervor is high. Paid on debt \$75; tithers 20; conversions 102; accessions 101; Episcopal Fund and Conference Claimants full. Centenary \$207; other benevolences \$65. Total \$272.

ST. MICHAELS is a strong Charge. But this church has been greatly handicapped because of the failure of the crab and oyster industry on which these people depend chiefly for their living. The pastor urged them for the sake of the Kingdom to do their best for the various causes presented by the Church. A new carpet was placed in the church, and the walls were beautifully papered. Conversions 39; accessions 4; Centenary \$219; other benevolences \$34. Total \$253.

STEVENSVILLE is a tidewater appointment, and they have had the same problem to face which came to all of the appointments of this kind. Not much work or money to be had. Paid on debt \$85; conversions 5; ac-

cessions 5; Centenary \$103; other benevolences \$25. Total benevolence \$128. C. W. H. Briddell, pastor.

TRAPPE is in the midst of a rich farming district, but has suffered in its constructive program, reflecting the failure which came to the farmer. The pastor labored to keep up the spirituality of his church, and was blessed with 43 conversions, 43 accessions; 44 tithers; Centenary \$207; other benevolences \$50. Total \$257. J. H. Blake, pastor.

WILLISTON is supplied by J. E. Nichols, to take the place of G. R. Hollis, whom the Bishop relieved. He was late getting in the work, every thing being considered, he has done well. Reports paid on debt \$16; conversions 15; accessions 17; tithers 2; Centenary \$117; other benevolences \$30. Total \$147.

WITTMAN has had a hard year. This Charge is burdened with an unnecessary debt, which has hampered the pastor in his effort to do constructive work. Paid on debt \$837; conversions 5; accessions 2; Centenary \$54; other benevolences \$16. Total \$60. G. W. Downs, pastor.

WOODLAND. W. T. B. Devron has taken unto himself a wife, and therefore he is not so lonely as formerly. He reports a new roof and other repairs on one of his churches; and a new floor, and a recess choir gallery at the home church, all at the total cost of \$800. Paid on debt \$208; conversions 5; accessions 8; tithers 1; Centenary \$97; other benevolences \$32. Total \$129.

District Activities.

Epworth League and Sunday School Convention was held at Royal Oak. The convention was profitable to all who were present. A pageant by the Junior Leagues of the district, conducted by Mrs. A. B. Horsey, and her assistants, was inspirational. Also the papers and discussions which followed.

District Conference was held in St. Michaels, C. W. Pullett, pastor. Addresses delivered by visiting District Superintendents were inspirational. Dr. L. C. Murdock brought the Conference a thrilling message on Stewardship and Storehouse. The laymen were greatly enlightened and pastors inspired. Prof. T. H. Kiah was present to represent Princess Anne Academy. He left a favorable impression on the minds of both young and old. W. H. Johns looked after the interest of the Southwestern Christian Advocate, and reported 70 cash subscriptions, and 40 renewals.

We have reorganized the groups on the district, and have urged that Minute Men be appointed on each Charge.

Ministerial Support.

Notwithstanding the cry of "hard times," twelve Charges out of the 32 cheerfully advanced their pastor's salary to the total amount of \$1,100. The majority of the Charges are satisfied to have their pastor's salary remain as it is. There are a few here and there who think there should be a reduction. May their tribe decrease.

Evangelism.

We have faithfully presented the work of evangelism. Many of the pastors have organized their classes into units, as suggested by the Church and the Constituent Roll adjusted. Where this has been done, and the members cooperated with the pastor there has been success beyond the average. The program of the Church for world evangelization is a great program. The Church through her leaders has spoken. Results already produced prove the worthwhileness of the undertaking. So, let us lay aside all obsolete plans, and adopt the plan laid down by the Church.

Centenary.

Everything has been done that enthusiasm for the Centenary might not fail. Group meetings have been held, and the interest of the Centenary brought before every Quarterly Conference. Stewardship has been urged everywhere, and we have prayed that our totals might at least equal last year, in spite of the industrial depression.

Sunday Schools and Young Peoples Societies.

More and more the Church is realizing these societies to be the chief field of opportunity in building for the tomorrow. Questions of economics, social, industrial and political, if they are to be on christian basis, must be done by men who are christian. It is the business of the Church to develop that kind of men.

The Church has the material, in her children and young people, out of which to make high-class citizens, and thus guarantee the future against destructive forces which threaten the life of coming generations.

Summary.

Total paid on debt \$10,218. Total conversions 495. Total accessions 901. Total tithers 236. Total Centenary \$4,318. Total other benevolences \$1,199. Grand Total \$6,192.

This is submitted with thanksgiving to God for the privilege of a share in the work done in the Master's Name and with appreciation to my brothers of the ministry and the people of our churches for their many kindnesses shown during my visits among them.

Respectfully submitted,

R. H. WALLACE,

District Superintendent.

PHILADELPHIA DISTRICT.

Bishop Jones and Brethren:

The demands of this hour and the responsibility for properly representing the pastors and charges, fills me with a sense of insufficiency. I shall attempt but a mere outline of the larger things that men have accomplished. An account of the multitude of detailed activities, and the constant labor incident to a present-day pastorate cannot be given in so brief a report.

For what has been accomplished, we ascribe the glory and honor to Him, who has lifted us to the high place of ministers of Jesus Christ.

Bereavements.

As we stood on the Jordan's Strand, twice during the year, we have seen two of our comrades pass into the mystic beyond shouting the Victor's Song. For them, death had no sting and the grave no victory.

July 16, 1921, Rev. A. R. Shockley (retired) went Home from the Mercy Hospital, Philadelphia, and on October 15, 1921, Rev. B. W. Berry, from the Cooper Hospital, Camden, N. J. Of these, suitable memoirs were read Wednesday.

The following ministers lost relatives:

April 20, 1921, Rev. W. E. Hilton was bereft of his son De Witt, a Philadelphia letter carrier. July 18th, Rev. A. L. Martin lost his daughter Lillie, and on November 30th, Rev. P. M. Shelton lost his daughter Elia.

Bishop, on the third day of November, there was another death, to me too sacred and sad for mention, of which Rev. J. E. A. Johns desires to speak. These all departed in triumphant faith and have gone to be with Jesus.

District Survey.

Our work has been simplified and made easier by submission to a definite program. April 13th the District Stewards met in Philadelphia and adopted the following program, which in turn was approved by each Quarterly Conference:

- (1) 1000 Conversions and Accessions.
- (2) Religious Educational Program put on in each church.
- (3) 300 New Subscribers for Southwestern Christian Advocate.
- (4) A definite amount of money to be raised by each charge for Building and Improvement.
- (5) Centenary in full by each charge.

All of the pastors attempted to carry out the plan, some succeeded, others failed—we make no excuse for some of these failures. The financial depression under which we have labored is known to you all. To speak of it would be superfluous, but it has served to make manifest the real worth of some pastors and people. The unfavorable conditions under which one works is not as important as the measure of success he has under it, or the things that enabled him to succeed.

Officers

Nomin

Comm

Rules

Alphab

Appoin

Local

Sunday

Discip

Daily

Distric

epor

it

Reco

Stati

Love is dynamic, it is Divine, it is of God and reveals in us, as in Him, a life sacrificial, manifest in serving and in giving. It is gratifying to say, that not a few on this district have His Spirit, and by His Grace have distinguished themselves. They would not take "no" for an answer. They stand out as leaders.

Items of Special Interest.

The following charges, in order, had revivals, raised the Centenary in full, and are in Class I. Newman, Delair, Mt. Holly, Germantown; John Wesley, Philadelphia; Zoar, Mt. Zion, Pleasantville, Yonkers, and John Wesley, Brooklyn.

All other charges, except two, had revivals. 18 of the 33 have raised from \$100 to \$5,500 for building and improving church property; total \$19,179. Five others raised smaller amounts. 10 charges have paid \$100 or more on church debts; total \$9,753.

We did not expect it, but 13 charges advanced the salary this year. The average is now \$1206. They range from \$500 to \$2300. It is our hope that the salaries will be kept up to this average, but if any minister should fail to receive all of his support, let him not feel more humiliated by it than when he has failed to raise Conference Claimants or Centenary money in full. We should love our neighbors as we love ourselves.

Survey of Charges.

ATLANTIC CITY.—The new financial plan has so simplified the work and increased the collections of this church that the current expense and Centenary were covered weekly. Time has been saved and used in Evangelism, which has brought 84 souls into the Kingdom and the church. The pastor was his own evangelist. Paid on Parsonage Debt \$2,750, (which was the second mortgage). Centenary and benevolence increased. The church has asked for its popular pastor's return for the 13th year. The splendid manner in which this Conference is being entertained shows the loyalty of these people to him, the church and the Conference. A. L. Martin, pastor.

ATLANTIC CITY MISSION is beginning to grow. We need a better place for worship. Bishop Hamilton and others are interested and have promised help. George Brooks, pastor.

BRIDGETON.—The pastor, F. O. T. Laws, has been faithful and has helped his people pay off the longstanding mortgage, but they did not stand by him with the Centenary, only having raised 38%. The church is well organized as to Leagues, Sunday School, Prayer and Class meetings. 16 conversions, 16 accessions.

BRIDGETON CIRCUIT.—Here both pastor and people were somewhat discouraged at the beginning, but they have worked well together and a fair year's work has been done. Christian Education is their great need. The pastor, W. E. Hilton, has been invited to return.

BROOKLYN—JOHN WESLEY.—Garveyism and migration cause this membership to fluctuate, but the pastor and many of the people are faithful. They have shouldered a great responsibility, and I believe will go

through with it. The church is being remodelled and beautified. This is our strongest New York church. Conversions 43; accessions 43. J. R. H. Matthews, pastor.

NEWMAN.—The people say "T. W. Cooper just suits the place." New hot-water heater has been installed and other repairs made costing \$750. Paid on mortgage debt \$850. Centenary has been raised monthly and sent in. Other benevolences also in full. The congregation is steadily growing. Conversions 3; accessions 16.

BURLINGTON'S remodelled church did not bring the people in as fast as we had hoped. A union revival resulted in 6 accessions for our church. Centenary and benevolence advanced. J. H. Blackiston, pastor.

CAMDEN was glad to receive J. R. Waters for their pastor. Salary advanced \$250, and paid. Electric lights have been installed. Paid on debt \$438. Centenary and benevolence nearly 100% gain. Conversions 21; accessions 21. The pastor is asked to return.

CAMDEN MISSION.—Rev. B. W. Berry's death left the church without a pastor. The two lone members were transferred to Ferry Avenue Church. We are planning to continue work in this community.

DELAIR has had another good year. 43 conversions and 23 accessions. Membership is now 120; Sunday School 118. New pews have been installed and paid for. Tithers' Association of 40. Centenary and benevolence raised in full. Pastor's salary increased \$150. E. F. Morris is evangelistic and has been asked to return for the third year.

ENGLEWOOD is struggling with a heavy debt. The "faithful few" are heroic. We need a revival and Christian education here. F. D. McQueen, pastor.

GRENLOCH AND RHODES shows growth in the young people societies. They have a Teacher Training Class and Recreational Club. Centenary decreased. Conversions 3, accessions 3. C. W. Johnson, pastor.

HUDSON.—The spiritual life of this church has actually improved. Sunday School and Leagues have been reorganized, also Sunday morning preaching instituted. Conversions and accessions 3. Centenary and benevolence advanced. H. R. Coleman is invited to return.

JERSEY CITY MISSION has been given free use of a room by the Salvation Army people. They collected \$100 toward the building fund and \$30 for Centenary. Rev. P. A. Dade being unable to serve, Rev. N. O. Osborne, a local deacon, was appointed to the charge in August. The membership has increased and the Sunday School is growing.

MAGNOLIA is historic but has not caught the vision or spirit of Missions. They are able, but the Centenary does not appeal to them. Raised less than last year by three-fifths. The church property is well cared for. Conversions 22; accessions 21. J. T. Wallace, pastor.

MERCHANTVILLE.—Any failure on the part of this church is not the fault of L. H. McArthur, or some of his organizations, or people, for they began on time and worked to the end. The Usher's Association, the Woman's Home Missionary Society and Ladies' Aid deserve credit for loyalty. Conversions 20; accessions 15. Centenary nearly in full.

MONTCLAIR.—These people seem responsive to the Missionary appeal, but the Centenary is less than last year by one-third. Perhaps the

Officer
Nomir
Comm
Rules
Alpha
Appoi
Local
Sunda
Discip
Daily
Distri
epoi

Recd

Stat

vision came to the pastor too late. This is one of our best charges and pays the second largest salary on the district. A strong educational program is being worked out. A new church is needed. Conversions and accessions 4. New pews installed. F. J. Handy, pastor.

MOUNT HOLLY holds her own. Debts reduced; Centenary and other benevolence is full, and the pastor's salary increased. Accessions 3. The pastor, J. A. T. Foust, is invited to return.

NEWARK is doing some foundation work, but many of the people have not taken to the Centenary. They seem to love the church but not her program. Electric lights have been installed in parsonage, and improvements made at the church. Centenary and benevolence advanced. Accessions 35. W. A. Hubbard, pastor.

ORANGE reports 35 conversions and 25 accessions. Centenary and benevolences same as last year. The Sunday School seems to be well organized. R. G. Waters, pastor.

OSSINING.—M. C. Anderson has made some progress in this difficult field. Accessions 2; Centenary advanced. He is invited to return.

PHILADELPHIA.—FRANKFORD'S debt is a handicap. The pastor and "faithful few" have tried to advance, but failed. A revival and Christian education are much needed. Conversions 5; accessions 5. Centenary decreased. R. S. JOHNS, pastor.

GERMANTOWN, like all other charges, felt financial depression, but like Caleb and Joshua, they saw God, said "It can be done," and did it. They have gone over the top in everything (even a \$75 suit for the pastor). Raised for building fund \$1275. More than \$1100 ahead with Centenary credits. They need a new church and hope to build this year. Conversions 40; accessions 42. J. E. A. Johns, pastor.

HAVEN is becoming a real haven for our people of N. W. Philadelphia. This is a growing colored community. We need larger facilities for the development of the young life, which is being organized, and trained for future use. Tithers are organized. A revival brought 120 persons into the church. Centenary decreased. J. R. Brown is asked to return for the 10th year.

JOHN WESLEY.—The new church is meeting our expectation; congregation and membership are growing. 42 have been converted and 97 were added to the church. They employ a Social Worker, which is much needed in several of our city churches. Paid on mortgage \$2000. Centenary and benevolence in full. Young people are well organized. This is a splendid church with only \$5,500 debt. J. W. Jefferson, pastor.

MOUNT ZION grows steadily. Centenary and benevolence in full; conversions 25; accessions 33. The charge stays in Class One. Here is another place where we need a church building. Wm. Goldsborough, pastor.

SOMERVILLE has paid off a longstanding church debt, and met all payments due on the parsonage. Centenary and benevolence in fair shape. A revival brought 19 into the church. E. E. Parker is happy in carrying out the church program.

ZOAR boasts of her big preacher. The year began and ended with genial spirit; W. B. Perry has kept the Mother Church up to her usual

standard; one of the recently acquired properties has been opened for community work; others will be utilized soon. Raised for Building Fund \$1500; Centenary and benevolence in full. Conversions 200; accessions 204. The return of the pastor is requested.

PLEASANTVILLE reduced its debt by \$325, and raised Centenary and benevolence in full. Had a revival and added 14 to the church; organizations are well in hand. J. I. Peaco is asked to return.

SALEM.—The new church is inclosed; paid for the same \$5,459. Centenary and benevolence advanced. No people have made greater sacrifice than these; W. B. Nelson keeps them praying and paying. They hope to complete the church building this year. February 22d the pastor took to himself a helpmate, Miss Sadie Bruce Brock. Conversions 4; accessions 2, and 60 organized titheers.

SALEM CIRCUIT, under the circumstances, has done good work. Centenary same as last year. Conversions 5; accessions 6. J. N. C. Davis, pastor.

SPRING LAKE paid off its debt of \$750. This summer appointment still has no members. Mr. Chas. H. Dorsey, a member of Zoar, and a Trustee of the Spring Lake Church, died March 15th. He helped build our first church in Spring Lake. Jessie L. Hull, pastor.

WHITE PLAINS.—Rev. J. H. Edwards, who was sent to Lawsonia, refused to go, but returned to White Plains and divided our membership into halves and organized an Independent Church. L. S. Perry managed the situation so well that the membership is now larger than before by 18 persons. 53 conversions, 75 probationers, and 57 received in full. Paid on mortgage \$1400. Centenary increased 100%.

YONKERS, according to church membership, has the largest and best organized Sunday School on the district. 106 in the Sunday School and 35 in the church. A building is very much needed here, and would give us another good appointment in New York. Conversions 3, accessions 5, Centenary in full. A. G. Henry reads the Church Literature, adopts its program and gets results. With him, our work is not theory, but a practical reality.

Retired Ministers.

Rev. A. W. Lowber is in fair health and assists his pastor, W. B. Perry, cheerfully. Rev. P. M. Shelton's vision continues to fail. He is otherwise in good health, and reports regularly to Haven Quarterly Conference.

Stewardship and Centenary.

Our greatest Church problem today is neither educational nor social, but financial. When this is solved and pastors are relieved from the office of a financier, to study, to preach, and to visit from house to house, exhorting the people to prayer and better living, the other matters will soon be adjusted. The unwillingness of some people to give proportionately, and the poor method some pastors employ, consume time, evoke irreverence, dull the spiritual life of the church, and give but little opportunity for evangelism.

If the Centenary did nothing more than to direct our attention to

Christian Stewardship and furnish literature educative of God's way for church finance, it was worth while. Unless we teach the people and get them to practice tithing, we shall not be able to pay our Centenary; complete our program or keep the salaries up to the respectable and needed point to which they have gone. It must then be Stewardship or financial and Spiritual declension. It is encouraging to say for this district that the number of pastors is increasing, who out of their loyalty to Jesus Christ and in the interest of His cause, are pushing the campaign with unabated zeal. It is almost safe to expect that Easter will witness the greatest demonstration of tithe-paying and soul-winning ever known on this district.

District Meetings.

Our Sunday School and Epworth League Convention met in Mount Holly, N. J., June 28-30. Dr. F. H. Butler, Secretary for Colored Work, was with us and rendered valuable service. The convention took the form of an institute with the following experts as instructors: Miss Emma G. Lenen, Pennsylvania State Superintendent of Children's Department; Miss Rosa Bargstress of Camden, N. J.; Dr. W. C. Thompson of Annapolis, Md.; Dr. R. C. Wells of Philadelphia, and Dr. Butler.

The meeting was well attended by an enthusiastic body of young people who seem to have gotten a larger view of life and life-service.

The Board of Control is planning a regular institute to be held in John Wesley Church, Philadelphia, June 27, 28, and 29th, 1922. The Resident Bishop has been asked to deliver the opening address and one lecture.

The Preachers' Annual Institute met in Ferry Avenue Church, Camden, N. J., September 27 to the 29th. For inspiration and helpful instruction we have not had a better session, but in order that the Church program may be better presented to the laymen, the meeting voted to have a District Conference hereafter. The requisite number of Quarterly Conferences have approved it, and the first Conference will be held September 26, 27 and 28th in Haven Church, Philadelphia.

Evangelism.

The program adopted by the district, among other items, called for 1000 converts and accessions. The pastors and District Superintendent have preached, held group, cottage and protracted meetings, in many places, with marked success. The literature coming from the Home Mission Board is inestimable. Rev. E. F. Morris of our district and Dr. E. L. Hyde from the Department of Evangelism have proved valuable helps to our men, although most of them were their own evangelists.

We still hold that this is our chief work, which if neglected, all else fails. The salvation of the world, is the will of God, and to do that Will, Jesus said was His meat. He pursued it with a zeal and passion that took Him to Calvary, and now says to us, "Follow me, and I will make you to become fishers of men." It is only through a burning zeal for the salvation of the lost—a zeal glowing in the heart, and flashing out in the look and action and utterance, that the confidence of unbelief can be overcome, and the heedless traveler of the broad way won to the Path of Life and

happiness. This passion and zeal must be on fire—a real Coal from God's Altar must kindle a flame in our hearts; without fire, true fire, no sacrifice is effective or acceptable. This zeal, this passion and this fire must be not only in the pulpit but in the pew as well. In such an atmosphere, souls will come into the Kingdom and into the church.

Office

Nom

Africa.

Com

We are living in an age of intense Missionary activity, and are beginning to realize what is meant by "The Kingdom of God," and what Jesus meant by "Go and disciple all nations." Africa, our oldest foreign mission field, is included, and should be dearer to no one than to us. It has not developed as rapidly as some other fields, perhaps it has not received sufficient attention—certainly not sufficient means; but now the responsive chords of the Afro-American life are beginning to move at the touch of those who plead for Africa's redemption. Already our District is supporting one mission and 7 scholarships; and, inspired by the gift of a saint who was dying, 17 African clubs are being organized, each pledged to raise at least \$50 for Bishop Clair's work, exclusive of our regular Centenary and benevolent giving.

Rule

Alph

Appo

Loca

Sund

Disci

Daily

Dist

Repe

With Bishop Claire are gone out other men and women with consecrated zeal and lips touched with Holy Fire to publish the name of Jesus to those for whom He died. To put these missionaries in the trenches and fail to supply them with ammunition is most tragic. To them we must send not only money but other missionaries. Men may glorify the Fatherhood of God and the Brotherhood of man, but such beliefs will never save Africa. Like other races they need the Divine Life incarnate in human life to come and dwell among them.

Summary.

We have not completed our entire program. We have had some failures but we have had some success and our "Record is on High."

Reports from the charges show the following: 870 conversions; 978 accessions; 583 tithers; 228 subscriptions and renewals for the Southwestern Christian Advocate; 18 African Clubs; raised for building and improving church property \$19,179; on mortgage debts \$10,813; for pastors salaries \$28,098; Episcopal Fund \$815; for support of Conference Claimants \$2,554, a gain of \$702 or 93% of full apportionment. It should have been 100% and it shall be; for Centenary \$13,792.00.

The above figures indicate, as far as possible, the sacrifices and labors of the 34 pastors and the 6,363 members of the district. We have failures and for these we are sorry, but we have had some successes and for these we thank God through Jesus Christ our Lord.

Now with sincere gratitude to our Heavenly Father for His loving care and sustaining grace, and with thanks to the pastors, their families, and congregations for their sympathetic cooperation, I submit this my third annual report, and say to all "FORWARD." "We forget the steps already trod and onward urge our way."

Rec

Stat

J. T. FLETCHER,
District Superintendent.

SALISBURY DISTRICT.

Bishop Jones and Brethren:

We bring to this fifty-ninth session the greetings of the Salisbury District. If we could we would add emphasis to the hearty welcome already accorded to the honored President of this Conference, the first member of our race to be elevated to the General Superintendency of the Methodist Episcopal Church. We consider ourselves highly honored by the presence of our distinguished brother, whose voice and pen have, for many years, been potent factors in helping humanity toward the realization of a new day of justice and freedom.

This year has been characterized by earnest endeavor, amid unusual difficulties, on the Salisbury District, but the hearty response to the call of duty by loyal pastors and a devoted people is responsible for the success which rewards our efforts for the advancement of the Redeemer's Kingdom. While there has been some sickness among several of the pastors and their families, our ranks have not been invaded by death, and we rejoice that every member of the District is able to be at the seat of the Conference to answer to his name, and for these faithful men I now make a brief survey of the charges.

Survey of the Charges.

COTTAGE GROVE reports 3 conversions, 3 accessions, \$75 for the Centenary, for other benevolences \$23, and for old debts \$230. H. C. Snead, pastor.

CRISFIELD—SHILOH, notwithstanding unfavorable industrial conditions there, makes a good report. Bishops Thomas B. Neely and William A. Quayle preached at this church during the year. Conversions 5, accessions 13. The parsonage has been improved by having been raised up, putting in a basement, in which is to be installed a heater. A bathroom has been added, the entire building has been thoroughly renovated and treated to a coat of paint. Cost of improvements about \$2000, of which \$536 has been paid. Raised for Centenary \$400, other benevolences \$160. C. S. Sprigg, the pastor, sings, "Forever here my rest shall be."

CRISFIELD—UNION ASBURY. The brother who was assigned to this church at the last Conference refused to go. I notified the Bishop and three weeks after Conference he appointed W. E. Waters as pastor. The charge has had a great year. A lot 355 feet by 175 feet on the extension of the Main street of the town has been bought at a cost of \$1000. A beautiful nine room parsonage has been built on this lot at a cost of \$3500, and \$1815 paid on the same. Centenary and apportioned benevolences \$350. Other benevolences in advance of last year. Conversions 3, accessions 8.

DAMES QUARTER.—This charge was somewhat hindered in the early part of the year by the removal of its pastor to another charge, but very soon recovered and has done a creditable years work. It has increased its centenary offerings more than a hundred per cent. over last year. Also increased other benevolences. Conversions 4, accessions 21. Supplied by Willmore S. Connor.

DEALS ISLAND.—This charge was hard hit by the failure of the oyster industry upon which the people depend for a livelihood. As a consequence its report is far below last year. Centenary \$56, other benevolences \$30, conversions 3, accessions 3. J. E. Waters, pastor.

DELMAR has had a revival resulting in 33 conversions. \$125 paid on parsonage improvements, \$150 paid on old debts. Centenary collections not up to last year. C. T. Covington, pastor.

FAIRMOUNT—CENTENNIAL continues to advance. The pastor, G. H. Bivens, is a hard worker and gets results. The report shows conversions 8, accessions 8, Centenary \$150, other benevolences \$25.

FAIRMOUNT—ST. ANDREWS has installed a Delco electric lighting system and made other improvements, the whole costing \$795, on which \$563 has been paid, \$573 on old debts, \$126 on the Centenary and \$40 for other benevolences. Conversions 18, accessions 13. S. T. Parker, pastor.

FRUITLAND, under the leadership of I. D. Pitts, reports 18 conversions, 22 accessions, \$1470 on the new church, \$123 for Centenary and \$43 for other benevolences.

GREENWOOD, burdened with the debt of a new church was, until recently, much discouraged. The Board of Home Missions and Church Extension has lately come to their rescue with \$500, and this has revived their spirit. But failure of crops and other industries upon which they depended made it impossible for them to make much of a showing. Centenary \$90, other benevolences \$32. G. S. Jacobs, pastor.

HEBRON advanced the pastor's salary \$300, but has not done much for the benevolences. Raised \$86 for the Centenary, \$18 for other benevolences and \$250 on old debts. C. A. Norwood, pastor.

HOPEWELL, with W. T. Spellman as pastor, reports \$102 for Centenary, improved both churches at a cost of \$2100, of which \$700 has been paid. Conference benevolences \$63.

HORNTOWN has suffered greatly by many of its people moving away to the cities and also by the financial slump in the potato market. Thousands of dollars were lost in Virginia last season on this crop alone. The pastor, O. H. Spence, playing the part of a wise general, has snatched victory from defeat and reports 14 conversions, 3 accessions, \$200 for the Centenary, \$50 for other benevolences, improvements \$270, old debts \$150.

JAMESTOWN, under the leadership of O. P. Dickerson, reports 32 conversions, 5 accessions, \$140 for Centenary, \$25 for other benevolences, \$24 for old debts.

KELLAR.—The change of pastors at this place has been an occasion for a year of strife. Several members withdrew from our church and attempted to carry the church to another denomination. We prevented this, but could not prevent failure in the work. M. P. Sterling, pastor.

KINGSTON.—I. H. Bivens, the pastor, is a workman that needeth not be ashamed. For ten years he has wrought heroically in this charge, strongly reenforced by his efficient wife, and still the people clamor for his return. He reports 20 conversions, 18 accessions, \$250 for Centenary, and \$30 for other benevolences.

LEEMONT reports 40 conversions, 45 accessions, Centenary \$251,

other benevolences \$32, and \$200 for improvements. E. E. Rogers, pastor.

LIBERIA, with H. R. Purnell, pastor, reports 13 conversions, 29 accessions, \$500 on improvements, Centenary and other benevolences not up to last year.

MARDELA SPRINGS.—This is a weak place and should be connected with some other work. Having to keep up regular payments in a building and loan association, it has done but little for the benevolences. Raised for Centenary and other benevolences \$50, for old debts \$335. J. W. Bowling, pastor.

MARION STATION.—This charge has replaced the church and parsonage destroyed by fire a little more than a year ago, with a magnificent church, and a splendid parsonage at a cost of \$23,500 including light and heating plants, a large basement and ample rooms for modern Sunday School work. Centenary \$245, other benevolences \$40. W. A. T. Miles, pastor.

MOUNT VERNON, R. C. Hughes, pastor, reports \$425 on old debts, \$40 centenary and \$38 for other benevolences.

NANTICOKE, under the guiding hand of F. G. Campbell as pastor, reports \$220 for the Centenary and \$20 for other benevolences. Conversions 5, accessions 6.

OAKVILLE reports 9 conversions, 8 accessions, \$75 for Centenary and \$16 for other benevolences. J. O. Griffin, pastor.

ORIOLE.—The improvements on the church at Oriole have been completed. This church presents a neat appearance. Something has been paid on the indebtedness and \$75 raised for Centenary. C. W. Shockley, pastor.

PARSONBURG, under the leadership of R. N. Davis, has the distinction of graduating the first Teacher Training Class of the district. Without neglecting his own work brother Davis has been a helpful factor in the Sunday School work of the district, helping to grade the schools and organizing Teacher Training Classes. Reports 19 conversions, 18 accessions, \$105 for Centenary and \$20 for other benevolences.

POCOMOKE CITY has suffered several reverses during the year. It lost, by death, some of its most useful members. Prof. Stephen H. Long, for several years Supervisor of the Colored Public Schools of Worcester Co., Md., a leader in educational and fraternal circles and a member of the Board of Stewards of the Conference, was cruelly assassinated on the 13th day of last September. Stephen Long was well and favorably known, and although a man of unusual ability, he "hath borne his faculties so meek, that his virtues will plead like angels trumpet-tongued against the deep damnation of his taking off." The report shows \$360 for the Centenary, ministerial support in full, both churches improved at a cost of \$1180, of which \$150 was paid, \$600 on old debts and \$150 for other benevolences. Conversions 7, accessions 8. W. R. A. Palmer, pastor.

PRINCESS ANNE has had 2 conversions and 75 accessions. It reports \$588 for the Centenary, \$103 for other benevolences, and ministerial support in full. E. O. Parker, pastor.

QUANTICO has renovated the parsonage and paid \$205 on the same, raised for old indebtedness \$350, for Centenary \$130, and for other benevolences \$65. Conversions 4, accessions 8. J. A. Kiah, pastor.

SALISBURY—JOHN WESLEY, led on by J. M. Dickerson as pastor, makes the best report in its history. The church is thoroughly organized and all departments are active. The Sunday School is graded, a live Teacher Training Class is doing good work, the Epworth League is crowded, the Junior League is promising, two young peoples clubs are valuable assets, and the women's societies are powerful factors in the life of the church and community. Conversions 41, Centenary \$407, other benevolences \$95, and ministerial support in full.

SALISBURY—WHITES CHAPEL has bought a seven-room house for a parsonage, conveniently located. This is a valuable addition to the splendid property of this charge and enhances our standing in Salisbury. Raised for old debts \$198, for Centenary and apportioned benevolences \$82, conversions 32, accessions 34. A. Chase, pastor.

SHARPTOWN.—The home church has been improved by adding a cellar and installing a pipeless heater, also a modern lighting system. On these improvements \$485 has been paid, \$140 on old debts, \$65 for the Centenary and \$12 for other benevolences. Conversions 16, accessions 6. M. Rasin, pastor.

UNIONVILLE, led by the veteran G. T. Townsend, has struggled under adverse conditions to reach its excellent attainments of last year. It reports 32 conversions, 16 accessions, \$185 for the Centenary, \$65 for other benevolences, \$75 for improvements and \$200 for old indebtedness.

WACHAPREAGUE, with W. H. Turner as pastor, has at last succeeded in building a parsonage, a crying need of this place for years. It is a splendid house of seven rooms and beautiful for situation. It cost about \$1850 and more than \$1700 has been paid on it. \$135 has been raised on the Centenary and \$43 for other benevolences. Conversions 54, accessions 28.

WATTSVILLE.—The slump in the potato market greatly handicapped the work here. The farmers did not make expenses in some cases. Hence a decrease in finances. Raised for the Centenary \$360, other benevolences \$75, and old debts \$361. In order to supplement the feeble efforts of the State in common school education, this charge raised \$300. The school term in that section of Virginia is five months. Conversions 32, accessions 9. J. S. Coulbourne, pastor.

WETIPQUIN reports 18 conversions, 50 accessions, \$80 for Centenary, \$70 for other benevolences and \$200 on old debts. W. W. Brown, pastor.

WHITE HAVEN reports 20 conversions, 20 accessions, \$145 for Centenary and \$55 for other benevolences. Roswell Waters, pastor.

WITHAMS.—This charge has also felt the industrial depression and what has been said of Horntown and Wattsville can be applied here. J. R. Purnell, the pastor, labored for success with the following results: Conversions 4, accessions 40, centenary \$80, other benevolences \$26 and for old debts \$372.

Evangelism.

The evangelistic fire characteristic of early Methodism and at white heat last year still abides on this district. While reports do not show as

Office

Nom

Com

Ruler

Alph

Appo

Local

Sund

Disci

Daily

Distr

Repc

Nistr

Rec

Stat

many conversions as last year there have been 646 and 804 accessions. More pastors are giving the converts their personal attention and supervision. The result is less backsliding. While the long severe winter greatly hindered the usual protracted meetings in our rural field, many pastors with their people braved the rigors of the weather and won spiritual victories for the King. They led the children in the Sunday Schools to give their young hearts to Jesus, used the Epworth League as a means of bringing the young people to God, and won to the royal service of King Immanuel men and women grown old in the employ of the enemy of their souls.

Young People's Societies.

Epworth Leagues are maintained in almost all of the charges and some of them are doing an excellent work, others seem to be content to keep up a nominal existence. The Junior League work in some charges is making commendable advancement, while the children's auxiliaries of the Woman's Home Missionary Society in other charges are doing a similar work in training the youth in loyalty and service to Jesus. The Sunday Schools have taken on new life and were never so well organized as now. The Rev. Ross N. Davis, a capable young pastor, well trained and holding a certificate of graduation from the International Teacher Training Department of Sunday Schools under the Oliver system, was selected for superintendent of Sunday Schools of the district. Brother Davis rendered valuable assistance to the pastors and the district superintendent in grading the schools and organizing Teacher Training Classes. He has gone with the superintendent into all parts of the district, doing this most needed work, making no charge whatever, and receiving no material gain save meagre funds to feed his faithful Ford, which uncomplainingly carried us safely into 20 charges, with the result that 19 Teacher Training Classes were organized and several schools graded. There are 115 students in the Teacher Training Classes.

Education.

The social conscience of the State of Maryland seems to be aroused to the importance of public education as never before. In this, the Negro becomes a beneficiary. It is highly probable that the bill before the General Assembly making the minimum school term eight months will pass. A few of the counties have a term of nine months now. This bill provides also for an increase in the salaries of the teachers. This will mean better trained teachers and in the end a better prepared and a more useful type of citizens. In what better way can the State spend its revenues than in providing proper educational facilities for all its citizens? Acting upon this principle the State has increased its appropriation to Princess Anne Academy, which institution is today crowded to its utmost capacity, and Principal Kiah reports they had to refuse a larger number than they were able to accept. What a pity that this is true. These young people are willing to make any sacrifice for knowledge and will have it at any cost.

"Out of the wilderness, out of the night,
The black man has come to the dawn of the light;
Beaten by lashes and bound by chains,
A beast of burden with soul and brains,
But the cry of his soul is to know, to know."

The religious condition of the school is good. The Day of Prayer sermon was preached by the Rev. W. A. T. Miles in a most convincing manner, and 14 of the students gave their hearts to Christ. Dr. D. H. Hargis, several pastors of the district and the writer assisted in the services.

Christian Stewardship.

It is perfectly obvious if we are to keep step with the onward march of the modern church and answer in an adequate way the cry of a needy world, if the Centenary pledges are to be redeemed that the work of the Kingdom may proceed without let or hindrance, if Jesus is to reign and His Kingdom spread from shore to shore, we must teach and practice Christian Stewardship. If the church will respond heartily to the call to bring all the tithes into the storehouse, there is no question but that God, in the fulfillment of His promise, will pour out the blessing.

District Conventions.

The Annual District Epworth League and Sunday School Convention was held in Metropolitan Church, Princess Anne, Md. and at Princess Anne Academy, July 5, 6, and 7th, 1921, and was largely attended. The addresses of Dr. J. O. Spencer of Morgan College, Baltimore, Md., Dr. J. E. Wood, President of the University of Maryland, and Dr. John F. Goucher of Baltimore, Md., were highly inspirational and furnished stimulation to our young peoples societies. Several of the young people attended the Epworth League Institute at Morgan College and good results are noticeable in the League work of the charges represented at the institute. A number of the pastors attended the Chautauqua at Dover, Del., while others of the younger pastors were greatly helped in their attendance upon the Summer School for Rural Pastors at Morgan College. Our District Conference was held at Fruitland, Md., Oct. 4, 5, and 6, and was truly a great occasion. Dr. L. C. Murdock, Area Secretary, and my colleagues, District Superintendents Hargis, Wallace, Fletcher, and Scott delivered stirring addresses that contributed much profit to the Conference.

Conclusion.

The loyal pastors, together with their wives and faithful people, have made strenuous efforts to advance every phase of the work and have willingly sacrificed that we might make a good report. I appreciate their endeavors and their co-operation in the cause of our Christ on the Salisbury District.

Respectfully submitted,

JAMES W. JEWETT,
District Superintendent.

SOUTH PHILADELPHIA DISTRICT.

Bishop and Brethren:

This year has been to the workers of this district one of continuous effort, ardent struggle and some achievement. We have had a goal and have not run uncertainly. Difficulties have confronted us, but we have fought not as those that beat the air.

We have had a program, rather we accepted the forward program of the Church and worked at it in all seasons and in all weathers.

The lives of all the pastors have been spared. No protracted illness has deterred any from carrying on the work of his charge.

BUTTONWOOD CIRCUIT, with L. T. Robbins, pastor, reports 25 conversions and an advance in the amount raised for the Centenary and apportioned benevolences.

CAPE MAY has paid \$1000 on old indebtedness, spent \$260 on improvements, raised \$152 for Centenary and has had 35 conversions and 34 accessions. H. T. Johnson, pastor.

CHESTER—ST. DANIELS, with W. J. L. Hughes, pastor, reports \$5072 paid for improvements. The enlarging and remodeling of the Church building have made it feasible to carry on some features of our forward program. The Sunday School has been graded. The boy's Athletic Club, the Camp Fire Girls and the Boy's Scout Troop, all find home, instruction and inspiration here. The Epworth League conducted by the young people is active in every department. The Junior League flourishes, being the largest on the district. \$1605 has been raised for Centenary and apportioned benevolences. This keeps this charge on the Honor Roll. All other collections are raised in full.

CHESTER—SILOAM has spent \$365 on improving property; raised more than the full apportionment for the Centenary, \$550, and all other collections in full. The ushers of this church are more than ordinarily useful. They bring young people into the Church and lead them to Christ. This charge has had 28 conversions and 20 accessions. Sydney Emptage, pastor.

CHESWOLD, with R. B. Thompson, pastor, has made progress in organizing and maintaining Junior Leagues and classes for religious instruction. The Centenary and other collections have been looked after.

COKESBURY has advanced the ministerial support and painted the Church. F. L. Tomlinson, pastor.

COLEMAN, with J. H. Stevenson, pastor, has advanced. The Sunday School has increased in enrollment and in average attendance. The Junior League has made a gain of 60 per cent. in membership. \$300 has been paid on old indebtedness; \$200 has been raised for the Centenary and all the other collections taken. A gracious revival has blessed this charge. 55 conversions and 55 accessions.

DELAWARE CITY has had 14 accessions and has looked after the benevolent collections. E. B. Green, pastor.

DOVER, with L. S. Moore, pastor, has spent \$325 on improving the Church property and has in the treasury \$108 toward renovating the Sunday School department. \$588 has been raised for the Centenary and ap-

portioned benevolences the full quota and all other collections in full. This charge has had 23 conversions and 24 accessions. Its oldest member, Samuel Molliston, has been translated and has received his crown. For more than seventy years he was a sincere and faithful member and official of this charge. His was a remarkable career for industry and integrity and generosity.

DOVER CIRCUIT has had 14 conversions and 14 accessions. The interest of the Sunday Schools and Epworth Leagues has been advanced and the Centenary and other benevolences have been looked after. W. B. Whittington, pastor.

GALENA, with T. E. Randall, pastor, has enlarged the parsonage and paid \$300 on account of the same and raised for the Centenary \$200. This charge had 14 conversions and 14 accessions.

MIDDLETOWN has moved forward. The parsonage has been renovated, beautified and refurnished. \$508 has been spent for improvements and \$324 paid on old indebtedness; \$280 raised for the Centenary and apportioned benevolences, an increase of 40 per cent. over last year. W. C. Bowland, pastor.

NEW CASTLE, with J. L. Taylor, pastor, shows a net increase in full membership of 64 per cent. and a healthy growth in the Sunday School and in the Epworth League. Notwithstanding the distress in this mill town owing to the lack of employment, this charge has kept up its current expenses and reported \$212 for the Centenary.

NEWPORT has had 14 conversions and 18 accessions. The Sunday School and the Epworth League are increasing in numbers and interest. \$252 has been raised for the Centenary, and all the other collections have been taken. J. L. Parker, pastor.

OCEAN CITY, supplied by J. Evans Dunn, a summer appointment, raised \$157 for improvements, increased the amount for ministerial support and raised more than the apportionment for the Centenary and other benevolences.

ODESSA, with M. H. Murphy, pastor, remains on the Honor Roll, having again raised for the Centenary and other benevolences the full apportionment, \$317. The Church has been renovated and beautified at the cost of \$300 and is paid for. 11 conversions and 11 accessions.

PHILADELPHIA—EAST CALVARY has had another great year and reports \$2252 paid for improvements; \$16,304 for old indebtedness; \$5620, the full quota, for the Centenary and apportioned benevolences, besides raising all other apportionments in full, \$6704. For more than eight weeks, beginning the first of January, this Church was in a continuous revival, ministering to the physical and spiritual needs of hundreds of jobless, foodless, shelterless, penniless men. 9,140 free meals and 5,716 garments were given to 1,429 men. Many who had no place to go and no money, when the nights were long and the weather cold and frosty, were allowed to sleep in the Church. The gospel with apostolic fire was preached, and brotherly kindness was shown and a revival such as this great church of continuous revivals had never known was on. The result of this year's ingathering is: Conversions 1,800 and accessions 1,402. C. A. Tindley, pastor.

MACEDONIA, with J. L. Davis, pastor, has wrought well in spite of serious handicap. It was for a while without a place in which to worship, but is now settled and moving forward. Conversions 16; accessions 12. The benevolent collections looked after.

ST. PAUL has raised \$252 on old indebtedness and advanced the Centenary and the ministerial support. Conversions 6. J. E. Dehnis, pastor.

PORT DEPOSIT, with R. H. Coleman, pastor, has made a 50 per cent. advance in the Centenary and apportioned benevolences. Conversions 9; accessions 9.

PORT PENN has paid \$150 on old indebtedness and \$200 for the Centenary. Conversions 3; accessions 3. K. S. Stewart, pastor.

SASSAFRAS, with P. W. Price, pastor, has paid \$108 for improvements and \$108 for the Centenary and the apportioned benevolences.

SEWELL for its first year as a station, being formerly a part of the Woodbury Circuit, reports an increase in the Sunday School enrollment, and advance in the Senior and Junior Epworth League work; and more than its full quota for the Centenary and apportioned benevolences. 3 conversions. C. E. Kincade, pastor.

SMYRNA, with J. W. Gillis, pastor, has spent \$275 for improvements and \$300 on old indebtedness and raised \$200 for Centenary and apportioned benevolences. Conversions 10; accessions 12.

STILL POND has been very active and reports 58 conversions and 58 accessions and \$300 for the Centenary, which is more than 100 per cent. increase over last year. All other apportionments in full and paid \$281 for improvements. W. C. West, pastor.

SWANTON, with W. N. King, pastor, has freed the charge of debt, paying the balance due on the mortgage. The benevolences have been looked after. The Centenary advanced.

TOWNSEND CIRCUIT, with A. A. McDowell, pastor, reports having spent \$850 on account of improvements in remodeling and enlarging the Haven Church and painting the Ebenezer and the Lee Churches. Conversions 8; accessions 12.

EAST WILMINGTON, supplied by A. W. McBride, has made progress. It has a 50 per cent. gain in membership and raised its full quota for the Centenary and other collections and is on the Honor Roll.

WILMINGTON—EZION has had 25 conversions and 37 accessions; has paid \$800 for improvements; \$1000 on old indebtedness; raised \$2000 for the Centenary and apportioned benevolences and all the other apportionments in full, making a grand total of \$2802. One of the marked features of advance in this Church is the Junior League work. Two ladies who have the superintendence of this department attended the Epworth League Institute in Baltimore at Morgan College last summer and returned so full of information and inspiration that as a result the membership of the Junior League has more than doubled; four classes are taking the regular Junior League courses of study, one of which will graduate in the summer. The pastor, J. U. King, closes his fifth year and his return for the sixth year has been unanimously requested by the third Quarterly Conference, a record for Ezion.

in being instant in season and out of season. May their tribe increase. The district has had this year 2203 conversions and 1853 accessions.

Christian Stewardship.

The campaign for Christian Stewardship is on. Much depends upon the interest of the pastors. The zeal which they display will have much to do with the outcome. I am convinced we cannot hope to carry on successfully the work of the kingdom in this day of large opportunity and glorious privilege without the practice of Christian Stewardship. It means recognizing partnership with God. It is great. God gives us the privilege of sharing with Him in saving the world. Let us teach the people proportionate giving and urge them to put it in practice Easter Sunday for the Centenary and apportioned benevolences.

Life Service.

The rising sun of righteousness is bringing us a new vision. We must pray and work to have young people give their lives to Christ and His cause. They must be made to see the great thing is not money, not fame, not authority—but service. It is not what they can get, but what they can give. Let them hear the call to live the heroic life; let them see Christ Jesus the greatest hero, the mighty Saviour and they will respond. We must get recruits for the ministry, for directors of religious education, for missionaries, for deaconesses, and for women workers. The harvest is truly great and the laborers are few.

Benevolences.

From the work of raising the Centenary and the apportioned benevolences, there has been no vacation. It has been the year-long job. Every charge has been at it. The reports show the district has raised for the Centenary and apportioned benevolences \$14,980, which is more than 75 per cent. of its quota.

Summary.

The 32 charges of this district report 7,600 members, 3,806 preparatory members, 8,000 Sunday School scholars, 1,116 Senior Epworth League members, 1,231 Junior League members; paid for building and improvements \$12,850; paid on old indebtedness \$21,021; for current expenses \$11,701; benevolences and Conference collections \$18,000.

Thanking God for His innumerable blessings and pastors and people for their hearty co-operation, this my third annual report is respectfully submitted.

JAMES H. SCOTT,

District Superintendent.

REPORT OF COMMITTEES.

BOARD OF CHURCH AID AND HOME MISSIONS.

CAMBRIDGE DISTRICT.

Receipts.

Airey, \$17; Beckwith, \$—; Bridgeville, \$6; Bridgeville Circuit, \$5; Cambridge, St. Lukes, \$2; Waugh, \$20; Cambridge Circuit, \$10; Church Creek, \$5; Crapo, \$3; East New Market, \$5; East New Market Circuit, \$5; Federalburg, \$12; Frankford, \$5; Girdletree, \$12; Golden Hill, \$5; Harrington, \$—; Hurlock, \$15; Laurel, \$10; Lewes, \$5; Lincoln City, \$16; Linkwood, \$5; Madison, \$—; Milford, \$15; Nassau, \$10; Newark, \$8; North Berlin, \$12; Preston, \$15; Seaford, \$12; Snow Hill, \$15; Snow Hill Circuit, \$—; South Berlin & Sinepuxent, \$15; Stockton, \$10; Stockton Circuit, \$5; Trinity, \$5; Vienna, \$10; Whaleyville, \$12. Total, \$307.

Expenditures.

Printing, \$16.70; Postage and Stationery, \$13.99; Telephone and Telegrams, \$33.76; Water Rent, \$9; Extra Traveling Expense on the District, \$14.83; Extra Traveling Expense to the Board of Home Missions and Council Meetings, \$21.50; Minor Repairs to District Parsonage, \$31; Funeral Expenses: Louis T. Robbins, \$13.64; Mrs. D. R. Shockley, \$11.50; To the Cambridge District, \$100; Harrington, \$25; Snow Hill Circuit, \$10.

Total Receipts, \$307; Total Expenditures, \$300.92; Balance, \$6.08.

CENTREVILLE DISTRICT.

Receipts.

Chestertown, \$20; Church Hill, \$15; Cordova, \$15; Denton, \$12; Easton, \$20; Easton Circuit, \$5; Greensboro, \$14; Oxford, \$12; Royal Oak, \$18; Trappe, \$15; Williston, \$10; Longwoods, \$5; Barclay, \$10; Rock Hall, \$8; Marydel, \$5; Melitota, \$5; Fairlee, \$8; Woodland, \$12; Coxe's Neck, \$10; St. Michaels, \$12. Total collected, \$239.00.

Expenditures.

Printing, \$28.25; Telephone, \$27.60; Extra traveling, \$33.37; Postage, \$7.06; Water and sewer, \$19.44; Grass seed, \$2.25; Receipt books, \$1.50; Front curbing, \$26.60; Carpenter, \$3.33; Alabasting rooms, \$12.25; To J. H. Nutter, \$2.40; To S. J. Horsey, \$1.50; To F. C. Gillis, \$1.25; To J. C. Bantum, \$0.84; W. E. Stanley, \$10.00; Entertaining Cabinet, \$10.00; Expenses for investigation, \$7. Total expenditures, \$196.73.

PHILADELPHIA DISTRICT.

Receipts.

Atlantic City, \$35; Bridgeton, \$12; Bridgeton Circuit, \$10; John Wesley (Brooklyn), \$10; Newman, \$10; Burlington, \$51; Camden, \$20; De-

lair, \$10; Grenloch & Rhodes, \$15; Hudson, \$5; Magnolia, \$20; Merchantville, \$20; Montclair, \$40; Newark, \$35; Orange, \$20; Ossinning, \$5; Frankford, \$10; Germantown, \$40; Haven, \$25; John Wesley (Phila.), \$15; Somerville, \$10; Zoar, \$60; Mt. Zion, \$5; Pleasantville, \$15; Salem, \$20; Salem Circuit, \$10; Yonkers, \$1; White Plains, \$5. Total, \$468.

Expenditures.

Grenloch & Rhodes, \$40; Yonkers, \$15; Ossinning, \$15; Atlantic City Mission, \$25; Council Meeting and Conventions and Extra travel, \$50.13; Stationery and stamps, \$27.70; Printing, \$28.50; Moving, \$27; Clerical help, \$8; District, \$100; Telephone, \$37.36. Total, \$373.69.

Received, \$468.00; Expenditures, \$373.69; Balance, \$94.31.

SALISBURY DISTRICT.

Receipts.

Cottage Grove, \$10; Shiloh, \$16; Union Asbury, \$10; Deals Island, \$10; Centennial, \$2; St. Andrews, \$5; Fruitland, \$16; Greenwood, \$4; Hopewell, \$15; Horntown, \$14; Keller, \$5; Kingston, \$7; Leemont, \$10; Marion Station, \$16; Mount Vernon, \$8; Oriole, \$14; Parsonburg, \$6; Pocomoke City, \$16; Princess Anne, \$16; Quantico, \$14; John Wesley, \$16; Whites Chapel, \$16; Unionville, \$10; Wachapreague, \$10; Wattsville, \$15; Wetipquin, \$16; White Haven, \$15; Withams, \$8. Total receipts, \$288.00. Total expenditures, \$266.88. Balance, \$22.12.

Expenditures.

Extra travel of the District, \$23; Travel to Conventions, District Conferences and Council Meetings, \$25.79; Telephone, \$36; Stamps and stationery, \$6.09; Electric lights and repairs, \$20; Printing, \$22; Water rent, \$25; Gas, \$9; Salisbury District, \$100. Total \$266.88; Balance \$22.12.

SOUTH PHILADELPHIA DISTRICT.

Receipts.

Buttonwood, \$5; Cape May, \$10; Chester, St. Daniels, \$35; Chester, Siloam, \$10; Cheswold, \$10; Cokesbury, \$10; Coleman, \$20; Delaware City, \$8; Dover, \$22; Dover Circuit, \$9; Galena, \$20; Middletown, \$20; New Castle, \$20; Newport, \$8; Ocean City, \$3; Odessa, \$12; East Calvary, \$110; St. Paul, \$5; Port Deposit, \$5; Port Penn, \$10; Sassafraz, \$18; Sewell, \$5; Smyrna, \$12; Still Pond, \$10; Townsend, \$18; East Wilmington, —; Ezion, \$40; Haven, \$18; Mt. Joy, \$22; Woodbury, \$8. Total receipts, \$503.00. Total expenditures, \$450.34. Balance, \$52.66.

Expenditures.

Macedonia Charge, \$75; Buttonwood, \$20; Sewell, \$50; Swainton, \$50; District, \$100; East Wilmington, \$8; Odessa, \$6.25; Extra travel of District, \$34.99; Traveling Expenses to Council, District Conferences, etc., \$36.26; Telephone, \$30.44; Printing, \$15.75; Stationery, \$8.20; Postage, \$5.45; Towensend, \$10. Total expenditures, \$450.34.

Summary of Receipts and Expenditures.

Districts.	Receipts	Expended by D.S.	Amt. Paid Board
Cambridge	\$ 307.00	\$ 300.92	\$ 6.08
Centreville	243.00	243.00	
Philadelphia	468.00	373.69	94.31
S. Philadelphia	503.00	450.34	52.66
Salisbury	288.00	266.58	21.42
	<u>\$1809.00</u>	<u>\$1634.53</u>	<u>\$ 174.47</u>
Balance in Treasury,			4.06
			<u>\$ 178.53</u>

Applied by Board.

Traveling expenses of Lay Members: H. S. Wilson, \$16.89; George L. Waters, \$12.50; C. Brown, \$4.32; C. F. Thorpe, \$10.50; Attending Committee Meetings, etc.: Revs. J. R. Brown, \$3.25; J. R. Waters, \$3.76; J. W. Bond, \$2.80; T. H. Woodley, \$6.00; W. E. Hilton, \$6.90; To Rev. Leon Moore for Educational Committee, \$38.81; Supplementing salary: Revs. J. W. Bowling, \$5.00; E. E. Parker, \$10; A. G. Henry, \$5; T. A. Johnson, \$5; E. H. Nichols, \$5; B. B. Carson, \$5; Jose Angulo, \$5; W. E. Davis, \$5; J. A. Fassitt, \$5; L. T. Robbins, \$10; J. H. Nutter, \$12. Total expended by Board, \$177.73. Balance in Treasury, \$0.80.

District Appropriations.

Cambridge District and Mission Points	\$ 300.00
Centreville District and Mission Points	250.00
Philadelphia District and Mission Points	350.00
S. Philadelphia and Mission Points	350.00
Salisbury District and Mission Points	300.00

J. H. SCOTT, President.
 ABRAHAM CHASE, Treasurer.
 H. S. WILSON, Secretary.

REPORT OF THE CONFERENCE STEWARDS, 1922.

Annuity Distribution, Based on Service.

Number of EFFECTIVE Full Members of the Conference who are Pastors or District Superintendents, 149.

Total Average Salary received by them last year (NOT including house rent or missionary money), \$980.

Legal Annuity Rate for each year of "Effective" service ($\frac{1}{10}$ th of the Average Salary), \$14.00.

Years to be accounted for, INCLUDING RELINQUISHMENTS, EX-

CLUDING DISALLOWANCES: Retired Ministers: ("Effective" Years, plus two years on trial), 396; Widows: (Three-fourths of "Effective" Years served with Husband, plus two years on trial), 746; Children: (One-fourth of Father's "Effective" Years, plus two years on trial for each child), 88; Total "Full" Annuity Years of Preachers, Widows and Children, 2230.

TOTAL OF ANNUITY CLAIMS figured at above rate: \$14.00 per year multiplied by 1230 "Full" years, \$17,220.

Rate paid this year: \$7.00 per year, or 50% of the Legal Rate.

Income.

Balance on hand from last year,	\$ 138.48
FOR ANNUITY DISTRIBUTION:	
Book Concern Dividend	1278.00
Chartered Fund Dividend	35.00
Part of Support Paid by the Churches	6473.00
Income from Conference Investments	686.11
FOR NECESSITOUS DISTRIBUTION:	
Board of Conference Claimants Dividend	600.00
Part of Support Paid by the Churches	12.00
Total	\$9222.59

Distribution.

ON ANNUITY BASIS:	
14 Preachers, 396 Years at \$7.00 per year	\$2772.00
46 Widows, 746 Years at 7.00 per year	5222.00
17 Children, 88 Years at \$7.00 per year	616.00
ON BASIS OF NECESSITY:	
Preachers	\$ 295.00
Widows	295.00
Children	22.00
BALANCE ON HAND	.59
Total	\$9222.59

Apportionment for Next Conference Year, 1923.

Amount necessary to pay full Legal Annuity Claims, \$17,220.

Estimate of amount required for Necessitous Cases as approved by the Annual Conference, \$1,500.

TOTAL: Amount required to meet all claims in full, \$18,720.

DEDUCT: Total income from Dividends, Investments, and Preachers Aid Society, figured on basis of this year's receipts from these sources, as given above, \$1,599.

REMAINDER—Amount to be apportioned by Board of Stewards and raised by Pastoral Charges, plus \$259 for Board of Conference Claimants, \$17,380.

Names and Addresses of Officers of the Conference Board of Stewards.

President, J. E. A. D. Grigsby, Carmichael, Md.
 Secretary, Mr. C. E. Brown, 807 S. 16th St., Philadelphia, Pa.
 Treasurer, J. E. A. Johns, Germantown, Philadelphia, Pa.

Distribution to Preachers.

NAME	Years	Annuity Paid	Special Aid	Total Paid
Anderson, C. L.	23	161.00	—	161.00
Brittingham, I. J.	6	42.00	83.00	125.00
Coleman, G. B.	28	196.00	—	196.00
Coleman, T. B. H.	41	287.00	—	287.00
Cox, L. Y.	41	287.00	—	287.00
Deakins, L. W.	37	259.00	—	259.00
Downs, C. W.	16	102.00	98.00	200.00
Hall, C. J.	30	210.00	—	210.00
Hammond, S. J.	33	231.00	—	231.00
Molock, J. S.	20	140.00	60.00	200.00
Moore, C. W.	26	182.00	—	182.00
Moore, W. J.	32	224.00	—	224.00
Shelton, P. M.	28	196.00	54.00	250.00
Webb, E. H.	35	245.00	—	245.00

Distribution to Widows.

NAME	Years Allowed Three-fourths	Annuity Paid	Special Aid	Total Paid
Adams, Mrs. J. K.	24	168.00	—	168.00
Adams, Mrs. P. J.	21	147.00	28.00	175.00
Amos, Mrs. A. S.	9	63.00	—	63.00
Berry, Mrs. B. W.	22	154.00	21.00	175.00
Burroughs, Mrs. P. W.	24	168.00	7.00	175.00
Bean, Mrs. E. H.	3	21.00	—	21.00
Bean, Mrs. W. I.	9	63.00	—	63.00
Cook, Mrs. J. E.	21	147.00	—	147.00
Cook, Mrs. J. W.	21	147.00	—	147.00
Cotton, Mrs. W. F.	15	105.00	—	105.00
Cox, Mrs. J. W. W.	18	126.00	—	126.00
Davis, Mrs. C. E.	9	63.00	—	63.00
Dickerson, Mrs. W. C.	18	126.00	—	126.00
Dunn, Mrs. J. C.	12	84.00	—	84.00
Ennals, Mrs. A. F.	3	21.00	—	21.00

Harmon, Mrs. J. H.	25	175.00	—	175.00
Hopkins, Mrs. W. H.	18	126.00	—	126.00
Horse, Mrs. C. A.	21	147.00	—	147.00
Horse, Mrs. M. H.	6	42.00	2.00	44.00
Hutchens, Mrs. C. H.	3	21.00	—	21.00
Jolley, Mrs. H.	21	147.00	3.00	150.00
Jolley, Mrs. S. S.	12	84.00	—	84.00
Johnson, Mrs. J. H.	22	154.00	21.00	175.00
Jeffers, Mrs. J. A.	7	49.00	—	49.00
Lee, Mrs. F. J.	34	238.00	12.00	250.00
Moore, Mrs. N. W.	13	91.00	—	91.00
Martin, Mrs. D. W.	9	63.00	37.00	100.00
McKenney, Mrs. M. L.	18	126.00	—	126.00
Monroe, Mrs. H. A.	16	112.00	—	112.00
Parker, Mrs. W. J.	12	84.00	—	84.00
Pierce, Mrs. J. H.	27	189.00	—	189.00
Ridout, Mrs. D. A.	12	84.00	—	84.00
Scott, Mrs. P. T.	12	84.00	—	84.00
Snowden, Mrs. N. B.	21	147.00	—	147.00
Toulson, Mrs. L. E.	16	112.00	—	112.00
Wallace, Mrs. A. J.	21	147.00	—	147.00
Waters, Mrs. R. J.	15	105.00	10.00	115.00
Wheeler, Mrs. F. F.	9	63.00	—	63.00
White, Mrs. I. H.	24	168.00	—	168.00
Wright, Mrs. F. C.	15	105.00	5.00	110.00
Winters, Mrs. J. H.	21	147.00	—	147.00
Young, Mrs. G. W.	9	63.00	12.00	75.00
Paine, Mrs. I. D.	12	84.00	—	84.00
Shockley, Mrs. A. R.	26	182.00	—	182.00
Lowber, Mrs. A. W.	31	217.00	100.00	317.00
Robins, Mrs. L. T.	9	63.00	37.00	100.00

Distribution to Children.

Name of Mother.	Age of Child Last Birthday	Father's Effec- tive Years	Years Allowed One-Fourth	Annuity Paid	Special Aid	Total Paid
Haven, Mrs. E. D. (1)		14	4	28.00		
Hemsley, Mrs. C. E. (1)			5	35.00		
Fenderson, Mrs. J. W. (2)		21	10	70.00		
Horse, Mrs. M. H. (1)	16	31	8	56.00		
Moore, Mrs. N. W. (4)		20	20	140.00		
Riley, Mrs. R. G. (3)		20	15	105.00		
Ward, Mrs. H. (1)	14	7	2	14.00	22.00	36.00
Snowden, Mrs. N. B. (2)		28	14	98.00		
McKenney, Mrs. M. L. (1)	16		6	42.00		
Dunn, Mrs. J. C. (1)	14	18	4	28.00		

REPORT OF CONFERENCE SECRETARY.

Atlantic City, N. J., Mch. 29, 1922.

Receipts		\$81.50
	Expenses.	
Postage		\$ 7.82
Interest		6.00
Stationery		5.40
Shipment of trunk		3.75
Electro.		2.75
Telephone		.80
Clerical Help		3.50
	Total Expense	\$30.02
	Paid to Treasurer of Committee	51.48
	Total	\$81.50

JAMES M. DICKERSON, Secretary.

REPORT OF THE PUBLISHING COMMITTEE OF THE CONFERENCE
MINUTES FOR THE YEAR 1921-22.

Received from sale of Minutes for 1921		\$637.50
	Disbursements.	
Expenses of Committee, transportation, board, etc.		\$22.74
To payment of note, bal. on 1920 printing		85.00
To expenses of Conference Secretary		41.55
To cost of publishing 3000 copies of minutes		464.00
	Total Disbursements	613.29
	Balance on hand	\$ 24.21

E. E. PARKER, Chairman.
 F. T. JOHNSON, Treasurer.
 T. W. COOPER, Secretary.

REPORT OF MINUTE MONEY.

CAMBRIDGE DISTRICT.

Charge and to Whom Sent.	No. Sent	Amt. Due	Amt. Pd.
Beckwith, Md., H. J. Stewart	11	\$2.50	\$2.50
Bridgeville, Del., D. W. Henry	20	4.75	4.75
Bridgeville Ct., Del., R. W. Thomas	12	2.75	2.75
Circuit, R. A. F. Graham	18	4.25	4.25

Cambridge, Md.:

St. Luke, D. R. Shockley	10	2.25	2.25
Waugh, M. A. Thompson	60	14.75	14.75
Church Creek, Md., S. S. Lankford	20	4.75	4.75
East New Market, Md., C. W. Downs	15	3.50	3.50
East New Market Ct., Md., J. A. Fassett	10	2.25	2.25
Federalburg, Md., F. T. Johnson	20	4.75	4.75
Frankford, Del., F. H. Quinn	12	2.75	2.75
Girdletree, Md., J. L. Nichols	20	4.75	4.75
Golden Hill, Md., B. B. Carson	12	2.75	2.75
Harrington, Del., T. A. Johnson	6	1.25	1.25
Hurlock, Md., J. N. Bullen	30	7.25	7.25
Laurel, Del., D. G. Waters	15	3.50	3.50
Lewes, Del., T. L. McDonald	12	2.75	2.75
Lincoln City, Del., J. G. Harris	30	7.25	7.25
Linkwood, Md., E. H. Nichols	20	4.75	4.75
Madison, Md., Jose Angulo	20	4.75	4.75
Milford, Del., J. R. Holland	20	4.75	4.75
Nassau, Del., Alexander Reid	10	2.25	2.25
Newark, Md., E. H. Jolly	12	2.75	2.75
North Berlin, Md., W. J. Helm	40	9.75	9.75
Preston, Md., W. G. Matthews	35	8.50	8.50
Snow Hill, Md., D. S. Quillen	31	7.50	7.50
Snow Hill Ct., Md., W. E. Davis	7	1.50	1.50
South Berlin, Md., E. F. Showell	17	4.00	4.00
Stockton, Md., L. H. Martin	15	3.50	3.50
Stockton Ct., Md., S. J. Hooper	12	2.75	2.75
Trinity, Del., W. H. Saunders	5	1.00	1.00
Vienna, Md., M. W. Clark	20	4.75	4.75

\$134.75	\$134.75
----------	----------

Balance due \$1.25.

CENTREVILLE DISTRICT.

Charge and to Whom Sent.	No. Sent	Amt. Due	Amt. Pd.
Barclay, Md., W. R. Price	5	\$1.00	\$1.00
Carmichael, Md., J. E. A. D. Grigsby	12	2.75	2.75
Catlin, Md., T. B. H. Coleman	7	1.50	1.50
Centreville, Md., S. J. Horsey	16	3.50	3.75
Chestertown, Md., W. H. Johns	25	6.00	6.00
Church Hill, Md., Lewis Hodges	35	8.50	
Cordova, Md., J. O. Stanley	25	6.00	6.00
Cox's Neck, Md., Zebulon Heath	6	1.25	1.25
Crumpton, Md., J. H. Cooper	10	2.25	2.25
Denton, Md., M. V. Waters	12	2.75	2.75
Wenton Mission, Md., J. E. Johnson	10	2.25	2.25
Easton, Md., T. H. Woodley	25	6.00	6.00
Easton Ct., Md., Nicholas Brown	12	2.75	2.75
Greensboro, Md., C. W. Moore	20	4.75	4.75

Longwoods, Md., W. H. Hayman	12	2.75	2.75
Marydel, Md., F. C. Gillis	20	4.75	4.75
McDaniel, Md., J. H. Russum	25	6.00	6.00
Pomona, Md., S. A. Waters	25	6.00	6.00
Ridgely, Md., J. H. Nutter	32	7.75	7.75
Rock Hall, Md., J. O. Lockman	25	6.00	
Royal Oak, Md., C. W. Winder	23	5.50	5.50
St. Michaels, Md., C. W. Pullett	15	3.50	3.50
Stevensville, Md., C. W. H. Briddell	42	10.25	10.25
Trappe, Md., J. H. Blake	25	6.00	6.00
Wittman, Md., G. W. Downs	15	3.50	3.50
Woodland, Md., W. T. B. Devron	15	3.50	3.50
Williston, Md., J. E. Nichols	6	1.25	1.25
		<hr/>	<hr/>
		\$119.00	\$103.75

Amount Due, \$5.75.

PHILADELPHIA DISTRICT.

Charge and to Whom Sent.	No. Sent	Amt. Due	Amt. Pd.
Atlantic City, N. J., A. L. Martin	25	\$6.00	\$6.00
Bridgeton, N. J., F. O. T. Laws	23	5.50	5.50
Bridgeton Ct., N. J., W. E. Hilton	15	3.50	3.50
Brooklyn, N. Y., Newman, T. W. Cooper	12	2.75	2.75
Brooklyn, N. Y., John Wesley, J.R.H. Matthews	2	.25	.25
Burlington, N. J., J. H. Blackiston	12	2.75	2.75
Camden, N. J., J. R. Waters	25	6.00	6.00
Camden Mission, N. J., B. W. Berry	6	1.25	1.25
Delair, N. J., E. F. Morris	10	2.25	2.25
Grenloch & Rhodes, C. W. Johnson	10	2.25	2.25
Hudson, N. Y., R. H. Coleman	2	.25	.25
Magnolia, N. J., J. T. Wallace	30	7.25	7.25
Merchantville, N. J., L. H. McArthur	26	6.25	6.25
Montclair, N. J., F. J. Handy	50	12.25	12.25
Newark, N. J., W. A. Hubbard	36	8.75	8.75
Orange, N. J., R. G. Waters	25	6.00	6.00
Philadelphia, Pa.:			
Frankford, R. S. Johns	33	8.00	8.00
Germantown, J. E. A. Johns	40	9.75	9.75
Haven, J. R. Brown	50	12.25	12.25
John Wesley, J. W. Jefferson	15	3.50	3.50
Somerville, E. E. Parker	10	2.25	2.25
Zoar, J. D. Brinkley	75	18.50	18.50
Zoar Mission, W. Goldsborough	20	4.75	4.75
Pleasantville, N. J., J. I. Peaco	21	5.00	5.00
Salem, N. J., W. B. Nelson	40	9.75	9.75
Salem Circuit, N. J., J. N. C. Davis	20	4.75	4.75
White Plains, N. Y., L. S. Perry	18	4.25	4.25
		<hr/>	<hr/>
		\$147.75	\$147.75

SALISBURY DISTRICT.

Charge and to Whom Sent.	No. Sent	Amt. Due	Amt. Pd.
Cottage Grove, Md., H. C. Snead	25	\$6.00	\$6.00
Crisfield, Md., C. S. Sprigg	25	6.00	6.00
Crisfield, Md., W. E. Waters	10	2.25	2.25
Fairmount, Md., G. H. Bivins	12	2.75	2.75
Fruitland, Md., I. D. Pitts	25	6.00	6.00
Greenwood, Md., G. S. Jacobs	10	2.25	2.25
Hebron, Md., C. A. Norwood	16	3.75	3.75
Hopewell, Md., W. T. Spellman	26	6.25	3.00
Horntown, Va., O. H. Spence	25	6.00	6.00
Jamestown, Md., O. P. Dickerson	12	2.75	2.75
Keller, Va., M. P. Sterling	12	2.75	2.75
Kingston, Md., I. H. Bivins	25	6.00	6.00
Leemont, Va., E. E. Rogers	20	4.75	4.75
Liberia, Md., H. R. Purnell	15	3.50	3.50
Mardela Springs, Md., J. W. Bowling	20	4.75	4.75
Marion Station, Md., W. A. T. Miles	30	7.25	7.25
Mt. Vernon, Md., R. C. Hughes	15	3.50	3.50
Nanticoke, Md., F. G. Campbell	2	.50	
Oakville, Md., J. O. Griffin	14	3.25	3.25
Oriole, Md., C. W. Shockley	30	7.25	7.25
Parsonsborg, Md., R. N. Davis	14	3.25	3.25
Pocomoke City, Md., W. R. A. Palmer	25	6.00	6.00
Portsville, Md., J. J. Mitchell	10	2.25	2.25
Princess Anne, Md., E. O. Parker	35	8.50	8.50
Quantico, Md., J. A. Kiah	30	7.25	7.25
Salisbury, Md., Abraham Chase	15	3.50	3.50
Sharptown, Md., Malachi Rasin	10	2.25	2.25
Unionville, Md., G. T. Townsend	20	4.75	4.75
Wachapreague, Va., W. H. Turner	25	6.00	6.00
Wattsville, Va., J. S. Coulbourne	25	6.00	6.00
Wetipquin, Md., W. W. Brown	24	3.75	3.75
White Haven, Md., Roswell Waters	6	1.25	1.25
Withams, Va., J. R. Purnell	20	4.75	4.75
		\$142.75	\$142.75

SOUTH PHILADELPHIA DISTRICT.

Charge and to Whom Sent.	No. Sent	Amt. Due	Amt. Pd.
Buttonwood, Del., L. T. Robbins	20	\$4.75	\$3.00
Cape May, N. J., H. T. Johnson	15	3.50	2.75
Chester, Siloam, Sydney Emptage	20	4.75	4.75
Chester, St. Daniels, W. J. L. Hughes	45	11.00	11.00
Cheswold, Del., R. B. Thompson	12	2.75	2.75
Cokesbury, Md., F. L. Tomlinson	10	2.25	2.25
Coleman, Md., J. H. Stevenson	20	4.75	4.75
Delaware City, Del., E. B. Greene	12	2.75	2.75

Dover, Del., L. S. Moore	15	3.50	3.50
Dover Ct., Del., W. B. Whittington	6	1.25	1.25
Galena, Md., T. E. Randall	25	6.00	6.00
Middletown, Del., W. C. Bowland	18	4.25	4.25
New Castle, Del., J. L. Taylor	20	4.75	4.75
Newport, Del., J. L. Parker	18	4.25	4.25
Odessa, Del., M. H. Murphy	12	2.75	2.75
Philadelphia, Pa.:			
Calvary, C. A. Tindley	100	24.75	24.75
Macedonia, J. L. Davis	12	2.75	2.75
St. Paul, J. E. Dennis	6	1.25	1.25
Port Deposit, Md., R. H. Coleman	8	1.75	1.75
Port Penn, Del., K. S. Stewart	13	3.00	3.00
Sassafras, Md., P. W. Price	15	3.50	3.50
Sewell, N. J., C. E. Kincade	10	2.25	2.25
Smyrna, Del., J. W. Gillis	12	2.75	2.75
Still Pond, Md., W. C. West	25	6.00	6.00
Townsend, Del., A. A. McDowell	12	2.75	2.75
Wilmington, Del.:			
East, A. W. McBride	12	2.75	2.75
Ezion, J. U. King	50	12.25	12.25
Haven, G. T. Fields	10	2.25	2.25
Mt. Joy, J. W. Bond	20	4.75	4.75
Woodbury, N. J., J. W. Parker	10	2.25	2.25
		<u>\$131.75</u>	<u>\$131.75</u>

Summary of Districts.

	Receipts.	Bal. Due
Cambridge District	\$134.75	
Centreville District	103.75	\$14.50
Philadelphia District	147.75	
Salisbury District	142.75	
South Philadelphia District	131.75	
	<u>\$660.75</u>	

T. W. COOPER, Chairman.

REPORT OF COMMITTEE ON SANCTITY OF SABBATH.

We view with alarm the growing tendency to legalize amusements and games of various kinds upon the Sabbath. We believe such to be a blow at the very heart of our civilization and christian citizenship. The call to christians throughout the nations is "to arms" and to battle against this growing evil, which will create in the mind of the young people a disregard of the Holy Sabbath. Again we call upon christians to teach and advise against the desecration of the Sabbath of the Lord, and take such other steps that will help to bring about a better Sabbath observance.

W. C. BOWLAND, President.

W. H. JOHNS, Secretary.

REPORT OF COMMITTEE ON PERIODICALS.

We, the Committee on Periodicals, submit the following report.

Realizing that education is one of the biggest words on the lips of humanity today, and

WHEREAS, If the Church is to do more effective work in carrying forward her mighty program, and that education is the key-word,

RESOLVED, That we impress upon our people the necessity of a wider use of our periodicals.

And especially do we recommend that each pastor do his utmost in doubling the subscription to the Southwestern Christian Advocate.

T. W. COOPER, Chairman.

C. E. KINCADE, Secretary.

REPORT OF THE BOARD OF SUNDAY SCHOOLS.

Of all the organizations of the Church, none is greater than that of the Sunday School. The Sunday-School, while not a Church within a Church, is an organization within an organization. The members of the Sunday School are religionists whose specialty is the cultivation of spirituality, and whose ultimate aim is a spiritual victory. Never before in the history of Christendom has the Sunday School had a greater opportunity for development and achievement. The great Centenary movement offers the Sunday School a program hitherto unknown. The Sunday School is availing herself of the privilege to use this program and the result is, she is a very potent factor in bringing souls to Christ, increasing Church membership, and raising the apportionments of the Benevolences.

We must labor to hold the young people to the Church, as they, through the Sunday School represent the life of the Church, most particularly when statistics show that the Sunday School furnishes 80% of the Church membership and 75% of the ministry. With these facts before our minds, our prayers, our hopes are that this all-important organization will never cease to have the support and hearty co-operation of every member of the Church.

C. A. TINDLEY,
J. H. BLAKE,
C. W. DOWNS,
M. A. THOMPSON,
E. E. ROGERS,
W. H. JOHNS,
J. A. KIAH,
P. M. SHELTON,
F. G. GAMPBELL,
T. E. RANDALL.

THE BIBLE.

The Bible we believe is the Word of God, given to man as a guide for the purpose of leading the human family from a state of moral degeneracy to a condition more favorable to God, and in accordance with the spirit of righteousness which prevails ever in the realm of glory. It is through this medium that God purposes to direct the mind of man toward the throne, from which shines a ray of hope which is destined to terminate in the redemption of man, and finally his eternal salvation. Man in his depraved state is in darkness; and if God's Word was a light to the path of David, may it not be trusted to serve the same purpose to the generation of today. A home which rejects the teaching of the Word of God, a community which ignores the infallibility of God as it is taught in the Holy Scripture, a country whose God is not the God of Elijah, the God that answers by fire, will come to desolation. We are taught that an habitual partaking of palatable food is essential to the maintenance of physical strength, and the same rule applies to the reading of the Bible, which contains the food of the soul. Every one should be encouraged to read the Bible until it becomes a part of his daily life.

J. R. PURNELL,

M. H. MURPHY,

R. S. JOHNS,

J. L. NICHOLS.

REPORT OF COMMITTEE ON CONFERENCE RELATIONS.

The Committee on Conference Relations desires to make the following report on the change of relations.

The Rev. C. W. Downs requested by letter that his relation be changed from the active relation to the retired relation on account of physical disability. The Committee recommends that his request be granted and that the Conference Board of Stewards be requested to give Bro. Downs' case special consideration.

The Rev. C. W. Moore, on the account of physical disability, desired to have his relation changed from the active to the retired. The Committee recommends that his desire be granted and also recommends that the Stewards give his case careful attention.

The Rev. J. H. Edwards came before the Committee and stated that he had sent Rev. J. W. Jewett, D. S., his resignation from the ministry and the Church but he desired to recall his resignation. The Committee recommended that the Annual Conference would settle the status in the Conference of Rev. J. H. Edwards.

The Rev. L. B. Buchanan case was referred to a Select Number.

J. R. BROWN, President.

L. S. MOORE, Secretary.

REPORT OF J. R. WATERS, AGENT FOR CONFERENCE

INVESTMENT FUND.

Collected as follows:

Mrs. Anna Keater	\$100.00
Mr. J. S. Dulany	5.00
Rev. S. J. Horsey	10.00
Rev. J. H. Scott	20.00
Rev. J. W. Bond	5.00
Rev. J. R. H. Matthews	2.00
Rev. W. B. Perry	10.00
Rev. C. A. Tindley	10.00
Rev. J. T. Fletcher	10.00
Total	<u>172.00</u>

REPORT OF MONEY RECEIVED FOR DEAKIN'S CHILD BY T. H. KIAH.

Cambridge District	\$24.25
Centerville District	22.93
North Philadelphia District	30.00
Sallsbury District	16.50
South Philadelphia District	32.00
Total	<u>\$125.68</u>

F. H. KIAH.

XI

PLAN OF EXAMINATION.

ASSIGNMENT FOR 1923.

1. For Admission on trial: F. J. Handy, W. C. Thompson.
2. In Studies of the First Year: T. H. Woodley, T. L. McDonald.
3. In Studies of the Second Year: W. A. T. Miles, D. W. Henry.
4. In Studies of the Third Year: L. S. Moore, S. J. Horsey.
5. In Studies of the Fourth Year: J. T. Wallace, W. R. A. Palmer.
6. Local Preachers: For Deacon's Orders: M. A. Thompson. For Elders Orders, T. H. Kiah.

H. T. JOHNSON, Registrar.
W. C. JASON, Chairman.

XII

MEMOIRS.

I. D. PAINE.

The Rev. Isaiah D. Paine, the son of Isaiah and Henrietta Paine, was born in Salem, N. J., March the 29th, 1866. Died at the seat of the Conference, Salisbury, Md., April 1st, 1921, age fifty-five years three days.

Brother Paine attended the public schools in Salem until he was thirteen years old. His father died leaving ten children he being the oldest one he was compelled to quit school and go to work to help support the family. This is where his school education ended. He was earnest ambitious and industrious and found many opportunities to labor. Among these he had a chance to go to sea several times and come in contact with many strangers, which helped him from an educational point of view.

Oct. 2nd 1887 he was united in holy wedlock to Miss Annie R. Strout and this happy union was blessed with eight children and all preceded him to the better land. In 1898 he was happily converted under the administration of the Rev. E. H. Webb and joined the Perry Avenue church. Three weeks later he felt his call to the ministry and was licensed by the Rev. E. H. Webb. In 1906 he made an effort to join the Delaware Conference and was admitted after passing a creditable examination. The same ambition was used in the years of his ministry and with tact and grit he served the following charges very successfully; Crapo, 1 yr.; Trinity, Del., 2 yrs.; Box Iron, 3 yrs.; Beckwith, 2 yrs.; Linkwood, 1 yr.; Church Hill, 4 yrs.; Carmichael, 2 yrs.; total fifteen years service in the conference.

Bro. Paine with his chances was considered a good preacher and a debater. He was always a conspicuous figure in all the meetings ready to speak or take part and express himself in the presence of anybody. He was fearless and he would attack any one on any subject and express his views. Had he been an educated man with the same grit and tact he would have been among the leaders of this conference. Every body who knew him loved him because he was a friend and brother, a hard worker and honest and true with whatever he was intrusted. About May the first his health began to fail him yet his work did not lag. He finished up a successful year at Carmichael making some repairs to the church and paid for same. At the seat of the Conference he complained quite a great deal and on Friday evening while making his way to the church at conference he was stricken in the church yard and by the time a physician reached him he was dead, cause apoplexy.

A short service was held at John Wesley Church, Salisbury, Rev. R. H. Wallace presiding (Monday). His remains were sent to Camden N. J. where services were held in the Ferry Ave. Church, the Rev. Dr. Scott presiding. Many ministers were present and took part in the service after which his body was conveyed to its last resting place. He leaves to mourn their loss, a wife and adopted daughter, four sisters, three nieces,

three nephews, and many relatives and friends. It can well be said of him he fought a good fight he has finished his course.

Servant of God well done! Rest from thy loved employ;
The battle fought the victory won, Enter thy master joy.
The voice at midnight came; He started up to hear;
A mortal arrow pierced his frame; He fell, but felt no fear.
Tranquil amidst alarm, It found him on the field,
A veteran, slumbering on his arm; Beneath his red cross shield;
His sword was in his hand, Still warm with recent fight,
Ready that moment, at command, Through rock and steel to smite.
The pains of death are past, Labor and sorrow cease;
And, life's long warfare closed at last, His soul is found in peace.
Soldier of Christ, well done! Praise be thy new employ;
And while eternal ages run, Rest in thy saviors joy.

LEWIS T. ROBBINS.

The Rev. Lewis T. Robbins, son of Charles and Malinda Robbins, was born at Snow Hill, Md., Sept. 15, 1872. He departed this life Sunday 2:45 P. M., April 24, 1921, at Aireys, Md. He attended the public schools of his native town. He was converted to God at the early age of eleven years. He joined himself to the fellowship of Ebenezer M. E. Church and served acceptably the following positions, Class Leader, Steward, Trustee, Sunday School Superintendent and Local Preacher. He also taught public school in Worcester County, Md., at Hull's Chapel, Box Iron, and Sinepuxent. He was called by Dist. Supt. C. W. Pullett to supply Sinepuxent in 1912, and joined the Delaware Conference at Zoar Philadelphia in 1913. He served successfully Trinity Delaware four years, and Aireys, Maryland two years, being appointed the third year to last charge, but only served two Sundays, for on the third, tho extremely anxious to serve, he was denied, and at 2:45 P. M. "He was not, for God took him." At both of these charges brother Robbins was loved supremely by his people; they demonstrated their love in that they incessantly followed his lead.

At Trinity he leaves a material monument to his labors in a brand new Church built, completed, paid for at the time of its dedication. Other renovations and repairs mark his labors at the other points upon his work.

He was adored and followed at his last point. The people hung upon his words. Brother Robbins loved to preach, and could surprise you with his ability to interpret and declare God's truth. Certainly he does not owe God any thing in the way of physical labor. Every ounce of the strength brother Robbins had, he used it in making God's gospel convincing and effective to the people.

Those who knew him best knew him to be of a seclusive and evasive disposition. It would appear that it was because of fear he had of the brethren; but upon closer investigation one would discover he was not

a man who was afraid. He practiced solitude and humility. This was the secret of his power. When he preached to his people they always took knowledge, "That he had been with Jesus."

May 15, 1890, he was married to Miss Mary B. Richardson. From this union survive two children, Charles A. Robbins and Mrs. C. Eleanor Stanley. There remains also three brothers and four sisters.

There were two funeral services held, one at Airey's the other at Snow Hill. His Dist. Supt. Dr. D. H. Hargis and his ex-pastor Dist. Supt. J. W. Jewett, officiated, assisted by some of the ministerial members of the district.

"We weep for him, for we have touched his hand,
And felt the magic of his presence nigh;
The current that he sent thruout the land,
The kindling spirit of his battle cry.
O'er all that holds us we will triumph yet,
And set our banners where his hopes were set."

MOSES A. THOMPSON.

MARY VIRGINIA SHOCKLEY.

Mary Virginia Shockley, daughter of Charles and Louise Anderson, was born Dec. 27, 1869, and departed this life Oct. 6, 1921, at her home on Pine St., Cambridge, in full triumph of the faith. For many years she was an active and devout member of Waugh M. E. Church. In the year of 1913 she was united in holy wedlock to Daniel R. Shockley, then a local preacher in the same church. In the year of 1915 her husband was called by Dist. Supt. C. W. Pullett to take charge at a little mission on Pine Street extended. Here they labored together very successfully until she was separated from him by death to go to her last reward. Two or more years before her death she was aware of her failing health. Everything possible for poor folks, was done to restore her. Eventually she was compelled to take her bed, out of which she never wholly escaped until the final call.

She was fully conscious of her approaching death at least two weeks before, and told her husband that she must leave him, but he could come to her.

When the doctor asked her had she made her peace, she immediately replied, "yes doctor long ago." She was a long, severe but patient and cheerful sufferer. She had saving faith in God, and never was too engaged to rejoice upon the mere hearing his name in conversation, prayer or song.

She leaves behind three brothers, two sisters and a host of friends. Her funeral service was held at Waugh Church upon her own request. Dr. D. H. Hargis and pastor Thompson officiated. Waugh was filled to her utmost capacity. Two secret orders paid respects, several resolutions came from the church auxiliaries. Her remains rest in Waugh Cemetery waiting the summons from on high.—"But thine is still a blessed sleep, from which none ever wakes to weep."

MOSES A. THOMPSON.

REV. ALFRED R. SHOCKLEY.

Rev. Alfred R. Shockley son of the late Jesse and Diana Shockley, was born in Broadkill Neck near Milton, Delaware, Sussex County, January 18, 1849.

He was converted at an early age and joined the Methodist Episcopal Church. He was conscious of a divine call to the christian ministry in his youth. And often in warm weather when working in the field, while resting his horse at the end of the furrow would be found studying his Bible.

Though himself free born, he realized the condition of his brethren and at the age of fifteen ran away to enter the service of his country. He enlisted on June 7, 1864 Company B. Forty-fifth Regiment of U. S. Colored Infantry. He was discharged on Feb. 24, 1865.

Upon his return from the army, realizing the necessity of a thorough training for his calling, he entered the Centenary Biblical Institute, which is now Morgan College, Baltimore, Md. After completing his course at this Institute he taught school for several years. During this time he served as junior preacher under Fathers Wing and Philips.

In the year 1876 he was married to Annie Elizabeth Moore from which union there were ten children: Cora Virginia; Arensy Colwell; Bessie Lynn; Caley Warren; Alphonso Ward; Elwood Gracesconde; Alfred Goodsell; Jessie Lenora; Joseph Wardell; Andrew Fowler. Five of whom survive him.

He became a full member of the Delaware Conference of the M. E. church in 1876 and served the following appointments: Passaic, N. J., 1 yr.; Laurel, Del., 2 yrs.; Germantown, Pa., 1 yr.; Bridgeville, Del., 1 yr.; Haven Phila. Pa., 2 yrs.;—transferred to Newark Conference M. E. Church served in Paterson, N. J., 1 yr, returned to Delaware Conference of M. E. Church served Zoar church Phila., 2 yrs.; Chestertown, Md., 1 yr.;—transferred to New York East Conference of M. E. Church, New Haven, Conn., 2 yrs.; served Dover, Del., 1 yr.; Easton, Md., 3 yrs. He became District Superintendent of Salisbury district and served 6 years, District Superintendent of Phila. district 6 yrs., served Montclair 1 yr. Because of ill health he retired in 1905. In 1906 he became effective, served Smyrna, Del., 2 yrs.; Moorestown, N. J., 3 yrs. Retired in 1916, settled in Moorestown, N. J., became a member of Merchantville Quarterly Conference. For several years he served as trustee of his Alma Mater.

On the second Sunday in June he attended the morning service. In the afternoon he went to Zoar Mission. He was too ill to conduct the services but administered the sacrament. From that time on he gradually grew worse, but never complained and was always concerned that the family should not worry. On Monday July 11, the doctor ordered him to Mercy Hospital. On the following Thursday, he remarked he was far enough to test the Jordan. He said "Its all right I left it all with Jesus years ago."

He departed this life Saturday July 16, at 3:30 A. M. He is survived by a widow, five sons, eleven grandchildren a host of relatives and friends to mourn their loss.

Funeral services were held at Zoar M. E. Church, Philadelphia, July 16, under the direction of Rev. J. T. Fletcher, District Superintendent, assisted by Revs. J. H. Scott, J. R. Brown, E. E. Parker, J. E. A. Johns, T. H. Kiah, F. J. Handy, W. A. Hubbard, J. R. Waters and others.

Servant of God well done!

Thy glorious warfare past;
The battle's fought, the race won;
And thou art crowned at last.

JOSEPH R. WATERS.

REV. BENJAMIN W. BERRY.

Benjamin W. Berry, a son of Christopher and Mary Berry was born March 1855 in Morg Neck, Kent County Maryland, and departed this life Oct. 15, 1922 in the Cooper Hospital, Camden, N. J., aged 66yrs. 7 mos. He was happily converted in a gracious revival at his home when but a small boy, an experience he loved to relate. Throughout the whole of his life his ejaculations were, "I know that my Redeemer liveth," "I know that I have been born of God." He united with the Church at his home.

Subsequently he moved to Millington, Md., and became one of the strong members of that appointment serving in almost every official capacity. In 1881 he felt the call of God to the work of the ministry. He was licensed an Exhorter by Rev. E. E. Parker who was then pastor of the Charge. In 1884 he was licensed a Local preacher under the pastorate of the late Rev. C. H. Hutchins.

In 1874 he was united in marriage to Miss Hester Smith. It proved to be a happy union. Each found the complement in the other. They were devoted in life and will not be seperated in death. She was indeed his helpmeet through all the trials of his life. When he entered the ministry, though sometimes their lot was exceedingly hard, it is said by those who knew them best, that she was his greatest earthly comfort.

He was used first as a supply pastor in the Conference serving Atlantic City three years under Drs. W. H. Coffey and H. A. Monroe, Presiding Elders. At that time Atlantic City was a struggling Mission, but his ardent leadership laid the foundation for the great Asbury M. E. Church which now is. In 1893 he was admitted to full membership in the Conference and served the following appointments: Burlington, N. J., 1 yr.; Salisbury Ct., Md., 7 yrs.; Bridgeton, N. J., 6 yrs.; Delair, N. J., 1 yr.; was in supernumerary relation, 2 yrs.; served Camden Mission, 5 yrs. and 6 mos.

The funeral services were held in Ferry Ave. M. E. Church, Camden, N. J., conducted by Rev. J. T. Fletcher, Dist. Supt. assisted by the following ministers: E. F. Morris, L. H. McArthur, W. B. Perry, F. O. T. Laws, J. R. Waters, E. E. Parker, C. S. Sprigg, A. L. Martin, J. E. A.

Johns and J. R. Brown. His remains were laid to rest in the Camden cemetery to await the resurrection morn.

“Servant of God well done!
Thy glorious warfare’s past;
The battle’s fought, the race is won,
And thou art crowned at last.”

J. R. BROWN.

MATTIE MINDELLA FLETCHER.

Mattie Mindella Fletcher the deceased was the daughter of Charles and Martha Wilson. She was born in Baltimore Maryland, May 14, 1881. Died in Philadelphia, Pa., November 3, 1921.

In girlhood during a revival in the Sunday School of Metropolitan M. E. Church in Baltimore, she was gloriously converted, and became a member of that church; in which she gave active christian service as Sunday School teacher and a faithful secretary of the Epworth League.

Her home life and training was strictly christian, with this education was strongly emphasised.

In the year of 1905 the deceased was graduated from the Colored High School of Baltimore City and taught school for one year.

On July the 10th, 1906, she was married to the Rev. John F. Fletcher of this Conference.

To this union was born one child, Charles Cranston, who after three months returned to heaven’s gallery of waiting spirits to bid welcome when parents life’s toils end.

For about fourteen years the struggle against death whose blows have fallen heavily upon the mortal frame of our sister continued, at times it seemed only by miracles that she escaped; no doubt the intercession of dear hearts caused the watchman to keep closed the gates of death allowing the union of love to continue until the call Thursday morning Nov. 3, 1921, should finish the impressions for eternity upon those who surrounded her awaiting the end of a union that was full of devotion through life.

During the last six months of her life seven different doctors were tried, and on Sunday October 30, Dr. Deavor the noted surgeon of Phila. Pa., was called through the family physician Dr. C. P. Stubbs, by his advice sister Fletcher was hurried to the hospital where it was hoped she might be relieved, and where all possible aid was given without success, the case was beyond repair.

That our sister was aware of her serious condition is evident from remarks made during the weeks of her last illness; it seemed to be her desire to conceal the worse from her companion until near the end; she could have returned home after it was found that nothing could be done for her, but decided to remain in the medical ward of the hospital in quiet meditation, awaiting the call to rest.

Her husband, several ministers and friends were often by the bedside ere that call came.

Monday evening following a visit made by Rev. J. R. Brown, her pastor, Rev. J. E. A. Johns called and read God's precious promises from various sections of the Word which were emphasised; concluding with the Twenty Third Psalm, "I am satisfied" "I shall not worry" were the words of benediction uttered by her as they parted.

Thursday morning Nov. 3rd notice was given that the end was near; the husband, daughter and sister gathered around the bedside to await the departure of that beloved spirit.

When asked by her husband how she was feeling the answer was "Pretty good" but it was very clear that she was dying; then for about an hour what might well be termed a parting reception was held; the time had come to disclose what seemed to be her secret of departure with a cheerfulness that bespoke the desire to have them receive it without emotions. Then she said frankly "I am going home." "Where" said her husband. "To heaven" the answer was "Yes" then said "I am going back to Jesus." To her husband she tenderly said "Now John you will have to get along the best you can I am going, you have been more than kind to me." "You have been kinder to me than I have to you he replied." "No you have done many things for me, and God is going to reward you for it too." Always in memory of the family will live the splendid advice of this departing saint, "Be good, watch your step" "Fight the good fight and come home."

To her sister Bessie she said, "Bessie you are a good woman, you were always good, be careful," then laughed and said, "Look after old John don't let him suffer for anything; but he won't suffer." Then came the reminder "John I am going to watch over you."

Reference was made to Daisy her youngest sister who was absent. What shall I tell her asked Bessie? "Oh" she said, "I am so absent minded I came near forgetting that child, why she was my old chum; tell her to be a good girl." Gladys her adopted daughter and niece asked, "Mama have you any message for me, will you watch over me?" "Yes Gladys" was the reply, "You have done all you could for me." "Be careful, steady yourself" then remarked; Poor thing you have had two mothers and they both have gone and left you by the roadside."

Like Jacob who spake thus with his sons before death, this hour of reception was about ended, hence her attention was turned to the day of burial. "Oh, now about the funeral," said she; then gave directions, "I want my steel dress with slippers and stockings to match". "Bessie" she asked, "Is there room enough in our lot for my body? if there isn't maybe I could be buried on top of mama." "There is plenty of room said Bessie". The remark that followed was: "I would like to sleep beside Mama the balance of my days."

Our sister had thirty-five dollars in her possession. She said John send that money to Bishop Clair for Africa, and I wish I had more.

Then as if a procession was passing, she laughed and said hoo-ray hooray, then said, Mama you are so good to watch over me all this time. (Her mother left her about twelve years ago). The question was asked, has mother been with you? The reply was Mama has been with me all this year,

Mattie is having a good time, said brother Fletcher. "I certainly am was the reply." When asked by her husband "What are you laughing about" she replied "I can't tell you."

As earth receded she exclaimed "Brother Shockley you will have to wait, I will be over after awhile and I will praise Him forever and forever." The reception ended here and she slipped away without saying a further good-bye.

Of this good woman we can truthfully say that she lived an upright life, and that above reproach. She wrought well at the task of life given her. A wife indeed has left her earthly job, with blessed impressions for good thereon, stamped for eternity.

Of her it may be said truly "Her sun hath gone down while it was yet day" with an eternal glow upon all who knew her, and never to be forgotten by the little group who saw the last flickering spark almost as it left the house of clay; drawn whither no rising or setting of the sun will be known but where the Lamb is the light forever.

Let us mourn not as those without hope for this good woman we can well afford to write.

"Life's race well run,
Life's work well done,
Life's crown well won."

and know that we write an epitaph that is true to her quiet sweet life.

Remember well the victors words family and friends, "Watch your step" Win the victory, then join her on the sunny banks of deliverance.

She leaves here to mourn their loss a loving husband, daughter, two sisters, one brother, one aunt, and a host of relatives and friends.

Pastors who took part in the funeral services in Philadelphia, Pa., were: J. E. A. Johns, C. A. Tinley, J. H. Scott, T. H. Kiah, J. W. Jewett, W. E. Hilton, L. H. MacArthur, J. U. King, J. R. Brown, F. J. Handy, J. R. Waters, W. A. Hubbard, R. H. Wallace, G. T. Fields, J. H. Blake, A. L. Martin, E. E. Parker, W. B. Perry. At Baltimore, Md., J. A. Holmes, W. B. Perry, Ernest Lyons, Ernest Williams, B. T. Perkins, C. Y. Trigg, A. L. Martin, Gilmore Cummings, P. O'Connell, J. E. A. Johns.

ELIZA JANE SCOTT.

Eliza Jane Scott, the widow of the late Rev. James A. Scott was born in Canada 1850. She was married to Rev. James A. Scott in 1864, who joined the Delaware Conference in 1877. She with her husband served well for many years. She departed this life in great peace June 4th, 1921, age 71 years. Sister Scott was a consistent Christian, and was greatly esteemed by all who knew her. She loved the Methodist Episcopal Church, and was always glad to hear of its prosperity. Her funeral was held at Zion Memorial M. E. Church Federalsburg, Md., conducted by the writer, Rev. F. T. Johnson. She now rests beside her beloved husband in Federalsburg cemetery. I heard a voice from heaven saying unto me, write blessed are the dead which die in the Lord from henceforth; yea, sayeth the Spirit, that they may rest from their labours.

XIII

In Memoriam

"Blessed are the dead which die in the Lord from Henceforth; yea saith the Spirit, that they may rest from their labours, and their works do follow them."—Revelations 14: 13.

NAME	REC'D	DIED	RESIDENCE AT DEATH
1 Wilmore S. Elzey	1864	1867	Cambridge, Md.
2 James Davis	1864	1871	Philadelphia, Pa.
3 Frost Pullett	1864	1872	Salisbury, Md.
4 Samuel Dale	1864	1872	Middletown, Del.
5 George W. Freeland	1871	1873	Chestertown, Md.
6 Harrison Smith	1864	1874	Wilmington, Del.
7 Solomon Cooper	1869	1877	Wilmington, Del.
8 John G. Manluff	1864	1879	Centerville, Md.
9 Stephen Johns	1867	1879	Berlin, Md.
10 Handy Long	1867	1879	Pocomoke City, Md.
11 Perry W. Pipes	1875	1879	Germantown, Pa.
12 James R. Webb	1869	1880	Fairmount, Md.
13 John Tilghman	1877	1881	Bridgeton, N. J.
14 David Eaves	1877	1880	Cambridge, Md.
15 Samuel P. Marshall	1869	1881	Burnetville, Md.
16 Simon Taylor	1864	1882	Townsend Inlet, N. J.
17 Vincent B. Wallace	1881	1882	Philadelphia, Pa.
18 George H. Waters	1874	1882	Smyrna, Del.
19 Isaac Hinson	1864	1883	Haddonfield, N. J.
20 Harrison D. Webb	1883	1883	Preston, Md.
21 William Phillips	1865	1884	Fowling Creek, Md.
22 Philip Kennedy	1865	1885	Marydel, Md.
23 George E. Snead	1883	1885	Monie, Md.
24 Charles Ash	1872	1885	Townsend, Del.
25 William F. Butler	1871	1886	Wilmington, Del.
26 Benjamin Gibbs	1864	1886	Wilmington, Del.
27 John H. Holland	1866	1887	Federalburg, Md.
28 Charles Wing	1865	1887	Oxford, Md.
29 William J. Jackson	1885	1888	East New Market, Md.
30 King J. Still	1881	1888	Germantown, Pa.
31 Silas E. Adams	1881	1889	Fairlee, Md.
32 Isalah Broughton	1864	1890	Camden, N. J.
33 Joshua Brinkley	1864	1890	New Castle, Del.
34 Abraham Brown	1864	1891	Philadelphia, Pa.
35 Arthur W. Hamilton	1878	1891	Wilmington, Del.
36 William T. Cole	1886	1891	Preston, Md.
37 W. J. Parker	1864	1892	Philadelphia, Pa.
38 John H. Riddick	1884	1893	Philadelphia, Pa.
39 John W. Saunders	1864	1893	Moorton, Md.
40 Francis F. Wheeler	1880	1893	Baltimore, Md.
41 John C. Carroll	1869	1894	Fairmount, Md.
42 Edward H. Bean	1892	1894	Wattsville, Va.
43 Samuel G. Waters	1864	1894	Wilmington, Del.
44 Robert J. Waters	1876	1894	Trappe, Md.
45 Harrison T. Rich	1866	1895	Linkwood, Md.
46 William M. Webb	1875	1895	Newport, Del.
47 W. B. Green	1864	1895	Lewes, Del.
48 Hooper Jolly	1867	1896	Vienna, Md.

NAME	REC'D	DIED	RESIDENCE AT DEATH
49 J. D. Elbert	1865	1896	Oxford, Md.
50 W. P. Purnell	1894	1896	Merchantville, N. J.
51 S. P. Whittington	1864	1896	Camden, N. J.
52 Thomas S. Als	1884	1897	Wilmington, Del.
53 John B. Lewis	1895	1897	Wilmington, Del.
54 Aaron J. Handy	1871	1898	Philadelphia, Pa.
55 Daniel E. Brown	1897	1898	Salisbury, Md.
56 Jas. A. Richardson	1888	1899	Philadelphia, Pa.
57 Asbury Grinnage	1866	1899	Starr, Md.
58 Daniel J. Waters	1872	1899	Seaford, Del.
59 James H. Mason	1879	1900	Fruitland, Md.
60 John W. Lankford	1884	1900	Dover, Del.
61 Charles H. Hutchins	1881	1900	Trappe, Md.
62 Geo. H. Washington	1872	1900	Chester, Pa.
63 Nathan Young	1864	1901	Milford, Del.
64 Peter Burrows	1865	1901	Airy's, Md.
65 Henry Morris	1865	1901	Salisbury, Md.
66 John S. Willis	1893	1901	Springtown, N. J.
67 John S. Holly	1879	1901	Baltimore, Md.
68 William Hopkins	1880	1902	Pocomoke City, Md.
69 I. J. Elbert	1891	1902	Germantown, Pa.
70 J. E. Webb	1870	1904	Millington, Md.
71 G. W. Young	1876	1904	East New Market, Md.
72 J. Q. Dennis	1865	1904	Woodland, Md.
73 J. E. Gunby	1901	1905	Chester, Pa.
74 Washington I. Bean	1905	1906	Oxford, Md.
75 Noah Morris	1866	1906	Cambridge, Md.
76 Peter J. Adams	1870	1906	Chester, Pa.
77 Charles E. Henry	1892	1907	Berlin, Md.
78 B. W. Allen	1878	1908	Philadelphia, Pa.
79 J. H. Johnson	1879	1908	Dover, Del.
80 Charles Pullett	1864	1908	Salisbury, Md.
81 James A. Scott	1878	1908	Frederick City, Md.
82 T. M. Hubbard	1877	1908	Frankford, Pa.
83 Wm. H. Johnson	1875	1908	Fairmount, Md.
84 Edw. D. Havens	1896	1908	Suffolk, Va.
85 Phillip T. Scott	1891	1909	Deals Island, Md.
86 Charles E. Hemsley	1894	1909	Nanticoke, Md.
87 Samuel W. Waters	1891	1910	Philadelphia, Pa.
88 I. H. White	1874	1910	Salisbury, Md.
89 C. A. Horsey	1869	1911	Fairlee, Md.
90 N. W. Moore	1891	1911	Wilmington, Del.
91 J. H. B. Hubbard	1883	1911	Philadelphia, Pa.
92 A. J. Wallace	1883	1911	Millington, Md.
93 C. E. Davis	1898	1912	Mount Vernon, Md.
94 F. C. Wright	1891	1912	Laurel, Md.
95 H. A. Monroe	1878	1912	Philadelphia, Pa.
96 M. L. McKenney	1887	1912	Pocomoke City, Md.
97 J. H. Winters	1879	1912	Unionville, Md.
98 J. R. Brinkley	1885	1913	Wilmington, Del.
99 M. H. Horsey	1878	1914	Philadelphia, Pa.
100 R. G. Riley	1894	1914	Sharptown, Md.
101 Haman Ward	1907	1914	Bridgeton, N. J.
102 D. W. Martin	1902	1913	Hurlock, Md.
103 S. J. Hammond	1907	1915	Church Hill, Md.
104 G. M. Landin	1877	1915	Lincoln City, Del.
105 J. C. Dunn	1895	1915	Orange, N. J.

NAME	REC'D	DIED	RESIDENCE AT DEATH
106 J. H. Pearce	1864	1915	Merchantsville, N. J.
107 A. F. Ennals	1895	1915	Carmichael, Md.
108 A. L. Henry	1891	1915	New Castle, Del.
109 S. S. Jolley	1899	1915	Cambridge, Md.
110 W. S. Brown	1890	1915	Philadelphia, Pa.
111 J. A. Jeffers	1893	1915	Middletown, Del.
112 W. C. Dickerson	1870	1915	Smyrna, Del.
113 J. K. Adams	1880	1915	Mount Vernon, Md.
114 A. S. Amos	1892	1916	Camden, N. J.
115 J. W. W. Cox	1892	1916	Nassau, Del.
116 D. R. Dunn	1875	1916	Worton, Md.
117 H. T. G. Jennings	1910	1916	Cokesbury, Md.
118 W. T. Hemsley	1893	1917	Wilmington, Del.
119 L. J. Waters	1904	1917	Fruitland, Md.
120 J. F. Cook	1889	1917	Philadelphia, Pa.
121 J. W. Cook	1888	1917	Lewes, Del.
122 W. F. Cotton	1893	1918	Coleman, Md.
123 J. W. Fenderson	1897	1918	Centreville, Md.
124 N. B. Snowden	1888	1918	Mt. Zion, Md.
125 J. W. Brown	1871	1919	Chestertown, Md.
126 D. A. Ridout	1882	1919	Marion, Md.
127 I. H. Johnson	1881	1920	Unionville, Md.
128 J. H. Harmon	1884	1920	E. New Market, Md.
129 F. J. Lee	1869	1920	Townsend, Del.
130 L. E. Toulson	1885	1921	Hurlock, Md.
131 I. D. Paine	1906	1921	Salisbury, Md.
132 L. T. Robbins	1915	1921	Aireys, Md.
133 A. R. Shockley	1877	1921	Philadelphia, Pa.
134 A. W. Lowber	1876	1922	Atlantic City, N. J.
135 B. W. Berry	1893	1921	Camden, N. J.

WIDOWS OF DECEASED MEMBERS.

Mrs. P. J. Adams
 Mrs. Peter Burroughs
 Mrs. E. H. Bean
 Mrs. W. I. Bean
 Mrs. C. E. Davis
 Mrs. W. H. Hopkins
 Mrs. C. A. Horsey
 Mrs. C. H. Hutchins
 Mrs. M. H. Horsey
 Mrs. J. H. Johnson
 Mrs. Hooper Jolley
 Mrs. N. W. Moore
 Mrs. D. W. Martin
 Mrs. W. J. Parker
 Mrs. P. T. Scott
 Mrs. R. J. Waters
 Mrs. J. E. Webb
 Mrs. F. F. Wheeler
 Mrs. N. B. Snowden
 Mrs. A. S. Amos
 Mrs. B. W. Berry
 Mrs. I. H. White
 Mrs. A. J. Wallace
 Mrs. F. C. Wright

Mrs. J. H. Pierce
 Mrs. G. W. Young
 Mrs. J. W. W. Cox
 Mrs. H. A. Monroe
 Mrs. M. L. McKinney
 Mrs. J. H. Winters
 Mrs. J. C. Dunn
 Mrs. W. C. Dickerson
 Mrs. J. K. Adams
 Mrs. S. S. Jolley
 Mrs. A. F. Ennals
 Mrs. J. A. Jeffers
 Mrs. J. E. Cook
 Mrs. J. W. Cook
 Mrs. W. F. Cotton
 Mrs. J. H. Harmon
 Mrs. D. A. Ridout
 Mrs. I. D. Paine
 Mrs. F. J. Lee
 Mrs. L. E. Toulson
 Mrs. A. R. Shockley
 Mrs. A. W. Lowber
 Mrs. L. T. Robbins

XIV
SESSIONS OF THE DELAWARE CONFERENCE.
 ORGANIZED JULY 29, 1864.

Ses.	Year	NAME OF CHURCH	BISHOP	SECRETARY
1	1864	John Wesley, Philadelp'a	Edmund S. Janes	W. S. Elsey
2	1865	Ezion, Wilmington	Levi Scott	J.G.Manluff
3	1866	John Wesley, Salisbury	Matthew Simpson	W. J. Parker
4	1867	Janes, Chestertown	Edmund S. Janes	W. J. Parker
5	1868	Zoar, Philadelphia	Edmund S. Janes	W. Phillips
6	1869	St. Paul's, Milford	Edmund S. Janes	W. Phillips
7	1870	Waugh, Cambridge	Levi Scott	W. J. Parker
8	1871	Mt. Hope, Salem	Levi Scott, E.R.Ames	W. J. Parker
9	1872	Whatcoat, Dover	L.Scott, E.G.Andrews	Hooper Jolly
10	1873	Asbury, Easton	Edmund S. Janes	Hooper Jolly
11	1874	Ezion, Wilmington	Matthew Simpson	Hooper Jolly
12	1875	Ebenezer, Snow Hill	Edmund S. Janes	W. J. Parker
13	1876	Zoar, Philadelphia	Edmund S. Janes	W. J. Parker
14	1877	Janes, Chestertown	Levi Scott	G. H. Waters
15	1878	Union, St. Michaels	William L. Harris	G. H. Waters
16	1879	Waugh, Cambridge	Levi Scott	G. H. Waters
17	1880	Whatcoat, Dover	Thomas Bowman	G. H. Waters
18	1881	Ebenezer, Snow Hill	William L. Harris	G. H. Waters
19	1882	C. Wesley, Centreville	Randolph S. Foster	A. R. Shockley
20	1883	Ezion, Wilmington	E. G. Andrews	A. R. Shockley
21	1884	Asbury, Easton	C. H. Fowler	H. A. Monroe
22	1885	J. Wesley, Salisbury	Randolph S. Foster	H. A. Monroe
23	1886	Bainbridge St., Phila.	S. M. Merrill	H. A. Monroe
24	1887	Janes, Chestertown	John F. Hurst	D. A. Ridout
25	1888	Whatcoat, Dover	Cyrus D. Foss	D. A. Ridout
26	1889	St. Daniels, Chester	Thomas Bowman	J. R. Waters
27	1890	Zoar, Philadelphia	D. A. Goodsell	Jas. H. Scott
28	1891	Waugh, Cambridge	W. F. Mallalleu	Jas. H. Scott
29	1892	J. Wesley, Salisbury	E. G. Andrews	Jas. H. Scott
30	1893	Whatcoat, Dover	J. M. Walden	Jas. H. Scott
31	1894	Ezion, Wilmington	C. H. Fowler	Jas. H. Scott
32	1895	Bainbridge St., Phila.	John P. Newman	Jas. H. Scott
33	1896	St. Daniels, Chester	Isaac W. Joyce	Jas. H. Scott
34	1897	Asbury, Easton	W. X. Ninde	Jas. H. Scott
35	1898	St. John's, Orange, N. J.	John F. Hurst	J. H. Nutter
36	1899	St. Paul's, Milford, Del.	Cyrus D. Foss	J. H. Nutter
37	1900	Zoar, Philadelphia	Henry W. Warren	J. H. Nutter
38	1901	Asbury, Atlantic City	D. A. Goodsell	J. H. Nutter
39	1902	Janes, Germantown	S. M. Merrill	J. H. Nutter
40	1903	Mt. Zion, Pocomoke	C. H. Fowler	F. H. Butler
41	1904	Bainbridge St., Phila.	E. G. Andrews	F. H. Butler
42	1905	Whatcoat, Dover	J. F. Berry	F. H. Butler
43	1906	Janes, Chestertown	Charles C. McCabe	John H. Blake
44	1907	Ferry Ave., Camden, N. J.	Daniel A. Goodsell	John H. Blake
45	1908	Zoar, Philadelphia	Earl Cranston	John H. Blake
46	1909	Waugh, Cambridge	Henry W. Warren	John H. Blake
47	1910	Haven Mem'l, Phila., Pa.	William F. Anderson	John H. Blake
48	1911	Calvary, Phila., Pa.	Charles W. Smith	John H. Blake
49	1912	John Wesley, Salisbury	John W. Hamilton	John H. Blake
50	1913	Zoar Philadelphia, Pa.	J. F. Berry	John H. Blake
51	1914	Ezion, Wilmington, Del.	W. A. Quayle	J.W.Fenderson
52	1915	Asbury, Atlantic City, N. J.	T. S. Henderson	J. W. Jewett
53	1916	Calvary, Phila., Pa.	R. J. Cooke	J. W. Jewett
54	1917	St. Paul's, Berlin, Md.	J. F. Berry	J.M.Dickerson
55	1918	Franklin St.Cape May,N.J.	Chas. Bayard Mitchell	J.M.Dickerson
56	1919	Ezion, Wilmington, Del.	J. F. Berry	J.M.Dickerson
57	1920	E. Calvary, Phila., Pa.	M. S. Hughes	J. M. Dickerson
58	1921	J. Wesley, Salisbury, Md.	J. F. Berry	J. M. Dickerso
59	1922	Asbury, Atlantic City, N.J.	R. E. Jones	

XV.

RESOLUTIONS.

RESOLUTION OF GREETING TO BISHOP R. E. JONES, D.D. LL.D.

The Delaware Annual Conference of the Methodist Episcopal church in its 59th session held in Asbury Methodist Episcopal Church, Atlantic City, N. J., March 28, 1922, gives expression to the following:

It is with profound pleasure and appreciation that we greet as our President upon this occasion Bishop Robert Elijah Jones, D. D., LL.D., the first negro to be elected to the Episcopacy in our great church. The fact of the election of two leaders of African descent to this great office brings true the long cherished dreams and ambitions of a rising race and and places the Methodist Episcopal Church upon the mountain peak of achievement when it comes to the recognition of racial democracy and christian brotherhood. It was the outstanding feature of the General Conference of 1920 and the most noticeable step toward the recognition of our group in church organization ever taken.

We pledge our support to Bishop Jones in the Presidency of this session of our conference and pray God's richest blessings upon him in the great leadership of the many activities as the Resident Bishop of the New Orleans Aera. We are in heartfelt sympathy with the splendid attention Bishop M. W. Clair is giving to our work in Liberia. Because of the responsibility placed by the general church in the administrative abilities of these two church statesmen a deep sense of racial pride asserts itself. We promise our cooperation in larger deeds of service that shall give proof of the wisdom of the church in this advanced step.

We extend our greetings and congratulations to our Resident Bishop Joseph F. Berry, D. D. LL.D., and our sincere appreciation of the splendid Episcopal supervision he has given and is giving to the work of the Philadelphia area which includes our own beloved conference and pray that he may long be spared to continue his magnificent work in the church of his choice

Signed,

F. H. BUTLER,

R. A. F. GRAHAM,

J. H. RUSSUM.

RESOLUTIONS ON CONFERENCE CLAIMANT APPORTIONMENT.

Whereas the demands on the Board of Stewards for Conference Claimants is \$18,720 to pay the full claim.

And whereas \$9222 is the full amount received this year, which is 50% short.

Therefore be it resolved that the amount apportioned by the stewards to the Local Charges for support of Conference Claimants shall not be less than 10% of the pastors cash salary. Paragraph 337 Discipline.

Signed BOARD OF STEWARDS.

CONFERENCE RESOLUTIONS OF THANKS.

We, your Committee, beg leave to submit the following Resolutions:—

- 1st.—Pastor and Officials.
- 2nd.—Hosts of Atlantic City.
- 3rd.—Trustees.
- 4th.—The Choirs.
- 5th.—Guild Hall.
- 6th.—Globe Theatre.

1st. RESOLVED, That we extend our thanks to the pastor, Rev. A. L. Martin, S. T. D., and his efficient Committee of Management, for their careful and well arranged plans for the comfort of the members and visitors of the Conference.

2nd. RESOLVED, That our thanks are hereby extended to the hosts of Atlantic City for the unstinted hospitality found in their homes.

3rd. RESOLVED, That we extend our thanks to the Trustees of Asbury M. E. Church for the splendid spirit in which they gave the church for the Conference sessions.

4th. RESOLVED, That we extend our thanks to the Senior, the Junior and the Epworth League Choirs for the fine music which they rendered during the Conference sessions that afforded inspiration and pleasure to the lovers of music.

5th. RESOLVED, That we extend our thanks to the Rector and Managers of Guild Hall for their splendid co-operation with Asbury M. E. Church in entertaining our Conference by donating the Hall for our services, without which we could not have completed our work in the manner we did.

6th. RESOLVED, That we tender our thanks to the Managers of the Globe Theatre for the donation of their spacious building in which to hold our Sunday services; also to the Matron through whose influence we were favorably introduced to the Managers.

RESOLUTION ON WASHINGTON AND DELAWARE CONFERENCE EPWORTH LEAGUE INSTITUTE.

Whereas there has been assigned to the Epworth League of the Methodist Episcopal Church the task of furnishing religious training and fuller consecration of our youth.

Whereas the Epworth League Institute such as was conducted at Morgan College last year under the auspices of the Delaware and Washington Annual Conferences are meeting a great need as seen by the church, in completing this task.

Resolved, that we pledge our moral and financial support to the Washington and Delaware Conference Epworth League Institute to be held at Morgan College Aug. 14-20, 1922.

Resolved, that we endorse very heartily the Epworth League Institute held at Morgan College last year and express our appreciation and thanks.

to the Dean, management and teachers for the services which they rendered at a sacrifice and without financial compensation.

Resolved, that we endorse and pledge increased support to the Rev. Dr. F. H. Butler, Epworth League Secretary for the colored conference of the Methodist Episcopal Church.

Resolved finally, that we request each District Superintendent to appoint one member from his district to serve as a member of the committee on Faculty.

J. R. BROWN,
W. A. HUBBARD,
E. O. PARKER,
W. C. THOMPSON.

**RESOLUTION ON TRANSFER OF REV. W. C. THOMPSON, B.D.
TO DELAWARE CONFERENCE.**

Whereas, In the wisdom of Bishop R. E. Jones, D. D. LL.D., presiding over the Washington Conference, the Rev. W. C. Thompson, B.D. has been transferred from the Washington Conference to the Delaware Conference, therefore,

Resolved, That we extend to the Rev. W. C. Thompson, B. D., a most hearty and brotherly welcome, and pray that his coming to us may prove a blessing to himself and a benediction to the church and Conference and redound to the glory of God, and the advancement of the Redeemer's Kingdom.

J. H. NUTTER.

RESOLUTION ON THE TRANSFER OF DR. J. U. KING.

Whereas, In the plan of our Methodist Itineracy, Dr. J. U. King has been transferred from the Delaware to the Washington Conference and appointed pastor of Asbury M. E. Church, Washington, D. C.

Resolved, That this Conference has lost the membership of one of its strongest and most capable men.

Resolved, That the Washington Conference has been made richer and stronger by Dr. King's transfer.

But while we regret his going from us we highly congratulate him on his promotion to the pastorate of this great Metropolitan Church in the National Capital.

We pray God's richest blessings upon him and the great church to which he has been called.

Signed by

J. H. BLAKE,
F. H. BUTLER,
C. W. H. BRIDDELL.

RESOLUTION ON DELAWARE CONFERENCE HOME FOR AGED MINISTERS AND LAYMEN.

Whereas, The Laymen of the Philadelphia and other Districts have purchased property for a home for the aged members and;

Whereas, They have formed a Corporation for the same which has been working for several years collecting funds to purchase the same, but have not had sufficient cooperation of the churches, they have decided and do request the Delaware Annual Conference of the Methodist Episcopal Church to take charge of this home;

Whereas, They have passed the following resolutions, 1st.

Resolved, That it is the sense of this meeting that we from this day forward, do hereby declare ourselves and institution in and of the Delaware Conference of Methodist Episcopal Church; be it

Resolved, Second that we do stand ready from now on to make such transfer of property as they, the Delaware Conference, shall judge to be in keeping with the spirit of this union. Therefore be it

Resolved, That this Conference accept this offer of the Laymen of above named association. Be it further

Resolved, That the District Superintendents be appointed to carry out the purpose of this resolution and have such changes made in the Charter of this home as will enable the Annual Conference to elect a Board of Trustees consisting of Ministers and Laymen—The Laymen to be nominated by the Laymen Association, equal number from each district.

On behalf of the Dist. Supts.

J. H. SCOTT, Chairman,
J. W. JEWETT,
J. T. FLETCHER,
R. H. WALLACE,
D. H. HARGIS, Secy.

RESOLUTION ON SUMMER SCHOOL.

Whereas, There is an effort being made to promote within the bounds of the Delaware Conference a summer institute for the purpose of more fully meeting the repeated demands of the Church for training in the Conference course of studies and for the work of the pastors in rural communities,

Resolved, That the Conference approve the proposition and authorize the appointment of a committee representing each district to arrange the details of this plan.

W. C. JASON,
J. H. SCOTT,
J. W. JEWETT,
D. H. HARGIS,
W. R. A. PALMER,
G. T. FIELDS,
S. J. HORSEY,
L. S. MOORE,
J. H. BLAKE,
D. W. HENRY.

CENTINARY—SPECIAL RESOLUTION ON REQUEST OF DR. MURDOCK

Recognizing the Centenary movement as a providential call from God to awaken His church to her world-wide Missionary responsibility; and expressing our appreciation and gratitude for the hearty response many of the churches in the various districts have made to this Divine Call—several having paid 100% of their quota up to date, making them happy to have helped to make the general receipts more than \$40,000,000 of which our Conference has paid in \$123,573, and viewing with anxiety the diminishing gifts to this cause by some of our people just at the time when the world is realizing its absolute need of the Gospel and as never before Great National Leaders are looking to the Church as the only source of help, be it here

Resolved, That we are fully determined that as far as the Delaware Conference is concerned we shall do our uttermost to supply the need of the world and meet the expectation of the church by raising our full quota on the Four Million Dollar Basis. Be it here

Resolved, That realizing, as we do, the fundamental importance of Christian Stewardship we shall prayerfully and earnestly endeavor to get every one of our members throughout the Districts and Charges to bring 10% or 1-10 of their income into The Treasury of The Lord's House—that together with the whole church we shall observe Passion Week as Stewardship Week and turn over these offerings to our Missionary Treasury. Be it here

Resolved, That we shall make the first week of the Conference year The Every-Member-Canvas presenting the Centenary cause to all our people and securing their most liberal gifts. And finally be it here

Resolved, That we request the Cabinet to appoint a commission of "9" to cooperate with the Committee of 25 of the Council of Boards of Benevolences in making a survey of the needs in the new program of advance to follow the Centenary Period.

Signed,

J. W. JEWETT,
J. H. SCOTT,
J. H. FLETCHER,
D. H. HARGIS,
R. H. WALLACE.

RESOLUTIONS FROM LAYMEN'S ASSOCIATION.

We the committee on resolutions of the laymembers association of the Delaware Conference of Methodist Episcopal Church now in session, beg to submit the following:

Whereas, It has pleased Almighty God to remove from the ranks of our Association the following members, Stephen H. Long, of Pocomoke City, Md., James H. Jackson, of Mt. Clair, N. J., Charles Dorsey, of Zoar,

Philadelphia, Pa., W. H. O. Ennis, of Delaware City, Del., John P. Forrester, of Centreville, Md., Samuel Moliston, of Dover, Del., Mrs. Mattie Fletcher, beloved wife of District Superintendent Fletcher, and Mary-S. Robinson, Germantown, Philadelphia, whose lives were spent in the service of the Methodist Episcopal Church, their removal has not only brought gloom to their own homes, but to our Association and the church as well, but we realize that God works all things for good for those who trust Him, therefore we bow ourselves in humble submission to His command, realizing some day we shall receive the same summons to join with them in the great Church above. Be it further

Resolved, that we do indorse the Dyer Anti-Lynching Bill and do all in our power in the aid of its passage. Be it further

Resolved, That we do indorse the great effort of the Hon. Pierre S. DuPont for the interest he has taken in giving large sums of money for raising the educational standards of the negro youth in the State of Delaware. Be it further

Resolved, That the local church and pastor entertaining the Delaware Annual Conference in regular session be requested to publish in the Conference Directory names of laymen serving on the various Conference Boards, and the names of the officers of the Laymen's Association and their assignments to homes. And be it further

Resolved, That the laymen be given one service during the Conference year to espouse their cause, and raise funds for Conference support.

We further request that the announcement of the Conference Lay Association and its time and place of meeting be included in the Delaware Conference programme and printed in the Conference Directory.

Respectfully submitted,

H. W. JONES, Chairman,
 HATTIE WILLIAMS,
 CHARLES H. COULBOURNE,
 WALTER H. FOSTER,
 GEO. L. WATERS,
 D. J. PINKETT, Secy.

RESOLUTIONS ON THE DYER ANTI-LYNCHING.

Whereas, The Dyer Anti-Lynching Bill, which is now in the hands of the Senate having passed the House of Representatives by a large majority has strengthened the faith of the American people in the desire and purpose of the National Government to stamp out this greatest menace to our civilization—mob violence and lynching, and

Whereas, Time and experience have proven the futility of the state and local government to deal with this growing evil, therefore

Resolved, That we, the members of the Delaware Annual Conference, now in session whose territory covers parts of six states, namely, New York, New Jersey, Pennsylvania, Delaware, Maryland and Virginia, and having a constituency of more than one hundred thousand citizens, hereby respectfully petition the Senators of the respective states in the name of humanity and justice to all men to use their vote and influence toward the passage of this Bill.

J. R. BRWN,

W. C. JASON.

RESOLUTION COMMENDING MISSIONARY SERMON.

Resolved, That we highly appreciate the Missionary Message, which charmed, instructed and inspired us, and pray God's richest blessings upon the messenger, the Rev. Dr. F. J. Handy.

WILLIAM R. A. PALMER,

C. S. SPRIGG.

RESOLUTION—S. W. C. A. ANNIVERSARY.

Whereas, July, 1923, will mark the fiftieth anniversary of the publication in the City of New Orleans the first issue of the Southwestern Christian Advocate; and,

Whereas, the Southwestern was founded in the providence of God, as the special Christian Advocate to be published in the interests of the Negro Conferences and membership of the Methodist Episcopal Church; and,

Whereas, The circulation of the Southwestern among our people, for half a century, beginning in the troublous times during the years following emancipation, has been of incalculable service in the development of our Church, and of our educational institutions and in advancing the industrial and general welfare of our people; and,

Whereas, The circulation of the Southwestern should be largely increased; therefore,

Resolved, 1st, That we, the District Superintendents and Pastors of the Delaware Annual Conference will heartily join with our other Negro Conferences in a semi-centennial celebration of the fiftieth anniversary of the beginning of the Southwestern Christian Advocate, the purpose of said celebration being to increase as much as possible the number of subscribers to that paper.

Resolved, 2nd, That we will heartily unite with our other Conferences in carrying out any plan or program which may be prepared by the publishers and the Editor of the Southwestern, to insure success.

J. H. SCOTT,
J. T. FLETCHER,
D. H. HARGIS,
J. W. JEWETT,
F. H. BUTLER,
R. H. WALLACE.

GENERAL CONFERENCE DELEGATES.

1868. Ministerial, James Davis.
1872. Ministerial, Nathan Young. Lay, James A. Jones.
1876. Ministerial, Hooper Jolly. Lay, William Perkins.
1880. Ministerial, William F. Butler. Lay, Abraham Murray.
1884. Ministerial, W. J. Parker. Lay, William Perkins.
1888. Ministerial, W. H. Coffey and W. H. Thomas. Lay, B. O. Bird and Elisha L. Briddell.
1892. Ministerial, W. H. Coffey and I. H. White. Lay, J. E. Gunby and Frederick Nichols.
1896. Ministerial, H. A. Monroe and J. H. Scott. Lay B. O. Bird and Stanford L. Parker.
1900. Ministerial, J. H. Scott, H. A. Monroe and J. R. Waters. Lay, Herbert S. Wilson, W. J. Johnson. Provisional, Simon Chase
1904. Ministerial, W. C. Jason, J. H. Scott and H. A. Monroe. Lay, W. F. Morgan, H. S. Wilson and Frank Trigg.
1908. Ministerial, N. W. Moore, C. A. Tindley and J. H. Scott. Lay, H. S. Wilson, S. H. Long and Harrison Jenkins
1912. Ministerial, Charles A. Tindley, Storer S. Jolly and J. H. Scott. Lay, Herbert C. Wilson, George L. Waters and Charles H. Coulbourne.
1916. Ministerial, Charles A. Tindley, James H. Scott and Thomas H. Kiah. Lay, Herbert S. Wilson, George L. Waters and Horatio W. Jones.
1920. Ministerial, C. A. Tindley, T. H. Kiah, D. H. Hargis, J. W. Jewett. Lay, Herbert S. Wilson, Horatio W. Jones, Mary E. Jackson and George L. Waters.

OFFICERS OF THE DELAWARE CONFERENCE LAYMEN'S ASSOCIATION.

- President, William F. Simmons, 1618 North St., Philadelphia, Pa.
Corresponding Secretary, Mrs. Mattie Warrick, 650 N. Sydenham St., Philadelphia, Pa.
Treasurer, C. H. Coulbourne, Wilmington, Del.
Recording Secretary, Miss Olive A. Hall, 1718 Catharine St., Philadelphia, Pa.

NAMES AND ADDRESSES OF
LOCAL PREACHERS.

CAMBRIDGE DISTRICT.

Peter H. Stanley, Airey, Md.
John W. Stanley, Airey, Md.
Charles E. Jackson, Airey, Md.
Major J. Wing, Bridgeville, Del.
Jeremiah Gross, Bridgeville, Del., R. F. D.
J. J. Nichols, Federalsburg, Md., R. F. D.
E. O. Russum, Bridgeville, Del., R. F. D.
E... William Allen, Washington St., Cambridge, Md.
James A. Vaughn, Washington St., Cambridge, Md.
James W. Vaughn, 10 Pine St., Cambridge, Md.
Isaac Gray, Fairmount Ave., Cambridge, Md.
James W. Vaughn, No. 10 Pine St., Cambridge, Md.
Joseph Sudler, Pine St., Cambridge, Md.
J. R. H. Ennals, 255 High St., Cambridge, Md.
Moses E. Wing, Cambridge, Md., R. F. D.
Robert A. Cornish, Cambridge, Md., R. F. D.
Frank Farrar, Cambridge, Md., R. F. D.
William J. D. Light, Cambridge, Md.
J. M. McCready, Crapo, Md.
Charles A. Deckins, East New Market, Md.
Daniel J. Daffney, East New Market, Md.
Henry Keene, East New Market, Md.
John H. Thompson, East New Market, Md.
Charles Thomas, East New Market, Md., R. F. D.
Richard Dennard, East New Market, Md.
Roy Pinder, East New Market, Md.
George P. Rogers, Frankford, Del., R. F. D.
William Matney, Golden Hill, Md.
Anthony R. Banks, Golden Hill, Md., R. F. D.
Abraham Molock, Hurlock, Md.
J. G. Johnson, Hurlock, Md.
F. H. Hughes, Hurlock, Md.
M. V. Hyland, Laurel, Del.
D. H. West, Laurel, Del.
Thomas P. Carroll, Milford, Del., R. F. D.
J. J. Shockley, Ellendale, Del., R. F. D. No. 3.
Robert H. Wapples, Milford, Del., R. F. D. No. 4.
R. D. Jackson, Linkwood, Md.
William T. Cornish, Taylors Island, Md.
Robert H. Cropper, Milford, Del.
Lot C. Paynter, Nassau, Del.
Isaac Reider, Berlin, Md.

- Gabriel Newcomb, Preston, Md.
 J. S. Stanley, Preston, Md.
 William H. Staten, Preston, Md.
 D... John H. Griffin, Bethlehem, Md., R. F. D.
 Charles P. Chamberlain, Preston, Md.
 P. J. M. Webb, Preston, Md.
 J. R. Webb, Preston, Md.
 J. E. Fitchett, Berlin, Md.
 I. B. Henry, Berlin, Md.
 C. W. Derrickson, Berlin, Md.
 Charles H. Evans, Rhodesdale, Md.
 Isaac J. Teagle, Stockton, Md.
 Riley J. Williams, Snow Hill, Md., R. F. D. No. 3.
 Isaac R. Davis, Whaleyville, Md.
 D... B. F. Lowber, Whaleyville, Md.
 Frank H. Travers, Seaford, Del.

CENTREVILLE DISTRICT.

- Joseph T. Rhyanes, Queenstown, Md., R. F. D. #1.
 Edward Thomas, Jr., Queenstown, Md., R. F. D. #1.
 James R. Smith, Queenstown, Md., R. F. D. #1.
 Henry Rynes, Centreville, Md., R. F. D. #3.
 Solomon Baynard, Centreville, Md., R. F. D.
 Abraham Robinson, Chestertown, Md.
 James Hopkins, Chestertown, Md., R. F. D.
 Alexander Handy, Centreville, Md., R. F. D.
 Clarence Wilson, Hillsboro, Md.
 Daniel Barrett, Chestertown, Md., R. F. D. No. 3.
 J. W. Butler, #101 Aurora St., Easton, Md.
 G. C. Rasin, Easton, Md.
 Stephen B. Johnson, Chestertown, Md., R. F. D. No. 4.
 Robert Lee, Easton, Md., R. F. D. #2.
 J. H. Hubbard, Easton, Md.
 George T. Henry, Chestertown, Md., R. F. D. '02.
 John W. Blackston, Chestertown, Md., R. F. D. #2.
 W. D. Matthews, Goldsboro, Md.
 J. E. Johnson, Goldsboro, Md.
 Thomas R. Webb, Greensboro, Md.
 James Broome, Chestertown, Md., R. F. D.
 J. E. Nichols, Oxford, Md.
 George Wiggins, Millington, Md.
 Sandy J. Ford, Worton Md., R. F. D. #1.
 Joseph Stevens, Easton, Md., R. F. D. No. 1.
 William A. Brown, Sr., Chestertown, Md.
 Thomas E. Johnson, Chestertown, Md., R. F. D. No. 3.
 William A. Brown, Jr., Chestertown, Md.
 Frank Henry, Bozman, Md.

Roland Bell, Ridgely, Md.
 Harrison Stokes, Ridgely, Md.
 S. H. Doram, Denton, Md.
 Louis H. Ward, Rock Hall, Md.
 Horace S. Murray, Bellevue, Md.
 Frank Baynard, Millington, Md.
 J. A. Kilson, Marydel, Md.
 C. E. Toulson, Stevensville, Md.
 Frisby Spencer, Worton, Md., R. F. D.
 John W. Goldsborough, Millington, Md., R. F. D. No. 1.
 W. H. Trusty, Chestertown, Md., R. F. D. No. 1.
 Andrew Wilson, Crumpton, Md.
 Thomas Johnson, Chestertown, Md., R. F. D. No. 3.
 James W. Carney, Barclay, Md.
 Thomas Caldwell, St. Michaels, Md.
 R. E. Winston, Princess Anne, Md.
 John W. Washington, Preston, Md., R. F. D. No. 2.
 George Baynard, Centreville, Md., R. F. D. No. 2.
 S. A. Jones, Marydel, Md.
 Lydia Scott, Chestertown, Md.
 Andrew Jones, Church Hill, Md.

PHILADELPHIA DISTRICT.

Major Henry, 36 Leeds Place, Atlantic City, N. J.
 L. Shorts, Bridgeton, N. J.
 George Brooks, 1718 Artie Ave., Atlantic City, N. J.
 Robert Price, 1718 Artie Ave., Atlantic City, N. J.
 Hugh Tilden, Asbury M. E. Church, Atlantic City, N. J.
 Wm. W. Graves, Bridgeton, N. J.
 J. C. Walker, Bridgeton, N. J.
 Charles Saunders, Bridgeton, N. J.
 George Buck, Greenwich, N. J.
 Charles E. Lewis, 1956 Dean St., Brooklyn, N. Y.
 George W. Still, Brooklyn, N. Y.
 John Certos, Bridgeton, N. J.
 Wm. O. C. Johnson, 467 St. Mary St., Burlington, N. J.
 Howard Hayes, 768 Ferry Ave., Camden, N. J.
 William Coombs, Bridgeton, N. J., R. F. D.
 George W. Moseley, Bridgeton, N. J.
 Frank M. Kersey, Woodbury Heights, N. J.
 Henry L. Fussell, Westmont, N. J.
 Joseph W. Wilson, Westmont, N. J.
 Wm. A. Moore, Otco, N. J.
 Reuben Johnson, Merchantville, N. J.
 Frederick Still, Merchantville, N. J.
 George Sedeler, Delair, N. J.
 William Williams, Lawnside, N. J.
 Wm. M. Trusty, Mt. Holly, N. J.

William Trusty, Mt. Holly, N. J.
 George A. Hall, 7307 Keener St., Lamott, Pa.
 Hamilton Lyles, 98 Hickory St., Orange, N. J.
 William Pritchett, Merchantville, N. J.
 Charles W. Jones, Philadelphia, Pa.
 William L. Stewart, 192 Bloomfield Ave., Mt. Clair, N. J.
 John N. Clark, Frankford, Phila., Pa.
 W. Jackson, Frankford, Pa.
 Joseph Sweeting, 5848 Osceola St., Phila., Pa.
 James A. Hubbard, E. Rittenhouse St., Germantown, Pa.
 W. S. King, 1723 Beechwood St., Phila., Pa.
 John Stevens, Mt. Holly, N. J.
 Viola Steward, Phila., Pa.
 James Carney, John Wesley Church, Phila., Pa.
 A. Brown, 136 Hickory St., Orange, N. J.
 A. B. Clark, Phila., Pa.
 Solomon Hubbard, 6142 N. Woodstock St., Phila., Pa.
 Joseph Jenkins, Germantown, Phila., Pa.
 H. Willis, 901 Fawn St., Phila., Pa.
 J. Holland, E. Haines St., Phila., Pa.
 James Larkins, 2032 Oxford St., Phila., Pa.
 Wm. Goldsboro, Zoar M. E. Church, Phila., Pa.
 L. H. Lee, 2227 Berk St., Phila., Pa.
 J. T. Mander, Salem, N. J.
 Robert Berry, Quinton, N. J.
 A. E. Johnson, 2249 Oxford St., Phila., Pa.
 Frank Pierce, Quinton, N. J.
 Isaiah Pinkett, 2316 W. York St., Phila., Pa.
 Charles E. Harris, Quinton, N. J.
 James H. Johnson, 746 Mt. Vernon St., Camden, N. J.
 Norman Denmott, 164 3rd Ave., Brooklyn, N. Y.
 Norman Payne, 281 Thompson St., Brooklyn, N. Y.
 J. W. Jackson, Pleasantville, N. J.
 Edward Holden, Phila., Pa.
 C. C. Thomas, Princess Anne, Md.
 Lulu Wilson, Zoar M. E. Church, Phila., Pa.
 H. Hayward, 349 Cumberland St., Brooklyn, N. Y.

SALISBURY DISTRICT.

Charles Hayward, Westover, Md.
 George T. Ballard, Westover, Md.
 Abraham Scriber, Crisfield, Md.
 Edward C. Miles, Crisfield, Md.
 Daniel J. Waters, Crisfield, Md.
 D... Henry A. Fields, Dames Quarter, Md.
 Curtis L. Jones, Dames Quarter, Md.
 Washington McBride, Chance, Md.
 Dennis Johnson, Chance, Md.

- Sewell Jones, Chance, Md.
 M. C. Deshields, Deals Island, Md.
 Isaac W. Wallace, Deals Island, Md.
 Sewell Leonard, Deals Island, Md.
 E... R. H. Boggs, Upper Fairmount, Md.
 D... Jos. M. Williams, Upper Fairmount, Md.
 Paul Jones, Upper Fairmount, Md.
 Robert Maddox, Fairmount, Md.
 John W. Handy, Fruitland, Md.
 A. R. Ward, Crisfield, Md., R. F. D. No. 2.
 W. S. Johnson, Crisfield, Md., R. F. D. No. 2.
 D... George H. Johnson, Pocomoke City, Md., R. F. D. #4.
 Handy Long, Pocomoke City, Md., R. F. D. #4.
 Charles H. Hargis, Pocomoke City, Md., R. F. D. #4.
 James Johnson, Pocomoke City, Md., R. R.
 W. A. Hovington, New Church, Va.
 William Coulbourne, Pocomoke City, Md., R. F. D. #5.
 George R. Joynes, Manokin, Md.
 D... Asbury Whittington, Kingston, Md.
 George Cottman, Kingston, Md.
 G. E. Stewart, Harold, Md.
 D... J. R. Hayward, Crisfield, Md.
 W. N. Wise, Onancock, Va.
 J. E. T. Kellam, Onancock, Va.
 Joseph Jarrel, Marion Station, Md.
 George H. Johnson, Marion Station, Md., R. R. No. 2.
 Charles Jarrell, Marion Station, Md., R. R. No. 2.
 Ira Cottingham, Marion, Md., R. F. D.
 L. H. Waller, Mardela Springs, Md.
 Aaron Whittington, Marion Station, Md.
 John Kenney, Marion Station, Md.
 Benjamin Bivins, Marion Sta., Md.
 Albert Atkinson, Marion Sta., Md.
 C. T. Jones, Princess Anne, Md., R. R. No. 2.
 Z. E. Dennis, Princess Anne, Md., R. R. No. 3.
 G. Ernest Nutter, Nanticoke, Md.
 Charles Maddox, Oriole, Md.
 Anthony Johnson, Venton, Md.
 John W. Parker, Pittsville, Md.
 D... H. T. Wheatly, Pocomoke City, Md.
 Lorie Waters, Pocomoke City, Md.
 Frank Quinn, Pocomoke City, Md.
 D... J. J. Whittington, Pocomoke City, Md.
 I. M. Collier, Pocomoke City, Md.
 John Bell, Princess Anne, Md.
 Joseph H. Hayman, Princess Anne, Md.
 Woodland P. James, Princess Anne, Md.
 Harry T. McBride, Princess Anne, Md.
 Henry Hitch, Princess Anne, Md., R. F. D. #1.

- John McBride, Princess Anne, Md., R. F. D. #1.
 Harry Cottman, Princess Anne, Md., R. F. D. #1.
 Littleton Church, Quantico, Md.
- D... A. J. Pinkett, Salisbury, Md.
 George W. Deshields, Salisbury, Md.
 John R. Pinkett, Salisbury, Md.
 L. W. Pinkett, Salisbury, Md.
 L. F. Holbrook, Salisbury, Md., R. F. D.
 D. J. Johnson, Delmar, Del., R. F. D.
 E. S. Waters, Pocomoke City, Md., R. F. D. #2.
 James Teagle, Pocomoke City, Md., R. F. D. #2.
 James Dickerson, Pocomoke City, Md., R. F. D. #2.
- D... W. S. Conner, Wattsville, Va.
 D... I. R. Cropper, Wattsville, Va.
 W. B. Cropper, New Church, Va.
 J. R. Borden, Wachapreague, Va.
 John R. Hull, Wetipquin, Md.
 W. W. Brown, Wetipquin, Md.
 Jesse Hull, Wetipquin, Md.
 Van B. Wright, Wetipquin, Md.
 Oscar Turner, Jesterville, Md.
 George T. Copes, Withams, Va.
 John W. Mason, Groton's, Va.

SOUTH PHILADELPHIA DISTRICT.

- D. W. Hawkins, 711 Osborne St., Cape May, N. J.
 W. J. Johnson, 917 Edward St., Chester, Pa.
 William B. Nicholson, 206 St. Charles St., Chester, Pa.
 S. J. Hawkins, Port Deposit, Md.
 Howard Jefferson, Middletown, Del.
 John Bungy, New Castle, Del.
 Daniel L. Ridout, Princess Anne, Md.
 Wm. Demby, Odessa, Del.
 Edward T. Duncan, 1217 S. 17th St., Phila., Pa.
 Sam. J. Travers, E. Calvary Church, Broad & Fitzwater St., Phila., Pa.
 Wm. P. Walker, E. Calvary Church, Broad & Fitzwater St., Phila., Pa.
 Nathan Dobson, E. Calvary Church, Broad & Fitzwater St., Phila., Pa.
 C. H. Flamer, E. Calvary Church, Broad & Fitzwater St., Phila., Pa.
 E. P. Smax, E. Calvary Church, Broad & Fitzwater St., Phila., Pa.
 Charles Spence, E. Calvary Church, Broad & Fitzwater St., Phila., Pa.
 Andrew J. Sellars, E. Calvary Church, Broad & Fitzwater St., Phila., Pa.
 Luther Malone, E. Calvary Church, Broad & Fitzwater St., Phila., Pa.
 Jessie T. Cottman, E. Calvary Church, Broad & Fitzwater St., Phila., Pa.
 W. H. Casey, E. Calvary Church, Broad & Fitzwater St., Phila., Pa.
 William M. Williams, E. Calvary Ch., Broad & Fitzwater St., Phila., Pa.
 Pa.
 Noah Lewis, 1334 Hope St., Phila., Pa.

James T. Hickman, 1024 Lombard St., Phila., Pa.
 R. S. Brown, Port Deposit, Md.
 J. Oscar Mason, Port Deposit, Md.
 John W. White, Chestertown, Md.
 Levi Harmon, Swanton, N. J.
 Alonza Lee, Townsend, Del., R. F. D.
 J. T. Ayers, 808 Wolloston St., Wilmington, Del.
 W. H. Webb, 700 Poplar St., Wilmington, Del.
 N. B. Waters, 221 Tatnall St., Wilmington, Del.
 J. H. Clark, 1107 Tatnall St., Wilmington, Del.
 Alonzo McBride, 516 E. 12th St., Wilmington, Del.
 Charles Dobson, Wilmington, Del.
 Ernest Garrett, Lincoln University, Pa.
 D. J. Atwell, 222 Lincoln St., Wilmington, Del.
 T. G. Washington, 1001 B. St., Wilmington, Del.
 Frank E. Pierce, New Castle, Del.
 Frank E. Williams, Townsend, Del.
 William N. Trusty, Cape May, N. J.
 Mrs. Martha Law, E. Calvary Church, Philadelphia, Pa.
 Mrs. Georgianna Howard, E. Calvary Church, Philadelphia, Pa.
 Mrs. Annie R. Brown, E. Calvary Church, Philadelphia, Pa.
 Miss Grace Watts, E. Calvary Church, Philadelphia, Pa.
 Miss Mary E. Evans, E. Calvary Church, Philadelphia, Pa.
 William L. Henry, 713 Deshong St., Chester, Pa.
 John H. Holland, 1107 Bainbridge St., Philadelphia, Pa.

**NAMES AND ADDRESSES OF
 SUNDAY SCHOOL SUPERINTENDENTS.**

CAMBRIDGE DISTRICT.

Sarah Stanley, Vienna, Md.
 Thomas H. Jones, Aireys, Md.
 W. F. Ralston, Harrington, Del.
 Robert H. Cropper, Milford, Del., R. F. D.
 Robert Young, Milford, Del., R. F. D.
 George M. Brown, Lincoln City, Del.
 J. Handy Prettyman, Milton, Del.
 Thomas Colleck, Lewis, Del.
 Henry Bivins, Rehoboth, Del.
 Mrs. Clara Maul, Nassau, Del.
 Elmer Street, Nassau, Del.
 Sarah J. Beckett, Snow Hill, Md., R. F. D.
 Daniel Tingle, Snow Hill, Md.

- Paul Duncan, Snow Hill, Md., R. F. D.
 Mrs. Idella Jones, Snow Hill, Md., R. F. D.
 Joseph West, Snow Hill, Md.
 J. J. Mills, Girdletree, Md.
 D. L. Bishop, Girdletree, Md.
 Emerson Purnell, Stockton, Md.
 Mrs. Mary Harmon, Chincoteague, Va.
 Joseph Collic, Snow Hill, Md.
 W. W. Jackson, Millsboro, Del.
 Mrs. Lyda Hichens, Millsboro, Del.
 Chas. E. Tingle, Whaleyville, Md.
 John H. Postley, Selbyville, Del.
 Mrs. Bessie Fisher, Houston, Del.
 Mrs. Elizabeth Derrickson, Bishop, Md., R. F. D.
 George A. Walters, Clarksville, Del.
 Dean Fassett, Berlin, Md.
 Mrs. Lucretia Pridaux, Berlin, Md., R. F. D.
 J. W. Dennis, Newark, Md.
 Miss Ressie A. Bowen, Berlin, Md., R. F. D.
 W. E. Miller, Berlin, Md., R. F. D.
 Columbus Conway, Vienna, Md., R. F. D.
 S. J. Barnett, Hurlock, Md.
 Wesley Lake, Hurlock, Md.
 Mrs. Grace Alridge, Hurlock, Md.
 Mrs. Hattie Jackson, Linkwood, Md.
 James O. Askins, Linkwood, Md.
 Thomas H. Stanley, Salem, Md.
 Benjamin A. Brown, E. New Market, Md.
 Charles Friend, Preston, Md.
 J. W. Johns, Williamsburg, Md.
 Alexander Hubbard, Bethlehem, Md.
 I. Tilman Prattis, Federalsburg, Md.
 L. H. Stanley, Federalsburg, Md., R. F. D.
 Charles Ridout, Vienna, Md., R. F. D.
 R. M. Parker, Vienna, Md.
 Sarah Stanley, Vienna, Md.
 Peter Pinder, Vienna, Md., R. F. D., #2.
 Mrs. Mary L. Camper, Aireys, Md.
 Joseph Stevens, Cambridge, Md., R. F. D. #4.
 Mrs. Catharine Johnson, Cambridge, Md.
 Mrs. Edith Chester, Cambridge, Md., R. F. D. #3.
 George W. Mitchell, 4 Pine St., Cambridge, Md.
 Elizabeth Hughes, Cambridge, Md.
 W. W. Opher, Cambridge, Md., R. F. D.
 P. S. Plater, Cambridge, Md., R. F. D.
 Mrs. Elsie Cephas, Cambridge, Md.
 Mrs. Ollie Macer, Woolford, Md.
 Mrs. Mary P. Keene, Church Creek, Md.

W. T. Cornish, Taylors Island, Md.
 Mrs. Annie Dunnock, Taylors Island, Md.
 Joseph H. Keene, Madison, Md.
 William Matney, Golden Hill, Md.
 John E. Burrus, Crapo, Md.
 Charles E. Holland, Showell, Md.
 John H. Horner, Greenwood, Del., R. F. D. # 2.
 James E. Travers, Golden Hill, Md.
 Minerva Newman, Hoopersville, Md.
 A. R. Banks, Golden Hill, Md.
 Major Wing, Bridgeville, Del.
 George W. Johnson, Federalsburg, Md., R. F. D.
 Charles H. Evans, Rhodesdale, Md., R. F. D. # 2.
 Jerry Coleman, Seaford, Del.
 J. F. Nichols, Rhodesdale, Md.
 Miss Florence A. Parker, Laurel, Del.

CENTREVILLE DISTRICT.

Abel Hynson, Worton, Md., R. F. D.
 S. J. Ford, Worton, Md., R. F. D. No. 1.
 Mrs. Stella Johnson, Worton, Md., R. F. D.
 Mrs. Myrtle Clarkston, Chestertown, R. F. D. # 2.
 George Scott, Rock Hall, Md.
 Amanda Black, Chestertown, Md., R. F. D. No. 4.
 John Washington, Chestertown, Md., R. F. D. No. 2.
 Caleb Wright, Chestertown, Md., R. F. D. No. 1.
 Deborah Lewis, Chestertown, Md., R. F. D. No. 4.
 Thomas Jones, Chestertown, Md., R. F. D. No. 3.
 Harrison Jenkins, Chestertown, Md.
 William Houston, Chestertown, Md., R. F. D. No. 1.
 George Wiggins, Sudlersville, Md.
 Mary E. Comegys, Millington, Md.
 E. R. Johnson, Millington, Md.
 J. E. Hines, Barclay, Md.
 S. Rochester, Barclay, Md.
 R. M. Hackett, Marydel, Del.
 James Jenkins, Marydel, Md.
 Rhyner Turner, Marydel, Md.
 Charles Armstrong, Ridgely, Md.
 Mrs. Bartie Kilson, Greensboro, Md., R. F. D.
 Lillian Stanford, Greensboro, Md.
 George T. Carney, Greensboro, Md.
 G. E. Thomas, Denton, Md.
 Sadie Pritchett, Hillsboro, Md.
 S. I. Beulah, Preston, Md., R. F. D. No. 2.
 Norman Stanford, Preston, Md., R. F. D. No. 2.
 Earle Beulah, Hobbs, Md., R. F. D. No. 1.

Mrs. Anne M. Wilson, Centreville, Md., R. F. D.
 Warren Saunders, Centreville, Md., R. F. D. No. 5.
 Frank Wilson, Centreville, Md., R. F. D.
 John C. Rozler, Centreville, Md.
 Mrs. Elizabeth Griffin, Centreville, Md., R. F. D. #3.
 John G. Anthony, Centreville, Md., R. F. D. No. 2.
 Edward Munday, Cordova, Md., R. F. D. No. 2.
 E. Thomas, Graysonville, Md.
 J. F. Wright, Carmichael, Md.
 Eleanore Christian, Easton, Md., R. F. D. No. 2.
 S. T. Staten, Cordova, Md., R. F. D. No. 1.
 William H. Green, Cordova, Md., R. F. D. #1.
 Peter Copper, Easton, Md., R. F. D. No. 1.
 Mrs. Hattie G. Jones, Easton, Md., R. F. D. #4.
 Joseph Stevens, Longwood, Easton, Md., R. F. D.
 W. I. Rasin, Easton, Md., R. F. D.
 H. M. Johnson, St. Michaels, Md.
 Stephen Ridout, Bozman, Md.
 S. E. Green, Bellvue, Md.
 Clarence Thomas, Royal Oak, Md.
 S. G. Waters, McDaniel, Md.
 Hannah Spence, Stevensville, Md.
 Sadie Stansberry, Stevensville, Md.
 Mrs. Josephine Dunn, Chester, Md.
 C. F. Camper, Trappe, Md.
 William H. Benson, Oxford, Md.
 Mrs. Edward Dorsey, Stevensville, Md.
 Alonzo S. Dickerson, Oxford, Md.
 Robert Grace, Wittman, Md.
 Robert Grace, Sherwood, Md.

PHILADELPHIA DISTRICT.

John Fields, 1718 Artic Ave., Atlantic City, N. J.
 William Parks, Bridgeton, N. J.
 Mrs. Laure Willfams, R. F. D. 1, Greenwich, N. J.
 Mrs. Mary E. Lee, 207 Clarkson St., Burlington, N. J.
 M. Bratton Newman, Brooklyn, N. Y.
 S. Millmer, Haddonfield, N. J.
 Ethel Davis, Haddonfield, N. J.
 Fitz Martindale, 572 Baltic St., Brooklyn, N. Y.
 R. J. Chandler, 1830 Kossouth St., Camden, N. J.
 Howard Amos, 120 Cedar St., Merchantsville, N. J.
 Walter Foster, 415 Bloomfield Ave., Mt. Clair, N. J.
 M. Trusty, Westmont, N. J.
 Alvin Miller, Lawnside, N. J.
 H. R. Coleman, 253 Fulton St., Hudson, N. Y.
 Wesley Green, 97 Wickliie St., Newark, N. J.

C. Gibson, White Plains, N. Y.
 A. W. Rick's, 40 Linden Ave., E. Orange, N. J.
 W. Bradley, Mt. Holly, N. J.
 William J. Green, 36 W. Duval St., Germantown, Phila., Pa.
 Thaddeus Jenkins, 62 N. Malcolm St., Ossining, N. Y.
 A. D. Pindar, 6097 N. Beechwood St., Philadelphia, Pa.
 Isajah Pinkett, 2316 W. York St., Phila., Pa.
 L. T. Carroll, 1717 N. 21st St., Philadelphia, Pa.
 Emanuel Johnson, 66 N. Alder St., Phila., Pa.
 Robert Murray, Pleasantville, N. J.
 Charles W. Henry, 341 Keasby St., Salem, N. J.
 A. Casper, Quinton, N. J.
 J. E. Williams, 120 Storms Ave., Jersey City, N. J.
 Robert White, Delair, N. J.
 A. Brooks, 1823 Wilmont St., Frankford, Pa.
 A. C. Shockley, 2113 Jefferson St., Philadelphia, Pa.
 Edith McAllister, 11 Morgan St., Yonkers, N. Y.
 L. E. Hines, Forest Ave., Englewood, N. J.

SALISBURY DISTRICT.

Benjamine Gunter, Onancock, Va.
 S. J. Horsey, Parksley, Va.
 Cornelius Horsey, Marion Station, Md., R. F. D. No. 1.
 Addison J. Wilson, Marion Station, Md., R. R.
 Benjamin Bivins, Marion Station, Md.
 Albert Atkinson, Marion Station, Md.
 Roy Pinkett, Princess Anne, Md., R. R.
 J. W. Waters, Princess Anne, Md.
 Mervin Hardy, Nanticoke, Md.
 Romeo Jones, Oriole, Md.
 Wilhelmina Smith, Venton, Md.
 Elmer E. West, Parsonsburg, Md.
 J. E. Gillette, Pocomoke City, Md.
 Frank Quinn, Jr., Pocomoke City, Md.
 Mrs. Hulette E. Hayman, Princess Anne, Md.
 J. H. Crawford, Princess Anne, Md.
 Levin Gale, Quantico, Md.
 Greensbury Jones, Salisbury, Md.
 E. H. Brewington, Salisbury, Md.
 D. J. Johnson, Delmar, Del.
 W. E. Brown, Mardela Springs, Md., R. R.
 R. S. Warrington, Pocomoke City, Md., R. R.
 James E. Waters, Pocomoke City, Md.
 Jerusalem Shield, Wachapreague, Va.
 J. R. Borden, Wachapreague, Va.
 E. W. Poole, Wattsville, Va.
 W. W. Matthews, Atlantic, Va.
 Vandy Williams, Westover, Md.

George Collins, Westover, Md.
 Alonzo Brown, Crisfield, Md.
 Morris Wilson, Dames Quarter, Md.
 Noah Williams, Chance, Md.
 William E. Harris, Deals Island, Md.
 Thomas Jackson, Delmar, Md.
 Emory D. Waters, Upper Fairmount, Md.
 F. D. Jones, Upper Fairmount, Md.
 Grover Jones, Fruitland, Md.
 Mary E. Joyce, Eden, Md., R. R.
 Lee Deshiell, Eden, Md.
 Eben Atkinson, Pocomoke City, Md., R. R. # 1.
 Herbert Waters, Pocomoke City, Md., R. R. 7.
 Gertrude Ballard, Pocomoke City, Md., R. R. # 1.
 Edward Birkhead, Hebron, Md.
 George Furr, Hebron, Md.
 Alice Leatherberry, Salisbury, Md.
 R. T. Croswell, Marion Station, Md., R. R.
 D. T. Ward, Crisfield, Md., R. R.
 Sarah Waters, New Church, Va.
 R. H. Wallop, Horntown, Va.
 William Carroll, Manokin, Md.
 Andrew Jones, Westover, Md., R. R.
 James Morris, Keller, Va.
 Bertie Loftland, Keller, Va.
 Richard H. Fields, Kingston, Md., R. F. D.
 G. E. Stewart, Harold, Md.
 William Milbourne, Shelltown, Md.
 Travis Byrd, Crisfield, Md., R. R. # 1.
 James Deshields, Jesterville, Md.
 Roger Hull, Wetpiquin, Md.
 E. F. Conway, Clara, Md.
 A. T. Garrison, Clara, Md.
 Isaac Bailey, Withams, Va.
 L. C. Fletcher, Groton's, Va.

SOUTH PHILADELPHIA DISTRICT.

Joseph Brown, Christiana, Del.
 D. W. Harkins, 711 Osborne St., Cape Hay, N. J.
 Walter Robinson, 1421 W. 3rd St., Chester, Pa.
 Mrs. Lavinia Williams, Cheswold, Del.
 Mrs. Lena Clark, Port Deposit, Md., R. F. D. No. 1.
 Mrs. Geneva Wilson, Worton, Md., R. F. D. No. 2.
 Frank Pierce, New Castle, Del., R. F. D. # 1.
 Joseph Harrison, Delaware City, Del.
 Julius King, Kirkwood, Del.
 C. B. White, Dover, Del.

Mrs. Bertha Minus, Dover, Del.
James Anderson, Dover, Del.
Mrs. Sadie Hicks, Dover, Del., R. F. D. #1.
R. M. Peaker, Galena, Md.
Perry Riley, Galena, Md.
Charles Horsey, Middletown, Del.
William Thompson, New Castle, Del.
Ralph Cook, Newport, Del.
Nathan Baynard, Odessa, Del.
Mrs. Christiana Palmer, 1403 S. Chadwick St., Phila., Pa.
Daisy N. White, 765 So. 16th St., Phila., Pa.
J. O. Mason, Port Deposit, Md.
Wm. Bacchus, Port Penn, Del.
Mrs. Annie Jones, St. Georges, Del.
Frank Seth, Port Penn, Del.
Ezekial Brown, Jr., Golt, Md., R. F. D. No. 1.
Mrs. Lily Bailey, Earlville, Md.
Thomas Harris, Smyrna, Del.
Wm. F. Steward, Still Pond, Md.
Harry Diggs, Still Pond, Md.
Hiram Wallace, Worton, Md., R. F. D. #1.
Mrs. Annie Lively, Swainton, N. J.
Wm. J. Henry, Townsend, Del.
Jacob Caulk, Townsend, Del.
Caleb Laws, 423 Taylor St., Wilmington, Del.
Mrs. Julia Fisher, 455 Townsend St., Wilmington, Del.
Isaiah Kersey, Sewell, N. J., R. D. #4.
Susie Farmer, 421 McCauley St., E. Wilmington, Del.
John W. Byrd, 1710 W. 2nd St., Wilmington, Del.
J. T. Hickman, 1024 Lombard St., Philadelphia, Pa.
Novella Henson, Warwick, Md.
Mrs. Cora Davis, Townsend, Del.
Charles Ward, 1919 Maple Terrace, Darby, Pa.

DELAWARE CONFERENCE RECORD OF SERVICE.

The date following the name at the top indicates the time when each person was received into full membership of the conference. The figure or figures at the end of the line indicates the term of service at that place.

Anderson, C. L. 1804.

Rock Charge	2
Trinity	4
Frankford, Del.	3
Lincoln, Del.	4
Stockton, Md.	7
Mardela Springs, Md.	7
1917 retired.	

Easton, Md.	3
Pomona, Md.	8
Fairmount, Md. St. Andrew...	4
Pocomoke City, Md.	4
Mt. Joy, Wilmington, Del.	4
Chester, Siloam	1

Angulo, Jose. 1905.

Fordville, N. J.	2
Church Creek, Md.	2
Woodland, Md.	2
Rock Hall, Md.	2
Wittman, Md.	2
Alreys, Md.	4
Madison	

Bowland, W. C. 1900.

Church Creek, Md.	1
McDaniel, Md.	3
Nanticoke, Md.	3
Quantico, Md.	2
Fruitland, Md.	5
New Castle, Del.	3
Coleman, Md.	3
Middletown, Del.	2

Bantom, J. C. 1893.

Carmichaels, Md.	1
Aireys, Md.	1
Fair Oak, Va.	2
Hurlock, Md.	2
Stockton, Md.	2
Odessa, Del.	2
New Castle, Del.	1
Cheswold, Del.	1
Ridgely, Md.	1
Williston, Md.	1
Stockton, Md.	1
Seaford, Del.	2
Millington, Md.	2

Bowling, J. W. 1890.

Ridgely, Md.	4
Woodland, Md.	1
Warwick, Del.	3
Wigeon, Md.	1
Fair Oak, Va.	2
Church Creek, Md.	3
Hurlock, Md.	4
Woodland, Md.	4
1912 retired.	
Fruitland, Md.	
Mardela Springs, Md.	

Beccham, L. D. 1904.

Exmore, Va.	5
Salisbury, Md.	7
Oxford, Md.	5

Briddell, C. W. H. 1912.

Snow Hill Circuit, Md.	2
Church Creek, Md.	1
Lewes, Del.	2
McDaniel, Md.	2
Stevensville, Md.	4

Binke, J. H. 1890.

Lewes, Del.	2
New Castle, Del.	3
Dover, Del.	2
Haven, Philadelphia	1
Montclair, N. J.	7
Salisbury, Md.	2
Ridgely, Md.	1
Siloam, Chester, Pa.	3
Linkwood, Md.	1
Centreville, Md.	3
St. Michaels, Md.	3
Greensboro, Md.	3
Trappe, Md.	2

Brittingham, I. J. 1919.

Dover Circuit, Del.	4
1921 Retired	

Blackiston, J. H. 1909.

Burlington, N. J.	12
------------------------	----

Brown, J. R. 1889.

Queenstown, Md.	1
Nanticoke, Md.	1
Unlonville, Md.	2
Salisbury, Md.	2
Crisfield, Md.	2
Ezion, Wilmington, Del.	3
Middletown, Del.	2
Fairmount, Md.	1

Bond, J. W. 1887.

Galena, Md.	4
St. Michaels, Md.	5

Brown, W. W. 1920.

Wetipquin, Md.	3
---------------------	---

1911 1907 1908 1920

Butler, F. H. 1895.

Salisbury Circuit	2
Atlantic City, N. J.	4
Centreville, Md.	4
Montclair, N. J.	10
Zoar, Philadelphia, Pa.	6
Secretary Cold Wk. Board of Epworth League	2

Buchanan, L. B. 1913.

Easton Circuit	2
South Berlin	1
Quantico, Md.	3
Delaware City, Del.	1
Centreville Circuit, Md.	1
Spring Lake, N. J.	1

Bullen, J. N. 1914.

Woodland, Md.	2
Carmichaels, Md.	3
Fairlee, Md.	2
Hurlock, Md.	2

Campbell, F. G. 1919.

Bridgeton Circuit, N. J.	3
Nanticoke, Md.	2
Delmar, Del.	1

Carson, B. B. 1919.

Stockton Circuit	2
Golden Hill, Md.	2
Trinity, Del.	1

Chase, Abraham. 1892.

Townsend, Del.	3
Still Pond, Md.	4
Royal Oak, Md.	8
Greensboro, Md.	4
Fairlee, Md.	4
Trappe, Md.	5
Salisbury, Md.	2

Clark, M. W. 1905.

Catlin, Md.	2
New Castle, Del.	3
Church Hill, Md.	1
Lincoln City, Del.	6
Vienna, Md.	3

Coleman, T. B. H. 1877.

Church Creek, Md.	1
Fruitland, Md.	2
McDaniel, Md.	2
Cottage Grove	1
Port Deposit, Md.	2
Mt. Zion, N. J.	2
Milford, Del.	1
Berlin, Md.	2
Pocomoke City, Md.	2
Chestertown, Md.	2
Queenstown, Md.	1
Centreville, Md.	1
Madison, Md.	4
Orlole, Md.	3
Oak Hall, Va.	1
Melltota, Md.	2
Church Hill, Md.	3
Delaware City, Del.	2
Crumpton, Md.	2
Jamestown, Md.	5
Wetpquin, Md.	1
Retired 1918.	

Coleman, R. H. 1888.

Woodbury, N. J.	1
Fair Oaks, Va.	2
Cokesbury, Md.	2
Newport, Del.	4
Delaware City, Del.	1
Bridgeton, N. J.	1
Wittman, Md.	1
Greensboro, Md.	3
Kent Island, Md.	2
Jamestown, Md.	1
Fairlee, Md.	5
Pomona, Md.	1
Carmichaels, Md.	2
Rock Hall, Md.	3
Hurlock, Md.	1
Harrington, Del.	2
East Wilmington, Del.	1
Port Deposit, Md.	2

Coleman, G. B. 1891.

Crape, Md.	3
Millington, Md.	1
Cape May, N. J.	2
McDaniel, Md.	2
Bridgeville, Del.	2
New Castle, Del.	4
Watchpreague, Va.	1
Harrington, Del.	2
Salisbury Circuit	5
Port Deposit, Md.	2
1919 Retired.	

Cooper, T. W. 1901.

Seaford, Del.	8
Royal Oak, Md.	7
Lawsonia, Md.	5
Brooklyn, N. Y.	2

Coulbourne, J. S. 1896.

White Haven, Md.	3
Quantico, Md.	3
Wattsville, Va.	21

Covington, C. T. 1913.

Liberia, Md.	1
Parsonburg, Md.	2
Delmar, Del.	3
Fairmount	1

Cox, L. Y. 1867.

Mt. Zion, N. J.	2
Milford, Del.	3
Harmony & Lewes	2
Dover, Del.	2
Ezion, Wilmington, Del.	2
Cambridge, Md.	2
Salem, N. J.	1
District Superintendent of the Cambridge District 4 years.	
Germantown, Pa.	1
Bainbridge St., Phila., Pa.	2
St. Daniels, Chester, Pa.	2
Frankford, Pa.	1
District Superintendent of the Centreville District 6 years.	
Merchantville, N. J.	2
District Superintendent of the Cambridge District 6 years.	
Cape May, N. J.	1
Conference Evangelist	1
Fordsville, N. J.	1
1908 retired.	

Davis, J. L. 1900.

Wittman, Md.	1
Crumpton, Md.	3
Townsend, Del.	2
Dames Quarter, Md.	6
Parsonburg, Md.	2
Nanticoke, Md.	2
Phila., Pa. Calvary Mission	3
Woodbury, N. J.	1

Davis, J. N. C. 1919.

Ossining, N. Y.	1
Salem Ct.	3

Davis, R. N. 1919.

Melittota, Md.	2
Parsonburg, Md.	4

Denkins, L. W. 1884.

Port Deposit, Md.	2
Middletown, Del.	3
New Castle, Del.	1
Salem, N. J.	1
Dover, Del.	2
Lewes, Del.	4
East New Market, Md.	3
Berlin, Md.	3
Deals Island, Md.	5
Snow Hill, Md.	3
Quantico, Md.	4
Odessa, Del.	4
Marydel, Md.	1
Longwoods, Md.	1
Townsend, Del.	1
Swainton, N. J.	1

1921 Retired

Devron, Walter T. B.

Crumpton, Md.	2
Woodland, Md.	3

Dickerson, J. M. 1910. .

McDaniel, Md.	4
Greensboro, Md.	5
Salisbury, Md.	5

Dickerson, O. P. 1908.

Odessa, Del.	2
Barclay, Md.	2
Delaware City	6
Jamestown, Md.	4

Downs, C. W. 1906.

Frankford, Del.	1
Seaford, Del.	4
Berlin, Md.	2
Laurel, Del.	6
East New Market, Md.	1
1922 Retired.	

Downs, G. W. 1897.

Catlin, Md.	1
Mardela Springs, Md.	8
Berlin, Md.	4
Linkwood, Md.	2
Box Iron, Md.	2
Woodland, Md.	2
Centreville Ct., Md.	2
Cordova, Md.	1
Wittman, Md.	2

Emptage, Sydney. 1914.

Asst. to E. Calvary, Phila., Pa.	1
----------------------------------	---

Grenloch & Rhodes	2
Siloam, Chester, Pa.	5
Mt. Holly, N. J.	1

Foust, J. A. T. 1908.

Del. City & Kirkwood, Del....	1
Boston, Mass.	2
Ezion, Wilmington, Del.	4
Snow Hill, Md.	2
Camden, N. J.	4
Mt. Holly, N. J.	1
Mt. Joy, Wilmington, Del.	1

Fields, G. T. 1897.

Siloam, Chester	1
Bridgeton Circuit, Md.	3
Marydel, Md.	7
Linkwood, Md.	3
Stevensville, Md.	5
South Berlin, Md.	2
Haven, Wilmington, Del.	5

Fletcher, J. T. 1904.

Wittman, Md.	2
Denton, Md.	2
Haven, Wilmington, Del.	2
Germantown, Pa.	7
District Supt., Phila. Dist....	4

Gillis, F. C. 1919.

Marydel, Md.	4
-------------------	---

Gillis, J. W. 1905.

Trinity, Del.	1
Mardela Springs, Md.	2
Stockton, Md.	2
East New Market, Md.	4
Ridgely, Md.	4
Smyrna, Del.	3

Graham, R. A. F. 1910.

Salem Circuit, N. J.	3
Ossining, N. Y.	1
Cambridge Ct.	2

Green, E. B. 1922.

Delaware City, Del.	3
--------------------------	---

Griffin, J. O. 1919

Swainton, N. J.	1
Oakville, Md.	2
White Haven, Md.	1

Grigsby, J. E. A. D. 1882.

Dover Circuit, Del.	1
Church Creek, Md.	2
Laurel, Del.	2
Harmony, Del.	4
Federalsburg, Md.	3
Trappe, Md.	3
Church Hill, Md.	2
Crumpton, Md.	2
Lincoln City, Del.	3
Jamestown, Md.	2
Lcemont, Va.	4
Lewis & Harmony, Del.	1
Unionville, Md.	1
Withams, Va.	3
Withams, Va.	1
Cottage Grove, Md.	3
Longwoods, Md.	2
Carmichael, Md.	2

Hall, C. J. 1888.

Salisbury Circuit, Md.	2
Manokin, Md.	3
Rossville, N. Y.	2
New Castle, Del.	2
Bridgeville, Del.	2
Oaessa, Del.	5
Hurlock, Md.	5
Carmichaels, Md.	3
Williston, Md.	2
Cordova, Md.	2
Liberia, Md.	1
Retired, 1918.	

Hargis, D. H. 1900.

Dames Quarter, Md.	1
Atlantic City, N. J.	2
St. Pauls, Phila., Pa.	1
Hudson, N. Y.	1
Centreville, Md.	4
Princess Anne, Md.	2
Mt. Joy, Wilmington, Del.	3
Salem, N. J.	1
Cambridge, Md.	1
Supt. Cambridge District	6

Hammond Solomon. 1888.

Pocomoke City, Md.	1
Smyrna, Del.	2
Germantown, Pa.	1
Cape May, N. J.	1

1893 entered the New Jersey Conference of the A. M. E. Church, and returned to the Delaware Conference of the M. E. Church, 1900.

Federalburg, Md.	1
Hudson, N. Y.	1
Bridgeton, N. J.	2
Nanticoke, Md.	2
Fruitland, Md.	2
Cheswold, Del.	3
Port Deposit, Md.	2
Trinity, Del.	1

1878 Washington Conference.

Gettysburg, Pa.	1
Govenstown, Md.	2
Clarksburg, W. Va.	2
Cumberland, Md.	1
Lewisburg, W. Va.	3
Charleston, W. Va.	2
Trinity, Del.	2
Frankford, Del.	
Retired 1920.	

Handy, F. J. 1896.

Morgan College	3
Salem, N. J.	2
Newark, N. J.	4
Atlantic City, N. J.	3
Phila. Dist. Supt.	3
Zoar, Philadelphia	2
Montclair, N. J.	8

Harris, J. G. 1914.

Port Deposit, Md.	1
Princess Anne Circuit, Md. ..	3
Withams, Va.	2
Lincoln City, Del.	3

Helm, William J. 1909.

Church Creek, Md.	2
Lincoln City, Del.	3
Hurlock, Md.	3
Berlin, Md.	2

Henry, A. G. 1916.

Yonkers, N. Y.	6
---------------------	---

Henry, D. W. 1913.

Cambridge Circuit	1
Bridgeville, Del.	7
Princess Anne, Md.	1

Hilton, W. E. 1889.

Preston, Md.	1
Church Creek, Md.	2
Nassau, Del.	3
Berlin, Md.	3
Delaware City, Del.	1
Merchantsville, N. J.	2
Newport, Del.	6
Port Deposit, Md.	2
Bainbridge, Phila., Pa.	1
Marydel, Md.	1
Milford, Del.	8
Bridgeton Ct.	2

Holland, J. R. 1896.

Linkwood, Md.	1
Whaleyville, Md.	2
Wattsville, Va.	4
Fruitland, Md.	2
Chestertown, Md.	11
Easton, Md.	4
NorthBerlin, Md.	2
Milford, Del.	2

Hollis, G. R. 1896.

McDaniel, Md.	1
Denton, Md.	2
Melittota, Md.	2
Church Creek, Md.	1
Oak Hall, Va.	1
Wetipquin, Md.	1
Harrington, Del.	2
Frankford, Del.	2
Alreys, Md.	1
Bridgeville Circuit, Del.	2
Centennial, Fairmount, Md. ..	2
Rock Hall, Md.	3
Supernumerary	1
1922 Supernumerary	1

Horsely, S. J. 1911.

Cokesbury, Md.	3
Nassau, Del.	2
Royal Oak, Md.	2
Centreville, Md.	5

Hughes, R. C. 1912.

Beckwith, Md.	4
Mt. Vernon, Md.	6
Greenwood, Md.	1

Hughes, W. J. L. 1899.

Coleman, Md.	3
Smyrna, Del.	1
Mt. Joy, Wilmington, Del.	8
Dist. Supt. Salisbury District.	6
St. Daniels, Chester, Pa.	6

Hubbard, W. A. 1900.

Coleman, Md.	2
Widgeon, Md.	4
Dames Quarter, Md.	1
Pomona, Md.	2
Middletown, Del.	2
Dist. Supt. Wilm. District.	4
Newark, N. J.	4

Jacobs, G. S. 1914.

Centreville Circuit, Md.	2
Deals Island, Md.	2
Liberia, Md.	2
Greenwood, Del.	1
Mt. Vernon, Md.	1

Jason, W. C. 1893.

Probationer	2
Orange, N. J.	1
Bainbridge St., Phila.	1
Janes, Germantown, Pa.	1
State College, Del.	26

Jefferson, J. W. 1894.

McDaniel, Md.	2
Denton, Md.	2
Fairlee, Md.	4
Ridgely, Md.	5
Galena, Md.	3
Dover, Del.	6
John Wesley, Phila., Pa.	7

Jewett, J. W. 1904.

Pleasantville, N. J.	2
New Haven, Conn.	1
Preston, Md.	3
Snow Hill, Md.	5
Mt. Joy, Wilmington, Del.	2
D. S. Salisbury District	6

Johns, J. E. A. 1896.

Bridgeton, N. J.	3
Mount Holly, N. J.	2
Salisbury, Md.	4
Ezlon, Wilmington, Del.	4
District Superintendent of the Centreville District 6 years.	
Newark, N. J.	4
Germantown, Pa.	4

Johns, R. S. 1906.

Centreville Circuit, Md.	2
Oriole, Md.	2
Port Penn, Del.	4
Sinepuxent, Md.	1
Sassafras, Md.	2
New Castle, Del.	2
Frankford, Pa.	2
Pleasantville, N. J.	1

Johns, T. O. 1912.

Milton, Del.	1
Dover Circuit, Del.	1
Fordville, N. J.	1
Ossining, N. Y.	2
Hudson, N. Y.	1
Conference Evangelist	2
1922 Supernumerary	1

Johns, W. H. 1904.

Barclay, Md.	2
Delaware City, Del.	2
Smyrna, Del.	4
Fairlee, Md.	2
Federalburg, Md.	3
Chestertown, Md.	7

Johnson, C. W. 1915.

Port Penn, Del.	1
Barclay, Md.	2
Horntown, Va.	3
Greenloch & Rhodes, N. J.	3

Johnson, F. T. 1893.

Delaware City, Del.	1
Beckwith, Md.	2
Seaford, Del.	1
Leemont, Va.	2
Salem Circuit, N. J.	2
Still Pond, Md.	9
Denton, Md.	6
Federalburg, Md.	7

Johnson, H. T. 1889.

Fair Oak, Va.	1
Salisbury Circuit, Md.	1
Ridgely, Md.	1
Greenwich, N. J.	1
Union, Md.	2
Mount Holly, N. J.	2
Orange, N. J.	5
Mount Joy, Del.	2
Jamestown, Md.	2
East New Market, Md.	2
Oxford, Md.	2
Newport, Del.	1
Greenloch & Rhodes, N. J.	2
Hudson, N. Y.	2
Cape May, N. J.	9

Johnson, T. A. 1896.

Oak Grove, Del.	1
Cape May, N. J.	1
Denton, Md.	3
Greenwood, Del.	2
Wetipquin, Md.	1
Trinity, Del.	1
Crapo, Md.	2
Beckwith, Md.	1
Nanticoke, Md.	2
Deals Island, Md.	2
Sharptown, Md.	1
Vienna, Md.	1
Lewes, Del.	2
Harrington, Del.	1
Frankford, Del.	1

Jolley, E. H. 1915.

East New Market Ct., Md.	1
Beckwith, Md.	2
Whaleyville, Md.	2
Newark, Md.	2

Klah, T. H. 1901.

Ocean City, N. J.	5
St. Michaels, Md.	4
Princess Anne Academy	12

Klah, J. A. 1908.

Ocean City, N. J.	2
Pleasantville, N. J.	5
Fairmount, Md.	4
Quantico, Md.	4

Kincaid, C. E.

Cokesbury, Md.	1
Sewell, N. J.	2

King, J. U. 1904.

New Haven, Conn.	1
Fordville, N. J.	2
Oxford, Md.	3
Middletown, Del.	4
St. Michaels, Md.	3
Princess Anne, Md.	2
Ezlon, Wilmington, Del.	5
1922 Transferred to Washington Con.	

Lankford, S. S. 1910.

Newark, Md.	1
Lewes, Del.	1
War Work	1
E. New Market Ct.	2
Church Creek, Md.	2
Buttonwood, Del.	1

Laws, F. O. T. 1910.

Bridgeton, N. J.	5
Dridgeville, Del.	

Lockman, J. O. 1910.

Mellitota, Md.	1
Cordova, Md.	3
Rock Hall, Md.	3

Martin, A. E. 1921.

Crapo, Md.	1
Aireys, Md.	1

Martin, A. L. 1895.

Wattsville, Va.	3
Cambridge, Md.	12
Atlantic City, N. J.	13

Martin, L. H. 1891.

Skipton, Md.	1
Queenstown, Md.	3
Carmichaels, Md.	1
Kent Island, Md.	3
Church Hill, Md.	3
Orlote, Md.	4
Vienna, Md.	4
Frankford, Del.	6
Stokton, Md.	4
Church Creek, Md.	1

Matthews, J. R. H. 1920.

Brooklyn, N. J., John Wesley..	5
--------------------------------	---

Matthews, W. G. 1911.

Easton Circuit, Md.	2
McDaniel, Md.	3
Cambridge Circuit, Md.	5
Preston, Md.	2

McArthur, L. H. 1915.

Hudson, N. Y.	2
Frankford, Pa.	2
Merchantville, N. J.	3

McDonald, T. L. 1917.

Odessa, Del.	1
Princess Anne Ct.	2
Lewes, Del.	3

McDowell, A. A. 1917.

Dames Quarter, Md.	2
Port Deposit, Md.	1
Townsend, Del.	2
Sassafras, Md.	1

Miles, W. A. T. 1906.

Spring Lake	2
Brooklyn, N. Y.	3
Fairmount, Md.	4
Salem, N. J.	5
Marion Station, Md.	3

Molock, J. F. 1892.

Odessa, Del.	2
Salem, N. J.	2

Germantown, Pa.	3
Fairmount, Md.	2
Berlin, Md.	9
1912 retired.	

Moore, L. S. 1911.

Port Penn, Del.	1
Crumpton, Md.	2
Townsend, Del.	2
Dover, Del.	7

Moore, W. J. 1886.

Atlantic City, N. J.	1
Seaford, Del.	1
Lincoln City, Del.	3
Princess Anne, Md.	4
Newark, N. J.	2
Centreville, Md.	2
Magnolia, N. J.	9
Salem, N. J.	4
Frankford, Pa.	4
Delair, N. J.	2
Retired, 1918.	1

Moore, C. W. 1890.

Fairlee, Md.	2
Carmichaels, Md.	4
Galena, Md.	5
Federalburg, Md.	4
Ridgely, Md.	5
Millington, Md.	5
Greensboro, Md.	1
1922 Retired.	

Murphy, M. H. 1912.

Dover Circuit, Del.	1
Catlin, Md.	2
Smyrna, Del.	4
Odessa, Del.	3

Nelson, W. B. 1920.

White Plains, N. Y.	2
Salem, N. J.	3

Nichols, E. H. 1895.

Cambridge Circuit, Md.	3
Parsonburg, Md.	3
Wittman, Md.	3
Unionville, Md.	3
Box Iron, Md.	2
Nanticoke, Md.	2
Harrington, Del.	3
Bridgeville Circuit, Del.	4
Linkwood, Md.	5

Nichols, J. L. 1912.

Taylor's Island, Md.	4
Linkwood, Md.	1
Box Iron, Md.	5

Norwood, C. A. 1895.

Cheswold, Del.	2
Millington, Md.	1
Centreville Circuit, Md.	3
Catlin, Md.	2
Delaware City, Del.	1
Wittman, Md.	4
Trappe, Md.	4
Stevensville, Md.	1
Centennial, Fairmount, Md. ..	2
Dames Quarter, Md.	2
Hebron, Md.	2

Nutter, J. H. 1881.

Leemont, Va.	1
Royal Oak, Md.	2
Professor in the Centenary Biblical Institute (Morgan College) 3 yrs.	4
Pocomoke City, Md.	1
Salisbury, Md.	3
Crisfield, Md.	1
Haven, Wilmington, Del.	1
St. Michaels, Md.	3
Bainbridge St., Phila., Pa.	3
District Supt. of the Wilmington District 6 years.	3
St. Daniels, Chester, Pa.	3
Princess Anne, Md.	4
Marion, Md.	2
Royal Oak, Md.	2
Ridgely, Md.	3

Oconnell, Pezavia.

N. C. Conf. 1889.	3
Greensboro, N. C.	10mo.
Lumberton, N. C.	10mo.
Transferred to Del. Conf Aug. 1892.	3
Prof. in Gammon Theo. Sem.	3
Newark, N. J.	1yr. 6mo.
Bainbridge St. Philadelphia.	4
Prin. P. A. Academy	3
Ezlon, Wilmington, Del.	3
D. S. Salisbury Dist.	6
1911 Prof. in Howard Univ.	2
1918 Transferred to Lexington Con. Cleveland.	2
Prof. at Morgan Col. Balto., Md.	1
1922 Transferred to Del. Conf.	1
Prof. in Morgan Col. Baltimore	1

Palmer, W. R. A. 1909.

St. Johns, Orange, N. J.	1
Newark, N. J.	2
Frankford, Pa.	1
Siloam, Chester	1
Mount Holly, N. J.	2
Pocomoke City, Md.	6

Parker, E. E. 1879.

Talbot Circuit, Md.	2
Millington, Md.	3
Fairmount, Md.	3
Salisbury, Md.	3
Bainbridge St., Phila., Pa.	3
Ezlon, Wilmington, Del.	3
D. S. Cambridge District	3
Ferry Ave., Camden, N. J.	3
Salem, N. J.	3
Merchantsville, N. J.	3
Cape May, N. J.	4
Somerville, Pa.	9

Parker, E. O. 1896.

Delaware City, Del.	1
Bridgeton, N. J.	2
Delaware City, Del.	2
Smyrna, Del.	3
Millford, Del.	2
Haven, Wilmington, Del.	2
Coleman, Md.	2
Westmont, N. J.	1
Camden, N. J.	4
Princess Anne, Md.	5
Orange, N. J.	1

Parker, J. W. 1904.

Greenlock, N. J.	1
John Wesley, Phila., Pa.	3
Merchantsville, N. J.	4
Quantico, Md.	2
Stockton, Md.	2

Vienna, Md.	2
Woodbury, N. J.	2
Phila., Macedonia	1

Parker, S. T. 1807.

McDaniel, Md.	2
Salem Circuit, N. J.	1
Catlin, Md.	2
Port Deposit, Md.	2
Oak Hall, Va.	4
Lawsonia, Md.	2
Nanticoke, Md.	2
Sharptown, Md.	2
Fairmount, St. Andrews	3
Oakville, Md.	1

Parker, J. L. 1900.

Chincoteague, Va.	1
John Wesley, Phila., Pa.	5
Salisbury Circuit, Md.	3
Still Pond, Md.	3
Haven, Wilmington, Del.	1
Oxford, Md.	4
Middletown, Del.	3
Newport, Del.	2

Penco, J. I. 1918.

Swainton, N. J.	3
Grenlock and Rhodes	2
Pleasantville, N. J.	2
Bridgeton, N. J.	1

Perry, L. S. 1920.

Bridgeton, N. J.	1
White Plains, N. Y.	2

Perry, W. B. 1918.

Mt. Holly, N. J.	3
Zoar, Phila., Pa.	2

Pitts, I. D. 1894.

Cape May, N. J.	1
Williston, Md.	1
Woodland, Md.	2
Trappe, Md.	3
Mt. Holly, N. J.	2
Kent Island, Md.	6
Federalburg, Md.	2
Fairmount, Md.	2
Marydel, Md.	2
Mardella, Md.	3
Fruitland, Md.	3

Price, P. W. 1896.

Newport, Del.	2
Lewes, Del.	3
Church Hill, Md.	1
Cambridge Circuit, Md.	2
Box Iron, Md.	2
Townsend, Del.	2
Millington, Md.	5
Cheswold, Del.	5
Still Pond, Md.	2
Sassafras, Md.	1
Greensboro, Md.	1

Pullett, C. W. 1891.

Quantico, Md.	3
Marion, Md.	3
Snow Hill, Md.	3
Fairmount, Md.	2
Orange, N. J.	4
Princess Anne, Md.	2
Easton, Md.	4
District Superintendent	6
Cambridge, Md.	1
White's Chapel, Salisbury	3
St. Michaels, Md.	1
East New Market, Md.	1

XI

Purnell, J. R. 1911.

Church Creek, Md.	3
Thomsontown, Md.	1
Cambridge Circuit, Md.	1
Wachapreague, Va.	4
Withams, Md.	1
Withams, Va.	3

Purnell, Henry R. 1909.

Somerville, Pa.	2
Salem, N. J.	2
Marydel, Md.	1
Longwoods, Md.	2
Greenwood, Del.	2
Marlon Station, Md.	2
Sharptown, Md.	1

Purnell, W. T. 1919.

Beckwith, Md.	2
Seaford, Del.	2

Quillen, D. S. 1910.

Madison, Md.	8
Vienna, Md.	8
East New Market, Md.	8
Snow Hill, Md.	2

Quinn, F. H. 1917.

White Plains, N. Y.	3
Engaged in War Work	1
Frankford, Del.	2
Nassau, Del.	1

Randall, T. E. 1912.

Odessa, Del.	2
Greenwood, Del.	3
Galena, Md.	5

Rasin, Malachi. 1909.

Bridgeville Ct., Del.	2
Nassau, Del.	2
Hudson, N. Y.	2
Townsend, Del.	4
Sharptown, Md.	1
Mardela Springs, Md.	2
Nanticoke, Md.	1

Robbins, L. T. 1894.

Camden, Del.	1
Unionville, Md.	2
Crumpton, Md.	2
Bridgeville, Del.	2
Dames Quarter, Md.	2
Vienna, Md.	2
Wetipquin, Md.	2
1910 Supernumerary	1
Effective 1911.	
Salem, N. J.	1
Brooklyn, N. Y.	1
Snow Hill, Md.	1
Bainbridge St., Phila.	1
Port Deposit, Md.	1
Port Penn, Del.	4
Buttonwood, Del.	2
Keller, Va.	1

Rogers, E. E. 1898.

Harrington, Del.	1
Puncheon Landing, Md.	2
Parsonburg, Md.	8
Sharptown, Md.	2
Leemont, Va.	10

Russum, J. H. 1916

Sinepuxent, Md.	1
Jamestown, Md.	2
Church Hill, Md.	2
McDaniel, Md.	1
Cheswold, Del.	1

Scott, J. H. 1886.

Wilmington Circuit, Del.	3
Ferry Ave., Camden, N. J.	4
Newark, N. J.	2
D. S. of Centreville District.	6
St. Daniels, Chester, Pa.	5
Zoar, Phila., Pa.	6
D. S. of Philadelphia District.	5
D. S. So. Phila. Dist.	4

Shelton, P. M. 1892.

Coleman, Md.	2
Denton, Md.	1
Cheswold, Del.	2
Laurel, Del.	4
Oxford, Md.	2
Greensboro, Md.	6
Centreville, Md.	3
Magnolia, N. J.	6
Merchantville, N. J.	2
Retired 1920.	

Shockley, C. W. 1911.

Greenwood, Del.	3
Salem, N. J.	3
Mt. Holly, N. J.	1
Delair, N. J.	2
Orloie, Md.	2
Dames Quarter, Md.	1

Showell, E. F. 1915.

Church Creek, Md.	5
So. Berlin & Sinepuxent, Md.	3

Sneed, H. C. 1910.

Keller, Va.	4
Cottage Grove	2

Spellman, W. T. 1907.

New Haven, Conn.	1
Burlington, N. J.	1
Catlin, Md.	1
Marydel, Md.	2
Coleman, Md.	3
Unionville, Md.	2
Hopewell, Md.	5

Spence, O. H. 1920.

Deals Island, Md.	2
Horntown, Va.	3

Sprigg, C. S. 1894.

Bridgeton, N. J.	2
Greenlock, N. J.	1
Mount Holly, N. J.	2
Salem, N. J.	2
Cheswold, Del.	1
Millington, Md.	2
Lewes, Del.	2
Smyrna, Del.	1
Salisbury, Md.	3
Crisfield, Md.	5
Haven, Wilmington, Del.	3
Crisfield, Md.	5

Stanley, W. E. 1919.		Tomilson, F. L. 1920.	
Melittota, Md.	2	Cokesbury, Md.	2
Centreville Ct., Md.	1	Townsend, Del.	1
McDaniel, Md.	1	Townsend, G. T. 1883.	
Sterling, M. P. 1907.		Milton, Del.	1
White Haven, Md.	1	Bridgeville, Del.	3
Jamestown, Md.	3	Cape May Circuit, N. J.	1
Pomona, Md.	4	Port Deposit, Md.	5
Salisbury, Md.	1	Preston, Md.	3
Whites Chapel, McDaniel, Md.	2	Princess Anne, Md.	3
Stevensville, Md.	2	Galena, Md.	5
Cottage Grove, Md.	2	Carmichaels, Md.	4
Keller, Va.	1	Alreys, Md.	3
Dover Circuit	1	Dames Quarter, Md.	4
		Hopewell, Md.	5
		Unionville, Md.	5
Stevenson, J. H. 1906.		Turner, W. H. 1900.	
Morrisville, N. J.	6	Barclay, Md.	2
White Plains, N. Y.	1	Cheswold, Del.	2
Sassafras, Md.	3	Nassau, Del.	1
Newport, Del.	3	Linkwood, Md.	3
Coleman, Md.	2	Marydel, Md.	2
		Catlin, Md.	1
Stanley, J. O. 1912.		Oak Hall, Va.	1
Delaware City, Del.	1	Oriole, Md.	2
Smyrna, Del.	2	Sharptown, Md.	2
Preston, Md.	1	Dames Quarter, Md.	2
Wittman, Md.	5	Wetpquin, Md.	2
Cordova, Md.	2	Wachapreague, Va.	3
		Wallace, R. H. 1904.	
Stewart, K. S. 1918.		Cape May, N. J.	1
Catlin, Md.	2	Denton, Md.	3
Port Penn, Del.	3	Laurel, Del.	4
		Easton, Md.	1
Taylor, J. L. 1912.		Chestertown, Md.	2
Sassafras, Md.	1	Frankford, Pa.	5
Barclay, Md.	3	1918, D. S. Centreville Dist.	5
Cheswold, Del.	4	Wallace, Jesse T. 1911.	
New Castle, Del.	3	Withams, Md.	3
		Crisfield, Md.	2
Thompson, M. A. 1913.		Merchantville, N. J.	1
Cheswold, Del.	3	Magnolia, N. J.	4
Middletown, Del.	2	Frankford, Pa.	1
Cambridge, Md.	5	Waters, M. V. 1894.	
		Wigeon, Md.	2
Thompson, R. B. 1919.		Siloam, Chester, Pa.	1
Cokesbury, Del.	3	Greenlock, N. J.	2
Cheswold, Del.	2	Mount Holly, N. J.	3
St. Michaels, Md.	1	Merchantville, N. J.	3
		Salem, N. J.	4
Thompson, W. C. 1901.		Magnolia, N. J.	2
Washington Conf. 1901.	2	Brooklyn, N. Y.	1
Whatcoat & Mt. Zion, Balto.	3	John Wesley, Phila.	3
Lexington, Va.	3	Denton, Md.	7
Lynchburg, Va.	3	Waters, J. R. 1879.	
P. E. & D. S.	3	Snow Hill Circuit, Md.	1
Mt. Zion Washington, D. C.	3	Fruitland, Md.	3
Charlestown, W. Va.	3	Salisbury, Md.	2
Annapolis, Md.	3	Princess Anne, Md.	3
Transferred to Del Conf. 1922.	1	Ezlon, Wilmington, Del.	1
Ezson, Wilmington, Del.	1	Cape May, N. J.	1
		Salem, N. J.	1
Tindley, C. A. 1885.		St. Daniels, Chester, Pa.	1
South Wilmington, Del.	1	District Superintendent of the Wil-	
Cape May, N. J.	1	ington District 6 years, and of the	
Odessa, Del.	3	Salisbury District 6 years.	7
Pocomoke Circuit, Md.	3	Germantown, Pa.	3
Fairmount, Md.	3	Newark, N. J.	3
Ezion, Wilmington, Del.	2	St. Daniels, Chester, Pa.	2
D. S. Wilmington District	3	Agent Conf. Claim End. Fund	2
Calvary, Phila., Pa.	21	Brooklyn, N. Y., Newman	2
		Camden, N. J.	2

Waters, S. A. 1912.

Deals Island, Md.	2
White Haven, Md.	5
Ponoma, Md.	5

Waters, R. G. 1897.

Bridgeville, Del.	2
Haven, Wilmington, Del.	2
Milford, Del.	3
Crisfield, Md.	4
Sallsbury, Md.	5
Orange, N. J.	7
Magnolia, N. J.	1

Waters, D. G. 1910.

Whaleyville, Md.	2
Catlin, Md.	1
Still Pond, Md.	4
Preston, Md.	5
Laurel, Del.	2

Waters, Roswell. 1916.

White Haven, Md.	2
Liberia, Md.	1

Waters, W. E. 1896.

Cheswold, Del.	1
Port Deposit, Md.	2
Milford, Del.	2
Chestertown, Md.	2
Middletown, Del.	2
Princess Anne, Md.	2
Coleman, Md.	1
Galena, Md.	1
Siloam, Chester, Pa.	3
Mt. Joy, Wilmington, Del.	1
John Wesley, Sallsbury, Md.	3
St. Michaels, Md.	3
Crisfield, Md.	2

Webb, E. H. 1881.

Horntown, Va.	2
Green Hill, Md.	2
Frankford, Pa.	3
Haven, Phila., Pa.	2
Germantown, Pa.	3
Ezlon, Wilmington, Del.	1
Camden, N. J.	2
St. Daniels, Chester, Pa.	4

Haven, Wilmington, Del.	5
Dover, Del.	2
Odessa, Del.	1
Aireys, Md.	1
Newport, Del.	4
Retired in 1916.	

West, W. C. 1903.

Trinity, Del.	1
Vienna, Md.	1
Madison, Md.	4
Preston, Md.	5
Carmichaels, Md.	1
Pomona, Md.	2
Sassafras, Md.	3
Stillpond, Md.	2

Whittington, J. M. 1901.

Madison, Md.	4
Preston, Md.	3
Bridgeville, Del.	1
Dames Quarter, Md.	2
Sassafras, Md.	2
1910 Supernumerary Relation.	5
1915 Perryville, Md.	1
Stockton Circuit, Md.	2
Beckwith, Md.	1
1919 Supernumerary Relation.	4

Whittington, W. B. 1919.

Odessa, Del.	1
Port Deposit, Md.	1
Dover Ct., Del.	1
Crapo, Md.	1

Winder, C. W. 1906.

Bronx, N. Y.	4
White Plains, N. Y.	2
Laurel, Del.	3
Middletown, Del.	1
Fairlee, Md.	3
McDaniel	1
Royal Oak, Md.	3

Woodley, T. H. 1906.

Fordsville, N. J.	2
Hudson, N. Y.	2
Berlin, Md.	7
Easton, Md.	4

XI

... | H | ... | H | ...
... | H | ... | H | ...
... | H | ... | H | ...

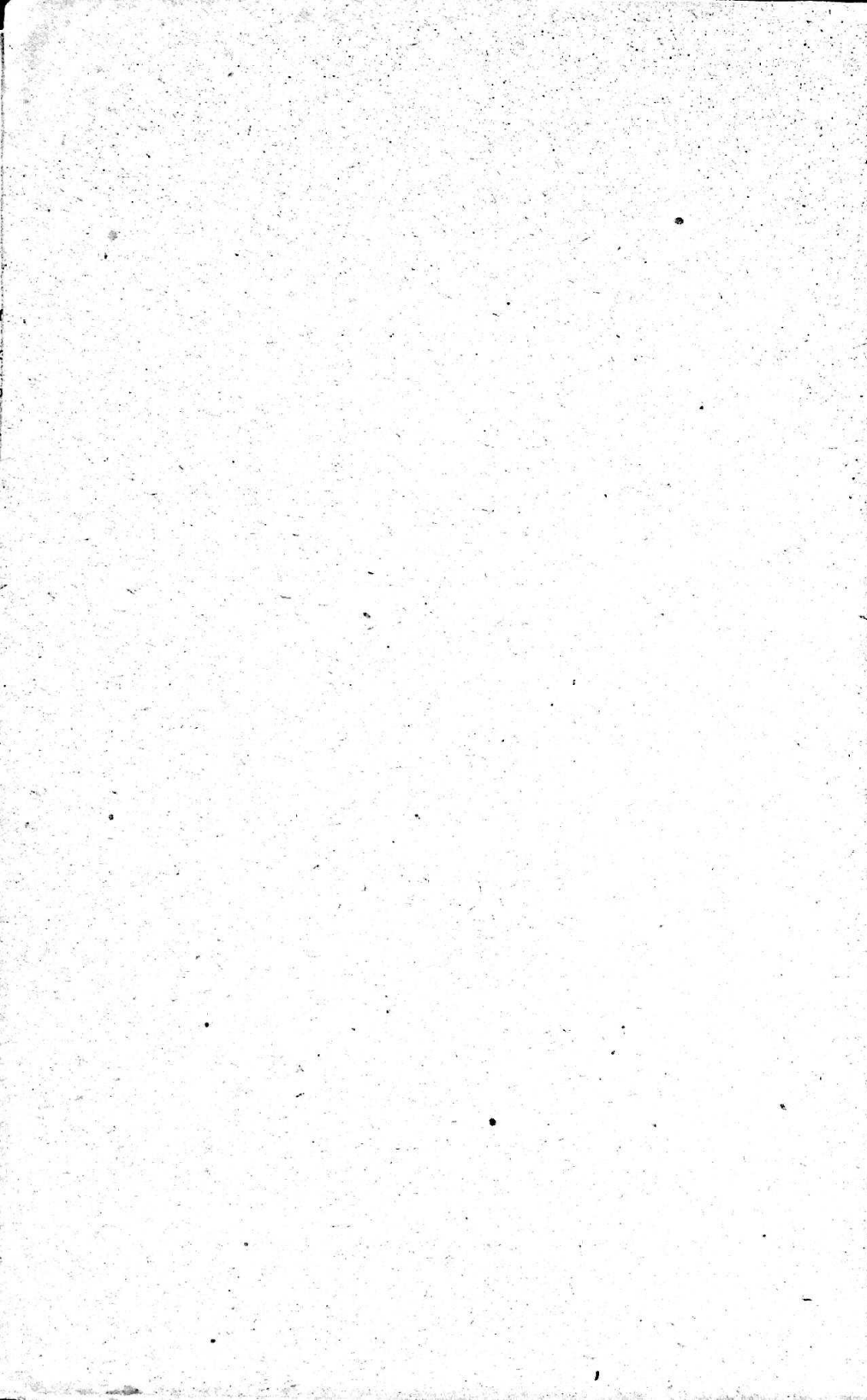

STATISTICAL TABLES



Cambridge District

H. OTHO PARKER, Statistician
188 Hickory St., Orange, N. J.

CHARGES	PASTORS		Ministerial Support										Church Membership										Church Property					
	Total Claim Including House Rent	Sup't of Pastor	Claim	Paid	Supt.	Claim	Paid	Support of District	Claim	Paid	Support of Conf.	Claim	Paid	Total Paid for Material Support	Total Deficiency	Local Preachers	Received Dur- ing Year	Now on Roll	Members on Roll	Non-Members	Deaths Dur- ing Year	Churches	Estimated Value	Parsonages	Estimated Value	Paid for Build- ing and Im- provements	Paid on Old In- debtedness on	Present Indeb- tedness on Ch's and Par's
1 Arceys, Md.....	875	628	71	71	71	71	71	71	71	71	71	71	71	71	8	6	2	245	4	4750	1	700	482	64	62
2 Beckwith, Md.....	803	863	10	10	10	10	10	10	10	10	10	10	10	10	1	21	108	8	1800	1	700	155	56	67	
3 Bridgeville, Del.....	1144	1144	66	66	66	66	66	66	66	66	66	66	66	66	1	10	21	138	2	2000	1	2000	150	650	276	
4 Bridgeville Circuit.....	1000	1000	20	20	20	20	20	20	20	20	20	20	20	20	1	10	20	100	2	2000	1	2000	60	688	182	
5 Cambridge Circuit.....	700	558	40	42	42	42	42	42	42	42	42	42	42	42	1	10	20	107	2	1500	1	1000	75	103	160	
6 Cambridge, Md.-St. Lakes	604	458	104	24	24	24	24	24	24	24	24	24	24	24	1	10	107	2	1500	1	1000	60	670	100		
7 Cambridge, Md.-St. Lakes	1244	1244	144	81	81	81	81	81	81	81	81	81	81	81	1	20	45	107	2	1500	1	1000	360	670	100	
8 Church Creek, Md.....	850	778	50	56	56	56	56	56	56	56	56	56	56	56	1	20	45	107	2	1500	1	1000	18	61	718	
9 Crapo, Md.....	700	700	50	42	42	42	42	42	42	42	42	42	42	42	1	20	45	107	2	1500	1	1000	200	200	174	
10 East New Market, Md.....	1060	980	60	67	67	67	67	67	67	67	67	67	67	67	1	20	20	238	2	3000	1	3000	240	240	206	
11 E. N. Market & Reids Gr.	690	690	60	39	39	39	39	39	39	39	39	39	39	39	1	20	20	238	2	3000	1	3000	346	346	290	
12 Federalsburg, Md.....	875	975	100	62	62	62	62	62	62	62	62	62	62	62	1	20	25	94	6	4000	1	4000	80	15	15	
13 Frankford, Md.....	840	694	72	84	84	84	84	84	84	84	84	84	84	84	1	10	14	94	4	7000	1	7000	44	270	250	
14 Frankford, Md.....	800	990	100	66	66	66	66	66	66	66	66	66	66	66	1	10	14	94	4	7000	1	7000	26	135	47	
15 Golden Hill, Md.....	610	525	20	20	20	20	20	20	20	20	20	20	20	20	1	10	19	111	8	3500	1	3500	37	200	175	
16 Golden Hill, Md.....	610	525	20	20	20	20	20	20	20	20	20	20	20	20	1	10	19	111	8	3500	1	3500	40	25	25	
17 Harlow, Md.....	1100	1100	100	72	72	72	72	72	72	72	72	72	72	72	1	20	61	160	2	2000	1	2000	1400	1400	24	
18 Laurel, Del.....	1170	1170	100	72	72	72	72	72	72	72	72	72	72	72	1	20	61	160	2	2000	1	2000	390	390	165	
19 Lewes, Del.....	675	675	75	36	36	36	36	36	36	36	36	36	36	36	1	10	48	8	1	1000	1	1000	1000	1000	875	
20 Lincoln City & Milton, Del.	1011	460	100	44	44	44	44	44	44	44	44	44	44	44	1	11	24	10	10	1000	1	1000	150	150	160	
21 Linkwood, Md.....	700	670	75	76	76	76	76	76	76	76	76	76	76	76	1	39	39	249	2	5000	1	5000	875	875	87	
22 Madison, Md.....	675	675	75	76	76	76	76	76	76	76	76	76	76	76	1	39	39	249	2	5000	1	5000	75	253	117	
23 Milford, Del.....	1400	1400	200	66	66	66	66	66	66	66	66	66	66	66	1	50	22	93	2	1500	1	1500	247	16	450	
24 Nassau, Del.....	869	808	60	60	60	60	60	60	60	60	60	60	60	60	1	5	20	141	4	3000	1	3000	800	81	175	
25 Newark, Md.....	760	760	60	60	60	60	60	60	60	60	60	60	60	60	1	5	20	141	4	3000	1	3000	100	63	63	
26 North Berlin, Md.....	1250	1250	100	68	68	68	68	68	68	68	68	68	68	68	1	63	189	1	5	16500	1	16500	2000	1350	5345	
27 Preston, Md.....	1120	1120	120	72	72	72	72	72	72	72	72	72	72	72	1	18	13	248	7	9300	1	9300	247	2150	450	
28 Seaford, Del.....	1100	1100	100	74	74	74	74	74	74	74	74	74	74	74	1	63	189	1	5	6000	1	6000	200	1500	70	
29 Snow Hill, Md.....	1820	1820	120	74	74	74	74	74	74	74	74	74	74	74	1	63	189	1	5	6000	1	6000	192	800	800	
30 Snow Hill Circuit.....	736	464	46	46	46	46	46	46	46	46	46	46	46	46	1	8	8	86	7	1700	1	1700	33	33	39	
31 S. Berlin & Sinepuxent, Md.	1275	1275	130	68	68	68	68	68	68	68	68	68	68	68	1	84	48	178	1	6500	2	1635	121	161	1189	
32 Stockton, Md.....	830	850	60	60	60	60	60	60	60	60	60	60	60	60	1	18	18	170	4	2100	1	400	60	250	130	
33 Stockton Circuit.....	768	725	60	60	60	60	60	60	60	60	60	60	60	60	1	8	2	153	4	2100	1	400	75	100	100	
34 Trinity, Del.....	966	966	60	51	51	51	51	51	51	51	51	51	51	51	1	16	16	17	8	4300	1	700	75	500	75	
35 W. E. Davis.....	860	860	60	58	58	58	58	58	58	58	58	58	58	58	1	16	16	17	8	4300	1	700	75	500	75	
36 Whaleyville, Md.....	860	860	60	58	58	58	58	58	58	58	58	58	58	58	1	16	16	17	8	4300	1	700	75	500	75	
Total for 1921-22.	32880	30964	3104	1991	1995	698	523	2193	908	83306	835540	662	847	6098	227	91	76	187188	35	46985	6274	4020	19658	6683				

WM. J. HELM Treasurer Berlin, Md.	NAMES OF CHARGES	Beneficences as Ordered by the Annual Conference										Other Cash Items					Sunday Schools					Baptisms				Epworth League		General Conf. Expts															
		Centenary & Apportioned	Children's Day Fund	Woman's For	Woman's He	Total Discip-	olences	P. A. A. Build-	Hospitals and	City Missions	Conf. Support	Church Aid	Dist. Parsonage	Total Benevo-	Support of Dist.	Supintendent	Support of Fish-	Ops (Rps. Fund)	Support Conf.	An. Conf. Invests	Board of Epworth	General Conf.	Expenses	Grand Total includ-	Sunday Schools	Officers and Teachers	Total Enrollm	Average Attend.	Adults Baptized	Children Baptized	Hap. Child under	Instr'n as Prob	Scioer Mem-	Junior Mem-	Apport'd for	Quadr'm	Paid this Yr.	Balance Due					
1	Aireys, Md.....	140	1	1	1	145	9	6	6	4	17	12	87	71	22	10	27	1	2	1	1	298	40	161	10	10	10	22	62	1	1	1	1	1	1								
2	Beckwith, Md.....	480	1	1	1	61	1	1	1	1	1	1	38	38	22	50	2	2	2	2	2	188	14	114	75	1	1	1	1	1	1	1	1	1	1	1	1	1					
3	Bridgetown, Del.....	600	1	1	1	510	1	1	1	1	1	1	66	66	22	50	2	2	2	2	2	687	14	114	75	1	1	1	1	1	1	1	1	1	1	1	1	1	1	1			
4	Bridgetown, Del.....	224	1	1	1	228	1	1	1	1	1	1	56	56	22	50	2	2	2	2	2	848	18	187	108	3	3	3	3	3	3	3	3	3	3	3	3	3	3	3	3		
5	Cambridge Circuit.....	48	1	1	1	43	1	1	1	1	1	1	21	21	8	1	1	1	1	1	1	84	1	84	57	30	12	2	2	2	2	2	2	2	2	2	2	2	2	2	2		
6	Cambridge-St. Luke.....	48	1	1	1	43	1	1	1	1	1	1	21	21	8	1	1	1	1	1	1	84	1	84	57	30	12	2	2	2	2	2	2	2	2	2	2	2	2	2	2	2	
7	Church Creek.....	30	1	1	1	58	1	1	1	1	1	1	19	19	8	1	1	1	1	1	1	138	18	204	131	9	9	9	9	9	9	9	9	9	9	9	9	9	9	9	9		
8	Crapo, Md.....	250	1	1	1	250	2	2	2	2	2	2	15	15	7	10	10	10	10	10	10	362	17	217	63	4	4	4	4	4	4	4	4	4	4	4	4	4	4	4	4	4	
9	E. N. Market, Md.....	64	1	1	1	64	1	1	1	1	1	1	13	13	8	1	1	1	1	1	1	115	16	160	70	4	4	4	4	4	4	4	4	4	4	4	4	4	4	4	4	4	
10	F. N. Market & Reids Grove.....	301	2	2	2	317	5	5	5	5	5	5	33	33	12	10	10	10	10	10	10	320	12	136	39	14	14	14	14	14	14	14	14	14	14	14	14	14	14	14	14	14	
11	Federalsburg, Md.....	157	1	1	1	170	1	1	1	1	1	1	18	18	6	13	13	13	13	13	13	182	14	136	39	14	14	14	14	14	14	14	14	14	14	14	14	14	14	14	14	14	
12	Frankford, Box Iron, Md.....	40	1	1	1	48	1	1	1	1	1	1	11	11	5	9	9	9	9	9	9	101	16	138	38	10	10	10	10	10	10	10	10	10	10	10	10	10	10	10	10	10	
13	Garden Hill, Md.....	16	1	1	1	16	1	1	1	1	1	1	11	11	5	9	9	9	9	9	9	101	16	138	38	10	10	10	10	10	10	10	10	10	10	10	10	10	10	10	10	10	10
14	Garden Hill, Md.....	16	1	1	1	16	1	1	1	1	1	1	11	11	5	9	9	9	9	9	9	101	16	138	38	10	10	10	10	10	10	10	10	10	10	10	10	10	10	10	10	10	10
15	Harrisburg, Md.....	435	2	2	2	439	6	6	6	6	6	6	25	25	8	13	13	13	13	13	13	320	12	150	60	2	2	2	2	2	2	2	2	2	2	2	2	2	2	2	2	2	2
16	Harrisburg, Md.....	18	1	1	1	18	1	1	1	1	1	1	11	11	5	9	9	9	9	9	9	101	16	138	38	10	10	10	10	10	10	10	10	10	10	10	10	10	10	10	10	10	10
17	Harrisburg, Md.....	328	2	2	2	328	6	6	6	6	6	6	25	25	8	13	13	13	13	13	13	320	12	150	60	2	2	2	2	2	2	2	2	2	2	2	2	2	2	2	2	2	2
18	Laurel, Del.....	87	1	1	1	87	1	1	1	1	1	1	12	12	7	10	10	10	10	10	10	125	15	140	120	11	11	11	11	11	11	11	11	11	11	11	11	11	11	11	11	11	11
19	Laurel, Del.....	87	1	1	1	87	1	1	1	1	1	1	12	12	7	10	10	10	10	10	10	125	15	140	120	11	11	11	11	11	11	11	11	11	11	11	11	11	11	11	11	11	11
20	Lincoln City and Milton, Del.....	116	2	2	2	122	1	1	1	1	1	1	10	10	4	5	5	5	5	5	5	194	18	150	65	1	1	1	1	1	1	1	1	1	1	1	1	1	1	1	1	1	
21	Linkwood, Md.....	54	1	1	1	54	1	1	1	1	1	1	12	12	7	10	10	10	10	10	10	125	15	140	120	11	11	11	11	11	11	11	11	11	11	11	11	11	11	11	11	11	11
22	Madison, Md.....	236	1	1	1	236	1	1	1	1	1	1	12	12	7	10	10	10	10	10	10	216	14	108	68	2	2	2	2	2	2	2	2	2	2	2	2	2	2	2	2	2	2
23	Milford, Del.....	76	1	1	1	76	1	1	1	1	1	1	12	12	7	10	10	10	10	10	10	216	14	108	68	2	2	2	2	2	2	2	2	2	2	2	2	2	2	2	2	2	2
24	Nassau, Del.....	49	1	1	1	49	1	1	1	1	1	1	12	12	7	10	10	10	10	10	10	216	14	108	68	2	2	2	2	2	2	2	2	2	2	2	2	2	2	2	2	2	2
25	Newark, Md.....	549	1	1	1	616	1	1	1	1	1	1	26	26	8	10	10	10	10	10	10	811	28	329	110	1	1	1	1	1	1	1	1	1	1	1	1	1	1	1	1	1	1
26	North Berlin, Md.....	302	1	1	1	306	1	1	1	1	1	1	12	12	7	10	10	10	10	10	10	472	18	232	150	3	3	3	3	3	3	3	3	3	3	3	3	3	3	3	3	3	3
27	Preston, Md.....	158	1	1	1	168	1	1	1	1	1	1	12	12	7	10	10	10	10	10	10	807	12	112	65	3	3	3	3	3	3	3	3	3	3	3	3	3	3	3	3	3	
28	Seaton, Md.....	230	1	1	1	230	1	1	1	1	1	1	12	12	7	10	10	10	10	10	10	807	12	112	65	3	3	3	3	3	3	3	3	3	3	3	3	3	3	3	3	3	
29	Snow Hill Circuit.....	230	1	1	1	230	1	1	1	1	1	1	12	12	7	10	10	10	10	10	10	807	12	112	65	3	3	3	3	3	3	3	3	3	3	3	3	3	3	3	3	3	
30	Snow Hill Circuit.....	230	1	1	1	230	1	1	1	1	1	1	12	12	7	10	10	10	10	10	10	807	12	112	65	3	3	3	3	3	3	3	3	3	3	3	3	3	3	3	3	3	
31	Snow Hill Circuit.....	230	1	1	1	230	1	1	1	1	1	1	12	12	7	10	10	10	10	10	10	807	12	112	65	3	3	3	3	3	3	3	3	3	3	3	3	3	3	3	3	3	
32	St. Bern's Sinners' Md.....	117	1	1	1	117	1	1	1	1	1	1	12	12	7	10	10	10	10	10	10	280	20	151	45	1	1	1	1	1	1	1	1	1	1	1	1	1	1	1	1		
33	St. Bern's Sinners' Md.....	76	1	1	1	76	1	1	1	1	1	1	12	12	7	10	10	10	10	10	10	280	20	151	45	1	1	1	1	1	1	1	1	1	1	1	1	1	1	1	1	1	
34	Stockton Circuit.....	84	1	1	1	84	1	1	1	1	1	1	12	12	7	10	10	10	10	10	10	151	14	102	80	1	1	1	1	1	1	1	1	1	1	1	1	1	1	1	1	1	
35	Trinity, Del.....	106	1	1	1	106	1	1	1	1	1	1	12	12	7	10	10	10	10	10	10	211	14	102	80	1	1	1	1	1	1	1	1	1	1	1	1	1	1	1	1	1	
36	Whaleyville, Md.....	150	1	1	1	155	1																																				

METHODIST EPISCOPAL CHURCH.

CENTRE	Disciplinary Benevolences as Ordered by the General Conference		Benevolences as Ordered by the Annual Conference					Other Cash Items					Sunday Schools		Baptisms			Epworth League Conf.		General Conf. Expend.													
	Children's	Appointed Benevolences	Woman's For Day Fund	Woman's Socy	Woman's Hc Socy	Total Dispo- sitions	P. A. A. Build- ings	Hospitals and Homes	City Missions	Conf. Support	Church Aid	Total Parnage	Dist. Benevo- lences	Support of Dis- t. Churches	Support of Bish- ops (Bp. Fund)	Support of Chl- rians	An. Conf. Invest- ments for Conf. Clats	Head of Epworth League	General Conf. Expenses	Grand Total Includ- ing Disc., An. Conf. Items, Cash Items	Officers and Teachers	Total Knowl- in' in all Disps.	Average All Grs.	Adults Baptized	Bap. Child under Instr'n as Prob.	Senior Mem- bers	Junior Mem- bers	Appor'd for Quaiden'um	Paid this Yr.	Balance Due			
1 Barclay	48	2	2	5	45	6	10	10	10	10	10	80	56	10	6	6	147	10	147	8	70	95	12	10	10	20	15	10	10	10	10		
2 Carmichael	50	1	1	5	51	6	10	10	10	10	10	80	56	10	6	6	181	10	181	12	130	60	12	10	10	20	15	10	10	10	10		
3 Catlin	51	1	1	5	54	6	10	10	10	10	10	80	56	10	6	6	181	10	181	12	130	60	12	10	10	20	15	10	10	10	10		
4 Centreville	51	1	1	5	54	6	10	10	10	10	10	80	56	10	6	6	181	10	181	12	130	60	12	10	10	20	15	10	10	10	10	10	
5 Centreville Circuit	200	2	2	44	256	6	6	6	6	6	6	117	78	20	6	6	462	19	462	14	100	50	14	28	28	12	15	10	10	10	10	10	
6 Chestertown	15	1	1	15	15	1	6	6	6	6	6	80	56	10	6	6	70	6	70	12	12	41	25	21	16	44	2	1	1	1	1	1	
7 Church Hill	141	1	1	68	204	1	6	6	6	6	6	80	56	10	6	6	275	6	275	18	138	78	21	16	44	2	1	1	1	1	1	1	
8 Cox's Neck	115	1	1	117	117	2	6	6	6	6	6	80	56	10	6	6	221	6	221	12	12	41	25	21	16	44	2	1	1	1	1	1	
9 Cox's Neck	23	2	2	25	25	2	6	6	6	6	6	80	56	10	6	6	221	6	221	12	12	41	25	21	16	44	2	1	1	1	1	1	
10 Crumpton	318	9	9	322	322	5	6	6	6	6	6	80	56	10	6	6	493	6	493	8	39	200	75	8	16	44	2	1	1	1	1	1	
11 Denton Circuit	200	2	2	41	243	6	6	6	6	6	6	80	56	10	6	6	493	6	493	8	39	200	75	8	16	44	2	1	1	1	1	1	
12 Denton Circuit	200	2	2	41	243	6	6	6	6	6	6	80	56	10	6	6	493	6	493	8	39	200	75	8	16	44	2	1	1	1	1	1	
13 Easton	41	32	32	41	83	6	6	6	6	6	6	80	56	10	6	6	222	6	222	2	16	150	45	8	8	41	2	1	1	1	1	1	
14 Easton Circuit	30	30	30	30	90	6	6	6	6	6	6	80	56	10	6	6	222	6	222	2	16	150	45	8	8	41	2	1	1	1	1	1	
15 Fairlee	90	5	5	95	95	6	6	6	6	6	6	80	56	10	6	6	222	6	222	2	16	150	45	8	8	41	2	1	1	1	1	1	1
16 Greensboro	307	2	2	7	316	6	6	6	6	6	6	80	56	10	6	6	607	6	607	13	138	40	1	22	80	87	80	2	1	1	1	1	1
17 Longwood	40	2	2	1	43	6	6	6	6	6	6	80	56	10	6	6	127	6	127	2	16	65	40	1	22	80	87	80	2	1	1	1	1
18 Marvdel	52	2	2	55	55	6	6	6	6	6	6	80	56	10	6	6	187	6	187	2	16	65	40	1	22	80	87	80	2	1	1	1	1
19 McDaniel	148	2	2	10	160	6	6	6	6	6	6	80	56	10	6	6	261	6	261	2	16	65	40	1	22	80	87	80	2	1	1	1	1
20 Melhota	58	5	5	53	53	6	6	6	6	6	6	80	56	10	6	6	261	6	261	2	16	65	40	1	22	80	87	80	2	1	1	1	1
21 Millington	216	1	1	219	219	6	6	6	6	6	6	80	56	10	6	6	431	6	431	2	12	80	50	8	25	20	15	10	10	10	10	10	
22 Oxford	154	1	1	155	155	6	6	6	6	6	6	80	56	10	6	6	331	6	331	2	12	80	50	8	25	20	15	10	10	10	10	10	
23 Pomona	108	10	10	118	118	6	6	6	6	6	6	80	56	10	6	6	328	6	328	2	12	80	50	8	25	20	15	10	10	10	10	10	
24 Rogersly	174	2	2	178	178	6	6	6	6	6	6	80	56	10	6	6	271	6	271	2	12	80	50	8	25	20	15	10	10	10	10	10	
25 Royal Oak	95	14	14	109	109	6	6	6	6	6	6	80	56	10	6	6	368	6	368	2	12	80	50	8	25	20	15	10	10	10	10	10	
26 St. Michaels	200	2	2	222	222	12	6	6	6	6	6	80	56	10	6	6	414	6	414	2	12	80	50	8	25	20	15	10	10	10	10	10	
27 St. Michaels	210	8	8	248	248	6	6	6	6	6	6	80	56	10	6	6	438	6	438	2	12	80	50	8	25	20	15	10	10	10	10	10	
28 Stevensville	68	1	1	69	69	6	6	6	6	6	6	80	56	10	6	6	368	6	368	2	12	80	50	8	25	20	15	10	10	10	10	10	
29 Trappe	209	2	2	210	210	6	6	6	6	6	6	80	56	10	6	6	414	6	414	2	12	80	50	8	25	20	15	10	10	10	10	10	
30 Williston	95	2	2	97	97	6	6	6	6	6	6	80	56	10	6	6	202	6	202	2	12	80	50	8	25	20	15	10	10	10	10	10	
31 Whitman	50	2	2	52	52	6	6	6	6	6	6	80	56	10	6	6	134	6	134	2	12	80	50	8	25	20	15	10	10	10	10	10	
32 Woodland	97	3	3	100	100	6	6	6	6	6	6	80	56	10	6	6	212	6	212	2	12	80	50	8	25	20	15	10	10	10	10	10	
	3878	28	28	4146	4146	72	161	297	376	903	1026	402	662	6	6	6	8081	37	8081	60	385	319	1608	0	284	208	744	485	87	87	87		

Salisbury District		Ministerial Support										Church Membership										Church Property									
CHARGES	PASTORS	Sup't of Pastor		Support of District		Support of Conf.		Total Paid for		Total Deficiency		Local Preachers		Received Dur.		Prob'ly Full Mem'rs		Churches		Estimated Value		Paid for Build- ing and Im- provements		Ch and Par'gs on Old In- debtedness		Present Indeb- tedness on Ch and Par'gs		Current Expen- ses, Fuel, Light, etc.			
		Total Paid in- cluding Home Rent	Total Paid in- cluding House Rent	Claim	Paid	Claim	Paid	Claim	Paid	Claim	Paid	Claim	Paid	Claim	Paid	Claim	Paid	Claim	Paid	Claim	Paid	Claim	Paid	Claim	Paid	Claim	Paid	Claim	Paid		
1 Cottage Grove.....	H. C. Sued.....	1100	100	64	70	10	10	1184	78	20	3	195	20	8	8	20	8	8	2	1000	275	80	40	97	80	40	40	40	40		
2 Crisfield - Shiloh.....	C. S. Spragg.....	1280	180	70	77	77	77	1452	42	4	20	98	4	6	6	4	4	4	4	1000	538	80	1340	490	80	1340	490	1340	490		
3 James Quarter.....	W. E. Waters.....	1230	100	64	64	64	64	1824	42	4	20	98	4	6	6	4	4	4	1000	4500	1815	80	1500	80	1500	208	1500	208	1500		
4 Deeds Island.....	J. E. Conner.....	800	100	64	64	18	12	898	26	8	4	180	48	4	4	4	4	4	4	4000	75	50	800	200	50	800	200	200	200		
5 Belmar.....	C. T. Corwin.....	860	100	62	62	22	22	1228	26	8	29	94	9	1	1	1	1	1	1	2500	125	150	1150	142	150	1150	142	1150	142		
7 Exmore, Va.....	J. J. Whittington.....	1178	112	62	62	10	10	1082	108	33	29	94	9	1	1	1	1	1	1	800	8	8	16	16	8	16	16	16	16		
8 Fairmount, Centennial.....	L. H. Hivins.....	780	680	42	42	30	30	682	124	6	10	90	10	6	6	6	6	6	6	7123	800	200	100	100	200	100	200	100	100		
10 Fruitland, St. Andrews.....	S. T. Parker.....	1000	1000	64	64	20	20	1052	124	6	10	69	169	7	7	7	7	7	7	1000	1785	584	584	584	584	584	584	584	584	584	
11 Greenwood.....	I. D. Pitts.....	830	830	20	20	20	20	1052	105	18	18	11	288	18	18	18	18	18	18	1000	1973	725	123	123	123	123	123	123	123	123	
12 Hebron.....	G. S. Jacobs.....	830	830	48	48	48	48	842	86	8	23	140	7	7	7	7	7	7	7	2000	1200	60	25	25	25	25	25	25	25	25	
13 Howell.....	C. A. Norwood.....	1072	1020	72	72	17	15	1091	87	8	23	140	7	7	7	7	7	7	7	2000	1200	60	25	25	25	25	25	25	25	25	
14 Hornetown, Va.....	W. T. Spellman.....	1075	1030	50	50	23	23	1212	18	2	8	19	70	45	4	4	4	4	4	6500	1500	538	160	160	160	160	160	160	160	160	
15 Jamestown.....	O. H. Spence.....	1050	944	50	50	23	23	1063	185	2	8	19	70	45	4	4	4	4	4	3300	1150	272	150	150	150	150	150	150	150	150	
16 Keller.....	O. P. Dickerson.....	834	834	60	60	20	20	824	200	1	28	30	122	12	12	12	12	12	12	4350	1000	12	12	12	12	12	12	12	12	12	12
17 Kingston.....	M. F. Sterling.....	1040	877	40	40	20	20	703	485	1	11	125	125	2	2	2	2	2	2	7000	276	578	200	200	200	200	200	200	200	200	
18 Kingsmont, Va.....	L. H. Hivins.....	1075	1050	70	70	28	28	1027	57	8	28	18	150	15	15	15	15	15	15	7000	400	400	800	800	800	800	800	800	800	800	
19 Lehigh.....	H. E. Rogers.....	1200	1100	70	70	38	20	1215	148	2	28	20	478	28	28	28	28	28	28	15000	2500	300	300	300	300	300	300	300	300	300	
20 Maryland Springs.....	W. A. T. Miles.....	730	640	48	48	24	24	1018	63	4	14	16	180	2	2	2	2	2	2	6500	800	800	800	800	800	800	800	800	800	800	
21 Marion Station.....	I. W. Bowlingell.....	1206	1246	96	70	3	3	1348	141	7	29	27	125	1	1	1	1	1	1	3500	1500	386	1200	55	55	55	55	55	55	55	
22 Mt. Vernon.....	R. C. Hughes.....	960	890	68	68	50	50	938	168	9	8	130	8	8	8	8	8	8	8	2400	90	425	844	141	141	141	141	141	141	141	
23 Nanticoke.....	F. G. Campbell.....	960	960	60	60	30	30	1070	30	1	4	14	120	30	30	30	30	30	30	1500	400	400	400	400	400	400	400	400	400	400	
24 Oakville.....	J. O. Griffin.....	797	600	36	36	20	16	668	335	2	8	48	107	20	20	20	20	20	20	4500	1472	400	1150	100	100	100	100	100	100	100	
25 Oriole.....	J. W. Shockley.....	944	854	72	66	18	16	948	145	2	8	48	107	20	20	20	20	20	20	1500	400	400	400	400	400	400	400	400	400	400	
26 Parsonsburg.....	R. N. Davis.....	675	675	44	44	14	14	744	31	1	16	12	6	6	6	6	6	6	6	1000	150	150	150	150	150	150	150	150	150	150	
27 Pocomoke City.....	W. R. A. Palmer.....	1390	1890	240	20	26	26	1567	17	2	24	24	24	24	24	24	24	24	24	11000	2500	150	150	150	150	150	150	150	150	150	
28 Portsville.....	J. Mitchell.....	261	261	20	20	6	6	281	17	2	2	2	2	2	2	2	2	2	2	1000	1600	175	61	61	61	61	61	61	61	61	
29 Princess Anne.....	E. O. Parker.....	1344	1344	70	60	27	27	1824	48	1	7	85	372	26	26	26	26	26	26	12000	1600	850	276	211	211	211	211	211	211	211	
30 Quantico.....	J. A. Kiah.....	1172	1172	72	60	60	60	1286	48	1	4	105	200	20	20	20	20	20	20	6000	205	850	850	850	850	850	850	850	850	850	
31 Salisbury - John Wesley.....	L. W. Pinkett.....	170	170	120	70	24	24	1338	48	1	4	105	200	20	20	20	20	20	20	6000	205	850	850	850	850	850	850	850	850	850	
32 Salisbury - White's Chapel.....	A. Chase.....	500	500	25	25	4	4	525	150	2	2	2	2	2	2	2	2	2	2	1000	25	25	25	25	25	25	25	25	25	25	
33 Sharptown.....	M. C. Kasin.....	1104	1004	101	101	23	23	1107	150	2	33	82	85	8	8	8	8	8	8	6000	488	188	1684	363	188	1684	363	1684	363	1684	
34 Unionville.....	W. H. Tinsand.....	1050	1050	90	90	20	20	1112	131	6	39	211	10	10	10	10	10	10	10	4500	75	200	400	560	200	400	560	200	400	560	
35 Wadesville, Va.....	W. H. Turney.....	981	981	56	56	20	20	1060	97	8	34	220	10	10	10	10	10	10	10	3000	1785	300	1069	291	300	1069	291	300	1069	291	
37 Watsville, Va.....	I. S. Colbourne.....	1273	1272	72	70	17	17	1417	90	5	51	111	88	7	7	7	7	7	7	5000	43	361	800	1079	361	800	1079	361	800	1079	
38 White Haven.....	W. Brown.....	1060	904	60	56	56	56	1077	78	20	18	48	300	10	10	10	10	10	10	5000	100	328	827	105	328	827	105	328	827	105	
39 White Haven.....	Roswell Waters.....	1000	922	160	61	60	60	924	78	20	21	61	25	20	20	20	20	20	20	5500	100	100	100	100	100	100	100	100	100	100	
40 White Haven.....	J. R. Purnell.....	1060	937	60	60	52	52	1129	81	2	4	61	225	30	30	30	30	30	30	5000	163	372	434	434	434	434	434	434	434	434	
Totals for 1921-1922.....		30343	37452	3496	2401	2178	702	589	2423	1131	41007	8315	81	564	842	6051	316	174	65	240170	60922	11156	6723	44405	5808	6723	44405	5808	5808		

WM. J. HELM Treasurer Berlin, Md.	NAMES OF CHARGES	Disciplinary Benevolences as Ordered by the Annual Conference										Benevolences as Ordered by the Annual Conference					Other Cash Items										Sunday Schools										Baptisms					Epworth League					General Conf.				
		Children's Appointments	Woman's For. Miss. Society	Woman's Home Miss. Society	Total Disciplinary Benevolences	P. A. A. Build. Home	Hospitals and	City Mission	Conf. Support	Church Aid	Dist. Parsonage	Total Tenes	Support of Dis. Superintendent	Support (Bish. Fund)	Support Conf. Chairmen	An. Conf. Invests for Conf. Clats	Board of Epworth League	General Conf. Expenses	Grand Total including Disc., An. Conf. Benevolences, Cash Items	Sunday Schools Officers and Teachers	Total Rurots in All Depts	Total Hurots Advance all Grns	Adults Baptized	Children Baptized	Bap. Child under Instr. as Prob.	Senior Mem.	Junior Mem.	Appor'd for Quads in Yr.	Paid this Yr.	Balance Due																					
1	Cottage Grove.....	66	2	88	150	2	12	20	22	10	39	19	10	77	10	8	145	18	80	59	10	40	10	60	60	40	40	8	18																						
2	Crisfield-Shiloh.....	400	92	494	16	16	31	64	64	20	25	19	25	77	10	8	792	12	137	60	10	40	10	60	60	40	40	8	12																						
3	Dames Union Asbury.....	305	5	312	100	16	31	64	12	22	22	19	22	22	22	2	407	13	276	60	8	40	10	60	60	40	40	8	12																						
4	Dames Quarter.....	180	1	181	104	5	10	15	31	40	18	30	2	30	2	2	202	18	276	60	8	40	10	60	60	40	40	8	12																						
5	Deals Island.....	71	1	72	71	1	10	15	31	40	18	30	2	30	2	2	138	30	186	60	8	40	10	60	60	40	40	8	12																						
6	Delmar.....	71	1	72	71	1	10	15	31	40	18	30	2	30	2	2	138	30	186	60	8	40	10	60	60	40	40	8	12																						
7	Exmore.....	150	2	152	150	2	12	20	22	10	39	19	10	77	10	8	254	10	56	20	6	0	0	0	0	0	0	0	0																						
8	Fairmount-Centennial.....	150	2	152	150	2	12	20	22	10	39	19	10	77	10	8	254	10	56	20	6	0	0	0	0	0	0	0	0	0																					
9	Fruitland.....	120	8	128	128	0	16	32	64	20	25	19	25	77	10	8	271	20	101	75	6	11	11	11	11	11	11	11	11	11																					
10	Greenwood.....	190	38	228	190	38	15	30	45	16	24	16	24	32	2	2	201	37	216	115	1	1	1	1	1	1	1	1	1	1																					
11	Hebron.....	86	89	175	86	89	1	16	16	40	15	16	16	16	2	2	178	26	177	80	1	1	1	1	1	1	1	1	1	1																					
12	Hopewell.....	81	2	83	81	2	1	16	100	8	23	70	2	70	2	2	133	14	69	30	1	1	1	1	1	1	1	1	1	1																					
13	Hortown.....	175	2	177	175	2	1	12	190	5	33	59	28	40	4	4	203	14	150	50	50	50	50	50	50	50	50	50	50	50																					
14	Jamestown.....	140	1	141	140	1	1	15	19	60	10	20	10	20	1	1	192	8	100	45	1	1	1	1	1	1	1	1	1	1	1																				
15	Keller Va.....	80	30	110	80	30	6	10	27	64	20	25	10	38	2	2	122	20	178	100	13	13	13	13	13	13	13	13	13	13	13																				
16	Kingston.....	245	22	267	245	22	1	1	1	1	1	1	1	1	1	1	267	20	178	100	13	13	13	13	13	13	13	13	13	13	13																				
17	Leenout, Va.....	251	1	252	251	1	1	1	1	1	1	1	1	1	1	1	252	18	230	95	20	20	20	20	20	20	20	20	20	20	20																				
18	Liberals-Springs.....	200	2	202	200	2	1	1	1	1	1	1	1	1	1	1	202	8	168	20	5	5	5	5	5	5	5	5	5	5	5																				
19	Marion Station.....	200	2	202	200	2	1	1	1	1	1	1	1	1	1	1	202	8	168	20	5	5	5	5	5	5	5	5	5	5	5	5																			
20	Marion Station.....	200	2	202	200	2	1	1	1	1	1	1	1	1	1	1	202	8	168	20	5	5	5	5	5	5	5	5	5	5	5	5	5																		
21	Marion Station.....	200	2	202	200	2	1	1	1	1	1	1	1	1	1	1	202	8	168	20	5	5	5	5	5	5	5	5	5	5	5	5	5	5																	
22	Mt Vernon.....	200	10	210	200	10	1	1	1	1	1	1	1	1	1	1	210	26	170	20	25	25	25	25	25	25	25	25	25	25	25	25	25	25																	
23	Nauticoke.....	230	6	236	230	6	1	1	1	1	1	1	1	1	1	1	236	8	206	190	38	38	38	38	38	38	38	38	38	38	38	38	38	38	38																
24	Nauticoke.....	230	6	236	230	6	1	1	1	1	1	1	1	1	1	1	236	8	206	190	38	38	38	38	38	38	38	38	38	38	38	38	38	38	38	38															
25	Nauticoke.....	230	6	236	230	6	1	1	1	1	1	1	1	1	1	1	236	8	206	190	38	38	38	38	38	38	38	38	38	38	38	38	38	38	38	38															
26	Nauticoke.....	230	6	236	230	6	1	1	1	1	1	1	1	1	1	1	236	8	206	190	38	38	38	38	38	38	38	38	38	38	38	38	38	38	38	38															
27	Nauticoke.....	230	6	236	230	6	1	1	1	1	1	1	1	1	1	1	236	8	206	190	38	38	38	38	38	38	38	38	38	38	38	38	38	38	38	38															
28	Nauticoke.....	230	6	236	230	6	1	1	1	1	1	1	1	1	1	1	236	8	206	190	38	38	38	38	38	38	38	38	38	38	38	38	38	38	38	38															
29	Nauticoke.....	230	6	236	230	6	1	1	1	1	1	1	1	1	1	1	236	8	206	190	38	38	38	38	38	38	38	38	38	38	38	38	38	38	38	38	38														
30	Nauticoke.....	230	6	236	230	6	1	1	1	1	1	1	1	1	1	1	236	8	206	190	38	38	38	38	38	38	38	38	38	38	38	38	38	38	38	38	38														
31	Nauticoke.....	230	6	236	230	6	1	1	1	1	1	1	1	1	1	1	236	8	206	190	38	38	38	38	38	38	38	38	38	38	38	38	38	38	38	38	38														
32	Nauticoke.....	230	6	236	230	6	1	1	1	1	1	1	1	1	1	1	236	8	206	190	38	38	38	38	38	38	38	38	38	38	38	38	38	38	38	38	38														
33	Nauticoke.....	230	6	236	230	6	1	1	1	1	1	1	1	1	1	1	236	8	206	190	38	38	38	38	38	38	38	38	38	38	38	38	38	38	38	38	38														
34	Nauticoke.....	230	6	236	230	6	1	1	1	1	1	1	1	1	1	1	236	8	206	190	38	38	38	38	38	38	38	38	38	38	38	38	38	38	38	38	38														
35	Nauticoke.....	230	6	236	230	6	1	1	1	1	1	1	1	1	1	1	236	8	206	190	38	38	38	38	38	38	38	38	38	38	38	38	38	38	38	38	38														
36	Nauticoke.....	230	6	236	230	6	1	1	1	1	1	1	1	1	1	1	236	8	206	190	38	38	38	38	38	38	38	38	38	38	38	38	38	38	38	38	38														
37	Nauticoke.....	230	6	236	230	6	1	1	1	1	1	1	1	1	1	1	236	8	206	190	38	38	38	38	38	38	38	38	38	38	38	38	38	38	38	38	38														
38	Nauticoke.....	230	6	236	230	6	1	1	1	1	1	1	1	1	1	1	236	8	206	190	38	38	38	38	38	38	38	38	38	38	38	38	38	38	38	38	38														
39	Nauticoke.....	230	6	236	230	6	1	1	1	1	1	1	1	1	1	1	236	8	206	190	38	38	38	38	38	38	38	38	38	38	38	38	38	38	38	38	38														
40	Nauticoke.....	230	6	236	230	6	1	1	1	1	1	1	1	1	1	1	236	8	206	190	38	38	38	38	38	38	38	38	38	38	38	38	38	38	38	38	38														
41	Nauticoke.....	230	6	236	230	6	1	1	1	1	1	1	1	1	1	1	236	8	206	190	38	38	38	38	38	38	38	38	38	38	38	38	38	38	38	38	38														
42	Nauticoke.....	230	6	236	230	6	1	1	1	1	1	1	1	1	1	1	236	8	206	190	38	38	38	38	38	38	38	38	38	38	38	38	38	38	38	38	38														
43	Nauticoke.....	230	6	236	230	6	1	1	1	1	1	1	1	1	1	1	236	8	206	190	38	38	38	38	38	38	38	38	38	38	38	38	38	38	38	38	38														
44	Nauticoke.....	230	6	236	230	6	1	1	1	1	1	1	1	1	1	1	236	8	206	190	38	38	38	38	38	38	38	38	38	38	38	38	38	38	38	38	38														
45	Nauticoke.....	230	6	236	230	6	1	1	1	1	1	1	1	1	1	1	236	8	206	190	38	38	38	38	38	38	38	38	38	38	38	38	38	38	38	38	38														
46	Nauticoke.....	230	6	236	230	6	1	1	1	1	1	1	1	1	1	1	236	8	206	190	38	38	38	38	38	38	38	38	38	38	38	38	38	38	38	38	38														
47	Nauticoke.....	230	6	236	230	6	1	1	1	1	1	1	1	1	1	1	236	8	206	190	38	38	38	38	38	38	38	38	38	38	38	38	38	38	38	38	38														
48	Nauticoke.....	230	6	236	230	6	1	1	1	1	1	1	1	1	1	1	236	8	206	190	38	38	38	38	38	38	38	38	38	38	38	38	38	38	38	38	38														
49	Nauticoke.....	230	6	236																																															

South Philadelphia District

E. OTHO PARKER, Statistician
186 Hickory St., Orange, N. J.

Table with columns: CHARGES, PASTORS, and various financial and membership statistics. Includes rows for churches like Buttonwood, Cape May, Chester, etc.

Totals for 1921-1922: 38305, 18353, 2514, 2181, 724, 635, 263, 1745, 38625, 2560, 42, 2074, 1169, 7408, 221, 86, 47, 928, 102, 271, 607, 1089, 1929, 141, 21808, 42417, 14831

W.M. J. HELM
Treasurer
Berlin, Md.

NAMES OF CHARGES

Table with columns: Church Name, and various financial and membership statistics. Includes rows for churches like Buttonwood, Cape May, Chester, etc.

Totals for 1921-1922: 14950, 15649, 295, 219, 505, 910, 2482, 657, 1786, 144, 141, 21808, 42417, 14831

Wilmington's

Big Home Store

Everything to wear for Men and Boys, Young Men and Little Boys, every size, 3 years to 50-inch extra-sized men.

New Spring Styles

in and ready, waiting for you

Five Separate Departments

Men's Ready Clothing

Boys' Ready Clothing

Hats and Caps

Shoes

Men's and Boys' Furnishings

Each under separate, personal and experienced management. We can save you time and money. We will sell you better.

REC
E. OTH

CHARGES	Ministerial Support		District Support		Bishop Support	
	Support of Pastor	Rental Value	Support of Pastor	Rental Value	Support of Pastor	Rental Value
Cambridge	32680	30904	8104	1889	1005	666
Centreville	30383	27159	2318	1886	1024	515
Philadelphia	40702	45745	7344	2847	2307	722
Salisbury	39348	37455	8106	2101	2173	724
South Philadelphia	39305	33155	4355	2514	2481	724
Totals for 1921-1922	165718	174803	20107	11487	11301	3772
Totals for 1920-1921	176503	176380	20236	11222	11154	30782
Increase	9204	171	265	288	384	
Decrease		827				

DISTRICTS	Centenary & Appointed		Children's Day Fund		Woman's Home		Woman's Society		Total Philanthropies		P. A. Building Fund		Hospitals and	
	Disciplinary	Beneficences	Disciplinary	Beneficences	Disciplinary	Beneficences	Disciplinary	Beneficences	Disciplinary	Beneficences	Disciplinary	Beneficences	Disciplinary	Beneficences
Cambridge	5808	100	25	330	6207	125								
Centreville	3878	28	177	440	15314	27								
Philadelphia	13003	92	176	440	6200	8								
Salisbury	14950	67	86	516	15840	22								
So. Philadelphia	41181	372	319	2738	47608	7								
Total 1922	52485	820	362	2740	55957	1								
Total 1921		52	50	42	684									
Increase														
Decrease		8301												

Rec
Stat
Men
Ses
W
R
D
R