

1923

P. 28
F. A. Keable

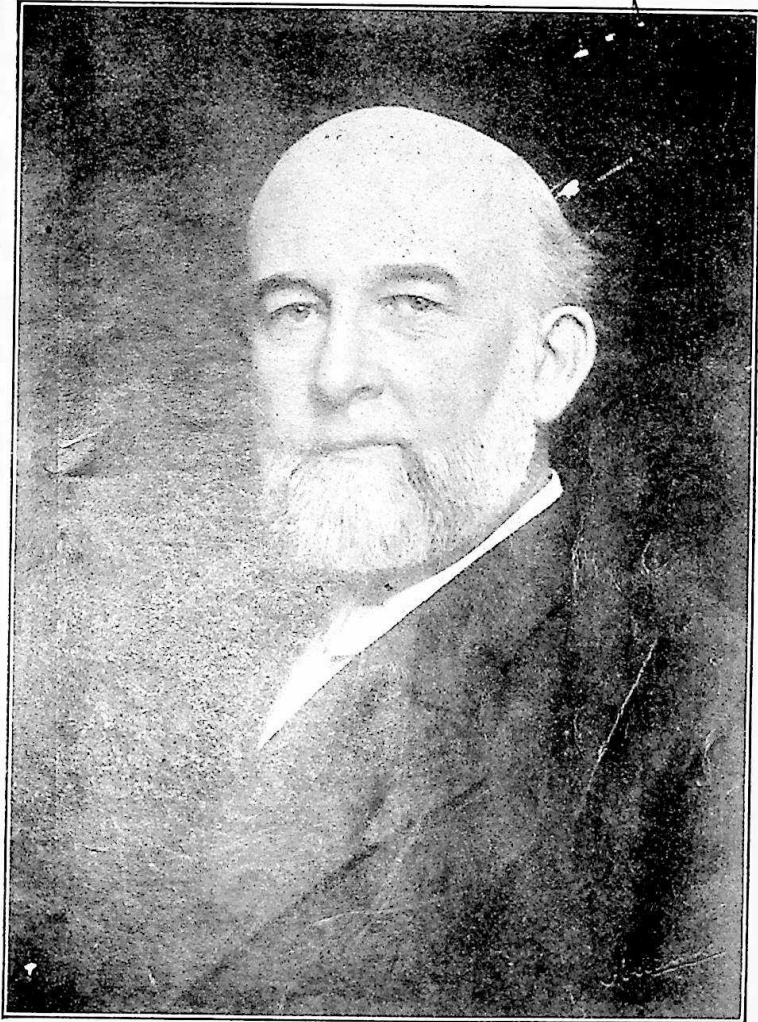

BISHOP JOSEPH F. BERRY
Who Presided at the 60th Session, Del. Annual Conference.



J. E. A. JOHNS
Supt. Salisbury District.



J. W. JEFFERSON
Supt. Easton District.



J. R. BROWN
Supt. New York District.

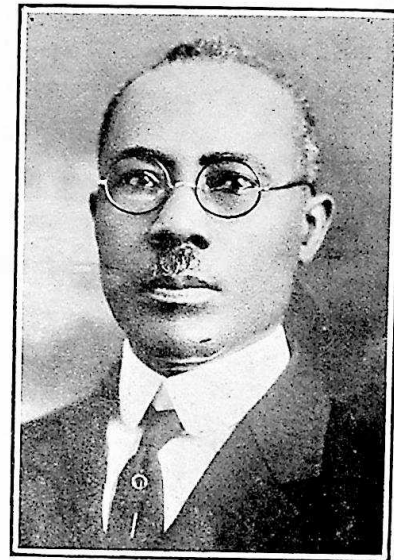

T. H. WOODLEY
Supt. Wilmington District.

Official Journal and Year Book
OF THE
Delaware Annual Conference

OF THE
Methodist Episcopal Church

(SIXTIETH SESSION)

HELD IN
JOHN WESLEY M. E. CHURCH
4111 Aspen St., Philadelphia, Pa.

APRIL 4-9, 1923

Published by Order of the Conference

J. M. DICKERSON, Secretary
315 E. Broad St., Salisbury, Md.

W. J. HELM, Treasurer
Berlin, Md.

E. O. PARKER, Statistician
136 Hickory St., Orange, N. J.

PRICE 25 CENTS

TABLE OF CONTENTS

	Page
Chronological Roll	4
Officers for 1923-24	13
Nominations for 1923-24	14
Committees for 1923-1924	19
Rules of Order	11
Alphabetical Roll of Members	6
Appointments	25
Local Preachers	120
Sunday School Superintendents	127
Disciplinary Questions	21
Daily Proceedings	30
District Superintendents Reports	45
Reports of Committees	80
Distribution of Conference Claimants Funds	80
Report of Minute Money	87
Resolutions	97
Widows of Deceased Members	116
Sessions of the Delaware Conference	117
Memoir—	
Albert W. Lowber	103
John W. Bowling	104
Charles Wesley Downs	105
Frederic Cornelius Gillis	107
Nicholas Brown	109
Hester A. Berry	110
Hannah Matilda Adams	110
Bella T. Graham	111
Martha Ennis Johnson	113
Record of Service	135
Statistics	147

STANDARD TABLE OF CONTENTS.

The subject matter in this issue of the Conference Minutes is a copy of the record of the regular proceedings of the Delaware Annual Conference arranged according to the Standard Table of Contents as required by Paragraph 560, Discipline 1920, as follows:

- I. Conference Chronological Roll.
- II. Conference Rules of Order.
- III. Officers of the Conference.
- IV. Conference Boards.
- V. Officers of Conference Societies.
- VI. Conference Committees.
 - (a) Standing Committees.
 - (b) Special Committees.
 - (c) Assignments for Next Session.
- VII. Disciplinary Questions.
- VIII. Appointments.
- IX. Daily Proceedings.
- X. Reports:
 - (a) District Superintendents.
 - (b) Standing Committees and Boards.
 - (c) Special Committees.
 - (d) Treasurers.
 - (e) Miscellaneous.
- XI. Plan of Conference Examinations.
- XII. Memoirs.
- XIII. Roll of the dead.
 - (a) Members of the Conference.
 - (b) Widows of deceased members.
- XIV. Conference Sessions.
- XV. Miscellaneous.
- XVI. Historical.
- XVII. Statistical Table.

Cambridge, D. C.

CHRONOLOGICAL ROLL.

1867 L. Y. Cox
 1879 T. B. H. Coleman
 1879 E. E. Parker
 1879 J. R. Waters
 1881 J. H. Nutter
 1881 E. H. Webb
 1882 J. E. A. D. Grigsby
 1883 G. T. Townsend
 1884 L. W. Deakins
 1885 C. A. Tindley
 1886 W. J. Moore
 1886 W. R. A. Palmer
 1886 J. H. Scott
 1887 J. W. Bond
 1888 R. H. Coleman
 1888 C. J. Hall
 1889 J. R. Brown
 1889 W. E. Hilton
 1889 H. T. Johnson
 1890 J. H. Blake
 1891 G. B. Coleman
 1891 W. C. Jason
 1891 L. H. Martin
 1891 C. W. Pullett
 1892 Abraham Chase
 1892 J. F. Molock
 1892 P. M. Shelton
 1893 J. C. Bantom
 1893 F. T. Johnson
 1893 Pazavia O. Connell
 1894 C. L. Anderson
 1894 J. W. Jefferson
 1894 C. S. Sprigg
 1894 I. D. Pitts
 1894 L. T. Robbins
 1894 M. V. Waters
 1895 F. H. Butler
 1895 A. L. Martin
 1895 E. H. Nichols
 1895 C. A. Norwood
 1896 J. S. Coulbourne
 1896 F. J. Handy
 1896 J. R. Holland
 1896 G. R. Hollis
 1896 J. E. A. Johns
 1896 T. A. Johnson

1896 C. W. Moore
 1896 E. O. Parker
 1896 P. W. Price
 1896 W. E. Waters
 1897 R. G. Waters
 1897 G. T. Fields
 1897 S. T. Parker
 1898 E. E. Rogers
 1899 J. L. Davis
 1899 G. W. Downs
 1899 W. A. Hubbard
 1899 W. J. L. Hughes
 1899 J. M. Whittington
 1900 W. C. Bowland
 1900 Solomon Hammond
 1900 D. H. Hargis
 1900 T. H. Kiah
 1900 J. L. Parker
 1900 W. H. Turner
 1901 T. W. Cooper
 1901 W. C. Thompson
 1903 W. C. West
 1904 L. D. Beecham
 1904 J. T. Fletcher
 1904 J. W. Jewett
 1904 W. H. Johns
 1904 J. W. Parker
 1904 R. H. Wallace
 1905 Jose Angulo
 1905 M. W. Clark
 1905 J. W. Gillis
 1906 R. S. Johns
 1906 W. A. T. Miles
 1906 J. H. Stevenson
 1906 C. W. Winder
 1907 M. P. Sterling
 1907 T. H. Woodley
 1907 W. T. Spellman
 1908 J. A. T. Foust
 1908 O. P. Dickerson
 1908 J. A. Kiah
 1909 J. H. Blackiston
 1909 H. R. Purnell
 1909 W. J. Helm
 1909 Malachi Rasin
 1910 D. G. Waters.

1910 J. M. Dickerson
 1910 D. S. Quillen.
 1911 M. H. Murphy.
 1911 J. R. Purnell.
 1911 J. O. Stanley.
 1911 L. S. Moore.
 1911 W. G. Matthews.
 1911 J. L. Taylor.
 1911 S. J. Horsey.
 1911 C. W. Shockley.
 1911 J. T. Wallace
 1912 R. C. Hughes.
 1912 T. O. Johns.
 1912 T. E. Randall
 1912 J. L. Nichols
 1913 D. W. Henry.
 1913 Lawrence B. Buchanan.
 1913 S. A. Waters.
 1913 C. T. Covington.
 1913 M. A. Thompson.
 1914 G. S. Jacobs.
 1914 J. N. Bullen.
 1914 Sydney Emptage.
 1914 J. G. Harris.
 1915 F. H. Quinn.
 1915 L. H. McArthur.
 1915 C. W. Johnson.
 1915 E. H. Jolly.
 1915 I. J. Brittingham.
 1915 E. F. Showell.
 1916 Sylvester S. Lankford.
 1916 John I. Peaco.
 1916 Roswell Waters.
 1916 Walter T. B. Devron.
 1916 John H. Russum.
 1916 James O. Lockman.
 1916 Abraham G. Henry.
 1916 Alexander Reed.
 1916 King S. Stewart.
 1917 Fred C. Campbell.
 1917 Ross N. Davis.
 1917 Robert A. F. Graham.

1917 Francis O. T. Laws.
 1917 Thaddeus L. McDonald.
 1917 Horace C. Snead.
 1917 Ralph B. Thompson.
 1917 A. A. McDowell.
 1918 William B. Perry.
 1918 Benjamin B. Carson.
 1918 James R. H. Matthews.
 1918 Oliver H. Spence.
 1918 E. H. Crampton.
 1917 William B. Nelson.
 1919 Joseph N. C. Davis.
 1919 James O. Griffin.
 1919 Walter Stanley.
 1919 William B. Whittington.
 1919 William T. Purnell.
 1920 William W. Brown.
 1920 Edward B. Green.
 1920 Charles E. Kincade.
 1920 Floyd L. Tomlinson.
 1920 Lawrence S. Perry.
 1920 J. W. Jackson.
 1921 Morris C. Anderson.
 1921 Walter N. King.
 1921 Clemon B. Miles.
 1921 James E. Waters.
 1921 Argaelus E. Martin.
 1921 James A. Fassett.
 1922 John S. Coard.
 1922 Joseph E. Dunn.
 1922 Seldon G. Dix.
 1922 Frederick Kershaw.
 1923 Henry R. Coleman.
 1923 William A. Mulley.
 1923 E. M. Neal.
 1923 P. E. Edwards.
 1923 P. E. Robinson.

(N. B.). The date denotes the year of Admission on Trial into one of the Conferences of the Methodist Episcopal Church.

ALPHABETICAL ROLL OF MEMBERS.

Followed by List of Probationers and Local Preachers Employed by the District Superintendents with their Post Office Addresses.

[The letters designate: D, Deacon; E, Elder; Sp, Supernumerary; R, Retired. The figures in the first column indicate the Year of Admission on Trial.]

1894 Anderson, C. L.R Mardela Springs, Md.
 1921 Anderson, M. C.D 67 Durston Ave., Ossining, N. Y.
 1905 Angulo, JoseE Newark, Md.
 1893 Bantom, J. C.E Millington, Md.
 1904 Beecham, L. D.E Oxford, Md.
 1909 Blackiston, J. H.E Burlington, N. J.
 1890 Blake, J. H.E Trappe, Md.
 1887 Bond, J. W.E 1604 Providence Ave., Chester, Pa.
 1900 Bowland, W. C.E Centreville, Md.
 1915 Brittingham, I. J.R Pocomoke City, Md.
 1889 Brown, J. R.D S. 294 Washington St., Mt. Holly, N. J.
 1920 Brown, W. W.E Wachapreague, Va.
 1913 Buchanan, L. B.E Linkwood, Md.
 1914 Bullen, J. N.E Hurlock, Md.
 1895 Butler, F. H.E 25 N. 54th St., Philadelphia, Pa.
 1919 Campbell, Frederick C.E Delmar, Del.
 1920 Carson, B. B.E Trinity, Del.
 1905 Clark, M. W.E Vienna, Md.
 1892 Chase, AbrahamE Quantico, Md.
 1891 Coleman, G. B.R Lock Box 83, Harrington, Del.
 1888 Coleman, R. H.E 2150 Sharswood St., Phila., Pa.
 1877 Coleman, T. B. H.R Centreville, Md.
 1901 Cooper, T. W.E 11a Dewey Place, Brooklyn, N. Y.
 1896 Coulbourne, J. S.E Wattsville, Va.
 1913 Covington, C. T.E Upper Fairmount, Md.
 1867 Cox, L. Y.R 834 Lafayette St., Cape May, N. J.
 1918 Crampton, E. H.E White Plains, N. Y.
 1919 Davis, J. N. C.E Salem, N. J.
 1899 Davis, J. L.E Woodbury, N. J.
 1919 Davis, Ross N.E Parsonsburg, Md.
 1884 Deakins, L. W.R 213 Jackson St., Cape May, N. J.
 1916 Devron, W. T. B.E Chestertown, Md., R. F. D.
 1909 Dickerson, J. M.E 315 E. Broad St., Salisbury, Md.
 1908 Dickerson, O. P.E Manokin P. O., Md.
 1899 Downs, G. W.E Wittman, Md.
 1923 Edwards, P. E.E 49 Echeser St., Trenton, N. J.
 1914 Emptage, SydneyE 164 3rd Ave., Brooklyn, N. Y.
 1921 Fassett, J. A.E Madison, Md.
 1908 Foust, J. A. T.E 445 Townsend St., Wilmington, Del.

1923

METHODIST EPISCOPAL CHURCH

7

1897 Fields, G. T.E 1705 W. 3rd St., Wilmington, Del.
 1904 Fletcher, J. T.DS 2315 W. Oxford St., Phila., Pa.
 1905 Gillis, J. W.E Smyrna, Del.
 1919 Graham, R. A. F.E Chincoteague, Va.
 1920 Green, E. B.D Buttonwood, Del.
 1919 Griffin, J. O.E White Haven, P. O. Tyaskin, Md.
 1882 Grigsby, J. E. A. D.E Marydel, Md.
 1888 Hall, C. J.R Seaford, Del.
 1900 Hammond, SolomonR 350 N. 42d St., Philadelphia, Pa.
 1896 Handy, F. J.E 712 N. 42d St., Philadelphia, Pa.
 1900 Hargis, D. H.E 2249 Oxford St., Philadelphia, Pa.
 1914 Harris, J. G.E Nassau, Del.
 1909 Helm, W. J.E Berlin, Md.
 1916 Henry A. G.E 11 Morgan St., Yonkers, N. Y.
 1913 Henry, D. W.E Princess Anne, Md.
 1889 Hilton, W. E.E Merchantville, N. J.
 1896 Holland, J. R.E Milford, Del.
 1896 Hollis, G. R.S Buffalo, N. Y.
 1911 Horsey, S. J.E Middletown, Del.
 1899 Hubbard, W. A.E 97 Wickliffe St., Newark, N. J.
 1911 Hughes, R. C.E Greenwood, P.O. Pocomoke City, Md.
 1899 Hughes, W. J. L.E 1421 W. 3rd St., Chester, Pa.
 1920 Jackson, J. W.E 5933 Race St., Philadelphia, Pa.
 1914 Jacobs, G. S.E Mt. Vernon, Md.
 1891 Jason, W. C.E Cheswold, Del.
 1894 Jefferson, J. W.D.S. 207 Higgins St., Easton, Md.
 1904 Jewett, J. W.E 192 Bloomfield Ave., Mt. Clair, N. J.
 1896 Johns, J. E. A.D.S. 607 Poplar Hill Ave., Salisbury, Md.
 1906 Johns, R. S.E Pleasantville, N. J.
 1911 Johns, T. O.E
 1904 Johns, W. H.E Merchantville, N. J.
 1915 Johnson, C. W.E Bridgeton, N. J., R. D. #9.
 1879 Johnson, F. T.E Federalsburg, Md.
 1889 Johnson, H. T.E 828 Corgie St., Cape May, N. J.
 1896 Johnson, T. A.E Frankford, Del.
 1915 Jolley, E. H.E Lincoln City, Del.
 1922 Kincade, C. E.E Sewell, N. J.
 1908 Kiah, J. A.E 512 W. Isabella St., Salisbury, Md.
 1900 Kiah, T. H.E Princess Anne, Md.
 1921 King, W. N.D Hudson, N. Y.
 1917 Lankford, S. S.E Swainton, N. J.
 1919 Laws, F. O. T.E Bridgeville, Del.
 1916 Lockman, J. O.E Rock Hall, Md.
 1921 Martin, A. E.E Aireys, Md.
 1895 Martin, A. L.E 1718 Arctic Ave., Atlantic City, N.J.
 1891 Martin, L. H.E Church Creek, Md.
 1918 Matthews, J. R. H.E Easton, Md.
 1911 Matthews, W. G.E Preston, Md.
 1915 McArthur, L. H.E Chestertown, Md.
 1919 McDonald, Thaddeus L.E Lewes, Del.

1917 McDowell, A. A.	E	Sassafras, Md.
1921 Miles, C. B.	D	Oakville, P. O. Princess Anne, Md.
1906 Miles, W. A. T.	E	Marion, Md.
1892 Molock, J. F.	R	Berlin, Md.
1896 Moore, C. W.	R	Dover, Del.
1910 Moore, L. S.	E	47 Queen St., Dover, Del.
1886 Moore, W. J.	R	Relsterstown, Md.
1911 Murphy, M. H.	E	Odessa, Del.
1923 Neal, E. M.	E	Easton, Md., R. F. D.
1918 Nelson, W. B.	E	30 1/2 Eakin St., Salem, N. J.
1895 Nichols, E. H.	E	East New Market, Md.
1912 Nichols, J. L.	E	Girdletree, Md.
1895 Norwood, C. A.	E	Hebron, Md.
1922 O'Connell, Pazavia	E	Morgan College, Baltimore, Md.
1881 Nutter, J. H.	E	Coleman, Md.
1909 Palmer, W. R. A.	E	407 Oxford St., Pocomoke City, Md.
1879 Parker, E. E.	E	6029 Norwood St., Phila., Pa.
1896 Parker, E. O.	E	136 Hickory St., Orange, N. J.
1900 Parker, J. L.	E	Newport, Del.
1904 Parker, J. W.	E	Philadelphia, Pa.
1897 Parker, S. T.	E	Wetipquin, Md.
1922 Perry, L. S.	E	1403 N. 11th St., Philadelphia, Pa.
1918 Perry, W. B.	E	1310 Parrish St., Phila., Pa.
1916 Peaco, J. I.	E	Bridgeton, N. J.
1894 Pitts, I. D.	E	Fruitland, Md.
1896 Price, P. W.	E	Greensboro, Md.
1891 Pullett, C. W.	E	East New Market, Md.
1909 Purnell, H. R.	E	Sharptown, P.O. Mardela Spg's, Md.
1911 Purnell, J. R.	E	Withams, Va.
1919 Purnell, W. T.	E	Seaford, Del.
1910 Quillen, D. S.	E	Snow Hill, Md.
1915 Quinn, F. H.	E	Cambridge, Md.
1912 Randall, T. E.	E	Galena, Md.
1909 Rasin, Malachi	E	Nanticoke, Md.
1916 Reid, Alexander	E	Stockton, Md.
1894 Robbins, L. T.	E	Keller, Va.
1923 Robinson, P. E.	E	215 E. High St., Wilmington, Del.
1898 Rogers, E. E.	E	Pocomoke City, Md., R. F. D.
1916 Russum, J. H.	E	Delaware City, Del.
1886 Scott, J. H.	E	444 E. Haines St., Germantown, Pa.
1892 Shelton, P. M.	R	1842 N. Vanpelt St., Phila., Pa.
1911 Shockley, C. W.	E	Dames Quarter, Md.
1915 Showell, E. F.	E	Berlin, Md.
1920 Spence, O. H.	E	Horntown, Va.
1919 Snead, H. C.	E	Westover, Md.
1907 Spellman, W. T.	E	Crisfield, Md., R. F. D. 2.
1894 Sprigg, C. S.	E	Crisfield, Md.
1911 Stanley, J. O.	E	Cordova, Md.
1919 Stanley, W. E.	E	McDaniel, Md.

1907 Sterling, M. P.	E	Port Deposit, Md.
1916 Stewart, K. S.	E	St. Georges, Del.
1906 Stevenson, J. H.	E	Ridgely, Md.
1911 Taylor, J. L.	E	New Castle, Del.
1913 Thompson, M. A.	E	4 Pine St., Cambridge, Md.
1919 Thompson, R. B.	E	St. Michaels, Md.
1922 Thompson, W. C.	E	200 E. 9th St., Wilmington, Del.
1885 Tindley, C. A.	E	1509 Christian St., Philadelphia, Pa.
1920 Tomlinson, F. L.	D	Townsend, Del.
1883 Townsend, G. T.	E	Onancock, Va.
1900 Turner, W. H.	E	Mardela, Md.
1911 Wallace, J. T.	E	1817 Plum St., Philadelphia, Pa.
1904 Wallace, R. H.	E	Mt. Holly, N. J.
1910 Waters, D. G.	E	Laurel, Del.
1920 Waters, J. E.	E	Deals Island, Md.
1879 Waters, J. R.	E	768 Ferry Ave., Camden, N. J.
1894 Waters, M. V.	E	Denton, Md.
1896 Waters, W. E.	E	Crisfield, Md.
1897 Waters, R. G.	E	Magnolia, P.O. Lawnside, N. J.
1916 Waters, Roswell	E	Marion, Md.
1913 Waters, S. A.	E	Stevensville, Md.
1881 Webb, E. H.	R	1532 Christian St., Philadelphia, Pa.
1903 West, W. C.	E	Still Pond, Md.
1899 Whittington, J. M.	S	Darby, Pa.
1919 Whittington, W. B.	E	Crapo, Md.
1906 Winder, C. W.	E	Royal Oak, Md.
1907 Woodley, T. H.	D.S.	Bridgeville, Del.

PROBATIONERS.

1922 Coard, J. S.	Dover, Del.
1923 Coleman, H. R.	Haddonfield, N. J.
1922 Dix, Seldon G.	D Oriole, Md.
1922 Dunn, J. E.	D 14 Wrmayh Ave., New Rochelle, N.Y.
1922 Kershaw, Frederick	D Ocean City, N. J.
1923 Mulley, W. A.	D Melitota, Md., R.F.D. Worton, Md.

SUPPLIES FOR 1923-24.

Easton District.

Cooper, J. H.	E	Centreville, Md.
Hayman, W. H.	E	Easton, Md., R. F. D.
Hubbard, J. H.	E	Church Hill, Md.
Hodges, Lewis	D	Carmichael, Md.
Nichols, J. E.	D	Williston, Md.
Pinkett, L. W.	E	Cambridge, Md.
Price, W. R.	D	Barclay, Md.

Shockley, D. R.E Golden Hill, Md.
 Stewart, H. J. Beckwith (P. O. Cornersville, Md.).
 Thomas, Edward Chester, Kent Island, Md.

Philadelphia District.

Brooks, G. A. 1911 Garfield Ave., Atl. City, N. J.
 Goldsborough, William 711 So. 15th St., Philadelphia, Pa.
 Noah, Lewis 1344 Hope St., Philadelphia, Pa.
 Morris, E. F.E Delair, N. J.

Salisbury District.

Bivins, G. H.E Marion, Md.
 Bivins, I. H.E Marion, Md.
 Dredden, J. H. Whaleyville, Md.
 Hooper, S. J.D Stockton, Md.
 Williams, R. J. Snow Hill, Md.

Wilmington District.

Joyes, George W. Millington, Md.
 McBride, A. W.D 516 E. 12th St., Wilmington, Del.
 Molock, L. W. Fairlee, Md.
 Thomas, R. W.E Bridgeville, Del.

II

RULES OF ORDER.

OF THE DELAWARE ANNUAL CONFERENCE.

Rule I. The President shall decide all questions of order, subject to an appeal to the Conference; but in case of such appeal, the question shall be taken without debate.

Rule II. He shall appoint all committees not otherwise specially ordered by the Conference.

Rule III. On assigning the floor to any member of Conference, he shall distinctly announce the name of the member to whom he assigns it.

Rule IV. All motions or resolutions introduced by any member shall be presented in writing, if the President, Secretary, or any two members request it.

Rule V. When a motion or resolution is moved and seconded, or a report is presented, and is read by the Secretary, or stated by the President, it shall be deemed in possession of the Conference; but any motion or resolution may be withdrawn by the mover, with the consent of Conference, at any time before amendment or decision.

Rule VI. The motion to adjourn, to lay on the table, to take from the table, or for the previous question, shall be taken without debate.

Rule VII. No new motion or resolution shall be entertained until the one under consideration has been disposed of, which may be done by adoption or rejection, unless one of the following motions shall intervene, which shall have precedence in the order in which they are here placed, namely: (1) To fix the time to which the Conference shall adjourn. (2) To adjourn. (3) To lay on the table. (4) For the previous question. (5) To postpone to a given time. (6) To refer to a committee. (7) Substitute. (8) Amendment. (9) To postpone indefinitely.

Rule VIII. A substitute or amendment may be amended.

Rule IX. When any member is about to speak in debate, or to deliver any matter to the Conference, he shall rise and respectfully address the President.

Rule X. No member shall be interrupted when speaking, except by the President to call him to order when he departs from the question, or uses personalities or disrespectful language; but any member may call the attention of the President to the subject when he deems a speaker out of order, and any member may explain if he thinks himself misrepresented.

Rule XI. No person shall speak more than twice on the same question, nor more than fifteen minutes at one time, without leave of the Conference; nor shall any person speak more than once until every member choosing to speak shall have spoken.

Rule XII. When any motion or resolution shall have been acted upon by the Conference it shall be in order for any member who voted with the prevailing side to move a reconsideration; but a motion to reconsider a non-debatable motion shall be decided without debate.

Rule XIII. No member shall absent himself from the service of the Conference without leave, unless he is sick or unable to attend.

Rule XIV. No member shall be allowed to vote on any question who is not within the bar at the time when such question is put by the President, except by leave of the Conference, when such member has been necessarily absent.

Rule XV. Every member who is within the bar at the time the question is put shall give his vote, unless the Conference, for special reasons excuse him.

Rule XVI. It shall be in order for any member to call for the yeas and nays in any question before the Conference; and, if the call be sustained by twenty-five members present, the vote thereon shall be taken by yeas and nays.

Rule XVII. It shall be in order to move that the question shall be taken without further debate, on any measure pending before the Conference, except in cases where character or Conference relations are involved; and, if sustained by a two-thirds vote, the question shall be so taken; nevertheless, it shall be in order under this rule to move to recommit, to divide or to lay on the table after the previous question has been ordered.

Rule XVIII. The motion to adjourn shall be taken without debate, and shall always be in order, except (1) when a member has the floor; (2) when a question is actually put, or vote is being taken; (3) when a question is pending on sustaining the demand for the previous question; (4) when the previous question has been called and sustained, and action under it is still pending; (5) when a motion to adjourn has been negatived, and no business or debate has intervened; and (6) when a motion to fix the time to which the Conference shall adjourn is pending or shall be made.

III

OFFICERS OF THE CONFERENCE.

Presiding Bishop,

JOSEPH F. BERRY, D. D., LL.D.

Secretary,

JAMES M. DICKERSON,
315 East Broad Street, Salisbury, Md.

Assistant Secretaries,

C. S. Sprigg,

J. H. Blake,

W. G. Matthews,

J. O. Stanley,

R. N. Davis.

Statistical Secretary,

E. OTHO PARKER,
136 Hickory St., Orange, N. J.

Assistant Statistical Secretaries,

J. H. Stevenson,

J. E. A. Johns,

O. P. Dickerson,

M. W. Clark,

R. C. Hughes,

D. W. Henry,

L. S. Perry,

R. B. Thompson.

Treasurer,

WILLIAM J. HELM,
Berlin, Md.

Assistant Treasurer,

W. C. Bowland, J. L. Parker, W. C. West, J. A. Kiah, J. T. Wallace,
L. S. Moore, M. A. Thompson, W. T. Spellman, E. F. Showell.

Conference Claimant Agent,

JOSEPH R. WATERS,
768 Ferry Ave., Camden, N. J.

IV

OFFICERS OF THE CONFERENCE BOARDS.

Owing to changes in District lines occurring so late in the session of Conference, time was not given to note the changes in the following lists. This is as submitted by the Cabinet.—(Secretary).

NOMINATIONS FOR 1923-1924.

Delaware Annual Conference Board of Foreign Missions.
 District Missionary Secretaries—President, W. J. L. Hughes; Secretary, W. G. Matthews; Treasurer, J. C. Bantom; J. W. Jefferson, C. T. Covington.

Presidents of Epworth Leagues—E. F. Showell, W. H. Johns, H. W. Jones, J. T. Wallace, J. H. Stevenson.
 Sunday School Superintendents—Daniel L. Bishop, Harrison Jenkins, A. C. Shockley, E. H. Brewington, Caleb C. Laws.
 Laymen—Mrs. A. C. Henry, Mrs. Georgie Thompson, Mrs. Hester Spry, Mrs. A. H. Barkley, Mrs. P. V. L. Henry.
 District Superintendents ex-officio members.

Annual Conference Board of Home Missions and Church Extension.

Ministers—J. R. Brown, W. C. Thompson, J. E. A. Johns, C. A. Tindley, T. H. Woodley, F. O. T. Laws, J. W. Bond, W. E. Hilton, D. W. Henry.
 Laymen—A. J. Sellars, C. H. Colburn, J. D. Brinkley, Julius K. Ballard, J. E. Sweeting, J. W. Henry, W. W. Moore, J. W. Byrd, Mark Burton.
 District Superintendents ex-officio members.

Additional Commission of 9 Board of Home Missions & Church Extension Survey.

Ministers—W. J. Helm, J. H. Nutter, J. R. Waters, R. N. Davis, J. A. T. Foust, C. W. Pullett, S. J. Horsey, W. R. A. Palmer, L. S. Moore.

Conference Board of Education.

CAMBRIDGE DISTRICT.

Ministers—F. O. T. Laws, M. A. Thompson, E. F. Showell.
 Laymen—Miss Catherine L. Henry, Mrs. Edna M. McDonald, Mrs. S. B. Waters.

CENTREVILLE DISTRICT.

Ministers—S. J. Horsey, T. H. Woodley, C. W. Winder.
 Laymen—Mrs. Anna Jones, Mrs. Hattie M. Jones, Samuel T. Staton.

PHILADELPHIA DISTRICT.

Ministers—W. B. Perry, F. J. Handy, A. G. Henry.
 Laymen—Miss Ruth Scott, Phinehas Dade, W. C. Anderson.

SALISBURY DISTRICT.

Ministers—W. A. T. Miles, W. R. A. Palmer, J. M. Dickerson.
 Laymen—Mrs. M. A. Stewart, H. S. Wilson, W. H. Hayman, Jr.

SOUTH PHILADELPHIA DISTRICT.

Ministers—H. T. Johnson, L. S. Moore, W. C. Thompson.
 Laymen—F. M. Allen, W. K. Valentine, Mrs. Lillian Overall.

Annual Conference Board of Sunday Schools.

Ministers—C. A. Tindley, J. H. Blake, W. T. Purnell, T. E. Randall, M. W. Clark, E. E. Rogers, J. O. Lockman, J. A. Kiah, P. M. Shelton, J. R. Waters.
 Laymen—J. E. Fitchett, H. H. Elzie, Chas. F. Friend, A. J. Harris, Mrs. Annie R. Waters, H. D. Gates, A. W. Ricks, Miss Carrie Wiggins, Mrs. Christianna Palmer, Mrs. Cassierina Smith.
 District Superintendent ex-officio members.

Annual Conference Board of Education for Negroes.

Ministers—W. R. A. Palmer, W. C. Bowland, R. B. Thompson, A. L. Martin, J. N. Bullen.
 Laymen—Mrs. E. P. Thomas, Mrs. L. G. Miles, Mrs. F. E. Sinclair, J. E. Henry, Mrs. A. E. Horsey.
 District Superintendent ex-officio members.

Annual Conference Tract Society.

Ministers—E. H. Nichols, W. H. Turner, G. W. Downs, L. S. Perry.
 Laymen—C. E. Holland, George Johnson, George Hatney, W. S. King, Mrs. Martha Robbins.
 District Superintendent ex-officio members.

Annual Conference Deaconess Board.

The District Superintendents, C. A. Tindley, W. J. L. Hughes, J. R. Brown, J. R. Waters, Mrs. H. R. Hargis, Mrs. A. Davis Foust.

Annual Conference Boards of Stewards.

Term expires 1924—J. S. Coulbourn, D. J. Pinkett, C. E. Brown, G. L. Waters, D. S. Quillen.
 Term expires 1925—C. W. Pullett, J. E. A. D. Grigsby, Charles Thorpe, J. L. Parker, W. A. Hubbard.
 Term expires 1926—J. E. A. Johns, T. W. Cooper, Abraham Chase, J. W. Parker, P. W. Price.

Annual Conference Board of Epworth League.

Ministers—J. T. Wallace, M. W. Clark, W. A. Hubbard, W. H. Johns, R. C. Hughes.
 Laymen—Mrs. L. S. Overall, Mrs. M. C. Monroe, Mrs. M. A. Horsey, A. F. Winder, Mrs. M. L. Helm.
 District Superintendent ex-officio members.

Annual Conference Board of Church Aid and Home Missions.

Ministers—A. Chase, L. S. Moore, F. T. Johnson, J. O. Lockman,
R. G. Waters.

Laymen—H. S. Wilson, H. C. Jackson, G. L. Waters, C. E. Brown,
Walter Landman.

District Superintendent ex-officio members.

Annual Conference Board of Temperance, Prohibition and Public Morals.**CAMBRIDGE DISTRICT.**

District Superintendent, Chairman.

Minister, J. A. Fassett.

Layman, S. J. Young.

CENTREVILLE DISTRICT.

District Superintendent, Chairman.

Minister, S. J. Horsey; Layman, Mrs. Hattie Winder.

PHILADELPHIA District.

District Superintendent, Chairman.

Minister, W. B. Nelson. Layman, Mrs. J. T. Wallace.

SALISBURY DISTRICT.

District Superintendent, Chairman.

Minister, O. P. Dickerson; Layman, E. H. Victor.

SOUTH PHILADELPHIA DISTRICT.

District Superintendent, Chairman.

Minister, J. L. Taylor. Layman, Mrs. Bessie Weston.

Annual Conference Board of Evangelism.

Cambridge District: District Superintendent, Chairman.

Minister, D. S. Quillen; Layman, J. H. Dickerson.

Centreville District: District Superintendent, Chairman.

Minister, J. O. Stanley; Layman, Lillian Tucker.

Philadelphia District: J. T. Fletcher, Chairman.

Minister, A. L. Martin; Layman, Mrs. Lulu Wilson.

Salisbury District: J. E. A. Johns, Chairman.

Minister, J. S. Coulbourn; Layman, Mrs. S. E. Church.

South Philadelphia District: District Superintendent, Chairman.

Minister, J. H. Russum; Layman, Mrs. M. F. Chaney.

District Boards of Foreign Missions.

- Cambridge District: District Superintendent, Chairman.
 Ministers, E. F. Showell, A. E. Martin.
 Laymen, W. H. Staton, Mrs. Hester Short.
- Centreville District: District Superintendent, Chairman.
 Ministers, S. A. Waters, W. H. Johns.
 Laymen, Harrison Jenkins, Mrs. Georgie Thompson.
- Philadelphia District: J. T. Fletcher, Chairman.
 Ministers, J. W. Jefferson, A. G. Henry.
 Laymen, Norman De Mott, Mrs. N. L. Kemp.
- Salisbury District: J. E. A. Johns, Chairman.
 Ministers, C. T. Covington, W. T. Spellman.
 Laymen, R. H. Fields, Mrs. Annie H. Barkley.
- South Philadelphia District: District Superintendent, Chairman.
 Ministers, C. E. Kincade, J. H. Stevenson.
 Laymen, Caleb G. Laws, Mrs. P. V. L. Henry.

District Boards of Home Missions and Church Extension.

- Cambridge District: District Superintendent, Chairman.
 Ministers, Jose Angulo, J. G. Harris.
 Laymen, Isaac Teagle, W. T. Cornish.
- Centreville District: District Superintendent, Chairman.
 Ministers, R. B. Thompson, C. W. Winder.
 Laymen: J. T. Ryan, J. H. Hubbard.
- Philadelphia District: J. T. Fletcher, Chairman.
 Ministers, J. I. Peaco, J. R. H. Mathews.
 Laymen, W. F. Simmons, J. C. Wesley.
- Salisbury District: J. E. A. Johns, Chairman.
 Ministers, Malachi Rasin, T. H. Kiah.
 Laymen, A. L. White, Cornelius Ward.
- South Philadelphia District: District Superintendent, Chairman.
 Ministers, G. T. Fields, A. A. McDowell.
 Laymen, Charles H. Colburn, S. Frank Henry.

Delaware Conference Board of Trustees.

Term expires 1924: J. H. Scott, C. A. Tindley, J. W. Bond.

Term expires 1925: J. R. Brown, W. C. Jason, J. R. Waters.

Term expires 1926: J. H. Nutter, J. H. Blake, G. T. Fields.

President, W. C. Jason; Vice President, J. R. Waters; Secretary,

J. R. Brown; Treasurer, C. A. Tindley.

Delaware Conference Missionary Secretaries.

Cambridge District: W. G. Matthews.

Centreville District: W. H. Johns.

Philadelphia District: J. W. Jefferson.

Salisbury District: C. T. Covington.

South Philadelphia District: W. J. L. Hughes.

Board of Church Location.

- Cambridge District: Ministers, W. J. Helm, D. G. Waters, M. A. Thompson
Laymen, Abraham Molock, D. H. West, E. O. Russum.
- Centreville District: Ministers, M. V. Waters, J. H. Nutter, C. W. Winder.
Laymen, J. T. Ryan, J. H. Butler, C. H. Freeman.
- Philadelphia District: Ministers, R. G. Waters, J. R. Brown, A. L. Martin.
Laymen, Columbus Carney, J. C. Hazleton, Earl McDaniel.
- Salisbury District: Ministers, J. M. Dickerson, G. S. Jacobs, C. S. Sprigg.
Laymen, J. E. Elliott, H. S. Wilson, Elsie Brown.
- South Philadelphia District: Ministers, J. W. Bond, W. J. L. Hughes, G.
T. Fields.
Laymen, A. J. Sellars, J. W. Byrd, James E. Clark.

Board of Hospitals.

- Cambridge District: Minister—J. N. Bullen; Layman, Charles W. Hall.
- Centreville District: Minister—J. H. Blake; Layman, F. S. Jewett.
- Philadelphia District: Minister—J. W. Jefferson; Layman, James Lewis.
- Salisbury District: Minister—Abraham Chase; Layman, H. W. Jones.
- South Philadelphia District: Minister—F. L. Tomlinson; Layman, A. J.
Sellars.

Conference Board of Theology and Summer School.

- The Conference Board of Examiners.
District Superintendents ex-officio members.

STANDING COMMITTEES FOR 1923-1924.

Auditing Treasurer's Account: Alexander Reid, J. H. Blackiston, T. E. Randall, J. H. Nutter, R. N. Davis.

Bible: J. R. Purnell, R. S. Johns, M. H. Murphy, J. L. Nichols, C. W. Moore.

State of the Church: J. H. Nutter, S. Hammond, M. Rasin, F. J. Handy, T. L. McDonald.

Periodicals: T. W. Cooper, F. G. Campbell, W. C. West, F. H. Quinn, L. D. Beecham.

Sanctity of the Sabbath: W. C. Bowland, S. A. Waters, L. H. Martin, Sydney Emptage, E. E. Rogers, E. H. Jolley, H. C. Snead.

Post Office: J. L. Davis.

Memoirs: F. H. Butler, M. A. Thompson, C. W. Winder, L. S. Moore, R. C. Hughes.

Delaware Conference Publishing Committee: E. O. Parkr, F. T. Johnson, T. W. Cooper, W. J. Helm, J. M. Dickerson.

Resolutions: L. S. Moore, R. A. F. Graham, W. T. B. Devron, J. L. Nichols, Roswell Waters, E. E. Parker, R. H. Coleman.

Minute Money: T. W. Cooper, F. T. Johnson, E. F. Showell, J. L. Taylor, J. I. Peaco, W. H. Johns, O. P. Dickerson.

Committee on Social Service: M. A. Thompson, F. H. Butler, T. H. Kiah, J. A. T. Foust, J. H. Nutter.

Triers of Appeal: W. A. Hubbard, T. H. Woodley, J. H. Nutter, C. S. Sprigg, F. J. Handy; Reserve, J. W. Jefferson, J. H. Blake.

To Preach the Missionary Sermon: D. W. Henry; Alternate, S. J. Horsey.

State of the Country: F. H. Butler, J. W. Bond, T. L. McDonald, O. P. Dickerson, S. J. Horsey.

Committee on Visiting the Woman's Home Missionary Society Meeting: J. N. Bullen, W. B. Perry, J. L. Davis, I. D. Pitts, M. V. Waters.
District Superintendents ex-officio.

Committee on Visiting Princess Anne Academy: F. H. Quinn, S. T. Parker, W. N. King, C. W. Winder, J. N. C. Davis.

Committee on Visiting Morgan College: Alexander Reid, L. S. Perry, R. N. Davis, M. P. Sterling, J. O. Lockman.

Temperance: W. A. T. Miles, C. W. Johnson, J. E. Dunn, F. C. Kershaw, P. W. Price.

Committee on Church Federation: S. J. Horsey, Alexander Reid, K. S. Stewart, W. E. Waters, E. H. Webb, W. B. Nelson; Laymen, Cyrus Maull, Cecil Brooks, F. M. Allen, A. P. Harris, Harry Whittington; District Superintendents ex-officio members.

Board of Education for Princess Anne Academy and Morgan College: A. G. Henry, J. A. Kiah, L. D. Beacham, W. T. Purnell, L. S. Moore; Laymen, Levi Carroll, Eli Crippen, Zebulon Heath, R. M. Parker, Mrs. Helen Murry.

Conference Board of Examiners: W. C. Jason, H. T. Johnson, T. L. McDonald, W. C. Thompson, W. R. A. Palmer, T. H. Kiah, F. J. Handy, W. A. T. Miles, S. J. Horsey, D. W. Henry, M. A. Thompson, L. S. Moore.

Committee on Conference Relation: Term expires 1924—W. B. Perry, Alexander Reid, G. T. Townsend, M. P. Sterling, K. S. Stewart. Term expires 1925—W. J. Helm, J. R. Holland, J. T. Wallace, L. S. Moore, J. A. T. Foust. Term expires 1926—J. R. Brown, T. E. Randall, T. H. Woodley, J. L. Parker, J. H. Stevenson.

Conference Officers, Woman's Home Missionary Society.

Mrs. S. D. Wright, President Emeritus; Mrs. H. R. Hargis, President; Mrs. Carrie E. Sprigg, 1st Vice President; Mrs. Fannie Wilson, 2nd Vice President; Mrs. Elizabeth Harvey, 3rd Vice President; Mrs. Julia Johnson, 4th Vice President; Mrs. Lulu V. Matthews, 5th Vice President; Mrs. E. L. Miller, Recording Secretary; Mrs. A. Davis Foust, Corresponding Secretary; Mrs. Adeline B. Horsey, Treasurer.

Special Committees.

Committee on Memorial to Bishop A. P. Camphor: E. F. Showell, J. H. Nutter, W. A. Hubbard, T. W. Cooper, W. J. L. Hughes.

VII

DISCIPLINARY QUESTIONS.

- .1 Is this Annual Conference Incorporated According to the Requirement of the Discipline?**
Yes.
- 2. Who have been Received by Transfer, and from what Conferences?**
E. H. Crampton, New England; E. M. Neal, Savannah; Prince Edward Edwards, Central Alabama.
- 3. Who have been Readmitted?**
None.
- 4. Who have been Received on Credentials, and from what Churches?**
Peter E. Robinson, A. U. M. P. Church.
- 5. Who have been Received on Trial?**
 - (a) In Studies of First Year.
Howard R. Coleman.
 - (b) In Studies of Third Year under the Seminary Rule.
William A. Mulley.
- 6. Who have been Continued on Trial?**
 - (a) In Studies of First Year.
None.
 - (b) In Studies of Second Year.
John S. Coard.
 - (c) In Studies of Third Year.
None.
 - (d) In Studies of Fourth Year.
Seldon G. Dix, Joseph E. Dunn, Frederick C. Kershaw.
- 7. Who have been Discontinued?**
None.
- 8. Who have been admitted into Full Membership?**
 - (a) Elected and Ordained Deacons this year.
M. C. Anderson, Walter N. King, Clemon B. Miles.
 - (b) Elected and Ordained Deacons previously.
James A. Fassett, James E. Waters.
- 9. What Members are in Studies of Third Year?**
 - (a) Admitted into Full Membership this year.
Morris C. Anderson, Walter N. King, Clemson B. Miles.
 - (b) Admitted into Full Membership previously.
None.

- 10. What Members are in Studies of Fourth Year?**
Edward B. Green, F. L. Tomlinson, Joseph E. Dunn, Seldon G. Dix, Frederick C. Kershaw.
- 11. What Members have Completed the Conference Course of Study?**
- (a) Elected and Ordained Elders this year.
J. N. C. Davis, James O. Griffin, Walter E. Stanley, James E. Waters, Walter B. Whittington.
 - (b) Elected and Ordained Elders previously.
William T. Purnell.
 - (c) Elected and Ordained Elders under the Seminary Rule.
James A. Fassett, James E. Waters.
- 12. What others have been Elected and Ordained Deacons.**
- (a) As Local Preachers.
Heath Zebulun, John E. Nichols, W. R. Price.
 - (b) Under Missionary Rule.
None.
 - (c) Under the Seminary Rule.
None.
- 13. What others have been Elected and Ordained Elders?**
- (a) As Local Deacons.
None.
 - (b) Under Missionary Rule.
None.
- 14. Was the Character of each Preacher examined?**
Yes. This was strictly done in open Conference.
- 15. Who have been Transferred, and to what Conferences?**
None.
- 16. Who have Died?**
A. W. Lowber, J. W. Bowling, C. W. Downs, F. C. Gillis.
- 17. Who have been Located at their own Request?**
None.
- 18. Who have been Located?**
None.
- 19. Who have Withdrawn?**
Cyrus W. H. Briddell.

20. Who have been permitted to Withdrawn under Charges or Complaints?
None.
21. Who have been Expelled?
None.
22. What other personal Notation should be made?
None.
23. Who are the Supernumerary Ministers, and for what number of years consecutively has each held this Relation.
G. R. Hollis (2); T. O. Johns (2); J. M. Whittington (5).
24. Who are the Retired Ministers?
C.. L. Anderson, I. J. Brittingham, G. B. Coleman, R. H. Coleman, T. B. H. Coleman, L. Y. Cox, L. W. Deakins, C. J. Hall, Solomon Hammond, J. F. Molock, C. W. Moore, W. J. Moore, P. M. Shelton, E. H. Webb.
25. Who are the Triers of Appeals?
W. A. Hubbard, T. H. Woodley, J. H. Nutter, C. S. Sprigg, F. J. Handy; Reserves: J. W. Jefferson, J. H. Blake.
26. What is the Annual Report of the Conference Board of Home Missions and Church Extension?
See Report.
27. What is the Annual Report of the Conference Board of Foreign Missions?
See Report.
28. What is the Statistical Report?
See the Statistician's Report.
29. What is the Conference Treasurer's Report?
See the Conference Treasurer's Report.
30. (a) What is the aggregate of the Benevolent Collections ordered by the General Conference, as reported by the Conference Treasurer?
\$82,331.
- (b) What is the Aggregate of the Benevolent Collections ordered by the Annual Conference, as reported by the Conference Treasurer?
\$4867.

31. What are the Claims on the Conference Funds?

For Annuity distribution, 1183 years multiplied by the Disciplinary rate of \$14 per year, \$16,562; For Necessitous distribution, \$9,049; Total, \$16,562.

32. (a) What has been Received on these Claims?

From the Book Concern, \$912; From Annual Conf. Investments, \$709.36; From the Chartered Fund, \$35; From Pastoral Charges, \$7221; From the Board of Conf. Claimants, \$600; Total, \$10,448.42.

(b) How has it been Applied?

14 preachers, \$2772.00; 46 widows, \$5,222.00; 17 children, \$616.00.

33. What amount has been apportioned to the Pastoral Charges within the Conference, to be raised for the Support of Conference Claimants?

\$16,065.

34. What amount has been paid by the Conference Treasurer to the Board of Conference Claimants for Connectional Relief?

\$259.00.

35. Where are the Preachers Stationed?

See List of Appointments.

36. Where shall the Next Conference be held?

East Calvary, Philadelphia, Pa.

VIII

APPOINTMENTS.

N. B.—The figure or figures at the right indicate the number of years of continuous service at that place.

Easton District.

J. W. Jefferson, District Supt., 207 Higgins St., Easton, Md. (1).

Aireys, Md.	A. E. Martin	2
Beckwith, Md.	H. J. Stewart (Supply)	3
Barclay, Md.	W. R. Price (Supply)	3
Cambridge, Md.		
Saint Luke's	L. W. Pinkett (Supply)	1
Waugh	M. A. Thompson	6
Cambridge Circuit	F. H. Quinn	1
Church Creek, Md.	L. H. Martin	2
Crapo, Md.	W. B. Whittington	2
Centreville, Md.	W. C. Bowland	1
Centreville Circuit, Md.	J. H. Cooper (Supply)	1
Carmichael, Md.	Lewis Hodges (Supply)	1
Cordova, Md.	J. O. Stanley	3
Cox's Neck, Md.	Edward Thomas (Supply)	1
Denton, Md.	M. V. Waters	8
Denton Mission, Md.	Joseph Stephens	1
East New Market, Md.	C. W. Pullett.....	2
E. New Market & Reid's Grove Md.	E. H. Nichols	1
Easton, Md.	J. R. H. Matthews	1
Easton Circuit, Md.	Zebulun Heath	1
Federalburg, Md.	F. T. Johnson	8
Golden Hill, Md.	D. R. Shockley (Supply)	2
Greensboro, Md.	P. W. Price	2
Hurlock, Md.	J. N. Bullen	3
Linkwood, Md.	L. B. Buchanan	1
Longwoods, Md.	W. H. Hayman (Supply)	3
Madison, Md.	J. A. Fassett	1
Marydel, Md.	J. E. A. D. Grigsby	1
McDaniel, Md.	W. E. Stanley	2
Melltoto, Md.	W. A. Mulley	1
Oxford, Md.	L. D. Beecham	6
Preston	W. G. Matthews	3
Ridgely, Md.	J. H. Stevenson	1
Royal Oak Md.	C. W. Winder	4

Stevensville, Md.	S. A. Waters	1
St Michaels, Md.	R. B. Thompson	2
Trappe, Md.	J. H. Blake	3
Vienna, Md.	M. W. Clark	4
Williston, Md.	J. E. Nichols (Supply)	3
Wittman, Md.	G. W. Downs	3
Woodland, Md.	E. M. Neal	1

New York District.

J. R. Brown, Dist. Supt., 294 Washington St., Mt. Holly, N. J. (1).

Brooklyn, N. Y.:

John Wesley	Sidney Emptage	1
Newman	T. W. Cooper	3
Buffalo, N. Y.	G. R. Hollis (Supply)	1
Burlington, N. J.	J. H. Blackiston	13
Englewood, N. J.	F. D. McQueen (Supply)	3
Hudson, N. Y.	W. N. King	1
Jersey City, N. J.	W. J. Osborne (Supply)	1
Mont Clair, N. J.	J. W. Jewett	1
Newark, N. J.	W. A. Hubbard	5
Mount Holly, N. J.	R. H. Wallace	1
New Rochelle, N. Y.	J. E. Dunn	1
Orange, N. J.	E. O. Parker	2
Ossining, N. Y.	M. C. Anderson	3
Springlake, N. J.	D. L. Riddout (Supply)	1
Trenton, N. J.	P. E. Edwards	1
White Plains, N. Y.	E. H. Crampton	1
Yonkers, N. Y.	A. G. Henry	7

Philadelphia District.

J. T. Fletcher, Dist. Supt., 2315 W. Oxford St., Philadelphia, Pa. (5).

Atlantic City, N. J.:

Asbury	A. L. Martin	14
Hamilton Memorial	G. A. Brooks (Supply)	1
Bridgeton, N. J.	J. I. Peaco	2
Bridgeton Circuit, N. J.	C. W. Johnson	1
Camden, N. J.	J. R. Waters	3
Cape May, N. J.	H. T. Johnson	9

Chester, Pa.:	
Siloam	J. W. Bond 2
St. Daniels	W. J. L. Hughes 7
Darby, Pa.	R. H. Coleman (Supply) 1
Delair, N. J.	E. F. Morris (Supply) 4
Grenloch & Rhodes, N. J.	H. R. Coleman 1
Magnolia, N. J.	R. G. Waters 2
Merchantville, N. J.	W. H. Johns 1
Ocean City, N. J.	F. C. Kershaw 1
Philadelphia, Pa.:	
Camphor Memorial	W. E. Hilton 1
East Calvary	C. A. Tindley 22
Frankford	J. T. Wallace 2
Germantown	J. H. Scott 1
Haven	D. H. Hargis 1
John Wesley	F. J. Handy 1
Macedonia	W. Goldsborough (Supply) 1
Mt. Zion	L. S. Perry 1
Somerville	E. E. Parker 10
Warren	Miller Lewis (Supply) 1
Zoar	W. B. Perry 3
Pleasantville, N. J.	R. S. Johns 2
Salem, N. J.	W. B. Nelson 4
Salem Circuit, N. J.	J. N. C. Davis 3
Sewell, N. J.	C. E. Kincaide 3
Swainton, N. J.	S. S. Lankford 1
Woodbury, N. J.	J. L. Davis 2

J. W. Jackson, on Detached Service, Office of the Area Secretary, Philadelphia, Pa. (3). Member E. Calvary Quarterly Conf.

Salisbury District.

J. E. A. Johns, Dist. Supt., 607 Poplar Hill Ave., Salisbury, Md. (1).

Chincoteague, Va.	R. A. F. Graham 2
Cottage Grove, Md.	H. C. Snead 3
Crisfield, Md.:	
Shiloh	C. S. Sprigg 6
Union Asbury	W. E. Waters 3
Dames Quarter, Md.	C. W. Shockley 2
Deals Island, Md.	J. E. Waters 3
Delmar, Md.	F. G. Campbell 2
Fairmount, Md.:	
Centennial	G. H. Bivins (Supply) 5
St. Andrews	C. T. Covington 2

te Tutland, Md.	I. D. Pitts	4
Girdletree, Md.	J. L. Nichols	6
Greenwood, Md.	R. C. Hughes	2
Hebron, Md.	C. A. Norwood	3
Hopewell, Md.	W. T. Spellman	6
Horntown, Va.	O. H. Spence	4
Jamestown, Md.	O. P. Dickerson	5
Keller, Va.	L. T. Robbins	2
Kingston, Md.	I. H. Bivins (Supply)	12
Leemont, Va.	G. T. Townsend	1
Liberia, Md.	Roswell Waters	2
Mardella Springs, Md.	W. H. Turner	1
Marion Station, Md.	W. A. T. Miles	4
Mount Vernon, Md.	G. S. Jacobs	2
Nanticoke, Md.	Malachi Rasin	2
Newark, Md.	Jose Angulo	1
North Berlin, Md.	W. J. Helm	3
Oakville, Md.	C. B. Miles	1
Oriole, Md.	S. G. Dix	1
Parsonburg, Md.	R. N. Davis	5
Pocomoke City, Md.	W. R. A. Palmer	7
Princess Anne, Md.	D. W. Henry	2
Quantico, Md.	Abraham Chase	1
Salisbury, Md.:		
John Wesley	J. M. Dickerson	6
White's Chapel	J. A. Kiah	1X
Sharptown, Md.	H. R. Purnell	2
Snow Hill, Md.	D. S. Quillen	3
Snow Hill Ct., Md.	R. J. Williams (Supply)	2
South Berlin & Sinepuxent, Md.	E. F. Showell	4
Stockton, Md.	Alexander Reed	2
Stockton Circuit, Md.	S. J. Hooper	4
Unionville, Md.	E. E. Rogers	1
Wachapreague, Va.	W. W. Brown	1
Wetipquin, Md.	S. T. Parker	1
White Haven, Md.	J. O. Griffin	2
Withams, Md.	J. R. Purnell	4
Wattsville, Va.	J. S. Coulbourne	22
Whaleyville, Md.	J. H. Dredden	3

T. H. Kiah, Principal, Princess Anne Academy, Princess Anne, Md.,
Member Metropolitan Quarterly Conference. (13).

Wilmington District.

T. H. Woodley, Dist. Supt., Bridgeville, Del. (1).

Bridgeville, Del.	F. O. T. Laws	2
Bridgeville Circuit, Del.	R. W. Thomas (Supply)	9

Buttonwood, Del.	E. B. Green	1
Church Hill, Md.	J. H. Hubbard (Supply)	1
Chestertown, Md.	L. H. McArthur	1
Cokesbury & Port Deposit, Md.	M. P. Sterling	1
Coleman, Md.	J. H. Nutter	1
Crumpton, Md.	G. W. Joynes (Supply)	1
Delaware City, Del.	J. H. Russum	1
Cheswold, Del.	W. C. Jason	1
Dover, Del.	L. S. Moore	8
Dover Circuit, Del.	J. S. Coard	1
Fairlee, Md.	L. W. Molock (Supply)	3
Frankfort, Del.	T. A. Johnson	2
Galena, Md.	T. E. Randall	6
Harrington, Del.	G. B. Coleman (Supply)	2
Laurel, Del.	D. G. Waters	3
Lewes, Del.	T. L. McDonald	4
Lincoln City, Del.	E. H. Jolly	1
Middletown, Del.	S. J. Horsey	1
Milford, Del.	J. R. Holland	3
Millington, Md.	J. C. Bantom	3
Nassau, Del.	J. G. Harris	1
New Castle, Del.	J. L. Taylor	4
Newport, Del.	J. L. Parker	3
Odessa, Del.	M. H. Murphy	4
Pomona, Md.	W. T. B. Devron	1
Port Penn, Del.	K. S. Stewart	4
Rock Hall, Md.	J. O. Lockman	4
Sassafras, Md.	A. A. McDowell	2
Seaford, Del.	W. T. Purnell	3
Smyrna, Del.	J. W. Gillis	4
Still Pond, Md.	W. C. West	3
Townsend, Del.	F. L. Tomlinson	2
Trinity, Del.	E. B. Green	1
Wilmington, Del.:		
East	A. W. McBride (Supply)	3
Ezion	W. C. Thompson	2
Haven	G. T. Fields	6
Mt. Joy	J. A. T. Foust	2
St. Peters	P. E. Robinson	1

IX
DAILY PROCEEDINGS.

FIRST DAY—WEDNESDAY MORNING, APRIL 4, 1923.

9:00 O'CLOCK.—Opening:—The Delaware Annual Conference convened in its sixtieth session at John Wesley M. E. Church, 4111 Aspen Street, Philadelphia, Pa., with Bishop Joseph F. Berry, D. D., LL.D., in the chair.

The bishop announced Hymn number 520, Methodist Hospital, "And are we yet alive?"

SACRAMENT OF THE LORD'S SUPPER.—The Sacrament of the Lord's Supper was administered by the Bishop assisted by the pastor and the District Superintendents.

ROLL CALL.—Upon request of the Bishop, the secretary of the last Conference called the roll of the Conference. The Conference stood while the names of the deceased members was called.

ORGANIZATION.—a. Election of Secretary:—On motion of R. G. Waters, James M. Dickerson was nominated Secretary of the Conference. He was unanimously elected.

b. Assistant Secretaries elected:—On nomination of the Secretary the following named were elected Assistant Secretaries of the Conference, viz., C. S. Sprigg, J. H. Blake, J. O. Stanley, R. N. Davis and W. G. Matthews.

c. Election of Statistician: On motion of J. W. Jewett, E. O. Parker was nominated Statistician of the Conference. He was unanimously elected.

d. Treasurer Elected. On motion of E. E. Parker, W. J. Helm was nominated Treasurer of the Conference. He was unanimously elected.

e. Assistant Treasurers Elected. On motion by the Treasurer the following named were elected Assistant Treasurers: W. C. Bowland, J. L. Parker, W. C. West, J. A. Kiah, J. T. Wallace, L. S. Moore, M. A. Thompson, W. T. Spellman and E. F. Showell.

f. Postmaster Elected. On motion of D. H. Hargis, J. L. Davis was nominated as Postmaster of the Conference. He was elected.

g. REPORTERS ELECTED:

1. On motion of W. R. A. Palmer, J. H. Blake was nominated Correspondent for the Baltimore American. He was elected.

2. On motion of R. N. Davis, W. R. A. Palmer was nominated Correspondent for the South-Western Christian Advocate. He was elected. He was also chosen by common consent Correspondent for the Christian Advocate (New York).

LEGAL LIMITS OF THE CONFERENCE.—On motion of R. G. Waters, the first eight rows of pews across the church in the main auditorium, was made the legal limits of the Conference.

STANDING COMMITTEES APPROVED.—On motion of J. H. Scott, the Standing Committees published in the Conference Journal for 1922 was adopted as the committees for the present session.

REPORTER FOR LOCAL PAPERS.—On motion of D. H. Hargis, J. R. Brown was nominated Reporter for the local papers. He was elected.

CHORISTER ELECTED.—On motion of J. H. Nutter, J. R. Waters was nominated Chorister of the Conference. He was elected.

RESOLUTIONS OF GREETING AND WELCOME.—Resolutions of greeting and welcome were presented by L. S. Moore to Bishop Joseph F. Berry, D. D., LL.D., senior Bishop of the M. E. Church, and also the Resident Bishop of the Philadelphia Area, as Presiding Officer of the Conference. The resolution was adopted by a rising vote.

WORLD SERVICE PROGRAM.—On motion of J. W. Jackson, a World Service Program Committee was appointed by the Bishop on nomination of the District Superintendents, as follows: Cambridge District, M. A. Thompson; Centreville District, T. H. Woodley; Philadelphia District, J. E. A. Johns; Salisbury District, W. A. T. Miles; South Philadelphia District, L. S. Moore.

DRAFTS PRESENTED.—The Bishop announced and presented the following drafts which were on motion of J. R. Waters turned over to the Conference Treasurer:

Chartered Fund	\$ 35.00
Book Concern	912.00
	<hr/>
Total	\$947.00

ASSISTANT STATISTICIANS: On nomination of E. O. Parker, Statistician, J. H. Stevenson, O. P. Dickerson, M. W. Clark, J. E. A. Johns, D. W. Henry, R. C. Hughes, L. S. Perry and R. B. Thompson were nominated Assistant Statisticians. They were elected.

EXECUTIVE SESSION.—On motion of W. R. A. Palmer, an Executive Session was ordered for Friday morning after devotions.

ADDRESSES OF WELCOME.—Mr. W. H. G. Gould, Esq., Attorney for the Board of Home Missions and Church Extension, M. E. Church, was introduced by the Bishop and delivered the address of welcome on behalf of the city.

Dr. F. C. Antoine was introduced and delivered the address of welcome on behalf of the community of West Philadelphia.

Mr. H. D. Gates was introduced and delivered the address of welcome on behalf of the church.

RESPONSE TO ADDRESSES OF WELCOME.—The Bishop responded to the addresses of welcome.

INTRODUCED.—Dr. P. M. Watters, President of Gammon Theological Seminary, was introduced and addressed the Conference on behalf of that institution.

MEMORIAL SESSION.—The Committee on Memoirs was called. The Chairman of that Committee being absent the Bishop was requested to conduct the memorial session. He complied with the request.

The relatives and friends of the deceased members of the Conference were called to the front seats and the following memoirs were read:

Memoir of A. W. Lowber was read by E. E. Parker; Memoir of J. W. Bowling was read by Abraham Chase; Memoir of C. W. Downs was read by R. B. Thompson; Memoir of F. C. Gillis was read by J. H. Nutter; Memoir of Nicholas Brown, Supply, was read by J. H. Blake.

REPORT OF COMMITTEE ON MEMOIRS ADOPTED.—On motion of D. H. Hargis, the Report of the Committee on Memoirs was adopted and the memoirs of deceased wives of ministers ordered published in the Conference Minutes.

INTRODUCED.—Reverends W. P. Haas, Pastor Wharton Memorial M. E. Church, Philadelphia, Pa.; S. K. McConnell, D. D., Pastor 43rd Street M. E. Church, Philadelphia, Pa.; W. L. Anthor and M. W. Clair, Jr., Roanoke, Va.

COMMITTEE ON COURTESY.—On motion of R. G. Waters, a committee of three was appointed a Committee of Courtesy, consisting of R. G. Waters, W. J. L. Hughes and T. H. Woodley.

STATISTICAL SESSION.—J. R. Brown was appointed by the Bishop to preside at the Statistical Session to convene at 2:00 P. M.

ANNOUNCEMENTS.—Announcements were made by the Bishop, Pastor and Chairmen of the various boards and committees.

EXCUSED.—The Bishop announced that by common consent of the Conference A. A. McDowell was excused for the purpose of attending a funeral.

BENEDICTION.—Benediction was pronounced by Dr. W. E. P. Haas.

FIRST DAY—AFTERNOON SESSION, APRIL 4, 1923.

STATISTICAL SESSION.—2:00 O'clock. The session was called to order by J. R. Brown.

Hymn No. 633 was sung and W. B. Perry led in prayer.

REPORTS.—On suggestion of E. O. Parker, Statistician, it was ordered that the Treasurer's Report be submitted in the mailing envelopes and the Statistician's Reports be submitted without cover.

The roll was called alphabetically by districts and the Statistician and Treasurer reports were submitted.

SESSION CLOSED.—On motion of J. R. Waters, the Statistical Session closed.

BENEDICTION.—The benediction was pronounced by W. R. A. Palmer.

SECOND DAY—MORNING SESSION, APRIL 5, 1923.

9:00 O'clock.—The session was called to order by the Bishop.

OPENING.—The session was opened by singing "Amazing Grace how sweet the sound." E. E. Parker and C. W. Shockley led in prayer. Hymn "Come Thou Fount of every blessing" was sung.

JOURNAL READ AND APPROVED.—The journal of the previous day's sessions were read and approved.

EXCUSED.—E. E. Parker and J. R. Holland were excused by common

consent. The former to attend a funeral and the latter to attend the bedside of a sick daughter.

ANNOUNCEMENTS.—Announcements were made by the chairmen of various Boards and Committees.

QUESTION 14.—"Was the Character of Each Preacher Examined"?—D. H. Hargis, Superintendent of the Cambridge District, was called, his character passed, and he read a report of the district.

The character of the effective elders of the district was passed.

R. H. Wallace, Superintendent of the Centreville District, was called, his character passed and he read the report of the district.

The character of the effective elders of the district was passed.

WITHDRAWAL OF CYRUS W. H. BRIDDELL.—By request of Cyrus W. H. Briddell, and on motion of D. H. Hargis, he was permitted to withdraw from the Conference and Church.

INTRODUCED.—Dr. W. A. Ferguson, Superintendent of the City Missionary Society of the M. E. Church, was introduced and addressed the Conference.

RESOLUTION—CHURCH AID AND HOME MISSIONS.—A resolution was presented by J. W. Parker to transfer the local Benevolent Fund, known as the Church Aid and Home Missions, to the Philadelphia City Missionary Society of the Methodist Episcopal Church.

LAID ON TABLE.—On motion of I. D. Pitts the resolution was laid on the table to be called up two days hence.

QUESTION 14 RESUMED.—J. T. Fletcher, Superintendent of the Philadelphia District, was called, his character passed, and he read the report of the district.

The character of the effective elders of the district was passed.

INTRODUCED.—Reverends Ernest Lyon, C. G. Cummings, G. E. Curry, W. L. Jackson, W. M. Brown, W. H. Deane, Ernest Williams, D. W. Hayes, C. S. Briggs, J. H. Jenkins, L. B. Miller, W. N. Holt, J. U. King, C. E. Queen and D. D. Turpeau, Washington Conference; also Reverends R. A. Hart and A. L. Jenkins, the same Conference, and Reverends Harris and Askew of the A. M. E. Church.

RESOLUTION—SUMMER SCHOOL.—A resolution was presented by F. J. Handy authorizing a Summer School for candidates for admission to Conference and members in Conference Course of Study, at Princess Anne Academy for the Delaware and Washington Conferences.

On motion of C. A. Tindley the resolution was adopted with suggested amendments, which were permitted. See Resolution.

INTRODUCED.—Dr. H. M. Mutcheler, Lord's Day Alliance, was introduced and addressed the Conference in the interest of that body.

Dr. C. R. Oaten, Board of Conference Claimants, M. E. Church, was introduced, addressed the Conference and presented the following monies:

Dividends on Conference Investments	\$ 600.00
Interest on Investments	709.36
Steward's Trust Fund	169.00

Total \$1478.36.

On motion of J. R. Waters the money was turned over to the Treasurer of the Conference.

FRATERNAL GREETINGS.—Reverend C. E. Queen, Washington Conference, was presented, having been formerly introduced and delivered the Fraternal Greetings from his Conference.

RESPONSE TO FRATERNAL GREETINGS.—The response to the Fraternal Greetings was made by F. J. Handy.

C. A. TINDLEY PRESIDES.—During the Fraternal Greetings Bishop Berry was compelled to leave the seat of the Conference and C. A. Tindley was appointed by him to preside during his absence.

RESOLUTION—NOTICE OF CHANGE OF CONSTITUTION, BOARD OF CHURCH AID.—A resolution was presented by J. R. Brown, giving notice of change of the Constitution of the Board of Church Aid and Home Missions.

CREDENTIALS OF J. H. EDWARDS.—Request having been made by the Washington Conference for the restoration of the credentials of J. H. Edwards, on motion of J. W. Jewett the request was referred to the Bishop's Cabinet.

COMMITTEE ON PUBLIC WORSHIP.—On motion of J. W. Jefferson the following named were appointed Committee on Public Worship: J. R. Brown, J. T. Wallace, W. H. Johns, J. W. Bond, J. A. Kiah, and J. E. A. Johns.

ANNOUNCEMENTS.—Announcements were made by the pastor and the chairmen of the various boards and committees.

ADJOURNMENT.—On motion of J. R. Waters the session adjourned.

BENEDICTION.—Benediction was pronounced by J. R. Waters.

THIRD DAY—MORNING SESSION, APRIL 6, 1923.

9:00 O'CLOCK—OPENING.—The Session was called to order by the Bishop.

Hymn "Amazing Grace how sweet the sound" was sung. Dr. G. Bickley Burns, Philadelphia Conference, led in prayer. "Nearer My God to Thee" was sung.

JOURNAL READ.—The journal of the previous day's session was read and approved.

EXECUTIVE SESSION.—Pursuant to a motion of the first day's session the Conference went into executive session. The doors were closed to all except members of some annual Conference of the Church.

* * * * *

RESOLUTION—CONFERENCE SUPPORT.—W. A. Hubbard presented a resolution fixing the apportionment of Conference Support at 1% of the Pastor's salary. On motion of J. R. Waters the resolution was laid on the table.

QUESTION 6.—"Who have Been Continued on Trial?"

(b) In studies of second year? John S. Coard was called, his character passed, and on report of the Registrar and motion of the District Superintendent he was continued on trial in studies of the second year.

(d) Under the Seminary Rule? Seldon G. Dix, Joseph E. Dunn and Frederick C. Kershaw were called, their characters passed and on report of the Registrar and recommendation and motion of the District Superintendents they were continued on trial and advanced to the studies of the fourth year under the Seminary Rule.

QUESTION 10.—“What members are in studies of fourth year?”

Edward B. Green and F. L. Tomlinson were called, their characters passed and on report of the Registrar and recommendation of the District Superintendents they were advanced to the studies of the fourth year.

QUESTION 11.—“What members have completed the Conference Course of Study?”

(a) Elected and ordained Elders this year? J. N. C. Davis, James O. Griffin, Walter E. Stanley and William B. Whittington were called, their characters passed and on report of the Registrar and recommendation and motion of their District Superintendents they were discharged from the Conference Course of Study and elected to Elder's orders.

(b) Elected and ordained previously? William T. Purnell was called, his character passed, he having been previously ordained and graduated from the Conference Course of Study, was confirmed.

(c) Elected and ordained Elders under the Seminary Rule? James A. Fassett and James E. Waters were called, their characters passed and on report of the Registrar, the Committee on Conference Relations, and recommendation and motion of their District Superintendents, they were discharged from the Conference Course of Study and elected to Elder's orders under the Seminary Rule.

QUESTION 23.—“Who are the Supernumerary Preachers and for what number of years consecutively has each held this relation?” J. M. Whittington, 5; G. R. Hollis, 2; T. O. Johns, 2.

CASE OF T. O. JOHNS.—On motion of C. W. Pullett, T. O. Johns was continued in the supernumerary relation and his case referred to the District Superintendents for investigation.

QUESTION 24.—“Who are the Retired Ministers?” C. L. Anderson, I. J. Brittingham, G. B. Coleman, R. H. Coleman, T. B. H. Coleman, L. Y. Cox, L. W. Deakins, C. J. Hall, Solomon Hammond, J. F. Molock, C. W. Moore, W. J. Moore, P. M. Shelton and E. H. Webb, were called, their characters passed and they were continued in the retired relation.

R. H. COLEMAN RETIRED.—Upon his own request, presented by J. H. Scott, his District Superintendent, R. H. Coleman's relations were changed from effective to retired, he being eligible for retirement.

QUESTION 5.—“Who have been received on trial?”

(a) In studies of 1st Year? Howard R. Coleman. On report of the Committee on Conference Relations, the Registrar and recommendation and motion of the District Superintendent he was admitted on trial in studies of the first year.

(b) In studies of third year under the Seminary Rule? On report of the Committee on Conference Relations, the Registrar and recommendation and motion of the District Superintendent, William A. Mulley was admitted on Trial in studies of the third year under the Seminary Rule.

QUESTION 8.—"Who have been admitted into full membership?"

(a) Elected and ordained deacons this year? Morris C. Anderson, Walter N. King, Clemon B. Miles. On report of the Committee on Conference Relations, the Registrar and recommendation and motion of their District Superintendents, they were admitted into full membership and elected to deacon's orders.

(b) Elected and ordained deacons previously? James A. Fassett and James E. Waters. On report of the Committee on Conference Relations and Registrar and recommendation and motion of the District Superintendents, they were discharged from the Conference Course of Study, admitted into full membership in the Conference and elected to Elder's orders under the Seminary Rule.

CASE OF WILLIAM EDMUND MARKS.—By common consent District Superintendent R. H. Wallace was permitted to employ William Edmund Marks, a student at Gammon Theological Seminary, as a supply.

CONFERENCE CLAIMANT'S INDEBTEDNESS TO BOOK CONCERN.—On motion of J. R. Waters a committee of three, consisting of J. R. Waters, T. W. Cooper and T. H. Kiah to adjust the Conference Claimants indebtedness to the Book Concern, was appointed.

EXECUTIVE SESSION CLOSSES.—By common consent the Executive Session closed. The doors were opened and the Conference resumed its open session.

INTRODUCED.—The Rev. Louis H. Joslin, Upper Iowa Conference, Dewitt, Iowa; Dr. J. P. Wragg, American Bible Society; Reverends A. J. Mitchell and Brady, Washington Conference, and Reverends Whitten, Minor and Dr. J. R. Reed, A. M. E. Church.

QUESTION 14 RESUMED.—J. H. Scott, Superintendent of the South Philadelphia District, was called, his character passed and he read a report of his district.

The character of the effective elders of the district were passed.

J. W. Jewett, Superintendent of the Salisbury District, was called, his character passed and he read a report of his district.

The character of the effective elders of the district were passed.

CHARACTER OF MEN ON DETACHED SERVICE PASSED.—The character of the men on Detached Service, T. H. Kiah, W. C. Jason, J. W. Jackson, F. H. Butler and Pezavla O'Connell was passed.

QUESTION 25.—"Who are the Triers of Appeals?" W. A. Hubbard, T. H. Woodley, J. H. Nutter, C. S. Sprigg, F. J. Handy. Reserves: J. H. Blake and J. W. Jefferson.

QUESTION 36.—"Where shall the next Conference be held?" C. A. Tindley extended an invitation on behalf of East Calvary, Philadelphia.

J. R. Holland extended an invitation on behalf of the church at Milford, Delaware.

The invitation to East Calvary was accepted.

INTRODUCED.—Reverends J. G. Wilson, Purcell and A. J. Kynett, Philadelphia Conference, were introduced.

MRS. A. D. FOUST.—Mrs. A. D. Foust, wife of J. A. T. Foust, was called to the platform, who introduced Mrs. M. C. Slutes, Bureau Secretary of Friendship Homes, Woman's Home Missionary Society, who addressed

the Conference in relation to the work of Friendship Homes with special reference to the home belonging to the Delaware Conference, or within its bounds.

CONSTITUTIONAL CHANGES.—A resolution from the Gulf Conference, title, "Admission of Laymen in Annual Conferences," was presented to the Conference. On motion of J. H. Nutter action on the resolution was deferred until the session of the Conference in 1924.

ORDINATION OF WOMEN.—The request from the Commission on ordination of women for a trial vote on the question, "Shall women be ordained as Travelling Preachers," was presented.

On motion of J. R. Brown it was ordered that a vote be taken on the question.

Result of vote.—For the ordination of women—18. Against the ordination of women—108.

The Bishop announced the defeat of the measure.

COMMITTEE ON MEMORIAL TO DR. JOHN F. GOUCHER.—On motion of F. J. Handy, the following named committee was appointed on memorial to Dr. John F. Goucher: F. J. Handy, M. A. Thompson, L. S. Moore, S. J. Horsey and T. H. Kiah.

RESOLUTION ENDORSING GOVERNOR PINCHOT.—A resolution presented by R. G. Waters endorsing Governor Pinchot's action on the Temperance Question was on his motion adopted. See Resolution.

TRANSFER ANNOUNCED.—The Bishop announced the transfer of E. M. Neal from the Savannah to the Delaware Conference.

TELEGRAM TO WILMINGTON CONFERENCE.—On motion of L. S. Moore the Secretary was ordered to send a telegram of greeting to the Wilmington Conference in session at Dover, Delaware.

ANNOUNCEMENTS.—Announcements were again made by the pastor and chairmen of various boards and committees.

ADJOURNMENT.—The session adjourned. Benediction was pronounced by Dr. J. G. Wilson.

FOURTH DAY—MORNING SESSION, APRIL 7, 1923.

9:00 O'CLOCK—OPENING.—The session was opened by singing and J. H. Nutter led in prayer.

JOURNAL READ.—The journal of the previous day's session was read and approved.

TRANSFER ANNOUNCED.—The Bishop announced the transfer of E. H. Crampton from the New England Conference and Prince Edward Edwards from the Central Alabama Conference.

RECOGNITION OF CREDENTIALS.—On motion of J. H. Scott the credentials of Peter E. Robinson, Elder of the A. U. M. P. Church, were recognized and he was admitted a full member of the Conference as an Elder.

QUESTION 12.—"What others have been elected and ordained deacons?"

Zebulun Heath, John E. Nichols and W. R. Price. On motion of R. H. Wallace and report of the Registrar they were elected to deacon's orders.

MOTION TAKEN FROM TABLE.—On motion of W. R. A. Palmer the resolution referring to Conference Support, was taken from the table.

D. H. Hargis offered a substitute that the resolution be submitted to a commission to work out its purport.

C. A. Tindley offered a motion to lay the substitute on the table.

Motion to lay on the table lost by a vote of 56 for and 60 against.

The substitute was adopted and a commission appointed as follows: C. W. Pullett, T. H. Woodley, W. B. Perry, C. S. Sprigg, and C. A. Tindley. See resolution.

RESOLUTION ON CHANGE OF CONSTITUTION OF BOARD OF CHURCH AID.—The resolution on change of the constitution of the Board of Church Aid and Home Missions was called up by the bishop.

The original resolution was read. The amendment proposed was also read. J. H. Nutter offered a motion to postpone consideration and accepted as a substitute a motion offered by J. R. Waters that the resolution and amendments be submitted to a commission consisting of the District Superintendents as members ex-officio.

An amendment offered by J. R. Brown that the committee report Monday morning if the Conference was in session was laid on the table on motion of M. A. Thompson.

The motion of J. R. Waters prevailed and the following named committee was appointed: C. W. Pullett, J. H. Blake, W. A. Hubbard, W. R. A. Palmer and C. A. Tindley.

By common consent J. T. Fletcher, Superintendent of the Philadelphia District withdrew the name of W. A. Hubbard from the commission and substituted the name of J. R. Waters. See Resolution.

AMENDMENTS REFERRED.—The amendment was referred to C. W. Pullett of the commission.

INTRODUCED.—Mr. Major Wright of Philadelphia was introduced to the Conference.

ORDER OF THE DAY.—The regular order of the day was taken up.

INTRODUCED.—Dr. I. G. Penn, Assistant Secretary of the Board of Education for Negroes, was introduced and addressed the Conference as Team Leader on presentation and discussion of our world service program.

C. A. TINDLEY PRESIDES.—C. A. Tindley was appointed by the Bishop to preside during his absence from the session.

F. H. Butler, Secretary of Colored Work, Board of Epworth League, was presented and addressed the Conference.

DISCUSSION AND QUESTIONNAIRE.—This phase of the program was conducted by Dr. I. G. Penn, Team Leader.

TIME EXTENDED.—On motion of J. R. Waters the time was extended.

INTRODUCED.—Dr. J. N. C. Coggin, Assistant Secretary Board of Temperance, Prohibition and Public Morals, M. E. Church, and Dr. H. N. Jeter, representing the Humane and Reform Association.

ADJOURNMENT.—On motion of J. R. Brown the session adjourned.

BENEDICTION.—Benediction was pronounced by Dr. J. N. C. Coggin.

FOURTH DAY—AFTERNOON SESSION, APRIL 7, 1923.

2:30 O'CLOCK—OPENING.—The session was opened with C. A. Tindley in the chair.

"Nearer My God to Thee" was sung and E. F. Showell led in prayer.

INTRODUCED.—On motion of W. B. Perry, Dr. H. N. Jeter was introduced and addressed the Conference in the interest of the Humane and Reform Association.

Dr. A. J. Mitchell, Washington Conference, and Manager of the Joint Delaware and Washington Conferences Epworth League Institute, held at Morgan College, Baltimore, Md., who submitted a report of the institute. The report was adopted. See Report.

PROGRAM RESUMED.—The program of the day was then resumed with Dr. I. G. Penn conducting the same.

INTRODUCED.—Dr. W. A. C. Hughes, Secretary of Bureau of Colored Work, Board of Home Missions and Church Extension, was introduced and addressed the Conference on the subject, "Saving America through our new Home Missions."

Dr. J. G. Wilson, Philadelphia Conference, was presented by Bishop Berry to occupy the chair.

RESOLUTION ON WORLD SERVICE PROGRAM.—J. W. Jackson presented a resolution on the World Service Program on behalf of the World Service Program Committee of the Conference. The resolution was adopted. See Resolution.

DR. J. G. WILSON ADDRESSED THE CONFERENCE.—Dr. J. G. Wilson addressed the Conference.

BISHOP BERRY RESUMES THE CHAIR.—Bishop Berry resumed the chair.

RESOLUTION OF SPECIAL COMMITTEE.—A resolution on memorial to Bishop Alexander P. Camphor was presented by E. F. Showell. See Resolution.

GOUCHER MEMORIAL.—F. J. Handy submitted a report of the Committee on the Dr. J. F. Goucher Memorial Fund. It was adopted. See Report.

REPORT OF SUMMER SCHOOL OF THEOLOGY.—F. J. Handy submitted a report from the Committee on Summer School of Theology at Princess Anne Academy. The report was adopted. See Report.

COLLECTION FOR ASBURY FUND.—On statement of the Bishop with reference to a collection to be taken for the Asbury Memorial Fund, on motion of D. H. Hargis it was ordered that such collection be taken on the fourth Sunday in May by the Sunday Schools.

COLLECTION FOR R. H. BOGGS.—On motion of J. H. Scott, a collection was taken for R. H. Boggs amounting to \$40.55.

ANNOUNCEMENTS.—Announcements were made for the Sunday Service of the Conference and assignment of preachers to local pulpits by the Committee on Sunday Service in their report. The Report was adopted.

DELEGATION FROM LAYMEN'S ASSOCIATION.—On motion of D. H. Hargis a delegation from the Laymen's Association was received.

INTRODUCED.—Mr. E. A. Yeakel, Manager of the Philadelphia Book Concern, was introduced and made an announcement concerning Bishop Berry's new hymn book.

RESOLUTIONS.—Resolutions were presented by the Laymen's Association, which on motion of J. H. Scott were adopted. See Resolutions.

INTRODUCED.—Dr. W. Harry Barnes, Ear, Throat and Nose Specialist of Philadelphia and a member of Zoar M. E. Church, was introduced.

BOARDS AND STANDING COMMITTEES FOR 1923 AND 1924.—On motion of D. H. Hargis the names of the members of the Boards and Standing Committees were ordered published in the minutes without being read except the Board of Church Aid and Home Missions, which were read and approved. See List.

TO PREACH THE MISSIONARY SERMON.—D. W. Henry was appointed to preach the Missionary Sermon and S. J. Horsey, alternate.

REPORT OF STATISTICIAN.—The report of the Statistician was read by E. O. Parker. It was adopted. See Report.

REPORT OF TREASURER.—The report of the Treasurer was read by W. J. Helm. It was adopted. See Report.

REPORT OF BOARD OF CONFERENCE STEWARDS.—The report of the Board of Conference Stewards was read by Mr. C. Emmett Brown, Secretary. It was adopted. See Report.

10 PER CENT. OF PASTOR'S SALARY.—On motion of D. H. Hargis, 10 per cent. of Pastor's salary was authorized collected for Conference Claimant Fund.

TREASURER TO INVEST CONFERENCE CLAIMANT'S MONEY.—On motion of W. A. Hubbard it was directed that the money collected during the year for Conference be sent to the Conference Treasurer and that he be authorized to invest said money in a Savings Bank.

CONFERENCE CLAIMANT'S AGENT.—On motion of D. H. Hargis, the name of J. R. Waters was authorized published in the minutes as Conference Claimant's Agent with the names of the Conference Officers.

REPORT OF CONFERENCE CLAIMANT'S AGENT.—The report of J. R. Waters as Conference Claimant Agent of the Conference was read and adopted. See Report.

REPORTS NOT READ ORDERED EDITED AND PUBLISHED.—On motion of J. R. Waters the reports of boards and committees not yet submitted were directed to be handed to the Secretary and that he be authorized to edit and publish the same.

ELECTION OF TRUSTEES.—On motion of J. H. Scott the Secretary was authorized to cast the ballot for the following named Trustees of the Conference: J. H. Nutter, J. H. Blake and G. T. Fields.

The Secretary cast the ballot and they were declared elected.

ADJOURNMENT.—On motion of J. R. Waters the session adjourned to meet at 8:00 P. M. and afterwards adjourn to meet after the preaching service Sunday evening, April 8th.

BENEDICTION.—The benediction was pronounced by Dr. J. G. Wilson.

FOURTH DAY—EVENING SESSION, APRIL 7, 1923.

OPENING.—The session was called to order by J. R. Waters. C. T. Covington led in prayer, which was followed by a song.

JOURNAL READ.—The Journal of the previous sessions were read and approved.

REPORT OF THE SECRETARY.—The report of the Conference Secretary was read and approved. See Report.

REPORT OF THE PUBLISHING COMMITTEE.—The report of the Publishing Committee was read and approved. See Report.

RESOLUTION ON EPWORTH LEAGUE INSTITUTE.—On motion of W. C. Thompson the Secretary was directed to publish the same resolution of last year on the Epworth League Institute.

REPORT OF MINUTE MONEY.—The report of the Committee on Collection of Minute Money was read by T. W. Cooper. It was adopted. See Report.

MINUTES TO BE PRINTED.—On motion of W. R. A. Palmer 3200 copies of the minutes were ordered printed and sold at twenty-five cents per copy.

VOTE OF COMMENDATION TO PUBLISHING COMMITTEE.—On motion of W. C. Jason a vote of commendation was extended the Publishing Committee for its excellent service in reporting the committee out of debt.

ORDER OF THE DAY.—Dr. I. G. Penn was presented and introduced the program for the evening.

INTRODUCED.—Dr. Henry Farmer, representing the Board of Foreign Missions, was introduced and addressed the Conference on the subject, "Our Overseas Work."

Dr. J. N. C. Coggin was presented and addressed the Conference on the subject, "The United Church and World Service."

COLLECTION.—The collection was taken amounting to \$7.56.

ANNOUNCEMENTS.—Announcements were made by the pastor, J. W. Jackson, and others.

INTRODUCED.—Rev. F. A. Cullen, Pastor Salem Church, New York City.

ADJOURNMENT.—On motion of W. B. Perry the session adjourned.

BENEDICTION.—Benediction was pronounced by Dr. Henry Farmer.

FIFTH DAY.—SUNDAY EVENING, APRIL 8, 1923.

OPENING.—The session was preceded by a regular preaching service at which C. A. Tindley preached. See Report of Anniversaries and Sunday Services.

The session was called to order by the Bishop at the conclusion of the evening service pursuant to adjournment.

JOURNAL APPROVED.—On motion of J. R. Waters the journal of the previous session and present were approved without being read.

TELEGRAM.—The Bishop announced the receipt of a telegram from

the Wilmington Conference in session at Dover, Del., expressing greetings and good will for the Delaware Conference.

RESOLUTION OF THANKS.—A resolution of thanks to the Bishop for the manner in which he presided over the deliberations of the Conference and to all others concerned with the entertainment of the Conference was presented by L. S. Moore. The resolution was adopted by a rising vote.

FINAL ADJOURNMENT.—On motion of D. H. Hargis it was ordered that after the reading of the appointments that the Conference stand adjourned without date.

COLLECTION FOR SEXTON.—On motion of E. E. Parker a collection was ordered taken for the sexton.

APPOINTMENTS READ.—The appointments for the next Conference year were read by the Bishop. See Appointments.

BENEDICTION.—The benediction was pronounced by the Bishop.

* CERTIFICATE OF ORDINATION.

This is to certify that on Sunday, April 8, 1923, at the Adelpia Building, Philadelphia, Pa., the then seat of the Conference, I ordained to the office of Deacon the following named persons:—
Morris C. Anderson, Zebulun Heath, Walter N. King, Clemon B. Miles, John E. Nichols and William R. Price.

Also on the same day and in the same place, assisted by the District Superintendents and the Secretary of the Conference, I ordained as Elders in the church the following named persons:—
Joseph N. C. Davis, James A. Fassett, James O. Griffin, Walter E. Stanley, William B. Whittington, and James E. Waters.

JOSEPH F. BERRY,
Bishop.

JAMES M. DICKERSON,
Secretary.

ANNIVERSARIES AND SUNDAY SERVICES.

Tuesday Evening, April 4, 1923. The anniversary was opened by singing an Easter Anthem by the Choir of John Wesley Methodist Episcopal Church, C. S. Sprigg, presiding. Prayer by C. S. Sprigg, which was followed with a selection by the choir.

Owing to the very recent illness of A. L. Martin, who was to have preached the historical sermon, the chair announced that brief historical sketches would be given by the following named speakers: E. E. Parker, A. L. Martin, H. T. Johnson and C. A. Tindley. The collection was taken by M. A. Thompson and T. W. Cooper. Amount \$15.15. Benediction was pronounced by E. E. Parker.

Wednesday, April 4, 3:30 P. M. Anniversary of the Women's Foreign Missionary Society, Mrs. M. J. Turner presiding. The principal address was delivered by Mrs. William Boyd, President of Federation of Women's Board of Foreign Missionary Society. Memoir for Mrs. M. E. Jackson was read by Mrs. Sophronia Chisley. Collection \$25.00. Benediction was pronounced by J. R. Brown.

Wednesday, April 4, 7:30 P. M. Anniversary of Conference Claimants, J. R. Waters presiding.

Devotions were conducted by S. J. Hammond. Hymn No. 544, "I love to tell the story," was sung. Prayer was offered by T. B. H. Coleman. The second Hymn, No. 612, was announced by C. A. Tindley. The following named speakers were introduced and addressed the meeting: W. C. Thompson and Dr. C. R. Oaten, Board of Conference Claimants. Collection \$40.68. Music was furnished by Haven Memorial Choir. Benediction was pronounced by C. W. Pullett.

Thursday, April 5, 3:30 P. M.—Missionary Sermon. The service was preceded by a song service conducted by C. W. Shockley and others, which was followed by a collection of \$46.06.

The first hymn, No. 222, was announced by W. E. Stanley. T. B. H. Coleman led in prayer. Selection by choir of John Wesley. Old Testament lesson was read by L. S. Moore, Isaiah 20th Chapter. New Testament lesson was read by T. E. Randall, St. John 5:1-15. Hymn No. 415 was announced by S. J. Horsey. Sermon by R. B. Thompson, which was followed with prayer by W. H. Johns. Benediction by L. S. Moore.

Thursday, April 5, 1923, 7:30 P. M.—Song service was conducted by E. F. Morris, J. T. Wallace presiding.

Speakers:—Dr. A. J. Mitchell and W. C. Thompson. Older Boys Conference, which developed into an Anniversary of the Board of Epworth League. Collection, \$22.56.

9:00 P. M. Anniversary of Board of Temperance, Prohibition and Public Morals, W. C. Jason presiding. Dr. W. Allen McCrossey was introduced and addressed the meeting.

Dr. J. N. C. Coggin, Board of Temperance, Prohibition and Public Morals, was introduced and addressed the meeting.

Dr. L. H. King, Editor Southwestern Christian Advocate, was introduced and addressed the meeting.

Collection was taken for the Board of Temperance, Prohibition and Public Morals. Amount, \$102.50. Benediction by Dr. L. H. King.

Friday, April 6, 1923. Anniversary of Woman's Home Missionary Society, held at Haven Memorial Church, 23rd and Oxford Streets, Mrs. D. H. Hargis presiding. Speakers, Mrs. M. C. Slutes and Mrs. A. D. Foust.

The Friendship Home at 1939 N. 22nd Street was dedicated by Bishop Berry.

7:30 P. M. World Service program opening. Bishop Joseph F. Berry addressed the meeting on the subject "To serve the present age," which was followed with an address by Dr. L. H. King. Collection \$51.00.

Sunday Service.

9:30 A. M. Sunday, April 8, 1923. The service was opened with Love Feast conducted by E. E. Parker and G. T. Fields.

After the collection which was conducted by J. R. Waters, J. T. Fletcher, Superintendent Philadelphia District, announced Hymn No. 560. Bishop Joseph F. Berry preached from the text, Galatians 6:1-4.

2:00 P. M. The service was preceded by a collection, after which Hymn, "What a Friend we have in Jesus," was sung, which was followed with prayer by D. H. Hargis. Hymn "Must Jesus bear the Cross alone" was sung. P. O'Connell was introduced and preached from the text, "Go ye into all the world and preach My Gospel to every creature."

The sermon was followed by the ordination service conducted by the Bishop.

7:30 P. M. The sermon by C. A. Tindley, text St. Luke 20:4, was preceded by a collection and music rendered by the C. A. Tindley Bible Class Gospel Singers, led by C. Albert Tindley, Jr.

Music was furnished for the morning service by John Wesley choir. Afternoon service by Zoar choir and the Evening service by the Choir of East Calvary.

Total collection for the day, \$709.47.

X

DISTRICT SUPERINTENDENTS' REPORT.

CAMBRIDGE DISTRICT.

Bishop Berry and Brethren:

With gratitude to God, we present this report. The lives of all the effective pastors have been spared. Nevertheless death has invaded our ranks.

July 17th, Rev. C. W. Downs, retired, triumphantly went from labor to his reward. Aug. 1st, Mrs. Peter Burrows was not for God took her. Aug. 9th, Mrs. R. A. F. Graham crossed the mystic river. Jan. 27th, Mrs. F. T. Johnson was translated. Mrs. B. B. Carson lost her father and Mrs. George Young a son. Others have been seriously ill, but were spared.

The forward program of the Church has been our goal. Incessantly, we have striven to actualize it as our standard of achievement.

AIREY has raised \$393 for improvements, advanced the Centenary and Conference collections taken. A. E. Martin, pastor, has successfully organized the four churches and a greater interest is being manifest in the Sunday Schools and Epworth Leagues.

BECKWITH has been greatly effected by the migration of her members. H. J. Stewart, pastor, has zealously labored to heal the factional differences. \$132 have been raised for improvements, Centenary and conference collections have been taken.

BRIDGEVILLE under the pastorate of F. O. T. Laws still remains on the "roll of honor." The Centenary, \$460, the conference collections and Ministerial Support have been raised in full. \$200 paid on indebtedness. 12 conversions and 35 accessions. The various societies of the young are well organized and functioning.

BRIDGEVILLE CIRCUIT with R. W. Thomas continues to progress. \$175 have been raised on indebtedness, the Centenary advanced and conference collections nearly in full.

CAMBRIDGE—ST. LUKE'S. This Mission's membership is being depleted thru migration. Centenary and conference collections have been taken. Conversions 7; accessions 7. F. C. Kershaw, pastor.

CAMBRIDGE—WAUGH has been visited by a gracious revival. They have done well spiritually and financially. Conversions 35; accessions 24. \$324 have been raised for improvements, \$914 for Centenary and Conference collections in full. The classes have been reorganized according to the Discipline and the large Adult Bible Class taught by M. A. Thompson, pastor, continues to effect greatly the social life of the city.

CAMBRIDGE CIRCUIT has experienced both cloudy and sunshine weather. Mrs. R. A. F. Graham died Aug. 9th, and thru the removal of Rev. R. A. F. Graham to Chincoteague, Va., Rev. F. C. Kershaw by consent of Bishop Berry was appointed pastor and betook to himself a bride.

Conversions 13; accessions 13. Centenary and Conference collections taken.

CHINCOTEAGUE ISLAND was set apart from Stockton Circuit. It has just enough people for one church. R. A. F. Graham, pastor, thru a community program is trying to unite the run down church with ours. Centenary \$20 and Conference collections taken.

CHURCH CREEK under the leadership of L. H. Martin has regained her lost stride. Centenary has been increased 200%. Conference collections raised nearly in full and \$300 on indebtedness and improvements.

CRAPO reports a prosperous year. \$216 have been raised on indebtedness, Centenary advanced, Conference collections almost in full. This charge subscribed its full quota, 21, for the Southwestern Christian Advocate. W. B. Whittington, pastor.

EAST NEW MARKET has installed and paid for an electric lighting system. Raised \$534 on old indebtedness, \$250 for Centenary and increased the Conference collections. This charge has an excellent Junior League. C. W. Pullett, pastor.

EAST NEW MARKET CIRCUIT has experienced a gracious revival. Conversions 38; accessions 38. Both church and parsonage have received new coats of paint, greatly beautifying them. Centenary and Conference collections have been taken. J. A. Fassett, pastor.

FEDERALSBURG, heavily handicapped, both pastor and people have wrought nobly. From June 1st, until January 27th, they practically stood by the bedside expecting the demise of sister Johnson, whose departure was a severe loss to them. \$300 have been paid on old indebtedness, \$260 for Centenary, Conference collections in full. F. T. Johnson, pastor.

FRANKFORD.—This congregation has been hindered by the temporary migration of its young people. \$225 have been raised on improvements. The Centenary and Conference collections have been increased. T. A. Johnson, pastor.

GIRDLETREE is in a healthy spiritual condition. The social life of the young people centers around the church. They are well organized. Conversions 22; accessions 22; \$160 have been raised for Centenary, Conference collections in full, \$200 paid on improvements. J. L. Nichols, pastor.

GOLDEN HILL.—The members of St. Peters, worshipping in a shack, were anxious for a new church. Soliciting and taking the trees to the mill, a beautiful church is now inclosed, which when completed will be valued at \$4,000. They greatly appreciate the promised donation of \$625 of which \$375 have been paid by the Board of Home Missions. Centenary and Conference collections have been taken. Conversions 12; accessions 12. D. R. Shockley, pastor.

HARRINGTON is bestirring herself under the pastorate of G. B. Coleman. \$245 have been raised on indebtedness. Both Centenary and Conference collections have been increased.

HURLOCK, with J. N. Bullen, pastor, has a mind to work. Union

Grove is liquidating her long standing indebtedness. Washington is busily engaged conserving her youth. Petersburg has laid the foundation for a new church to cost \$5,000. \$654 have been raised for indebtedness and improvements, \$436 for Centenary and Conference collections in full. Conversions 15; accessions 17.

LAUREL has increased her pastoral support \$150. \$309 raised for Centenary. Conference collections almost in full. \$536 have been raised for improvements. D. G. Waters, pastor.

LEWES with T. L. McDonald, pastor, has zealously labored to organize and save her young people. \$65 have been raised for Centenary and the Conference collections have been taken.

LINCOLN CITY with J. G. Harris, pastor, started the Conference year with an excellent forward program, but failed to maintain themselves accordingly. \$112 have been raised for Centenary and Conference collections taken.

LINKWOOD has raised \$162 on improvements. Centenary and Conference collections have been taken. Conversions 23; accessions 23. E. H. Nichols, pastor.

MADISON has completed the remodelling of Malone Church and paid \$917 on the same. A new church is needed at Smithville. Lane located at Taylors Island is well organized. Centenary and Conference collections have been increased. Conversions 10; accessions 8. Jose Angulo, pastor.

MILFORD reports another prosperous year. \$1022 paid on indebtedness; Centenary \$300, an increase; Conference collections in full; 20 conversions; 15 accessions. The Fourth Quarterly Conference unanimously voted to invite the Delaware Annual Conference to hold its 61st Session in St. Paul M. E. Church, Milford, Del. J. R. Holland, pastor.

NASSAU under the leadership of F. H. Quinn, pastor, has been engaged in a persistent effort to organize and develop the young people. Some success has greeted them. Both the Centenary and Conference collections have been increased.

NEWARK has increased both Centenary and Conference collections. Besides they have raised \$500, as a counter gift to the Rosenwald Fund in erecting a new school building. Conversions 12; accessions 4. E. H. Jolley, pastor.

NORTH BERLIN covered herself with glory as hostess of the District Conference. \$549 have been raised for Centenary and Conference collections nearly in full; \$1,000 paid on indebtedness. Here we have the largest graded Sunday School. W. J. Helm, pastor.

PRESTON has been blessed with a gracious revival resulting in 58 conversions and 58 accessions. \$306 have been raised for Centenary and Conference collections nearly in full. Mr. Pleasant Church has a large progressive, spiritual minded Sunday School. W. G. Matthews, pastor.

SEAFORD has experienced a revival in all three churches. Conversions 53; accessions 46. \$180 have been raised for Centenary; Conference collections nearly in full. W. T. Purnell, pastor, attended the School for Rural Pastors and has begun effectually to organize the young people.

SNOW HILL has experienced a successful year. But much has been applied locally. Ebenezer Church has purchased a new organ and paid \$200 on the same, and built a stone wall in front of the cemetery costing \$500. Mt. Wesley has raised \$190 on remodelling their church. Centenary \$275 and the Conference collections taken. D. S. Quillen, pastor.

SNOW HILL CIRCUIT has repaired both churches and paid for the same. Centenary increased and Conference collections taken. Conversions 21; accessions 26. R. J. Williams, pastor.

SOUTH BERLIN still successfully continues her work as a training station. E. F. Showell, pastor, has not only a model Junior League but the young people are organized as a Junior Church. \$136 have been raised for Centenary, \$88 for Conference collections, \$304 for indebtedness; besides \$500 have been raised as a counter gift to the Rosenwald donation to erect a public school building. Conversions 11; accessions 12.

STOCKTON has been under the clouds. Many of her members have died. Notwithstanding Alexander Reid, pastor, has kept up courage. Centenary \$146, increase 100%; Conference collections in full. \$170 raised on remodelling the church, conversions 10; accessions 24.

STOCKTON CIRCUIT, S. J. Hooper, pastor, has done the best he could pastoring these two churches. The people are able but lacking in spiritual vision. The hope lies in the education of the young people. Centenary and Conference collections taken. \$150 raised for improvements.

TRINITY has beautified the parsonage by painting it. These people also must be given a broader vision thru Christian Education. B. B. Carson, pastor, attended the School for Rural Pastors, and has labored ardously to help them. Centenary \$64; Conference collections have been taken. Conversions 10; accessions 9.

VIENNA, stirred thru gratitude to the Board of Home Missions and Church Extension, for \$400, donated on their new parsonage has made up her mind to go to work. Hence M. W. Clark, pastor, makes the best report this year of the three. \$535 raised for indebtedness. Centenary \$100. Conference collections nearly in full. 2 conversions; 24 accessions.

WHALEYVILLE, with J. H. Dredden, pastor, has been intensely engaged in reorganizing and spiritualizing her forces. A more healthy social condition prevails. Conversions 21; accessions 21. \$151 have been raised for Centenary. Conference collections taken. \$400 raised for improvements.

District Meetings.

Our Epworth League and Sunday School Convention met in Bridgeville, Del., June 27, 28, 29th. Dr. F. H. Butler, Secretary for Colored Work, Pres. J. O. Spencer, Prin. T. H. Kiah and Pres. W. O. Jason rendered valuable service. Able and inspiring addresses were also delivered by Dr. H. V. Holliday, Superintendent of Education for Delaware, and Prof. J. Walter Huffington, Supervisor of Colored Schools of Maryland. The attendance was very large. The young people seemed to have gotten a broad-

er vision of life. Several attended the Institute at Morgan College, Baltimore, Md. Nominal chapters have been revitalized and Sunday Schools reorganized and graded.

The Annual District Conference was held at North Berlin, Oct. 10th, 11th, 12th. The forward program of the Church was strongly and enthusiastically presented. District Superintendents Wallace, Fletcher, Jewett and Scott and others felicitated us with inspiring messages. Sunday, Oct. 22nd, was set apart for the culmination of the "I Will Maintain" Fund. With the assistance of Bishop M. W. Clair and Dr. J. W. Jackson the District reported its full quota of 14 units raised at the District Survey Conference Oct. 24th.

Education.

More and more it is becoming evident that God can exert the greatest influence and achieve the highest good thru the skillfully trained, consecrated mind. Therefore Christian Education is the imperative demand of the age. It is exhilarating to know that many parents are gladly making the needful sacrifices that their children may prepare to rightly serve their age. Besides the vast numbers in public schools, there are 24 students in Morgan College and Princess Anne Academy and 68 in other secondary schools and colleges.

Six pastors attended the School for Rural Pastors. Greater efficiency and large results are exhibiting themselves in their charges. Good Literature Day was observed. The SouthWestern Christian Advocate's Semi-Centennial Campaign to make that great organ selfsupporting has been strenuously advocated. The collections for the Boards of Education have been taken.

Christian Stewardship and Ministerial Support.

"The earth is the Lord's and the fullness thereof; the world, and they that dwell therein."

"All things were made by Him; and without Him was not anything made that was made."

"In Him we live and move and have our being." Therefore all mankind is morally obligated to acknowledge the stewardship of God, by dedicating both his personality and his possession to Him. Christian Stewardship has been stressed in each Quarterly Conference and preached in the pulpits. Many young people are cheerfully choosing their vocation for Life Service. Tithers are springing up here and there thruout the District. We are laboring and praying that their number will rapidly and permanently increase until each pastor shall receive an adequate support,—until each Conference Claimant, his widow and orphans shall have received 100% of their allotted annuity—yea until there shall be meat in the storehouse sufficient to finance God's Universal Kingdom Program. Some charges continue to increase their ministerial support.

Evangelism and Temperance.

The spirit of the age is Socio-Industrial. An almost insatiable love for worldly pleasure and greed of gain seems to have a tendency to make the people indifferent to the Christian Religion. Nevertheless the 36 pastors hearing the charge "to be watchful in all things, to endure afflictions, do the work of evangelists and to make full proof of their ministry," have prayerfully planned and zealously labored for revivals. They report besides backsliders reclaimed 428 conversions. Decision Days held and classes for religious instruction formed.

Herein lies the solution to the crux of the whole Temperance question. Our ministry must be no less devoted to the grownups but more devotedly teachable to the children in order to conserve them to the lofty conceptions and fundamental ideals of Christianity. Then self-control shall pervade and righteously predominate the whole social fabric of our government. And the 18th Amendment shall have become a practical reality.

Summary.

We have not done all we desired. We have done our best under the existing circumstances. The program of the Church has been consistently and persistently presented. The pastors have been faithful and self-sacrificing. The people generous and hospitable. They enable us to report:

The \$1,200 mortgage on the District Parsonage cancelled; \$5,843 raised for improvements; \$4,151 for indebtedness; \$644 for Centenary and Apportioned Benevolences which is 10% increase; \$3,352 for Conference collections; 302 tithers; 428 converts; 425 accessions and the ministerial support advanced.

To adjust rightly such a disrupted world as ours, JESUS (i. e. the principles of Christianity applied) is the only hope.

With due appreciation to pastors, their wives and the people for their hearty cooperation and gratitude to God for His bounteous blessings, I submit this report.

DAVID H. HARGIS,

District Superintendent.

CENTREVILLE DISTRICT.

Bishop Berry and Brethren:

With gratitude to the Almighty God for His grace and bounty extended to me throughout another year, and with renewed appreciation for the brotherly spirit accorded me by pastors and laymen throughout the district, this, my fifth annual report, is gratefully presented.

Translations.

Rev. F. C. Gillis, pastor of Marydel Charge, departed this life in the Hospital in Easton, on the fifth of last July. Brother Gillis was a splendid character, beloved by all who knew him. Memoir will be read by J. H. Nutter.

Rev. Nicholas Brown, a supply pastor of Easton Circuit, was translated on January 18th. Brother Brown was a faithful pastor, a consistent christian beloved by many. Suitable memoir has been prepared by J. H. Blake.

Rev. and Mrs. J. H. Nutter were bereaved of their son Marshall during the session of our last Conference at Atlantic City. He died in a Hospital in Philadelphia.

A Brief Survey of Charges.

BARCLAY under the leadership of W. R. Price, sends the following report. Conversions 2; accessions 2; tithers 10; centenary \$71, advanced above last year. Other benevolence \$31. Total \$102. Total raised for all purposes \$582.

CARMICHAEL. The pastor labored for success, and reports as follows: Conversions 6; accessions 6; Episcopal Fund and Conference Claimants full. Paid on church debt \$860; on parsonage \$20; centenary \$104, advanced above last year. Other benevolence, \$22. Total \$127. Raised for all purposes, \$1,353. J. E. A. D. Grigsby, pastor.

CENTREVILLE. This difficult Charge has had splendid supervision for five years. The Charge reports conversions 2; accessions 5; tithers 6. Episcopal Fund and Conference Claimants full. Paid on church debt \$110. Centenary \$138; other benevolence \$16. Total \$154. Raised for all purposes \$902. S. J. Horsey, pastor.

CENTREVILLE CIRCUIT supplied by T. B. H. Coleman makes a good report everything considered. Conversions 23; accessions 21. Paid on church debt \$118; centenary \$75, advanced. Other benevolence \$4. Total \$79. Raised for all purposes \$339.

CHESTERTOWN. The pastor labored hard, but former achievements fall him. Reports as follows: Accessions 2; tithers 32; paid on church debt \$300; renovated the parsonage at the cost of \$600. Centenary \$100, other benevolence \$46. Total \$212. Raised for all purposes \$1,438. W. H. Johns, pastor.

CHURCH HILL reports conversions 2; accessions 2; tithers 1; centenary \$203, advanced. Other benevolence \$47. Total \$250; raised for all purposes \$306. Lewis Hodges, pastor.

CORDOVA with J. O. Stanley as pastor, reports conversions 13; accessions 13; tither, 1; centenary \$120, advanced. Other benevolence \$30. Total \$150. Raised for all purposes \$228.

COXE'S NECK MISSION. This Charge is still weak but willing. Reports centenary \$25, advanced. Other benevolence \$18. Total \$43. Episcopal Fund full. Raised for all purposes \$63. Zebulon Heath, pastor.

CRUMPTON reports as follows: Accessions 5; tithers 2; paid on church debt \$60; centenary \$73; other benevolence \$23. Total \$96. Raised for all purposes \$221. J. H. Cooper, pastor.

DENTON MISSION is a problem hard to solve. It is too weak to support a pastor, yet it ought not to be abandoned. I hope to find a man close by who will have other employment, and be able at the same time to give attention to this work. The Charge reports as having raised for Church debt \$36; centenary \$5; for other purposes \$26; total \$65.

DENTON under the leadership of its pastor for seven years, is still having success, and reports: Painted the church at Thomastown inside and out; painted and repaired the church and parsonage in Denton. Conversions 36; accessions 36; tithers 17; paid on church debt \$250; centenary \$216; other benevolence \$57. Total \$223. Raised for all purposes \$1011. M. V. Waters, pastor.

EASTON never fails. The pastor has been diligent in his effort for success, and reports: Conversions 4; accessions 5; tithers 10; paid on church debt \$380; parsonage \$150; Episcopal Fund full. Centenary \$457, advanced. Other benevolence \$67; Total \$524; Raised for all purposes \$1181. T. H. Woodley, pastor.

EASTON CIRCUIT has been afflicted by the death of its beloved pastor. Reports paid on parsonage debt \$10; centenary \$30; other benevolence \$13; total \$53.

FAIRLEE. The home church was struck by lightning during the summer, and considerable damage was done. The pastor reports that they have in bank \$300 for the purpose of renovating the church. Painted parsonage and enclosed it with a new fence, at a cost of \$110, and paid for the same. Conversions 16; accessions 10; tithers 3; paid on church debt \$125; centenary \$65; other benevolence \$37. Total \$102. Raised for all purposes \$410. L. W. Molock, pastor.

GREENSBORO seems to be pleased with its new pastor, and reports as having painted and carpeted one of the churches, and painted the parsonage. Tithers 10; Episcopal Fund full. Centenary \$206; other benevolence \$70; Total \$276. Raised for all purposes \$398. P. W. Price, pastor.

MARYDEL. Rev. F. C. Gillis, the pastor of this Charge, was called to his eternal reward July the fifth. Since that his widow with the assistance of neighboring pastors and Local Preachers have carried on the work quite successfully. Some repairs have been made on the parsonage and outbuildings. Conversions 6; accessions 5; paid on church debt \$246; centenary \$128, advanced. Other benevolence \$15. Total \$143. Raised for all purposes \$544. Mrs. Fannie Gillis, Supply pastor.

McDANIEL is pleased with the leadership of its new pastor. Reports conversions 3; accessions 1; tithers 8; paid on church debt \$163; Episcopal Fund full. Centenary \$187, advanced. Other benevolence \$51. Total \$238; Raised for all purposes \$688. W. E. Stanley, pastor.

MELITOTA has been very negligent this year. Reports conversion 1; accessions 3; paid on church debt \$30; centenary \$15; other benevolence \$5. Total \$20. Raised for all purposes \$114. G. W. Joynes, pastor.

MILLINGTON. Constructive work has been done on this Charge. The home church building which has for a long time been a disgrace to the denomination in this town, has been remodelled and renovated so thoroughly that it is practically a new building. Paid \$1,766; balance due \$500; Conversions 2; accessions 2; tithers 54; Episcopal Fund full. Centenary \$162; other benevolence \$36. Total \$198. Raised for all purposes \$2,148. J. C. Bantom, pastor.

OXFORD is not among the strongest Charges on the district, but it sets the pace for many of them. For five years it has not failed to give a good account of itself. Conversions 3; accessions 3; paid on parsonage debt \$478. Episcopal Fund and Conference Claimants full. Centenary \$281, advanced. Other benevolence \$66. Total \$347. Raised for all purposes \$972. L. D. Beecham, pastor.

POMONA. This Charge is a little reactionary since the young people are in charge of affairs. Reports: conversions 11; accessions 11; tithers 15; paid on church debt \$800; centenary \$127; other benevolence \$33. Total \$160. Raised for all purposes \$1226. S. A. Waters, pastor.

RIDGELY under the administration of J. H. Nutter makes a good report. Conversions 6; accessions 9; tithers 28; paid on church debt \$71; centenary \$273, advanced; other benevolence \$56. Total \$272. Raised for all purposes \$671.

ROCK HALL with J. O. Lockman as pastor, sends a good report. Conversions 13; accessions 13; tithers 1; paid on parsonage debt \$75; centenary \$205, advanced. Other benevolence \$38. Total \$251. Raised for all purposes \$452.

ROYAL OAK. The revival fire still burns. The Charge is still spiritually alive. Conversions 27; accessions 27; tithers 10; paid on parsonage debt \$40; Episcopal Fund and Conference Claimants full. Disciplinary Benevolence full. Total centenary collections \$211; other benevolence \$45. Total \$256. Raised for all purposes \$614. C. W. Winder, pastor.

ST. MICHAELS has concluded that they have the right man in the person of R. B. Thompson and sends the following report: Conversions 6; accessions 9; tithers 3; paid on church debt \$400; for furnishing the parsonage \$115; centenary \$240; other benevolence \$157. Total \$399. Raised for all purposes \$1218.80.

STEVENSVILLE has been unfortunate, and for that reason we have a meager report from that Charge. Conversions 5; tithers 2; the Delco Electric Light plant has been installed in one of the churches and the church renovated. Raised for centenary \$81. Raised for other benevolence \$19. Total \$104.

TRAPPE. During the summer this church was struck by lightning and considerable damage done. But the damage has been repaired and the church has been painted inside and out at a cost of \$850. Revival fire is burning in Trappe. The pastor reports conversions 60; accessions 60; tithers 47; paid on parsonage debt \$125; centenary \$222, advanced. Other benevolence \$60. Total \$282. Raised for all purposes \$709. J. H. Blake, pastor.

WILLISTON has faith in the leadership of its pastor, and has endeavored to cooperate with him in doing the work. Conversion 6; accessions 8; tithers 16; centenary \$106; other benevolence \$38. Total \$144. Raised for all purposes \$307. John E. Nichols, pastor.

WITTMAN. The pastor has labored very hard in this Charge to advance the welfare of the Kingdom. He could not realize his ideal. The great need of this Charge is a revival. Conversions 10; accessions 3; tithers 7; paid on church debt \$1,100; paid on parsonage debt \$72; Centenary \$90; other benevolence \$24. Total \$114. Raised for all purposes \$1,331. G. W. Downs, pastor.

WOODLAND is still advancing under the leadership of W. T. B. Devron. The home church has been remodelled, painted inside and out. New lights installed; pulpit chairs, new carpet for pulpit platform and choir recess, back entrance to the choir and pulpit. A bell with which to call the flock to service. Paid on church debt \$170; Episcopal Fund full. Conversions 5; accessions 12; tithers 5; centenary \$140, advanced. Other benevolence \$69. Total \$217. Raised for all purposes \$577. W. T. B. Devron, pastor.

LONGWOODS under the leadership of W. H. Hayman has built a new parsonage at the cost of \$2174; paid \$1,574; balance due \$600. Made extensive repairs on the home church. Conversions 14; accessions 14; tithers 5; centenary \$67; other benevolence \$36. Total \$103; raised for all purposes \$2,334. W. H. Hayman, pastor.

District Activities.

The Epworth League and Sunday School Convention was held at Trappe, June 27-29. Dr. F. H. Butler, secretary for The Colored Work of the Epworth League, was present and rendered valuable service. The convention was well attended by an enthusiastic body of young people, who seem to have gotten a larger view of the meaning of Life Service.

Monthly Preacher's Meetings have been held every month during the Conference year. The brethren find these meetings a source of inspiration and help. Through these meetings the brethren have fellowship one with another, are inspired to put over the program of the Church, Stewardship and Evangelism emphasized.

The Twelfth Annual District Conference was held in John Wesley M. E. Church, Denton, October, 24-26, M. V. Waters, pastor. This Conference excelled all others in advanced reports; inspirational addresses, and spiritual manifestation. The District Superintendents delivered addresses which greatly inspired the conference. Stewardship was emphasized.

Dr. L. C. Murdock, Area Secretary on Conservation and Advance, came to us with a burning message relative to the Righteousness of Stewardship and its Possibilities. Dr. J. W. Jackson, assistant Area Secretary, was present and assisted in every way he could in putting over the "I will maintain" proposition. Without any other assistance from the outside, the district reported in a few days to Chicago, nine units and a fraction. In other

words—\$923. We felt grateful to the pastors for their cooperation, in raising \$923 of the \$1200 apportioned. Dr. W. A. C. Hughes' address lifted the Conference to its highest spiritual enthusiasm. Local Preachers left the Conference with a determination to be more evangelistic in preaching the Word. Laymen expressed themselves as having been amply repaid for time and money spent in attending the Conference. Prof. T. H. Kiah and Dr. W. C. Jason were present to present educational interests to the conference, which was graciously received.

Evangelism.

To my mind, evangelism is the means by which nearly all of our church problems may be solved. I think it is fundamental to the success of activities of our churches. Wherever evangelistic spirit prevails, pastors have the least trouble in putting over the program of the Church. The term "Centenary" has about served its purpose. We now face the general benevolent program of the Church. I believe if we would have this program to be a success, we must have pastoral leadership in special evangelistic meetings in our churches. By this means, we would have more enthusiastic support of Stewardship in all its departments, which would greatly advance the benevolent program of the Church.

The financial efficiency of the district has been greatly hindered because of the continual migration of our people in large numbers to industrial centers in northern cities in search of work and better wages. The majority of these are our young people (on whom we depend for the success of the activities of our churches. Many of them never return.

Letters sent out by the Resident Bishop to laymen on various Charges on the district were greatly appreciated by the recipients. These letters inspired many persons who were indifferent to spiritual activities, to wake up to their duty in this matter. The result is apparent all over the district.

Summary.

The 31 charges on the district reports full members 4,014; preparatory members 980; Sunday School scholars 2,900; Senior League members 924; Junior League members 512. Conversions 276, accessions 270, tithers 270; paid on debt \$9,747; Episcopal Fund \$552; Conference Claimants \$686; centenary \$4,299; other benevolence \$1,177.

With gratitude to our Heavenly Father for all of the blessings of the year, this report is submitted.

R. H. WALLACE,
District Superintendent.

PHILADELPHIA DISTRICT.

Bishop Berry and Brethren:

Hitherto the Lord hath led and blest us, and enables us to make this our Fourth Annual Report. When we think of some of our comrades who on other districts have fallen, and then of our own active ranks, unbroken, our gratitude to God for life and health is intensified. We pause to pray and sympathize with the bereaved; and then, that the Kingdom may not suffer, we push forward with the work of God, knowing that His grace sustains us all.

Sickness and Death.

During our last Conference Session, in Atlantic City, Rev. A. W. Lower, one of our retired ministers, was overcome by gas, and died at the home where he was being entertained.

Rev. P. M. Shelton, though blind, is in fair health. His faith is unshaken and his spirit cheerful. He sends his love and greetings to the brethren.

Mrs. Hannah Berry, widow of the late Rev. B. W. Berry, died Feb. 2nd. She was a faithful member of Ferry Avenue M. E. Church. Dr. J. R. Waters conducted the funeral and has prepared a memoir for the Conference Minutes.

The Work.

Our position in the conference territory is strategic, embracing 18 great cities and a larger number of thriving towns, all having an intense industrial and social life. Knowing as we do, that unless this life is trained, directed and given the Christian ideal, it will impede our progress and embarrass the whole conference, we set ourselves to the task assigned us. We fully realize the greatness of the responsibility and are filled with a sense of our insufficiency and our utter dependence upon HIM who is our Chief Pastor.

The problems of our day are many. They are not only industrial and economic, but social and religious.

Within the bounds of our district are skeptics, heretics, doctrines, cults, missions and altars about as numerous as Paul beheld when he climbed Mars' Hill to preach "the only true God." This religious confusion has given no little trouble to some of our pastors.

Once it was said, that there were no destructive higher critics, or skeptics among our people, but the tide that has been running against others is now setting in on us. Today we can find those, who not only deny the Deity of Christ, and the resurrection of the body, but who claim themselves to be the Christ, and sad to say they have some followers. We need, for these times, very much more thoughtful and soulful preaching and much less careless speculation.

To quibble now, would be ruinous to our Cause. We must not play;

we must not falter; we must be true to Him who has given us a place in His Kingdom and in this great nation, and holds us responsible for helping Him to save it.

If there ever was a time when we need Him who will guide us into all truth, taking the things of Christ and making them known to us, it is now. With His help there will be less of negative and more of positive preaching, and that with a simplicity superb.

With His help, preaching the great truths of the great Book in Wesleyan fashion, we shall stem the tide of doubt and skepticism and lead our people in ways of peace and prosperity.

Religious Education.

The pastors of the district have striven diligently to preach and instruct the youth in the principles of our holy faith. Many of them have "Church Training Night," "Study Classes for Adults" and "Teacher Training Classes." Our Directors of Religious Education and Social and Recreational Life are beginning to understand their work and the necessity for it.

The Sunday School and Junior League Superintendents are growing in efficiency; our Women's societies are increasing in valuable service, and the pastors have all had a measure of success, as a few details from each charge will show.

Group "I" Honor Roll Charges.

ATLANTIC CITY has had a phenomenal year. The young people's societies are active; and through them many are being led into the Church. A revival added 71 converts and 141 to the membership. The pastor was his own Evangelist. Three years ago, this church gave \$600 to the Centenary—this year \$1800; \$100 for "I Will Maintain," and \$100 for Africa. Everything is in full and the church goes into Class "I". Paid on mortgage \$5000; building and improvement \$1455. The pastor and church have stood loyally by the Hamilton Mem. Mission, having paid \$150 on the pastor's salary. Dr. A. L. Martin is growing more popular each day as a new suit will show.

BRIDGETON has a strong Sunday School and League. Prayer, class and revival meetings brought 19 converts and members into the church. The charge goes in first rank, having raised its Centenary in full. \$50 for "I Will Maintain," and \$50 for Africa through the African Club; Tithers' Association of 10 raised nearly as much money as the other seventy members. Raised for debt and improvement \$443. J. I. Peaco, pastor.

NEWMAN is still increasing in membership. A few more years and this will be one of our great churches. Centenary full, \$37 for Africa and \$345 for debts and improvements. T. W. Cooper, pastor.

CAMDEN has had another prosperous year. 9 converts and 6 members added; some much needed improvements made in the basement of

the church, \$750 paid for the same; raised on debt \$58; 8 tithers; Centenary full, according to quota, and the charge goes in Class "I." Dr. J. R. Waters and people are faithful.

DELAIR forges ahead. Sunday School and League graded; revival brought in 10 new members; Centenary and benevolence in full and \$50 for Africa. Through the influence of the pastor, water pipes were run through the town and other public improvements made; 70 in the Tithers' Association; for debt and improvement \$400. Delair remains in Class "I". E. F. Morris, pastor.

MOUNT HOLLY abounds in every grace. An educational program is carried out. Sunday School and League well organized; 18 persons added to the membership; 30 feet added to the length of the church building. A contract has been awarded for reconstructing the Sunday School room and kitchen. \$2059 raised for improvements. \$25 for Africa; \$100 for "I Will Maintain", and Centenary raised in full by the middle of the year. The pastor, Sydney Emptage, follows a plan and gets results.

GERMANTOWN stands just as last year—nearly perfect. Young people are organized. A revival resulted in 32 conversions; 50 joined the church. They have actually paid \$900 ahead on Centenary quota. Of course, it is full for this year and \$50 over, with \$300 for "I Will Maintain" and \$50 more for Africa. 90 tithers in the association, which is one-fourth of the church membership; raised two-thirds of the total receipts, \$6000 in bank towards new church, which they both need and deserve. J. E. A. Johns, pastor.

HAVEN comes back into Class "I." A revival; the Centenary in full, \$112 over, and \$135 for "I Will Maintain." They have one of the best organized Sunday Schools on the district, 68 officers and teachers in all departments; 3 Teacher Training Classes; new members 61; for debt and improvement \$900. J. R. Brown is painstaking and faithful.

JOHN WESLEY (Philadelphia). This church has revivals and accessions frequently; 57 converts; 121 joined the church; raised for renovation, new pipe organ and debt \$2734; Centenary and benevolence in full; \$150 for "I Will Maintain," and \$20 for Africa; 78 members in Tithers' Association.

The splendid entertainment we are receiving shows the quality of these people. This charge has grown rapidly and is making itself felt in this community. J. W. Jefferson, pastor.

SOMERVILLE is again in Class "I." Centenary full according to quota and \$25 for "I Will Maintain"; 3 converts; 3 joined the church; 7 tithers and \$350 for improvement. E. E. Parker, pastor.

ZOAR.—This has been one of Zoar's best years. Her pastor has bowed and smiled himself into the favor of his entire community. It is said he pulls more door bells than any minister in his neighborhood, and this is right, for while many of the older members are moving towards the suburbs, new people are coming in and he is filling the church with them. The young people's societies are numerous.

Here, we have in operation, the only Community House on the dis-

tract. In six months, under the direction of Dr. W. Harry Barnes, assisted by seven other physicians and a trained nurse (furnished by the city), 290 babies, and 256 adults were treated in the Clinic, and 134 needy families were reached. Plans are being made to open an additional building.

There were 183 conversions, and 220 accessions. Raised for repairs and mortgage \$7,470; Centenary \$3086 in full; for "I Will Maintain" \$300. W. B. Perry, pastor.

MT. ZION has had 36 conversions and 33 joined the church. We are planning to turn the two properties into one church-house. It is well located and has a great future. Centenary and benevolence in full; \$50 for "I Will Maintain." Improvements \$868. Wm. Goldsborough, pastor.

PLEASANTVILLE has built a parsonage for \$4500—and paid \$1200 on it. Centenary full, and \$50 for Africa. 24 tithers; 5 conversions and 7 joined the church. R. S. Johns, pastor.

WHITE PLAINS is in Class "I." Centenary in full. \$12 for "I Will Maintain"; 20 conversions; 63 accessions; debt and improvement \$1525. Young people organized. A new church is much needed. Four charges added to the Honor Roll. L. S. Perry, pastor.

YONKERS is in Class "I." Centenary in full; has had 4 conversions and 12 added to the church; Sunday School and League graded. The New York Society is helping this work, and is seeking better quarters for the congregation. A. G. Henry desires to go back to this hard field of labor.

Group II.

In this group are also First-class pastors, and First-class congregations, some of whom would have been in Group "I" but for some conditions for which they were not responsible. The follows:

BRIDGETON CIRCUIT.—Springtown Church has been remodelled and enlarged, at a cost of \$1200—\$952 paid on the same; 5 tithers; 10 conversions; 10 accessions. W. E. Hilton is faithful.

BURLINGTON'S report came late, but the work is in fair condition. They had a revival; 7 accessions and advanced the Centenary. J. H. Blackiston, pastor.

JOHN WESLEY (Brooklyn) has had 27 conversions and accessions. They have 40 tithers; have relighted, remodelled and beautified the church and furnished the parsonage. Paid for improvements and debt \$2001. J. R. H. Matthews, pastor.

ENGLEWOOD.—Rev. F. D. McQueen was bereft of his wife at the beginning of the year, and he, himself, has been sick most of the time. Not very much has been accomplished.

GREENLOCH AND RHODES had 2 conversions; raised \$25 for improvement; has 7 tithers. The pastor, C. W. Johnson, has put forth an effort.

FRANKFORD.—This charge has been revived. An educational pro-

gram has been put on to include all the people; metal ceiling, two coats of paint, new carpet and pipe organ add much to the appearance of St. Thomas. There were 8 conversions; 15 accessions; 12 tithers; raised for debt \$1,619. I believe a day of hope dawns for this struggling church. J. T. Wallace, pastor.

HUDSON had 2 accessions. Improved its Sunday School; repaired parsonage and paid \$575 on same. H. R. Coleman, pastor.

JERSEY CITY is buying a fine property in a good location. The membership is growing and we have a bright future. N. O. Osborne, pastor.

MAGNOLIA.—Local interests are well cared for. The parsonage has been renovated, which cost \$897; the same was paid. The Centenary increased by \$150 and \$50 for "I Will Maintain." The Sunday School is graded; 3 persons professed conversion. R. G. Waters, pastor.

MERCHANTVILLE has a graded Sunday School and League; had 7 conversions and 7 joined the church; raised \$500 for Centenary, \$— for Africa, and \$425 for improvement. In three years the pastor has put \$3000 in the bank toward a new church. L. H. McArthur, pastor.

MONTCLAIR reports 20 conversions; 10 accessions; a Centenary increase and \$600 for improvement. F. J. Handy, pastor.

NEWARK has a graded Sunday School; 12 accessions; Centenary \$650, and \$100 for "I Will Maintain"; 10 tithers; for improvement \$1200. W. A. Hubbard, pastor.

ORANGE has raised for improvement \$650; for Centenary \$500; had 12 conversions and 12 to join the church. There are signs of improvement. Pastor E. O. Parker has worked hard.

OSSINNING has done well according to numbers. 3 conversions; 4 added to the membership; Centenary and benevolence increased. The property has been improved, and \$300 paid on the same. M. C. Anderson, pastor.

SALEM, though struggling to complete the church, has increased the Centenary and raised benevolence in full. The young people are well organized; 80 tithers; raised for improvement and debt \$2170. They deserve more financial help. W. B. Nelson, pastor.

SALEM CIRCUIT has had a revival and 16 joined the church. They have 30 tithers, and advanced the Centenary. The plan is to build a new church along the Salem Pike, which will greatly improve the charge. J. N. C. Davis, pastor.

SPRING LAKE had a fair year. L. B. Buchanan, pastor.

Departments.

Auxiliaries of the Woman's Home and Foreign Missionary Societies are altogether too few. The need for one in each charge has been urged by the district superintendent and by officers of the district and conference societies.

The work in the Societies organized has been stimulated by our appeal for support of the Friendship Home.

There are only a few auxiliaries of the Foreign Missionary Society, and in order to create interest in the work, we have started several African Clubs, which we hope will eventuate into auxiliaries. There are 20 Ladies' Aid Societies whose reports show increase in membership and collections. Total raised \$2,723.

We have 36 Sunday Schools with 5,942 members; 20 are graded; 4 others are graded in part. There are 14 Teacher Training Classes, and 9 Junior Leagues perusing the regular course.

Every church has attempted the Unit System and in many it is working well.

District Meetings and General Work.

Our first District Conference was held in St. John's Church, Newark, N. J., September 26, 27 and 28. This being our first, we cannot use superlatives in describing it, but my colleagues who were present said, "It was good for beginners." At any rate, it was productive of good fruit, for we have seen it. The laymen got a clearer conception of Methodism and what it seeks to do as evidenced by their work.

The venerable District Superintendents gave unusually good addresses. These and the ones delivered by Dr. Ragg of the American Bible Society, and Bishop Clair made it quite easy for us to raise the "I Will Maintain" money.

The Conference pledged support to the Old Folks, and Friendship Homes, and also to the Church Program.

Christian Education.

Recognizing our need of trained leaders, the District Stewards and Pastors in joint session, passed a resolution urging the Directors and Superintendents of the Sunday School and League to greater diligence and to a more faithful execution of the Program of Religious Education. The same was adopted by each Quarterly Conference and urged upon those responsible for training the youth.

June 27, 28 and 29, in this church (John Wesley) was conducted a School of Methods in League and Sunday School work. Addresses were delivered by Bishop Thomas B. Neely, D. D., LL.D., on "History of Methodism"; Rev. A. G. Henry on "Cradle Roll and Beginners' Department"; Mrs. Wm. Plowman of the County Sunday School Association on "Primary and Junior Department"; Mrs. Olivia Y. Taylor on "Intermediate Department"; Dr. F. J. Handy on "Senior Department and Teacher Training Classes"; Mrs. Leroy Sterling on "Bible Class and Home Department"; Mr. H. D. Gates on "Christian Stewardship and Mission Study Classes." Other speakers were Dr. W. C. Thompson of Wilmington, and Dr. J. W. Hayward of Morgan College.

League Work was discussed by the following: Junior League in actions by Dr. F. M. Gray, Philadelphia Conference; Junior League Course

of Study, Mrs. Helen Driscoll of New York; Epworth League Methods, Dr. R. C. Wells, Philadelphia Conference, and Christian Citizenship by Dr. F. H. Butler of the Chicago Office.

A Pageant, entitled "The American Home", given by Miss Ruth Scott and others of the Literary Department, closed one of the most worthwhile meetings the district has had.

We feel that interest in the Young People's work is not waning, but increasing. It is encouraging to note that more of the Public School teachers are taking interest in Religious Education. They should be encouraged.

Temperance and Reform.

We are sorry for the attitude taken by Governor Smith of New York, and Governor Silser of New Jersey, toward Prohibition. Both states are working to discredit the Anti-Saloon League by placing it on the list of Political Organizations and to modify existing enforcement laws; but we are glad to have in Pennsylvania a governor of the Roosevelt type, determined to make his state saloonless.

We believe Prohibition is here to stay and as preachers of civic righteousness we are with the state and Federal Government in their effort to complete this reform.

We are doing what we can to assist the Lord's Day Alliance and other agencies to prevent Sabbath Desecration.

Evangelism.

Evangelism has been stressed in each charge and a greater use of literature encouraged. We are still convinced that pastoral Evangelism is the best. The stimulation which the presiding Bishop's letter gave the pastors and laymen, was exceedingly helpful.

The "Win One—Stand-By" Method is making personal workers of some hitherto inactive members. Some of the Sunday Schools and Leagues observed "Decision Day" and "Win My Chum" week.

Stewardship.

Stewardship and Evangelism are inseparable and we shall have neither without the aid of the Holy Spirit.

Pentecost came, and there were 3,000 converts, and no man said, "ought of the things he possessed was his own. They had all things common," and the needy ones were fed. It is still true, the offering and the blessing go together.

The church offers us no better opportunity to know the fellowship of Christ's sufferings than when it invites us to become Christian Stewards, and partners with Him in saving the world.

The charges that have faithfully pursued the Stewardship Plan have had Spiritual blessings and financial success. It is my conviction that we shall support our churches, maintain our self-respect, and Evangelize the

world in no other way, except as we
It is absolutely impossible to do our
ing upon the Class and public collec
half carried out.

We must secure a larger number
our churches will degrade into mere
very people we seek to reach.

Several of our pastors discover
and taught this new, yet ever old pl
following results: There are not less
district, except in three. They rang
total of 1,081 stewards; seven Store
bers. The people are also taught to g

Centenary and "I

For four years, through the Ce
Home and Foreign Missions. The vi
and the inspiration given to our wo
the close of the five-year period, inte
sionary work increases.

We have not heard of any one
Pre-Centenary way of giving.' Certai
ling; but when a vision of the world
face with our responsibility, and hear
and follow me," there was nothing fo
burden, and in lifting it, we have rais
struggling missions.

We were all sorry last year wh
\$1,000 of it from our own district, an
til the "I Will Maintain" Campaign v
tunity to make good. We raised, no
dition to our regular Centenary givin

I believe we are coming up to th
it, a vision—and an education that wi
ry it Through" Plan and put it over
not only to Methodism, but to the Ch

Immigration a

We cannot determine just how m
the south to northern cities, within th
many thousands, and still they come.

There is now in the south what
immigration is about as great now a
canvassed the following cities: Camde
N. J., and New Rochelle, Albany, Tre
in New York, also this section of Phi

Negro population increasing. A large percentage of these people coming from our own churches, and settling in cities and towns where we are not established, have, naturally, joined other denominations. I am not sorry that they have found church-homes, but I am sorry we were not there to have received our own.

It is not too late to establish ourselves in these centers, and my desire to see it done, is not that we may take our people out of these churches (unless they desire to come) but that we may be there to receive others who are coming, and to meet our part of the responsibility.

In some of these places other denominations have represented themselves as being the M. E. Church and have gained by it not only members, but financial help from white Methodists.

I reported these findings to the Board of Home Missions through the Bureau of Negro Work. They agreed that it is a responsibility and appropriated \$11,000 to our district for Mission work, and within the last six months we have organized the Saint Paul Mission in New Rochelle, N. Y.; C. C. Scott Mission, Trenton, N. J., Hamilton Memorial Mission, Atlantic City, N. J., and Saint Matthew Mission near 58th Street, West Philadelphia. Membership in all is growing.

We are negotiating for properties in five of these cities, and nature and kind of which, I have not time to tell.

Summary.

Bishop and Brethren—what we have done is not all compatible with what we ought to have done, or what we must do; but the members, pastors and superintendent of the Philadelphia District are thankful to have our Heavenly Father for the success He has given us.

The charges report 573 conversions; 1077 accessions; 26 Junior Leagues with 1145 members; 20 graded Sunday Schools; 14 Teacher Training Classes; 153 new subscribers to the Southwester Christian Advocate.

Twenty-three charges are using the Disciplinary Financial Plan and 28 have 1,081 tithers, and 11 have Store-House Associations.

Centenary giving exceeds last year by \$3,784, and that of the first year's by \$7,920. Five charges increased the Centenary, and 15 raised it in full. Total regular Centenary \$14,130; "I Will Maintain," \$1,377; Special for Africa \$384. Grand total for Centenary \$15,891. If the Centenary should go on for three more years, I believe the district would raise 100% of its annual quota.

Raised for Children's Day Fund \$364; Local Benevolence \$937; increase in Conference Claimants \$731; Total for Ministerial Support, \$42,910; Current Expenses \$24,503; Building and Improvements \$32,217. Grand Total, exclusive of Women's Societies and Sunday School expense \$119,401.

I close this report with prayer that the District, the Conference and the Church may be forward-looking and aggressive, with every church

door open 7 days in the week, serving the present age, by serving the community in which it is, and that grace and wisdom may be given to each of us in this hour of great responsibility.

And now, with thankfulness and love in my heart for every pastor and layman, and with supreme love for Him who has preserved us, unto whom be honor and glory forever, I submit this report.

J. T. FLETCHER,

District Superintendent.

SALISBURY DISTRICT.

Bishop Berry and Brethren:

With gratefulness to our Heavenly Father for his unfailling love and mercy, with which he has abundantly blessed me during the year, and with appreciation for the kindness shown me by the ministry and laity among whom I have labored in the interests of the Kingdom on the Salisbury District, I come now to this sixtieth session of the Delaware Conference to present my annual report.

On the 3rd of last June, the Rev. John W. Bowling, who was rendering his third year of service at Mardela Springs, passed on to the larger service of the heavenly country. A suitable memoir has been prepared.

While there has been considerable sickness, it has not been so serious or protracted as to hinder very materially the progress of our work. The one exception to this statement is Brother Roswell Waters, who is unable to attend this session of the conference because of pneumonia, from which he is just recovering. Another affliction for Brother Waters was the loss of his father during last month.

Survey of the Charges.

COTTAGE GROVE, H. C. Snead, pastor, while handicapped by the removal of many of its members to larger cities in the North, in search of employment, makes a better report than last year. Accessions 3, raised for Centenary and apportioned benevolence, \$100; other benevolence \$38; old debts, \$40.

CRISFIELD, SHILOH, has a good report exceeding that of last year by more than twenty-five per cent. The pastor has been actively interested in educational facilities in the town. The result is a new school building for our children. The church is spiritually alive and growing. Conversions, 9; accessions, 20; ministerial support raised in full; \$509 raised for Centenary and apportioned benevolences; \$128 for conference collections. The improvements to the parsonage have been completed and \$461 paid on same. G. S. Sprigg, pastor.

CRISFIELD, UNION ASBURY, continues to forge ahead, with the long looked for new church practically assured. The foundation was laid a few days ago. The project should be encouraged, for the need of a new church here cannot be too strongly emphasized. Conversions, 4; accessions, 5; reports for Centenary and apportioned benevolences \$250; for conference collections \$27, and \$390 paid on old debts. W. E. Waters, pastor.

DAMES QUARTER has built a new church, with ample rooms for Sunday School and social activities. They were able to save quite a sum of money on this building project by utilizing the old church building. The white people of that section have already contributed a neat sum toward the enterprise, and promise to help further when the church is dedicated.

DEALS ISLAND, under the leadership of J. E. Waters, is doing well. Conversions 23, accessions 23. Paid on old debts, \$110; Centenary and apportioned benevolences, \$130; other benevolences, \$32.

DELMAR is now splendidly organized, and is making an effort to execute the program of the church. Here, it seems to me, is an opportunity to develop a strong church. Centenary and apportioned benevolences, \$201; other benevolences looked after; conversions, 8; accessions, 8. F. G. Campbell, pastor.

FAIRMOUNT, CENTENNIAL. The majority of these people are away during the greater part of the year, yet the charge has done well. The report shows 3 conversions; 6 accessions; Centenary and apportioned benevolences, \$170; other benevolences, \$30; old debts, \$160. Geo. H. Bivens, pastor.

FAIRMOUNT, ST. ANDREWS. At the last annual conference, C. T. Covington was appointed to lead the forces at this point. He was royally received, and under his leadership success has been achieved. Conversions, 35; paid on old debts, \$445; Centenary and apportioned benevolences, \$225; other benevolences, \$30. Ministerial support increased \$126.

FRUITLAND has built a new church at Allen. This is the second church built on that charge by the present administration. It is one of our most beautiful churches, and reflects great credit upon both pastor and people. The cost is \$5,120.00, of which \$1,081 has been paid. Raised for debts, \$1,384; Centenary and apportioned benevolences, \$105; other benevolences, \$31. Conversions, 22; accessions, 17. I. D. Pitts, pastor.

GREENWOOD, with R. C. Hughes, pastor, has taken on new life. One church has been treated with a new roof, and \$107 paid on same; \$400 on old debts; \$120 for Centenary and apportioned benevolences; other benevolences, \$37. Conversions, 25; accessions, 14.

HEBRON is now practically out of debt, and may be expected to do more for benevolences. The report shows an advance over previous years. \$75 for Centenary and apportioned benevolences; other collections looked after; old debts, \$175. C. A. Norwood, pastor.

HOPEWELL is still hopeful, and makes a better report than last year. Centenary and apportioned benevolences, \$175; other benevolences, \$65; old debts, \$200, and a handsome increase in ministerial support. Conversions 5; accessions 6. W. T. Spellman, pastor.

HORNTOWN. Notwithstanding the failure of the farmers to realize from their investments, this charge has moved forward. Conversions 24; accessions 5. Raised for Centenary and apportioned benevolences, \$210; conference collections, \$38; for improvements, \$117, and for old debts, \$151. O. H. Spence, pastor.

JAMESTOWN has had a rather hard year, but the financial report at least will equal that of last year. The record shows 3 conversions; 4 accessions; Centenary and apportioned benevolences, \$140; other benevolences, \$28; old debts, \$62. O. P. Dickerson, pastor.

KELLER is a problem. For two years conditions have been unsettled at this place. The pastor, L. T. Robbins, reports 50 conversions; \$43 for Centenary; \$16 for conference collections, and \$250 for improvements.

KINGSTON is a growing charge, led by I. H. Bivens, as pastor. The one great need here is a parsonage so that the pastor might live on his work. Considering the handicap, a commendable work has been done. Centenary and apportioned benevolence, \$302; other benevolence, \$45; old debts, \$85; conversions 32; accessions 26.

LEEMONT, with E. E. Rogers as pastor, reports a church bought from the white people, which is to replace Adams Chapel, now outgrown. It is to be rebuilt, and adapted to the needs of the congregation. Thus far the cost is \$1427, of which \$327 has been paid. Centenary, \$305; other benevolence, \$63. Conversions 23; accessions 25. This is a large circuit, with a large membership, but in order to develop its possibilities it should be divided.

LIBERIA has enlarged its parsonage by adding three rooms, a pantry and front and back porches. The entire house has been renovated, painted and furnished throughout, furnishing a very neat appearance. Cost of building, \$1200; paid on same, \$800; Centenary, \$160; other benevolences, \$40; conversions, 12; accessions, 8; old debts, \$125. Roswell Waters, pastor.

MARDELA SPRINGS suffered the loss of its pastor in July. With the consent of the resident Bishop, I supplied the work with L. W. Pinkett, a local preacher. The indebtedness on the church has been carefully looked after. Centenary and other benevolences a little in advance of last year. Centenary and apportioned benevolences, \$80; other benevolences, \$25; old debts, \$375. Conversions, 10; accessions, 8.

MARION STATION. Here is a charge with a large membership. The charge has some advantages that should have inspired effort and sacrifice as an adequate response. We believe it is capable of larger results than the report shows. Conversions, 8; accessions, 8. Centenary and apportioned benevolences \$204; other benevolence \$33; old debt, \$1600. W. A. T. Miles, pastor.

MT. VERNON, under the leadership of G. S. Jacobs, has increased the benevolences over the previous year. The report shows \$117 for Centenary and apportioned benevolences; other benevolences \$20; old indebtedness, \$200. Conversions 3, accessions 3.

NANTICOKE. This place has raised and deposited in the bank considerable money for the purpose of building a new church, much needed. The industrial conditions here are good, and the people make money, but unless there is better understanding and spirit among the officials, it will be difficult to succeed. The pastor, M. Raisin, a good man, has worked hard to harmonize the forces, and there are signs of a better day. Conversions, 16; accessions, 7. Centenary and apportioned benevolences, \$185; other benevolences, \$38.

OAKVILLE began the year very beautifully, but soon lapsed into its characteristic mood. The result is seen in the report. \$35 for Centenary; other benevolence, \$22; old debts, \$225. Conversions 10; accessions 10. S. T. Parker, pastor.

ORIOLE has advanced. This is the pastor's first year in the ministry, and he was somewhat discouraged at what seemed to be meagre results for his efforts. I think he is now more optimistic. Reports for old debts, \$186. Centenary and apportioned benevolence, \$62; other benevolence, \$43. S. G. Dix, pastor.

PARSONBURG, led by R. N. Davis, continues to move forward. These fifty members are loyal Methodists. In addition to renovating their church and improving their parsonage, paying \$300 on same, \$325 has been paid on old debts; \$116 on Centenary and apportioned benevolence; \$12 on conference collections. The second Teacher Training Class of this charge was graduated this year.

POCOMOKE CITY. This is a strong charge, pastored by a strong man. A sub-basement has been added to the church, the work of mechanics of the local congregation, basement renovated and improved with a large platform and facilities for social and recreational activities. A daily Vacation Bible School was initiated by the pastor, and was a success. Conversions, 19; accessions, 8; raised for building and improvements, \$500; old debts, \$500; Centenary and apportioned benevolence, \$407; other benevolence, \$146. W. R. A. Palmer, pastor.

PRINCESS ANNE has had a very successful year under the leadership of D. W. Henry as pastor. One of the best parsonages within the bounds of the conference has been built. It is modern in every particular and cost \$3600. The reports show 20 conversions; 25 accessions; raised for Centenary and apportioned benevolences \$562; other benevolences \$73; old debts \$200; building and improvements \$300.

QUANTICO has painted its parsonage and made improvements to the church. \$186 has been paid on improvements; \$125 for Centenary and apportioned benevolences; \$25 for conference collections. Conversions 11; accessions 12. J. A. Klah, pastor.

SALISBURY, JOHN WESLEY, with J. M. Dickerson as pastor, made

improvements to its parsonage, paid \$80 on same; paid \$750 on old debts; Centenary and apportioned benevolences \$337; other benevolences \$88; conversions 4; accessions 4.

SALISBURY, WHITES CHAPEL, with A. Chase as pastor, has made a creditable advance over last year. The church was improved by adding a tower and bell at a cost of \$478; paid on old debts \$200; Centenary \$102; other benevolences \$25; conversions 30; accessions 18.

SHARPTOWN is spiritually alive, having had a sweeping revival, resulting in 88 conversions. Quite an advance has been made in Centenary and apportioned benevolences. The amount raised for these claims is \$141; conference collections \$16; old debts \$265. H. R. Purnell, pastor.

UNIONVILLE has had a rather hard year, and its report is not quite up to last year. Conversions 5, accessions 20; Centenary and apportioned benevolence \$85; other benevolence \$32; old debts, \$85. G. T. Townsend, pastor.

WACHAPREAGUE. The failure of the potato crop, on which the people of this place depend, greatly affected this work. Hence a report reduced beyond last year. Centenary and apportioned benevolences \$83; other benevolences looked after. Burtons church was rebuilt at a cost of \$1250. Paid on same \$850. Conversions 9. W. H. Turner, pastor.

WATTSVILLE. This charge has also felt the heavy hand of financial depression, which has been the bitter experience of the farmer for the last two years. Failure of crops, and exceptionally low prices for farm products, together with the high cost of agricultural operation, have all contributed to the farmer's financial troubles. When the farmer fails the finances of the church must naturally decline. Conversions 41; accessions 41; Centenary and other apportionments, \$300; other benevolences, \$54; old debts, \$——. J. S. Coulbourne, pastor.

WETIPQUIN. Under the leadership of W. W. Brown, this place has had a successful year. It reports 21 conversions; 18 accessions; \$110 for Centenary and apportioned benevolences; \$15 for conference collections, and \$360 on old debts.

WHITE HAVEN has been successfully led by J. O. Griffin. The parsonage has been improved and \$200 paid on the debt. Centenary and apportioned benevolences \$212; conference collections \$44; conversions 4, accessions 4.

WITHAMS has increased its Centenary and apportioned benevolences and reports for the claims, \$114; for other benevolence \$48; for old debts, \$55; conversions 46; accessions 2. J. R. Purnell, pastor.

District Activities.

The monthly preachers' meeting, the District Stewards' meeting, the Sunday School and Epworth League Convention, and the District Conference are sources of social, intellectual and spiritual uplift to our work. These meetings are largely attended by people from all parts of the District, and the good effects are seen in the various charges. The Sunday

School and Epworth League Convention was held in Princess Anne last June and the District Conference was held at Marion on the 3, 4 and 5th of last October. These conferences were inspired by the helpful and instructive addresses and sermons by Drs. L. C. Murdock, Vaughan S. Collins, J. U. King, F. H. Butler, J. H. Nutter, and D. W. Henry. The messages of fraternal delegates and District Superintendents Hargis, Wallace, Fletcher and Scott were never so great as at Marion Station.

Womens' Auxiliaries.

The women's organizations are a right arm of power to our work. The social and spiritual benefits of these auxiliaries are incalculable, and it is difficult to see how many of our projects could be financed without some such helps as these. The Ladies' Aid Societies of the District have raised this Conference year the magnificent sum of \$3,876.

The founding of the Friendship Home within the bounds of the Conference for the better protection of young women coming to Philadelphia has increased interest in the work of the Woman's Home Missionary Society. The result is a larger number of new auxiliaries and a considerable increase in money to support this most laudable enterprise in our midst. The report shows that the District has contributed \$528 to the support of the Woman's Home Missionary Society.

Education.

There seems to be a better day dawning in the world of education for our group in the State of Maryland. This condition has not been brought about without a struggle. The friends of public education of both races are realizing that in a nation where democracy wields the sceptre, the state should provide equal opportunities for education to all its people, without regard to race, color or creed. The social conscience of the commonwealth of Maryland being thus aroused, the minimum school term is now eight months, with bright prospects to increase to nine months. That the efforts of the state are being appreciated by our group is evidenced in the fact that the daily average attendance is greater than ever before.

Princess Anne Academy, under the leadership of Principal T. H. Kiah, is full, crowded to capacity with eager and bright minded young people in quest of Christian training for life service. Here education is so related to life that the student is brought to realize that he only is educated truly who renders his best service, unselfishly, to the social order.

Young People's Societies.

We consider the work of training the children and young people of paramount importance. We have, therefore, called attention to this very necessary work in every Quarterly Conference. The Young People's Societies offer the best opportunities for soul culture and spiritual development. We cannot afford to neglect the organization and training of our young people. To be indifferent to the program which the church pre-

sents to us in the Sunday School, the Junior and Senior Epworth Leagues, is not only an injustice to our young people, but is to stultify one's own mind, and cut off one's main sources of power and spiritual efficiency. Every Sunday School should have a Teacher Training Class, and every League should pursue a regular course of study under efficient leadership.

Decision Day was observed in most of the charges, 230 young people deciding for Christ.

The Rev. R. N. Davis, having graduated two Teacher Training Classes in his own charge, has rendered valuable assistance to pastors and the District Superintendent in organizing such classes throughout the District.

Evangelism.

The spirit of Evangelism is a heritage of Methodism. Proceeding upon this premise the evangelistic campaign has been incessantly carried on. Thoroughly convinced that the pastor is his own best evangelist, we have encouraged and advocated pastoral evangelism. There are abundant evidences that this plan has worked. While we cannot report as many conversions as in some previous years, it is a fact that there is a spiritual awakening in many places that is resulting in better living, higher Christian ideals and greater loyalty to Jesus the Christ.

Bishop Clair's Visit and Stewardship.

If there was any doubt as to the duties and obligations of stewardship, that should have been dispelled after Bishop Matthew W. Clair's great deliverance at the District Conference at Marion, on the text, "What owest thou my Lord?" To a crowd that packed the church and overflowed into the yard, he pictured the pagan world, told of the horrors of heathenism and laid on the Christian consciences of all their true relationship to these conditions. He made it perfectly clear that life is a stewardship, that time, talents, possessions and personality are resources committed by God to man to be used as God directs. Fundamentally, this teaching throughout the scriptures is based on God's ownership, both by creation and redemption. It is clearly evident that if we are to keep pace with the steady progress of the church of this day and make an adequate response to the cry of a needy world, if the Centenary pledges are to be redeemed that the work of the Kingdom may proceed without let or hindrance; if Jesus is to reign and His Kingdom spread from shore to shore, we must teach and practice Christian Stewardship. Our people are slowly but surely learning the lesson, and there is a bright day just ahead. The District quota in the "I Will Maintain" Campaign was \$1600. We subscribed and paid in \$2025.

The Easter Week tithing plan was generally observed, and as last year the results were fine. The number of regular tithers is growing. The number is 318.

The "Southwestern."

It has been almost fifty years since Bishop Hartzell founded the Southwestern Christian Advocate, at New Orleans, La. The General Conference of 1876 adopted it as an official organ, with specific reference to service among the members of the church of our racial group. During this half century of time, it has supported every interest of the church, and has been a strong arm of defense for the Negro. He should see to it that this splendid paper, which has been subsidized by the church for all these years, comes to immediate self-support. Dr. King, the able editor, has spoken, and the reverberation of his bugle blast, "Crown Fifty Golden Years With Dignified Self-support," should re-echo in every church and chapel of the colored conferences of Methodism, until on Sunday, July 1, 1923, a shout of victory shall proclaim to all the world that the "Southwestern Christian Advocate" walks on its own feet. We have constnaly kept this very live subject before the pastors and people and confidently believe the Salisbury District will do its part in helping to bring about this glorious consummation.

Summary.

We have failed to realize our hopes, but there has been some success, and the reports show an increase in the benevolences and other finances over last year. They also show 7034 full members; 851 preparatory members; 5675 Sunday School scholars; 1463 Senior Epworth League members; 1002 Junior League members; paid for buildings and improvements \$12,656; paid for old indebtedness, \$10,573; current expenses, \$8,987; Centenary and apportioned benevolences \$6,974; Conference collections \$1,506; ministerial support, \$40,787.

Thanking God for his innumerable blessings, and with heartfelt gratitude to pastors and people for their kindness and cooperation, this my sixth annual report is respectfully submitted.

J. W. JEWETT,

District Superintendent.

SOUTH PHILADELPHIA DISTRICT.

Bishop and Brethren:

While thankful for the opportunity to serve and the privilege to manifest the Spirit of our Lord, I have been so deeply impressed with the tremendous responsibility that I have kept on the move. Most of my brethren have felt the Holy urge. Christ's love has constrained them.

The lives of all the pastors have been graciously preserved.

Bro. J. M. Whittington has been bereaved of a son just entering manhood and Bro. T. E. Randall of a daughter entering womanhood. They died in the faith and went home to be ever with the Lord.

Sister Matilda Adams, the widow of our late Bro. J. P. Adams, departed this life December 19, 1922 and joined her companion in the Home above.

It has been gratifying to work with some of these pastors who seem to have been on the mount of vision and caught the meaning of the Church's program as what God wants done. They have labored to make all things according to the pattern shown them in the mount.

BUTTONWOOD with S. S. Lankford, past, has raised Centenary collection in part.

CAPE MAY has had 16 conversions and 16 accessions; installed a new heating plant in the Church; paid \$365 on improvements, \$300 on old indebtedness. The centenary and other benevolences looked after. H. T. Johnson, pastor.

CHESTER, ST. DANIELS Charge with W. J. L. Hughes, pastor, reports 14 conversions, 71 accessions, \$2000 paid for building and improvements; \$633 for old indebtedness; \$1620 for Centenary and apportioned Benevolences and all other apportionments met in full.

The forward program has been worked. The pastor assisted by a woman worker, Mrs. E. P. Thomas, who serves as director of religious instruction and of social and recreational life, maintains one of the best Sunday Schools on the district, an effective Epworth League, both Senior and Junior chapters, and also a suburban Sunday School at Village Green. A daily vacation Bible School with an enrollment of 200 was held during the month of July.

CHESTER, SILOAM Charge steadily advances. 12 conversions, 22 accessions; a net gain of 10 per cent. in membership. All apportionments raised in full; \$565 for Centenary and apportioned Benevolences, an advance over last year; and \$300 in bank towards a new parsonage. J. W. Bond, pastor.

CHESWOLD with J. H. Russum, pastor, has had 5 conversions and the same number of accessions and made an advance in Centenary and apportioned benevolences.

COKEBURY has increased the benevolences and reduced the debt of the charge. J. S. Coard, pastor.

COLEMAN with J. H. Stevenson, pastor, has installed a new lighting system, paid \$125 on improvements; \$225 on old indebtedness and advanced the Centenary and other benevolences. 15 conversions and 14 accessions.

DARBY, supplied by J. M. Whittington, has paid \$375 on a building lot centrally located and raised the Centenary apportionment in full. These people deserve help to get a church building.

DELAWARE CITY has had 13 conversions and 22 accessions; remodelled and beautified the church in town, paid \$250 for improvements

1
3
3
4
1
2
5
1

and \$138 on old indebtedness. The amount raised for Centenary and apportioned benevolences is in advance of last year. E. B. Green, pastor.

DOVER with L. S. Moore, pastor, keeps up her good record. The Sunday School departments have been renovated. \$380 paid on improvements and \$280 on old indebtedness. 12 conversions and the same number of accessions. This is a well organized charge where the program of the church is intelligently worked. All apportionments fully met. Centenary and apportioned benevolences \$627.

DOVER CIRCUIT reports her best year in raising Centenary collection, an increase of 400 per cent. over last year. 6 conversions and 6 accessions. M. P. Sterling, pastor.

GALENA has held her own and reports \$204 raised for Centenary and apportioned benevolences and the debt of the church reduced. T. E. Randall, pastor.

MIDDLETOWN with W. C. Bowland, pastor, has renovated and beautified her church; paid \$674 on improvements and \$218 on old indebtedness, and raised for the Centenary and apportioned benevolences \$200.

NEW CASTLE has spent \$979 enlarging and beautifying her property and has raised for the Centenary and apportioned benevolences \$215 and looked after all other apportionments. 10 conversions and 11 accessions. J. L. Taylor, pastor.

NEWPORT with J. L. Parker, pastor, reports 11 conversions, 12 accessions; the exterior of the church painted and other repairs made and paid for; \$220 spent on improvement and \$120 on old indebtedness; \$260 for the Centenary, an advance over last year, and all the other apportionments met.

OCEAN CITY has raised \$120 for the Centenary and apportioned benevolences, which is more than its quota. \$116 has been paid on property and the pastor's support has been advanced. J. E. Dunn, pastor.

ODESSA with M. H. Murphy, pastor, has had another good year. A new heating plant has been installed. \$200 paid on improvements and \$200 raised for Centenary and apportioned benevolences and other apportionment met. 6 conversions and 8 accessions.

PHILADELPHIA, EAST CALVARY charge report 254 conversions and 291 accessions; the full quota, \$5620 for Centenary and apportioned benevolences and all other apportionments in full. One of this Church's great achievements this year has been the paying of \$25,007 on old indebtedness, thereby lifting the last mortgage on the property. They have raised for all purposes over \$45,000. Ground has been broken to build the new and larger edifice so that the hundreds who desire may attend. For twenty-one years the same brother has served as preacher in charge, and still we need room for the folks. C. A. Tindley, pastor.

MACEDONIA with J. W. Parker, pastor, has furnished the parsonage and raised for all purposes \$1750.

ST. PAUL, a mission work disbanded, most of the members withdrawing from our church, grieved at the action of our last Conference

which expelled for cause their former pastor. Those who desired it, I gave transfers and they joined our church elsewhere.

PORT DEPOSIT has repaired and beautified their church and advanced the Centenary and other collections. R. H. Coleman, pastor.

PORT PENN, with K. S. Stewart, pastor, has purchased from the Wilmington Conference, a church which will well serve them and is raising by cash and reliable subscription \$1000. The Board of Home Missions and Church Extension has granted them a donation of \$500. \$185 for Centenary and other collections looked after.

SASSAFRAS CIRCUIT reports ten conversions and the same number of accessions and the Centenary and other collections in advance of last year. A. A. McDowell, pastor.

SEWELL, with C. E. Kincade, pastor, has wrought well and raised in full its apportionment for the Centenary and apportioned benevolences.

SMYRNA, with J. W. Gillis, pastor, has put a new roof on the church and painted and beautified the interior of the edifice; paid \$500 for improvements; \$328 on old indebtedness; and raised \$245 for the Centenary, an advance over last year. 6 conversions, 11 accessions.

STILL POND reports paid \$600 for improvements; \$250 for Centenary and apportioned benevolences; 10 conversions and 11 accessions. W. C. West, pastor.

SWAINTON, with W. N. King, pastor, has increased the amount for Centenary and apportioned benevolences and looked after the other collections.

TOWNSEND CIRCUIT has dedicated the newly remodelled Haven Church; paid \$275 on building and improvements, \$200 for old indebtedness and \$164 for the Centenary, an advance over last year. F. L. Tomlinson, pastor.

EAST WILMINGTON, supplied by A. W. McBride, has wrought well under adverse circumstances and reports Centenary collections raised in full. 8 accessions.

EZION, WILMINTON, has had a banner year. In a gracious revival 136 professed conversion. Total conversions during the year, 186; accessions 165. They have a net gain in full membership of 21 per cent. The entire debt on the property of \$1215 was raised in one rally when the people brought in \$2400. \$2381 was raised for the Centenary and apportioned benevolences being \$100 in advance over the apportionment. All other claims fully met and the preacher's support was increased from \$1800 to \$2000. W. C. Thompson, pastor.

HAVEN, with G. T. Fields, pastor, has had 12 conversions; 11 accessions; paid for improvements \$300 and raised for centenary and apportioned benevolences \$292, an advance over last year. All other apportionments met. This charge steadily advances and has for the year a net gain in full membership of over 10 per cent.

MT. JOY reports 42 conversions and 56 accessions and a net gain in membership of twelve per cent. \$700 has been spent on improvements.

\$746, the full apportionment for Centenary, and apportioned benevolences, has been raised, and all other claims have been fully met, and also an advance of \$200 has been made in the support of the preacher in charge. J. A. T. Foust, pastor.

WOODBURY, with J. L. Davis, pastor, reports \$445 paid on old indebtedness, the pastor's support increased and the Centenary and other collections looked after.

New Work.

October 9th, 1922, I organized a mission in South Philadelphia, on 22nd Street, near Lombard, to be known as St. Marks M. E. Church, with 15 members and a Sunday School with an enrollment of 21 scholars. Supplied by Milton N. Johns as pastor, it is growing.

March 8, 1923 I organized a group of our people into a mission on Bainbridge Street, near 11th to be known as Warren M. E. Church. It has 28 members and a Sunday School with an enrollment of 20 scholars. It is supplied by Noah Lewis.

Evangelism.

The work of winning disciples for our Lord and bringing them into the Church and developing them into Christ-like characters is our chief business. Revivals have not been as extensive or intensive as in former years. We face new conditions. We have some handicaps our fathers never had. The unsaved folks do not now attend in large numbers the protracted meetings. Once the church in certain seasons was the only place to go. Now there are many and varied places. Revivals ought not to be given up, but they should not be our only method. Pastors having the vision and possessing the passion must more and more work through consecrated and trained members of the church. The unsaved ought to be reached. It is our business to reach them. Our Lord came to seek and to save. He trained His disciples and sent them out to seek and save. The members of our churches must be trained to give themselves systematically to the work of gaining disciples for our Lord and bringing them into the Church and standing by them. Emphasis needs be put on training for personal work. We have had on this district conversions, 702; accessions, 810.

Christian Stewardship.

The District has 1200 tithers. The campaign for Christian Stewardship has been vigorously waged in some charges. In others feeble efforts have been made. The acknowledgment of God's ownership and man's trusteeship have not yet been understood by many of our people as to its importance as a factor in the extension of the kingdom of our Lord. By printed page and by human voice, by example and precept, a continuous campaign must be kept up. The principle of proportionate giving must be

faithfully taught in the Sunday School, in the Epworth League, and in the Junior League. It will pay to keep on training in Christian Stewardship.

Religious Education.

Sunday Schools are increasing in numbers and in interest. Our need of trained teachers is great. Several pastors are maintaining teacher training classes. One Sunday School Convention for the study of methods has been held. Christian truth, christian attitude, and christian practice are the ends sought. We need the help of a specialist, a Sunday School Missionary. We must have more intensive cultivation of this field.

Epworth League Chapters are doing effective work in a few charges. Several have flourishing Junior Leagues. The studies of the League have been such as to give substantial aid in steeping the young people in the ideas and ideals of Jesus. This I take it is worth while if our people are to be really Christian in all their thoughts, attitude, and dealings; if they are to love their neighbors as themselves; if they are to be ardent workers for the Kingdom.

In Chester, Pa., and in Wilmington, Del., Dally Vacation Bible Schools in which our church was connected were held last summer. It has been well said of this movement, "It is worth more to a community than two or three extra policemen. The children are kept off the streets, their hands are kept busy, their morals improved, their minds enriched, their love of country quickened, and incidentally they imbibe as much Bible truth in these six weeks as the average pupil in Sunday School does in six months. The teachers come into contact with social conditions, and the church is placed in happy relations with the community as a whole."

Summer Schools.

On the camp ground adjoining the State College, Dover, Del., the Summer School for preachers was held for nine days, beginning July 25th, 1922. It was an improvement on one of the previous year, both as to number in attendance and the work accomplished. The register showed forty-one preachers attended. The program pursued was in accordance to the suggestion of Dr. Allen McRossie, Director of Conference Course of Study. Members of our Conference Board of Examiners instructed and examined the undergraduates. All the District Superintendents were present and took part in the program.

District Conventions.

The annual District Sunday School and Epworth League Convention was held in New Castle, Del., June 21st and 22nd, 1922. It proved a profitable meeting.

A great and stimulating force was the District Conference held at Middletown, Del., Oct. 17th to 19th, 1922. Stirring messages were delivered by the Area Secretary, Dr. L. C. Murdock; my colleagues, District

Superintendents Hargis, Wallace, Fletcher and Jewett. The laymen were greatly moved. The connectional causes were seen in a brighter light and the zeal of both pastors and people was quickened. The importance of getting new subscribers for the Southwestern Christian Advocate was stressed. We recognize this paper as an invaluable assistant. We urge all our people to take it and call upon both ministers and laymen to join heartily in the campaign to make it self supporting.

Benevolences.

It has been no small task to keep up the pace of giving for the Centenary and apportioned benevolences which this district set. In the rural appointments, financial conditions have been unfavorable, yet the reports of the charges show an increase over last year. Over \$15,000 has been raised for Centenary and apportioned benevolences, nearly eight per cent. of the apportionment.

Thanking our Heavenly Father for his innumerable blessings and my brethren of the ministry and our faithful laity for co-operation and support, this report is respectfully submitted.

JAMES H. SCOTT,

District Superintendent.

XI

PLAN OF EXAMINATION.

ASSIGNMENTS FOR 1924.

1. For Admission on Trial: F. J. Handy, W. C. Thompson.
2. In Studies of the First Year: J. T. Wallace, W. R. A. Palmer.
3. In Studies of the Second Year: T. L. McDonald, W. B. Perry.
4. In Studies of the Third Year: W. A. T. Miles, D. W. Henry.
5. In Studies of the Fourth Year: L. S. Moore, D. W. Henry.
6. Local Preachers: For Deacon's Orders: M. A. Thompson.
For Elder's Orders: T. H. Klah.

H. T. JOHNSON, Registrar.

W. C. JASON, Chairman.

REPORT OF COMMITTEES.

REPORT OF THE CONFERENCE STEWARDS, 1923.

Annuity Distribution, Based on Service.

Number of EFFECTIVE Full Members of the Conference who are Pastors or District Superintendents, 141.

Total Average Salary received by them last year (NOT including house rent or missionary money), \$980.

Legal Annuity Rate for each year of "Effective" service (1/70th of the Average Salary), \$14.

Years to be accounted for, INCLUDING RELINQUISHMENTS, EXCLUDING DISALLOWANCES: Retired Ministers: ("Effective" Years, plus two years on trial), 416; Widows: (Three-fourths of "Effective" Years served with Husband, plus two years on trial), 674; Children: (One-fourth of Father's "Effective" Years, plus two years on trial for each child), 87; Retired Ministers: Years Relinquished, None; Widows: Years relinquished (three-fourths of years served with husband), None; Total "Full" Annuity Years of Preachers, Widows and Children, 1177.

TOTAL OF ANNUITY CLAIMS figured at above rate: \$14 per year multiplied by 1177 "Full" years, \$16,478.

Rate paid this year: \$8 per year, or 57 2/7% of the Legal Rate.

Income.

Balance on hand from last year	\$ 34.06
FOR ANNUITY DISTRIBUTION:	
Book Concern Dividend	912.00
Chartered Fund Dividend	35.00
Part of Support Paid by the Churches, par. 342, sec. 4	7859.00
Income from Conference Investments	709.36
Women's Home Missionary Society	50.00
FOR NECESSITOUS DISTRIBUTION:	
Board of Conference Claimants Dividend	600.00
Part of Support Paid by the Churches	249.00
Total	<hr/> \$10448.42

Distribution.

ON ANNUITY BASIS:

14 Preachers, 416 Years at \$8 per year	\$3328.00
45 Widows, 674 Years at \$8 per year	5392.00
24 Children, 87 Years at \$8 per year	696.00

ON BASIS OF NECESSITY:

Preachers	337.00
Widows	666.00
Children	28.00

EXPENSE OF BOARD OF STEWARDS

1.42

Total	<u>\$10448.42</u>
-------	-------------------

Apportionment for Next Conference Year, 1924.

Amount necessary to pay full Legal Annuity Claims, \$16,478.00.

Estimate of amount required for Necessitous Cases as approved by the Annual Conference, \$1500.00.

TOTAL: Amount required to meet all claims in full, \$17,978.00.

DEDUCT: Total income from Dividends, Investments, and Preachers Aid Society, figured on basis of this year's receipts from these sources, as given above, \$2256.00.

REMAINDER—Amount to be apportioned by Board of Stewards and raised for Pastoral Charges, \$259 inc.—\$15,981.00.

Names and Addresses of Officers of the Conference Board of Stewards.

President, J. E. A. D. Grigsby, Carmichael, Md.

Secretary, Charles E. Brown, 807 South 16th St., Philadelphia, Pa.

Treasurer, J. E. A. Johns, 607 Poplar Hill Ave., Salisbury, Md.

Distribution to Preachers.

	Years	Annuity Paid	Special Aid	Total Paid
Anderson, C. L.	23	184.00	—	184.00
Brittingham, I. J.	6	48.00	100.00	148.00
Coleman, G. B.	28	224.00	—	224.00
Coleman, R. H.	36	288.00	—	288.00
Coleman, T. B. H.	41	328.00	—	328.00
Cox, L. Y.	41	328.00	—	328.00
Deakins, L. W.	37	296.00	29.00	325.00
Hall, C. J.	30	240.00	—	240.00
Hammond, S.	33	264.00	—	264.00
Molock, J. F.	20	160.00	90.00	250.00
Moore, C. W.	26	208.00	42.00	250.00
Moore, W. J.	32	256.00	—	256.00
Shelton, P. M.	28	224.00	76.00	300.00
Webb, E. H.	35	280.00	—	280.00

Distribution to Widows.

	Years Served With Husband	Years Allowed Three-fourths	Annuity Paid	Special Aid	Total Paid
Adams, Mrs. J. K.	32	24	192.00	—	192.00
Amos, Mrs. A. S.	12	9	72.00	—	72.00
Bean, Mrs. E. H.	4	3	24.00	—	24.00
Bean, Mrs. W. I.	12	9	72.00	—	72.00
Bowling, Mrs. J. W.	24	18	144.00	50.00	194.00
Cook, Mrs. J. E.	28	21	168.00	—	168.00
Cook, Mrs. J. W.	28	21	168.00	—	168.00
Cotton, Mrs. W. F.	20	15	120.00	—	120.00
Cox, Mrs. J. W. W.	24	18	144.00	—	144.00
Davis, Mrs. C. E.	12	9	72.00	—	72.00
Dickerson, Mrs. W. C.	24	18	144.00	31.00	175.00
Dunn, Mrs. J. C.	16	12	96.00	—	96.00
Ennals, Mrs. A. F.	4	3	24.00	26.00	50.00
Gillis, Mrs. F. C.	4	3	24.00	204.00	228.00
Harmon, Mrs. J. H.	34	25	200.00	—	200.00
Hammond, Mrs. S. J.	6	4	32.00	54.00	86.00
Horsey, Mrs. C. A.	28	21	168.00	—	168.00
Horsey, Mrs. M. H.	8	6	48.00	27.00	75.00
Hutchens, Mrs. C. H.	4	3	24.00	—	24.00
Jolly, Mrs. H.	28	21	168.00	32.00	200.00
Jolly, Mrs. S. S.	16	12	96.00	—	96.00
Johnson, Mrs. J. H.	29	22	176.00	24.00	200.00
Jeffers, Mrs. J. A.	9	7	56.00	—	56.00
Lee, Mrs. F. J.	45	34	272.00	28.00	300.00
Lowber, Mrs. A. W.	35	26	208.00	—	208.00
Moore, Mrs. N. W.	17	13	104.00	—	104.00
Martin, Mrs. D. W.	12	9	72.00	28.00	100.00
Monroe, Mrs. H. A.	21	16	128.00	—	128.00
Paine, Mrs. I. D.	16	12	96.00	4.00	100.00
Parker, Mrs. W. J.	16	12	96.00	4.00	100.00
Pierce, Mrs. J. H.	36	27	216.00	—	216.00
Robins, Mrs. L. T.	12	9	72.00	28.00	100.00
Ridout, Mrs. D. A.	16	12	96.00	4.00	100.00
Shockley, Mrs. A. R.	35	26	208.00	6.00	214.00
Scott, Mrs. P. T.	16	12	96.00	29.00	125.00
Snowden, Mrs. N. B.	28	21	168.00	—	168.00
Toulson, Mrs. L. E.	21	16	128.00	—	128.00
Wright, Mrs. F. C.	18	14	112.00	—	112.00

Wallace, Mrs. A. J.	28	21	168.00	—	168.00
Wheeler, Mrs. F. F.	12	9	72.00	—	72.00
Waters, Mrs. R. J.	20	15	120.00	5.00	125.00
White, Mrs. I. H.	32	24	192.00	—	192.00
Winters, Mrs. J. H.	28	21	168.00	—	168.00
Young, Mrs. G. W.	12	9	72.00	78.00	150.00
Downs, Mrs. C. W.	16	12	96.00	4.00	100.00

Distribution to Children.

	Age of Child Last Birthday	Father's Effec- tive Years	Years Allowed One-Fourth	Annuity Paid	Special Aid	Total Paid
Dunn, Mrs. J. C. (1)	15	18	4	32.00	—	32.00
Gillis, Mrs. F. C. (9)		4	9	72.00	28.00	100.00
Haven, Mrs. E. D. (1)		16	4	32.00	—	32.00
Fenderson, Mrs. J. W. (2)		21	10	80.00	—	80.00
Horse, Mrs. M. H. (1)	17	31	8	64.00	—	64.00
Moore, Mrs. N. W. (2)		20	10	160.00	—	180.00
Riley, Mrs. R. G. (3)		20	15	120.00	—	120.00
Ward, Mrs. H.	14	7	2	16.00	—	16.00
Snowden, Mrs. N. B. (2)		23	14	112.00	—	112.00
McKenney, Mrs. M. L. (1)	17	24	6	48.00	—	48.00
Hemsley, Mrs. C. E. (1)		20	5	40.00	—	40.00

BOARD OF CHURCH AID AND HOME MISSIONS.

CAMBRIDGE DISTRICT.

Receipts.

Airey, \$14; Beckwith, \$5; Bridgeville, \$12; Bridgeville Circuit, \$5; Cambridge, St. Luke, \$4; Waugh, \$20; Cambridge Circuit, \$10; Church Creek, \$10; Chincoteague, \$2; Crapo, \$10; East New Market, \$10; East New Market Circuit, \$5; Federalsburg, \$12; Frankford, \$4; Girdletree, \$12; Golden Hill, \$2; Harrington, \$—; Hurlock, \$15; Laurel, \$15; Lewes, \$4; Lincoln City, \$16; Linkwood, \$5; Madison, \$3; Milford, \$15; Nassau, \$10; Newark, \$8; North Berlin, \$12; Preston, \$10; Seaford, \$12; Snow Hill, \$15; Snow Hill Circuit, \$—; South Berlin & Sinepuxent, \$—; Stockton, \$10; Stockton Circuit, \$—; Trinity, \$5; Vienna, \$10; Whaleyville, \$10. Brought forward, \$8. Total, \$320.

Expenditures.

Printing, \$19.05; Postage & Stationery, \$20.31; Telephone & Telegrams, \$30.14; Water Rent, \$9; Extra traveling on the District, \$3.32; Extra traveling expense to the Board of Home Missions and Council Meetings, \$25.44; Minor repairs to District Parsonage, \$31.93; Funeral Expenses: Rev. C. W. Downs, \$9; Mrs. F. T. Johnson, \$7.50; To the Cambridge District, \$100; To Arbitration Committee on Milford and Slaughter Neck Parsonage dispute, \$5; Adjusting the Graham's Domestic dispute at Cambridge Circuit, \$15; Snow Hill Circuit, \$10.
Total Receipts, \$320; Total Expenditures, \$290.69; Balance, \$29.31.

CENTREVILLE DISTRICT.

Receipts.

Chestertown, \$20; Church Hill, \$8; Cordova, \$15; Carmichael, \$8; Barclay, \$10; Centreville, \$6; Centreville Circuit, \$—; Crumpton, \$6; Denton, \$12; Denton Mission, \$2.50; Easton, \$20; Easton Circuit, \$5; Fairlee, \$12; Greensboro, \$16; Longwoods, \$10; Marydel, \$—; McDaniel, \$12; Mellota, \$—; Millington, \$20; Oxford, \$12; Pomona, \$5; Ridgely, \$16; Rock Hall, \$8; Roya Oak, \$18; St. Michaels, \$15; Stevensville, \$—; Trappe, \$15; Williston, \$10; Wittman, \$12; Woodland, \$7.

Expenditures.

Postage, \$9.59; Stationery, \$10.37; Printing, \$29.50; Extra travel, \$29.38; Water Rent, \$10.73; Miscellaneous matter, \$36.08; Telephone, \$33.67.
Cash Raised, \$283.49; Cash Paid out, \$183.49; Balance, \$100.00.

PHILADELPHIA DISTRICT.

Receipts.

W. J. Helm, Treasurer, \$5; Atlantic City, \$35; Bridgeton, \$12; John Wesley Bk., \$5; Newman, \$12; Burlington, \$3; Camden, \$10; Delair, \$10; Grenloch and Rhodes, \$15; Hudson, \$5; Magnolia, \$10; Merchantville, \$20; Mount Holly, \$15; Montclair, \$40; Newark, \$35; Orange, \$20; Ossining, \$5; Germantown, \$40; Haven, \$25; John Wesley, Phila., \$15; Somerville, \$10; Zoar, \$60; Mt. Zion, \$5; Salem, \$15. Total, \$432.

Expenditures.

Grenloch and Rhodes, \$30; New Rochelle, \$8.75; Merchantville, \$25; Ossining, \$15; Hamilton Memorial, \$25; Bridgeton Circuit, \$56; Yonkers, \$25; Rev. J. W. Parker, \$25; Rev. E. O. Parker (due last year), \$13.11; Conference Chautauqua of 1921, \$13; Conference Chautauqua of 1922, \$28; Extra travel on the District and to Mission Work, \$57.65; Travel to

Conventions, District Conferences and Council Meetings, \$43.10; Telegrams and Telephone, \$35.26; Stationery and Printing, \$39.37. Total expenditures, \$4320.00.

Receipts, \$432.00; Expenditures, \$432.00.

SALISBURY CIRCUIT.

Receipts.

Cottage Grove, \$4; Crisfield, Shiloh, \$16; Crisfield, Union Asbury, \$13; Dames Quarter, \$6; Deals Island, \$14; Centennial, \$6; St. Andrews, \$10; Fruitland, \$15; Greenwood, \$10; Hopewell, \$15; Horntown, \$15; Keller, \$3; Kingston, \$10; Leemont, \$5; Marlon, \$16; Mt. Vernon, \$4; Nanticoke, \$10; Oakville, \$5; Oriole, \$14; Parsonburg, \$6; Pocomoke, \$15; Princess Anne, \$16; Quantico, \$10; John Wesley, \$10; White Chapel, \$10; Sharptown, \$7; Unionville, \$8; Wachapreague, \$6; Wattville, \$15; Wetipquin, \$7; White Haven, \$14.00; Withams, \$15. Total \$330.

Expenditures.

Telephone, \$36; Oriole, \$10; Mardela Springs, \$10; W. R. A. Palmer, \$5; I. D. Pitts, \$10; Fruitland, \$5; Funeral expenses of J. W. Bowling, \$5; Oakville, \$10; Putting in lights, \$4.75; J. K. Ballard's expenses to Philadelphia to attend Board of Home Missions and Church Extension, \$12.70; Electric Lights, \$28; Gas, \$21; Printing, \$24; Water rent, \$15; Stationery and stamps, \$6.72; To the Salisbury District, \$100. Total \$303.17.

SOUTH PHILADELPHIA DISTRICT.

Receipts.

Buttonwood, \$5; Cape May, \$10; Chester, St. Daniels, \$35; Chester, Siloam, \$12; Cheswold, \$15; Cokesbury, \$5; Coleman, \$15; Darby, \$3; Delaware City, \$10; Dover, \$20; Dover Circuit, \$10; Galena, \$20; Middletown, \$20; New Castle, \$20; Newport, \$15; Ocean City, \$3; Odessa, \$12; Philadelphia, East Calvary, \$110; Port Deposit, \$6; Port Penn, \$5; Sassafra, \$18; Sewell, \$5; Smyrna, \$12; Still Pond, \$12; Swainton, \$4; Townsend, \$18; East Wilmington, \$4; Ezion, \$40; Haven, \$18; Mt. Joy, \$22; Woodbury, \$8. Total, \$512.00.

Expenditures.

Macedonia, \$100; St. Mark's, \$50; Darby, \$35; Woodbury, \$15; District, \$100; Sewell, \$25; Swainton, \$25; J. S. Coard, Traveling Expenses, \$2; Expenses for Survey Committee, \$7.25; Postage, \$7.18; Printing, \$12.33; Stationery, \$13.22; Telephone, \$30.60; Extra travel expenses of the District, \$21.90; Travel attending Conventions and Council meetings, \$31.22. Total \$475.70.

Total Receipts, \$512; Expenditures, \$475.70. Balance, \$36.30.

Summary of Receipts and Expenditures.

Districts.	Receipts.	Expended by D.S.	Amt. Paid Board
Cambridge	\$ 320.00	\$ 290.69	\$ 29.31
Centreville	283.49	183.49	100.00
Philadelphia	432.00	432.00	
South Philadelphia	512.00	475.70	36.30
Salisbury	330.00	303.17	26.83
	<u>-\$1877.49</u>	<u>\$1685.07</u>	<u>\$ 192.44</u>
Balance in Treasury from 1922			\$.80
Total Cash			<u>\$ 193.24</u>

Applied by Board.

Traveling Expenses of Lay Members: D. J. Pinkett, \$10.50; George Waters, \$9.90; C. E. Brown, \$1.00; C. Thorpe, \$7.32; H. S. Wilson, \$11.72; Conference Trustees attending Committee Meetings, etc.: Revs. J. H. Nutter, \$2.50; J. R. Waters, \$3.50; C. A. Tindley, \$3.32; J. R. Brown, \$12.35; W. C. Jason, \$0.50; W. E. Hilton, \$5.46; F. J. Handy, \$6.00; J. E. A. Johns, \$3.40; T. H. Woodley, \$2.00; H. T. Johnson, \$2.85; Supplementing Salary: Revs. T. A. Johnson, \$3.00; A. E. Martin, \$3.00; E. H. Jolley, \$4.00; E. Nichols, \$5.00; L. McDonald, \$5.00; R. A. F. Graham, \$5.00; Jose Angulo, \$5.00; J. G. Harris, \$5.00; B. B. Carson, \$5.00; H. J. Stewart, \$5.00; J. H. Dredden, \$5.00; R. W. Thomas, \$5.00; L. T. Robbins, \$5.00; S. T. Parker, \$5.00; L. H. McArthur, \$10.00; J. E. Dunn, \$5.00; W. W. Brown, \$5.00; P. E. Edwards, \$2.00; S. S. Lankford, \$5.00. J. H. Russum, \$2.00; A. A. McDonald, \$1.25; Mrs. Brown (widow), \$10.

District Appropriations.

			Total
Easton District,	\$100.00	Mission Points, \$150.00	\$250.00
New York District,	\$300.00	Mission Points, \$200.00	\$500.00
Philadelphia District,		Mission Points, \$350.00	\$350.00
Salisbury District,	\$100.00	Mission Points, \$200.00	\$300.00
Wilmington District,	\$100.00	Mission Points, \$250.00	\$350.00

J. H. SCOTT, President.

ABRAHAM CHASE, Treasurer.

H. S. WILSON, Secretary.

REPORT OF PUBLICATION COMMITTEE.

In hand as balance	\$ 24.00
Received from Minutes Committee	630.00
Total Receipts	<u>\$ 650.00</u>

1923

METHODIST EPISCOPAL CHURCH

87

Expended: Printing and Committee

\$ 628.00

143

Balance

\$ 22.00

E. O. PARKER,

T. W. COOPER.

REPORT OF THE CONFERENCE SECRETARY.

Receipts

\$38.00

Expenditures.

Trunk from Atlantic City to Salisbury

2.70

From Salisbury to Philadelphia

4.61

Stationery

3.60

Postage

8.60

Electro of Bishop Jones

2.50

Clerical Help

3.00

\$25.00

Paid to Treasurer of Committee

\$12.99

Total

\$38.00

JAMES M. DICKERSON, Secretary.

REPORT OF MINUTE MONEY.

CAMBRIDGE DISTRICT.

E. F. Showell, Collector.

Charge and to Whom Sent.	No. Sent	Amt. Due	Amt. Pd.
Airey, Md., A. E. Martin	25	\$6.00	\$6.00
Beckwith, Md., H. J. Stewart	20	4.75	4.75
Bridgeville, Del., F. O. T. Laws	28	6.50	6.50
Bridgeville Ct., Del., R. W. Thomas	12	2.75	2.75
Cambridge, Md.:			
St. Luke, F. C. Kershaw	12	3.00	3.00
Waugh, M. A. Thompson	50	12.25	12.25
Cambridge Ct., Md., R. A. F. Graham	6	1.25	1.25
Church Creek, Md., L. H. Martin	16	3.75	3.75
Crapo, Md., W. B. Whittington	22	4.45	5.25
East New Market, Md., C. W. Pullett	35	8.50	6.00
East New Market Ct., Md., J. A. Fassett	10	2.25	2.25

Federalsburg, Md., F. T. Johnson	20	4.75	4.75
Girdletree, Md., J. L. Nichols	21	5.00	5.00
Golden Hill, Md., D. R. Shockley	5	1.25	1.00
Harrington, Del., G. B. Coleman	22	5.25	5.00
Hurlock, Md., J. N. Bullen	32	7.75	7.25
Laurel, Del., D. G. Waters	20	4.75	4.75
Lewes, Del., T. L. McDonald	12	2.75	2.75
Lincoln City, Del., J. G. Harris	4	.75	.75
Linkwood, Md., E. H. Nichols	21	5.00	4.25
Madison, Md., Jose Angulo	10	2.25	2.25
Milford, Del., J. R. Holland	20	4.75	4.75
Nassau, Del., F. H. Quinn	20	4.75	4.75
Newark, Md., E. H. Jolly	12	2.75	2.75
North Berlin, Md., W. J. Helm	36	8.75	8.75
Preston, Md., W. G. Matthews	25	6.00	6.00
Seaford, Del., W. T. Purnell	12	2.75	2.75
Snow Hill, Md., D. S. Quillen	30	7.25	7.25
South Berlin, Md., E. F. Showell	13	3.00	3.00
Stockton, Md., Alexander Reid	30	7.25	7.25
Trinity, Del., B. B. Carson	10	2.25	2.25
Vienna, Md., M. W. Clark	23	4.50	4.50
Whaleyville, Md., J. H. Dredden	15	3.50	2.25

 \$147.75

CENTREVILLE DISTRICT.

W. H. Johns, Collector.

Charge and to Whom Sent.	No. Sent	Amt. Due	Amt. Pd.
W. R. Price			\$6.00
J. E. A. D. Grigsby			3.50
S. A. Horsey			2.50
T. B. H. Coleman			5.00
W. H. Johns			5.00
Lewis Hodges			3.00
J. O. Stanley			7.25
J. H. Cooper			2.25
M. V. Waters			3.50
T. H. Woodley			5.00
L. W. Molock			1.25
P. W. Price			4.75
W. H. Hayman			2.75
F. C. Gillis			4.25
W. E. Stanley			4.75
G. W. Joynes			2.25
J. C. Bantum			4.75

L. D. Beecham	6.00
S. A. Waters	4.75
J. H. Nutter	5.00
J. O. Lockerman	3.50
C. W. Winder	6.00
R. B. Thompson	3.75
J. H. Blake	4.75
J. E. Nichols	6.00
G. W. Downs	4.75
W. T. B. Devron	2.75

 \$144.00

PHILADELPHIA DISTRICT.

John I. Peaco, Collector.

Charge and to Whom Sent.	No. Sent	Amt. Due	Amt. Pd.
Atlantic City, N. J., A. L. Martin	35	\$8.50	\$8.50
Bridgeton, N. J., J. I. Peaco	31	7.50	7.50
Bridgeton Ct., N. J., W. E. Hilton	20	4.75	4.75
Brooklyn, N. Y.:			
John Wesley, J. R. H. Matthews	2	.25	.25
Newman, T. W. Cooper	17	4.00	4.00
Burlington, N. J., J. H. Blackiston	10	2.25	2.25
Camden, N. J., J. R. Waters	20	4.75	4.75
Delair, N. J., E. F. Morris	20	4.75	4.75
Englewood, N. J., F. D. McQueen	5	1.00	1.00
Grenloch & Rhodes, N. J., C. W. Johnson	7	1.50	1.50
Hudson, N. Y., R. H. Coleman	4	.75	.75
Magnolia, N. J., R. G. Waters	25	6.00	6.00
Merchantville, N. J., L. H. McArthur	14	3.25	3.25
Montclair, N. J., F. J. Handy	25	6.00	6.00
Mount Holly, N. J., Sydney M. Emptage	20	4.75	4.75
Newark, N. J., W. A. Hubbard	40	9.75	9.75
Orange, N. J., E. O. Parker	35	8.50	8.50
Ossining, N. Y., M. C. Anderson	20	4.75	4.75
Philadelphia, Pa.:			
Frankford, J. T. Wallace	10	2.25	2.25
Germantown, J. E. A. Johns	40	9.75	9.75
Haven, J. R. Brown	50	12.25	12.25
John Wesley, J. W. Jefferson	15	3.50	3.50
Somerville, E. E. Parker	10	2.25	2.25
Zoar, J. D. Brinkley	75	18.50	18.50
Zoar Mission, W. Goldsborough	15	3.50	3.50
Pleasantville, N. J., R. S. Johns	33	8.00	8.00
Salem, N. J., W. B. Nelson	25	6.00	6.00

Salem Ct., N. J., J. N. C. Davis	25	6.00	6.00
White Plains, N. Y., L. S. Perry	25	6.00	6.00
Yonkers, N. Y., A. G. Henry	6	1.25	1.25
			<hr/>
			\$157.50

SALISBURY DISTRICT.

O. P. Dickerson, Collector.

Charge and to Whom Sent.	No. Sent	Amt. Due	Amt. Pd.
Cottage Grove, Md., H. C. Snead	36	\$8.75	\$8.75
Crisfield, Md.:			
Shiloh, C. S. Sprigg	30	7.25	7.25
Union Asbury, W. E. Waters	10	2.25	2.25
Dames Quarter, Md., C. W. Shockley	20	4.75	4.75
Deals Island, Md., J. E. Waters	25	6.00	—
Delmar, Del., F. G. Campbell	12	2.75	2.25
Fairmount, Md.:			
Centennial, G. H. Bivins	6	1.25	1.25
St. Andrews, C. T. Covington	22	5.25	5.00
Fruitland, Md., I. D. Pitts	10	1.75	1.25
Greenwood, Md., R. C. Hughes	15	3.50	3.50
Hebron, Md., C. A. Norwood	16	3.75	2.00
Hopewell, Md., W. T. Spellman	25	6.00	6.00
Horntown, Md., O. H. Spence	13	3.00	3.00
Jamestown, Md., O. P. Dickerson	12	2.75	2.75
Keller, Va., L. T. Robbins	25	6.00	4.00
Kingston, Md., I. H. Bivins	30	7.25	4.75
Leemont, Va., E. E. Rogers	15	3.50	3.50
Liberia, Md., Roswell Waters	6	1.25	—
Mardella Springs, Md., L. W. Pinkett	25	6.00	5.00
Marion Station, Md., W. A. T. Miles	30	7.25	7.25
Mt. Vernon, Md., G. S. Jacobs	17	4.00	4.00
Nanticoke, Md., Malachi Rasin	24	5.75	5.75
Oriole, Md., S. G. Dix	18	4.25	4.25
Parsonburg, Md., R. N. Davis	14	3.25	3.25
Pocomoke City, Md., W. R. A. Palmer	25	6.00	6.00
Princess Anne, Md., D. W. Henry	30	7.25	7.25
Quantico, Md., J. A. Kiah	25	6.00	6.25
Salisbury, Md., White Chapel, A. Chase	15	3.50	3.50
Unionville, Md., G. T. Townsend	26	6.25	6.25
Wachapreague, Va., W. H. Turner	15	3.50	3.50
Wattsville, Va., J. S. Coulbourne	25	6.00	6.00
Wetipquin, Md., W. W. Brown	12	2.75	2.75
White Haven, Md., J. O. Griffin	11	2.50	2.50
			<hr/>
			\$135.75

REPORT OF COMMITTEE ON BOARD OF NEGRO EDUCATION.

Since to us has been committed, in a large measure, the spiritual and educational interest of all the colored people in our Conference territory, we deem it wise to emphasize the need of the best possible preparation on the part of those who aspire to a place in the ministry of our church.

We should remind our young people that the time has gone when positions of influence, or lives of great usefulness may be reached save by those who are willing to pay the price of careful and thorough training.

The sight of hundreds of our youths, richly endowed by God, sinking yearly beneath the waves of immorality which are sweeping over us, should wring our hearts with such agony as could not be borne, but by persistent, self-sacrificing, wisely directed effort to multiply agencies and enlarge facilities for the salvation of as many as may be saved.

We rejoice in the large-hearted liberality of the church, in the establishment and maintenance of such institutions as Morgan College, Princess Anne, and Gammon Seminary, and other institutions for the development of the above mentioned youths.

WILLIAM R. A. PALMER.

W. C. BOWLAND.

A. L. MARTIN.

J. N. BULLEN.

REPORT OF COMMITTEE ON THE SANCTITY OF THE SABBATH.

Whereas, commercial interests are more and more determined to utilize the Sabbath for their own ends; and whereas, we note a great clamor for the legalizing of baseball games, motion picture shows, and other forms of Sabbath desecration; we solemnly and seriously face the issue and ask:

Shall we sit idly by and not raise our voices in protest against such an attempt to make a mockery of this most significant Christian institution and mark of American idealism? No, we ought to resist it with all the forces at our command.

Resolved, That every Methodist preacher deliver at least one sermon each year, that the people may be awakened and kept alive to this peril and aroused to defend this cause of righteousness.

Resolved, further, That special efforts be put forth to instruct the children, so that they may grow up with a hallowed sense of the meaning of this day, and may therefore be led to observe it as a sacred day.

W. C. BOWLAND, President.

W. H. JOHNS.

REPORT OF THE BOARD OF SUNDAY SCHOOLS.

Of all the organizations of the church none is of greater importance than the Sunday Schools. The Sunday School, while not a church within a church, is an organization within an organization. As members of the Sunday School we are definitely religionists, whose specialty is the cultivation of spirituality, whose ultimate aim is spiritual victory. The Sunday School must not be derelict in embracing the great opportunity which the World Programme of the church offers. This is a wonderful opportunity for development and achievements. By availing herself of this opportunity the Sunday School will prove an important factor in helping to bring the world at the feet of Jesus, "clothed and in its right mind." When we ask the question; What is the Sunday School's relation to the great religious forces which make for the betterment of mankind? Is she aiding the triumph of the cross? Will she occupy an honored place in the millennial procession when the King shall come in His beauty accompanied with the holy angels and shall enter Mt. Zion, the City of our God? The answers to these questions is her record in the past and her accomplishments at present. If statistics are true, the Sunday School furnishes 80% of the Church's membership and 75% of the ministry. Certainly we are all aware of the fact that the Sunday School raises her full apportionment of the Centenary. We must labor earnestly to keep this organization active. Let us stand by the Sunday School so that we may truthfully say the fabrics which our fathers reared still stand in undiminished glory. The past has taught its lesson, the present has its duty, and the future, its hopes.

SI

LAKE,

LARK,

E. E. OGERS,

J. O. LOCKMAN,

J. A. KIAH,

P. M. SHELTON,

T. E. RANDALL, Secretary.

REPORT OF THE COMMITTEE ON WORLD SERVICE OF THE METHODIST EPISCOPAL CHURCH.

Your Committee takes pleasure in expressing the gratitude of the Delaware Conference in the fact that the Methodist Episcopal Church, in the Centenary Celebration, has inaugurated a new day in missionary activity. The church is pregnant with the missionary spirit of the Christ. The pledging of more than one hundred millions of dollars for missions has created one of the greatest spiritual awakenings that the world has ever seen. The use of the many millions already collected has produced a mighty harvest.

When we view the world's condition and realize the great responsibility resting upon the Church, we are ready to renew our energy and push on with all our might until the kingdom of our Christ shall become the kingdom of this World. The past achievements are constantly stimulating us to greater activity.

As we view the field and see the unfinished tasks that await us we are determined to work until every project on the church's programme has been finished as laid out by our Council's Boards of Benevolence.

Therefore: Be it resolved that we will very early in the year strive to raise all possible on unpaid centenary pledges in order that there may be no retarding of the Church's world programme.

Be it further resolved that before the year closes we have in all of our churches an every member canvas to secure the subscriptions for next year's programme.

We most heartily appreciate the way in which the World Service Programme has been presented to us by our resident Bishop, Dr. Joseph F. Berry, Dr. I. G. Penn, Dr. F. H. Butler, Dr. P. J. Maveety, Dr. W. A. C. Hughes, Rev. Harry F. Farmer, Dr. E. R. Heckman, and by our own area secretary, Dr. L. C. Murdock. May the spirit of our great church continue until a complete success of the World Service of the M. E. Church has been attained.

M. A. THOMPSON,

W. A. T. MILES,

J. E. A. JOHNS,

L. S. MOORE,

T. H. WOODLEY, Committee.

THE REPORT OF THE GOUCHER MEMORIAL.

The joint Commission on the John F. Goucher Memorial, consisting of the Washington and Delaware Conferences organized and recommended the following:

S. A. Virgil (Washington Conference), President.

F. J. Handy (Delaware Conference), Secretary.

T. H. Kiah (Delaware Conference), Treasurer.

The recommendations are:

(1). That a Bust be erected to the memory of John F. Goucher, D. D., to be placed in one of the Halls of Morgan College, Baltimore, Md., and the Secretary of the Commission write to each member of the Alumnae, the Conferences, and other friends, and request them to give a free will offering for the same.

(2). To establish a fund to be known as "The John F. Goucher Morgan College Endowment Fund," to be provided for as shall be determined later.

(3). That a representation of each Conference be requested to present the matter of the Bust and the Memorial Fund before their respective Conferences as opportunity presents itself.

(4). That each Conference be requested to authorize a column in the Treasurer's Report in order that credit might be given for this Memorial Fund.

Members of Commission:

Delaware Conference—F. J. Handy, T. H. Kiah, W. C. Thompson, S. A. Horsey, L. S. Moore.

Washington Conference—S. A. Virgil, J. W. Waters, J. C. Allen, C. A. Johnson, Wm. M. Holt, William Brown, C. E. Jones.

REPORT OF THE COMMITTEE OF THE DELAWARE AND WASHINGTON CONFERENCES ON SUMMER SCHOOL OF THEOLOGY.

The Committee of the Delaware and Washington Conferences on the Summer School of Theology recommend the following:

(1). The selection of Dr. Ernest Lyon as Manager and F. J. Handy, Dean.

(2). That the combined commission of the two Conferences constitute the Executive Committee of the School.

(3). That Princess Anne Academy, Princess Anne, Md., be selected as the place to hold the Summer School of Theology, and the date be fixed from July 31 to August 10 inclusive.

(4). That the Dean and the Chairman of the two Conference Boards of Examiners constitute the committee on the selection of a Faculty for this Summer School.

(5). That Dr. Ernest Lyon be authorized to receive the tentative traveling accounts of the candidates for admission on trial, the Faculty and others associated with the School, and the same be forwarded to Dr. Allan MacRossie.

W. C. JASON,
ERNEST LYON,
G. E. CURRY,
ABRAHAM JENKINS,
H. T. JOHNSON,
F. J. HANDY.

REPORT OF MANAGER OF THE DELAWARE AND WASHINGTON CONFERENCES INSTITUTE.

The attendance of the past years Institute held August 14th to 21st at Morgan College was the largest yet of our Institute efforts. The student enrollment was 154, the student and faculty enrollment were 172. The dormitory capacity of Morgan College was taxed to the uttermost.

The arrangement made with Morgan College for boarding the Institute leave the only resource for the Institute to secure funds for the carrying forward of this great religious educational program, promotional money from the charges and from the Institute concert and Sunday collections. All the members of the faculty of the Institute give gratuitously their service. The Management however pays their traveling expenses, text books and board. When we take into consideration the nature of the work which it is the aim of the Institute, and the number of persons who must be employed in the faculty to finance such an undertaking is no small task unless we secured the co-operation and support of every member of these two cooperating Conferences. For the past two years the manager has carried the deficit of Institute—First, because he believes in the work which the Institute does. Second, because he believes the men in the two Conferences will pay him back the amount advanced.

The following is the Financial Report of the Management of the past year.

Deficit from 1921	\$127.00
Board for faculty for 1922	126.00
Text books for 1922	18.00
Program for 1922	96.00
Faculty traveling expenses	196.00
Telegrams	1.75
Auto hire	5.00
Donations Y. M. C. A. for cots	10.00
Auto truck hire	14.50
Material for playground	9.63
Cuts	24.00
	<hr/>
	\$627.88

Receipts for 1922 Institute.

From registration	\$308.00
Promotional from charges from Washington Conference	40.00
Delaware Conference	54.00
From concert	20.80
From collections	19.20
	<hr/>
	\$442.00
Total expense including deficit	\$627.88
Funds from Conferences	442.00
	<hr/>
Due Manager	\$185.88

A. J. MITCHELL, Manager.

REPORT OF CONFERENCE CLAIMANT'S AGENT.

The following amounts have been received this Conference year for the Conference Claimant's Investment Fund.

Mrs. Anna A. Keator	\$100.00
Rev. J. T. Fletcher	10.00
Mr. John H. Dulany	5.00
	<hr/>
Total	\$115.00

JOSEPH R. WATERS, Agent.

XV.

RESOLUTIONS.

Greeting and Welcome.

Whereas, In the wisdom of the Board of Bishops, we have sent to us our resident and senior effective Bishop, Joseph F. Berry, D. D., LL.D., to preside over the sixtieth session of our Conference; and

Whereas, In the providence of our Heavenly Father the Bishop's life has been spared and his health and vigor conserved, and is now present to perform the duties and rights and prerogatives of his great offices;

Resolved, That we extend to our presiding officer, the Bishop's counsel, our profoundest thanks for their judgment in the selection of our presiding officer; be it further

Resolved, That we extend to our Bishop for our lay members, our constituency and ourselves the most cordial welcome possible.

Resolved, That we do pledge to him our heartiest and most sympathetic support and co-operation in the transaction of all business by being in our places at the hour set.

Resolved, finally, That we pray earnestly and fervently that the Divine Hand may be over him and the Conference, so that the spirit of the Christ may be felt in all our deliberations.

L. S. MOORE.

Resolution Change of Board of Church Aid and Home Missions.

Whereas, There is a great demand to strengthen the Mission points, and establish new work throughout our boundary, and since we recognize the force of the apostle's injunction, that "We who are strong ought to bear the infirmities of the weak," and

Whereas, The City Missionary Society of the Philadelphia Conference having changed their charter giving larger scope for operation, which includes our entire territory; be it

Resolved, That our Local Benevolent Fund known as Church Aid and Home Mission be transferred to the Philadelphia City Missionary Society of the Methodist Episcopal Church, with such representation of this Conference upon their Board of Directors as their charter may permit.

J. W. PARKER,
CHAS. A. TINDLEY,
J. R. BROWN,
T. H. KIAH,
WM. E. HILTON,
W. C. JASON.

Resolution Endorsing Governor Pinchot.

Whereas, by the effort of the great Governor of the State of Pennsylvania, the Honorable Gifford Pinchot, the recent Legislature passed a law enforcement bill, whose intent and purpose was the absolute and total destruction of the saloon within the State of Pennsylvania, with all of its kindred evils a menace to society and an outlaw whose death is as certain as the second coming of the Son of Righteousness; therefore, be it

Resolved, That this Delaware Conference of the Methodist Episcopal Church now assembled halls with delight the news of the defeat of the efforts of the sponsors of the liquor traffic and pray the blessings of Almighty God upon a Governor and a Christian who rang true at a time when the eyes of the whole nation were upon him.

Signed:

CHARLES A. TINDLEY,
ROBERT G. WATERS,
J. W. BOND,
W. J. L. HUGHES,
J. A. T. FOUST,

Conference Support.

Realizing that the small amount of money given for the support of the Conference and also the methods of collections at various times is entirely inadequate to meet the needs, be it

Resolved, That we request the District Superintendents to make an apportionment equal to 1% of the Pastor's Salary, excluding house rent, for Conference support. Said apportionment to be collected from the various charges.

W. A. HUBBARD,
CHARLES A. TINDLEY.

The Delaware and Washington Conference Summer School of Theology.

Whereas, On December 24, 1923, upon an informal invitation of Dr. Allan MacRossie, Educational Director for the Commission on Courses of Study, a group of brethren from the Delaware and Washington Conferences convened for the purpose of considering the advisability of establishing a Summer School of Theology for these two conferences, this committee recommends the establishment of such school, to be held at Princess Anne, Md., at a time agreeable to both Conferences and further, appointed a committee of three from each Conference together with the District Superintendents to formulate such plans as may be necessary for the creation of such school.

The committee from this conference was W. C. Jason, H. T. Johnson and F. J. Handy. Therefore, be it

Resolved, That this Conference approve this recommendation and the appointment of this committee.

It is understood that the students in the Conference Course of Study and the candidates for admission on trial may not be excused from this school nor take their examinations at the Conference without the permission of the faculty.

J. T. FLETCHER,
J. W. JEWETT,
D. H. HARGIS,
J. H. SCOTT,
R. H. WALLACE.

Camphor Memorial.

Whereas, It pleased Almighty God in His wise providence to translate the late missionary, Bishop Alexander P. Camphor, Monrovia, Africa, and

Whereas, He was at one time a member of the Delaware Annual Conference of the Methodist Episcopal Church, and

Whereas, The said Annual Conference should out of appreciation for the work for which he so faithfully wrought, express itself in a memorial way,

Resolved, That the Delaware Annual Conference raise and deposit with the Board of Foreign Missions not less than \$1000 for a scholarship which shall be known as the Bishop Alexander P. Camper Scholarship.

Resolved, That said \$1000 shall be apportioned among the several Districts as the judgment of the District Superintendents may determine.

Signed:

E. F. SHOWELL,
W. J. L. HUGHES,
W. A. HUBBARD,
T. W. COOPER,
J. H. NUTTER.

Commending Missionary Sermon.

Resolved, That we appreciate in the highest terms the Missionary message, which was laden with rich and spiritual truths. It was indeed a spiritual treat and uplift to the hearers, and we pray God's blessings upon the messenger, the Rev. R. B. Thompson.

Signed, By Members of Committee:

W. T. B. DEVRON,
E. E. PARKER.

Resolution of Thanks.

Whereas, The Delaware Annual Conference had the privilege of holding its sixtieth session in John Wesley M. E. Church, West Philadelphia;

Whereas, Churches of other persuasion and organizations gladly opened their doors and took us in and so cooperated with us in working out our program, therefore be it

Resolved, First—That we express to the painstaking pastor, J. W. Jefferson, our profoundest appreciation and respect for the admirable way in which he catered to our every need.

Second—That we extend to the loyal officers, members, friends and well wishers our heartiest thanks for the hospitable way in which they contributed to our spiritual and physical needs.

Third—That we thank the various Choirs for the artistic way in which they inspired us with their soul-stirring music.

Fourth—That we show our appreciation to the sexton of the church for the way he kept the building, cheerful and comfortable, by lifting and presenting to him a very substantial purse.

Resolved, Finally, we pray God's richest blessings upon all who contributed in any way to our comfort while here and we trust our stay shall prove a benediction to this church and community.

R. A. F. GRAHAM,
L. S. MOORE,
W. T. B. DEVRON,
J. L. NICHOLS,
E. E. PARKER,
R. H. COLEMAN.

Resolution on Delaware and Washington Conference Epworth League Institute.

Whereas, There has been assigned to the Epworth League of the Methodist Episcopal Church the task of furnishing religious training and fuller consecration of our youth;

Whereas, The Epworth League Institute such as was conducted at Morgan College last year under the auspices of the Delaware and Washington Annual Conferences are meeting a great need as seen by the church, in completing this task.

Resolved, That we pledge our moral and financial support to the Washington and Delaware Conference Epworth League Institute to be held at Morgan College Aug. 13-20, 1923.

Resolved, That we endorse very heartily the Epworth League Institute held at Morgan College last year and express our appreciation and thanks to the Dean, management and teachers for the services which they rendered at a sacrifice and without financial compensation.

Resolved, That we endorse and pledge increased support to the Rev. Dr. F. H. Butler, Epworth League Secretary for the colored Conference of the Methodist Episcopal Church.

Resolved, Finally, that we request each District Superintendent to appoint one member from his district to serve as a member of the committee on Faculty.

J. R. BROWN,
W. A. HUBBARD,
E. O. PARKER,
W. C. THOMPSON.

Recommendation From Laymen's Association Concerning Transfer of "The Home."

Philadelphia, Pa., April 7, 1923.

A Committee of laymen of the Delaware Conference Laymen's Association met in conference with the District Superintendent relative to "Resolutions submitted by said Association of the Delaware Annual Conference." The transfer of "The Home" secured by the Philadelphia and South Philadelphia district was discussed and agreed to convey by deed said property to the Delaware Annual Conference, a body corporate. Upon motion a \$25,000 Campaign was decided upon to begin April, 1924, and to continue for a period of five years, endeavoring to raise \$5000 each year. It was agreed that the Home be supported during the Conference year 1923-1924 by selecting one Sunday in which to raise funds. Motion that a committee of fifteen, a minister from each district, a layman from each district, three laymen and two ministers at large shall constitute the Board of Control, and the District Superintendent ex-officio. So ordered. We recommend the election of the following—

Ministers.

- Cambridge District Rev. M. W. Clark
- Centreville District S. J. Horsey
- Philadelphia District J. E. A. Johns
- Salisbury District D. W. Henry
- South Philadelphia District Rev. C. A. Tindley

Laymen.

Cambridge District—George L. Waters.

Centreville District—Fred Jewett.

Philadelphia District—J. H. Lewis.

Salisbury District—H. W. Jones.

South Philadelphia District—C. E. Brown.

At large—Laymen—W. F. Simmons, R. J. Chandler, Charles Coulbourne.

At large—Ministers—Rev. A. L. Martin, Rev. W. B. Perry.

Committee: W. F. Simmons, J. H. Lewis, H. W. Jones, Charles Coulbourne, Emanuel Johnson, George L. Waters, H. S. Wilson, R. J. Chandler.

 Resolution of Laymen's Association.

Resolved, That we, the Laymen of the Delaware Conference of the Methodist Episcopal Church in Conference assembled in Philadelphia, composed of citizens of Pennsylvania, Delaware, Virginia, New Jersey, and Maryland, endorse the adoption of the prohibition enforcement law recently adopted by the Legislature of Pennsylvania. We commend the legislators for their patriotism in placing on the statute books of Pennsylvania a law which shall make Pennsylvania comply with the terms of the Eighteenth Amendment.

Resolved, That we endorse the forward stand of the Hon. Gifford Pinchot, Governor of the Commonwealth of Pennsylvania, in fulfilling his campaign pledges thus making the people of the country realize that he believes in the maintenance of law. His attitude in this matter makes for civic righteousness.

The laymen of the Delaware Conference Association and especially those of the State of Delaware appreciate the magnificent contribution made by the Honorable Pierre S. Dupont to Negro Education, making Delaware one of the leading States in the Union in public education. He has given more than one million dollars to establish Negro schools in Delaware, and several hundred dollars worth of furniture to the Dover State College. As a religious association we protest against that iniquitous organization known as the Ku Klux Klan whose policy is against the Catholics, Jews, and Negroes as well as civic righteousness. We ask that the District Superintendent and pastors of the Delaware Conference consent to give us one Sunday of each Conference year to raise funds for the support of the Conference Home for aged laymen.

Committee:

W. F. SIMMONS,

H. W. JONES,

J. H. LEWIS,

CHARLES COULBOURNE,

GEORGE L. WATERS,

R. J. CHANDLER,

EMMANUEL JOHNSON,

H. S. WILSON.

XII

MEMOIRS.

ALBERT W. LOWBER. . .

Albert Washington Lowber, son of John and Rebecca Lowber, was born at Port Penn, Delaware, July 26th, 1842, and departed this life at Atlantic City, New Jersey, March 30th, 1922, aged 79 years, 9 months, 4 days.

At the age of 24 years he was converted and joined Zoar M. E. Church during the pastorate of the late J. H. Pearce, where he soon became a class leader and Sunday School Superintendent, and soon after he was licensed as a local preacher and almost immediately entered The Centenary Biblical Institute, now Morgan College, Baltimore, Md. There he remained three years, preparing for his life-work after which he taught in the public schools of Delaware for one year.

On August 18th, 1875, he was married to Miss Edith M. Anderson and to this union were born seven children, viz.: Olivia, Mae, Oscar, Bertha, Addie, Lillian, and Aldina, five of whom preceded him to their final rewards.

In 1876 he was received on trial into the Delaware M. E. Conference and ordained deacon by Bishop E. S. Jones.

In 1880 he was ordained Elder by Bishop Bowman. With great success he filled the following appointments, viz.: Still Pond, 3 years; Denton, 2 years; Church Creek, 3 years; Salisbury Circuit, 2 years; Fruitland, 1 year; Wilmington, 2 years; Royal Oak, 3 years; Newport, 2 years; Townsend, 1 year; Church Hill, 3 years; Mardela Springs, 3 years; South Berlin, 4 years; Dover Circuit, 1 year; Sassafras, 3 years; Barclay, 2 years; Wetipquin, 7 years; retiring in the year 1917.

He was of a quiet, even disposition and he truly loved his family, for he was a devoted husband and a loving father. He was faithful to his church and his call to the Ministry.

While his Conference was in session at Atlantic City, during the early Friday morning hours and while his brethren were peacefully sleeping, he quietly moved out of the old house and when Nature's sun shone in his chamber, Albert W. Lowber was not, for God had taken him.

Thus ends a life of rare usefulness and beauty.

Well done, thou good and faithful servant, enter thou into the joy of thy Lord.

"We miss you here,
We'll meet you there."

His wife and two children survive him. The funeral services were held at Atlantic City, N. J., on Monday, April 2, 1922, with Rev. J. T. Fletcher, District Superintendent, in charge, assisted by Revs. W. B. Per-

ry, D. H. Hargis, R. H. Wallace and others, after which services the remains were taken to Philadelphia and on April 4, 1922, funeral services were conducted in Zoar M. E. Church, by Rev. J. T. Fletcher, assisted by Revs. J. H. Scott, J. E. A. Johns, J. R. Brown, W. B. Perry, W. J. Parker, the writer, and others. Interment was made at Simpson Cemetery, Newport, Del., to await the resurrection of the dead.

E. E. PARKER.

JOHN W. BOWLING.

John W. Bowling, son of John and Henrietta Bowling, was born near Brandywine, Prince Georges County, Md., March 27th, 1857, and departed this life at Mardela Springs, Md., in the full triumph of faith, Saturday, June 3rd, 1922. Age 65 years and 7 days.

He leaves to mourn their loss a faithful and devoted wife, four sons, four daughters, and two grandchildren. He was twice married. His first wife was Miss Lucy Mead, who died in 1885. He was married the second time June 2nd, 1887, to Miss Annie M. Flamer, now his widow. He was converted on Wye Camp Ground, Queen Anne County, Md., in 1885, and joined John Wesley M. E. Church at Carmichael, Md., where he retained his membership until he joined the Delaware Conference.

He was licensed to preach by Rev. L. H. Martin, and joined the Delaware Conference at St. Daniels M. E. Church, Chester, Pa., in the year 1896. Before joining the Conference he supplied Ridgely, Md., one year, and three years afterward; Woodland, Md., one year; Warwick, Del., three years; Mt. Vernon, then Widgton, Md., one year; Wachapreague, Va., three years; Hurlock, Md., four years; Woodland, Md., one year. Retired 1912. While in the Retired relation he supplied Liberia, Md., one year, and Fruitland, Md., from August, 1917 until the Conference Session of 1918, when his relation was changed from retired to effective. He then served two years more at Fruitland and two months at Mardella Springs, when he fell in the gospel harness and passed happily to his reward.

While at Ridgely he moved the church from Boonsboro to Ridgely and built a parsonage. He also moved a church at Hillsboro, Md. He remodelled the church at Mardella Springs and painted the same.

He was a strong, intellectual, and forceful preacher and was acceptable in the pulpit of any charge in the Delaware Conference.

He knew the Word of God and preached it without fear, favor, or affection. He knew the Church, its Discipline, and its programme, which he endeavored to instill into the hearts and lives of his flock. He was one among the first to secure the full Centenary quota in pledges on the Salisbury District.

He was of a jovial, light-hearted disposition, and it was impossible to be heavy-hearted or despondent in his company.

He carried sunshine with him and darkness and gloom disappeared at his approach.

The pastors with whom he was associated on the district were always made glad when he appeared among them, and there were always a number around him, listening to his usual wit and humor, and having their spirits revived. He loved the brethren and whenever possible he never failed to mingle with them. He was a devoted husband and father. His children adored him and he in turn loved and adored them. Their love and affection for him were clearly manifested by their attention and care, when they, with the devoted wife and mother, were present at every sign of unrest to administer to his needs.

His District Superintendent and Rev. J. M. Dickerson called to see him the day before his death, and found him in a very weak condition, scarcely noticing anything or anybody. And he remained in that semi-conscious condition to the end. All that medical skill and good nursing could do was done, but to no avail.

The brave old soldier, with a long warfare, of many hard fought battles, and with many victories to his credit, stacked arms on Life's battlefield, and went sweeping through the heavenly gates to hear the Master say, "Well done!"

Though he left no parting word, but quietly stole away, just before the setting sun, he entered the portals of that peaceful abode where the sun never goes down, and greeted the inhabitants over there with an eternal good morning.

The funeral services were held at the Mardella Springs Church, of which he was pastor, June 5th, at 3:00 P. M., conducted by the Rev. J. W. Jewett, his District Superintendent, assisted by Revs. J. M. Dickerson, C. S. Spriggs, M. W. Clark, Professor T. H. Kiah, C. L. Anderson, and the writer.

The remains were laid to rest in the Mardella Springs Cemetery.

Life's race well run,
Life's work well done,
Life's Crown well won.

ABRAHAM CHASE.

CHARLES WESLEY DOWNS.

Charles Wesley Downs was born at Owens Mills, Baltimore Co., Md., February 13, 1870; died July 17, 1922, in the hospital, at Easton, Md.

While he was yet a lad, he came with his mother and sister to live in the vicinity of St. Michaels, Md., where he grew to manhood.

He was converted in 1895 and became a member of Union Methodist Episcopal Church, St. Michaels, Md. At once he began to serve in the church, manifesting particular interest in the Sunday School. He became

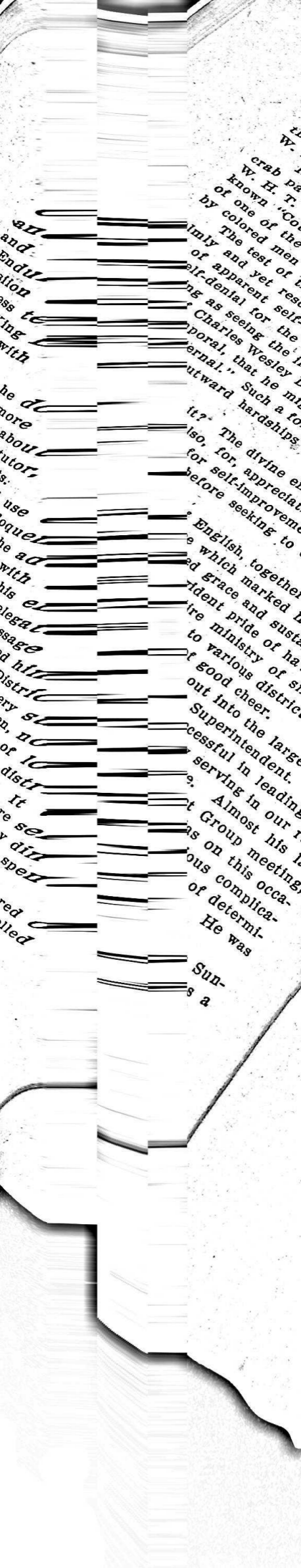

and
Endu
million
ess te
ring with
he du
more
about
tutor,
s:
use
roquer
he ad
with
his et
legal
ssage
nd him
stric
ery su
n, no
of lo
distr
It
re se
y din
spen
red
elled

W.
crab pa
W. H. T.
known "Col
of one of the
The test of t
by colored men
The test of t
of apparent self-
imply and yet reso
of self-denial for the
ng as seeing the
Charles Wesley
poral, that he mi
ernal." Such a fo
outward hardships
The divine el
it? The appreciat
also, for, appreciat
for self-improvement
before seeking to
English, together
e which marked
ed grace and susta
ident pride of ha
tre ministry of sh
to various districts
t good cheer.
out into the large
Superintendent.
successful in leading
e. Almost his l
t Group meeting
as on this occa-
ious complica-
of determi-
He was
Sun-
s a

He was called by District Superintendent Rev. W. J. L. Hughes to supply Horntown, Va. Here he served successfully four years and a half. He was then appointed to Marydel charge where he served four years and four months with acceptability and success.

At New Church, Va., he leaves a material monument to his labors in a new church, built and completed; and at Horntown a new parsonage.

At Marydel, his last charge, he renovated Mt. Zion church by adding a new recess choir gallery and the church was nicely painted inside and out. Other improvements mark his labors.

While busily engaged in the spiritual and temporal upbuilding of this charge he suffered a severe attack of appendicitis, and on advice of the attending physician was taken to the Easton Hospital where an operation was performed. His affliction was borne with much patience and Christian resignation. He was visited and comforted by his loving wife, his brother, Rev. J. W. Gillis, friends, and ministerial brethren. By the writer he sent to his ministerial and lay brethren in District Epworth League and Sunday School Convention assembled words of inspiration and hope.

Those who knew him best, knew him to be of a reserved and passive disposition. When he preached to his people they always took knowledge that he had been with Jesus.

In the death of Brother Gillis not only the Centreville District, but the Delaware Conference sustains the loss of one of our most faithful ministers and pastors. He was held in high esteem for his manly, brotherly, and Christian character, and for his active interest in the progressive programme of the great M. E. Church.

There were two funeral services held, one at Marydel and the other at Fairmount. At Marydel the services were conducted by District Superintendents R. H. Wallace and D. H. Hargis, assisted by the other ministers of the Centreville District.

At Fairmount, Rev. C. T. Covington was in charge of the services, assisted by Principal T. H. Kiah, Dr. W. R. A. Palmer, and other ministers of the Salisbury District.

Rev. Frederic C. Gillis leaves to mourn their loss his widow, nine children, three brothers, three sisters, and many relatives and friends.

Servant of God, well done,
Thy glorious warfare's past;
The battle's fought, the victory won,
And thou art crowned at last.

J. H. NUTTER.

NICHOLAS BROWN.

In memory of our translated friend, the late Rev. Nicholas Brown, the son of Frisby and Sarah Brown, was born in Still Pond, Md., April 23, 1858.

He was trained by pious Christian parents and as a result of their early training, he was led to Christ and joined the Methodist Episcopal Church on Still Pond charge.

Brother Brown was a strong character, a progressive leader among his people, a devoted Christian, a thorough Methodist, a strong Gospel preacher of more than ordinary ability, a faithful yet sympathetic pastor, a model husband, and a devoted father. Brother Brown was married early in life, from this union three daughters were born: Sarah, Beulah, and Cora.

The Rev. N. B. Snowden performed the second marriage December 12, 1897, at Chester, Pa.

There were no children born from this union. His devoted wife and three daughters survive him.

Three months he battled with a complication of physical ailments, and was tenderly cared for by his loving companion, physician and friends.

A Christian interview was held about his bedside. He was asked the following question: "You are enjoying a happy time in the presence of the Lord?" He cheerfully said: "The Lord is here with me." "Do you look with pleasure upon the service you have given the Lord Jesus?" "I have enjoyed every minute and if I had the strength I would give more time for the glorious service of the Blessed Lord." "What shall we tell the men on the District when we see them?" "Tell them I have finished the task and kept the faith. Meet me in the gloryland."

This glorious incident closed by singing, "My Faith Looks Up To Thee," and a prayer was offered to God for his great life.

Brother Brown fell asleep in his sixty-fifth year, in the full triumph of faith, Thursday, January 28, 1923, at 2:15 A. M.

He wrought well and filled the following appointments with marked success: Middletown, Del., he served with credit four months of the unexpired time of the late Rev. J. A. Jeffers; Catlin, Md., 3 years; Barclay, Md., 3 years; and Williamsburg, Md., 2 years. The funeral service was held in Williamsburg, Talbot Co., M. E. Church Monday at 10:00 A. M. Rev. Dr. R. H. Wallace, District Superintendent, delivered the eulogy very effectively.

The following pastors took part in the service: Revs. J. C. Bantum, F. T. Johnson, C. W. Winder, W. T. B. Devron, T. H. Woodley, J. H. Nutter, J. H. Blake, M. V. Waters, and Mrs. J. O. Stanely sang by request, "His Eye Is On The Sparrow."

The following pastors were present: Revs. J. E. Nichols, P. W. Price, W. R. Price, W. H. Hayman, J. O. Stanley, S. J. Horsey, T. B. H. Coleman, and O. J. Hayman, of the A. M. E. Church.

3
2
6
3
2
2
2
2
1
1
1
2
3
3
3
2
2
2
1
3
1
2
5
3
3
5
4
3
4
5
1

2
3
1
1
1

The body was removed to Still Pond, and placed in state in Mt. Zion Methodist Episcopal Church, where it was viewed by crowds of friends, white and colored.

Tuesday morning, at 11:00 o'clock, a memorial service was held, under the direction of the pastor, Rev. W. C. West.

The church was crowded with friends, who knew the late Rev. Nicholas Brown from childhood, and had come to honor his life of actual Christian service.

Memorial addresses were delivered by Revs. W. C. West, J. H. Stevenson, L. E. Hodges, George H. Hackett, and J. H. Blake.

John N. Bennett, Esq., of Chestertown, Md., paid a fitting tribute to the life and character of this honored, translated friend.

The body was laid to rest in Mt. Zion M. E. Cemetery, Still Pond, Md.

HESTER A. BERRY.

Mrs. Hester A. Berry, widow of the late Rev. B. W. Berry, was born in Jueen Anne County July, 1857, and departed this life February 4th, 1923 at her late residence, Fourth and Berkly Street, Camden, New Jersey. Mrs. Berry was of a loving disposition and had many friends. She was a faithful Church worker, and a great help to her husband in the many charges which he filled in the Delaware Conference. She opened her house for religious services where they struggled hard to maintain what was known as Camden Mission. After the death of her husband she united with Ferry Avenue M. E. Church, where she was faithful till death according to her means no one was more liberal than sister Berry.

The funeral services were held at her late residence by the writer, assisted by Revs. J. W. Bond and J. W. Parker. The remains were laid to rest in Mount Peace Cemetery, Lawnside, N. J.

She left to mourn her loss a brother, an adopted daughter, Mrs. Mame Adams, and an adopted son Eearl Polk, and several near relatives.

The graves of all his sains be blest
And softens every bed
Where should the dying member rest
But with their dying Head?

JOSEPH R. WATERS.

HANNAH MATILDA ADAMS.

Hannah Matilda Adams, widow of the late Rev. Peter J. Adams, was born May 5, 1850, in Easton, Talbot County, Maryland. She departed this life December 20, 1922, at the age of three score and twelve years.

She was graciously converted at the age of 12 years and joined the

Methodist Episcopal Church at Preston, Caroline County, Maryland, and spent sixty years in the Christian warfare with a careful, consistent life. She was always devoted to the church of her choice to which she was very faithful and gave active service.

She was married to the Rev. Peter J. Adams in 1870, the year of his admission in the Delaware Annual Conference on trial. This was a happy union. He said in the story of his life that his marriage to Miss Hannah Gibson was always a means of grace to him. To this union 10 children were born, of whom 5 survive.

Through all the difficulties of the ministry in those early days of the Delaware Conference she proved herself a helpmate indeed to her husband. After his death she spent the remainder of her days in St. Daniel's M. E. Church in Chester, Pa. She lived a sainted life in the minds of all who knew her until December 20, 1922, when God called her from the Church Militant on earth to join her husband in the Church Triumphant in the sky.

Her funeral was held in St. Daniel's Methodist Episcopal Church, Chester, Pa. The services were conducted by the pastor, assisted by the Rev. J. W. Bond.

WM. J. L. HUGHES.

BELLA T. GRAHAM.

Sister Bella T. Graham, wife of the Rev. R. A. F. Graham, until recently pastor of the Cambridge Circuit, Cambridge District, Delaware Conference, M. E. Church, passed to the Great Beyond on Aug. 9, 1922. For many years Sister Graham held a prominent position in social and religious circles throughout the cities of Philadelphia and New York. After graduating from the West Philadelphia High School, the School of Fine Arts, the St. Joseph Conservatory of Music, and spending two years in the University of Pennsylvania, she realized that if she would best serve the race of which we are so proud she should derive information from other sources. Hence on two occasions she traveled to Europe and spent most of her time in Paris, France. Returning to the United States she lived in Philadelphia and New York, respectively, and in both cities she conducted a conservatory of music and a millinery shop. She was a life-long Methodist, as her parents were, her father having been a Methodist preacher for many years in the city of Philadelphia. Leaving New York, she came to Lawnside, N. J., where she was an active worker in the Mount Zion M. E. Church. She resided at this last named place until December 27, 1921, when she was happily married to the Rev. R. A. F. Graham, and heartily entered into the work of the Cambridge Circuit with her husband. Here her ability, whether in music, millinery, or social work, became indispensable and her devotion to the work, coupled with her husband's strenuous

efforts, actually brought the Cambridge Circuit to the golden age of its history.

But it was not hers to see the actual fruits of her labors for on August 9, just a little over seven months after she was married she fell asleep only to awake on the resurrection morning. Her passing is an irreparable loss, not only to her husband, but to the local Church and community. She is survived by her husband and a number of relatives. The Rev. J. Da-Costa Harewood officiated at the funeral service.

"Sleep on, beloved, sleep and take thy rest,
We loved thee well, but Jesus loves thee best,
Good night! Good night! Good night."

R. A. F. GRAHAM.

MARTHA ENNIS JOHNSON.

The late sister Martha Ennis Johnson, the subject of this sketch, was born to the late Armstead and Mary Ennis July 4th, 1873 at Lynchburg, Va., and departed this life at 10.40 p. m., Saturday, January 27th, 1923; aged 49 yrs., 6 mos., 23 days.

Sister Johnson was practically reared by her only brother, the late W. H. O. Ennis, having been deprived of both father and mother in the sixth year of her childhood.

She received her education in the public schools of her native city and Hampton Institute. She taught public school three years in Lynchburg, thence she came to reside permanently in Delaware City, Del., where her brother had come to live in 1880. In January, 1890, she experienced her second birth.

In 1892, May 12th, she met the Rev. F. T. Johnson, who was then pastor at Delaware City. This acquaintance ripened into friendship which resulted in their being united in the holy bonds of matrimony, April 26th, 1893, by his brother, the Rev. Hampton T. Johnson. They lived happily together for 29 yrs., 9 mos., 1 day, 2 hrs., 40 minutes. Covering a successful pastorate in the following charges—Beckwith, Md., Seaford, Del., Lee-mont, Va., Salem Circuit, N. J., Still Pond, Denton, and Federalsburg, Md.

As a wife she was devotedly loving and deeply interested in her husband's welfare.

Besides being an affectionate and painstaking step-mother to Charles, Effie and Cecie, many other children from all the above named charges will rise up to call her blessed.

As a neighbor she was kind and sympathetic—Christlike in her spirit. In her friendship she was intensely loyal and confidential. Socially, she was a charming and hospitable hostess.

As a Christian, she was deeply spiritual minded and zealously untrir-

ing in her efforts to extend the Kingdom of God thru her service to humanity.

3
2
6

During her long illness she bore her intense suffering with great fortitude until the end—"When she was not: For God took her."

She leaves to mourn their loss a very loving and sympathetic husband, two step-daughters:—Miss Amelia E. Johnson and Mrs. Cecie Den- nison. Two nieces and two nephews—Mrs. Laura Henry, Mrs. Hannora Steward, W. H. O., Jr., and Armstead Ennis—other relatives and a host of friends.

3
2
2

At 12 M., January 31st, 1923, Zion Memorial M. E. Church, Federa- burg, Md., her funeral was appropriately conducted by the District Supt., Dr. D. H. Hargis, assisted by District Supts., R. H. Wallace and J. W. Jew- ett, and Revs. G. T. Fields, T. W. Cooper, S. J. Horsey, J. M. Dickerson, W. T. Purnell, J. A. Fassett. Pall Bearers, Revs. C. W. Pullett, M. V. Waters, W. G. Matthews, J. H. Blake, M. W. Clark, and S. J. Horsey.

2
2
3
3
3
3
2

"My Jesus, as thou wilt; All shall be well for me;
Each changing future scene I gladly trust with thee.
Straight to my home above, I travel calmly on,
And sing in life or death, My Lord, thy will be done."

1
1
3
3
3
3
2
2

2
2

1
3
1
2
5
3
3
5
4
3
4
5
1

2
3
1
3
2
1
1
3
2
2
2
3
3
1

XIII

In Memoriam

"Blessed are the dead which die in the Lord from Henceforth; yea saith the Spirit, that they may rest from their labours, and their works do follow them."—Revelations 14: 13.

NAME	REC'D	DIED	RESIDENCE AT DEATH
1 Willmore S. Elzey	1864	1867	Cambridge, Md.
2 James Davis	1864	1871	Philadelphia, Pa.
3 Frost Pullett	1864	1872	Salisbury, Md.
4 Samuel Dale	1864	1872	Middletown, Del.
5 George W. Freeland	1871	1873	Chestertown, Md.
6 Harrison Smith	1864	1874	Wilmington, Del.
7 Solomon Cooper	1869	1877	Wilmington, Del.
8 John G. Manluff	1864	1879	Centreville, Md.
9 Stephen Johns	1867	1879	Berlin, Md.
10 Handy Long	1867	1879	Pocomoke City, Md.
11 Perry W. Pipes	1875	1879	Germantown, Pa.
12 James R. Webb	1869	1880	Fairmount, Md.
13 John Tilghman	1877	1881	Bridgeton, N. J.
14 David Eaves	1877	1880	Cambridge, Md.
15 Samuel P. Marshall	1869	1881	Burnetville, Md.
16 Simon Taylor	1864	1882	Townsend Inlet, N. J.
17 Vincent B. Wallace	1881	1882	Philadelphia, Pa.
18 George H. Waters	1874	1882	Smyrna, Del.
19 Isaac Hinson	1864	1883	Haddonfield, N. J.
20 Harrison D. Webb	1883	1883	Preston, Md.
21 William Phillips	1865	1884	Fowling Creek, Md.
22 Philip Kennedy	1865	1885	Marydel, Md.
23 George E. Snead	1883	1885	Monie, Md.
24 Charles Ash	1872	1885	Townsend, Del.
25 William F. Butler	1871	1886	Wilmington, Del.
26 Benjamin Gibbs	1864	1886	Wilmington, Del.
27 John H. Holland	1866	1887	Federalburg, Md.
28 Charles Wing	1865	1887	Oxford, Md.
29 William J. Jackson	1885	1888	East New Market, Md.
30 King J. Still	1881	1888	Germantown, Pa.
31 Silas E. Adams	1881	1889	Fairlee, Md.
32 Isaiah Broughton	1864	1890	Camden, N. J.
33 Joshua Brinkley	1864	1890	New Castle, Del.
34 Abraham Brown	1864	1891	Philadelphia, Pa.
35 Arthur W. Hamilton	1878	1891	Wilmington, Del.
36 William T. Cole	1886	1891	Preston, Md.
37 W. J. Parker	1864	1892	Philadelphia, Pa.
38 John H. Riddick	1884	1893	Philadelphia, Pa.
39 John W. Saunders	1864	1893	Moorton, Md.
40 Francis F. Wheeler	1880	1893	Baltimore, Md.
41 John C. Carroll	1869	1894	Fairmount, Md.
42 Edward H. Bean	1892	1894	Wattsville, Va.
43 Samuel G. Waters	1864	1894	Wilmington, Del.
44 Robert J. Waters	1876	1894	Trappe, Md.
45 Harrison T. Rich	1866	1895	Linkwood, Md.
46 William M. Webb	1875	1895	Newport, Del.
47 W. B. Green	1864	1895	Lewes, Del.
48 Hooper Jolly	1867	1896	Vienna, Md.

NAME	REC'D	DIED	RESIDENCE AT DEATH
49 J. D. Elbert	1865	1896	Oxford, Md.
50 W. P. Purnell	1894	1896	Merchantville, N. J.
51 S. P. Whittington	1864	1896	Camden, N. J.
52 Thomas S. Als	1884	1897	Wilmington, Del.
53 John B. Lewis	1895	1897	Wilmington, Del.
54 Aaron J. Handy	1871	1898	Philadelphia, Pa.
55 Daniel E. Brown	1897	1898	Salisbury, Md.
56 Jas. A. Richardson	1888	1899	Philadelphia, Pa.
57 Asbury Grinnage	1866	1899	Starr, Md.
58 Daniel J. Waters	1872	1899	Seaford, Del.
59 James H. Mason	1879	1900	Fruitland, Md.
60 John W. Lankford	1884	1900	Dover, Del.
61 Charles H. Hutchins..	1881	1900	Trappe, Md.
62 Geo. H. Washington ..	1872	1900	Chester, Pa.
63 Nathan Young	1864	1901	Milford, Del.
64 Peter Burrows	1865	1901	Airy's, Md.
65 Henry Morris	1865	1901	Salisbury, Md.
66 John S. Willis	1893	1901	Springtown, N. J.
67 John S. Holly	1879	1901	Baltimore, Md.
68 William Hopkins	1880	1902	Pocomoke City, Md.
69 I. J. Elbert	1891	1902	Germantown, Pa.
70 J. E. Webb	1870	1904	Millington, Md.
71 G. W. Young	1876	1904	East New Market, Md.
72 J. Q. Dennis	1865	1904	Woodland, Md.
73 J. E. Gunby	1901	1905	Chester, Pa.
74 Washington I. Bean ..	1905	1906	Oxford, Md.
75 Noah Morris	1866	1906	Cambridge, Md.
76 Peter J. Adams	1870	1906	Chester, Pa.
77 Charles E. Henry	1892	1907	Berlin, Md.
78 B. W. Allen	1878	1908	Philadelphia, Pa.
79 J. H. Johnson	1879	1908	Dover, Del.
80 Charles Pullett	1864	1908	Salisbury, Md.
81 James A. Scott	1878	1908	Frederick City, Md.
82 T. M. Hubbard	1877	1908	Frankford, Pa.
83 Wm. H. Johnson	1875	1908	Fairmount, Md.
84 Edw. D. Havens	1896	1908	Suffolk, Va.
85 Phillip T. Scott	1891	1909	Deals Island, Md.
86 Charles E. Hemsley...	1894	1909	Nanticoke, Md.
87 Samuel W. Waters	1891	1910	Philadelphia, Pa.
88 I. H. White	1874	1910	Salisbury, Md.
89 C. A. Horsey	1869	1911	Fairlee, Md.
90 N. W. Moore	1891	1911	Wilmington, Del.
91 J. H. B. Hubbard	1883	1911	Philadelphia, Pa.
92 A. J. Wallace	1883	1911	Millington, Md.
93 C. E. Davis	1898	1912	Mount Vernon, Md.
94 F. C. Wright	1891	1912	Laurel, Md.
95 H. A. Monroe	1878	1912	Philadelphia, Pa.
96 M. L. McKenney	1887	1912	Pocomoke City, Md.
97 J. H. Winters	1879	1912	Unionville, Md.
98 J. R. Brinkley	1885	1913	Wilmington, Del.
99 M. H. Horsey	1878	1914	Philadelphia, Pa.
100 R. G. Riley	1894	1914	Sharptown, Md.
101 Haman Ward	1907	1914	Bridgeton, N. J.
102 D. W. Martin	1902	1913	Hurlock, Md.
103 S. J. Hammond	1907	1915	Church Hill, Md.
104 G. M. Landin	1877	1915	Lincoln City, Del.
105 J. C. Dunn	1895	1915	Orange, N. J.

NAME	REC'D	DIED	RESIDENCE AT DEATH
106 J. H. Pearce	1864	1915	Merchantsville, N. J.
107 A. F. Ennals	1895	1915	Carmichael, Md.
108 A. L. Henry	1891	1915	New Castle, Del.
109 S. S. Jolley	1899	1915	Cambridge, Md.
110 W. S. Brown	1890	1915	Philadelphia, Pa.
111 J. A. Jeffers	1893	1915	Middletown, Del.
112 W. C. Dickerson	1870	1915	Smyrna, Del.
113 J. K. Adams	1880	1915	Mount Vernon, Md.
114 A. S. Amos	1892	1916	Camden, N. J.
115 J. W. W. Cox	1892	1916	Nassau, Del.
116 D. R. Dunn	1875	1916	Worton, Md.
117 H. T. G. Jennings	1910	1916	Cokesbury, Md.
118 W. T. Hemsley	1893	1917	Wilmington, Del.
119 L. J. Waters	1904	1917	Fruitland, Md.
120 J. F. Cook	1889	1917	Philadelphia, Pa.
121 J. W. Cook	1888	1917	Lewes, Del.
122 W. F. Cotton	1893	1918	Coleman, Md.
123 J. W. Fenderson	1897	1918	Centreville, Md.
124 N. B. Snowden	1888	1918	Mt. Zion, Md.
125 J. W. Brown	1871	1919	Chestertown, Md.
126 D. A. Ridout	1882	1919	Marion, Md.
127 I. H. Johnson	1881	1920	Unionville, Md.
128 J. H. Harmon	1884	1920	E. New Market, Md.
129 F. J. Lee	1869	1920	Townsend, Del.
130 L. E. Toulson	1885	1921	Hurlock, Md.
131 I. D. Paine	1906	1921	Salisbury, Md.
132 L. T. Robbins	1915	1921	Aireys, Md.
133 A. R. Shockley	1877	1921	Philadelphia, Pa.
134 B. W. Berry	1893	1922	Atlantic City, N. J.
135 A. W. Lowber	1876	1921	Camden, N. J.
136 J. W. Bowling	1896	1922	Mardella Springs, Md.
137 C. W. Downs	1906	1922	St. Michaels, Md.
138 F. C. Gillis	1919	1922	Marydel, Md.

WIDOWS OF DECEASED MEMBERS.

Mrs. Peter Burroughs
 Mrs. E. H. Bean
 Mrs. W. I. Bean
 Mrs. C. E. Davis
 Mrs. W. H. Hopkins
 Mrs. C. A. Horsey
 Mrs. C. H. Hutchins
 Mrs. M. H. Horsey
 Mrs. J. H. Johnson
 Mrs. Hooper Jolley
 Mrs. N. W. Moore
 Mrs. D. W. Martin
 Mrs. W. J. Parker
 Mrs. P. T. Scott
 Mrs. R. J. Waters
 Mrs. J. E. Webb
 Mrs. F. F. Wheeler
 Mrs. N. B. Snowden
 Mrs. A. S. Amos
 Mrs. B. W. Berry
 Mrs. I. H. White
 Mrs. A. J. Wallace
 Mrs. F. C. Wright
 Mrs. J. H. Pierce
 Mrs. G. W. Young

Mrs. J. W. W. Cox
 Mrs. H. A. Monroe
 Mrs. M. L. McKinney
 Mrs. J. H. Winters
 Mrs. J. C. Dunn
 Mrs. W. C. Dickerson
 Mrs. J. K. Adams
 Mrs. S. S. Jolley
 Mrs. A. F. Ennals
 Mrs. J. A. Jeffers
 Mrs. J. E. Cook
 Mrs. J. W. Cook
 Mrs. W. F. Cotton
 Mrs. J. H. Harmon
 Mrs. D. A. Ridout
 Mrs. I. D. Paine
 Mrs. F. J. Lee
 Mrs. L. E. Toulson
 Mrs. A. R. Shockley
 Mrs. A. W. Lowber
 Mrs. L. T. Robbins
 Mrs. J. W. Bowling
 Mrs. C. W. Downs
 Mrs. F. C. Gillis

SESSIONS OF THE DELAWARE CONFERENCE.

ORGANIZED JULY 29, 1864.

Ses.	Year	NAME OF CHURCH	BISHOP	SECRETARY
1	1864	John Wesley, Philadelp'a	Edmund S. Janes	W. S. Elsey
2	1865	Ezlon, Wilmington	Levi Scott	J.G. Manluft
3	1866	John Wesley, Salisbury	Matthew Simpson	W. J. Parker
4	1867	Janes, Chestertown	Edmund S. Janes	W. J. Parker
5	1868	Zoar, Philadelphia	Edmund S. Janes	W. Phillips
6	1869	St. Paul's, Milford	Edmund S. Janes	W. Phillips
7	1870	Waugh, Cambridge	Levi Scott	W. J. Parker
8	1871	Mt. Hope, Salem	Levi Scott, E.R. Ames	W. J. Parker
9	1872	Whatcoat, Dover	L. Scott, E.G. Andrews	Hooper Jolly
10	1873	Asbury, Easton	Edmund S. Janes	Hooper Jolly
11	1874	Ezlon, Wilmington	Matthew Simpson	Hooper Jolly
12	1875	Ebenezer, Snow Hill	Edmund S. Janes	W. J. Parker
13	1876	Zoar, Philadelphia	Edmund S. Janes	W. J. Parker
14	1877	Janes, Chestertown	Levi Scott	G. H. Waters
15	1878	Union, St. Michaels	William L. Harris	G. H. Waters
16	1879	Waugh, Cambridge	Levi Scott	G. H. Waters
17	1880	Whatcoat, Dover	Thomas Bowman	G. H. Waters
18	1881	Ebenezer, Snow Hill	William L. Harris	G. H. Waters
19	1882	C. Wesley, Centreville	Randolph S. Foster	A. R. Shockley
20	1883	Ezlon, Wilmington	E. G. Andrews	A. R. Shockley
21	1884	Asbury, Easton	C. H. Fowler	H. A. Monroe
22	1885	J. Wesley, Salisbury	Randolph S. Foster	H. A. Monroe
23	1886	Bainbridge St., Phila.	S. M. Merrill	H. A. Monroe
24	1887	Janes, Chestertown	John F. Hurst	D. A. Ridout
25	1888	Whatcoat, Dover	Cyrus D. Foss	D. A. Ridout
26	1889	St. Daniels, Chester	Thomas Bowman	J. R. Waters
27	1890	Zoar, Philadelphia	D. A. Goodsell	Jas. H. Scott
28	1891	Waugh, Cambridge	W. F. Mallalieu	Jas. H. Scott
29	1892	J. Wesley, Salisbury	E. G. Andrews	Jas. H. Scott
30	1893	Whatcoat, Dover	J. M. Walden	Jas. H. Scott
31	1894	Ezlon, Wilmington	C. H. Fowler	Jas. H. Scott
32	1895	Bainbridge St., Phila.	John P. Newman	Jas. H. Scott
33	1896	St. Daniels, Chester	Isaac W. Joyce	Jas. H. Scott
34	1897	Asbury, Easton	W. X. Ninde	Jas. H. Scott
35	1898	St. John's, Orange, N. J.	John F. Hurst	J. H. Nutter
36	1899	St. Paul's, Milford, Del.	Cyrus D. Foss	J. H. Nutter
37	1900	Zoar, Philadelphia	Henry W. Warren	J. H. Nutter
38	1901	Asbury, Atlantic City	D. A. Goodsell	J. H. Nutter
39	1902	Janes, Germantown	S. M. Merrill	J. H. Nutter
40	1903	Mt. Zion, Pocomoke	C. H. Fowler	F. H. Butler
41	1904	Bainbridge St., Phila.	E. G. Andrews	F. H. Butler
42	1905	Whatcoat, Dover	J. F. Berry	F. H. Butler
43	1906	Janes, Chestertown	Charles C. McCabe	John H. Blake
44	1907	Ferry Ave., Camden, N. J.	Daniel A. Goodsell	John H. Blake
45	1908	Zoar, Philadelphia	Earl Cranston	John H. Blake
46	1909	Waugh, Cambridge	Henry W. Warren	John H. Blake
47	1910	Haven Mem'l, Phila., Pa.	William F. Anderson	John H. Blake
48	1911	Calvary, Phila., Pa.	(Charles W. Smith	John H. Blake
49	1912	John Wesley, Salisbury	John W. Hamilton	John H. Blake
50	1913	Zoar Philadelphia, Pa.	J. F. Berry	John H. Blake

Ses.	Year	NAME OF CHURCH	BISHOP	SECRETARY
51	1914	Ezion, Wilmington, Del.	W. A. Quayle	John H. Blake
52	1915	Asbury, Atlantic City, N. J.	T. S. Henderson	J. W. Fenderson
53	1916	Calvary, Phila., Pa.	R. J. Cooke	J. W. Jewett
54	1917	St. Paul's, Berlin, Md.	J. F. Berry	J. W. Jewett
55	1918	Franklin St. Cape May, N. J.	Chas. Bayard Mitchell	J. M. Dickerson
56	1919	Ezion, Wilmington, Del.	J. F. Berry	J. M. Dickerson
57	1920	E. Calvary, Phila., Pa.	M. S. Hughes	J. M. Dickerson
58	1921	J. Wesley, Salisbury, Md.	J. F. Berry	J. M. Dickerson
59	1922	Asbury, Atlantic City, N. J.	R. E. Jones	J. M. Dickerson
60	1923	John Wesley, Phila., Pa.	J. F. Berry	J. M. Dickerson

GENERAL CONFERENCE DELEGATES.

- 1868. Ministerial, James Davis.
- 1872. Ministerial, Nathan Young. Lay, James A. Jones.
- 1876. Ministerial, Hooper Jolly. Lay, William Perkins.
- 1880. Ministerial, William F. Butler. Lay, Abraham Murray.
- 1884. Ministerial, W. J. Parker. Lay, William Perkins.
- 1888. Ministerial, W. H. Coffey and W. H. Thomas. Lay, B. O. Bird and Elisha L. Briddell.
- 1892. Ministerial, W. H. Coffey and I. H. White. Lay, J. E. Gunby and Frederick Nichols.
- 1896. Ministerial, H. A. Monroe and J. H. Scott. Lay B. O. Bird and Stanford L. Parker.
- 1900. Ministerial, J. H. Scott, H. A. Monroe and J. R. Waters. Lay, Herbert S. Wilson, W. J. Johnson. Provisional, Simon Chase
- 1904. Ministerial, W. C. Jason, J. H. Scott and H. A. Monroe. Lay, W. F. Morgan, H. S. Wilson and Frank Trigg.
- 1908. Ministerial, N. W. Moore, C. A. Tindley and J. H. Scott. Lay, H. S. Wilson, S. H. Long and Harrison Jenkins
- 1912. Ministerial, Charles A. Tindley, Storer S. Jolly and J. H. Scott. Lay, Herbert C. Wilson, George L. Waters and Charles H. Coulbourne.
- 1916. Ministerial, Charles A. Tindley, James H. Scott and Thomas H. Kiah. Lay, Herbert S. Wilson, George L. Waters and Horatio W. Jones.
- 1920. Ministerial, C. A. Tindley, T. H. Kiah, D. H. Hargis, J. W. Jewett. Lay, Herbert S. Wilson, Horatio W. Jones, Mary E. Jackson and George L. Waters.

OFFICERS OF THE DELAWARE CONFERENCE LAYMEN'S ASSOCIATION.

- President, William F. Simmons, 1618 North St., Philadelphia, Pa.
- Corresponding Secretary, Mrs. Mattie Warrick, 650 N. Sydenham St., Philadelphia, Pa.
- Treasurer, C. H. Coulbourne, Wilmington, Del.
- Recording Secretary, Miss Olive A. Hall, 1718 Catharine St., Philadelphia, Pa.

013. 3
 2
 6
 19. 3
 2
 2
 L.
 901. 2
 ion, Balto... .. 2
 2
 on, D. C. 3
 a. 3
 onf. 1922. 3
 Del. 2
 Del. 1
 1
 2
 3
 3
 3
 3
 5
 4
 3
 4
 5
 1
 2
 3
 3
 3
 1
 1
 3
 3
 3
 3
 3
 3
 1
 1
 3
 3
 4
 4
 2
 2
 1

NAMES AND ADDRESSES OF

LOCAL PREACHERS.

CAMBRIDGE DISTRICT.

- Peter H. Stanley, Airey, Md.
John W. Stanley, Airey, Md.
Charles E. Jackson, Airey, Md.
Major J. Wing, Bridgeville, Del.
Jeremiah Gross, Bridgeville, Del., R. F. D.
J. J. Nichols, Federalsburg, Md., R. F. D.
E. O. Russum, Bridgeville, Del., R. F. D.
E. . . William Allen, Washington St., Cambridge, Md.
James A. Vaughn, Washington St., Cambridge, Md.
James W. Vaughn, 10 Pine St., Cambridge, Md.
Isaac Gray, Fairmount Ave., Cambridge, Md.
James W. Vaughn, No. 10 Pine St., Cambridge, Md.
Joseph Sudler, Pine St., Cambridge, Md.
J. R. H. Ennals, 255 High St., Cambridge, Md.
Moses E. Wing, Cambridge, Md., R. F. D.
Robert A. Cornish, Cambridge, Md., R. F. D.
Frank Farrar, Cambridge, Md., R. F. D.
William J. D. Light, Cambridge, Md.
J. M. McCready, Crapo, Md.
Charles A. Deckins, East New Market, Md.
Daniel J. Daffney, East New Market, Md.
Henry Keene, East New Market, Md.
John H. Thompson, East New Market, Md.
Charles Thomas, East New Market, Md., R. F. D.
Richard Dennard, East New Market, Md.
Roy Pinder, East New Market, Md.
George P. Rogers, Frankford, Del., R. F. D.
William Matney, Golden Hill, Md.
Anthony R. Banks, Golden Hill, Md., R. F. D.
Abraham Molock, Hurlock, Md.
J. G. Johnson, Hurlock, Md.
F. H. Hughes, Hurlock, Md.
M. V. Hyland, Laurel, Del.
D. H. West, Laurel, Del.
Thomas P. Carroll, Milford, Del., R. F. D.
J. J. Shockley, Ellendale, Del., R. F. D. No. 3.
Robert H. Wapples, Milford, Del., R. F. D. No. 4.
R. D. Jackson, Linkwood, Md.
William T. Cornish, Taylors Island, Md.
Robert H. Cropper, Milford, Del.

William A. Brown, Sr., Chestertown, Md.
 Thomas E. Johnson, Chestertown, Md., R. F. D. No. 3.
 William A. Brown, Jr., Chestertown, Md.
 Frank Henry, Bozman, Md.
 George K. Newman, McDaniel, Md.
 Charles E. Gross, Ridgely, Md.
 Arthur Deaton, Centreville, Md.
 George Stewart, Wharton, Md.
 Samuel E. Green, Royal Oak, Md.
 W. A. Thomas, Royal Oak, Md.
 Roland Bell, Ridgely, Md.
 Harrison Stokes, Ridgely, Md.
 S. H. Doram, Denton, Md.
 Louis H. Ward, Rock Hall, Md.
 Horace S. Murray, Bellevue, Md.
 Frank Baynard, Millington, Md.
 J. A. Kilson, Marydel, Md.
 C. E. Toulson, Stevensville, Md.
 Frisby Spencer, Worton, Md., R. F. D.
 John W. Goldsborough, Millington, Md., R. F. D. No. 1.
 W. H. Trusty, Chestertown, Md., R. F. D. No. 1.
 Andrew Wilson, Crumpton, Md.
 Thomas Johnson, Chestertown, Md., R. F. D. No. 3.
 James W. Carney, Barclay, Md.
 Thomas Caldwell, St. Michaels, Md.
 R. E. Winston, Princess Anne, Md.
 John W. Washington, Preston, Md., R. F. D. No. 2.
 George Baynard, Centreville, Md., R. F. D. No. 2.
 S. A. Jones, Marydel, Md.
 Lydia Scott, Chestertown, Md.
 Andrew Jones, Church Hill, Md.
 P. M. Hackett, Marydel, Md.

PHILADELPHIA DISTRICT.

Major Henry, 36 Leeds Place, Atlantic City, N. J.
 J. H. Shorts, Bridgeton, N. J.
 Robert Price, 1718 Artie Ave., Atlantic City, N. J.
 W. W. Graves, Bridgeton, N. J.
 George Buck, Greenwich, N. J.
 Jacob Williams, Greenwich, N. J.
 Charles E. Lewis, 1956 Dean St., Brooklyn, N. Y.
 John Carter, Bridgeton, N. J.
 Howard Hayes, 768 Ferry Ave., Camden, N. J.
 William Harwood, 349 Courtland St., Brooklyn, N. Y.
 George W. Moseley, Bridgeton, N. J.

Henry L. Fussell, Westmont, N. J.	3
Joseph W. Wilson, Westmont, N. J.	2
Frederick Still, Merchantville, N. J.	6
George Sedeler, Delair, N. J.	
William Williams, Lawnside, N. J.	
P. A. Dade, 37 N. Fullerton Ave., Mt. Clair, N. J.	
William Stewart, Gammon Theological Seminary, Atlanta, Ga.	3
John Stewart, 5 Grove Ave., New Rochelle, N. Y.	2
A. H. Hill, 220 Washington St., Mt. Holly, N. J.	
James E. Henry, 278 Newark St., Newark, N. J.	
Aaron Brown, 136 Hickory St., Orange, N. J.	
C. G. Harris, Frankford, Del.	Balto...	2
W. J. Green, 30 W. Duval St., Germantown, Pa.	2
Laura Jones, 444 E. Harris St., Germantown, Pa.	5
J. N. Lee, 2227 Berks St., Philadelphia, Pa.	D. C.	3
Joshua Bell, 46 N. 58th St., Philadelphia, Pa.	3
Mary Butler, 2044 Ridge Ave., Philadelphia, Pa.	3
J. W. Richardson, 624 N. Markoe St., Philadelphia, Pa.	2
John Gray, 2323 Jefferson St., Philadelphia, Pa.	
E. L. Rogers, 1635 N. Camac St., Philadelphia, Pa.	1
William Trusty, Mt. Holly, N. J.	1
Hamilton Lyles, 98 Hickory St., Orange, N. J.	2
Charles W. Jones, Philadelphia, Pa.	2
John N. Clark, Frankford, Phila., Pa.	2
W. Jackson, Frankford, Pa.	2
Joseph Sweeting, 5848 Osceola St., Phila., Pa.	
W. S. King, 1723 Beechwood St., Phila., Pa.	
Viola Steward, Phila., Pa.	1
A. Brown, 136 Hickory St., Orange, N. J.	3
A. B. Clark, Phila., Pa.	1
Solomon Hubbard, 6142 N. Woodstock St., Phila., Pa.	2
J. Holland, E. Haines St., Phila., Pa.	5
James Larkins, 2032 Oxford St., Phila., Pa.	3
Wm. Goldsboro, Zoar M. E. Church, Phila., Pa.	5
L. H. Lee, 2227 Berk St., Phila., Pa.	4
J. T. Mander, Salem, N. J.	4
A. E. Johnson, 2249 Oxford St., Phila., Pa.	3
Frank Pierce, Quinton, N. J.	4
Isaiah Pinkett, 2316 W. York St., Phila., Pa.	5
Charles E. Harris, Quinton, N. J.	1
James H. Johnson, 746 Mt. Vernon St., Camden, N. J.	
Norman Denmott, 164 3rd Ave., Brooklyn, N. Y.	2
Norman Payne, 281 Thompson St., Brooklyn, N. Y.	2
J. W. Jackson, Pleasantville, N. J.	3
Edward Holden, Phila., Pa.	5
C. C. Thomas, Princess Anne, Md.	1
Lulu Wilson, Zoar M. E. Church, Phila., Pa.	
H. Hayward, 349 Cumberland St., Brooklyn, N. Y.	

SALISBURY DISTRICT.

- Charles Hayward, Westover, Md.
 George T. Ballard, Westover, Md.
 Abraham Scriber, Crisfield, Md.
 Edward C. Miles, Crisfield, Md.
 Daniel J. Waters, Crisfield, Md.
- D... Henry A. Fields, Dames Quarter, Md.
 Curtis L. Jones, Dames Quarter, Md.
 Washington McBride, Chance, Md.
 Dennis Johnson, Chance, Md.
 Sewell Jones, Chance, Md.
 M. C. Deshields, Deals Island, Md.
 Isaac W. Wallace, Deals Island, Md.
 Sewell Leonard, Deals Island, Md.
- E... R. H. Boggs, Upper Fairmount, Md.
- D... Jos. M. Williams, Upper Fairmount, Md.
 Paul Jones, Upper Fairmount, Md.
 Robert Maddox, Fairmount, Md.
 John W. Handy, Fruitland, Md.
 A. R. Ward, Crisfield, Md., R. F. D. No. 2.
 W. S. Johnson, Crisfield, Md., R. F. D. No. 2.
- D... George H. Johnson, Pocomoke City, Md., R. F. D. #4.
 Handy Long, Pocomoke City, Md., R. F. D. #4.
 Charles H. Hargis, Pocomoke City, Md., R. F. D. #4.
 James Johnson, Pocomoke City, Md., R. R.
 W. A. Hovington, New Church, Va.
 William Coulbourne, Pocomoke City, Md., R. F. D. #5.
 George R. Joynes, Manokin, Md.
- D... Asbury Whittington, Kingston, Md.
 George Cottman, Kingston, Md.
 G. E. Stewart, Harold, Md.
- D... J. R. Hayward, Crisfield, Md.
 W. N. Wise, Onancock, Va.
 J. E. T. Kellam, Onancock, Va.
 Joseph Jarrel, Marion Station, Md.
 George H. Johnson, Marion Station, Md., R. R. No. 2.
 Charles Jarrell, Marion Station, Md., R. R. No. 2.
 Ira Cottingham, Marion, Md., R. F. D.
 L. H. Waller, Mardela Springs, Md.
 Aaron Whittington, Marion Station, Md.
 John Kenney, Marion Station, Md.
 Benjamin Bivins, Marion Sta., Md.
 Albert Atkinson, Marion Sta., Md.
 C. T. Jones, Princess Anne, Md., R. R. No. 2.
 Z. E. Dennis, Princess Anne, Md., R. R. No. 3.
 G. Ernest Nutter, Nanticoke, Md.
 Charles Maddox, Oriole, Md.

- Sam. J. Travers, E. Calvary Church, Broad & Fitzwater St., Phila., Pa.
Wm. P. Walker, E. Calvary Church, Broad & Fitzwater St., Phila., Pa.
Nathan Dobson, E. Calvary Church, Broad & Fitzwater St., Phila., Pa.
C. H. Flamer, E. Calvary Church, Broad & Fitzwater St., Phila., Pa.
E. P. Smax, E. Calvary Church, Broad & Fitzwater St., Phila., Pa.
Charles Spence, E. Calvary Church, Broad & Fitzwater St., Phila., Pa.
Andrew J. Sellars, E. Calvary Church, Broad & Fitzwater St., Phila., Pa.
Luther Malone, E. Calvary Church, Broad & Fitzwater St., Phila., Pa.
Jessie T. Cottman, E. Calvary Church, Broad & Fitzwater St., Phila., Pa.
W. H. Casey, E. Calvary Church, Broad & Fitzwater St., Phila., Pa.
William M. Williams, E. Calvary Ch., Broad & Fitzwater St., Phila., Pa.
Noah Lewis, 1334 Hope St., Phila., Pa.
Thomas P. Johnson, E. Calvary Church, Phila., Pa.
Mary E. Murray, E. Calvary Church, Phila., Pa.
Henry C. Balley, E. Calvary Church, Phila., Pa.
Eva Debrest, E. Calvary Church, Phila., Pa.
James T. Hickman, 1024 Lombard St., Phila., Pa.
R. S. Brown, Port Deposit, Md.
J. Oscar Mason, Port Deposit, Md.
John W. White, Chestertown, Md.
Levi Harmon, Swainton, N. J.
Alonza Lee, Townsend, Del., R. F. D.
J. T. Ayers, 808 Wolloston St., Wilmington, Del.
W. H. Webb, 700 Poplar St., Wilmington, Del.
N. B. Waters, 221 Tatnall St., Wilmington, Del.
J. H. Clark, 1107 Tatnall St., Wilmington, Del.
Alonzo McBride, 516 E. 12th St., Wilmington, Del.
Charles Dobson, Wilmington, Del.
D. J. Atwell, 222 Lincoln St., Wilmington, Del.
T. G. Washington, 1001 B. St., Wilmington, Del.
Frank E. Pierce, New Castle, Del.
Frank E. Williams, Townsend, Del.
William N. Trusty, Cape May, N. J.
Mrs. Martha Law, E. Calvary Church, Philadelphia, Pa.
Mrs. Georgianna Howard, E. Calvary Church, Philadelphia, Pa.
Mrs. Annie R. Brown, E. Calvary Church, Philadelphia, Pa.
Miss Grace Watts, E. Calvary Church, Philadelphia, Pa.
Miss Mary E. Evans, E. Calvary Church, Philadelphia, Pa.
William L. Henry, 713 Deshong St., Chester, Pa.
John H. Holland, 1107 Bainbridge St., Philadelphia, Pa.
Wm. H. Pearce, 108 Hudson St., Darby, Pa.
James E. Clark, Still Pond, Md.
George W. Johnson, Still Pond, Md.
Hiram Wallace, Worton, Md., R. D. 1.
S. Frank Henry, Townsend, Del.
J. T. Shaw, Marmora, N. J.

James O. Askins, Linkwood, Md.
 S. O. Boardley, Salem, Md.
 Columbus Conway, Vienna, Md., R. F. D.
 J. W. Keene, Madison, Md.
 William A. Keene, Taylors Island, Md.
 William T. Cornish, Taylors Island, Md.
 Mrs. Clara Maull, Nassau, Del.
 Ralph Cannon, Rehoboth, Del.
 Miss Reesie A. Bowen, Newark, Md.
 J. W. Dennis, Newark, Md.
 Dean Fassatt, Berlin, Md.
 Charles Friend, Preston, Md.
 Alexander Hubbard, Bethlehem, Md.
 J. Willard Jones, Williamsburg, Md., R. F. D.
 Frank Travers, Seaford, Del.
 Charles Evans, Rhodesdale, Md., R. F. D.
 J. F. Nichols, Rhodesdale, Md., R. F. D.
 Daniel E. Tingle, Snow Hill, Md.
 James L. Rounds, Snow Hill, Md.
 Robert Dickerson, Snow Hill, Md., R. F. D.
 George W. Taylor, Snow Hill, Md., R. F. D.
 William F. Miller, Berlin, Md.
 Mrs. Lucretia Pridaux, Berlin, Md., R. F. D.
 Joseph S. Collic, Stockton, Md.
 William H. Cottman, Stockton, Md.
 J. B. Collic, Snow Hill, Md.
 Mrs. Mary A. Harmon, Chincoteague Island, Va.
 Elmer Street, Nassau, Del.
 W. W. Jackson, Millsboro, Del., R. F. D.
 Mrs. Lyda Hichens, Millsboro, Del., R. F. D.
 Robert M. Parker, Vienna, Md.
 Mrs. Sarah Stanley, Vienna, Md., R. F. D.
 Charles E. Tingle, Whaleyville, Md.
 Charles E. Holland, Showell, Md.
 John H. Postley, Selbyville, Del.

CENTREVILLE DISTRICT.

Abel Hynson, Worton, Md., R. F. D.
 S. J. Ford, Worton, Md., R. F. D. No. 1.
 Mrs. Stella Johnson, Worton, Md., R. F. D.
 Mrs. Myrtle Clarkston, Chestertown, R. F. D. #2.
 George Scott, Rock Hall, Md.
 John Washington, Chestertown, Md., R. F. D. No. 2.
 W. H. Brown, Chestertown, Md., R. F. D. #1.
 Landus Landus Wicks, Chestertown, Md., R. F. D. #4.

T. E. Johnson, Chestertown, Md., R. F. D. #3.
 Charles Frisby, Chestertown, Md.
 Mrs. Emma Caulk, Chestertown, Md., R. F. D. #5.
 Miss Marian Frazier, Sudlersville, Md.
 Mrs. Annie Bradsher, Millington, Md., R. F. D. #1.
 Mrs. Mary E. Comegys, Millington, Md.
 Mrs. Bessie Hines, Millington, Md., R. F. D. #1.
 Walter Matthews, Millington, Md., R. F. D. #1.
 J. E. Hines, Barclay, Md.
 Mrs. Grace McAllister, Ingleside, Md.
 P. M. Hackett, Henderson, Md., R. F. D. #1.
 Samuel Jenkins, Marydel, Md., R. F. D.
 George Boardley, Marydel, Md., R. F. D. #2.
 Charles E. Armstrong, Ridgely, Md.
 Miss Beatrice Deen, Greensboro, Md., R. F. D.
 Mrs. Lillian Stanford, Greensboro, Md.
 G. T. Carney, Greensboro, Md.
 C. E. Thomas, Denton, Md.
 Mrs. Sadie Prichett, Hillsboro, Md.
 S. I. Beulah, Preston, Md., R. F. D. #2.
 Lewis Johnson, Denton, Md., R. F. D. #2.
 Mrs. Jennie H. Maines, Denton, Md., R. F. D. #2.
 Mrs. Annie Wilson, Centreville, Md., R. F. D. #1.
 Charles Goldsborough, Centreville, Md., R. F. D. #2.
 Warren Saunders, Centreville, Md., R. F. D. #2.
 Mrs. Katie Wilson, Centreville, Md., R. F. D. #3.
 Mrs. Naomi Jackson, Centreville, Md., R. F. D. #3.
 J. C. Rozier, Centreville, Md.
 Edward Munday, Cordova, Md., R. F. D. #2.
 Edward Thomas, Grasonville, Md.
 J. F. Wright, Carmichael, Md.
 Elenora Christian, Easton, Md., R. F. D. #2.
 S. T. Staten, Cordova, Md., R. F. D. #1.
 William H. Green, Cordova, Md., R. F. D. #1.
 Peter Copper, Easton, Md., R. F. D. #1.
 Walter Roberts, Longwoods, Md.
 John H. Hubbard, Easton, Md.
 Harrison M. Johnson, St. Michaels, Md.
 Stephen Ridout, Bozman, Md.
 S. E. Green, Bellevue, Md.
 W. A. Thomas, Royal Oak, Md.
 S. G. Waters, McDaniel, Md.
 Mrs. Hannah Spence, Stevensville, Md.
 Mrs. Sadie Stansbury, Stevensville, Md.
 Mrs. Ruth McDaniel, Chester, Md.
 C. F. Camper, Trappe, Md.
 Oscar Jones, Oxford, Md.

Alonzo Dickerson, Oxford, Md.
 Melvine Caldwell, Wittman, Md.
 Robert Grace, Sherwood, Md.

PHILADELPHIA DISTRICT.

Atlantic City—J. W. Fields, 131 N. New York Ave., Atlantic City, N. J.
 Atlantic City, Mission—Mrs. Annie Dickerson, 706 Arctic Avenue, Atlantic City, N. J.
 Bridgeton, N. J.—Wm. Parks, 6 Cherry St., Bridgeton, N. J.
 Bridgeton Ct.—Mrs. L. Williams, Greenwich, N. J., R. F. D. #1.
 Bridgeton Ct.—Asheton Price, Bridgeton, N. J.
 Brooklyn, Ebenezer—Fitz Martindale, 572 Baltic St., Brooklyn, N. Y.
 Brooklyn, Newman—Mrs. M. Bratton, 210 Chauncey St., Brooklyn, N. Y.
 Burlington—Mrs. M. E. Lee, 207 Clarkson St., Burlington, N. J.
 Camden—R. J. Chandler, 1830 Kossouth St., Camden, N. J.
 Delair—Robert White, Delair, N. J.
 Jersey City—Mrs. C. Henderson, 11 Nevans St., Jersey City, N. J.
 Magholia—Alvin Miller, Barrington, N. J.
 Merchantville—Howard Amos, 106 Pine St., Merchantville, N. J.
 Montclair—Wm. Foster, 415 Bloomfield Ave., Montclair, N. J.
 Mount Holly—Wm. Boardley, 200 Chestnut St., Mount Holly, N. J.
 New Rochelle—John Stewart, 58 Grove Ave., New Rochelle, N. Y.
 Newark—Ellis Roberts, 68 Summit Place, Newark, N. J.
 Orange—A. W. Ricks, 30 Main St., Orange, N. J.
 Ossining—T. G. Jackson, 12 Croton St., Ossining, N. Y.
 Philadelphia:
 Frankford—A. H. Brooks, 1823 Willmot St., Frankford, Pa.
 Germantown—Wm. J. Green, 30 W. Duval St., Germantown, Pa.
 Zoar—L. T. Carroll, 1717 N. 21st St., Philadelphia, Pa.
 Mt. Zion—Emmanuel Johnson, 1766 N. Alder St., Phila., Pa.
 John Wesley—Isaiah Pinkett, 2316 W. York St., Philadelphia, Pa.
 Haven—A. C. Shockley, 2129 Jefferson St., Philadelphia, Pa.
 Pleasantville—Robert Murray, Pleasantville, N. J.
 Salem—Chas. Murray, 363 Keysey St., Salem, N. J.
 Salem Ct.—Aaron Casper, Quinton, N. J.
 Salem Ct.—Joseph Nutter, Quinton, N. J.
 White Plains—C. Gibson, 26 Winchester St., White Plains, N. Y.
 Yonkers—Edith McAllister, 11 Morgan St., Yonkers, N. Y.

SALISBURY DISTRICT.

Benjamin Gunter, Onancock, Va.
 S. J. Horsey, Parksley, Va.
 Cornelius Horsey, Marion Station, Md., R. F. D. No. 1.
 Addison J. Wilson, Marion Station, Md., R. R.

- Benjamin Bivins, Marion Station, Md.
- Albert Atkinson, Marion Station, Md.
- Roy Pinkett, Princess Anne, Md., R. R.
- J. W. Waters, Princess Anne, Md.
- Mervin Hardy, Nanticoke, Md.
- Romeó Jones, Oriole, Md.
- Wilhelmina Smith, Venton, Md.
- Elmer E. West, Parsonsburg, Md.
- J. E. Gillette, Pocomoke City, Md.
- Frank Quinn, Jr., Pocomoke City, Md.
- Mrs. Hulette E. Hayman, Princess Anne, Md.
- J. H. Crawford, Princess Anne, Md.
- Levin Gale, Quantico, Md.
- Greensbury Jones, Salisbury, Md.
- E. H. Brewington, Salisbury, Md.
- D. J. Johnson, Delmar, Del.
- W. E. Brown, Mardela Springs, Md., R. R.
- R. S. Warrington, Pocomoke City, Md., R. R.
- James E. Waters, Pocomoke City, Md.
- Jerusalem Shield, Wachapreague, Va.
- J. R. Borden, Wachapreague, Va.
- E. W. Poole, Wattsville, Va.
- W. W. Matthews, Atlantic, Va.
- Vandy Williams, Westover, Md.
- George Collins, Westover, Md.
- Alonzo Brown, Crisfield, Md.
- Morris Wilson, Dames Quarter, Md.
- Noah Williams, Chance, Md.
- William E. Harris, Deals Island, Md.
- Thomas Jackson, Delmar, Md.
- Emory D. Waters, Upper Fairmount, Md.
- F. D. Jones, Upper Fairmount, Md.
- Grover Jones, Fruitland, Md.
- Mary E. Joyce, Eden, Md., R. R.
- Lee Deshiell, Eden, Md.
- Eben Atkinson, Pocomoke City, Md., R. R. #1.
- Herbert Waters, Pocomoke City, Md., R. R. 7.
- Gertrude Ballard, Pocomoke City, Md., R. R. #1.
- Edward Birkhead, Hebron, Md.
- George Furr, Hebron, Md.
- Alice Leatherberry, Salisbury, Md.
- R. T. Crosswell, Marion Station, Md., R. R.
- D. T. Ward, Crisfield, Md., R. R.
- Sarah Waters, New Church, Va.
- R. H. Wallop, Horntown, Va.
- William Carroll, Manokin, Md.

..... 3
 2
 6
 3
 2
 2
 Alto... 3
 3
 5
 C. 3
 3
 3
 2
 2
 1
 1
 2
 2
 3
 3
 3
 2
 2
 1
 3
 1
 2
 5
 3
 3
 4
 3
 5
 1
 2
 3
 1
 3
 3
 3
 2
 2
 1
 1
 3
 3
 4
 1
 2

Andrew Jones, Westover, Md., R. R.
James Morris, Keller, Va.
Bertie Loftland, Keller, Va.
Richard H. Fields, Kingston, Md., R. F. D.
G. E. Stewart, Harold, Md.
William Milbourne, Shelltown, Md.
Travis Byrd, Crisfield, Md., R. R. #1.
James Deshields, Jesterville, Md.
Roger Hull, Wetpiquin, Md.
E. F. Conway, Clara, Md.
A. T. Garrison, Clara, Md.
Isaac Bailey, Withams, Va.
L. C. Fletcher, Groton's, Va.

SOUTH PHILADELPHIA DISTRICT.

Joseph Brown, Christiana, Del.
Walter Robinson, 1421 W. 3rd St., Chester, Pa.
Mrs. Lavinia Williams, Cheswold, Del.
Mrs. Geneva Wilson, Worton, Md., R. F. D. No. 2.
Frank Pierce, New Castle, Del., R. F. D. #1.
Joseph Harman, Delaware City, Del.
Julius King, Kirkwood, Del.
C. B. White, Dover, Del.
Randolph Hawkins, 1718 Lafayette St., Cape May, N. J.
Joseph Beach, 1604 Providence Ave., Chester, Pa.
Mrs. Catharine Hardcastle, Dover, Del.
James Anderson, Dover, Del.
Mrs. Sadie Hicks, Dover, Del., R. F. D. #1.
R. M. Peaker, Galena, Md.
Perry Riley, Galena, Md.
Charles Horsey, Middletown, Del.
Alfred Bradley, New Castle, Del.
Ralph Cook, Newport, Del.
Nathan Baynard, Odessa, Del.
Mrs. Christiana Palmer, 1403 S. Chadwick St., Phila., Pa.
J. O. Mason, Port Deposit, Md.
Wm. Bacchus, Port Penn, Del.
Mrs. Annie Jones, St. Georges, Del.
Mrs. Etta Jackson, Port Penn, Del.
Ezekial Brown, Jr., Golt, Md., R. F. D. No. 1.
Mrs. Lily Bailey, Earlville, Md.
Thomas Harris, Smyrna, Del.
Wm. F. Steward, Still Pond, Md.
Harry Diggs, Still Pond, Md.
Hiram Wallace, Worton, Md., R. F. D. #1.



DELAWARE CONFERENCE RECORD OF SERVICE.

The date following the name at the top indicates the time when each person was received into the Conference, including the two years on probation. The figure or figures at the end of the line indicates the number of years at that place.

Anderson, C. L. 1894.

Rock Charge 2
 Trinity 4
 Frankford, Del. 3
 Lincoln, Del. 4
 Stockton, Md. 7
 Mardela Springs, Md. 7
 1917 retired.

Anderson, M. C. 1921.

Ossining, N. Y. 3

Angulo, Jose. 1905.

Fordville, N. J. 2
 Church Creek, Md. 2
 Woodland, Md. 2
 Rock Hall, Md. 2
 Wittman, Md. 3
 Alreys, Md. 3
 Madison 4
 Newark, Md. 4

Bantom, J. C. 1893.

Carmichaels, Md. 1
 Alreys, Md. 1
 Fair Oak, Va. 2
 Hurlock, Md. 3
 Stockton, Md. 2
 Odessa, Del. 2
 New Castle, Del. 1
 Cheswold, Del. 1
 Ridgely, Md. 3
 Willistown, Md. 1
 Stockton, Md. 3
 Seaford, Del. 6
 Millington, Md. 3

Beecham, L. D. 1904.

Exmore, Va. 5
 Salisbury, Md. 7
 Oxford, Md. 6

Blake, J. H. 1890.

Lewes, Del. 2
 New Castle, Del. 3
 Dover, Del. 2
 Haven, Philadelphia 1
 Montclair, N. J. 7
 Salisbury, Md. 2
 Ridgely, Md. 1
 Siloam, Chester, Pa. 3
 Linkwood, Md. 1
 Centreville, Md. 3
 St. Michaels, Md. 3
 Greensboro, Md. 3
 Trappe, Md. 3

Blacklaton, J. H. 1909.

Burlington, N. J. 13

Bond, J. W. 1887.

Galena, Md. 4
 St. Michaels, Md. 5
 Easton, Md. 3
 Pomona, Md. 3
 Fairmount, Md., St. Andrew 4
 Pocomoke City, Md. 4
 Mt. Joy, Wilmington, Del. 4
 Chester, Siloam 2

Bowland, W. C. 1900.

Church Creek, Md. 1
 McDaniel, Md. 3
 Nanticoke, Md. 2
 Quantico, Md. 2
 Fruitland, Md. 5
 New Castle, Del. 3
 Coleman, Md. 3
 Middletown, Del. 2
 Centreville, Md. 1

Brittingham, I. J. 1919.

Dover Circuit, Del. 4
 1921 Retired

Brown, J. R. 1889.

Queenstown, Md. 1
 Nanticoke, Md. 2
 Unionville, Md. 1
 Salisbury, Md. 2
 Crisfield, Md. 2
 Ezion, Wilmington, Del. 2
 Middletown, Del. 5
 Fairmount, Md. 1

District Superintendent of the Cambridge District 6 years.
 St. Daniels 2
 Haven, Philadelphia 10
 D. S. New York Dist. 1

Brown, W. W. 1920.

Wetipquin, Md. 3
 Wachapreague, Va. 1

Butler, F. H. 1895.

Salisbury Circuit 2
 Atlantic City, N. J. 4
 Centreville, Md. 1
 Montclair, N. J. 10
 Zoar, Philadelphia, Pa. 6
 Secretary Col'd Wk. Board of Epworth League 3

Buchanan, L. B. 1913.

Easton Circuit 2
 South Berlin 1
 Quantico, Md. 3

..... 3
 2
 2
 2
 1
 2
 2
 1
 3
 5
 4
 3
 4
 5
 1
 2
 1
 3
 2
 1
 3
 4
 1
 2
 3
 1
 5
 1

Delaware City, Del.	1	Pomona, Md.	1
Centreville Circuit, Md.	1	Carmichaels, Md.	2
Spring Lake, N. J.	1	Rock Hall, Md.	1
Linkwood, Md.	1	Hurlock, Md.	2
Bullen, J. N. 1914.		Harrington, Del.	1
Woodland, Md.	3	East Wilmington, Del.	2
Carmichaels, Md.	3	Port Deposit, Md.	2
Fairlee, Md.	3	Retired 1923.	
Hurlock, Md.	3		
Campbell, F. G. 1919.		Coleman, G. B. 1891.	
Bridgeton Circuit, N. J.	2	Crapo, Md.	3
Nanticoke, Md.	2	Millington, Md.	1
Delmar, Del.	2	Cape May, N. J.	2
		McDaniel, Md.	2
Carson, B. B. 1919.		Bridgeville, Del.	4
Stockton Circuit	2	New Castle, Del.	1
Golden Hill, Md.	2	Watchapreague, Va.	5
Trinity, Del.	2	Harrington, Del.	6
		Salisbury Circuit	2
Chase, Abraham. 1892.		Port Deposit, Md.	2
Townsend, Del.	3	1919 Retired.	
Still Pond, Md.	4	Cooper, T. W. 1901.	
Royal Oak, Md.	4	Seaford, Del.	8
Greensboro, Md.	4	Royal Oak, Md.	7
Fairlee, Md.	3	Lawsonia, Md.	5
Trappe, Md.	5	Brooklyn, N. Y.	3
Salisbury, Md.	2	Coulbourne, J. S. 1896.	
Greensboro, Md.	1	White Haven, Md.	3
		Quantico, Md.	2
Clark, M. W. 1905.		Wattsville, Va.	22
Catlin, Md.	2		
New Castle, Del.	3	Covington, C. T. 1913.	
Church Hill, Md.	1	Liberia, Md.	1
Lincoln City, Del.	6	Parsonburg, Md.	3
Vienna, Md.	4	Delmar, Del.	2
		Fairmount, Md.	2
Coleman, T. B. H. 1877.		Cox, L. Y. 1867.	
Church Creek, Md.	1	Mt. Zion, N. J.	3
Fruitland, Md.	2	Millford, Del.	3
McDaniel, Md.	2	Harmony & Lewes	2
Cottage Grove	1	Dover, Del.	2
Port Deposit, Md.	2	Ezlon, Wilmington, Del.	2
Mt. Zion, N. J.	2	Cambridge, Md.	1
Millford, Del.	1	Salem, N. J.	2
Berlin, Md.	2	District Superintendent of the Cam-	
Pocomoke City, Md.	2	bridge District 4 years.	
Chestertown, Md.	2	Germantown, Pa.	1
Queenstown, Md.	1	Bainbridge St., Phila., Pa.	2
Centreville, Md.	1	St. Daniels, Chester, Pa.	2
Madison, Md.	4	Frankford, Pa.	1
Orlole, Md.	3	District Superintendent of the Cen-	
Oak Hall, Va.	1	treville District 6 years.	
Mellitota, Md.	1	Merchantville, N. J.	2
Church Hill, Md.	2	District Superintendent of the Cam-	
Delaware City, Del.	3	bridge District 6 years.	
Crumpton, Md.	2	Cape May, N. J.	1
Jamestown, Md.	5	Conference Evangelist	1
Wetpquin, Md.	5	Fordsville, N. J.	1
Retired 1913.	1	1908 retired.	
Coleman, R. H. 1888.		Crampton, E. H. 1918.	
Woodbury, N. J.	1	Ossining, N. Y.	1
Fair Oaks, Va.	2	Transferred to New England Conf.	
Cokesbury, Md.	4	1919.	
Newport, Del.	2	Worcester, Mass.	4
Delaware City, Del.	1	Transferred to Del. Conf. 1923.	
Bridgeton, N. J.	1	White Plains, N. Y.	1
Wittman, Md.	1		
Greensboro, Md.	3	Davis, J. L. 1900.	
Kent Island, Md.	2	Wittman, Md.	1
Jamestown, Md.	1	Crumpton, Md.	3
Fairlee, Md.	6		

Townsend, Del.	3	Foust, J. A. T. 1908.		
Dames Quarter, Md.	2			
Parsonburg, Md.	6	Del. City & Kirkwood, Del....	1	143
Nanticoke, Md.	2	Boston, Mass.	2	
Phila., Pa. Calvary Mission	3	Ezlon, Wilmington, Del.	4	
Woodbury, N. J.	2	Snow Hill, Md.	4	
		Camden, N. J.	4	
Davis, J. N. C. 1919.		Mt. Holly, N. J.	1	
Ossining, N. Y.	1	Mt. Joy, Wilmington, Del.	2	
Salem Ct., N. J.	4			
		Fields, G. T. 1897.		
Davis, R. N. 1919.		Siloam, Chester	1	
Melittota, Md.	2	Bridgeton Circuit, Md.	3	
Parsonburg, Md.	5	Marydel, Md.	7	
		Linkwood, Md.	3	
Deakins, L. W. 1884.		Stevensville, Md.	5	
Port Deposit, Md.	2	South Berlin, Md.	2	
Middletown, Del.	3	Haven, Wilmington, Del.	6	
New Castle, Del.	1			
Salem, N. J.	1	Fletcher, J. T. 1904.		
Dover, Del.	2	Wittman, Md.	2	
Lewes, Del.	4	Denton, Md.	2	
East New Market, Md.	3	Haven, Wilmington, Del.	2	
Berlin, Md.	3	Germantown, Pa.	7	
Deals Island, Md.	5	District Supt., Phila. Dist....	5	
Snow Hill, Md.	3			
Quantico, Md.	4	Gills, J. W. 1905.		
Odessa, Del.	4	Trinity, Del.	1	
Marydel, Md.	1	Mardela Springs, Md.	2	
Longwoods, Md.	1	Stockton, Md.	2	
Townsend, Del.	1	East New Market, Md.	4	
Swalnton, N. J.	1	Ridgely, Md.	4	
1921 Retired		Smyrna, Del.	4	
Devron, Walter T. B.		Graham, R. A. F. 1919.		
Crumpton, Md.	2	Salem Circuit, N. J.	3	
Woodland, Md.	3	Ossining, N. Y.	1	
Pomona, Md.	1	Cambridge Ct.	2	
		Chincoteague, Va.	1	
Dickerson, J. M. 1910. . .		Green, E. B. 1922.		
McDaniel, Md.	4	Delaware City, Del.	3	
Greensboro, Md.	5	Buttonwood, Del.	1	
Salisbury, Md.	6			
		Griffin, J. O. 1919		
Dickerson, O. P. 1908.		Swalnton, N. J.	1	
Odessa, Del.	2	Oakville, Md.	2	
Barclay, Md.	2	White Haven, Md.	2	
Delaware City	6			
Jamestown, Md.	5	Grigsby, J. E. A. D. 1882.		
		Dover Circuit, Del.	1	
Downs, G. W. 1897.		Church Creek, Md.	2	
Catlin, Md.	1	Laurel, Del.	2	
Mardela Springs, Md.	8	Harmony, Del.	4	
Berlin, Md.	4	Federalburg, Md.	3	
Linkwood, Md.	2	Trappe, Md.	3	
Box Iron, Md.	2	Church Hill, Md.	3	
Woodland, Md.	2	Crumpton, Md.	2	
Centreville Ct., Md.	2	Lincoln City, Del.	3	
Cordova, Md.	1	Jamestown, Md.	2	
Wittman, Md.	3	Leemont, Va.	4	
		Lewis & Harmony, Del.	1	
Edwards, P. E. 1923.		Unionville, Md.	2	
Transferred from Savannah Conf.		Withams, Va.	3	
1923.		Cottage Grove, Md.	1	
Clinton, N. J.	1	Longwoods, Md.	2	
		Carmichael, Md.	2	
Emptage, Sydney. 1914.		Marydel, Md.	1	
Asst. to E. Calvary, Phila., Pa.	1			
Grenloch & Rhodes	2	Hall, C. J. 1888.		
Siloam, Chester, Pa.	5	Salisbury Circuit, Md.	2	
Mt. Holly, N. J.	1	Manokin, Md.	2	
John Wesley, Brooklyn, N. Y.	1			

Rossville, N. Y.	2
New Castle, Del.	2
Bridgeville, Del.	3
Odessa, Del.	3
Hurlock, Md.	5
Carmichaels, Md.	5
Williston, Md.	3
Cordova, Md.	2
Liberia, Md.	1
Retired, 1918.	1

Hargis, D. H. 1900.

Dames Quarter, Md.	1
Atlantic City, N. J.	2
St. Pauls, Phila., Pa.	1
Hudson, N. Y.	1
Centreville, Md.	4
Princess Anne, Md.	1
Mt. Joy, Wilmington, Del.	2
Salem, N. J.	2
Cambridge, Md.	1
Supt. Cambridge District	6
Haven, Phila., Pa.	1

Hammond Solomon. 1888.

Pocomoke City, Md.	1
Smyrna, Del.	2
Germantown, Pa.	1
Cape May, N. J.	1

1893 entered the New Jersey Conference of the A. M. E. Church, and returned to the Delaware Conference of the M. E. Church, 1900.

Federalburg, Md.	1
Hudson, N. Y.	1
Bridgeton, N. J.	2
Nanticoke, Md.	2
Fruitland, Md.	3
Cheswold, Del.	2
Port Deposit, Md.	2
Trinity, Del.	1

1878 Washington Conference.

Gettysburg, Pa.	1
Govenstown, Md.	2
Clarksburg, W. Va.	2
Cumberland, Md.	1
Lewisburg, W. Va.	1
Charleston, W. Va.	3
Trinity, Del.	2
Frankford, Del.	2
Retired 1920.	2

Handy, F. J. 1896.

Morgan College	3
Salem, N. J.	2
Newark, N. J.	4
Atlantic City, N. J.	3
Phila. Dist. Supt.	3
Zoar, Philadelphia	2
Montclair, N. J.	8
John Wesley, Phila., Pa.	1

Harris, J. G. 1914.

Port Deposit, Md.	1
Princess Anne Circuit, Md. ..	3
Withams, Va.	2
Lincoln City, Del.	3
Nassau, Del.	1

Helm, William J. 1909.

Church Creek, Md.	2
Lincoln City, Del.	3
Hurlock, Md.	3
Berlin, Md.	3

Henry, A. G. 1916.

Yonkers, N. Y.	7
---------------------	---

Henry, D. W. 1913.	
Cambridge Circuit	1
Bridgeville, Del.	7
Princess Anne, Md.	2

Hilton, W. E. 1889.	
Preston, Md.	1
Church Creek, Md.	2
Nassau, Del.	3
Berlin, Md.	3
Delaware City, Del.	1
Merchantsville, N. J.	2
Newport, Del.	6
Port Deposit, Md.	2
Bainbridge, Phila., Pa.	1
Marydel, Md.	1
Milford, Del.	8
Bridgeton Ct.	2
Camphor Memo., Phila., Pa. ..	1

Holland, J. R. 1896.

Linkwood, Md.	1
Whaleyville, Md.	2
Wattsville, Va.	4
Fruitland, Md.	2
Chestertown, Md.	11
Easton, Md.	4
NorthBerlin, Md.	4
Milford, Del.	3

Holts, G. R. 1896.

McDaniel, Md.	1
Denton, Md.	2
Melittota, Md.	2
Church Creek, Md.	1
Oak Hall, Va.	2
Wetpquin, Md.	1
Harrington, Del.	2
Frankford, Del.	2
Alreys, Md.	1
Bridgeville Circuit, Del.	2
Centennial, Fairmount, Md. ..	2
Rock Hall, Md.	3
Supernumerary	1
1922 Supernumerary	2

Horsey, S. J. 1911.

Cokesbury, Md.	3
Nassau, Del.	2
Royal Oak, Md.	2
Centreville, Md.	5
Middletown, Del.	1

Hughes, R. C. 1912.

Beckwith, Md.	4
Mt. Vernon, Md.	6
Greenwood, Md.	2

Hughes, W. J. L. 1899.

Coleman, Md.	3
Smyrna, Del.	1
Mt. Joy, Wilmington, Del.	8
Dist. Supt. Salisbury District.	6
St. Daniels, Chester, Pa.	7

Hubbard, W. A. 1900.

Coleman, Md.	2
Widgeon, Md.	4
Dames Quarter, Md.	1
Pomona, Md.	2
Middletown, Del.	2
Dist. Supt. Wilm. District.	5
Newark, N. J.	5

Jacobs, G. S. 1914.

Centreville Circuit, Md. 2
 Deals Island, Md. 2
 Liberia, Md. 2
 Greenwood, Del. 2
 Mt. Vernon, Md. 2

Jason, W. C. 1893.

Probationer 2
 Orange, N. J. 1
 Bainbridge St., Phila. 1
 Janes, Germantown, Pa. 26
 State College, Del. 1
 Cheswold, Del. 1

Jefferson, J. W. 1804.

McDaniel, Md. 2
 Denton, Md. 2
 Fairlee, Md. 4
 Ridgely, Md. 5
 Galena, Md. 3
 Dover, Del. 6
 John Wesley, Phila., Pa. 7
 Supt. Easton District 1

Jewett, J. W. 1904.

Pleasantville, N. J. 2
 New Haven, Conn. 1
 Preston, Md. 3
 Snow Hill, Md. 5
 Mt. Joy, Wilmington, Del. 2
 D. S. Salisbury District 6
 Mt. Clair, N. J. 1

Johns, J. E. A. 1806.

Bridgeton, N. J. 3
 Mount Holly, N. J. 2
 Salisbury, Md. 4
 Ezion, Wilmington, Del. 4
 District Superintendent of the Centreville District 6 years. 4
 Newark, N. J. 4
 Germantown, Pa. 4
 Supt. Salisbury District 1

Johns, R. S. 1906.

Centreville Circuit, Md. 2
 Oriole, Md. 4
 Port Penn, Del. 4
 Sinepuxent, Md. 1
 Sassafras, Md. 1
 New Castle, Del. 2
 Frankford, Pa. 2
 Pleasantville, N. J. 2

Johns, T. O. 1912.

Milton, Del. 1
 Dover Circuit, Del. 1
 Fordville, N. J. 1
 Ossining, N. Y. 2
 Hudson, N. Y. 1
 Conference Evangelist 1922 Supernumerary 2

Johns, W. H. 1904.

Barclay, Md. 2
 Delaware City, Del. 2
 Smyrna, Del. 4
 Fairlee, Md. 3
 Federalsburg, Md. 7
 Chestertown, Md. 1
 Merchantville, N. J. 1

Johnson, C. W. 1915.

Port Penn, Del. 1
 Barclay, Md. 2
 Horntown, Va. 2
 Grenloch & Rhodes, N. J. 3
 Bridgeton Ct., N. J. 1

Johnson, F. T. 1893.

Delaware City, Del. 1
 Beckwith, Md. 2
 Seaford, Del. 1
 Leemont, Va. 1
 Salem Circuit, N. J. 2
 Still Pond, Md. 2
 Denton, Md. 6
 Federalsburg, Md. 8

Johnson, H. T. 1880.

Fair Oak, Va. 1
 Salisbury Circuit, Md. 1
 Ridgely, Md. 1
 Greenwich, N. J. 2
 Union, Md. 2
 Mount Holly, N. J. 2
 Orange, N. J. 5
 Mount Joy, Del. 2
 Jamestown, Md. 2
 East New Market, Md. 2
 Oxford, Md. 2
 Newport, Del. 1
 Grenloch & Rhodes, N. J. 3
 Hudson, N. Y. 2
 Cape May, N. J. 10

Johnson, T. A. 1896.

Oak Grove, Del. 1
 Cape May, N. J. 1
 Denton, Md. 2
 Greenwood, Del. 2
 Wetipquin, Md. 1
 Trinity, Del. 1
 Crapo, Md. 2
 Beckwith, Md. 3
 Nanticoke, Md. 3
 Deals Island, Md. 1
 Sharptown, Md. 1
 Vlenna, Md. 1
 Lewes, Del. 2
 Harrington, Del. 2
 Frankford, Del. 2

Jolley, E. H. 1915.

East New Market Ct., Md. 1
 Beckwith, Md. 2
 Whaleyville, Md. 3
 Newark, Md. 2
 Lincoln City, Del. 1

Klah, T. H. 1901.

Ocean City, N. J. 5
 St. Michaels, Md. 4
 Princess Anne Academy 13

Klah, J. A. 1908.

Ocean City, N. J. 2
 Pleasantville, N. J. 5
 Fairmount, Md. 4
 Quantico, Md. 4
 Whites Chapel, Salbury, Md. 1

Kincade, C. E.

Cokesbury, Md. 1
 Sewell, N. J. 3

..... 3
 6

..... 3
 2

Salto... 2
 2

C. 3
 3

22. 2

..... 1
 1

..... 3
 3

..... 2
 2

..... 2
 2

..... 1
 2

..... 3
 5

..... 4
 4

..... 4
 5
 1

..... 2
 3

..... 3
 1

..... 1
 2

..... 3
 1

..... 1
 3

..... 4
 1

..... 3
 1

Lankford, S. S. 1916.		Germantown, Pa.	3
Newark, Md.	1	Fairmount, Md.	3
Lewes, Del.	1	Berlin, Md.	9
War Work	1	1912 retired.	
E. New Market Ct.	2	Moore, L. S. 1911.	
Church Creek, Md.	1	Port Penn, Del.	1
Buttonwood, Del.	1	Crumpton, Md.	2
Swalnton, N. J.	1	Townsend, Del.	2
Laws, F. O. T. 1919.		Dover, Del.	8
Bridgeton, N. J.	5	Moore, W. J. 1886.	
Bridgeville, Del.	2	Atlantic City, N. J.	1
Lockman, J. O. 1919.		Seaford, Del.	1
Melltota, Md.	3	Lincoln City, Del.	3
Cordova, Md.	4	Princess Anne, Md.	4
Rock Hall, Md.	4	Newark, N. J.	2
Martin, A. E. 1921.		Centreville, Md.	2
Crapo, Md.	1	Magnolia, N. J.	9
Alreys, Md.	2	Salem, N. J.	4
Martin, A. L. 1895.		Frankford, Pa.	1
Wattsville, Va.	3	Delair, N. J.	1
Cambridge, Md.	12	Retired, 1918.	
Atlantic City, N. J.	14	Moore, C. W. 1896.	
Martin, L. H. 1891.		Fairlee, Md.	2
Skipton, Md.	1	Carmichaels, Md.	4
Queenstown, Md.	3	Galena, Md.	5
Carmichaels, Md.	1	Federalburg, Md.	4
Kent Island, Md.	3	Ridgely, Md.	1
Church Hill, Md.	3	Millington, Md.	1
Orlola, Md.	4	Greensboro, Md.	1
Vienna, Md.	4	1922 Retired.	
Frankford, Del.	6	Murphy, M. H. 1912.	
Stockton, Md.	4	Dover Circuit, Del.	1
Church Creek, Md.	2	Catlin, Md.	4
Matthews, J. R. H. 1920.		Smyrna, Del.	4
Brooklyn, N. J., John Wesley..	5	Odesa, Del.	4
Easton, Md.	1	Neal, E. M. 1923.	
Matthews, W. G. 1911.		Transferred from Savannah Conf.,	
Easton Circuit, Md.	2	1923.	
McDaniel, Md.	3	Woodland, Md.	1
Cambridge Circuit, Md.	5	Nelson, W. B. 1920.	
Preston, Md.	3	White Plains, N. Y.	2
McArthur, L. H. 1915.		Salem, N. J.	4
Hudson, N. Y.	2	Nichols, E. H. 1895.	
Frankford, Pa.	2	Cambridge Circuit, Md.	3
Merchantville, N. J.	3	Parsonburg, Md.	3
Chestertown, Md.	1	Wittman, Md.	3
McDonald, T. L. 1917.		Unionville, Md.	3
Odesa, Del.	1	Box Iron, Md.	2
Princess Anne Ct.	2	Nanticoke, Md.	2
Lewes, Del.	3	Harrington, Del.	2
McDowell, A. A. 1917.		Bridgeville Circuit, Del.	4
Dames Quarter, Md.	2	Linkwood, Md.	5
Port Deposit, Md.	1	E. N. Market & Reed's Grove,	
Townsend, Del.	2	Md.	1
Sassafras, Md.	2	Nichols, J. L. 1912.	
Miles, W. A. T. 1906.		Taylor's Island, Md.	4
Spring Lake	2	Linkwood, Md.	2
Brooklyn, N. Y.	3	Box Iron, Md.	6
Fairmount, Md.	4	Norwood, C. A. 1895.	
Salem, N. J.	4	Cheswold, Del.	2
Marion Station, Md.	5	Millington, Md.	1
Molock, J. F. 1892.		Centreville Circuit, Md.	3
Odesa, Del.	2	Catlin, Md.	2
Salem, N. J.	2		

Delaware City, Del. 1
 Wittman, Md. 4
 Trappe, Md. 4
 Stevensville, Md. 1
 Centennial, Fairmount, Md. ... 2
 Dames Quarter, Md. 2
 Hebron, Md. 3

Princess Anne, Md. 5
 Orange, N. J. 2

Parker, J. W. 1904.

Greenlock, N. J. 1
 John Wesley, Phila., Pa. 3
 Merchantsville, N. J. 4
 Quantico, Md. 3
 Stockton, Md. 3
 Vienna, Md. 3
 Woodbury, N. J. 3
 Phila., Macedonia 1
 Church Hill, Md. 1

Nutter, J. H. 1881.

Leemont, Va. 1
 Royal Oak, Md. 2
 Professor in the Centenary Biblical Institute (Morgan College) 3 yrs. 4
 Pocomoke City, Md. 4
 Salisbury, Md. 1
 Crisfield, Md. 3
 Haven, Wilmington, Del. 1
 St. Michaels, Md. 1
 Bainbridge St., Phila., Pa. 3
 District Supt. of the Wilmington District 6 years. 3
 St. Daniels, Chester, Pa. 3
 Princess Anne, Md. 4
 Marlon, Md. 2
 Royal Oak, Md. 3
 Ridgely, Md. 1
 Coleman, Md. 1

Parker, S. T. 1897.

McDaniel, Md. 3
 Salem Circuit, N. J. 1
 Catlin, Md. 3
 Port Deposit, Md. 2
 Oak Hall, Va. 4
 Lawsonia, Md. 3
 Nanticoke, Md. 3
 Sharptown, Md. 2
 Fairmount, St. Andrews 3
 Oakville, Md. 1
 Wetipquin, Md. 1

Oconnell, Pezavia.

N. C. Conf. 1889. 3
 Greensboro, N. C. 10mo.
 Lumberton, N. C. 3
 Transferred to Del. Conf Aug. 1892. 4
 Prof. in Gammon Theo. Sem. 3
 Newark, N. J. 1yr. 6mo.
 Bainbridge St. Philadelphia. 4
 Prin. P. A. Academy 3
 Ezion, Wilmington, Del. 3
 D. S. Salisbury Dist. 6
 1911 Prof. in Howard Univ. 2
 1918 Transferred to Lexington Con. Cleveland. 2
 Prof. at Morgan Col. Balto., Md. 2
 1922 Transferred to Del. Conf. Prof. in Morgan Col. Baltimore 2

Parker, J. L. 1900.

Chincoteague, Va. 1
 John Wesley, Phila., Pa. 5
 Salisbury Circuit, Md. 3
 Still Pond, Md. 1
 Haven, Wilmington, Del. 4
 Oxford, Md. 3
 Middletown, Del. 3
 Newport, Del. 3

Penco, J. I. 1918.

Swainton, N. J. 3
 Grenlock and Rhodes 2
 Pleasantville, N. J. 2
 Bridgeton, N. J. 2

Palmer, W. R. A. 1909.

St. Johns, Orange, N. J. 1
 Newark, N. J. 2
 Frankford, Pa. 2
 Siloam, Chester 1
 Mount Holly, N. J. 2
 Pocomoke City, Md. 7

Perry, L. S. 1920.

Bridgeton, N. J. 1
 White Plains, N. Y. 2
 Mt. Zion, Phila., Pa. 1

Perry, W. B. 1918.

Mt. Holly, N. J. 3
 Zoar, Phila., Pa. 3

Parker, E. E. 1879.

Talbot Circuit, Md. 2
 Millington, Md. 3
 Fairmount, Md. 3
 Salisbury, Md. 3
 Bainbridge St., Phila., Pa. 3
 Ezion, Wilmington, Del. 2
 D. S. Cambridge District 6
 Ferry Ave, Camden, N. J. 6
 Salem, N. J. 2
 Merchantsville, N. J. 3
 Cape May, N. J. 4
 Somerville, Pa. 10

Plitts, I. D. 1894.

Cape May, N. J. 1
 Williston, Md. 1
 Woodland, Md. 1
 Trappe, Md. 3
 Mt. Holly, N. J. 3
 Kent Island, Md. 3
 Federalsburg, Md. 3
 Fairmount, Md. 3
 Maryland, Md. 3
 Mardella, Md. 3
 Fruitland, Md. 4

Parker, E. O. 1896.

Delaware City, Del. 1
 Bridgeton, N. J. 2
 Delaware City, Del. 2
 Smyrna, Del. 3
 Milford, Del. 3
 Haven, Wilmington, Del. 3
 Coleman, Md. 2
 Westmont, N. J. 1
 Camden, N. J. 4

Price, P. W. 1896.

Newport, Del. 2
 Lewes, Del. 3
 Church Hill, Md. 1
 Cambridge Circuit, Md. 2
 Box Iron, Md. 1
 Townsend, Del. 3
 Millington, Md. 3
 Cheswold, Del. 4
 Still Pond, Md. 1
 Sassafras, Md. 2
 Greensboro, Md. 1

228
20

3
2

Balto... 2

C. 5
3

22. 3
2

1
1

22

2

1
3
5

3
3
3

4
5
5

1

2
3
3

1
1
1

3
3
3

1
2
3

4
4
1

2
5
1

Pullett, C. W. 1891.

Quantico, Md.	3
Marlon, Md.	3
Snow Hill, Md.	2
Fairmount, Md.	2
Orange, N. J.	4
Princess Anne, Md.	4
Easton, Md.	4
District Superintendent	6
Cambridge, Md.	1
White's Chapel, Salisbury	3
St. Michaels, Md.	2
East New Market, Md.	2

Purnell, J. R. 1911.

Church Creek, Md.	3
Thomsontown, Md.	1
Cambridge Circuit, Md.	4
Wachapreague, Va.	1
Withams, Md.	1
Withams, Va.	4

Purnell, Henry R. 1909.

Somerville, Pa.	2
Salem, N. J.	2
Marydel, Md.	1
Longwoods, Md.	2
Greenwood, Del.	2
Marion Station, Md.	2
Sharptown, Md.	2

Purnell, W. T. 1919.

Beckwith, Md.	2
Seaford, Del.	3

Quillen, D. S. 1910.

Madison, Md.	3
Vienna, Md.	3
East New Market, Md.	5
Snow Hill, Md.	3

Quinn, F. H. 1917.

White Plains, N. Y.	2
Engaged in War Work	1
Frankford, Del.	1
Nassau, Del.	1
Cambridge Ct., Md.	1

Randall, T. E. 1912.

Odessa, Del.	2
Greenwood, Del.	3
Galena, Md.	6

Rasin, Malachi. 1909.

Bridgeville Ct., Del.	2
Nassau, Del.	3
Hudson, N. Y.	2
Townsend, Del.	4
Sharptown, Md.	1
Mardela Springs, Md.	2
Nanticoke, Md.	1
Nanticoke, Md.	2

Reed, Alexander. 1916.

St. Paul, Phila., Pa.	1
Nassau, Del.	3
Newark, Del.	2
Stockton, Md.	2

Robbins, L. T. 1894.

Camden, Del.	1
Unionville, Md.	2

Crumpton, Md.	2
Bridgeville, Del.	3
Dames Quarter, Md.	2
Vienna, Md.	2
Wetlipquin, Md.	2
1910 Supernumerary	1
Effective 1911.	
Salem, N. J.	1
Brooklyn, N. Y.	1
Snow Hill, Md.	1
Bainbridge St., Phila.	1
Port Deposit, Md.	1
Port Penn, Del.	4
Buttonwood, Del.	2
Keller, Va.	2

Robinson, Peter E. 1923.

St. Peters, Wilmington, Del.	1
-----------------------------------	---

Rogers, E. E. 1898.

Harrington, Del.	1
Puncheon Landing, Md.	2
Parsonburg, Md.	8
Sharptown, Md.	2
Leemont, Va.	10
Unionville, Md.	1

Russum, J. H. 1916

Sinepuxent, Md.	1
Jamestown, Md.	2
Church Hill, Md.	1
McDaniel, Md.	2
Cheswold, Del.	1
Delaware City, Del.	1

Scott, J. H. 1886.

Wilmington Circuit, Del.	3
Ferry Ave., Camden, N. J.	4
Newark, N. J.	2
D. S. of Centreville District	6
St. Daniels, Chester, Pa.	5
Zoar, Phila., Pa.	5
D. S. of Philadelphia District	6
D. S. So. Phila. Dist.	4
Germantown, Pa.	1

Shelton, P. M. 1892.

Coleman, Md.	2
Denton, Md.	1
Cheswold, Del.	2
Laurel, Del.	4
Oxford, Md.	2
Greensboro, Md.	6
Centreville, Md.	3
Magnolia, N. J.	6
Merchantville, N. J.	2
Retired 1920.	

Shockley, C. W. 1911.

Greenwood, Del.	3
Salem, N. J.	3
Mt. Holly, N. J.	1
Delair, N. J.	2
Oriole, Md.	2
Dames Quarter, Md.	2

Showell, E. F. 1915.

Church Creek, Md.	5
So. Berlin & Sinepuxent, Md.	4

Sneed, H. C. 1919.

Keller, Va.	4
Cottage Grove, Md.	2

Spellman, W. T. 1907.

New Haven, Conn.	1
Burlington, N. J.	1
Catlin, Md.	1
Marydel, Md.	2
Coleman, Md.	3
Unionville, Md.	3
Hopewell, Md.	6

Spence, O. H. 1920.

Deals Island, Md.	2
Hornstown, Va.	4

Sprigg, C. S. 1894.

Bridgeton, N. J.	2
Greenock, N. J.	1
Mount Holly, N. J.	1
Salem, N. J.	2
Cheswold, Del.	1
Millington, Md.	2
Lewes, Del.	2
Smyrna, Del.	1
Salisbury, Md.	3
Crisfield, Md.	5
Haven, Wilmington, Del.	3
Crisfield, Md.	6

Stanley, W. E. 1919.

Mellitota, Md.	2
Centreville Ct., Md.	1
McDaniel, Md.	2

Sterling, M. P. 1907.

White Haven, Md.	1
Lamestown, Md.	3
Pomona, Md.	4
Salisbury, Md.	1
Whites Chapel, McDaniel, Md.	1
Stevensville, Md.	2
Cottage Grove, Md.	2
Keller, Va.	1
Dover Circuit	1
Port Deposit, Md.	1

Stevenson, J. H. 1906.

Morrisville, N. J.	6
White Plains, N. Y.	1
Sassafras, Md.	3
Newport, Del.	5
Coleman, Md.	2
Ridgely, Md.	1

Stanley, J. O. 1912.

Delaware City, Del.	1
Smyrna, Del.	2
Preston, Md.	1
Wittman, Md.	5
Corдова, Md.	3

Stewart, K. S. 1918.

Catlin, Md.	2
Port Penn, Del.	4

Taylor, J. L. 1912.

Sassafras, Md.	1
Barclay, Md.	3
Cheswold, Del.	4
New Castle, Del.	4

Thompson, M. A. 1913.

Cheswold, Del.	3
Middletown, Del.	2
Cambridge, Md.	6

Thompson, R. B. 1910.

Cokesbury, Del.	3
Cheswold, Del.	2
St. Michaels, Md.	2

Thompson, W. C. 1901.

Washington Conf. 1901.	2
Whatcoat & Mt. Zion, Balto... ..	2
Lexington, Va.	2
Lynchburg, Va.	5
P. E. & D. S.	3
Mt. Zion Washington, D. C.	3
Charlestown, W. Va.	3
Annapolis, Md.	3
Transferred to Del Conf. 1922.	2
Ezlon, Wilmington, Del.	2

Tindley, C. A. 1885.

South Wilmington, Del.	1
Cape May, N. J.	1
Odessa, Del.	2
Pocomoke Circuit, Md.	3
Fairmount, Md.	3
Ezlon, Wilmington, Del.	2
D. S. Wilmington District	3
Calvary, Phila., Pa.	22

Tomlinson, F. L. 1920.

Cokesbury, Md.	2
Townsend, Del.	2

Townsend, G. T. 1883.

Milton, Del.	1
Bridgeville, Del.	3
Cape May Circuit, N. J.	1
Port Deposit, Md.	2
Preston, Md.	5
Princess Anne, Md.	3
Galena, Md.	3
Carmichaels, Md.	5
Alreys, Md.	4
Dames Quarter, Md.	3
Hopewell, Md.	4
Unionville, Md.	5
Leemont, Va.	1

Turner, W. H. 1900.

Barclay, Md.	2
Cheswold, Del.	1
Nassau, Del.	3
Linkwood, Md.	3
Marydel, Md.	2
Catlin, Md.	1
Oak Hall, Va.	3
Oriole, Md.	1
Sharptown, Md.	2
Dames Quarter, Md.	2
Wetpquin, Md.	2
Wachapreague, Va.	3
Mardella Springs, Md.	1

Wallace, R. H. 1904.

Cape May, N. J.	1
Denton, Md.	3
Laurel, Del.	3
Easton, Md.	4
Chestertown, Md.	1
Frankford, Pa.	2
1918, D. S. Centreville Dist.	5
Mt. Holly, N. J.	1

Wallace, Jesse T. 1911.

Withams, Md. 3
 Crisfield, Md. 2
 Merchantville, N. J. 1
 Magnolia, N. J. 4
 Frankford, Pa. 2

Waters, M. V. 1894.

Wigeon, Md. 2
 Siloam, Chester, Pa. 1
 Greenlock, N. J. 2
 Mount Holly, N. J. 2
 Merchantville, N. J. 3
 Salem, N. J. 4
 Magnolia, N. J. 2
 Brooklyn, N. Y. 1
 John Wesley, Phila. 3
 Denton, Md. 8

Waters, J. R. 1879.

Snow Hill Circuit, Md. 1
 Fruitland, Md. 3
 Salisbury, Md. 2
 Princess Anne, Md. 2
 Ezion, Wilmington, Del. 3
 Cape May, N. J. 1
 Salem, N. J. 1
 St. Daniels, Chester, Pa. 1
 District Superintendent of the Wil-
 mington District 6 years, and of the
 Salisbury District 6 years. 7
 Germantown, Pa. 3
 Newark, N. J. 2
 St. Daniels, Chester, Pa. 2
 Agent Conf. Claim End. Fund
 Brooklyn, N. Y., Newman 2
 Camden, N. J. 3

Waters, S. A. 1912.

Deals Island, Md. 2
 White Haven, Md. 5
 Pomona, Md. 5
 Stevensville, Md. 1

Waters, R. G. 1897.

Bridgeville, Del. 2
 Haven, Wilmington, Del. 2
 Milford, Del. 3
 Crisfield, Md. 4
 Salisbury, Md. 5
 Orange, N. J. 7
 Magnolia, N. J. 2

Waters, D. G. 1910.

Whaleyville, Md. 2
 Catlin, Md. 1
 Still Pond, Md. 4
 Preston, Md. 5
 Laurel, Del. 3

Waters, Roswell 1916.

White Haven, Md. 2
 Liberia... Md. 2

Waters, W. E. 1896.

Cheswold, Del. 1
 Port Deposit, Md. 2
 Milford, Del. 2

Chestertown, Md. 2
 Middletown, Del. 3
 Princess Anne, Md. 2
 Coleman, Md. 1
 Galena, Md. 1
 Siloam, Chester, Pa. 2
 Mt. Joy, Wilmington, Del. 1
 John Wesley, Salisbury, Md. 3
 St. Michaels, Md. 3
 Crisfield, Md. 3

Webb, E. H. 1881.

Horntown, Va. 2
 Green Hill, Md. 2
 Frankford, Pa. 3
 Haven, Phila., Pa. 2
 Germantown, Pa. 3
 Ezion, Wilmington, Del. 1
 Camden, N. J. 3
 St. Daniels, Chester, Pa. 4
 Haven, Wilmington, Del. 5
 Dover, Del. 2
 Odessa, Del. 1
 Aireys, Md. 1
 Newport, Del. 4
 Retired in 1916.

West, W. C. 1903.

Trinity, Del. 1
 Vienna, Md. 1
 Madison, Md. 4
 Preston, Md. 5
 Carmichaels, Md. 1
 Pomona, Md. 2
 Sassafras, Md. 3
 Still Pond, Md. 3

Whittington, J. M. 1901.

Madison, Md. 4
 Preston, Md. 7
 Bridgeville, Del. 1
 Dames Quarter, Md. 2
 Sassafras, Md. 2
 1910 Supernumerary Relation. 5
 1915 Perryville, Md. 1
 Stockton Circuit, Md. 2
 Beckwith, Md. 1
 1919 Supernumerary Relation. 5

Whittington, W. B. 1919.

Odessa, Del. 1
 Port Deposit, Md. 1
 Dover Ct., Del. 1
 Crapo, Md. 2

Winder, C. W. 1906.

Bronx, N. Y. 4
 White Plains, N. Y. 2
 Laurel, Del. 3
 Middletown, Del. 1
 Fairlee, Md. 3
 McDaniel 1
 Royal Oak, Md. 4

Woodley, T. H. 1906.

Fordsville, N. J. 2
 Hudson, N. Y. 2
 Berlin, Md. 7
 Easton, Md. 4
 Supt. Wilmington Dist. 1

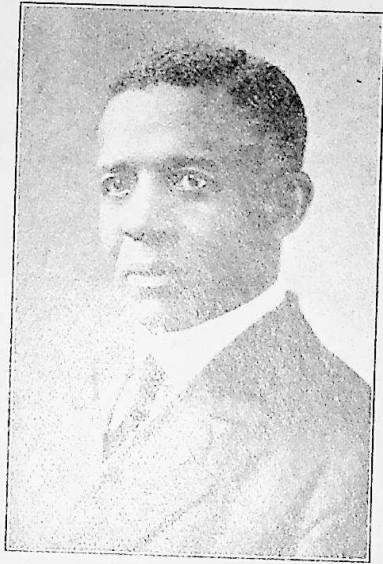

REV. W. C. THOMPSON, D. D.
Newly Appointed Superintendent Phila. District.



REV. MOSES A. THOMPSON
Newly Appointed Superintendent, New York District.

STATISTICAL TABLES

Cambridge District

H. OTHO PARKER, Statedician
186 Hickory St., Orange, N. J.

PASTORS

Table listing 37 pastors with their names and churches, such as A. E. Martin, H. F. O. Stewart, F. J. Laws, etc.

Total for 1892-28.

Main financial table with columns: Total Claim, Sup't of Pastor, Support of District, Support of Conf., Support of Clam'ts, Total Paid for Support, Total Deficiency, Local Preachers, Received Dur. in Year, Now on Roll, Members on Roll, Prob'ts Full Mem'rs, Church Property (Parsonages, Estimated Value, Paid for Building, etc.), Current Expenses.

Total for 1892-28. 55812, 2081, 45, 563, 931, 6094, 280, 121, 76, 197, 888, 89, 62140, 5788, 16795, 6650

WM. J. HELM Treasurer Berlin, Md.	NAMES OF CHARGES	Disciplinary Benevolences as Ordered by the Annual Conference							Other Cash Items					Sunday Schools			Baptisms			Ep-wch League			General Conf. Expts								
		Children's Apportione'd	Children's Day Fund	Woman's Soc'y	Woman's Soc'y & H'g	Total Discipl- nary Benefe-	Hospitals and Homes	City Missions Society	Church Aid	Conf. Support	Dist. Parsonage	P. A. A. Build- ing Fund	Total Benevo-	Support of Dist. Superintendent	Support of Bish- ops (Eps. Fund)	Support Conf. Chairmen	An. Conf. Invest- ments	Board of Epworth League	General Conf. Expenses	Grand Total Includ- ing An. Conf. Items	Sunday Schools	Officers and Teachers		Total Revolu- tion in all Dep'ts	Average Attend- ance all Grs.	Adults Baptized	Children Baptized	Inst. in Prob- ation	Inst. in Prob- ation	Senior Mem- bers	Junior Mem- bers
1	Albays, Md.....	185		1	1	135			15	4	2	25	71	27	14	1			2	988	4	80	175	100				83	65	65	2
2	Beckwith, Md.....	60		1	1	61			15	4	1	36	33	28	18	1			2	2	198	12	12	78	100			16	65	65	4
3	Bridgville, Del.....	459		2	1	461			12	5	10	360	66	28	100	5				4	728	13	14	146	75			5	20	20	4
4	Bridgeville Circuit.....	225		1	1	226			12	5	12	203	53	25	20	1				4	363	17	18	187	75			4	20	20	4
5	Cambridge Circuit.....	65		3		68			10	4	12	6	42	10	24					4	145	7	8	64	50			10	20	20	4
6	Cambridge-St. Luke.....	25		4		31			4	6	4	15	42	10	24					104	104	18	43	36			6	58	58	6	
7	Cambridge-Wauh.....	914		6	1	1010			7	12	10	40	41	85	110	5			2	1290	18	21	118	120			18	58	58	9	
8	Chincoteague, Va.....	21		1	1	24			2	8	1	7	18	8	6				6	61	61	24	39	10			6	10	10	6	
9	Church Creek.....	95		3		104			10	4	12	31	56	20	19	2			2	232	10	10	102	54			10	28	28	2	
10	Craps, Md.....	100		2	1	104			10	4	12	33	28	42	16	32	2		2	226	10	10	102	54			10	28	28	2	
11	E. N. Market, Md.....	250		2	1	272			10	5	12	32	67	25	45	6			2	448	19	25	125	44			2	48	48	2	
12	Eden, Md.....	17		2		19			5	8	6	2	16	30	6				2	78	78	12	60				4	28	28	4	
13	Federalshurg, Md.....	260		1	5	268			12	4	4	33	62	20	35	10			4	482	16	16	120	60			4	8	8	4	
14	Frankford, Del.....	58		1	1	62			4	4	4	14	32	15	6	2			2	184	10	10	166	86			4	28	28	4	
15	Golden Hill, Md.....	190		4	1	210			12	4	4	33	66	25	40	2			4	380	12	12	175	72			18	27	27	2	
16	Girdletree & Box Iron, Md.....	40		1	1	44			2	4	2	11	34	15	6	1			2	141	20	20	60	15			15	12	12	2	
17	Harrington, Del.....	68		1	1	73			2	3	3	8	50	15	6	1			2	127	8	8	103	70			6	27	27	2	
18	Hurlock, Md.....	436		3	1	446			15	5	14	6	40	72	80	45			4	637	8	8	20	50	2		10	85	85	4	
19	Laurel, Del.....	309		2	1	317			16	5	12	8	72	25	60	4			3	514	1	1	169	60			10	47	47	8	
20	Lewis, Del.....	65		1	1	68			4	8	6	3	16	36	16	8			3	144	1	1	10	64	40		8	16	16	4	
21	Lincoln City and Milton, Del.....	112		1	1	113			19	5	12	38	72	25	20	2			4	272	4	4	17	140	20		11	50	50	4	
22	Linkwood, Md.....	15		2	1	19			8	3	2	11	38	12	6	2			2	118	2	2	18	60	6		8	72	72	2	
23	Madison, Md.....	102		1	1	102			6	5	2	12	76	19	6				2	212	1	1	10	40	40		10	85	85	1	
24	Milford, Del.....	167		1	1	168			16	5	2	37	68	120	6				8	326	24	24	825	149			89	66	66	1	
25	Nassau, Md.....	142		1	1	143			8	5	12	32	15	6					8	243	6	6	16	20	20		11	36	36	1	
26	Newark, Md.....	95		2	1	98			10	8	12	31	60	22	18	2			8	210	8	8	22	25	88	1	8	26	26	8	
27	North Berlin, Md.....	530		2	1	537			8	12	8	26	40	28	9				3	853	2	2	105	86			18	52	52	4	
28	Preston, Md.....	808		2	1	825			12	5	12	34	72	25	10				4	1011	3	3	19	234	200		20	18	18	4	
29	Seaford, Del.....	180		1	10	200			12	5	12	31	60	25	6				5	480	3	3	14	180	80		12	46	46	8	
30	Snow Hill, Md.....	275		2	1	278			15	5	12	37	30	20	2				3	363	2	2	16	109	109		19	80	80	8	
31	Snow Hill Circuit.....	60		1	1	62			10	4	12	33	10	4					4	141	2	2	16	138	25		23	23	4		
32	S. Berlin & Shinnepot, Md.....	188		3	1	194			10	5	12	6	28	24	20				1	292	4	4	17	50	50		64	64	6		
33	Stockton, Md.....	146		1	1	155			10	5	12	6	28	24	20				4	316	4	4	16	46	46		12	12	12	4	
34	Stockton Circuit.....	57		2	1	61			6	3	12	9	36	15	6				2	139	8	8	6	49	49		4	25	25	2	
35	Stinity, Del.....	64		1	1	68			5	4	12	2	58	18	6				2	167	8	8	7	55	55		6	6	6	4	
36	Upperville, Md.....	102		2	1	101			10	4	12	6	51	20	25				8	237	2	2	10	125	80		16	16	16	2	
37	Weywille, Md.....	151		3	1	156			10	4	12	6	51	20	25				8	330	3	3	84	830	180		8	8	8	8	
38	TOTAL.....	6483		06	32	7021			317	145	837	145	944	2003	752	1035	62		98	11675	76	569	5307	2566	11	378	557	1100	1077	96	

Centreville District
 E. OTHO PARKER, Statistician
 186 Hickory St., Orange, N. J.

CHARGES	PASTORS	Sup't of Pastor		Ministerial Support			Church Membership					Church Property														
		Total Claim	Incl. House Rent	Sup't of District Supt.	Support of Bishops	Support of Conf. Clergy	Members on Roll	Members on Non-Resident Roll	Received During Year	Local Preachers	Total Deficiency	Total Ministerial Support	Total Paid for Support	Total Paid	Claim	Claim	Total	Estimated Value	Parsonages	Estimated Value	Paid on Old Indebtedness	Present Indebtedness on Ch'ch. and Parsonages	Current Expenses, Section, Fuel, Light, etc.			
1 Barclay.....	W. R. Price.....	989	687	60	84	81	42	10	771	840	1	1	1	84	18	84	18	1	4800	1	1900	1	17	100	59	
2 Carmichael.....	J. E. A. D. Grigsby.....	885	835	60	42	40	40	40	695	15	8	1	1	12	160	12	160	1	8000	1	1500	1	117	100	46	
3 Centreville Circuit.....	T. H. H. Coleman.....	1180	1180	180	25	25	25	25	1844	351	2	1	1	5	80	5	80	1	2500	1	2500	1	884	88	14	
4 Church Hill.....	W. H. Johns.....	1170	930	120	41	41	41	41	553	854	2	2	2	21	21	21	21	2	2500	1	1000	1	118	600	88	
5 Core's Neck, Md.....	Lewis Hodges.....	900	839	60	85	85	25	24	1014	305	1	1	1	2	141	2	141	8	10000	1	3200	1	825	8200	226	
6 Crumpton.....	J. O. Stanley.....	1060	1060	60	60	60	27	12	1187	63	1	1	1	10	10	10	238	4	2000	1	1500	1	25	54	231	
7 Denton.....	Zebulum Heath.....	800	53	50	40	40	5	5	78	247	3	3	3	5	26	4	26	4	200	1	200	1	60	16	16	
8 Denton Mission.....	M. V. Waters.....	1196	650	96	72	72	25	20	1818	149	3	3	3	8	128	8	128	3	2000	1	800	1	60	40	20	
9 Easton.....	J. E. Johnson.....	100	60	22	22	22	6	6	82	56	1	1	1	3	3	3	3	2	5000	1	2000	1	250	900	8	
10 Easton Circuit.....	T. H. Woodley.....	1300	1300	100	88	88	25	25	1473	10	3	3	3	18	208	24	208	1	11000	1	1800	1	1000	2047	5200	
11 Fairlee.....	Nicholas Brown.....	650	300	50	24	24	15	8	824	400	1	1	1	2	200	10	200	1	5000	1	1600	1	125	182	124	
12 Greensboro.....	L. W. Moleck.....	1072	1072	72	56	56	20	8	1001	53	3	3	3	16	14	127	16	7	6000	1	1000	1	275	62	82	
13 Longwood.....	P. W. Price.....	760	760	60	48	48	21	21	895	38	2	2	2	4	181	35	181	7	3000	1	2750	1	224	600	99	
14 Maryland.....	W. H. Hayman.....	900	900	60	48	48	23	8	1093	60	2	2	2	6	51	4	51	4	4000	1	800	1	276	300	162	
15 McDaniel.....	F. C. Gillis.....	900	900	60	50	50	21	21	1062	38	2	2	2	4	74	30	74	2	2000	1	1000	1	180	800	185	
16 Melitota.....	W. E. Stanley.....	800	306	50	41	41	25	18	445	401	2	2	2	6	27	6	27	10	2000	1	2000	1	1000	75	20	
17 Millington.....	G. W. Joynes.....	1100	1100	100	80	80	25	23	1216	55	3	3	3	4	128	15	128	15	2000	1	2000	1	475	887	265	
18 Oxford.....	J. C. Bantom.....	1120	1120	120	60	60	22	23	1230	80	3	3	3	6	278	6	278	6	8000	1	1650	1	800	8800	121	
19 Pomona.....	L. D. Beecham.....	1010	560	100	60	60	23	23	1030	30	8	8	8	4	147	8	147	8	6000	1	1600	1	400	800	280	
20 Ridgely.....	S. A. Waters.....	1100	1100	100	84	84	25	16	1218	162	4	4	4	11	86	18	86	4	8000	1	2100	1	800	8800	150	
21 Rock Hall.....	J. H. Nutter.....	1000	1000	100	64	64	23	18	1140	140	3	3	3	6	85	184	16	6	4000	1	1600	1	75	111	280	
22 Royal Oak.....	Jos. O. Lockman.....	1060	1060	80	76	76	25	25	1267	72	3	3	3	27	105	226	18	5	3000	1	2400	1	140	244	244	
23 St. Michaels.....	C. W. Winder.....	1000	1000	80	76	76	25	25	1237	24	2	2	2	8	38	150	8	2	3800	1	1400	1	615	785	350	
24 Stevensville.....	R. B. Thompson.....	1080	950	100	70	70	25	18	1033	131	1	1	1	2	247	12	247	10	6000	1	1000	1	50	650	150	
25 Trappe.....	C. W. H. Bridgell.....	1130	920	120	60	60	25	25	1283	245	2	2	2	64	68	126	64	2	6000	1	3000	1	60	142	150	
26 Williston.....	J. H. Blake.....	750	560	60	20	20	15	8	835	37	2	2	2	8	21	8	21	4	2000	1	2750	1	60	2100	142	
27 Woodland.....	J. E. Nichols.....	1000	880	60	56	56	20	6	1058	170	1	1	1	1	15	10	15	10	5500	1	1500	1	204	2100	60	
28 Woodland.....	W. T. E. Devron.....	850	850	50	56	56	20	20	954	14	1	1	1	1	15	10	15	10	2800	1	800	1	170	60	85	
Total for 1922-23.....		26707	26330	2272	1936	1936	640	423	20634	3618	17	17	17	300	418	4394	224	123	631	124920	89	48750	8301	3069	22191	9093

W. M. J. HELM Treasurer Bethn, Md. NAMES OF CHARGES	Disciplinary Benevolences as Ordered by the General Conference			Benevolences as Ordered by the Annual Conference				Other Cash Items						Sunday Schools				Baptisms		Haywoh League		General Conf. Expen's								
	Centenary & Appointed	Children's	Woman's Socy.	Woman's Socy.	Woman's Socy.	Hospitals and Homes	City Mission	Church Aid	Conf. Support	Dist. Parsonage	P. A. A. Build. Fund	Total Benevo-	Support of Bish- op	Support (Rpis. Fund) Chinmans	An. Conf. Invests for Conf. Clats	Board of Epworth League	General Conf. Expenses	Grand Total includ- ing Disc., An. Conf. B. & News, Cash Items	Officers and Teachers	Total Enrollm- ent in all Depts.	Average Attend- ance all Grads	Adults Baptized	Children Baptized	Bap. Child. under Instr'n as Prob.	Senior Mem- bers	Junior Mem- bers	Apport'd for Quadrantum	Paid this yr.	Balance Due	
1 Atlantic City, N. J.	1900	5	275	2185	100	85	0	30	174	210	62	290	2856	1	26	492	192	2	36	18	823	87	
2 Atlantic City Mission	548	5	55	690	...	12	7	12	7	70	28	100	10	39	31	30	40	8	18	10	88	40	...	10	...	
3 Bridgeton, N. J.	75	2	8	93
4 Bridgeport Circuit...	114	1	7	116
5 Brooklyn - John Wesley	203	3	7	210
6 Brooklyn - Newman	83	3	48	366
7 Burlington, N. J.	820	8
8 Camden, N. J.	307	0	1	314
9 Camden Mission
10 Delair, N. J.	164	18	38	216
11 Englewood, N. J.	54	2
12 Grenlock and Rhodes	8	1
13 Hudson, N. Y.	5
14 Jersey City, N. J.	401
15 Magnolia, N. J.	582	2
16 Merchantville, N. J.	332	20	4	376
17 Monclair, N. J.	400	2
18 Mt. Holly, N. J.	600	3
19 Newark, N. J.	600	3
20 Newark, N. J.	600	3
21 Orange, N. Y.	600	3
22 Ossining, N. Y.	2
23 Philadelphia - Frankfort	1805	10	128	246
24 Philadelphia - Germantown	1485	10	21	156
25 Haven	610	2	48	600
26 John Wesley	183	1	6	192
27 Somerville	3370	4	148	434
28 Zoar	152	6
29 Zoar Mission	424	2
30 Pleasantville, N. J.	530	2
31 Salem, N. J.	150
32 Salem Circuit	81	1
33 Zoar Lake, N. J.	315	10
34 Zoar Lake, N. Y.
35 Zoar Lake, N. Y.
36 Zoar Lake, N. Y.
37 Zoar Lake, N. Y.
38 Zoar Lake, N. Y.
39 Zoar Lake, N. Y.
40 Zoar Lake, N. Y.
41 Zoar Lake, N. Y.
42 Zoar Lake, N. Y.
43 Zoar Lake, N. Y.
44 Zoar Lake, N. Y.
45 Zoar Lake, N. Y.
46 Zoar Lake, N. Y.
47 Zoar Lake, N. Y.
48 Zoar Lake, N. Y.
49 Zoar Lake, N. Y.
50 Zoar Lake, N. Y.
51 Zoar Lake, N. Y.
52 Zoar Lake, N. Y.
53 Zoar Lake, N. Y.
54 Zoar Lake, N. Y.
55 Zoar Lake, N. Y.
56 Zoar Lake, N. Y.
57 Zoar Lake, N. Y.
58 Zoar Lake, N. Y.
59 Zoar Lake, N. Y.
60 Zoar Lake, N. Y.
61 Zoar Lake, N. Y.
62 Zoar Lake, N. Y.
63 Zoar Lake, N. Y.
64 Zoar Lake, N. Y.
65 Zoar Lake, N. Y.
66 Zoar Lake, N. Y.
67 Zoar Lake, N. Y.
68 Zoar Lake, N. Y.
69 Zoar Lake, N. Y.																									

CHARGES	PASTORS	Ministerial Support											Church Membership					Church Property						
		Total (Claim)	Incl. Ind. H. House Rent	Total Paid In-Cl. & H. House Rent	Sup't of Pastor	Support of District Supt.	Support of Bishops	Support of Conf. Clam'ts	Support for Ministerial	Total Delinquency	Local Preachers	Received During Year	Nov on Roll	Members on Roll	Non-Resident	Deaths During Year	Churches	Estimated Value	Parsonages	Estimated Value	Paid for Build-ings and Im-provements	Paid on Old In-debitments	Present Indi-viduals on Ch. & Parson-ages	Current Expen-ses on Fuel, Light, etc.
1 College Grove.....	H. C. Sneed.....	1100	1100	100	66	66	100	10	1181	112	3	3	20	82	157	2	4	8	1	1000	50	172	40	95
2 Crifield-Shifton.....	C. S. Sprigg.....	1280	1280	180	72	72	180	10	1492	112	2	2	20	82	157	2	4	8	1	1000	50	172	40	95
3 Dames Quarter.....	W. H. Vaters.....	1220	1220	120	66	66	120	10	1346	208	8	8	4	8	101	4	4	1	3000	618	1200	1200	1200	1200
4 Deans Island.....	C. W. Shockey.....	1100	1100	60	66	66	60	35	1016	80	1	1	8	15	281	18	7	4	1	3000	3000	4500	90	1600
5 Deimar.....	J. G. Campbell.....	990	1062	144	54	54	144	33	1037	27	6	6	8	8	209	20	6	1	4000	1230	1300	110	190	
6 Fairmount, Centennial.....	C. T. Crites.....	1072	1072	72	54	54	72	30	1119	70	8	8	8	20	200	20	2	2	1000	600	157	181	483	
7 Fruitland.....	T. D. Livingston.....	930	1072	72	62	62	72	35	867	25	1	1	30	26	90	8	1	1	1500	157	160	100	
8 Greenwood.....	R. C. Hughes.....	1000	1000	30	54	54	30	1052	100	28	2	2	22	8	301	8	1	1	7500	1000	157	160	100	
9 Hebron.....	W. T. Spellman.....	1072	1072	72	64	64	72	35	1173	70	3	3	22	23	149	10	6	6	2000	1178	1384	629	3000	
10 Honesdale.....	C. C. Norwood.....	1100	1203	100	64	64	100	65	1287	90	4	4	15	61	149	8	3	3	2050	1500	50	284	1300	
11 Horktown, Va.....	O. H. Spence.....	1100	1100	50	64	64	50	1014	299	3	3	24	27	176	26	6	2	2	4300	2000	80	151	87	
12 Jameson.....	L. P. Dickerson.....	984	834	60	60	60	60	4	815	437	1	1	4	19	154	12	2	2	4500	1000	250	275	9000	
13 Keller.....	J. H. Bivens.....	1075	1000	75	60	60	75	20	1100	25	8	8	25	25	150	25	2	2	4500	250	275	9000	
14 Kingston.....	E. E. Rogers.....	1150	1150	100	50	50	100	85	1165	23	8	8	25	25	150	25	2	2	4500	7000	250	275	9000	
15 Leemont, Va.....	Roswell Waters.....	920	990	60	64	64	60	25	1251	70	4	4	25	180	160	1	1	1	15000	827	600	800	300	
16 Liberia.....	J. W. Bowling.....	1344	1344	144	74	74	144	95	1024	115	2	2	8	8	106	6	1	1	6000	2500	477	680	800	
17 Mardella Springs.....	J. W. T. Miles.....	980	980	60	60	60	60	10	1040	138	6	6	8	8	106	6	1	1	3300	375	1025	120	1025	
18 Marion Station.....	G. S. Jacobs.....	1060	1060	60	62	62	60	25	1168	71	1	1	8	10	213	4	2	2	4000	1000	400	600	9600	
19 Mt. Vernon.....	Malachi Rasin.....	1160	1060	60	62	62	60	25	1168	71	1	1	8	10	213	4	2	2	4000	1000	400	600	9600	
20 Nanticoke.....	S. T. Parker.....	944	944	144	58	58	144	22	80	558	451	8	18	16	17	17	8	8	1500	120	200	747	1200	
21 Oriole.....	S. C. Dix.....	944	944	144	58	58	144	22	80	558	451	8	18	16	17	17	8	8	1500	120	200	747	1200	
22 Parsonsburg.....	R. N. Davis.....	776	776	75	44	44	75	44	1104	56	1	1	15	14	50	10	2	2	2000	110	225	1300	180	
23 Pocomoke City.....	D. W. R. A. Palmer.....	1390	1390	240	72	72	240	115	1165	130	7	7	6	8	280	12	10	10	1000	500	825	125	125	
24 Princess Anne.....	D. W. Henry.....	1480	1480	180	74	74	180	86	1380	130	2	2	6	8	280	12	10	10	1000	500	825	125	125	
25 Quantico.....	J. A. Kiah.....	1172	1172	72	60	60	72	30	1277	95	1	1	12	25	210	20	2	2	12000	4000	600	2100	1066	
26 Salisbury.....	J. M. Dickerson.....	1170	1170	72	62	62	72	30	1340	50	2	2	18	40	100	20	4	4	5000	100	186	300	452	
27 Salisbury - John Wesley.....	A. Chase.....	1104	1104	104	60	60	104	50	1247	59	2	2	18	40	100	20	4	4	5000	100	186	300	452	
28 Sharpstown.....	Henry R. Purnell.....	950	950	60	68	68	60	28	1114	110	7	7	11	110	185	10	2	2	6000	1700	88	200	208	
29 Unionville.....	G. T. Townsend.....	1650	1650	50	62	62	50	30	1104	46	1	1	11	110	185	10	2	2	6000	1700	88	200	208	
30 Wachapreague, Va.....	W. H. Turner.....	984	984	81	58	58	81	58	1104	46	1	1	28	28	220	11	6	6	4500	50	345	410	26	
31 Wattsville, Va.....	J. S. Colbourne.....	1390	1390	60	72	72	60	30	1092	90	1	1	9	9	164	47	6	6	4500	50	345	410	26	
32 Wettpung.....	J. W. Brown.....	960	960	60	58	58	60	30	1448	77	8	8	41	46	200	4	4	2000	1000	57	247	827		
33 White Haven.....	J. O. Griffin.....	900	900	60	56	56	60	30	1073	55	6	6	21	46	200	4	4	2000	1000	57	247	827		
34 Withams, Va.....	J. R. Purnell.....	1160	1110	60	60	60	60	30	1096	60	1	1	30	45	275	4	4	2	5500	200	200	200	200	
Totals for 1922-1923		40018	38746	3400	2250	2250	950	702	8610	1700	43818	62	600	845	6488	880	1388	64	2514	400	84	9569	47649	13176

DELAWARE CONFERENCE

APRIL

South Philadelphia District

H. OTHO PARKER, Statistician
136 Hickory St., Orange, N. J.

PASTORS

1	Buttwood, Del.	S. S. Iankford
2	Cape May, N. J.	W. T. Johnson
3	Chester, Pa.	W. J. Daniels
4	Cheswick, Del.	J. H. Bond
5	Cokesbury, Md.	J. H. Russum
6	Coleman, Md.	J. C. Coard
7	Darby Mission, Pa.	J. H. Stevenson
8	Delaware City, Del.	E. B. Green
9	Dover Del.	L. S. Moore
10	Dover Church, Del.	M. P. Sterling
11	Galema, Md.	T. W. C. Bowland
12	Middletown, Del.	J. L. Taylor
13	New Castle, Del.	J. E. Parker
14	Newport City, N. J.	J. E. Dunn
15	Ocean City, N. J.	M. H. Murphy
16	Philadelphia, Pa.	C. A. Tindley
17	Phila. - East Calvary	J. W. Parker
18	Phila. - Macedonia	R. H. Coleman
19	Port Deposit, Md.	K. L. Steward
20	Port Penn, Del.	A. A. McDowell
21	Sassafras, Md.	C. E. Gillette
22	Sewell, N. J.	C. C. West
23	Shiloh, Del.	W. C. King
24	Still Pond, Md.	W. S. King
25	Swainton, N. J.	W. I. Tomlinson
26	Towansend, Del.	T. W. McBride
27	Towansend - E. Wilmington	C. T. Fields
28	Wilmington	G. T. Thompson
29	"	W. C. Fields
30	"	A. T. Foust
31	"	Mt. Joy
32	Woodbury, N. J.	J. L. Davis

Totals for 1922-1923

CHARGES	Ministerial Support										Church Membership					Church Property							
	Total Claim	Incl'd In House Rent	Total Paid In- cl'd House Rent	Rental Value of Pastors	Support of District Supt.	Support of Bishops	Support of Clergymen	Total Paid for Ministerial Support	Total Deacyncy	Received During Year	Nov on Roll	Members on Roll	Non-Resident Members	Deaths During Year	Churches	Estimated Value	Estimated Value	Estimated Value	Paid for Building and Improvements	Paid on Old Indebtedness of Chs and Parcs	Present Indebtedness on Chrs and Parcs	Current Expenses and Parsonages	Fuel, Light, etc.
1010	454	110	48	68	20	32	120	1624	649	10	18	48	11	2	4000	50	865	872	45	872	131	872	131
1404	204	184	82	82	20	32	120	1624	649	10	18	48	11	2	4000	50	865	872	45	872	131	872	131
1800	300	280	82	82	20	32	120	1624	649	10	18	48	11	2	4000	50	865	872	45	872	131	872	131
1270	1270	1270	82	82	20	32	120	1624	649	10	18	48	11	2	4000	50	865	872	45	872	131	872	131
800	708	60	78	78	10	10	70	940	87	12	15	173	35	2	1	15	16	172	110	172	110	172	110
618	382	72	85	85	15	10	45	1200	121	12	17	51	6	2	1	1500	250	280	100	280	100	280	100
1072	1072	72	24	24	8	8	4	110	121	10	17	51	6	2	1	1000	250	280	100	280	100	280	100
930	930	100	62	62	20	30	120	1386	57	6	6	80	3	3	1	3500	1	1000	125	630	150	630	150
1434	1434	144	62	62	20	30	120	1386	57	6	6	80	3	3	1	3500	1	1000	125	630	150	630	150
922	922	72	77	77	21	21	85	99	82	7	3	115	18	6	1	5000	1	3000	474	218	450	218	450
1178	1158	120	88	88	15	10	56	10	80	11	10	128	18	2	1	6000	1	1800	674	40	450	205	40
1200	1200	200	76	76	25	25	100	100	80	11	10	10	128	1	1	3000	1	1800	220	120	107	107	107
1156	1156	156	56	56	24	24	30	60	80	12	24	14	76	8	1	3100	1	700	138	200	200	200	200
352	352	22	22	7	7	7	30	60	84	7	7	85	14	8	1	8000	1	6000	209	25007	200	180	200
960	960	60	64	64	22	22	30	30	26	275	383	335	128	28	1	160000	1	7000	929	25007	200	180	200
860	860	300	80	80	8	8	30	30	26	275	383	335	128	28	1	160000	1	7000	929	25007	200	180	200
1083	970	385	40	40	15	10	50	50	217	3	11	30	19	8	1	1000	1	1350	150	22	81	56	56
610	620	40	39	39	15	10	50	45	271	3	8	88	19	8	1	2500	1	600	75	75	75	75	75
708	646	98	63	63	16	10	40	10	60	10	170	28	4	8	1	4000	1	75	160	225	272	272	272
1060	1090	90	82	82	21	21	80	134	616	4	4	108	17	10	1	7000	1	2000	50	320	600	600	600
696	561	96	30	30	16	10	40	14	616	8	8	108	17	10	1	6000	1	1200	600	600	600	600	600
1320	1320	100	68	68	27	15	110	40	1236	10	18	283	17	10	1	2000	1	1000	275	200	800	123	123
1196	1000	98	104	104	27	27	110	75	683	4	4	102	16	2	1	5000	1	1000	275	200	800	123	123
597	597	75	39	39	24	24	30	50	1141	4	10	162	16	2	1	6000	1	5200	625	1327	72	000	217
970	970	75	39	39	24	24	30	50	1141	4	10	162	16	2	1	6000	1	5200	625	1327	72	000	217
170	170	20	20	20	8	8	3	3	108	5	168	50	4	7	1	7000	1	5200	625	1327	72	000	217
2500	2500	500	25	25	65	65	200	200	2380	6	168	50	4	7	1	7000	1	5200	625	1327	72	000	217
1800	1800	500	85	85	88	88	81	54	2092	1	11	98	148	8	1	17500	1	2000	2000	2000	2000	2000	2000
1450	1450	300	92	92	88	88	81	54	1678	1	11	98	148	8	1	17500	1	2000	2000	2000	2000	2000	2000
1290	1290	210	40	40	28	28	28	10	1298	1	8	8	80	8	1	4000	1	2500	750	418	322	322	322
36531	34728	4688	2605	2561	754	677	59	2012	40306	58	708	1840	7519	1405	106	15	412550	20	43126	9981	28676	12076	15868