

= 1936 =

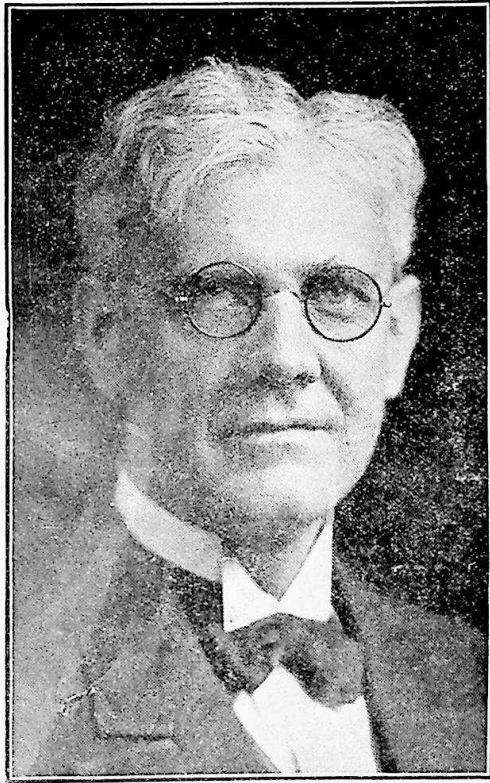

BISHOP E. G. RICHARDSON, D. D., LL. D.
Who Presided at the 73rd Session of the Delaware
Annual Conference, M. E. Church at
Tindley Temple, M. E. Church,
Philadelphia, Pa.

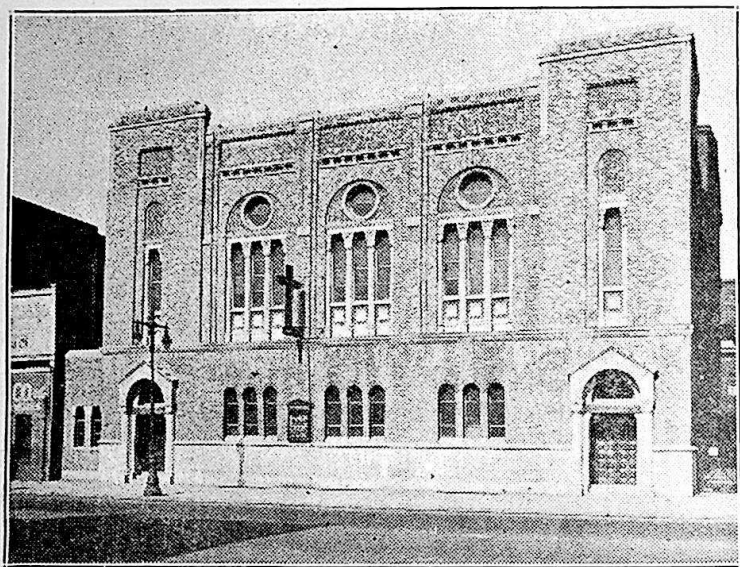

TINDLEY TEMPLE M. E. CHURCH,
Philadelphia, Pa.

Where the Seventy-Third Session of the Delaware Annual Conference
of the M. E. Church was held.

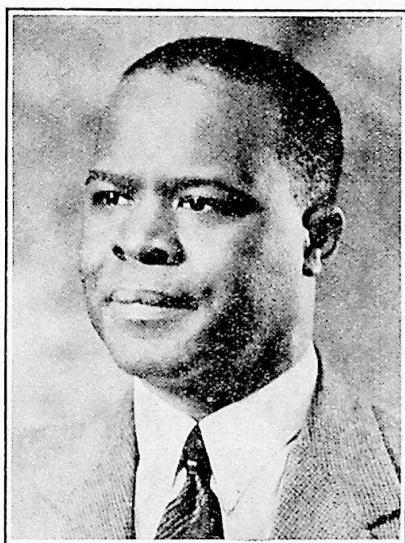

REV. D. W. HENRY, D. D.,
Pastor of Tindley Temple M. E. Church,
Philadelphia, Pa., Where the Seventy-Third
Session of the Delaware Conference of the
M. E. Church was held.

Table of Contents

	Page
Chronological Roll	507
Alphabetical Roll	509
Officers of the Conference.....	513
Boards, Commissions and Committees.....	514
Daily Proceedings.....	519
Disciplinary Questions.....	534
Appointments	540
Reports of District Superintendents.....	543
Statistics	577
Reports of Standing Committees and Boards.....	589
Memoirs	623
Roll of the Dead:	
Members of Conference.....	629
Widows of Deceased Members.....	633
Resolutions	634
Conference Sessions	639
General Conference Delegates.....	640
Delaware Conference Laymen's Officers.....	641
Lay Members of United Sessions.....	641
Conference Rules of Order.....	643
Supplies and Local Preachers.....	645
Church School Superintendents.....	649
Epworth League Presidents	653
Pastoral Record	654

Official Journal and Year Book
OF THE
DELAWARE ANNUAL CONFERENCE
OF THE
Methodist Episcopal Church

(SEVENTY-THIRD SESSION)

HELD IN
Tindley Temple, M. E. Church
Philadelphia, Pa.
April 1-5, 1936

Published by Order of the Conference

E. G. RICHARDSON, D. D., LL.D

President

C. S. SPRIGG, Secretary

PRICE 25 CENTS

STANDARD TABLE OF CONTENTS

- I. Officers of the Conference.
- II. Boards, Commissions and Committees.
- III. Daily Proceedings.
- IV. Disciplinary Questions.
- V. Appointments.
- VI. Reports—
 - (a) District Superintendents.
 - (b) Standing Committees and Boards.
 - (c) Special Committees.
 - (d) Conference Statistician.
 - (e) Conference Treasurer.
 - (f) Other Treasurers.
 - (g) Miscellaneous.
- VII. Memoirs.
- VIII. Roll of the Dead—
 - (a) Members of Conference.
 - (b) Widows of Deceased Members; Wives of members.
- IX. Historical:
 - (a) Sermons and Historical Addresses.
 - (b) Former Members and Probationers.
 - (c) Conference Sessions.
 - (d) General.
- X. Miscellaneous.
 - (a) Plan of Conference Examinations.
 - (b) Conference Rules of Order.
 - (c) Supplies and Local Preachers.
 - (d) Lay Associations.
- XI. Pastoral Record.
- XII. Index.

Chronological Roll

1877 T. B. H. Coleman	1908 J. A. Kiah
1879 J. R. Waters	1909 J. H. Blackiston
1881 J. H. Nutter	1909 W. J. Helm
1883 G. T. Townsend	1909 Malachi Rasin
1886 W. J. Moore	1910 D. G. Waters
1886 J. H. Scott	1910 J. M. Dickerson
1888 R. H. Coleman	1910 J. W. Haywood
1889 W. E. Hilton	1910 D. S. Quillen
1889 H. T. Johnson	1911 J. R. Purnell
1891 G. B. Coleman	1911 J. O. Stanley
1891 W. C. Jason	1911 L. S. Moore
1891 L. H. Martin	1911 W. G. Matthews
1891 C. W. Pullett	1911 J. L. Taylor
1892 Abraham Chase	1911 S. J. Horsey
1893 F. T. Johnson	1911 C. W. Shockley
1894 C. L. Anderson	1911 J. T. Wallace
1894 J. W. Jefferson	1912 R. C. Hughes
1894 C. S. Sprigg	1912 T. E. Randall
1894 I. D. Pitts	1913 D. W. Henry
1894 M. V. Waters	1913 S. A. Waters
1895 F. H. Butler	1913 C. T. Covington
1895 A. L. Martin	1914 G. S. Jacobs
1895 E. H. Nichols	1914 J. N. Bullen
1896 J. S. Coulbourne	1914 Sydney Emptage
1896 F. J. Handy	1915 L. H. McArthur
1896 J. E. A. Johns	1915 E. H. Jolley
1896 T. A. Johnson	1914 John I. Peaco
1896 E. O. Parker	1916 Walter T. B. Devron
1896 W. E. Waters	1916 John H. Russum
1897 R. G. Waters	1916 James O. Lockman
1897 G. T. Fields	1916 Alexander Reed
1897 S. T. Parker	1916 King S. Stewart
1899 J. L. Davis	1917 Robert A. F. Graham
1899 W. A. Hubbard	1917 Francis O. T. Laws
1900 D. H. Hargis	1917 Ralph B. Thompson
1900 T. H. Kiah	1917 A. A. McDowell
1900 J. L. Parker	1918 Bishop B. Carson
1901 T. W. Cooper	1918 Oliver H. Spence
1901 W. C. Thompson	1918 E. H. Crampton
1902 Martin C. Jennings	1918 J. W. Thomas
1903 W. C. West	1920 Charles E. Kincade
1904 J. T. Fletcher	1919 Joseph N. C. Davis
1904 J. W. Jewett	1919 James O. Griffin
1904 W. H. Johns	1919 Walter Stanley
1904 J. W. Parker	1919 William B. Whittington
1905 Jose Angulo	1920 William W. Brown
1905 M. W. Clark	1920 Lawrence S. Perry
1906 R. S. Johns	1921 Morris C. Anderson
1906 W. A. T. Miles	1921 Clemon B. Miles
1906 J. H. Stevenson	1921 Argaelus E. Martin
1906 C. W. Winder	1921 James A. Fassett
1907 M. P. Sterling	1921 Frederick C. Kershaw
1907 T. H. Woodley	1922 John S. Coard
1907 W. T. Spellman	1922 Joseph E. Dunn
1908 J. A. T. Foust	1922 Seldon G. Dix
1908 O. P. Dickerson	1923 Howard R. Coleman

1923 William A. Mulley	1929 Ervin W. Spence
1923 E. M. Neals	1930 F. R. Richardson
1923 P. E. Robinson	1930 W. H. Coffey, Jr.
1923 T. D. Stewart	1930 N. W. Moore, Jr.
1924 Alonzo W. McBride	1930 W. L. D. Lyght
1924 Levin W. Molock	1930 William C. Thomas
1924 William R. Price	1930 Cornelius B. White
1924 Daniel L. Ridout	1931 Marion O. Ballard
1924 Robert W. Thomas	1931 Roland Grant
1925 Robert W. Cheers	1931 Kelly L. Jackson
1925 John H. Hubbard	1931 Richard A. McCarthy
1925 Walter N. Ross	1932 S. D. Mallard
1925 John E. McBride	1932 Austin L. Black
1925 Wm. H. Mears	1932 W. A. Johnson
1926 Elmer P. Gibson	1933 Irving R. Elzey
1926 J. Lee Sawyer	1933 Howard A. Bailey
1927 Benjamin A. Arnold	1933 E. W. Dean
1927 Curtis L. Jones	1933 J. B. Redmond, Jr.
1927 Isaac W. Wallace	1934 Ransom E. Hamilton
1928 Cyrus W. Derrickson	1934 Dennis R. Fletcher
1928 Charles D. Gerald	1934 Thomas N. Hodges
1928 William A. Harewood	1934 Charles P. Spencer
1928 O'Connell Milbourne	1934 Crawford L. Trader
1928 W. E. Marks	1935 Douglas M. Collins
1929 James W. Elbert	1935 Carson J. Williams
1929 Charles C. Thomas	1936 Robert H. Cooke

N. B. The date denotes the year of admission on trial into one of the Conferences of the Methodist Episcopal Church.

Alphabetical Roll of Members

Followed by List of Probationers and Accepted Supply Pastors Employed by
the District Superintendents with their Post Office Addresses.

[The letters designate: D, Deacon; E, Elder; Sp, Supernumerary; R, Retired. The figures in the first column indicate the Year of Admission on Trial.]

1894	Anderson, C. L.	R	Mardella Springs, Md.
1921	Anderson, M. C.	E	Nanticoke, Md.
1905	Angulo, Jose	E	Westover, Md.
1927	Arnold, B. A.	E	2135 S. 58th St., Philadelphia, Pa.
1933	Bailey, Howard A.	E	817 Baltic Ave., Atlantic City, N. J.
1931	Ballard, Marion O.	E	Millington, Md.
1932	Black, A. L.	E	Quantico, Md.
1909	Blackiston, J. H.	E	1932 Bainbridge St., Phila., Pa.
1920	Brown, W. W.	E	Newark, Md.
1914	Bullen, J. N.	E	136 Hickory St., Orange, N. J.
1895	Butler, F. H.	D.S.	47 S. Queen St., Dover, Del.
1920	Carson, B. B.	E	Worton, Md., R. F. D.
1923	Cheers, R. W.	E	4 Pine St., Cambridge, Md.
1905	Clark, T. W.	E	222 N. 59th St., Phila., Pa.
1924	Coard, J. S.	E	Princess Anne, Md., R. R.
1892	Chase, Abraham	R	247 High St., Cambridge, Md.
1930	Coffey, Wm. H., Jr.	E	Chestertown, Md.
1891	Coleman, G. B.	R	Lock Box 83, Harrington, Del.
1923	Coleman, H. R.	E	1212 W. Oxford St., Phila., Pa.
1888	Coleman, R. H.	R	2150 Sharswood St., Phila., Pa.
1877	Coleman, T. B. H.	R	706 Poplar St., Wilmington, Del.
1901	Cooper, T. W.	E	Marion Station, Md.
1896	Coulbourne, J. S.	E	18 Higgins St., Easton, Md.
1913	Covington, C. T.	E	Tyaskin, Md., R. F. D.
1918	Crampton, E. H.	E	11a Dewey Place, Brooklyn, N. Y.
1919	Davis, J. N. C.	E	2085 5th Ave., New York, N. Y.
1899	Davis, J. L.	E	Mardella Springs, Md.
1933	Dean, E. W.	E	121 S. Lexington Ave., White Plains, N. Y.
1928	Derrickson, C. W.	E	Preston, Md.
1916	Devron, W. T. B.	E	Townsend, Del.
1909	Dickerson, J. M.	D.S.	607 Poplar Hill Ave., Salisbury, Md.
1908	Dickerson, O. P.	E	Denton, Md.
1924	Dix, S. G.	E	Cambridge, Md.
1924	Dunn, J. E.	E	305 Pacific St., Brooklyn, N. Y.
1931	Elbert, J. W.	E	Pocomoke City, Md.
1933	Elzey, Irving R.	E	Crisfield, Md.
1914	Emptage, Sydney	E	Lawnside, N. J.
1921	Fassett, J. A.	E	Stevensville, Md.
1908	Foust, J. A. T.	E	202 W. Wash. St., Mt. Holly, N. J.
1897	Fields, G. T.	E	30 1/2 Eakin St., Salem, N. J.
1934	Fletcher, Dennis R.	D	645 N. 48th St., Phila., Pa.
1904	Fletcher, J. T.	D.S.	728 N. 48th St., Philadelphia, Pa.
1928	Gerald, Charles D.	E	Chestertown, Md. R. F. D. 3.
1926	Gibson, Elmer P.	E	315 E. Broad St., Salisbury, Md.
1919	Graham, R. A. F.	E	Marion Station, Md., R.F.D. 1 Bx. 80.
1931	Grant, Roland	E	Federalburg, Md.
1919	Griffin, J. O.	E	Withams, Va.

1934	Hamilton, Ransom E.	E	Wittman, Md.
1896	Handy, F. J.	E	719 E. 223rd St., New York, N. Y.
1928	Harewood, W. A.	E	East New Market, Md.
1900	Hargis, D. H.	E	200 E. 9th St., Wilmington, Del.
1910	Haywood, John W.	E	Morgan College, Baltimore, Md.
1909	Helm, W. J.	E	192 Bloomfield Ave., Montclair, N. J.
1913	Henry, D. W.	E	514 N. 58th St., Philadelphia, Pa.
1889	Hilton, W. E.	E	Frankford, Del.
1934	Hodges, T. N.	E	Parsonsburg, Md.
1911	Horsey, S. J.	D.S.	720 W. 9th St., Wilmington, Del.
1927	Hubbard, J. H.	E	Still Pond, Md.
1899	Hubbard, W. A.	E	340 N. Redfield St., Phila., Pa.
1911	Hughes, R. C.	E	Princess Anne, Md.
1931	Jackson, K. L.	E	Chestertown, Md., R. 2.
1914	Jacobs, G. S.	E	Melitota, Md.
1891	Jason, W. C.	E	Dover, Del.
1935	Jennings, W. C.	E	Marydel, Md., R. 1.
1894	Jefferson, J. W.	E	2249 W. Oxford St., Phila., Pa.
1904	Jewett, J. W.	E	1718 Arctic Ave., Atlantic City, N. J.
1927	Jones, C. L.	D	Girdletree, Md.
1896	Johns, J. E. A.	E	444 E. Haines St., Germantown, Philadelphia, Pa.
1906	Johns, R. S.	E	St. Michaels, Md.
1904	Johns, W. H.	E	Port Norris, N. J.
1893	Johnson, F. T.	E	514 W. Isabella St., Salisbury, Md.
1889	Johnson, H. T.	E	29 Fisher Ave., White Plains, N. Y.
1896	Johnson, T. A.	E	Centreville, Md.
1932	Johnson, W. A.	E	69 Linden St., Englewood, N. J.
1915	Jolley, E. H.	E	Easton, Md., R. 1.
1921	Kershaw, F. C.	E	Wattsville, Va.
1918	Kincade, C. E.	E	1007 Poplar St., Wilmington, Del.
1908	Klah, J. A.	E	214 W. Maryland Ave., Crisfield, Md.
1900	Klah, T. H.	E	Princess Anne, Md.
1917	Laws, F. O. T.	E	Delair, N. J.
1916	Lockman, J. O.	E	Lincoln City, Del.
1930	Lycht, W. L. D.	E	Smyrna, Del.
1932	Mallard, S. D.	D	Horntown, Va.
1928	Marks, W. E.	E	Mardela Springs, Md.
1921	Martin, A. E.	E	Berlin, Md.
1895	Martin, A. L.	E	1311 S. 18th St., Phila., Pa.
1891	Martin, L. H.	E	Trappe, Md., R. R. 3.
1911	Matthews, W. G.	E	712 Lafayette St., Cape May, N. J.
1915	McArthur, L. H.	E	1310 Parrish St., Philadelphia, Pa.
1926	McBride, A. W.	E	Aireys, Md.
1927	McBride, J. E.	E	Linkwood, Md.
1931	McCarthy, Richard A.	E	107-14 Pine Grove St., Jamaica, N.Y.
1917	McDowell, A. A.	E	Vienna, Md.
1925	Mears, W. H.	E	Pocomoke City, Md.
1928	Milbourne, O'Connell	E	Elkton, Md.
1921	Miles, C. B.	E	Centreville, Md.
1906	Miles, W. A. T.	E	Ridgely, Md.
1926	Molock, L. W.	E	Seaford, Del.
1910	Moore, L. S.	E	1421 W. 3rd St., Chester, Pa.
1930	Moore, N. W., Jr.	E	Upper Hill, Md.
1886	Moore, W. J.	R	Reisterstown, Md.
1923	Mulley, W. A.	E	1707 W. 3rd St., Wilmington, Del.
1923	Neals, E. M.	E	Blackwood, N. J., Box 378.
1895	Nichols, E. H.	R	Bridgeville, Del.
1881	Nutter, J. H.	E	Laurel, Del.
1896	Parker, E. O.	D.S.	418 Dover St., Easton, Md.
1900	Parker, J. L.	E	Cheswold, Del.
1904	Parker, J. W.	E	Newport, Del.

1897	Parker, S. T.	R	Upper Hill, Md.
1922	Perry, L. S.	E	New Castle, Del.
1914	Peaco, J. I.	E	Odessa, Del.
1894	Pitts, I. D.	E	Oriole, Md.
1926	Price, W. R.	E	Fruitland, Md.
1891	Pullett, C. W.	E	1604 Providence Ave., Chester, Pa.
1911	Purnell, J. R.	E	Stockton, Md.
1910	Quillen, D. S.	E	768 Ferry Ave., Camden, N. J.
1912	Randall, T. E.	E	109 Pine St., Bridgeton, N. J.
1909	Rasin, Malachi	E	121 Bayview Ave., Pleasantville, N. J.
1933	Redmond, J. B., Jr.	D	Port Deposit, Md.
1916	Reid, Alexander	E	Crisfield, Md.
1926	Ridout, D. L.	E	Bridgeton, N. J.
1930	Richardson, F. R.	E	Golt, Md.
1923	Robison, P. E.	R	Elkton, Md.
1931	Ross, W. N.	E	Greensboro, Md.
1916	Russum, J. H.	E	Middletown, Del.
1926	Sawyer, J. Lee	E	Snow Hill, Md.
1886	Scott, J. H.	R	1229 N. 58th St., Phila., Pa.
1911	Shockley, C. W.	R	Tindley Temple, Broad and Fitzwater Sts., Phila., Pa.
1918	Spence, O. H.	E	47 S. Queen St., Dover, Del.
1930	Spence, E. W.	Sp.	400 Convent Ave., New York, N. Y.
1934	Spencer, Charles P.	D	Dames Quarter, Md.
1907	Spellman, W. T.	E	Royal Oak, Md.
1894	Sprigg, C. S.	E	547 N. 56th St., Phila., Pa.
1911	Stanley, J. O.	E	Rock Hall, Md.
1919	Stanley, W. E.	E	Onancock, Va., R. F. D.
1907	Sterling, M. P.	E	Quantico, Md.
1916	Stewart, K. S.	E	Lewes, Del.
1923	Stewart, T. D.	R	6 St. Nicholas Terrace, New York, N. Y.
1906	Stevenson, J. H.	E	Berlin, Md.
1911	Taylor, J. L.	E	Merchantville, N. J.
1931	Thomas, C. C.	E	Carmichaels, Md.
1930	Thomas, W. C.	D	Easton, Md.
1922	Thompson, W. C.	E	97 Wickliffe St., Newark, N. J.
1926	Thomas, R. W.	E	Nassau, Del.
1918	Thomas, J. W.	E	113 Virginia Ave., Jersey City, N. J.
1919	Thompson, R. B.	E	455 Townsend St., Wilmington, Del.
1883	Townsend, G. T.	R	Preston, Md.
1934	Trader, C. L.	E	Delmar, Del.
1927	Wallace, I. W.	E	Port Deposit, Md.
1911	Wallace, J. T.	E	6029 N. Norwood St., Phila., Pa.
1910	Waters, D. G.	E	Milford, Del.
1879	Waters, J. R.	E	Bridgeville, Del.
1894	Waters, M. V.	E	Harrington, Del.
1896	Waters, W. E.	E	Trappe, Md.
1897	Waters, R. G.	E	5726 Arch St., Philadelphia, Pa.
1913	Waters, S. A.	E	Sharptown, Md.
1903	West, W. C.	E	Church Creek, Md.
1919	Whittington, W. B.	E	Millington, Md.
1930	White, C. B.	E	284 S. Barber Ave., Woodbury, N. J.
1906	Winder, C. W.	R	Clayton, Del.
1907	Woodley, T. H.	E	533 Perry St., Trenton, N. J.

PROBATIONERS

1935	Collins, D. M.	D	Deals Island, Md.
1935	Williams, C. J.	D	Keller, Va.
1936	Cook, R. H.	L.P.	Manokin, Md.

Accepted Supply Pastors for 1936-37

1923	Ayres, J. T.	E	408 E. 12th St., Wilmington, Del.
1909	Bivens, I. H.	E	Marion Station, Md.
1934	Brown, P. R.	E	Crapo, Md.
1928	Clark, J. E.	E	Newark, Md.
1928	Fullman, S. G.	E	Box 243, Delaware City, Del.
1915	Goldsborough, Wm.	E	1509 N. 20th St., Philadelphia, Pa.
1901	Hayman, Wm. H.	E	Millsboro, Del.
1934	Hoy, W. W.	E	1307 Poplar St., Wilm., Del.
1917	Heath, Zebulon	E	Church Hill, Md.
1918	Hodges, L. F.	E	Oxford, Md.
1936	Holden, E. W.	L.P.	East New Market, Md.
1928	Jefferson, W. H.	D	Barclay, Md.
1918	Pinkett, Wilson L.	D	Cordova, Md.
1936	Scriber, A. L.	L.P.	126 1/2 Tennessee Ave., Atlantic City, N. J.
1934	Stevens, Joseph	E	Cambridge, Md.
1928	Thomas, E. L.	E	Hurlock, Md.
1934	Whittington, J. J.	D	Quinton, N. J.
1923	Wilson, Clarence	D	Williston, Md.
1922	Williams, R. J.	E	Pocomoke City, Md., R. F. D. ³⁰⁷⁵⁹ 3
1934	Winder, A. F.	L.P.	111 2nd St., Salisbury, Md.
1923	Wright, Van B.	E	McDaniel, Md.
1936	Shockley, J. R.	L.P.	Wachapreague, Va.

Supply Pastors for 1936-37

1927	Turner, W. O.	E	Laurel, Del.
1936	Foster, Emmons	L.P.	Taylor's Island, Md.

I

Officers of the Conference

Presiding Bishop

E. G. RICHARDSON, D. D., LL. D.

Secretary

C. S. SPRIGG,
547 N. 56th St., Philadelphia, Pa.

Assistant Secretaries

D. L. Ridout, J. O. Stanley, W. G. Matthews, J. W. Jewett,
J. W. Elbert.

Statistical Secretary

J. H. STEVENSON,
Berlin, Md.

Assistant Statistical Secretaries

W. E. Stanley, O. P. Dickerson, C. E. Kincade, R. C. Hughes,
O. H. Spence, M. W. Clark, C. B. Miles, Sydney Emptage,
W. H. Mears, J. A. Fassett, B. B. Carson, A. E. Martin
W. E. Marks, F. R. Richardson.

Treasurer

J. A. KIAH
214 W. Maryland Ave., Crisfield, Md.

Assistant Treasurers

W. C. West, W. T. Spellman, J. E. Dunn, W. A. T. Miles,
Robert W. Cheers, F. O. T. Laws, K. S. Stewart,
Malachi Rasin, R. W. Cheers, I. R. Elzey
C. D. Gerald.

Conference Field Secretary, Board of Pensions and Relief

JOSEPH R. WATERS,
Bridgeville, Del.

9. Board of Church Location:—

DOVER DISTRICT:—K. S. Stewart, S. A. Waters, L. W. Molock, Laymen, Elzie Brown, W. M. Henry, Walter Riley.

EASTON DISTRICT:—W. C. West, L. H. Martin, S. G. Dix, Laymen—J. T. Rhyanes, G. C. H. Freeman, Charles Carney.

PHILADELPHIA DISTRICT:—J. W. Jefferson, H. T. Johnson, A. L. Martin; Laymen, A. J. Sellers, W. J. Moore, J. H. Holley.

SALISBURY DISTRICT:—Jose Angulo, J. A. Kiah, J. R. Purnell, Laymen, J. A. Elliott, D. J. Elsey, Howard Miles.

WILMINGTON DISTRICT:—G. T. Fields, H. A. Bailey, J. I. Peaco, Laymen, W. J. Winchester, A. H. Hill, S. G. Fullman.

10. Conference Board of Control—Home for the Aged:—

DOVER DISTRICT:—J. H. Nutter, William Street.

EASTON DISTRICT:—W. T. Spellman, W. H. Staten.

PHILADELPHIA DISTRICT:—T. H. Woodley, J. H. Lewis.

SALISBURY DISTRICT:—J. A. Kiah, George Mason.

WILMINGTON DISTRICT:—D. H. Hargis, Charles H. Coulbourne.

MEMBERS-AT-LARGE:—John W. Jones, W. F. Simmons, J. H. Scott, D. W. Henry, District Superintendents, Ex-officio.

Annual Conference Standing Committees

1936-1937

1. Auditing Treasurer's Accounts:—

W. E. Stanley, D. L. Ridout, L. S. Perry, C. C. Thomas, O. H. Spence.

2. Bible:—

J. R. Purnell, J. O. Lockman, J. N. Bullen, W. A. Mulley, R. S. Johns.

3. State of the Church:—

J. H. Nutter, C. B. Miles, Alexander Reid, C. E. Kincade, W. C. Thompson.

4. Periodicals:—

Jose Angulo, W. E. Waters, R. A. McCarthy, W. W. Brown, S. M. Emptage.

5. Sanctity of the Sabbath:—

D. W. Henry, J. H. Blackiston, J. O. Griffin, R. A. F. Graham, W. C. West.

6. Postmaster:—

E. M. Neals.

7. Memoirs:—

J. R. Waters, W. A. Harewood, H. T. Johnson, R. C. Hughes, J. W. Jewett.

8. Publishing Committee:—

J. H. Stevenson, F. T. Johnson, C. S. Sprigg, T. W. Cooper, J. A. Kiah.

9. Resolutions:—

L. S. Moore, J. W. Jefferson, W. L. D. Light, Alexander Reid, C. B. Miles.

10. Minute Money:—

B. B. Carson, O. P. Dickerson, M. C. Anderson, W. N. Ross, F. O. T. Laws.

11. Social Service:—

C. E. Kincade, T. H. Kiah, A. E. Martin, O. P. Dickerson, E. W. Dean.

12. Triers of Appeals:—

J. H. Stevenson, W. N. Ross, J. E. A. Johns, N. W. Moore, Jr., R. B. Thompson, Reserves—E. P. Gibson, W. J. Helm.

13. State of the Country:—

E. H. Crampton, J. W. Elbert, W. H. Johns, Kelley Jackson, S. G. Dix.

14. To Preach the Missionary Sermon:—

C. D. Gerald; Alternate—W. E. Waters.

15. Visitors to Woman's Home and Foreign Missionary Societies:—

J. L. Parker, I. R. Elsey, J. M. Bullen, J. E. Dunn, C. W. Derrickson.

16. Visitors to Morgan College:—

W. A. Mulley, L. H. McArthur, W. H. Mears, J. A. Kiah, C. B. Miles.

17. Temperance:—

N. W. Moore, Jr., W. N. Ross, J. H. Nutter, D. S. Quillen, R. G. Waters.

18. Church Federation:—

F. C. Kershaw, S. G. Dix, Wm. Goldsborough, W. C. Jason, W. H. Staten, W. H. Hayman, Jr., Mrs. H. R. Hargis, D. J. Pinkett.

19. Conference Relations:—

Term Expires 1937:—L. S. Moore, R. C. Hughes, J. T. Wallace, W. T. B. Devron.

Term Expires 1938:—T. E. Randall, J. W. Jewett, R. B. Thompson, I. D. Pitts, C. W. Derrickson.

Term Expires 1939:—N. W. Moore, Jr., J. N. Bullen, E. H. Jolley, J. I. Peaco, R. W. Thomas.

20. Committee on World Service:—

- G. S. Jacobs, J. L. Sawyer, C. W. Derrickson, T. H. Woodley, W. G. Matthews.

21. Home for the Aged:—

O. H. Spence, Clara Crippen, W. C. West, W. H. Staten, J. A. Kiah, J. S. Collins, D. H. Hargis, C. H. Coulbourne, D. W. Henry, W. F. Simmons.

7

III

Daily Proceedings

FIRST DAY, WEDNESDAY, APRIL 1st, 1936

2:00 P. M. Opening. The Delaware Annual Conference of the Methodist Episcopal Church convened in its seventy-third session at Tindley Temple Methodist Episcopal Church, Philadelphia, Pa., Bishop E. G. Richardson, D.D., LL.D., presiding. Devotions by R. B. Thompson. Hymn 2 in the new Methodist Hymnal; D. L. Ridout at the Organ. Prayer by the Bishop. Hymn 149.

HOLY COMMUNION: The Bishop administered the Holy Communion, assisted by the District Superintendents and the Pastor of the Church.

MEMORIAL SERVICE: W. A. Harewood, presiding. Prayer by C. W. Derrickson. Scripture by O'Connell Milbourne, Psalm 90, Hymn 529. The names of the Deceased read by W. A. Harewood. Deceased Ministers: J. F. Deshields, C. A. Norwood, C. W. Johnson, Wardie J. Rogers and J. E. Waters. Accepted Supply Pastor E. F. Morris. Pastor's Wife, Mrs. Alvertha Marine Whittington. Memorial Address by F. J. Handy, Subject, "An Interpretation of Life as related to the services of a Minister", Hymn 528. Benediction by F. J. Handy.

ORGANIZATION: The Bishop requested C. S. Sprigg, secretary of the last Conference to call the roll of the Conference. Roll Call. One hundred and seventy members, probationers, and accepted supply pastors answered.

SECRETARY ELECTED: On motion of M. W. Clark, C. S. Sprigg was elected secretary of the Conference. Assistant Secretaries elected. The Secretary nominated the following assistants: D. L. Ridout, J. O. Stanley, W. G. Matthews, J. W. Jewett and J. W. Elbert, who were elected.

ASSISTANT STATISTICIANS ELECTED: J. H. Stevenson, statistician nominated the following assistants: A. E. Martin, W. E. Stanley, O. J. Dickerson, C. E. Kincade, R. C. Hughes, O. H. Spence, M. W. Clark, C. B. Miles, W. H. Mears, Sydney M. Emptage, J. A. Fassett, B. B. Carson, W. E. Marks and F. R. Richardson, who were elected.

ASSISTANT TREASURERS ELECTED: J. A. Kiah, treasurer, nominated the following assistants: W. T. Spellman, W. C. West, J. E. Dunn, W. A. T. Miles, Robert W. Cheers, F. O. T. Laws, K. S. Stewart, Malachi Raisin, C. D. Gerald and I. R. Elzey who were elected.

BAR OF THE CONFERENCE: On motion of R. G. Waters, the first six pews across the church constitute the bar of the Conference for the Ministerial Sessions and the first ten pews for the United Session.

POSTMASTER ELECTED: On motion of R. A. F. Graham, E. M. Neals was elected postmaster.

CHORISTER ELECTED: On motion of M. W. Clark, R. B. Thompson was elected chorister.

Organist Elected. On motion of Elmer P. Gibson, D. L. Ridout was elected organist. **Assistant Organist Elected:** On motion of R. C. Hughes, Elmer P. Gibson was elected assistant organist.

COMMITTEE ON COURTESY: On motion of R. G. Waters a committee on courtesy was ordered, one from each District to be nominated by the District Superintendents. Committee: Dover District, W. L. D. Lyght, Easton District: W. N. Ross, Phila. District: J. W. Jefferson, Salisbury District: J. Lee Sawyer, Wilmington District: W. H. Johns.

PROGRAM ADOPTED: On motion of D. H. Hargis, the Printed Program was adopted as the Conference Program, subject to such changes as the Bishop may suggest.

ELECTION OF DELEGATES TO THE GENERAL CONFERENCE: On motion of J. W. Jefferson, the order of the day for the election of Delegates to the General Conference was fixed for tomorrow (Thursday) following the reception of those to be taken into full membership of the Conference.

COMMITTEE APPROVED: On motion of F. H. Butler, the printed list of committees in the Minutes was approved as the committees for this session.

GROUP INSURANCE: On motion of Elmer P. Gibson, Friday, 2:30 P. M. was fixed to hear the report on Group Insurance from the Metropolitan Insurance Company. On motion of J. W. Jefferson, the representative was referred to the committee on courtesy.

PUBLICITY COMMITTEE: On motion of J. W. Jefferson the committee consists of D. L. Ridout, Elmer P. Gibson and Mr. Ralph P. Jones.

RESOLUTION OF WELCOME: L. S. Moore read a Resolution of Welcome to Bishop E. G. Richardson. On his motion it was adopted. (See Resolution.)

RESOLUTION for the Re-assignment of Bishop E. G. Richardson to the Philadelphia Area for another Quadrennium. L. S. Moore offered a resolution for the re-assignment of Bishop E. G. Richardson and on his motion it was adopted by a rising vote. (See Resolution).

INTRODUCED AND ADDRESSED THE CONFERENCE: Dr. W. B. Farmer, Executive Secretary of the Board of Pensions and Relief. Introduced and Addressed the Conference: Dr. A. P. Shaw, Editor of the Christian Advocate, Southwestern Edition.

REPORT OF THE COMMITTEE ON RELIGIOUS EDUCATION: On motion of E. H. Crampton, 10:00 A. M. Saturday was made the Order of

the Day for the report of the Board of Education and Religious Director, Dr. E. H. Brewster.

STATISTICAL SESSION: The Statistician called the roll by Districts and the Pastors reported.

TELEGRAM OF SYMPATHY to J. R. Waters, on motion, Elmer P. Gibson, the secretary was ordered to send a Telegram of Sympathy.

DONATION OF BOOKS to the Conference by the Bishop. Proceeds to be given to the Board of Pensions and Relief.

PRESENTED AND ADDRESSED THE CONFERENCE: Mr. W. N. Edwards, representative of the New York Book Concern.

ANNOUNCEMENTS, ADJOURNMENT. On motion of A. A. McDowell, we adjourned. Benediction by J. H. Scott.

SECOND DAY, MORNING SESSION 9 A. M.

Thursday, April 2nd, 1936

DEVOTIONS: Bishop E. G. Richardson, Presiding. Hymn 3. Prayer by T. B. H. Coleman.

JOURNAL READ: Minutes of the previous day's session read and approved.

QUESTION 16: Who have been Received on Credentials, and from what Churches? None.

QUESTION 38: What other personal Notations should be made? None.

QUESTION 26: Who have been left without Appointment to Attend One of our Schools? None.

QUESTION 31: Who have died? J. F. Deshields, C. A. Norwood, C. W. Johnson, Wardie J. Rogers, J. E. Waters.

QUESTION 27: Was the Character of each Preacher examined? This was strictly done as the name of each Conference member was called in open session.

CHARACTER PASSED: The characters of District Superintendents F. H. Butler, E. O. Parker, J. T. Fletcher, J. M. Dickerson and S. J. Horsey were passed.

Are there any formulated charges against any Pastor on the Dover District, Easton District, Philadelphia District, Salisbury District, or the Wilmington District? None.

Passage of the Characters of the Preachers in detached service. The Characters of J. W. Haywood, T. H. Kiah, J. N. C. Davis and E. W. Spence were passed.

Passage of the Characters of Retired Ministers. The characters of C. L. Anderson, Abraham Chase, G. B. Coleman, T. B. H. Coleman, R. H. Coleman, W. J. Moore, E. H. Nichols, P. E. Robinson, C. W. Shockley, T. D. Stewart, J. H. Scott, G. T. Townsend and C. W. Winder, were passed.

INTRODUCED: The following members of the Washington Conference Introduced: Revs. J. J. Barnes, H. M. Washington, R. M. Williams, J. D. Brown, C. E. Johnson, L. A. Carter, F. F. King, C. E. Queen, Ernest Lyons, A. J. Mitchell and E. A. Haynes.

APPRECIATION OF SERVICE: On motion of J. H. Nutter, the Superintendents were requested to present a resolution in recognition of those who have served 50 years.

QUESTION 39: Who are the Supernumerary Ministers and for what number of years consecutively has each held his Relation? E. W. Spence, 2 years.

QUESTION 40: Who are the Retired Ministers? C. L. Anderson, G. B. Coleman, R. H. Coleman, T. B. H. Coleman, E. H. Nichols, W. J. Moore, S. T. Parker, P. E. Robinson, J. H. Scott, C. W. Shockley, T. D. Stewart, G. T. Townsend, S. A. Waters, C. W. Winder.

QUESTION 32: Who have been located at their own request? None.

QUESTION 30: Who have been Transferred and to what Conference? None.

QUESTION 33. Who have been Located? None.

QUESTION 34. Who have withdrawn? None.

QUESTION 35: Who have been Deprived of the Ministerial Office? None.

QUESTION 36: Who have been permitted to Withdraw under Charges or Complaints? None.

QUESTION 37: Who have been Expelled? None.

QUESTION 41: Who have been granted Leave of Absence? None.

QUESTION 42: Who are the Triers of Appeals? J. H. Stevenson, W. N. Ross, J. E. A. Johns, N. W. Moore, Jr., R. B. Thompson, Reserves E. P. Gibson, and W. J. Helm.

QUESTION 43: What is the Annual Report of the Conference Board of Home Mission and Church Extensions? (See Printed Report).

INTRODUCED AND ADDRESSED THE MEETING: Rev. Wm. M. Mudge, representing the Pennsylvania Council of Churches. On motion of J. T. Fletcher we affiliate with the Pennsylvania Council of Churches and to take a collection for the Council.

RESOLUTION FROM THE BOARD OF STEWARDS read by J. W. Parker. On his motion it was adopted (See Resolution) Previous Question. On motion O. H. Spence, the previous question was called. Call sustained.

REPORT OF THE BOARD OF MINISTERIAL TRAINING by F. J. Handy.

QUESTION 18: Who have been Continued on Trial (c) In Studies of the Third Year? Dennis R. Fletcher. (b) In Studies of the Second Year, Douglas M. Collins, Carson J. Williams. (d) In Studies of the Fourth Year, Carson J. Williams.

QUESTION 24: What others have been Elected and Ordained Deacons? (c) Under the Seminary Rule, Carson J. Williams.

QUESTION 14: Who have been Received by Transfer, and from what Conference? W. A. Johnson, South Florida, J. B. Redmond, Jr., Lexington.

INTRODUCED: Bishop Wm. H. Heard of the African Methodist Episcopal Church was introduced and addressed the Conference. Response by the Bishop.

ELECTION OF CONFERENCE BOARD OF TRUSTEES: On motion of W. C. Jason we proceed to elect three Trustees. On motion of R. G. Waters the secretary cast the ballots for three Trustees. J. H. Scott, D. H. Hargis and D. W. Henry, whose terms expire in 1939.

QUESTION 15: Who have been Readmitted? None.

QUESTION 23: What Members have Completed the Conference Course of Study? (b) Elected and Ordained Elders previously, Ranson E. Hamilton, Roland Grant, Richard A. McCarthy, Cornelius B. White. (a) Elected and Ordained Elders this year. Samuel D. Mallard, Curtis L. Jones and William C. Thomas.

QUESTION 28: Who are accepted as Supply Pastors? J. T. Ayres, I. H. Bivins, P. R. Brown, J. E. Clark, S. G. Fullman, Wm. Goldsborough, W. H. Hayman, W. W. Hoy, Zebulon Heath, E. D. Holden, S. D. Holland, L. F. Hodges, W. H. Jefferson, Wilson Pinkett, J. R. Shockley, J. N. Stevens, Edward Thomas, J. J. Whittington, R. J. Williams, Clarence Wilson, A. F. Winder and Van B. Wright.

QUESTION 29: (a) What Accepted Supply Pastors now in charge are taking I The Conference Course of Study?

1. In the First Year, Edward D. Holden, Samuel D. Holland, W. H. Jefferson, Archie L. Scriber, J. J. Whittington and A. F. Winder.
2. In the Second Year—J. T. Ayres, Joseph Stevens, R. J. Williams.
3. In the Third Year—W. W. Hoy, Clarence Wilson, Van B. Wright.
4. In the Fourth Year—P. R. Brown, J. E. Clark, Edward Thomas.

GRADUATED FROM CONFERENCE COURSE OF STUDY, S. G. Fullman, Wm. Goldsborough.

REPORT OF SUMMER SCHOOL OF THEOLOGY, Princess Anne Academy by F. J. Handy. On his motion it was adopted (See Report).

CLASS ADMITTED INTO FULL MEMBERSHIP: The Bishop called the class before the Altar and addressed them, asked the Disciplinary questions and received them into full membership.

QUESTION 21: What Members are in the Studies of the Third Year?
(a) Admitted into Full Membership this year, Dennis R. Fletcher, Ranson E. Hamilton, Thomas N. Hodges, Charles P. Spencer, Crawford L. Trader.

ORDER OF THE DAY, ELECTION OF DELEGATES TO THE GENERAL CONFERENCE: Tellers Appointed. Dover District, W. C. Jason, B. B. Carson. Easton District, J. S. Coulbourne, R. W. Cheers. Phila. District, Howard R. Coleman, R. G. Waters. Salisbury District, Elmer P. Gibson, M. C. Anderson. Wilmington District, C. W. Pullet, J. L. Taylor. Secretary of the Tellers. The secretary of the Conference appointed D. L. Ridout secretary of the tellers.

BISHOP'S ADDRESS: St. Luke 9—21 "Jesus Passeth By."

COMMITTEE ON CONFERENCE MEMORIALS. On motion of J. T. Fletcher a committee of five was appointed on General Conference Memorials. Committee—J. H. Scott, J. H. Nutter, D. H. Hargis, N. W. Moore, Jr., W. A. Harewood. Introduced Dr. Harold Paul Sloan, District Supt. New Jersey Conference.

REPORT OF THE MANAGER OF THE SUMMER SCHOOL OF THEOLOGY, Dr. Ernest Lyons. Report of Tellers, Number of Ballots Cast 150, Defective None, Necessary for Choice 76. D. H. Hargis, 95; J. T. Fletcher, 95; D. W. Henry, 80; F. H. Butler, 78; T. H. Kiah, 44; E. O. Parker, 17.

ELECTION OF RESERVE DELEGATES: On motion of C. W. Pullett, the Conference ordered the election of three reserve delegates by Ballot.

ANNOUNCEMENTS, ADJOURNMENT, BENEDICTION by Bishop Wm. H. Heard.

SECOND DAY—AFTERNOON SESSION 2 P. M.

Thursday, April 2nd, 1936

DEVOTIONS by Bishop E. G. Richardson. Hymn, "I love to tell the Story", Prayer by G. T. Townsend. Report of Tellers. For Reserve Delegates. No. Ballots Cast 139, Defective 2, Necessary for Choice 70, F. H. Butler, 115, T. H. Kiah 90, E. O. Parker 63, J. W. Jewett 15, J. W. Haywood 13, L. S. Moore 11.

ON MOTION of W. C. Jason the motion to elect three reserve Delegates was reconsidered. Amended to substitute two Delegates for three delegates. Amendment prevailed.

QUESTION 17: Who have been received on Trial? (a) In Studies of The First Year, Robert Howard Cook.

LETTER OF CONDOLENCE: On motion of F. H. Butler the Conference authorized the secretary to send a letter of condolence to Mr. J. F. Moore of Washington, D. C., on the death of his wife, Mrs. Edna Bowie Moore, prominent worker in the Del. and Washington Conference E. L. Institute.

RELATION OF C. W. SHOCKLEY: The Committee on Conference relations recommended his relation remain the same, Retired. Change of Relation, J. N. C. Davis, relation was changed from Supernumerary to Effective, S. A. Waters from Effective to Retired.

REPORT OF COMMITTEE ON MEMORIALS to General Conference, by J. H. Scott. Rock River Conference Memorials No. 1, 2 & 3 Sustained. 127 For, Against None. Section 4 Yes, None No. 111, Section 5 Yes, None No. 102. West Wisconsin Conference Yes, None No. 127. North West Indiana Conference, Yes, None No. 127.

FRATERNAL GREETINGS from the Washington Conference, Dr. Ernest Lyons.

INTRODUCED: Dr. Fred Douglass, Pastor Wesley A. M. E. Zion Church, Philadelphia, Pa.

INTRODUCED AND ADDRESSED THE MEETING: N. E. Davis, Sec. Board of Hospitals, Homes and Deacons Work.

On motion of W. A. Hubbard the Conference adjourned.

THIRD DAY—MORNING SESSION 9 A. M.

Friday, April 3, 1936

UNITED SESSION OF ANNUAL AND LAY CONFERENCES

OPENING: The conference met in United Session at 9 A. M. Bishop Ernest G. Richardson, D.D., LL.D., led the devotions. Hymn No. 1, "Holy, Holy, Holy," was led by R. B. Thompson. C. W. Winder offered prayer.

QUESTION 1: "Who are the members of the Lay Conference present, and who are its officers?" A. Herbert S. Wilson, president; Miss Olive A. Hall, secretary; D. H. Gates, treasurer. (See List of Members)

QUESTION 2: "Is the annual conference incorporated according to the requirements of the discipline?" A. Yes.

QUESTION 3: "What officers and persons holding monies, funds, etc., are bonded, and in what amounts according to the requirements of the discipline?" A. Conference treasurer; \$20,000.00.

INTRODUCTION OF GENERAL CONFERENCE DELEGATES: The bishop presented the delegates-elect to the General Conference, viz. Ministers: D. H. Hargis, J. T. Fletcher and D. W. Henry. Laymen: Herbert S. Wilson, Halley P. Johns and William H. Staten.

GROUP INSURANCE REPORT: W. H. Johns gave the report of the committee on courtesy with reference to group insurance. On motion of E. P. Gibson a committee consisting of one minister and one layman from each district was ordered to study the matter of group insurance and report as soon as possible. The following committee was named: Ministers, O. H. Spence, Dover District; W. T. Spellman, Easton District; W. C. Thompson, Philadelphia District; E. P. Gibson, Salisbury District; W. H. Johns, Wilmington District. Laymen: Chas. T. Henry, Dover District; W. D. Earle, Easton District; Herman Brown, Philadelphia District; Ware Conway, Salisbury District; C. H. Coulbourne, Wilmington District.

REPORT OF DISTRICT SUPERINTENDENTS: The combined report of district superintendents was read by J. M. Dickerson, superintendent of the Salisbury District. On motion of R. G. Waters the conference gave a rising vote of appreciation to J. M. Dickerson for his work in preparing the report.

PUBLICATION OF REPORTS: On motion of F. J. Handy the committee on publicity was ordered to prepare excerpts from the address of the district superintendents for publication in the secular as well as the religious press.

ORDER OF THE DAY: The World Service Hour, the order of the day was presented. The Rev. Pliny W. Keys, Inhambane, Portuguese East Africa, of the Board of Foreign Missions, and Dr. E. D. Kohlstedt, of the Board of Home Missions were introduced and addressed the conference in the interest of World Service.

SUPPORT OF MISSIONARY PROGRAM: On motion of D. H. Hargis the conference voted to support the missionary program and enterprises of the church.

QUESTION 5: "What are the items and aggregate of General Conference benevolences appointed to this conference, and approved by this body for the ensuing year?" A. World Service, \$21,467.00. Episcopal Fund, \$3,211.00. General Conference Expense, \$540.00. Total \$25,218.00.

REPORT OF COMMITTEE ON SOCIAL SERVICE: C. E. Kincade made the report of the committee on social service, and on his motion it was adopted.

QUESTION 10: "What are the approved claims for the support of the district superintendents, bishops and conference claimants for the ensuing year?" District superintendents: \$13,000; Bishops, \$3,211; Conference claimants, 10% of estimated pastors' salaries, less house rent.

QUESTION 11: "What shall be the evangelistic and religious educational plan for the ensuing year?" See printed report on Religious Education.

QUESTION 7: "What are the items and aggregate of annual conference benevolences approved by this body for the ensuing year?" Home for the Aged, Lawnside, N. J.: \$2,000.00. City Missionary Society, \$1,000.00. Area Expense, \$150.00. Church Aid, \$2,500. Conference Support, \$1,500.00. District Parsonage, \$3,000.00.

REPORTS OF COMMITTEES AND COMMISSIONS: On motion of L. S. Moore it was ordered that committees on conference programs in future years give place on the program for the reports of committees and commissions.

QUESTION 49: "Where shall the next session of the conference be held?" J. W. Jewett invited the next session of the conference to Asbury, Atlantic City. The invitation was seconded by S. J. Horsey, Mrs. Frances Minus, D. H. Hargis, F. H. Butler and R. G. Waters. On motion of S. J. Horsey, Asbury, Atlantic City was unanimously selected as the place of the next session of the conference.

OFFERING FOR MRS. WARDIE J. ROGERS: On motion of J. W. Parker an offering was ordered to be taken this afternoon for the widow of the late Wardie J. Rogers.

BISHOP'S NOONTIDE ADDRESS: The bishop addressed the conference on the text 2 Kings 7:9.

Doxology by the Bishop.

THIRD DAY—AFTERNOON SESSION 2 P. M.

UNITED SESSION

DEVOTIONS: Devotions were led by Bishop Richardson. W. H. Staten offered prayer. Hymn No. 212 was sung.

REPORT OF WORLD SERVICE COMMISSION: The report of the World Service Commission was read by Cyrus W. Derrickson, and on his motion it was adopted.

REPORT OF COMMITTEE ON STATE OF THE CHURCH: W. C. Thompson read the report of the committee on the state of the church. On his motion it was adopted.

DIAMOND JUBILEE: On motion of F. H. Butler a committee was ordered appointed to plan special features for the Jubilee year of 1937, which will be the 75th anniversary of the Delaware Annual Conference. The committee was as follows: Ministers, Dover District, M. O. Ballard; Easton, W. T. Spellman; Philadelphia, H. R. Coleman; Salisbury, Wm. H. Mears; Wilmington, W. H. Johns. Laymen, Dover District, J. R. Webb; Easton, Wm. H. Staten; Philadelphia, Jolley T. Harris, Sr.; Salisbury, Graham Waters; Wilmington, Charles Camper.

FINAL ADJOURNMENTS: On motion of D. H. Hargis the United Session voted to work toward final adjournment Sunday night, after the reading of the appointments by Bishop Richardson.

OFFERING FOR MRS. W. J. ROGERS: At this point the offering for Mrs. W. J. Rogers was taken. Amount of offering, \$102.50.

RETURN OF BISHOP: On motion of H. S. Wilson the United Session voted to request the General Conference committee on Episcopacy to return Bishop Richardson to this area for another quadrennium.

ADJOURNMENT: The United Session adjourned. J. H. Nutter pronounced the benediction.

THIRD DAY—FRIDAY AFTERNOON, APRIL 3, 1936, 3:30 P. M.

EXECUTIVE SESSION: Bishop E. G. Richardson, Presiding.

QUESTION 25: What others have been Elected and Ordained Elders?
(a) As Local Deacons, Pearl R. Brown.

QUESTION 24: What others have been Elected and Ordained Deacons? (a) As Local Preachers, Charles H. Molock. (c) Under Seminary Rules, Carson J. Williams.

BALLOTS FOR MINISTERIAL DELEGATES: There were rumors concerning the ballots cast for Ministerial Delegates. On investigation the ballots were found correct.

Report of Conference Field Secretary, Board of Pensions and Relief, J. R. Waters, was read by J. H. Nutter. On his motion it was adopted.

On motion of D. H. Hargis it was ordered to refer the resolution on Conference Claimants campaign to the Board of Stewards for action.

ADJOURNMENT.

FOURTH DAY—SATURDAY, April 4th, 1936, 9 A. M.

OPENING: Bishop E. G. Richardson presiding. Hymn, "This is my Story." Prayer by C. W. Shockley.

JOURNAL READ: Minutes of the previous meeting read and approved.

Excused: Mr. H. S. Wilson, President of the Lay Conference, excused because of the death of his brother, Mr. Frederick Wilson of New York City, N. Y.

SYMPATHY: On motion of D. H. Hargis we express our sympathy and prayers in this time of his bereavement. F. J. Handy offered prayer for him and family. Words of sympathy by Mr. Wm. H. Staten.

OFFERING: On motion of Wm. H. Staten the Congregation was given an opportunity to show appreciation of Mr. H. S. Wilson for service by giving an offering.

COMMITTEE NAMED: W. H. Staten, Miss Olive A. Hall and Mr. Hally J. Johns to fill vacancies where needed.

INTRODUCED AND ADDRESSED THE MEETING: Dr. W. J. Davidson, of the Board of Education.

ORDER OF DAY: Report of the Board of Education by E. H. Crampton.

REPORT OF THE CONFERENCE DIRECTOR OF RELIGIOUS EDUCATION: Dr. E. H. Brewster.

TELEGRAM OF GREETING FROM DR. J. O. SPENCER read by Dr. J. W. Haywood.

ADDRESS BY DR. J. W. HAYWOOD: "Morgan College". Speakers: L. S. Moore, J. H. Nutter and Elmer P. Gibson.

Call for previous questions, by W. A. Hubbard. Call sustained.

On motion of D. H. Hargis the reports read by E. H. Crampton and Dr. E. H. Brewster were adopted. (See Reports)

SPEAKERS: W. C. Thompson, Religious Education and T. H. Kiah Youth Conference.

QUESTION 3: What Officers and Persons holding Moneys, Funds, etc., are bonded, and in what amounts, according to the Requirements of the Discipline? Conference Treasurer \$20,000.

QUESTION 4: What are the Statistical and Financial Reports for the Year? (a) See Statistician's Report, (b) See Treasurer's Report.

REPORT OF CONFERENCE TREASURER: J. H. Kiah. On motion the Treasurer's report was adopted and ordered printed in the minutes.

PRINTING COLUMNS IN MINUTES: On motion, L. S. Moore requested the Publishing committee to see the Printer about columns being printed in the minutes for Conference Claimants and Episcopal Fund.

TREASURER ELECTED: On motion of J. W. Jefferson, J. A. Kiah was elected Conference Treasurer.

RESOLUTION FROM LAYMEN: On motion of Mr. Hally P. Johns the laymen present Resolutions at 3 P. M. Vote of thanks: On motion of D. R. Fletcher the Conference extended a vote of thanks to Bishop E. G. Richardson for his gift of Books. Proceeds for Board of Stewards, Amount of \$22.43.

FINAL ADJOURNMENTS: On motion of D. H. Hargis the United Session voted to work toward final adjournment Sunday night, after the reading of the appointments by Bishop Richardson.

OFFERING FOR MRS. W. J. ROGERS: At this point the offering for Mrs. W. J. Rogers was taken. Amount of offering, \$102.50.

RETURN OF BISHOP: On motion of H. S. Wilson the United Session voted to request the General Conference committee on Episcopacy to return Bishop Richardson to this area for another quadrennium.

ADJOURNMENT: The United Session adjourned. J. H. Nutter pronounced the benediction.

THIRD DAY—FRIDAY AFTERNOON, APRIL 3, 1936, 3:30 P. M.

EXECUTIVE SESSION: Bishop E. G. Richardson, Presiding.

QUESTION 25: What others have been Elected and Ordained Elders? (a) As Local Deacons, Pearl R. Brown.

QUESTION 24: What others have been Elected and Ordained Deacons? (a) As Local Preachers, Charles H. Molock. (c) Under Semi-ary Rules, Carson J. Williams.

BALLOTS FOR MINISTERIAL DELEGATES: There were rumors concerning the ballots cast for Ministerial Delegates. On investigation the ballots were found correct.

Report of Conference Field Secretary, Board of Pensions and Relief, J. R. Waters, was read by J. H. Nutter. On his motion it was adopted.

On motion of D. H. Hargis it was ordered to refer the resolution on Conference Claimants campaign to the Board of Stewards for action.

ADJOURNMENT.

FOURTH DAY—SATURDAY, April 4th, 1936, 9 A. M.

OPENING: Bishop E. G. Richardson presiding. Hymn, "This is my Story." Prayer by C. W. Shockley.

JOURNAL READ: Minutes of the previous meeting read and approved.

Excused: Mr. H. S. Wilson, President of the Lay Conference, excused because of the death of his brother, Mr. Frederick Wilson of New York City, N. Y.

SYMPATHY: On motion of D. H. Hargis we express our sympathy and prayers in this time of his bereavement. F. J. Handy offered prayer for him and family. Words of sympathy by Mr. Wm. H. Staten.

OFFERING: On motion of Wm. H. Staten the Congregation was given an opportunity to show appreciation of Mr. H. S. Wilson for service by giving an offering.

COMMITTEE NAMED: W. H. Staten, Miss Olive A. Hall and Mr. Hally J. Johns to fill vacancies where needed.

INTRODUCED AND ADDRESSED THE MEETING: Dr. W. J. Davidson, of the Board of Education.

ORDER OF DAY: Report of the Board of Education by E. H. Crampton.

REPORT OF THE CONFERENCE DIRECTOR OF RELIGIOUS EDUCATION: Dr. E. H. Brewster.

TELEGRAM OF GREETING FROM DR. J. O. SPENCER read by Dr. J. W. Haywood.

ADDRESS BY DR. J. W. HAYWOOD: "Morgan College". Speakers: L. S. Moore, J. H. Nutter and Elmer P. Gibson.

Call for previous questions, by W. A. Hubbard. Call sustained.

On motion of D. H. Hargis the reports read by E. H. Crampton and Dr. E. H. Brewster were adopted. (See Reports)

SPEAKERS: W. C. Thompson, Religious Education and T. H. Kiah Youth Conference.

QUESTION 3: What Officers and Persons holding Moneys, Funds, etc., are bonded, and in what amounts, according to the Requirements of the Discipline? Conference Treasurer \$20,000.

QUESTION 4: What are the Statistical and Financial Reports for the Year? (a) See Statistician's Report, (b) See Treasurer's Report.

REPORT OF CONFERENCE TREASURER: J. H. Kiah. On motion the Treasurer's report was adopted and ordered printed in the minutes.

PRINTING COLUMNS IN MINUTES: On motion, L. S. Moore requested the Publishing committee to see the Printer about columns being printed in the minutes for Conference Claimants and Episcopal Fund.

TREASURER ELECTED: On motion of J. W. Jefferson, J. A. Kiah was elected Conference Treasurer.

RESOLUTION FROM LAYMEN: On motion of Mr. Hally P. Johns the laymen present Resolutions at 3 P. M. Vote of thanks: On motion of D. R. Fletcher the Conference extended a vote of thanks to Bishop E. G. Richardson for his gift of Books. Proceeds for Board of Stewards, Amount of \$22.43.

INTRODUCED: Rev. Wm. H. Dean, Washington Conference, Dr. C. A. Richards on Board of Home Mission and Church Extension.

SONG: "Beloved are we the sons of God."

BISHOP'S ADDRESS: Personal Experience, IS. 26—3.

ADJOURNMENT.

**FOURTH DAY, AFTERNOON SESSION—SATURDAY,
APRIL 4th, 1936, 2 P. M.**

OPENING: Bishop E. G. Richardson, presiding. Devotions, Hymn 255, Prayer by F. T. Johnson.

COMMITTEE ON MINUTES: On motion of L. S. Moore, a committee was appointed to read the minutes of today's sessions. Committee—Elmer P. Gibson, W. D. L. Lyght and Mrs. Verdie Mosley.

REPORT OF STATISTICIAN: J. H. Stevenson. Report accepted and ordered printed in the minutes. (See Report)

STATISTICIAN ELECTED: On motion, F. H. Butler, J. H. Stevenson was elected Statistician.

CHECK PRESENTED: J. W. Parker presented a check to J. M. Dickerson for Mrs. Wardie J. Rogers, amount \$102.42.

VOTE OF THANKS: On motion of J. W. Parker a rising vote of thanks was extended to the Ministers Wives for \$82.00 presented to the Board of Stewards, for Conference Claimants.

ORDER OF THE DAY: Resolutions from The Laymen. Resolutions on Evangelism read by Mrs. M. R. A. Camphor. On her motion it was adopted. Minimum Salary Resolutions read by Mr. S. D. Earle. On motion of W. H. Staten it was adopted. Minimum Salary Plan: On motion of J. A. T. Foust the Committee on Minimum Salary was requested to report a definite plan. Resolution on Temperance: Mr. Hally P. Johns introduced a resolution on Temperance. (See Resolutions) Resolution Episcopal Fund and Conference Claimants read by J. T. Fletcher, on his motion it was adopted. (See Resolutions).

QUESTION 45, 46 & 47 (See Report).

BOARD OF STEWARDS: Read by Mr. C. E. Brown Secretary. On motion of J. W. Parker the details were ordered published in the minutes, not read. (See Report)

NOMINATIONS: On motion of F. H. Butler the nominations for Committees for the coming year were ordered printed in the minutes. (See List). Offering for Mr. F. H. Wilson, amount \$51.00.

SECRETARY EXEMPTED: On motion of W. A. Hubbard, the Sec-

retary be exempted from publishing any reports that are not in his hand by April 11, 1936.

MINUTE MONEY REPORT: Read by B. B. Carson. On his motion it was adopted. (See Report).

MINUTES PRINTED: On motion of B. B. Carson, 2500 copies were ordered printed.

APPOINTED CHAPLAIN: T. H. Kiah requested the Bishop to appoint W. A. Jason Chaplain of State College, Dover, Del. W. C. Jason appointed by the Bishop.

REPORT OF GROUP INSURANCE: W. C. Thompson read the report. On his motion it was adopted.

ADDRESS: Princess Anne Academy, by T. H. Kiah. The Bishop re-appointed T. H. Kiah, Principal of Princess Anne Academy.

ADDRESS: W. C. Jason, Dover State College for Colored Students, Dover, Del.

QUESTION 6: Home For the Aged, Lawnside, N. J. (See Report).

QUESTION 8: None.

SEATS RESERVED: On motion of W. A. Hubbard, we reserve the first six rows across the church for ministers, their wives and the lay delegates until the time of the evening service.

LEADERS OF LOVE FEAST: G. T. Fields, J. I. Peaco and J. S. Coulbourne are to be the leaders of the love feast.

ANNOUNCEMENTS, ADJOURNMENT.

BENEDICTION by the Bishop.

FIFTH DAY, AFTERNOON SESSION—SUNDAY, APRIL 5th, 1936

ORDINATION SERVICE: J. F. Handy, Presiding. Hymn 1 by Elmer P. Gibson.

Prayer, W. T. Spellman. Music by St. Marks Choir, Montclair, N. J. Scripture by W. J. Helm, Isa. 4:1—10 St. Matthew II: 1—8 by R. W. Cheers. Hymn, W. N. Ross, Collection Haven M. E. Church, Philadelphia, Pa. Ushers. Sermon, R. B. Thompson, Text St. Mark 1—15, Subject "The Gospel of Repentance."

Ordination of Deacons by Bishop E. G. Richardson, Deacons Dennis R. Fletcher, Charles H. Molock, Charles P. Spencer, Crawford L. Trader, Carson J. Williams.

ORDINATION OF ELDERS: Assisted by the District Superintendents and several Elders the Bishop Ordained the following Elders: Marion O. Ballard, Curtis L. Jones, William C. Thomas, Pearl R. Brown.

GRADUATES FROM THE CONFERENCE COURSE OF STUDY: S. G. Fullman, Wm. Goldsborough, Roland Grant, R. E. Hamilton, C. L. Jones, M. O. Ballard, P. A. McCarthy, Wm. C. Thomas and C. B. White, were graduated from the course of study. The Bishop presented them Certificates of Graduation.

DOXOLOGY AND BENEDICTION by W. C. Jason.

FIFTH DAY, EVENING SESSION—SUNDAY, APRIL 5th, 1936, 9 P. M.

Bishop E. G. Richardson, presiding.

On motion of J. T. Fletcher, the Conference Authorized the sale of the church property at Hudson, N. Y. and the money used as discipline requires.

REPORT OF COMMITTEE TO EXAMINE THE MINUTES: Committee, Elmer P. Gibson, W. J. L. Lyght and Mrs. Vera Mosley. The Minutes were found correct.

REPORT OF COMMITTEE ON RESOLUTIONS by L. S. Moore, on his motion they were adopted (See Resolutions).

RESOLUTION by W. L. D. Lyght in relation to Missionary Sermon, on his motion it was adopted (See Resolution).

READING OF THE APPOINTMENTS: After Devotions the Bishop read the Appointments.

Doxology was sung and the Benediction was pronounced by the Bishop.

We certify that the foregoing is a complete and correct record of the proceedings of the Seventy-third Session of the Delaware Annual Conference held in Tindley Temple Methodist Episcopal Church, Philadelphia, Pa., April 1st-5th, 1936.

E. G. Richardson

Bishop.

L. S. Sprigg

Secretary.

CERTIFICATE OF ORDINATION

Philadelphia, Pa., April 5th, 1936.

I hereby certify that on the above date and at the place named Tindley Temple M. E. Church, in accordance with the action of the Delaware Annual Conference of the Methodist Episcopal Church, I ordained Dennis R. Fletcher, Charles H. Molock, Charles P. Spencer, Crawford L. Trader and Carson J. Williams, Deacons.

Also assisted by several elders, I ordained Marion O. Ballard, Curtis L. Jones, William C. Thomas and Pearl R. Brown, Elders.

E. G. RICHARDSON, Bishop.

IV

Disciplinary Questions

1. **Who are the members of the Lay Conference present, and who are its officers?**
President: Mr. H. S. Wilson, Upper Hill, Md.
Secretary: Miss Olive A. Hall, 1427 Fitzwater St., Apt. 2, Phila, Pa.
Treasurer: D. H. Gates, 3302 S. 87th St., Philadelphia, Pa.
2. **Is the Annual Conference Incorporated According to the Requirement of the Discipline?**
Yes.
3. **What Officers and Persons holding Moneys, Funds, etc., are Bonded, and in what Amounts, According to the Requirement of the Discipline?**
Conference Treasurer \$20,000.
4. **What are the Statistical and Financial Reports for the Year?**
(a) See Statistician's Report.
(b) See Treasurer's Report.
5. **What are the Items and Aggregate of General Conference Benevolences apportioned to this Conference and approved by this body for the ensuing year?**
World Service, \$21,467; Episcopal Fund, \$3,211; General Conference Expenses, \$540.; Total, \$25,218.
6. **What Reports and Exhibits are presented by Conference Boards and Institutions?**
Home for Aged, Lawnside, N. J.
7. **What are the Items and Aggregate of Annual Conference Benevolences approved by this body for the ensuing year?**
City Mission and Church Extension Society, Philadelphia, Pa., \$1,000; Area Council \$150; Church Aid \$2,500; Conference Support \$1,500; District Parsonages \$3,000.
8. **What approved financial campaigns are to be carried on in this Conference during the ensuing year, and for what amounts?**
None
9. **What is the schedule of Minimum Support?**
\$800.00.

10. What are the approved claims for the support of the District Superintendents, Bishops, and Conference Claimants for the ensuing year?
District Superintendents, \$13,000; Bishops, \$3,211; Conference Claimants, 10 % of Pastors Estimated Salary.

11. What shall be the Evangelistic and Religious Educational Plan for the ensuing year?
See printed report on Christian Education.

12. What Standing Committees shall be appointed by this body?
See List of Committees.

13. What other items of business shall be considered by this United Session?
See Conference Journal.

B. ANNUAL CONFERENCE SESSION

14. Who have been Received by Transfer, and from what Conferences?
W. A. Johnson, South Florida. J. B. Redmond, Lexington (3d yr.)

15. Who have been Readmitted?
None.

16. Who have been Received on Credentials, and from what Churches?
None.

17. Who have been Received on Trial?
(a) In Studies of First Year.
Robert Howard Cook.
(b) In Studies of Third Year under the Seminary Rule.
None.
(c) Exempt from Course of Study under Seminary Rule.
None.

18. Who have been Continued on Trial?
(a) In Studies of First Year.
None
(b) In Studies of Second Year.
Douglas M. Collins; Carson J. Williams.
(c) In Studies of Third Year.
None.
(d) In Studies of Fourth Year.
Carson J. Williams.

19. Who have been Discontinued?
None.

- 20. Who have been admitted into Full Membership?**
- (a) Elected and Ordained Deacons this year.
Dennis R. Fletcher, Charles P. Spencer, Crawford L. Trader.
 - (b) Elected and Ordained Deacons previously.
Thomas N. Hodges.
 - (c) Elected to be Ordained elsewhere.
None.
 - (d) Ordained Deacons, having been previously elected by ——— Conference.
None.
- 21. What Members are in Studies of Third Year?**
- (a) Admitted into Full Membership this year?
Dennis R. Fletcher, Thomas N. Hodges, Charles P. Spencer, Crawford L. Trader.
 - (b) Admitted into Full Membership previously.
J. B. Redmond, Jr.
- 22. What Members are in Studies of Fourth Year?**
- Irving R. Elzey.
- 23. What Members have Completed the Conference Course of Study?**
- (a) Elected and Ordained Elders this year.
Samuel D. Mallard, Curtis L. Jones, William C. Thomas.
 - (b) Elected and Ordained Elders previously.
Ransom E. Hamilton, Roland Grant, Richard A. McCarthy, Cornelius B. White.
 - (c) Elected and Ordained Elders under the Seminary Rule.
None.
 - (d) Elected to be Ordained elsewhere.
None.
 - (e) Ordained Elder, having been previously Elected by ————— Conference.
None.
 - (f) Ordained Elder elsewhere under our Election.
None.
- 24. What others have been Elected and Ordained Deacons?**
- (a) As Local Preachers.
Charles H. Molock.
 - (b) Under Missionary Rule.
None.
 - (c) Under the Seminary Rule.
Carson J. Williams.

- (d) Elected by this Conference and Ordained elsewhere.
None.
25. What others have been Elected and Ordained Elders?
- (a) As Local Deacons.
Pearl R. Brown.
- (b) Under Missionary Rule.
None.
- (c) Elected by this Conference and Ordained elsewhere.
None.
26. Who have been left without Appointment to Attend One of our Schools?
None.
27. Was the Character of each Preacher examined?
This was strictly done as the name of each conference member was called in open conference.
28. Who was accepted as Supply Pastors?
J. T. Ayres, I. H. Bivens, P. R. Brown, J. E. Clark, S. G. Fullman, William Goldsborough, William H. Hayman, E. D. Holden, W. H. Hoy, Zebulon Heath, L. F. Hodges, W. H. Jefferson, Wilson L. Pinkett, J. R. Shockley, A. L. Scriber, Joseph Stevens, Edward Thomas, J. J. Whittington, R. J. Williams, Clarence Wilson, A. F. Winder, Van B. Wright.
29. (a) What Accepted Supply Pastors now in charge are taking
- I. The Conference Course of Study?
1. In the First Year.
W. H. Jefferson, J. J. Whittington, A. F. Winder, Edward D. Holden, Archie L. Scriber.
2. In the Second Year.
J. T. Ayres, Joseph Stevens, R. J. Williams.
3. In the Third Year.
W. W. Hoy, Clarence Wilson, Van B. Wright.
4. In the Fourth Year.
P. R. Brown, J. E. Clark, Edward L. Thomas.
- II. The Local Preachers' Course of Study?
1. In the First Year.
None.
2. In the Second Year.
None.
3. In the Third Year.
None.
4. In the Fourth Year.
None.

- (b) Was the character of each Accepted Supply Pastor now in charge examined?
Yes.
- (c) What Local Preachers have completed satisfactorily the studies prescribed?
1. For Deacon's Orders.
S. G. Fullman, William Goldsborough.
 2. For Elder's Orders.
None.
30. Who have been Transferred, and to what Conferences?
None.
31. Who have Died?
J. F. De Shields, C. W. Johnson, C. A. Norwood, W. J. Rogers,
J. E. Waters.
32. Who have been Located at their own Request?
None.
33. Who have been Located?
None.
34. Who have Withdrawn?
- (a) From the Ministry.
None.
 - (b) From the Ministry and Membership of the Church.
None.
 - (c) By Surrender of the Ministerial Office.
None.
35. Who have been Deprived of the Ministerial Office?
None.
36. Who have been permitted to Withdraw under Charges or Complaints?
None.
37. Who have been Expelled?
None.
38. What other personal Notation should be made?
None.

- 39. Who are the Supernumerary Ministers, and for what number of years consecutively has each held this Relation?**
E. W. Spence, 2 years.
- 40. Who are the Retired Ministers?**
C. L. Anderson, Abraham Chase, G. B. Coleman, R. H. Coleman, T. B. H. Coleman, E. H. Nichols, W. J. Moore, S. T. Parker, P. E. Robinson, J. H. Scott, C. W. Shockley, T. D. Stewart, G. T. Townsend, C. W. Winder, S. A. Waters.
- 41. Who have been granted Leave of Absence?**
None.
- 42. Who are the Triers of Appeals?**
J. H. Stevenson, W. N. Ross, J. E. A. Johns, N. W. Moore, Jr., R. B. Thompson. Reserves: E. P. Gibson, W. J. Helm.
- 43. What is the Annual Report of the Conference Board of Home Missions and Church Extension?**
See Printed Report.
- 44. What is the Annual Report of the Conference Board of Foreign Missions?**
No report.
- 45. What are the Claims on the Conference Funds?**
For Annuity distribution, 1367 years multiplied by the Disciplinary rate of \$12 per Year, \$16,404. For Necessitous distribution, \$———; Total, \$16,404.
- 46. (a) What has been Received on these Claims?**
From Annual Conf. Investments, \$723; From the Chartered Fund, \$65; From Pastoral Charges, \$2,574; From Board of Pensions and Relief, \$692; From Other Sources, \$206. Total, \$4,260.
- (b) How has it been Applied?**
See Report of the Board of Stewards.
- 47. What amount has been apportioned to the Pastoral Charges within the Conference, to be raised for the Support of Conference Claimants?**
10% of Estimated Salary.
- 48. Where are the Preachers Stationed?**
See List of Appointments.
- 49. Where shall the Next Session of the Conference be held?**
Asbury M. E. Church, Atlantic City, N. J.

V Appointments 1936

N. B.—The figures at the right of Pastor's name denote the number of years at that appointment.

* Denotes Supply.

DOVER DISTRICT

F. H. Butler, District Superintendent, 47 S. Queen St., Dover, Del. (6)

(Appointments in Delaware, except as otherwise noted).

Bridgeville, J. R. Waters 2	Melitoto, Md., G. S. Jacobs 2
Bridgeville Ct., T. E. Randall 4	Milford, D. G. Waters 4
Chestertown, Md., W. H. Coffey, Jr. 5	Millington, Md., M. O. Ballard 3
Cheswold, J. L. Parker 3	Nassau, R. W. Thomas 5
Clarksville, W. E. Hilton 4	Newark, Md., W. W. Brown 2
Coleman, Md., B. B. Carson 4	North Berlin, Md. J. H. Stevenson . . 3
Crumpton, Md., W. B. Whittington . 1	Pomona, Md., C. D. Gerald 3
Delmar, C. L. Trader 1	Port Deposit, Md., J. B. Redmond, Jr. 1
Dover, O. H. Spence 4	Rock Hall, Md., J. O. Stanley 3
Dover Ct., C. W. Winder* 2	Sassafras, Md., J. E. Clark* 2
Fairlee, Md., K. L. Jackson 3	Seaford, L. W. Molock 10
Galena, Md., F. R. Richardson 1	Sharptown, Md., J. L. Davis 1
Harrington, M. V. Waters 2	Smyrna, W. L. D. Lyght 4
Laurel, J. H. Nutter 2	South Berlin, Md., A. E. Martin . . . 2
Laurel Circuit, W. O. Turner* 9	Still Pond, Md., J. H. Hubbard 5
Lewes, K. S. Stewart 8	Townsend, W. T. B. Devron 11
Lincoln, J. O. Lockman 6	Trinity, W. H. Hayman* 4
Mardela Springs, Md., W. E. Marks . 3	

EASTON DISTRICT

E. O. Parker, District Superintendent, 418 Dover St., Easton, Md. (2)

(All appointments in Maryland)

Aireys, A. W. McBride 6	Federalsburg, Roland Grant 2
Barclay, W. H. Jefferson* 8	Golden Hill, I. W. Wallace 1
Beckwith, Joseph Stevens* 2	Greensboro, W. N. Ross 6
Cambridge, R. W. Cheers 3	Hurlock, L. E. Thomas* 2
Cambridge Ct., S. G. Dix 4	Linkwood, J. E. McBride 2
Carmichaels, C. C. Thomas 3	Marydel, M. C. Jennings 2
Centreville, C. B. Miles 2	McDaniel, Emons Foster* 1
Centreville Ct., T. A. Johnson 1	Miles River, E. H. Jolley 3
Chapel, W. C. Thomas 1	Oxford, L. F. Hodges* 1
Church Creek, W. C. West 8	Preston, C. W. Derrickson 2
Church Hill, Z. D. Heath* 2	Ridgely, W. A. T. Miles 2
Cordova, L. W. Pinkett* 2	Royal Oak, W. T. Spellman 4
Crapo, P. R. Brown* 2	Stevensville, J. A. Fassett 7
Denton, O. P. Dickerson 2	St. Michaels, R. S. Johns 2
Easton, J. S. Coulbourne 3	Taylor's Island, Van B. Wright 1
Easton Ct., L. H. Martin 6	Trappe, W. E. Waters 2
East New Market, W. A. Harewood . 4	Vienna, A. A. McDowell 3
East New Market Circuit, E. W. Holden* 1	Williston, C. T. Wilson* 4
	Wittman, R. E. Hamilton 1

PHILADELPHIA DISTRICT

J. T. Fletcher, District Superintendent, 728 N. 48th St. Phila., Pa. (3)

Brooklyn, N. Y.:		Camphor Mem'l, M. W. Clark...3
John Wesley, J. E. Dunn1		E. Germantown, J. T. Wallace...2
Newman, E. H. Crampton2		Frankford, R. G. Waters5
New York City:		Germantown, J. E. A. Johns3
Butler Memorial, F. J. Handy ...3		Haven, J. W. Jefferson8
East Calvary, J. N. C. Davis1		John Simmons Memorial, A. L.
Englewood, N. J., W. A. Johnson...7		Martin4
Jamaica—Brooks, N. Y.,		John Wesley,
R. A. McCarthy6		W. A. Hubbard ...5 yrs. 3 mos.
Jersey City, N. J., J. W. Thomas ...3		Mt. Zion, H. R. Coleman8
Montclair, N. J., W. J. Helm2		Peniel, Wm. Goldsborough* ...7
Newark, N. J., W. C. Thomson ...2		Tindley Temple, D. W. Henry ...3
Ossining and New Rochelle, N. Y.,		Zoar, L. H. McArthur3
E. W. Dean4		Spring Lake, N. J., D. R. Fletcher..2
Orange, N. J., J. N. Bullen2		Trenton, N. J., T. H. Woodley1
Philadelphia, Pa.:		White Plains, N. Y., H. T. Johnson..6
Bethsaida, D. R. Fletcher2		

SALISBURY DISTRICT

J. M. Dickerson, District Superintendent, 607 Poplar Hill Ave.,

Salisbury, Md. (6)

(Appointments in Maryland, except otherwise noted.)

Cottage Grove, Jose Angulo1	Nanticoke, M. C. Anderson2
Crisfield:	Oriole, I. D. Pitts1
Shiloh, J. A. Kiah7	Parsonsborg, T. N. Hodges1
Union Asbury, A. Reid3	Pocomoke, W. H. Mears2
Dames Quarter, C. P. Spencer2	Princess Anne, R. C. Hughes3
Deals Island, D. M. Collins1	Quantico, M. P. Sterling4
Fairmount Ct. and Upper Hill,	Salisbury:
N. W. Moore, Jr.5	John Wesley, E. P. Gibson4
Flower Hill, A. F. Winder*2	Whites Temple, F. T. Johnson ..4
Fruitland, W. R. Price1	Snow Hill, C. L. Sawyer3
Girdletree, C. L. Jones4	Snow Hill Ct., R. J. Williams* ...14
Hopewell, I. R. Elzey4	Stockton, J. R. Purnell3
Horntown, Va., S. D. Mallard2	Stockton Ct., E. H. Nichols2
Keller, Va., C. J. Williams2	Unionville, J. W. Elbert1
Kingston, R. A. F. Graham2	Wachapreague, J. R. Shockley*....1
Leemont, Va., W. E. Stanley2	Wattsville, Va., F. C. Kershaw ...3
Liberia, I. H. Blivens*1	Wetipquin, A. L. Black3
Manokin and Westover, R. H.	White Haven, C. T. Covington2
Cook1	Withams, Va., J. O. Griffin4
Marion Station, T. W. Cooper3	
Mt. Vernon and Polks Road,	
J. S. Coard2	

WILMINGTON DISTRICT

S. J. Horsey, District Superintendent, 720 N. 9th St., Wilmington, Del. (2)

Atlantic City, N. J.:	Merchantville, N. J., J. L. Taylor .. 8
Asbury, J. W. Jewett 2	Middletown, Del., J. H. Russum .. 5
Hamilton Mem'l, H. A. Bailey ... 2	Mt. Holly, N. J., J. A. T. Foust... 1
Bridgeton, N. J., D. L. Ridout 3	New Castle, Del., L. S. Perry 1
Burlington, N. J., B. A. Arnold ... 4	Newport, Del., J. W. Parker 1
Buttonwood, Del., C. E. Kincade ... 3	Ocean City and Absecon, N. J.,
Camden, N. J., D. S. Quillen 7	A. L. Scriber* 2
Cape May and Swainton, N. J.,	Odessa and St. Georges, Del.,
W. G. Matthews 2	J. I. Peaco 2
Chester, Pa.:	Pleasantville, N. J., Malachi Raisin. 2
Grace and Darby, C. S. Sprigg .. 5	Port Norris, N. J., W. H. Johns... 6
Siloam, C. W. Pullett 2	Quinton and Springtown, N. J.,
St. Daniels, L. S. Moore 13	J. J. Whittington* 2
Delair, N. J., F. O. T. Laws 2	Salem, N. J., G. T. Fields 13
Delaware City and Kirkwood, Del.,	Wilmington, Del.:
S. G. Fullman* 3	Ezion, D. H. Hargis 2
Elkton, Md.—O'Connel Milbourne. 2	Haven, W. A. Mulley 2
Fordsville, N. J., J. H. Blackiston. 11	Mt. Carmel, W. W. Hoy* 2
Grenloch and Rhodes, N. J.,	Mt. Joy, R. B. Thompson 3
E. M. Neals 2	St. Peters, J. T. Ayers 2
Lawnside, N. J., S. M. Emptage ... 2	Woodbury, N. J., C. B. White 4

SPECIAL APPOINTMENTS

- T. H. Kiah, Principal of Princess Anne Academy, Princess Anne, Md. (25)
 J. W. Haywood, Dean of Morgan College, Baltimore, Md. (17)
 W. C. Jason, Chaplain of Delaware State College, Dover, Del. (1)
 J. H. Scott, Field Agent, Conference Home for the Aged, Lawnside, N. J. (2)

VI

COMPOSITE REPORT OF DISTRICT SUPERINTENDENTS, READ BY REV. J. M. DICKERSON.

Dear Bishop, Fathers and Brethren:

With an exceedingly grateful heart to Almighty God and with sincere thanks to the brethren of this conference we submit this composite report of the District Superintendents.

The superintendents do not make this report with any feeling of exultation or self aggrandizement but with a feeling of self abnegation and abasement when we realize there is so little to report of what we have done when there was so much to be done.

Circumstances over which we had no control have contributed very largely toward our failure this year; yet there is a feeling that more could have been done if we had taken advantage of the opportunities which were ours in every phase of our responsibilities.

The first part of the conference year was remarkable for its opportunities and there can be no other way to truthfully explain the reason it was not done is because of our trifling away the time with non-essentials.

Economically and financially, in all sections of the conference the first eight months of the year were as propitious as any like period of time since 1929. We had been imprisoned so long by reasons of economic conditions we were like a bird being freed from its cage and literally flew to all parts of the country, both pastor and people and when the season was over we could only say "the summer is ended, the harvest is past and we are not saved." Many of us never enjoyed such prosperity and many of us who had forgotten the intervening period failed to provide for the recurring depression which came upon us without the intervention of man.

Many of the churches in the rural sections of the conference were closed for as long as five or six weeks at a time and indeed up to within two weeks of the convening of the conference, many of the roads are impassable.

Thank God for a sympathetic attitude on the part of many of the people towards the pastor. Many of the people as well as the pastors have suffered great deprivation and hardships. In order that their pastor might have the necessities of life many of the membership have trudged through the snow and slush carrying fuel, food and other supplies for the relief of the pastor and family. When it was impossible to use vehicular traffic of any kind they hitched their horses to logs and snaked them through the mud, snow, slush and over the ice to the pastor's door. Many would carry short wood in their arms and logs upon their shoulders to relieve the distress of their neighbor. Those who were fortunate enough to own woodland gave freely to relieve distress. Color lines and racial discriminations were set aside and we were all partners in distress. With voices raised exultingly, yet trembling with an uncontrollable emotion after having been in forced absence from the sanctuary and fellowship with one another we have sung—"What troubles have we seen? What conflicts have we passed! Fightings without and fears within; Since we assembled last. But out of all the Lord has brought us by his love and still He doth His help afford and hides our lives above.

We would not close this recital of our woes without mention of the kindly and beneficent political government who Almighty God directed to help us so much in our distress and enabled us to make a meagre contribution to the cause of righteousness.

Our Translated Friends.

Hardly had we become settled for the conference year, when as if to keep up the record of the last conference year when so many of our brethren went away, news comes of the passing of Brother C. W. Johnson, on July 1, 1935, at Mt. Holly, N. J. On Tuesday, August 14th, C. A. Norwood passed at his post of duty, Greenwood, Md. On Sunday, August 25th, James E. Waters passed to his reward from the Methodist Hospital, Philadelphia. On December 25th, J. F. Deshiell passed at Crumpton. On October 9th, E. F. Morris passed at the Easton Hospital. On March 26th, just six days before this conference convened Rev. W. J. Rogers died at Parsonsburg, Md. The following named wives and widows of ministers of the conference also passed to their reward. Mrs. Alvertha Marine Whittington, wife of J. J. Whittington and Mrs. Sarah J. Harmon, widow of the late J. H. Harmon. Suitable memoirs have been prepared for publication in the Conference Journal.

Change of Appointments.

DOVER DISTRICT—C. L. Trader transferred from Manokin to Delmar, vice W. C. Jason, appointed on Detached Service at State College for Colored Youth, Dover, Del.

EASTON DISTRICT—G. T. Townsend, Retired, appointed Supply at Wittman, vice E. F. Morris, Deceased.

SALISBURY DISTRICT—W. R. Price transferred from Liberia to Fruitland, vice J. E. Waters, deceased.

Joseph Gerald, local preacher appointed supply at Liberia, vice W. R. Price, transferred.

S. D. Holland, local preacher, appointed supply at Manokin, vice C. L. Trader, transferred.

George W. Johnson, local deacon, appointed supply at Greenwood, vice C. A. Norwood, deceased.

WILMINGTON DISTRICT—J. A. T. Foust, transferred from Quinton and Springtown to Mt. Holly, vice C. W. Johnson, deceased. J. J. Whittington, local elder, appointed supply at Quinton and Springtown, vice J. A. T. Foust, transferred.

Relief Afforded by the Board of Home Missions and Church Extension.

The board has furnished relief to the following named charges in such a manner as to make it possible for them to continue worship in their respective charges.

EASTON DISTRICT—Charles Wesley church at Centreville was relieved by a revolving loan of about five hundred dollars.

PHILADELPHIA DISTRICT—Thirkield at Jersey City.

SALISBURY DISTRICT—Union Asbury, Crisfield, Md., was redeemed from its purchasers after a foreclosure sale and the church was granted a revolving loan totaling about four thousand dollars.

Handy Memorial, at Marion, Md., was granted a loan on the revolving plan in excess of four thousand dollars.

World Service.

In view of the relief furnished the above named churches which is made possible because of World Service and gives us a concrete instance of its service we find it to be a simple and uniform plan for a thorough going missionary, evangelistic and benevolent program of our church for bringing about a new and Christian world by conserving righteousness and bringing redemption to a woe stricken people.

This missionary project is vitally connected with christianity, although it has not always been thought so and is not thought so today by every professing Christian. The great commission of Jesus was "Go ye into all the world". The object was to build the kingdom of God in the hearts of men everywhere, without geographical, racial or sectional limitations.

John Wesley, after his heart warming experience at Aldersgate Street, declared "The world is my parish." The first conference in Baltimore, in spite of the impoverished condition of the church and the scarcity of funds decided to send missionaries to foreign fields. Thus from the beginning the church has been missionary in spirit seeking to establish the Kingdom of God throughout the earth and today there is certainly no less need for a great missionary passion.

This world so affected by war, prejudice and hate and isms surely needs the abundant life of Jesus and it is the duty of each Christian to accept their full share of making it possible. The question is no longer will they be saved, if we fail them but will we be saved if we fail them?

World Service meets not only missionary needs but it also carries on a program against intemperance, crime, social and political wrongs as well as provides pension funds for poor conferences and disabled supply pastors.

The missionary and educational enterprises in these nerve racking days strengthen the work of the Christian forces and prepares for new opportunities. It prevents the retirement of many missionaries, the closing of schools and curtailment of education. The work is not limited to people in far away places where Christ is not known but it helps us here at home as well. It saves our churches and stabilizes the Christian forces through designated gifts.

In spite of these facts the missionary program of the church at home and abroad has been greatly weakened all along the line and at some points has completely broken down because of lack of funds. This is a worthy Christian cause and should receive the support of every Christian. It is a cause that costs life's blood. It is the Saviour's way of loving service. It is the path that leads to salvation here and hereafter.

This missionary, evangelistic and benevolent undertaking of our church is so important and so far reaching that it makes its appeal to our hearts and challenges our best gifts for its largest support.

We are grateful for what has been accomplished and for the self sacrificing spirit with which the pastors and laymen have met this large task.

For the contributions by districts see Report of Treasurer.

Religious Education.

There is apparently an increasing interest in this field of endeavor which has been greatly accentuated by having a Director of Religious Education in our conference in the person of Dr. E. H. Brewster, who is ever ready to respond to any call made upon him and whose effectiveness cannot be gainsaid. There have been Youth Conferences held on all of the districts and being held on Saturday, generally, were largely attended by the young people and especially those of High School age. The programs were of such an order as would appeal to youth and interest the more advanced in years. The group discussions disclosed much latent talent which was not suspected by a casual observer. A detailed account of this work will be made by the Director of Religious Education of the conference.

The old prophets were the heralds of the fundamental truth that religion and ethics are inseparable and that ethical conduct is the supreme and sufficient religious act. It is our great regret that the whole force of our religious impulse has not been turned in this direction.

We are also to remember that the prophets had in their thinking not only private morality but public morality as well, on which the national life is founded. Theocracy was the religious ideal of Israel and this meant the penetration of the individual and national life by religious morality.

These men believe in both personal and social righteousness. They considered the nation a gigantic personality and if he sinned as one man he ought to repent as one man and that God rules with righteousness in the affairs of men and only what is just shall endure.

In our present religious trend and our conception of a religious leader are we not coming back to a reevaluation of these men who had a vision of the broad reaches of civic affairs and international relations and the power of the transforming influence of religion to change them?

This does not discount the worth of the good individual but means that the togetherness of good individuals is to express itself in the social conscience of our economic, civic and national life. This is the challenge to our program of religious education. We are to achieve both individual and social righteousness.

Religious Education is now entering the area of its greatest opportunity. Its future will be larger and more splendid if there is a worthy response to this great adventure.

In order that we may more firmly grasp this opportunity we need to place a major emphasis upon leadership training, mindful of the cardinal points of leadership discovery, leadership dedication, leadership preparation and leadership realization.

Let it be remembered that our program for individual and social redemption is not a brief campaign. We may have ahead of us years of struggle, sacrifice and prayer but we are confident of victory and know that this cannot be obtained without our children and young people. At a recent conference of representatives of several church agencies the following statement was placed in the record and given to the press: "Churches are right in their emphasis when they insist upon an adequate program of Religious Education and bringing up their children in the nurture and admonition of the Lord. Atheists in Russia turn to childhood and youth when they would destroy religion. We must turn to childhood and youth to make the world Christian."

Morgan College Institute.

The outstanding forward-step in our work of Religious Education has been the Morgan College Institute. The organization and continuance of this experiment in the highest Christian social living has been of the greatest value to the youth leadership of our Conference. In the past 15 years over 1500 of our best young people have had the benefit of the institute approach, contact, inspiration and instruction. This has led to leadership discovery and dedication to the follow-up work of preparation and realization.

Mid-Winter Institute

The district is the working unit of our program of Religious Education. In order to further relay our youth program to each local church, mid-winter institutes have been organized and conducted on each district. These also grow in numbers and interest. So well developed have they become that credits are now given from the Central Office as an incentive to attend the Morgan College Institute and complete the courses.

District Epworth League and Sunday School Conventions.

These gatherings grow in interest and enthusiasm. They are held in the early summer. The programs are carefully worked out upon the basis of some central theme of youth interest. Around these themes the programs are built including the devotional and worship periods.

Adult Training.

There is a growing conviction that satisfaction in the church's educational program awaits a religiously minded adulthood. No matter what stress we may place on child training, church schools, Vacation Bible Schools and the like, we find a retarding and undermining of this work because of the outside environment these children must return to. Here are a few reasons for this environment:

1. Non-attendance of parents and elders in adult classes of church schools and non-interest in the Home Department.
2. Non-attendance regularly at church preaching service.

3. Very low plane of religious ethics.
4. Inadequate religious home life.

The scope, responsibility and significance of our religious educational program is inclusive of every age-group of the church and community. To offset the lack of adult interest and cooperation we need:

1. To enlist and develop a full adult membership informed, alert and consciously responsible for the Christian education of childhood and youth.
2. To provide and foster a systematic and adequate program in Christian education for parenthood.
3. To prepare and organize the man-power and woman-power of the church as informed, alert, consecrated, and united workers with God in the redemption of distracted and painfully racked social and economic order.

Social Service.

A satisfactory economic, moral and spiritual adjustment in modern human society is a fundamental need. In proportion as these needs are satisfied, to this extent will society become efficient and ideal.

To provide food, shelter and clothing to people meets all human physical needs. People toil and labor not so much to satisfy their physical desires as an ultimate objective, but rather a means of laying a foundation for a more significant spiritual, moral and social satisfaction.

Building upon this foundation should be one of the main objectives to which our church should direct itself. This physical service does not end in merely feeding the hungry and administering to the sick, but, there is an inescapable corollary of supplying these needs by which our inherent social instincts shall be administered to. The church is therefore called upon to provide every means to satisfy and direct these natural, physical, moral and spiritual desires and sentiments.

The shorter working day, the steady growing complexities of our social order, the general economic cataclysm in which we live, the myriad industrial innovations in transportation, commerce and communication, bring with them new complexities and a need for new adjustments and adaptations. The church, therefore with its spiritual endowments is called upon as never before during its illustrious history, for practical application of its religious tenets in favor of dynamic social service which shall anchor the people to the stayable rock of happy and aggressive Christian citizenship.

The general social unrest, the growing spirit of radicalism, of skeptical thinking, of increasingly socialistic governmental tendencies, of materialism, of communistic attitudes and of inordinate and fanatic religious practices are revealed by the increase of exotic religious cults here in America, are convincing evidences of the need of a dynamic and aggressive social service program in our evangelical churches which shall keep the people on a sane and even keel.

What way then can the church more effectively render this needed social service work to the people? The church should become more and more the center of community activities with increased provision for the prosecution of its social aims. Already a few churches have realized this need and have provided community houses which afford both recreational and instruc-

tional programs, and are developing through this means needed social and moral leadership under the direction of trained leaders and aggressive pastors .

Community centers under the supervision of the church are quite possible and necessary in rural as well as urban centers. A regular organized social service program should be attempted in every church. In our rural communities this great responsibility has been sadly overlooked, possibly because of an indisposition to break away from the customs and traditions of the past. Therefore the young people not finding healthful social diversion are attracted to the insidious allurements of the urban centers thereby imposing upon these centers responsibilities which the rural communities themselves should assume. If our local churches can be made to feel this need, and are inspired by the deep sense of their social responsibility financial resources can be found for the operation of a program of social service. The heroic work of the small congregation of the Rev. John F. Herion of Adamsville, Ohio, the account of which is given in the January 1936 edition of the Pastor's Journal, should be an inspiration to every pastor and congregation in the land.

This mandatory program of social service work is but the object of the basic religious aims of the church-missionary evangelism.

He who feeds the hungry, visits the sick and comforts the disconsolate is only rendering that form of social service which was so much employed by Olr Lord and which has been the central thought in methodism from John Wesley to the present time.

The opportunity for that development and direction of personality by means of social contacts combined with a knowledge of human personal interests and Christian understanding are features in human development the responsibility for which the church cannot escape. Therefore let every church be that Mecca in the community to which the people can look for social enlightenment and direction and from which radiates the scintillating fervid glow of the spirit of the eternal—a body of Christian believers which stands as an invincible army to fight for the right and give succor to the needy.

There have been established in some communities work projects of the social security type sponsored by the Works Progress Administration and for which the churches have opened their doors, but it has been done in some instances by progressive pastors amid the opposition of the members who fail to see Christianity at work.

Evangelism.

Jesus said, "Go and make disciples of all the nations". Beginning at Jerusalem may mean in our home, in the homes of our friends or in our community at large. To be a Christian is to have the life and love of Christ in our hearts, and this is also a compassionate love for the souls of others. The love that brought Him to us is the love that sends us to seek others. He went about doing good and if He is in our hearts we can do nothing less.

To win converts is the normal function of the church and it dies when it ceases to do so. Jesus said "Follow Me and I will make you to become fishers of men so that you may live."

3. Very low plane of religious ethics.
4. Inadequate religious home life.

The scope, responsibility and significance of our religious educational program is inclusive of every age-group of the church and community. To offset the lack of adult interest and cooperation we need:

1. To enlist and develop a full adult membership informed, alert and consciously responsible for the Christian education of childhood and youth.
2. To provide and foster a systematic and adequate program in Christian education for parenthood.
3. To prepare and organize the man-power and woman-power of the church as informed, alert, consecrated, and united workers with God in the redemption of distracted and painfully racked social and economic order.

Social Service.

A satisfactory economic, moral and spiritual adjustment in modern human society is a fundamental need. In proportion as these needs are satisfied, to this extent will society become efficient and ideal.

To provide food, shelter and clothing to people meets all human physical needs. People toil and labor not so much to satisfy their physical desires as an ultimate objective, but rather a means of laying a foundation for a more significant spiritual, moral and social satisfaction.

Building upon this foundation should be one of the main objectives to which our church should direct itself. This physical service does not end in merely feeding the hungry and administering to the sick, but, there is an inescapable corollary of supplying these needs by which our inherent social instincts shall be administered to. The church is therefore called upon to provide every means to satisfy and direct these natural, physical, moral and spiritual desires and sentiments.

The shorter working day, the steady growing complexities of our social order, the general economic cataclysm in which we live, the myriad industrial innovations in transportation, commerce and communication, bring with them new complexities and a need for new adjustments and adaptations. The church, therefore with its spiritual endowments is called upon as never before during its illustrious history, for practical application of its religious tenets in favor of dynamic social service which shall anchor the people to the stayable rock of happy and aggressive Christian citizenship.

The general social unrest, the growing spirit of radicalism, of skeptical thinking, of increasingly socialistic governmental tendencies, of materialism, of communistic attitudes and of inordinate and fanatic religious practices are revealed by the increase of exotic religious cults here in America, are convincing evidences of the need of a dynamic and aggressive social service program in our evangelical churches which shall keep the people on a sane and even keel.

What way then can the church more effectively render this needed social service work to the people? The church should become more and more the center of community activities with increased provision for the prosecution of its social aims. Already a few churches have realized this need and have provided community houses which afford both recreational and instruc-

tional programs, and are developing through this means needed social and moral leadership under the direction of trained leaders and aggressive pastors .

Community centers under the supervision of the church are quite possible and necessary in rural as well as urban centers. A regular organized social service program should be attempted in every church. In our rural communities this great responsibility has been sadly overlooked, possibly because of an indisposition to break away from the customs and traditions of the past. Therefore the young people not finding healthful social diversion are attracted to the insidious allurements of the urban centers thereby imposing upon these centers responsibilities which the rural communities themselves should assume. If our local churches can be made to feel this need, and are inspired by the deep sense of their social responsibility financial resources can be found for the operation of a program of social service. The heroic work of the small congregation of the Rev. John F. Herion of Adamsville, Ohio, the account of which is given in the January 1936 edition of the Pastor's Journal, should be an inspiration to every pastor and congregation in the land.

This mandatory program of social service work is but the object of the basic religious aims of the church-missionary evangelism.

He who feeds the hungry, visits the sick and comforts the disconsolate is only rendering that form of social service which was so much employed by Our Lord and which has been the central thought in methodism from John Wesley to the present time.

The opportunity for that development and direction of personality by means of social contacts combined with a knowledge of human personal interests and Christian understanding are features in human development the responsibility for which the church cannot escape. Therefore let every church be that Mecca in the community to which the people can look for social enlightenment and direction and from which radiates the scintillating fervid glow of the spirit of the eternal—a body of Christian believers which stands as an invincible army to fight for the right and give succor to the needy.

There have been established in some communities work projects of the social security type sponsored by the Works Progress Administration and for which the churches have opened their doors, but it has been done in some instances by progressive pastors amid the opposition of the members who fail to see Christianity at work.

Evangelism.

Jesus said, "Go and make disciples of all the nations". Beginning at Jerusalem may mean in our home, in the homes of our friends or in our community at large. To be a Christian is to have the life and love of Christ in our hearts, and this is also a compassionate love for the souls of others. The love that brought Him to us is the love that sends us to seek others. He went about doing good and if He is in our hearts we can do nothing less.

To win converts is the normal function of the church and it dies when it ceases to do so. Jesus said "Follow Me and I will make you to become fishers of men so that you may live."

Whatever may be the program or activities of the church, it should always be to the end that men may be saved.

The proclamation of the gospel in life, word, and deed, accompanied by the Holy Spirit is God's appointed means of evangelizing the world. There are many agencies for bringing folks within the range of the gospel, but the gospel itself is the power of God unto salvation to every one that believeth.

Social and recreational activities, religious education and other forms of social service have their place in a program of evangelism, but these can never be an end in themselves. Many followed Jesus for the loaves and fishes, but some of them were finally caught by the word of life.

Real evangelism includes in itself all these relationships and attitudes which we commonly speak of as the new social order. It is the act of reconciling man to God and man to man; indeed to establish a brotherhood among men. It engages itself to bring in the long prayed for time when shall come the new heaven and a new earth wherein dwelleth righteousness.

To this end we are called and sent and to this end we teach, and live, and serve, that the kingdom of God may come among men. Whatever else we may have done during the past year, or whatever we may do in the coming year, if souls are not saved and the kingdom of God more fully established our work is not done and our reports are not complete.

In many of the churches constant effort is put forth to win souls and to build up the life of the church, and all have done something to win converts and to increase the membership.

We pledge ourselves to carry out the program of the Commission on Evangelism, and pray that there shall come to our conference and to Methodism, as a whole, a great heart-warming.

For numbers of conversions during the year, see Statistical Report.

Temperance.

Intemperance is still with us. Notwithstanding the scriptural injunction to be temperate in all things the things in which we are intemperate seem ever increasing. We are more intemperate in our social and industrial activities than ever before and the tendency seems toward seeking other fields to capture for intemperance so that there shall be no phase of human endeavor characterized by temperance.

Many of the temperate habits of the past are now classed as belonging to the realm of antiquity and obsoletism. It is no longer shameful for social events to be classed under the vernacular of intemperate language and many of the socially elite not only publish such events under their own names but their photographs as well and it is all a matter of fact.

There was some hope for temperance as long as there was a semblance of shame because of being intemperate; but since that emotion has become a thing of the past and every other experiment has failed it looks as though there will be more intemperance than temperance for a long time.

The phrase temperance or intemperance is generally interpreted as applying to the non-use or use of intoxicating liquors; since that is the more common application of the usage we shall not attempt to detract from it by emphasizing any other form of intemperance.

I wish it was possible to state even with the least sense of conviction that any headway has been made to change the temperance front or even that it is marking time. Though I do not believe that the repeal of the 18th Amendment to the Constitution destroyed every possibility of temperance or seated Alcohol as king eternal in our social realm, certainly it invaded the frontier of temperance and every inch gained in a contest gives the contestant so gaining added strength to hold what he has and use it as a foothold to gain still more, yet there is a possibility of reaching the limit of his powers. If the losing contestant does not surrender the tide will probably turn in his favor. The danger in the contest with temperance and intemperance lies in the fear that owing to the many sources of power wielded by the intemperate forces and so strongly entrenched and bulwarked by governmental agencies and influences that the temperance forces will begin to feel like grass hoppers and the intemperance forces will appear to be giants.

There is an old saying and it is as true as it is old that self preservation is the first law of nature. When the politicians and the administration tell us that unless we use the causes of intemperance for taxation in order that sufficient revenue be raised to feed us and clothe us and take care of our old and indigent fathers and mothers and we are willing that they should do it rather than pay the taxes, it does not take much argument to convince us that it is better than taxation.

When a reduction of taxes is suggested the majority of the tax payers welcome any substitute even at the cost of temperance in all things. The saloon, the bawdy house the destroyer of his own home—the debauchery of his own flesh and blood—the consignment of his posterity to perdition—the destruction of his country and the lowering of the vitality of the manhood and womanhood—let it come so it will reduce taxes. That seems to be the obsession of the world today. The voice of the proletariat is drowned by the cry of the capitalist for reduction of taxes so that he might further enjoy the fruits of intemperance.

The intemperance of pleasure has invaded the sacred domain of the church to the extent that the Sunday services are more disrupted by reason of the inordinate lust for pleasure as is manifested in the wanderlust of the members travelling far and near with the delusion that they are doing God and man a service by seeking other fields or places of worship when the fact is they are induced by a prospect of pleasure and become intoxicated thereby.

The busses will drive up to the church door and load up and depart for places at times covering a distance of two and three hundred miles the round trip.

There is no place immune from the intemperate habit of smoking either by the male or female sex. Even visitors to the sick in hospitals carry their cigarettes to the bedside of the patients both male and female. The patients in hospitals lie in bed and smoke and I fear very much that the church will be termed a foggy institution if the preacher is not permitted to puff a few clouds of smoke for the delectation of an exclusive audience, between firstly and secondly.

The evidences of intemperance are so apparent that it almost obscures temperance.

Yet there are a few who have not yet bowed the knee to Baal nor kissed his feet and let us pray that they are those who will lead us into the coveted land of temperance.

What do the masses and the law makers care about drunken driving of automobiles resulting in death, hell and the grave to even their own flesh and blood so their taxes are reduced.

Can a country be called Christian that subjects its population to such down right barbarism?

Deliverance from the evils of intemperance and the ushering in of temperance must be accompanied by the prayers of the faithful.

DOVER DISTRICT, F. H. BUTLER.
 EASTON DISTRICT, E. O. PARKER.
 PHILADELPHIA DISTRICT, J. T. FLETCHER.
 SALISBURY DISTRICT, J. M. DICKERSON.
 WILMINGTON DISTRICT, S. J. HORSEY.

DOVER DISTRICT.

Dear Fathers and Brethren:

With high appreciation of the blessings of Providence we present this annual report.

A big heroic piece of work has been done this year by both pastors and laymen. They have struggled for the mastery thru one of the hardest winters in history and the results are gratifying.

The Rev. J. F. Deshield, our pastor at Crumpton, Md., passed to his reward on Christmas day, December 25, 1935—a suitable memoir has been prepared.

Mrs. O. H. Spence, wife of our pastor at Dover, was bereaved by the death of her father just a few days before this session.

Our Annual Epworth League and Sunday School Convention met at Smyrna. The entertainment was superb. The program rendered was one of the best and we had the largest attendance in our history.

The District Conference at Dover was the best attended on record. A gripping program commanded the rapt attention of all. Whatcoat Church, assisted by the community and the other churches, did herself proud in the entertainment.

The Charges.

BRIDGEVILLE has had an exceptionally great year under the leadership of Dr. J. R. Waters. All collections taken and a substantial advance. Increase in membership and a great improvement in the moral tone of the community thru a wonderful revival.

BRIDGEVILLE CT. continues a peaceful and steady administration under T. E. Randall. Collections advanced. Membership increased.

CHESWOLD—J. L. Parker has had the cooperation of both churches of Cheswold Charge in bringing a greatly improved report. Membership increased. Collections advanced.

CHESTERTOWN led by W. H. Coffey, Jr. has greatly reduced the debt.

The cancelling of the floating debts here paves the way to the reduction of the mortgage. Church well organized and an increase in membership.

CLARKSVILLE invites the return of W. E. Hilton because he looks after the young as well as the more matured. Collections advanced and membership increased.

COLEMAN appreciates the fine service of B. B. Carson. Collections advanced. Membership increased.

CRUMPTON CHARGE has been supplied by George Johnson of Coleman, Maryland since the death of J. F. Deshield. Brother Johnson rendered faithful service and a good report has been sent in.

DELMAR comes with one of the best reports the charge has had. In the early part of the year Dr. W. C. Jason was called to be chaplain of the Delaware State College. C. L. Trader was appointed to fill out the year. The work has been successful and the charge sends an increased report.

WHATCOAT, DOVER, comes with increases along all lines. Church well organized. All collections taken. Church renovated. \$535.00 raised and paid on improvements. World Service increased.

DOVER CT. C. W. Winder is much loved and respected at Dover Ct. Advances in interest and giving.

FAIRLEE has had a good year. Young people's work well taken care of and collections taken. K. L. Jackson, pastor.

GALENA—J. L. Davis has given good service at Galena. Collections taken.

HARRINGTON has had one of its best years under the leadership of M. V. Waters. Collections taken.

LAUREL has raised six hundred dollars and deposited it in the People's Bank. This meets a challenge of our Board of Home Missions. A loan of \$1000 has been granted by this Board. Thru a concession made by the bank a debt of \$3200 has been cancelled by the payment of this \$1600. The people are appreciative and happy. The Rev. J. H. Nutter has led them in this victory.

LEWES increases under the leadership of K. S. Stewart—advances in membership and collections.

LINCOLN CITY—J. O. Lockman enjoys his work at Lincoln City and brings his best report. The collections increased. Accessions, 2.

MARDELLA likes the leadership of W. E. Marks and gives a splendid response to it. All collections taken.

MELITOTO—G. S. Jacobs is giving Melitoto a fine systematic type of leadership. All collections taken.

MILFORD progresses under D. G. Waters. Collections taken. Church well organized.

MILLINGTON—M. O. Ballard brings the usual good report from Millington. Collections taken.

NASSAU—R. W. Thomas continues to advance Nassau Charge. Collections taken. Membership increased.

NEWARK appreciates W. W. Brown. Collections taken. Membership increased.

NORTH BERLIN has placed modern improvements in both church and

parsonage. Collections advanced. Membership increased. Active social and recreational program for the young.

POMONA has placed electric lights in the church. All collections taken. Membership increased. C. D. Gerald is giving this charge fine leadership.

PORT DEPOSIT—J. W. Wallace has rendered faithful service to Port Deposit.

ROCK HALL—At Rock Hall, J. O. Stanley increases in good works. Plans are on to meet an offer of the Home Board for the debt.

SINEPUXENT—At St. John's, Sinepuxent, a neat new addition has been built to the church, making room for a larger social and recreational program. 14 conversions and accessions.

STILL POND has made progress under the leadership of J. H. Hubbard. Collections taken and membership increased.

SASSAFRAS—Brother J. E. Clark has a fine group of young people in the Junior Church at Sassafras. Collections taken.

SEAFORD—L. W. Molock continues to lead Seaford on to Victory. His evangelistic preachings grips the people.

SHARPTOWN—S. A. Waters has given Sharptown a peaceful and effective administration. Collections taken.

SMYRNA has followed the Rev. W. L. D. Lyght for the past three years and is in no way tired or weary. Collections taken. Membership increased.

SOUTH BERLIN still thrives in church achievement. At New Bethel a new basement has been built and dedicated. \$1000 paid in cash on improvement.

At St. Johns' Sinepuxent, a neat addition has been built to the Church making room for a larger social and recreational program. 14 conversions and accessions. A. E. Martin has led the people to their noted successes. Townsend has painted and renovated the three churches of the charge and the parsonage, a community improvement program has resulted in the adornment of many of the homes. The pastor has recently married and his wife is a great asset to the charge. Collections advanced and membership increased. W. O. Turner is still highly thought of on Laurel Ct. He has two congregations and has been faithful and enthusiastic in well doing. W. H. Hayman has led Trinity charge in a gracious revival. Collections taken and 14 conversions and accessions. A greatly improved community life has been the result of wise leadership here.

The pastors and their wives as well as many of our laymen have done everything possible for our comfort and convenience in the travel of the District and the furtherance of the work for which we are grateful.

Your Brother,

F. H. BUTLER.

EASTON DISTRICT.

Dear Bishop, Fathers and Brethren:—

We are profoundly thankful to our Heavenly Father for all the blessings which he has vouchsafed unto us. His merciful goodness has brought us through the year, and by his grace we are permitted to make this our initial

report for the Easton District. We are deeply conscious of our great responsibilities and our insufficiency for the task of leading the Lord's workmen.

The detail work of the district with its financial obligations was left in such fine shape by my predecessor that we were in no way hampered in beginning where he left off. The esprit de corps was all one could wish, and we were received everywhere by laymen and pastors as a brother beloved; God's blessings be upon everyone of them.

The year has been one fraught with examples of finest Christian courage and heroism without murmur or complaint from any quarter. In the multitudinous complexities which we had to meet we have always felt sure of God's help and the sympathetic cooperation of the loyal pastors.

Of the many handicaps which we have had to face, the greatest were the torrential rains, and near floods which, for a while halted all our activities in some sections. Federalsburg bore the brunt; in some sections of this town the inmates of the homes were taken in boats from the second story windows as the whole lower part of the town was flooded, in some places the water was about fourteen feet deep. Motor boats plied up and down the main business street assisting the people to safety. That pastor Grant and his good people are able to make their present report is highly commendable.

The health of the district and of the parsonages has been fairly good, there has been no serious illness of the pastors or their wives. Rev. and Mrs. R. E. Hamilton and Rev. L. H. Martin have suffered cuts, bruises and shock from automobile accidents but they have completely recovered.

Early in October after two or three weeks illness in his home and in the Easton Hospital, the Rev. Elihu Francis Morris, an Accepted Supply, went to his coronation from the hospital. The funeral services were conducted by the district superintendent assisted by visiting superintendents and pastors; a suitable memoir has been prepared by the Rev. W. A. Harewood.

District Meetings.

The District Stewards' Meeting at Greensboro in May gave us a flattering start; nearly every pastor was present with his district Steward and many other laymen. The meeting was pregnant with sweet fellowship. The voluntary pledge of cooperation was spontaneous and unanimous. Pastor Ross had quietly provided every comfort, and made a fine host.

THE CHURCH SCHOOL AND EPWORTH LEAGUE CONVENTION at Asbury church in Easton where pastor Coulbourne had everything in fine shape to receive the flower of our youth, who in the month of June were present in large numbers. This convention was highly inspirational and religious, social; the play life also was encouraged to much benefit to us all. These activities seemed to centralize around the pleasing personality of our Director of Religious Education, Dr. E. H. Brewster, who seemed to be at home everywhere. It was a great convention.

THE EFFICIENCY CONFERENCE at Waugh church in Cambridge was a fine success; very few of the pastors were absent and a large congregation of the laymen filled the commodious auditorium; the spiritual and inspirational values cannot be estimated. Pastor Cheers and his fine committee made ideal hosts.

The Charges.

AIREYS is one of the largest and ablest charges on the district, but has not made adequate response to the ardent leadership and labors of the pastor. Many possibilities are latent here waiting realization. If this charge could see its way to cooperate, phenomenal results would be achieved. A great revival is sadly needed here. World Service \$10; Other Benevolences \$28; Other Causes \$251; Conversions 5; Accessions 20. A. W. McBride, pastor.

BARCLAY, a rural charge of three points has struggled hard to overcome the handicaps of a hard long winter and the scarcity of employment. The pastor has striven hard to maintain his former standards; the people love him and desire his return for the eighth year. He enjoys the respect of both races. World Service \$10; Other Benevolences \$10; Conversions 3; Accessions 3. W. H. Jefferson, pastor.

BECKWITH has done fairly well under the circumstances; bad roads have very seriously hindered church attendance. The pastor has quietly led his forces and achieved a degree of success. World Service \$6; Other Benevolences \$28; Other Causes \$190; Conversions 2; Accessions 2. Joseph Stevens, pastor.

CAMBRIDGE is strategically situated with great latent possibilities which if utilized would result in incalculable benefits spiritually, morally and economically to the people. A large number of our people live here, many of whom are fairly well educated and capable of great use. The social proclivities seem to have a captivating influence which seems to rival the church in their activities and loyalty to their interests. The pastor, a Christian gentleman of lofty ideals has worked hard to achieve this year's report. The scarcity of employment and severely low wages has very seriously hindered the work; I think, however, this is a temporary condition and that Waugh will soon give a good account of herself. World Service \$96; Other Benevolences \$81; Other Causes \$421; Conversions 8; Accessions 8. R. W. Cheers, pastor.

CAMBRIDGE CIRCUIT under the leadership of a versatile pastor has wrought very well. The people seem willing to follow the lead of the pastor. Here the pastor conducted a very successful revival which had a very salutary effect upon the church. The pastor is a hard worker and seeks to carry out the church program. World Service \$10; Other Benevolences \$35; Other Causes \$22; Conversions 17; Accessions 2. S. G. Dix, pastor.

CARMICHAEL is an entirely rural charge and for sometime the roads were all but impassable which seriously hindered the work. The pastor conducted a revival which has quickened the spiritual life of the charge. I think you will hear more of Carmichael. World Service \$8; Other Benevolences \$17; Other Causes \$475; Conversions 12; Accessions 4. C. C. Thomas, pastor.

CENTREVILLE has had a trying year which demanded wise and sane statesmanship. The pastor had scarcely arrived upon the charge when he and the trustees were formally notified that foreclosure proceedings had been instituted covering the church, parsonage and community house, their entire holdings. For some months they lived under the shadow of the loss

of their church plant. The fidelity and tact with which the pastor handled the difficult situation is indeed admirable. Great sacrifices of the necessities of life were made by the pastor and his family. The Board of Home Missions and Church Extension Society came to the rescue of the church upon certain financial conditions which through privations were fully met with the assistance of the white citizens of the town led by the pastor of the Methodist Episcopal Church, and thus the property was saved to Methodism. The pastor has won the confidence and respect of both races. He has visited every home in his parish with the program of the church. Hats off to brother Miles. A revival has greatly quickened the church. World Service \$15; Other Benevolences \$41; Other Causes \$786; Conversions 4; Accessions 3. C. B. Miles, pastor.

CENTREVILLE CIRCUIT under the genial and aggressive leadership of the pastor and his wife this charge has done a very commendable work. For a time the impassable condition of the roads prevented church attendance. World Service \$10; Other Benevolences \$32; Other Causes \$197; Conversions 7; Accessions 2. R. E. Hamilton, pastor.

CHAPEL has not done so well this year though the pastor has worked hard; impassable roads greatly hindered the work; the pastor has tried to maintain his former reputation. Early in the year the pastor took to himself a bride who at once won her way into the hearts of the people and has become quite an asset to the church. World Service \$16; Other Benevolences \$37; Other Causes \$95; Conversions 2; Accessions 4. L. F. Hodges, pastor.

CHURCH CREEK has been affected like other charges in this section with bad roads and the scarcity of employment, and the pastor has the further handicap of an invalid wife and yet he has faithfully tried to carry on, and has done a commendable year's work. World Service \$10; Other Benevolences \$98; Other Causes \$220; Conversions 2; Accessions 2. W. C. West, pastor.

CHURCH HILL is another purely rural charge with many dirt roads which are impassable in bad weather, for many weeks church services could not be held. His car having worn out, the pastor has had to walk sometimes as much as fifteen or sixteen miles on Sunday and preach and yet he has faithfully kept at his task. He has worked hard with only meager results. World Service \$5; Other Benevolences \$16; Other Causes \$110; Conversions 4; Accessions 4. E. Z. Heath, pastor.

CORDOVA seems to be satisfied with its present status and does not seem to be ambitious to go forward; the pastor has worked hard to make his present report. World Service \$20; Other Benevolences \$25; Other Causes \$56; Conversions—, Accessions—. L. W. Pinkett, pastor.

CRAPO has done only fairly well this year. Torrential rains and bad roads have seriously hampered the charge. The pastor has done what he could to realize his hopes with small results. World Service \$5; Other Benevolences \$11; Other Causes \$125; Conversions—, Accessions—. P. R. Brown, pastor.

DENTON has not been enthusiastic in following the pastor's lead although he is faithfully trying to carry on. Most of the people have been out of work for the whole winter and therefore could not do very much for the church. The pastor has been loyal and faithful and deserves better results

than seem apparent. World Service \$5; Other Benevolences \$21; Other Causes \$106; Conversions 12; Accessions— O.P. Dickerson, pastor.

EASTON has been busy all the year, spiritually and financially and accomplished a fine year's work. The pastor has had the church in high gear all the year, and has not even stopped for red lights, signals nor anything else. There is not a more loyal people on the district than can be found here; no matter who the pastor is they will work for the church; even during the bitter cold and the long stormy season this church has been open two or three times each week where you may always find a crowd with ready hands and willing hearts to do whatever is to be done, and the pastor knows how to find something for them to do, and they do it. The church is a furnace of spiritual fire, and a revival has lasted all the year. A Vacation Bible School was conducted with an enrollment of 46 with an average attendance of 38. The church desires to work with this pastor another year even though Coul does bourne, they are willing to catch fire with him. Many folks who never went to church are now coming and taking part in the work. Every department of the church is alive and active. World Service \$——; Other Benevolences \$50; Other Causes \$1177; Conversions 29; Accessions 14. J. S. Coulbourne, pastor.

EASTON CIRCUIT has done fairly well for its opportunities. The pastor has done well all things considered and has been invited to return for another year. The pastor's wife has been faithful in the Church School and the other young people's activities. World Service \$10; Other Benevolences \$44; Other Causes \$——; Conversions——; Accessions——. L. H. Martin, pastor.

EAST NEW MARKET has done well although unemployment has been the rule here and many of the members live in the country and the protracted intolerable weather conditions has had an ill effect upon results. The pastor and his amiable wife have not spared themselves in helping the people and the church and we think they have done well. The young people have been cared for as well as the other interests of the church. The fourth quarterly conference unanimously requested the pastor's return. World Service \$30; Other Benevolences \$55; Other Causes \$240; Conversions 15; Accessions 3. W. A. Harewood, pastor.

EAST NEW MARKET CIRCUIT has not had such a successful year; there were more handicaps than they could overcome. The people seem willing but need instruction and encouragement; I think they can do better. World Service \$——; Other Benevolences \$——; Other Causes \$——; Conversions——; Accessions——. T. A. Johnson, pastor.

FEDERALSBURG has had a good year, the people are being gathered into the church. The public services are well attended; the Church School is being cared for and the other interests of the church cared for. The spiritual tone of the charge has been lifted, and the people seem willing and say the pastor is a great preacher; he has been invited to return next year. A Vacation Bible School with an enrollment of 55 and an average attendance of 42 was conducted in this charge. World Service \$35; Other Benevolences \$37; Other Causes \$157. Roland Grant, pastor.

GOLDEN HILL has not come up to par this year, there seems to have arisen some dissatisfaction which hindered the charge from having the suc-

cess it should have had. There are greater possibilities here than have been utilized. World Service \$5; Other Benevolences \$7; Other Causes \$16; Conversions—; Accessions—. W. B. Whittington, pastor.

GREENSBORO like most of the other charges has been sadly afflicted with bad weather and unemployment, many of the people have been out of work a large part of the year, and those who have had work received a miserably low wage. These conditions have crippled our church work. The pastor and his wife have worked incessantly and hard to make possible this year's report. The young people's work has been encouraged. In normal times this is a good charge and can accomplish much. World Service \$—; Other Benevolences \$59; Conversions 12; Accessions 16. W. N. Ross, pastor.

HURLOCK has been practically resurrected and is becoming a new Hurlock. The people are united and happy, they delight in following the pastor's lead, and think he is the best in the conference. Church Schools, Epworth Leagues, Junior Leagues and other young people's organizations are organized and working in a fine way. Church attendance has materially improved. This charge has had hard times and bad weather but they just would not fail, they send up a good report. Brother Thomas is a fine workman, and knows the church program. The fourth quarterly conference unanimously besought the superintendent to have the pastor returned for another year. World Service \$50; Other Benevolences \$109; Other Causes \$368; Conversions 7; Accessions 5. L. E. Thomas, pastor.

LINKWOOD does not seem to believe in rapid transit and therefore has been very deliberate in her work this year and as a result finds herself behind in the procession. There are opportunities here which could be developed. World Service \$11; Other Benevolences \$15; Conversions 5; Accessions—; Other Causes \$58. J. E. McBride, pastor.

MARYDEL was not willing to the removal of the pastor last year and have cooperated only meagerly this year. The pastor, a fine Christian gentleman, is quietly trying to lead the halting forces. Bad roads have played havoc here for many roads were simply impassable. World Service \$8; Other Benevolences \$20; Other Causes \$69; Conversions 1; Accessions 2. M. C. Jennings, pastor.

McDANIEL seems to quiescently follow the path of little resistance with satisfaction; the pastor has done his best and deserves better response to his efforts. We hope the charge will shake off its lethargy and embrace the opportunities which the community offers. World Service \$15; Other Benevolences \$16; Other Causes \$16; Conversions 1; Accession 1. W. C. Thomas, pastor.

MILES RIVER for a long time has been marooned completely by impassable roads, the people were not able even to get to the store to buy food. The pastor has operated at great odds but has stuck to his duty and under the circumstances the charge has done well. World Service \$10; Other Benevolences \$36; Other Causes \$125; Conversions 1; Accessions 1. E. H. Jolley, pastor.

OXFORD depends upon the oyster industry and this was a very poor year, after the freeze many houses have done practically nothing, many of our people were thrown out of work. The pastor has done his best but the people did not follow whole-heartedly. In the early part of the year the

pastor was happily married. World Service \$15; Other Benevolences \$15; Conversions 1; Accessions 1. F. R. Richardson, pastor.

PRESTON has begun to renew her youthful vigor and activity with the coming of a new pastor. The people are very happy and the pastor is by no means sad. The church services are well attended and the spiritual condition is fine; the Church Schools and other young people's meetings have improved and the future looks very bright. In the early part of the year the parsonage was very seriously damaged from having a reckless driver plow his automobile into it narrowly missed hitting some of the family; this has been repaired, the house thoroughly renovated and newly painted, electric lights installed, this makes it a credit to the town; most of the debt has been paid. A revival was conducted which quickened the spiritual temperature of the church. The pastor is doing well in leading his people who are willing followers and both are happy. World Service \$37; Other Benevolences \$39; Other Causes \$436; Conversions 1; Accessions 1. C. W. Derickson, pastor.

RIDGELY is happy to have brother Miles who has led the people in accomplishing a wonderfully fine piece of work for the whole community. A great religious revival came to the charge and more than 118 persons were converted, many of them are fine young men and young women. It was a great pleasure to the district superintendent to be invited to receive a group of 59 into preparatory membership of fine young people, it was a great time for Ridgely, this was preceded by a Fellowship Supper sponsored by Mrs. Miles; the place was crowded. The pastor was his own evangelist, preaching more than twenty-five times in three weeks and his happiness beams forth in his face. Things are happening in Ridgely. World Service \$15; Other Benevolences \$16; Other Causes \$624; Conversions 126; Accessions 59. W. A. T. Miles, pastor.

ROYAL OAK has done well, the people have willingly followed the pastor's lead. Here harmony and peace seems to be the rule; the pastor is a hard worker and brings things to pass; here too the people have been greatly affected by unemployment and failure of the oyster markets but they just would not fail. A spiritual awakening in the parish has stirred the people and has benefitted the church. This is a good charge and good people. World Service \$50; Other Benevolences \$104; Other Causes \$270; Conversions 7; Accessions——. W. T. Spellman, pastor.

STEVENSVILLE is the center of the oyster industry which this year was negligible in financial return for labor spent; for a large part of the winter the waters were frozen and all work ceased. In the latter part of the year a gracious revival came to this charge and many were converted and added to the church. World Service \$10; Other Benevolences \$64; Other Causes \$——; Conversions——; Accessions——.

ST. MICHAELS has taken on new life under the leadership of brother Johns who has wisely led his flock. The Epworth League, Junior League and Church School have been reorganized and are doing well; the pastor's wife has organized the young people in groups of singers who are bringing new life to the church. We expect to hear more of this charge. World Service \$50; Other Benevolences \$50; Other Causes \$610; Conversions——; Accessions——. R. S. Johns, pastor.

TAYLOR'S ISLAND has done fairly well under adverse conditions; The pastor conducted a revival resulting in 20 conversions and quickened the spiritual life of the church. World Service \$12; Other Benevolences \$10; Other Causes \$282; Conversions 20; Accessions 1. Van B. Wright, pastor.

TRAPPE has been happy all the year; the coming of the Rev. W. E. Waters with his suave and pleasing manner at once won a large place in esteem of the people; soon after his appointment to the charge married a wife who also has won her way into the hearts of the people. Large audiences come to hear the pastor preach; they think they have the only preacher. Much has been done for the young people, and many of them are being interested in the work of the church. The revival spirit has lasted through the year, we think a fine work has been accomplished. The request for the pastor's return was unanimous. World Service \$50; Other Benevolences \$82; Other Causes \$213; Conversions 20; Accessions 14. W. E. Waters, pastor.

VIENNA has not lived up to her opportunities, much more could have been done if there had been better cooperation. We are looking for a better report next year. A great spiritual awakening is greatly needed here and a wise direction of the young people would bear much fruit. World Service \$10; Other Benevolences \$13; Other Causes \$185; Conversions 4; Accessions 5. A. A. McDowell, pastor.

WILLISTON has under very adverse circumstances done fairly well, situated as it is in a purely rural locality, with bad dirt roads, has had a hard time to carry on, but the tireless efforts of the pastor has achieved a degree of success. A revival would mean much to this charge. The pastor has worked hard and faithfully. World Service \$5; Other Benevolences \$17; Other Causes \$100; Conversions 3; Accessions——. Clarence Wilson, pastor.

WITTMAN in October suffered the loss of its pastor Rev. E. F. Morris. This greatly handicapped the work for a time. Rev. G. T. Townsend, a retired pastor, supplied the work till conference, but the best part of the year had gone, so the results are very modest. World Service \$——; Other Benevolences \$13; Other Causes \$——; Conversions——; Accessions——. G. T. Townsend, pastor.

We highly appreciate the courtesies of the women of the parsonage, who have not only ministered to the comforts of the district superintendent, but they share in a large measure the spiritual and financial success of their husbands. The blessings of God be upon every one of them.

We are thankful to the faithful laymen of the district who have so faithfully sought to meet the obligations which, the church they love, has laid upon them. Many noble sons are found among these workmen of God.

The pastors are as loyal and faithful as can be found anywhere, and it has been a distinct pleasure to work with them. May the God of peace be with them and bless their labors more abundantly than ever before.

Yours in His name,

E. O. PARKER.

PHILADELPHIA DISTRICT**Bishop and Brothers:**

Another year of service in the Master's kingdom has passed, and we have come with gratitude to Him in whose service we have labored to make this our second annual report. God be praised for the preservation of the lives of all the pastors and their families. Not one of the pastors has been seriously ill during the year. Some of their wives were not quite so fortunate. Mrs. J. N. Bullen, Mrs. J. E. A. Johns, and Mrs. R. A. McCarthy have been critically ill, but God has been gracious, and has spared them and each is improving.

We desire to thank the ministers, their families and their churches for their sacrificial service, their devotion to the cause, and for their fine cooperation in what we have attempted by way of leadership.

Despite the fact that this has been a short conference year, and the weather conditions unfavorable, the work has gone forward in a manner encouraging to us all. The motto of the district was, "No retrenchment at any point, whatever the conditions." The pastors, almost to a man, have kept this motto before them. This is a great district, and we have some fine workers on it, who have sought to make it greater. Many of their reports show advancement along all lines.

District Meeting.

The District Conference held in Brooklyn, N. Y. (Newman Church) was well attended and of great inspiration. The theme was, "Our Challenge". Dr. Channing A. Richardson discussed "The Great City Challenge". J. H. Scott, "Our Evangelistic Challenge". D. W. Henry, J. W. Thomas and W. A. Hubbard, "Our Stewardship Challenge." Dr. John R. Edwards of the Board of Foreign Missions spoke on "Our Challenge Abroad." The Devotions were led by J. N. Bullen, and the Communion sermon was preached by H. R. Coleman.

An Efficiency Conference was held on each end of the district. One at Mt. Zion church, Philadelphia, and the other in St. John's church, Newark, N. J. At these meetings our four point program was emphasized, viz; Evangelism, Religious Education, Social Service, and Church Finance. These topics were discussed by Dr. E. H. Brewster, F. J. Handy, W. C. Thompson and J. E. A. Johns. Dr. F. W. Mueller, of the Board of Home Missions spoke at both conferences.

Young Peoples' Activities.

The District Epworth League and Sunday School Convention met at St. Marks church, Montclair, N. J. The Mid-Winter Institute was held at Zoar church, Philadelphia. Many of us who attended these meetings were convinced that the young people do mean to help God to build a New World. They are by their works compelling us to take them more serious than we have done heretofore. They need our prayers and encouragement that they may be willing to pay the price that the making of a New World Order demands.

Bi-Weekly Preachers' Meeting.

The members of the district preachers' meeting, that they may the more successfully carry out the program of the district divided themselves into the following committees: Evangelism, Religious Education, Social Service and Church Finance. They are attempting to set up such a program in each local church. Heading the committees are J. N. Bullen, H. R. Coleman, D. W. Henry, E. H. Crampton, J. W. Jefferson, F. J. Handy, J. E. A. Johns and W. C. Thompson.

Local Church Organizations.

The Ladies Aid Societies have rung true to form, and at a time when they were most indispensable. Their response to the call of the churches was splendid. The reports made by them range from \$3.00 to \$968.00—

The Woman's Home Missionary and Foreign Missionary Societies are growing in interest and activity, but need much more encouragement both from women and men. I think their reports will show that they have not fallen back financially.

The clubs and auxiliaries of the churches are entitled to much praise for the financial successes in many of our charges. In some churches the wives of trustees and stewards have organized themselves into clubs and are assuming definite tasks. The Brotherhood chapters of the district do not succeed well. There are many things they could do for young men and boys of the church if they carried out their brotherhood program. We have great hope that they will ultimately succeed.

Up and Onward men—The church needs you in the tremendous task of Kingdom building.

Our splendid District and local Church School and Epworth League officers with their associates deserve great credit for their excellent work, and cooperation in carrying forward the district work; financially, educationally, socially and spiritually. To this group we are grateful.

Finance.

The response of the people to the appeal of the church; general and local, and to the community needs has been generous. Then we consider that many of them are still on relief, and that the few who are working are so poorly paid we must conclude that their giving indicates a generosity born of a real love for God and His cause.

Last, but greatest of all; the spirit of Evangelism has swept over sections of our district resulting in three hundred and eighty-eight conversions, and seven hundred and fourteen accessions.

"High on His everlasting throne,
The King of Saints His works surveys
Marks the dear souls He calls His own
Their industry vouchsafes to crown."

He rests well pleased, their toil to see;
Beneath His easy yoke they move;
With all their heart and strength agree
In the sweet labor of His love."

The Charges.

BROOKLYN:—

JOHN WESLEY—T. H. Woodley, pastor for four years has increased World Service giving and other benevolences and added two members to the church. This is a difficult field, but brother Woodley has been able to carry on despite difficulties. The congregation needs a new church home in the midst of its constituency.

NEWMAN has forged ahead with E. H. Crampton serving his first year. The parsonage has been renovated and property debts reduced. An increase in World Service and benevolent giving. Conversions 22, Accessions 46. Had a Vacation Bible School.

BUTLER MEMORIAL—F. J. Handy, pastor for two years has renovated the church house at a cost of seventeen hundred dollars. The pastor and people are happy. Report arrived too late for publication.

ENGLEWOOD—D. M. Collins, pastor for one year. These people still suffer from unemployment. World Service and Benevolence increased and fourteen added to the church. The pastor did a good years work and deserves much credit.

HUDSON has been closed and the property will be sold.

JAMAICA, Brooks—R. A. McCarthy, pastor for five years, continues to be successful. World Service and other Benevolences, Seventy-five dollars. Accessions 2, Conversions 1. Vacation Bible School, enrolment 71.

JERSEY CITY—J. W. Thomas, pastor for two years. The property here was repurchased for five thousand, five hundred. The church raised \$500. and the Board of Home Missions loaned them the rest. World Service increased and nine persons added to the church. Had a Vacation Bible School.

MONTCLAIR—W. J. Helm, pastor for one year. Raised two hundred and fifty for World Service. Other Benevolence \$218.00 and forty persons were added to the church. They were the host of the Church School and Epworth League Convention; entertaining it in a most pleasing manner.

NEWARK—W. C. Thompson, pastor for one year. World Service increased. Forty-five conversions and seventy four persons added to the church. The Young People's work is growing in interest and attendance, pastor and people happy.

ORANGE—J. N. Bullen, pastor for one year has had a World Service increase and also an increase in other benevolences. Five persons were added to the church. The future looks bright for both pastor and people.

OSSINING and NEW ROCHELLE—E. W. Dean, pastor for two years. The main church (Ossining) installed a new organ and increased World Service. Report received too late for publication.

PHILADELPHIA:—

BETHSAIDA—D. R. Fletcher, pastor for one year. Increased world service and other benevolences. Three conversions and eight added to the church. The pastor and people have worked well together and both have a future.

CAMPBOR—M. W. CLARK, pastor for three years. Has increased world service and other benevolences. Twenty six persons were added to the church. The church building has been improved and needs more improvement.

EAST GERMANTOWN—J. T. Wallace, pastor for one year. World Service more than doubled and other benevolences quite full. A revival resulted in thirty six conversions and thirty two were added to the church. Pastor and people are beautifully united. Vacation Bible School.

FRANKFORD—R. G. Waters, pastor for four years. Thirty two dollars raised for World Service. Six accessions, three conversions. The pastor has striven hard to make the work succeed.

GERMANTOWN—J. E. A. Johns, pastor for seven years. World Service seven hundred and sixty dollars. Other benevolences three hundred and twenty five dollars. Conversions twenty-two, and twenty accessions. He has again reduced the main debt, and they would not let him go.

HAVEN—J. W. Jefferson, pastor for seven years. World Service doubled and other benevolences in full. Sixty-four conversions and ninety seven accessions. The new Community Hall justifies the cost in service to the youth. A good work here as elsewhere speaks for itself. A Vacation Bible School.

JOHN SIMMONS—A. L. Martin, pastor. World Service increased. Other Benevolences seventy dollars. Sixteen conversions and twenty added to the church. Two heaters installed and the church building is still being improved. This was A. L. Martin's third year of faithful service.

JOHN WESLEY—W. A. Hubbard, pastor for four years. World Service and other benevolences increased. Twenty one conversions. Fifty seven accessions. The church property has been improved and a Daily Vacation Bible School was conducted.

MT. ZION—H. R. Coleman, pastor for seven years. World Service increased fifty percent, and other benevolences quite full. The debt was reduced. Conversions seventy-one. Eighty new members added to the church. A Daily Vacation Bible School was conducted. A new church is needed to accommodate this growing congregation.

PENIEL—William Goldsborough, pastor for six years. World Service and other benevolences equal to last year. Thirty conversions and fifty five accessions. A new heater has been installed in the parsonage.

TINDLEY TEMPLE—D. W. Henry, pastor for two years. World Service \$1400. Other Benevolences \$70.00. A Daily Vacation Bible School was conducted. Forty two conversions. One hundred and seventy accessions, and the main debt reduced \$22,000. Attendance and enthusiasm increased.

ZOAR—L. H. McArthur, pastor for two years. World Service nine hundred and fifty dollars. Other benevolences one hundred and sixty seven dollars. Vacation Bible School conducted. Conversions forty five. Accessions seventy-five. The community program continues.

SPRING LAKE—D. R. Fletcher carried on a very successful summer work at this point and is asked to return.

TRENTON—L. S. Perry, pastor for one year. World Service and other benevolences increased. Conversions two. Accessions three. The need of these enthusiastic people is a better church building. Pastor was faithful.

WHITE PLAINS—H. T. Johnson, pastor for five years. They are planning to sell the old church and build a new one. World Service one hundred and fifty dollars. Other benevolences sixty two dollars. Conversions three. Twenty four added to the church. The young well organized.

In conclusion let me again thank God, who has preserved and prospered us through the year and has enabled the pastors and people to carry on in a spirit of cooperation far beyond our ability to describe. It is our hope and prayer that this spirit of fellowship shall continue through the coming year to the end that our next report shall show greater results for the Kingdom than this one.

Another year of Service,
Of witness for thy love;
Another year of training
For holier work above.

Another year of progress
Another year of praise,
Another year of proving
Thy presence all our days.

With gratitude to God and those with whom I have labored I humbly submit this report.

J. T. FLETCHER.

SALISBURY DISTRICT.

Bishop and Brethren:

It is with exceeding joy and thanksgiving that I am permitted to submit this my fifth annual report of this district.

District Health.

Only a few of the brethren and their families escaped sickness during the year. We are thankful that there have been no fatalities in the families of the ministers. Mrs. J. L. Sawyer was confined to her bed and home for quite a period of time but is present at this session of the conference and believed to be fairly on the road to recovery.

Deaths.

Fate, if there be such a thing, was not so kind to the ministers. Three effective elders, Rev. C. A. Norwood, pastor at Greenwood; Rev. J. E. Waters, pastor at Fruitland and Rev. W. J. Rogers, at Parsonburg, all in Maryland passed to their reward during the year. Mrs. Sarah J. Harman, widow of the late Rev. J. H. Harmon, also passed to her reward from the residence of her daughter at Girdletree, Md.

District Activities.

The usual meetings were held during the year and acclaimed as the best ever held. The District Steward's meeting was held at Princess Anne and was very largely attended; the Epworth League and Church school convention was held at Union Asbury, Crisfield, Md., and conducted under a different worship service introduced by our worthy Director of Religious Education which proved to be highly edifying and constructive; the District Conference was held at Nanticoke, Md., and was very largely and enthusiastically attended. The Youth conference was held at Princess Anne Academy where ample accommodation for group discussion obtains and was attended by a very large number of people from all over the district.

Education Interests.

Aside from the High schools of which there are four, one in each county in Maryland and one in the Virginia county comprising the four counties in the Salisbury district we have a Junior College at Princess Anne, Md., under the presidency of Dr. T. H. Kiah, this conference, who has held that position together with the Principalship of Princess Anne Academy for 24 years consecutively, without the least vestige of complaint against his efficiency or moral status. It is true that there has been a falling away in the matter of attendance since the state of Maryland assumed control and changed its curriculum but there has been no let up in the moral restraint exercised formerly as a church school. Dr. Kiah is very jealous of the reputation of the school and has the whole hearted support of the Board of Education of the state and the co-operation of the entire faculty in maintaining its reputation. The facilities for enhancing its curriculum will be augmented from time to time and he has the assurance publicly uttered by the President of the Maryland University to do all within his power to make the school second to none of its class within the bounds of the state. And in order to assure him that there will be no reason for him to fear molestation in operation of the school he told him that his tenure was secure.

There is no need to fear that this institution will fall below the high standard which has characterized it either in training or character and its patrons need not fear the spectre of irreligion or anti-christian training as long as we have this stalwart exponent of christian principles as its head.

Since Princess Anne Academy, four years ago, took off the high school courses, it has carried only two years of college, freshman and sophomore. Other courses to be included in the four-year system are in the plan of reorganization, the publication of which has not been authorized. Committees have been appointed, and are at work on courses of study for strength, adaptability, and needs of the locality in which the school is situated. The new additions will include extended extra-curricular activities, physical education, and special attention to the study of ethics and the Bible as formerly.

Social and Industrial Conditions.

The social and industrial conditions of this district are about the same as in other rural districts in the conference, isolated from industrial centers. The marketing conditions of the crops were better than for the past several years and also the oyster industry for a while. The unprecedented cold weather made the latter part of that industry absolutely fruitless for the shuckers.

Several of the churches have opened their doors for community service under the W. P. A. or other governmental agencies which have proven a god send to the women particularly in that sewing units are conducted wherein all of the work including the clerical part of it is performed by the colored women. Some very fine work is turned out by these units and they are conducted in a business like manner.

Survey by Charges.

(For information concerning membership and finances in detail see Report of Statistician and Treasurer.)

COTTAGE GROVE—This charge fell somewhat from the heights it attained last year. The Westover church signally failed and while the industrial conditions and camp meeting seemed about as lucrative as last year for some unaccountable reason conditions seemed to be going away. This part of the work has been attached to Manokin and Cottage Grove united with Greenwood. World Service —, Conversions 2. T. N. Hodges, pastor.

CRISFIELD, SHILOH—There seems to be no diminution of affection between pastor and people of this charge and no falling away in its devotion to the church. For industrial activities this place is far ahead of any place on the district. This condition augmented by the loyalty of the people and the perseverance of the pastor and wife assures success. World Service \$100.00. Conversions 2. J. A. Kiah, pastor.

CRISFIELD, UNION ASBURY—The hammer of the auctioneer which was poised at last annual report descended upon this faithful little band October 5th and the property was sold for \$2500.00, which was providential as it made it possible for them through the Board of Home Missions and Church Extension who purchased it for them to still carry on. The Board holds the title to the building and parsonage which it will retain until a stated sum is paid by the church. World Service \$10.00, Conversions 2, Alexander Reid, pastor.

DAMES QUARTER—Charles P. Spencer, is the untiring and optimistic pastor of this heroic band of Methodist patriots. There was some unrest among them when their former pastor was moved but they soon regained their balance and are crying for the return of their pastor. World Service—, Conversions 1.

DEALS ISLAND—The pastor of this charge, living at a great distance from the church was unable to reach it for about 6 weeks this winter because of the weather and health. He and the people agree that it is better to have a resident pastor. World Service \$10.00.

FRUITLAND—This charge suffered the loss of their pastor in August. There was some difference of opinion as to the pastorate upon the demise of the pastor, some not desiring a pastor and a request was made to leave the pastorate vacant but it was thought that the charge was too important to leave it vacant and recommendations were made and approved for the appointment of W. R. Price, who was transferred from Liberia which has proven very acceptable and the charge is united and working very harmoniously. World Service \$10.00, Conversions 7.

GIRDLETREE—This charge continues to rejoice in the pastorate and preaching of C. L. Jones. World Service \$22.00.

FAIRMOUNT CIRCUIT—The re-union of Upper Hill and Fairmount under the present pastor, which seemed to be unpopular when it was effected has proven to be a very harmonious re-union. World Service \$22.00, N. W. Moore is the popular pastor.

FLOWER HILL—This is a minor appointment with a major pastor whose optimism is transcendent. If it takes zeal, energy and a will to excel the future of this charge is assured. Already its forces are becoming augmented and the pastor hopes to become recognized in the major appointments ere long. A. F. Winder, pastor.

GREENWOOD—This work has been in charge of a local deacon since about the first of September owing to the death of the pastor. Brother Johnson who supplied the work gave entire satisfaction and made some needed repairs at one of the churches. He made no charge for his services which was very sacrificial on his part. Owing to his age he is not eligible for appointment as an accepted supply pastor. G. W. Johnson, Acting Pastor.

HOPEWELL—This charge and pastor still remain on a friendly and co-operative basis. World Service \$27.00, Conversions 1. I. R. Elzey, pastor.

HORNTOWN—Because of not being acquainted one of the churches on this charge has not co-operated with the pastor as it should, thereby making a continuation of the situation of last year. World Service \$9.00, Conversions 14. S. D. Mallard is the pastor.

KELLER—This charge has become so inspired under the pastorate of a real active pastor that they increased his salary by \$200.00 and is banking money for the construction of a parsonage. World Service \$5.00, Conversions 22. Carson J. Williams, pastor.

KINGSTON—This charge has completely recovered from its set back of a year or so ago because of inability of pastor and people to understand each other and is marching on under the present pastor and wife. World Service \$21.00, Conversions 16. R. A. F. Graham is the pastor.

LEEMONT—This charge is coming into itself again and proved the old saying that all sickness does not necessarily end in death. The new pastor has entirely cemented the breach between the two churches and a good year's work has been accomplished. World Service \$30.00, Conversions 3. W. E. Stanley, pastor.

LIBERIA—The pastorate of this charge was disturbed by the death of J. E. Waters at Fruitland when W. R. Price was transferred from them to the latter place. J. S. Gerald a local preacher was appointed supply pastor and conducted the affairs of the charge till conference. A fire occurred at his home destroying all of his papers and barely escaping with his life. The charge makes a fairly good report. J. S. Gerald, pastor.

MANOKIN—This charge, under the pastorate of S. D. Holland, a supply has been fairly well taken care of in view of the handicaps it suffered by not having a resident pastor. Brother Holland could not move on the work because of regular employment nearer his home. S. D. Holland, pastor.

MARION—Early in the year this charge was made to rejoice when the missionary spirit of the Board of Home Missions intervened between them and the demoralizing debt which had dispirited them for a number of years. They are still rejoicing and under the guiding spirit of a very aggressive pastor who never ceases to remind them of their obligations to their benefactor they are marching on with colors streaming. World Service \$40.00, Conversions 3. T. W. Cooper, pastor.

MT. VERNON—A better report is due from this charge than it is making. It is no better because of certain grievances, which are more imaginary than real. It is hoped they will improve. World Service \$10.00, Conversions 1. J. S. Coard, pastor.

NANTICOKE—Foreclosure threatens this charge at every turn of the road yet it seems hard for this people to realize it. Indifference seems to characterize their attitude. This plant has been characterized as the most complete in its settings of any church in this section yet such a fact fails to inspire them. The district conference was delightfully entertained there last October and from the cheerful attitude of the people no one would ever suspect that they were under the shade of the hammer. M. C. Anderson, pastor.

ORIOLE—This charge is praying for relief in its obligations to the district, conference and General church. One of the churches does not seem inclined to assist in bearing the financial strain upon them nor the spiritual either. The Oriole church has to bear the burden of the finances of the charge and if it was not for that there would be no ministerial support or other claims supported regardless of the ability of the pastor in any phase of his ministerial qualifications. World Service \$13.00, Conversions 1, J. W. Elbert, pastor.

PARSONSBURG—This charge has suffered this year for lack of ministerial supervision owing to the illness of the pastor who died the week before the Annual Conference convened. The work was carried on by the local brethren and visiting ministers. The loyalty of two of the churches, viz: Curtis and Whaleyville, although much smaller in membership than the church at Parsonsburg, cannot be questioned. They stood by their sick pastor to the end and Curtis met all of their ministerial support. See reports of Statistician and Treasurer.

POCOMOKE CITY—This charge did not lose any ground in the change of pastors last year. It is one of the best organized charges on the district. In fact it leads in organization which accounts in a large measure for the success it enjoys. In addition to its conference collections this charge reports \$600.00 raised on old debts, \$197.00 for repairs on church and parsonage property and \$50.00 on parsonage. World Service \$161.00 and 40 Conversions. W. H. Mears, pastor.

PRINCESS ANNE—Pastor and people continue to enjoy the confidence of each other and reports another year of progress. A Leadership Training School was conducted at this point with Dr. Brewster the Director of Religious Education in the conference as instructor. Several charges took

advantage of the opportunity to send students to the same. While the district youth conference was held at the academy, the charge was actually the host of the conference and delightfully entertained the hundreds of young folks assembled there. World Service \$37.00, Conversions 7.

QUANTICO—This is the third year of undiminished prosperity which Brother Sterling has enjoyed on this charge and he seems as vigorous and zealous as he was the first. World Service \$35.00. M. P. Sterling, pastor.

SALISBURY, JOHN WESLEY—This church was the first to open its doors to community work thereby making it possible for thirty-five women to earn a living who would otherwise been on the dole. A sewing unit of the W. P. A. has been in progress in the Lecture Room of this church since November and so proficient has it proven itself to be that all doubt has been dispersed as to the intellectual ability of the racial group to do such work as making garments and bed clothing. The energetic pastor Elmer P. Gibson deserves much praise and commendation for the help he has been to the community in initiating such work among the people. The church has not lagged in its financial obligations and its spirituality has certainly been heightened. World Service \$60.00. Elmer P. Gibson, pastor.

SALISBURY, WHITE'S TEMPLE—This charge has had its ranks considerably decimated by reason of the death of several of its best workers and their places seem hard to fill. The pastor and wife have given their full measure of devotion to the church but there seems to be a minimum of appreciation. World Service \$25.00. Conversions 1. F. T. Johnson, pastor.

SNOW HILL—This charge continues to be a "Noble Experiment" with a very great possibility of its becoming a permanent station. World Service \$40.00, Conversions 35.

SNOW HILL CT.—There is but little hope that this charge will ever be other than it is and has been owing to its location. The congregations are really not able to support the charge and it is next to impossible to increase its efficiency. It has one of the most conscientious tireless pastors on the district but he cannot make folks and that is the prime need of the charge. R. J. Williams, pastor.

STOCKTON—This charge has hope as long as there is life. Only a few have a hope that reaches beyond this vale of tears if their attitude towards worship is any indication. It is very discouraging to pastor and wife who strive with all their might and main to bring things to pass. World Service \$5.00. J. R. Purnell, pastor.

STOCKTON CT.—The pastor and the people of this charge have spent a very harmonious year. The pastor lives at Bridgeville, Del., and the congregations live near Stockton and Snow Hill. However, they are together. World Service \$3.00, Conversions 4. E. H. Nichols, pastor.

UNIONVILLE—After a union of five years this congregation and the pastor decided unanimously to sever their union peacefully. This charge was sore afflicted upon the death of Brother A. W. Dix, who for many years was the District Steward and a decisive factor in the affairs of the church—not a boss—but one whose personality dominated for good. Brother Pitts is a thorough going dutiful and painstaking pastor and enjoys the respect of the entire charge and they have responded very cheerfully to his leadership. World Service \$6.00, Conversions 2.

WETIPQUIN—This pastor and people continue in their amicable relationships. A new roof has been put on the home church and the old ramshackle parsonage has been replaced by a bungalow and all of the mechanical work performed by the pastor at a great sacrifice of his time and leisure. The program of the church has received due attention and a daily Vacation Bible School was conducted by the help of intelligent and efficient workers, although the seasonal employment of that section exacted much of their time. Many pastors similarly located would not have attempted the work. See Reports for achievements. A. L. Black, pastor.

WACHAPREAGUE—The work on this charge has maintained its reputation of former years. Last year it was Grace church who earned the palm but this year it is divided but the net results are about the same, with an increase in World service giving of about 75%. World Service \$22.00, Conversions 10. Jose Angulo, pastor.

WATTSVILLE—A return to normalcy of this charge was predicted last year but there seems to have been a re-action, due probably to the enfeebled condition of the pastor's health. A change of climate would probably be beneficial for him and an effort will be made to consummate that end. World Service \$5.00, Conversions 24.

WHITE HAVEN—The change of pastors at this point last year was one of the outstanding acts of the conference both as relates to the pastor and people. The reports will show a marvelous turn in the affairs of this charge both spiritually and financially. There seems to be no strife between the pastor and people and the cry is that brotherly love prevails. World Service \$11.00, Conversions 33.

WITHAMS—The gospel trumpet as sounded by this pastor continues to awaken the drowsy senses of the people of this charge and they are responding to its mandates with unabated alacrity. There is perfect accord in the charge and both pastor and people enjoy the confidence and respect to each other as should characterize the relationships between pastor and people. World Service \$10.00, Conversions 40. J. O. Griffin is the popular pastor.

WILMINGTON DISTRICT.

We are grateful to Almighty God, our Heavenly Father, for the privilege of making this our first recount of the labors and successes of the brethren of the Wilmington District. Despite the short year of eleven months and the severe winter, through earnest and persistent effort the brethren have wrought well. Many have maintained the high levels of last year while others have carried the banner to even higher heights.

Translation.

The Rev. Cabel W. Johnson was translated July 1, 1935. "He fought the good fight of faith and went to be with his God."

Sickness invaded other parsonages of the District but without any serious results.

Changes in Appointment.

Two pastoral adjustments were made during the year. J. A. T. Foust was assigned to Mt. Holly, N. J., and J. J. Whittington, an accepted supply, to Quinton and Springtown.

Meetings.

The work on the district received great impetus through official meetings. Our first,—The District Stewards', met at St. Daniels, Chester, Pa., with the Rev. L. S. Moore and his good people as genial hosts. Here the pastors and laymen of the district gave us a hearty welcome and promised their loyal cooperation in all things furthering the cause of their Master and ours. The advance program for the district was presented, especially emphasizing the larger district idea, including the need for greater support of World Service, payment in full of all conference claims and apportionments, promotion of Evangelism and increased church membership, and the nurture and encouragement of the Youth of the church.

These ideas were carried out in all subsequent district meetings. The Annual District Conference held at Newport, Delaware, October 8-10, 1935 and the Annual District Efficiency Conference held at Mt. Joy, Wilmington, were well attended and were occasions of great inspiration. The Church School and Epworth League Convention held at John Wesley, Bridgeton, N. J., July 1, 2 and 3, and the Young People's Rally Day assembled at Lawnside, N. J., October 26, 1935 were exceedingly valuable gatherings—models of social activity and spiritual uplift for all. Daily Vacation Bible Schools show a marked growth both in success and favor.

Admirable work has also been done by the Ladies' Aid Societies, The Woman's Home and Woman's Foreign Missionary Societies, Brotherhoods and other kindred organizations.

A very effective piece of work has been carried forward through Religious Educational Training classes and one day Conferences under the direction of Dr. E. H. Brewster who not only introduced new text books but strengthened his faculty with competent instructors. These classes and Conferences for Religious Education were held at John Wesley, Bridgeton, N. J.; Ezion, Wilmington, Del.; St. Daniel's, Chester, Pa.; and Asbury, Merchantville, N. J.

The district is divided into six groups for intensive cultivation and stimulation towards reaching goals set forth in the forward program.

Report from Charges.

ATLANTIC CITY, ASBURY—Under the leadership of her new pastor, J. W. Jewett, is, in this one of the trying years of her history, moving steadily forward. The pastor is conscientiously facing the difficulties and honestly solving the problems which are incident to a great church. Ministerial Support \$1930; World Service \$405; other Benevolences \$450. Paid on improvements to church and parsonage \$735. Paid on old debts including interest \$1506. Conversions 32; accessions 18.

ATLANTIC CITY, HAMILTON MEMORIAL is happily and successfully advancing under the consecrated leadership of pastor H. A. Balley. It seems to know no defeat if self sacrifice will bring victory. Ministerial support \$798; World Service \$20; other Benevolences \$22; repairs and old indebtedness \$124. Conversions 8; Accessions 19.

BRIDGETON—Under the direction of the energetic pastor is successfully carrying on in a unique way. The young people are well organized and are doing a very effective piece of work interracially as well as in their own church. The Consumers' Cooperative Association has established a

cooperative store and members of this church are among the officers and clerks. Conversions 3; Accessions 8; Ministerial support \$1060; World Service \$50; other Benevolences \$107; Paid on repairs \$259.

BURLINGTON reports for ministerial support \$532; World Service \$8.00; other collections taken. B. A. Arnold, pastor.

BUTTONWOOD and CHRISTIANA—This charge is responding beautifully to the painstaking leadership of the pastor C. E. Kincade. They report Accessions 4; Ministerial Support \$555; World Service and other Benevolences \$23.

CAMDEN—D. S. Quillen is completing his sixth year at this charge. Ministerial Support \$1013; World Service \$11; other Benevolences \$32. Paid on old indebtedness \$345. Conversions 19; Accessions 25. A Daily Vacation Bible School was conducted on this charge with an enrollment of 80 pupils.

CAPE MAY and SWAINTOWN—This charge has done splendid work under the conscientious leadership of W. G. Matthews. Conversions 17; Accessions 23; Ministerial Support \$1058; World Service \$30; other Benevolences \$28. Other purposes \$300.

GRACE and DARBY—C. S. Sprigg has worked untiringly in this field to advance the interests of the kingdom and reports the following: Conversions 2; Accessions 6; Ministerial Support \$485; World Service \$27. Raised for other purposes \$575. This church conducted a Daily Vacation Bible School with an enrollment of 300; average attendance of 250.

CHESTER, SILOAM—Under the leadership of C. W. Pullett this charge is making a heroic struggle. Ministerial Support \$792; World Service \$25; other Benevolences \$31. Raised for other purposes \$356. Daily Vacation Bible School enrollment 77.

CHESTER, ST. DANIEL'S—L. S. Moore is completing the twelfth year of a successful and fruitful pastorate in this charge which is noted for the loyalty and fidelity of its members. They report: Conversions 36; Accessions 42; Ministerial Support \$2645; World Service \$426; other Benevolences \$293. Paid on repairs and old indebtedness \$2565. New gas heater installed at a cost of \$555. and paid for. Received for all purposes \$5521. Daily Vacation Bible School enrollment 394; average attendance 349.

DELAIR—F. O. T. Laws was very cordially received and pastor and people have enjoyed a successful year's work. Ministerial support \$1120; World Service \$34; other Benevolences \$75. Paid for repairs and old debts \$443. Daily Vacation Bible School enrollment 109.

DELAWARE CITY and KIRKWOOD—This charge is happy under the pastoral guidance of S. G. Fullman, their faithful pastor. They report: Conversions 3; Accessions 4; Ministerial Support \$718; World Service \$21; other Benevolences \$26. Paid on old debts and repairs \$130. Daily Vacation Bible School enrollment 70; average attendance 55.

ELKTON—This charge is gradually moving forward under the direction of O'Connell Milbourne and he rejoices in his opportunity to serve. In February Portia came to the parsonage and both parents are proud of the new baby girl. Reports are as follows: Conversions 4; Accessions 4; Ministerial Support \$658; World Service \$10; other Benevolences \$8. Paid on repairs and old debts \$340.

FORDSVILLE—J. H. BLACKISTON is completing his tenth year as a successful leader of these people. He has not only retained his previous good record but in some instances has gone beyond it. He reports: Conversions 4; Accessions 8; Ministerial Support \$950; World Service \$80; other Benevolences \$39. Raised for other purposes \$465.

GRENLOCH, RHODES and BERLIN reports as follows: Ministerial support \$486. Other collections taken. E. M. Neals, pastor.

LAWNSIDE—S. M. Emptage was appointed here at the last session of the Annual Conference. He took up the work with enthusiasm and has labored hard to put over the program of the church. He reports: Conversions 12; Accessions 15; Ministerial Support \$1118; World Service \$55; other Benevolences \$48. Raised for other purposes \$705.

MERCHANTVILLE—Here the sacrificing pastor, J. H. Taylor, and people continue to do what seems the impossible. They have covered the entire auditorium with a new floor, rebuilt the altar and paid for the same. Conversions 7; Accessions 9; Ministerial Support \$1489; World Service \$50; other Benevolences \$50; Raised for other purposes \$1157.

MIDDLETOWN—J. H. Russum has built up a constructive program on this charge. As a result many needed improvements have been made and the work has progressed along all lines. Conversions 4; Accessions 12; Ministerial Support \$1064; World Service \$60; other Benevolences \$52. Repairs and old debts \$578.

MT. HOLLY—J. A. T. Foust, who was called to this charge made vacant by the death of C. W. Johnson, has done well. He reports: Conversions 2; Accessions 9; Ministerial Support \$441; World Service \$21; other Benevolences \$37. Raised for other purposes \$215.

NEW CASTLE has strenuously lived up to its former record. J. W. Parker, pastor, reports: Ministerial Support \$794; World Service \$10. Other collections taken.

NEWPORT—J. E. Dunn has completed with success his sixth year at this charge. He and his good people were the genial hosts of the District Conference. They make the following report: Conversions 3; accessions 2; Ministerial Support \$690; World Service \$15. Other collections taken.

OCEAN CITY and ABSECON—This charge has taken on new life under the leadership of A. I. Scriber, their new, energetic pastor. They report: Conversions 1; Accessions 1; Ministerial Support \$523; World Service \$15. other benevolences \$7. Raised for other purposes \$116.

ODESSA, ST. GEORGES and PORT PENN—The charge has been greatly revived under the leadership of their new pastor, J. I. Peaco, a consecrated leader and hard worker. They have been blessed with a gracious revival resulting in 24 conversions and 42 accessions. Ministerial Support \$771; World Service \$25; other Benevolences \$27. For other purposes \$126.

PLEASANTVILLE—Malachi Rasin was appointed here at the last Annual Conference and the people received him with open arms. They have wrought well and close the year's work with pastor and people happy. Conversions 3; Accessions 9; Ministerial Support \$879; World Service \$24; Other benevolences \$43; Raised for other purposes \$304.

PORT NORRIS and WOODBINE have had a hard season because of the severe winter. In spite of this they have been loyally supporting the cause under the leadership of their hard working, self-sacrificing pastor, W. H.

Johns. Conversions 6, Accessions 9; Ministerial Support \$1020; World Service \$15; other Benevolences \$54; Other purposes \$372.

QUINTON and SPRINGTOWN—This charge has faithfully cooperated with their new pastor, J. J. Whittington and has made some advances. Conversions 21; Accessions 25; Ministerial Support \$873; World Service \$20; other Benevolences \$21; old debts \$120.

SALEM—G. T. Fields closes his twelfth year of successful labors in this parish. He has so won the hearts of his people that length of time fails to lessen their ardor. Conversions 14; Accessions 16; Ministerial Support \$1186; World Service \$40; other Benevolences \$82. Other purposes \$814.

WILMINGTON, EZION—Under the aggressive and consecrated leadership of D. H. Hargis, Ezion can truly sing "The Church is Marching On." In November the 130th Anniversary of the church was fittingly celebrated with many interesting and novel features. The offering netted \$1250. She reports all claims in full. Conversions 36; Accessions 50; Ministerial support \$2251; World Service \$1065; other benevolences \$614; other collections \$5335. Received from Howard Estate a bequest of \$4141. Received for all purposes \$10,088. Daily Vacation Bible School enrollment 398; average attendance 350.

HAVEN is gradually moving forward under the wise leadership of W. A. Mulley. They felt keenly the death of J. H. Bird, who was an outstanding layman, but in spite of all handicaps they present the following report: Conversions 7; Accessions 12; Ministerial Support \$932; World Service \$38; other Benevolences \$36; other causes \$408.

MT. CARMEL is one of the smaller appointments but is doing well under W. W. Hoy. They are making a heroic effort to meet their obligation to the Board of Home Missions and Church Extension. Conversions 19; Accessions 20; Ministerial Support \$581; World Service \$4; other collections \$185.

MT. JOY—R. B. Thompson, pastor, has not let up in his endeavor to have this charge maintain its previous record but was unable to realize his hopes. Conversions 9; Accessions 11; Ministerial Support \$1245; World Service \$50; other benevolences \$77; other causes \$575.

ST. PETERS—This charge has taken on new life under the direction of their new pastor, J. T. Ayres. These people are few but loyal and self-sacrificing. They believe they can do what might seem impossible. Conversions 2; Accessions 4; Ministerial Support \$373; World Service \$23; other benevolences \$9. Paid on old debts \$135.

WOODBURY and JERICO have made a decided advance under the direction of C. B. White who has spared no pains to bring these results. Pastor and people are happy. Conversions 8; Accessions 8; Ministerial Support \$450; World Service \$10; other benevolences \$15; other purposes \$293.

We wish to gratefully acknowledge the splendid work of our predecessor, Dr. D. H. Hargis, the untiring labors of pastors and laymen, the generous hospitality extended us in the churches and parsonages, and the Divine leadership of our Heavenly Father, that have combined to make this report possible.

Respectfully submitted,

SAMUEL J. HORSEY,
District Superintendent.

STATISTICAL TABLES

J. A. KIAH
Treasurer
Crisfield, Md.

NAMES OF
CHARGES

World Service Distributable	Disciplinary Benevolences Ordered by Gen. Conf.												Annual Conference Benevolences							Church Property											
	World Service Designed to				Total Disciplinary				Gen. Conf. Expenses				Educational			Hospitals & Homes		Total Benevolences		Churches		Church Property		Churches		Church Property					
	Foreign Missions	Home Missions	Education	Hospitals, Hms., Denc. Work	Pens. & Relief	Am. Bible So.	Total on Appor- tionment	Children's Day	Woman's Foreign	Woman's Home	Mrs. Society	Wm. Socy	Wm. Socy	Wm. Socy	Wm. Socy	Wm. Socy	Wm. Socy	Wm. Socy	Wm. Socy	Wm. Socy	Wm. Socy	Wm. Socy	Wm. Socy	Wm. Socy	Wm. Socy	Wm. Socy	Wm. Socy	Wm. Socy	Wm. Socy	Wm. Socy	Wm. Socy
10						30						5				15	25	191	1	4000	1	2500	500	490	289	600	200				
17						17						15				12	14	117		8000	1	2000	2000	50	150	750	54				
3						32						2				12	17	156		10000	1	2500	120	302	5901	276	54				
3						6						6				7	13	97		8000	1	2000	2000	28	52	25	5				
5						15						5				10	16	66		5000	1	600	50	20	100	50	5				
9						15						7				18	25	142		6000	1	2500	100	150	175	240	240				
9						15						7				18	25	142		6000	1	2500	100	150	175	240	240				
9						20						10				14	24	123		3000	1	1400	120	50	200	590	806				
9						20						10				14	24	123		3000	1	1400	120	50	200	590	806				
9						25						25				37	72	573		10700	1	2700	1000	535	265	1189	1950				
10						25						25				37	72	573		10700	1	2700	1000	535	265	1189	1950				
10						28						5				16	23	136		4000	1	1500	190	60	150	50	10				
11						24						5				16	23	136		4000	1	1500	190	60	150	50	10				
12						10						5				10	10	92		5000	1	2000	450	50	133	600	140				
12						10						5				10	10	92		5000	1	2000	450	50	133	600	140				
13						19						2				13	15	84		12000	1	3000	105	2700	1748	130	130				
13						19						2				13	15	84		12000	1	3000	105	2700	1748	130	130				
14						10						3				12	13	68		2500	1	1000	40	15	48	1256	180				
14						10						3				12	13	68		2500	1	1000	40	15	48	1256	180				
15						20						5				18	26	104		3000	1	1500	40	15	104	618	72				
15						20						5				18	26	104		3000	1	1500	40	15	104	618	72				
16						23						7				21	32	137		3700	1	2400	108	104	618	72	76				
17						34						7				21	32	137		3700	1	2400	108	104	618	72	76				
18						34						7				21	32	137		3700	1	2400	108	104	618	72	76				
18						34						7				21	32	137		3700	1	2400	108	104	618	72	76				
19						34						7				21	32	137		3700	1	2400	108	104	618	72	76				
20						34						7				21	32	137		3700	1	2400	108	104	618	72	76				
20						34						7				21	32	137		3700	1	2400	108	104	618	72	76				
21						19						3				13	20	84		2500	1	1000	40	15	48	1256	180				
21						19						3				13	20	84		2500	1	1000	40	15	48	1256	180				
21						19						3				13	20	84		2500	1	1000	40	15	48	1256	180				
21						19						3				13	20	84		2500	1	1000	40	15	48	1256	180				
21						19						3				13	20	84		2500	1	1000	40	15	48	1256	180				
21						19						3				13	20	84		2500	1	1000	40	15	48	1256	180				
21						19						3				13	20	84		2500	1	1000	40	15	48	1256	180				
21						19						3				13	20	84		2500	1	1000	40	15	48	1256	180				
21						19						3				13	20	84		2500	1	1000	40	15	48	1256	180				
21						19						3				13	20	84		2500	1	1000	40	15	48	1256	180				
21						19						3				13	20	84		2500	1	1000	40	15	48	1256	180				
21						19						3				13	20	84		2500	1	1000	40	15	48	1256	180				
21						19						3				13	20	84		2500	1	1000	40	15	48	1256	180				
21						19						3				13	20	84		2500	1	1000	40	15	48	1256	180				
21						19						3				13	20	84		2500	1	1000	40	15	48	1256	180				
21						19						3				13	20	84		2500	1	1000	40	15	48	1256	180				
21						19						3				13	20	84		2500	1	1000	40	15	48	1256	180				
21						19						3				13	20	84		2500	1	1000	40	15	48	1256	180				
21						19						3				13	20	84		2500	1	1000	40	15	48	1256	180				
21						19						3				13	20	84		2500	1	1000	40	15	48	1256	180				
21						19						3				13	20	84		2500	1	1000	40	15	48	1256	180				
21						19						3				13	20	84		2500	1	1000	40	15	48	1256	180				
21						19						3				13	20	84		2500	1	1000	40	15	48	1256	180				
21						19						3				13	20	84		2500	1	1000	40	15	48	1256	180				
21						19						3				13	20	84		2500	1	1000	40	15	48	1256	180				
21						19						3				13	20	84		2500	1	1000	40	15	48	1256	180				
21						19						3				13	20	84		2500	1	1000	40	15	48	1256	180				
21						19						3				13	20	84		2500	1	1000	40	15	48	1256	180				
21						19						3				13	20	84		2500	1	1000	40	15	48	1256	180				
21						19						3				13	20	84		2500	1	1000	40	15	48	1256	180				
21						19						3				13	20	84		2500	1	1000	40	15	48	1256	180				
21						19						3				13	20	84		2500	1	1000	40	15	48	1256	180				
21						19						3				13	20	84		2500	1	1000	40	15	48	1256	180				
21						19						3				13	20	84		2500	1	1000	40	15	48	1256	180				
21						19						3				13	20	84		2500	1	1000	40	15	48	1256	180				
21						19						3				13	20	84		2500	1	1000	40	15	48	1256	180				
21						19						3				13	20	84		2500	1	1000	40	15	48	1256	180				
21						19						3				13	20	84		2500	1	1000	40	15	48	1256	180				
21						19						3				13	20	84		2500	1	1000	40	15	48	1256	180				
21						19						3				13	20	84		2500	1	1000	40	15	48	1256	180				
21						19						3				13	20	84		2500	1	1000	40	15	48	1256	180				
21						19						3				13	20	84		2500	1	1000	40	15	48	1256	180				
21						19						3</																			

CHARGES	PASTORS	Ministerial Support											Church Membership					Church Schools					Epworth League			Miscellaneous			
		Total Claim	Incl'd Rent	Total Paid in Old & House Rent	Rental Value of Pastors	Sup't of Pastor	Diocesan Sup't	Support of Bishops	Support of Conf. Claims	Support of Conf. Claims	Total Paid for Ministerial Supp.	Total Deficiency	Now on Roll	Members on Roll	Members	Deaths Dur. Ing Year	Prob'rs Full Mem'ts	Church Schools	Officers and Teachers	Total Roll'nt in all Depts.	C. S. Current Expenses	Senior and Young People	Intermediate	Junior	Local Preachers		Subscribers to the Advocates	Amt. Contrib'd by L. A. Socy.	
1 Aircys, Md.	A. W. McBride	753	60	753	60	78	59	18	5	25	5	822	296	526	7	7	32	147	32	147	25	58	60	20	5	5	189	4	
2 Backlay, Md.	W. H. Jeffers	700	400	700	400	50	50	0	12	10	5	446	326	772	7	4	14	7	14	14	31	25	2	2	4	4	175	3	
3 Beckwith, Md.	R. W. Sheers	690	576	690	576	50	50	0	5	10	5	446	326	772	6	6	14	44	14	44	31	25	2	2	4	4	158	2	
4 Cambridge, Md.	R. W. Sheers	4000	1211	4000	1211	98	98	27	12	15	1346	226	3	4	2	3	6	15	15	15	51	20	12	25	3	2	230	2	
5 Cambridge Circuit, Md.	S. C. Dix	1070	775	1070	775	18	18	10	23	10	846	335	10	12	10	10	10	10	10	10	12	20	32	20	32	20	63	1	
6 Cambridge	C. C. Thomas	1260	814	1260	814	60	72	18	4	20	3	893	477	6	6	3	1	11	11	11	12	20	32	20	32	20	63	2	
7 Centreville	C. C. B. Miles	1320	870	1320	870	120	56	56	12	20	10	947	492	6	3	1	89	112	12	12	63	5	13	23	4	5	151	2	
8 Centreville Circuit	R. E. Hamilton	750	616	750	616	50	56	12	3	20	7	689	141	12	4	36	112	12	12	12	5	9	42	23	4	2	342	3	
9 Chapel	L. F. Hodges	860	638	860	638	60	68	11	11	20	5	658	301	4	4	8	143	4	4	4	9	42	24	5	4	2	267	2	
10 Church Creek, Md.	W. C. West	960	574	960	574	60	75	20	5	20	5	645	430	6	6	70	22	3	3	3	16	20	10	20	1	2	277	2	
11 Church Hill	Z. D. Heath	860	732	860	732	60	64	21	9	10	2	493	326	3	3	2	106	6	6	6	11	20	10	20	1	2	277	2	
12 Crapon	P. P. Dickerson	800	736	800	736	92	71	50	12	5	10	800	326	4	4	2	106	6	6	6	11	20	10	20	1	2	277	2	
13 Crapon	P. P. Dickerson	800	736	800	736	92	71	50	12	5	10	800	326	4	4	2	106	6	6	6	11	20	10	20	1	2	277	2	
14 Denton	J. L. Colbourne	1644	1270	1644	1270	144	98	90	26	100	3	1906	464	3	3	106	6	6	6	11	20	10	20	1	2	277	2		
15 Easton	L. H. Martin	660	360	660	360	27	25	10	6	10	3	302	282	4	4	26	106	6	6	6	11	20	10	20	1	2	277	2	
16 Easton Circuit	W. A. Harewood	1150	875	1150	875	100	70	63	18	10	3	951	298	2	2	13	29	15	15	15	32	45	29	14	5	7	75	1	
17 East New Market, Md.	T. A. Johnson	450	340	450	340	50	37	4	3	5	3	383	113	5	5	8	166	22	22	22	10	50	21	34	6	1	385	1	
18 E. N. Market Circuit	Roand Grant	1350	1100	1350	1100	150	74	74	13	13	24	5	1108	263	3	3	89	15	15	15	40	50	21	34	6	1	385	1	
19 Federalsburg, Md	W. N. Whittington	610	440	610	440	60	50	50	8	12	5	497	183	7	7	8	169	15	15	15	40	50	21	34	6	1	385	1	
20 Golden Hill, Md	W. N. Koss	1300	1000	1300	1000	150	75	75	12	12	40	8	1186	241	2	2	13	29	15	15	40	50	21	34	6	1	385	1	
21 Greensboro	W. N. Whittington	610	440	610	440	60	50	50	8	12	5	497	183	7	7	8	169	15	15	15	40	50	21	34	6	1	385	1	
22 Harlock, Md.	L. E. Thomas	1050	472	1050	472	50	60	28	10	10	5	505	635	5	5	7	16	22	22	22	10	50	21	34	6	1	385	1	
23 Harlock	E. C. McBride	830	391	830	391	60	64	14	5	30	3	691	372	3	3	9	96	10	10	10	10	30	20	30	20	1	104	2	
24 Harlock	W. C. Thomas	830	391	830	391	60	64	14	5	30	3	691	372	3	3	9	96	10	10	10	10	30	20	30	20	1	104	2	
25 Harlock	W. C. Thomas	830	391	830	391	60	64	14	5	30	3	691	372	3	3	9	96	10	10	10	10	30	20	30	20	1	104	2	
26 Harlock	W. C. Thomas	830	391	830	391	60	64	14	5	30	3	691	372	3	3	9	96	10	10	10	10	30	20	30	20	1	104	2	
27 Harlock	E. H. Jolly	900	621	900	621	100	72	60	7	80	5	638	412	7	7	8	169	15	15	15	40	50	20	30	20	1	375	2	
28 Oxford, Md.	F. C. Richardson	1260	964	1260	964	60	88	70	16	20	60	5	1038	372	11	11	84	15	15	15	40	50	20	30	20	1	375	2	
29 Oxford	F. C. Richardson	1260	964	1260	964	60	88	70	16	20	60	5	1038	372	11	11	84	15	15	15	40	50	20	30	20	1	375	2	
30 Royal Oak	W. A. T. Miles	1022	907	1022	907	120	86	76	21	10	80	989	169	8	8	111	59	215	20	20	15	232	15	2	2	2	203	2	
31 Stevensville	J. S. Fasset	1200	1114	1200	1114	200	86	86	21	10	80	989	169	8	8	111	59	215	20	20	15	232	15	2	2	2	203	2	
32 Stevensville	R. S. Johns	1200	1000	1200	1000	75	55	10	2	4	1	658	432	8	8	19	19	103	9	9	22	30	20	30	20	1	161	1	
33 Trappe	V. E. Waters	1120	1020	1120	1020	120	70	15	2	40	1	1115	130	17	17	16	179	103	9	9	22	30	20	30	20	1	161	1	
34 Trappe	V. E. Waters	1120	1020	1120	1020	120	70	15	2	40	1	1115	130	17	17	16	179	103	9	9	22	30	20	30	20	1	161	1	
35 Winton	A. F. McDowell	750	750	750	750	100	62	50	10	2	30	781	21	6	5	1	65	30	3	3	5	30	30	30	20	1	54	4	
36 Winton	A. F. McDowell	750	750	750	750	100	62	50	10	2	30	781	21	6	5	1	65	30	3	3	5	30	30	30	20	1	54	4	
37 Wiltman	E. P. Morris	1200	700	1200	700	210	70	44	14	35	3	744	575	3	3	104	164	40	40	40	5	12	46	1	1	1	54	4	
Total for 1935-36		31091	27121	31010	2576	2107	508	269	1085	181	29683	11415	315	15	294	882	4971	519	107	77	483	3811	483	634	171	70	76	382	82

J. A. KIAH Treasurer Crisfield, Md.	Disciplinary Benevolences Ordered by Gen. Conf.										Annual Conference Benevolences										Church Property																		
	World Service Distributable	Foreign Missions	Home Missions & Ch. Exten	Education	Hospitals, Hms, Decs. Work, Temperance	Pens & Relief	Am. Bible So.	Total on Apportionment	Children's Day	Woman's Foreign Miss. Society	Woman's Home Miss. Society	Total Disciplin-ary Benevolences	Gen. Conf. Expenses	Morgan Col-lege	Princess Anne Academy	Layman's H'c District	Hospitals & Homes	Church Aid	An. Conf. Invest's for Conf. Claims	City Mission-ary Society	Other Benevo-lerences	Total Conference	Grand Total includ-ing Disc., An. Conf. Benev., Cash Items	Churches	Estimated Value	Value of Other Properties, Hn-ds, etc.	Paid by Charge for Buildg and Improvements	Paid on Old In-debtedness not Incl. Interest	Present Indeb-tedness Incl. Debt on Current Exp.	Current Expen-ditures not Incl. Interest	Paternal Support								
1 Airlys	7	10	7	4	4	4	4	4	4	4	4	4	4	4	4	4	4	4	4	4	4	4	4	4	4	4	4	4	4	4	4	4	4	4	4	4	4		
2 Barclay	10	10	10	10	10	10	10	10	10	10	10	10	10	10	10	10	10	10	10	10	10	10	10	10	10	10	10	10	10	10	10	10	10	10	10	10	10		
3 Beckwith	6	6	6	6	6	6	6	6	6	6	6	6	6	6	6	6	6	6	6	6	6	6	6	6	6	6	6	6	6	6	6	6	6	6	6	6	6	6	
4 Cambridge	10	10	10	10	10	10	10	10	10	10	10	10	10	10	10	10	10	10	10	10	10	10	10	10	10	10	10	10	10	10	10	10	10	10	10	10	10	10	
5 Cambridge Circuit.....	10	10	10	10	10	10	10	10	10	10	10	10	10	10	10	10	10	10	10	10	10	10	10	10	10	10	10	10	10	10	10	10	10	10	10	10	10	10	
6 Carmichael	6	6	6	6	6	6	6	6	6	6	6	6	6	6	6	6	6	6	6	6	6	6	6	6	6	6	6	6	6	6	6	6	6	6	6	6	6	6	6
7 Centreville Circuit.....	3	3	3	3	3	3	3	3	3	3	3	3	3	3	3	3	3	3	3	3	3	3	3	3	3	3	3	3	3	3	3	3	3	3	3	3	3	3	3
8 Centreville Circuit.....	3	3	3	3	3	3	3	3	3	3	3	3	3	3	3	3	3	3	3	3	3	3	3	3	3	3	3	3	3	3	3	3	3	3	3	3	3	3	3
9 Chapel	6	6	6	6	6	6	6	6	6	6	6	6	6	6	6	6	6	6	6	6	6	6	6	6	6	6	6	6	6	6	6	6	6	6	6	6	6	6	6
10 Church Creek.....	10	10	10	10	10	10	10	10	10	10	10	10	10	10	10	10	10	10	10	10	10	10	10	10	10	10	10	10	10	10	10	10	10	10	10	10	10	10	10
11 Church Hill.....	5	5	5	5	5	5	5	5	5	5	5	5	5	5	5	5	5	5	5	5	5	5	5	5	5	5	5	5	5	5	5	5	5	5	5	5	5	5	5
12 Cordova.....	18	18	18	18	18	18	18	18	18	18	18	18	18	18	18	18	18	18	18	18	18	18	18	18	18	18	18	18	18	18	18	18	18	18	18	18	18	18	18
13 Crapo, Md.....	7	7	7	7	7	7	7	7	7	7	7	7	7	7	7	7	7	7	7	7	7	7	7	7	7	7	7	7	7	7	7	7	7	7	7	7	7	7	
14 Denton	30	30	30	30	30	30	30	30	30	30	30	30	30	30	30	30	30	30	30	30	30	30	30	30	30	30	30	30	30	30	30	30	30	30	30	30	30	30	30
15 Easton	9	9	9	9	9	9	9	9	9	9	9	9	9	9	9	9	9	9	9	9	9	9	9	9	9	9	9	9	9	9	9	9	9	9	9	9	9	9	9
16 Easton Circuit.....	30	30	30	30	30	30	30	30	30	30	30	30	30	30	30	30	30	30	30	30	30	30	30	30	30	30	30	30	30	30	30	30	30	30	30	30	30	30	30
17 E. N. Market.....	9	9	9	9	9	9	9	9	9	9	9	9	9	9	9	9	9	9	9	9	9	9	9	9	9	9	9	9	9	9	9	9	9	9	9	9	9	9	9
18 E. N. Market Circuit.....	6	6	6	6	6	6	6	6	6	6	6	6	6	6	6	6	6	6	6	6	6	6	6	6	6	6	6	6	6	6	6	6	6	6	6	6	6	6	6
19 Federalburg.....	20	20	20	20	20	20	20	20	20	20	20	20	20	20	20	20	20	20	20	20	20	20	20	20	20	20	20	20	20	20	20	20	20	20	20	20	20	20	20
20 Golden Hill.....	18	18	18	18	18	18	18	18	18	18	18	18	18	18	18	18	18	18	18	18	18	18	18	18	18	18	18	18	18	18	18	18	18	18	18	18	18	18	18
21 Greensboro.....	20	20	20	20	20	20	20	20	20	20	20	20	20	20	20	20	20	20	20	20	20	20	20	20	20	20	20	20	20	20	20	20	20	20	20	20	20	20	20
22 Hurdock	11	11	11	11	11	11	11	11	11	11	11	11	11	11	11	11	11	11	11	11	11	11	11	11	11	11	11	11	11	11	11	11	11	11	11	11	11	11	
23 Linkwood	8	8	8	8	8	8	8	8	8	8	8	8	8	8	8	8	8	8	8	8	8	8	8	8	8	8	8	8	8	8	8	8	8	8	8	8	8	8	8
24 Maryland.....	1	1	1	1	1	1	1	1	1	1	1	1	1	1	1	1	1	1	1	1	1	1	1	1	1	1	1	1	1	1	1	1	1	1	1	1	1	1	1
25 Maryland.....	1	1	1	1	1	1	1	1	1	1	1	1	1	1	1	1	1	1	1	1	1	1	1	1	1	1	1	1	1	1	1	1	1	1	1	1	1	1	1
26 Maryland.....	10	10	10	10	10	10	10	10	10	10	10	10	10	10	10	10	10	10	10	10	10	10	10	10	10	10	10	10	10	10	10	10	10	10	10	10	10	10	10
27 St. Charles.....	12	12	12	12	12	12	12	12	12	12	12	12	12	12	12	12	12	12	12	12	12	12	12	12	12	12	12	12	12	12	12	12	12	12	12	12	12	12	12
28 St. Charles.....	11	11	11	11	11	11	11	11	11	11	11	11	11	11	11	11	11	11	11	11	11	11	11	11	11	11	11	11	11	11	11	11	11	11	11	11	11	11	11
29 St. Charles.....	11	11	11	11	11	11	11	11	11	11	11	11	11	11	11	11	11	11	11	11	11	11	11	11	11	11	11	11	11	11	11	11	11	11	11	11	11	11	11
30 St. Charles.....	20	20	20	20	20	20	20	20	20	20	20	20	20	20	20	20	20	20	20	20	20	20	20	20	20	20	20	20	20	20	20	20	20	20	20	20	20	20	20
31 Stevensville.....	25	25	25	25	25	25	25	25	25	25	25	25	25	25	25	25	25	25	25	25	25	25	25	25	25	25	25	25	25	25	25	25	25	25	25	25	25	25	25
32 St. Michaels.....	12	12	12	12	12	12	12	12	12	12	12	12	12	12	12	12	12	12	12	12	12	12	12	12	12	12	12	12	12	12	12	12	12	12	12	12	12	12	12
33 Taylor's Island.....	25	25	25	25	25	25	25	25	25	25	25	25	25	25	25	25	25	25	25	25	25	25	25	25	25	25	25	25	25	25	25	25	25	25	25	25	25	25	25
34 Trape	40	40	40	40	40	40	40	40	40	40	40	40	40	40	40	40	40	40	40	40	40	40	40	40	40	40	40	40	40	40	40	40	40	40	40	40	40	40	40
35 Vienna	8	8	8	8	8	8	8	8	8	8	8	8	8	8	8	8	8	8	8	8	8	8	8	8	8	8	8	8	8	8	8	8	8	8	8	8	8	8	8
36 Williston.....	6	6	6	6	6	6	6	6	6	6	6	6	6	6	6	6	6	6	6	6	6	6	6	6	6	6	6	6	6	6	6	6	6	6	6	6	6	6	6
37 Wittman.....	2	2	2	2	2	2	2	2	2	2	2	2	2	2	2	2	2	2	2	2	2	2	2	2	2	2	2	2	2	2	2	2	2	2	2	2	2	2	2
TOTAL	297	5	328	51	2	7	680	35	5	127	857	113	58	15	567	203	438	1264	4777	83	241260	38	59900	7050	1680	2432	14065	5384											

Philadelphia District

JAMES H. STEVENSON, Statistician
Berlin, Md.

PASTORS

- 1 Brooklyn—John Wesley. Newman
2 Butler Memorial, N. Y. F. J. Handy
3 Hugobon, N. Y. D. M. Collins
4 Hudson, N. Y. R. A. McCarthy
5 Jersey City, N. J. W. J. Thomas
6 Montclair, N. J. W. J. Thompson
7 Newark, N. J. W. C. Deane
8 Orange, N. J. J. N. Bullen
9 Philadelphia—Bethesda. D. R. Fletcher
10 Philadelphia Memorial. M. W. Clark
11 East Germantown. J. T. Wallace
12 Crankford. J. R. G. Waters
13 Haverstown. J. E. A. Johns
14 Ino, Simmons Memorial. J. W. Jefferson
15 John Wesley. W. A. Harbin
16 Mt. Zion. W. R. Colby
17 Peniel. H. R. Goldsborough
18 Tindley Temple. D. W. Henry
19 Zoar. L. H. McArthur
20 Spring Lake, N. J. L. S. Perry
21 Trenton, N. J. H. T. Johnson
22 White Plains, N. Y. L. S. Johnson

Table with columns: Sup't of Pastor, Support of Bishops, Ministerial Support, Bap- tisms, Church Membership, Church Schools, Epworth League, Miscellaneous. Rows correspond to the 22 churches listed in the pastor column.

Totals for 1935-1936
42166 35599 8187 2798 2487 762 638 2975 1419 40007 8889 226 45 648 982 13093 3367 152 25 468 7364 2421 976 161 667 83 141 2551 26

CHARGES	PASTORS	Ministerial Support						Church Membership						Church Schools				Epworth League			Miscellaneous									
		Total Claim	Incl. House Rent	Suprt. of Pastor	Support of District Supt.	Support of Bishops	Support of Conf. Clergy	Total Paid for Ministerial Sup.	Total Deficiency	Children Baptized	Adults Baptized	Received Dur. Ing Year	New on Roll	Members on Roll	Inactives	Full Mem's	Deaths Dur. Ing Year	Churches and Teachers	Total Know'n in All Depts.	C. S. Current	Senior and Young People	Intermediate	Junior	Local Teachers	Subscribers to Adverts	Amt. Contrib'd by L. A. Socy	Preaching Places			
1 Cottage Grove.....	T. N. Hodges.....	860	535	60	56	23	86	558	464	9	9	2	184	180	50	7	2	8	66	12	40	25	1	1	1	1	13	2		
2 Crisfield-Shiloh.....	J. A. Kiah.....	1400	1300	200	84	64	30	120	195	3	3	17	137	3	3	1	1	8	40	25	35	25	1	1	1	1	6	163	1	
3 Union Asbury.....	Alexander Reid.....	1120	758	120	64	20	30	100	482	3	3	2	16	21	3	1	1	12	96	28	10	10	4	4	4	4	5	7	1	
4 Dames Quarter.....	C. P. Spencer.....	800	620	200	56	36	15	96	678	4	4	3	78	23	3	9	9	8	126	3	3	3	4	4	4	4	2	2	2	
5 Deal's Island.....	L. H. Bivens.....	830	262	50	36	9	70	318	667	1	1	1	114	50	5	2	2	8	78	10	10	40	4	4	4	4	28	1		
6 Fairmont Ck & Upper Hill.....	N. W. Moore, Jr.....	1095	146	90	10	10	22	1004	285	6	6	3	189	6	6	2	2	8	28	10	10	40	4	4	4	4	200	2		
7 Fruitland.....	W. R. Priddy.....	1000	1100	100	70	70	20	1004	285	6	6	3	23	3	3	2	2	8	28	10	10	40	4	4	4	4	200	2		
8 Fruitland.....	C. F. Jones.....	1160	717	60	77	66	110	1130	110	5	5	5	45	21	21	3	3	20	39	16	16	43	6	6	6	6	61	1		
9 Greenwood.....	C. R. Norwood.....	675	193	75	42	42	20	783	584	15	15	5	35	15	15	3	3	15	15	15	15	43	1	1	1	1	10	3		
10 Hornewell.....	I. R. Elzey.....	1200	500	100	84	84	22	886	640	3	3	43	20	159	22	2	2	15	110	15	15	39	8	8	8	8	30	2		
11 Hornewell, Va.....	S. D. Mallard.....	1000	500	100	70	43	7	545	632	3	3	4	13	98	5	5	5	10	37	30	30	20	2	2	2	2	30	3		
12 Ketter, Va.....	C. J. Williams.....	660	660	60	42	7	3	708	69	3	3	18	18	140	5	5	5	12	75	30	20	35	3	3	3	3	156	3		
13 Kingston.....	R. A. F. Graham.....	1120	920	120	70	70	15	1005	300	4	4	17	17	222	2	2	2	12	235	30	38	25	1	1	1	1	156	3		
14 Leesmont, Va.....	W. E. Stanley.....	1320	1025	120	84	84	25	1000	1124	405	3	4	374	2	2	2	2	6	19	13	16	20	4	4	4	4	156	3		
15 Liberia.....	W. R. Price.....	700	734	100	49	49	10	388	312	2	2	3	97	7	7	2	2	9	19	6	6	10	5	5	5	5	30	2		
16 Manokin.....	T. W. Tracer.....	1775	917	72	70	70	28	421	484	5	5	3	244	35	35	2	2	17	145	13	16	20	4	4	4	4	30	2		
17 Mt. Vernon.....	J. W. Cooper.....	1660	625	60	47	42	10	100	288	5	5	12	13	249	20	20	3	24	171	20	20	30	3	3	3	3	21	1		
18 Nanticoke & Folks Rd.....	M. C. Anderson.....	950	840	60	68	68	15	80	215	9	9	4	42	110	4	4	4	10	50	26	30	10	9	9	9	9	138	2		
19 Nanticoke.....	M. C. Anderson.....	890	780	90	56	43	15	80	215	9	9	5	5	312	100	4	4	10	50	26	30	10	9	9	9	9	138	2		
20 Onancock.....	W. J. Rogers.....	990	690	300	63	49	18	90	422	1	1	40	60	190	20	20	2	9	49	16	16	20	4	4	4	4	30	2		
21 Parsonsburg.....	W. H. Means.....	1500	1500	300	84	84	33	133	120	50	50	60	190	20	20	6	6	12	155	100	102	25	30	2	2	2	54	1		
22 Parsonsburg.....	W. H. Means.....	1440	1240	240	84	84	10	1093	273	8	8	37	238	58	60	3	3	15	182	12	69	46	23	6	6	6	237	1		
23 Princess Anne.....	R. C. Hughes.....	1175	996	75	77	77	24	10	1093	273	8	1	3	198	30	30	3	3	110	16	20	15	15	6	6	6	206	1		
24 Quantico.....	M. F. Sterling.....	1400	1300	200	84	84	25	15	1424	205	2	2	20	107	40	4	4	13	133	45	30	15	11	1	1	1	72	1		
25 Salisbury-John Wesley.....	F. T. Johnson.....	1124	624	124	70	56	18	100	698	614	10	35	5	5	154	4	4	10	85	16	16	25	2	2	2	2	25	1		
26 Salisbury-John Wesley.....	F. T. Johnson.....	1500	1207	300	84	65	21	15	20	1307	418	10	35	5	154	4	4	10	85	16	16	25	2	2	2	2	25	1		
27 Snow Hill.....	K. E. Swamy.....	700	251	100	49	23	7	274	552	3	3	5	5	45	20	2	2	13	45	3	3	12	1	1	1	1	156	1		
28 Snow Hill Circuit.....	K. E. Swamy.....	400	380	100	30	15	2	4	570	263	8	3	49	152	30	2	2	8	52	1	1	10	12	1	1	1	156	1		
29 Snow Hill Circuit.....	E. H. Nichol.....	450	350	100	30	15	2	4	570	263	8	3	49	152	30	2	2	8	52	1	1	10	12	1	1	1	156	1		
30 Snow Hill Circuit.....	E. H. Nichol.....	450	350	100	30	15	2	4	570	263	8	3	49	152	30	2	2	8	52	1	1	10	12	1	1	1	156	1		
31 Snow Hill Circuit.....	E. H. Nichol.....	450	350	100	30	15	2	4	570	263	8	3	49	152	30	2	2	8	52	1	1	10	12	1	1	1	156	1		
32 Unionville.....	D. H. Pitts.....	1120	812	100	70	70	12	100	4	354	10	3	49	152	30	2	2	8	52	1	1	10	12	1	1	1	156	1		
33 Wachapreague, Va.....	J. C. Kershaw.....	802	616	160	56	43	17	5	100	4	664	285	22	11	8	5	2	38	235	15	124	46	23	2	2	2	137	2		
34 Wachapreague, Va.....	J. C. Kershaw.....	1320	1096	120	84	74	27	15	120	4	1198	625	10	6	4	2	2	15	160	12	25	18	1	1	1	1	280	2		
35 Wetquipon.....	A. L. Black.....	1000	857	100	56	56	22	3	800	7	825	421	3	46	259	35	1	10	102	18	20	31	3	3	3	3	145	2		
36 White Haven.....	C. T. Covington.....	900	810	100	56	56	10	5	800	4	867	125	3	46	259	35	1	10	102	18	20	31	3	3	3	3	145	2		
37 Withams, Va.....	J. O. Griffin.....	1300	700	100	84	50	12	6	120	6	762	754	34	10	20	8	2	14	202	25	38	30	60	2	2	2	300	2		
Totals for 1945-1946.....		37284	28429	4109	2359	2056	619	232	3742	274	30469	12902	208	10	340	815	6144	691	127	67	461	4196	657	860	237	543	84	65	3049	73

Wilmington District		PASTORS																																
JAMES H. STEVENSON, Statistician Berlin, Md.																																		
CHARGES	Ministerial Support										Bap-tisms					Church Membership				Church Schools				Epworth League			Miscellane-ous							
	Total Claim	Incl. House Rent	Total House- hold Rent	Sup't of Pastor		District Supt.		Support of Conf.		Support of Bishops		Total Paid for Ministerial sup.		Total Dependency	Children Baptized	Adults Baptized	Received Dur- ing Year	Now on Roll	Members on Inactive Roll	Deaths Dur- ing Year	Prob'ly Full Mem'rs	Church Schools	Officers and Teachers	Total Budget in all Dep'ts.	C. S. Current Expenses	Senior and Young People	Intermediate	Junior	Local Teachers	Subscribers to the Advo- cates	By L. A. Socy	Am't. Contrib'd to Preaching Places		
				Claim	Paid	Claim	Paid	Claim	Paid	Claim	Paid	Claim	Paid																				Claim	Paid
1 Atlantic C'y, N. J. Asbury	2360	2010	360	200	200	200	200	54	55	200	75	2340	474	33	2	28	44	1002	64	8	8	28	274	256	65	46	5	29	38	1				
2 Hamilton Memorial	1150	1038	300	38	38	38	38	14	14	85	108	1315	189	9	8	5	8	124	13	4	1	15	135	45	47	3	51	1	3	340	1			
3 Bridgeport, N. J.	1325	1225	245	40	40	40	40	23	23	75	237	569	569	12	12	2	10	135	15	1	1	19	23	15	21	3	60	2	3	10	2			
4 Burlington, N. J.	600	500	445	8	8	8	8	18	18	140	8	1357	617	4	4	2	24	255	100	2	2	11	66	10	15	6	1	3	60	2	3			
5 Cambridge, Del.	1120	632	120	50	42	21	5	14	15	150	6	1357	721	2	2	14	37	100	3	2	2	16	216	34	70	20	30	1	5	3	78	2		
6 Camden, N. J.	1700	1264	300	108	65	39	14	7	7	77	7	803	350	2	2	2	24	88	8	2	2	8	87	23	24	15	3	5	3	5	40	2		
7 Cape May-Swainton, N. J.	1800	1234	300	111	39	14	7	10	10	25	25	1017	688	2	2	2	24	144	40	5	5	12	115	25	24	49	1	3	5	40	2	3		
8 Chester-in-Grace-Darby	1020	650	230	92	90	90	90	30	30	225	180	2940	188	21	21	36	121	1	53	14	14	42	538	107	131	159	1	16	397	1	16	397	1	
9 Chester-in-Grace-Darby	1380	850	330	92	90	90	90	30	30	225	180	2940	188	21	21	36	121	1	53	14	14	42	538	107	131	159	1	16	397	1	16	397	1	
10 Siloam	2850	1240	240	108	108	108	108	20	20	110	40	1152	320	2	2	3	42	61	2	2	2	10	75	22	8	35	1	7	116	1	7	116	1	
11 St. Daniels	1600	700	200	61	61	61	61	19	19	5	100	2	1068	312	2	2	3	42	61	2	2	10	75	22	8	35	1	7	116	1	7	116	1	
12 Delmar, N. J.	1200	1050	200	42	42	42	42	20	20	110	40	1152	320	2	2	3	42	61	2	2	2	10	75	22	8	35	1	7	116	1	7	116	1	
13 Delaware City-Kirkwood	1300	1050	200	42	42	42	42	20	20	110	40	1152	320	2	2	3	42	61	2	2	2	10	75	22	8	35	1	7	116	1	7	116	1	
14 Elkton, Md.	1260	614	144	68	30	17	7	112	112	112	646	820	2	2	2	2	39	236	50	3	3	10	213	70	63	2	2	25	3	2	25	3		
15 Fordville, N. J.	1980	1480	480	106	88	29	25	130	15	1608	666	5	6	1	1	7	138	4	3	3	1	15	189	93	27	35	20	6	320	1	6	320	1	
16 Greenville, N. J.	1988	1808	480	106	88	29	25	130	15	1608	666	5	6	1	1	7	138	4	3	3	1	15	189	93	27	35	20	6	320	1	6	320	1	
17 Lawnside & Rhodes, N. J.	1444	930	144	91	13	13	13	130	30	1054	514	4	4	4	4	38	108	30	1	1	1	1	1	1	1	1	1	1	1	1	1	1	1	1
18 Middletown, Del.	1300	700	300	60	35	15	10	100	5	750	725	4	4	4	4	3	26	60	9	2	2	12	97	21	15	15	1	1	70	1	1	70	1	
19 Mt. Holly, N. J.	1180	902	180	70	50	35	10	100	12	964	430	6	6	6	6	4	3	54	30	7	7	12	97	21	15	15	1	1	70	1	1	70	1	
20 New Castle, Del.	1200	875	200	12	97	6	3	80	5	558	360	6	6	6	6	4	3	54	30	7	7	12	97	21	15	15	1	1	70	1	1	70	1	
21 Newport, Del.	800	318	100	62	32	17	9	130	12	884	360	6	6	6	6	4	3	54	30	7	7	12	97	21	15	15	1	1	70	1	1	70	1	
22 Ocean City-Absecon, N. J.	1400	1104	300	60	60	60	60	30	30	100	50	1116	501	12	12	36	46	11	77	14	3	3	19	117	27	15	20	2	6	139	3	6	139	3
23 Odessa & St. Georges, Del.	1500	996	96	45	25	15	10	50	10	50	996	293	10	10	9	9	46	11	77	14	3	3	19	117	27	15	20	2	6	139	3	6	139	3
24 Piasantville, N. J.	1170	932	170	54	54	54	54	25	25	100	50	1116	501	12	12	25	60	110	20	1	1	2	22	144	37	10	2	2	150	2	3	150	2	
25 Port Norris, N. J.	1530	1230	180	91	25	20	135	25	135	25	1366	415	18	18	14	29	158	1	1	1	1	3	18	205	24	85	2	2	100	1	8	47	1	
26 Quinton, Springtown, N. J.	2400	2400	200	224	224	224	224	49	180	180	2851	5	5	5	5	34	40	786	35	16	16	38	381	245	85	50	2	29	130	1	2	29	130	1
27 Wilmington-Ezion	1300	1145	300	85	24	10	100	25	1232	274	2	2	2	2	2	6	8	25	1	1	1	7	80	25	22	2	2	100	1	3	105	1	3	
28 Haverhill	600	450	300	40	40	40	40	25	140	40	1545	429	3	3	3	7	47	159	20	7	7	14	119	25	40	2	2	1	4	140	1	4	140	1
29 Mt. Carmel	1700	1400	300	100	80	34	5	60	21	391	317	3	3	3	3	4	55	4	4	4	4	7	65	40	25	2	2	1	4	140	1	4	140	1
30 Mt. Pleasant	600	325	205	40	40	40	40	25	140	40	1545	429	3	3	3	7	47	159	20	7	7	14	119	25	40	2	2	1	4	140	1	4	140	1
31 St. Peters	900	566	180	46	46	46	46	8	8	30	16	630	344	2	2	8	27	85	22	1	1	8	95	16	25	30	1	1	4	140	1	4	140	1
32 St. Peter's	900	566	180	46	46	46	46	8	8	30	16	630	344	2	2	8	27	85	22	1	1	8	95	16	25	30	1	1	4	140	1	4	140	1
33 Woodbury, N. J.	43372	35291	7199	2709	2404	696	469	3572	879	39043	13420	185	12	322	785	4836	631	90	45	420	4439	1482	864	117	889	36	189	3754	45	189	3754	45		

Totals for 1935-1936

J. A. KIAH Treasurer Crisfield, Md.		NAMES OF CHARGES		Disciplinary Benevolences Ordered by Gen. Conf																		Annual Conference Benevolences										Church Property							
				World Service																		Churches										Parsonages							
				World Service Distributed																		Total on Appor- tionment										Estimated Value						Estimated Value	
1	Atlantic City, Asbury	220	175	5	400	180	147	732	10	25	7	10	20	5	20	1180	12	50	15000	1	15000	10000	516	650	14700	2375													
2	Hamilton, Memor'	4	8	20	20	2	1	23	4	2	2	5	5	5	5	203	32	22	14000	1	14000	10000	680	300	5500	162													
3	Bridgeton, N. J.	4	8	20	20	2	1	68	10	2	2	5	5	5	5	203	32	22	3000	1	3000	10000	200	300	2100	320													
4	Burlington, N. J.	4	8	20	20	2	2	10	2	2	2	2	2	2	2	6	6	6	5000	2	5000	10000	5	5	265	375													
5	Buttwood, Del.	5	4	3	8	2	2	9	2	2	2	2	2	2	2	6	6	6	5000	2	5000	10000	7	243	3093	470													
6	Camden, N. J.	5	30	30	11	21	37	3	2	2	3	3	3	3	156	25	23	10000	2	10000	10000	35	36	182	670														
7	Cape May-Swanlon	6	12	25	27	47	21	46	2	2	2	2	2	2	187	18	14	18000	2	18000	10000	36	36	182	670														
8	Crestler-Grace-Dr'y	9	6	25	27	47	21	46	2	2	2	2	2	2	187	18	14	18000	2	18000	10000	36	36	182	670														
9	St. Michaels	19	100	90	426	136	619	10	16	16	16	16	16	16	95	1134	67000	1	67000	10000	550	550	350	8500															
10	St. Michaels	19	100	90	426	136	619	10	16	16	16	16	16	16	95	1134	67000	1	67000	10000	550	550	350	8500															
11	D. East, N. C.-Kirk'd	4	26	5	34	2	1	38	3	2	2	2	2	2	117	117	2	2000	1	2000	10000	90	373	775	71														
12	D. East, N. C.-Kirk'd	4	26	5	34	2	1	38	3	2	2	2	2	2	117	117	2	2000	1	2000	10000	90	373	775	71														
13	Elkton, Md.	6	10	5	21	6	1	29	7	7	7	7	7	7	7	71	9	71	10000	1	10000	10000	30	250	570	212													
14	Elkton, Md.	6	10	5	21	6	1	29	7	7	7	7	7	7	7	71	9	71	10000	1	10000	10000	30	250	570	212													
15	Fordsville, N. J.	80	5	1	80	2	1	1	84	4	3	3	3	3	3	221	31	221	5000	1	5000	25000	30	250	570	212													
16	Groveland, N. J.	5	5	1	5	1	1	7	7	7	7	7	7	7	7	7	7	7	6000	3	6000	25000	30	250	570	212													
17	Lawnside, N. J.	29	16	10	55	2	1	29	87	5	2	2	2	2	256	256	25	256	20000	1	20000	7000	300	200	2000	395													
18	Marlinton, N. J.	20	20	10	50	2	1	53	3	5	5	5	5	5	257	257	25	257	16000	1	16000	7000	425	432	8000	294													
19	Middleton, Del.	15	25	15	52	2	2	62	14	4	4	4	4	4	110	110	18	110	10000	1	10000	10000	386	192	320	232													
20	Mt. Holly, N. J.	16	5	6	22	2	10	34	2	2	2	2	2	2	110	110	12	110	10000	1	10000	5000	120	69	53	120													
21	New Castle, Del.	16	5	6	22	2	10	34	2	2	2	2	2	2	110	110	12	110	10000	1	10000	5000	120	69	53	120													
22	Newport, Del.	10	5	15	15	1	1	16	12	4	3	3	3	3	105	105	14	105	11000	1	11000	3000	35	60	321	190													
23	Ocean-Cy-Abscon, N.J.	11	7	4	15	2	2	17	5	5	5	5	5	5	116	116	10	116	17500	1	17500	5000	175	210	2670	190													
24	Ocean-Cy-Abscon, N.J.	11	7	4	15	2	2	17	5	5	5	5	5	5	116	116	10	116	17500	1	17500	5000	175	210	2670	190													
25	Odessa, Del.	4	7	4	15	2	2	17	5	5	5	5	5	5	116	116	10	116	17500	1	17500	5000	175	210	2670	190													
26	Pleasantville, N. J.	11	13	15	24	1	1	18	4	4	3	2	2	2	144	144	17	144	6000	1	6000	1000	17	5	295	88													
27	Port Norris, N. J.	15	11	13	24	1	1	18	4	4	3	2	2	2	144	144	17	144	6000	1	6000	1000	17	5	295	88													
28	Quinton-Spagn, N. J.	15	2	3	20	2	2	29	5	2	2	2	2	2	116	116	21	116	4500	1	4500	1500	43	250	2100	358													
29	Salem, N. J.	23	3	18	41	49	300	1448	10	75	4	4	4	4	244	244	17	244	8000	1	8000	8141	773	250	1808	1024													
30	Wilmington-Ezion	419	28	203	395	10	10	1065	8	75	300	1448	10	75	244	244	17	244	8000	1	8000	8141	773	250	1808	1024													
31	Haven	9	3	16	38	2	2	40	12	4	4	4	4	4	162	162	1	162	17000	1	17000	3000	25	90	1200	350													
32	Mt. Carmel	4	4	4	4	4	4	4	4	4	4	4	4	4	4	4	4	4	6000	1	6000	2500	125	75	1200	500													
33	Mt. Joy	12	6	3	9	10	6	8	8	8	8	8	8	8	8	8	8	8	12000	1	12000	2500	125	75	1200	500													
34	St. Yeters	6	2	3	21	2	2	12	4	1	1	1	1	1	13	13	92	13	7000	2	7000	4500	71	1729	59	59													
35	Woodbury, N. J.	8	8	11	11	1	1	1	1	1	1	1	1	1	1	1	1	1	4500	2	4500	2500	71	1729	59	59													
				1143	37	731	688	1538	15	2657	69	314	842	3882	165	46	96	61	210	5	584	1028	8787	47	892500	23165800	34881	11150	4951	76886	11488								

FINANCIAL AND STATISTICAL REPORT OF THE BOARD OF STEWARDS

Delaware Annual Conference for the Year Ending April 4th, 1936

RECEIPTS

Cash Balance held by C. W. Pullett	\$ 12.21
Brought forward from 1935	15.17
Received from Conference Treas. 6/5	42.00
From Protested Check	11.13
Sale of Bishops Books	22.40
From Chartered Fund	65.00
Received from Ministers Wives	82.00
Received from Conference Treas. from Pastoral Charges	2163.00

Total Receipts handled by the Board of Stewards Del. Conference..\$2412.91

DISBURSEMENTS

To Preachers First Quarter	\$ 361.00
To Widows First Quarter	970.89
To Children First Quarter	98.56
Protested Check expense	2.45
Protested check paid	11.13
J. W. Parker expense	1.38
C. E. Brown expense	3.75
Remitted to Chicago by check	960.00
Balance in Treasury	3.75

Total Disbursements

\$2412.91

ANNUAL RECEIPTS AND DISBURSEMENTS AS ORDERED BY THE BOARD OF STEWARDS DELAWARE CONFERENCE

RECEIPTS

Total Receipts of C. W. Pullett	\$ 2412.91
Income from Conference Investment Held by Board of Pension and Relief	723.08
Board Appropriation	692.00
Interest on Current Funds	55.10
From Pastoral Charges Del. Conf. Sent to Board of Pension and Relief	411.00
Board of Pension & Relief 1935 Balance	51.56

Total \$4345.65

DISBURSEMENTS

To Preachers 452½ Years rate 3.	\$1357.50
To Widows 868 Years rate 3.	2604.00
To Children 65¾ Years rate 3.	197.25
1% of Pastoral charge receipts for Special Relief	25.74
Check Protest Fees	2.45
Protest Check Paid	11.13
J. W. Parker expenses	1.38
C. E. Brown expenses	3.75
Balance held in reserve	142.45
Total	\$4345.65
Minimum Annuity Rate	\$12.00
Annuity Rate paid this year	3.00
Rate Fixed by the Annual Conference	\$12.00

Vital Statistics

Number of Retired Ministers	15
Number of Widows	41
Number of Children	27
Total Number of Claimants	83

Years of Service

Retired Ministers	452½ Years
Widows	868 Years
Children	65¾ Years
Total Years Claimed	1386¼

Claims upon the Delaware Conference 1386¼ Years Annuity rate is \$12.00

List of Officers of the Conference Stewards

President, Rev. J. W. Parker, New Port, Delaware.
 Treasurer, Rev. C. W. Pullett, 1604 Providence Road, Chester, Pa.
 Secretary, C. E. Brown, 807 S. 16th St., Philadelphia, Pa.
 Assistant Secretary, D. James Pinkett, Princess Anne, Maryland.

Statement of Distribution to Retired Ministers

Name and Address		Years counted	Annuity	Total	Paid First Quarter
1	Anderson, C. L.	23	\$ 69.00	\$ 69.00	\$ 17.25
2	Chase, Abraham	37	111.00	111.00	27.75
3	Coleman, G. B.	27	81.00	81.00	20.25
4	Coleman, R. H.	35	105.00	105.00	26.25
5	Coleman, T. B. H.	41	123.00	123.00	30.75
6	Moore, W. J.	31	93.00	93.00	23.25
7	Nichols, E. H.	40	120.00	120.00	30.00
8	Parker, S. T.	38	114.00	114.00	28.50
9	Robinson, P. E.	8	24.00	24.00	12.00
10	Scott, J. H.	48	144.00	144.00	36.00
11	Stewart, Thomas D.	11½	34.50	34.50	17.25
12	Shockley, C. W.	16	48.00	48.00	24.00
13	Townsend, G. T.	51	153.00	153.00	33.25
14	Winder, Charles W.	22	66.00	66.00	16.50
15	Waters, S. A.	24	72.00	72.00	18.00
Total		452½	\$1357.50	\$1357.50	\$ 361.00

Statement of Distribution to Widows

Name and Address	Years Served With Husband	Years on Three-fourths Basis	Annuity	Total	Paid First Quarter
1 Adams, Mrs. J. K.	33	24¾	\$ 74.25	\$ 74.25	\$ 18.56
2 Amos, Mrs. A. S.	13	9¾	29.25	29.25	14.62
3 Bean, Mrs. E. H.	2	1½	4.50	4.50	2.25
4 Bean, Mrs. W. I.	9	6¾	20.25	20.25	10.12
5 Blake, Mrs. J. H.	28	21	63.00	63.00	15.75
6 Bond, Mrs. John W.	47	35¼	105.75	105.75	26.47
7 Boland, Mrs. L. Elizabeth	31	23¼	69.75	69.75	17.43
8 Brown, Mrs. J. R.	40	30	90.00	90.00	22.50
9 Cook, Mrs. Joseph E.	26	19	58.50	58.50	14.62
10 Cook, Mrs. J. W.	27	20¼	60.75	60.75	15.93
11 Cox, Mrs. Lewis Y.	23	17¼	51.75	51.75	12.93
12 Davis, Mrs. C. E.	13	9¼	27.75	27.75	13.87
13 Davis, Mrs. Sarah E.	12	9	27.00	27.00	13.50
14 Deakins, Mrs. L. W.	37	27¾	83.25	83.25	22.63
15 Dickerson, Mrs. Willis C.	21	15¾	47.25	47.25	22.63
16 Downes, Mrs. C. W.	16	12	36.00	36.00	18.00
17 Downes, Mrs. George W.	30	22½	67.50	67.50	16.88
18 Dunn, Mrs. Jacob C.	17	12¾	38.25	38.25	19.12
19 Edwards, Mrs. P. E.	13	9¾	29.25	29.25	14.62
20 Gillis, Mrs. F. C.	3	2¼	6.75	6.75	3.38
21 Hollis, Mrs. G. R.	4	3	9.00	9.00	3.25
22 Holland, Mrs. J. R.	39	29¼	87.75	87.75	21.93
23 Hughes, Mrs. Bessie D.	29	21¾	65.25	65.25	16.31
24 Hutchins, Mrs. Charles H.	2	1½	4.50	4.50	2.25
25 Jeffers, Mrs. Jacob A.	11	8¼	24.75	24.75	12.38
26 Johnson, Mrs. Mayme P.	19	14¼	42.75	42.75	21.38
27 King, Mrs. W. N.	9	6¾	20.25	20.25	10.12
28 Martin, Mrs. Daniel W.	14	10½	31.50	31.50	15.75
29 Monroe, Mrs. H. A.	22	16½	49.50	49.50	24.75
30 Moore, Mrs. C. W.	26	19½	58.50	58.50	14.62
31 Moore, Mrs. Noah W.	18	13½	40.50	40.50	20.25
32 Murphy, Mrs. M. H.	20	15	45.00	45.00	22.25
33 Nichols, Mrs. J. L.	8	6	18.00	18.00	9.00
34 Norwood, Mrs. Margaret J.	37	27¾	83.25	83.25	22.37
35 O'Connell, Mrs. Pazavia	41	30¾	92.25	92.25	23.12
36 Palmer, Mrs. W. R. A.	4	3	9.00	9.00	9.00
37 Perry, Mrs. William B.	27	20¼	60.75	60.75	15.18
38 Price, Mrs. Perry W.	25	18¾	56.25	56.25	14.06
39 Purnell, Mrs. Henry R.	18	13½	40.50	40.50	20.25
40 Reed, Mrs. M. L.	37	27¾	83.25	83.25	22.31

Statement of Distribution to Widows—Continued

Name and Address	Years Served With Husband	Years on Three-fourths Basis	Annuity	Total	Paid First Quarter
41 Rideout, Mrs. D. A.	15	11 $\frac{1}{4}$	33.75	33.75	16.87
42 Robins, Mrs. Lewis T.	8	6	18.00	18.00	9.00
43 Rogers, Mrs. E. E.	37	29 $\frac{1}{4}$	87.75	87.75	21.93
44 Snead, Mrs. H. C.	17	12 $\frac{3}{4}$	38.25	38.25	19.12
45 Snowden, Mrs. N. B.	20	15	45.00	45.00	22.50
46 Stewart, Mrs. W. L.	4	3	9.00	9.00	4.50
47 Thompson, Mrs. Moses A.	19	14 $\frac{1}{4}$	42.75	42.75	21.37
48 Tindley, Mrs. C. A.	26	19 $\frac{1}{2}$	58.50	58.50	14.62
49 Tomlinson, Mrs. F. L.	15	11 $\frac{1}{4}$	33.75	33.75	16.87
50 Turner, Mrs. W. H.	2	1 $\frac{1}{2}$	4.50	4.50	2.25
51 Wallace, Mrs. R. H.	20	15	45.00	45.00	22.50
52 Waters, Mrs. J. E.	14	10 $\frac{1}{2}$	31.50	31.50	15.75
53 Waters, Mrs. Robert J.	18	13 $\frac{1}{2}$	40.50	40.50	20.25
54 Waters, Mrs. Roswell	7	5 $\frac{1}{4}$	15.75	15.75	7.87
55 Webb, Mrs. Mary A.	35	26 $\frac{3}{4}$	78.75	78.75	19.68
56 White, Mrs. Isaac H.	33	24 $\frac{3}{4}$	74.25	74.25	18.56
57 Rogers, Mrs. W. J.	8	6	18.00	18.00	9.00
58 Deshields, Mrs. S. F.	7	5 $\frac{1}{4}$	15.75	15.75	7.88
Totals					\$970.86

Statement of Distribution to Children

Name of Mother or Guardian Name of Child	Age of Child Last Birthday	Father's Effective Years	Years on One- fourth Basis	Annuity	Total	Paid First Quarter
Davis, Mrs. Sarah—						
Susie	16 12	3		\$ 9.00	\$ 9.00	\$ 4.50
Dorothy	12 12	3		9.00	9.00	4.50
Betty	11 12	3		9.00	9.00	4.50
Marion	9 12	3		9.00	9.00	4.50
Gillis, Mrs. F. C.—						
Wellington	17 3		$\frac{3}{4}$	2.25	2.25	1.13
Homer	15 3		$\frac{3}{4}$	2.25	2.25	1.13
Lycurgus	12 3		$\frac{3}{4}$	2.25	2.25	1.12
Johnson, Mrs. Mayme—						
Francis	14 19	4	$\frac{3}{4}$	14.25	14.25	7.12
Roma Quinn	10 6	1	$\frac{1}{2}$	4.50	4.50	2.25
Jean Quinn	7 6	1	$\frac{1}{2}$	4.50	4.50	2.25
Showell, Mrs. Della—						
Deborah	16 7	1	$\frac{3}{4}$	5.25	5.25	2.62
Ruth	14 7	1	$\frac{3}{4}$	5.25	5.25	2.62
Esther	10 7	1	$\frac{3}{4}$	5.25	5.25	2.65
Tomlinson, Mrs. F. L.—						
Floyd L.	17 15	3	$\frac{3}{4}$	11.25	11.25	5.62
Rosella M.	5 15	3	$\frac{3}{4}$	11.25	11.25	5.62
Waters, Mrs. J. E.—						
Rosa F.	15 14	3	$\frac{1}{2}$	10.50	10.50	5.25
Mary L.	14 14	3	$\frac{1}{2}$	10.50	10.50	5.25
Waters, Mrs. Roswell—						
Arvilla	17 7	1	$\frac{3}{4}$	5.25	5.25	2.62
Roswell	16 7	1	$\frac{3}{4}$	5.25	5.25	2.62
Anna	12 7	1	$\frac{3}{4}$	5.25	5.25	2.62
Calvin	11 7	1	$\frac{3}{4}$	5.25	5.25	2.62
Hargis, Rev. D. H.—						
Ruth Shelton	17 28	7		21.00	21.00	10.50
Rogers, Mrs. W. J.—						
Florida	9 8	2		6.00	6.00	3.00
Delma	6 8	2		6.00	6.00	3.00
Wardie, W.	5 8	2		6.00	6.00	3.00
Vera	3 8	2		6.00	6.00	3.00
Shirley	2 8	2		6.00	6.00	3.00

ANNIVERSARIES AND SUNDAY SERVICES

April 1st, 7:30 P. M.

Evangelistic Service, Rev. Howard R. Coleman.

8:30 P. M.—Greetings, Dr. R. G. Waters, Presiding.

On behalf of City, Mayor S. Davis Wilson.

On behalf of Church, C. E. Brown.

On behalf of Other Denominations, Dr. W. H. R. Powell.

Response, by N. W. Moore, Jr.

Address by Dr. A. P. Shaw, Editor of the Christian Advocate, S. W. Edition.

Address by Major R. R. Wright, Sr., Pres. of the Citizens and Southern Bank, Philadelphia, Pa.

9:00-10:00 P. M. Board of Temperance, Prohibition and Public Morals, Rev. W. N. Ross, Presiding.

Speaker, Dr. Clarence True Wilson. Subject, The Unrepealed Problem.

April 2nd, 4:00 P. M.

Missionary Sermon, by Rev. Sydney M. Emptage. Rev. C. D. Gerald, Presiding.

7:00—Evangelistic Service, Rev. Howard Coleman.

8:00-9:30—Anniversary of the Woman's Home Missionary Society. Mrs. L. B. Jewett, presiding. (See Special Program)

9:30—Board of Hospital, Homes and Deaconess Work. Rev. W. L. D. Lyght, presiding. Dr. N. E. Davis speaker.

April 3rd, 4:00 P. M.

Anniversary of the Woman's Foreign Missionary Society. Mrs. Maud Thompson, presiding. (See Special Program)

7:00 P. M.—Evangelistic Service, Rev. Howard R. Coleman.

8:00—Anniversary, Board of Education. Rev. E. H. Crampton, presiding. Speaker, Dr. W. J. Davidson.

9:00—Anniversary of the Board of Home Missions and Church Extension. Rev. C. D. Gerald, presiding. Speaker, Dr. W. A. C. Hughes.

Saturday, April 4th, 1936.

Afternoon Session.

5:00 P. M. Youths' Conference. Business Session. John Simmons M. E. Church.

Evening Session 8:00 P. M.

Speaker, Senator Gerald P. Nye. Subject, Peace. Dr. E. W. Brewster, presiding.

Sunday, April 5th, 1936.

9:00 A. M.—Love Feast, Revs. J. I. Peaco, G. T. Fields, J. S. Coulbourn.
 10:30 A. M.—Sermon, by Bishop E. G. Richardson, D.D. LL.D. Text
 Ephesians 3—19 "And to know the love of Christ which passeth knowledge."

Choirs to Sing During Conference

Wednesday Evening, April 1, 1935—Merchantville, N. J., 8 P. M.
 Thursday Evening, April 2, 1936—Janes M. E. Church, 8 P. M.
 Friday Evening, April 3, 1936—John Simmons Church, 8 P. M.
 Saturday Evening, April 4, 1936—St. John's M. E. Church, Newark,
 N. J., 8 P. M.
 Sunday Morning, April 5, 1936—10:30, Tindley Temple Senior Choir;
 11:00, Brotherhood Chorus.
 Sunday Afternoon, April 5, 1936—3:00, St. Mark's M. E. Church, Mont-
 clair, N. J.
 Sunday Evening, April 5, 1936—8:00, Haven M. E. Church.

Special.

Thursday, April 2—8 P. M., Meeting of Lay Conference (United Session)
 at Wesley A. M. E. Zion Church, 15th and Lombard Sts. H. S. Wilson, presi-
 dent.

Sunday Preaching Assignments

Jones Tabernacle A. M. E. Church, Rev. J. E. Dunn, 10:30 A. M.
 Union Baptist Church, Dr. J. W. Haywood, 10:30 A. M.
 Union Baptist Church, Rev. J. W. Elbert, 8:00 P. M.
 Shiloh Baptist Church, Rev. W. A. T. Miles, 10:30 A. M.
 Bethel A. M. E. Church, Rev. O. H. Spence, 8:00 P. M.
 Allen A. M. E. Church, Rev. D. G. Waters, 10:30 A. M.
 Varick A. M. E. Z. Church, Rev. W. H. Mears, 10:30 A. M.
 Metropolitan Community Church, Rev. J. O. Stanley, 8:00 P. M.
 Union A. M. E. Church, Rev. C. B. Miles, 10:30 A. M.
 Union A. M. E. Church, Rev. J. A. Fassett, 8:00 P. M.
 Zion Baptist Church, Rev. B. B. Carson, 8:00 P. M.
 Wesley A. M. E. Zion, Rev. J. W. Thomas, 10:30 A. M.
 Wesley A. M. E. Zion, Rev. C. T. Covington, 8:00 P. M.
 Zoar M. E. Church, Rev. M. C. Anderson, 10:30 A. M.
 John Wesley M. E. Church, Rev. R. C. Hughes, 10:30 A. M.
 Haven M. E. Church, Rev. B. B. Carson, 10:30 A. M.
 Janes M. E. Church, Rev. W. E. Stanley, 10:30 A. M.
 Mt. Zion M. E. Church, Rev. I. R. Elzey, 10:30 A. M.
 Allen A. M. E. Church, Rev. R. G. Waters, 8:00 P. M.
 St. Matthew's A. M. E. Church, Rev. J. O. Lockman, 10:30 A. M.
 Camphor M. E. Church, Rev. Roland Grant, 10:30 A. M.
 Peniel M. E. Church, Rev. C. W. Derrickson, 10:30 A. M.

REPORT OF BOARD OF CHURCH AID AND HOME MISSIONS.

Dover District.

Receipts from charges: Dover, \$25.00; N. Berlin, \$20.00; Townsend, \$15.00; Milford, \$10.00; Still Pond, \$8.00; Coleman, \$8.00; Fairlee, \$8.00; Rock Hall, \$8.00; Pomona, \$8.00; Laurel, \$3.00; Mardela, \$10.00; Delmar, \$10.00; Nassau, \$8.00; Lewes, \$10.00; Trinity, \$7.00; Newark \$5.00; So. Berlin, \$5.00; Smyrna, \$8.00; Clarksville, \$5.00; Harrington, \$3.00; Sassafras, \$3.00; Crumpton, \$2.00; Bridgeville, \$10.00; Bridgeville Ct., \$15.00; Seaford, \$10.00; Lincoln, \$7.00; Melltoto, \$2.00; Galena, \$5.00; Millington, \$5.00. Total, \$253.00.

Paid out: Deficit, 1935, \$96.07. Supplies, to E. A. Yeakel, \$6.68; Cecilton Note, \$33.00; Insurance, Cecilton Property and District Parsonage, \$21.00; Repairs, District Parsonage, \$14.98; Extra District travel, \$60.00; Telephone and Telegrams, \$25.00; Bonding Treasurer, \$10.00; On moving E. M. Neals, \$10.00; J. W. Wallace, \$8.00; Postage, \$12.00; Printing Schedules, \$12.00. Total, \$308.73. Received, \$253.00. Deficit, \$55.73.

F. H. BUTLER.

Easton District.

Receipts from charges: Aireys, \$2.00; Barclay, \$—; Beckwith, \$6.00; Cambridge, Waugh, \$25.00; Cambridge Ct., \$5.00; Carmichaels, \$3.00; Centreville, \$10.00; Centreville Ct., \$5.00; Chapel, \$3.00; Church Creek, \$10.00; Church Hill, \$2.00; Cordova, \$—; Crapo, \$4.00; Denton, \$3.00; Easton, \$10.00; Easton Ct., \$1.00; East New Market, \$7.00; East New Market Ct., \$—; Federalsburg, \$5.00; Golden Hill, \$3.00; Greensboro, \$2.00; Hurlock, \$10.00; Linkwood, \$—; Marydel, \$6.00; McDaniel, \$2.00; Miles River, \$3.00; Oxford, \$4.00; Preston, \$5.00; Ridgely, \$5.00; Royal Oak, \$15.00; Stevensville, \$10.00; St. Michaels, \$5.00; Taylors Island, \$—; Trappe, \$10.00; Vienna, \$3.00; Williston, \$4.00; Wittman, \$5.00. Total collected, \$193.00.

Expenditures: Bonding Conference Treasurer, \$10.00; Moving E. M. Neals, \$10.00; To P. R. Brown, \$5.00; To F. R. Richardson, \$2.00; To C. T. Wilson, \$2.00; To C. B. Miles, \$5.00; To Centreville Church, \$5.00; Printing Schedules, Apportionment Blanks, Pastor's Report Blanks for District Conference, Efficiency Conference Programs, District Steward's Report Blanks, \$41.37; Moving and Settling District Superintendent, minor repairs and cleaning District Parsonage, \$100.25; Telephones and Telegrams, \$37.47; Area expense, \$10.00; Extra District Travel, \$17.11; Entertaining and attending Cabinet Meetings and Conventions, \$33.81. Total \$276.01. Deficit, \$83.01.

E. O. PARKER, D. S.

Philadelphia District.

Receipts from charges: Ossining, (by Conf. Treas.) \$3.00; Haven, \$65.00; East Germantown, \$5.00; Germantown, \$65.00; Zoar, \$35.00; John Wesley (Phila.), \$15.00; John Simmons, \$5.00; Newark, \$13.00; Montclair, \$15.00; Trenton, \$8.00; White Plains, \$10.00; Tindley Temple, \$50.00;

Camphor, \$5.00; Bethesda, \$1.00; Peniel, \$7.00; Mt. Zion, \$15.00; Frankford, \$2.00; Orange, \$2.00; John Wesley (Bk), \$5.00; Brooks, \$4.00; Newman, \$5.00. Total Receipts, \$335.00.

Disbursed: Butler, \$10.00; Frankford, \$10.00; Jersey City, \$50.00; New Rochelle, \$25.00; John Wesley (Bk), \$10.00; Help to move Rev. E. M. Neals, \$5.00; Arthur Reeder, Int. on note, \$3.76; Telephone, \$38.68; Printing, \$32.25; Extra travel, \$61.70; Stationery and stamps, \$20.45; On Arthur Reeder note, \$30.00; Bonding Conference Treasurer, \$10.00. Total Disbursements, \$306.84. Balance, \$28.16.

Balance was turned over to J. H. Scott, Treasurer of Conference Board of Church Aid and Home Missions.

J. T. FLETCHER, D. S.

Salisbury District.

Receipts: Crisfield-Shiloh, \$10.00; Deals Island, \$5.00; Greenwood, \$5.00; Keller, \$2.00; Kingston, \$9.00; Marion, \$3.00; Mt. Vernon, \$2.00; Oriole, \$5.00; Pocomoke City, \$15.00; Princess Anne, \$9.00; Quantico, \$9.00; Salisbury-John Wesley, \$10.00; Salisbury-Whites Temple, \$1.00; White Haven, \$10.00; Withams, \$1.00. Total, \$110.00.

Disbursements: Bonding Conference Treasurer, \$10.00; Travel expenses, J. A. Klah to meeting of Board of Control, Home for the Aged, \$15.00; Telegrams and Telephone, \$46.00; Stationery and Postage, \$22.00; Extra travel on district, attending to business pertaining to Union Asbury, Crisfield and Handy Memorial, Marion Station, Md., \$15.00; Attending Cabinet Meetings, \$5.00; Balance of travel expenses—Delegate to Evanston, Ills., \$6.00. Total Disbursements, \$119.00. Deficit, \$9.00.

JAMES M. DICKERSON.

Wilmington District.

Receipts from charges: Atlantic City, \$20.00; Hamilton Memorial, \$5.00; Bridgeton, \$5.00; Burlington, \$—; Buttonwood, \$—; Camden, \$5.00; Cape May, \$—; Chester, Grace & Darby, \$—; St. Daniels, \$25.00; Siloam, \$4.00; Delair, \$5.00; Delaware City, \$—; Elkton, \$1.00; Fordsville, \$5.00; Grenloch & Rhodes, \$1.00; Lawnside, \$5.00; Merchantville, \$5.00; Middletown, \$5.00; Mt. Holly, \$2.00; New Castle, \$—; Newport, \$—; Ocean City & Absecon, \$—; Odessa & St. George's, \$5.00; Pleasantville, \$—; Port Norris, \$5.00; Quinton & Springtown, \$2.00; Salem, \$5.00; Wilmington, Ezion, \$85.00; Haven, \$—; Mt. Carmel, \$—; Mt. Joy, \$15.00; St. Peters, \$—; Woodbury, \$5.00. Total Receipts, \$215.00.

Expenditures: Bonding Conference Treasurer, \$10.00; Lawyers Fee for Cape May, \$10.00; To Bishop E. G. Richardson for E. M. Neals expense, \$15.00; Stationery and Postage, \$38.02; Printing, \$27.65; Telephone, \$47.63; Moving expenses, \$100.00; Extra travel to funerals, various meetings, etc., \$46.00; To Rev. E. M. Neals, \$5.00. Total Expenditures, \$299.30. Deficit, \$84.30.

S. J. HORSEY.

**ANNUAL REPORT OF THE DELAWARE CONFERENCE BOARD OF
HOME MISSIONS AND CHURCH EXTENSION**

Record of Receipts and Disbursements from April 20, 1935 to April 1, 1936.

Maintenance

April 20, 1935	\$ 337.50	
July 20, 1935	284.65	
Sept. 3, 1935	53.60	
Oct. 21, 1935	396.25	
Oct. 31, 1935	58.00	
Jan. 20, 1936	388.75	
		\$1518.75
Total		\$1518.75

Church Extension

Loans Recommended:

Thirkield M. E. Church, Jersey City, N. J.	\$1200.00	
White Plains, N. Y.	2500.00	
Charles Wesley M. E. Church, Centreville, Md. . .	585.00	
Waters New Zion M. E. Church, Laurel, Del.	1000.00	
Mt. Carmel M. E. Church, Wilm., Del.	600.00	\$5885.00

Total Maintenance Received, \$1518.75.

Total Loans and Donations Recommended, \$5885.00.

April 2nd, 1936.

JOSEPH D. BRINKLEY, President.
DR. W. HARVEY BARNES, Treasurer.
JOSEPH E. A. JOHNS, Secretary.

REPORT OF WORLD SERVICE COMMISSION.

The World Service Commission begs to submit the following report:

WHEREAS, if the Home Mission agencies were suddenly to discontinue this work, millions of boys and girls now being reached by Christian Education would grow up entirely outside of the church in ignorance of the most simple Biblical truths and stories, untaught in the principles of Christian ethics. Many churches would close their doors and be up for sale. What would be true in America would also be true in foreign fields, if the work of our Foreign Mission Board were to cease for the lack of support.

We would not be true to the program and spirit of John Wesley, who realized that the world was his parish. We would be untrue to the spirit of our master, who gave Himself to save the world. In face of this compelling challenge, it is imperative that we as members of the Delaware Conference should be willing to shoulder our responsibility in this world-wide program.

THEREFORE, BE IT RESOLVED, in order that we may carry our share of responsibility for the educational and connectional work of the church, that we assume as our goal twenty-one thousand four hundred and sixty-seven dollars (\$21,467.00) as our goal for the ensuing year, and that the amount be apportioned to charges to be raised monthly, and be sent to the World Service office.

C. W. DERRICKSON
J. LEE SAWYER
E. O. PARKER
T. H. WOODLEY.

REPORT OF THE COMMITTEE ON THE STATE OF THE CHURCH.

Your committee on the State of the Church find many perplexing problems, herculean tasks confronting the Christian Church in times like these. The changes have been so very swift and radical within the last few years that one can scarcely make intelligent observations of such panoramic views as now pass before us.

Economic and industrial conditions and the present methods of caring for the poorest among us have a tendency to increase the shiftless classes and at the same time make it more and more difficult for the church to carry on financially in a satisfactory manner.

The social and industrial conditions as affected by the laboring classes and capitalists furnish the church of to-day a challenge she has not yet met. These upheavals are creating a bitterness and a communistic spirit that tends to threaten the very foundations of our good government. We believe, however, that there is yet "balm in Gilead."

The feelings of race prejudice and nationalism are taking on new forms which the Christian Church is endeavoring to define and properly adjust by setting up certain religious units among the nations and the race groups. We might well say that the whole world is seriously ill, but it can be cured. The Methodist Episcopal Church is endeavoring to share with other churches and Christian agencies the responsibility in making a new and better world to live in.

We, the members of the Delaware Conference, are resolved to commit ourselves and our all unreservedly and joyfully to our total task and will not quit till the kingdoms of this world become the Kingdom of our Lord and of His Christ.

Faithfully submitted,

J. H. NUTTER
MALACHI RAISIN
WILLIAM H. MEARS
S. J. HORSEY
W. C. THOMPSON.

REPORT OF SOCIAL SERVICE COMMITTEE.

"Righteousness exalteth a nation, but sin is a reproach to any people," so says the Holy Scripture. If, somehow, present-day society could really believe this, its welfare would be guarded with all diligence, and those influences that work havoc with the people of our land, would be restrained.

Your committee desires to remind you of the fact that in this modern world, infidelity is rampant; and where this condition obtains, maladjustments in human society will be prevalent.

We recommend that our Churches sound a note of certainty as regards the fundamental doctrines of our Christian Faith, and do all they can to help the people to recapture the sense of God's reality.

We deplore the gambling craze abroad in the land; for we are well aware that it undermines moral character, and develops a mental attitude favorable to getting a livelihood in the easiest way possible. Local authorities should be called upon to suppress places where it is carried on. We regret also, that in some quarters it has been suggested that number playing be legalized.

We urge our Christian groups to warn our people not to fall into this sin.

The Churches preach the Fatherhood of God and the Brotherhood of man. We therefore call upon them to do their utmost to bring about a practical application of this doctrine.

Especially do we direct attention to Lincoln Sunday; asking our Churches to hold inter-racial meetings in the several Communities for the purpose of bringing about a better understanding of the race problem.

We regret the misleading advertisements in some of our daily papers, and on bill-boards, and on placards in busses and trolley-cars directing the minds of the people to cigarettes and strong drink in such a way as to suggest that their usage is quite beneficial. We trust that those who are interested in human welfare will counteract this publicity by such educational methods they can press into service.

We regret that treaties are no longer binding among some of the nations of the world, and so they are building mighty armaments at tremendous cost.

We commend all efforts looking toward the reduction of armaments and call upon the Christian people everywhere to pray that the nations of the world will learn the utter futility of war and outlaw it as an instrument of national policy.

In conclusion, we wish to call attention to the fundamental unit of human society, namely, the family; and suggest that the parents do their part to hold high ideals before the members of their families so they can contribute toward the development and enrichment of the religious, educational, political, and social life of our nation and thereby hasten a better environment in which people may live.

C. E. KINCADE
T. H. KIAH
W. H. MEARS
S. A. WATERS
E. W. DEAN.

REPORT OF PRINCESS ANNE SCHOOL MINISTERIAL TRAINING.

The Princess Anne School of Ministerial Training has realized very definite results during the past quadrenium; these have centered around its work for The Accepted Supply Pastors, The Under Graduate and Graduate Students.

The attendance of The Accepted Supplies has increased 100%; the ages of whom range from 45 years to 60 years, no more earnest and conscientious group is to be found among us in their devotion to their studies and their search for ideals.

All the young men in the Courses of Study have met the Disciplinary requirement of Scholarship and about 75% have had both College and Seminary training; to these have come a new meaning of life and a deeper consecration. A Graduate Seminar has also been established, 80% of whom are of College and Seminary grade; these also have realized the need of renewed and continuous study, in order not only for mere knowledge sake, but that they may more efficiently give themselves in the light of their new knowledge.

Many of these men come from exceedingly poor charges in which too often they have the bare necessities of life, but these they count a spiritual luxury, for in them they seem to find not only the real point of contact with those to whom they administer, but even more important the spirit of Christ; and in whose sacrifices and sufferings they share and find their greatest joy and reward.

None the less commendable has been the comradeship and service of the instructors and special lecturers; these Godly men have in a most beautiful way silently imparted a spiritual power not to be estimated in terms of figures and graphs but in the deepening and enrichment of the lives of the Students who have found the highest meaning of life in serving others.

The School is greatly indebted to the Commission for making this work possible and especially for the love and devotion to this cause of its Educational Director, Dr. Allan MacRossie.

FREDERICK J. HANDY, Dean.

REPORT OF THE MANAGER.

The Annual Report of Ernest Lyon, Manager for the Summer School of Ministerial Training held under the direction of the General Conference Commission on Course of Study of the Methodist Episcopal Church, convened at Princess Anne Academy, Princess Anne Maryland, from July 23rd to August 4, 1935.

1. Number of Students in the Conference Course of Study	20
2. Number of Accepted Supplies	19
3. Number of Post Graduates	6
4. Number of Professors in attendance	16
5. Number of Lecturers in attendance	3
6. Number of visiting Superintendents in attendance	8
7. Visiting townspeople	130

Total 202

Receipts.

1. From Dr. Allan MacRossie, Executive Secretary, to Manager, \$175.00 and to Dean, \$135.00	\$310.00
2. S. J. Horsey, Supt. of Wilmington District	73.00
3. F. H. Butler, Supt. Dover District	40.00
4. A. E. Love, Supt. Washington District	77.00
5. A. Hall Whitfield, Alexander District	37.00
6. J. T. Fletcher, Supt. Philadelphia District	88.00
7. J. D. Brown, Supt. South Baltimore District	19.00
8. A. J. Mitchell, Supt. North Baltimore District	40.00
9. E. O. Parker, Supt. Easton District	30.00
10. J. M. Dickerson, Supt. Salisbury District	45.00
11. Sunday collections	8.16
12. Monday night concert	8.00
Total income	\$775.16

Disbursements.

1. Honorarium for guest lecturer	\$ 75.00
2. Expenses allowed for graduate students and lecturer	60.00
3. Expenses for instructors' board and transportation	300.00
4. Transportation of students	190.00
5. Incidents—visiting conference, long distance calls, telegrams, postage and office work	44.65
6. To Dr. Kiah on old claim	22.80
7. Old indebtedness, viz; money advanced in the initial movement of the school	40.00
8. Past due to Crampton, McArthur, Johnson, etc.	8.00
9. Total disbursements	740.45
Amount of income	\$775.16
Amount of disbursements	740.45
Balance on hand	\$ 35.71

ERNEST LYON, Manager

HAMPTON T. JOHNSON, Asst. Manager.

Plan for Summer School and Board of Ministerial Training.

Summer School convenes at Princess Anne, Md., July 28, to Aug. 6,
1936 inclusive.

F. J. Handy Dean and Chairman of Board.

H. T. Johnson Registrar and Secretary.

Ernest Lyon Manager.

Lecturers.

(To be provided by the Commission—See announcements later).

To conduct graduate Seminary, Rev. W. J. Helm, D. H. Hargis.

(Subject "The person and work of Jesus Christ". For information see Dean).

**Course of Study.
Reception on Trial.**

- Delaware Conference—R. B. Thompson, Discipline Life of Wesley
 Delaware Conference—J. E. Dunn, American Methodism Bible Bio-
 graphy.
 Delaware Conference—F. J. Handy, College Credits.
 Washington Conference—J. S. Carroll, College Credits.

First Year.

- Delaware Conference—E. H. Crampton, Teachings of Jesus.
 Delaware Conference—L. H. McArthur, The Work of Preaching.
 Delaware Conference—T. H. Kiah, Psychology of Religious Experiences.
 Washington Conference—E. A. Haynes, Abingdon Bible Commentary.

Second Year.

- Washington Conference—J. H. Jenkins, Abingdon Bible Commentary.
 Washington Conference—R. W. S. Thomas, Church History.
 Washington Conference—Rev. Green, Religious Education.

Third Year.

- Delaware Conference—D. W. Henry, Paul and his Epistles.
 Delaware Conference—F. J. Handy, Introduction to Philosophy.
 Washington Conference—R. M. Williams, Religions of Mankind.
 Washington Conference—J. S. Carroll, The Pastoral office.

Fourth Year.

- Delaware Conference—W. A. T. Miles, Outlines of Christian Theology.
 Delaware Conference—D. H. Hargis, Doctrine of God.
 Delaware Conference—J. E. Dunn, The Christian Missions in Modern
 World.
 Washington Conference—E. Lyon, The Individual and the Social Order.
 Washington Conference—C. Y. Trigg, God and Ourselves.

Committee on Graduate Work appointed by the Annual Conference.

- K. L. Jackson, W. N. Ross, H. R. Coleman, J. H. Russum.

GRADUATE COURSES OF STUDY

By the Commission on Courses of Study.

- Course 1. Studies in the Johannine writings
By Prof. Chester Warren Quinby.
- Course 2. Jeremiah—The Man and the Book
By Prof. Clyde E. Wildman.
- Course 3. Modern thought in its bearing on Religion
By Prof. Lugar R. Eckardt.
- Course 4. The Person and Work of Jesus Christ
By Prof. Edwin Lewis.
- Course 5. The Religion and Theology of Paul
By Godfrey Tretze.
- Course 6. Philosophy of Religion
By Prof. Edgar S. Brightman.
- Course 7. World Trends and Christian Forces
By Prof. W. D. Schermerhorn.
- Course 8. The Holy Spirit in Christian Life and thought.
By Prof. W. G. Chanter.

RESOLUTIONS.

"Graduate Seminar".

RESOLVED that we offer to all students who have completed the Conference Course of Study and any others who may desire it a Scholarship to the Summer School: This Scholarship includes the payment of registration and board for one week at the School.

The above Scholarship will require of the student the election of one or more of the graduate courses offered by the commission and a minimum of 8 hours a day of intensive study during the period designated.

2—RESOLVED that we request the Publishing Committee of our Conference to publish in the Minutes—The graduate courses offered by the commission on Conference Courses of Study.

FREDERICK J. HANDY.

**ANNUAL REPORT OF BOARD OF EDUCATION OF DELAWARE
ANNUAL CONFERENCE 1936.**

Significant advances have been made this year in regard to our Conference activities in the field of religious education. We are more certain with each passing year that our churches are being energized by training a new and better leadership, creating an appreciation for religious values, and fostering fellowship with both God and our Fellows. The limitation of our current budget prohibited the carrying out of some of the projects planned last summer.

Items of Interest.

There is time to mention only a few items of interest.

1. Rally Day

The early reports following Rally Day were rather discouraging. In December, however, several of our churches sent in their Rally Day offering and others took a special collection for the Rally Day fund. The total received to date is \$557.28. This offering is vital to our Conference program. While we note with gratitude a decided increase in this offering over that of last year, yet it is hoped sufficient additional Rally Day money is being reported at this Conference to realize the goal of \$1000. Summer Camps for children and Young People, special summer Sunday Schools will be established this summer, providing the \$1000. goal is reached.

2. Meetings

Two regular meetings of the Board are held during the year. One in Dover shortly after the Annual Conference. At this meeting activities for the summer are carefully worked out. Reports of leadership training schools are presented. The next meeting will be held at Dover, Delaware, Wednesday, June 3. The Annual meeting is held in January at Wilmington.

3. District Youth Conferences

One of the outstanding features of the work this year has been the Youth Conferences. On four of the districts a Youth Conference was held bringing together our young people irrespective of organizations. Program of discussions, worship, inspiration and fellowship characterized each Conference. We recommend heartily the continuance of this work.

4. The Work of Morgan College

A serious attempt is being made to maintain Morgan College under the auspices of the Methodist Episcopal Church. The President, Dr. J. C. Spencer and the Dean, John W. Haywood have devoted their energies during the years to reorganization of the curricula and courses. Buildings and equipment have been provided as the needs demanded and funds permitted.

From the President's office comes this statement regarding financial support from July 1, 1934 to June 30, 1935.
Given to the College—

State of Maryland subsidy		\$23,400.00
Methodist Episcopal Church		
Regular appropriation	\$2,000.00	
World Service	2,208.00	
St. Anonymous	907.00	\$ 5,115
		<hr/>
Students Paid		\$46,165.00
Church giving 22% of State Subsidy.		

The Registrar, Edward N. Wilson reports the following:

Enrollment for the First Semester.

By Classes	1935-1936.	Men	Women	Total
Senior		19	50	69
Junior		24	36	60
Sophomore		31	38	69
Freshman		78	90	168
Special		10	55	65
Unclassified			1	1
		162	270	432
Summer School, 1935		49	232	281
		211	502	713
By States				
Connecticut		1		1
District of Columbia		2		2
Georgia		1	2	3
Illinois		1		1
Maryland		122	240	362
Baltimore City—	97 215			
Counties	25 25			
New Jersey		18	2	23
New York		2	3	5
North Carolina		1	3	4
Ohio		2	5	7
Oklahoma		1		1
Pennsylvania		3	5	8
Tennessee			1	1
Virginia		8	5	13
West Virginia			1	1
		162	270	432
By Religious Affiliation				
African Methodist Episcopal		46		
Baptist		110		
Catholic		30		
Church of God		1		
Community Church		13		
Congregational		1		
Episcopal		47		
Methodist Episcopal		155		
Presbyterian		25		
No affiliation		4		
Boarders		432		
Faculty Members	11			
Men	52			
Women	38			
	101			

We should be keenly alive to the necessity of more financial support for Morgan College on the part of the church. The figures set forth in this report show the small sum being given for the support of the College on the part of the church.

Recommendations.

1. The educational administration of the work of the Board is under the supervision of Dr. E. H. Brewster. The Delaware Conference is indeed fortunate to have the same competent leadership in this vital work as the Philadelphia and Wyoming Conferences. We have the fullest confidence in Dr. Brewster and highly endorse his work. We, therefore, respectfully ask Bishop Richardson to appoint Dr. Brewster for another year as our Director of Religious Education.

2. We recommend a large use of the "First Series of Courses of study for Leaders." These new courses are simple and non-technical, planned to reach the masses of church workers. Many of our religious workers have never had any systematic education for leadership. Neither have they been led to feel the need of any. Any one 16 years or more will find these courses stimulating and helpful in preparing for the service the church expects of you.

3. The National Methodist Youth Conference will meet again from September 3-7 at Evanston, Illinois. The 5 young people who attended two years ago received such great benefit that we believe our youth should be represented this coming September. We recommend that each district plan to send at least one delegate. It would be very desirable if this could be increased to two so that a total delegation of ten might represent us at Evanston.

4. Dyer Blair says "The best personality develops in situations where one can do creative things, can direct one's own efforts effectively and is encouraged to develop originality." The program of Christian education is rich in opportunities for creative experience. Our young people are encouraged to plan and conduct worship services and other meetings. And as a result of our teaching we expect our youth to take the initiative in building certain programs of Christian work and to maintain the Christian attitude in all matters pertaining to human relationships. We recommend to pastors, teachers, and other leaders the wisdom of this procedure.

For the Board of Education

EARL H. CRAMPTON, President
J. T. FLETCHER
A. C. SHOCKLEY
J. H. HAYWOOD.

**REPORT OF THE CONFERENCE DIRECTOR OF RELIGIOUS EDUCATION
TO THE ANNUAL DELAWARE CONFERENCE, APRIL 3, 1936.**

Dear Friends and Brethren:

The period since last April has been a busy one. It was my privilege to attend all five of the District meetings for the Sunday School and Epworth League. These were held at Crisfield, Smyrna, Easton, Montclair and Bridgeton, N. J. It was a grateful experience to meet young people, pastors, and older lay people in these conventions. The meetings were largely of an inspirational nature. It would be splendid if more training content could be put into them.

From June 13 to 15 a most constructive Institute on Church Vacation School work was held at Princess Anne. Under Brother Hughes' leadership about thirty were brought together in a most happy way for three days. The visitors brought lunches and the local Church furnished cooling drinks. (It was very warm weather.) On Sunday, the closing day, we had very interesting commencement exercises. The Institute was creative in its method. We met and built courses for the Vacation School. The course built for Juniors, entitled, "The Trial of Happiness" has been mimeographed and used in quite a number of Vacation Schools in several Conferences. This type of institute develops those participating. It is amazing how much leadership capacity is to be found in the people of our Churches.

Morgan College Institute again proved most valuable. Our Delaware Conference delegation was not as large as we had hoped. We should seek to remedy this that more of our young people may have the advantage of a week of Institute life. The work of the Institute was upon a high level, and the character and spirit of the students could not be excelled.

In the Fall, attention was given to the work of training. Group schools were held in Wilmington, Bridgeton, Newark, and Brooklyn. A brief one day institute was held at Merchantville. A School was held at Zoar Church, Philadelphia, enrolling 60 students.

Training Classes have been conducted by Pastors in different parts of the Conference. Those enrolling in the group schools numbered 290; number receiving credit, 259.

I attended three of the five District Conferences in the fall, namely, at Denton, Dover and Brooklyn. These, I felt, were very profitable.

A feature of our work this year has been the development of District Youth Conferences. They were held at Bridgeville, Delaware; East New Market, Princess Anne, and at St. Daniel's Church, Chester. These meetings were characterized by a predominate attendance of youth, fruitful discussion of significant problems; worship services, guided recreation, and a fellowship banquet. There was a definite registration, the cost being kept to a minimum. We believe there is a bright future for these gatherings of our youth.

It has been a real joy to be present at Sunday preaching services in some of the Churches. I have served the following Churches in this way, namely, Mt. Zion, Philadelphia; Haven, Philadelphia; White Temple, Salisbury; Princess Anne; North Berlin; South Berlin; Newark; Mont Clair

and Dover, Delaware. These visits are always the occasion of friendly contact—and are made with little or no expense to the Churches. My only regret is that there are not more Sundays in the year.

The Rally Day giving of the Conference was somewhat slow at first this year but has been gathering momentum. To date, \$557.28 has been received. By districts this is—Philadelphia, \$264.28; Easton, \$15.00; Wilmington, \$192.00; Dover, \$56.00; Salisbury, \$20.00. In addition \$50.00 has been received through special designation. The Director's expense in travel for this Conference year to date has been \$145.00.

I wish to express my appreciation to those Churches, such as, St. John's, Newark; John Wesley, Salisbury; Janes Memorial, Tindley Temple, Haven and Zoar, to name only a few, for the thought given to this offering.

Recommendations.

1. A Conference wide effort to introduce the First Series Training Course into every Delaware Conference Church. By District meetings of pastors and others to learn of this type of Training, this objective could be reached.
2. A further development of interracial experience especially for our young people. We can never be wrong in doing what is right. We are in harmony with the leading of Christ's spirit in doing this.

"The right is right
Since God is God
And right the day must win
To doubt would be disloyalty
And to falter would be sin."

3. The continuation of District Youth Conferences. I believe these hold great possibilities.
4. An annual Youth Conference at the time of the annual Conference as for the past two years.
5. The development of a budget for service, that is, an amount sufficient to carry forward projects such as bringing together pastors and others to a coaching conference on the First Series Courses.
6. Semi-annual meetings of the Conference Board for purposes of review, study and inspiration.

I wish to thank the District Superintendents for their most loyal support, the pastors and lay people of the Conference likewise. May the blessing of God rest upon all our efforts.

Respectfully submitted,

E. H. BREWSTER,

Conference Director.

**THE FIFTEENTH ANNUAL REPORT OF THE MANAGER OF THE
EPWORTH LEAGUE YOUNG PEOPLE AND CHURCH SCHOOL
INSTITUTE OF THE WASHINGTON AND DELAWARE
CONFERENCES HELD AT MORGAN COLLEGE,
AUGUST 12-19, 1935.**

The Church like the race moves forward on the feet of the youth. This truth impresses itself upon organized christianity today as never before and provokes the church to create a program of training comparable to give wise direction to these awakened consciousness of these young and active minds.

Co-operating with our own church, in its wise leadership in the field of Leadership training and the opportunities for inspiration and fellowship, the Washington and Delaware Conferences have carried for the past fifteen years this Christian Educational Program at Morgan College.

Last Summer's Institute was outstanding from several view points, first in the calibre of students attending. A more serious and spiritual minded group of young people was never assembled to study a Christian Educational program. These elements brought out the best in a very capable faculty.

Second, there was evidenced a deeper appreciation of the value of the work done by the support from the patronizing districts in the two conferences, five hundred and twenty-five dollars (\$525.00) were reported from the charges through the District Superintendents.

Third, Talent Night revealed a remarkable diversity of cultural ability among the students.

Fourth, The Commission showed themselves more ready and determined to promote this work than ever evidenced by their presence and concern.

Fifth, the deficit was reduced from \$474.12 (four hundred seventy-four dollars and twelve cents) to two hundred and fifteen dollars and twelve cents (\$215.12).

Sixth, thirty one churches were represented in the student body. These achievements point to greater success for the 1936 Institute. We acknowledge with grateful appreciation all the agencies which aided in contributing these results and pledge ourselves to carry on to the consummation of an adequate prepared leadership and a more effective program of Christian Education in the local church.

Apportionments.

The apportionment to each conference was four hundred and fifty dollars (\$450.00). The following is the amount raised by each conference:

Delaware Conference	\$254.00
Washington Conference	271.00
	\$525.00
Book Concern	6.49
Offerings	12.00
Concert	26.00
Registration	210.00
Central Office Registration	10.40
	\$789.89

Receipts from all Sources:

Paid on deficit	\$258.79
Central Office Registration	10.40
Expenses for 1935 Institute	520.70
	\$789.89
Present Deficit	\$215.43

Recommendations.

1. That we accept the dates August 17-23 as the dates of the Institute at Morgan College.
2. That each Conference accept an apportionment of four hundred and fifty dollars (450.00), and the District Superintendent be authorized to apportion the same to the charges.
3. That we urge every charge to send at least one delegate, and charges with one thousand and more members to send at least one for every one hundred members.
4. That the Pastors plan to spend the week at the Institute with the youth making this youth week throughout the Conferences.
5. That every charge report to the District Superintendent of the District the full amount apportioned to the charge by August 1, 1936.

Many thanks for the many courtesies shown and the cooperation given.

Respectfully submitted,

ALBERT J. MITCHELL, Manager.

HOME FOR THE AGED.

We, your committee, on the Home for the Aged come before this seventy-third session of the Delaware Annual Conference of the Methodist Episcopal Church now assembled with recommendations concerning the home located at Lawnside, New Jersey.

The committee has considered once more very carefully and sacredly the Lawnside Home, its possibilities, its present physical condition and adequacy for comfortable occupancy by those who would desire a home in their declining years. The committee has checked up on the tangible action taken by the conference by the proper committee invested with the authority to perform the request and wishes of the conference concerning the improvements and upkeep of the home.

The committee recommended last year, with your endorsement, First, that the superintendents of each district apportion certain sums to each charge for the maintenance of this home, and urge the raising of the same.

Second, that necessary repairs be made to the home that the home might be made more attractive for the comfort and care of those who may become inmates.

Our third recommendation was that repairs be made by whatever funds the trustees might have available, and that out of said funds the present matron, Mrs. Lulu Wilson, be compensated for her sacrificial service rendered as a care-taker.

We, your committee, find so far as we have been able to ascertain, both by investigation and inquiry, that not one of the three recommendations has been accomplished. And since we feel that the severe winter conditions have in a large measure handicapped the majority of charges in bringing up their full apportionment for the home, we come with but one recommendation, or alternative:

THAT THE CONFERENCE EITHER TAKE DEFINITE STEPS TO REPAIR THE PROPERTY FOR COMFORTABLE USE, OR DISPOSE OF THE PROPERTY TO SOME REPUTABLE PERSON OR PERSONS, AND FREE THE CONFERENCE FROM FURTHER EMBARRASSMENT CONCERNING ITS UPKEEP.

O. H. SPENCE, Chairman
 J. S. COLLINS, Secretary
 W. H. STATEN
 W. C. WEST
 J. A. KIAH
 E. O. PARKER
 D. W. HENRY
 W. F. SIMMONS
 C. H. COULBOURNE
 MRS. CLARA CRIPPEN.

REPORT OF COMMITTEE ON GROUP INSURANCE.

We your committee on Group Insurance, met and deliberated carefully concerning the work committed to us, and concluded that group insurance appears to be a good proposition for this conference. We therefore make the following recommendations:

1. That at least one year shall be allowed the committee for further investigation.
2. That the committee be authorized to meet at some central place between now and the next session of the Annual Conference to further deliberate concerning the information secured, and that the travelling expenses to the meeting shall be paid from the conference Church Aid fund.
3. That the committee make a composite and complete draft of the plan and report same at the next session of the Annual Conference.

O. H. SPENCE
 W. C. THOMPSON
 ELMER P. GIBSON
 W. H. JONES
 S. G. DIX
 C. T. HENRY
 W. D. EARLE
 H. D. BROWN
 CHARLES H. COULBOURNE
 WARE W. CONWAY.

**REPORT OF COMMITTEE ON TEMPERANCE LAY MEMBERS
ASSOCIATION DELAWARE CONFERENCE APRIL 5, 1936.**

WHEREAS we the Laymembers of the Delaware Conference view with alarm the increased intemperance among the Youth of today, we beg leave to offer the following resolution.

As a result of the repeal of Prohibition we see a large number of tap rooms opened in all our communities making it convenient for indulgence in intoxicating liquors and unwholesome amusement, **BE IT RESOLVED** that we as members of the Christian Church be very active in our opposition to these places throughout the bounds of our Conference.

We are much concerned about the desecration of the Sabbath by the attendance of large crowds at Sunday baseball games. This has a tendency to decrease the attendance at Church and lessen the interest of the Youth in the young people's organizations. In view of this fact,

BE IT RESOLVED that we endeavor to present an attractive program in these departments and increase the interest of the youth by giving them official positions in these organizations and other departments of the Church.

We do not presume to say that all Moving Pictures are detrimental but we would advise proper censorship by the supervisors of our Young People's Organizations and ask that we resolve to do our best to influence them not to patronize indecent moving pictures at any time and to refrain from going to Moving Pictures on the Sabbath. We feel that this day designated as the Lord's Day is a short time in which to accomplish the work for which the Church was instituted.

BE IT FURTHER RESOLVED, that we as Lay members of the Delaware Conference jointly responsible with our Pastors for the Christian Education of the Youth within our boundaries emphasize the dangers associated with intemperance of any kind and develop a recreational program in our local Churches under Christian supervision.

HALLY P. JOHNS, Chairman
CHAS. H. COULBOURN
CLARICE WALKER.

**REPORT OF REV. J. R. WATERS, FIELD SECRETARY OF PENSION
AND RELIEF.**

Delaware Conference, March 28, 1936.

For many years I have been collecting money for this fund. We set out to raise \$50,000. We have raised and sent in to the home office to date the amount of \$22,250.40. This is not what we think might have been and should have been done, we hope this office will be continued until we reach the \$50,000. We ask that the Secretary be given a few minutes on each District Conference Program to place this matter on the heart of the ministers and that each minister be requested to contribute \$1.00 per year to the fund, the annual interest of which will increase the amount to be given Conference Claimants each year.

J. R. WATERS, Agent.

Tindley Temple, April 4, 1936.

We the Laymen of the Delaware Conference desire to recommend to the United Session of the Delaware Annual Conference that the Minimum salary of a Minister to be \$800.00, and charges that are unable to comply to this salary scale be aided by charges more fortunate, through some well worked out program.

Respectfully submitted,

Committee,

JOSEPH W. HAYMAN
ALBERT GRIFFIN
R. H. WOLLOP
W. D. EARLE, Secretary
H. D. BROWN, Chairman.

**REPORT OF MORGAN COLLEGE CRUSADE, PHILADELPHIA DISTRICT
1935-36.**

Received from charges: Brooks, \$10.00; John Wesley, Phila., \$10.00; Germantown, \$25.00; Haven, \$10.00; Mount Zion, \$10.00; Montclair \$25.00; Newark, \$10.00; Peniel, \$3.00; Trenton, \$10.00; East Germantown, \$15.00; White Plains, \$10.00; Zoar, \$25.00; Bethsald, \$10.00; Church Aid, \$30.00; Wilmington District, \$21.00. Total, \$219.00,

Disbursements.

A. G. Reeder interest on note	\$26.76
A. G. Reeder on	\$190.00.
Total	\$216.76
Balance on hand	\$ 2.24

J. T. FLETCHER, D. S.

**REPORT OF COLLECTIONS FOR SUMMER SCHOOL OF THEOLOGY
FROM PHILADELPHIA DISTRICT.**

East Germantown, \$2.00; Haven, \$8.00; John Simmons, \$3.00; White Plains, \$5.00; Germantown, \$8.00; Montclair, \$8.00; Zoar, \$8.00; Newman, \$4.00; Brooks, \$3.00; Camphor, \$3.00; John Wesley, Phila., \$5.00; Newark, \$7.00; Mount Zion, \$3.00; John Wesley, Bk., \$2.00; Ossining, \$2.00; Tindley Temple, \$10.00; Butler, \$4.00; Peniel \$2.00; Englewood, \$1.00. Total receipts, \$88.00. Paid to Dr. Ernest, Manager, \$88.00.

J. T. FLETCHER, D. S.

**REPORT OF COLLECTIONS FOR EPWORTH LEAGUE INSTITUTE
FROM PHILADELPHIA DISTRICT.**

East Germantown, \$2.00; John Simmons, \$1.00; White Plains, \$5.00; Germantown, \$8.00; Newman, \$4.00; Mt. Zion, \$3.00; Camphor, \$1.00; John Wesley, Phila., \$5.00; Newark, \$7.00; Tindley Temple, \$10.00; Haven, \$8.00; Peniel, \$2.00; Zoar, \$8.00; John Wesley, Brooklyn, \$2.00; Brooks, \$3.00; Bethsaida, \$1.00; Montclair, \$8.00. Total, \$78.00.

Paid to Rev. J. W. Jewett, Treasurer, \$78.00.

J. T. FLETCHER, D. S.

RECEIPTS FOR THE HOME OF THE AGED.

Receipts from charges:—Frankford, Pa., \$1.00; Haven, Phila., \$6.36; Bethsaida, Phila., \$1.00; J. T. Fletcher, Dist. Supt., \$1.00; Merchantville, N. J., \$5.00; Lincoln, Del., \$2.00; Mount Joy, Wilmington, \$5.00; New Castle, Del., \$3.25; Odessa, Del., \$3.00; Asbury, Atlantic City, \$7.38; Ezion, Wilmington, \$25.00; St. Daniels, Chester, Pa., \$16.00; Mt. Zion, Phila., \$5.00; Janes, Germantown, \$17.26; Camphor Memorial, Phila. \$2.00; Salem, N. J., Mt. Hope, \$3.00; John Simmons, Phila., \$5.00; Zoar, Phila., \$10.05; Peniel, Phila., \$5.00; Pocomoke, \$2.00; Brooks Memorial, N. Y., \$1.00; White Plains, N. Y., \$1.00; Orange, N. J., \$3.00; Princess Anne, \$3.00; Snow Hill, \$3.00; North Berlin, \$3.00; S. J. Horsey, D. S., \$23.00; F. H. Butler, D. S., \$2.00; Dover, Whatcoat, Del., \$4.00; J. A. Kiah, Conf. Treas., \$11.00. Total amount, \$179.30.

J. H. SCOTT, Agent.

OFFICERS OF THE WOMAN'S FOREIGN MISSIONARY SOCIETY.

Mrs. W. C. Thompson, Corresponding Secretary; Mrs. Josephine Carr, Superintendent of Young People; Mrs. Madaline Monroe, Student Fund; Mrs. Ruth McDonald, Woman's Friend; Mrs. Ella Thompson, Recording Secretary; Mrs. Laura Jones, Stewardship; Mrs. Emma Cruger, Counsellor of Young Folk; Mrs. Elizabeth B. Butler, Literature; Mrs. Hattie Harris, Treasurer.

OFFICERS OF THE WOMAN'S HOME MISSIONARY SOCIETY.

Mrs. L. B. Jewett, 1718 Arctic Avenue, Atlantic City, N. J., President; Mrs. E. G. Nichols, 812 Tatnall St., Wilmington, Del., Corresponding Secretary; Mrs. J. E. Dickerson, 607 Poplar Hill Ave., Salisbury, Md., Recording Secretary; Mrs. A. B. Horsey, 720 W. 9th St., Wilmington, Del., Treasurer.

Department Secretaries.

Young People's Dept., Mrs. C. A. Henry, 919 Wilson St., Wilmington, Del.; Children's Department, Mrs. Beulah Henry, 514 N. 58th St., Philadelphia, Pa.; Spiritual Life, Mrs. A. L. Rasin, Ridgely, Md.; Christian Citizenship, Mrs. A. B. Clark, 759 N. 43rd St., Philadelphia, Pa., Mite Boxes, Mrs. M. E. Miles, Laurel, Del.; Supplies, Mrs. M. B. Foreman, 1224 Tatnall St., Wilmington, Del.; Missionary Education, Mrs. C. M. Johnson, 514 W. Isabella St., Salisbury, Md.; Thank Offering, Mrs. M. L. Helm, 418 Dover St., Easton, Md.; Lenten Offering, Mrs. B. D. Hughes; Conference Members, Mrs. R. S. Fassett, Stevensville, Md.; Bequest and Devise, Mrs. Clarissa Walker, 1814 Hummock Ave., Atlantic City, N. J.

REPORT OF MINUTE MONEY.

Dover District.

B. B. CARSON, Collector.

Charges and to Whom Sent	No. Sent	Amount Due	Amount Paid	Balance Due
Bridgeville, J. R. Waters	11	\$ 2.50	\$ 2.50	\$
Bridgeville Ct., T. E. Randall	20	4.75	4.75	
Chestertown, W. H. Coffee	10	2.25	2.25	
Cheswold, J. L. Parker	6	1.25	1.25	
Clarksville, W. E. Hilton	5	1.00	1.00	
Coleman, B. B. Carson	15	3.50	3.50	
Crumpton, J. F. Deshields	8	1.75	1.75	
Delmar, W. C. Jason				
Dover, O. H. Spence	18	4.25	4.25	
Dover Ct., C. W. Winder	10	2.25	2.25	
Galena, J. L. Davis	15	3.50	3.50	
Harrington, M. V. Waters	15	3.50	3.50	
Lewes, King S. Stewart				
Laurel, J. H. Nutter	22	5.25	5.25	
Lincoln, J. O. Lockman	14	3.25	3.25	
Mardella Springs, W. E. Marks	22	5.25	5.25	
Melitoto, G. S. Jacobs	11	2.50		2.50
Milford, D. G. Waters	6	1.25	1.25	
Millington, M. O. Ballard	15	3.50	3.50	
Nassau, R. W. Thomas	8	1.75	1.75	
Newark, W. W. Brown	10	2.25	2.25	
North Berlin, J. H. Stevenson	15	3.50	3.50	
Pomona, C. D. Gerald	6	1.25	1.25	
Port Deposit, I. W. Wallace	12	2.75	2.75	
Rock Hall, J. O. Stanley	12	2.75	2.75	
Sassafras, J. E. Clark	8	1.75	1.75	
Seaford, L. M. Molock	6	1.25	1.25	
Smyrna, W. L. D. Lyght	8	1.75	1.75	
South Berlin, A. E. Martin	20	4.75	4.75	
Still Pond, J. H. Hubbard	14	3.25	3.25	
Sharptown, S. A. Waters	25	6.00	6.00	
Townsend, W. T. B. Devon	10	2.25	2.25	
Trinity, W. H. Haymon	6	1.25	1.25	
Totals	383	\$ 87.50	\$ 85.00	\$ 2.50

Easton District.

W. N. ROSS, Collector.

Charges and to Whom Sent	No. Sent	Amount Due	Amount Paid	Balance Due
Aireys, A. W. McBride	15	\$ 3.50	\$ 3.50	\$
Barclay, W. H. Jefferson	8	1.75	1.75	
Beckwith, Joseph Stevens	5	1.00	1.00	
Cambridge, R. W. Cheers	25	6.00	6.00	
Cambridge Ct., S. G. Dix	18	4.25	4.25	
Carmichaels, C. C. Thomas	16	3.75	3.75	
Centreville, C. B. Miles	13	3.00	3.00	
Centreville Ct., R. E. Hamilton	11	2.50	2.50	
Chapel, L. F. Hodges	12	2.75	2.75	
Church Creek, W. C. West	20	4.75	4.75	
Church Hill, E. Z. Heath	12	2.75	2.75	
Cordova, L. W. Pinkett	10	2.25	2.25	
Crapo, P. R. Brown	8	1.75	1.75	
Denton, O. P. Dickerson	8	1.75	1.75	
Easton, J. S. Coulbourn	25	6.00	6.00	
Easton Ct., L. H. Martin	3	.50	.50	
East New Market, W. A. Harewood	22	5.25	5.25	
East New Market Ct., T. A. Johnson	4	.75	.75	
Federalburg, Roland Grant				
Greensboro, W. N. Ross	14	3.25	3.25	
Hurlock, L. E. Thomas,	26	6.25	6.25	
Linkwood, J. E. McBride	6	1.25	1.25	
Marydel, M. C. Jennings	10	2.25	2.25	
McDaniel, W. C. Thomas	10	2.25	2.25	
Miles River, E. H. Jolly	8	1.75	1.75	
Oxford, F. R. Richardson	15	3.50	3.50	
Preston, C. W. Derrickson	14	3.25	3.25	
Ridgely, W. A. T. Miles	11	2.50	2.50	
Royal Oak, W. T. Spellman	37	9.00	9.00	
Stevensville, J. A. Fassett	30	7.25	7.25	
St. Michaels, R. S. Johns	33	8.00	8.00	
Taylor's Island, V. B. Wright	12	2.75	2.75	
Trappe, W. E. Waters	10	2.25	2.25	
Vienna, A. A. McDowell			3.50	
Williston, C. T. Wilson	15	3.50		4.75
Wittman, E. F. Morris	20	4.75		
Total	506	\$115.75	\$110.75	\$ 4.75

PHILADELPHIA DISTRICT.

M. M. CLARK, Collector.

Charges and to Whom Sent	No. Sent	Amount Due	Amount Paid	Balance Due
Brooklyn, N. Y.:				
John Wesley, T. H. Woodley	6	\$ 1.25	\$ 1.25	
Newman, E. H. Crampton	6	1.25	1.25	
Butler Memorial N. Y., J. F. Handy	12	2.75	2.75	
Englewood, N. J., D. M. Collins	3	.50	.50	
Jamaica, L. I., R. A. McCarthy	21	5.00	3.00	2.00
Jersey City, J. W. Thomas	3	.50		.50
Montclair, N. J., W. J. Helm	36	8.75	8.75	
Newark, N. J., W. C. Thompson	15	3.50	3.50	
Orange, N. J., J. N. Bullen	8	1.75	1.75	
Philadelphia:				
Bethesda, D. R. Fletcher	11	2.75	2.75	
Camphor Mem., M. W. Clark	11	2.50	2.50	
East Germantown, J. T. Wallace ..	12	2.75	2.75	
Germantown, J. E. A. Johns	60	14.75	14.75	
Haven, J. W. Jefferson	25	6.00	6.00	
John Simmons, A. L. Martin	12	2.75	2.75	
John Wesley, W. A. Hubbard	37	9.00	9.00	
Mt. Zion, H. R. Coleman	15	3.50	3.50	
Peniel, Wm. Goldsborough	15	3.50	3.50	
Tindley Temple, D. W. Henry	100	24.75	24.75	
Zoar, L. H. McArthur	60	14.75	14.75	
Trenton, N. J., L. S. Perry	10	2.25	2.25	
White Plains, N. Y., H. T. Johnson	8	1.75	1.75	
Total	489	\$118.25	\$115.75	\$ 2.50

SALISBURY DISTRICT.

R. C. HUGHES, Collector.

Charges and to Whom Sent	No. Sent	Amount Due	Amount Paid	Balance Due
Cottage Grove, T. H. Hodges	6	\$ 1.25	\$ 1.25	\$
Crisfield:				
Shiloh, J. A. Kiah	26	6.25	6.25	
Union Asbury, A. Reid	10	2.25	2.25	
Deals Island, I. H. Bivens	6	1.25	1.25	
Fruitland, J. E. Waters	20	4.75	4.75	
Greenwood, C. A. Norwood	10	2.25		2.25
Girdletree, C. L. Jones	6	1.25	1.25	
Hopewell, I. R. Elzey	15	3.50	3.50	
Hornstown, S. D. Mallard	17	4.00	4.00	

Keller, C. J. Williams	18	4.25	4.25	
Kingston, R. A. F. Graham	30	7.50	7.50	
Leemont, W. E. Stanley	15	3.50	3.50	
Liberia, W. R. Price	15	3.50	3.50	
Manokin, C. L. Trader	6	1.25	1.25	
Marion, T. W. Cooper	25	6.00	6.00	
Mt. Vernon, J. S. Coard	16	3.75	3.75	
Nanticoke, M. C. Anderson	10	2.25	2.25	
Oriole, J. W. Elbert	14	3.25	3.25	
Parsonburg, W. J. Rogers	12	2.75		2.75
Pocomoke, W. H. Mears	15	3.50	3.50	
Princess Anne, R. C. Hughes	15	3.50	3.50	
Salisbury:				
John Wesley, Elmer P. Gibson	15	3.50	3.50	
White's Temple, F. T. Johnson	15	3.50	3.50	
Snow Hill, J. L. Sawyer	22	5.25	5.25	
Stockton, J. R. Purnell	10	2.25	2.25	
Union Hill, I. D. Pitts	11	2.50	2.50	
Upper Hill and Fairmount Ct.,				
N. W. Moore, Jr.	15	3.50	3.50	
Wachapreague, Jose Angulo	8	1.75	1.75	
Wattsville, F. C. Kershaw	6	1.25	1.25	
Wetipquin, A. L. Black	43	10.50	10.50	
Withams, J. O. Griffin	8	1.75		1.75
Flower Hill, A. F. Winder	5	1.00	1.00	
Totals	500	\$113.00	\$106.25	\$ 6.75

Wilmington District.

J. I. PEACO, Collector.

Charges and to Whom Sent	No. Sent	Amount Due	Amount Paid	Balance Due
Atlantic City:				
Asbury, J. W. Jewett	25	\$ 6.00	\$ 6.00	\$
Hamilton, H. A. Bailey	8	1.75	1.75	
Bridgeton, D. L. Ridout	11	2.50	2.50	
Burlington, B. A. Arnold				
Cape May, W. G. Matthews	18	4.25	4.25	
Chester:				
Grace & Darby, C. S. Sprigg	10	2.25	2.25	
St. Daniels, L. S. Moore	30	7.25	7.25	
Delair, F. O. T. Laws	19	4.50	4.50	
Delaware City & Kirkwood, S. G. Fullman	15	3.50	3.50	
Elkton, O'Connell Milbourne	12	2.75	2.75	
Fordsville, J. H. Blackiston	8	1.75	1.75	
Grenloch & Rhodes, E. M. Neals	6	1.25	1.25	

Lawnside, S. M. Emptage	25	6.00	6.00
Merchantville, J. L. Taylor	15	3.50	3.50
Middletown, J. H. Russum	12	2.75	2.75
Mt. Holly, J. A. T. Foust	12	2.75	2.75
New Castle, J. W. Parker	15	3.50	3.50
Newport, J. F. Dunn	7	1.50	1.50
Ocean City, A. L. Scriber	12	2.75	2.75
Odessa, J. I. Peaco	22	5.25	5.25
Pleasantville, Malachi Ralsin	9	2.00	2.00
Port Norris, W. H. Johns	6	1.25	1.25
Quinton & Springtown, J. J. Whittington	14	3.25	3.25
Salem, G. T. Fields	25	6.00	6.00
Wilmington:			
Ezion, D. H. Hargis	66	16.25	16.25
Haven, W. A. Mulley	13	3.00	3.00
Mt. Joy, R. B. Thompson	10	2.25	2.25
St. Peters, J. T. Ayres	12	2.75	2.75
Woodbury, C. B. White, Jr.	18	4.25	4.25
Totals	453	\$108.50	\$108.50

Summary.

	Amount Due	Amount Paid	Balance Due
Dover District	\$ 87.50	\$ 85.00	\$ 2.50
Easton District	115.75	110.75	4.75
Philadelphia District	118.25	115.75	2.50
Salisbury District	113.00	106.25	6.75
Wilmington District	108.50	108.50	—
Totals	\$542.75	\$526.25	\$ 16.50

VII

Obituary

CALEB WASHINGTON JOHNSON

The late Rev. Caleb Washington Johnson was born to the late John and Amanda Johnson, June 1, 1887 at Salisbury, Maryland and departed this life, July 1, 1935, Trenton, New Jersey, aged 48 years, 1 month.

Brother Johnson grew to manhood in his native city. He was educated in the city public schools and through special tutelage of one Rev. Dr. Rageit, a noted Presbyterian minister, for whom he served as valet. He also studied 6 years at Temple University, Philadelphia, Pa.

He was converted at an early age and joined himself to Communion and fellowship of the John Wesley M. E. Church, Salisbury, Md. From 1908 to '11 he served as Church School Superintendent and subsequently he was licensed Local Preacher. Moving to Wilmington, Delaware 1913, he joined Ezion M. E. Church. Here again he was elected Church School Superintendent. He is reputed to have been punctual and efficient in both charges. In 1915 at Atlantic City, New Jersey, he joined the Delaware Annual Conference, the late Bishop Theodore Henderson presided.

He faithfully served for 20 years the following charges: Port Penn, Delaware; Barclay, Maryland; Horntown, Virginia; Grenloch and Rhodes, N. J.; Greensboro, Royal Oak, Maryland and Mt. Holly, New Jersey.

Brother Johnson was studious in his habits, genial in his disposition. He sincerely loved and appreciated the fellowship of the brethren. In his "heart of heart" he was highly conscientious. He delighted to labor for the promotion of the Kingdom of God. He was a good pastor. He served for many years as an assistant statistician of the Delaware Annual Conference.

September 6, 1911, he was united in holy wedlock to Mrs. Mamie Postles of Wilmington, Delaware.

She accompanied and advised with him during these twenty strenuous years of his ministry.

Brother Johnson's passing followed closely his mother's demise which occurred just five weeks prior.

Besides the lamented wife he leaves to mourn their loss, two brothers, Ernest T. and Charles Johnson; two sisters, Mrs. Lillie Falls and Mrs. Mary Acworth; a foster-daughter, Miss Essie Mae Hughes and an adopted son, Francis H. Johnson, other relatives and a host of friends. He was loved and adored by his family.

The first funeral was conducted 11 a. m. Friday, July 5, 1935, at St. Paul M. E. Church, Mt. Holly, New Jersey, by Dr. S. J. Horsey, District Superintendent. The eulogy was delivered by the writer. Many pastors of the Wilmington and Philadelphia Districts were present and participated. At 10:00 a. m., July 6, 1936, the second concise funeral was conducted. The

eulogy was delivered by the District Superintendent at John Wesley M. E. Church, Salisbury, Maryland where interment was made.

"O sweet and blessed country
The home of God's elect!
O sweet and blessed country
That eager hearts expect!
Jesus, in mercy bring us
To that dear land of rest;
Who art, with God the Teacher,
And spirit, ever blest."

DAVID H. HARGIS.

CHARLES AUGUSTUS NORWOOD

The late Rev. Charles Augustus Norwood, the son of the late William D. and Mary Ann Norwood, was born at Nassau, Delaware, August 23, 1867. He was married to Miss Margaret Johnson, who survives him. He leaves to mourn their loss, one brother, John L. Norwood of Nassau, Delaware, eight nephews, four nieces, and other relatives. He was converted at the age of 18 years and united with Wesley M. E. Church at Nassau, Delaware.

In the year 1895 he was admitted on trial in the Delaware Annual Conference. He faithfully served the following named charges: Church Creek, Md., Vienna, Md., Cheswold, Delaware, Millington, Md., Centreville, Md., Catlin, Md., Delaware City, Delaware, Witman, Md., Trappe, Md., Stevensville, Md., Centennial, Fairmount, Md., Dames Quarter, Md., Hebron, Md., Liberia, Md., Keller, Va., Tyaskin, Md. and his last charge, viz: Greenwood, Md., where he served four years and eight months, rendering efficient service and graciously endearing himself to his people. As he preached, the Rev. C. A. Norwood, ranked among the best preachers of his day. But while serving Greenwood Charge, his health completely failed him and on Tuesday, August 20, 1935, he came to the end of the road with a clear knowledge of the fact, that he was nearing the Holy City; and he called Mrs. Lulu Harris, one of his faithful members to his bedside, said to her, "I am going home." Then he said to her, "Will you please take care of my wife?" I don't think he is dead, I think he is sleeping, awaiting the glorious Resurrection of the saints.

"Hold Thou thy Cross before my closing eyes;
Shine through the gloom and point me, to the skies,
Heaven's morning breaks, and earths vain shadows flee:
In life, in death, O Lord, abide with me."

I. D. PITTS.

WARDIE JAMES ROGERS

Wardie James Rogers, the son of Sarah A. Rogers and the late Rev. Elisha E. Rogers, was born at Harrington, Delaware, April 1, 1901 and passed to his eternal reward at 12:35 o'clock Thursday, morning, March 26, 1936 at Parsonsburg, Md.

He was converted at an early age at Leemont, Virginia under the pastorate of his father who gained his reward at almost the same time one year ago March 14. He attended the public schools of Virginia and Dover State College, where he graduated in 1924.

He was joined in holy wedlock to Miss Edna Elizabeth Thomas of Princess Anne, Md., Sept. 16, in 1926. To this union five children were born: Gloria, 9 years; Velma, 6 years; Wardie James, Jr., 5 years; Vera, 4 years; and Shirley, 2½ years.

Responding to the divine call and following in the footsteps of his beloved father, he entered the Delaware Conference in 1928 and served faithfully the following charges: East New Market, Md., (Circuit), 1 year; Swainton, N. J., 1 year; Haddonfield, N. J., 3 years; Kingston, Md., 1 year; Parsonsburg, Md., 2 years incomplete.

While pastoring at Kingston the health of both him and his wife began to fail and it was thought that a change to a higher location would be beneficial. The change was graciously made by our Superintendent and he was sent to the charge that was once pastored by his beloved father and where he spent eight years of his childhood. He was warmly received and continued to the end to grow in the affection of his people.

Last August he became ill and continued to fail in health until the Angel of Death kissed him and he laid hold on Life Eternal.

He was a patient, uncomplaining sufferer—always optimistic. No one knew but he and his God the anguish of his soul and the suffering in his body.

He loved his wife and children and this love was returned in full measure. Edna Elizabeth stood faithfully by him until the crisis was over and his victory won.

He leaves to mourn their loss a loving wife, five dear little children, a devoted mother, a sister, three brothers and a host of relatives and friends.

"To love some one more dearly every day, To help a
wandering child to find his way,
To ponder o'er a noble thought, and pray, And smile
when evening falls, This is my task.
And then, my Saviour by and by to meet, When faith
hath made her task on earth complete,
And lay my homage at the Master's feet, Within
the jasper walls, This crowns my task."

ELMER PETTIFORD GIBSON.

JAMES ELBERT WATERS

The late Rev. James Elbert Waters, the son of Fletcher and Mary Waters was born August 27, 1892 at Upper Fairmount, Md., Somerset County, and departed this life at the Methodist Hospital, Philadelphia, Pa., August 25th, 1935 at the age of 43 years.

He attended the public school in his native town, and upon completion of his public school work he entered the preparatory school of Morgan College. He acquitted himself well as a student. Later he entered Gammon Theological Seminary to prepare for the Christian Ministry to which ministry he had been divinely called. He was graduated from that Institution with

credit and honor. When he was but a lad of ten years of age he was deeply convicted and graciously saved. From that time forward manifested the great change that had taken place in his life. While at Gammon he met and courted Hazie Rakestraw, a teacher in the public schools of Atlanta, Georgia. They were later united in the holy bonds of matrimony. Their union was blessed with two daughters, Mary and Rosa. He served honorably the following charges: Hebron, Md., Deals Island, Md., White Haven, Md., Frankford, Philadelphia, Pa., New Castle, Del., Bridgeville Ct., Del., and Fruitland, Md., which church he was serving when God took him. He was of a very pious and prominent family that has given more ministers to the Delaware Conference than perhaps any other family. He inherited all of the fine qualities of his ancestors and exemplified them in his daily living. He was an Evangelistic Preacher and his sermons were powerfully delivered and in effect were persuasive. As a son he was obedient, as a father, he was loving, as a husband he was honorable, as a Christian, he was devout, the embodiment of the Christ. The Church suffers a tremendous loss in his demise. There is comfort in the fact that—

“Beyond the flight of time
Beyond the vale of death,
There surely is some blessed clime,
Where life is not a breath,

Nor life's affections, transient fire,
Whose sparks fly upward and expire.”

He leaves to mourn their loss, a loving mother, three sisters, four brothers, a devoted wife and two daughters.

ELIHU FRANCIS MORRIS

Elihu Francis Morris, the son of the late Robert and Mary Morris, was born in Millsboro, Delaware, February 17th, 1876, and departed this life at Wittman, Md., October 9, 1935, 8.45 P. M., age 60 years, 7 mos., 22 days.

His mother and father were devout Methodists. This fact not only afforded a splendid opportunity for him to be born in a Christian home where the environment was wholesome and good, but also laid the foundation for his future usefulness and Christian service.

He was thoroughly converted when but a child and grew up in the fear of the Lord. He joined the M. E. church in Harmony, Del., where he worked faithfully, assiduously and satisfactorily, until he came to Philadelphia where he joined East Calvary M. E. Church, now Tindley Temple, and was of great service to the late Dr. C. A. Tindley in his church ministrations.

Bro. Morris was granted Exhorters License by the late Dr. E. E. Parker, P. E. of the Cambridge District, January 4, 1896. Shortly afterwards he received Local Preacher's License. The service which he rendered as a local preacher was very acceptable because of his ability not only to preach, but to sing gospel songs and spirituals to the delight and happiness of all who heard him.

He served the charges to which he was sent conscientiously, satisfactorily and effectively, over a period of 28 years. The following charges can boast of having had such an unusual character as their pastor: Ossining, N. Y., for 8 yrs.; Pleasantville, N. J., 5 yrs.; Delair, N. J., 8 yrs.; and Wittman, Md. where he was called from labor to reward, 7 yrs., 5 mos. 3 wks.

Bro. Morris was not only a successful pastor, but also a very effective evangelist. His services as the latter were in great demand not only in the bounds of the Delaware conference, but elsewhere. Only God knows the number of sinners brought to Christ, the number of backsliders reclaimed, the number of weak Christians strengthened and the number of strong Christians made stronger by the unadulterated gospel of Jesus Christ expounded by this pastor-evangelist. Many a time when the meetings and services which he attended began to get cold and low spirited, Bro. Morris would stir them up with a lively gospel song or spiritual which was sung with all his heart, soul and strength. He will be sadly missed not only from the Easton District, but the Delaware Conference.

In 1901 he was married to Miss Laura Belle Stanton who survives him. This union resulted in a life of blissful happiness. The funeral service was well attended, and ably conducted by the Rev. Dr. E. O. Parker, Superintendent of the Easton District, assisted by other District Superintendents and ministers. Resolutions were sent from the Easton District Preachers' Association, the other Districts of the Conference, the organizations of the charge, and the elementary schools.

He leaves to mourn their loss a devoted widow, one daughter, Mrs. Bessie Payne of Philadelphia, three grandchildren, many nieces and nephews, and a host of friends. The subject of the last sermon he preached at Sherwood, one of his churches was, "It can be done". At that time he said "I don't think I'll be with this church much longer."

Hark! a voice divides the sky,—
 Happy are the faithful dead!
 In the Lord who sweetly die,
 They from all their toils are freed;
 From the Spirit hath declared
 Blest, unutterably blest;
 Jesus is their great reward,
 Jesus is their endless rest.

W. A. HAREWOOD.

SARAH MARIJAH HARMON

Sarah Marijah Harmon, daughter of the late James and Anna Elizabeth Parker, was born September 15th, 1847 in the state of Maryland; Died December 26, 1935 at the ripe age of 88 years, 3 month, 11 days. At an early age she was converted, joined the Methodist Episcopal Church and remained a faithful member till death. On October 15th, 1868 she was married to John Henry Harmon in Snow Hill, Md. The then John Henry Harmon, several years later became the Rev. John Henry Harmon with whom the subject of this sketch served 36 years as Pastor of Churches in the Dela-

ware Conference. This union was blessed with one daughter Annie Elizabeth Harmon Victor. On last Christmas Day the long career of Mrs. Harmon was halted by one day of sickness on the next day, 26th, the career was ended. Before she passed she called her daughter and said "I will soon be gone now, don't worry: turn my face toward Zion and you come on." Then passed quietly on to her promised reward. One daughter, seven grand children, 23 great grandchildren, other relations and many friends mourn their lost.

Soldier of Christ, well done, praised be thy new employ and while eternal ages run, rest in thy Saviour's joy.

J. LEE SAWYER.

ALVIRTHA MARINE WHITTINGTON

Alvirtha Marine Whittington, nee Billups, the wife of J. J. Whittington, pastor at Quinton and Springton, N. J., was born in Virginia, in 1888. Her parents were Wilton and Georgia Billups. The family moved to Milford, Delaware, before the children were of age, and there made their permanent home.

On July 11, 1913, Miss Billups was married to J. J. Whittington, then a local preacher in Zoar Church, Philadelphia. After a long period of illness, she fell asleep in Jesus on Tuesday, July 23, 1935, at the family home in Philadelphia. Funeral services were held from Zoar on Saturday, July 27, with the Rev. Dr. S. J. Horsey, superintendent of the Wilmington District officiating. Assisting ministers were Dr. J. T. Fletcher, superintendent of the Philadelphia District, and a former pastor of Zoar Church, and John Larkins, local preacher of the same. Interment was in Mt. Lawn Cemetery.

During the pastorate of the writer's late father at Milford, Delaware, Mrs. Whittington—then Miss Billups—was one of the faithful young women workers of the church. Her suavity and general deportment was exemplary. The gentleness of manner with which she arrested those who knew her in later years was characteristic in the young woman when I, as a small boy, knew her years ago.

"Let us be patient; these severe afflictions
Not from the ground arise,
But oftentimes celestial benedictions
Assume this dark disguise.

"She is not dead, the child of our affection,
But gone unto that school
Where she no longer needs our poor protection,
And Christ Himself doth rule."

Her husband, her parents and three step-daughters survive, namely, Mrs. Bessie Johns, Mrs. Katherine Dale, and Mrs. Cecil Stewart.

DANIEL LYMAN RIDOUT.

VIII

In Memoriam

"Blessed are the dead which die in the Lord from Henceforth; yea saith the Spirit, that they may rest from their labours, and their works do follow them."—Revelations 14: 13.

NAME	REC'D	DIED	RESIDENCE AT DEATH
1 Wilmore S. Elzey	1864	1867	Cambridge, Md.
2 James Davis	1864	1871	Philadelphia, Pa.
3 Frost Pullett	1864	1872	Salisbury, Md.
4 Samuel Dale	1864	1872	Middletown, Del.
5 George W. Freeland	1871	1873	Chestertown, Md.
6 Harrison Smith	1864	1874	Wilmington, Del.
7 Solomon Cooper	1869	1877	Wilmington, Del.
8 John G. Manluff	1864	1879	Centreville, Md.
9 Stephen Johns	1867	1879	Berlin, Md.
10 Handy Long	1867	1879	Pocomoke City, Md.
11 Perry W. Pipes	1875	1879	Germantown, Pa.
12 James R. Webb	1869	1880	Fairmount, Md.
13 John Tilghman	1877	1881	Bridgeton, N. J.
14 David Eaves	1877	1880	Cambridge, Md.
15 Samuel P. Marshall	1869	1881	Burnetville, Md.
16 Simon Taylor	1864	1882	Towusend Inlet, N. J.
17 Vincent B. Wallace	1881	1882	Philadelphia, Pa.
18 George H. Waters	1874	1882	Smyrna, Del.
19 Isaac Hinson	1864	1883	Haddonfield, N. J.
20 Harrison D. Webb	1883	1883	Preston, Md.
21 William Phillips	1865	1884	Fowling Creek, Md.
22 Phillip Kennedy	1865	1885	Marydel, Md.
23 George E. Snead	1883	1885	Monie, Md.
24 Charles Ash	1872	1885	Townsend, Del.
25 William F. Butler	1871	1886	Wilmington, Del.
26 Benjamin Gibbs	1864	1886	Wilmington, Del.
27 John H. Holland	1866	1887	Federalsburg, Md.
28 Charles Wing	1865	1887	Oxford, Md.
29 William J. Jackson	1885	1888	East New Market, Md.
30 King J. Still	1881	1888	Germantown, Pa.
31 Silas E. Adams	1881	1889	Fairlee, Md.
32 Isaiah Broughton	1864	1890	Camden N. J.
33 Joshua Brinkley	1864	1890	New Castle, Del.
34 Abraham Brown	1864	1891	Philadelphia, Pa.
35 Arthur W. Hamilton	1878	1891	Wilmington, Del.
36 William T. Cole	1886	1891	Preston, Md.
37 W. J. Parker	1864	1892	Philadelphia, Pa.
38 John H. Riddick	1884	1893	Philadelphia, Pa.
39 John W. Saunders	1864	1893	Moorton, Md.
40 Francis F. Wheeler	1880	1893	Baltimore, Md.
41 John C. Carroll	1869	1894	Fairmount, Md.
42 Edward H. Bean	1892	1894	Wattsville, Va.
43 Samuel G. Waters	1864	1894	Wilmington, Del.
44 Robert J. Waters	1876	1894	Trappe, Md.
45 Harrison T. Rich	1866	1895	Linkwood, Md.
46 William M. Webb	1875	1895	Newport, Del.
47 W. B. Green	1864	1895	Lewes, Del.
48 Hooper Jolly	1867	1896	Vienna, Md.
49 J. D. Elbert	1865	1896	Oxford, Md.

NAME	REC'D	DIED	RESIDENCE AT DEATH
50 W. P. Tunnell	1894	1896	Merchantville, N. J.
51 S. P. Whittington	1864	1896	Camden, N. J.
52 Thomas S. Als	1884	1897	Wilmington, Del.
53 John B. Lewis	1895	1897	Wilmington, Del.
54 Aaron J. Handy	1871	1898	Philadelphia, Pa.
55 Daniel E. Brown	1897	1898	Salisbury, Md.
56 Jas. A. Richardson	1888	1899	Philadelphia, Pa.
57 Asbury Grinnage	1866	1899	Starr, Md.
58 Daniel J. Waters	1872	1899	Seaford, Del.
59 James H. Mason	1879	1900	Fruitland, Md.
60 John W. Lankford	1884	1900	Dover, Del.
61 Charles H. Hutchins	1881	1900	Trappe, Md.
62 Geo. H. Washington	1872	1900	Chester, Pa.
63 Nathan Young	1864	1901	Milford, Del.
64 Peter Burrows	1865	1901	Airy's, Md.
65 Henry Morris	1865	1901	Salisbury, Md.
66 John S. Willis	1893	1901	Springtown, N. J.
67 John S. Holly	1879	1901	Baltimore, Md.
68 William Hopkins	1880	1902	Pocomoke City, Md.
69 I. J. Elbert	1891	1902	Germantown, Pa.
70 J. E. Webb	1870	1904	Millington, Md.
71 G. W. Young	1876	1904	East New Market, Md.
72 J. Q. Dennis	1865	1904	Woodland, Md.
73 J. E. Gunby	1901	1905	Chester, Pa.
74 Washington I. Bean	1905	1906	Oxford, Md.
75 Noah Morris	1866	1906	Cambridge, Md.
76 Peter J. Adams	1870	1906	Chester, Pa.
77 Charles E. Henry	1892	1907	Berlin, Md.
78 B. W. Allen	1878	1908	Philadelphia, Pa.
79 J. H. Johnson	1879	1908	Dover, Del.
80 Charles Pullett	1864	1908	Salisbury, Md.
81 James A. Scott	1878	1908	Frederick City, Md.
82 T. M. Hubbard	1877	1908	Frankford, Pa.
83 Wm. H. Johnson	1875	1908	Fairmount, Md.
84 Edw. D. Havens	1896	1908	Suffolk, Va.
85 Phillip T. Scott	1891	1909	Deals Island, Md.
86 Charles E. Hemsley	1894	1909	Nanticoke, Md.
87 Samuel W. Waters	1891	1910	Philadelphia, Pa.
88 I. H. White	1874	1910	Salisbury, Md.
89 C. A. Horsey	1869	1911	Fairlee, Md.
90 N. W. Moore	1891	1911	Wilmington, Del.
91 J. H. B. Hubbard	1883	1911	Philadelphia, Pa.
92 A. J. Wallace	1883	1911	Millington, Md.
93 C. E. Davis	1898	1912	Mount Vernon, Md.
94 F. C. Wright	1891	1912	Laurel, Md.
95 H. A. Monroe	1878	1912	Philadelphia, Pa.
96 M. L. McKenney	1887	1912	Pocomoke City, Md.
97 J. H. Winters	1879	1912	Unionville, Md.
98 J. R. Brinkley	1885	1913	Wilmington, Del.
99 M. H. Horsey	1878	1914	Philadelphia, Pa.
100 R. G. Riley	1894	1914	Sharpton, Md.
101 Haman Ward	1907	1914	Bridgeton, N. J.
102 D. W. Martin	1902	1913	Hurlock, Md.
103 S. J. Hammond	1907	1915	Church Hill, Md.
104 G. M. Landin	1877	1915	Lincoln City, Del.
105 J. C. Dunn	1895	1915	Orange, N. J.
106 J. H. Pearce	1864	1915	Merchantsville, N. J.
107 A. F. Ennals	1895	1915	Carmichael, Md.

	NAME	REC'D	DIED	RESIDENCE AT DEATH
108	A. L. Henry	1891	1915	New Castle, Del.
109	S. S. Jolley	1899	1915	Cambridge, Md.
110	W. S. Brown	1890	1915	Philadelphia, Pa.
111	J. A. Jeffers	1893	1915	Middletown, Del.
112	W. C. Dickerson	1870	1915	Smyrna, Del.
113	J. K. Adams	1880	1915	Mount Vernon, Md.
114	A. S. Amos	1892	1916	Camden, N. J.
115	J. W. W. Cox	1892	1916	Nassau, Del.
116	D. R. Dunn	1875	1916	Worton, Md.
117	H. T. G. Jennings	1910	1916	Cokesbury, Md.
118	W. T. Hemsley	1893	1917	Wilmington, Del.
119	L. J. Waters	1904	1917	Fruitland, Md.
120	J. F. Cook	1889	1917	Philadelphia, Pa.
121	J. W. Cook	1888	1917	Lewes, Del.
122	W. F. Cotton	1893	1918	Coleman, Md.
123	J. W. Fenderson	1897	1918	Centreville, Md.
124	N. B. Snowden	1888	1918	Mt. Zion, Md.
125	J. W. Brown	1871	1919	Chestertown, Md.
126	D. A. Ridout	1882	1919	Marion, Md.
127	I. H. Johnson	1881	1920	Unionville, Md.
128	J. H. Harmon	1884	1920	E. New Market, Md.
129	F. J. Lee	1869	1920	Townsend, Del.
130	L. E. Toulson	1885	1921	Hurlock, Md.
131	I. D. Paine	1906	1921	Salisbury, Md.
132	L. T. Robbins	1915	1921	Aireys, Md.
133	A. R. Shockley	1877	1921	Philadelphia, Pa.
134	B. W. Berry	1893	1922	Atlantic City, N. J.
135	A. W. Lowber	1876	1921	Camden, N. J.
136	J. W. Bowling	1896	1922	Mardella Springs, Md.
137	C. W. Downs	1906	1922	St. Michaels, Md.
138	F. C. Gillis	1919	1922	Marydel, Md.
139	P. W. Price	1896	1923	Greensboro, Md.
140	James C. Finney	1924	1924	Spring Lake, N. J.
141	Roswell Waters	1916	1924	Liberia, Md.
142	L. W. Deakins	1884	1925	Cape May, N. J.
143	W. T. Purnell	1919	1925	Seaford, Del.
144	E. F. Showell	1915	1926	Royal Oak, Md.
145	J. H. Blake	1890	1926	Trappe, Md.
146	C. J. Hall	1888	1926	Concord, Del.
147	J. W. Gillis	1905	1926	Smyrna, Del.
148	L. Y. Cox	1867	1926	Cape May, N. J.
149	J. E. A. D. Grisby	1882	1926	Cheswold, Del.
150	R. H. Wallace	1904	1926	Nanticoke, Md.
151	C. W. Moore	1896	1927	Dover, Del.
152	J. F. Molock	1892	1927	Berlin, Md.
153	W. L. Stewart	1924	1927	Bridgeville Ct., Del.
154	H. R. Purnell	1909	1928	Berlin, Md.
155	I. J. Brittingham	1915	1928	Pocomoke City, Md.
156	G. W. Downs	1899	1928	Philadelphia, Pa.
157	J. C. Bantom	1893	1929	New Castle, Del.
158	Solomon Hammond	1900	1929	Dover, Del.
159	J. R. Brown	1889	1929	Wilmington, Del.
160	J. M. Wittington	1899	1929	Philadelphia, Pa.
161	F. H. Quinn	1915	1930	St. Michaels, Md.
162	R. N. Davis	1918	1930	Philadelphia, Pa.
163	Pezavia O'Connell	1893	1930	Baltimore, Md.

Name	Rec'd.	Died	Residence at Death
164 W. C. Bowland	1900	1931	Philadelphia, Pa.
165 G. R. Hollis	1896	1932	Chapel, Md.
166 M. H. Murphy	1911	1931	Millington, Md.
167 W. B. Perry	1918	1931	Brooklyn, N. Y.
168 W. H. Turner	1900	1931	Philadelphia, Pa.
169 M. A. Thompson	1913	1931	Philadelphia, Pa.
170 J. H. Reed	1891	1932	Cottage Grove, Md.
171 L. D. Beecham	1904	1932	Centreville, Md.
172 W. J. L. Hughes	1899	1932	Salisbury, Md.
173 E. H. Webb	1881	1932	Philadelphia, Pa.
174 C. A. Tindley	1885	1933	Philadelphia, Pa.
175 E. E. Parker	1879	1933	Philadelphia, Pa.
176 P. W. Shelton	1892	1933	New Port, Del.
177 W. N. King	1921	1933	Philadelphia, Pa.
178 J. L. Nichols	1921	1933	Delmar, Del.
179 F. G. Campbell	1917	1934	Marion Station, Md.
180 J. W. Bond	1887	1934	Chester, Pa.
181 P. E. Edwards	1923	1934	Beckwith, Md.
182 J. R. Holland	1896	1935	Centreville, Md.
183 E. E. Rogers	1898	1935	Hurlock, Md.
184 W. R. A. Palmer	1886	1934	Delair, N. J.
185 H. C. Snead	1917	1934	Melfa, Va.
186 F. L. Tomlinson	1920	1934	Oakville, Md.
187 J. F. Deshields.....	1928	1935	Crumpton, Md.
188 C. A. Norwood.....	1895	1935	Greenwood, Md.
189 C. W. Johnson.....	1915	1935	Mt. Holly, N. J.
190 Wardie E. Rogers.....	1928	1936	Parsonsburg, Md.
191 James E. Waters.....	1920	1935	Fruitland, Md.

VIII

WIDOWS OF DECEASED MINISTERS.

Mrs. J. K. Adams
Mrs. E. H. Bean
Mrs. W. I. Bean
Mrs. C. E. Davis
Mrs. C. H. Hutchins
Mrs. N. W. Moore
Mrs. D. W. Martin
Mrs. R. J. Waters
Mrs. A. S. Amos
Mrs. I. H. White
Mrs. Louisa A. Blake
Mrs. H. A. Monroe
Mrs. Estella Wallace
Mrs. N. B. Snowden
Mrs. A. F. Ennals
Mrs. J. C. Dunn
Mrs. W. C. Dickerson
Mrs. R. N. Davis
Mrs. W. H. Turner
Mrs. W. C. Bowland
Mrs. Mary Thompson
Mrs. M. J. O'Connell
Mrs. J. A. Jeffers
Mrs. J. E. Cook
Mrs. J. W. Cook
Mrs. D. A. Ridout
Mrs. L. T. Robbins
Mrs. C. W. Downes
Mrs. Anna Price
Mrs. F. C. Gillis
Mrs. Annie R. Waters

Mrs. Ellen Deakins
Mrs. L. Y. Cox
Mrs. M. E. Moore
Mrs. Mary E. Stewart
Mrs. Sarah Purnell
Mrs. Geo. W. Downs
Mrs. J. M. Whittington
Mrs. Sophia Brown
Mrs. M. H. Murphy
Mrs. W. B. Perry
Mrs. G. R. Hollis
Mrs. W. J. L. Hughes
Mrs. J. H. Reed
Mrs. E. H. Webb
Mrs. C. A. Tindley
Mrs. W. N. King
Mrs. J. L. Nichols
Mrs. F. G. Campbell
Mrs. J. W. Bond
Mrs. P. E. Edwards
Mrs. J. R. Holland
Mrs. E. E. Rogers
Mrs. W. R. A. Palmer
Mrs. H. C. Snead
Mrs. F. L. Tomlinson
Mrs. J. F. Deshields
Mrs. Margaret Norwood
Mrs. M. L. Johnson
Mrs. Wardle E. Rogers
Mrs. J. E. Waters

WHEREAS: Our Resident Bishop has been assigned to preside over this the seventy-third session of the Delaware Annual Conference:

WHEREAS: Through the Providential care of our Heavenly Father the health of our good Bishop has been restored, and he now comes to direct the executive duties of his office and to inspire the hearts of both ministers and laymen by his inspirational expositions and interpretations of the Divine word:

RESOLVED: That we the members of the Delaware Conference, accord our sincere pleasure and joy in having Bishop Richardson assigned to preside over this our seventy-third session of the Delaware Conference.

RESOLVED: That we extend to him our felicity and welcome him most cordially and cheerfully into our brotherhood. We know his attitude toward both the ministers and the Churches, and as a result, feel that all causes will be safe in his hands.

RESOLVED, Finally: That we do here and now pledge to him our support and co-operation in every way possible to make this session of the Conference an epoch worth while in the memory of his administrative duties.

L. S. MOORE
J. W. JEFFERSON
W. L. D. LIGHT
ALEXANDER REID
C. B. MILES

RESOLUTION

Episcopal Fund and Conference Claimants.

WHEREAS, the Delaware Annual Conference has made an increase in paying to the Episcopal Fund, raising our percentage from 54 to 64 per cent an increase of 10 %; thus bringing it up to within 20 % of the average given to this fund by the general church. Be it

RESOLVED that we continue this increase until we reach 100 % of our annual apportionment for this cause. But be it also

RESOLVED that we increase our support to Conference Claimants until it likewise reaches 100 % of the apportionment, so that these veteran soldiers of the cross shall receive their full annuity claim. At any rate, they should receive their pro-rata share of whatever is collected by the stewards, both of regular and special collections. Be it also

RESOLVED that we make the collections for our conference claimants a major and not a minor consideration.

Signed:

F. H. BUTLER
S. J. HORSEY
J. M. DICKERSON
E. O. PARKER
J. W. JEWETT
T. H. KIAH
W. A. T. MILES
J. T. FLETCHER

RESOLUTIONS ON MISSIONARY SERMON

WHEREAS, the Missionary Sermon which was delivered by Rev. Sidney Emptage, was full of intellectual and spiritual inspiration;

WHEREAS, it was loaded with thought and masterfully prepared and very well delivered;

BE IT FINALLY RESOLVED, that we express our gratitude to him by a rising vote of thanks.

Signed,
WM. L. D. LYGHT
L. S. MOORE
J. N. C. DAVIS

RESOLUTION

Of the Board of Stewards of the Delaware Conference.

WHEREAS, the Board of Pension and Relief, has submitted the following plans:—

The Board of Pension and Relief purposes to pay the annual annuity in four one-fourth ($\frac{1}{4}$) payments, beginning at the close of the Annual Conference, nineteen-hundred and thirty-seven (1937).

The Board of Stewards of the Delaware Conference shall forward all monies received to the Board of Pension and Relief, to be paid to the claimant as directed by the Board of Stewards of the Delaware Conference.

The Board of Stewards approved such plan, and moved the adoption.

J. W. PARKER, Pres.
C. E. BROWN, Sec.
J. L. TAYLOR
J. H. HUBBARD
J. L. PARKER

WHEREAS: It has been the pleasure of the Delaware Annual Conference of the M. E. Church to have as our resident Bishop of the Philadelphia area, E. G. Richardson for two quadrenniums and his presidency of the Delaware Conference for five sessions, we desire to present this resolution for adoption by this Annual Conference.

WHEREAS: Bishop Richardson has throughout the two quadrenniums manifested a very deep and sympathetic interest in all activities of the charges, districts, and the Conference:

THEREFORE, BE IT RESOLVED: That the Delaware Conference in session on this first day of April, 1936, request and entreat the Committee of Episcopacy at the coming session of the General Conference of the Methodist Church in Columbus, Ohio, to reassign Bishop Richardson to the Philadelphia

Area for the ensuing quadrennium and that the secretary of the Delaware Conference be given authority to forward a copy of this resolution to the Committee of Episcopacy.

Signed by the Superintendents, the Delegation to the General Conference, Committee on Resolutions, and the Secretary.

L. S. MOORE
J. W. JEFFERSON
W. L. D. LYGHT
ALEXANDER REID
C. H. MILES

EVANGELISM

We, the Lay-members of the United Session of the Delaware Annual Conference, beg to submit the following resolutions on Evangelism; Jesus' Great Command to each of us is to "Go ye into all the world and make disciples of every nation." This command is as potent today as it was the day He spoke it, and our chief business is to obey. Upon our obedience and loyalty depend the Christianizing of the nations and the salvation of the world.

The chief business of the Church is to evangelize and to Christianize. In evangelizing we aim at securing immediate decisions for Christ. In Christianizing we try to show those in fellowship with the Church the attitudes Christians should have toward God and their fellow man and how these attitudes should be expressed in conduct. Evangelism includes both of these approaches to life. These facts show that evangelism is at once the most necessary and the most difficult of Church activities. It is the "fruit" by which we are known with regard to our devotion to Christ, for He has said, "He that abideth in me, and I in him, the same beareth much fruit".

As Christians, we realize that we need more of the presence of God in our lives, in our Churches and in our programs. We see around us and within our reach those who have no conscious experience of fellowship with God. They are strangers to the joys of salvation. That illumination and inspiration which comes out of a triumphant prayer life, is missing in their lives. We need a program which will direct the individual to a decision or the commitment toward the highest and best as revealed in Christ Jesus, our personal Saviour.

1. We would like to see such a program initiated that would call for more serious attention and devotion to prayer, and to the study of the Word.
2. We would like to see such plans made and carried out which would explore every phase of Evangelism in its evangelistic, educational, economic, and spiritual aspects affecting the lives of both our young people and adults. We feel if this was done there would be experienced a spiritual quickening that would enlarge our moral and social horizons, and stimulate a passion for the mission of the Church which is the evangelization of the community.

3. One of the ways by which this might be done would be to plan in each charge a series of all day meetings lasting three or four days, using the morning hours for study and for prayer, the afternoons and evenings for preaching or addresses, spiritual in character. We believe if such a plan or something similar were faithfully and prayerfully carried out, the results would gladden the hearts of those interested in such effort, and add greatly to the spiritual life of the Church and the community.
4. As Lay Members, we pledge our hearty support, to any plan our pastors may see fit to make toward these ends, and for the spiritual refreshment of our Church.

Respectfully submitted,

M. A. R. CAMPHOR
 OLIVE MAE HALL
 ANGIE L. WHITE
 P. W. CORNISH

WHEREAS: The Delaware Annual Conference meeting in the Tindley Methodist Episcopal Church, Philadelphia, Penna. has wonderfully enjoyed the hospitality of this renowned Church:

WHEREAS: The members and friends of the Church have opened their homes and made our stay here very pleasant and comfortable in every way possible. The janitor and his staff have kept the building in a very fine way for our comfort:

WHEREAS: The service in the dining-hall has been of the very highest type; the meals have been very well prepared and served exceptionally well. We express our thanks to the officers of Wesley A. M. E. Zion Church of this city for the splendid cooperation in allowing us the use of their beautiful Church. We have had the pleasure of enjoying the well selected musical numbers rendered by the choir of this Church and the choirs of other Churches in the city and elsewhere.

WHEREAS: The members of the statistician and treasurer staffs and their helpers and other Conference officers have done their work for the Conference with great credit:

WHEREAS: We have been blessed in having our resident Bishop E. G. Richardson to preside over this session of the Conference. He has given great evidences of his striking Christian character in the profound expressions in his most timely and practical Devotional address. The sermon of the morning was inspiring and as a result, we go from this session of the Conference, both laymen, and ministers, inspired and encouraged to do the Master's will to the very best of our abilities.

BE IT RESOLVED: That we wish for the Bishop, the greatest possible success in the work of his high office. We, also, again express our desire to have him reassigned to the Philadelphia Area for the next quadrennium by

the coming General Conference. We pray that our Heavenly Father may smile upon him and his family until we meet again.

BE IT RESOLVED: That we extend to the pastor of this Church, Dr. D. W. Henry, the officials of the Church who have helped in any way toward our entertainment, the choir of this Church, also, the choirs of the other Churches; The Wesley A. M. E. Zion Church, its pastor, the Rev. Dr. F. D. Douglass, our deepest and profoundest appreciation and thanks for the generous and affable way in which they have shown their interest in the entertainment of this, the seventy-third session of the Delaware Annual Conference.

L. S. MOORE
J. W. JEFFERSON
W. L. D. LIGHT
ALEXANDER REID
C. B. MILES

Sessions of the Delaware Conference

ORGANIZED JULY 29, 1864.

Ses.	Year	NAME OF CHURCH	BISHOP	SECRETARY
1	1864	John Wesley, Philadelp'a	Edmund S. Janes	W. S. Elsey
2	1865	Ezion, Wilmington	Levi Scott	J. G. Manluff
3	1866	John Wesley, Salisbury	Matthew Simpson	W. J. Parker
4	1867	Janes, Chestertown	Edmund S. Janes	W. J. Parker
5	1868	Zoar, Philadelphia	Edmund S. Janes	W. Phillips
6	1869	St. Paul's, Milford	Edmund S. Janes	W. Phillips
7	1870	Waugh, Cambridge	Levi Scott	W. J. Parker
8	1871	Mt. Hope, Salem	Levi Scott, E.R. Ames	W. J. Parker
9	1872	Whatcoat, Dover	L. Scott, E.G. Andrews	Hooper Jolly
10	1873	Asbury, Easton	Edmund S. Janes	Hooper Jolly
11	1874	Ezion, Wilmington	Matthew Simpson	Hooper Jolly
12	1875	Ebenezer, Snow Hill	Edmund S. Janes	W. J. Parker
13	1876	Zoar, Philadelphia	Edmund S. Janes	W. J. Parker
14	1877	Janes, Chestertown	Levi Scott	G. H. Waters
15	1878	Union, St. Michaels	William L. Harris	G. H. Waters
16	1879	Waugh, Cambridge	Levi Scott	G. H. Waters
17	1880	Whatcoat, Dover	Thomas Bowman	G. H. Waters
18	1881	Ebenezer, Snow Hill	William L. Harris	G. H. Waters
19	1882	C. Wesley, Centreville	Randolph S. Foster	A. R. Shockley
20	1883	Ezion, Wilmington	E. G. Andrews	A. R. Shockley
21	1884	Asbury, Easton	C. H. Fowler	H. A. Monroe
22	1885	J. Wesley, Salisbury	Randolph S. Foster	H. A. Monroe
23	1886	Bainbridge St., Phila.	S. M. Merrill	H. A. Monroe
24	1887	Janes, Chestertown	John F. Hurst	D. A. Ridout
25	1888	Whatcoat, Dover	Cyrus D. Foss	D. A. Ridout
26	1889	St. Daniels, Chester	Thomas Bowman	J. R. Waters
27	1890	Zoar, Philadelphia	D. A. Goodsell	Jas. H. Scott
28	1891	Waugh, Cambridge	W. F. Mallalieu	Jas. H. Scott
29	1892	J. Wesley, Salisbury	E. G. Andrews	Jas. H. Scott
30	1893	Whatcoat, Dover	J. M. Walden	Jas. H. Scott
31	1894	Ezion, Wilmington	C. H. Fowler	Jas. H. Scott
32	1895	Bainbridge St., Phila.	John P. Newman	Jas. H. Scott
33	1896	St. Daniels, Chester	Isaac W. Joyce	Jas. H. Scott
34	1897	Asbury, Easton	W. X. Ninde	Jas. H. Scott
35	1898	St. John's, Orange, N. J.	John F. Hurst	J. H. Nutter
36	1899	St Paul's, Milford, Del.	Cyrus D. Foss	J. H. Nutter
37	1900	Zoar, Philadelphia	Henry W. Warren	J. H. Nutter
38	1901	Asbury, Atlantic City	D. A. Goodsell	J. H. Nutter
39	1902	Janes, Germantown	S. M. Merrill	J. H. Nutter
40	1903	Mt. Zion, Pocomoke	C. H. Fowler	F. H. Butler
41	1904	Bainbridge St., Phila.	E. G. Andrews	F. H. Butler
42	1905	Whatcoat, Dover	J. F. Berry	F. H. Butler
43	1906	Janes, Chestertown	Charles C. McCabe	John H. Blake
44	1907	Ferry Ave., Camden, N. J.	Daniel A. Goodsell	John H. Blake
45	1908	Zoar, Philadelphia	Earl Cranston	John H. Blake
46	1909	Waugh, Cambridge	Henry W. Warren	John H. Blake
47	1910	Haven Mem'l, Phila., Pa.	William F. Anderson	John H. Blake
48	1911	Calvary, Phila., Pa.	Charles W. Smith	John H. Blake
49	1912	John Wesley, Salisbury	John W. Hamilton	John H. Blake
50	1913	Zoar, Philadelphia, Pa.	J. F. Berry	John H. Blake
51	1914	Ezion, Wilmington, Del.	W. A. Quayle	John H. Blake
52	1915	Asbury, Atlantic City, N.J.	T. S. Henderson	J. W. Fenderson
53	1916	Calvary, Phila., Pa.	R. J. Cooke	J. W. Jewett
54	1917	St. Paul's, Berlin, Md.	J. F. Berry	J. W. Jewett

Ses.	Year	NAME OF CHURCH	BISHOP	SECRETARY
55	1918	Franklin St. Cape May, N.J.	Chas. Bayard Mitchell	J.M. Dickerson
56	1919	Ezlon, Wilmington, Del.	J. F. Berry	J.M. Dickerson
57	1920	E. Calvary, Phila., Pa.	M. S. Hughes	J.M. Dickerson
58	1921	J. Wesley, Salisbury, Md.	J. F. Berry	J.M. Dickerson
59	1922	Asbury, Atlantic City, N.J.	R. E. Jones	J.M. Dickerson
60	1923	John Wesley, Phila., Pa.	J. F. Berry	J.M. Dickerson
61	1924	E. Calvary, Phila., Pa.	M. W. Clair	J.M. Dickerson
62	1925	St. Johns, Newark, N. J.	J. F. Berry	J.M. Dickerson
63	1926	St. Daniel's, Chester, Pa.	W. P. Thirkfield	J.M. Dickerson
64	1927	Asbury, Atlantic City, N.J.	L. B. Wilson	J.M. Dickerson
65	1928	Tindley Temple, Phila.	R. E. Jones	J.M. Dickerson
66	1929	Tindley Temple, Phila.	E. G. Richardson	J.M. Dickerson
67	1930	Waugh, Cambridge, Md.	M. W. Clair	J.M. Dickerson
68	1931	Ezlon, Wilmington, Del.	E. H. Hughes	J.M. Dickerson
69	1932	Tindley Temple, Phila.	E. G. Richardson	C. S. Sprigg
70	1933	Janes, Germantown, Pa.	E. G. Richardson	C. S. Sprigg
71	1934	Tindley Temple, Phila. Pa.	Edgar Blake	C. S. Sprigg
72	1935	Haven, Phila., Pa.	E. G. Richardson	C. S. Sprigg
73	1936	Tindley Temple, Phila.	E. G. Richardson	C. S. Sprigg

General Conference Delegates

1868. Ministerial, James Davis.
1872. Ministerial, Nathan Young. Lay, James A. Jones.
1876. Ministerial, Hooper Jolly. Lay, William Perkins.
1880. Ministerial, William F. Butler. Lay, Abraham Murray.
1884. Ministerial, W. J. Parker. Lay, William Perkins.
1888. Ministerial, W. H. Coffey and W. H. Thomas. Lay, B. O. Bird and Elisha L. Briddell.
1892. Ministerial, W. H. Coffey and I. H. White. Lay, J. E. Gumby and Frederick Nichols.
1896. Ministerial, H. A. Monroe and J. H. Scott. Lay B. O. Bird and Stanford L. Parker.
1900. Ministerial, J. H. Scott, H. A. Monroe and J. R. Waters. Lay, Herbert S. Wilson, W. J. Johnson. Provisional, Simon Chase.
1904. Ministerial, W. C. Jason, J. H. Scott and H. A. Monroe. Lay, W. F. Morgan, H. S. Wilson and Frank Trigg.
1908. Ministerial, N. W. Moore, C. A. Tindley and J. H. Scott. Lay, H. S. Wilson, S. H. Long and Harrison Jenkins.
1912. Ministerial, Charles A. Tindley, Storer S. Jolly and J. H. Scott. Lay, Herbert C. Wilson, George L. Waters and Charles H. Coulbourne.
1916. Ministerial, Charles A. Tindley, James H. Scott and Thomas H. Kiah. Lay, Herbert S. Wilson, George L. Waters and Horatio W. Jones.
1920. Ministerial, C. A. Tindley, T. H. Kiah, D. H. Hargis, J. W. Jewett. Lay, Herbert S. Wilson, Horatio W. Jones, Mary E. Jackson and George L. Waters.
1924. Ministerial, C. A. Tindley, T. H. Kiah, F. H. Butler, J. E. A. Johns. Lay, William M. Henry, Herbert S. Wilson, Frederick S. Jewett, James H. Lewis.

1928. Ministerial. D. H. Hargis, C. A. Tindley, F. H. Butler, T. H. Kiah. Lay, Herbert S. Wilson, Mrs. M. A. R. Camphor, Miss Olive A. Hall, Dr. William W. M. Henry.
1932. Ministerial. D. H. Hargis, D. W. Henry, C. A. Tindley, F. H. Butler. Lay, Herbert S. Wilson, Miss Olive A. Hall, Mrs. M. A. R. Camphor, Mr. W. H. Staten.
1936. Ministerial. D. H. Hargis, J. T. Fletcher, D. W. Henry. Lay, H. S. Wilson, Holly P. Johns, W. H. Staten.

DELAWARE CONFERENCE LAYMEN OFFICERS.

President, Mr. Herman Brown, 1305 N. Park Avenue, Philadelphia, Pa.
 Secretary, Olive A. Hall, 1427 Fitzwater St.
 Assistant Secretary, Mrs. Angie L. White, 45 Russell St., White Plains, N. Y.
 Treasurer, D. H. Gates, 3302 S. 87 Street, Philadelphia, Pa.
 Vice Presidents, Mrs. E. H. Shockley—Dover District; Mrs. Virdie Mosley—Easton District; Yeadon Ready—Philadelphia District; Paige Deshields—Salisbury District; Mrs. M. B. Kelley—Wilmington District; Mrs. Viola Cline—Chaplain.

OFFICERS OF THE LAY UNITED SESSION

President, H. S. Wilson, Upper Hill, Md.
 Secretary, Olive A. Hall, 1427 Fitzwater St., Philadelphia, Pa., Apt. 2.
 Assistant Secretary, Mrs. Ella Bailey, 210 Townsend St., Chester, Pa.
 Treasurer, D. H. Gates, 3302 S. 87 St., Philadelphia, Pa.
 Vice Presidents, Wm. H. Socum—Dover District; Mrs. Lulu Matthews, Easton District; Mrs. M. A. R. Camphor—Philadelphia District; Chas. Coulbourn, Wilmington District; Mrs. Lydia Miles—Salisbury District.

LAY MEMBERS OF UNITED SESSION

Dover District

Mrs. Alice Foreman
 Ryley Rubens
 Henry Ford
 Robert Wright
 Marjorie Foreman
 Luther Johnson
 P. W. Cornish
 Mrs. Clark Croston
 S. Frank Henry
 Slater Wilson
 Mildred Wilson
 Elsie Davenport
 Chas. T. Henry
 Cajisine Smith
 Geo. W. Johns
 Fannie Gillis
 Jno. R. Watson
 Arene Single
 Herman Roach
 Thaddeus Deshields

Easton District

W. D. Earl, R.
 Emmous Foster
 Jos. F. Chester
 Gilbert Griffin
 Thos. H. Stewart
 Jas. Scott
 W. H. Staten
 Ada M. Pinder
 Mrs. B. Moseley, R.
 Ernest B. Spry
 Emma Conyer
 Hester Richards
 Lottie Prattis
 Ruth McDaniel
 Richard Bowser
 Henrietta Tilghman
 Noble N. Henry
 Grace Stanford
 Blanch Jefferson

Philadelphia District

Geo. Potts
D. H. Gates
Mary Price
H. P. Johns
O. A. Hall
Sara Gibbs, R.
Katie Taylor
Herman Brown
Yeadon Ready
Aujie L. White
Gorden D. Green
Addie G. Berry
Mrs. M. Camphor
Mrs. M. P. Carpenter
Mrs. M. L. Bundy
Henry Perry
George Scott, R.

Salisbury District

Mrs. Mary Beckett
Sanll T. Ferr
Lotta Archer
Jos. W. Hayman
Ella Dale
Ware M. Conway
B. S. Scarber
Bertrand Holden
Richard Wallop
C. S. Miles
Mrs. A. H. Barclay
Sara J. Paskler

James Dickerson
H. S. Wilson
Paige Deshields
Beulah Fletcher
Henry Teagle
L. M. Purnell
Geo. E. Milbourn

Wilmington District

Robt. A. Murry
Rose Clayton
Mary B. Kelley
Louise Gilchist Fisher
William Pearce, R.
George Price
Mrs. Anna Purnell
Mrs. Aletha Walton
Clarence Harmon
David W. Dorsey
Ethel Morris
Ella Bailey
Jos. Simpson
Miss Viola E. Cooper
Viola Cline
Gilbert C. Thomas
Rance Emery
Mrs. Ella Wiggians
Chas. H. Colbourn
Chas. A. Camper
Catherine B. Henry
Rosella Wiggins
Wm. E. Deakins

Rules of Order

OF THE DELAWARE ANNUAL CONFERENCE.

Rule I. The President shall decide all questions of order, subject to an appeal to the Conference; but in case of such appeal, the question shall be taken without debate.

Rule II. He shall appoint all committees not otherwise specially ordered by the Conference.

Rule III. On assigning the floor to any member of Conference, he shall distinctly announce the name of the member to whom he assigns it.

Rule IV. All motions or resolutions introduced by any member shall be presented in writing, if the President, Secretary, or any two members request it.

Rule V. When a motion or resolution is moved and seconded, or a report is presented, and is read by the Secretary, or stated by the President, it shall be deemed in possession of the Conference; but any motion or resolution may be withdrawn by the mover, with the consent of Conference, at any time before amendment or decision.

Rule VI. The motion to adjourn, to lay on the table, to take from the table, or for the previous question, shall be taken without debate.

Rule VII. No new motion or resolution shall be entertained until the one under consideration has been disposed of, which may be done by adoption or rejection, unless one of the following motions shall intervene, which shall have precedence in the order in which they are here placed, namely: (1) To fix the time to which the Conference shall adjourn. (2) To adjourn. (3) To lay on the table. (4) For the previous question. (5) To postpone to a given time. (6) To refer to a committee. (7) Substitute. (8) Amendment. (9) To postpone indefinitely.

Rule VIII. A substitute or amendment may be amended.

Rule IX. When any member is about to speak in debate, or to deliver any matter to the Conference, he shall rise and respectfully address the President.

Rule X. No member shall be interrupted when speaking, except by the President to call him to order when he departs from the question, or uses personalities or disrespectful language; but any member may call the attention of the President to the subject when he deems a speaker out of order, and any member may explain if he thinks himself misrepresented.

Rule XI. No person shall speak more than twice on the same question, nor more than fifteen minutes at one time, without leave of the Conference; nor shall any person speak more than once until every member choosing to speak shall have spoken.

Rule XII. When any motion or resolution shall have been acted upon by the Conference it shall be in order for any member who voted with the prevailing side to move a reconsideration; but a motion to reconsider a non-debatable motion shall be decided without debate.

Rule XIII. No member shall absent himself from the service of the Conference without leave, unless he is sick or unable to attend.

Rule XIV. No member shall be allowed to vote on any question who is not within the bar at the time when such question is put by the President, except by leave of the Conference, when such member has been necessarily absent.

Rule XV. Every member who is within the bar at the time the question is put shall give his vote, unless the Conference, for special reasons excuse him.

Rule XVI. It shall be in order for any member to call for the yeas and nays in any question before the Conference; and, if the call be sustained by twenty-five members present the vote thereon shall be taken by yeas and nays.

Rule XVII. It shall be in order to move that the question shall be taken without further debate, on any measure pending before the Conference, except in cases where character or Conference relations are involved; and if sustained by a two-thirds vote, the question shall be so taken; nevertheless, it shall be in order under this rule to move to recommit, to divide or to lay on the table after the previous question has been ordered.

Rule XVIII. The motion to adjourn shall be taken without debate, and shall always be in order, except (1) when a member has the floor; (2) when a question is actually put, or vote is being taken; (3) when a question is pending on sustaining the demand for the previous question; (4) when the previous question has been called and sustained, and action under it is still pending; (5) when a motion to adjourn has been negatived, and no business or debate has intervened; and (6) when a motion to fix the time to which the Conference shall adjourn is pending or shall be made.

Names of Local Preachers

DOVER DISTRICT.

W. P. Cornish, Bridgeville, Del.
J. J. Nichols, Bridgeville, Del.
Claude Pritchett, Cheswold, Del.
John Goldsborough, Crumpton, Md.
Andrew Wilson, Crumpton, Md.
George Chaney, Coleman, Md.
George Johnson, Coleman, Md.
George W. Johns, Dover, Del.
Charles White, Dover, Del.
Mary Martin, Galena, Md.
John Blackiston, Fairlee, Md.
George M. Brown, Harrington, Del.
D. G. Johnson, Mardella, Md.
J. J. Mitchell, Mardella, Md.
L. H. Waller, Mardella, Md.
Lewis H. Custis, Mardella, Md.
Jacob F. Deshields, Mardella, Md.
Robert Cropper, Milford, Del.
Frederick D. Thomas, Lewes, Del.
C. L. Painter, Lewes, Del.
Isaac Rider, Berlin, Md.
Thomas C. Johnson, Pomona, Md.
Daniel C. Barrett, Pomona, Md.
W. A. Brown, Pomona, Md.
Lydia Webb, Laurel, Del.
J. R. Watson, Nassau, Del.
C. L. Painter, Nassau, Del.
John Dennis, Nassau, Del.
William A. Nichols, Seaford, Del.
E. V. Russum, Seaford, Del.
Frank Travis, Seaford, Del.
William J. Scott, Rock Hall, Md.
Lydia Scott, Rock Hall, Md.
Rachel Brown, Sassafras, Md.
Horace Stanley, Sharptown, Md.
Isaac B. Henry, Smyrna, Del.
Hirman Wallace, Still Pond, Md.
George A. Tiller, Still Pond, Md.
Frank Henry, Townsend, Del.
Stephen V. Johnson, Townsend, Del.
Alonzo Lee, Townsend, Del.
Edward Derrickson, South Berlin, Md.
George P. Rogers, Clarksville, Del.
Mrs. M. E. Bell, Berlin, Md.

EASTON DISTRICT.

J. T. Rhyanes, Queenstown, Md. (R. F. D.)
Frank Frazier, Hurlock, Md.
Susie Cephas, Hurlock, Md.
John W. Miles, St. Michaels, Md.
Geo. E. Williams, Trappe, Md. (R. F. D. #3.)
William Matney, Golden Hill, Md.
Robt. Lee, Easton, Md. (R. F. D. #2.)
William H. Griffin, Easton, Md. (R. F. D. #2.)
William H. Green, Cordova, Md.
Esther D. Demby, Easton, Md. (R. D.)

Elizabeth Hodges, Oxford, Md.
 Sylvester Caldwell, Claiborne, Md.
 W. H. Staten, Preston, Md., (R. F. D.)
 J. S. Stanley, Preston, Md. (R. F. D.)
 Solomon Hubbard, Preston, Md.
 Charles Chamberlain, Preston, Md. (R. F. D.)
 Martha Chamberlain, Preston, Md. (R. F. D.)
 A. D. Webb, Hurlock, Md. (R. F. D.)
 O. D. Jackson, Church Creek, Md.
 Wilbert Wolford, Church Creek, Md.
 E. W. Holden, Church Creek, Md.
 Albert Wilson, Trappe, Md.
 D. H. Bantom, Oxford, Md.
 Charles H. Molock
 Leven W. Molock
 John F. Molock
 Peter H. Stanley
 Stephen B. Wilson
 Jesse Cornish, 41 Douglas St., Cambridge, Md.
 Joseph Sudler, 127 Pine St., Cambridge, Md.
 Martin Thompson, Oxford, Md.

LOCAL PREACHERS

PHILADELPHIA DISTRICT.

Mrs. Beulah Allen, 1314 Ogden St., Phila., Pa.
 Lola Arrington, 2144 Kater St., Phila., Pa.
 Joshua Bell, 46 N. 58th St., Phila., Pa.
 Samuel Bellemy, 317 Warren St., Brooklyn, N. Y.
 Mary Benjamin, 1848 N. 20th St., Phila., Pa.
 Alexander Boggs, 1511 S. 15th St., Phila., Pa.
 B. Brock, Phila., Pa.
 Mrs. Grace Brooms, 4659 Olive St., Phila., Pa.
 Aaron Brown, 136 Hickory St., Orange, N. J.
 L. C. Brown, 1503 N. 11th St., Phila., Pa.
 Mrs. Mary A. Butler, 2044 Ridge Ave., Phila, Pa.
 Daniel Cain, Phila., Pa.
 Wm. H. Casey, 5832 Filbert St., Phila., Pa.
 Mrs. Anna B. Clark, 644 N. 42nd St., Phila., Pa.
 Jessie E. C. Cottman, Phila., Pa.
 Eva Debrest, 1500 Catherine St., Phila., Pa.
 P. A. Dade, 77 Porter Place, Montclair, N. J.
 Norman Demott, 255 Decauser St., Brooklyn, N. Y.
 F. F. David, 1515 Lombard St., Phila., Pa.
 Nathan Dobson, 2019 Dickinson St., Phila., Pa.
 Edward T. Duncan, 1227 S. 17th St., Phila., Pa.
 Mrs. Minnie Ellis, 620 Panama St., Phila., Pa.
 Mary E. Evans, 2339 Christian St., Phila., Pa.
 Wm. Finney, 1738 Fountain St., Phila., Pa.
 J. E. Fitchett, 160 N. Salford St., Phila., Pa.
 Augustus Habershaw, 311 Queen St., Phila., Pa.
 Samuel Hackett, 533 Perry St., Trenton, N. J.
 Charles G. Harris, 4633 Worth St., Phila., Pa.
 Frances Harris, 46 Wiota St., Phila., Pa.
 Jolley T. Harris, 2300 Oxford St., Phila., Pa.
 J. W. Haywood, 1509 N. 20th St., Phila., Pa.
 J. E. Henry, 47 Belleville Ave., Belleville, N. J.
 Miss Margaret Hodge, 2246 Wharton St., Phila., Pa.
 Wm. Howard, 2614 Sedgely St., Phila., Pa.
 W. W. Hoy, 5301 Westminster Ave., Phila., Pa.

Mrs. A. E. Jefferson, 2249 Oxford St., Phila., Pa.
 A. E. Johnson, Phila., Pa.
 Mrs. Letitia D. Johnson, 97 Hickory St., Newark, N. J.
 Rebecca Johnson, 1732 Webster St., Phila., Pa.
 Thomas E. Johnson, 1440 Christian St., Phila., Pa.
 Miss Laura Jones, 44 E. Haines St., Phila., Pa.
 W. S. King, 1841 N. Van Pelt St., Phila., Pa.
 John Larkins, 555 N. 58th St., Phila., Pa.
 H. Lee, 2227 Berks St., Phila., Pa.
 Mrs. Emma Leonard, 5844 Maple St., Phila., Pa.
 Edward Long, 2013 Wharton St., Phila., Pa.
 Lyles Hamilton, Orange, N. J.
 Mack McRea, 1521 S. 21st St., Phila., Pa.
 Oliver R. Mitchell, 28 Washington St., Tuckahoe, N. Y.
 Wm. Henry, 11th and Fitzwater Sts., Phila., Pa.
 Mrs. Bertha Smith, 444 E. Haines St., Germantown, Pa.
 Samuel G. Armstrong, 1841 N. 22nd St., Phila., Pa.
 Miss Mary Murray, 937 S. 15th St., Phila., Pa.
 Esther Opher, Phila., Pa.
 E. W. Paine, 293 Tomkins Ave., Brooklyn, N. Y.
 I. J. Pinkett, 2316 York St., Phila., Pa.
 James Reese, 743 S. 17th St., Phila., Pa.
 E. L. Rogers, 8808 Laycock Place, Elmwood, Pa.
 Andrew J. Sellars, 1736 Catherine St., Phila., Pa.
 Simon Sheppard, 533 Perry St., Trenton, N. J.
 J. L. Simms, Phila., Pa.
 Alonza Smith, 22 Broadway, Ossining, N. Y.
 John Stewart, 24 Dewitt Place, New Rochelle, N. Y.
 Julia Taylor, 719 S. 17th St., Phila., Pa.
 Robert S. Townsend, 4651 Fairmount Ave., Phila., Pa.
 Chas. P. Waters, 712 N. 42nd St., Phila., Pa.
 Ralph Watson, 246 Warren St., Trenton, N. J.
 Miss Grace Watt, 1722 Fountain St., Phila., Pa.
 J. J. Webster, 2245 Stewart St., Phila., Pa.
 Mrs. Elizabeth Whitby, 2010 Turner St., Phila., Pa.
 Joseph J. Whittington, 2116 Norris St., Phila., Pa.
 Major Wing, 1740 Annin St., Phila., Pa.
 Benjamin Winters, 1503 N. 11th St., Phila., Pa.
 L. C. Brown, 1212 W. Oxford St., Phila., Pa.

LOCAL PREACHERS
SALISBURY DISTRICT.

Geo. T. Ballard, Westover, Md.
 James B. Collier, Pocomoke, Md.
 D. J. Waters, Crisfield, Md.
 Major White, Dames Quarter, Md.
 Alexander Johnson, Dames Quarter, Md.
 Amos Wilson, Dames Quarter, Md.
 Dennis Johnson, Dames Quarter, Md.
 Washington McBride, Chance, Md.
 Paul Jones, Upper Fairmount, Md.
 Z. E. Dennis, Princess Anne, Md., R. D. F. No. 3.
 John Maddox, Oriole, Md.
 Roma Jones, Oriole, Md.
 Anthony Johnson, Oriole, Md.
 Joseph R. Waters, 370 Manhattan Ave., New York, N. Y.
 J. H. Handy, Fruitland, Md.
 G. N. Jones, Fruitland, Md.
 R. W. Dennis, Fruitland, Md.

W D Moore
Reisterstown
Md

648

DELAWARE CONFERENCE

APRIL

J. Lee Dashields, Fruitland, Md.
G. H. Dutton, Fruitland, Md.
D. L. Bishop, Girdletree, Md., R. F. D. No. 1.
L. W. Collick, Snow Hill, Md.
Geo. W. Joynes, Manokin, Md.
Joseph R. Joynes, Manokin, Md.
George Garrison, Keller, Va.
G. T. Hatenev, Keller, Va.
Paul Jackson, Keller, Va.
J. S. Collins, Pocomoke City, Md.
Lorie Waters, Pocomoke City, Md.
H. A. Sheppard, Parsonsburg, Md.
W. H. Majette, Parsonsburg, Md.
John Bell, Princess Anne, Md.
J. H. Hayman (D), Princess Anne, Md
W. P. James, Princess Anne, Md.
Henry Hitch, Princess Anne, Md.
O. J. Wainwright, Princess Anne, Md.
W. A. Covington, New Church, Va.
Geo. Johnson (E), Pocomoke City, R. F. D., Md.
Isaac Teagle, Stockton, Md.
I. R. Davis, Whaleyville, Md.
Joseph Gerald, Marion, R. F. D., Md.
Benjamin Johnson, Marion, R. F. D., Md.
Littleton Church, Quantico, Md.
Mrs. Sarah E. Church, Salisbury, Md.
Le Roy Colbourne, Crisfield, Md.
James Jones, Deals Island, Md.
John R. Shockley, Fruitland, Md.
Mrs. Mary E. Crosswell, Crisfield, Md.
C. J. Cottingham, Crisfield, Md.
Asbury Whittington (D), Marion, Md.
Mrs. Sarah M. Waters, Manokin, Md.
Randolph Fisher, Parsonsburg, Md.
Joseph Maddox, Upper Hill, Md.
Charles Nixon, Princess Anne, Md.
James Jones, Wetipquin, Md.
Clarence Bagwell, Salisbury, Md.
Mrs. Pearl Colburn, Crisfield, Md.
E. L. Thomas, Manokin, Md.
Crafton Whittington, Marion, Md.
James B. Collick, Pocomoke City, Md.
L. F. Holbrook, Salisbury, Md.
W. C. Nutter, Nanticoke, Md.
M. G. Nutter, Nanticoke, Md.
J. J. Mills, Girdletree, Md.
E. J. Johnson, Girdletree, Md.
E. F. Conway, R. F. D. No. 1, Tyaskin, Md.
A. T. Garrison, Tyaskin, R. F. D., Md.
Jas. Teagle, Pocomoke City, Md., R. F. D. No. 2.
S. H. Dennis, Pocomoke City, R. F. D., Md.
Jas. Dickerson, Pocomoke City, R. F. D., Md.
I. L. Johnson, Pocomoke City, R. F. D., Md.
W. S. Conner (D), Wattsville, Va.
W. B. Cropper (D), Wattsville, Va.
A. R. Ward, Crisfield, R. F. D., Md.
Mrs. E. T. Crosswell, Crisfield, Md.
Mrs. Pearl Cottingham, Crisfield, Md.
S. D. Holland, Crisfield, R. F. D., Md.
W. S. Johnson, Crisfield, R. F. D., Md.
Gilbert Crosswell, Crisfield, R. F. D., Md.
Roger Crosswell, Crisfield, R. F. D., Md.

John R. Hull, Wetipquin, Md.
 Stephen Cook, Wetipquin, Md.
 Dennis Cook, Wetipquin, Md.
 William Burke, Princess Anne, Md., R. F. D.
 Richard Miles, Princess Anne, Md., R. F. D.

LOCAL PREACHERS

WILMINGTON DISTRICT.

William Johnson, Woodbine, N. J. Care State Colony.
 William Smith, Port Norris, N. J.
 William Webb, L. D., 1122 Walnut St., Wilmington, Del.
 James F. Thompson, 703 W. 7th Street, Wilmington, Del.
 Mrs. Gertrude Gibbs, 409 E. 12th St., Wilmington, Del.
 Howard Hayes, 817 Chelton Ave., Camden, N. J.
 William H. Pearce, 108 Mulberry St., Darby, Pa.
 Porter Bailey, 8835 Tincicum Ave., Phila., Pa.
 John W. Dennis, Berlin, Md., Route 2.
 Solomon Baynard, 514 Lafayette Avenue, Woodbury, N. J.
 Isaiah A. Kersey, Sewell, N. J.
 Charles H. Wright, 516 Lafayette Avenue, Woodbury, N. J.
 Isaac H. Thompson, Cedarville, N. J.
 John T. Mander, 309 Keasby St., Salem, N. J.
 Charles Henry, 23 Yorke St., Salem, N. J.
 Mrs. Alice L. Rasin, 121 Bayview Ave., Pleasantville, N. J.
 John W. Jackson, L. D., Glendale Ave., Pleasantville, N. J.
 Harvey Hall, 1602 Walnut St., Chester, Pa.
 William M. Williams, Lawnside, N. J.
 Mrs. Lulu Wilson, Lawnside, N. J.

Church School Superintendents

DOVER DISTRICT.

J. R. Watson, Nassau, Del.
 H. B. Harmon, Nassau, Del.
 Pearle Davis, Lincoln City, Del.
 Mattie Ross, Lincoln City, Del.
 Aaron Spriggs, Fairlee, Md.
 Wm. Chambers, Fairlee, Md.
 Helen Riley, Galena, Md.
 Perry Riley, Galena, Md.
 Sandy Ford, Melitota, Md.
 Eddie Phillips, Melitota, Md.
 Lewis Jones, Seaford, Del.
 Hazel Ivins, Seaford, Del.
 William Nichols, Seaford, Del.
 E. L. Dorsey, Portsville, Del.
 Charles Frisby, Chestertown, Md.
 Isaac Cropper, Milford, Del.
 Thomas Johnson, Pomona, Md.
 Deborah Lewis, Pomona, Del.
 Beulah Jackson, Colemans, Md.
 Margaret L. Thorpe, Harrington, Del.
 Mrs. Margaret Thurpee, Harrington, Del.
 J. W. Turner, Harrington, Del.

Margaret Predeau, South Berlin, Md.
 Edward Derrickson, South Berlin, Md
 William H. Sockum, Dover, Del.
 Carrie White, Still Pond, Md.
 Thaddeus Hackett, Still Pond, Md.
 Anna Hines, Crumpton, Md.
 Ida Wiggins, Crumpton, Md.
 Thomas Lemon, Port Deposit, Md.
 Hannah Temony, Port Deposit, Md.
 E. L. Dorsey, Portsville, Del.
 E. A. Bowen, North Berlin, Md.
 Sarah Watson, Townsend, Del.
 Mrs. Mary Bell, Townsend, Del.
 Mrs. Sarah B. Watson, Townsend, Del.
 Gladys Christy, Sassafras, Md.
 George Dredde, Bridgeville, Del.
 P. W. Cornish, Bridgeville Ct., Del.
 Mrs. Anna Moseley & Mrs. Lavinia Williams, Cheswold, Del.
 G. A. Walters, Clarksville, Del.
 Thomas Hargis, Delmar, Del.
 Miss Davis, Dover Ct., Del.
 Alex Dorsey, Laurel, Del.
 Mrs. Rebecca Argo, Lewes, Del.
 Luther C. Johnson, Mardella, Md.
 Viola Comegys, Newark, Del.
 Elizabeth E. Foreman, Millington, Md.
 Jennie Weaks, Rock Hall, Md.
 George Scott, Rock Hall, Md.
 Reynold Goslee, Sharptown, Md.
 Mrs. A. G. Murphy, Smyrna, Del.
 Trinity, Del.
 Wm. T. Henry, Townsend, Del.

CHURCH SCHOOL SUPERINTENDENTS

EASTON DISTRICT.

Walter H. Height
 Levin W. Molock
 Laura F. Pinder
 David Wongus
 Joseph F. Chester, 109 Pine St., Cambridge, Md.
 M. E. Tilghman, Oxford, Md.
 Alonzo Dickerson, Oxford, Md.
 G. C. H. Freeman, Trappe, Md.
 A. D. Price, Greensboro, Md.
 George Carney, Greensboro, Md.
 Anthony R. Banks, Crapo, Md.
 Mary P. Keene, Church Creek, Md.
 P. S. Plater, Cambridge, Md., R. F. D.
 David R. Kane, Woolford's, Md.
 W. W. Johns, Hurlock, Md., R. F. D.
 Charles F. Friend, Preston, Md., R. F. D.
 Russell Friend, Preston, Md., R. F. D.
 Mary Trott, McDaniel, Md.
 Miriam Palmer, Bozman, Md.
 Samuel Staten, Easton, Md., R. F. D.
 Fannie Coursey, Easton, Md., R. F. D.
 Solomon Kellum, Easton, Md., R. F. D. 1.
 Walter Roberts, Easton, Md., R. F. D. 2.
 George E. Williams, Trappe, Md., R. F. D. 3.

John F. Wright, Graysonville, Md., R. F. D.
 Clifford Thomas, Graysonville, Md., R. F. D.
 Madge I. Roberts, St. Michaels, Md.
 Catherine Jolley, Hurlock, Md.
 Peter Johns, Hurlock, Md.
 Margaret Spry, Hurlock, Md.
 Elenora Wilson, Centreville, Md., R. F. D. 3.
 Annie Handy, Centreville, Md., R. F. D. 3.
 Belle Satterfield, Denton, Md.
 Helen O. Johnson, Wittman, Md.
 Solomon Beulah, Denton, Md. (R. D.)

CHURCH SCHOOL SUPERINTENDENTS.

PHILADELPHIA DISTRICT.

Judson A. Bowman, 106 S. Lewis St., Englewood, N. J.
 Cecil Brooks, 29 E. Penn St., Philadelphia, Pa.
 Levi T. Carroll, 1717 N. 21st. St., Philadelphia, Pa.
 Norman Demmott, 255 Decater St., Brooklyn, N. Y.
 J. E. Fitchett, 160 N. Salford St., Philadelphia, Pa.
 D. H. Gates, 3307 S. 87th St., Philadelphia, Pa.
 Luther Gibson, 6152 Lambert St., Philadelphia, Pa.
 Mrs. Annie B. Green, 61 Porris Ave., White Plains, N. Y.
 L. V. Harriss, 107-14 Pinegrove St., Jamaica, N. Y.
 Mrs. M. L. Lewis, 1338 S. 18th. St., Philadelphia, Pa.
 Virgil Mayo, 1943 Wilder St., Philadelphia, Pa.
 Luther Moore, 83 Astor St., Newark, N. J.
 John Nolan, 533 Perry St., Trenton, N. J.
 Mrs. C. Palmer, 2021 Catherine St., Philadelphia, Pa.
 A. W. Ricks, 282 Lincoln St., E. Orange, N. J.
 Ella Saunders, 1634 N. 21st. St., Philadelphia, Pa.
 A. C. Shockley, 2410 Cumberland St., Philadelphia, Pa.
 Alonza Smith, 22 Broadway, Ossining, N. Y.
 Walter H. Foster, 83 High St., Montclair, N. J.
 Randolph Wallace, 437 Rose Ave., Jersey City, N. J.
 Chas. Grace, 711 E. 223rd St., New York, N. Y.
 George Wells, Philadelphia, Pa.
 John White, 3 First St., New Rochelle, N. Y.
 Miss Rebecca Williams, 54 Bainbridge St., Brooklyn, N. Y.
 L. C. Brown, 1212 Oxford St., Phila., Pa.

CHURCH SCHOOL SUPERINTENDENTS

SALISBURY DISTRICT.

Mrs. Maggie Smith, Westover, Md.
 Howard S. Miles, 4th St., Crisfield, Md.
 LeRoy Coulbourne, Crisfield, Md.
 Amos Wilson, Dames Quarter, Md.
 Mary A. Jones, Chance, Md.
 Esther Milbourne, Deals Island, Md.
 Grover Jones, Fruitland, Md.
 Mary E. Joyce, Allen, Md.
 James Stevenson, Girdletree, Md.
 E. J. Johnson, Girdletree, Md.
 J. L. Rounds, Snow Hill, Md.
 Willie Dickerson, Pocomoke City, Md.
 Delia King, Pocomoke City, Md.
 Gladstone Waters, Pocomoke City, Md.
 D. T. Ward, Crisfield, Md.
 J. T. Logan, Crisfield, Md.
 Leah Gayle, Shelltown, Md.

William Milbourne, Shelton, Md.
 Thomas Logan, Marion, Md.
 Walter Stewart, Princess Anne, Md.
 William Burke, Princess Anne, Md.
 Mrs. Henrietta Muir, Oriole, Md.
 Wilton Parker, Parsonsburg, Md.
 Richard Wilson, Parsonsburg, Md.
 Charles E. Holland, Bishop, Md.
 Roy L. Cordery, Princess Anne, Md.
 Edward Birkett, Hebron, Md.
 Levin Gale, Quantico, Md.
 Richard Wilson, Parsonsburg, Md.
 Henry Showell, Whaleyville, Md.
 Mrs. Ada Brown, Salisbury, Md.
 T. W. Cornish, Salisbury, Md.
 Clifton Shockley, Snow Hill, Md.
 Walter Mills, Pocomoke City, Md.
 Ambrose Crippen, Chincoteague, Md.
 James A. Conway, Clara, Md.
 Theodore Garrison, Clara, Md.
 C. W. Waters, Snow Hill, Md.
 Ira Maddox, Fairmount, Md.
 Elizabeth Johnson, Pocomoke City, Md.
 Estee Waters, New Church, Va.
 Robert H. Wallop, New Church, Va.
 William Rankin, Keller, Va.
 William E. Davis, Keller, Va.
 Thomas Logan, Marion, Md.
 William Milburn, Marion, Md.
 Raymond Jackson, Marion, Md.
 B. F. Gunter, Onancock, Va.
 Charles Bundick, Parksley, Va.
 Addie Gerald, Marion, Md.
 Elijah Marshall, Marion, Md.
 E. L. Thomas, Manokin, Md.
 Burnice Dorsey, Westover, Md.
 Charles Ward, Marion, Md.
 J. W. Williams, Marion, Md.
 S. H. Nutter, Nanticoke, Md.
 Thos. Aydelotte, Pocomoke City, Md.
 Frank Cornish, Princess Anne, Md.
 Matilda Gaines, Princess Anne, Md.
 Ernest Bivins, Snow Hill, Md.
 George E. Bennett, Stockton, Md.
 James Dickerson, Pocomoke City, Md.
 William Matthews, Pocomoke City, Md.
 F. D. Jones, Upper Hill, Md.
 Charles Glenn, Wachapreague, Va.
 Jerusalem Shields, Wachapreague, Va.
 Henrietta Crippen, Wattsville, Va.
 Luther Brown, Wattsville, Va.
 Roger Hull, Wetipquin, Md.

CHURCH SCHOOL SUPERINTENDENTS

WILMINGTON DISTRICT.

Charles Henry, 23 Yorke Street, Salem, N. J.
 Norman N. Graves, 54 Orange Street, Bridgeton, N. J.
 Mrs. Maggie Bailey, 210 N. Maryland Avenue, Atlantic City, N. J.
 Isalah Kersey, Sewell, N. J.
 Charles H. Wright, 516 Lafayette Street, Woodbury, N. J.
 Mrs. Ella Wiggins, Odessa, Del.

Mrs. Ethel Simmons, St. Georges, Del.
Miss Jennie Hall, Port Penn, Del.
Charles E. Ward, 919 Maple Terrace, Darby, Pa.
Shaffield Johnson, 1720 Concord Road, Chester, Pa.
Mrs. Roxie Beckles, 500 New Castle Avenue, Wilmington, Del.
Rance Emery, 931 Chelton Avenue, Camden, N. J.
Peter C. Johnson, Port Norris, N. J.
W. Calvin Matthews, 1311 Walnut Street, Wilmington, Del.
Mrs. L. R. Henry, Middletown, Del.
William Lambert, Newport, Del.
Mrs. Ruth Bozs, 627 Lafayette Street, Cape May, N. J.
Mrs. Martha Dorsey, 226 E. High Street, Elkton, Md.
Mrs. Anna Lively, Cape May Court House, N. J., R. F. D.
Robert A. Murray, Adams Avenue, Pleasantville, N. J.
Harvey Hall, 1602 Walnut Street, Chester, Pa.
Alvin Miller, Lawnside, N. J.
Joseph Harmon, Delaware City, Del.
Anna King, Kirkwood, Del.

Epworth League Presidents

WILMINGTON DISTRICT.

Rudolph Simperts, 126 Collins Avenue, Elkton, Md.
Mrs. M. E. J. Nichols, 812 Tatnall Street, Wilmington, Del.
William E. Deakins, 213 Jackson Street, Cape May, N. J.
Herman Moody, Middletown, Del.
Mrs. Hilda Lee, 1116 B. Street, Wilmington, Del.
Mrs. Willie Dennon, New Port, Del., Box 25.
E. E. Camper, 822 Mt. Vernon Street, Camden, N. J.
W. Edward Watson, Odessa, Del.
Mrs. Octavia Coy, Sewell, N. J.
Mrs. Catharine Folson, 514 Lafayette Street, Woodbury, N. J.
Miss Marie Finney, 309 N. Delaware Avenue, Atlantic City, N. J.
William Buck, 18 Willow Street, Bridgeton, N. J.
Miss Margaret Davies, 15 Maple Avenue, Pleasantville, N. J.
Maberry Pitts, 1616 Providence Avenue, Chester, Pa.
Carl Still, Lawnside, N. J.
Josephine Rogers, Delaware City, Del.

DELAWARE CONFERENCE RECORD OF SERVICE.

The date following the name at the top indicates the time when each person was received into the Conference, including the two years on probation. The figure or figures at the end of the line indicates the number of years at that place.

Anderson, C. L. 1894.			
Rock Charge	2		
Trinity	4		
Frankford, Del.	3		
Lincoln, Del.	4		
Stockton, Md.	7		
Mardela Springs, Md.	7		
1917 retired.			
Anderson, M. C. 1921.			
Ossining, N. Y.	3		
Federalburg, Md.	4		
Girdletree, Md.	2		
Sharptown, Md.	5		
Nanticoke, Md.	2		
Angulo, Jose. 1905.			
Fordville, N. J.	2		
Church Creek, Md.	2		
Woodland, Md.	2		
Rock Hall, Md.	3		
Wittman, Md.	3		
Aireys, Md.	3		
Madison, Md.	4		
Newark, Md.	2		
Dames Quarter, Md.	3		
Hudson, N. Y.	1		
Vienna, Md.	5		
Wachapreague, Va.	2		
Cottage Grove, Md.	1		
Arnold, B. A. 1927.			
Assistant Pastor St. Paul's Church Phila., Pa.	1		
Asst. Pastor John Wesley Church Phila., Pa.	1		
Burlington, N. J.	3		
John Simmons Memo. Church Phila., Pa.	1		
Burlington, N. J.	4		
Ballard, M. O. 1931.			
Fairlee, Md.	3		
Millington, Md.	2		
Black, Austin L. 1932.			
Wachapreague, Va.	2		
Wetipquin, Md.	3		
Blackiston, J. H. 1909.			
Burlington, N. J.	14		
Bridgeton, N. J.	1		
Fordsville, N. J.	11		
Brown, W. W. 1920.			
Wetipquin, Md.	3		
Wachapreague, Va.	4		
Liberia, Md.	7		
Port Deposit, Md.	1		
Newark, Md.	2		
Bullen, J. N. 1914.			
Woodland, Md.	2		
Carmichaels, Md.	3		
Fairlee, Md.	2		
Hurlock, Md.	3		
Denton, Md.	3		
Chestertown, Md.	2		
Trenton, N. J.	6		
Orange, N. J.	2		
Butler, F. H. 1895.			
Salisbury Circuit	2		
Atlantic City, N. J.	4		
Centreville, Md.	4		
Montclair, N. J.	10		
Zoar, Philadelphia, Pa.	6		
Secretary Col'd. Wk. Board of Epworth League	10		
D. S. Dover District	6		
Carson, B. B. 1919.			
Stockton Circuit	2		
Golden Hill, Md.	2		
Trinity, Del.	2		
Sassafras, Md.	4		
Bridgeville, Del.	5		
Coleman, Md.	4		
Chase, Abraham. 1892.			
Townsend, Del.	3		
Still Pond, Md.	4		
Royal Oak, Md.	8		
Greensboro, Md.	4		
Fairlee, Md.	3		
Trappe, Md.	5		
Salisbury, Md.	2		
Quantico, Md.	2		
Preston, Md.	3		
Retired 1929.			
Cheers, Robert W. 1925.			
Trenton, N. J.	4		
Princess Anne, Md.	5		
Cambridge, Md.	8		
Clark, M. W. 1905.			
Catlin, Md.	2		
New Castle, Del.	3		
Church Hill, Md.	1		
Lincoln City, Del.	6		
Vienna, Md.	4		
Retired 1924.			
Delmar, Del.	5		
Quantico, Md.	1		
Fruitland, Md.	1		
Camphor Memorial, Phila., Pa.	4		
Coard, John S. 1922.			
Dover Circuit	3		
Frankford, Del.	1		
Port Penn, Del.	1		
Beckwith, Md.	2		
Centreville, Ct.	3		
Keller, Va.	1		
Stockton Ct., Md.	2		
Mt. Vernon and Polks Road...	2		
Coffey, Jr., W. H. 1930.			
Dover Ct., Del.	1		
Galena, Md.	1		
Chestertown, Md.	5		

Coleman, T. B. H. 1877.

Church Creek, Md.	1
Fruitland, Md.	2
McDaniel, Md.	1
Cottage Grove	1
Port Deposit, Md.	2
Mt. Zion, N. J.	2
Milford, Del.	1
Berlin, Md.	2
Pocomoke City, Md.	2
Chestertown, Md.	2
Queenstown, Md.	1
Centreville, Md.	1
Madison, Md.	4
Oriole, Md.	4
Oak Hall, Va.	2
Melitota, Md.	3
Church Hill, Md.	3
Delaware City, Del.	2
Crumpton, Md.	5
Jamestown, Md.	5
Wetipquin, Md.	1
Retired 1918	

Coleman, R. H. 1888.

Woodbury, N. J.	1
Fair Oaks, Va.	2
Cokesbury, Md.	2
Newport, Del.	4
Delaware City, Del.	1
Bridgeton, N. J.	1
Whittman, Md.	3
Greensboro, Md.	2
Kent Island, Md.	2
Jamestown, Md.	1
Fairlee, Md.	5
Pomona, Md.	1
Carmichaels, Md.	2
Rock Hall, Md.	3
Hurlock, Md.	2
Harrington, Del.	1
East Wilmington, Del.	2
Port Deposit, Md.	2
Retired 1923.	
Cheswold, Del. 3 yrs. 9 mo.	

Coleman, G. B. 1891.

Crapo, Md.	3
Millington, Md.	1
Cape May, N. J.	2
McDaniel, Md.	2
Bridgeville, Del.	4
New Castle, Del.	1
Wachapreague, Va.	2
Harrington, Del.	5
Salisbury Circuit	2
Port Deposit, Md.	2
Retired 1919.	

Coleman, H. R. 1923.

Haddonfield, N. J.	4
Quinton, N. J.	9
Mt. Zion, Philadelphia, Pa.	

Cooper, T. W. 1901.

Seaford, Del.	8
Royal Oak, Md.	7
Lawsonia, Md.	5
Brooklyn, N. Y.	5
East New Market, Md.	3
Oxford, Md.	3
Jersey City, N. J.	3
Marion Station, Md.	3

Coulbourne, J. S. 1896.

White Haven, Md.	3
Quantico, Md.	3

Wattsville, Va.	23
Berlin, Md.	8
Easton, Md.	3

Covington, C. T. 1913.

Dames Quarter, Md.	2
Liberia, Md.	1
Parsonburg, Md.	2
Delmar, Del.	3
Fairmount, Md.	4
Keller, Va.	1
Wetipquin, Md.	1
Hurlock, Md.	3
Ridgely, Md.	1
Hopewell, Md.	1
Horntown, Va.	2
White Haven, Md.	2

Crampton, E. H. 1918.

Ossining, N. Y.	1
Transferred to New England Conference, 1919.	
Worcester, Mass.	4
Transferred to Del. Conf. 1923.	
White Plains, N. Y.	1
Pleasantville, N. J.	3
Lawnside, N. J.	3
Brooklyn, N. Y., Newman	2

Davis, J. L. 1890.

Wittman, Md.	3
Crumpton, Md.	3
Townsend, Del.	3
Dames Quarter, Md.	3
Parsonburg, Md.	6
Nanticoke, Md.	2
Phila. Pa., Calvary Mission	2
Woodbury, N. J.	2
Swainton, N. J.	2
Ocean City, N. J.	3
St. Peters, Wilmington, Del.	3
Galena, Md.	1
Sharptown, Md.	1

Davis, J. N. C. 1919.

Ossining, N. Y.	1
Quinton, N. J.	7
St Paul, Phila., Pa.	2
Ridgely, Md.	2
On leave of absence	1
Supernumerary	1
Butler Memorial, N. Y.	1
Fairlee, Md.	1
Supernumerary	1
East Calvary, New York, N. Y.	1

Dean, E. W. 1933.

Transferred from Texas Conference	
Englewood, N. J. and New Rochelle, N. Y.	1
Ossining and New Rochelle	3

Derrickson, C. W. 1923.

McDaniel, Md.	4
Church Hill, Md.	2
Freston, Md.	2

Deshields, J. F. 1923.

Bridgeville Ct., Del.	2
Melitota, Md.	3
Crumpton, Md.	2
Died 1935.	

Devron, Walter T. B. 1916.

Crumpton, Md.	2
Woodland, Md.	3
Pomona, Md.	3
Townsend, Del.	11

Dickerson, J. M. 1910.

McDaniel, Md.	4
Greensboro, Md.	5
Salisbury, Md.	6
Dover, Del.	5½
Exton, Wilmington, Del.	1½
Dist. Supt., Salisbury Dist.	6

Dickerson, O. P. 1908.

Odessa, Del.	2
Barclay, Md.	3
Delaware City, Del.	6
Jamestown, Md.	6
Parsonburg, Md.	1
Mardela Springs, Md.	4
Nanticoke, Md.	6
Denton, Md.	2

Dix, Seldon G. 1922.

Oriole, Md.	4
Wittman, Md.	2
Quinton & Springtown	2
On leave of absence	1
Supernumerary	1
Galena, Md.	1
Cambridge Ct., Md.	4

Dunn, Joseph E. 1922.

Ocean City, N. J.	2
New Rochelle & Delmar, Del.	3
Camphor Memorial, Phila.	3
Chestertown, Md.	1
Newport, Del.	6
Brooklyn, N. Y. John Wesley..	1

Elbert, J. W. 1930.

Englewood, N. J.	2
Unionville, Md.	1

Emptage, Sydney. 1914.

Asst. to E. Calvary, Phila., Pa.	1
Grenloch & Rhodes, N. J.	2
Siloam, Chester, Pa.	5
Mt. Holly, N. J.	1
John Wesley, Brooklyn, N. Y.	4
John Wesley, Salisbury, Md.	2
Mt. Joy, Wilmington, Del.	2
Pocomoke City, Md.	4
Lawnside, N. J.	2

Fanssett, J. A. 1921.

East New Market Ct., Md.	2
Taylor's Island, Md.	3
Trappe, Md.	4
Stevensville, Md.	7

Foust, J. A. T. 1908.

Raleigh, N. C.	1
Texas Conference	3
Liberia, Africa	4
Del. City & Kirkwood, Del.	2
Boston, Mass.	4
Exton, Wilmington, Del.	2
Snow Hill, Md.	2
Camden, N. J.	4
Mt. Holly, N. J.	1
Mt. Joy, Wilmington, Del.	3
Cambridge, Md.	3
Orange, N. J.	3
Bridgeton, N. J.	3
St. Michaels, Md.	1
Quinton and Springtown, N. J.	1
Mt. Holly, N. J.	1

Fields, G. T. 1897.

Siloam, Chester, Pa.	1
Bridgeton Circuit, N. J.	3
Marydel, Md.	7
Linkwood, Md.	3
Stevensville, Md.	5
South Berlin, Md.	2
Haven, Wilmington, Del.	6
Bridgeton, N. J.	3
Salem, N. J.	13

Fletcher, D. B. 1934.

Spring Lake, N. J.	1
Bethsaida, Phila., Pa.	2

Fletcher, J. T. 1904.

Wittman, Md.	2
Denton, Md.	2
Haven, Wilmington, Del.	2
Germantown, Pa.	7
District Supt., Phila. Dist.	6
Zoar, Phila., Pa.	9
Dist. Supt., Phila. District	2

Gerald, C. D. 1928.

Kellar, Va.	4
Pomona, Md.	4

Gibson, Elmer P. 1926.

Grace & Darby, Pa.	3
Camphor Mem., Phila., Pa.	4
John Wesley, Salisbury, Md.	4

Graham, R. A. F. 1917.

Salem Circuit, N. J.	3
Ossining, N. Y.	1
Cambridge Ct.	2
Chincoteague, Va.	1
Swainton & Woodbine, N. J.	3
Springtown, N. J.	1
Clarksville, Del.	5
Galena, Md.	2
Kingston, Md.	2

Grant, Roland. 1931.

Deals Island, Md.	3
Leemont, Va.	1
Federalburg, Md.	2

Griffin, J. O. 1919

Swainton, N. J.	1
Oakville, Md.	2
White Haven, Md.	2
Keller, Va.	2
Cambridge Circuit, Md.	2
Alreys, Md.	3
Hornstown, Va.	2
Withams, Va.	4

Hamilton, Ransom E. 1934.

Centreville Ct., Md.	2
Wittman, Md.	1

Handy, F. J. 1896.

Morgan College Professor	4
Salem, N. J.	2
Newark, N. J.	4
Atlantic City, N. J.	3
Phila. Dist. Supt.	3
Zoar, Philadelphia, Pa.	2
Montclair, N. J.	8
John Wesley, Phila., Pa.	1
Camden, N. J.	4
Jersey City, N. J.	1
Englewood, N. J.	1
Hudson, N. Y.	3 mo.
St. Michaels, Md.	9 mo.
Ossining, N. Y.	3
Butler Mem., New York, N. Y.	3

Harewood, W. A. 1928.

Cambridge Ct., Md.	4
East New Market, Md.	4

Hargis, D. H. 1900.

Dames Quarter, Md.	1
Atlantic City, N. J.	2
St. Pauls, Phila., Pa.	1
Hudson, N. Y.	1
Centreville, Md.	4
Princess Anne, Md.	2
Mt. Joy, Wilmington, Del.	3
Salem, N. J.	1
Cambridge, Md.	2
Supt. Cambridge District	6
Haven, Phila., Pa.	6
Dist. Supt., Wilmington Dist.	6
Ezion, Wilmington, Del.	2

Haywood, John W. 1910.

Del. Conference	2
Trans. to West Texas Conf.	
Milford & Italy	1
Wiley College, Texas	1
Marshall, Texas, Ebenezer	2
Dean of Wiley College	4
Asso. Sec. New Orleans Area.	1
Trans. to Del. Conf. 1926.	
Morgan College, Balto., Md.	17

Helm, William J. 1909.

Church Creek, Md.	2
Lincoln City, Del.	3
Hurlock, Md.	3
Snow Hill, Md.	4
Berlin, Md.	4
Salisbury, Md.	2
Newark, N. J.	2
Dist. Supt., Easton Dist.	6
Montclair, N. J.	2

Henry, D. W. 1913.

Cambridge Circuit	1
Bridgeville, Del.	7
Princess Anne, Md.	4
Germantown, Phila., Pa.	2
Superintendent Salisbury Dist.	
Transferred to Phila. Dist., as Supt. 1931.	3
Tindley Temple	3

Hilton, W. E. 1890.

Preston, Md.	1
Church Creek, Md.	2
Nassau, Del.	3
Berlin, Md.	3
Delaware City, Del.	1
Merchantville, N. J.	2
Newport, Del.	6
Port Deposit, Md.	2
Bainbridge, Phila., Pa.	1
Marydel, Md.	1
Milford, Del.	8
Bridgeton, Ct.	2
Camphor Memo., Phila., Pa.	1
Hurlock, Md.	1
New Castle, Del.	3
Coleman, Md.	3
Woodbury, N. J.	2
Clarksville, Del.	4

Hodges, T. N. 1934.

Cottage Grove, Md.	2
Parsonsburg, Md.	1

Horsley, S. J. 1911.

Cokesbury, Md.	3
Nassau, Del.	2
Royal Oak, Md.	2
Centreville, Md.	5
Middletown, Del.	2

Mt. Holly, N. J.	3
Delair, N. J.	1 1/2
Dover, Del.	3 1/2
Newark, N. J.	2
Dist. Supt. Wilmington Dist.	2

Hubbard, J. H. 1925.

Church Hill, Md.	1
Harrington, Del.	1
Nassau, Del.	5
Still Pond, Md.	6

Hubbard, W. A. 1900.

Rossville, N. Y.	1
Skipton, Md.	2
Coleman, Md.	2
Widgeon, Md.	4
Dames Quarter, Md.	1
Pomona, Md.	2
Middletown, Del.	3
Dist. Supt., Wilm. District	5
Newark, N. J.	8
John Wesley, Brooklyn, N. Y.	4
John Simmons Memo., Phila., Pa.	1
John Wesley, Phila., Pa.	5

Hughes, R. C. 1912.

Beckwith, Md.	4
Mt. Vernon, Md.	6
Greenwood, Md.	3
Berlin & Sinepuxent, Md.	3
Leemont, Va.	6
Princess Anne, Md.	3

Jackson, Kelly L. 1931.

North Carolina Conference.	
Greensboro Extension Charge.	2
Bennett College, N. C.	1
Transferred to Delaware Conference, 1934.	
Fairlee, Md.	3

Jacobs, G. S. 1914.

Centreville Circuit, Md.	2
Deals Island, Md.	2
Liberia, Md.	2
Greenwood, Del.	2
Mt. Vernon, Md.	3
Stockton, Md.	3
Parsonsburg, Md.	1
Sharptown, Md.	1
Retired 1930.	
Sassafras, Md.	3
Mellitota, Md.	2

Jason, W. C. 1891.

Orange, N. J., Newark Conf.	4
Bainbridge St., Phila.	1
James, Germantown, Pa.	1
State College, Del.	26
Cheswood, Del.	1
Associate pastor, Dover Del.	1
Centreville Ct.	1
Smyrna, Del.	2
Milford, Del.	1
St. Michaels, Md.	2
Oxford, Md.	2
Delmar, Del.	2
Chaplain, State College, Dover	1

Jefferson, J. W. 1894.

McDaniel, Md.	2
Denton, Md.	2
Fairlee, Md.	4
Ridgely, Md.	5
Galena, Md.	3
Dover, Del.	6
John Wesley, Phila., Pa.	7
Supt. Easton District	8
Haven, Phila., Pa.	8

Jennings, Martin C. 1902.

Brooklyn, N. Y.	1
New Haven, Conn.	3
Mt. Holly, N. J.	3
Sunday School Missionary	2
Jersey City, N. J.	1
Wilmington, Del., Haven	1
Grenloch and Rhodes	2
Coleman, Md.	2
Crisfield, Md., Shiloh	1
Leave of Absence	1
Withdrew from Conference, 1920.	
Re-admitted, 1935.	2
Marydel, Md.	

Jewett, J. W. 1904.

Pleasantville, N. J.	2
New Haven, Conn.	1
Preston, Md.	3
Snow Hill, Md.	5
Mt. Joy, Wilmington, Del.	2
D. S. Salisbury District	6
Mt. Clair, N. J.	12
Atlantic City, N. J., Asbury ..	2

Johns, J. E. A. 1896.

Bridgeton, N. J.	3
Mt. Holly, N. J.	2
Salisbury, Md.	4
Ezion, Wilmington, Del.	4
Dist. Supt. of the Centreville	
District.	6
Newark, N. J.	4
Germantown, Pa.	4
Dist. Supt., Salisbury District	
Germantown, Phila., Pa.	6
	8

Johns, R. S. 1906.

Centreville Circuit, Md.	2
Oriole, Md.	2
Port Penn, Del.	4
Sinepuxent, Md.	1
Sassafras, Md.	2
New Castle, Del.	2
Frankford, Pa.	2
Pleasantville, N. J.	2
Deals' Island, Md.	1
Cambridge Circuit, Md.	1
Carmichaels, Md.	2
Federalburg, Md.	2
Trappe, Md.	5
St. Michaels, Md.	2

Johns, W. H. 1904.

Barclay, Md.	2
Delaware City, Del.	2
Smyrna, Del.	4
Fairlee, Md.	2
Federalburg, Md.	3
Chestertown, Md.	7
Merchantville, N. J.	4
Cape May, N. J.	4
Ridgely, Md.	1
Port Norris, N. J.	6

Johnson, C. W. 1915.

Port Penn, Del.	1
Barclay, Md.	2
Hornstown, Va.	2
Grenloch & Rhodes, N. J.	3
Bridgeton Ct., N. J.	2
Burlington, N. J.	1
Aixres, Md.	2
Greensboro, Md.	3
Royal Oak, Md.	2
Mt. Holly, N. J.	3
Died 1935.	

Johnson, F. T. 1893.

Delaware City, Del.	1
Beckwith, Md.	2
Seaford, Del.	1
Leemont, Va.	2
Salem Circuit, N. J.	2
Still Pond, Md.	9
Denton, Md.	6
Federalburg, Md.	8
White Plains, N. Y.	2
Buttonwood, Del.	1
Woodbury, N. J.	2
Marion Station, Md.	1
Parsonsburg, Md.	2
Quantico, Md.	1
White's Temple, Salisbury, Md.	4

Johnson, H. T. 1889.

Fair Oak, Va.	1
Salisbury Circuit, Md.	1
Ridgely, Md.	1
Greenwich, N. J.	2
Union, Md.	2
Mount Holly, N. J.	5
Orange, N. J.	2
Mount Joy & Wil., Del.	2
Jamestown, Md.	2
East New Market, Md.	2
Oxford, Md.	2
Newport, Del.	1
Grenloch & Rhodes, N. J.	2
Hudson, N. Y.	2
Cape May, N. J.	12
Newman, Brooklyn, N. Y.	4
Pleasantville, N. J.	1
White Plains, N. Y.	6

Johnson, T. A. 1896.

Rehoboth, Del.	1
Hurlock, Md.	1
Oak Grove, Del.	1
Cape May, N. J.	1
Denton, Md.	3
Greenwood, Del.	2
Wetpquin, Md.	1
Trinity, Del.	1
Crapo, Md.	2
Beckwith, Md.	1
Nanticoke, Md.	2
Deals Island, Md.	2
Sharptown, Md.	1
Vienna, Md.	1
Lewes, Del.	2
Harrington, Del.	2
Frankford, Del.	3
Dover Circuit, Del.	2
Port Penn, Del.	2
Crumpton, Md.	1
Hebron, Md.	2
East New Market Ct., Md.	6

Johnson, W. A. 1932.

South Florida Conference	3
Englewood, N. J.	1

Jolley, E. H. 1915.

East New Market Ct., Md. ...	1
Beckwith, Md.	2
Whaleyville, Md.	3
Newark, Md.	2
Lincoln City, Del.	4
Crumpton, Md.	1
Linkwood, Md.	5
Miles River, Md.	3

Jones, Curtis L. 1930.

Wachapreague, Va.	2
Hebron, Md.	1
Girdletree, Md.	4

Kershaw, Frederick C. 1921.	
Cambridge Md., St. Luke	2
Ocean City, N. J.	2
Hudson, N. Y. and Syracuse, N. Y.	1
Burlington, N. J.	2
Sassafras, Md.	2
Bridgeville, Ct., Del.	2
Delaware City, Del.	2
Wattsville, Va.	3
Kinab, J. A. 1905.	
Ocean City, N. J.	2
Pleasantville, N. J.	5
Fairmount, Md.	4
Quantico, Md.	4
Whites Chapel, Salisbury, Md.	7
Shiloh, Crisfield, Md.	7
Kinab, T. H. 1901.	
Ocean City, N. J.	5
St. Michaels, Md.	4
Princess Anne Academy	25
Kineade, C. E. 1918.	
Eastern Ct.	1
Cokesbury, Md.	1
Sewell, N. J.	3
Warren, Phila., Pa.	1
Ossining, N. Y.	6
Jersey City, N. J.	1
Ocean City, N. J.	2
Buttonwood, Del.	3
Laws, F. O. T. 1917.	
Bridgeton, N. J.	5
Bridgeville, Del.	3
Middletown, Del.	4
Penik, Philadelphia, Pa.	1
E. Germantown, Pa.	5
Delair, N. J.	2
Lockman, J. O. 1916.	
Melitota, Md.	1
Cordova, Md.	3
Rock Hall, Md.	11
Lincoln, Del.	6
Lyght, W. D. 1930.	
Spring Lake, N. J.	3
Smyrna, Del.	4
Mallard, S. D. 1932.	
Absecon, N. J.	1
Ocean City and Absecon, N. J.	1
Hornstown, Va.	2
Marks, W. E. 1928.	
Transferred from New England Conference.	
Lincoln City, Del.	3
Rock Hall, Md.	3
Mardella Springs, Md.	3
Martin, A. E. 1918.	
Atlanta Conf. Cartersville, Ga.	2
Transferred to Del. Conf. 1921	
Crapo, Md.	1
Airey, Md.	3
Gammon Theo. Seminary	2
McDaniel, Md.	2
Laurel, Del.	3
Cape May, N. J.	3
South Berlin, Md.	2
Martin, A. L. 1895.	
Wattsville, Va.	3
Cambridge, Md.	12
Atlantic City, N. J.	17
John Wesley, Phila., Pa.	2
Newark, N. J.	4
John Simmons Mo., Phila., Pa.	4

Martin, L. H. 1891.	
Skipton, Md.	1
Queenstown, Md.	3
Carmichaels, Md.	1
Kent Island, Md.	3
Church Hill, Md.	3
Oriole, Md.	4
Vienna, Md.	4
Frankford, Del.	6
Stockton, Md.	4
Church Creek, Md.	6
Chapel, Md.	2
Cordova, Md.	1
Easton Ct., Md.	6
Matthews, W. G. 1911.	
Easton Circuit, Md.	2
McDaniel, Md.	3
Cambridge Circuit, Md.	5
Preston, Md.	2
Coleman, Md.	7
Elkton, Md.	7
Cape May, N. J.	2
McArthur, L. H. 1915.	
Yonkers, N. Y.	1
Hudson, N. Y.	2
Frankford, Pa.	2
Merchantville, N. J.	2
Chestertown, Md.	4
Snow Hill, Md.	4
Mt. Joy, Wilm., Del.	3
Zoar, Phila., Pa.	3
McBride, Alonzo W. 1924.	
Trinity, Del.	3
Jamestown, Md.	4
Aireys, Md.	6
McBride, J. E. 1925.	
Melitota, Md.	3
Burlington, N. J.	1
Taylor's Island, Md.	2
Cordova, Md.	4
Linkwood, Md.	2
McCarthy, R. A. 1931.	
Jamatca, N. Y.	6
McDowell, A. A. 1917.	
Dames Quarter, Md.	2
Port Deposit, Md.	1
Townsend, Del.	2
Sassafras, Md.	2
Millington, Md.	2
Linkwood, Md.	2
Church Creek, Md.	1
Dames Quarter, Md.	2
Wetipquin, Md.	3
Vienna, Md.	3
Mears, W. H. 1925.	
Stockton Circuit, Md.	1
White Haven, Md.	2
Fruitland, Md.	4
Union Asbury, Crisfield, Md.	2
South Berlin, Md.	1
Pocomoke City, Md.	2
Milbourne, O. Connell, 1928.	
Cambridge Ct., Md.	1
Fairlee, Md.	2
Odessa, Del.	4
Elkton, Md.	2
Miles, Clemon B. 1921.	
Oakville, Md.	1
Nanticoke, Md.	2
Quantico, Md.	3
Carmichael, Md.	3
Federalburg, Md.	5
Centerville, Md.	2

Miles, W. A. T. 1906.

Spring Lake, N. J.	2
Brooklyn, N. Y.	3
Fairmount, Md.	4
Salem, N. J.	4
Marion Station, Md.	4
Easton, Md.	2
Orange, N. J.	1
Haven, Wilmington, Del.	3
Middletown, Del.	3
Laurel, Del.	2
Ridgely, Md.	2

Molock, L. W. 1924.

Fairlee, Md.	3
Seaford, Del.	10

Moore, L. S. 1911.

Port Penn, Del.	1
Crumpton, Md.	2
Townsend, Del.	2
Dover, Del.	3
St. Daniels, Chester, Pa.	13

Moore, Jr., N. W. 1930.

New Rochelle, N. Y.	1
Upper Hill, Md.	4
Fairmount Ct. and Upper Hill, Md.	3

Moore, W. J. 1886.

Atlantic City, N. J.	1
Seaford, Del.	1
Lincoln City, Del.	3
Princess Anne, Md.	4
Newark, N. J.	2
Centreville, Md.	2
Magnolia, N. J.	9
Salem, N. J.	4
Frankford, Pa.	2
Delair, N. J.	1
Retired, 1918.	1

Mulley, W. A. 1923.

Mellotts, Md.	2
St. Peters, Wilmington, Del.	2
Harrington, Del.	3
Chestertown, Md.	2
New Castle, Del.	2
Haven, Wilmington, Del.	2

Neals, E. M. 1923.

Transferred from Savannah Conference, 1923.	2
Woodland, Md.	1
Carmichael, Md.	2
Parsonburg, Md.	1
Whitmans, Va.	3
Jamestown, Md.	1
Millington, Md.	2
Kingston, Md.	1
Grenloch and Rhodes	2

Nichols, E. H. 1895.

Cambridge Circuit, Md.	3
Parsonburg, Md.	3
Wittman, Md.	3
Unionville, Md.	3
Box Iron, Md.	2
Nanticoke, Md.	2
Harrington, Del.	3
Bridgeville Circuit, Del.	4
Linkwood, Md.	5
East New Market and Reid's Grove, Md.	2
Hebron, Md.	2
Withams, Va.	1
Oakville, Md.	2
Deals Island, Md.	1
Polks Road, Md.	3
Liberia, Md.	1
Retired 1935	

Norwood, C. A. 1895.

Church Creek, Md.	2
Vienna, Md.	2
Cheswold, Del.	2
Millington, Md.	1
Centreville Circuit, Md.	3
Catlin, Md.	2
Delaware City, Del.	1
Wittman, Md.	4
Trappe, Md.	4
Stevensville, Md.	1
Centennial, Fairmount, Md.	2
Dames Quarter, Md.	2
Hebron, Md.	4
Liberia, Md.	2
Keller, Va.	1
Tyaskin, Md.	3
Greenwood, Md.	5
Died 1935.	

Nutter, J. H. 1881.

Snow Hill Ct., Md.	1
Leemont, Va.	2
Royal Oak, Md.	2
Professor in the Centenary Biblical Institute (Morgan College) 3 years.	4
Pocomoke City, Md.	1
Salisbury, Md.	3
Crisfield, Md.	1
Haven, Wilmington, Del.	1
St. Michaels, Md.	3
Bainbridge St., Phila., Pa.	3
District Supt. of the Wilming- ton District 6 years.	3
St. Daniels, Chester, Pa.	3
Princess Anne, Md.	4
Marion Station, Md.	2
Royal Oak, Md.	3
Ridgely, Md.	3
Coleman, Md.	2
Millford, Del.	3
Odessa, Del.	2
Smyrna, Del.	2
Harrington, Del.	2
Laurel, Del.	2

Parker, E. O. 1896.

New Haven, Conn.	1
Asbury, Phila., Pa.	1
Delaware City, Del.	1
Bridgeton, N. J.	2
Delaware City, Del.	2
Smyrna, Del.	3
Milford, Del.	2
Haven, Wilmington, Del.	2
Coleman, Md.	1
Westmont, N. J.	4
Camden, N. J.	1
Princess Anne, Md.	5
Orange, N. J.	4
Easton, Md.	4
Jersey City, N. J.	3
Cape May, N. J.	1
Ezlon, Wilmington, Del.	2
Dist. Supt., Easton District	3
	2

Parker, J. L. 1900.

Chincoteague, Va.	1
John Wesley, Phila., Pa.	5
Salisbury Circuit, Md.	3
Still Pond, Md.	3
Haven, Wilmington, Del.	1
Oxford, Md.	4
Middletown, Del.	3
Newport, Del.	5
Church Hill, Md.	1
Vienna, Md.	2
Stevensville, Md.	1
Carmichael, Md.	4
Cheswold, Del.	2

Parker, J. W. 1904.

Greenlock, N. J.	1
John Wesley, Phila., Pa.	3
Merchantville, N. J.	4
Quantico, Md.	2
Stockton, Md.	2
Vienna, Md.	2
Woodbury, N. J.	1
Phila., Macedonia	1
Church Hill, Md.	1
S. Berlin & Sinepuxent	1
Wattsville, Va.	4
Coleman, Md.	2
Bridgeville, Del.	2
New Castle, Del.	1
Newport, Del.	1

Parker, S. T. 1897.

McDaniel, Md.	2
Salem Circuit, N. J.	1
Catlin, Md.	3
Fort Deposit, Md.	2
Oak Hall, Va.	4
Lawsonia, Md.	3
Nanticoke, Md.	2
Sharptown, Md.	3
Fairmount, St. Andrews	1
Oakville, Md.	4
Wetpquin, Md.	1
Wachapreague, Va.	1
Dames Quarter, Md.	2
Hornstown, Va.	1
White Haven, Md.	4
Retired, 1935.	

Penco, J. I. 1914.

Swalnton, N. J.	3
Grenloch and Rhodes, N. J.	3
Pleasantville, N. J.	2
Bridgeton, N. J.	2
Campbor Memorial, Phila., Pa.	2
Nanticoke, Md.	5
Quinton and Springtown	2
Odessa and St. Georges, Del.	2

Perry, L. S. 1920.

Bridgeton, N. J.	1
White Plains, N. Y.	2
Mt. Zion, Phila., Pa.	2
St. Paul, Phila., Pa.	2
Pleasantville, N. J.	3
Brooklyn, N. Y.	5
Trenton, N. J.	1
New Castle, Del.	1

Pitts, I. D. 1894.

Cape May, N. J.	1
Williston, Md.	1
Woodland, Md.	3
Trappe, Md.	2
Mt. Holly, N. J.	2
Kent Island, Md.	6
Federalburg, Md.	2
Fairmount, Md.	2
Marydel, Md.	3
Mardella, Md.	3
Fruitland, Md.	4
Union Asbury, Crisfield, Md.	4
Quantico, Md.	3
Unionville, Md.	5
Orlole, Md.	1

Price, William R. 1924.

Wittman, Md.	2
Hornstown, Va.	3
Greenwood, Md.	2
Dames Quarter, Md.	4
Liberia, Md.	1
Fruitland, Md.	1

Pullett, C. W. 1891.

Quantico, Md.	3
Marion, Md.	3
Snow Hill, Md.	2
Fairmount, Md.	2
Orange, N. J.	4
Princess Anne, Md.	2
Easton, Md.	4
District Superintendent	6
Cambridge, Md.	1
White's Chapel, Salisbury	3
St. Michaels, Md.	1
East New Market, Md.	2
Haven, Wilmington, Del.	1
Lawsides, N. J.	2
Bridgeton, N. J.	2
Darby & Grace, Pa.	3
Burlington, N. J.	1
Mt. Carmel, Wilm., Del.	2
Siloam, Chester, Pa.	2

Purnell, J. R. 1911.

Church Creek, Md.	3
Thompsonstown, Md.	1
Cambridge Circuit, Md.	1
Wachapreague, Va.	4
Withams, Va.	6
Unionville, Md.	4
Wattsville, Va.	3
Stockton, Md.	3

Quillen, D. S. 1910.

Madison, Md.	3
Vienna, Md.	3
East New Market, Md.	5
Snow Hill, Md.	4
Crisfield, Md.	5
Camden, N. J.	7

Randall, T. E. 1912.

Odessa, Del.	2
Greenwood, Del.	3
Galena, Md.	3
Pomona, Md.	4
Harrington, Del.	3
Bridgeville Ct., Del.	4

Rasin, Malachi. 1909.

Bridgeville Ct., Del.	2
Nassau, Del.	3
Hudson, N. Y.	2
Townsend, Del.	4
Sharptown, Md.	3
Nanticoke, Md.	3
Fruitland, Md.	4
Union Asbury, Crisfield, Md.	4
Ridgely, Md.	3
Pleasantville, N. J.	2

Reed, Alexander. 1916.

St. Paul, Phila., Pa.	1
Nassau, Del.	3
Newark, Del.	2
Stockton, Md.	3
Sharptown, Md.	3
So. Berlin & Sinepuxent, Md.	4
Union Asbury, Crisfield, Md.	5
Union Asbury, Crisfield, Md.	3

Redmond, Jr., J. B. 1933.

Lexington Conference	2
Port Deposit, Md.	1

Richardson, F. R. 1930.

Chapel, Md.	1
East New Market Ct., Md.	1
Centreville Ct., Md.	2
Oxford, Md.	2
Galena, Md.	1

Ridout, Daniel L. 1924.		Unionville, Md.	3
Princess Anne Academy	3	Hopewell, Md.	9
St. Peters, Wilm., Del.	2	Denton, Md.	6
Hamilton Memorial, Atlantic		Royal Oak, Md.	4
City, N. J.	3		
St. Michaels, Md.	2	Spence, Edwin W. 1929.	
Bridgeton, N. J.	3	Lexington Conference	
		Cadertown and River Hill, Ky.	2
Robison, Peter E. 1923.		Batavia and Ohio	1
St. Peters, Wilmington, Del. .	2	Delaware Conference.	
Nassau, Del.	1	Manokin, Md.	2
Leave of Absence	1	Left without appointment to	
Port Deposit, Md.	1	attend school.	
Cokesbury, Md.	1	Supernumerary	2
Cecilton, Md.	2		
Retired, 1931.		Spence, O. H. 1918.	
		Deals Island, Md.	2
Rogers, W. J. 1928.		Hornstown, Va.	6
East New Market, Ct., Md. ...	1	Royal Oak, Md.	3
Swainton, N. J.	1	Millford, Del.	4
Haddonfield, N. J.	3	Dover, Del.	3
Kingstown, Md.	1		
Parsonburg, Md.	2	Spencer, C. P. 1934.	
Died 1936.		Keller, Va.	1
		Dames Quarter, Md.	2
Ross, W. N. 1925.		Sprigg, C. S. 1894.	
Transferred from Mississippi		Bridgeton, N. J.	2
Conference		Greenlock, N. J.	1
Prof. Rust College, Holly		Mount Holly, N. J.	2
Springs, Miss.	4	Salem, N. J.	2
St. Paul's Phila., Pa.	2	Cheswold, Del.	1
Greensboro, Md.	6	Millington, Md.	2
		Lewes, Del.	2
Russum, J. H. 1916.		Smyrna, Del.	1
Sinepuxent, Md.	1	Salisbury, Md.	3
Jamestown, Md.	2	Crisfield, Md.	5
Church Hill, Md.	1	Haven, Wilmington, Del.	3
McDaniel, Md.	2	Crisfield, Md.	7
Cheswold, Del.	1	Mt. Zion, Phila., Pa.	3
Delaware City, Del.	9	Mt. Holly, N. J.	3
Middletown, Del.	5	St. Paul, Phila., Pa.	1
		Grace & Darby, Chester, Pa. .	5
Sawyer, J. Lee 1926.		Stanley, J. O. 1912.	
Ocean City, N. J.	1	Delaware City, Del.	1
Grenloch & Rhodes, N. J.	3	Smyrna, Del.	2
Hopewell, Md.	2	Preston, Md.	5
Snow Hill, Md.	5	Wittman, Md.	6
		Cordova, Md.	3
Scott, J. H. 1886.		Vienna, Md.	3
New Castle, Del.	2	Church Hill, Md.	5
Wilmington Circuit, Del.	3	McDaniel, Md.	1
Ferry Ave., Camden, N. J.	4	Rock Hall, Md.	3
Newark, N. J.	2		
D. S. of Centreville District	6	Stanley, W. E. 1919.	
St. Daniels, Chester, Pa.	5	Melittota, Md.	2
Zoar, Phila., Pa.	5	Centreville Ct., Md.	1
D. S. of Phila. District.	4	McDaniel, Md.	3
D. S. South Phila., District. .	6	Oxford, Md.	4
Germantown, Pa.	4	East New Market, Md.	4
Princess Anne, Md.	3	Denton, Md.	2
Frankford, Phila., Pa.	3	Leemont, Va.	2
St. Paul's, Phila., Pa.	1		
Bethesda, Phila., Pa.	1	Sterling, M. P. 1907.	
Retired 1934.		White Haven, Md.	1
		Jamestown, Md.	3
Shockley, C. W. 1911.		Pomona, Md.	4
Greenwood, Del.	3	Salisbury, Md.	1
Salem, N. J.	3	White's Chapel, Salisbury, Md.	1
Mt. Holly, N. J.	1	McDaniel, Md.	1
Delair, N. J.	2	Stevensville, Md.	2
Oriole, Md.	2	Cottage Grove, Md.	2
Dames Quarter, Md.	3	Keller, Va.	1
Cordova, Md.	1	Dover Circuit	1
Williston, Md.	2	Port Deposit, Md.	2
Retired, 1927.		Mt. Vernon, Md.	4
		Cottage Grove, Md.	1
Spellman, W. T. 1907.		Girdletree, Md.	3
New Haven, Conn.	1	Quantico Ct., Md.	4
Burlington, N. J.	1		
Catlin, Md.	1		
Marydel, Md.	2		
Coleman, Md.	3		

Stevenson, J. H. 1906.

Morrisville, N. J.	6
White Plains, N. Y.	1
Sassafras, Md.	3
Newport, Del.	5
Coleman, Md.	2
Ridgely, Md.	5
St. Paul & Warren, Phila., Pa.	1½
Delair, N. J.	4½
North Berlin, Md.	3

Stewart, K. S. 1918.

Buttonwood, Del.	1
Catlin, Md.	2
Port Penn, Del.	6
Cheswold, Del.	8
Lewes, Del.	8

Stewart, T. D. 1923.

South Carolina Conference	
Pendleton, S. C.	1
Greenwood, S. C. at school ...	2
Delaware Conference	
Syracuse, N. Y.	2
New Rochelle, N. Y.	3
Cheswold, Del.	4 mo.
Transferred to New England Conference	
St. Andrew's, Worcester, Mass.	4
Transferred to Del. Conference	
Manokin, Md.	1 mo.
Delmar, Del.	5 mo.
Hudson, N. Y.	1
Retired, 1935.	

Taylor, J. L. 1912.

Sassafras, Md.	1
Barclay, Md.	3
Cheswold, Del.	4
New Castle, Del.	5
Haven, Wilmington, Del.	3
Smyrna, Del.	1
Merchantville, N. J.	8

Thomas, C. C. 1929.

Swainton	1
Dover Circuit	2
Port Deposit	1
Carmichael	3

Thomas, R. W. 1924.

Bridgeville Ct., Del.	2
Still Pond, Md.	5
Nassau, Del.	5

Thomas, J. Wesley. 1918.

S. Carolina Conference	
St. James, Sumpter, S. C.	2
New England Conference	
Church of all Nations, Boston, Mass.	1½
Morgan Memorial	1½
Pendleton, S. C.	1½
Tennessee Conference Prof. Walden College and Pastor Braden Memorial	2½
California Conference	
Taylor Memorial Oakland, Cal.	2
Central West Conference	
Denver, Colorado	1
South West Conference	
Muskogee, Oklahoma	2
Delaware Conference	
Hudson, N. Y.	3
Jersey City, N. J.	3

Thomas, W. C. 1930.

Cottage Grove, Md.	1
McDaniel, Md.	2
Chapel, Md.	1

Thompson, R. B. 1919.

Cokesbury, Del.	3
Cheswold, Del.	2
St. Michaels, Md.	6
Waugh, Cambridge, Md.	6
Mt. Joy, Wilm., Del.	3

Thompson, W. C. 1901.

Washington Conference, 1901.	
Whatcoat & Mt. Zion, Balto. ...	2
Lexington, Va.	2
Lynchburg, Va.	2
P. E. & D. S.	5
Mt. Zion, Washington, D. C. ...	3
Charlestown, W. Va.	3
Annapolis, Md.	3
Transferred to Del. Conf. 1922.	
Ezion, Wilmington, Del.	3
Dist. Supt., Phila. District....	6
Atlantic City, N. J.	4
Newark, N. J.	2

Townsend, G. T. 1883.

Snow Hill Ct.	1
Milton, Del.	1
Bridgeville, Del.	3
Cape May Circuit, N. J.	1
Port Deposit, Md.	2
Preston, Md.	5
Princess Anne, Md.	3
Galena, Md.	3
Carmichaels, Md.	5
Aireys, Md.	4
Dames Quarter, Md.	4
Hopewell, Md.	3
Unionville, Md.	4
Leemont, Va.	5
Wetipquin, Md.	3
Mardella Springs, Md.	3
Retired 1934.	

Trader, C. L. 1934.

Manokin, Md.	2
Delmar, Del.	1

Wallace, I. W. 1927.

Oakville, Md.	1
Wachapreague, Va.	1
Parsonsburg, Md.	1
Cottage Grove, Md.	1
Taylor's Island, Md.	2
Chapel, Md.	1
Dover Ct., Del.	1
Port Deposit, Md.	1
Golden Hill, Md.	1

Wallace, Jesse T. 1911.

Withams, Md.	3
Crisfield, Md.	2
Merchantville, N. J.	1
Magnolia, N. J.	4
Frankford, Pa.	3
Mt. Joy, Wilmington, Del.	3
Easton, Md.	4
Orange, N. J.	2
E. Germantown, Pa.	2

Waters, J. E. 1920.

Hebron, Md.	1
Deals Island, Md.	3
White Haven, Md.	2
Frankford, Phila., Pa.	3
Frankford, Pa.	3
New Castle, Del.	3
Bridgeville Ct., Del.	1
Fruitland, Md.	3
Died 1935.	

Waters, D. G. 1910.

Whaleyville, Md.	2
Catlin, Md.	4
Still Pond, Md.	4
Preston, Md.	8
Laurel, Del.	5
John Wesley, Salisbury, Md. ...	4
Milford, Del.	4

Waters, J. R. 1879.

Snow Hill Circuit, Md.	1
Fruitland, Md.	2
Salisbury, Md.	2
Princess Anne, Md.	2
Ezron, Wilmington, Del.	3
Cape May, N. J.	1
Salem, N. J.	1
St. Daniels, Chester, Pa.	1
District Supt. of the Wilmington Dist., 6 years, and of the Salisbury District, 6 years.	7
Germantown, Pa.	3
Newark, N. J.	2
St. Daniels, Chester, Pa.	2
Agent Conf. Claimants End. Fund	2
Brooklyn, N. Y., Newman	2
Camden, N. J.	3
Magnolia, N. J.	1
Conf. Field Secy., Board of Pensions & Relief	3
Pocomoke City, Md.	3
Mt. Holly, N. J.	2
Haven, Wilm., Del.	2
Bridgeville, Del.	2

Waters, M. V. 1894.

Wigeon, Md.	2
Siloam, Chester, Pa.	1
Greenlock, N. J.	2
Mount Holly, N. J.	2
Merchantville, N. J.	3
Salem, N. J.	4
Magnolia, N. J.	4
Brooklyn, N. Y.	1
John Wesley, Phila., Pa.	3
Denton, Md.	8
East New Market, Md.	2
White Plains, N. Y.	5
Pleasantville, N. J.	4
Harrington, Del.	4

Waters, R. G. 1897.

Bridgeville, Del.	2
Haven, Wilmington, Del.	2
Milford, Del.	3
Milford, Del.	3
Crisfield, Md.	4
Salisbury, Md.	4
Orange, N. J.	5
Magnolia, N. J.	7
Jersey City, N. J.	2
Camden, N. J.	4
John Simmons Memo. Philadelphia, Pa.	2
Snow Hill, Md.	1
Frankford, Phila., Pa.	5

Waters, S. A. 1912.

Deals Island, Md.	2
White Haven, Md.	5
Pomona, Md.	6
Stevensville, Md.	6
Preston, Md.	6
Sharptown, Md.	1
Retired 1936.	

Waters, W. E. 1896.

Cheswold, Del.	1
Port Deposit, Md.	2
Milford, Del.	2
Chestertown, Md.	2
Middletown, Del.	3
Princess Anne, Md.	2
Coleman, Md.	1
Galena, Md.	1
Siloam, Chester, Pa.	3
Mt. Joy, Wilmington, Del.	1
John Wesley, Salisbury, Md. ...	3
St. Michaels, Md.	3
Crisfield, Md.	3
Marion Station, Md.	5
St. Peters, Wilm. Del.	3
Hamilton Memo., Atlantic City	3
Trappe, Md.	2

West, W. C. 1903.

Trinity, Del.	1
Vlenna, Md.	4
Madison, Md.	4
Preston, Md.	5
Carmichaels, Md.	6
Pomona, Md.	1
Sassafras, Md.	2
Still Pond, Md.	3
Seaford, Del.	4
Fairlee, Md.	2
Church Creek, Md.	2

Whittington, W. B. 1919.

Odessa, Del.	1
Port Deposit, Md.	1
Dover Ct., Del.	1
Crapo, Md.	2
Dames Quarter, Md.	1
Newark, Md.	1
Orlolo, Md.	3
Stockton Ct., Md.	3
Taylor's Island, Md.	2
Golden Hill, Md.	2
Crumpton, Md.	1

White, C. B. 1930.

Absecon, N. J.	3
Woodbury, N. J.	4

Winder, C. W. 1906.

Bronx, N. Y.	4
White Plains, N. Y.	2
Laurel, Del.	3
Middletown, Del.	1
Fairlee, Md.	3
McDaniel, Md.	1
Royal Oak, Md.	1
Trenton, N. J.	4
Snow Hill, Md.	2
Leave of Absence	1
Supernumerary	1
Retired, 1932.	4

Woodley, T. H. 1906.

Fordsville, N. J.	2
Hudson, N. Y.	2
Berlin, Md.	7
Easton, Md.	4
Dist. Supt., Wilmington Dist. ...	4
John Wesley, Phila., Pa.	6
John Wesley, Brooklyn, N. Y.	3
Trenton, N. J.	4

The Stenographers' Institute

popularly known as

Duncan's Business School

Get a Business Training

We teach a shorthand that is easy to learn, read and transcribe. Students are taught to manipulate typewriting machines by "touch" rapidly and accurately. Our method of teaching bookkeeping, and filing is fascinating.

The U. S. Government is paying good salaries to competent stenographers—let us train you.

Free Employment Service

(Clerical, Domestic and Otherwise)

EDWARD T. DUNCAN, Principal
1227 S. 17th St. Philadelphia, Pa.

(Classes are organized every three months,
viz: January 2d, April 1st, June 1st and Oct. 1st)

SUMMER SCHOOL

FRIENDSHIP HOME

1939 N. Twenty-second Street

PHILADELPHIA, PA.

Under the Auspices of the

WOMAN'S HOME MISSIONARY SOCIETY.

of the Delaware Annual Conference, M. E. Church

Friendship Home Provides a safe comfortable Christian Home for the girl or young woman without a home at a very moderate cost.

The home is open to visitors each day from 9:00 A. M. to 10:00 P. M.

The Superintendent or matron will gladly show visitors through the home and give information relative to same.

Transient Lodgers may be accommodated for 50 cents per night.

MRS. E. P. THOMAS,

Superintendent.

MORGAN COLLEGE

(Co-educational)

BALTIMORE, MD.

LOCATION -- College town between North and South. Hillen Road and Arlington Avenue.

COURSES -- Semester credit system. B. A., B. S. in Education, in Music, in Home Economics. Courses in Athletics, Physical Education, Social Service.

RATING -- Accredited by the Middle States Association of Colleges and Secondary Schools, The State Board of Education in Maryland, the Regents of the University of New York, American Medical Association.

SITE -- Eighty-five acres, beautiful scenery, athletic fields.

DORMITORIES -- Equipped and supervised.

REGISTRATION -- First semester, Sept. 19, 1936; Second semester, January 25, 1937.

Summer School (six weeks) June 27, 1936.

INFORMATION -- Address Edward N. Wilson, Registrar.