

Seventy-fourth Session  
of the  
DELAWARE ANNUAL  
CONFERENCE  
Methodist Episcopal Church

ASBURY M. E. CHURCH

1713 Arctic Ave.

Atlantic City, N. J.

Wednesday, March 31  
to Sunday, April 4, 1937

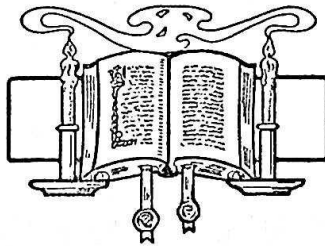

BISHOP ERNEST G. RICHARDSON, D. D., LL. D.  
Presiding

REV. S. J. HORSEY, Ph. D.  
District Superintendent

REV. J. W. JEWETT, D. D., Pastor

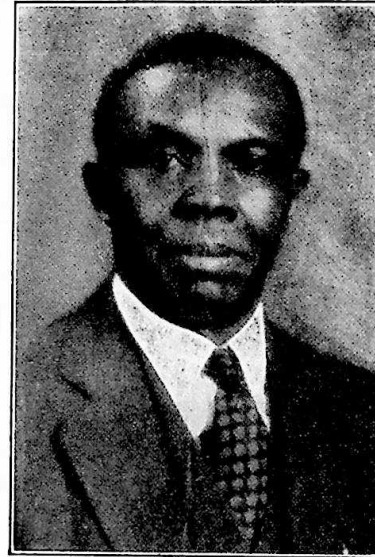

REV. J. W. JEWETT, Pastor

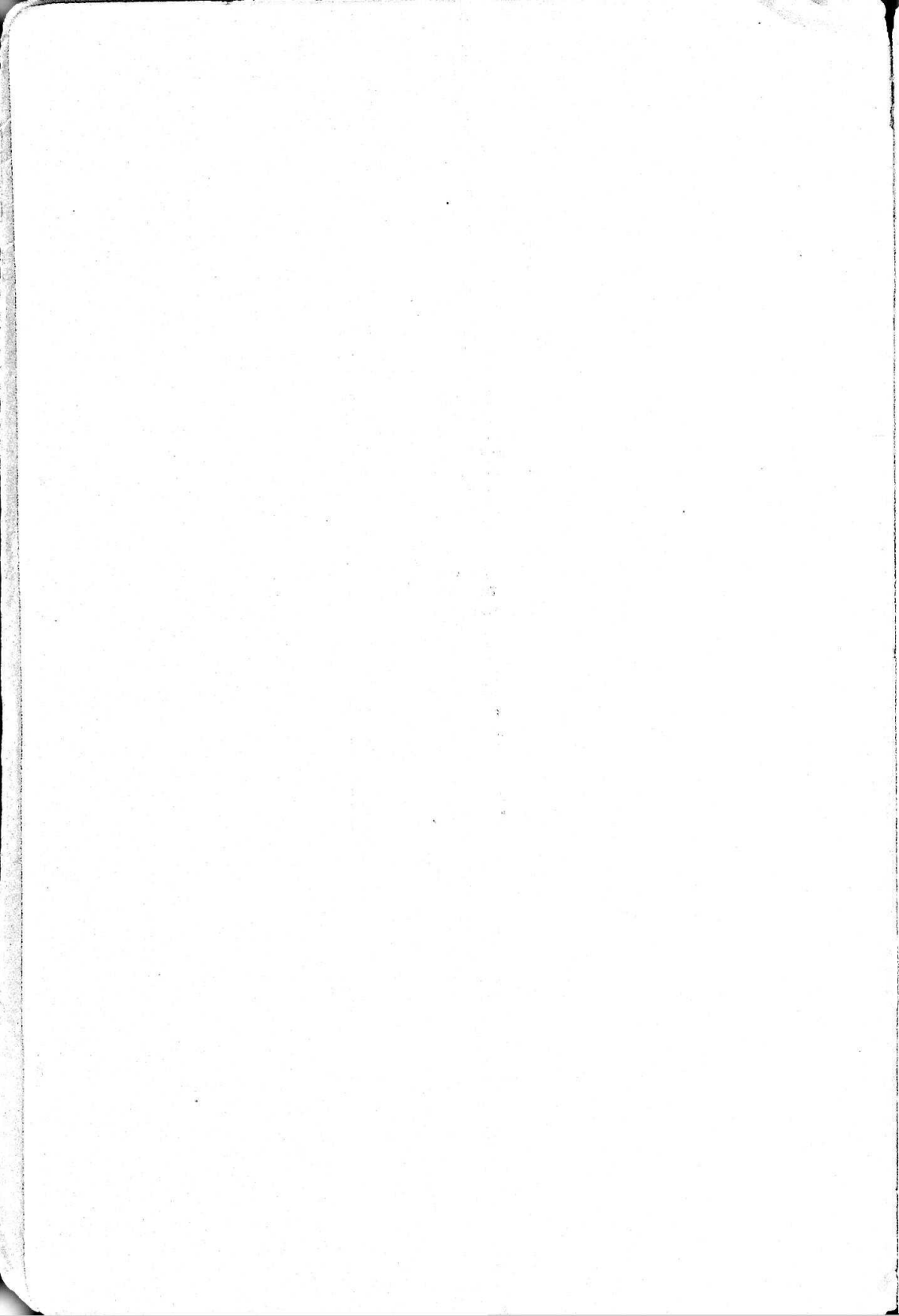

## FOREWORD



Dear Friends and Brethren:

**M**AY we assure you that we feel it to be no small honor to be favored with your presence in the Seventy-fourth Session of the Delaware Annual Conference of the Methodist Episcopal Church. We hope to show you, by our cordial welcome, our kindly consideration, our sincere and genuine interest in every detail that may contribute to your comfort and happiness, that we are more than pleased to have you.

Ten years ago you came to this City-by-the-Sea, and Asbury Church was your gracious host. The sacred impressions and hallowed memories of that Sixty-fourth Session abide with us still, leaving a fragrance that cannot be forgotten. On three other occasions, prior to the session referred to above, you honored us with your presence. Loyal and sacrificing men and women who gladly entertained this Conference in the little frame building on the corner of Michigan and Baltic Avenues, known as Asbury, still remain with us to welcome you to the present beautiful building in which you now assemble, and to their humble but hospitable homes.

Thus, you see that the matter of entertainment and service is not only a vocation of these people but a tradition which they delight to follow. I am quite certain you will find them kind, competent and courteous. They delight to serve.

We have spared no pains to prepare for your coming and for your adequate entertainment while sojourning with us. However, the success of this Conference depends upon the response which all of us are called on to make by the demands which make these annual gatherings necessary. Meeting your full apportionment for Conference support will greatly aid us in attaining this desirable end to the mutual satisfaction of all concerned.

A Special \$2.00 Meal Ticket will be available to the wives of Ministers, while the Cafeteria in Saint Augustine's Guild Hall will provide meals to order, together with delicacies and refreshments in keeping with individual choice.

We wish for you our Father's richest blessing, and assure you that Atlantic City will do all in its power to make this your best Conference.

Your friend and brother,

J. W. JEWETT.

# CONFERENCE PROGRAM

WEDNESDAY, MARCH 31, 1937

2:00 P. M.

- (a) Meeting of the Board of Ministerial Training at the Y. M. C. A., 1711 Arctic Avenue
- (b) Meeting of District Superintendents and Pastors for Checking Reports at the Church, 1713 Arctic Avenue

## Wednesday Evening

7:30 P. M.—Beginning of Conference Session

- (a) Pentecostal Services.....Rev. W. H. Johns in Charge  
Speaker.....Rev. J. N. Bullen

8:00 P. M.—Bishop Ernest G. Richardson Presiding

- (b) Devotions.....By the Bishop
- (c) Roll Call --- Organization
- (d) Memorial Service.....Dr. J. R. Waters Presiding  
Memorial Address.....Rev. N. W. Moore, Jr.
- (e) Greetings.....Rev. W. A. Mulley Presiding  
On Behalf of the City.....Mayor C. D. White  
On Behalf of the Church.....Mrs. Clarice Walker  
On Behalf of Other Denominations.....Rev. C. L. Aiken  
Response.....By Rev. M. O. Ballard

THURSDAY, APRIL 1, 1937

9:00 A. M.—Holy Communion.....The Bishop in Charge

- (a) Statistical Session
- (b) Graduation from the Conference Course of Study

## Afternoon Session

1:30 P. M.—Devotions.....By the Bishop

- (a) Business Session

4:00 P. M.—Missionary Sermon.....By Rev. C. D. Gerald  
Rev. W. A. Harewood Presiding

## Evening Session

7:00 P. M.—Pentecostal Services.....Rev. W. H. Johns in Charge  
Rev. J. L. Taylor.....Speaker

7:30 P. M.—Anniversary of the Woman's Home Missionary Society.....Mrs. L. B. Jewett Presiding  
(SEE SPECIAL PROGRAM)

9:00 P. M.—Anniversary, Board of Education,  
Rev. R. B. Thompson Presiding

Speakers:

- Dr. F. A. Lindhorst, Director of Religious Education in the Mid-West Region
- Dr. John W. Haywood, President of Morrystown College

# PROGRAM



**FRIDAY, APRIL 2, 1937**

## **United Session**

- 9:00 A. M.—Devotions ..... By the Bishop  
(a) Business Session  
(b) District Superintendents' Report

## **Afternoon Session**

- 1:30 P. M.—Devotions ..... By the Bishop  
(a) Business Session  
4:00 P. M.—Anniversary of the Woman's Foreign Missionary  
Society ..... Mrs. Maud Thompson Presiding  
(SEE SPECIAL PROGRAM)

## **Evening Session**

- 7:00 P. M.—Pentecostal Services ..... Rev. W. H. Johns in Charge  
Rev. O. H. Spence ..... Speaker  
7:30 P. M.—Presentation of Million Unit Fellowship Move-  
ment ..... By Bishop E. G. Richardson  
Board Representatives:  
Dr. W. A. C. Hughes, Board of Home Missions and  
Church Extension  
Dr. J. S. Rea, Missionary in Africa, Board of Foreign  
Missions  
Dr. E. R. Cherrington, Board of Temperance, Prohi-  
bition and Public Morals  
Dr. N. E. Davis, Board of Hospitals, Homes and  
Deaconess Work  
Dr. William B. Farmer, Board of Pensions and Relief

**SATURDAY, APRIL 3, 1937**

## **United Session**

- 9:00 A. M.—Devotions ..... By the Bishop  
(a) Business Session

## **Afternoon Session**

- 1:30 P. M.—Devotions ..... By the Bishop  
(a) Business Session

# PROGRAM



**SATURDAY, APRIL 3, 1937**

ANNUAL DELAWARE YOUTH CONFERENCE  
Atlantic City, April 3 and 4, 1937

Theme: "Christ Leads—Youth Follows"

- 1:00 P. M.—Youths' Conference at Shiloh Baptist Church, Corner Arctic and Ohio Avenues—Registration and Business Session
- 2:00 P. M.—Sight-seeing Tour
- 3:30 P. M.—Business Session
- 6:30 P. M.—Banquet..... At Saint Augustine Guild Hall
- 8:00 P. M.—Youths' Conference at Asbury Church  
Speaker:  
Dr. Shelby Rooks, Nazarene Congregational Church,  
Brooklyn, New York
- 9:00 P. M.—Dr. E. H. Brewster Presiding

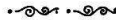

**SUNDAY, APRIL 4, 1937**

ATLANTIC CITY AUDITORIUM

- 9:00 A. M.—Love Feast,  
Dr. J. R. Waters and Rev. J. S. Coulbourne
- 10:30 A. M.—Sermon..... By Bishop E. G. Richardson, D.D., LL.D.
- 3:00 P. M.—Sermon..... By Rev. W. A. T. Miles

ASBURY CHURCH

- 10:30 A. M.—Sermon..... By Dr. A. L. Martin
- 3:00 P. M.—Ordination Services—Sermon By Dr. D. W. Henry
- 8:00 P. M.—Sermon..... By Rev. W. H. Johns  
(a) Conference Session  
(b) Closing

Y. M. C. A.

- 10:30 A. M.—Youths' Conference—Worship Service—  
Sermon..... By Dr. E. H. Brewster
- 8:00 P. M.—Sermon..... By Rev. T. E. Randall

**THE LAYMEN'S PROGRAM OF THE  
DELAWARE ANNUAL CONFERENCE METHODIST EPISCOPAL  
CHURCH  
AT SHILOH BAPTIST CHURCH**

Theme: "WORKING TOGETHER WITH GOD"

**Wednesday, March 31st:**

8:00 P. M.—Devotions,  
Directed by Mrs. E. F. Bailey, St. Daniel's  
Church, Chester, Pa.  
Echoes from the 1936 General Conference:  
Mr. Herbert Wilson  
Mr. Hally P. Johns  
Mr. William Staten  
Round Table—Subject—"Unification"  
Leaders: Dr. F. J. Handy  
Mr. William Staten  
Discussion followed by a Social Hour

**Thursday, April 1st:**

9:00 A. M.—Devotions  
9:20 A. M.—Address by the President  
Gospel Singing directed by Mrs. Rella Fausett  
Fraternal Greetings from Laymen's Association  
of the Washington Conference  
Discussion—"The District Needs"  
Philadelphia District..... Mr. D. H. Gates  
Salisbury District..... Mr. William H. Hayman  
Dover District..... Mr. William Jones  
Wilmington District..... Mr. Charles Henry  
Easton District..... Mr. W. D. Earle

**FINDINGS COMMITTEE**

REV. L. S. MOORE      REV. D. L. RIDOUT      REV. R. B. THOMPSON  
Report of the Findings Committee

7:30 P. M.—Organization for United Session

**PROGRAM COMMITTEE**

MRS. E. F. BAILEY, Chester, Pa.  
MRS. V. CLINE, Salem, N. J.  
MRS. KELLY, Atlantic City, N. J.  
MR. HALLY P. JOHNS, Philadelphia, Pa.  
MR. D. H. GATES, Philadelphia, Pa.

**OFFICERS**

President.....MR. HERMAN D. BROWN, Philadelphia, Pa.  
Secretary.....MISS O. A. HALL, Philadelphia, Pa.  
Treasurer.....MR. D. H. GATES, Philadelphia, Pa.  
Chaplain.....MRS. V. CLINE, Salem, N. J.

**VICE - PRESIDENTS**

Wilmington District.....MRS. M. B. KELLY, Atlantic City, N. J.  
Dover District.....MRS. E. H. SHOCKLEY, Milford, Del.  
Easton District.....MRS. VERDIE MOSELY, Ridgely, Md.  
Philadelphia District.....MR. YEADON READY, Jamaica, N. Y.  
Salisbury District.....MR. PAGE DeSHIELDS, Salisbury, Md.



*John*  
*Allean MacPurice*  
*150 Felt*

### CHOIRS TO SING DURING CONFERENCE

- Wednesday Evening, March 31st, Second Baptist,  
At Asbury Church, 8:00 P. M.
- Thursday Evening, April 1st, St. James A. M. E.,  
At Asbury Church, 8:00 P. M.
- Friday Evening, April 2nd, Shiloh Baptist,  
At Asbury Church, 8:00 P. M.
- Saturday Evening, April 3rd, Bridgeton, N. J.,  
At Asbury Church, 8:00 P. M.
- Sunday Morning, April 4th, St. Daniel's, Chester, Pa.,  
At Asbury Church, 10:30 A. M.
- Sunday Afternoon, April 4th, St. Mark's, Montclair, N. J.,  
At Asbury Church, 3:00 P. M.
- Sunday Evening, April 4th, Tindley Temple, Philadelphia, Pa.,  
At Asbury Church, 8:00 P. M.
- 
- Sunday Morning, April 4th, Asbury, assisted by Hamilton  
and Pleasantville, N. J.,  
At Atlantic City Auditorium, 10:30 A. M.
- Sunday Afternoon, April 4th, John Wesley, of Philadelphia,  
At Atlantic City Auditorium, 3:00 P. M.
- 
- Sunday Morning, April 4th, St. John's, Newark, N. J.,  
At the Y. M. C. A., 10:30 A. M.
- Sunday Evening, April 4th, Haven, Philadelphia, Pa.,  
At the Y. M. C. A., 8:00 P. M.

### LAYMEN'S SPECIALS

Thursday, April 1st:

Lay Conference Organization, Shiloh Baptist Church, Ohio  
and Arctic Avenues—H. S. Wilson, President

Laymen's Banquet at Wright's Hotel Dining Room, 1702  
Arctic Avenue

### CONFERENCE SPECIALS

Daily Broadcasts over Station W. P. G. at 4:00 P. M. to 4:15 P. M.

Western Union Telegraph Office—Mrs. Arneita Hamm in charge

TELEPHONE 5-4792

### BISHOP'S CABINET

will meet in the Pastor's Study of Shiloh Baptist Church, Ohio and  
Arctic Avenues—Bishop Ernest G. Richardson, D.D., LL.D.

## GENERAL COMMITTEE

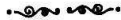

Rev. S. J. Horsey, D.D., District Superintendent  
Rev. J. W. Jewett, D.D., Pastor  
Rev. W. H. Johns                      Rev. D. L. Ridout  
Rev. H. A. Bailey                      Rev. Malachi Rasin  
Rev. Archie L. Scriber



## LOCAL COMMITTEE



Rev. J. W. Jewett, D.D.  
Clarice Walker, Sec.                      Beatrice Johns  
Thomas Travis                              Florence Crutchfield  
Mabel H. Jones                              Ida Harris  
Julia Pipes                                      Rose Clayton  
Frances Minus                                Ariel Williams  
Carrie Hamilton                              Florence Mae Stewart  
Nettie Callis                                   Helen Flemming  
William Epps                                   Bertha Thomas  
Filbert Rowley

## HEADS OF DEPARTMENTS



Church School.....	Mrs. Jennie Maddox
Epworth League.....	Mrs. Georgie Batey
Junior League.....	Mrs. Louise Maxwell
Woman's Home Missionary Society.....	Mrs. Frances Minus
Queen Esther Circle.....	Mrs. Ella Morris
Home Guards.....	Mrs. Susie Walker
Woman's Foreign Missionary Society.....	Mrs. Elizabeth Butler
Myr'Rosa Auxiliary F. M. S.....	Mrs. Edith Predeaux
Juniors of F. M. S.....	Mrs. Hilda Jefferson -- Mrs. Lillian Kirkland
Ladies' Aid.....	Mrs. Arminta Wilson
Stewards.....	Mrs. Ida Morris
Laymen's Association.....	Miss Rose Clayton
Joint Board of Ushers.....	Mrs. Susie W. Smith
Parsonage Committee.....	Mrs. Bertha Pettijohn
Calendar Club.....	Mrs. Ella Morris
Jolly Surprise Club.....	Mrs. Florence Epps
Busy Bees.....	Miss Nettie Callis
Do Something Club.....	Mrs. Fanny Webster
Senior Choir.....	Mrs. Ariel Williams
Young People's and Epworth League Choir.....	Mrs. Louise Maxwell
Widows' Club.....	Mrs. Florence Crutchfield
Flower Club.....	Mrs. Margaret Johnson
Rose of Sharon.....	Mrs. Mollie Wallace
Jewett Progressive Club.....	Mr. Maurice Curtis
Daughters of Deborah.....	Mrs. Evelyn Holmes
Rising Star.....	Mrs. Ada Moore
Service Guild.....	Mrs. L. B. Jewett



# CONFERENCE DIRECTORY



## Ministers

## By Whom Entertained

Anderson, C. L.	Mrs. Anna Harris, 32 N. Indiana Ave.
Anderson, M. C.	Mrs. Selena Horsey, 210 N. Maryland Ave.
Angulo, Jose	Miss Lillian Sterling, 113 N. South Carolina Ave.
Arnold, B. A.	Mrs. Mary Colick, 1810 Arctic Ave.
Bailey, Howard A.	Mrs. H. A. Bailey, 817 Baltic Ave.
Ballard, Marion O.	Mrs. P. W. Williams, 410 N. Indiana Ave.
Black, A. L.	Mrs. Clarence Goldsborough, 1110 N. Ohio Ave.
Blackiston, J. H.	Mrs. Mary Colick, 1810 Arctic Ave.
Brown, W. W.	Mrs. Mabel Dickerson, 127 N. Tennessee Ave.
Bullen, J. N.	Miss Lillian Sterling, 113 N. South Carolina Ave.
Butler, F. H.	Mrs. Alberta Goss, 324 N. Indiana Ave.
Carson, B. B.	Mrs. Katie Jordon, 532 N. Illinois Ave.
Cheers, R. W.	Mrs. Annie Cheers, 1905 Arctic Ave.
Clark, M. W.	Wright's Hotel, 1702 Arctic Ave.
Coard, J. S.	Mrs. Caroline Brooks, 114 N. Ohio Ave.
Chase, Abraham	Mrs. Anna Harris, 32 N. Indiana Ave.
Coffey, William H., Jr.	Mrs. Evelyn Molock, 610 N. Arkansas Ave.
Coleman, G. B.	Mrs. Anna Harris, 32 N. Indiana Ave.
Coleman, H. R.	Wright's Hotel, 1702 Arctic Ave.
Coleman, R. H.	Wright's Hotel, 1702 Arctic Ave.
Coleman, T. H. B.	Wright's Hotel, 1702 Arctic Ave.
Cooper, T. W.	Hotel Ridley, 1806 Arctic Ave.
Coulbourn, J. S.	Miss Lillian Sterling, 113 N. South Carolina Ave.
Covington, C. T.	Mrs. Katie Jordon, 532 N. Illinois Ave.
Crampton, E. H.	Wright's Hotel, 1702 Arctic Ave.
Davis, J. L.	Mrs. Alberta Douglass, 1705 Arctic Ave.
Davis, J. N. C.	Mrs. Alberta Douglass, 1705 Arctic Ave.
Dean, E. W.	Wright's Hotel, 1702 Arctic Ave.
Derrickson, C. W.	Mrs. Selena Horsey, 210 N. Maryland Ave.
Devron, W. T. B.	Mrs. Nellie Y. Franklin, 18 N. Indiana Ave.
Dickerson, J. M.	Wright's Hotel, 1702 Arctic Ave.
Dickerson, O. P.	Wright's Hotel, 1702 Arctic Ave.
Dix, S. G.	Mrs. Selena Horsey, 210 N. Maryland Ave.
Dunn, J. E.	Wright's Hotel, 1702 Arctic Ave.
Elbert, J. W.	Hotel Ridley, 1806 Arctic Ave.
Elzey, Irving R.	Mrs. Katie Jordon, 532 N. Illinois Ave.
Emptage, Sydney	Wright's Hotel, 1702 Arctic Ave.
Fassett, J. A.	Wright's Hotel, 1702 Arctic Ave.
Foust, J. A. T.	Wright's Hotel, 1702 Arctic Ave.
Fields, G. T.	Mrs. Anna Harris, 32 N. Indiana Ave.
Fletcher, J. T.	Wright's Hotel, 1702 Arctic Ave.
Gerald, Charles D.	Mrs. Nellie Franklin, 18 N. Indiana Ave.
Gibson, Elmer P.	Wright's Hotel, 1702 Arctic Ave.
Graham, R. A. F.	Mrs. Mary Cook, 519 N. Ohio Ave.
Grant, Roland	Rev. George A. Brooks, 701 N. Indiana Ave.
Griffin, J. O.	Miss Florence Mae Stewart, 243 N. North Carolina Ave.
Handy, F. J.	Mrs. Carrie Hamilton, 124 N. New York Ave.

## CONFERENCE DIRECTORY

*Ministers*

*By Whom Entertained*

Harewood, W. A.	Miss Florence Mae Stewart, 243 N. North Carolina Ave.
Hargis, D. H.	Miss Lillian Sterling, 113 N. South Carolina Ave.
Haywood, John W.	Wright's Hotel, 1702 Arctic Ave.
Helm, W. J.	Wright's Hotel, 1702 Arctic Ave.
Henry, D. W.	Mrs. L. B. Jewett, 1718 Arctic Ave.
Hodges, T. N.	Mrs. Louise Pitts, 907 N. Michigan Ave.
Hilton W. E.	Mrs. Nellie Franklin, 18 N. Indiana Ave.
Horsey, S. J.	Wright's Hotel, 1702 Arctic Ave.
Hubbard, W. A.	Wright's Hotel, 1702 Arctic Ave.
Hubbard, J. H.	Mrs. Linwood Hubbard, 8 N. Kentucky Ave.
Hughes, R. C.	Hotel Ridley, 1806 Arctic Ave.
Jackson, K. L.	Miss Lillian Sterling, 113 N. South Carolina Ave.
Jacobs, G. S.	Hotel Ridley, 1806 Arctic Ave.
Jason, W. C.	Wright's Hotel, 1702 Arctic Ave.
Jennings, M. C.	Mrs. Alice Thompson, 714 Arctic Ave.
Jefferson, J. W.	Mrs. H. A. Bailey, 817 Baltic Ave.
Jewett, J. W.	Mrs. L. B. Jewett, 1718 Arctic Ave.
Jones, C. L.	Mrs. Mable Dickerson, 127 N. Tennessee Ave.
Johns, J. E. A.	Wright's Hotel, 1702 Arctic Ave.
Johns, R. S.	Miss Florence Mae Stewart, 243 N. North Carolina Ave.
Johns, W. H.	Wright's Hotel, 1702 Arctic Ave.
Johnson, F. T.	Wright's Hotel, 1702 Arctic Ave.
Johnson, H. T.	Wright's Hotel, 1702 Arctic Ave.
Johnson, T. A.	Mrs. Nellie Franklin, 18 N. Indiana Ave.
Jolley, E. H.	Mrs. Anna Harris, 32 N. Indiana Ave.
Kershaw, F. C.	Mrs. Alice Thompson, 714 Arctic Ave.
Kincade, C. E.	Hotel Ridley, 1806 Arctic Ave.
Kiah, J. A.	Wright's Hotel, 1702 Arctic Ave.
Laws, F. O. T.	Wright's Hotel, 1702 Arctic Ave.
Lockman, J. O.	Wright's Hotel, 1702 Arctic Ave.
Lyght, W. L. D.	Hotel Ridley, 1806 Arctic Ave.
Mallard, S. D.	Mrs. S. G. Perry, 109 N. Pennsylvania Ave.
Marks, W. E.	Mrs. Mable Dickerson, 127 N. Tennessee Ave.
Martin, A. E.	Mrs. Katie Jordon, 532 N. Illinois Ave.
Martin, A. L.	Wright's Hotel, 1702 Arctic Ave.
Martin, L. G.	Mrs. Anna Harris, 32 N. Indiana Ave.
Matthews, W. C.	Mrs. Clarice Walker, 1814 Hummock Ave.
McArthur, L. H.	Wright's Hotel, 1702 Arctic Ave.
McBride, J. E.	Mrs. Geddis Mills, 127 N. Pennsylvania Ave.
McBride, A. W.	Mrs. Geddis Mills, 127 N. Pennsylvania Ave.
McCarthy, Richard	Mrs. P. W. Williams, 410 N. Indiana Ave.
McDowell, A. A.	Hotel Ridley, 1806 Arctic Ave.
Mears, W. H.	Mrs. Geddis Mills, 127 N. Pennsylvania Ave.
Milbourne, O'Connell	Mrs. Geddis Mills, 127 N. Pennsylvania Ave.
Miles, C. B.	Wright's Hotel, 1702 Arctic Ave.
Miles, W. A. T.	Wright's Hotel, 1702 Arctic Ave.
Molock, L. W.	Mrs. Mable Dickerson, 127 N. Tennessee Ave.
Moore, L. S.	Wright's Hotel, 1702 Arctic Ave.

## CONFERENCE DIRECTORY

### Ministers

### By Whom Entertained

Moore, N. W., Jr.	Mrs. Elizabeth Lee, 318 N. Indiana Ave.
Moore, W. J.	Mrs. Anna Harris, 32 N. Indiana Ave.
Mulley, W. A.	Miss Lillian Sterling, 113 N. South Carolina Ave.
Neals, E. M.	Hotel Ridley, 1806 Arctic Ave.
Nichols, E. H.	Hotel Ridley, 1806 Arctic Ave.
Nutter, J. H.	Wright's Hotel, 1702 Arctic Ave.
Parker, E. O.	Wright's Hotel, 1702 Arctic Ave.
Parker, J. L.	Mrs. Ella O'Brien, 1507 Baltic Ave.
Parker, J. W.	Hotel Ridley, 1806 Arctic Ave.
Parker, S. T.	Mrs. Ella O'Brien, 1507 Baltic Ave.
Perry, L. S.	Mrs. Geddis Mills, 127 N. Pennsylvania Ave.
Peaco, J. I.	Mrs. L. B. Hudson, 614 N. Michigan Ave.
Pitts, I. D.	Wright's Hotel, 1702 Arctic Ave.
Price, W. R.	Mrs. L. B. Hudson, 614 N. Michigan Ave.
Pullet, C. W.	Hotel Ridley, 1806 Arctic Ave.
Purnell, J. R.	Mrs. Mary Cook, 519 N. Ohio Ave.
Quillen, D. S.	Mrs. Geddis Mills, 127 N. Pennsylvania Ave.
Randel, T. E.	Mrs. Mary Cook, 519 N. Ohio Ave.
Rasin, Malachi	Mrs. A. L. Rasin, 121 Bayview Ave., Pleasantville
Reied, Alexander	Miss Lillian Sterling, 113 N. South Carolina Ave.
Ridout, D. L.	Mrs. Selena Horsey, 210 N. Maryland Ave.
Richardson, F. R.	Mrs. Annie Cheers, 1905 Arctic Ave.
Robinson, P. E.	Hotel Ridley, 1806 Arctic Ave.
Ross, W. N.	Mrs. Mary Cook, 519 N. Ohio Ave.
Russm, J. H.	Mrs. Frances Minus, 516 N. Indiana Ave.
Sawyer, J. Lee	Mrs. Louise Pitts, 907 N. Michigan Ave.
Scott, J. H.	Wright's Hotel, 1702 Arctic Ave.
Shockley, C. W.	Mrs. Mabel Dickerson, 127 N. Tennessee Ave.
Spence, O. H.	Mrs. Fanny Hill, 1931 McKinley Ave.
Spellman, W. T.	Wright's Hotel, 1702 Arctic Ave.
Sprigg, C. S.	Wright's Hotel, 1702 Arctic Ave.
Stanley, J. O.	Mrs. Fannie Hill, 1931 McKinley Ave.
Stanley, W. E.	Hotel Ridley, 1806 Arctic Ave.
Sterling, M. P.	Wright's Hotel, 1702 Arctic Ave.
Stewart, K. S.	Mrs. Clarice Walker, 1814 Hummock Ave.
Stewart, T. D.	Hotel Ridley, 1806 Arctic Ave.
Stevenson, J. H.	Wright's Hotel, 1702 Arctic Ave.
Taylor, J. L.	Wright's Hotel, 1702 Arctic Ave.
Thomas, C. C.	Mrs. Katie Jordon, 532 N. Illinois Ave.
Thomas, W. C.	Mrs. P. W. Williams, 410 N. Indiana Ave.
Thompson, W. C.	Mrs. Lewis Travis, 306 N. New Jersey Ave.
Thomas, R. W.	Mrs. P. W. Williams, 410 N. Indiana Ave.
Thomas, J. W.	Mrs. S. G. Perry, 109 N. Pennsylvania Ave.
Thomson, R. B.	Wright's Hotel, 1702 Arctic Ave.
Townsend, G. T.	Wright's Hotel, 1702 Arctic Ave.
Trader, C. L.	Mrs. William Holland, 521 N. Illinois Ave.
Wallace, I. W.	Mrs. Sadie Corbin, 912 N. Ohio Ave.
Wallace, J. T.	Wright's Hotel, 1702 Arctic Ave.
Waters, D. G.	Mrs. S. G. Perry, 109 N. Pennsylvania Ave.

## CONFERENCE DIRECTORY

### Ministers

### *By Whom Entertained*

Waters, J. R.....	Wright's Hotel, 1702 Arctic Ave.
Waters, M. V.....	Wright's Hotel, 1702 Arctic Ave.
Waters, W. E.....	Mrs. Mamie Long, 122 N. Virginia Ave.
Waters, R. G.....	Wright's Hotel, 1702 Arctic Ave.
Waters, S. A.....	Wright's Hotel, 1702 Arctic Ave.
West, W. C.....	Wright's Hotel, 1702 Arctic Ave.
Whittington, W. B.....	Mrs. William Holland, 521 N. Illinois Ave.
White, C. B.....	Mrs. William Holland, 521 N. Illinois Ave.
Winder, C. W.....	Mrs. Sadie Corbin, 912 N. Ohio Ave.
Woodley, T. H.....	Mrs. Evelyn Molock, 610 N. Arkansas Ave.

## PROBATIONERS

Fletcher, Dennis R.....	Mrs. William Holland, 521 N. Illinois Ave.
Hodges, L. F.,	
	Miss Florence Mae Stewart, 243 N. North Carolina Ave.
Spencer, Charles P.....	Mrs. Mabel Dickerson, 127 N. Tennessee Ave.
Hamilton, Ransom E.....	Mrs. Mabel Dickerson, 127 N. Tennessee Ave.
Collins, D. W.....	Miss Lillian Sterling, 113 N. South Carolina Ave.
Williams, C. J.....	Miss Lillian Sterling, 113 N. South Carolina Ave.

## ACCEPTED SUPPLY PASTORS, 1936-37

Ayres, J. T.....	Mrs. Maranda Gross, 206 N. New York Ave.
Bivens, I. H.....	Mrs. Anna Harris, 32 N. Indiana Ave.
Brown, P. R.....	Mrs. Maranda Gross, 206 N. New York Ave.
Clark, J. E.....	Mrs. Alberta Douglass, 1705 Arctic Ave.
Fullman, S. G.....	Mrs. Maranda Gross, 206 N. New York Ave.
Goldsborough, William.....	Mrs. Alberta Douglass, 1705 Arctic Ave.
Hayman, William H.....	Mrs. Alberta Douglass, 1705 Arctic Ave.
Heath, Zebulon.....	Mrs. Alberta Douglass, 1705 Arctic Ave.
Holden, E. W.....	Mrs. Amy Boone, 1705 Arctic Ave.
Jefferson, W. H.....	Mrs. Amy Boone, 1705 Arctic Ave.
Pinkett, Wilson L.....	Mrs. Maranda Gross, 206 N. New York Ave.
Scriber, A. L.....	126 1/2 N. Tennessee Ave.
Stevens, Joseph.....	Mrs. Rebecca Mundy, 1827 Arctic Ave.
Thomas, E. L.....	Mrs. Rebecca Mundy, 1827 Arctic Ave.
Whittington, J. J.....	Mrs. Rebecca Mundy, 1827 Arctic Ave.
Wilson, Clarence.....	Mrs. Rebecca Mundy, 1827 Arctic Ave.
Williams, R. J.....	Mrs. Rebecca Mundy, 1827 Arctic Ave.
Winder, A. F.....	Rev. George Brooks, 701 N. Indiana Ave.
Wright, Van B.....	Rev. George Brooks, 701 N. Indiana Ave.
Shockley, J. R.....	Rev. George Brooks, 701 N. Indiana Ave.

## SUPPLY PASTORS FOR 1936-37

Turner, W. O.....	Rev. George Brooks, 701 N. Indiana Ave.
Foster, Emmons.....	Rev. George Brooks, 701 N. Indiana Ave.

# CONFERENCE DIRECTORY

## LAY DELEGATES

### Laymen

### By Whom Entertained

George Archer.....	Mrs. Fanny Williams, 246 N. New York Ave.
Annie Addison.....	Mrs. Caroline Brooks, 114 N. Ohio Ave.
Ethel Austin.....	Mrs. Caroline Brooks, 114 N. Ohio Ave.
Annie Barkley.....	Mrs. Cora Flipping, 1905 Arctic Ave.
Clara Bishop.....	Mrs. Caroline Brooks, 114 N. Ohio Ave.
Mrs. Georgie Brittingham.....	Mrs. Caroline Brooks, 114 N. Ohio Ave.
Mrs. Anna Bell.....	Mrs. Elizabeth Hearn, 1518 Arctic Ave.
Harry Blackiston.....	Mrs. Fanny Williams, 246 N. New York Ave.
Mrs. Rachel Brown.....	Mrs. Elizabeth Hearn, 1518 Arctic Ave.
Harry Burton.....	Mrs. Fanny Williams, 246 N. New York Ave.
Mrs. Estella Bland.....	Mrs. Elizabeth Hearn, 1518 Arctic Ave.
Herman Brown.....	Mrs. S. G. Perry, 109 N. Pennsylvania Ave.
Mrs. Lula Butler.....	Mrs. Elizabeth Hearn, 1518 Arctic Ave.
James Boyd.....	Mrs. Fanny Williams, 246 N. New York Ave.
Archie Bellemy.....	Mrs. S. G. Perry, 109 N. Pennsylvania Ave.
Mrs. Flora Breeden.....	Mrs. Elizabeth Hearn, 1518 Arctic Ave.
Ware Conway.....	Wright's Hotel, 1702 Arctic Ave.
Sydney Collins.....	Mrs. Evelyn Holmes, 1825 Arctic Ave. (Rear)
Louis Corbin.....	Mrs. Fanny Williams, 246 N. New York Ave.
Isaac Crippen.....	Mrs. Samuel Pitts, 806 Arkansas Ave.
Miss Viola Cooper.....	Mrs. Elizabeth Hearn, 1518 Arctic Ave.
Charles Colbourn.....	Wright's Hotel, 1702 Arctic Ave.
Storer Chatman.....	Mrs. Hattie Battles, 1704 Arctic Ave.
Mrs. M. A. R. Camphor.....	Mrs. P. J. Prettyman, 1716 Arctic Ave.
Mrs. Susie Cephas.....	Mrs. Lillian Epps, 1829 Arctic Ave.
Norman Chase.....	Mrs. Hattie Battles, 1704 Arctic Ave.
R. S. Caldwell.....	Mrs. Hattie Battles, 1704 Arctic Ave.
Mrs. Edith Chester.....	Mrs. Lillian Epps, 1829 Arctic Ave.
Page Deshield.....	Mrs. Hattie Battles, 1704 Arctic Ave.
Hurley Derrickson.....	Mrs. Hattie Battles, 1704 Arctic Ave.
William E. Deakens.....	Mrs. Hattie Battles, 1704 Arctic Ave.
D. J. Dafney.....	Mrs. Hattie Battles, 1704 Arctic Ave.
Vincent Dennis.....	Mrs. Hattie Battles, 1704 Arctic Ave.
H. H. Elzey.....	Mrs. Thomas, 32 N. Illinois Ave.
John E. Elliot.....	Mrs. Thomas, 32 N. Illinois Ave.
Mrs. Della Elsey.....	Mrs. Lillian Epps, 1829 Arctic Ave.
Howard Ellis.....	Mrs. Thomas, 32 N. Illinois Ave.
Samuel Ferr.....	Mrs. Thomas, 32 N. Illinois Ave.
Levin Gale.....	Mrs. Thomas, 32 N. Illinois Ave.
Mrs. M. B. Good.....	Mrs. Lillian Epps, 1829 Arctic Ave.
Mrs. Jennie B. Green.....	Mrs. Lillian Epps, 1829 Arctic Ave.
Bertram Holden.....	Mrs. Thomas, 32 N. Illinois Ave.
Charles E. Holland.....	Mrs. Fanny Williams, 246 N. New York Ave.
Joseph Hayman.....	Mrs. Thomas, 32 N. Illinois Ave.
B. T. Hall.....	Mrs. Thomas, 32 N. Illinois Ave.
J. Frank Henry.....	Mrs. Hoyt, 1807 Arctic Ave.
Albert Hall.....	Mrs. Hoyt, 1807 Arctic Ave.
H. B. J. Harmon.....	Mrs. Hoyt, 1807 Arctic Ave.
C. F. Hall.....	Mrs. Hoyt, 1807 Arctic Ave.



## CONFERENCE DIRECTORY

*Laymen*

*By Whom Entertained*

Clarence Harmon.....	Mrs. Fanny Williams, 246 N. New York Ave.
Charles Harmon.....	Mrs. Fanny Williams, 246 N. New York Ave.
Kathrine Henry.....	Mrs. Lillian Epps, 1829 Arctic Ave.
Lydia Honie.....	Mrs. Lillian Epps, 1829 Arctic Ave.
Mrs. Mary Henry.....	Mrs. Lillian Epps, 1829 Arctic Ave.
Mr. William D. Henry.....	Mrs. Thomas, 229 Indiana Ave.
Alexander Johnson.....	Mrs. Thomas, 229 N. Indiana Ave.
Isaac Jones.....	Mrs. Thomas, 229 N. Indiana Ave.
Joseph P. Joynes.....	Mrs. Thomas, 229 N. Indiana Ave.
David Johnson.....	Satchell's Cottage, 27 N. Michigan Ave.
Hally P. Johns.....	Wright's Hotel, 1702 Arctic Ave.
Mrs. Eva B. Keene.....	Mrs. Robinson Hughley, 1810 Arctic Ave.
John R. Lankford.....	Satchell's Cottage, 27 N. Indiana Ave.
Anna Mosely.....	Mrs. Robinson Hughley, 1810 Arctic Ave.
E. J. Miller.....	Satchell's Cottage, 27 N. Michigan Ave.
Bradford Mitchell.....	Satchell's Cottage, 27 N. Michigan Ave.
Mr. Chauncy Moore.....	Satchell's Cottage, 27 N. Michigan Ave.
Mrs. Verdie Mosley.....	Mrs. Cora Flipping, 1905 Arctic Ave.
Charles H. Molock.....	Satchell's Cottage, 27 N. Michigan Ave.
Mrs. Helen D. Meekins.....	Mrs. Small, 1907 Arctic Ave.
William Matney.....	Satchell's Cottage, 27 N. Michigan Ave.
Mrs. Martha Nichols.....	Mrs. Small, 1907 Arctic Ave.
Stanley Outen.....	Satchell's Cottage, 27 N. Michigan Ave.
Mary O. Pennock.....	Mrs. Small, 1907 Arctic Ave.
Mary O. Price.....	Mrs. Small, 1907 Arctic Ave.
Hyron Pennewell.....	Mrs. Hattie Battles, 1704 Arctic Ave.
Mrs. Ada Phillips.....	Mrs. Beatrice Hawkins, 1813 Arctic Ave.
Mrs. Gertrude Young.....	Mrs. Beatrice Hawkins, 1813 Arctic Ave.
Herman Roach.....	Mrs. Hattie Battles, 1704 Arctic Ave.
Yerdon Reedy.....	Satchell's Cottage, 27 N. Michigan Ave.
Mrs. Hester Richards.....	Mrs. Beatrice Hawkins, 1813 Arctic Ave.
Blanch Spence.....	Mrs. Beatrice Hawkins, 1813 Arctic Ave.
George Scott.....	Satchell's Cottage, 27 N. Michigan Ave.
Mrs. Elizabeth Shockley.....	Mrs. Beatrice Hawkins, 1813 Arctic Ave.
Ephrine Still.....	Mrs. Hoyt, 1807 Arctic Ave.
Alonza Smith.....	Mrs. Hoyt, 1807 Arctic Ave.
Mrs. Lucy Smith.....	Mrs. Lillian Epps, 1829 Arctic Ave.
Samuel J. Sampson.....	Mrs. Thomas, 32 N. Illinois Ave.
W. H. Staten.....	Wright's Hotel, 1702 Arctic Ave.
Mrs. Rida Stevens.....	Mrs. Lillian Epps, 1829 Arctic Ave.
Mrs. Florence Tull.....	Mr. J. C. Thomas, 1901 Arctic Ave.
Upsher Teagle.....	Mrs. Thomas, 32 N. Illinois Ave.
Gilbert Thomas.....	Mrs. Lucinda Dean, 129 N. North Carolina Ave.
Sarah Thomas.....	Mrs. Beatrice Hawkins, 1813 Arctic Ave.
Crafton Whittington.....	Mrs. Lucinda Dean, 129 N. North Carolina Ave.
H. S. Wilson.....	Wright's Hotel, 1702 Arctic Ave.
Leah E. Waters.....	Mrs. Robinson Hughley, 1810 Arctic Ave.
Richard Wallop.....	Mrs. Lucinda Dean, 129 N. North Carolina Ave.
Ella Wiggins.....	Mrs. Robinson Hughley, 1810 Arctic Ave.
John B. White.....	Mrs. Lucinda Dean, 129 N. North Carolina Ave.
Clarice Walker.....	Mrs. Clarice Walker, 1814 Hummock Ave.
Mrs. Rozelia Wiggins.....	Mr. J. C. Thomas, 1901 Arctic Ave.
Miss Rebecca Williams.....	Mr. J. C. Thomas, 1901 Arctic Ave.
Mrs. Mary A. Stewart.....	Mrs. L. B. Jewett, 1718 Arctic Ave.
Mrs. Mary C. Joyce.....	Mrs. Caroline Brooks, 114 N. Ohio Ave.
George Milburn.....	Mrs. Thomas, 32 N. Illinois Ave.
Mrs. Henrietta Tilghman.....	Mrs. Caroline Brooks, 114 N. Ohio Ave.
Mr. W. D. Earle.....	Mrs. Julia Hawkins, 1709 Leeds Ave.
Mr. John Gould.....	Mrs. Julia Hawkins, 1709 Leeds Ave.

---

Public Phone 5-9993

*Open All the Year*

WRIGHT'S HOTEL

S. D. WRIGHT, Prop.

1702 ARCTIC AVENUE

Capacity 200

First-Class Accommodations

---

Phone 5-9450

JOHNSON'S GARAGE

11-15 NORTH OHIO AVENUE

\*\*\*\*

*Cars Washed Day or Night -- Day and Night Storage*

Cars Called For and Delivered

---

*Compliments  
of*

Epps Hotel  
and

Furnished Apartments

1829 and 1617 Arctic Avenue

H E A T E D

LILLIAN EPPS, Prop.

*Compliments  
of*

Joseph H. Wagenheim

7-9-11 North Kentucky Avenue

Atlantic City, N. J.

---

---

*Compliments of*

BALDWIN COAL COMPANY

218 NORTH DELAWARE AVENUE

---

College Valet Shop

1623 ARCTIC AVENUE

CLEANERS AND DYERS

Our Business Is To Improve Your  
Appearance

---

PHONE 5-9746

Ye Magpie

INDIANA AND ARCTIC AVENUES

CIGARS - CIGARETTES - SANDWICHES  
LIGHT LUNCHES - ICE CREAM  
DAILY AND WEEKLY PAPERS

C. SNOWDEN, Prop.

OPEN ALL YEAR

HOTEL RIDLEY

1804-06 ARCTIC AVENUE

AMERICAN AND EUROPEAN  
PLAN

M. A. RIDLEY, Prop. Phone 5-9034

---

"MEATS with your APPROVAL"

Economy Market

GURST BROTHERS

45-47 N. KENTUCKY AVENUE

5-1385—PHONES—5-0352

---

---

**THE VICTOR PRESS**  
**Printers . . . Publishers**

**1703 ARCTIC AVE.**

MARGARET LEE CAUTION

RUSSELL C. CAUTION

---

DAY AND NIGHT SERVICE  
DeLuxe Limousines

Community & Lighthouse  
Cab Co.

1615 ARCTIC AVENUE  
4-5188—PHONES—4-4116

---

Compliments of--

**Mrs. Sara S. Washington**

*Founder and President*

**APEX COLLEGES**

---

FIRST-CLASS ROOMS AT REASONABLE  
PRICES -- OPEN ALL THE YEAR  
MODERN IMPROVEMENTS

**MRS. LAURA COOPER**

17 NORTH OHIO AVENUE

**Johnson's Smoke Shop**

1909 ARCTIC AVENUE

SHOE SHINE - ICE CREAM - MAGAZINES  
PAPERS - STAMPS

PHONE 5-9536

---

**RITCHIE COMPANY**

CARPETS, RUGS and LINOLEUM

1711 ATLANTIC AVENUE

---

*Puritan Restaurant and  
Lodging House*

133 NORTH KENTUCKY AVENUE

Meals Served Daily -- Open All Year

MRS. ORA HILL  
Prop.

---

---

FOR THE BEST POULTRY, BUTTER AND EGGS

*Buy From the "Old Reliable"*

ROBERT L. BEYER

1915 ATLANTIC AVENUE

---

PINK TEA ROOM

HOME COOKED MEALS

MRS. MARY ADAMS

1920 GARFIELD AVENUE

JUST RITE SMOKE SHOP

1803 ARCTIC AVENUE

ADA JONES

Prop.

---

C. E. Rice and M. J. Mundy

TIRE AND BATTERY  
SERVICE

IGNITION - GAS and OIL

1818 ARCTIC AVENUE

Phone 4-2270

PHONE 5-0721

FILBERT ROWLEY

JANITOR SERVICE

ALL KINDS OF ODD JOBS

ALL WORK GUARANTEED

LIGHT HAULING

1008 NORTH OHIO AVENUE

---

MONTY'S CIGAR STORE

ILLINOIS AND ARCTIC AVENUES

THE FRIENDLY SPOT

ALL RACE PAPERS

---

DOUGLASS COTTAGE

1705 ARCTIC AVENUE

HOME-LIKE ACCOMMODATIONS

PHONE 4-6629

---

*Naomi Tetley's Beauty Salon*

8 NORTH KENTUCKY AVENUE

MANICURING - ARCHING

MARCELLING - SHAMPOOING

---

---

ROOMS AND APARTMENTS  
REASONABLE RATES - FREE PARKING

Mrs. Beatrice Hawkins

1813 ARCTIC AVENUE

---

PHONE 4-8083

PORO SYSTEM

*Washington Beauty Salon*

Marcel and Finger Waving  
Manicuring - Facial - Dyeing

19 NORTH OHIO AVENUE

---

PHONE 5-0711

ACE SHOE REPAIRING

While You Wait

HAT CLEANING AND BLOCKING

Call and Deliver

1623 ATLANTIC AVENUE

---

L. ABRAMS

PRIME MEATS AND GROCERIES

2018 BALTIC AVENUE

Phone 4-7871

---

I. WILLIAMS

CONFECTIONERY AND HOME COOKING  
YOU WILL LIKE

518 NORTH OHIO AVENUE

HOUSES FOR RENT OR SALE  
REFINED COLORED FAMILIES

B. C. LYNCH, INC.

21 NORTH OHIO AVENUE

---

SEASONS OF PARADISE  
FLOWERS FOR ALL OCCASIONS

EMMA B. FERGUSON

FLORIST

24½ NORTH KENTUCKY AVENUE

Phone 4-0130

---

Phone 5-1576

Apex System

Manicuring -- Shampooing

Massaging -- Waving

Hairdressing

NINA M. ROBINSON

1825 ARCTIC AVENUE

---

Phone 5-1021

THE ROYAL SHOPPE

WOMEN'S COATS AND DRESSES

1225 ARCTIC AVENUE

---

Compliments of--

MR. LANDON FLIPPING

103 NORTH PENNSYLVANIA AVENUE

---

---

WEST SIDE FISH MARKET  
FRESH FISH DAILY AND ALL KINDS  
OF FRESH SEA FOOD

JAMES ST. HILL  
531 NORTH INDIANA AVENUE  
Phone 4-7035

---

WAVING A SPECIALTY

*"The Excelsior Beauty Shoppe"*

MRS. MARY O. GRIGGS  
PROP.

1407 ARCTIC AVENUE  
Apex System Atlantic City, N. J.

---

COMPLIMENTS of

Mrs. Beatrice Johnson

---

COMPLIMENTS of--

JOINT BOARD OF USHERS

OPEN DAY AND NIGHT

LUNCH WAGON DAVIS

1305½ BALTIC AVENUE

Try Our Special 15c Breakfast  
Our Specialty  
Fresh Coffee - Ice Cream - Variety of Cakes

---

STRICTLY APEX SYSTEM

EDITH MARSHALL'S  
*Beauty Salon*

127 NORTH TENNESSEE AVENUE

Marcel, Finger and Croquignole Waving  
Manicuring - Hot Oil Treatment  
Ultra Violet Ray and Vibrator Treatments  
with Each Shampoo and Press

---

Compliments of--

MRS. MAMIE DAVIS  
1909 GRANT AVENUE

---

Compliments of--

MRS. CORA FLIPPING  
1905 ARCTIC AVENUE

---

Compliments of--

Mrs. Laura C. Moore

---

Enoch L. Johnson Standpatters'  
Club and Auxiliary

Fred Johnson, President  
Arlena Wimberley, President of Auxiliary

---

Compliments of--

MRS. MARY BLACKSTONE  
1409 LANGSTON AVENUE  
PLEASANTVILLE, N. J.

---

Compliments of--

Mr. and Mrs. John Thomas

---

Compliments of--

Mrs. Abigail Russell

Compliments of--

MRS. ANNA SNOWDEN  
1706 ARCTIC AVENUE

---

Compliments of--

MRS. SARAH TURNER  
136 BAY STREET

---

Compliments of--

Mr. and Mrs.  
Albert Norris Mantley  
124 NORTH NEW YORK AVENUE

---

Compliments of--

Mr. and Mrs. A. A. Hamm  
124 NORTH NEW YORK AVENUE

---





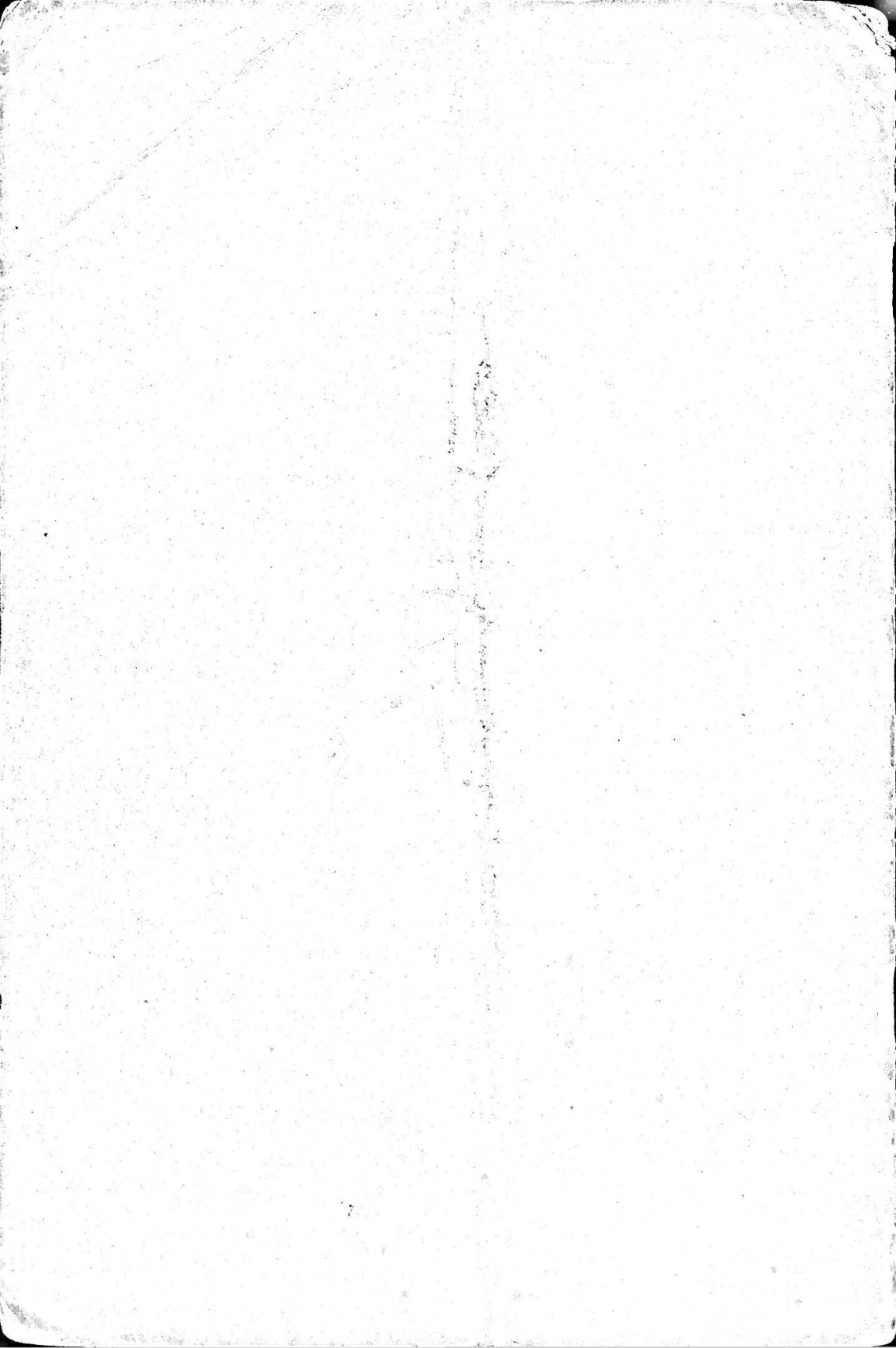

**OFFICIAL JOURNAL**

**Seventy-Fourth Session**

**1937**



**DELAWARE CONFERENCE**

**Methodist Episcopal Church**

*PRICE 25 CENTS*

# The Methodist Episcopal Book Store

1709 Arch Street, Philadelphia, Pa.  
(Wesley Building)

HEADQUARTERS for:

Church and Sunday School Supplies,  
Individual Communion Services,  
Duplex Envelopes for Church and  
Sunday School.

## "Triumphant Service Songs."

That Famous New Community Song Book you have heard so much about. "Sociability Songs" contains an unequalled collection of Community Songs. The book was compiled by several of America's most prominent authorities on Community singing and many of the songs were selected by popular suggestion from the general public itself!

### THINK OF IT!

128 Pages of the finest Community Songs obtainable, bound in a durable Bristol Binding—for only 13c a copy in hundred lots, not postpaid.

(\$1.80 Per Dozen Postpaid)

The Methodist Episcopal Book Store

1709 ARCH ST. PHILADELPHIA, PA.

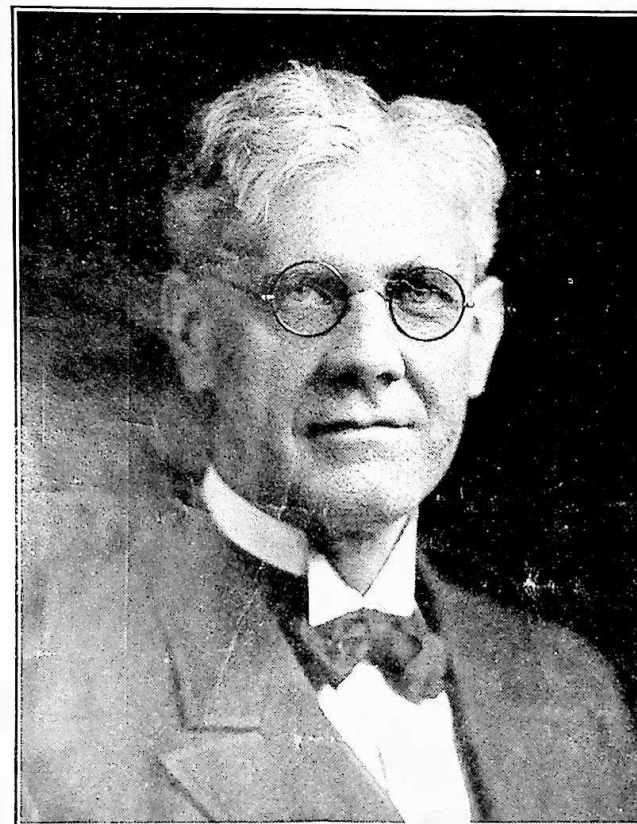

BISHOP E. G. RICHARDSON, D. D., LL. D.

Who Presided at the Seventy-Fourth Session of the Delaware  
Annual Conference, M. E. Church, at  
Asbury M. E. Church,  
Atlantic City, N. J.

*E. G. Richardson*

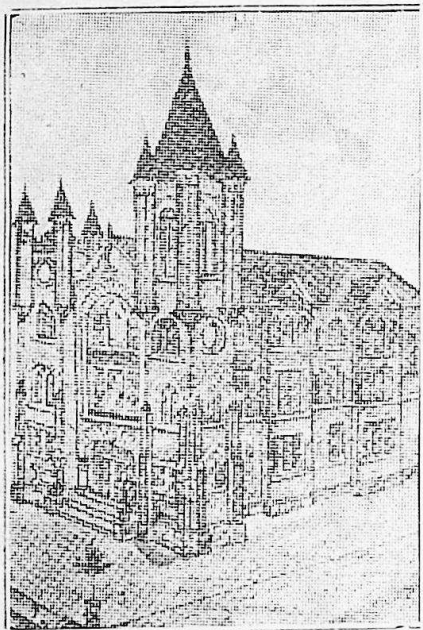

ASBURY M. E. CHURCH

Atlantic City, N. J.

Where the Seventy-Fourth Session of the  
Delaware Annual Conference Was Held.

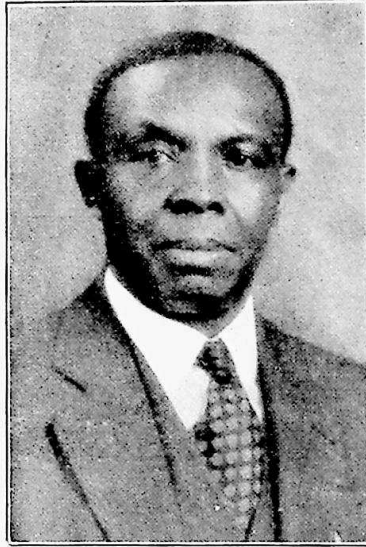

REV. J. W. JEWETT, D. D.

Pastor of Asbury M. E. Church, Atlantic City, N. J.  
Where the Seventy-Fourth Session of the Delaware Annual Conference  
of the M. E. Church Was Held, and the  
Newly Appointed District Superintendent of the Dover District.



REV. J. E. A. JOHNS,

Newly Appointed District Superintendent of the Salisbury District.

## Table of Contents

---

	Page
Chronological Roll . . . . .	3
Alphabetical Roll . . . . .	5
Officers of the Conference . . . . .	9
Boards, Commissions and Committees . . . . .	10
Daily Proceedings . . . . .	15
Disciplinary Questions . . . . .	28
Appointments . . . . .	34
Reports of District Superintendents . . . . .	37
Statistics . . . . .	69
Reports of Standing Committees and Boards . . . . .	81
Memoirs . . . . .	109
Roll of the Dead:	
Members of Conference . . . . .	117
Widows of Deceased Members . . . . .	121
Resolutions . . . . .	122
Conference Sessions . . . . .	128
General Conference Delegates . . . . .	129
Delaware Conference Laymen's Officers . . . . .	130
Lay Members of United Sessions . . . . .	130
Conference Rules of Order . . . . .	133
Supplies and Local Preachers . . . . .	135
Church School Superintendents . . . . .	139
Epworth League Presidents . . . . .	144
Pastoral Record . . . . .	145

**Official Journal and Year Book**  
OF THE  
**DELAWARE ANNUAL CONFERENCE**  
OF THE  
**Methodist Episcopal Church**

---

**(SEVENTY-FOURTH SESSION)**

---

HELD IN  
**Asbury M. E. Church**  
**Atlantic City, N. J.**  
**March 31st to April 4, 1937**

---

Published by Order of the Conference

---

**E. G. RICHARDSON, D. D., LL.D**  
President

C. S. SPRIGG, Secretary

---

**PRICE 25 CENTS**

## STANDARD TABLE OF CONTENTS

---

- I. Officers of the Conference.
- II. Boards, Commissions and Committees.
- III. Daily Proceedings.
- IV. Disciplinary Questions.
- V. Appointments.
- VI. Reports—
  - (a) District Superintendents.
  - (b) Standing Committees and Boards.
  - (c) Special Committees.
  - (d) Conference Statistician.
  - (e) Conference Treasurer.
  - (f) Other Treasurers.
  - (g) Miscellaneous.
- VII. Memoirs.
- VIII. Roll of the Dead—
  - (a) Members of Conference.
  - (b) Widows of Deceased Members; Wives of members.
- IX. Historical:
  - (a) Sermons and Historical Addresses.
  - (b) Former Members and Probationers.
  - (c) Conference Sessions.
  - (d) General.
- X. Miscellaneous.
  - (a) Plan of Conference Examinations.
  - (b) Conference Rules of Order.
  - (c) Supplies and Local Preachers.
  - (d) Lay Associations.
- XI. Pastoral Record.
- XII. Index.



1937  
 1879  
 -----  
 58

## Chronological Roll

- |                         |                             |
|-------------------------|-----------------------------|
| 1877 T. B. H. Coleman   | 1909 J. H. Blackiston       |
| 1879 J. R. Waters       | 1909 W. J. Helm             |
| 1881 J. H. Nutter       | 1909 Malachi Rasin          |
| 1883 G. T. Townsend     | 1910 D. G. Waters           |
| 1886 W. J. Moore        | 1910 J. M. Dickerson        |
| 1886 J. H. Scott        | 1910 J. W. Haywood          |
| 1888 R. H. Coleman      | 1910 D. S. Quillen          |
| 1889 W. E. Hilton       | 1911 J. R. Purnell          |
| 1889 H. T. Johnson      | 1911 J. O. Stanley          |
| 1891 G. B. Coleman      | 1911 L. S. Moore            |
| 1891 W. C. Jason        | 1911 W. G. Matthews         |
| 1891 L. H. Martin       | 1911 J. L. Taylor           |
| 1891 C. W. Pullett      | 1911 S. J. Horsey           |
| 1892 Abraham Chase      | 1911 C. W. Shockley         |
| 1893 F. T. Johnson      | 1911 J. T. Wallace          |
| 1894 C. L. Anderson     | 1912 R. C. Hughes           |
| 1894 J. W. Jefferson    | 1912 T. E. Randall          |
| 1894 C. S. Sprigg       | 1912 D. W. Henry            |
| 1894 I. D. Pitts        | 1913 S. A. Waters           |
| 1894 M. V. Waters       | 1913 C. T. Covington        |
| 1895 F. H. Butler       | 1914 G. S. Jacobs           |
| 1895 A. L. Martin       | 1914 J. N. Bullen           |
| 1895 E. H. Nichols      | 1914 Sydney Emptage         |
| 1896 J. S. Coulbourn    | 1915 L. H. McArthur         |
| 1896 F. J. Handy        | 1915 E. H. Jolley           |
| 1896 J. E. A. Johns     | 1914 W. A. Johnson          |
| 1896 T. A. Johnson      | 1914 John I. Peaco          |
| 1896 E. O. Parker       | 1916 Walter T. B. Devron    |
| 1896 W. E. Waters       | 1916 John H. Russum         |
| 1897 R. G. Waters       | 1916 James O. Lockman       |
| 1897 G. T. Fields       | 1916 Alexander Reed         |
| 1897 S. T. Parker       | 1916 King S. Stewart        |
| 1899 J. L. Davis        | 1917 Robert A. F. Graham    |
| 1899 W. A. Hubbard      | 1917 Francis O. T. Laws     |
| 1900 D. H. Hargis       | 1917 Ralph B. Thompson      |
| 1900 J. L. Parker       | 1917 A. A. McDowell         |
| 1901 T. W. Cooper       | 1918 Bishop B. Carson       |
| 1901 W. C. Thompson     | 1918 Oliver H. Spence       |
| 1902 Martin C. Jennings | 1918 E. H. Crampton         |
| 1903 W. C. West         | 1918 J. W. Thomas           |
| 1904 J. T. Fletcher     | 1919 Joseph N. C. Davis     |
| 1904 J. W. Jewett       | 1919 James O. Griffin       |
| 1904 W. H. Johns        | 1919 Walter Stanley         |
| 1904 J. W. Parker       | 1919 William B. Whittington |
| 1905 Jose Angulo        | 1920 William W. Brown       |
| 1905 M. W. Clark        | 1920 Charles E. Kincade     |
| 1906 R. S. Johns        | 1920 Lawrence S. Perry      |
| 1906 W. A. T. Miles     | 1921 Morris C. Anderson     |
| 1906 J. H. Stevenson    | 1921 Clemon B. Miles        |
| 1906 C. W. Winder       | 1921 Argaelus E. Martin     |
| 1907 M. P. Sterling     | 1921 James A. Fassett       |
| 1907 T. H. Woodley      | 1921 Frederick C. Kershaw   |
| 1907 W. T. Spellman     | 1922 John S. Coard          |
| 1908 J. A. T. Foust     | 1922 Joseph E. Dunn         |
| 1908 O. P. Dickerson    | 1922 Seldon G. Dix          |
| 1908 J. A. Kiah         | 1923 Howard R. Coleman      |

1923 William A. Mulley	1930 W. H. Coffey, Jr.
1923 E. M. Neals	1930 N. W. Moore, Jr.
1923 P. E. Robinson	1930 W. L. D. Lyght
1923 T. D. Stewart	1930 William C. Thomas
1924 Alonzo W. McBride	1930 Cornelius B. White
1924 William R. Price	1931 Marion O. Ballard
1924 Daniel L. Ridout	1931 Roland Grant
1924 Robert W. Thomas	1931 Kelly L. Jackson
1925 Robert W. Cheers	1931 Richard A. McCarthy
1925 John H. Hubbard	1932 S. D. Mallard
1925 Walter N. Ross	1932 Austin L. Black
1925 John E. McBride	1933 Irving R. Elzey
1925 Wm. H. Mears	1933 Howard A. Bailey
1926 Elmer P. Gibson	1933 E. W. Dean
1926 J. Lee Sawyer	1933 J. B. Redmond, Jr.
1927 Benjamin A. Arnold	1934 Ransom E. Hamilton
1927 Curtis L. Jones	1934 Dennis R. Fletcher
1927 Isaac W. Wallace	1934 Thomas N. Hodges
1928 Cyrus W. Derrickson	1934 Charles P. Spencer
1928 Charles D. Gerald	1934 Crawford L. Trader
1928 William A. Harewood	1935 Douglas M. Collins
1928 O'Connell Milbourne	1935 Carson J. Williams
1928 W. E. Marks	1936 Robert H. Cook
1929 James W. Elbert	1937 F. Donald Jones
1929 Charles C. Thomas	1937 O. W. Jones
1929 Ervin W. Spence	1937 Charles E. Kiah
1930 Frederick R. Richardson	1937 John R. Shockley

N. B. The date denotes the year of admission on trial into one of the Conferences of the Methodist Episcopal Church.

## Alphabetical Roll of Members

Followed by List of Probationers and Accepted Supply Pastors Employed by  
the District Superintendents with their Post Office Addresses.

[The letters designate: D, Deacon; E, Elder; Sp, Supernumerary; R,  
Retired. The figures in the first column indicate the Year of Admission on  
Trial.]

1894	Anderson, C. L. ....	R	Mardella Springs, Md.
1921	Anderson, M. C. ....	E	Nanticoke, Md.
1905	Angulo, Jose .....	E	Westover, Md.
1927	Arnold, B. A. ....	E	4143 Woodland Ave., Phila., Pa.
1933	Bailey, Howard A. ....	E	817 Baltic Ave., Atlantic City, N. J.
1931	Ballard, Marion O. ....	E	Millington, Md.
1932	Black, A. L. ....	E	Quantico, Md.
1909	Blackiston, J. H. ....	E	1932 Bainbridge St., Phila., Pa.
1920	Brown, W. W. ....	E	Newark, Md.
1914	Bullen, J. N. ....	E	136 Hickory St., Orange, N. J.
1895	Butler, F. H. ....	E	25 N. 54th St., Phila., Pa.
1920	Carson, B. B. ....	E	Laurel, Del.
1923	Cheers, R. W. ....	E	4 Pine St., Cambridge, Md.
1905	Clark, W. W. ....	E	514 W. Isabella St., Salisbury, Md.
1924	Coard, J. S. ....	E	Princess Anne, Md., R. R.
1892	Chase, Abraham .....	R	247 High St., Cambridge, Md.
1930	Coffey, Wm. H., Jr. ....	E	Chestertown, Md.
1891	Coleman, G. B. ....	R	Lock Box 83, Harrington, Del.
1923	Coleman, H. R. ....	E	1615 N. 11th St., Phila., Pa.
1888	Coleman, R. H. ....	R	2150 Sharswood St., Phila., Pa.
1877	Coleman, T. B. H. ....	R	706 Poplar St., Wilmington, Del.
1935	Collins, D. W. ....	E	Deals Island, Md.
1901	Cooper, T. W. ....	E	Marion Station, Md.
1896	Coulbourn, J. S. ....	E	18 Higgins St., Easton, Md.
1913	Covington, C. T. ....	E	Tyaskin, Md., R. F. D.
1918	Crampton, E. H. ....	E	11a Dewey Place, Brooklyn, N. Y.
1919	Davis, J. N. C. ....	E	2085 5th Ave., New York, N. Y.
1899	Davis, J. L. ....	E	Sharptown, Md.
1933	Dean, E. W. ....	E	121 S. Lexington Ave., White Plains, N. Y.
1928	Derrickson, C. W. ....	E	Preston, Md.
1916	Devron, W. T. B. ....	E	Townsend, Del.
1909	Dickerson, J. M. ....	E	1718 Arctic Ave., Atlantic City, N. J.
1908	Dickerson, O. P. ....	E	Denton, Md.
1924	Dix, S. G. ....	E	Cambridge, Md.
1924	Dunn, J. E. ....	E	305 Pacific St., Brooklyn, N. Y.
1931	Elbert, J. W. ....	E	Pocomoke City, Md.
1933	Elzey, Irving R. ....	E	Crisfield, Md.
1914	Emptage, Sydney .....	E	Lawnside, N. J.
1921	Fassett, J. A. ....	E	Stevensville, Md.
1908	Foust, J. A. T. ....	E	202 W. Wash. St., Mt. Holly, N. J.
1897	Fields, G. T. ....	E	30 1/2 Eakin St., Salem, N. J.
1934	Fletcher, Dennis R. ....	D	Centerville, Md.
1904	Fletcher, J. T. ....	D.S.	728 N. 48th St., Philadelphia, Pa.
1928	Gerald, Charles D. ....	E	Chestertown, Md. R. F. D. 3.
1926	Gibson, Elmer P. ....	E	315 E. Broad St., Salisbury, Md.
1919	Graham, R. A. F. ....	E	Marion Station, Md., R.F.D. 1 Bx. 80.
1931	Grant, Roland .....	E	Federalsburg, Md.
1919	Griffin, J. C. ....	E	Greensboro, Md.

1934	Hamilton, Ransom E. ....	E	Wittman, Md.
1896	Handy, F. J. ....	E	1216 N. Alden St., Phila., Pa.
1928	Harewood, W. A. ....	E	East New Market, Md.
1900	Hargis, D. H. ....	E	200 E. 9th St., Wilmington, Del.
1910	Haywood, John W. ....	E	Morristown, Tenn.
1909	Helm, W. J. ....	E	192 Bloomfield Ave., Montclair, N. J.
1913	Henry, D. W. ....	E	514 N. 58th St., Philadelphia, Pa.
1889	Hilton, W. E. ....	E	Still Pond, Md.
1934	Hodges, T. N. ....	E	Parsonsborg, Md.
1911	Horsey, S. J. ....	D.S.	720 W. 9th St., Wilmington, Del.
1927	Hubbard, J. H. ....	E	Seaford, Del.
1899	Hubbard, W. A. ....	E	340 N. Redfield St., Phila., Pa.
1911	Hughes, R. C. ....	E	Princess Anne, Md.
1914	Jackson, G. L. ....	E	Chestertown, Md., R. 2.
1931	Jacobs, K. S. ....	E	Melittota, Md.
1891	Jason, W. C. ....	E	Dover, Del.
1935	Jennings, W. C. ....	E	Marydel, Md., R. 1.
1894	Jefferson, J. W. ....	E	2249 W. Oxford St., Phila., Pa.
1904	Jewett, J. W. ....	D.S.	43 Queen St., Dover, Del.
1927	Jones, C. L. ....	E	Girdletree, Md.
1937	Jones, O. W. ....	E	Withams, Va.
1937	Jones, F. Donald ....	E	Frankford, Del.
1896	Johns, J. E. A. ....	D.S.	607 Poplar Hill Ave., Salisbury, Md.
1906	Johns, R. S. ....	E	St. Michaels, Md.
1904	Johns, W. H. ....	E	1604 Providence Ave., Chester, Pa.
1893	Johnson, F. T. ....	E	Cheswold, Del.
1889	Johnson, H. T. ....	E	29 Fisher Ave., White Plains, N. Y.
1896	Johnson, T. A. ....	R	Cambridge, Md.
1914	Johnson, W. A. ....	E	210 W. 147 St., Apt. 92, N. Y., N. Y.
1915	Jolley, E. H. ....	E	Easton, Md., R. 1.
1921	Kershaw, F. C. ....	E	Wattsville, Va.
1918	Kincade, C. E. ....	E	1007 Poplar St., Wilmington, Del.
1908	Klah, J. A. ....	E	214 W. Maryland Ave., Crisfield, Md.
1917	Laws, F. O. T. ....	E	Delair, N. J.
1916	Lockman, J. O. ....	E	Lincoln City, Del.
1930	Lyght, W. L. D. ....	E	Smyrna, Del.
1932	Mallard, S. D. ....	E	Horntown, Va.
1928	Marks, W. E. ....	E	Mardela Springs, Md.
1921	Martin, A. E. ....	E	Berlin, Md.
1895	Martin, A. L. ....	E	1311 S. 18th St., Phila., Pa.
1891	Martin, L. H. ....	E	Trappe, Md., R. R. 3.
1911	Matthews, W. G. ....	E	712 Lafayette St., Cape May, N. J.
1915	McArthur, L. H. ....	E	1310 Parrish St., Philadelphia, Pa.
1926	McBride, A. W. ....	E	Church Creek, Md.
1927	McBride, J. E. ....	E	Linkwood, Md.
1931	McCarthy, Richard A. ....	E	107-14 Pine Grove St., Jamaica, N. Y.
1917	McDowell, A. A. ....	E	Vienna, Md.
1925	Mears, W. H. ....	E	Pocomoke City, Md.
1928	Milbourne, O'Connell ....	E	932 Forrester Ave., Darby, Pa.
1921	Miles, C. B. ....	E	Centreville, Md.
1906	Miles, W. A. T. ....	E	Ridgely, Md.
1910	Moore, L. S. ....	E	1421 W. 3rd St., Chester, Pa.
1930	Moore, N. W., Jr. ....	E	222 N. 59th St., Phila., Pa.
1886	Moore, W. J. ....	R	Reisterstown, Md.
1923	Mulley, W. A. ....	E	1707 W. 3rd St., Wilmington, Del.
1923	Neals, E. M. ....	E	Haddonfield, N. J.
1895	Nichols, E. H. ....	R	Bridgeville, Del.
1881	Nutter, J. H. ....	E	Worton, Md., R. F. D.
1896	Parker, E. O. ....	D.S.	420 Dover St., Easton, Md.
1900	Parker, J. L. ....	E	Upper Hill, Md.
1904	Parker, J. W. ....	E	Newport, Del.

1897	Parker, S. T.	R	Upper Hill, Md.
1922	Perry, L. S.	E	New Castle, Del.
1914	Peaco, J. I.	E	Odessa, Md.
1894	Pitts, I. D.	E	Oriole, Md.
1926	Price, W. R.	E	Fruitland, Md.
1891	Pullett, C. W.	E	Elkton, Md.
1911	Purnell, J. R.	E	Stockton, Md.
1910	Quillen, D. S.	E	768 Ferry Ave., Camden, N. J.
1912	Randall, T. E.	E	Bridgeville, Del.
1909	Rasin, Malachi	E	121 Bayview Ave., Pleasantville, N.J.
1933	Redmond, J. B., Jr.	D	Princeton, N. J., c/o Colored Y. M. C. A.
1916	Reid, Alexander	E	Crisfield, Md.
1926	Ridout, D. L.	E	109 Pine St., Bridgeton, N. J.
1930	Richardson, F. R.	E	Galena, Md.
1923	Robison, P. E.	R	Elkton, Md.
1916	Russum, J. H.	E	Middletown, Del.
1926	Sawyer, T. Lee	E	Snow Hill, Md.
1886	Scott, J. H.	R	1229 N. 58th St., Phila., Pa.
1911	Shockley, C. W.	R	Tindley Temple, Broad and Fitz- water Sts., Phila., Pa.
1918	Spence, O. H.	E	47 S. Queen St., Dover, Del.
1930	Spence, E. W.	Sp.	400 Convent Ave., New York, N. Y.
1934	Spencer, Charles P.	D	Dames Quarter, Md.
1907	Spellman, W. T.	E	Royal Oak, Md.
1894	Sprigg, C. S.	E	547 N. 56th St., Phila., Pa.
1911	Stanley, J. O.	E	Rock Hall, Md.
1919	Stanley, W. E.	E	Onancock, Va., R. F. D.
1907	Sterling, M. P.	E	Quantico, Md.
1916	Stewart, K. S.	E	Lewes, Del.
1923	Stewart, T. D.	R	6 St. Nicholas Terrace, New York, N. Y.
1906	Stevenson, J. H.	E	Berlin, Md.
1911	Taylor, J. L.	E	Merchantville, N. J.
1931	Thomas, C. C.	E	Carmichaels, Md.
1930	Thomas, W. C.	D	Easton, Md.
1922	Thompson, W. C.	E	97 Wickliffe St., Newark, N. J.
1926	Thomas, R. W.	E	Nassau, Del.
1918	Thomas, J. W.	E	113 Virginia Ave., Jersey City, N. J.
1919	Thompson, R. B.	E	455 Townsend St., Wilmington, Del.
1883	Townsend, G. T.	R	Preston, Md.
1934	Trader, C. L.	E	Delmar, Del.
1927	Wallace, I. W.	E	Port Deposit, Md.
1911	Wallace, J. T.	E	6029 N. Norwood St., Phila., Pa.
1910	Waters, D. G.	E	Milford, Del.
1879	Waters, J. R.	E	Bridgeville, Del.
1894	Waters, M. V.	E	Harrington, Del.
1896	Waters, W. E.	E	Trappe, Md.
1897	Waters, R. G.	E	5726 Arch St., Phila., Pa.
1913	Waters, S. A.	E	Sharptown, Md.
1903	West, W. C.	E	Aireys, Md.
1919	Whittington, W. B.	E	Millington, Md.
1935	Williams, C. J.	E	Keller, Va.
1930	White, C. B.	E	408 Mansion Ave., Woodbury, N. J.
1906	Winder, C. W.	R	Clayton, Del.
1907	Woodley, T. H.	E	401 1/2 Montgomery St., Trenton, N.J.

## PROBATIONERS

1936 Cook, R. H. ....	L.P.	Manokin, Md.
1937 Kiah, C. E. ....	L.P.	Easton, Md.
1937 Shockley, J. R. ....	L.P.	Wachapreague, Va.
1937 Scott, Warren H. ....	D	1229 N. 58th St., Phila., Pa.

## Accepted Supply Pastors for 1937-38

1923 Ayres, J. T. ....	E	408 E. 12th St., Wilmington, Del.
1909 Bivens, I. H. ....	E	Marion Station, Md.
1937 Boogs, Alexander ....	E	1511 S. 15th St., Phila., Pa.
1934 Brown, P. R. ....	E	Crapo, Md.
1928 Clark, J. E. ....	E	Golt, Md.
1936 Foster, Emmons ....	L.P.	McDaniel, Md.
1928 Fullman, S. G. ....	E	Box 243, Delaware City, Del.
1915 Goldsborough, Wm. ....	E	1509 N. 20th St., Philadelphia, Pa.
1901 Hayman, Wm. H. ....	E	Millsboro, Del.
1937 Holland, S. D. ....	L.P.	Marion Station, Md., R. F. D.
1917 Heath, Zebulon ....	E	Church Hill, Md.
1918 Hodges, L. F. ....	E	Oxford, Md.
1936 Holden, E. W. ....	L.P.	East New Market, Md.
1937 Jackson, George ....	L.P.	79 Frelinghusen Ave., Newark, N. J.
1928 Jefferson, W. H. ....	D	Barclay, Md.
1937 Johnson, George W. ....	L.P.	Port Deposit, Md.
1918 Pinkett, Wilson L. ....	D	Millington, Md.
1936 Scriber, A. L. ....	L.P.	126 1/2 Tennessee Ave., Atlantic City, N. J.
1934 Stevens, Joseph ....	E	Cambridge, Md.
1923 Thomas, E. L. ....	E	Hurlock, Md.
1937 Turner, W. O. ....	E	Laurel, Del.
1934 Whittington, J. J. ....	D	Quinton, N. J.
1923 Wilson, Clarence ....	D	Williston, Md.
1922 Williams, R. J. ....	E	Pocomoke City, Md., R. F. D.
1934 Winder, A. F. ....	L.P.	111 2nd St., Salisbury, Md.
1923 Wright, Van B. ....	E	Taylors Island, Md.

# I

## Officers of the Conference

---

### Presiding Bishop

E. G. RICHARDSON, D. D., LL. D.

---

### Secretary

C. S. SPRIGG,  
547 N. 56th St., Philadelphia, Pa.

---

### Assistant Secretaries

D. L. Ridout, J. O. Stanley, W. G. Matthews, J. W. Jewett,  
J. W. Elbert.

---

### Statistical Secretary

J. H. STEVENSON,  
Berlin, Md.

---

### Assistant Statistical Secretaries

W. E. Stanley, O. P. Dickerson, C. E. Kincade, R. C. Hughes,  
O. H. Spence, M. W. Clark, C. B. Miles, Sydney Emptage,  
W. H. Mears, J. A. Fassett, B. B. Carson, A. E. Martin  
W. E. Marks, F. R. Richardson, S. G. Fullman.

---

### Treasurer

J. A. KIAH  
214 W. Maryland Ave., Crisfield, Md.

---

### Assistant Treasurers

A. L. Black, W. T. Spellman, C. J. Williams, W. A. T. Miles,  
Robert W. Cheers, F. O. T. Laws, K. S. Stewart,  
Malachi Rasin, R. W. Cheers, I. R. Elzey  
T. N. Hodges, C. D. Gerald.

## II

### 1937-1938 Boards, Commissions and Committees

---

#### 1. Conference Board of Foreign Missions:—

DOVER DISTRICT—District Superintendent: The District Missionary Secretary, W. H. Coffey, Jr. The Epworth League President, O. H. Spence; Church School Superintendent, M. O. Ballard; Lay member, Mrs. Hattie Stewart.

EASTON DISTRICT:—District Superintendent:—The Missionary Secretary, W. A. Harewood; The District Epworth League President, R. W. Cheers; The Church School Superintendent, Miss Madge I. Roberts; Lay member, Mrs. Verdie Mosley.

PHILADELPHIA DISTRICT:—District Superintendent:—The Missionary Superintendent, W. J. Helm; District Epworth League President, Dennis R. Fletcher; The Church School Superintendent, A. C. Shockley; Lay member, Cecil Brooks.

SALISBURY DISTRICT:—The District Superintendent: The Missionary Secretary, W. R. Price; The District Epworth League President, N. W. Moore, Jr.; Lay member, B. T. Hall.

WILMINGTON DISTRICT:—The District Superintendent: The Missionary Secretary, W. G. Matthews; The District Epworth League President, L. S. Moore; The Church School Superintendent, Mrs. Rozeliah Wiggins; Lay member, W. Calvin Matthews.

#### 2. Conference Board of Home Missions:—

J. H. Scott, E. P. Gibson, R. B. Thompson, R. W. Cheers, J. E. A. Johns, C. D. Gerald; Laymen, J. D. Brinkley, W. H. Staten, W. Harry Barnes, W. J. Winchester, J. A. Elliott, George Dredden.

#### 3. Conference Board of Education:—

Term Expires 1938:—Mrs. Carrie W. Henry, R. B. Thompson, L. H. McArthur, Hermon Brown, Marcellus Blackburn, W. E. Marks, R. W. Cheers, Mrs. A. M. Mitchell, J. W. Elbert, Mrs. Celeste Hayman, At large—J. W. Haywood, D. H. Hargis.

Term Expires 1939:—W. A. Mulley, A. C. Shockley, E. H. Crampton, Mrs. E. P. Thomas, Mrs. Letta Archer, E. P. Gibson, W. T. B. Devron, Miss Lena Street, W. A. Harewood, Mrs. Helen Waters.

Term Expires 1940:—J. E. Webb, M. O. Ballard, O'Connell Milbourne, N. W. Moore, Jr., W. D. Earl, M. A. Stewart, A. B. Horsey, D. R. Fletcher, Mrs. Bernetta J. Reed, W. T. Spellman.



**4. Conference Board of Trustees:—**

Term Expires 1938:—J. H. Nutter, G. T. Fields, T. W. Cooper.

Term Expires 1939:—J. H. Scott, D. H. Hargis, D. W. Henry.

Term Expires 1940:—W. C. Jason, J. R. Waters, J. S. Coulbourn.

**5. Conference Board of Ministerial Training:—**

F. J. Handy, H. T. Johnson, L. H. McArthur, W. A. T. Miles, R. B. Thompson, J. E. Dunn, E. H. Crampton, D. W. Henry, D. H. Hargis.

**6. Conference Board of Temperance:—**

DOVER DISTRICT:—District Superintendent, Chairman: Minister, W. E. Marks, Layman, Mrs. Pearl Spence. ✓

EASTON DISTRICT:—District Superintendent, Chairman; Minister, C. W. Derrickson, Layman, U. G. Adams.

PHILADELPHIA DISTRICT:—District Superintendent, Chairman; Minister, H. R. Coleman, Layman, Mrs. Geraldine Chainey.

SALISBURY DISTRICT:—District Superintendent, Chairman; Minister, W. H. Mears, Layman, E. J. Victor.

WILMINGTON DISTRICT:—District Superintendent, Chairman; Minister, J. H. Russum, Layman, Charles Coulbourne.

**7. Conference Board of Hospitals:—**

DOVER DISTRICT:—Minisetr, J. R. Waters, Layman, Charles Frisby.

EASTON DISTRICT:—Minister, J. A. Fassett; Layman, Melvin Klah.

PHILADELPHIA DISTRICT:—Minister, A. L. Martin, Layman, J. H. Kelley.

SALISBURY DISTRICT:—Minister, R. C. Hughes; Layman, C. T. Ward.

WILMINGTON DISTRICT:—Minister, F. O. T. Laws; Layman, J. F. White.

**8. Conference Board of Stewards:—**

Term Expires 1938:—D. J. Pinkett, J. S. Coulbourn, J. W. Ebert, J. L. Parker, J. E. A. Johns.

Term Expires 1939:—J. H. Hubbard, T. W. Cooper, D. G. Waters, J. W. Parker, C. W. Pullett, R. E. Hamilton.

Term Expires 1940:—C. E. Brown, J. H. Russum, R. S. Johns, N. W. Moore, Jr., J. L. Taylor, W. H. Coffey, Jr.

**9. Board of Church Location:—**

DOVER DISTRICT:—K. S. Stewart, S. A. Waters, J. H. Hubbard, Laymen, Elzie Brown, W. M. Henry, Walter Riley.

EASTON DISTRICT:—W. C. West, L. H. Martin, S. G. Dix, Laymen—J. T. Rhyanes, G. C. H. Freeman, George T. Carney.

PHILADELPHIA DISTRICT:—J. W. Jefferson, H. T. Johnson, A. L. Martin; Laymen, A. J. Sellers, W. J. Moore, J. H. Holley.

SALISBURY DISTRICT:—Jose Angulo, J. A. Kiah, J. R. Purnell, Laymen, J. A. Elliott, D. J. Elsey, Howard Miles.

WILMINGTON DISTRICT:—G. T. Fields, H. A. Bailey, J. I. Peaco, Laymen, W. J. Winchester, A. H. Hill, S. G. Fullman.

**10. Conference Board of Control—Home for the Aged:—**

DOVER DISTRICT:—J. H. Nutter, William Street.

EASTON DISTRICT:—W. T. Spellman, W. H. Staten.

PHILADELPHIA DISTRICT:—D. W. Henry, J. H. Lewis.

SALISBURY DISTRICT:—J. A. Kiah, George Mason.

WILMINGTON DISTRICT:—D. H. Hargis, Charles H. Coulbourne.

MEMBERS-AT-LARGE:—John W. Jones, W. F. Simmons, J. H. Scott, T. H. Woodley, District Superintendents, Ex-officio.

## Annual Conference Standing Committees 1937-1938

**1. Auditing Treasurer's Accounts:—**

W. E. Stanley, D. L. Ridout, J. N. Bullen, C. C. Thomas, O. H. Spence.

**2. Bible:—**

J. R. Purnell, J. O. Lockman, E. W. Dean, W. A. Mulley, R. S. Johns.

**3. State of the Church:—**

J. H. Nutter, C. B. Miles, Alexander Reid, C. E. Kincade, W. C. Thompson.

**4. Periodicals:—**

Jose Angulo, W. E. Waters, R. A. McCarthy, W. W. Brown, S. M. Emptage.

**5. Sanctity of the Sabbath:—**

D. W. Henry, J. H. Blackiston, A. E. Martin, R. A. F. Graham, W. C. West.

**6. Postmaster:—**

E. M. Neals.

**7. Memoirs:—**

J. R. Waters, W. A. Harewood, H. T. Johnson, R. C. Hughes, J. W. Jewett.

**8. Publishing Committee:—**

J. H. Stevenson, F. T. Johnson, C. S. Sprigg, T. W. Cooper, J. A. Kiah.

**9. Resolutions:—**

L. S. Moore, J. W. Jefferson, W. L. D. Light, C. B. Miles, A. Reid.

**10. Minute Money:—**

B. B. Carson, O. P. Dickerson, H. A. Bailey, M. C. Anderson, D. R. Fletcher.

**11. Social Service:—**

C. E. Kincade, J. W. Elbert, A. E. Martin, O. P. Dickerson, H. R. Coleman.

**12. Triers of Appeals:—**

J. H. Stevenson, R. S. Johns, J. E. A. Johns, N. W. Moore, Jr., R. B. Thompson, Reserves—E. P. Gibson, W. J. Helm.

**13. State of the Country:—**

E. H. Crampton, J. W. Elbert, W. H. Johns, Kelley Jackson, S. G. Dix.

**14. To Preach the Missionary Sermon:—**

✓ W. A. Harewood; Alternate—J. N. Bullen.

**15. Visitors to Woman's Home and Foreign Missionary Societies:—**

J. L. Parker, I. R. Elsey, T. H. Woodley, S. M. Emptage, C. W. Derrickson.

**16. Visitors to Morgan College:—**

C. E. Kincade, R. G. Waters, W. T. B. Devron, J. A. Kiah, C. B. Miles.

**17. Temperance:—**

N. W. Moore, Jr., R. W. Cheers, J. H. Nutter, D. S. Quillen, N. W. Clark.

**18. Church Federation:—**

F. C. Kershaw, S. G. Dix, J. W. Thomas, W. C. Jason, W. H. Staten,  
W. H. Hayman, Jr., Mrs. H. R. Hargis, D. J. Pinkett.

**19. Conference Relations:—**

Term Expires 1938:—T. E. Randall, J. W. Jewett, R. B. Thompson, I. D.  
Pitts, C. W. Derrickson.

Term Expires 1939:—N. W. Moore, Jr., J. N. Bullen, E. H. Jolley, J. L.  
Peaco, R. W. Thomas.

Term Expires 1940:—L. S. Moore, R. C. Hughes, J. T. Wallace, W. T.  
B. Devron, W. T. Spellman.

**20. Committee on World Service:—**

O. H. Spence, J. L. Sawyer, C. W. Derrickson, J. E. A. Johns, W. G.  
Matthews.

**21. Home for the Aged:—**

G. S. Jacobs, Clara Crippen, W. C. Hest, W. H. Staten, J. A. Kiah,  
J. S. Collins, D. H. Hargis, C. H. Coulbourne, D. W. Henry, W. F.  
Simmons.

**22. Committee on Qualifications of Local Preachers.**

DOVER DISTRICT:—W. L. D. Lyght, K. L. Jackson, W. E. Marks.

EASTON DISTRICT:—J. S. Coulbourn, R. S. Johns, C. B. Miles.

PHILADELPHIA DISTRICT:—H. T. Johnson, J. E. Dunn, L. H.  
McArthur.

SALISBURY DISTRICT:—E. P. Gibson, N. W. Moore, T. W. Cooper.

WILMINGTON DISTRICT:—J. H. Russum, R. B. Thompson, J. W.  
Parker.

**SPECIAL COMMITTEES.****Minimum Salary**

Ministerial Members:—M. O. Ballard, Dover District; W. A. Harewood,  
Easton District; A. L. Martin, Philadelphia District; J. A. Kiah,  
Salisbury District; W. A. Mulley, Wilmington District.

Lay Members:—Henry Ford, Dover District; W. H. Staten, Easton  
District; Herman D. Brown, Philadelphia District; R. H. Wallop,  
Salisbury District; William Pearce, Wilmington District.

**Diamond Jubilee****Ministers—**

DOVER DISTRICT:—W. H. Coffey, Jr., M. O. Ballard.

EASTON DISTRICT:—W. T. Spellman, R. S. Johns.

PHILADELPHIA DISTRICT—H. R. Coleman, J. E. A. Johns.

SALISBURY DISTRICT:—W. H. Mears, T. W. Cooper.

WILMINGTON DISTRICT:—W. H. Johns, L. S. Moore.

**Laymen—**

DOVER DISTRICT:—J. R. Webb, Isaac Crippen.

EASTON DISTRICT:—William H. Staten, Joseph F. Chester.

PHILADELPHIA DISTRICT:—Jolley T. Harris, Sr., Mrs. M. A. R.  
Camphor.

SALISBURY DISTRICT:—Graham Waters, Joseph W. Hayman.

WILMINGTON DISTRICT:—Charles Camper, Mrs. Clarice Walker.

### III

## Daily Proceedings

---

#### FIRST DAY, WEDNESDAY, MARCH 31st, 1937

7:30 P. M. OPENING. The Delaware Annual Conference of the Methodist Episcopal Church convened in its seventy-fourth session at Asbury Methodist Episcopal Church, Atlantic City, N. J. Pentecostal Services were conducted by W. H. Johns. Hymn 164 in the new Methodist Hymnal, led by R. G. Waters, was sung. Prayer by C. W. Winder. Hymn 2. Scripture lesson, St. Luke 5:1-8, was read. Hymn 219. Sermon by J. N. Bullen. Text, St. John 20:1. Song, King of my life, was sung.

BISHOP PRESIDING. Bishop E. G. Richardson, D. D., LL. D., presiding.

ROLL CALL. ORGANIZATION. The Bishop requested C. S. Sprigg, the secretary of the last Conference, to call the Roll of the Conference. One hundred and twenty-nine members, probationers and accepted supply pastors answered.

SECRETARY ELECTED. On motion of J. R. Waters, C. S. Sprigg was elected secretary of the Conference.

ASSISTANT SECRETARIES ELECTED. The Secretary nominated the following assistants, D. L. Ridout, J. O. Stanley, W. G. Matthews, J. W. Jewett and J. W. Elbert, who were elected.

ASSISTANT STATISTICIANS ELECTED. M. W. Clark submitted the names of the Assistant Statisticians, who were elected: W. E. Stanley, O. P. Dickerson, C. E. Kincaide, R. C. Hughes, O. H. Spence, M. W. Clark, C. B. Miles, Sydney Emptage, W. H. Mears, J. A. Fassett, B. B. Carson, A. E. Martin, W. E. Marks, F. R. Richardson and S. G. Fullman.

COMMITTEES ELECTED. On motion of F. H. Butler the committees printed in the minutes were approved as the committees for this session.

LEGAL LIMITS OF THE CONFERENCE. On motion of R. G. Waters the first eight seats across the Church were made the legal limits of the Conference.

PROGRAM ADOPTED. On motion of F. J. Handy, the printed program was adopted as the Conference program, subject to changes the Conference may suggest.

BOARD OF MINISTERIAL TRAINING. On motion of F. J. Handy the report of the Board of Ministerial Training follow the Graduation from the Conference Course of Study.

POSTMASTER ELECTED. On motion of R. A. F. Graham, E. M. Neals was elected Postmaster.

CHORISTER ELECTED. On motion of C. W. Pullett, R. B. Thompson was elected Chorister.

ORGANIST ELECTED. On motion of E. P. Gibson, D. L. Ridout was elected Organist.

COMMITTEE TO EXAMINE THE JOURNAL. On motion of D. H. Hargis a committee of five was appointed to examine the Journal. Committee appointed by District Superintendents—K. L. Jackson, E. H. Crampton, W. A. Harewood, Malachi Rasin and Elmer P. Gibson.

ASSISTANT TREASURERS ELECTED. J. A. Kiah, Treasurer, nominated the following assistants: W. T. Spellman, W. A. T. Miles, Robert W. Cheers, F. O. T. Laws, K. S. Steward, Malachi Rasin, C. D. Gerald, I. R. Elzey, A. L. Black, C. J. Williams and T. N. Hodges. They were elected.

PUBLICITY COMMITTEE. On motion of D. H. Hargis the Publicity Committee consist of D. L. Ridout, R. B. Thompson and Elmer P. Gibson,

MORGAN COLLEGE. On motion of D. H. Hargis a place was given Morgan College on the program Thursday evening, at the Anniversary of the Board of Education.

COMMITTEE ON COURTESY. On motion of R. G. Waters a Committee on Courtesy was appointed. Committee—W. L. D. Lyght, J. W. Thomas, C. C. Thomas, J. I. Peaco and W. H. Mears.

EDITOR CHRISTIAN ADVOCATE, SOUTHWESTERN EDITION. Dr. R. N. Brooks, the Editor, was introduced and addressed the meeting. On motion of D. H. Hargis the Delaware Conference pledged itself to support Dr. R. N. Brooks in his great task.

MEMORIAL SERVICE. J. R. Waters presided. Hymn 529 by H. T. Johnson. Scripture Lesson, D. H. Hargis, Ecclesiastes 12th Chapter. New Testament, by D. W. Henry, Hebrew 10:1-13. Hymn 528. Memorial Address by N. W. Moore, Jr. Subject, "Before Flaming Altars." Deceased Ministers, T. H. Kiah and L. W. Moloch; Accepted Supply, W. W. Hoy. Pastor's Wives Deceased, Mrs. J. N. Bullen, Mrs. O. P. Dickerson, Mrs. J. I. Peaco, and Mrs. Martha White. Home of the Soul, was sung.

GREETINGS. W. A. Mulley presiding. Song led by R. B. Thompson. Offering Collectors, F. O. T. Laws, W. L. D. Lyght, H. R. Coleman and A. Reid. On behalf of the City, Mr. Richard S. Allen, representing the Mayor, Mr. C. D. White. Song Choir, Second Baptist Church. On behalf of the Church, Mrs. Clarice Walker. On behalf of other Denominations, Rev. C. L. Aiken. Response by M. O. Ballard. Song by Choir of Second Baptist Church. Benediction, S. J. Horsey.

**SECOND DAY, MORNING SESSION, THURSDAY, APRIL 1st**

**DEVOTIONS.** Bishop E. G. Richardson presiding. Hymn 1 was sung. Prayer. Hymn 140 was sung.

**HOLY COMMUNION.** The Bishop administered the Holy Communion, assisted by the District Superintendents.

**RESOLUTION OF WELCOME.** L. S. Moore read a resolution of Welcome to Bishop E. G. Richardson. On his motion it was adopted. (See Resolution). The Bishop addressed the Conference.

**KEY OF THE CITY.** The key of the city was presented to Bishop by W. A. Mulley.

**STATISTICAL SESSION.** The Statistician called the roll by Districts and the pastors reported.

**BOARD OF MINISTERIAL TRAINING.** The Bishop appointed a Board of Ministerial Training. Committee—F. J. Handy, H. T. Johnson, L. H. McArthur, W. A. T. Miles, R. B. Thompson, J. E. Dunn, E. H. Crampton, D. W. Henry and D. H. Hargis.

**ACCEPTED SUPPLIES.** The Bishop appointed a committee on Accepted Supplies. Committee—F. J. Handy, H. T. Johnson, D. W. Henry, D. H. Hargis, N. W. Moore, Jr., J. W. Jewett, W. T. B. Devron, C. W. Derrickson.

**GREETINGS TO WILMINGTON CONFERENCE.** On motion of C. E. Kincade the Secretary was ordered to send greetings to the Wilmington Conference.

**GREETINGS FROM WASHINGTON CONFERENCE.** Dr. Edgar A. Love, District Superintendent of Alexander District, gave greetings.

**QUESTION 29.** What members are in Fourth Year? Dennis R. Fletcher, Charles P. Spencer, Crawford L. Trader, Thomas N. Hodges (Conditioned in 1 book). On motion of H. T. Johnson, having passed their Examination, they were advanced to studies of Fourth year.

**QUESTION 27.** Who have been admitted into Full Membership? (b) Elected and ordained Deacons previously. Douglas M. Collins, Carson J. Williams.

**QUESTION 28.** What Members are in Studies of Third year? (a) Admitted into Full Membership this year? Douglas M. Collins. (b) Admitted into Full Membership previously? J. B. Redmond, Jr.

**QUESTION 30.** What Members have completed the Conference Course of Study? (b) Elected and Ordained Elders previously? Irvin R. Elzey. (c) Elected and Ordained Elders Under Seminary Rule? Carson J. Williams.

**QUESTION 25.** Who have been Continued on Trial? (b) In Studies of Second year? Robert H. Cook.

**BOARD OF PENSIONS AND RELIEF.** Dr. Charles R. Oaten was introduced and spoke on Pensions and Relief.

**CHARTERED FUND.** Report \$60, with request of Secretary to turn same over to the Treasurer of Conference.

**DR. A. J. MITCHEL.** Dr. A. J. Mitchel, of Washington Conference, was introduced and made some statement concerning the Washington and Delaware Conference Institute held at Morgan College, with the request that J. W. Jewett read his report.

**QUESTION 27.** Who have been admitted into Full Membership? (b) Elected and Ordained Deacons previously? Douglas M. Collins, Carson J. Williams.

**CASE OF RANSOM E. HAMILTON.** Ransom E. Hamilton was received into Full Membership, 1936.

**PASSING OF CHARACTERS.** The District Superintendents names were called, and their characters were passed. Are there any formulated charges against any Pastor of Dover District, Easton District, Philadelphia District, Salisbury District or Wilmington District? None. Passage of characters of the Preachers on detached service, J. W. Haywood, W. C. Jason, J. H. Scott, were passed. Character of E. W. Spence was passed.

**QUESTION 23.** Who have been received on Credentials and from what Churches? F. Donald Jones of A. M. E. Church (Elder).

**QUESTION 24.** Who have been received on trial? (a) In Studies of First year? Charles E. Kiah, John R. Shockley. (c) Exempt from Course of Study under Seminary Rule. Warren H. Scott.

**CASE OF WARREN H. SCOTT.** On motion of H. T. Johnson, Warren H. Scott was received on trial exempt from Course of Study, Under Seminary Rule to be Ordained Deacon.

**ADJOURNMENT.** On motion of C. S. Sprigg, Conference adjourned to meet at 2 o'clock. Announcements were made. Benediction by C. W. Shockley.

---

**SECOND DAY, AFTERNOON SESSION, THURSDAY, APRIL 1st, 1937**  
2 P. M.

**DEVOTIONS.** Devotions by Bishop Richardson. Hymn 251. Address by the Bishop, "Have Faith in God," St. Mark 11-22. Prayer by Bishop.

**REPORT OF COMMITTEE ON JOURNAL.** Committee reported the Journal of Wednesday, March 31st, examined and found correct.

**ELECTION OF TRUSTEES.** On motion of J. H. Scott the Secretary cast the ballot for three Trustees—W. C. Jason, J. R. Waters and J. S. Coulbourn, Class of 1940.



**RESOLUTION OF RECOMMENDATION.** J. W. Elbert read a resolution endorsing John W. Haywood as a most logical successor to Dr. John O. Spencer of Morgan College. On his motion it was adopted. (See Resolution). Address by Dr. J. R. Waters.

**MINISTERIAL PRORATING.** On motion of J. R. Waters, next year names of those who have not prorated be printed in minutes. Amendment. By L. S. Moore, a report be made. Amendment to the Amendment. By J. T. Fletcher, the names of those who do prorate be printed in the minutes. On motion of J. A. T. Foust the matter was referred to the United Session.

**CLASS RECEIVED INTO FULL MEMBERSHIP.** The Bishop called the class before the Altar, Douglas M. Collins, F. Donal Jones, John R. Shockley, addressed them, asked them the Disciplinary Questions, and admitted them into Full Membership.

**PLAN OF UNION.** On motion of D. H. Hargis at 11 A. M. tomorrow (Thursday) we vote on the Plan of Union.

**MINIMUM SALARY.** On motion of L. S. Moore a committee was ordered on Minimum Salary.

**ORDER OF THE DAY.** F. J. Handy read a report of Ministerial Training. On his motion it was adopted.

**RESOLUTION.** By F. J. Handy, for members of Board, District Superintendents and Pastors take Three Courses of Study during the quadrennium, adopted as a whole. (See Resolution).

**DR. BROOKS.** Dr. Brooks, Editor Christian Advocate South Western Edition, was introduced and spoke on behalf of that paper.

**R. G. WATERS.** On motion of A. A. McDowell, R. G. Waters was appointed to represent us at the Washington Conference.

**COLLECTION ORDERED.** On motion of J. A. T. Foust a collection was ordered for A. A. McDowell. Amount received, \$28.46.

**QUESTION 33.** Who have been left without appointment to attend one of our schools? None.

**QUESTION 43.** Who have been granted leave of absence? None.

**QUESTION 44.** Who are the Triers of Appeals? J. H. Stevenson, J. E. A. Johns, N. W. Moore, Jr., R. B. Thompson, Elmer P. Gibson. Reserves, W. J. Helm, J. S. Coulbourn.

**QUESTION 45.** What Institutions and Organizations are approved by three-quarters vote of the Conference for appointment of Ministers in the Effective Relation with Annuity Claim? Delaware State College for Colored Students, Dover, Delaware, and Morristown Normal and Industrial College, Morristown, Tennessee.

ADJOURNMENT. On motion of W. A. Hubbard we adjourned. Benediction by J. H. Scott.

#### UNITED SESSION.

Devotions by R. B. Thompson. Bishop E. G. Richardson presiding. Singing. Bishop's Address, I Thess. 5-17, "Pray without ceasing." Prayer by the Bishop.

COMMITTEE ON JOURNAL. The Committee reported the Minutes correct.

QUESTION 2. Is the Annual Conference Incorporated According to the Requirement of the Discipline? Yes.

QUESTION 3. What Officers and Persons holding Monies, Funds etc., are Bonded, and in what Amounts According to the Requirement of the Discipline? Conference Treasurer, \$7500.

QUESTION 5. What are the Items and Aggregate of General Conference Benevolences apportioned to this Conference? Worlds Service Units, 2329. Episcopal Fund, 2½ per cent. Cash Salary received by Pastors. General Administration Funds, \$.....

WORLD SERVICE UNITS. On motion of C. W. Derrickson the Conference accepted the equitable share of its quota of units sent out by the General Conference.

QUESTION 6. What reports and Exhibits are presented by Conference Boards and Institutions? See Report for the Home of Aged at Lawnside, N. J.

QUESTION 7. What is the Annual Report of the Conference Board of Home Missions and Church Extension? (See Report). On motion of R. G. Waters the answer to question 7 was ordered to be printed in the Minutes without reading.

QUESTION 8. What is the Annual Report of the Conference Board of Foreign Mission? No report.

QUESTION 11. What amount has been apportioned to the Pastoral Charges within the Conference, to be raised for the Support of Conference Claimants? (See Report).

QUESTION 14. What is the schedule of Minimum Support? None.

QUESTION 19. Where shall the Next Session of the Conference be held? Ezion M. E. Church, Wilmington, Delaware. L. H. McArthur nominated Zoar Church, Philadelphia, Pa. D. H. Hargis nominated Ezion M. E. Church, Wilmington, Del. On motion of O. H. Spence the nominations closed on the two places named. On motion of L. H. McArthur, Ezion M. E. Church was made the unanimous choice for the next Conference.

DONATION. Preachers Wives' Association donated \$71.00 to the Board of Pensions and Relief.

**TELEGRAM.** A telegram from President Willis J. King of Gammon Theological Seminary was read by the Secretary.

**REPORT READ.** Report of Epworth League Institute of Morgan College of Manager, Dr. A. J. Mitchell, read by J. W. Jewett. On motion of J. W. Jewett the report was adopted.

**RESOLUTION.** A resolution in relation to District Superintendent F. H. Butler was read by J. O. Stanley. Presentation of purse by D. G. Waters. Presentation of flowers to Mrs. Estella Butler by Mrs. D. G. Waters. Response by Mrs. Estella Butler. Presentation to J. M. Dickerson, District Superintendent of Salisbury District by N. W. Moore, Jr. Presentation to Mrs. J. M. Dickerson of a purse by Mrs. I. D. Pitts. Response by Mrs. J. M. Dickerson. Remarks of thanks by District Superintendent J. M. Dickerson.

**PHOTOGRAPH.** On motion of D. W. Henry tomorrow at the close of the morning session we have the Photograph of the Conference taken.

On motion of R. C. Hughes the United Session adjourned.

#### SESSION OF THE ANNUAL CONFERENCE.

**QUESTION 32.** What others have been Elected and Ordained Elders?  
(a) As Local Deacon. Joseph Stevens.

**RETIRED RELATION.** On motion of L. S. Moore at the request of T. A. Johnson he was granted the Retired Relation. Offering for T. A. Johnson, \$25.00.

**SELLING PROPERTY.** Resolutions by J. W. Jefferson on selling the Church Property at Hudson, N. Y. (See Resolution). On his motion it was adopted.

**GUARDIAN.** On motion of J. W. Parker, Elmer P. Gibson was appointed Guardian for Mrs. Wardie J. Rodgers and children.

**THANKS.** T. A. Johnson expressed thanks for the offering given him.

**ADJOURNMENT.** Benediction by T. A. Johnson.

#### THIRD DAY, EVENING SESSION, 7:30 P. M.

Bishop E. G. Richardson presiding. Presentation of Million Unit Fellowship Movement.

**EXCUSED.** Wm. H. Stanley was excused on account of sickness.

**WORLD SERVICE COMMISSION REPORT.** Report of World Service Commission read by J. Lee Sawyer. On his motion it was adopted.

**D. H. HARGIS.** The Bishop appointed D. H. Hargis to preside.

ADDRESSES. Dr. J. S. Ray, Missionary of Portuguese East Africa of the Board of Foreign Missions. Offering, \$11.03. Address by Mr. H. S. Wilson, General Conference Legislation for Laymen. Address by Mrs. Maud Thompson, President of Woman's Foreign Missionary Society, Delaware Conference. Music by the Choir of Asbury M. E. Church, Atlantic City, N. J. Address by Mr. Wm. H. Staten, Easton District. Address by Mr. Charles H. Coulbourn, Wilmington District. Address by Mrs. Anna H. Barclay, Salisbury District. Address by Mr. Harry Blackiston and Mr. S. Frank Henry of Dover District. Address by Mr. Herman Brown, President of Lay Members Association of the Delaware Annual Conference. Selection by the Choir of Asbury M. E. Church, Atlantic City, N. J.

Benediction by Rev. T. T. Taylor.

---

4th DAY, SATURDAY MORNING SESSION, APRIL 3rd, 1937, 9 A. M.

Bishop E. G. Richardson presiding. Devotions by R. B. Thompson. Hymn 253. Bishop's Message, I Thessalonians 5-18, "In Everything Give Thanks." Prayer by the Bishop.

COMMITTEE ON JOURNAL. Committee reported the Journal of yesterday sessions examined and found correct.

LETTER TO DR. McROSSIE. On motion of F. J. Handy the Secretary was ordered to send a letter to Dr. A. McRossie in relation to the Training School for Ministers.

QUESTION 13. What approved financial campaigns are to be carried on in the Conference during the ensuing year, and for what amounts? Conference Endowment Fund, Home for the Aged, Lawnside, N. J., Conference Claimants.

CONFERENCE CLAIMANTS FUND. On motion of F. H. Butler the Commission on the Seventy Fifth Anniversary of the Conference was authorized to take up the matter of increased endowment of Conference Claimants Fund.

✓ COMMISSION INCREASED. On motion of D. H. Hargis the Commission on Diamond Jubilee was increased to twenty, the District Superintendents ex-Officio.

EXPENSES PROVIDED. On motion of F. H. Butler each District was requested to provide for the expense of their District.

NEW NOTE. On motion of D. H. Hargis the Annual Conference was asked to issue a new note to Mr. H. S. Wilson for the balance due on his note for money loaned to Morgan College.

QUESTION 4. What are the Statistical and Financial Reports for the year? (a) From the Statistician (See Statistical Report). (b) From the Treasurer (See Treasurer's Report). Adopted. On motion of R. G. Waters the re-

port was received to be compared with the Treasurer's report and printed in the Minutes.

**STATISTICS REPORTED.** On motion of L. S. Moore the Pastors send the Statisticians report to the Statisticians ten days before Conference. Substitute by A. E. Martin that a committee be appointed to consider this matter and bring a report to the next Conference. Substitute prevailed.

**STATISTICIAN ELECTED.** On motion of F. H. Butler, J. H. Stevenson was elected Statistician.

**COLLECTION TAKEN.** On motion of H. S. Wilson, a collection was taken for the Sexton. Amount \$6.87.

**QUESTION 4. (b) Treasurer's Report.** Report adopted. On motion of F. O. T. Laws the report of the Treasurer was adopted.

**TREASURER ELECTED.** On motion of F. O. T. Laws, J. A. Kiah was elected Treasurer.

**REPORT OF THE HOME FOR THE AGED.** The Report for the Home of the Aged was read by Mr. W. H. Staten. On his motion it was adopted. (See Report).

**REPORT OF THE CONFERENCE DIRECTOR OF RELIGIOUS EDUCATION, Dr. E. W. Brewster.** Report read by E. H. Crampton. On his motion it was adopted. (See Report).

**BOARD OF STEWARDS.** Report of the Board of Stewards read by J. W. Parker. On his motion it was adopted.

**MINUTE MONEY REPORT.** Report of Minute Money read by B. B. Carson. On his motion it was adopted.

**MINUTES ORDERED PRINTED.** On motion of B. B. Carson 2000 copies of Minutes were ordered printed.

**REPORT ON SOCIAL SERVICE.** C. E. Kincade read a report on Social Service. On motion of J. T. Fletcher the report was recommitted to the Committee.

**ADJOURNMENT.** On motion of H. S. Wilson when we adjourn we meet at 2 P. M. instead of 1:30 P. M. Announcements. Adjournment. Benediction by W. C. Jason.

---

**SATURDAY, APRIL 3rd, 1937, 4th DAY, AFTERNOON SESSION, 2 P. M.**

D. W. Henry presiding. Hymn 255. Prayer by J. T. Wallace. Hymn 249.

**INTRODUCED.** Mr. E. A. Yeakel, of the Philadelphia Conference Book Concern, was introduced and addressed the meeting.

**STATE OF THE CHURCH.** J. H. Nutter read the report on the State of the Church. On his motion it was adopted. (See Resolutions).

**GROUP INSURANCE.** Report of Group Insurance read by W. C. Thompson. Adopted in sections. 1st part. On motion of W. C. Jason was adopted. Part second, Adopted. (See Report). On motion of W. C. Jason the Committee was continued.

**BIOGRAPHY OF C. A. TINDLEY.** On motion of W. C. Jason a committee was appointed of four ministers and three laymen to inquire into the practicability of publishing a Biography of C. A. Tindley without expense to the Conference. Committee: Ministers—W. C. Jason, J. H. Scott, I. D. Pitts and D. W. Henry. Laymen—Charles H. Coulbourn, Hally P. Johns, and H. S. Wilson.

**ANNOUNCEMENTS.** Announcements of Sunday Preaching Services read by W. H. Johns.

**ADJOURNMENT.** On motion of J. E. McBride we adjourned. Benediction by C. W. Winder.

**5th DAY, AFTERNOON SESSION, 3 P. M., SUNDAY, APRIL 4th, 1937.**

**ORDINATION SERVICE.** F. J. Handy presiding. Hymn 164. Prayer by J. N. Bullen. Music by St. Marks M. E. Church Choir, Montclair, N. J. Scripture by F. C. Kershaw. St. Mark 5:1-27. Hymn 144. Collection. Chorus by Tindley Temple Brotherhood. Sermon by D. W. Henry. Text St. Luke 5:5-10, "Fear not Simon, from henceforth thou shall catch men."

**ORDINATION OF DEACON.** Bishop E. G. Richardson Ordained Warren H. Scott as a Deacon.

**ORDINATION OF ELDERS.** Assisted by the District Superintendents and several Elders, the Bishop Ordained the following Elders. James E. Clark, Douglas M. Collins, Joseph Stevens and Carson J. Williams.

**GRADUATES FROM THE CONFERENCE COURSE OF STUDY.** James E. Clark, Irvin R. Elzy, Carson J. Williams.

The Bishop presented them Certificates of Graduation. Benediction by the Bishop.

**5th DAY, EVENING SESSION, SUNDAY, APRIL 4th, 1937, 9 P. M.**

Bishop E. G. Richardson presiding.

**REPORT OF COMMITTEE ON RESOLUTIONS.** The report of the Committee on Resolutions was read by L. S. Moore.

ADJOURNMENT. On motion of J. R. Waters after reading the appointments by the Bishop the Conference stand adjourned.

READING OF THE APPOINTMENTS. After Devotions the Bishop read the Appointments. Doxology was sung and the Benediction was pronounced by the Bishop.

We certify that the foregoing is a complete and correct record of the proceedings of the Seventy-Fourth Session of the Delaware Annual Conference held in Asbury Methodist Episcopal Church, Atlantic City, New Jersey, March 31st to April 4th, 1937.



Bishop.



Secretary.

#### CERTIFICATE OF ORDINATION

Atlantic City, N. J., April 4th, 1937.

I hereby certify that on the above date and at the place named, Asbury M. E. Church, in accordance with the action of the Delaware Annual Conference of the Methodist Episcopal Church, I ordained Warren H. Scott, Deacon.

Assisted by several Elders, I ordained James E. Clark, Douglas M. Collins, Joseph Stevens and Carson J. Williams, Elders.

E. G. RICHARDSON, Bishop.

## IV

# Disciplinary Questions

---

### A. UNITED SESSION.

1. Who are the members of the Lay Conference present, and who are its officers?  
President, H. S. Wilson, Upper Hill, Md.  
Secretary, Mrs. Ella Bailey, 210 Townsend St., Chester, Pa.  
Treasurer, Mr. D. H. Gates, 3302 S. 81st St., Philadelphia, Pa.
2. Is the Annual Conference Incorporated According to the Requirement of the Discipline?  
Yes.
3. What Officers and Persons holding Moneys, Funds, etc., are Bonded, and in what Amounts, According to the Requirement of the Discipline?  
Conference Treasurer, \$7,500.
4. What are the Statistical and Financial Reports for the year?
  - (a) From the Statistician.
  - (b) From the Treasurer.
5. (a) What are the Items and Aggregate of General Conference Benevolences apportioned to this Conference?  
World Service, Units, 2329; Episcopal Fund, 2½ per cent. Pastors' Cash Salary.
  - (b) What amounts are fixed by this body as the minimum goals for General Conference Benevolences for the ensuing year?  
Not Fixed.
6. What Reports and Exhibits are presented by Conference Boards and Institutions?  
See Report of the Home for the Aged in Lawnside, N. J.
7. What is the Annual Report of the Conference Board of Home Missions and Church Extension?  
See Report.
8. What is the Annual Report of the Conference Board of Foreign Missions?  
No Report.
9. What are the Claims on the Conference Funds?  
For Annuity distribution 1410 years, multiplied by the Disciplinary rate of \$12 per year, \$16,920. For Necessitous Distribution, \$——. Total, \$16,920.



10. (a) What has been received on these Claims?  
 From the Book Concern, \$—; From the Chartered Fund, \$60;  
 From Board of Pensions and Relief, \$766; From Annual Conference Investments, \$778.76; From Pastoral Charges, \$3133;  
 From Other Sources, \$466.48; Total, \$5204.24.
- (b) How has it been Applied?  
 See Report of the Board of Stewards.
11. What amount has been apportioned to the Pastoral Charges within the Conference, to be raised for the Support of Conference Claimants?  
 See Report.
12. What are the Items and Aggregate of Annual Conference Benevolences approved by this body for the ensuing year?  
 None.
13. What approved financial campaigns are to be carried on in this Conference during the ensuing year, and for what amounts?  
 Conference Claimants Endowment Fund. Home for the Aged, Lawnside, N. J.
14. What is the schedule of Minimum Support?  
 None.
15. What are the approved claims for the support of District Superintendents, Bishops, and Conference Claimants for the ensuing year?  
 District Superintendents, \$13,000; Bishops, 2½ per cent Pastors Cash Salary; Conference Claimants, Graduate.
16. What shall be the Evangelistic and Religious Educational Plan for the ensuing year?  
 See Report of Board of Education.
17. What Standing Committees shall be appointed by this body?  
 See List of Committees.
18. What other items of business shall be considered by this United Session?  
 See Conference Journal.
19. Where shall the Next Session of the Conference be held?  
 Ezion M. E. Church, Wilmington, Del.

#### B. ANNUAL CONFERENCE SESSION

20. Who have had their Credentials Restored without readmission to the Conference?  
 None.
21. Who have been Received by Transfer, and from what Conferences?  
 O. W. Jones, Mississippi.

- 22. Who have been Readmitted?**
- (a) After Voluntary Location.  
None.
  - (b) After Involuntary Location.  
None.
  - (c) After Restoration of Credentials.  
None.
  - (d) After Withdrawal.  
None.
  - (e) By Judicial Procedure or by General Conference.  
None.
- 23. Who have been Received on Credentials, and from what Churches?**  
F. Donald Jones, African Methodist Episcopal Church (Elder).
- 24. Who have been Received on Trial?**
- (a) In Studies of First Year.  
Charles E. Kiah, John R. Shockley.
  - (b) In Studies of Third Year under the Seminary Rule.  
None.
  - (c) Exempt from Course of Study under Seminary Rule.  
Warren H. Scott.
- 25. Who have been Continued on Trial?**
- (a) In Studies of First Year.  
None.
  - (b) In Studies of Second Year.  
Robert H. Cook.
  - (c) In Studies of Third Year.  
None.
  - (d) In Studies of Fourth Year.  
None.
- 26. Who have been Discontinued?**  
None.
- 27. Who have been admitted into Full Membership?**  
None.
- (a) Elected and Ordained Deacons this year.  
None.
  - (b) Elected and Ordained Deacons previously.  
Douglas M. Collins, Carson J. Williams.
  - (c) Elected to be Ordained elsewhere.  
None.

- (d) Ordained Deacon, having been previously elected by \_\_\_\_\_  
Conference.  
None.
- 28. What Members are in Studies of Third Year?**
- (a) Admitted into Full Membership this year.  
Douglas M. Collins.
- (b) Admitted into Full Membership previously.  
J. B. Redmond, Jr.
- 29. What Members are in Studies of Fourth Year?**  
Dennis R. Fletcher, Charles P. Spencer, Crawford L. Trader,  
Thomas N. Hodges, conditioned in one book.
- 30. What Members have Completed the Conference Course of Study?**
- (a) Elected and Ordained Elders this year.  
None.
- (b) Elected and Ordained Elders previously.  
Irvin R. Elzey.
- (c) Elected and Ordained Elders under the Seminary Rule.  
Carson J. Williams.
- (d) Elected to be Ordained elsewhere.  
None.
- (e) Ordained Elder, having been previously Elected by \_\_\_\_\_  
Conference.  
None.
- (f) Ordained Elder elsewhere under our Election.  
None.
- 31. What others have been Elected and Ordained Deacons?**
- (a) As Local Preachers.  
None.
- (b) Under Seminary Rule.  
Warren H. Scott.
- (c) Under Missionary Rule.  
None.
- (d) Elected by this Conference and Ordained elsewhere.  
None.
- 32. What others have been Elected and Ordained Elders?**
- (a) As Local Deacons.  
Douglas M. Collins, Joseph Stevens, James E. Clark.
- (b) Under Missionary Rule.  
None.
- (c) Elected by this Conference and Ordained elsewhere.  
None.

- 33. Who have been left without Appointment to Attend One of our Schools?**  
None.
- 34. Was the Character of each Preacher examined?**  
This was done in Open Conference.
- 35. Who are accepted as Supply Pastors?**  
J. T. Ayres, I. H. Bivens, Alexander Boogs, P. R. Brown, J. E. Clark, Emmons Foster, S. G. Fullman, Wm. Goldsborough, Wm. H. Hayman, Zebulon Heath, L. F. Hodges, E. N. Holden, S. D. Holland, George Jackson, Wm. Jefferson, George N. Johnson, Wilson L. Pinkett, A. L. Scriber, Joseph Stevens, L. E. Thomas, Wm. O. Turner, J. J. Whittington, R. J. Williams, Arthur N. Winder, Clarence Wilson, Van B. Wright.
- 36. (a) What Accepted Supply Pastors now in charge are taking**  
**I. The Conference Course of Study?**
1. In the First Year.  
Wm. H. Jefferson, E. W. Holden, S. D. Holland, A. F. Winder.
  2. In the Second Year.  
J. F. Ayres, A. L. Scriber, J. J. Whittington, R. J. Williams.
  3. In the Third Year.  
J. G. Stevens, Clarence Wilson.
  4. In the Fourth Year.  
Van B. Wright, Lewis E. Thomas, C. Pearl, R. Brown, already Elders.
- II. The Local Preachers' Course of Study?**
1. In the First Year.  
None.
  2. In the Second Year.  
None.
  3. In the Third Year.  
None.
  4. In the Fourth Year.  
None.
- (b) Was the character of each Accepted Supply Pastor now in charge examined?**  
Yes.
- (c) I. Are the District Committees on Qualifications of Local Preachers nominated by the District Superintendents approved?**  
Yes.
- (c) II. What Local Preachers have completed satisfactorily the studies prescribed?**
1. For Deacon's Orders.  
None.

2. For Elder's Orders.  
James E. Clark, C. Pearl, R. Brown and Edward L. Thomas,  
already Elders.
37. Who have been Transferred, and to what Conferences?  
W. N. Ross, Mississippi.
38. Who have Died?  
T. H. Kiah, L. W. Molock.
39. Who have had their Conference Membership terminated?  
(a) By Voluntary Location.  
None.  
(b) By Involuntary Location.  
None.  
(c) By Surrender of the Ministerial Office and Credentials.  
None.  
(d) By Judicial Procedure.  
None.  
(e) By Withdrawal.  
(1) To Join the Ministry of another Church.  
None.  
(2) From the Ministry.  
None.  
(3) From the Ministry and Membership of the Church.  
None.  
(4) Under Complaints or Charges.  
None.
40. What other personal Notations should be made?  
None.
41. Who are the Supernumerary Ministers, and for what number of years  
consecutively has each held this Relation?  
E. W. Spence, 3 years.
42. Who are the Retired Ministers?  
C. L. Anderson, Abraham Chase, G. B. Coleman, R. H. Coleman,  
T. B. H. Coleman, T. A. Johnson, E. H. Nichols, W. J. Moore,  
S. T. Parker, P. E. Robinson, J. H. Scott, C. W. Shockley, T. D.  
Stewart, G. T. Townsend, C. W. Winder, S. A. Waters.
43. Who have been granted Leave of Absence?  
None.
44. Who are the Triers of Appeals?  
J. H. Stevenson, J. E. A. Johns, N. W. Moore, Jr., R. B. Thompson,  
Elmer P. Gibson. Reserves, W. J. Helm, J. S. Coulbourn.
45. What institutions and organizations are approved by three-quarters  
vote of the Conference for appointment of Ministers in the  
Effective Relation with Annuity Claim?  
None.
46. Where are the Preachers Stationed?  
See List of Appointments.

V

# Appointments 1937

N. B.—The figures at the right of Pastor's name denote the number of years at that appointment. \* Denotes Supply.

## DOVER DISTRICT

J. W. Jewett, District Superintendent, 43 S. Queen St., Dover Del. (1)

(Appointments in Delaware, except as otherwise noted).

<i>D.S.W.</i> ✓	Bridgeville, J. R. Waters .....	3	Melitota, Md., G. S. Jacobs .....	3
<i>Same</i> ✓	Bridgeville Ct., T. E. Randall .....	5	Milford, D. G. Waters .....	5
	Chestertown, Md.,		Millington, Md., M. C. Ballard .....	4
<i>R.C. Hooper</i>	W. H. Coffey, Jr. ....	6	Nassau, W. Thomas .....	6
	Cheswold, F. T. Johnson .....	1	Newark, Md., W. W. Brown .....	3
	Clarksville, F. D. Jones .....	1	North Berlin, Md., J. H. Stevenson .....	4
<i>Same</i>	Coleman, Md., J. H. Nutter .....	1	Pomona, Md., <del>C. D. Gerald</del> .....	4
<i>Same</i>	Crumpton, Md., L. W. Pinkett* .....	1	Port Deposit, Md.,	
	Delmar, C. L. Trader .....	2	George Johnson* .....	1
<i>Same</i>	Dover, O. H. Spence .....	6	Rock Hall, Md., J. O. Stanley .....	4
<i>Same</i>	Dover Ct., C. W. Winder* .....	3	Sassafras, Md., J. E. Clark .....	3
<i>Richardson</i>	Fairlee, Md., K. L. Jackson .....	4	Seaford, J. H. Hubbard .....	2
<i>Lawson</i>	Galena, Md., F. R. Richardson .....	2	Smyrna, W. D. Inghart .....	5
<i>Carson</i> ✓	Laurel, B. B. Carson .....	1	South Berlin, Md., <del>A. E. Martin</del> .....	3
<i>mittell</i>	Laurel Ct., W. O. Turner* .....	10	Still Pond, Md., W. E. Hilton .....	2
<i>Same</i>	Lewes, K. S. Stewart .....	9	Townsend, W. T. B. Devron <del>12</del> .....	12
<i>Same</i>	Lincoln, J. O. Lockman .....	7	Trinity, <del>W. H. Haynes</del> .....	5
<i>Same</i> ✓	Mardela Springs, Md., W. E. Marks* .....	4		

*Broughton Lygost*

## EASTON DISTRICT

E. O. Parker, District Superintendent, 420 E. Dover St., Easton, Md. (3)

(All appointments in Maryland)

<i>Same</i>	Aireys, W. C. West .....	1	Federalsburg, Roland Grant .....	3
<i>Same</i>	Barclay, W. H. Jefferson* .....	9	Golden Hill, I. W. Wallace .....	2
	Beckwith, Joseph Stevens* .....	3	Greensboro, J. O. Griffin .....	1
<i>Small</i>	Cambridge, R. W. Cheers .....	4	Hurlock, L. E. Thomas* .....	3
	Cambridge Ct., S. G. Dix .....	5	Linkwood, J. E. McBride .....	3
<i>Same</i>	Carmichaels, C. C. Thomas .....	4	Marydel, M. C. Jennings <del>S.R. Johns</del> .....	3
<i>Same</i>	Centerville, C. B. Miles .....	3	McDaniels, Emons Foster* .....	2
<i>Chase</i>	Centerville Ct., D. R. Fletcher .....	1	Miles River, E. H. Jolley .....	4
	Chapel, W. C. Thomas .....	2	Oxford, L. F. Hodges* .....	2
<i>Keenan</i>	Church Creek, A. W. McBride .....	1	Preston, C. W. Derrickson .....	3
	Church Hill, Z. D. Heath* .....	3	Ridgely, W. A. T. Miles .....	3
	Cordova, W. B. Whittington .....	1	Royal Oak, W. T. Spellman .....	5
	Crapo, P. R. Brown* .....	3	Stevensville, J. A. Fassett .....	8
	Denton, O. P. Dickerson .....	3	St. Michaels, R. S. Johns .....	3
	Easton, J. S. Coulbourn .....	4	Taylor's Island, Van B. Wright* .....	2
	Easton, C. E. Kiah .....	1	Trappe, W. E. Waters .....	3
	Easton Ct., L. H. Martin .....	7	Vienna, A. A. McDowell .....	4
	East New Market, W. A. Harewood .....	5	Williston, C. T. Wilson* .....	5
	East New Market Circuit,		Wittman, R. E. Hamilton .....	2
	E. W. Holden* .....	2		

## PHILADELPHIA DISTRICT

J. T. Fletcher, District Superintendent, 728 N. 48th St., Philadelphia, Pa. (4)

## Brooklyn, N. Y.:

John Wesley, J. E. Dunn ..... 2  
Newman, E. H. Crampton ..... 3

## New York City:

Butler Mem'l., Chas. Carrington. 1  
East Calvary, J. N. C. Davis ... 2

Englewood, N. J., W. A. Johnson .. 2

Jamaica—Brooks, N. Y.,  
R. A. McCarthy, ..... 7

Jersey City, N. J., J. W. Thomas .. 4

Montclair, N. J., W. J. Helm ..... 3

Newark, N. J., W. C. Thompson ... 3

New Rochelle, N. Y., W. H. Scott .. 1

Orange, N. J., J. N. Bullen ..... 3

Ossining, N. Y., E. W. Dean ..... 5

Philadelphia, Pa.:

Bethesda, J. B. Redmon, Jr. .... 1

## Camphor Mem'l.,

N. W. Moore, Jr. .... 1

E. Germantown, J. T. Wallace .. 3

Frankford, B. G. Waters ..... 5

Germantown, F. H. Butler ..... 1

Haven, J. W. Jefferson ..... 9

John Simmons Memorial, J. W. Johnson  
A. L. Martin ..... 5

John Wesley,  
W. A. Hubbard ..... 6

Mt. Zion, H. R. Coleman ..... 9

Peniel, Wm. Goldsborough\* ... 8

Tindley Temple, D. W. Henry .. 4

Zoar, L. H. McArthur ..... 4

Spring Lake, N. J., W. H. Scott ... 1

Trenton, N. J., T. H. Woodley ... 2

White Plains, N. Y., H. T. Johnson. 7

## SALISBURY DISTRICT

J. E. A. Johns, District Superintendent, 607 Poplar Hill Ave.,  
Salisbury, Maryland. (1)

(Appointments in Maryland, except otherwise noted)

Cottage Grove, Jose Angulo ..... 2

## Crisfield:

Shiloh, J. A. Kiah ..... 8

Union Asbury, A. Reid ..... 4

Dames Quarter, C. P. Spencer ... 3

Deals Island, D. M. Collins ..... 2

Fairmount Ct. and Upper Hill,  
J. L. Parker ..... 1

Flower Hill, A. F. Winder\* ..... 3

Fruitland, W. R. Price ..... 2

Girdletree, C. L. Jones ..... 5

Hopewell, I. R. Elzey ..... 5

Hornstown, Va., S. D. Mallard ... 3

Keller, Va., C. J. Williams ..... 3

Kingston, R. A. F. Graham ..... 3

Leemont, Va., W. E. Stanley ..... 3

Liberia, S. D. Holland\* ..... 1

Manokin and Westover,  
R. H. Cook ..... 2

Marion Station, T. W. Cooper ... 4

Mt. Vernon and Polks Road,  
J. S. Coard ..... 3

Nanticoke, M. C. Anderson ..... 3

Oriole, I. D. Pitts ..... 2

Parsonsborg, T. N. Hodges ..... 2

Pocomoke, W. H. Mears ..... 3

Princess Anne, R. C. Hughes ..... 4

Quantico, M. P. Sterling ..... 5

Salisbury:

John Wesley, E. P. Gibson ..... 5

Whites Temple, M. W. Clark ... 1

Snow Hill, J. Lee Sawyer ..... 4

Snow Hill Ct., R. J. Williams\* ... 15

Stockton, J. R. Purnell ..... 4

Stockton Ct., R. J. Williams\* ... 1

Unionville, J. W. Elbert ..... 2

Wachapreague, J. R. Shockley ... 2

Wattsville, Va., F. C. Kershaw ... 4

Wetipquin, A. L. Black ..... 4

White Haven, C. T. Covington ... 3

Withams, Va., O. W. Jones ..... 1

## WILMINGTON DISTRICT

S. J. Horsey, District Superintendent, 720 N. 9th St., Wilmington, Del. (3)

Atlantic City, N. J.:	Lawnside, N. J., S. M. Emptage . . . 3
Asbury, J. M. Dickerson . . . 1	Merchantville, N. J., J. L. Taylor . . . 9
Hamilton Mem'l., H. A. Bailey . . 3	Middletown, Del., J. H. Russum . . . 6
Bridgeton, N. J., D. L. Ridout . . . 4	Mt. Holly, N. J., J. A. T. Foust . . . 2
Burlington, N. J., B. A. Arnold . . 5	New Castle, Del., L. S. Perry . . . 2
Buttonwood, Del., C. E. Kincade . . 4	Newport, Del., J. W. Parker . . . 2
Camden, N. J., D. S. Quillen . . . 8	Ocean City and Absecon, N. J., A. L. Scriber* . . . . . 3
Cape May and Swainton, N. J., W. G. Matthews . . . . . 3	Odessa and St. Georges, Del. J. I. Peaco . . . . . 3
Chester, Pa.:	Pleasantville, N. J., Malachi Rasin . 3
Grace and Darby, O'Connell Milbourne . . . . . 1	Port Norris, N. J., C. S. Sprigg . . . 1
Siloam, W. H. Johns . . . . . 1	Quinton and Springtown, N. J., J. J. Whittington* . . . . . 3
St. Daniels, L. S. Moore . . . . . 14	Salem, N. J., G. T. Fields . . . . . 14
Delair, N. J., F. O. T. Laws . . . . 3	Wilmington, Del.:
Delaware City and Kirkwood, Del., S. G. Fullman* . . . . . 4	Ezion, D. H. Hargis . . . . . 3
Elkton, Md., C. W. Pullett . . . . . 1	Haven, W. A. Mulley . . . . . 3
Fordsville, N. J., J. H. Blackiston . 12	Mt. Carmel, J. T. Ayres* . . . . . 1
Grenloch and Rhodes, N. J., E. M. Neals . . . . . 3	Mt. Joy, R. B. Thompson . . . . . 4
	Woodbury, N. J., C. B. White . . . . 5

## SPECIAL APPOINTMENTS

- J. W. Haywood, President of Morrystown Normal and Industrial College, Morrystown, Tennessee. (1)
- W. C. Jason, Chaplain of Delaware State College, Dover, Del. (2)
- J. B. Redmond, Jr., Secretary Colored Branch, Y. M. C. A., Princeton, N. J. (2)
- J. H. Scott, Field Agent, Conference Home for the Aged, Lawnside, N. J. (3)
- F. J. Handy, Director of Religious Education, Delaware Conference. (1)



## VI

### DISTRICT SUPERINTENDENTS' COMBINED REPORT.

To our Resident and Presiding Bishop, the Active and Retired Ministers, and to the United Session, we extend hearty greetings:

In making this combined report, we do so in a spirit of gratitude to the God of all grace and glory, who hath brought us thus far on our way. Words are inadequate to fully express our gratitude to Him for His goodness, and our appreciation of the pastors, their families, and people who by their cooperation and faithful service have made this report possible.

#### From Labor to Reward.

Two members of the Conference have passed away this year. On September 10, Rev. L. W. Molock, after an illness of several months "was not; for God took him" to his well earned reward. He had served acceptably—Fairlee, Maryland, three years; and Seaford, Delaware, ten years. Brother Molock was a good preacher and often helped his brethren.

On December 30, the whole Conference was shocked by the sudden home-going of Dr. T. H. Kiah, twenty-six years principal of Princess Anne Academy. Dr. Kiah had served only two churches before taking charge of the school—Ocean City, New Jersey five years and St. Michaels, Maryland four years. He was honored four times with membership in the General Conference and served on the Book Committee for eight years. Many were his labors at the school and in preaching throughout the conference.

On Aug. 22nd, Rev. W. W. Hoy, an Accepted Supply, passed. At the time of his death he was serving his second year as the pastor of Mt. Carmel Church in Wilmington, Delaware.

#### Minister's Wives.

April 11, Mrs. Annie Bullen, faithful wife of Rev. J. N. Bullen was called to her reward; June 14th, Mrs. Mary B. Dickerson, devoted wife of Rev. O. P. Dickerson, died in full faith, and on Jan. 25th Mrs. Mattie D. Peaco, beloved wife of Rev. J. I. Peaco, passed peacefully away.

#### Relatives.

During the year the following lost relatives: Rev. R. N. Ross, his father; Reverends R. S. and W. H. Johns, their mother; Rev. J. A. T. Faust, his father; Rev. R. G. Waters, a brother; Rev. M. W. Clark, a brother; Rev. T. H. Woodley, a sister; Rev. T. B. H. Coleman, a sister and Mrs. A. L. Black her father.

Of all these it may be said—faithfully they labored and triumphantly they died, and yet—

"We cannot think of them as dead  
Who walk with us no more  
Along the path of life we tread  
They have but gone before.

The Father's house is mansioned fair  
Beyond our vision dim;  
All souls, are His, and here or there  
Are living unto him.

And still their silent ministries  
Within our hearts have place,  
As when on earth they walked with us  
And met us face to face."

#### Changes in Appointments.

Rev. J. H. Hubbard from Stillpond to Seaford; Rev. W. E. Hilton from Clarksville to Stillpond and Rev. F. D. Jones, a supply, to Clarksville.

#### Stewardship.

Success in Evangelism, social service, and religious education is delayed and will be, so long as we continue our inefficient financial methods and fail to recognize the fact, that God has His own method for financing His church.

It has been proven again and again that when we substitute our imperfect ways for God's perfect way, we interfere with the successful operation of His program. Stewardship is a doctrine which we should accept and practice as we do any other doctrine; for it is necessary to the successful accomplishment of God's purpose in the world. Whenever we interpose our inefficient ways for God's efficient way, there is not only retardation, but actual failure in the chief work for which the church exists.

The impulse, which moved Abel, Abraham and thousands of Jews to bring their firstlings and tithes to God, does not seem to move in our hearts today. God is still challenging us to prove Him with offerings and tithes, and He still promises to bless us, saying: "Try me therewith and see if I will not pour out blessings upon you until there is not room enough to contain them." But we, by our action, say "no, Sunday Teas, Chicken Suppers, begging cards, and Rallies are better than God's method."

It is our belief that the church will advance but little in evangelism, religious education or social service until it has more faith in God and has accepted and practiced his ordinance. Christian Stewardship is of personality, of prayer and of possessions. We are not our own, we were purchased with a price, we were redeemed by a sacrifice, and we by choice have given ourselves away. If we do not own ourselves, how can we own anything? All we have is by the grace of God through Christ Jesus. We should be saying:

"We give thee but thine own,  
Whate'er that gift may be;  
All that we have is thine alone,  
A trust, O Lord, from Thee."

Our methods take much of the time and energy of some of the best members of our churches, and what is worse, so much of the time of the pastors until there is insufficient time for the word of God, for study, for meditation and for prayer. How long shall we leave the word of God to serve tables?

We have had drives and campaigns that have energized the life of our church helpfully; The Centenary and the World Service did much to stir up interest in the church and increase our benevolent giving, and the Fellowship Unit Movement is destined to do even more; but when shall we have a ten years drive for four million Christian stewards? We might not get four million, but if we secured one million who would subscribe to the doctrine and practice of Christian Stewardship the spirit of God would be poured out upon us in such measure that revivals would break out in many places. We must believe He had this in mind when He said "Try me and I will pour out blessing upon you."

Stewardship is both an old and New Testament doctrine. Moses taught it, Paul, Jesus and the Holy Spirit approved it, (the early Christian Church gave all), shall we not give a tithe? We abound in many things; shall we not "abound in this grace also?" This question we must answer before we can advance toward our goal of world redemption.

#### The Million Unit Fellowship. Movement—(World Service).

The Christian Religion is a missionary religion and the Christian church is an out growth of it. Its supreme task is the saving of souls. The Methodist Episcopal Church has been Missionary in spirit from its beginning. The Holy urge which came down upon the Church caused many self-denying pastors and self-sacrificing laymen to seek to build the kingdom of God in the hearts of men in other lands as well as their own.

The essential nature of the Christian Church has not changed. The Church still believes in the doctrine that the human spirit is of supreme value and finds its fulfillment in God, consummated through the Gospel of Jesus Christ. The Million Unit Fellowship Movement—(World Service)—expressed in terms of today is a spiritual and financial effort to meet the desperate need that faces the church. It is to meet the challenge of God, in this crucial time of strife, prejudice, hate, mistrust, lawlessness, and disregard for the welfare of others.

This movement will quicken the church to a sense of its spiritual opportunity and its financial responsibility in these new and difficult days. Christ alone is sufficient for these things and the church is the best medium through which his message of redemptive power can reach the multitudes.

It is an enlistment of the entire membership of the church in a united effort for the saving of the life of the world and for bringing in the kingdom of God.

It will give each person an opportunity to express his gratitude to God in the service to his fellowmen.

It will enable the church to stimulate and maintain the spiritual and intellectual life of the missionaries who seek the redemption of all men from personal, social, political, and economic sins.

Both ministers and laymen have accepted the challenge offered in the Million Unit Fellowship Movement not as a spasmodic something, but as a four fold covenant. A working together with Christians in all lands, that all may be eventually permeated with the spirit and motive of Jesus our Lord.

The plan has been carefully presented and in many instances the Churches have subscribed their full quota of units.

#### Institutions and Organizations.

##### Home for the Aged.

Dr. J. H. Scott, the agent has worked hard to stir up interest in the home and to collect funds for current expenses and for liquidating the debt. Little or no interest is manifested in many sections of the Conference. This ought not to be.

##### The Friendship Home.

This has not been an easy year for this institution. Mrs. E. P. Thomas, the supervisor, and the Woman's Home Missionary Society have striven hard to maintain and put the Home on a firm financial basis. Interest in this, one of our best social agencies, lags. We plead for more cooperation on the part of the whole Conference. These women deserve it, and the Home is doing a great service for our girls and young women.

##### Schools.

Morgan College is still meeting a great need in the life of our Conference by training young men and women for Christian service. Unless better support is given, the school may be driven to the necessity of changing ownership and policy.

Princess Anne Academy has been sold to the state of Maryland and has started on its way as a state school. We wish for it great success and pledge it our moral support.

The Summer School of Ministerial Training was held in Princess Anne in July and was graced by the presence of Bishop Herbert Welch, who gave a series of lectures on the "Human Race." Dean F. J. Handy and faculty deserve much credit for the help and inspiration they are giving the ministers, young and old.

The Epworth League Institute at Morgan College directed by Dr. D. H. Hargis last summer was successful, without such training many of our churches would suffer, even more than now, for better leaders.

Youth Conferences and Conventions are multiplying in numbers and interest on all the districts. They mightily aid the churches in their evangelistic and religious educational programs.

Teacher Training Schools have been conducted in many sections of the Conference and efforts have been made to start a Teacher Training class in every church. Much credit for this is due Dr. E. H. Brewster, who ends his services with us at this session of the Conference.

A most helpful youth gathering is the Mid-Winter Institutes held in some of the Districts for intensive study of methods and programs.

The District Conferences are great gatherings; and are helpful in stimulating the officers and members of the churches to greater activity.

The Efficiency Conferences give opportunity for pre-conference check-up and inspiration for closing the year's work.

The Woman's Home Missionary Society is doing its usual good work. If it were not for this organization we would have no Friendship Home. It needs more encouragement.

The Woman's Foreign Missionary Society is not strong in our Conference. The President and the few women working with her are courageous and faithful. We hope many others will catch the vision and enlist in this Foreign Missionary enterprise.

The Ladies' Aid Societies are very helpful agencies in the local churches. If only our Brotherhood chapters could be brought to the same point of interest and activity as these, our churches would be mightily helped in their social and financial work.

#### Temperance.

Wine is still a mocker and strong drink is raging, and the unwise are still being deceived thereby. The status of the liquor traffic is well described by the story of a man out of whom an evil spirit was cast, which returned with seven other spirits and the second state was worse than the first. Those of us who remember the temperance situation before the saloons were outlawed are agreed, that it is worse now than before. By our lack of interest and proper organization we suffered the friends of rum to rob us of what we had gained through prohibition, and now we must fight to regain it.

Perhaps no traffic or business is multiplying so rapidly as the liquor traffic. We are told that sixty two million more gallons of distilled liquor were consumed last year than 3 years ago. It is estimated that our rum bill is five billion dollars a year, or one tenth of our national income.

Although the liquor traffic has proved itself to be our greatest American menace by its destruction of morals, health and life, there seems to be no organization sufficient to destroy it.

If the organized Church is lax in its interest and effort to stamp out this curse, what will be the outcome is easy to predict. The number of accidents and deaths caused by drunken drivers is constantly increasing and highway traffic is decidedly unsafe, but the moral and spiritual life of the nation is much more endangered.

There are laws governing the traffic and sale of alcoholic liquors, but it is exceedingly hard to get traffic officers and magistrate courts to enforce these laws, and harder still to get the state that receive taxes from the traffic to feel that these laws should be strictly enforced.

The Methodist Episcopal Church, through its General Conferences has always put itself on record as opposed to liquor in every form and exhorted its membership to prohibition and total abstinence.

All our pastors and officials should acquaint themselves with the pronouncement of the last General Conference in reference to temperance, and teach all with whom they have to do, about the evils of this iniquitous evil.

Our Church Schools should not only be organized into temperance Societies, but should conduct a Temperance program monthly and secure temperance pledges. Our sympathies and prayers go out to that stalwart foe of intemperance, Dr. Clarence True Wilson, who by enforced weakness and affliction was compelled to resign his position as Executive Secretary of the Board of Temperance, Prohibition and Public Morals at the last General Conference.

#### Social Service.

For the church to give an interpretation of the scriptures and to tell what ought to be done for society, is but one of its functions. An exegesis of the scriptures becomes a mere shell when devoid of practical application. The plain teaching of the scripture is that we are our brother's keeper and neighbor to all who are in need.

The church should be profoundly aware of its social obligations in those demands and needs, which continually confront it; that is to lessen physical discomfort, to succor the sick and needy, to feed and clothe the poor and to provide shelter for the homeless. These are duties which the church cannot neglect and still claim to be the exponent of Christianity.

The United States Government in its Social Security and Federal Housing Acts, its Slum Clearance and Recreation centers is not prompted to these activities merely because of an economic necessity, but as a distinct Christian social duty.

It is the business of the church to create public sentiment sufficient to influence legislation forbidding child labor, gambling, lynching, Sabbath desecration, improper films, literature and shows.

#### Religious Education.

The development of Christlike characters of every age, and the making of a Christlike world, is the supreme goal of religious education. We must improve our method for leading those already in our churches and church schools into more fruitful living, and also contact that greater multitude of the spiritually untaught.

When the average church school attempts to improve its work and increase its usefulness it at once becomes conscious of its greatest needs—among which are the following:

1. More skilful teachers and leaders.
2. Guidance in using lesson materials to the best advantage.
3. A more accurate knowledge of its community.
4. An improved method to reach the untaught.
5. Aid in seeing its educational task and relating its work to the teaching agencies.
6. The sympathetic cooperation of homes, public schools and other community forces.

### Reaching the Larger Number.

The government of each of our states plans for the education of its growing citizens. This work is being extended through childhood and youth into adulthood so that it is coming to provide education for all the people. The state outlines the program so as to reach every growing citizen and provides for the continuous improvement of its educational system.

Religious education is equally concerned with all the people. This responsibility is left to the voluntary effort of its citizens to be carried out in and through the churches. The total task of religious education parallels the total task of public education. It means reaching all the people with adequate religious teaching.

This calls upon the agencies of religious education to reach a larger number of the total population. The aim may be concisely stated in this excerpt from Article 1 in the Children's Charter adopted by the White House Conference on Child Welfare: "For every child spiritual and moral training to enable him to stand firm under the pressure of life."

### Inter-Church and Community Co-Operation.

This effort to reach a larger number of the unreached calls for denominational co-operation and, yet, a program looking to this can only be worked gradually. Many sincere Christian leaders have yet to be convinced that the Lord's work can better be done by co-operation than by the complete independent action of each Church or School. Where no start has been made in this direction, they may begin in some small and simple projects. No Church can get away from the community life and ideals of which it is a part and must share with other religious forces the problems of self-improvement. There must be a statesmanlike facing of the religious needs of the community and adequate planning to meet them. But those who lead in this must be as wise as serpents and as harmless as doves. They must be skilled in the slow but effective educational method of bringing the Church School leaders to know real co-operation. Along this line an impact on community consciousness may be made that would be impossible working separately.

Our task is as great as that of the state, but we must have more togetherness in the essentials of our method, if our achievement is to measure up to our opportunity. The challenge in religious education today is "to see life as a whole, give religious content and interpretation to all aspects of experience and comprehend the whole of life with ultimate meaning and value. All education may become religious when it lifts experience to the level of ultimate relationship to God."

### The Family Altar.

The Episcopal Address to the General Conference held in Columbus, Ohio in May 1936, has the following paragraph touching our home life that needs a re-emphasis.

"Of preeminent importance is a revival of domestic piety. Our problem is as truly as parental one as it is a filial one. The greatest thing we can do for the "rising generation" is to equip it with praying fathers and mothers who turn their homes into sanctuaries, their hearts into altars, and their

love into burning appeals to their children to remain true to the Parenthood from which every parenthood in heaven and in earth is named. The fathers and mothers of Methodism should revive into an evangelical meaning the commission long since given to Jewish parents: "The thing which I command thee this day shall be in thine heart: And thou shalt teach them diligently unto thy children, and shalt talk of them when thou sittest in thine house, and when thou walkest by the way, and when thou liest down, and when thou riseth up."

Dr. E. H. Brewster.

We have greatly profited by the guidance, inspiration and help given us thru the work of Dr. E. H. Brewster as our Director of Religious Education during the past four years. We are grateful to our resident Bishop, Ernest G. Richardson, for being so thoughtful in administrative provision as to make this arrangement possible. Dr. Brewster has been a brother beloved among us and his leadership has brought light and understanding to one of the newest and most difficult lines of work that we have. His own report will give information in regard to our activities in the Epworth League Institute, Leadership Training and other phases of the program.

#### Evangelism.

Ours is a time of great movements. The world is astir. Weaker groups are seeking a place among the stronger, and often at the expense and destruction of still weaker groups. To desire a place among the strongest is natural, but the spirit that prompts the desire does not always guarantee universal good. Today many leaders are offering themselves to groups with the promise of leading them to political and national supremacy, but he leads best who leads for the good of all and for the glory of Him, who is the Father of all.

These political movements, national and international, and all class strife need the sanctifying grace of God as it is in Jesus Christ, who said "He that would be greatest among you must be the servant of all." He is the best leader today, who in the spirit of Christ seeks to lead to peace, brotherhood and goodwill. The going of all others is to chaos, destruction, and death.

Did ever a greater challenge face the Christian church than now? Did ever we need the spirit and power of evangelism more than we need it today? We need faith and courage to go before these moving, surging multitudes with the cross of Christ, and lead them into the way of the Prince of Peace, who leads to something more glorious than political or national supremacy. He leads to hope: hope of mastery not over others, but over self and greed and prejudice and strife and hate and death. We need to recognize Christ as our Leader. This is no time for spiritual impotency but for power and aggressive warfare against sin and wickedness at home and abroad. We sing:

"Lord we are able,  
Our spirits are thine."



Yet folk are still saying "Lord we brought him to you disciples and they could not cure him."

But, lets come back to our Jerusalem, to our home to our community. Have we been able to direct the movements there? We are commanded to begin at Jerusalem and unless we do we can never proceed out to the utmost part of the earth.

Have we organized our children and young people into classes for religious instruction and taught them the way of salvation and of the Christian life? Here is the most futile field today. Fail here and our failure is most complete, begin and continue here and our success is sure.

We must also evangelize, Christianize and organize the adult life of our church and community, and then with these and the young people go forth, like a mighty army with Him who said "Ye shall be witnesses unto me both in Jerusalem, and in all Judea, and in Samaria and unto the uttermost part of the earth."

To do thsi we must sing all of that beautiful hymn the chorus of which is:

"Lord we are able,  
Our spirits are thine  
Remold them, make us,  
Like the divine.

Thy guiding radiance  
Above us shall be  
A beacon to God,  
To love and loyalty."

The outlook, however, is encouraging, in that, there is within the Church an increasing sense of dissatisfaction with present achievements; a willingness to part with unsuccessful methods and to adopt those which have always been successful. Also, there are many leaders whose ambition is not to lead to political conquests but to spiritual, and to lift all by serving all.

Like Elijah, many recognizing the spiritual death, are praying, and there are signs of refreshing rain and rising tides.

Say what we will or may about the Exford Group Movement, the Young Peoples Interracial Fellowship movement, The Methodist Youth Conference movement, or the Million Unit Fellowship movement; we believe these are movements in the right direction and might well be called a new or better form of Evangelism than some we have known.

Has anything, in recent years, more completely gripped the imagination or life of the church than has the Million Unit Fellowship movement? Read its fourfold program:

1. Each member a Unit of power for God.
2. Intercessory prayer that God's kingdom may come.
3. Each member of the fellowship witnessing daily for Christ.
4. Each sharing his temporal blessings in the interest of others.

May these spiritual movements, like that which stirred the heart of Wesley and saved England, save us and the Church and then regenerate, dominate, and control these worldly movements until the Kingdoms of this world shall become the Kingdom of our Lord and Master.

### Summary.

The pastors not being able to make full reports to us before the last Sunday in the Conference year, made it impossible for us to give complete results here but they will be given by the pastors in their reports to the statistician and treasurer, and also by the District Superintendents individual reports.

The reports received, indicate that there has been an advance in all the major interests of the church to be sure, much that has been accomplished cannot be written on paper or told in words, but is to be seen in the character and lives of the people among whom these ministers have labored.

It is sufficient to say that the pastors generally, have been faithful to their calling, untiring in their efforts, and are one with all, who seek to present the ideals of the ideal Christ to a confused and a bewildered world.

### Conclusion.

The measure of our success this year is the measure of our faithfulness to the ideals and convictions begotten in us by the word of truth which we preach, and our endeavor to follow them in the spirit of Him who said "I must work the works of Him that sent me while it is day for the night cometh when no man can work." To have had a chance to try and grace to achieve in the work of God is an honor and privilege indescribable, angels would desire such but God has reserved and bestowed them upon us, the redeemed of his Son; "To whom be glory and majesty, dominion and power both now and forever, Amen."

Signed F. H. BUTLER  
E. O. PARKER  
J. T. FLETCHER  
J. M. DICKERSON  
S. J. HORSEY

---

### DOVER DISTRICT.

We are thankful to God for life and health during six years of service on this district. The fellowship with so gallant a band of Christian men and women has been a delight. We close this term with malice toward none but love for all.

The passing of Rev. L. W. Molock, pastor at Seaford was a great loss. Rev. W. E. Marks has prepared a suitable memoir for the Conference minutes.

Our District Conference at St. Paul's Church, North Berlin, was one long to be remembered. The program was carried out in every particular and the entertainment superb. Bro. J. H. Stevenson and the people of the church and community spared no pains to provide for our comfort and convenience. The same may be said of the Epworth League and Sunday School Convention held at New Bethel Church on South Berlin Charge. Whatcoat Church,

Dover, entertained our Efficiency Conference. Bishop Richardson spent the day with us and gave two excellent and informative addresses. My colleagues in the cabinet attended all these meetings and greatly enriched our programs with helpful addresses.

#### Charges.

BRIDGEVILLE continues advancement; Dr. J. R. Waters has fully recovered from his recent illness and resumed his place as a great pastor. All collections taken and increased over last year—membership advanced.

BRIDGEVILLE CT. reports increase in membership and benevolence. All collections taken. T. E. Randall, Pastor.

CHESTERTOWN continues progress under the leadership of W. H. Coffey, Jr.—membership increased and all collections taken. The charge sends up the best report in recent years.

CHESWOLD has two organizations of young people that are doing a constructive work. J. L. Parker has been faithful in efforts to improve conditions. New electric lights have been installed in Manship Church. All collections taken.

CLARKSVILLE reports an advance over last year. W. E. Hilton was changed Nov. 1st to Still Pond, Md., and F. D. Jones, was sent to supply the work until conference. He brings an excellent report and his Quarterly conference requests his return.

COLEMAN continues to maintain the standard of a strong station. The church is well organized and services very well attended. All collections in advance of last year. Membership increased. B. B. Carson, Pastor.

W. B. Whittington has led the people of Crumpton to an advance in World Service.

DELMAR has responded to the leadership of C. L. Trader, and sends its best report in years. Membership and collections increased.

WHATCOAT CHURCH, DOVER, has had a successful year. Membership increased and collections advanced. Church well organized and a great community asset. O. H. Spence continues to lead them on to victory. A working church and a very active pastor, alive to every interest.

C. W. Winder is persistent in effort at Dover Ct. One sign of progress is that they have agreed on one central preaching place at Brinkley Hill near Camden, Delaware.

FAIRLEE has paid off an old standing debt. This has put new life in the people. K. L. Jackson, has increased the membership and advanced the collections.

F. R. Richardson has lifted the level of things at Galena. Collections advanced. The work of the pastor is much appreciated.

HARRINGTON brings one of the best reports in recent years. Membership increased and collections advanced. M. V. Waters, pastor.

LAUREL had a debt-paying celebration in September. Thanks to our Board of Home Missions. One thousand dollars is all they owe and that to the Home Board. Collections taken and membership increased. J. H. Nutter is the pastor.

K. S. Stewart has had his best year at Lewes. Membership increased and collections taken.

LINCOLN has had the largest in-gathering of any charge on the district. All collections taken and advanced over last year, J. O. Lockman, pastor.

MARDELA has reduced the parsonage debt. Work well organized and special care given young people. All collections taken. W. E. Marks, pastor.

W. W. Brown has been faithful at Newark. All collections taken.

NORTH BERLIN has increased membership and collections. Young people well cared for. Modern conveniences placed in both church and parsonage. Church well organized and busy doing good. J. H. Stevenson, pastor. The pastor grows in esteem and influence.

George W. Johnson, a local preacher, from Coleman charge has supplied Port Deposit. The people are pleased and request his continuation.

ROCK HALL rejoices over the settlement of the mortgage debt in an arrangement with the Board of Home Missions. The creditors made a large concession and accepted \$1200 cash and turned the mortgage over to the Home Board. This reduces the debt to \$800.00. The people raised \$400 of the \$1200 themselves. J. O. Stanley is the successful pastor. Membership increased and collections taken.

W. O. Turner continues to preach and lead successfully at Laurel Ct. He has excellent staying power.

At Seaford the passing of L. W. Molock in the month of September was a distinct loss. He excelled as an evangelistic preacher. J. H. Hubbard formerly of Still Pond was appointed to fill out the year. Bro. Hubbard has given a good account of himself and the charge asks his return.

SHARPTOWN brings one of the best reports in its history. All collections taken. World Service advanced. Church renovated and metal ceiling put in. J. L. Davis is pastor.

SASSAFRAS—J. E. Clark has rendered great service here, and made progress toward the readjustment of the debt. All collections taken. World Service advanced.

MELITOTA—G. S. Jacobs conducted a growing Junior Church at Melitota and looks out after all the other interests of the work.

MILFORD—D. G. Waters, has been faithful in service at Milford. All collections taken and membership increased.

MILLINGTON enjoys the fine administration of M. O. Ballard, collections taken and membership increased.

NASSAU has reduced the debt and advanced the collections. Membership increased. R. W. Thomas pastor, a successful leader.

SMYRNA has paid \$150 on the mortgage debt. This faithful band continues to advance under the inspiring leadership of W. L. D. Lyght.

SOUTH BERLIN gave a splendid entertainment to the Epworth League and Sunday School Convention. The charge reports progress. Forty accessions. A great revival at the Sinepuxent Church. All collections taken. A. E. Martin, Pastor.

STILL POND has had the leadership of W. E. Hilton since November. All collections taken. Membership increased.

TOWNSEND still clings to W. T. B. Devron, as pastor. His influence increases. He is a power for good in the spiritual and community life. All collections taken. Membership increased. Churches improved in appearance and grounds beautified.

TRINITY—W. H. Hayman has lifted Trinity charge to a higher plane. A fine example of consecrated leadership. All collections taken.

Mrs. Butler and myself are deeply grateful to the pastors, their wives, and the laymen of the district for their many deeds of kindness, their loyalty and faithfulness in the work. This fellowship will always be cherished as a precious memory in our experience.

Your Brother,

F. H. BUTLER.

---

### EASTON DISTRICT.

We make this our second annual report of the Easton District with a sense of deep gratitude to our Heavenly Father for all his benefits to us. By the grace of God he has brought us safely through another year. We have not missed a single engagement on account of illness. What has been accomplished this year is incomparable with what is yet to be accomplished; we are working, praying and trusting God for sustaining grace to carry on in the performance of his will among the people of the district. Some sections of our territory seem to be almost virgin soil which stands as a challenge to all there is in us. Here is the clear call for prepared consecrated pastors who love mankind and can see its needs from the Divine point of view.

Much sickness and death have multiplied the burdens of the people, among those who have suffered from sickness may be named: Rev. C. W. Derrickson and his family; Miss Grace, the daughter of the Rev. J. S. Coulbourne and Lester E., the son of the district superintendent, E. O. Parker, were both confined in the hospital for operations.

Last June the wife of the Rev. O. P. Dickerson of Denton, Md. went to her reward, a suitable memoir has been prepared by Rev. W. A. Harewood.

### District Meetings.

The annual District Stewards' meeting at Easton was notable for the co-operation and inspiration of the laymen as well as the pastors. Rev. J. S. Coulbourn, our host, and his obliging committee, did their best to satisfactorily entertain us at dinner and succeeded admirably. The laymen renewed their pledge to stand by the programme of the church and the district. The fine fellowship was very refreshing to us all.

The Church School and Epworth League Convention held at Greensboro was a high day for both old and young. Large crowds of our promising young people came from every part of the district, alert and expectant, entered wholeheartedly into the spirit of the convention. The songs, stunts and gay laughter awoke staid old Greensboro who entered into the spirit of fellowship of these young christian people. The spiritual, intellectual and social notes were dominant throughout as was planned under the competent leadership of Dr. E. H. Brewster, the master leader among young people; he will ever be remembered for the many fine things which he has done for and with the youth of the Easton District.

### The Efficiency Conference.

This meeting was very heartening and inspirational; many pastors of the district were happy to find themselves coming out of the red and actually going forward. In most instances the reports showed increases along many lines.

### The Monthly Preachers' Meetings.

These meetings are times for spiritual and intellectual refreshment. This meeting is conducted entirely by the pastors and is handled in a masterful manner.

### Charges.

AIREYS responds slowly to the call of new duties but is happy in the path of the fathers. The pastor has worked hard and constant with moderate response for labor bestowed. A great revival of religion is the insistent need if desired results are to be achieved. May the day come. World Service \$16; Other Benevolences \$25; Other Causes \$267; Conversions 1; Accessions 16. A. W. McBride, pastor.

BARCLAY should give better account of itself than it has, although the members of the Ingleside church have either died or have moved away and the other two churches are leisurely moving along. World Service \$7; Other Benevolences \$7; Other Causes \$90; Conversions—; Accessions—. W. H. Jefferson, pastor.

BECKWITH has done fairly well for its strength and have willingly followed the pastor's lead, who in his quiet way has wrought well. World Service \$9; Other Benevolences \$18; Other Causes \$269; Conversions 4; Accessions 6. Joseph G. Stevens, pastor.

CAMBRIDGE, strategically located in a progressive and growing business town, has a large colored population with a good high school which has developed an intelligent group among the younger people who ought to be drawn into the church. Here is a wonderful field of opportunity latent with great possibilities. Notwithstanding many insidious influences at work, the pastor has been faithful and patient in his task and with the cooperation of his loyal wife has succeeded in bringing success out of seeming defeat. Many of the good loyal people have stood by and done well. These forces for good have made possible the following report which shows signs of former vitality. World Service \$125; Other Benevolences \$150; Other Causes \$874; Conversions—; Accessions 3. R. W. Cheers, pastor.

CAMBRIDGE CIRCUIT has done a fairly good year's work in spite of some opposition. The wisdom and foresight of the pastor and the support of a talented wife have been able to overcome the handicaps to achieve a degree of success and now harmony prevails. A gracious revival has greatly quickened the church. World Service \$10; Other Benevolences \$32; Other Causes \$175; Conversions—; Accessions 5. S. G. Dix, pastor.

CARMICHAEL has made some advance over last year. A revival has helped. There are greater possibilities yet to be realized. The pastor has done well. World Service \$10; Other Benevolences \$30; Other Causes \$600; Conversions 4; Accessions 4. C. C. Thomas, pastor.

CENTREVILLE has harmoniously carried on the King's business under the tireless leadership of the pastor. A gracious revival was conducted here which has contributed much to the fine spirit of the people. The pastor has worked hard and faithful to achieve present results. Substantial advances over last year have been made. World Service \$40; Other Benevolences \$78; Other Causes \$425; Conversions 6; Accessions 11. C. B. Miles, pastor.

CENTREVILLE CT. has not been able to go forward as it has desired. Last summer one of the churches, Earl Chapel, at Corsica Neck, was completely destroyed by fire without a cent of insurance. The Public School has granted them the privilege of holding their Sunday services in the school building. Plans are being completed to rebuild. The people are together and have a mind to work. They propose to build this summer and deserve our financial help and encouragement. The pastor has done the best he could under handicaps. The people have been most considerate and kind. World Service \$5; Other Benevolences \$15; Other Causes \$400; Conversions 5; Accessions 9. T. A. Johnson, pastor.

CHAPEL seems to love their amiable pastor but do not seem to quicken their deliberate pace but seem satisfied with their present attainments. World Service \$10; Other Benevolences \$37; Other Causes \$82; Conversions 2; Accessions 2. W. C. Thomas pastor.

CHURCH CREEK has done fairly well with their pastor handicapped with an invalid wife. The people have been wisely and safely led. The pastor is highly respected by both races for his fine Christian conduct. These are good people and seem willing to do their part. World Service \$18; Other Benevolences \$44; Other Causes \$250; Conversions 19; Accessions 12. W. C. West, pastor.

CHURCH HILL has come out from behind and made definite advances this year and the people are justly proud. The patience and Christian leadership of the pastor is commendable. Much of the time he has had to walk his circuit of ten miles, preach and walk ten miles back home. The report of the year is as follows: World Service \$24; Other Benevolences \$40; Other Causes \$—; Conversions 9; Accessions 5. E. Z. Heath, pastor.

CORDOVA has not responded to leadership, especially the church near Cordova; the church at Starr has done fairly well, and has carried nearly all the responsibilities of the charge. World Service \$15; Other Benevolences \$11; Other Causes \$163; Conversions 20; Accessions 20. L. W. Pinkett, pastor.

CRAPO badly needs a spiritual awakening and the desire to co-operate with the forward march of the church. Here may be found quite a large number of people around this section who ought to be in the church. World Service \$10; Other Benevolences \$21; Other Causes \$207; Conversions—; Accessions 8. P. R. Brown, pastor.

DENTON has not come up to its capabilities, the people seem to be contented with present conditions. A genuine revival here would go a long way in revitalizing this charge. The pastor in his unobtrusive way has done what he could to realize his aims. We hope the people may discover their opportunities. World Service \$15; Other Benevolences \$29; Other Causes \$125; Conversions 2; Accessions 2. O. P. Dickerson, pastor.

EASTON stands at the head of the district and we hope it will lead in the whole program of the church. The pastor is a strong gospel preacher. A very successful revival was conducted here with the assistance of an evangelist which lasted about a month; the religious fervor was greatly quickened; large crowds were nightly in attendance. Some of the old sinners of the town have been converted. The pastor has worked hard and faithfully to bring the desired end. World Service \$65; Other Benevolences \$106; Other Causes \$590; For all purposes \$2284; Conversions 35; Accessions 27. J. S. Coulbourn, pastor.

EASTON CT. is not strong enough to support a pastor adequately without privations to him. Brother Martin is an earnest workman who cooperates with the district program. An evangelistic campaign would, I think, do much to increase the membership of the charge. World Service \$10; Other Benevolences \$26; Other Causes \$56; Conversions—; Accessions —. L. H. Martin, pastor.

EAST NEW MARKET has completed another year of success, making a very decided advance along many lines. The pastor has given a good administration; it has not been spectacular but constant and painstaking, thorough and instructive. The pastor is seconded by an amiable and helpful wife who wields a fine influence among the women of the charge. A good revival would be a wonderful help. This charge and pastor desire to work together another year. World Service \$50; Other Benevolences \$64; Other Causes \$254; Conversions—; Accessions—. W. A. Harewood, pastor.

EAST NEW MARKET CT. has done well under the leadership of this pastor. The Sunday School has been reorganized and is doing well. Church attendance and benevolences both have increased more than 100%. A revival effort has greatly quickened the church in all its activities. World Service \$6; Other Benevolences \$36; Other Causes \$28; Conversions 5; Accessions 11. E. W. Holden, pastor.

FEDERALSBURG has had a successful year notwithstanding some disturbing features which have to some degree hindered the harmony which ought to have obtained. The attendance has been fairly good. The pastor is evangelistic in his preaching and has kept alive the evangelistic note. A group of singers has been organized by the pastor's wife which serves a good purpose. World Service \$23; Other Benevolences \$113; Other Causes \$133; Conversions 3; Accessions—. Roland Grant, pastor.

GOLDEN HILL has been hard hit because of lack of employment. The pastor has struggled on. World Service \$—; Other Benevolences \$13; Other Causes \$—. I. W. Wallace, pastor.

GREENSBORO is a strong charge of two points. Many people live in the bounds of this charge who could be usefully related to the church. The possibilities here are great effectual leadership for development. The pastor has done what he could. Some of our finest and most loyal people may be found here. World Service \$50; Other Benevolences \$69; Other Causes \$726; Conversions 5; Accessions 12. W. N. Ross, pastor.

HURLOCK has continued the pace it set last year and just will not fall. The pastor conducts at least three services each Sunday in person. Attends his Church Schools, teaches, visits his Epworth Leagues and teaches the children in their homes; like an express train he makes but few short



stops. He is an absolute necessity to this charge which loves him very dearly. The charge is unanimous in its urgent request for the return of the pastor and wife for another year. World Service \$52; Other Benevolences \$103; Other Causes \$567; Conversions 12; Accessions 16. L. E. Thomas, pastor.

LINKWOOD has made some decided increases over last year. The pastor is well liked. The people are operating harmoniously. World Service \$20; Other Benevolences \$19; Other Causes \$120. Conversions 12; Accessions 12. J. E. McBride, pastor.

MARYDEL does not seem to be awake to its opportunities; it seems that the camp-meeting is the major religious activity as well as the main source of the annual finances for the church needs. The pastor has done what he could. The great need of this community is a genuine revival of religion. World Service \$—; Other Benevolences \$—; Other Causes \$—; Conversions—; Accessions—. M. C. Jennings, pastor.

McDANIEL has had a good year; the pastor has led and the people have followed and the result is gratifying. Much has been done and there is much yet to be done. The whole community requests the return of the pastor for another year. World Service \$16; Other Benevolences \$29; Other Causes \$87; Conversions 25; Accessions 25. Emmons Foster, pastor.

MILES RIVER has made some progress especially at the home church, at Long Woods the members live some distance from the church and often many do not get to church and therefore have not done so well. The pastor and his wife have worked hard and for the most part the people have cooperated to make possible the present report. We commend them. World Service \$10; Other Benevolences \$45; Other Causes \$34; Conversions 12; Accessions 12. E. H. Jolley, pastor.

OXFORD has been shouting happy this year with their new pastor and have rallied to their lead resulting in a good year's work. Church attendance has been increased more than 100%; the young people have been rallied to active participation in young people's meetings. Some very needy social work has been done to the delight of both white and colored people. The main debt of the church has been greatly reduced and the benevolences increased as reports will show. World Service \$20; Other Benevolences \$46; Other Causes \$313; Conversions 4; Accessions 5. L. F. Hodges, pastor.

PRESTON charge has made advances over last year; church attendance has improved; the young people are being interested in the work of the church. Johns' church is preparing to build a much needed community house on the church grounds. Peace prevails and harmony is the habit here. World Service \$33; Other Benevolences \$61; Other Causes \$368; Conversions—; Accessions—. C. W. Derrickson, pastor.

RIDGELY has done fairly well this year, much more could have been done if there were a unanimous mind to work. The pastor and his wife both have given themselves to the work, as have also the children of the parsonage but the response has been rather feeble. This ought to be a strong charge. World Service \$25; Other Benevolences \$49; Other Causes \$480; Conversions—; Accessions—. W. A. T. Miles, pastor.

ROYAL OAK has had a most successful year; they have worked with the least friction. Here is the most perfect order of service of the district.

and they are justly proud of their achievement; They have been coached and directed by the pastor's wife. The parsonage has been renovated and made more comfortable. This is one of the best charges on the district with a united people with a willingness to carry out the programme of the church. World Service \$53; Other Benevolences \$144; Other Causes \$500; Conversions 10; Accessions 10. W. T. Spellman, pastor.

STEVENSVILLE is another strong charge and capable of great achievements. This charge has a strong preacher, a versatile and useful lady in the parsonage who is not afraid to give herself to the activities of the charge. Some of the best Methodists of our conference may be found here. The parsonage has been repaired and presents a pleasing appearance. Religious fervor is the rule here. World Service \$27; Other Benevolences \$59; Other Causes \$456; Conversions 22; Accessions——. J. A. Fassett, pastor.

ST. MICHAELS is happily following the safe and wise leadership of its pastor who can be depended upon as a district man. The credit of the church has been regained in the town and the pastor is much respected by both races. Membership attendance is very much improved; the young people are well looked after; the finances of the church are in fine condition. The pastor knows how to smile and preach his way into the hearts of the people who earnestly request the return of the preacher for another year. World Service \$60; Other Benevolences \$103; Other Causes \$668; Conversions 3; Accessions 3. R. S. Johns, pastor.

TAYLOR'S ISLAND charge has done a commendable year's work. This charge offers great opportunities for evangelism for large numbers of people live in this community. The spiritual condition is very good. The pastor and his wife have worked well to bring things to pass and have had a degree of success. World Service \$20; Other Benevolences \$56; Other Causes \$263; Conversions 39; Accessions 42. Van B. Wright, pastor.

TRAPPE has completed another year of success. The church has undergone needed repairs which renders it more comfortable. The parsonage has been extensively renovated and painted which makes it look like new. All of these improvements have been completed free of debt. The pastor is a strong preacher, a good pastor, a safe leader and enjoys the respect and confidence of both races. His return is ardently solicited. World Service \$50; Other Benevolences \$116; Other Causes \$440; Conversions 8; Accessions 8. W. E. Waters, pastor.

VIENNA has advanced over last year financially. The church has reduced its bonded debt. The pastor reports an increase in membership and benevolences. World Service \$25; Other Benevolences \$18; Other Causes \$302; Conversions 3; Accessions 8. A. A. McDowell, pastor.

WILLISTON seems to be satisfied with her present attainments. The pastor is a hard earnest worker who deserves better results for his labors. The people have the utmost confidence in the integrity of the pastor. World Service \$——; Other Benevolences \$——; Other Causes \$——; Conversions——. Clarence Wilson, pastor.

WITTMAN under the businesslike leadership of brother Hamilton and his wife has begun to redeem herself and makes a very commendable report this year. The interior of St. John's church; ample heating facilities have been installed. The attendance has been greatly increased with satis-

fied worshippers. The Church School has been improved, and the people unanimously request the return of the pastor and his wife for another year. World Service \$55; Other Benevolences \$71; Other Causes \$272; Conversions 10; Accessions 6. R. E. Hamilton, pastor.

E. O. PARKER.

---

#### PHILADELPHIA DISTRICT.

By the grace of God we are spared to make this our third report for the Philadelphia District. God has been good to us; no pastor has died and most of them have enjoyed good health. Some, however, have had sorrow. Rev. J. N. Bullen was saddened by the death of his wife, Mrs. Annie Bullen; Rev. T. H. Woodley by the death of his sister, Rev. R. G. Waters by the death of his brother and Rev. M. W. Clark by the death of his brother.

Mrs. H. T. Johnson, Mrs. R. A. McCarthy, Mrs. J. C. Dunn, Mrs. Wm. Goldsborough, Mrs. J. E. A. Johns and Mrs. W. A. Johnson have been indisposed some part of the year.

Just as last year, the District has been organized into the following committees: Evangelistic, Religious Educational, Social Service, and Financial. The chairmen of these committees have from time to time projected programs and conducted discussions that have kept the work of the committees before the various charges and results have been gratifying.

Some of the charges have had good revivals and added many to the churches. Results along this line would be better if we were able to take advantage of Lent, Passion Week and Easter specifically for winning souls; but usually we are making preparation for conference, and thus have a divided interest. Our recommendation is that young people and adults be organized into classes and prepared for reception on trial during the Easter season.

The people have shown their gratitude for improved economic conditions by a larger response to their financial obligation, hence a better financial report than last year. According to reports from the charges World Service collections have gone well beyond last year's and ministerial support is in advance of last year. There was some advance in Conference Claimants, but not nearly enough. We have hope and faith that this will immediately advance. Pro-rata division has been urged, and a few pastors and churches have strictly observed it. May their tribe increase.

The Million Unit Fellowship Movement was cheerfully accepted and the district quota subscribed.

The young people's annual meetings, The Preachers' Meetings, District Conference and Efficiency Conference give opportunity for stimulating interest and obtaining results which would be otherwise impossible.

## The Charges.

## BROOKLYN:—

JOHN WESLEY'S future is uncertain. J. E. Dunn, the pastor, has put forth great effort and has had success. With so few interested members, it is difficult to meet all the financial obligations. There have been two conversions and seven added to the church. \$55. was raised for World Service and \$35. for other benevolences. 10 units were subscribed.

NEWMAN—This church continues to grow as its program expands. E. H. Crampton reports 5 added to the church and World Service \$70.00; an increase of \$20.00; other benevolences \$50.00 and 23 units subscribed. The church conducted a Vacation Bible School and is well organized. The Brooklyn Federation of Churches give much encouragement to our work in that city.

## NEW YORK:—

BUTLER CHURCH has been remodeled and the future for it looks more encouraging. F. J. Handy reports \$500.00 raised for trustees and \$10.00 for World Service; \$15.00 for other benevolences. 2 units subscribed.

EAST CALVARY, our new work in New York City, is growing. 29 members on roll. Raised for World Service \$5.00, other benevolences \$6.00. Subscribed for 2 units. J. N. C. Davis, pastor.

ENGLEWOOD—The pastor, W. A. Johnson, and his wife were ill part of the year, nevertheless, the church has advanced along all lines; congregation has been built up and confidence established. \$10.00 for World Service; \$13.00 for other benevolences.

JAMAICA—If better support were given and thus enabling the pastor to give more time to the work, a better report could be made; but there has been some advances. 14 persons were added to the church, \$1000.00 raised for trustees, \$50.00 for World Service, a \$10.00 increase, \$23.00 for other benevolences, and 14 units subscribed. A good Vacation Bible School was conducted. R. A. McCarthy, pastor.

JERSEY CITY though laboring under tremendous financial burden, makes a good report. 8 conversions and 26 added to the church. \$24.00 for World Service and 5 units subscribed. A Vacation Bible School was conducted. J. W. Thomas, pastor.

MONTCLAIR is a strong charge, but is not as responsive to World Service and benevolences as some other churches in its class. Conversions 32; accessions 35; World Service \$260.00; other benevolences \$75.00. Units subscribed 35. W. J. Helm, pastor.

NEWARK is gradually moving forward. They had a World Service and benevolent gain; 16 conversions and 51 joined the church. Raised for World Service \$176.00 and for benevolences \$123.00; 40 units were subscribed. Congregation continues to grow. W. C. Thompson, pastor.

ORANGE—J. N. Bullen is leading this church back to its former standing. Junior League has been organized, and all other departments are advancing. The pastor and people pro-rate weekly. Conversions 8; accessions 12; raised for World Service \$60.00; other benevolences \$26.00.

OSSINING and NEW ROCHELLE were separated during the year. E. W. Dean was continued in charge of Ossining and G. T. Jackson supplied New Rochelle. This plan worked out well and both made good reports. The church at Ossining has been painted and renovated. \$20.00 raised for World Service and other benevolences. New Rochelle had 2 accessions; raised \$10.00 for World Service and subscribed for 1 unit.

PHILADELPHIA:—

BETHSAIDA has had another year of success under D. R. Fletcher. World Service and benevolences increased, ministerial support advanced 40%. World Service \$15; other benevolences \$5.00. 4 units subscribed. Conversions 5, accessions 6.

CAMPBOR increased its World Service and benevolent giving. Had 4 conversions and 28 accessions. World Service \$68.00; other benevolences \$4.00; 7 units subscribed, and a Vacation Church School. M. W. Clark, pastor.

EAST GERMANTOWN had another good year. 5 conversions, 8 accessions. World Service \$72.00; benevolences \$37.00—both an increase. This was the first charge to report full Unit subscription, which was nine, but they subscribed 21. A Vacation Bible School was held. J. T. Wallace, pastor.

GERMANTOWN—J. E. A. Johns "will not down." He again advanced World Service and benevolent giving. Conversions 20; accessions 20; World Service \$735.00; benevolence \$138 and subscribed 76 units, 21 more than their quota.

HAVEN also increased World Service giving and benevolences. 32 conversions; 168 accessions—leading the district. Subscribed 63 units. Their quota is 55. Vacation Bible School was conducted. World Service \$650.00; benevolence \$200.00. J. W. Jefferson is the popular pastor.

JOHN SIMMONS had another successful year. If this debt could be reduced and a revival should come this would be another of our great churches in Philadelphia. Conversions 29, accessions 31. World Service \$52.00, an advance; benevolence \$36.00; units subscribed 20. A. L. Martin, pastor.

JOHN WESLEY has advanced in World Service and benevolent giving. W. A. Hubbard reports 40 persons added to the church. A Vacation Bible School was conducted. World Service \$235.00; other benevolences \$97.00. Units subscribed 15.

MT. ZION is still gaining ground. 46 conversions, 108 accessions, \$155.00 for World Service, an advance; \$97.00 for other benevolences, an advance. 32 units were subscribed, 5 beyond the quota. Vacation Bible School and a crowded church. H. R. Coleman, pastor.

PENIEL—William Goldsborough has been handicapped, but makes a good report. 35 accessions; 25 conversions; for World Service and other benevolences \$42.00; units subscribed 16, and a Vacation Bible School conducted.

TINDLEY TEMPLE—Raised for World Service \$1500 and for other benevolences \$198.00, both an increase over last year. Interest is being taken care of and the debt reduced. Outstanding obligations have been met and a better organization effected. This church needs an associate pastor,

a secretary, and a social worker. I do not have a report on conversion and accessions, but am certain that a good report could be made on these items. 181 units subscribed—full quota, and Vacation Bible School conducted. D. W. Henry, pastor.

ZOAR CHURCH has had one of its best years. Conversions 35; accessions 49; for World Service \$1000.00; for other benevolences \$180, both an increase. The debt has been reduced and interest paid. 90 units subscribed and a Vacation Bible School conducted. L. H. McArthur, pastor.

SPRING LAKE enjoyed a successful summer season and reported an advance in ministerial support. D. R. Fletcher, pastor.

TRENTON still stands in need of a better church building. T. H. Woodley gives a good account of himself by raising \$71.00 for World Service, \$18.00 for benevolence, both an increase. Conversions 4; accessions 4. Units subscribed 13.

WHITE PLAINS—H. T. Johnson reports 3 conversions, 18 accessions, raised for World Service \$150, same as last year. Units subscribed 25. Pastor and people have worked hard, but against odds.

FRANKFORD reports 8 conversions; 16 accessions. World Service \$32.00, an advance; other benevolences \$15.00. Units subscribed 6. This charge has 3 rented properties, which help to carry the interest on the bonded debt. R. G. Waters, pastor.

According to reports from the pastors, there have been 296 conversions on the district and 764 accessions to the churches. \$5,474.00 raised for World Service; \$1,134 for other benevolences; 731 units have been pledged, 3 above our district quota, 14 churches conducted Vacation Bible Schools.

For these achievements we are thankful to our Heavenly Father in whose services we have labored. It has been a genuine pleasure to serve with the pastors and members of this district. The fellowship has been wholesome and beneficial. In closing we desire to thank the pastors and their families for the many courtesies shown and for their cooperation in the work committed to us all.

Your brother,

J. T. FLETCHER.

#### SALISBURY DISTRICT.

It is with a grateful heart and unalloyed praise to Almighty God that I am permitted to make this my sixth and last report of the Salisbury District.

#### District Health.

This district generally has enjoyed the blessing of health in common with the most of the districts. Aside from the mild epidemic of influenza that swept this section there has been no serious illness; nearly every home was affected but there were only a few fatalities. Brother Charles P. Spencer met with the misfortune of having his leg fractured in November; Mrs. I. D. Pitts clavicle was fractured by a fall down stairs; Mrs. F. C. Kershaw was injured by a fall from her automobile; Brother C. L. Jones has been afflicted seriously with high blood pressure causing a slight lameness.

### Deaths.

There came to this district, community and conference the most distressing event they have suffered perhaps in a score of years in the passing of Brother T. H. Kiah who for many years was Principal of Princess Anne Academy on December 30th, 1936, at the Peninsula General Hospital at Salisbury, Md., where he was confined from the evening of December 23th. His funeral was one of the largest and most pathetic ever witnessed by the writer.

### District Activities.

The usual district meetings were held during the year with the usual declaration of being the best ever held. The District Steward's meeting was held at Metropolitan church, Princess Anne; the Epworth League and Church School convention at Snow Hill; the district Conference at Pocomoke City; and the Efficiency conference also at Snow Hill. The program of the Epworth League and Church School convention, also the Youth conference which was held at Princess Anne College was prepared by Dr. E. H. Brewster, Conference Director of Religious Education. Princess Anne affords the best site for the youth conference because of the facilities of the college buildings which are placed at the disposal of the district for that occasion.

### Educational Interests.

The former Princess Anne Academy is now Princess Anne College affording a four year course as an agricultural and mechanical arts institution. The death of Professor Kiah left a vacancy for president of that institution which has not been permanently filled at this writing.

There are at least three high schools in the course of reconstruction with a higher curriculum. The elementary schools of this district will compare in the matter of instruction very favorably with the adjacent states; in the matter of equipment they are not as good as one of them.

### Social and Industrial.

The Social and industrial conditions are about the same on this as in other rural sections. The most of its industry is agriculture, oystering and fishing is the exception. There are but a few industrial plants on the district and they will be found in Salisbury where only a few colored people are employed in the most menial capacities in seasonal occupations.

### Survey of Charges.

(For information concerning membership and finance in detail see report of Statistician and Treasurer).

**COTTAGE GROVE**—This charge thinking that with the addition of another charge would enhance its value as a potential religious factor in the territory it would cover, was enlarged by the addition of Greenwood charge and dropping Westover which seemed to be the hindering cause has not yet measured up to expectations. World Service \$12.00. Jose Angulo, pastor.

**CRISFIELD, SHILOH**—Although this is the pastor's eighth year the

zeal of both pastor and people continue unabated. World Service \$130.00  
J. A. Kiah, pastor.

CRISFIELD, UNION-ASBURY—There seems to be lethargic condition existing at this charge. There is a static condition which is about as hard to place as the static in the radio. We know it is there. World Service \$10.00. Alexander Reid is the pastor.

DAMES QUARTER—An effort was made last conference year to connect Dames Quarter with Oriole and Chance with Deals Island which was so bitterly opposed we thought they would be aroused to greater activity. Notwithstanding the conscientious efforts of the estimable pastor they have failed to arouse from their lethargy. The pastor, last December was compelled to cease from his labor for a few weeks owing to an accident he sustained by his leg being broken while he was helping to fix an automobile belonging to some one else. World Service \$6.00. Charles P. Spencer, pastor.

DEALS ISLAND—The pastor of this charge is by far the most zealous and energetic they have had since I have been on the district. The people have striven as best they know how to please him in carrying on his program but because of the disadvantages he has had to face because of inadequate facilities in his home life the work has been somewhat irksome. World Service \$6.80. D. M. Collins, pastor.

FAIRMOUNT and UPPER HILL—Owing to the ill feelings which was engendered when St. Andrews church was founded at Upper Hill, which at times subsides and then revives the charge has not done all it is capable of doing and will not as long as that incident is agitated. The pastor has done all he could in a most sacrificial and painstaking manner to change conditions by precept and example and if this amiable young man would be saved for future service in the church his capabilities should be recognized by placing him in another field of labor, which is strongly recommended. World Service \$38.00. N. W. Moore, Jr., pastor.

FLOWER HILL and LEATHERBERRY CHAPEL—This work having been neglected for a period of years has had the attention of the present pastor for the last two years and were it not for the tradition of the section to which it belongs would be quite a factor financially, spiritually and intellectually. Recommendations will be made at the next session of the Annual Conference to place it with Oakville so that it will be able to furnish a more adequate support for the pastor. A. F. Winder, pastor.

FRUITLAND—This charge maintains its record of last year. The pastor heeding the scriptural admonition that it is not good for man to be alone took unto himself a help mate which has so much enhanced his value and increased his prestige that it is reflected in his work and esteem by the people. World Service \$20.00. W. R. Price, pastor.

GIRDLETREE—This charge has not escaped the traditional summer vacation which the charges of this section voluntarily enjoy without or paying and the work lags during this period to such an extent that it is hard to recover however hard they may try. The pastor was afflicted in late summer with an ailment similar to paralysis caused by high blood pressure and for a time had to walk with a crutch but is convalescent. He is very zealous and conscientious in the performance of his duties and perhaps too much for his physical condition. World Service \$——. C. L. Jones, pastor.



HOPEWELL—The work on this charge is necessarily retarded during winter, because of the condition of the road to the main church; but under the leadership of a young man and vigorous pastor he is not daunted by rainy Sundays and muddy roads, wins the victory. For the fourth year this pastor makes a fine report. World Service \$22.00. I. R. Elzey, pastor.

✓ HORNTOWN, VA.—This charge seemingly has sunk to the very lowest possible for maintainance. It is not impossible and I believe can be resurrected under a different leadership. It is greatly desired to make a change at this session of the Conference but it is not possible to do so. World Service \$4.00. S. D. Mallard, pastor.

KELLER—This charge arose from the grave two years ago and altho one of the church edifices was sold under foreclosure last year they are still carrying on with a hope of redeeming this property. With the leadership of the present pastor I see no reason why their objective can not be accomplished. World Service \$20.00. C. J. Williams, pastor.

KINGSTON—This work continues to advance under the leadership of a bold and courageous leader; but upon a constructive campaign with a people who for a long time were without such. World Service \$17.00. R. A. F. Graham, pastor.

LEEMONT—A severe setback happened to this charge about three years ago from which they have never wholly recovered. There is a disturbing factor at work here on the outside who interferes with the pastor's program and defeats some of his plans, so I have been informed. The pastor has worked heroically and wholeheartedly notwithstanding. World Service \$19.00. W. E. Stanley, pastor.

LIBERIA—This charge suffered the loss of its parsonage because of one of the churches of this charge refused point blank to meet its share of the indebtedness and the other church refused just as positively to pay more than their share. It has been supplied by Brother I. H. Bivins an Accepted Supply, who by reason of illness has been hindered from giving much attention to the work and will be relieved at this session of the conference. Many of the officials and members think it wise to discontinue the charge altogether; but for the sake of the young people there I think such a thing untenable. Brother S. D. Holland of Hopewell charge, an Accepted Supply will be recommended for pastor, as his home is not far removed from the work and is willing to carry on. I. H. Bivins, pastor.

MANOKIN—WESTOVER—This charge renders the best report in six years under the leadership of a young man full of energy and vigor who has a vision. This charge was also enlarged by the addition of a very small appointment, Westover, which has loaned some assistance financially, it being taken from the Cottage Grove charge making this a three point circuit but it is still far from being self supporting. World Service \$25.00. R. H. Cook, pastor.

MARION—Still rejoicing in their freedom from the thralldom imposed upon them when this Cathedral was built the people of this charge in a tangible way are showing the Board of Home Missions and Church Extension their gratitude by meeting their obligation. In fact they are in advance on their payments on the principal. The pastor and people are working harmoniously together and results for good are evident. World Service \$50.00. T. W. Cooper, pastor.

**MT. VERNON**—It is thought best because of misunderstanding between the pastor and one of the three churches of this charge that a change be made in its set-up and that it revert to its former status of two churches, viz: Mt. Vernon and Polk's Road, leaving Oakville, which is the strongest of the three to go back with Flower Hill. There is no parsonage at Mt. Vernon but the pastor who prefers to live in Princess Anne will not be inconvenienced because of the severance from Oakville where the parsonage of the charge is located. World Service \$5.00. J. S. Coard, pastor.

**NANTICOKE**—These are among the happiest people in the world. They struggled for a long time with a debt which seemed insurmountable. One of its members about three years ago gave two thousand dollars and another eight hundred, which reduced the indebtedness to ten thousand dollars. It arose, including the interest, to about twelve thousand dollars in two years. A young, and vigorous man, spurred to activity by the liberality of the the Board of Home Missions and Church Extension and their creditor, Mr. F. P. Adkins of the E. S. Adkins Lumber Company, came upon the scene, was successful in meeting the requirements of the Board and Mr. Adkins, and has reduced the debt to \$3,500 on the revolving loan plan, and there is no reason why the requirements of payment cannot be met. So happy and grateful are they that they presented the writer with a silver loving cup to manifest their gratitude toward him for the insignificant service rendered by him in bringing about their liberation. World Service \$10.00. M. C. Anderson, pastor.

**ORIOLE**—One of the churches of this charge continues to lag in their responsibility, thus causing the other, St. James, to furnish most of the support to the charge. This pastor as well as the two preceding pastors, to my own knowledge have tried their utmost to infuse life into the Venton Church but have signally failed. World Service \$2.00. I. D. Pitts, pastor.

**PARSONSBURG**—After a season of regressions this charge has shown some positive signs of progress under the leadership of this young and energetic leader. With the help of his wife, who is as ardent and zealous as the husband, they have gone through sunshine and rain to make ends meet and to bring this three point circuit around to what any three point circuit should be. World Service \$28.00. T. N. Hodges, pastor.

**POCOMOKE CITY**—For the last several years this charge has been the leading appointment on the district and under the present leadership of pastor and wife has increased its efficiency every year. There seems to be no end to their zeal and earnestness of endeavor for the cause in every phase of the work. To find the answer to every disciplinary and conference or district requirement see Pocomoke City. World Service \$180.00. W. H. Mears, pastor.

**PRINCESS ANNE**—There is no cessation at this place in its observance of its requirements and every effort to meet its requirement are registered here. Here is the center of district activities and the people feel slighted when not called upon to entertain them. The presence of Princess Anne Academy and now the college with such a leader as the late Professor Kiah for a number of years is reflected in the ability of the people to comprehend what is that good and perfect will of their church and they sincerely try to comply. World Service \$40.00. R. C. Hughes, pastor.

QUANTICO—For a number of years the question was being asked, is there any good thing in Quantico? The question was answered by the advent of a Moses and the addition of the Hebron charge. This charge, which before was overwhelmed and chagrined, has asserted itself and is giving a good account of its stewardship. World Service \$30.00. M. P. Sterling, pastor.

SALISBURY—JOHN WESLEY—Notwithstanding the muttering of the thunder and the vivid flashing of the lightning which at periods characterized the life of this church, there also periodically comes a calm. Under the leadership of this never weary or never tired pastor the work continues to prosper. Here was located last year a sewing unit of the WPA, and this year here is the baby clinic for the county. The pastor is foremost in looking after the needs of the poor and distressed regardless of church affiliation and has elicited many a God bless you from the distressed. See Rev. Gibson is the slogan. World Service \$60.00. Elmer P. Gibson, pastor.

SALISBURY—WHITES TEMPLE—If there was less bickering and complaining at this church, more could be accomplished. The pastor and his wife have labored persistently and incessantly to create a spirit of helpfulness and cooperation among this membership, and have succeeded only at intervals when better counsel prevailed. There is yet hope. We are praying that it will come before it is too late. World Service \$29.00. F. T. Johnson, pastor.

SNOW HILL—A good report comes from this charge, which delightfully entertained two district meetings this year, viz., the Church School and Epworth League Convention and the Efficiency Conference. Pastor and people are happy together. They are capable of doing wonderful work in Kingdom building. World Service \$40.00. J. L. Sawyer, pastor.

SNOW HILL AND STOCKTON CIRCUITS—These two charges were combined in a hope that a greater work would be done. Neither of them have a parsonage fit to live in. In fact the Snow Hill circuit has none at all. When Brother E. H. Nichols resigned, left the Stockton circuit, and Brother Williams, the pastor of Snow Hill circuit, and an Accepted Supply came, whose home is in the territory of the Stockton circuit, when he was offered the two churches of the Stockton circuit, gladly accepted them. The four churches are unable to furnish a support for a pastor. Brother Williams and the people are happy. R. J. Williams, pastor.

STOCKTON—Better counsel has prevailed at this place, and where there was once discord, harmony prevails. Brother Purnell has stood the storm and I think there exists a calm where there was a hurricane. Both pastor and people seem to be at ease. World Service \$10.00. J. R. Purnell, pastor.

UNIONVILLE—This charge is as usual at peace with the world and doing their best to carry out the program of the church. Very peaceful and amicable relations exist between the two churches. The pastor is well calculated to maintain that condition. World Service \$10.00. J. W. Elbert, pastor.

WACHAPREAGUE—Brother Shockley was late in joining his charge, having been at Gammon at the adjournment of conference, but mutual admiration has been maintained throughout the year. They say he is one of

the best preachers they have ever had. World Service \$15.00. J. R. Shockley, pastor.

**WATTSVILLE**—This is the largest charge on the district from a numerical standpoint, and if the labor conditions were equal to many of the large charges, their achievements would be far greater. This is a loyal people and they love their church. Their surroundings have little or no influence on their church life. Brother Kershaw has not enjoyed good health since he has been on the work, but he has wrought well. World Service \$15.00. F. C. Kershaw, pastor.

**WETIPQUIN**—The people of this charge are delighted with the success that has attended them since the appointment of their present pastor, who has done great things for them and for which they are glad. He has built a much needed parsonage with his own hands, and also shingled one of the churches, and that too with his own hands. World Service \$20.00. A. L. Black, pastor.

**WHITE HAVEN**—Under this pastor with his evangelistic fervor, this appointment has done well the last two years. World Service \$10.00. C. T. Covington, pastor.

**WITHAMS**—This charge is in a very good condition and has progressed under the leadership of this stalwart soldier of the cross, who has succeeded in accomplishing remarkable things for them. They part company in peace. World Service \$17.00. J. O. Griffin, pastor.

Respectfully submitted,

JAMES M. DICKERSON,

District Superintendent.

---

#### WILMINGTON DISTRICT.

We are grateful to Almighty God for the privilege of making this our second recount of faithful and sacrificial service of the brethren of the Wilmington District, despite the many difficulties which have faced them, they have wrought well. Through their earnest and persistent efforts many have forged ahead to higher heights than those reached last year.

#### Translations.

The Rev. W. W. Hoy, our faithful accepted supply at Mt. Carmel, was translated August 22, 1936. He was true to the trust committed to him.

Mattie Delthena Peaco, the devoted wife of Rev. John I. Peaco, our pastor on Odessa charge, passed to her eternal reward January 25, 1937, at her home, Atglen, Chester County, Pa.

Rhoda A. Johns, the mother of Rev. W. H. Johns, our pastor at Port Norris, N. J., was taken home to be with her Lord, March 4, 1937, at the ripe age of 91 years and 10 months.

Dr. J. A. T. Foust, our pastor at Mt. Holly, was bereaved of his father March 4, 1937.

Sickness invaded some of the other parsonages of the District, but without serious consequences.

#### Change in Appointment.

One pastoral adjustment was made during the year when P. B. Bailey, Local preacher at Darby, Pa., continued the work at Mt. Carmel, Wilmington, after the passing of W. W. Hoy.

#### Meetings.

The usual Official meetings have been held and were sources of great inspiration and enthusiasm. The District Stewards met at Ezion, Wilmington, with Dr. D. H. Hargis and his loyal people as hosts. Here the pastors and district stewards pledged anew their full cooperation for a larger support for Conference claimants and other connectional askings; a greater effort toward the promotion of evangelism and the increase in church membership; and for greater emphasis in the proper nurture of the youth of the church.

The Young People had a good time at the Church School and Epworth League Convention at Elkton, Md., June 30, July 1 and 2, 1936. A new worship service and three First Series Courses were introduced by the President, Rev. L. S. Moore, and the director of religious education, Dr. E. H. Brewster. The attendance was excellent. The cooperation and enthusiasm kept up until the close. The young people returned to their local churches more loyal to their Master; ready for immediate service.

Daily Vacation Bible Schools still continue to grow in influence and value.

A very commendable piece of work has been developed through Religious Training Schools and Day Conferences under the direction of Dr. E. H. Brewster. We regret very much that he is no longer with us but we look forward for the further development of this phase of the work through our newly elected Conference Director, Dr. F. J. Handy.

Early in the fall the mechanics of the Million Unit Fellowship Movement were introduced at the five group meetings by the District Superintendent. This was followed by a thorough explanation at the District Conference at Pleasantville, N. J., Oct. 12, 14, 15, by our Resident Bishop E. G. Richardson, D. D., LL. D. At this meeting, each group leader pledged 100% support for his group. In most cases the men have lived up to their pledge personally and further registered the pledges for their congregations for their full number of units at the Annual Efficiency Conference held at Chester, February 9, 1937.

Excellent work has been accomplished by the Ladies' Aid Societies, the Woman's Home and Foreign Missionary Societies, the Brotherhoods and kindred organizations. On a whole a good year's work has been given for the Master's cause.

For intensive cultivation and stimulation towards reaching goals set forth in the forward program, the district is divided into six groups.

#### Charges.

ASBURY, ATLANTIC CITY, was the genial host to the Annual Conference. The interior of the church has been renovated. Advances along other lines are reported. Conversions 16; Accessions 14; World Service \$500, an increase. Other benevolences, \$512. Ministerial support \$2131. J. W. Jewett, pastor.

HAMILTON MEMORIAL is still advancing under the leadership of H. A. Bailey, pastor. The church and parsonage have been beautified inside and out. World Service, \$40, 100% increase. Ministerial support \$907. Other benevolences, \$24. Conversions 8.

BRIDGETON is still successfully carrying on under the leadership of its resourceful pastor, D. L. Ridout. The church on the inside has been treated to a coat of paint. A new board has been erected on the outside. The Young People's program has been kept up to the standard of the church. Conversions 6. Accessions 6. World Service \$50, an increase. Other benevolences \$104. Ministerial support \$1157, an increase.

BURLINGTON—The pastor, Rev. B. A. Arnolds, reports this the best of his seven years service there. 14 young people have been added to the church and are giving active service. World Service \$16—100% increase. Other benevolences taken. Ministerial support \$650, an increase.

BUTTONWOOD AND CHRISTIANA reports advances along all lines. Conversions 2; Accessions 5. World Service \$16. Other benevolences \$16. Ministerial support \$675. C. E. Kincade is the energetic painstaking pastor.

CAPE MAY AND SWAINTON have had another successful year under the leadership of W. G. Matthews. At Cape May needed repairs have been made at the parsonage and the same paid for. At Swainton a new roof has been put on the church and cement steps have been put up and the same paid for (\$262). Collections show an increase. World Service \$40. Other benevolences \$30. Ministerial support \$1139. Conversions 5; Accessions 4.

CHESTER—GRACE AND DARBY—C. S. Sprigg has served well with these people for five years. At Grace a new roof has been put on, the church papered and windows beautified. At Darby, new doors have been put on. Collections show an increase. World Service \$41. Other benevolences \$23. Ministerial support \$628. Accessions 4.

ST. DANIELS—In union there is strength. This fact is shown by the members of this church, who under the leadership of their pastor, L. S. Moore, have for the 13th consecutive year had unprecedented success. An automatic gas water heater has been installed in the parsonage. Plans have been finished for the painting and renovating of the church with money in hand to pay for same. Daily Vacation Bible School enrollment 421. Collections show an increase; World Service \$562; other benevolences \$320. Ministerial support \$2830. Conversions 31; accessions 34.

SILOAM reports an increase in Ministerial support—\$1036. World Service \$25; other benevolences \$57; accessions 20; Daily Vacation Bible School enrollment 43. C. W. Pullett, pastor.

DELAIR under the leadership of F. O. T. Laws, has had another good year and shows an advance over last year. The church has been renovated and painted inside and out and expenses of same paid. Other collections in advance. World Service \$35. Other benevolences \$53. Ministerial support \$994. Conversions 51. Accessions 43. Daily Vacation Bible School enrollment 103.

DELAWARE CITY AND KIRKWOOD, S. G. Fullman, pastor. Extensive repairs have been made at both points on this charge. At Delaware City, the auditorium has been tastefully decorated and the outside has also been treated to a new coat of paint. At Kirkwood, the Parish House has been renovated. Collections also show an increase. World Service \$22.

Other benevolences \$23. Ministerial support \$800; Daily Vacation Bible School enrollment 60. Conversions 4. Accessions 4.

ELKTON was our host for the Epworth League and Church School Convention and showed us real Maryland hospitality. They report an increase in collections. World Service \$16. Other benevolences \$15. Ministerial support \$628. Accessions 4. O'Connell Milbourne, pastor.

FOORDSVILLE—J. H. Blackiston after eleven years of successful service still reports decided advancement along all lines. World Service \$110. Other benevolences \$31. Ministerial support \$982. Conversions 9. Accessions 8.

GRENLOCH, RHODES AND BERLIN shows advancement under the leadership of E. M. Neals. World Service \$27. Other benevolences \$10. Ministerial support \$532.

LAWNSIDE is steadily advancing under the fearless and courageous leadership of S. M. Emptage. Collections show an increase over last year. World Service \$80. Other benevolences \$67. Ministerial support \$1384. Conversions 15. Accessions 5.

MERCHANTSVILLE is still working on her bonded debt. She has practically cancelled one mortgage and is preparing to attack the next one. Collections show an increase. World Service \$55. Other benevolences \$56. Ministerial Support \$1429. Conversions 3. Accessions 3. J. L. Taylor, pastor.

MIDDLETOWN—J. H. Russum reports this, his fifth year, to be the best. The people have had a spiritual awakening and the results of his labors are manifest. World Service \$60. Other benevolences \$38. Ministerial support \$1050.

MT. HOLLY has installed a new lighting system in the church and nearly paid for it. Collections show an increase over last year. World Service \$24. Other benevolences \$37. Ministerial support \$451. Conversions 2. Accessions 4.

NEW CASTLE, in the words of the pastor, L. S. Perry, this year "has had a mind to work." Parsonage has been repaired, roof fixed and stoker installed. The church has also been renovated. Collections show a decided increase. World Service \$38. Other benevolences \$22. Ministerial Support \$1107. Conversions 8. Accessions 12.

NEWPORT reports a good year's work under its new pastor, J. W. Parker. Collections show an increase. World Service \$16. Other benevolences \$14. Ministerial support \$956. Conversions 2. Accessions 10.

OCEAN CITY AND ABSECON have had another good year. Their reports show an increase. World Service \$16. Other benevolences \$15. Ministerial Support \$614. Conversions 2. Accessions 1. A. I. Scriber, pastor.

ODESSA, ST. GEORGES AND PORT PENN have had a season of spiritual refreshing and church repairing. At Odessa the church was painted inside and windows repaired and practically paid for. At St. Georges, the roof was replaced. At Port Penn a mortgage of \$250 of eleven years standing was completely cancelled. Collections show a decided increase over last year. World Service \$42. Other benevolences \$29. Ministerial Support \$907. Conversions 10. Accessions 15. J. I. Peaco, pastor.

PLEASANTVILLE very graciously entertained the District Conference in October. They report another successful year's work. World Service

\$24. Other benevolences \$29. Ministerial Support \$888. Accessions 6. Malachi Rasin, pastor.

PORT NORRIS AND WOODBINE—W. H. Johns closes his sixth year of faithful service at this charge. They report World Service \$15. Other benevolences \$46. Ministerial support \$770. Conversions 5. Accessions 3.

QUINTON AND SPRINGTOWN report another good year's work with some notable advances. World Service \$22. Other benevolences \$20. Ministerial Support \$921. Conversions 10. Accessions 10. J. J. Whittington, pastor.

SALEM has celebrated its 127th Anniversary this year with fitting ceremonies. The people have worked hard and are gradually reducing their debt while keeping up their other interests. Collections show an advance. World Service \$41. Other benevolences \$58. Ministerial support \$1252. Conversions 14. Accessions 14. G. T. Fields, pastor.

WILMINGTON—EZION. This church is surpassed by none on the district for the even balance with which it has carried on and supported all the local and connectional interests of the church. It celebrated its 131st anniversary in November and raised \$1500. The salary has been increased by \$200. Ninety-three Million Unit Fellowship Units have been subscribed in full. World Service paid \$1085—an increase of \$25 over apportionment. Modern hot water heating system installed in parsonage. Daily Vacation Bible School enrollment 255. Ministerial Support \$2474. Other benevolences \$600. Conversions 44. D. H. Hargis, pastor.

HAVEN is still advancing under the leadership of W. A. Mulley. Needed repairs have been made to the church and the parsonage has been painted on the outside. Collections show an increase. World Service \$60. Other benevolences \$25. Ministerial Support \$966.

MT. CARMEL was left pastorless early in the year by the passing of W. W. Hoy. It has been supplied by P. B. Bailey of Darby. He was graciously welcomed and gave loyal service with fine cooperation. World Service \$6. Other benevolences \$7. Ministerial support \$504. Conversions 23. Accessions 15.

MT. JOY has had a good year and shows a decided advance along all lines. The Parsonage has been renovated and a gas heater and range installed and paid for. World Service \$100, increased 100%. Other benevolences \$119. Ministerial Support \$1378. Conversions 6. Accessions 5. Daily Vacation Bible School enrollment 36.

ST. PETERS—Under the leadership of J. T. Ayers, this small but loyal group has completed a splendid year's work. This property has been sold and the members have been given their letters to join the churches nearest them. World Service \$16. Other benevolences \$12. Ministerial Support \$381. Conversions 2. Accessions 7.

WOODBURY AND JERICO are slowly advancing under the faithful leadership of C. B. White. They report World Service \$8. Other benevolences \$9. Ministerial Support \$504. Conversions 7. Accessions 8.

We gratefully acknowledge the hospitality, cooperation and sacrificial spirit shown not only by the parsonage families but also by the officials and members of the various churches. These have combined to make this report possible.

SAMUEL J. HORSEY,  
District Superintendent.



---

*STATISTICAL TABLES*

---

Dover District.

JAMES H. STEVENSON, Statistician  
Berlin, Md.

Table with columns: CHARGES, PASTORS, Ministerial Support (Total Claim, Sup't of Pastor, Rental Value, etc.), Church Membership (Profrs, Full Mem's, Members on Roll, etc.), Church Schools (Church Schools, Officers and Teachers, Total Enrollment, etc.), Epworth League (Senior and Young People, Intermediate, Junior), and Miscellaneous (Local Teachers, Subscribers to the Advertiser, Amt. Contrib'd by L. A. Society, etc.).

Totals for 1936-1937  
34740 28723 9431 2476 2142 749 267 3131 410 11757 9454 220 1 311 671 3842 354 109 61 376 3038 927 410 75 263 146 82 4079 64

J. A. KIAH  
Treasurer  
Crisfield, Md.

NAMES OF  
CHARGES

On Apportionment	Disciplinary Benevolences as Ordered by Gen. Conf.				Annual Conf. Benevolences					Other Items						Church Property						Current Expenses not Inc. Ministerial Support																						
	Additional Service	World Service	Total World Service	Children's Day	Woman's Home	Woman's Society	Woman's Home	Total Disciplinary	General Administration Fund	Hospitals and Homes			City Mission Society	Other Benevolences	Travel and Entertainment Fund	Minutes Publication Fund	Area Expense	Total Annual Conf. Benevolences	Grand Total Includ. Disc., Cash Items	Estimated Value	Parsonages		Estimated Value	Value of Other Properties, Rndows, Bldgs., etc.	Paid by Charge Improvements	Paid for Interest on Indebtedness	Paid on Old Indebtedness not Inc. Interest	Present Indebtedness Includ. Current Exp.	Current Expenses not Inc. Ministerial Support															
										Church	Parsonage	District Home																		An. Conf. Invest. Aid	City Mission Society	Other Benevolences	Travel and Entertainment Fund	Minutes Publication Fund	Area Expense	Estimated Value	Parsonages	Estimated Value	Value of Other Properties, Rndows, Bldgs., etc.	Paid by Charge Improvements	Paid for Interest on Indebtedness	Paid on Old Indebtedness not Inc. Interest	Present Indebtedness Includ. Current Exp.	Current Expenses not Inc. Ministerial Support
1	35	35	35	3	2	2	42	5	2	4	4	15	46	275	4000	2500	500	72	175	500	175																							
2	30	30	30	1	1	1	22	2	2	4	4	10	15	139	8000	2000	150	25	600	5900	52																							
3	38	38	38	8	8	8	39	8	8	4	4	10	15	169	10000	2500	150	300	5900	276																								
4	15	15	15	1	1	1	8	5	5	4	4	2	3	95	8000	2000	60	150	600	60																								
5	18	18	18	1	1	1	18	1	1	4	4	5	11	138	5000	600	229	229	82	66																								
6	15	15	15	7	7	7	15	12	12	6	6	3	31	150	6000	2500	125	200	100	240																								
7	15	15	15	7	7	7	15	12	12	6	6	3	31	150	6000	2500	125	200	100	240																								
8	17	17	17	1	1	1	17	1	1	4	4	3	27	138	5000	600	229	229	82	66																								
9	17	17	17	1	1	1	17	1	1	4	4	3	27	138	5000	600	229	229	82	66																								
10	170	170	170	6	6	6	200	10	10	8	8	20	33	137	10700	2700	10700	132	103	620	155																							
11	33	33	33	1	1	1	34	5	5	4	4	7	17	138	4000	1500	200	100	115	50	60																							
12	14	14	14	1	1	1	14	2	2	4	4	8	14	103	5000	2000	100	100	50	60	60																							
13	21	21	21	1	1	1	23	2	2	4	4	8	16	99	2500	1000	75	75	645	75	75																							
14	29	29	29	3	3	3	34	9	9	4	4	10	27	122	12000	3000	45	40	35	1600	135																							
15	2	2	2	2	2	2	2	3	3	4	4	2	27	122	12000	3000	45	40	35	1600	135																							
16	30	30	30	2	2	2	32	3	3	4	4	8	31	148	2500	1000	100	100	115	50	60																							
17	26	26	26	2	2	2	28	3	3	4	4	8	26	157	5000	2000	182	182	165	165	165																							
18	14	14	14	2	2	2	16	4	4	4	4	12	33	142	2500	1000	112	112	96	510	60																							
19	3	3	3	3	3	3	3	3	3	4	4	3	11	39	4000	2000	112	112	96	510	60																							
20	38	38	38	2	2	2	40	8	8	4	4	10	33	142	2500	1000	112	112	96	510	60																							
21	5	5	5	11	11	11	21	10	10	4	4	10	26	177	2500	1000	446	446	50	100	1250	200																						
22	15	15	15	3	3	3	18	2	2	4	4	8	15	144	5000	2000	446	446	50	100	1250	200																						
23	10	10	10	2	2	2	12	10	10	4	4	10	20	123	5000	2000	446	446	50	100	1250	200																						
24	70	70	70	3	3	3	73	3	3	4	4	8	47	262	36000	2000	300	252	24	30	876	96																						
25	52	52	52	5	5	5	57	20	20	8	8	12	26	161	8000	1400	208	208	200	200	138	138																						
26	10	10	10	5	5	5	15	5	5	6	6	12	11	62	8000	1400	208	208	200	200	138	138																						
27	18	18	18	20	20	20	38	7	7	6	6	10	34	122	2500	1000	208	208	460	800	80	80																						
28	4	4	4	9	9	9	13	10	10	4	4	10	19	108	2000	1000	208	208	460	800	80	80																						
29	25	25	25	9	9	9	34	10	10	4	4	10	29	138	5000	2000	27	27	56	75	75	75																						
30	12	12	12	25	25	25	37	10	10	4	4	10	29	138	5000	2000	27	27	56	75	75	75																						
31	20	20	20	12	12	12	32	8	8	4	4	10	25	138	5000	2000	100	100	100	1400	170	170																						
32	20	20	20	12	12	12	32	8	8	4	4	10	25	138	5000	2000	100	100	100	1400	170	170																						
33	20	20	20	9	9	9	29	8	8	4	4	10	25	138	5000	2000	100	100	100	1400	170	170																						
34	20	20	20	2	2	2	22	2	2	3	3	5	25	137	6000	1500	203	203	21	48	400	50																						
35	20	20	20	2	2	2	22	2	2	3	3	5	25	137	6000	1500	203	203	21	48	400	50																						
36	20	20	20	2	2	2	22	2	2	3	3	5	25	137	6000	1500	203	203	21	48	400	50																						
37	20	20	20	2	2	2	22	2	2	3	3	5	25	137	6000	1500	203	203	21	48	400	50																						
38	26	26	26	8	8	8	34	1	1	2	2	5	12	92	1400	500	200	166	2452	23282	5515	5515																						
39	874	874	874	29	29	29	903	12	12	108	108	296	64	4715	228900	535	2800	3841	2452	23282	5515	5515																						

**Easton District**

JAMES H. STEVENSON, Statistician  
Berlin, Md.

CHARGES	PASTORS	Ministerial Support										Baptisms				Church Membership				Church Schools				Epworth League				Miscellaneous			
		Total Claim	Incl. House Rent	Total Paid-Inc'd	Rental Value of Parsonage	Sup't of District	Support of Supt.	Support of Bishops	Support of Conf.	Support of Clam'ts	Total Paid for Ministerial Supp.	Total Deficiency	Children Baptized	Adults Baptized	Received During Year	Now on Roll	Members on Roll	Inactives	Deaths During Year	Church Schools	Teachers and Officers	Total Enroll'm't in all Depts.	C's Current Expenses	Senior and Young People	Intermediate	Junior	Local Preachers	Subscribers to Adv'ts by L. A. Socy	Amt. Contrib'd to Local Preachers		
11 Aireys, Md.	A. W. McBride	1000	885	60	78	50	12	4	25	4	943	172	25	15	76	175	10	7	4	37	158	35	15	20	40	5	5	525	4		
2 Barclay	W. H. Jefferson	760	592	60	54	43	8	.....	.....	.....	635	207	14	.....	.....	70	.....	.....	.....	6	72	72	.....	.....	.....	.....	.....	1	150	3	
3 Berlin, Md.	Joseph Stevens	690	648	50	53	43	.....	.....	.....	713	49	9	.....	.....	.....	78	.....	.....	.....	2	40	72	.....	.....	.....	.....	.....	1	142	.....	
4 Cambridge, Md.	R. W. Cheers	1400	1264	200	98	98	17	27	100	100	1489	135	3	.....	.....	708	71	10	.....	2	14	150	15	.....	.....	.....	.....	2	350	2	
5 Carmichael Circuit, Md.	S. C. Dix	1070	872	200	68	56	21	10	100	5	943	320	6	.....	.....	118	118	.....	.....	2	10	130	12	.....	.....	.....	.....	1	63	1	
6 Centreville	C. B. Thomas	1320	1000	120	72	54	30	9	120	9	1072	470	6	.....	.....	114	39	6	.....	2	6	31	20	21	37	1	1	.....	.....	.....	
7 Centreville Circuit	T. A. Johnson	750	275	50	56	40	12	2	95	2	1026	513	5	.....	.....	71	3	6	.....	2	12	34	5	.....	.....	.....	.....	1	.....	.....	
8 Church Creek, Md.	W. C. Thomas	1000	800	721	60	68	68	12	74	12	324	564	2	.....	.....	3	111	3	.....	2	6	44	4	135	24	4	1	200	3	.....	
9 Church Hill	Z. D. Heath	800	960	60	75	75	20	20	90	13	448	470	5	.....	.....	2	159	.....	.....	3	17	195	42	182	28	2	1	200	3	.....	
10 Cordova	P. R. Brown	800	675	60	64	24	20	10	80	.....	1068	77	6	.....	.....	2	136	.....	.....	2	26	163	5	.....	.....	.....	.....	1	25	2	
11 Crapo, Md.	O. P. Dickerson	1000	800	96	91	98	20	18	5	75	730	213	4	.....	.....	26	29	.....	.....	3	2	100	12	45	40	.....	.....	1	150	2	
12 Easton Circuit	J. S. Colbourne	1494	1370	144	98	98	20	8	90	10	883	301	2	.....	.....	40	105	.....	.....	1	12	100	12	45	40	.....	.....	1	25	2	
13 East New Market, Md.	L. H. Martin	650	650	50	27	27	13	15	130	30	1513	235	2	.....	.....	36	10	.....	.....	1	15	124	33	.....	.....	.....	.....	1	105	1	
14 E. N. Market Circuit	W. A. Harewood	1150	1047	100	70	70	23	10	105	10	1337	213	5	.....	.....	46	10	.....	.....	1	10	74	6	.....	.....	.....	.....	2	213	2	
15 Federalburg, Md.	E. W. Holden	750	529	120	37	37	10	10	63	3	579	291	5	.....	.....	19	159	.....	.....	1	9	43	8	.....	.....	.....	.....	2	73	2	
16 Golden Hill, Md.	W. Wallace	1350	1115	150	74	60	30	10	120	10	195	379	4	.....	.....	40	190	.....	.....	1	15	245	6	.....	.....	.....	.....	2	10	.....	
17 Greensboro	W. N. Thomas	1350	517	60	50	45	12	.....	.....	.....	502	100	10	.....	.....	121	15	.....	.....	1	21	163	10	15	10	15	1	385	1	.....	
18 Hurlock, Md.	L. E. McBride	1300	980	150	75	75	15	15	115	15	108	400	20	.....	.....	11	111	.....	.....	1	15	245	6	.....	.....	.....	.....	2	73	2	
19 Linkwood, Md.	M. C. Jennings	1000	1000	150	75	75	15	15	115	15	108	400	20	.....	.....	19	159	.....	.....	1	10	74	6	.....	.....	.....	.....	2	10	.....	
20 Maryland	H. M. Foster	800	482	100	74	46	20	5	90	7	666	519	4	.....	.....	12	94	.....	.....	1	11	69	12	.....	.....	.....	.....	3	30	3	
21 Miles River	E. H. Jolly	710	462	100	74	46	20	5	90	7	770	314	4	.....	.....	12	94	.....	.....	1	11	69	12	.....	.....	.....	.....	3	210	2	
22 Oxford	L. F. Hodges	920	710	60	64	64	17	8	74	3	557	409	2	.....	.....	20	174	.....	.....	1	2	9	42	29	30	1	1	394	2	.....	
23 Preston, Md.	C. W. Derricks	1260	1075	60	88	75	25	2	80	2	896	201	5	.....	.....	5	87	.....	.....	1	11	130	2	.....	.....	.....	.....	2	11	86	2
24 Ridgely	W. A. T. Miles	1044	939	144	84	62	30	10	120	5	1165	333	3	.....	.....	36	131	.....	.....	1	12	137	9	.....	.....	.....	.....	4	412	3	
25 Royal Oak	W. T. Spellman	1200	1243	200	86	86	23	3	90	3	1007	227	21	.....	.....	74	120	.....	.....	1	12	78	28	.....	.....	.....	.....	6	9	412	2
26 Stevensville	J. A. Fassel	1100	980	120	84	75	18	.....	.....	.....	1349	62	10	.....	.....	40	16	.....	.....	1	14	124	4	.....	.....	.....	.....	3	705	2	
27 St. Michaels	R. S. Johns	1200	1100	200	78	72	23	15	100	8	1008	337	3	.....	.....	36	131	.....	.....	1	13	104	21	.....	.....	.....	.....	2	512	3	
28 Taylors Island	V. B. Wright	1000	759	50	76	75	23	17	95	.....	1217	149	4	.....	.....	20	198	.....	.....	1	18	105	12	.....	.....	.....	.....	2	11	150	3
29 Trappe	W. E. Waters	1120	1020	120	70	70	25	17	100	10	1117	198	16	.....	.....	8	163	.....	.....	1	18	88	3	.....	.....	.....	.....	2	1	400	2
30 W. E. McDowell	A. A. McDowell	750	600	60	62	42	16	3	69	.....	655	252	7	.....	.....	5	11	.....	.....	1	8	83	10	.....	.....	.....	.....	2	1	600	2
31 Williston	C. I. Wilson	725	675	200	70	70	25	12	100	15	731	311	5	.....	.....	4	18	.....	.....	1	10	36	5	.....	.....	.....	.....	1	100	4	
32 Wittman	R. E. Hamilton	1200	977	200	70	70	25	12	100	15	1074	321	5	.....	.....	4	18	.....	.....	1	10	36	5	.....	.....	.....	.....	1	100	4	
Total for 1936-37.		37253	30529	3774	2546	2282	743	327	3187	377	33525	10204	278	19	395	880	4671	488	146	78	460	3506	560	611	115	509	62	63	8775	81	

J. A. KIAH Treasurer Crisfield, Md.	Disciplinary Benevolences as Ordered by Gen. Conf.										Annual Conf. Benevolences						Other Items				Church Property					Charges not Inc. Min. Current Expn. on Current Acc. Debts Incl. Current Expn.																													
	On Appor- tional Lounsett Coun'ty	World Service	Total World Service	Children's Day			Woman's Forth Mts. Society			Woman's Home Mts. Society			Total Discip- lary Benev.			General Adminis- tration Fund			Educational— Morrain College	Layman's Home	Hospitals and Homes		Church Aid	An. Conf. Invest- ment	City Missions Society		Other Benevo- lences	Travel and Enter- tainment Fund	Minutes Publica- tion Fund	Area Expense	Total Annual Conf. Fund	Grand Total Includ- ing Disc. An. Conf. Benev. Renovels, Cash Items	Charges	Estimated Value	Parsonages	Estimated Value	Value of Other Properties, Ren- ovels, B's, etc.	Paid by Charge for Build'g and Improvements	Paid for Interest on Indebtedness	Paid on Old In- debtedness not Incl. Interest	Present Indeb- tedness Incl. Deb- ts on Current Expn.														
				Total	1	2	3	4	5	6	7	8	9	10	11	12	13	14			15	16																				17	18	19	20	21	22	23	24	25	26	27	28	29	30
1	8	8	16	19	2	4	6	3	34	92	4	5000	1	400	175	50	60	8	30	175	25																																		
2	8	8	16	19	2	4	6	3	34	92	4	5000	1	400	175	50	60	8	30	175	25																																		
3	9	9	18	21	3	5	7	4	15	66	4	3100	1	1800	200	51	92	100	7800	65																																			
4	130	130	260	37	5	12	8	5	136	536	12	29000	1	15000	2000	25	100	100	8400	84																																			
5	10	10	20	16	8	6	10	8	40	123	6	4500	1	1200	4000	120	35	110	535	235																																			
6	41	41	82	34	15	11	16	11	82	400	6	4000	1	2500	600	15	75	1125	300																																				
7	3	3	6	4	2	3	4	3	15	238	7	1500	1	800	800	37	9	36	82																																				
8	5	5	10	8	4	5	6	4	35	125	3	4000	1	2000	4000	30	30	210	210																																				
9	13	13	26	18	4	6	8	6	56	176	3	1500	1	1500	1500	307	700	700	120																																				
10	13	13	26	18	4	6	8	6	56	176	3	1500	1	1500	1500	307	700	700	120																																				
11	15	15	30	20	12	10	12	10	60	189	3	3500	1	1200	1200	175	60	400	39																																				
12	15	15	30	20	12	10	12	10	60	189	3	3500	1	1200	1200	175	60	400	39																																				
13	15	15	30	20	12	10	12	10	60	189	3	3500	1	1200	1200	175	60	400	39																																				
14	15	15	30	20	12	10	12	10	60	189	3	3500	1	1200	1200	175	60	400	39																																				
15	15	15	30	20	12	10	12	10	60	189	3	3500	1	1200	1200	175	60	400	39																																				
16	65	65	130	11	11	11	11	11	11	26	126	2	5000	1	1000	1000	214	220	1700	482																																			
17	10	10	20	15	5	5	5	5	85	30	78	1	4000	1	1500	1500	60	200	175	19																																			
18	50	50	100	44	10	10	10	10	74	214	1	4000	1	2000	2000	60	200	175	19																																				
19	6	6	12	5	5	5	5	5	48	108	2	1500	1	600	600	10	275	30	30																																				
20	26	26	52	14	7	7	7	7	47	201	2	1500	1	2000	750	30	30	400	400																																				
21	58	58	116	41	11	11	11	11	35	125	3	4000	1	1500	1500	30	30	400	400																																				
22	12	12	24	11	11	11	11	11	80	239	2	9000	1	1400	100	121	206	287	445																																				
23	10	10	20	14	6	6	6	6	31	96	3	3500	1	1000	75	75	42	55	55																																				
24	10	10	20	14	6	6	6	6	31	96	3	3500	1	1000	75	75	42	55	55																																				
25	10	10	20	14	6	6	6	6	31	96	3	3500	1	1000	75	75	42	55	55																																				
26	10	10	20	14	6	6	6	6	31	96	3	3500	1	1000	75	75	42	55	55																																				
27	15	15	30	26	8	8	8	8	55	161	3	12350	1	2550	25	7	112	352	105																																				
28	15	15	30	26	8	8	8	8	55	161	3	12350	1	2550	25	7	112	352	105																																				
29	14	14	28	23	6	6	6	6	35	101	3	6000	1	1500	300	50	50	150	480																																				
30	25	25	50	37	12	12	12	12	67	275	2	6000	1	1500	300	50	50	150	480																																				
31	53	53	106	41	21	21	21	21	101	304	3	10000	1	3000	686	27	60	1800	1100																																				
32	24	24	48	33	8	8	8	8	45	156	3	5500	1	1200	300	142	50	1600	43																																				
33	72	72	144	50	18	18	18	18	110	304	4	10000	1	3000	686	27	60	1800	1100																																				
34	16	16	32	36	3	3	3	3	50	152	3	5000	1	1500	340	195	105	300	110																																				
35	50	50	100	50	10	10	10	10	86	256	1	7000	1	2000	400	150	105	300	180																																				
36	23	23	46	12	4	4	4	4	21	80	2	2800	1	1200	300	60	15	405	160																																				
37	16	16	32	22	10	10	10	10	21	80	2	2800	1	1200	300	60	15	405	160																																				
38	33	33	66	22	10	10	10	10	21	80	2	2800	1	1200	300	60	15	405	160																																				
39	996	996	1992	815	311	311	311	311	1766	6015	81	245760	38	61550	4725	3599	541	1881	21376	6688																																			

Philadelphia District

JAMES H. STEVENSON, Statistician  
Berlin, Md.

CHARGES PASTORS

Table with columns for Charges, Pastors, and various financial and membership statistics. Rows include locations like Brooklyn, Newark, Philadelphia, and Wilmington, with corresponding pastor names and numerical data.

Totals for 1936-1937

43419 38041 88336 2879 2668 854 664 3437 1482 42959 8889 746 25 768 1258 13635 3396 105 25 500 8268 2157 914 158 377 81 131 2433 26

J. A. KIAH Treasurer Crisfield, Md.	Disciplinary Benevolences as Ordered by Gen. Conf.										Annual Conf. Benevolences										Other Items										Church Property									
	World Service	Additional Contributions	Total World Service	Children's Day	Woman's Home Mis. Society	Woman's Home Mis. Society	Woman's Home Mis. Society	General Administra- tion Fund	Educational	Morgan College	Layman's Home	District Parsonage	Hospitals and Homes	Church Aid	An. Conf. Claims	City Mission- ary Society	Other Benevo- lences	Travel and Enter- tainment Fund	Minutes Publi- cation Fund	Area Expense	Total Annual Con- f. Benevolences	Grand Total includ- ing Disc. An. Conf. Items Cash Items	Churches	Estimated Value	Parsonages	Estimated Value	Value of Other Properties, Run- dows, Bds., etc.	Paid by Charge for Build'g and Improvements	Paid for Interest on Indebtedness	Paid on Old In- debtedness not Incl. Interest	Present Indeb- tedness incl. Debt on Current Exp.	Current Expen- ses not inc. Min- isterial sup. port.								
1 Brook'n-Jno. Wesley	50		50	5	5	5	5	1										15	8	25	212	1	1	20500	1	11000	1	20500	1	30	19775	620								
2 Newman	70		70	5	5	5	5	3										8	5	28	254	1	1	20000	1	5000	1	20000	1	30	14000	1400								
3 N. Y.—Butler Mem.	5		5															5	5	5	18	1	1	4500	1	5000	1	4500	1	600	4250	200								
4 East Cavalry	10		10	1	1	1	1											4	4	11	30	1	1	20000	1	10000	1	20000	1	59	11	60								
5 Englewood, N. J.	50		50	2	2	2	2	9										16	2	40	162	1	1	4500	1	4500	1	4500	1	383	10630	930								
6 Jamatch, L. Y.	50		50	3	3	3	3	1										30	3	96	88	1	1	14000	1	14000	1	14000	1	698	18275	150								
7 Jersey City, N. J.	300		300	5	5	5	5	10										16	30	94	88	1	1	15000	1	15000	1	15000	1	1139	18275	1010								
8 Newark, N. J.	176		176	5	5	5	5	10										7	10	26	272	1	1	50000	1	50000	1	50000	1	745	6689	1243								
9 Newark, N. J.	60		60	3	3	3	3	2										12	2	6	65	1	1	30000	1	30000	1	30000	1	200	200	300								
10 Orange, N. Y.	15		15	2	2	2	2	3										2	2	6	49	1	1	8500	1	8500	1	8500	1	284	379	294								
11 Oshinga, N. Y.	15		15	2	2	2	2	5										1	2	6	143	1	1	8500	1	8500	1	8500	1	250	250	250								
12 Phila.—Bethesda	43		43	4	4	4	4	5										2	5	27	177	1	1	8000	1	8000	1	8000	1	92	864	332								
13 Camphor Memo'l.	72		72	4	4	4	4	1										8	1	28	177	1	1	8000	1	8000	1	8000	1	50	500	525								
14 East Germantown	32		32	1	1	1	1	1										5	5	8	98	1	1	18000	1	18000	1	18000	1	325	8000	375								
15 Frankford	735		735	5	5	5	5	11										16	23	162	1371	1	1	70000	1	70000	1	70000	1	495	500	38700								
16 Germantown	608		608	5	5	5	5	15										23	15	167	1284	1	1	50000	1	50000	1	50000	1	300	701	9000								
17 Haven	239		239	2	2	2	2	5										6	14	38	237	1	1	20000	1	20000	1	20000	1	329	171	23000								
18 Jno. Simons Mel'	52		52	2	2	2	2	5										10	15	7	52	1	1	8000	1	8000	1	8000	1	600	4800	1500								
19 John Wesley	239		239	5	5	5	5	5										15	5	15	307	1	1	8000	1	8000	1	8000	1	21	52	271								
20 Mt. Zion	155		155	3	3	3	3	18										5	23	43	68	1	1	20000	1	20000	1	20000	1	175	2000	64000								
21 Spring Lake, N. J.	100		100	10	10	10	10	31										10	25	10	231	1	1	350000	1	350000	1	350000	1	700	6000	10210								
22 Treadley Temple	100		100	10	10	10	10	40										40	12	6	203	1	1	6000	1	6000	1	6000	1	342	2119	600								
23 Zion	100		100	5	5	5	5	2										16	6	1	203	1	1	6000	1	6000	1	6000	1	20	210	210								
24 Spring Lake, N. J.	65		65	7	7	7	7	2										10	16	3	190	1	1	5000	1	5000	1	5000	1	150	1600	574								
25 Trenton, N. J.	150		150	2	2	2	2	5										3	1	24	190	1	1	5000	1	5000	1	5000	1	210	210	100								
26 White Plains, N. Y.	5336		5336	121	121	121	121	5457										18	3	46	370	1	1	32040	1	8700	1	8700	1	150	500	500								
				65	65	65	65	206										122	49	52	1458	1	1	961500	17	78800	17	78800	17	5442	12024	31978								
				72	72	72	72	180										357	49	52	1458	1	1	961500	17	78800	17	78800	17	5442	12024	31978								

**Salisbury District**

JAMES H. STEVENSON, Statistician  
Berlin, Md.

CHARGES	PASTORS	Ministerial Support										Baptisms				Church Membership					Church Schools				Epworth League			Miscellaneous	
		Total Claim Includg	Total Paid In House Rent	Real Estate Value	Sup't of Pastor	Support of District Supt.	Support of Bishops	Support of Conf. Claim'ts	Total Paid Sup.	Total Pendency	Children Baptized	Adults Baptized	Received Dur. Year	Now on Roll	Members on Roll	Inactive Members	Deaths Dur. Year	Officers and Teachers	Total Enrollmt in all Depts.	C. S. Current Expenses	Senior and Young People	Intermediate	Junior	Local Preachers	Subscribers to Am't. Cont'd by L. A. Socy	Local Preachers	Subscribers to Am't. Cont'd by L. A. Socy		
1 Cottage Grove.....	Jose Angulo.....	950	625	1000	100	70	25	5	90	1	674	454	15	2	11	14	208	14	6	14	118	95	45	28	1	4	75	1	
2 Crisfield-Shiloh.....	J. A. Kish.....	1400	1400	200	84	84	30	2	120	25	1539	95	5	7	19	137	8	3	3	1	140	40	40	35	1	6	232	1	
3 Union Asbury.....	A. A. Reid.....	1120	770	120	70	64	23	2	100	2	838	477	5	1	19	77	8	3	1	1	140	20	55	26	1	5	58	1	
4 Dames Quarter.....	C. P. Suter.....	850	765	100	52	52	17	2	75	3	519	173	12	2	12	127	17	3	2	1	12	20	18	4	1	5	70	2	
5 Deals Island.....	D. M. Collins.....	800	713	60	52	32	17	2	74	3	519	173	12	2	15	118	29	2	3	1	68	20	18	40	1	3	104	1	
6 Fairmount Cts Upper Hi	N. W. Moyer, Jr.....	1092	990	96	70	57	25	10	100	10	1027	284	15	6	10	8	188	25	6	2	78	30	20	3	3	230	2		
7 Flower Hill.....	A. F. Wheeler.....	1300	170	100	10	7	1	1	300	10	1081	166	10	1	10	1	18	16	2	1	8	35	3	44	5	3	173	2	
8 Fruitland.....	W. R. Price.....	1000	1000	100	70	70	25	5	100	5	1180	115	10	1	1	1	171	16	2	1	20	165	19	42	5	2	173	2	
9 Griddree.....	C. L. Jones.....	1100	1000	600	60	77	25	5	100	5	1037	260	4	2	15	50	220	4	2	2	80	25	20	8	2	2	30	2	
10 Hopewell.....	I. R. Hizey.....	1200	990	600	84	84	30	5	120	20	1099	425	5	6	15	6	158	23	4	2	105	25	20	8	2	2	30	2	
11 Hometown, Va.....	S. D. Mallard.....	1000	584	100	70	52	22	2	90	2	640	542	5	5	12	6	198	25	2	2	15	35	32	20	13	1	150	3	
12 Keller, Va.....	S. J. Williams.....	860	818	100	50	50	20	4	80	1	879	137	2	2	22	18	148	21	11	2	15	145	15	25	5	3	231	2	
13 Kings.....	S. A. F. Graham.....	1100	830	100	84	75	10	9	120	8	908	387	2	5	22	22	211	71	11	2	14	140	36	40	2	2	231	2	
14 Leonard, Va.....	W. E. Swanley.....	1320	1067	120	84	75	10	9	120	8	1156	398	2	3	30	302	171	2	2	2	19	28	10	8	1	4	40	3	
15 Leesport.....	L. H. Bivens.....	700	260	100	49	49	15	1	70	5	399	515	3	3	3	3	30	30	4	4	9	28	5	16	1	1	175	2	
16 Manokin and Westover.....	T. W. Cooper.....	775	670	75	49	49	17	1	100	10	771	140	3	4	4	240	41	2	2	2	162	10	16	8	1	1	175	2	
17 Marion.....	J. C. Coard.....	1144	1010	144	70	70	25	10	70	40	1110	229	6	4	14	244	41	4	4	3	17	162	10	16	1	3	263	3	
18 Mt. Vernon & Polks Rd.....	J. C. Anderson.....	1000	1000	100	63	63	22	6	90	20	1110	229	6	1	1	180	27	3	3	3	18	108	20	30	2	3	195	1	
19 Nanticoke.....	T. D. Potts.....	890	654	90	56	44	20	8	80	.....	651	248	19	1	4	208	100	5	2	2	12	170	5	20	2	2	250	3	
20 Ortle.....	T. N. Hodges.....	1100	1160	200	63	63	25	2	100	.....	1083	112	8	8	9	180	27	3	3	3	10	110	5	20	23	250	3		
21 Parsonsburg.....	R. C. Hedges.....	1500	1300	300	84	84	30	3	120	50	1662	170	34	9	1	184	45	6	6	6	21	229	95	105	30	32	15	161	1
22 Pocomoke City.....	W. C. Hurst.....	1440	980	240	84	84	30	8	110	25	1167	315	13	9	16	53	204	40	5	5	12	164	19	69	54	15	123	3	
23 Princes Anne.....	M. P. Sterling.....	1172	980	72	77	78	10	110	5	1072	507	10	16	16	53	204	35	6	3	3	19	130	16	30	15	15	3	303	3
24 Quantico.....	E. P. Gibson.....	1400	1000	200	84	84	30	25	120	20	1329	105	5	1	12	12	200	30	2	2	16	58	21	27	18	1	225	1	
25 Salisbury-John Wesley.....	F. T. Johnson.....	1500	1000	125	70	70	25	8	100	10	874	446	2	1	12	12	200	30	2	2	10	93	16	11	1	1	116	1	
26 White's Temple.....	J. L. Sawyer.....	1300	1000	300	84	84	30	15	120	20	1601	133	12	4	7	37	153	4	3	3	85	8	12	17	1	25	10	4	
27 Snow Hill.....	R. J. Williams.....	800	800	100	70	70	25	2	100	9	848	339	4	3	12	12	96	13	4	4	15	85	14	12	3	3	104	1	
28 Stockton.....	J. R. Purnell.....	700	600	100	49	49	17	2	100	2	660	133	6	10	7	134	43	2	2	2	8	82	14	12	17	1	104	1	
29 Unionville.....	J. W. Elbert.....	1120	1120	120	70	70	25	2	100	2	842	97	6	10	10	234	50	2	2	2	8	78	20	124	46	33	1	86	2
30 Wachapreague, Va.....	J. R. Shockey.....	900	600	100	56	45	20	4	80	2	1194	121	6	10	12	160	30	2	2	2	10	70	15	25	15	35	1	50	2
31 Watsville, Va.....	F. C. Kershaw.....	1200	1085	200	84	84	30	11	100	2	1651	405	3	12	15	220	250	8	2	2	10	95	25	30	1	5	306	2	
32 Wetpinquin.....	A. L. Black.....	1050	900	100	66	56	23	95	.....	.....	162	247	28	13	30	212	37	2	2	2	12	107	23	32	2	6	188	2	
33 White Haven.....	C. T. Covington.....	890	883	900	56	56	20	5	80	3	944	278	6	16	20	93	25	7	7	7	12	102	21	32	2	2	300	2	
34 White Haven.....	J. O. Griffin.....	1100	900	100	56	56	20	8	100	3	969	326	26	2	30	21	302	25	1	1	12	122	23	27	85	2	300	2	
35 Withams, Va.....	Totals for 1936-1937	36552	31037	4072	2292	2058	813	248	3264	306	33656	9236	308	11	295	575	5907	1006	144	144	65	420	794	884	357	600	77	4183	70



J. A. KIAH Treasurer Crisfield, Md.			Disciplinary Benevolences as Ordered by Gen. Con						Annual Conf. Benevolences				Other Items						Church Property													
NAMES OF CHARGES	On Appor- tioned		Total World Service	Children's Day	Woman's Forth night	Woman's Home	Woman's Home Society	Total Discipli- nary Benev.	General Adminis- tration Fund	Layman's Home	District Parsonage	Hospitals and Homes		An. Conf. Invest- ment	City Mis- sion- ary Society	Other Benev- olences	Travel and Enter- tainment Fund	Minutes Publi- cations	Area Expense	Total Annual Conf. Benevolences	Grand Total Includ- ing An. Conf. Be- nevs., Cash Items	Churches	Estimated Value	Parsonages	Estimated Value	Value of Other Properties, Man- dors, B'd's, etc.	Paid by Charge for Build'g and Improvements	Paid for Interests on Indebtedness	Paid on Old In- debt. Interest	Present Indeb- tedness, Incl. Del- on Current Exp.	Current Exp. Min- us Interest Support	
	Additional Court'n's	World Service										Church Aid	Church Parsonage																			Church Aid
1 Cottage Grove.....	12	130	12	1	1	1	15	2	2	2	4	6	6	17	83	6000	1	1500	1	17	83	5	6000	1	1500	1	254	7	200	175	150	
2 Union Asbury.....	10	10	10	1	1	1	13	5	10	10	4	20	6	23	104	1	2000	1	2	23	104	2	10000	1	2000	1	254	61	208	85	278	
3 Deans Quarter.....	3	3	3	1	1	1	6	2	2	2	2	2	2	4	60	1	1000	1	1	4	60	2	1000	1	1000	1	20	35	362	2575	165	
4 Deans Island.....	6	6	6	1	1	1	6	1	1	1	1	1	1	4	1	1	1	1	1	4	1	2	1000	1	1000	1	50	70	137	862	200	
5 Fairm' Ct. & Upr. Hl.....	1	1	1	1	1	1	1	1	1	1	1	1	1	1	1	1	1	1	1	1	1	1	1000	1	1000	1	5	75	3600	150	30	
6 Fruitland.....	5	5	5	1	1	1	8	5	5	5	3	15	3	31	101	1	2000	1	2	31	101	2	15000	1	2000	1	270	108	200	1700	123	
7 Girdlelee.....	5	5	5	1	1	1	10	5	5	5	2	10	3	23	106	1	3600	1	1	23	106	3	3600	1	1200	1	10	36	93	60	60	
8 Hornetown.....	4	4	4	1	1	1	4	4	4	4	2	6	3	39	133	1	6500	1	1	39	133	2	6500	1	3000	1	296	56	155	750	45	
9 Keller, Va.....	20	20	20	1	1	1	21	3	3	3	2	6	3	13	73	3	7000	1	1	13	73	3	7000	1	1500	1	30	5	11	170	35	
10 Kingston.....	21	21	21	1	1	1	28	2	2	2	2	2	2	21	113	2	4800	1	1	21	113	2	4800	1	2415	1	175	56	63	33	51	
11 Leemont, Va.....	19	19	19	1	1	1	19	5	5	5	2	8	5	19	127	2	6000	1	1	19	127	2	6000	1	2600	1	107	50	50	150	146	
12 Manokin.....	25	25	25	1	1	1	25	3	3	3	3	10	3	13	59	2	8000	1	1	13	59	2	8000	1	2300	1	107	107	126	138	46	
13 Norton Station.....	50	50	50	1	1	1	51	4	4	4	3	10	4	13	143	2	28000	1	1	13	143	2	28000	1	3500	1	15	19	146	138	46	
14 St. Verone-Folks Rd.....	1	1	1	1	1	1	1	1	1	1	1	1	1	1	1	1	1	1	1	1	1	1	1	1	1	1	1	31	149	3758	175	175
15 Ortoke.....	2	2	2	1	1	1	3	1	1	1	1	1	1	3	15	1	8000	1	1	3	15	1	8000	1	3500	1	75	31	149	3758	175	
16 Pocomoke City.....	10	10	10	3	3	3	16	10	10	10	6	8	3	19	98	1	25000	1	1	19	98	1	25000	1	1200	1	150	100	92	3300	140	140
17 Princess Anne.....	40	40	40	1	1	1	41	15	15	15	2	7	5	33	113	3	6000	1	1	33	113	3	6000	1	3000	1	125	345	174	800	150	150
18 Quantico.....	30	30	30	1	1	1	31	15	15	15	9	12	5	68	460	1	13000	1	1	68	460	1	13000	1	3200	1	528	50	411	1164	350	350
19 St. Andrews-Centn'l.....	35	35	35	3	3	3	38	10	10	10	5	12	2	46	202	1	15000	1	1	46	202	1	15000	1	8000	1	145	178	157	2500	137	137
20 Salisbury-J. Wesley.....	60	60	60	2	2	2	62	15	15	15	10	12	4	39	161	3	14000	1	1	39	161	3	14000	2	2000	1	300	300	6550	150	150	
21 White's Temple.....	29	29	29	32	32	32	64	10	10	10	10	12	4	51	166	1	21000	1	1	51	166	1	21000	1	3000	1	200	200	3900	600	600	
22 Snow Hill Circuit.....	40	40	40	10	10	10	50	10	10	10	8	10	2	32	333	2	35000	1	1	32	333	2	35000	1	4000	1	22	157	20	3100	147	147
23 Snow Hill Circuit.....	10	10	10	5	5	5	10	5	5	5	5	7	2	13	65	1	11000	1	1	13	65	1	11000	1	2000	1	50	25	275	225	350	
24 Snow Hill Circuit.....	15	15	15	18	18	18	33	10	10	10	10	10	2	30	181	1	11000	1	1	30	181	1	11000	1	4000	1	210	285	210	285	350	
25 Wachapreague, Va.....	20	20	20	2	2	2	22	5	5	5	7	5	2	22	112	2	35000	1	1	22	112	2	35000	1	3500	1	425	158	25	2350	150	150
26 Wattoquin, Va.....	20	20	20	6	6	6	26	5	5	5	6	10	1	22	121	2	15000	1	1	22	121	2	15000	1	1500	1	545	85	4650	25	25	
27 Wattoquin.....	10	10	10	17	17	17	34	8	8	8	7	10	1	25	107	2	7000	1	1	25	107	2	7000	1	1750	1	1230	16	130	85	85	
28 White Haven.....	10	10	10	17	17	17	34	8	8	8	7	10	1	25	107	2	7000	1	1	25	107	2	7000	1	1750	1	1230	16	130	85	85	
29 Withams, Va.....	15	15	15	17	17	17	34	5	5	5	5	9	10	30	122	1	3600	1	1	30	122	1	3600	1	1000	1	400	300	87	38	178	
30 Withams, Va.....	837	9	846	30	3	23	1116	10	195	17	79	149	.....	153	303	61	17	968	4696	72	304565	36	73995	1500	4711	3236	3174	52147	4946	4946		

### Wilmington District

JAMES H. STEVENSON, Statistician  
Berlin, Md.

CHARGES	Ministerial Support										Church Membership					Church Schools				Epworth League			Miscellaneous		
	Sup't of Pastor		Support of District		Support of Conf.		Total Paid for Ministerial Sup.	Total Delinquency	Children Baptized	Adults Baptized	Received During Year	Now on Roll	Members on Roll	Inactive Members	Deaths During Year	Church Schools	Teachers and Officers	Total in all Depts.	C. S. Current Expenses	Senior and Young People	Intermediate	Junior	Local Preachers	Subscribers to Adv. Socy	Amt. Contrib'd by Local Preachers
	Total	Inc'luding	House Rent	Rental Value of House	House	Sup't.																			
1 Atlantic City, N. J.	2600	2403	600	300	200	200	2731	310	36	2	34	491006	86	14	1	28	289	275	65	54	4	32	56		
2 Hamilton, N. Y.	1150	1150	300	238	20	14	51207	81	7	8	8	13136	10	8	1	9	14	14	55	9	32	1	4		
3 Bridgeton, N. J.	1325	1275	245	67	67	23	1377	148	9	8	8	13136	10	8	1	9	14	14	55	9	32	1	4		
4 Burlington, N. J.	600	600	600	40	40	15	648	67	8	18	11	1156	12	2	2	11	99	138	57	6	1	1	10		
5 Buttonwood, Del.	1180	740	130	50	50	15	806	495	1	13	35	219	108	6	2	16	106	106	33	70	20	30	5		
6 Camden, N. J.	1700	1321	300	108	70	35	1413	372	1	13	35	219	108	6	2	16	106	106	33	70	20	30	5		
7 Cape May-Swanton, N. J.	1800	1300	300	111	111	37	1747	669	2	15	37	108	108	2	2	8	119	156	30	24	17	7	2		
8 Chester, Pa.-Grace-Darby	1820	1680	180	142	47	25	1413	372	1	13	35	219	108	6	2	16	106	106	33	70	20	30	5		
9 Sileam	2650	2650	300	106	95	35	1216	645	5	18	18	140	10	1	1	42	42	165	131	129	1	18	49		
10 St. Daniels	1240	1142	240	200	108	20	1216	645	5	18	18	140	10	1	1	42	42	165	131	129	1	18	49		
11 Delair, N. J.	900	825	100	60	48	25	1216	645	5	18	18	140	10	1	1	42	42	165	131	129	1	18	49		
12 Delaware City-Kirkwood	1200	1000	200	42	42	27	1060	326	4	4	4	60	6	2	2	5	75	20	8	25	3	2	245		
13 Elkton, Md.	1900	1107	200	88	88	27	1882	297	11	4	5	60	6	2	2	5	75	20	8	25	3	2	245		
14 Elkton, Md.	1900	1107	200	88	88	27	1882	297	11	4	5	60	6	2	2	5	75	20	8	25	3	2	245		
15 Greenville-Rhodes, N. J.	1221	617	96	68	38	21	660	768	12	4	7	19	18	9	3	10	145	5	42	33	2	3	5		
16 Laneside, N. J.	1980	1720	450	135	105	37	2913	511	6	13	31	240	40	3	3	12	180	89	73	20	3	5	57		
17 Merchantville, N. J.	1444	1060	480	106	106	38	1918	521	13	3	13	200	135	6	2	9	162	115	70	35	20	7	131		
18 Middletown, Del.	1300	1000	300	60	32	25	1000	300	6	4	4	14	55	4	4	12	80	24	14	21	1	2	90		
19 Mt. Holly, N. J.	1300	1000	300	60	32	25	1000	300	6	4	4	14	55	4	4	12	80	24	14	21	1	2	90		
20 New Castle, Del.	1300	1000	300	60	32	25	1000	300	6	4	4	14	55	4	4	12	80	24	14	21	1	2	90		
21 Newport, Del.	1300	1000	300	60	32	25	1000	300	6	4	4	14	55	4	4	12	80	24	14	21	1	2	90		
22 Ocean City-Absecon, N. J.	500	590	200	79	68	25	1162	282	2	12	10	75	9	2	1	14	132	15	14	14	1	2	92		
23 Odessa & St. Georges, Del.	1400	900	100	80	4	80	638	204	28	1	2	61	2	6	1	7	103	13	13	14	1	1	129		
24 Pileasantville, N. J.	1500	1123	300	86	50	30	1007	637	2	1	15	54	7	2	1	9	112	36	17	21	2	6	325		
25 Port Norris, N. J.	1144	880	144	50	50	21	946	374	10	3	7	87	14	1	2	6	62	27	16	16	3	6	60		
26 Point Springtown, N. J.	1000	875	120	54	91	32	911	275	5	11	11	56	10	1	2	22	166	25	10	33	2	7	130		
27 Salem, N. J.	1530	1380	180	91	91	32	200	200	7	13	40	788	35	11	1	41	190	36	28	50	2	4	120		
28 Wilmington-Ezion	1300	1175	300	85	56	25	1266	166	8	6	6	13	73	3	2	7	50	25	30	30	2	4	96		
29 Haven	1600	1500	300	100	40	15	1678	192	6	15	11	46	158	8	2	1	110	35	40	30	1	2	102		
30 Mt. Carmel	600	490	200	100	100	35	660	14	533	166	6	13	73	3	2	7	50	25	30	30	2	4	96		
31 St. Joy	600	335	200	100	100	35	660	14	533	166	6	13	73	3	2	7	50	25	30	30	2	4	96		
32 St. Peter's	1080	528	180	46	25	8	559	324	3	2	2	32	98	4	2	8	66	12	12	12	1	2	12		
33 Woodbury, N. J.	45782	37397	7259	2730	2499	915	516	3853	933	11991	275	129	371	784	5611	416	100	154	788	158	520	34	218	4006	
Totals for 1936-1937							41316	11991	275	129	371	784	5611	416	100	154	427	1637	788	158	520	34	218	4006	

J. A. KIAH Treasurer Crisfield, Md.		Disciplinary Benevolences as Ordered by Gen. Conf.						Annual Conf. Benevolences			Other Items				Church Property					On Appt- ment Honour Total World Service World Countr													
		Additional Countr Service	Total World Service	Children's Day	Woman's Foru Mts. Society	Woman's Home Mts. Society	Total Discipli- nary Benev.	General Administra- tion Fund	Educational Fund	Morgan College	Layman's Home	District Parsonage	Church Aid	Ann. Conf. Invest's	City Mission- ary Society	Other Benevo- lences	Travel and Enter- tainment Fund	Minutes Publica- tion Fund	Area Expense		Total Annual Conf. Benevolences	Grand Total Includ- g Disc, An. Conf. & News, Cash Items	Churches	Estimated Value	Parsonages	Estimated Value	Value of Other Properties, Im- provements, etc.	Paid by Charge for Build'g and Improvements	Paid for Interest on Old In- debt, Includ- ing Interest	Paid on Old In- debt Interest	Present Indi- viduals Incl. In Present Indi- viduals	Current Expn on Current Expn. Incl. Debt	Current Expn on Current Expn. Incl. Debt
1	Atlantic City Asbury	500	400	5	172	238	915	7	3	2	21	14	30	7	3	82	128	1	125000	1	15000	10000	785	520	300	14400	2150	500	1400				
2	Hamilton (Memor)	400	400	1	2	43	2	3		7	10	10	2	2		43	242	1	6000	1	3000	10000	102	170	300	14000	200	60	5500	209			
3	Bridgeton, N. J.	50	50	2	1	55	108	3		7	10	2	5	2		43	242	1	6000	1	3000	10000	170	20	312	1000	530	60	350				
4	Burlington, N. J.	16	16	1	1	20	17					2	4	8		15	72	2	5000	2	5000	10000	20	7	4	210	4	210	60	2			
5	Newtonwood, Del.	16	16	2	1	17	11					4	8	2		15	72	2	5000	2	5000	10000	10	7	96	3903	213	4	210	2			
6	Camden, N. J.	40	40	2	1	44	11					6	12	3		34	206	1	40600	1	4000	500	52	135	96	3903	213	4	210	2			
7	Cape May-Swainton	40	40	2	1	44	11					3	6	3		34	206	1	40600	1	4000	500	288	129	170	6077	100	70	509				
8	Chester-Grace-Da'y	41	41	1	1	6	49	1				4	9	2		16	133	2	10000	2	10000	3000	100	30	70	509							
9	Siloam	25	25	10	40	123	735	8				4	9	3		19	210	1	20000	1	1800	700	360	500	1200	8500	1894						
10	St. Daniels	567	567	2	1	39	2					5	17	2		43	208	2	67000	1	7000	300	480	220	180	754	80						
11	Delafr, N. J.	35	35	2	1	1	39	2				2	2	2		20	2	2	2000	1	1500	1500	480	220	180	754	80						
12	Delaware Cy.-Kirk'd	22	22	4	1	27	18					2	10	3		18	122	2	4000	1	2000	3000	150	4	100	200	75						
13	Elkton, Md.	16	16	2	1	18	11					9	5	3		9	89	1	10000	1	3000	5000	275	50	100	200	75						
14	Fordsville, N. J.	110	110	2	2	112	3					4	16	2		26	223	1	5000	1	2500	2000	30	95	50	100	200	75					
15	Grenloch & Rhodes	27	27	2	29	2	29					3	4	3		26	223	1	5000	1	2500	2000	30	95	217	251							
16	Lawnside, N. J.	80	80	2	1	21	104					9	23	6		71	339	1	20000	1	2000	7000	250	25	284	872	494						
17	Merchantsville, N. J.	35	35	2	1	1	59					6	20	6		38	263	1	16000	1	7000	10000	255	220	1540	8500	196						
18	Middletown, Del.	96	96	2	1	17	70					6	11	3		28	235	1	7000	1	1000	10000	150	50	202	800	132						
19	New Castle, N. J.	37	37	2	2	13	40					4	8	3		19	135	1	10000	1	3000	3000	130	50	50	305	215						
20	Newport, Del.	16	16	2	2	17	16					4	10	2		23	169	1	11000	1	13000	15000	198	20	161	439	320						
21	Ocean City-Abree'n, N.J.	16	16	2	2	18	16					2	4	5		14	171	2	7500	1	3000	1500	20	25	150	250	90						
22	Odesse, Del.	42	42	2	1	2	43					2	1	1		18	181	1	5000	1	1000	1000	157	110	150	30	20						
23	Pleasantville, N. J.	16	16	2	1	8	34					4	10	5		24	118	1	8500	1	4000	4000	167	121	120	3355	85						
24	Port Norris, N. J.	15	15	1	28	43	6					6	10	1		28	136	1	4500	1	4000	4000	170	120	140	610	262						
25	Quinton-Spkn, N. J.	22	22	2	2	32	22					4	10	3		21	113	2	4500	2	3500	1500	25	22	120	500	300						
26	Salmon, N. J.	40	40	2	2	81	81					5	8	4		19	236	1	35000	1	1500	15000	40	120	225	1900	497						
27	Salmon, N. J.	1060	1060	25	95	291	1479					25	37	15		202	2164	1	50000	1	8000	8141	725	160	1599	2000	715						
28	Wilmington-Ezion	60	60	2	1	64	2					5	10	4		27	182	1	12000	1	3000	3000	91	60	60	1150	555						
29	Haven	100	100	1	49	150	4					13	20	4		72	404	1	12000	1	2500	2500	50	18	225	180	500						
30	Mt. Carmel	15	15	1	6	1	1					2	6	1		10	85	1	4500	1	7000	7000	445	150	65	2100	625						
31	Mt. Joy	19	19	1	19	1	1					2	5	3		13	68	2	4500	2	4500	4500	65	25	180	180	500						
32	St. Peters	15	15	8	23	1	24					2	5	1		13	33	1	7000	1	10000	10000	445	150	65	2100	625						
33	Woodbury, N. J.	3230	41	3271	64	318	962	46	18	81	109	132	426	72	59	1205	9808	44	592500	74	1108000	36141	5468	3053	7633	69100	10657						



**FINANCIAL AND STATISTICAL REPORT OF THE BOARD OF  
CONFERENCE STEWARDS**

**Delaware Annual Conference, For the Conference Year Ending April, 1937.**

**RECEIPTS.**

Balance on hand from last year .....	\$ 292.59
Pullett Balance .....	128.00

**FOR ANNUITY DISTRIBUTION:**

Chartered Fund Dividend .....	60.00
Part of Support from Pastoral Charges .....	3133.00
Income from Conference Investments .....	778.76
Income from Steward's Funds .....	58.89
Miscellaneous—Minister's Wives .....	85.00

**FOR RELIEF DISTRIBUTION:**

Board of Pensions and Relief Dividend .....	766.00
Miscellaneous—1% for Spl. Conf. Claimants .....	50.00
<b>Total</b> .....	<b>\$5209.24</b>

\$30.00 added to Fund for Supply Pastors.

**DISBURSEMENTS.**

**ON BASIS OF SERVICE:**

To Preachers .....	\$1711.50
To Widows .....	3017.88
To Children .....	204.75

**ON BASIS OF REGULAR RELIEF:**

To Preachers .....	30.00
--------------------	-------

**ADMINISTERED SEPARATELY (other funds):**

As Relief Spl. Conference Claimants .....	25.00
To Rev. J. W. Parker and C. W. Pullett .....	5.00
Balance in hand .....	332.17
<b>Total</b> .....	<b>\$5209.24</b>

**ANNUITY RATE FOR CURRENT QUADRENNIUM:**

(f) Minimum Annuity Rate .....	\$ 12.00
(g) Rate fixed by the Annual Conference .....	\$ 3.50
(h) Annuity Rate paid this year .....	\$ 3.50

## VITAL STATISTICS:

(a) Number of Retired Ministers . . . . .	16
(c) Number of Widows . . . . .	59
(e) Number of Dependent Children . . . . .	28
(f) Total number of Claimants . . . . .	103

## YEARS OF SERVICE:

(a) Retired Ministers . . . . .	489
(b) Widows (three-fourths basis) . . . . .	862 $\frac{1}{4}$
(c) Children (one-fourth basis) . . . . .	58 $\frac{1}{2}$
(e) Total years claimed . . . . .	1409 $\frac{3}{4}$

## List of Officers of the Conference Stewards.

President, J. W. Parker, New Port, Del.

Secretary, C. E. Brown, 807 S. 16th St., Philadelphia, Pa.

Treasurer, C. W. Pullett, Elkton, Md.

## Distribution to Retired Ministers.

Name and Address	Years counted	Annuity	Relief	Total
1 Anderson, C. L. . . . .	23	\$ 50.50		\$ 50.50
2 Chase, Abraham . . . . .	37	129.50		129.50
3 Coleman, G. B. . . . .	27	94.50		94.50
4 Coleman, R. H. . . . .	35	122.50		122.50
5 Coleman, T. B. H. . . . .	41	143.50		143.50
6 Moore, W. J. . . . .	31	108.50		108.50
7 Nichols, E. H. . . . .	40	140.50		140.50
8 Parks, S. T. . . . .	38	133.00		133.00
9 Robinson, P. E. . . . .	8	28.00		28.00
10 Scott, J. H. . . . .	48	168.00		168.00
11 Shockley, C. W. . . . .	16	56.00		56.00
12 Stewart, Thomas D. . . . .	8	24.00		24.00
13 Townsend, G. T. . . . .	51	178.50		178.50
14 Waters, S. A. . . . .	23	50.50		50.50
15 Winder, Charles W. . . . .	22	77.00		77.00
16 Johnson, T. A. . . . .	41	143.50	\$ 30.00	173.50
Total . . . . .	489	\$1711.50	\$ 30.00	\$1741.00

## Distribution to Widows.

Name and Address	Years Served With Husband	Years on Three-fourths Basis	Annuity	Relief	Total
1 Adams, Mrs. J. K. ....	33	24¾	\$ 86.62	\$	\$ 86.62
2 Amos, Mrs. A. S. ....	13	9¾	34.13		34.13
3 Bean, Mrs. E. H. ....	2	1½	5.25		5.25
4 Bean, Mrs. W. I. ....	9	6¾	23.62		23.62
5 Blake, Mrs. J. H., married ....	28	21	73.50		73.50
6 Bond, Mrs. John W. ....	47	35¼	123.38		123.38
7 Boland, Mrs. L. Elizabeth ....	31	23¼	81.37		81.37
8 Brown, Mrs. J. R. ....	40	30	105.00		105.00
9 Cook, Mrs. Joseph E. ....	26	19½	68.25		68.25
10 Cook, Mrs. J. W. ....	27	20¼	70.87		70.87
11 Cox, Mrs. Lewis Y. ....	23	17¼	60.38		60.38
12 Davis, Mrs. C. E. ....	13	9¾	34.12		34.12
13 Davis, Mrs. Sarah E. ....	12	9	31.50		31.50
14 Deakins, Mrs. L. W. ....	37	27¾	97.13		97.13
15 Deshields, Mrs. J. F. ....	8	6	21.00		21.00
16 Dickerson, Mrs. Willis C. ....	21	15¾	45.12		45.12
17 Downs, Mrs. C. W. ....	16	12	42.00		42.00
18 Downs, Mrs. George W. ....	30	22½	78.75		78.75
19 Dunn, Mrs. Jacob C. ....	17	12¾	44.93		44.93
20 Edwards, Mrs. P. E. ....	13	9¾	34.12		34.12
21 Gillis, Mrs. F. C. ....	3	2¼	7.88		7.88
22 Hollis, Mrs. G. R., married ....	4	3	10.50		10.50
23 Holland, Mrs. G. R. ....	39	29¼	102.38		102.38
24 Hughes, Mrs. Bessie D. ....	29	21¾	76.13		76.13
25 Hutchins, Mrs. Charles H. ....	2	1½	5.25		5.25
26 Jeffers, Mrs. Jacob A. ....	11	8¼	28.87		28.87
27 Johnson, Mrs. Mayme P. ....	19	14¼	49.88		49.88
28 King, Mrs. W. N. ....	9	6¾	23.62		23.62
29 Martin, Mrs. Daniel W. ....	14	10½	36.75		36.75
30 Monroe, Mrs. H. A. ....	22	16½	57.75		57.75
31 Moore, Mrs. C. W. ....	26	19½	68.25		68.25
32 Moore, Mrs. Noah W. ....	18	13½	47.25		47.25
33 Murphy, Mrs. M. H. ....	20	15	52.50		52.50
34 Nichols, Mrs. J. T. ....	8	6	21.00		21.00
35 Norwood, Mrs. Margaret J. ....	37	27¾	97.12		97.12
36 O'Connell, Mrs. Pazavia ....	41	30¾	107.63		107.63
37 Palmer, Mrs. W. R. A. ....	4	3	7.88		7.88
38 Perry, Mrs. William B. ....	27	20¼	70.87		70.87
39 Price, Mrs. Perry W. ....	25	18¾	65.62		65.62
40 Purnell, Mrs. Henry R. ....	18	13½	47.25		47.25
41 Reed, Mrs. M. L. ....	37	27¾	97.13		97.13

## Distribution to Widows—Continued.

Name and Address	Years Served With Husband	Years on Three-fourths Basis	Annuity	Relief	Total
42 Ridout, Mrs. D. A. ....	15	11¼	39.43		39.43
43 Robins, Mrs. Lewis T. ....	8	6	21.00		21.00
44 Rogers, Mrs. E. E. ....	37	27¾	97.13		97.13
45 Rogers, Mrs. W. J. ....	8	6	21.00		21.00
46 Snead, Mrs. H. C. ....	17	12¾	44.93		44.93
47 Snowden, Mrs. N. B. ....	20	15	52.50		52.50
48 Stewart, Mrs. W. L. ....	4	3	7.88		7.88
49 Thompson, Mrs. Moses A. ....	19	14¼	49.88		49.88
50 Tindley, Mrs. C. A. ....	26	19½	68.25		68.25
51 Tomlinson, Mrs. F. L. ....	15	11¼	38.37		38.37
52 Turner, Mrs. W. H. ....	2	1½	5.25		5.25
53 Wallace, Mrs. R. H. ....	20	15	52.50		52.50
54 Waters, Mrs. J. E. ....	14	10½	36.75		36.75
55 Waters, Mrs. Robert J. ....	18	13½	47.25		47.25
56 Waters, Mrs. Roswell ....	7	5¼	18.38		18.38
57 Webb, Mrs. Mary A. ....	35	26¼	91.87		91.87
58 Kiah, Mrs. T. H. ....	15½	11½	40.25		40.25
59 Molock, Mrs. L. W. ....	10	7½	26.25		26.25
Totals . . . . .	862				\$3017.88

C  
A  
O  
B  
D  
D  
A  
R  
S  
SC  
G  
L  
C  
S  
C  
E  
P  
P



## Distribution to Children.

Name of Mother or Guardian Name of Child	Age of Child Last Birthday	Father's Effective Years	Years on One- Fourth Basis	Annuity	Relief	Total
Davis, Mrs. Sarah E.—						
Susie Davis . . . . .	17	12	3	\$10.50	\$	\$10.50
Dorothy Davis . . . . .	13	12	3	10.50		10.50
Betty Davis . . . . .	12	12	3	10.50		10.50
Marion Davis . . . . .	10	12	3	10.50		10.50
Gillis, Mrs. F. C.—						
Homer Gillis . . . . .	16	3	¾	2.42		2.42
Lycurgus Gillis . . . . .	13	2	¾	2.43		2.43
Rogers, Mrs. W. J.—						
Delma Rogers . . . . .	7	3	2	7.00		7.00
Wardie Rogers . . . . .	6	3	2	7.00		7.00
Vera Rogers . . . . .	4	3	2	7.00		7.00
Shirley Rogers . . . . .	3	3	2	7.00		7.00
				Potential Claimant—not counted		
Tomlinson, Mrs. F. L.—						
Rosella Tomlinson . . . . .	6	15	3¾	13.12		13.12
Waters, Mrs. J. E.—						
Rosa F. Waters . . . . .	16	14	3½	12.25		12.25
Mary L. Waters . . . . .	15	14	3½	12.25		12.25
Waters, Mrs. Roswell—						
Roswell Waters . . . . .	17	7	1¾	6.12		6.12
Anna Waters . . . . .	13	7	1¾	6.13		6.13
Calvin Waters . . . . .	12	7	1¾	6.12		6.12
Porter, Mrs. Esther—						
Roma Quinn . . . . .	11	15	3¾	13.12		13.12
Jean Quinn . . . . .	8	15	3¾	13.13		13.13
Showell, Mrs. Della—						
Ruth Showell . . . . .	15	11	2¾	9.62		9.62
Esther Showell . . . . .	11	11	2¾	9.63		9.63
Kiah, Mrs. T. H.—						
Thomas H. Kiah . . . . .	13	36	9	31.50		31.50
Humphrey P. Kiah . . . . .	12	36	9	31.50		31.50
Gwendolyn C. Kiah . . . . .	11	36	9	31.50		31.50
Grace E. Kiah . . . . .	9	36	9	31.50		31.50
Molock, Mrs. L. W.—						
Levin R. Molock . . . . .	15	10	2½	8.75		8.75
Herbert R. Molock . . . . .	14	10	2½	8.75		8.75
Essie Y. Molock . . . . .	11	10	2½	8.75		8.75
Madaline G. Molock . . . . .	6	10	2½	8.75		8.75
Total . . . . .			58 ½			\$204.75

Only four children in a family can be counted, as their combined annuities cannot exceed that of the father.

Children sixteen years of age or over cannot be counted unless attending school.

## ANNIVERSARIES AND SUNDAY SERVICES.

March 31st, 7:30 P. M.

Pentecostal Service, Rev. W. H. Johns in Charge.

Speaker, Rev. J. N. Bullen.

8:00 P. M.—Greetings, Rev. W. A. Mulley, Presiding.

On Behalf of the City, Mayor C. D. White.

On Behalf of the Church, Mrs. Clarice Walker.

On Behalf of Other Denominations, Rev. C. L. Aiken.

Response, Rev. M. O. Ballard.

April 1st, 4:00 P. M.

Missionary Sermon, by Rev. C. D. Gerald. Text St. John 20:21. Rev. W. A. Harewood, Presiding.

7:00 P. M.—Pentecostal Service, Rev. W. H. Johns in Charge. Speaker, Rev. J. L. Taylor.

7:30 P. M.—Anniversary of the Woman's Home Missionary Society. Mrs. L. B. Jewett, Presiding. (See Special Program).

9:00 P. M.—Anniversary, Board of Education, Rev. R. B. Thompson, Presiding. Speakers, Dr. F. A. Lindhorst, Director of Religious Education in the Mid-West Region. Dr. John W. Haywood, President of Morristown College.

April 2nd, 4:00 P. M.

Anniversary of the Woman's Foreign Missionary Society. Mrs. Maud Thompson, Presiding. (See Special Program).

7:00 P. M.—Pentecostal Services, Rev. W. H. Johns in Charge. Speaker, Rev. O. H. Spence.

7:30 P. M.—Presentation of Million Unit Fellowship Movement, by Bishop E. G. Richardson.

Board Representatives: Dr. W. A. C. Hughes, Board of Home Missions and Church Extension.

Dr. J. S. Bea, Missionary in Africa, Board of Foreign Missions.

Dr. E. R. Cherrington, Board of Temperance, Prohibition and Public Morals.

Dr. N. E. Davis, Board of Hospitals, Homes and Deaconess Work.

Dr. Wm. B. Farmer, Board of Pensions and Relief.

April 3rd, 1:00 P. M.

Youth's Conference at Shiloh Baptist Church—Registration and Business Session. (Theme: "Christ Leads—Youth Follows.")

3:30 P. M.—Business Session.

8:00 P. M.—Youth's Conference at Asbury Church. Speaker, Dr. Shelby Rooks, Nazarene Congregational Church. Dr. E. H. Brewister, Presiding.

Sunday, April 4th, 9:00 A. M.

Love Feast, Revs. J. R. Waters, J. S. Coulbourn.

10:30 A. M.—Sermon, by Bishop E. G. Richardson, D. D., LL. D. Text, St. John 14:14.

### Choirs Singing During Conference.

Wednesday Evening, March 31st, Second Baptist, 8 P. M.

Thursday Evening, April 1st, St. James A. M. E. Church, 8 P. M.

Friday Evening, April 2nd, Shiloh Baptist, 8 P. M.

Saturday Evening, April 3rd, Bridgeton, N. J., 8 P. M.

Sunday Morning, April 4th, 10:30, Auditorium, Asbury, Hamilton and Pleasantville.

At the Y. M. C. A., St. John's, Newark, N. J.

At Asbury, St. Daniels', Chester, Pa.

Sunday Afternoon, 3:30, John Wesley, Phila., Pa., at the Auditorium.

3:00 P. M.—St. Mark's, Montclair, N. J., at Asbury.

8:00 P. M.—Tindley Temple, Phila., Pa., at Asbury.

8:00 P. M.—Haven, Phila., Pa., at Y. M. C. A.

---

### REPORT OF BOARD OF CHURCH AID AND HOME MISSIONS.

#### Dover District.

Receipts from charges: Delmar, \$13.00; Millington, \$5.00; Still Pond, \$5.00; Galena, \$2.00; Pomona, \$8.00; Fairlee, \$5.00; Bridgeville, \$15.00; Bridgeville Ct., \$15.00; Laurel, \$8.00; Clarksville, \$11.00; Townsend, \$12.00; Dover, \$25.00; Lincoln, \$5.00; Seaford, \$5.00; Cheswold, \$5.00; Chestertown, \$4.00; Sassafras, \$7.00; Melitota, \$2.00; No. Berlin, \$20.00; Mardela, \$8.00; So. Berlin, \$13.00; Lincoln, \$5.00; Port Deposit, \$5.00; Lewes, \$15.00; Trinity, \$2.00; Newark, \$2.00; Nassau, \$5.00; Harrington, \$3.00; Coleman, \$12.00; Sharptown, \$12.00; Rock Hall, \$10.00; Newark, \$2.00. Total, \$263.00.

Paid out: Deficit, \$55.73; Cecilton Int. & Insur. \$58.50; Smyrna Church, \$10.00; C. W. Winder, \$8.00; J. L. Parker, \$4.00; Sassafras Ch., \$12.00; Chestertown, \$10.00; Dist. Parsonage, \$14.40; E. A. Yeakel Supplies, \$6.00; Printing Schedules, \$8.00; Extra Travel, \$30.00; Phone, \$20.00; Postage, \$8.00; Ch. Aid Com., \$8.00. Total, \$262.63. Received, \$263.00. Paid, \$262.63. Balance, \$...37.

F. H. BUTLER.

#### Easton District.

Aireys, \$2; Barclay, \$3; Beckwith, \$6; Cambridge, \$25; Cambridge Circuit, \$11; Carmichael, \$5; Centreville, \$15; Centreville Ct., \$....; Chapel, \$4.50; Church Creek, \$11; Church Hill, \$12; Cordova, \$4; Crapo, \$2; Denton, \$...; Easton, \$25; Easton Ct., \$5; East New Market, \$10; East New Market Ct., \$5; Federalsburg, \$7; Golden Hill, \$4; Greensboro, \$2; Hurlock, \$10; Linkwood, \$4; Marydel, \$5; McDaniel, \$2; Miles River, \$7; Oxford, \$6; Preston, \$6; Ridgely, \$5; Royal Oak, \$20; Stevensville, \$8; St. Michaels, \$11; Taylor's Island, \$3; Trappe, \$10; Vienna, \$4; Williston, \$4; Wittman, \$10. Total, \$273.50.

Expenditures: Deficit from last year, \$83.01; Area Expense, \$15; Printing schedules and report blanks, \$15.35; Extra district travel, \$28.72; Telegrams and telephones, \$34.94; Cabinet meetings, Board of Education and

conventions, \$17.25; To Rev. L. H. Martin, \$10; Stationery and stamps, \$9.75; To E. A. Yeakel for supplies, \$6.94; To Rev. Clarence Wilson, \$5; To Rev. E. W. Holden, \$5. Total, \$230.96. Received, \$273.50. Expended, \$230.96. Remainder, \$42.54 paid over to Dr. J. H. Scott for the board.

E. O. PARKER.

#### Philadelphia District.

Received from charges: Germantown, \$65.00; East Germantown, \$2.50; Haven, \$45.00; John Simmons, \$5.00; Montclair, \$20.00; Mt. Zion, \$15.00; Zoar, \$85.00; Trenton, \$5.00; Englewood, \$4.00; Orange, \$5.00; John Wesley (Brooklyn), \$5.00; White Plains, \$10.00; Bethsaida, \$1.00; Jamaica, \$4.00; Newark, \$15.00; Camphor, \$5.00; Frankford, \$1.00; John Wesley (Phila.), \$10.00; Tindley Temple, \$87.00; Peniel, \$7.00; Newman, \$5.00; Jersey City, \$1.00; East Calvary, \$1.00. Total received, \$403.50.

Disbursements: East Germantown, \$5.00; Butler Memorial, \$10.00; Englewood, \$25.00; Jersey City, \$40.00; John Wesley, (Brooklyn), \$5.00; Frankford, \$10.00; On A. G. Reeder note, \$13.11; Stamps and stationery, \$36.63; Extra travel, \$64.40; Printing, \$35.75; Telephone, \$54.77; J. H. Scott, Treasurer of Board of Church Aid and Home Missions, \$73.84; In hand, \$30.00. Total paid out, \$373.50. In hand, \$30.00. Total \$403.50.

J. T. FLETCHER.

#### Salisbury District.

Receipts: Cottage Grove, \$3.00; Crisfield, Shiloh, \$15.00; Crisfield, Union-Asbury, \$1.00; Dames Quarter, \$1.00; Deals Island, \$1.00; Fairmount Upper Hill, \$10.00; Girdletree, \$5.00; Hopewell, \$10.00; Horntown, \$2.00; Keller, \$3.00; Kingston, \$2.00; Lee Mont, \$5.00; Manokin-Westover, \$3.00; Marion, \$5.00; Nanticoke, \$3.00; Oriole, \$5.00; Parsonsburg, \$3.00; Pocomoke City, \$15.00; Princess Anne, \$5.00; Quantico, \$10.00; Salisbury, John Wesley, \$10.00; Salisbury, \$ . . . ; Snow Hill, \$3.00; Snow Hill and Stockton Circuits, \$5.00; Unionville, \$10.00; Wachapreague, \$3.00; White Haven, \$5.00; Withams, \$5.00. Total Receipts, \$148.00.

Disbursements: Telegrams and telephones, \$55.00; Stationery and Postage, \$27.00; Extra Travel on District attending to business for Snead Memorial, M. E. Church, Keller, Va., Nanticoke, and trips to Philadelphia in connection with same, \$24.00; Attending Cabinet Meetings, \$4.00; Entertaining Cabinet, \$11.00; Delegate to Berea, Kentucky, \$4.00; Donation to I. D. Pitts, \$5.00; to R. H. Cook, \$3.00; W. E. Stanley, \$1.00; To Youth Conference, Atlantic City, \$5.00; Printing schedules, Report blanks, \$22.00. Total disbursements, \$161.00. Deficit, \$13.00.

JAMES M. DICKERSON.

#### Wilmington District.

Receipts from charges: Atlantic City, Asbury, \$21.00; Hamilton Memorial \$2.00; Bridgeton, \$10.00; Burlington, \$ . . . ; Buttonwood, \$ . . . ; Camden, \$8.00; Cape May, \$ . . . ; Chester, Grace, Darby, \$4.00; St. Daniel, \$35.00; Siloam, \$3.00; Delair, \$2.00; Delaware City, \$ . . . ; Elkton, \$ . . . ; Fordsville, \$3.00; Grenloch & Rhodes, \$2.00; Lawnside, \$12.00; Merchantville, \$10.00; Middletown, \$5.00; Mt. Holly, \$4.00; New Castle, \$2.00;

Newport, \$....; Ocean City, \$2.00; Odessa, \$5.00; Pleasantville, \$....; Port Norris, \$5.00; Quinton and Springtown, \$....; Salem, \$5.00; Wilmington, Ezion, \$85.00; Haven, \$5.00; Mt. Carmel, \$1.00; Mt. Joy, \$20.00; St. Peters, \$1.00; Woodbury, \$.... Total received, \$252.00.

Expenditures: Deficit 1936, \$84.30; Telephones, \$37.00; Extra travel, \$56.45; Postage, \$24.88; Stationery and Printing, \$22.73; W. W. Hoy, \$6.00; C. B. White, \$6.85; C. S. Sprigg, \$5.00. Total expenditures, \$243.21. Balance, \$8.78. Balance was turned over to J. H. Scott, Treasurer of Conference Board of Church Aid and Home Missions.

S. J. HORSEY.

#### Report of Treasurer of Church Aid Fund, April 3rd, 1937.

Money received from Church Aid Fund and how Applied.

Dover District, F. H. Butler, Supt., surplus .....	\$ 8.00
Easton District, E. O. Parker, Supt., surplus .....	42.54
Philadelphia District, J. T. Fletcher, Supt., surplus .....	73.84
Wilmington District, S. J. Horsey, Supt., surplus .....	8.00
Total amount paid to Church Aid Treasurer .....	\$132.38

#### How Applied.

C. S. Sprigg Conference Sec. Expenses .....	\$ 10.00	
J. H. Nutter on support .....	7.00	
W. J. Pinkett on support .....	7.00	
Mr. D. J. Pinkett Traveling expenses .....	7.50	
Mr. W. H. Staten Traveling expenses .....	10.00	
Mr. Herbert S. Wilson On account of traveling expenses ..	4.00	
Board of Trustees Incorporated .....	31.00	
Total applied .....	\$ 76.50	\$ 76.50
Balance .....		\$ 55.88

JAMES H. SCOTT, Treasurer.

#### REPORT OF COLLECTIONS FOR SUMMER SCHOOL OF THEOLOGY FROM THE PHILADELPHIA DISTRICT.

Receipts from charges: White Plains, \$5.00; East Germantown, \$2.00; Mt. Zion, \$3.00; John Wesley (Phila.), \$5.00; Brooks, \$3.00; Haven, \$8.00; Jersey City, \$1.00; John Wesley (Bk.), \$2.00; Zoar, \$8.00; Germantown, \$8.00; Trenton, \$1.00; Peniel, \$3.00; Ossining, \$2.00; Tindley Temple, \$10.00; Butler, \$4.00; Montclair, \$8.00; Newman, \$4.00; Camphor, \$2.00; John Simmon's, \$3.00. Total, \$82.00. Paid to Dr. Ernest Lyons, manager, \$81.00. Balance in hand, \$1.00.

J. T. FLETCHER, D. S.

STATEMENT OF COLLECTIONS FOR EPWORTH LEAGUE INSTITUTE  
FROM THE PHILADELPHIA DISTRICT.

Receipts from charges: White Plains, \$5.00; East Germantown, \$2.00;  
~~St. Ann~~ \$3.00; John Wesley (Phila.), \$5.00; Haven, \$8.00; Jersey City,  
~~St. Ann~~ Germantown, \$8.00; Newman, \$2.00; Camphor, \$1.00; Newark,  
~~St. Ann~~ \$2.00; ~~St. Ann~~ \$8.00; Montclair, \$8.00; Bethsaida, \$1.00; Trenton, \$3.00;  
~~John Simmons~~ \$3.00; Pontol, \$2.00. Total, \$63.00. Paid to J. W. Jewett,  
~~Trustee~~ \$63.00.

J. T. FLETCHER, D. S.

ANNUAL REPORT OF THE DELAWARE CONFERENCE BOARD OF  
HOME MISSIONS AND CHURCH EXTENSION.

April 1, 1936 to April 1, 1937.

Maintenance.

April 20, 1936 .....	\$ 388.75
July 20, 1936 .....	388.75
Oct. 20, 1936 .....	290.87
Oct. 31, 1936 .....	61.63
Dec. 31, 1936 .....	36.25
Jan. 20, 1937 .....	388.75
Total .....	<u>\$1555.00</u>

Donations.

May 29, 1936, Philadelphia, Peniel Church .....	\$ 500.00
May 29, 1936, Phila., John Simmons Church ..	500.00
July 6, 1936, Jersey City, Thirkield Church .....	5.00
Oct. 2, 1936, Wilmington, Mt. Carmel Church ..	100.00
Oct. 23, 1936, Jersey City, Thirkield Church ..	120.00
May 30, 1936, Philadelphia, Camphor Memorial	3500.00
Nov. 18, 1936, Philadelphia, Camphor Memorial	290.00
Nov. 30, 1936, Philadelphia, St. Thomas Church	25.00
Jan. 7, 1937, Philadelphia, Zoar Church .....	500.00
Total .....	<u>\$5540.00</u>

Loans.

May 26, 1936, Laurel, Waters Mt. Zion Church ..	\$1000.00
Nov. 31, 1936, Nanticoke, Asbury Church .....	3000.00
Nov. 31, 1936, Rock Hall P. O., Aaron Church ..	500.00
Total .....	<u>\$4800.00</u>

JOSEPH D. BRINKLEY, President.  
JOSEPH E. A. JOHNS, Secretary.

April 1st, 1937.

**REPORT OF THE MANAGER OF THE WASHINGTON AND DELAWARE  
CONFERENCE INSTITUTE, THE 16TH SESSION AT MORGAN  
COLLEGE BALTIMORE, AUGUST 17-23.**

The test of the worth whileness of an Institution is in its ability to carry on under adverse circumstances and conditions. Measured by these standards the joint effort of the Washington and Delaware Conferences in promoting this training school for the youth through these years is a proof that they believed that it was worthwhile and the enthusiastic attendance upon the part of the youth from year to year is the further assurance that the program is meeting in need.

The nineteen thirty six session of the Institute at Morgan College was one of the finest in personnel, program, leadership, and spirit we have had. The young people in attendance were largely from High School, Normal School, and College, and their response to the Christian Education program was genuinely sincere. The members of the faculty were carefully selected for the subjects which they were to teach. The school officers and agents were highly co-operative and the Manager aimed to make the whole atmosphere conducive to genuine christian fellowship. The commission in their annual session did two things which should appear in this report; first, they authorized the increase of youth representation in the commission, the same to be elected by the several councils of youth on the ten districts. This action will greatly increase the expenses of the Institute and should be heartily supported in the local church and borne in mind when the apportionments are given. Second, the commission authorized the purchase of new cots for the women's and girls dormitories, the cots have borne the weight of Institutes for sixteen years. They are weary, worn and tired and are asking for a retired relationship.

Perhaps the happiest result of the past years Institute is that it will enable the Manager at this session of the conference to report that all the bills have been met and the deficit of the long standing has been wiped out. This is due to the larger support of the districts, to the most economical management and to the increase of receipts from registrations. Here I wish to thank the pastors, district superintendents, and the local charges for this brings a very happy moment in my life.

The detail report as to the receipts and expenditures are as follows:

**Receipts.**

Registration . . . . .	\$257.00
Delaware Conference . . . . .	257.00
Washington Conference . . . . .	249.00
Concert . . . . .	26.00
Collection . . . . .	7.00
Commission Books and Candy . . . . .	14.00
	<hr/>
Total . . . . .	\$811.90

## Expenditures.

Paid—Accumulated deficit . . . . .	\$215.43
Expenses of the 1936 Institute . . . . .	592.22
Total . . . . .	<u>\$801.65</u>
Balance . . . . .	\$4.25

The recommendations are as follows:

1. That we accept the dates August 16 to 23 for the 1937 Institute at Morgan college.
2. That each conference accept and raise an apportionment of five hundred dollars (\$500.00), and the District Superintendent be authorized to apportion the same to the respective charges.
3. That each charge through the pastor report its apportionment to the District Superintendent by July 10th.
4. That every charge send at least one delegate, and charges with one thousand or more members send one for every one hundred members.
5. That the pastors plan to spend the week at the Institute to emphasize the Youth Institute Week.

The heartiest co-operation is solicited from the councils of youth, the church school superintendents, the presidents of the Epworth League, the pastors and District Superintendents, with gratitude to our Heavenly Father and hearty thanks to all who have made these results possible.

Respectfully submitted,

ALBERT J. MITCHELL.

---

Helen G. Roberts . . . . .	\$152.25
Hilda Orr . . . . .	.60
J. H. Jenkins . . . . .	8.72
H. M. Phillips . . . . .	5.72
C. W. Henry . . . . .	4.75
F. D. Carroll . . . . .	.60
M. J. Naylor . . . . .	5.00
E. O. Parker . . . . .	7.65
L. S. Moore . . . . .	6.10
O. H. Spence . . . . .	6.10
B. A. Mayo . . . . .	2.07
E. Banks . . . . .	59.00
E. Banks . . . . .	20.00
D. H. Hargis . . . . .	53.10
H. L. Cornish . . . . .	5.71
F. G. Wilson . . . . .	6.50
J. M. Dickerson . . . . .	5.00
F. H. Butler . . . . .	5.70
H. J. Muse . . . . .	1.00
J. W. Jewett . . . . .	5.50
Samuel Cornish . . . . .	20.00



E. H. Brewster .....	4.81
J. H. Peters .....	6.00
C. S. Briggs .....	1.00
E. A. Love .....	4.50
T. N. Hodges .....	5.00
J. Hardcastle .....	19.00
J. S. Carroll .....	4.81
Institute Council Expenses .....	23.00
B. B. Carson .....	8.00
A. J. Mitchell .....	292.78

---

#### HOME FOR THE AGED

We, your committee for the Home for the Aged at Lawnside, N. J., after careful study and consultation with the field agent, who labors in the interest of the home, recommend

First, the continuation of the Home. Because of the present indebtedness of one thousand dollars, and since we have scarcely raised for the last three years enough money to pay the interest, we recommend

Second, that the district superintendents be requested to divide said amount proportionately among the various charges, to be raised and paid in full the ensuing conference year. And we recommend

Third, that a special drive be put on in each local charge to raise this apportionment for the Home, and that a local committee be set up in each charge, with their present conference lay delegate named as chairman of said committee, to assume the responsibility of raising the amount apportioned, and that the amount be sent to the field agent, Dr. J. H. Scott, 1229 N. 58th St., Philadelphia, Pa.

(Signed) O. H. SPENCE, Chairman  
 W. H. STATEN, Secretary  
 CLARA CRIPPEN  
 W. C. WEST  
 J. A. KIAH  
 J. S. COLLINS  
 D. H. HARGIS  
 C. H. COULBOURNE  
 D. W. HENRY  
 W. F. SIMMONS.

---

#### REPORT OF WORLD SERVICE COMMISSION.

Whereas, The General Conference of 1936 has inaugurated a larger program for Kingdom advancement. A program which includes an urge to our members to become more deeply spiritual, more consecrated and more self sacrificing for the advancement of God's Church:

1st. In view of the above we recommend that each Pastoral Charge shall promote an Educational program that shall set forth the ideals and aims of the Million Unit Fellowship Movement.

2nd. We further recommend that each charge shall have a Million Unit Fellowship Council and this council shall make a membership canvass to be completed by Pentecostal Sunday May 16th, 1938.

3rd. And Whereas, The present trend of our Church is for a larger conquest for Kingdom building thereby necessitating a larger responsibility financially. We recommend that the United Session of the Delaware Conference accept as its quota for this Conference year 2329 Units.

Respectfully submitted,

C. W. DERRICKSON, Chairman  
 J. LEE SAWYER, Secretary  
 G. S. JACOBS  
 W. G. MATTHEWS  
 J. H. WOODLEY.

---

#### REPORT OF CONFERENCE FIELD AGENT.

Received for the Delaware M. E. Conference Home of the Aged at Lawnside, N. J., for the Conference year April 10, 1936 to April 12, 1937.

April 10, 1936, White Plains, N. Y., \$2.00; Haven, Phila., \$8.23; Lincoln, Del., \$3.00; Tindley Temple, Phila., \$10.08; Zoar, Phila., \$14.30; Janes Germantown, \$13.50; Camphor Mem., Phila., \$2.00; East Germantown, \$1.00; Mt. Zion, Phila., \$6.00; Mt. Joy, Wilm., \$5.00; Preston, Md., \$2.50; Delmar, Del., \$1.00; Asbury, Atlantic City, \$7.65; Dover, Del., \$5.00; Ezion, Wilm., \$25.00; Lewes, Del., \$2.00; St. Daniels, Chester, Pa., \$22.00; Shiloh, Crisfield, Md., \$5.00; Chestertown, Md., \$1.00; Wilm. Dist., through S. J. Horsey, \$24.00; Cambridge, Md., \$5.00; John Simmons, Phila., \$3.00; Brooks Mem., N. Y., \$1.00; J. A. Kiah, Conf. Treas., \$35.00; Total, \$214.26.

Paid by check to Treasurer of Board of Control, \$107.13.

(Signed) JAMES H. SCOTT.

---

#### ANNUAL REPORT OF THE BOARD OF EDUCATION OF DELAWARE ANNUAL CONFERENCE 1937.

John D. Rockefeller, Jr. gave impetus to the nation-wide Million Unit Fellowship Movement, sponsored by the Methodist Episcopal Church, as he warned a great radio audience gathered in churches throughout the United States, that the world is too concerned with the material and too little intent on spiritual values. To "stem the rising tide of materialism, of selfishness, of shaken traditions, and crumbling moral standards" he proposes a united Christian world in which people may "find unity of purpose in seeking a simple fundamental religion as the way to peace, well being, and happiness." Commenting on the radio speech of Mr. Rockefeller, a columnist in one of our great daily newspapers reminds us "The proposal is

not new. In one form or another it has appeared for many years. That the ideal has not long since been attained may point to a mistaken emphasis. Perhaps the need is not so much that people shall UNITE TO ATTAIN HIGHER SPIRITUALITY, AS IT IS THAT PEOPLE SHALL ATTAIN HIGHER SPIRITUALITY SO THAT THEY MAY UNITE."

With this observation in mind, what an obligation the church has to its children and their leaders! We must not be satisfied with impressive figures but ever seek to promote changed lives; clearer conception of what it means to be a Christian in these times; and a mastery of the skills that are essential to adequate spiritual leadership of the church.

#### **Our Organization**

Members of the Board, representing both ministers and laymen, meet twice a year to plan for our common task. In each district there is a Youth organization which carries out the program as outlined by the Director and the Board. Several of the districts hold annual district Youth Conferences, with the youth assuming entire leadership. The annual Youth Conference at the seat of the Annual Conference brings together representatives from each district within the Delaware Conference, as well as a goodly number of young people from the Philadelphia Conference.

#### **The Service of Dr. E. H. Brewster**

After four years of most devoted service Dr. E. H. Brewster relinquishes the office of Conference Director of religious education. His counsel and guidance have been invaluable. He has shown that is possible for Christian people of different color to work, worship, and serve on the basis of Christ's redemptive love. At another time and place we shall show our appreciation to Dr. Brewster for the splendid work he has done in Kingdom building.

#### **Morgan College and Its Relationship to the Higher Education of the Negro**

1. Last June over 840 Negro boys and girls were graduated from high schools in Maryland, with practically no State provisions for their college training. Morgan College is the only institution in State where these students may complete their college education.

2. For many years Morgan College has done this work for the State at considerable expense to the institution.

3. Over 90% of the 1500 Negro public school teachers in Maryland received some part of their training in Morgan College.

A proposal to combine the Delaware and Washington conferences in a program of religious education has been discussed. It was thought that since the Delaware Conference has made some progress in this field the director for any joint arrangement should come from the Delaware Conference.

Dr. Merle English has shown unusual interest and cooperation in our work, promising us generous financial help when our program and policy take final form. Bishop Richardson and the District Superintendents are equally as interested and cooperative.

### Finance

The financial support given our work has never been adequate. We all know the chief means of support comes from the Rally Day offering. While there has been a slight increase in the Rally Day offering each year; yet we have never raised the total amount asked. If the work already begun is being conserved and an enlarged program developed more attention must be given to finances. We earnestly urge larger giving in the Rally Day offering.

### The New Challenge

Great social, political and religious tasks confront the church today as it attempts to project its program of social service, religious education and evangelism.

The modern method of securing results is by cooperation and appreciation.

It's the greatest thought in heaven or earth—  
It helps us know our fellow's worth;  
There'd be no wars or bitterness,  
No fear, no hate, no grasping; yes,  
It makes work play, and the careworn free  
When I appreciate you and you appreciate me.

To this new challenge your Conference Board of Education dedicates its strength.

For the Board,

EARL H. CRAMPTON, President.

---

### ANNUAL REPORT OF THE CONFERENCE DIRECTOR OF RELIGIOUS EDUCATION—TO THE DELAWARE ANNUAL CONFERENCE, APRIL 3, 1937, ATLANTIC CITY, NEW JERSEY.

Dear Brethren:

I would have completed four years of service in the Delaware Conference in June. I remember how slight was my acquaintance with the members of this conference when I came. I had much trepidation of spirit. I did not know how you would receive me; whether you would understand me. I was fearful lest you should attribute to me a condescending attitude, or feel that my appointment had been made in a spirit of patronage. All these misgivings were soon corrected. I have moved throughout the Delaware Conference with the same freedom, friendliness and mutual response as in the other two conferences I served. You have taught me much that I needed to learn. Your unswerving friendliness, understanding and appreciation have enriched my life. You have a permanent place in my affections. The Delaware Conference, as the English Queen said of Calais, is written on my heart.

In spite of the fact that the year was broken by assignment to other duties, many helpful educational enterprises have been promoted. Last year's annual Youth Conference was distinctive. All five districts were represented. The addresses by Dean Mays, of Howard University, and Senator Nye, of North Dakota, were especially bright lights. The attendance reached 200.

In May a delightful interracial gathering was held at my home in Norwood. The continuation committee of the Philadelphia and Delaware Youth Conference met together. Many still remember the day with gladness. Those who are skeptical of the compatibility of the races—especially when the races have formed their unity in Christ—would have been enlightened by the experience. A similar gathering was held during the Christmas Holidays at Zoar Church. One of the officials of Zoar Church remarked, as he watched the 35 or more young people mingling in some joyous games, "Any one can tell that these are Christian young people."

I have been charged with promoting interracial fellowship. I admit it—and accept the charge as a compliment. I shall continue to do so. If I should be so unhappy as to lose the vision of Christ, I should probably fall into the ways of segregation.

Once more the Delaware Conference was represented at a nationwide Methodist Youth Conference—this time at Berea, Kentucky. To encourage enrollment of delegates, urge financing, mobilize for the trip—all required careful planning. What a splendid delegation you sent! They were, Philadelphia District, Florence Lucas, Jamaica, N. Y.; Wilmington District, Miss Lucy Wricks, St. Daniel's, Chester, Pa.; with Miss Wricks went a school teacher friend, Miss Anna Johnson; Dover District, Miss Ruth Williams, Cheswold, Del.; Easton District sent two delegates, Miss Elaine Coulbourne, Easton, Md., and Brice Miles, Ridgely, Md.; Salisbury District, Miss Vivian Hughes, Princess Anne. The Morgan College Institute graciously appointed and helped to send an official delegate. Mr. James Hardcastle, of Dover, Del.

These young people have reported Berea in all the districts, and several have promoted similar youth conferences in their districts. They were heartily welcomed at Berea. They were unquestionably the outstanding delegation from the Afro-American membership of our Methodist Church. Congratulations, Brethren, on these delegates! Many thanks to you, District Superintendents, for the support of this enterprise. I strongly urge that such contacts with our nation-wide Methodist be maintained. Especially since we approach jurisdictional organization is this necessary. We must not become a provincial Church, nor lose the glory of our interracial heritage.

In June came the District Epworth League and Church School conventions. I attended five. In three, First Series Training Courses were given, and with much success. The teaching was exceptionally well done. I urge the continuance of this practice.

Leadership Training has had a wholesome emphasis throughout the year. At Atlantic City a group Training School was held in November. I was unable to have the school in Bridgeton, Wilmington and Philadelphia, as before. These efforts, however, should not be dropped. I am confident of their continuance.

Many local training courses were held by pastors. A particularly impressive effort was carried on by the Rev. Kelly Jackson and cooperating pastors on the Dover District. Congratulations to these energetic brethren.

The Vacation Church Schools provided a blessing to many children during the Summer. Three Institutes were held by the director, one in Princess Anne, for three days; another at Chester, and a six-week Inter-denominational Institute in Philadelphia. Several young women (benefited by the Institute at Princess Anne) helped to train teachers elsewhere. About 15 Vacation Schools have reported, but many more were held. No schools in any denomination exceeded in numbers those held at St. Daniels, Chester, Pentel, Philadelphia, and Tindley Temple, Philadelphia.

Other very strong schools were at Ezion, Wilmington, Haven, Philadelphia, and Princess Anne. Some of our most efficient schools were in the rural churches. Many pastors could fulfill the disciplinary requirement respecting the religious instruction of children, if they would conduct a Vacation Church School. A two-week school, meeting five days each week, or two hours every day, would be the equivalent of what is afforded the average child in Sunday School.

As in previous years I was very happy to make visits to local churches. My regret that time did not permit more such visits. I did, however, preach in the following churches, Haven and Janes, Philadelphia; Ezion, Wilmington; Bridgeton, N. J.; White Haven and Nanticoke, Berlin, Royal Oak, Deals Island and John Wesley, Salisbury, Md.

Morgan College Institute is one of our finest training centers. The enrollment last year was gratifying. Dr. Hargis, Dr. Butler, the Rev. Mr. Moore, the Rev. O. H. Spence, from this conference, gave themselves unremittingly for the welfare of the students. The Washington conference cooperated with enthusiasm. No Institute of my acquaintance maintains a better balance of the intellectual, spiritual and recreational elements. The quality of the student body is superior. The devotional hours, last year in charge of Professor H. L. Cornish, are upon the highest level. Methodism can well be proud of Morgan College Institute. Support it, Brethren, with increased fidelity.

I must record my warm appreciation of the faithfulness of our conference board. At the sacrifice of time and money the members meet in goodly numbers twice each year. The district superintendents without exception attend. The Rev. E. H. Crampton proved a conscientious and able president.

Financially we have made a small advance over previous years. The total received exceeds slightly \$700.00. If any one could make \$700.00 go further than your board has done this year, he should be made treasurer of the World Service Funds of the Methodist Episcopal Church.

I dislike to write a word of farewell. I shall be present through the sessions of the Youth Conference Saturday and Sunday. I shall hope thereby to meet many of you. You may be confident of my continued affection and prayers.

"For what is man better than sheep or goats,  
Who nourish a blind life  
"If knowing God, they lift not hands of prayer  
Both for themselves and those who call them friend."

Let us keep our faces forward, where the bright gleam of our bright star is cast. Nothing can permanently hinder truth. God wills brotherhood, friendship, democracy, peace, salvation—and what God wills no man can stay.

Yours in the service of Jesus Christ,

E. H. BREWSTER.

---

#### REPORT OF PRINCESS ANNE SCHOOL MINISTERIAL TRAINING.

The purpose of the Commission on Conference Course of study in seeking to raise the character of the work of the Boards of Ministerial Training throughout the Church to academic rank is becoming realized, and our own Summer School in co-operating with this program has accordingly developed the school point of view and elevated its own scholastic standards. The following activities have been pursued during the past year. The instructors engaged with the students during the first 3 months succeeding the last Conference in intensive Correspondence work on all books marked in the Discipline "To be Studied"—This was followed by a ten (10) day session at Princess Anne (July 28-Aug. 6); These same books were reviewed and studied in the class room under the personal direction of the teachers. Final examinations were held, this obviated the necessity of examinations at the seat of the Conference except in such cases where legitimate excuses were offered and special permission granted for the examination. In addition to the undergraduate courses a graduate seminar was held on Dr. Lewis' graduate course—Jesus Christ and the human quest. Doctors Helm and Hargis were discussion leaders. Bishop Herbert Welch was guest lecturer. He presented a series of discussions on "The Nations and the Race." This was an outstanding presentation, it represented a Christian Scholar's world view and was comprehensive in scope, sane in judgment and uncompromising in its enunciation of the only basic principle calculated to lead out a weary and troubled world into achieving an abiding peace. On Dec. 5th, at Ames M. E. Church, Baltimore, Maryland a Training Conference was conducted; it included the instructors and District Superintendents. Its purposes related to the educational and spiritual activities of the school and Boards of Ministerial Training within the Washington and Delaware Conferences.

The following problems were considered: "How to teach Efficiently", "How maintain the morale of the school," "How to study," "How Properly conduct a worship Service," "How relate the school to the District Activities"—The Supts. and the School, The graduate Courses and similar subjects.

Dr. Oscar M. Buck of Drew University gave two very striking lectures on the "Missionaries point of view of education." He stressed the fact that early Christianity starting from Jerusalem, first captured the hearts and minds of the Jew and then expanding in ever widening circles conquered the gentile world: Its task today is to capture the modern world and to save civilization from complete collapse. During the entire year

these instructors have exercised constant supervision over the students, and at no time has the school not been at work: we have repeatedly held before these young men the futility of attempting to build a worthwhile and permanent ministry on a purely emotional upsurge devoid of intellectual content moral earnestness and spiritual power. The school has endeavored to aid these men in creating the students desire and will to learn and the scholars passion for accuracy and truth so that having established in early life the habits of study one may go almost indefinitely inhibiting by the sheer powers of the will the processes of physical decay and thus give a long and worthwhile ministry in the greatest vocation to which a man has ever been called.

Attendance Faculty 16, Undergraduates 50, Auditors and Graduates 15, Training Conference Group 45, Total 126.

In the execution of this work our teachers have been faithful conscientious and sacrificing and their personal contacts with the students have meant quite as much as their formal training. Our Dist. Supts. rendered exceptionally fine service. They have secured money from the charges, they have given of their time, advice and presence, and without them it would hardly have been possible to succeed.

Dr. Allan MacRossie, Educational Director, has been very resourceful in plans, liberal in contributions and gracious in spirit and has emphasized repeatedly the imperative necessity of an intelligent and consecrated ministry as the true basis for a useful and permanent life. We appreciate his sacrificial and loving service.

FREDERICK J. HANDY, Dean.

---

#### REPORT OF THE MANAGER.

The Annual Report of the Manager of the Summer School of Ministerial Training under the auspices of the Commission on Courses of Study. Dr. Allan MacRossie, Executive Secretary, held July 28 to August 6th, 1936 at Princess Anne Academy, Princess Anne, Maryland. The patronizing Conferences are the Delaware and Washington. The Rev. F. J. Handy of the Delaware Conference, Dean. The Rev. Ernest Lyon of the Washington Conference, manager. Notwithstanding the monetary stringency of the times the attendance was beyond our expectations in students, faculty and visitors. Taking into consideration the rigidity of the times and scarcity of money in church relations we are happy to report this Mid-year Conference to the authorities, notably, Bishop Hughes, Chairman of the Commission, Dr. MacRossie, Executive Secretary, the Superintendents of both Conferences and our patrons in general, that the session closing August 6, was the most satisfactory in the history of the school.



## Receipts.

From Commission through Dr. MacRossie . . . . . \$125.00

## DISTRICT SUPTS., DELAWARE CONFERENCE.

J. T. Fletcher . . . . .	81.00
S. J. Horsey . . . . .	81.00
J. M. Dickerson . . . . .	50.00
F. H. Butler . . . . .	45.00
E. O. Parker . . . . .	40.00

## WASHINGTON CONFERENCE.

E. A. Love . . . . .	\$ 75.00
A. J. Mitchell . . . . .	44.00
J. D. Brown . . . . .	34.00
A. Hall Whitefield . . . . .	34.00
J. F. Peters . . . . .	8.00

Total . . . . . \$607.00

## Disbursements.

Traveling Expenses of Faculty . . . . .	\$129.53
Traveling Expenses of Students . . . . .	170.98
Board and Registration of Faculty . . . . .	165.00
Hotel Bill (Guest Speaker) . . . . .	8.50
Board for District Supt. . . . .	7.80
Overdue S. J. Horsey . . . . .	10.00
Promotional Expenses . . . . .	45.00
Washington Conference Dist. Supt. Traveling Expense . . . . .	10.00
Secretary Service . . . . .	4.00

Total . . . . . \$550.81

Balance . . . . . \$66.19

Mid Year Meeting December 5, 1936.  
(Supplemental Report)

Income from Commission . . . . .	\$100.00
Expenses . . . . .	120.91

Deficit . . . . . \$20.91

This deficit was paid from the balance of \$66.19 from the regular income of the Summer School.

In closing the report of the year I feel obligated, as manager, to express not only my thanks, but the Dean's and Faculty's as well, to the Superintendents of the two patronizing Conferences for the interest manifested by them in their personal attendance and increased monetary assist-

ance. To our Executive Secretary, Dr. MacRossie, whose interest in the success of the school, his desire to have this school second to none in the connection and his liberal allowance to assist in its support; he has also, our thanks and gratitude which will go down in the history of this School to live long after his useful career is ended. We extend to the President of the Commission, Bishop Edwin Holt Hughes, our sincere thanks for his constant interest in the success of the School; to Bishop Richardson, the President of the Philadelphia Area, whose lectures the School has never forgotten. Last but not least to Bishop Herbert Welch who was guest lecturer during the session just closed. His lectures "The Nation and the Races" were informing, inspiring and comforting to those who had the pleasure of hearing them. The theme was so unusual that upon unanimous vote of the audience he was requested to put them in book form.

ERNEST LYON, Manager

HAMPTON JOHNSON, Assistant Manager.

#### Course of Study.

##### Reception on Trial.

Delaware Conference—R. B. Thompson, Discipline Life of Wesley.

Delaware Conference—J. E. Dunn, American Methodism Bible Biography.

Delaware Conference—H. T. Johnson, Written Sermon.

Delaware Conference—F. J. Handy, College Credits.

Washington Conference—J. S. Carroll, College Credits.

##### First Year.

Delaware Conference—E. H. Crampton, Teachings of Jesus.

Delaware Conference—L. H. McArthur, The Work of Preaching.

Delaware Conference—F. J. Handy, Psychology of Religious Experiences.

Washington Conference—E. A. Haynes, Abingdon Bible Commentary.

##### Second Year.

Washington Conference—J. H. Jenkins, Abingdon Bible Commentary.

Washington Conference—R. W. S. Thomas, Church History.

Washington Conference—Rev. Green, Religious Education.

##### Third Year.

Delaware Conference—D. W. Henry, Paul and his Epistles.

Delaware Conference—F. J. Handy, Introduction to Philosophy.

Washington Conference—R. M. Williams, Religions of Mankind.

Washington Conference—J. S. Carroll, The Pastoral office.

Washington Conference—The Church and Society.

#### Fourth Year.

- Delaware Conference—W. A. T. Miles, Doctrine of God.  
 Delaware Conference—D. H. Hargis, A Faith for today.  
 Delaware Conference—J. E. Dunn, The Christian Missions in Modern World.  
 Washington Conference—E. Lyon, Social Salvation.  
 Washington Conference—C. Y. Trigg, God and Ourselves.

#### Program for Summer School.

- Graduate Seminar—D. H. Hargis and W. J. Helm leaders.  
 Two Lecturers to be provided by the Commission—one each week.

---

#### THE STATE OF THE CHURCH.

The Christian Church was founded by Jesus Christ for the universal promulgation of His gospel and for the establishment of the kingdom of heaven on earth. If the church will faithfully trust and follow her Lord and Master, He will guide her in the happy solution of the manifold and perplexing problems of mankind in every age. This solution must come through faith, hope and love. The Million Unit Fellowship Movement calls for renewed allegiance to Christ, and love and devotion to the Church to "make America for Christ and Christianity for the world." This movement is meeting with approval and acceptance in the majority of our denominational connection. It has a good and encouraging outlook for increased world service giving. A bugle call was loudly sounded by Dr. E. Stanley Jones in such words as these: "Christianity must rediscover and reapply Christ's original message, the kingdom of God on earth, a new order standing at the door of the lower order, ready to replace it with God's way of life. The Christian way is the only way that works. The right thing is always the healthy thing both for the individual and society." While we seek Methodist Unification let us also seek and work earnestly for Christian unity, true brotherhood and Christian fellowship, based upon the teaching of Jesus Christ so that all people, irrespective of race or nationality, will feel they have a hearty welcome to worship in all our Churches, thus demonstrating the realization of the prayer of our Lord and Savior, who prayed for His disciples, saying, "Holy Father, keep through thine own name those whom Thou hast given me, that they may be one, as we are. Sanctify them through Thy truth; Thy word is truth; neither pray I for these alone, but for them also which shall believe on me through their word; that they all may be one, as Thou Father art in me, and I in Thee; that they also may be one in us: that the world may believe that Thou has sent me."

J. H. NUTTER  
 C. B. MILES  
 ALEXANDER REID  
 C. E. KINCADE  
 W. C. THOMPSON

**OFFICERS OF THE WOMAN'S FOREIGN MISSIONARY SOCIETY.**

Mrs. W. C. Thompson, Corresponding Secretary; Mrs. Josephine Carr, Superintendent of Young People; Mrs. Madaline Monroe, Student Fund; Mrs. Ruth McDonald, Woman's Friend; Mrs. Ella Thompson, Recording Secretary; Mrs. Laura Jones, Stewardship; Mrs. Emma Cruger, Counsellor of Young Folk; Mrs. Elizabeth B. Butler, Literature; Mrs. Hattie Harris, Treasurer.

**OFFICERS OF THE WOMAN'S HOME MISSIONARY SOCIETY.**

Mrs. L. B. Jewett, 43 Queen St., Dover, Del., President; Mrs. E. G. Nichols, 812 Tatnall St., Wilmington, Del., Corresponding Secretary; Mrs. J. E. Dickerson, 1716 Arctic Ave., Atlantic City, N. J., Recording Secretary; Mrs. A. B. Horsey, 720 W. 9th St., Wilmington, Del., Treasurer.

**Department Secretaries.**

Young People's Dept., Mrs. C. A. Henry, 919 Wilson St., Wilmington, Del.; Children's Department, Mrs. Beulah Henry, 514 N. 58th St., Philadelphia, Pa.; Spiritual Life, Mrs. A. L. Rasin, Pleasantville, N. J.; Christian Citizenship, Mrs. A. B. Clark, 759 N. 43rd St., Philadelphia, Pa.; Mite Boxes, Mrs. M. E. Miles, Ridgely, Md.; Supplies, Mrs. M. B. Foreman, 1224 Tatnall St., Wilmington, Del.; Missionary Education, Mrs. C. M. Johnson, Chestnut St., Mt. Holly, N. J.; Thank Offering, Mrs. M. L. Helm, 192 Bloomfield Ave., Montclair, N. J.; Lenten Offering, Mrs. B. D. Hughes; Conference Members, Mrs. R. S. Fassett, Stevensville, Md.; Bequest and Devise, Mrs. Clarissa Walker, 1814 Hummock Ave., Atlantic City, N. J.

**REPORT OF MINUTE MONEY.**

**DOVER DISTRICT.**

**B. B. Carson, Collector.**

Charges and to whom sent	No. Sent	Amt. Due	Amt. Paid
Bridgeville, J. R. Waters .....	13	\$ 3.00	\$ 3.00
Bridgeville Ct., T. E. Randall .....	—	—	—
Chestertown, W. H. Coffey, Jr. ....	6	1.25	1.25
Cheswold, J. L. Parker .....	10	2.25	2.25
Clarksville, W. E. Hilton .....	5	1.00	1.00
Coleman, B. B. Carson .....	10	2.25	2.25
Crumpton, W. B. Whittington .....	12	2.75	2.75
Delmar, C. L. Trader .....	12	2.75	2.75
Dover, O. H. Spence .....	15	3.50	3.50
Dover Ct., C. W. Winder .....	6	1.25	1.25
Galena, F. R. Richardson .....	11	2.50	2.50
Fairlee, K. L. Jackson .....	6	1.25	1.25

Charges and to whom sent	No. Sent	Amt. Due	Amt. Paid
Harrington, M. V. Waters .....	10	2.25	2.25
Laurel, J. H. Nutter .....	16	3.75	3.75
Lewes, K. S. Stewart .....	6	1.25	1.25
Lincoln, J. O. Lockman .....	14	3.25	3.25
Mardela Springs, W. E. Marks .....	19	4.50	4.50
Melitota, G. S. Jacobs .....	10	2.25	2.25
Milford, D. G. Waters .....	8	1.75	1.75
Millington, M. O. Ballard .....	5	1.00	1.00
Nassau, R. W. Thomas .....	8	1.75	1.75
Newark, W. W. Brown .....	6	1.25	1.25
North Berlin, J. H. Stevenson .....	12	2.75	2.75
Pomona, C. D. Gerald .....	6	1.25	1.25
Rock Hall, J. O. Stanley .....	15	3.50	3.50
Sassafras, J. E. Clark .....	9	2.00	2.00
Sharptown, J. L. Davis .....	20	4.75	4.75
Smyrna, W. L. D. Lyght .....	7	1.50	1.50
South Berlin, A. E. Martin .....	20	4.75	4.75
Still Pond, J. H. Hubbard .....	10	2.25	2.25
Townsend, W. T. B. Devron .....	8	1.75	1.75
Trinity, W. H. Hayman .....	6	1.25	1.25
<b>Total</b> .....	<b>312</b>	<b>\$ 72.50</b>	<b>\$ 72.50</b>

## EASTON DISTRICT.

W. N. Ross, Collector.

Charges and to whom sent	No. Sent	Amt. Due	Amt. Paid
Aireys, A. W. McBride .....	15	\$ 3.50	\$ 3.50
Barclay, W. H. Jefferson .....	8	1.75	1.75
Beckwith, J. G. Stevens .....	11	2.50	2.50
Cambridge, R. W. Cheers .....	15	3.50	3.50
Cambridge Ct., S. G. Dix .....	18	4.25	4.25
Carmichaels, C. C. Thomas .....	20	4.75	4.75
Centerville, C. B. Miles .....	18	4.25	4.25
Centerville Ct., T. A. Johnson .....	—	—	—
Chapel, W. C. Thomas .....	12	2.75	2.75
Church Creek, W. C. West .....	15	3.50	3.50
Church Hill, E. Z. Heath .....	15	3.50	3.50
Cordova, L. W. Pinkett .....	16	3.75	3.75
Crapo, P. R. Brown .....	8	1.75	1.75
Denton, O. P. Dickerson .....	8	1.75	1.75
Easton, J. S. Coulbourn .....	20	4.75	4.75
Easton Ct., L. H. Martin .....	7	1.50	1.50
East New Market, W. A. Harewood .....	19	4.50	4.50
East New Market Ct., E. W. Holden .....	23	5.50	5.50
Federalburg, Roland Grant .....	18	4.25	4.25
Greensboro, W. N. Ross .....	10	2.25	2.25
Hurlock, L. E. Thomas .....	25	6.00	6.00
Golden Hill, I. W. Wallace .....	2	.25	.25

Charges and to whom sent	No. Sent	Amt. Due	Amt. Paid
Linkwood, J. E. McBride .....	10	2.25	2.25
Marydel, M. C. Jennings .....	12	2.75	2.75
McDaniel, E. Foster .....	8	1.75	1.75
Miles River, E. H. Jolly .....	8	1.75	1.75
Oxford, L. F. Hodges .....	6	1.25	1.25
Preston, C. W. Derrickson .....	14	3.25	3.25
Ridgely, W. A. T. Miles .....	13	3.00	3.00
Royal Oak, W. T. Spellman .....	31	7.50	7.50
Stevensville, J. S. Fassett .....	21	5.00	5.00
St. Michaels, R. S. Johns .....	33	8.00	8.00
Taylor's Island, V. B. Wright .....	12	2.75	2.75
Trappe, W. E. Waters .....	10	2.25	2.25
Vienna, A. A. McDowell .....	4	.75	.75
Williston, C. T. Wilson .....	15	3.50	3.50
Wittman, R. E. Hamilton .....	16	3.75	3.75
Total .....	523	\$ 116.25	\$ 116.25

## PHILADELPHIA DISTRICT.

M. M. Clark, Collector.

Charges and to whom sent	No. Sent	Amt. Due	Amt. Paid
Brooklyn, N. Y.:			
John Wesley, J. E. Dunn .....	10	\$ 2.25	\$ 2.25
Newman, E. H. Crampton .....	5	1.00	1.00
Butler Memorial, F. J. Handy .....	2	.25	.25
East Calvary, N. Y., J. N. C. Davis .....	5	1.00	1.00
Jamaica, L. I., R. A. McCarthy .....	10	2.25	2.25
Montclair, N. J., W. J. Helm .....	22	5.25	5.25
Newark, N. J., W. C. Thompson .....	15	3.50	3.50
Orange, N. J., J. N. Bullen .....	10	2.25	2.25
Ossining & New Rochelle, E. W. Dean..	3	.50	.50
Philadelphia, Pa.:			
Bethsaida, D. R. Fletcher .....	9	2.00	2.00
Camphor Mem., M. W. Clark .....	17	4.00	4.00
East Germantown, J. T. Wallace ..	5	1.00	1.00
Germantown, J. E. A. Johns .....	45	11.00	11.00
Haven, J. W. Jefferson .....	37	9.00	9.00
John Simmons, A. L. Martin .....	12	2.75	2.75
John Wesley, W. A. Hubbard .....	40	9.75	9.75
Mt. Zion, H. R. Coleman .....	14	3.25	3.25
Peniel, Wm. Goldsborough .....	20	4.75	4.75
Tindley Temple, D. W. Henry .....	100	24.75	24.75
Zoar, L. H. McArthur .....	50	12.25	12.25
Trenton, N. J., T. H. Woodley .....	13	3.00	3.00
White Plains, N. Y., H. T. Johnson .....	8	1.75	1.75
Total .....	452	\$ 107.50	\$ 107.50

## SALISBURY DISTRICT.

M. C. Anderson, Collector.

Charges and to whom sent	No. Sent	Amt. Due	Amt. Paid
Cottage Grove, Jose Angulo .....	—		
Crisfield:			
Shiloh, J. A. Kiah .....	26	\$ 6.25	\$ 6.25
Union Asbury, A. Reid .....	19	4.50	4.50
Dames Quarter, C. P. Spencer .....	5	1.00	1.00
Deals Island, D. M. Collins .....	3	.50	.50
Fruitland, W. R. Price .....	20	4.75	4.75
Girdletree, C. L. Jones .....	6	1.25	1.25
Hopewell, I. R. Elzey .....	15	3.50	3.50
Horntown, S. D. Mallard .....	12	2.75	2.75
Keller, C. J. Williams .....	15	3.50	3.50
Kingston, R. A. F. Graham .....	21	5.00	5.00
Leemont, W. E. Stanley .....	10	2.25	2.25
Liberia, I. H. Bivens .....	6	1.25	1.25
Manokin, R. H. Cook .....	4	.75	.75
Marion, T. W. Cooper .....	25	6.00	6.00
Mt. Vernon, J. S. Coard .....	24	5.75	5.75
Oriole, I. D. Pitts .....	19	4.50	4.50
Parsonsburg, T. N. Hodges .....	12	2.75	2.75
Pocomoke, W. H. Mears .....	20	4.75	4.75
Princess Anne, R. C. Hughes .....	15	3.50	3.50
Salisbury:			
John Wesley, E. P. Gibson .....	10	2.25	2.25
White's Temple, F. T. Johnson....	20	4.75	4.75
Snow Hill, J. L. Sawyer .....	12	2.75	2.75
Snow Hill Ct., R. J. Williams .....	4	.75	.75
Stockton, J. R. Purnell .....	10	2.25	2.25
Upper Hill and Fairmount Circuit,			
N. W. Moore, Jr. ....	17	4.00	4.00
Wachapreague, J. R. Shockley .....	8	1.75	1.75
Wattsville, F. C. Kershaw .....	6	1.25	1.25
Wetipquin, A. L. Black .....	34	8.25	8.25
Withams, J. O. Griffin .....	6	1.25	1.25
White Haven, C. T. Covington .....	7	1.50	1.50
Total . . . . .	412	\$ 95.25	\$ 95.25

## WILMINGTON DISTRICT.

H. A. Bailey, Collector.

Charges and to whom sent	No. Sent	Amt. Due	Amt. Paid
Atlantic City, N. J.:			
Asbury, J. W. Jewett .....	30	\$ 7.25	\$ 7.25
Hamilton, H. A. Bailey .....	11	2.50	2.50
Bridgeton, D. L. Ridout .....	9	2.00	2.00

Charges and to whom sent	No. Sent	Amt. Due	Amt. Paid
Burlington, B. A. Arnold .....	10	2.25	2.25
Buttonwood, Del., C. E. Kincade .....	8	1.75	1.75
Cape May, N. J., W. G. Matthews .....	15	3.50	3.50
Camden, N. J., D. E. Quillen .....	10	2.25	2.25
Chester, Pa.:			
Grace & Darby, C. S. Sprigg .....	10	2.25	2.25
Siloam, C. W. Pullett .....	21	5.00	5.00
St. Daniels, L. S. Moore .....	25	6.00	6.00
Delair, F. O. T. Laws .....	23	5.50	5.50
Del. City & Kirkwood, S. G. Fullman ..	15	3.50	3.50
Elkton, O'Connell Milbourne .....	12	2.75	2.75
Fordsville, J. H. Blackiston .....	8	1.75	1.75
Lawnside, S. M. Emptage .....	25	6.00	6.00
Middletown, J. H. Russum .....	12	2.75	2.75
Mt. Holly, J. A. T. Foust .....	12	2.75	2.75
New Castle, L. S. Perry .....	14	3.25	3.25
New Port, J. W. Parker .....	22	5.25	5.25
Ocean City & Absecon, A. L. Scriber ...	6	1.25	1.25
Odessa & St. Georges, J. I. Peaco .....	21	5.00	5.00
Pleasantville, Malachi Rasin .....	10	2.25	2.25
Port Norris, W. H. Johns .....	8	1.75	1.75
Quinton & Springtown, J. J. Whittington	14	3.25	3.25
Salem, G. T. Fields .....	25	6.00	6.00
Wilmington:			
Ezion, D. H. Hargis .....	50	12.25	12.25
Haven, W. A. Mulley .....	17	4.00	4.00
Mt. Joy, R. B. Thompson .....	20	4.75	4.75
St. Peters, J. T. Ayers .....	6	1.25	1.25
Woodbury, C. B. White, Jr. ....	12	2.75	2.75
<b>Total . . . . .</b>	<b>551</b>	<b>\$ 118.75</b>	<b>\$ 118.75</b>

## Summary.

	Amt. Due	Amt. Paid
Dover District . . . . .	\$ 72.50	\$ 72.50
Easton District . . . . .	116.25	116.25
Philadelphia District . . . . .	107.50	107.50
Salisbury District . . . . .	95.25	95.25
Wilmington District . . . . .	118.75	118.75
<b>Total . . . . .</b>	<b>\$ 510.25</b>	<b>\$ 510.25</b>



## VII

### Obituary

---

#### REV. THOMAS HENRY KIAH, A.B., A.M., Ped. D.

Thomas Henry Kiah, son of the late William and Adelia Kiah, was born in Cambridge, Dorchester County, Md.

He departed this life Wednesday, 1:15 P. M., December 30, 1936, in the Peninsula General Hospital, Salisbury, Md.

The life of Prin. Kiah falls into three periods. The period of growth and preparation. The period of pastoral service in the Christian ministry of the Delaware Conference. The period of principalship of P. A. Academy.

Through his own efforts he made his way through P. A. Academy and Morgan College, and took postgraduate courses at Columbia and Cornell Universities. Graduating from college he married Miss Mary Roberta Townsend, June, 1906.

God blessed this union with six (6) children—five (5) boys and one (1) girl—Brewington, Lycurgus, Waldo, Gregory, Rodelia and McQuay. This happy union was broken Oct. 7, 1918. Mrs. Mary Roberta Kiah was not, for God took her.

June 8, 1921, Prin. Kiah married Miss Cynthia Ola Powdrill. God blessed this union with five (5) children, two (2) boys and three (3) girls—Cynthia, Thomas Henry Jr., Humphrey, Gwendolyn and Grace.

Prin. Kiah was converted early in life. From the time of conversion until his translation, there was never any note of uncertainty in his Christian profession.

In his early life he was impressed with the thought of the ministry as a possible calling. His conviction deepened the childish impression. He was licensed to preach, and sent to pastor Oakville, Md. at the age of seventeen (17) years.

During this pastorate he enrolled as a student in Princess Anne Academy. Graduating from P. A. A. he entered Morgan College. While in college he pastored Ocean City, N. J., a summer appointment. Graduating from college he was sent to St. Michaels, Md. It was when he had reached the zenith of his ministry at St. Michaels that Dr. J. O. Spencer, President, and the Board of Trustees of Morgan College, called him to the Principalship of Princess Anne Academy.

Prin. Kiah's ministry was one of fullness and helpfulness. As a pastor he was eminently strong and faithful, and was an industrious and stimulating force in the social activities of the Church, to which also he ever gave a wise leadership.

Prin. Kiah was a great preacher, a preacher by native instinct as well as by the divine call. He was possessed of very considerable imaginative

power and strong emotions, but by force of will he held these gifts somewhat in abeyance, in the interest of the intellectual character of his pulpit and educational work.

It was in his preaching that Prin. Kiah found the fullest scope for the exercise of all his varied powers. His sermons were always the reflex of his own broad and generous nature, fair and stately, in form, and vivified by an ever fresh supply of spiritual life.

He was a mighty expositor of the scripture in his ability to draw out the main teaching of the word and present the fundamentals of doctrine in their simple grandeur. Scores of all classes have been lifted, comforted and edified by the sermons, addresses, private counsels and special heart-touch of this greathearted man.

The two great wings by which Prin. Kiah soared to the exalted heights of his usefulness and power as a minister and as an educator were his well balanced qualification as minister and educator. His administration as an educator commands profound respect. He displayed the fine tact of governing without any self assumption.

He was deferential to the feelings of those about him, and was incapable of cherishing ill toward any one. Faculty, students and the general public alike felt the charm of his superior mind.

His consecrated life, his intellectual force, and his ample learning contributed a mighty efficiency to his administration. No administration of the school's existence ever brought to Princess Anne Academy a more unselfish spirit, a more thorough devotion and consecration.

Prin. Kiah's nature was a sympathetic one—he felt for all who lack or suffer. Especially did he interest himself for the education and equipment of young people. The three periods of his life are so related that any statement must include them all. Each one of us will think of him under special aspects. Some of us will think of him as a fellow laborer working side by side in the service of the Church.

There are those here who will recall him with tenderness as their educational father, their principal and president, stimulating them to higher ideals of scholarship and usefulness. They will always acknowledge that the touch of Prin. Kiah is still upon them, and that his influence upon them for good is still abiding.

There are others here who look upon him as their colleague, their big brother in the Christian ministry of the Delaware Annual Conference of the Methodist Episcopal Church. In 1916 the brethren of his conference honored him with an election to the General Conference, an honor repeated in 1920, 1924 and 1928.

In the General Conference he was elected a member of the Book Committee of the M. E. Church, and served two quadrenniums with honor and distinction. Prin. Kiah was a friend of the minister, he was a friend of the laymen, he was everybody's friend. His nature and culture were peculiarly adapted to win the confidence of all people, white and colored.

Prin. Kiah's personal life, his worth as a husband, father and brother, towered above all his active labors, and shed a beautiful luster on his ministerial and educational toils.

The Academy had two (2) disastrous fires, destroying the dining hall, Men's dormitory, two (2) other buildings and badly wrecking the prin-

cial's home. This did not daunt his courage. With indomitable will he went to work and Phoenix-like more stately buildings rose from the ashes.

I bid you turn your eyes toward the Academy for a moment, and see the changes that have come since Prin. Kiah went there. It was advanced from high school grade to that of Jr. College, from Jr. College to a four (4) year standard college.

It was not the principalship of P. A. Academy that honored Thomas Henry Kiah, but it was Thomas Henry Kiah who lifted the office in honor before the Church and the State of Maryland. He achieved in two (2) great ways: in character and service. Who is there among us equal to the task of estimating the measure of the influence of this servant of God and servant of humanity?

An eminent preacher once said: "There is but one light that will never grow dim; it is the light of this world—Jesus Christ. There is but one power that will never wane, it is the power of the Spirit of God. There is but one love that will never perish from the earth; it is the love of the Lord Jesus Christ." This light, this power, this love, all were embodied in the person of Thomas Henry Kiah, because his was supremely a life of faith in the Son of God.

It doesn't matter much when, or where, or how a man dies, the thing that determines his value to family, Church, community, State and Nation, is how, when and where did he live?

Prin. Kiah lived well, he died well.

Prin. Kiah's domestic relations were happy. He was a faithful husband. His first and second marriages were of those rare and beautiful companionships to which death itself can set no bounds, and which the infinite love has marked with his own eternity.

His children were tenderly, almost passionately, loved, and their growing lives were watched with incessant care and jealous guardianship.

A grief stricken wife, eleven (11) children, a twin brother, Rev. J. A. Kiah, Treasurer of the Delaware Conference, and pastor of Shiloh M. E. Church, Crisfield, Md., one (1) grandchild, Dolorous Hughes, and many relations and friends mourn their loss. The tender sympathies and prayers of ministers and laymen of the Delaware Conference, and thousands of friends, white and colored, go out in behalf of the sorrowing family.

HERBERT S. WILSON.

---

#### LEVIN WASHINGTON MOLOCK.

The Rev. Levin Washington Molock was born to Levin W. and Mary L. Molock, August 9, 1888, at Ayres, Maryland; and departed this life September 10, 1936, at Seaford, Delaware.

He surrendered his life to Jesus at Waters Chapel M. E. Church, Ayres, at the age of 15 years, thus making a Christian pilgrimage of about thirty-three years. The work of the Church was ever dear to his heart. His Christian life, sympathy and love for those with whom he came in contact made for him many warm friends.

He served three years as supply at the Fairlee Charge. After his admission as a member of the Delaware Annual Conference in 1924, he was reassigned as pastor of said charge, which he served three years longer. He also served at Seaford for a period of ten years, and with much success. As a preacher, he was highly emotional and enthusiastic, yet sincere and soul-stirring. When at his best, he had few equals, but was rarely surpassed.

Great spiritual awakenings attended his evangelistic efforts at Fairlee and Seaford, in fact in every section of the Delaware Conference where he has had an opportunity of preaching the Word. Many were converted and now constitute the pillars of the Church.

Brother Molock was a painstaking, faithful pastor. While he did not neglect the aged, he was especially interested in the young of his parishes. He evinced great fortitude during his most intense suffering. He was conscious of his approaching demise and was sane almost to the last.

He leaves to mourn their loss, wife and six children, father and mother, two brothers, six sisters, two grandchildren, many other relatives and a host of friends.

The funeral was held at John Wesley Methodist Episcopal Church, Seaford, Delaware, 2:00 P. M., September 13, 1936, conducted by the Rev. F. H. Butler, Superintendent, Dover District, assisted by the Rev. J. M. Dickerson, Superintendent, Salisbury District, Revs. J. H. Nutter, R. C. Hughes, W. A. Mulley and E. P. Gibson.

Interment was in the John Wesley Church Cemetery.

WILLIAM E. MARKS.

---

#### WILLIAM WESLEY HOY.

The Rev. William Wesley Hoy, son of the late Lewis and Alice Hoy, was born in Calvert Co., Md., Oct. 26, 1873, and departed this life Aug. 22, 1936, aged 62 years, 8 months and 4 days. He was converted at the age of 13 and became an active member of his home Church. He was educated in the schools of Maryland, and Associate Institute College, Baltimore, Md. In 1894 he was licensed by the Rev. Nathaniel Carroll as a local preacher. In 1899 he went to Baltimore, where he became an active member of Ames Memorial M. E. Church. In 1915 the deceased was joined in wedlock to Mrs. Carrie V. Page. In 1917 he became a member of the Union American M. E. Conference, and served the following Churches: Mt. Salem U. A. M. E. Church, Delaware City, Del., St. Paul U. A. M. E. Church, Wilmington, Del., Grace Union, Philadelphia, Pa. In 1931 he joined Tindley Temple and was enrolled in the Delaware Conference as a Supply Pastor. In 1934 he was assigned to Mt. Carmel M. E. Church, Wilmington, Del., and remained there until he was taken sick. He leaves to mourn their loss, his widow, Mrs. Carrie V. Hoy, one son, James Edward Hoy; one stepdaughter, Mrs. Beatrice Rockwell; one foster daughter, Miss Ruth Williams; three sisters, Mrs. Alice Thomas, Mrs. Sarah Gray, Mrs. Emma Thompson, and a

host of relatives and friends. He was a loving husband, a devoted father and a citizen of value in his community. Whenever visited he would say, "I am resigned to the will of God." He was patient in his suffering, never complaining. He won the respect of the nurses and doctors who attended him. When the end came, he passed without a struggle. At his bedside were his wife and Mrs. Eva Debrest. His wife sang "The Home of the Soul." The funeral service was held at Tindley Temple Aug. 27th, 1936, conducted by his District Superintendent, Dr. S. J. Horsey, assisted by Dr. F. H. Butler and others.

"It is not death to die,  
To leave this weary road  
Amidst the brotherhood on high  
To be at home with God.

It is not death to close  
The eye long dimmed by tears,  
And wake in glorious repose  
To spend eternal years.

Jesus, thou prince of life,  
Thy chosen cannot die,  
Like Thee, they conquer in the strife  
To reign with Thee on high."

C. E. KINCADE.

---

#### ANNIE BULLEN.

Annie Bullen, daughter of the late James and Elizabeth Carter, departed this life April 11, 1936, at Kinney Hospital, Newark, N. J. She was born in Lynchburg, Virginia, March 21, 1860, attended school there and also studied nursing, after which she served in that profession many years under the direction of a prominent physician in that city. She was united in marriage to Patrick Reed, of Lynchburg, who preceded her to the Better Land. As the result of this union, three children survive them. She was converted at Jackson Street M. E. Church under the pastorate of Rev. Henry Carroll, and continued a faithful christian and loyal Methodist ever since. Several years later she moved to Philadelphia, Pa., and joined Calvary M. E. Church under the pastorate of the late Dr. C. A. Tindley, and on August 4, 1904 she was united in marriage to the Rev. Jos. N. Bullen, with whom she served all of the charges to which he was sent. On many of these charges she served as organist, and as church school teacher; and she was always active in the Senior Epworth League, and frequently she rendered gratuitously professional service as nurse, when physicians were long responding to the call of parishioners. In fact she was always alert in sharing both talent and energy for the enrichment of God's cause. Because of her main affliction (apoplexy) her speech was greatly impaired, but her favorite song could be clearly understood, "If we live for Christ each day, Heaven is not far away." This loving wife and faithful servant of God was loved by all who knew her. The funeral services were conducted by

D. W. Henry in Tindley Temple, assisted by Dr. Fletcher, District Superintendent, and other ministers of the District. She was laid to rest in Hawthorne Cemetery, Philadelphia, Pa. Beautiful floral designs from the Ministers wives and from members of Trenton and Orange charges, bore mute evidence of the profound respect of the donors. She leaves to mourn their loss, her husband, three children, three grandchildren and a large number of relatives and friends.

Soldier of Christ well done,  
Praise be thy new employ,  
And while eternal ages run,  
Rest in thy Saviours joy.

D. W. HENRY.

---

MARY V. DICKERSON.

Mrs. Mary V. Dickerson, beloved wife of Oliver P. Dickerson, and the daughter of James T. and Elizabeth Munson, departed this life June 14, 1936, at Salisbury, Md., while a patient there at the Peninsula General Hospital, age 56 years, 7 months and 23 days. She was born at Sassafras, Kent County, Md., Oct. 21, 1880. She was a loving, dutiful wife and mother, ever mindful of the interests of her husband and children. No sacrifice was too great for her to make, no labor too hard for her to perform, and no selfish interest was considered ahead of the interest of her friends and family. She was extremely devoted to the life of the ministry and seemed to naturally subscribe to its exactions and deprivations. She served with her husband the following named charges: Odessa, Del., 3 years; Barclay, Md., 3 years; Delaware City, Del., 6 years; Jamestown, Md., 6 years; Parsonburg, Md., 1 year; Mardela Springs, Md., 4 years; Nanticoke, Md., 5 years, and Denton, Md., 1 year and 2½ months. She was dearly beloved and greatly respected in each of these charges. She leaves to mourn their loss besides her husband, two daughters, Mrs. Sara A. Forde and Miss Mary B. Dickerson, and one son, Willis J. Dickerson. Two daughters, Lillian B., and an infant, had preceded her to the Glory Land. She also leaves two sisters and three brothers. She was converted and joined John Wesley M. E. Church, Sassafras, Md., when about 13 years of age, thus serving God and her fellowman for about 43 years, in which she took great delight in aiding and abetting her husband in every plan and project for the advancement of the Redeemer's Kingdom and waiting to hear the Master's "Well done thou good and faithful servant."

"Twilight and evening star,  
And one clear call for me,  
And may there be no moaning at the bar  
When I put out to sea;  
But such a tide as moving seems asleep,  
Too full for sound and foam,  
When that which drew from out the boundless deep,  
Turns again home.

Twilight and evening bell, and after that the dark,  
 And may there be no sad friends when I embark.  
 For tho from out our borne of time and place  
 The flood may bear me far,  
 I hope to see my Pilot face to face  
 When I have crossed the bar."

THE FAMILY.

---

**MATTIE DELTHENA PEACO.**

Mattie Delthena Peaco, the wife of the Rev. John I. Peaco, the pastor of Odessa and St. Georges, Delaware, was born to Charles and Effie Ann Hartley on July 9, 1866, in Zion Hill, Atglen, Chester County, Pa., and departed this life January 25, 1937, at Zion Hill, Atglen, Chester County, Pa., at the age of 70 years, 6 months and 16 days.

Her early life from 6 years until about 25 years ago was spent in Philadelphia; after which she returned to her birthplace, where the end came.

Mrs. Peaco was converted at an early age and joined the Methodist Church, of which she remained a loyal and faithful member.

On January 7, 1914 she was united in holy wedlock to the Rev. John I. Peaco, with whom she lived happily until the end. She had an humble and a congenial disposition; she was a loving mother and a devoted wife. Besides her devoted husband she leaves to mourn their loss, one daughter, three sons, five grandchildren, other relatives and a host of friends.

The funeral services were conducted by Dr. S. J. Horsey, District Superintendent, assisted by Dr. D. H. Hargis, Revs. E. D. Brown, H. A. Ivey, S. G. Fullman, J. J. Whittington and Rev. Parks.

Servant of God well done; rest from thy loved employ,  
 The battle fought, the victory won;  
 Enter thy Master's joy.

The voice at midnight came; she started up to hear,  
 A mortal arrow pierced her frame;  
 She fell but felt no fear.

JOHN HENRY RUSSUM.

---

**MARTHA ELIZABETH WHITE.**

Martha Elizabeth, the third child of the late Henry and Wilhelmina Spencer, was born in Kent County, Maryland, near Kennedyville, on January 30, 1842, and departed this life at 5:05 P. M., Saturday, March 27, 1937, at Layton Home, Wilmington, Delaware, aged 95 years, 1 month and 27 days. She was born of slave parents, but was always fortunate to remain with her mother. Her master was kind to his slaves and gave each one the opportunity best suited for him. Martha remained in the house with other children and learned to read and write. She witnessed her second birth at the age of 13 years.

After the emancipation, she was married to Isaac Henry White, a young man on the adjoining plantation, on March 23, 1865. After their marriage, her husband had an urge to organize Sunday Schools and Union Leagues among the free men. She was a great asset here as she could read and write. They met with such success her husband was licensed to preach and sent to a mission in North Philadelphia, Pa. Here Mrs. White was the busy wife of a struggling preacher, but the strong pull and a pull together made her the wife of one of the leading ministers of the Delaware Conference. Many parishioners will rise up in that day and call her blessed.

In November, 1910, at Salisbury, Md., her husband, the Rev. I. H. White, passed away. With the cheerfulness and hope that was outstanding in her whole life, she maintained her home in Salisbury, Md., until 1915, when she decided the best place for her was in a Home for the Aged. After some kind friends had investigated they advised her to come to the Layton Home, Wilmington, Del. She came, and often said she came not to complain but to make it her home, and to adjust herself with those around her.

She radiated cheer wherever she went and oftentimes comforted those inmates who did not possess her broad outlook upon life. She always endeavored to give as little trouble as possible, always up and going as the Martha of the Bible. Though she lived many years, she kept youthful thoughts and could always see the bright side of life.

Her church was her dearest possession. She knew her Bible and Hymnal as few younger persons know them, and she could quote any article in her Conference Minutes after she had possessed them for a reasonable length of time.

She made many valuable friends. She knew the secret of making friends. She herself was a friend.

She daily planned to meet her Maker as one plans to quit a good days work. She had no fear of the end, but made all arrangements in advance, still bearing in mind to give no one any trouble.

She leaves to mourn their loss, a daughter, Mrs. Mary L. Turner, Ocean City, N. J., a granddaughter, Mrs. Martha Viola Archer, Easton, Pa., a greatgrandson, three great-greatgrandchildren, other relatives and a host of friends.

An appropriate funeral was conducted at Ezion M. E. Church, Wilmington, Delaware, 2 P. M., Tuesday, March 30, 1937. The eulogy was delivered by the writer. Interment was made at Mt. Zion Cemetery.

"Servant of God, well done!  
Thy glorious warfare's past;  
The battle's fought, the race is won,  
And thou art crowned at last!"

DAVID H. HARGIS.



## VIII

## In Memoriam

"Blessed are the dead which die in the Lord from Henceforth; yea saith the Spirit, that they may rest from their labours, and their works do follow them."—Revelations 14: 13.

NAME	REC'D	DIED	RESIDENCE AT DEATH
1 Wilmore S. Elzey . . . . .	1864	1867	Cambridge, Md.
2 James Davis . . . . .	1864	1871	Philadelphia, Pa.
3 Frost Pullett . . . . .	1864	1872	Salisbury, Md.
4 Samuel Dale . . . . .	1864	1872	Middletown, Del.
5 George W. Freeland . . . . .	1871	1873	Chestertown, Md.
6 Harrison Smth . . . . .	1864	1874	Wilmington, Del.
7 Solomon Cooper . . . . .	1869	1877	Wilmington, Del.
8 John C. Manluff . . . . .	1864	1879	Centreville, Md.
9 Stephen Johns . . . . .	1867	1879	Berlin, Md.
10 Handy Long . . . . .	1867	1879	Pocomoke City, Md.
11 Perry W. Pipes . . . . .	1875	1879	Germantown, Pa.
12 James R. Webb . . . . .	1869	1880	Fairmount, Md.
13 John Tilghman . . . . .	1877	1881	Bridgeton, N. J.
14 David Eaves . . . . .	1877	1880	Cambridge, Md.
15 Samuel P. Marshall . . . . .	1869	1881	Burnetville, Md.
16 Simon Taylor . . . . .	1864	1882	Townsend Inlet, N. J.
17 Vincent B. Wallace . . . . .	1881	1882	Philadelphia, Pa.
18 George H. Waters . . . . .	1874	1882	Smyrna, Del.
19 Isaac Hinson . . . . .	1864	1883	Haddonfield, N. J.
20 Harrison D. Webb . . . . .	1883	1883	Preston, Md.
21 William Phillips . . . . .	1865	1884	Fowling Creek, Md.
22 Phillip Kennedy . . . . .	1865	1885	Marydel, Md.
23 George E. Snead . . . . .	1883	1885	Monie, Md.
24 Charles Ash . . . . .	1872	1885	Townsend, Del.
25 William F. Butler . . . . .	1871	1886	Wilmington, Del.
26 Benjamin Gibbs . . . . .	1864	1886	Wilmington, Del.
27 John H. Holland . . . . .	1866	1887	Federalburg, Md.
28 Charles Wing . . . . .	1865	1887	Oxford, Md.
29 William J. Jackson . . . . .	1885	1888	East New Market, Md.
30 King J. Still . . . . .	1881	1888	Germantown, Pa.
31 Silas E. Adams . . . . .	1881	1889	Fairlee, Md.
32 Isaiah Broughton . . . . .	1864	1890	Camden, N. J.
33 Joshua Brinkley . . . . .	1864	1890	New Castle, Del.
34 Abraham Brown . . . . .	1864	1891	Philadelphia, Pa.
35 Arthur W. Hamilton . . . . .	1878	1891	Wilmington, Del.
36 William T. Cole . . . . .	1886	1891	Preston, Md.
37 W. J. Parker . . . . .	1864	1892	Philadelphia, Pa.
38 John H. Riddick . . . . .	1884	1893	Philadelphia, Pa.
39 John W. Saunders . . . . .	1864	1893	Moorton, Md.
40 Francis F. Wheeler . . . . .	1880	1893	Baltimore, Md.
41 John C. Carroll . . . . .	1869	1894	Fairmount, Md.
42 Edward H. Bean . . . . .	1892	1894	Wattsville, Va.
43 Samuel G. Waters . . . . .	1864	1894	Wilmington, Del.
44 Robert J. Waters . . . . .	1876	1894	Trappe, Md.
45 Harrison T. Rich . . . . .	1866	1895	Linkwood, Md.
46 William M. Webb . . . . .	1875	1895	Newport, Del.
47 W. B. Green . . . . .	1864	1895	Lewes, Del.
48 Hooper Jolly . . . . .	1867	1896	Vienna, Md.
49 J. D. Elbert . . . . .	1865	1896	Oxford, Md.

NAME	REC'D	DIED	RESIDENCE AT DEATH
50 W. P. Tunnell	1894	1896	Merchantville, N. J.
51 S. P. Whittington	1864	1896	Camden, N. J.
52 Thomas S. Als	1884	1897	Wilmington, Del.
53 John B. Lewis	1895	1897	Wilmington, Del.
54 Aaron J. Handy	1871	1898	Philadelphia, Pa.
55 Daniel E. Brown	1897	1898	Salisbury, Md.
56 Jas. A. Richardson	1888	1899	Philadelphia, Pa.
57 Asbury Grinnage	1866	1899	Starr, Md.
58 Daniel J. Waters	1872	1899	Seaford, Del.
59 James H. Mason	1879	1900	Fruitland, Md.
60 John W. Lankford	1884	1900	Dover, Del.
61 Charles H. Hutchins	1881	1900	Trappe, Md.
62 Geo. H. Washington	1872	1900	Chester, Pa.
63 Nathan Young	1864	1901	Milford, Del.
64 Peter Burrows	1865	1901	Airy's, Md.
65 Henry Morris	1865	1901	Salisbury, Md.
66 John S. Willis	1893	1901	Springtown, N. J.
67 John S. Holly	1879	1901	Baltimore, Md.
68 William Hopkins	1880	1902	Pocomoke City, Md.
69 I. J. Elbert	1891	1902	Germantown, Pa.
70 J. E. Webb	1870	1904	Millington, Md.
71 G. W. Young	1876	1904	East New Market, Md.
72 J. Q. Dennis	1865	1904	Woodland, Md.
73 J. E. Gunby	1901	1905	Chester, Pa.
74 Washington I. Bean	1905	1906	Oxford, Md.
75 Noah Morris	1866	1906	Cambridge, Md.
76 Peter J. Adams	1870	1906	Chester, Pa.
77 Charles E. Henry	1892	1907	Berlin, Md.
78 B. W. Allen	1878	1908	Philadelphia, Pa.
79 J. H. Johnson	1879	1908	Dover, Del.
80 Charles Pullett	1864	1908	Salisbury, Md.
81 James A. Scott	1878	1908	Frederick City, Md.
82 T. M. Hubbard	1877	1908	Frankford, Pa.
83 Wm. H. Johnson	1875	1908	Fairmount, Md.
84 Edw. D. Havens	1896	1908	Suffolk, Va.
85 Philip T. Scott	1891	1909	Deals Island, Md.
86 Charles E. Hemsley	1894	1909	Nanticoke, Md.
87 Samuel W. Waters	1891	1910	Philadelphia, Pa.
88 I. H. White	1874	1910	Salisbury, Md.
89 C. A. Horsey	1869	1911	Fairlee, Md.
90 N. W. Moore	1891	1911	Wilmington, Del.
91 J. H. B. Hubbard	1883	1911	Philadelphia, Pa.
92 A. J. Wallace	1883	1911	Millington, Md.
93 C. E. Davis	1898	1912	Mount Vernon, Md.
94 F. C. Wright	1891	1912	Laurel, Md.
95 H. A. Monroe	1878	1912	Philadelphia, Pa.
96 M. L. McKenney	1887	1912	Pocomoke City, Md.
97 J. H. Winters	1879	1912	Unionville, Md.
98 J. R. Brinkley	1885	1913	Wilmington, Del.
99 M. H. Horsey	1878	1914	Philadelphia, Pa.
100 R. G. Riley	1894	1914	Sharptown, Md.
101 Haman Ward	1907	1914	Bridgeton, N. J.
102 D. W. Martin	1902	1913	Hurlock, Md.
103 S. J. Hammond	1907	1915	Church Hill, Md.
104 G. M. Landin	1877	1915	Lincoln City, Del.
105 J. C. Dunn	1895	1915	Orange, N. J.
106 J. H. Pearce	1864	1915	Merchantsville, N. J.
107 A. F. Ennals	1895	1915	Carmichael, Md.

NAME	REC'D	DIED	RESIDENCE AT DEATH
108 A. L. Henry	1891	1915	New Castle, Del.
109 S. S. Jolley	1899	1915	Cambridge, Md.
110 W. S. Brown	1890	1915	Philadelphia, Pa.
111 J. A. Jeffers	1893	1915	Middletown, Del.
112 W. C. Dickerson	1870	1915	Smyrna, Del.
113 J. K. Adams	1880	1915	Mount Vernon, Md.
114 A. S. Amos	1892	1916	Camden, N. J.
115 J. W. W. Cox	1892	1916	Nassau, Del.
116 D. R. Dunn	1875	1916	Worton, Md.
117 H. T. G. Jennings	1910	1916	Cokesbury, Md.
118 W. T. Hemsley	1893	1917	Wilmington, Del.
119 L. J. Waters	1904	1917	Fruitland, Md.
120 J. F. Cook	1889	1917	Philadelphia, Pa.
121 J. W. Cook	1888	1917	Lewes, Del.
122 W. F. Cotton	1893	1918	Coleman, Md.
123 J. W. Fenderson	1897	1918	Centreville, Md.
124 N. B. Snowden	1888	1918	Mt. Zion, Md.
125 J. W. Brown	1871	1919	Chestertown, Md.
126 D. A. Ridout	1882	1919	Marion, Md.
127 I. H. Johnson	1881	1920	Unionville, Md.
128 J. H. Harmon	1884	1920	E. New Market, Md.
129 F. J. Lee	1869	1920	Townsend, Del.
130 L. E. Toulson	1885	1921	Hurlock, Md.
131 I. D. Paine	1906	1921	Salisbury, Md.
132 L. T. Robbins	1915	1921	Aireys, Md.
133 A. R. Shockley	1877	1921	Philadelphia, Pa.
134 B. W. Berry	1893	1922	Atlantic City, N. J.
135 A. W. Lowber	1876	1921	Camden, N. J.
136 J. W. Bowling	1896	1922	Mardella Springs, Md.
137 C. W. Downs	1906	1922	St. Michaels, Md.
138 F. C. Gillis	1919	1922	Marydel, Md.
139 P. W. Price	1896	1923	Greensboro, Md.
140 James C. Finney	1924	1924	Spring Lake, N. J.
141 Roswell Waters	1916	1924	Liberia, Md.
142 L. W. Deakins	1884	1925	Cape May, N. J.
143 W. T. Purnell	1919	1925	Seaford, Del.
144 E. F. Showell	1915	1926	Royal Oak, Md.
145 J. H. Blake	1890	1926	Trappe, Md.
146 C. J. Hall	1888	1926	Concord, Del.
147 J. W. Gillis	1905	1926	Smyrna, Del.
148 L. Y. Cox	1867	1926	Cape May, N. J.
149 J. E. A. D. Grisby	1882	1926	Cheswold, Del.
150 R. H. Wallace	1904	1926	Nanticoke, Md.
151 C. W. Moore	1896	1927	Dover, Del.
152 J. F. Molock	1892	1927	Berlin, Md.
153 W. L. Stewart	1924	1927	Bridgeville Ct., Del.
154 H. R. Purnell	1909	1928	Berlin, Md.
155 I. J. Brittingham	1915	1928	Pocomoke City, Md.
156 G. W. Downs	1899	1928	Philadelphia, Pa.
157 J. C. Bantom	1893	1929	New Castle, Del.
158 Solomon Hammond	1900	1929	Dover, Del.
159 J. R. Brown	1889	1929	Wilmington, Del.
160 J. M. Wittington	1899	1929	Philadelphia, Pa.
161 F. H. Quinn	1915	1930	St. Michaels, Md.
162 R. N. Davis	1918	1930	Philadelphia, Pa.
163 Pezavia O'Connell	1893	1930	Baltimore, Md.

Name	Rec'd.	Died	Residence at Death
164 W. C. Bowland .....	1900	1931	Philadelphia, Pa.
165 G. R. Hollis .....	1896	1932	Chapel, Md.
166 M. H. Murphy .....	1911	1931	Millington, Md.
167 W. B. Perry .....	1918	1931	Brooklyn, N. Y.
168 W. H. Turner .....	1900	1931	Philadelphia, Pa.
169 M. A. Thompson .....	1913	1931	Philadelphia, Pa.
170 J. H. Reed .....	1891	1932	Cottage Grove, Md.
171 L. D. Beecham .....	1904	1932	Centreville, Md.
172 W. J. L. Hughes .....	1899	1932	Salisbury, Md.
173 E. H. Webb .....	1881	1932	Philadelphia, Pa.
174 C. A. Tindley .....	1885	1933	Philadelphia, Pa.
175 E. E. Parker .....	1879	1933	Philadelphia, Pa.
176 P. W. Shelton .....	1892	1933	New Port, Del.
177 W. N. King .....	1921	1933	Philadelphia, Pa.
178 J. L. Nichols .....	1921	1933	Delmar, Del.
179 F. G. Campbell .....	1917	1934	Marion Station, Md.
180 J. W. Bond .....	1887	1934	Chester, Pa.
181 P. E. Edwards .....	1923	1934	Beckwith, Md.
182 J. R. Holland .....	1896	1935	Centreville, Md.
183 E. E. Rogers .....	1898	1935	Hurlock, Md.
184 W. R. A. Palmer .....	1886	1934	Delair, N. J.
185 H. C. Snead .....	1917	1934	Melfa, Va.
186 F. L. Tomlinson .....	1920	1934	Oakville, Md.
187 J. F. Deshields .....	1928	1935	Crumpton, Md.
188 C. A. Norwood .....	1895	1935	Greenwood, Md.
189 C. W. Johnson .....	1915	1935	Mt. Holly, N. J.
190 Wardie E. Rogers .....	1928	1936	Parsonsborg, Md.
191 James E. Waters .....	1920	1935	Fruitland, Md.
192 Levin W. Molock .....	1924	1936	Seaford, Del.
193 Thomas H. Kiah .....	1900	1936	Princess Anne, Md.

## VIII

## WIDOWS OF DECEASED MINISTERS.

Mrs. J. K. Adams	Mrs. L. Y. Cox
Mrs. E. H. Bean	Mrs. M. E. Moore
Mrs. W. I. Bean	Mrs. Mary E. Stewart
Mrs. C. E. Davis	Mrs. Sarah Purnell
Mrs. C. H. Hutchins	Mrs. Geo. W. Downs
Mrs. N. W. Moore	Mrs. J. M. Whittington
Mrs. D. W. Martin	Mrs. Sophia Brown
Mrs. R. J. Waters	Mrs. M. H. Murphy
Mrs. A. S. Amos	Mrs. W. B. Perry
Mrs. I. H. White	Mrs. G. R. Hollis
Mrs. Louisa A. Blake	Mrs. W. J. L. Hughes
Mrs. H. A. Monroe	Mrs. J. H. Reed
Mrs. Estella Wallace	Mrs. E. H. Webb
Mrs. N. B. Snowden	Mrs. C. A. Tindley
Mrs. A. F. Ennals	Mrs. W. N. King
Mrs. J. C. Dunn	Mrs. J. L. Nichols
Mrs. W. C. Dickerson	Mrs. F. G. Campbell
Mrs. R. N. Davis	Mrs. J. W. Bond
Mrs. W. H. Turner	Mrs. P. E. Edwards
Mrs. W. C. Bowland	Mrs. J. R. Holland
Mrs. Mary Thompson	Mrs. E. E. Rogers
Mrs. M. J. O'Connell	Mrs. W. R. A. Palmer
Mrs. J. A. Jeffers	Mrs. H. C. Snead
Mrs. J. E. Cook	Mrs. F. L. Tomlinson
Mrs. J. W. Cook	Mrs. J. F. Deshields
Mrs. D. A. Ridout	Mrs. Margaret Norwood
Mrs. L. T. Robbins	Mrs. M. L. Johnson
Mrs. C. W. Downes	Mrs. Wardie E. Rogers
Mrs. Anna Price	Mrs. J. E. Waters
Mrs. F. C. Gillis	Mrs. L. W. Molock
Mrs. Annie R. Waters	Mrs. T. H. Kiah
Mrs. Ellen Deakins	

# Resolutions

## RESOLUTION OF WELCOME.

Your Committee on Resolution of Welcome is very happy in drafting this resolution in behalf of the members of the Delaware Annual Conference, both Ministerial and Lay members, as we assemble here in this beautiful church in the city by the sea. We come to Asbury Methodist Episcopal Church to hold this our seventy-fourth session with the greatest anticipations.

WHEREAS, We have met thus,

RESOLVED, That we feel exceedingly happy to have as the honored president of this session of the Annual Conference, Bishop Ernest G. Richardson, D. D., LL. D.

The Philadelphia Area supported by and in conjunction with the Delaware Annual Conference, entreated and requested the Episcopal Committee of the 1936 General Conference to reassign Bishop Richardson to the Philadelphia Area of the Methodist Episcopal Church for the third consecutive quadrennium. The request was granted, and we therefore, wholeheartedly welcome our Bishop's return to this Area and our Conference.

We welcome you, sir, not simply because it is your prerogative to preside over our deliberations as resident Bishop, but because in your coming, we feel that a friend and a big brother has put in his appearance among us. In your administration of the affairs of this Conference during the past two quadrenniums, you have been impartial; your sincere devotion to and the consecration for the cause which we all truly love; for your sympathy and forbearance; your helpfulness and encouragement; your personal consideration for every man, and each Church; for these reasons and many others—we greet you with a cordiality which is most sincere and unstinted.

RESOLVED, Further, that in your coming to this Conference, you will continue to meet a group of fellow workers who are sound in doctrine; steadfast in the faith; loyal to the programme of the Kingdom; conscientious and sacrificial workers; and as congenial and brotherly as you will meet or find anywhere in the Christian Brotherhood.

During your leadership in this Area, and whenever you preside over the deliberations of this Conference, we pledge without reservation to you, our sympathy and continuous co-operation in the support of the Area programme and also in the business, which may legally and otherwise come before this Annual Conference.

Finally, we ask the Heavenly Father's benediction and richest blessings upon you, your family, your cabinet, and all the brethren assembled here on the business of the Heavenly Master.

Signed:

L. S. MOORE  
J. W. JEFFERSON  
W. L. D. LYGHT  
ALEXANDER REED  
C. B. MILES

**RECOMMENDATION FOR DR. J. W. HAYWOOD.**

WHEREAS, The Presidency of Morgan College is to be made vacant by the resignation of its President, Dr. John Oakley Spencer, July 7th, 1937, and

WHEREAS, Said school has had the services of one of our own colleagues, John W. Haywood, as Teacher, Dean and Administrator for 16 years or more, be it highly

RESOLVED, That the 74th Session of the Delaware Annual Conference endorse President John Wilford Haywood of Morristown Tenn. College, Morristown, Tenn., as the most logical successor to the Presidency of Dr. John Oakley Spencer of Morgan College.

Signed,

D. W. HENRY  
 W. H. MEARS  
 W. L. D. LYGHT  
 LEON S. MOORE  
 F. C. KERSHAW  
 J. W. ELBERT  
 W. J. HELM

**RESOLUTION ON EDUCATION OF OUR MINISTRY.**

WHEREAS, The General Conference has constantly placed special emphasis on the education of our ministry, as is being done elsewhere throughout the country; and

WHEREAS, The requirements for admission to our Annual Conference is increasing so that "Beginning with the Fall Conferences of 1938 the minimum requirement for admission shall be graduation from an approved College." We therefore deem it essential that those who are to teach this group of intelligent young men that they themselves should continue their habits of systematic study so as to be able both to lead wisely and supervise correctly the educational activities of all those placed under their care. Be it

RESOLVED, That all persons appointed by the Bishop during this quadrennium be required to pursue at least 3 Graduate courses offered by the Commission or similar courses offered by institutions recognized by the University Senate, and that failure to do so will be construed as sufficient grounds for the removal by the Bishop from the Board of Ministerial Training. Be it further

RESOLVED, That it would be a fine gesture if every District Superintendent enroll in one or more graduate courses, as an earnest of his own interest in graduate work and as a practical example and effective method of aiding graduate work throughout the Church, and we do so recommend.

RESOLVED, That we request the printing in the Minutes of 1937 the resolution on "Graduate Seminar" of the Minutes of 1936, page 605, and

the appointment of a Graduate Committee by the Superintendents for each district.

**"Graduate Seminar."**

RESOLVED, That we offer to all students who have completed the Conference Course of Study and any others who may desire it a Scholarship to the Summer School. This Scholarship includes the payment of registration and board for one week at the School.

The above Scholarship will require of the student the election of one or more of the graduate courses offered by the commission and a minimum of 8 hours a day of intensive study during the period designated.

2—RESOLVED, That we request the Publishing Committee of our Conference to publish in the Minutes—The graduate courses offered by the commission on Conference Courses of Study.

FREDERICK J. HANDY.

---

**RESOLUTION ON SELLING THE HUDSON CHURCH PROPERTY.**

WHEREAS, The trustees and members of the St. John's Methodist Episcopal Church, Hudson, N. Y., because they were so few in number, and unable to maintain a church, abandoned the church property in 1935. In a special meeting on November 10, 1936, they voted, by resolution, to turn over the church building and parsonage to the Trustees of the Delaware Annual Conference to be disposed of according to the rules and regulations of the Methodist Episcopal Church (see Discipline 1936, Paragraph 1026). Therefore, be it

RESOLVED, That our conference trustees be authorized and empowered to receive and sell the said St. Johns church and parsonage in Hudson, N. Y. Be it further

RESOLVED, That after paying the debts and other expenses which are due from the money arising from such sale the balance go toward the purchase of a Parsonage for the Philadelphia District. Be it also

RESOLVED, That in case of reorganization of the said society, and the erection of a new church building, on a site to be selected in accordance with the provisions of Par. 1022, within five years after such transfer of the funds, the said Philadelphia District, through the conference trustees, hold itself responsible for repaying the said new corporation the moneys which it has received from the church or society.

Board of Church Location—Philadelphia District.

Signed: Committee,

J. W. JEFFERSON  
A. L. MARTIN  
JACOB W. HOLLY  
H. T. JOHNSON



### RESOLUTION, CONFERENCE CLAIMANTS.

In accordance with the provisions of the 1936 Discipline, paragraph 952, we, your Conference Stewards, recommend that the apportionment to the Pastoral Charges for the support of the Conference Claimants of this Conference for the Conference year of 1937-8 be on the basis of 10% of the cash salary received by Pastors of the Conference and apportioned by the Stewards on the following graduated scale:

Cash salary received of \$1200 and over 10% plus 1% for Special Conference Claimants:

\$1000 to \$1199	9% plus 1%
800 to 999	8% plus 1%
600 to 799	5% plus 1%
All under \$600	3% plus 1%

J. W. PARKER.

---

### RESOLUTION, ANNUAL MISSIONARY SERMON.

WHEREAS, On Thursday, April 1st, the Conference listened with rapture and ecstasy to the Annual Missionary Sermon delivered by the Rev. C. D. Gerald, pastor of our Church at Pomona, Md., be it

RESOLVED, That having heard this gospel message of thought and great spiritual power, that we express our thanks and appreciation to the messenger, Rev. C. D. Gerald, for his great sermon, and ask the continual blessings of our Eternal Father upon him and his entire ministerial life in the Church of the living God.

Signed:

L. S. MOORE  
 W. L. D. LYGHT  
 J. W. JEFFERSON  
 ALEXANDER REED  
 C. B. MILES

---

### RESOLUTION—RADIO STATION.

We are especially grateful to Radio Station WPG, Atlantic City, which has generously extended the privileges of its broadcasting facilities for a daily review of the proceedings, under the direction of the Rev. D. L. Ridout. Inasmuch as this is the first time that the Delaware Conference has been "on the air," we feel that this opportunity has made new friendships for us, and has aided materially in publishing widely the principles of Jesus, for which

we stand. We sincerely thank Program Director Norman Reed and the entire staff of WPG for the many courtesies extended during these broadcasts.

Signed:

L. S. MOORE  
W. L. D. LYGT  
J. W. JEFFERSON  
ALEXANDER REED  
C. B. MILES

---

#### RESOLUTION OF APPRECIATION.

It is the desire of the Conference to give some adequate and appropriate expression of appreciation to all who in any way have contributed to the felicity and success of this, the seventy-fourth session of the Delaware Annual Conference, so your committee desires to say:

First of all, we are happy beyond expression in this helpful and inspiring Conference, made possible very largely by our presiding officer, Bishop Richardson, who has become very conversant with the condition, and therefore, the needs of our Conference territory. We have been wonderfully helped in many ways. His poise in the conducting of the business, and his fairness in dealing with every man as a brother, have strengthened our already implicit confidence in his great leadership. The stirring address and his matchless sermon this morning (Sunday) will live long in the hearts of all whose rare privilege it was to hear him.

Rev. J. W. Jewett, the pastor of this Church, has put forth every effort to make our stay here a very pleasant one. We could look for no better entertainment than we have received here. The officers and members of this Church have given the pastor their most hearty support. Their self-sacrificing spirit has been expressed in actual deeds which will make the session sweet to the memory of us all. Their homes and hotels in which we have been entertained have been very comfortable. The food which has been served was indeed appetizing, and the courtesies of those who served us was enhancing.

The sister Churches of the city have assisted in a very splendid way by opening their Churches, also their homes for our reception and in all other ways in which they have contributed to our marvelous success. We thank them.

We look with pride upon our secretaries for the faithful and painstaking services in the recording of the proceedings of our session, and our treasurer and his staff for the exacting work of his responsible office.

We thank the various choirs and musical organizations for the good cheer and inspiration they have brought us through song.

We are grateful to the sexton for his care of our building and the courtesies so generously shows us.

We also express our gratitude to the public press for the liberal space allowed us in their columns and for the accuracy with which they have given account of our work to the public.

RESOLVED, That a hearty vote of thanks be extended to Bishop E. G. Richardson for the ideal manner in which he has presided over the Conference.

RESOLVED, That a vote of appreciation be extended to the pastor of the Church, trustees, officials, sister Churches, various choirs, sexton, and to all parties who have in any way helped to make this Conference a success.

Finally, we pray for the blessings of God upon this city for continuous success.

Signed:

L. S. MOORE  
W. L. D. LYGHT  
J. W. JEFFERSON  
ALEXANDER REED  
C. B. MILES

# Sessions of the Delaware Conference

ORGANIZED JULY 29, 1864.

Ses.	Year	NAME OF CHURCH	BISHOP	SECRETARY
1	1864	John Wesley, Philadelp'a	Edmund S. Janes	W. S. Eelsey
2	1865	Ezlon, Wilmington	Levi Scott	J. G. Manluff
3	1866	John Wesley, Salisbury	Matthew Simpson	W. J. Parker
4	1867	Janes, Chestertown	Edmund S. Janes	W. J. Parker
5	1868	Zoar, Philadelphia	Edmund S. Janes	W. Phillips
6	1869	St. Paul's, Milford	Edmund S. Janes	W. Phillips
7	1870	Waugh, Cambridge	Levi Scott	W. J. Parker
8	1871	Mt. Hope, Salem	Levi Scott, E.R.Ames	W. J. Parker
9	1872	Whatcoat, Dover	L.Scott, E.G.Andrews	Hooper Jolly
10	1873	Asbury, Easton	Edmund S. Janes	Hooper Jolly
11	1874	Ezlon, Wilmington	Matthew Simpson	Hooper Jolly
12	1875	Ebenezer, Snow Hill	Edmund S. Janes	W. J. Parker
13	1876	Zoar, Philadelphia	Edmund S. Janes	W. J. Parker
14	1877	Janes, Chestertown	Levi Scott	G. H. Waters
15	1878	Union, St. Michaels	William L. Harris	G. H. Waters
16	1879	Waugh, Cambridge	Levi Scott	G. H. Waters
17	1880	Whatcoat, Dover	Thomas Bowman	G. H. Waters
18	1881	Ebenezer, Snow Hill	William L. Harris	G. H. Waters
19	1882	C. Wesley, Centreville	Randolph S. Foster	A. R. Shockley
20	1883	Ezlon, Wilmington	E. G. Andrews	A. R. Shockley
21	1884	Asbury, Easton	C. H. Fowler	H. A. Monroe
22	1885	J. Wesley, Sallsbury	Randolph S. Foster	H. A. Monroe
23	1886	Bainbridge St., Phila.	S. M. Merrill	H. A. Monroe
24	1887	Janes, Chestertown	John F. Hurst	D. A. Ridout
25	1888	Whatcoat, Dover	Cyrus D. Foss	D. A. Ridout
26	1889	St. Daniels, Chester	Thomas Bowman	J. R. Waters
27	1890	Zoar, Philadelphia	D. A. Goodsell	Jas. H. Scott
28	1891	Waugh, Cambridge	W. F. Mallalieu	Jas. H. Scott
29	1892	J. Wesley, Sallsbury	E. G. Andrews	Jas. H. Scott
30	1893	Whatcoat, Dover	J. M. Walden	Jas. H. Scott
31	1894	Ezlon, Wilmington	C. H. Fowler	Jas. H. Scott
32	1895	Bainbridge St., Phila.	John P. Newman	Jas. H. Scott
33	1896	St. Daniels, Chester	Isaac W. Joyce	Jas. H. Scott
34	1897	Asbury, Easton	W. X. Ninde	Jas. H. Scott
35	1898	St. John's, Orange, N. J.	John F. Hurst	J. H. Nutter
36	1899	St. Paul's, Milford, Del.	Cyrus D. Foss	J. H. Nutter
37	1900	Zoar, Philadelphia	Henry W. Warren	J. H. Nutter
38	1901	Asbury, Atlantic City	D. A. Goodsell	J. H. Nutter
39	1902	Janes, Germantown	S. M. Merrill	J. H. Nutter
40	1903	Mt. Zion, Pocomoke	C. H. Fowler	F. H. Butler
41	1904	Bainbridge St., Phila.	E. G. Andrews	F. H. Butler
42	1905	Whatcoat, Dover	J. F. Berry	F. H. Butler
43	1906	Janes, Chestertown	Charles C. McCabe	John H. Blake
44	1907	Ferry Ave., Camden, N. J.	Daniel A. Goodsell	John H. Blake
45	1908	Zoar, Philadelphia	Earl Cranston	John H. Blake
46	1909	Waugh, Cambridge	Henry W. Warren	John H. Blake
47	1910	Haven Mem'l, Phila., Pa.	William F. Anderson	John H. Blake
48	1911	Calvary, Phila., Pa.	Charles W. Smith	John H. Blake
49	1912	John Wesley, Sallsbury	John W. Hamilton	John H. Blake
50	1913	Zoar, Philadelphia, Pa.	J. F. Berry	John H. Blake
51	1914	Ezlon, Wilmington, Del.	W. A. Quayle	John H. Blake
52	1915	Asbury, Atlantic City, N.J.	T. S. Henderson	J. W. Fenderson
53	1916	Calvary, Phila., Pa.	R. J. Cooke	J. W. Jewett
54	1917	St. Paul's, Berlin, Md.	J. F. Berry	J. W. Jewett

Ses.	Year	NAME OF CHURCH	BISHOP	SECRETARY
55	1918	Franklin St. Cape May, N.J.	Chas. Bayard Mitchell	J.M. Dickerson
56	1919	Ezion, Wilmington, Del	J. F. Berry	J.M. Dickerson
57	1920	E. Calvary, Phila., Pa.	M. S. Hughes	J.M. Dickerson
58	1921	J. Wesley, Salisbury, Md.	J. F. Berry	J.M. Dickerson
59	1922	Asbury, Atlantic City, N.J.	R. E. Jones	J.M. Dickerson
60	1923	John Wesley, Phila., Pa.	J. F. Berry	J.M. Dickerson
61	1924	E. Calvary, Phila., Pa.	M. W. Clair	J.M. Dickerson
62	1925	St. Johns, Newark, N. J.	J. F. Berry	J.M. Dickerson
63	1926	St. Daniel's, Chester, Pa.	W. P. Thirkfeld	J.M. Dickerson
64	1927	Asbury, Atlantic City, N.J.	L. B. Wilson	J.M. Dickerson
65	1928	Tindley Temple, Phila.	R. E. Jones	J.M. Dickerson
66	1929	Tindley Temple, Phila.	E. G. Richardson	J.M. Dickerson
67	1930	Waugh, Cambridge, Md.	M. W. Clair	J.M. Dickerson
68	1931	Ezlon, Wilmington, Del.	E. H. Hughes	J.M. Dickerson
69	1932	Tindley Temple, Phila.	E. G. Richardson	C. S. Sprigg
70	1933	Janes, Germantown, Pa.	E. G. Richardson	C. S. Sprigg
71	1934	Tindley Temple, Phila. Pa.	Edgar Blake	C. S. Sprigg
72	1935	Haven, Phila., Pa.	E. G. Richardson	C. S. Sprigg
73	1936	Tindley Temple, Phila.	E. G. Richardson	C. S. Sprigg
74	1937	Asbury, Atlantic City, N.J.	E. G. Richardson	C. S. Sprigg

## General Conference Delegates

1868. Ministerial, James Davis.
1872. Ministerial, Nathan Young. Lay, James A. Jones.
1876. Ministerial, Hooper Jolly. Lay, William Perkins.
1880. Ministerial, William F. Butler. Lay, Abraham Murray.
1884. Ministerial, W. J. Parker. Lay, William Perkins.
1888. Ministerial, W. H. Coffey and W. H. Thomas. Lay, B. O. Bird and Elisha L. Briddell.
1892. Ministerial, W. H. Coffey and I. H. White. Lay, J. E. Gumby and Frederick Nichols.
1896. Ministerial, H. A. Monroe and J. H. Scott. Lay B. O. Bird and Stanford L. Parker.
1900. Ministerial, J. H. Scott, H. A. Monroe and J. R. Waters. Lay, Herbert S. Wilson, W. J. Johnson. Provisional, Simon Chase.
1904. Ministerial, W. C. Jason, J. H. Scott and H. A. Monroe. Lay, W. F. Morgan, H. S. Wilson and Frank Trigg.
1908. Ministerial, N. W. Moore, C. A. Tindley and J. H. Scott. Lay, H. S. Wilson, S. H. Long and Harrison Jenkins.
1912. Ministerial, Charles A. Tindley, Storer S. Jolly and J. H. Scott. Lay, Herbert C. Wilson, George L. Waters and Charles H. Coulbourne.
1916. Ministerial, Charles A. Tindley, James H. Scott and Thomas H. Kiah. Lay, Herbert S. Wilson, George L. Waters and Horatio W. Jones.
1920. Ministerial, C. A. Tindley, T. H. Kiah, D. H. Hargis, J. W. Jewett. Lay, Herbert S. Wilson, Horatio W. Jones, Mary E. Jackson and George L. Waters.
1924. Ministerial, C. A. Tindley, T. H. Kiah, F. H. Butler, J. E. A. Johns. Lay, William M. Henry, Herbert S. Wilson, Frederick S. Jewett, James H. Lewis.

1928. Ministerial. D. H. Hargis, C. A. Tindley, F. H. Butler, T. H. Kiah. Lay, Herbert S. Wilson, Mrs. M. A. R. Camphor, Miss Olive A. Hall, Dr. William W. M. Henry.
1932. Ministerial. D. H. Hargis, D. W. Henry, C. A. Tindley, F. H. Butler. Lay, Herbert S. Wilson, Miss Olive A. Hall, Mrs. M. A. R. Camphor, Mr. W. H. Staten.
1936. Ministerial. D. H. Hargis, J. T. Fletcher, D. W. Henry. Lay, H. S. Wilson, Holly P. Johns, W. H. Staten.

**LAY MEMBERS OF THE UNITED SESSION, 1937.**

**Officers.**

President, Mr. Herbert Wilson

Secretary, Mrs. Ella Bailey, 210 Townsend St., Chester, Pa.

Treasurer, Mr. D. H. Gates, 3302 S. 87th St., Philadelphia, Pa.

Chaplain, Mr. Sydney Collins, Pocomoke City, Md.

**Dover District**

- 1 Asbury Gilbert
- 2 Wm. Nichols
- 3 Charles T. Henry
- 4 Bernice Beulah
- 5 J. H. Crippen
- 6 Harry Burton
- 7 Hurley Derrickson
- 8 J. H. B. Harmon
- 9 Albert Hall
- 10 Mrs. Rachel Brown
- 11 C. F. Hall
- 12 Mrs. Elizabeth Shockley
- 13 Mrs. Anna Bell
- 14 Harry Backiston
- 15 George Scott
- 16 J. Frank Henry
- 17 David S. Johnson
- 18 Virgil Burris
- 19 Sherman Brown
- 20 Luther C. Johnson
- 21 Mrs. Clara B. J. Conoston
- 22 Slater Wilson
- 23 Henry Ford
- 24 L. P. Davis
- 25 Alonzo Dreddon

**Easton District**

- 1 Mrs. Martha Nichols
- 2 Mrs. Ada Phillips
- 3 John W. Chester
- 4 Mrs. Helen A. Meekins
- 5 Charles Dashields
- 6 Mrs. Reba Gibson
- 7 D. J. Dafney
- 8 Mrs. Verdie Mosely
- 9 Mrs. Rida E. Stevens
- 10 Norman Chase
- 11 Mrs. Eva B. Keene
- 12 Charles H. Molock
- 13 W. H. Staten
- 14 Mrs. Susie M. Cephas
- 15 R. S. Caldwell
- 16 J. W. Rhynes
- 17 Henrietta Tilghman
- 18 John Gould
- 19 Edith Chester
- 20 Bertha Taylor
- 21 Ruth McDaniels
- 22 Wm. D. Earle
- 23 Sara Thomas
- 24 Lucretia Thomas
- 25 Wm. Kiah
- 26 Joseph Chester

**Philadelphia District**

- 1 Arthur G. Reeder
- 2 Mr. Goldsborough A.
- 3 Janie B. Green
- 4 Mrs. Carrie Harrison
- 5 Chauncey Moore
- 6 Hally P. Johns
- 7 Mrs. M. B. Good
- 8 Mrs. Lula Butler
- 9 Herman D. Brown
- 10 Yerdon Reedy

- 11 Mrs. Mary Henry
- 12 Mrs. Della Elsey
- 13 Howard H. Ellis
- 14 Mrs. Estella Yates
- 15 James D. Boyd
- 16 Mrs. Lucy Smith
- 17 I. J. Pinkett
- 18 Gertrude Jackson
- 19 Mrs. Jennie B. Green
- 20 Magdalene Henry
- 21 D. J. Still

## Salisbury District

- 1 Joseph W. Hayman
- 2 W. W. Conway
- 3 J. Collins
- 4 George Milbourne
- 5 H. S. Wilson
- 6 Leah Waters
- 7 B. T. Hall
- 8 Alexander Johnson
- 9 R. H. Wallop
- 10 Beulah Fletcher
- 11 George Brittingham
- 12 Levin Gale
- 13 Samuel B. Furrell
- 14 C. E. Holland
- 15 Anna Barkley
- 16 Mary A. Stewart
- 17 John R. Langford
- 18 Bertram Holden
- 19 Upshur Teagle
- 20 Page Deshields

## Wilmington District

- 1 Wm. E. Deakins
- 2 Ephraim J. Still
- 3 Rozelia Wiggins
- 4 Mrs. Gertrude B. Young
- 5 Ella Bailey
- 6 Johnson B. White
- 7 Mrs. Viola Cline
- 8 Miss Viola E. Cooper
- 9 Lydia Honie
- 10 Charles H. Coulbourne
- 11 Katherine B. Horsey
- 12 Clarence Harmon
- 13 Ethel Austin
- 14 Estelle Bland
- 15 John Thompson C.
- 16 Charles A. Camper
- 17 Mrs. Marietta Ross
- 18 Harvey Hall
- 19 Susie Yenson
- 20 Clarice Walker

## DELAWARE CONFERENCE LAYMEN'S ASSOCIATION OFFICERS.

- 1 Mr. Herman D. Brown, President, 1302 Park Ave., Philadelphia, Pa.
- 2 Miss Olive A. Hall, Secretary, 1427 Fitzwater St., Philadelphia, Pa.
- 3 Mrs. Ella F. Bailey, Cor. Secretary, 210 Townsend St., Chester, Pa.
- 4 Mr. D. H. Gates, Treasurer, 3302 S. 37th St., Philadelphia, Pa.
- 5 Mrs. Viola Cline, Chaplain, 25 Olive St., Salem, N. J.

## Vice Presidents.

Dover District, Asbury Ellis.  
 Easton District, Mrs. Verdie Moseley.  
 Philadelphia District, Howard Ellis.  
 Wilmington District, Mrs. Clarice Walker.  
 Pianist, Mrs. Mary Henry.

**THE LAYMEN'S PROGRAM OF THE DELAWARE ANNUAL CONFERENCE  
 METHODIST EPISCOPAL CHURCH AT SHILOH BAPTIST CHURCH**

Theme: "Working Together With God"

Wednesday, March 31st:

8:00 P. M.—Devotions

Directed by Mrs. Ella F. Bailey, St. Daniel's Church, Chester, Pa.  
 Echoes from the 1936 General Conference:

Mr. Herbert Wilson

— Mr. Hally P. Johns

Mr. William Staten

Round Table—Subject—"Unification"

Mr. William Staten

Discussion.

Thursday, April 1st:

9:00 A. M.—Devotions

Directed by Mrs. E. F. Bailey

9:20 A. M.—Address by the President

Vocal Solo—Mrs. Rella Fassett

Fraternal Greetings from Laymen's Association of the Washington  
Conference

Discussion—"The District Needs"

Philadelphia District—Mr. D. H. Gates

Salisbury District—Mr. Jos. W. Hayman

Wilmington District—Mr. Charles Henry

✓ Easton District—Mr. W. D. Earle

Findings Committee.

Mrs. Clarice Walker, Mr. Herbert Wilson

Report of the Findings Committee

7:30 P. M.—Organization for United Session

Friday, April 2nd:

10:30 P.—M. Banquet



# Rules of Order

## OF THE DELAWARE ANNUAL CONFERENCE.

Rule I. The President shall decide all questions of order, subject to an appeal to the Conference; but in case of such appeal, the question shall be taken without debate.

Rule II. He shall appoint all committees not otherwise specially ordered by the Conference.

Rule III. On assigning the floor to any member of Conference, he shall distinctly announce the name of the member to whom he assigns it.

Rule IV. All motions or resolutions introduced by any member shall be presented in writing, if the President, Secretary, or any two members request it.

Rule V. When a motion or resolution is moved and seconded, or a report is presented, and is read by the Secretary, or stated by the President, it shall be deemed in possession of the Conference; but any motion or resolution may be withdrawn by the mover, with the consent of Conference, at any time before amendment or decision.

Rule VI. The motion to adjourn, to lay on the table, to take from the table, or for the previous question, shall be taken without debate.

Rule VII. No new motion or resolution shall be entertained until the one under consideration has been disposed of, which may be done by adoption or rejection, unless one of the following motions shall intervene, which shall have precedence in the order in which they are here placed, namely: (1) To fix the time to which the Conference shall adjourn. (2) To adjourn. (3) To lay on the table. (4) For the previous question. (5) To postpone to a given time. (6) To refer to a committee. (7) Substitute. (8) Amendment. (9) To postpone indefinitely.

Rule VIII. A substitute or amendment may be amended.

Rule IX. When any member is about to speak in debate, or to deliver any matter to the Conference, he shall rise and respectfully address the President.

Rule X. No member shall be interrupted when speaking, except by the President to call him to order when he departs from the question, or uses personalities or disrespectful language; but any member may call the attention of the President to the subject when he deems a speaker out of order, and any member may explain if he thinks himself misrepresented.

Rule XI. No person shall speak more than twice on the same question, nor more than fifteen minutes at one time, without leave of the Conference; nor shall any person speak more than once until every member choosing to speak shall have spoken.

Rule XII. When any motion or resolution shall have been acted upon by the Conference it shall be in order for any member who voted with the prevailing side to move a reconsideration; but a motion to reconsider a non-debatable motion shall be decided without debate.

Rule XIII. No member shall absent himself from the service of the Conference without leave, unless he is sick or unable to attend.

Rule XIV. No member shall be allowed to vote on any question who is not within the bar at the time when such question is put by the President, except by leave of the Conference, when such member has been necessarily absent.

Rule XV. Every member who is within the bar at the time the question is put shall give his vote, unless the Conference, for special reasons excuse him.

Rule XVI. It shall be in order for any member to call for the yeas and nays in any question before the Conference; and, if the call be sustained by twenty-five members present the vote thereon shall be taken by yeas and nays.

Rule XVII. It shall be in order to move that the question shall be taken without further debate, on any measure pending before the Conference, except in cases where character or Conference relations are involved; and if sustained by a two-thirds vote, the question shall be so taken; nevertheless, it shall be in order under this rule to move to recommit, to divide or to lay on the table after the previous question has been ordered.

Rule XVIII. The motion to adjourn shall be taken without debate, and shall always be in order, except (1) when a member has the floor; (2) when a question is actually put, or vote is being taken; (3) when a question is pending on sustaining the demand for the previous question; (4) when the previous question has been called and sustained, and action under it is still pending; (5) when a motion to adjourn has been negatived, and no business or debate has intervened; and (6) when a motion to fix the time to which the Conference shall adjourn is pending or shall be made.

## Names of Local Preachers.

### DOVER DISTRICT.

W. P. Cornish, Bridgeville, Del.  
J. J. Nichols, Bridgeville, Del.  
Claude Pritchett, Cheswold, Del.  
John Goldsborough, Crumpton, Md.  
Andrew Wilson, Crumpton, Md.  
George Chaney, Coleman, Md.  
George Johnson, Coleman, Md.  
George W. Johns, Dover, Del.  
Charles White, Dover, Del.  
Mary Martin, Galena, Md.  
John Blackiston, Fairlee, Md.  
George M. Brown, Harrington, Del.  
D. G. Johnson, Mardella, Md.  
J. J. Mitchell, Mardella, Md.  
L. H. Waller, Mardella, Md.  
Lewis H. Custis, Mardella, Md.  
Jacob F. Deshields, Mardella, Md.  
Robert Cropper, Milford, Del.  
Frederick D. Thomas, Lewes, Del.  
C. L. Painter, Lewes, Del.  
Isaac Rider, Berlin, Md.  
Thomas C. Johnson, Pomona, Md.  
Daniel C. Barrett, Pomona, Md.  
W. A. Brown, Pomona, Md.  
Lydia Webb, Laurel, Del.  
J. R. Watson, Nassau, Del.  
C. L. Painter, Nassau, Del.  
John Dennis, Nassau, Del.  
William A. Nichols, Seaford, Del.  
E. V. Russum, Seaford, Del.  
Frank Travis, Seaford, Del.  
William J. Scott, Rock Hall, Md.  
Lydia Scott, Rock Hall, Md.  
Rachel Brown, Sassafras, Md.  
Horace Stanley, Sharptown, Md.  
Isaac B. Henry, Smyrna, Del.  
Hirman Wallace, Still Pond, Md.  
George A. Tiller, Still Pond, Md.  
Frank Henry, Townsend, Del.  
Stephen V. Johnson, Townsend, Del.  
Alonzo Lee, Townsend, Del.  
Edward Derrickson, South Berlin, Md.  
George P. Rogers, Clarksville, Del.  
Mrs. M. E. Bell, Berlin, Md.

### EASTON DISTRICT.

J. T. Rhyanes, Queenstown, Md. (R. F. D.)  
Frank Frazier, Hurlock, Md.  
Susie Cephas, Hurlock, Md.  
John W. Miles, St. Michaels, Md.  
Geo. E. Williams, Trappe, Md. (R. F. D. #3.)  
William Matney, Golden Hill, Md.  
Robt. Lee, Easton, Md. (R. F. D. #2.)  
William H. Griffin, Easton, Md. (R. F. D. #2.)  
William H. Green, Cordova, Md.  
Esther D. Demby, Easton, Md. (R. D.)

Elizabeth Hodges, Oxford, Md.  
 Sylvester Caldwell, Claiborne, Md.  
 W. H. Staten, Preston, Md., (R. F. D.)  
 J. S. Stanley, Preston, Md. (R. F. D.)  
 Solomon Hubbard, Preston, Md.  
 Charles Chamberlain, Preston, Md. (R. F. D.)  
 Martha Chamberlain, Preston, Md. (R. F. D.)  
 A. D. Webb, Hurlock, Md. (R. F. D.)  
 O. D. Jackson, Church Creek, Md.  
 Wilbert Wolford, Church Creek, Md.  
 E. W. Holden, Church Creek, Md.  
 Albert Wilson, Trappe, Md.  
 D. H. Bantom, Oxford, Md.  
 Charles H. Molock  
 Leven W. Molock  
 John F. Molock  
 Peter H. Stanley  
 Stephen B. Wilson  
 Jesse Cornish, 41 Douglas St., Cambridge, Md.  
 Joseph Sudler, 127 Pine St., Cambridge, Md.  
 Martin Thompson, Oxford, Md.

#### LOCAL PREACHERS

##### PHILADELPHIA DISTRICT.

Mrs. Beulah Allen, 1314 Ogden St., Phila., Pa.  
 Lola Arrington, 2144 Kater St., Phila., Pa.  
 Joshua Bell, 46 N. 58th St., Phila., Pa.  
 Samuel Bellemy, 317 Warren St., Brooklyn, N. Y.  
 Mary Benjamin, 1848 N. 20th St., Phila., Pa.  
 Alexander Boggs, 1511 S. 15th St., Phila., Pa.  
 B. Brock, Phila., Pa.  
 Mrs. Grace Brooms, 4659 Olive St., Phila., Pa.  
 L. C. Brown, 1503 N. 11th St., Phila., Pa.  
 Mrs. Mary A. Butler, 2044 Ridge Ave., Phila, Pa.  
 Wm. H. Casey, 5832 Filbert St., Phila., Pa.  
 Mrs. Anna B. Clark, 644 N. 42nd St., Phila., Pa.  
 Eva Debrest, 1500 Catherine St., Phila., Pa.  
 P. A. Dade, 77 Porter Place, Montclair, N. J.  
 Norman Demott, 255 Decauster St., Brooklyn, N. Y.  
 F. F. David, 1515 Lombard St., Phila., Pa.  
 Nathan Dobson, 2019 Dickinson St., Phila., Pa.  
 Edward T. Duncan, 1227 S. 17th St., Phila., Pa.  
 Mrs. Minnie Ellis, 620 Panama St., Phila., Pa.  
 Mary E. Evans, 2339 Christian St., Phila., Pa.  
 Wm. Finnerly, 1738 Fountain St., Phila., Pa.  
 J. E. Fitchett, 160 N. Salford St., Phila., Pa.  
 Charles G. Harris, 4633 Worth St., Phila., Pa.  
 Frances Harris, 46 Wiota St., Phila., Pa.  
 Jolley T. Harris, 2300 Oxford St., Phila., Pa.  
 Miss Margaret Hodge, 2246 Wharton St., Phila., Pa.  
 Wm. Howard, 2614 Sedgely St., Phila., Pa.  
 Mrs. A. E. Jefferson, 2249 Oxford St., Phila., Pa.  
 Rebecca Johnson, 1732 Webster St., Phila., Pa.  
 Thomas E. Johnson, 1440 Christian St., Phila., Pa.  
 Miss Laura Jones, 44 E. Haines St., Phila., Pa.  
 John Larkins, 555 N. 58th St., Phila., Pa.  
 N. H. Lee, 1206 Mellon St., Phila., Pa.  
 Mrs. Emma Leonard, 5844 Maple St., Phila., Pa.  
 Edward Long, 2013 Wharton St., Phila., Pa.

Mack McRea, 1521 S. 21st St., Phila., Pa.  
 Oliver R. Mitchell, 28 Washington St., Tuckahoe, N. Y.  
 Mrs. Bertha Smith, 444 E. Haines St., Germantown, Pa.  
 Samuel G. Armstrong, 1841 N. 22nd St., Phila., Pa.  
 Miss Mary Murray, 937 S. 15th St., Phila., Pa.  
 Esther Opher, Phila., Pa.  
 I. J. Pinkett, 2316 York St., Phila., Pa.  
 James Reese, 743 S. 17th St., Phila., Pa.  
 Andrew J. Sellars, 1736 Catherine St., Phila., Pa.  
 Julia Taylor, 719 S. 17th St., Phila., Pa.  
 Robert S. Townsend, 4651 Fairmount Ave., Phila., Pa.  
 Chas. P. Waters, 712 N. 42nd St., Phila., Pa.  
 Miss Grace Watt, 1722 Fountain St., Phila., Pa.  
 J. J. Webster, 2245 Stewart St., Phila., Pa.  
 Mrs. Elizabeth Whitby, 2010 Turner St., Phila., Pa.  
 Benjamin Winters, 1503 N. 11th St., Phila., Pa.  
 Francis Harris,  
 Unity Edwards, Phila., Pa.  
 John Rawley, Phila., Pa.  
 M. R. A. Camphor, 31 Webster Pl., Orange, N. J.  
 John Holley, Phila., Pa.  
 Lucretia Johnson, 97 Wickliffe St., Newark, N. J.  
 Catherine Wheeler, 444 E. Haines St., Phila., Pa.  
 James Kelly, 2249 Oxford St., Phila., Pa.  
 John W. Nichols, 6029 N. Norwood St., Phila., Pa.  
 Lillian Sharlock, 107-14 Pinegrove St., Jamaica, N. Y.  
 Sarah G. Laws, Frankford, Pa.  
 J. F. Carr, 444 E. Haines St., Phila., Pa.  
 Anna R. Brown, 1311 S. 18th St., Phila., Pa.  
 Hamilton Lyles, Orange, N. J.  
 W. J. Green, Germantown, Pa.  
 Bessie Robinson, Phila., Pa.  
 Ererett Payne, 11a Dewey Pl., Brooklyn, N. Y.  
 Frank Lee, 11a Dewey Pl., Brooklyn, N. Y.  
 Ralph Watson, 533 Perry St., Brooklyn, N. Y.  
 S. W. Hackett, 533 Perry St., Brooklyn, N. Y.  
 Simon Shephard, 533 Perry St., Brooklyn, N. Y.  
 Anna R. Payne, 1206 Mellon St., Phila., Pa.  
 Lillian Warrick, 2342 Cumberland St., Phila., Pa.  
 Olivia Bird, Phila., Pa.  
 James Purnell, Phila., Pa.  
 Curle Henry, Phila., Pa.  
 Elias Williams, Phila., Pa.  
 Jeremiah Tucker, Phila., Pa.  
 Henry Nichols, 2122 Wilder St., Phila., Pa.

#### LOCAL PREACHERS

##### SALISBURY DISTRICT.

Geo. T. Ballard, Westover, Md.  
 James B. Collier, Pocomoke, Md.  
 D. J. Waters, Crisfield, Md.  
 Major White, Dames Quarter, Md.  
 Alexander Johnson, Dames Quarter, Md.  
 Amos Wilson, Dames Quarter, Md.  
 Dennis Johnson, Dames Quarter, Md.  
 Washington McBride, Chance, Md.  
 Paul Jones, Upper Fairmount, Md.  
 Z. E. Dennis, Princess Anne, Md., R. D. F. No. 3.  
 John Maddox, Oriole, Md.  
 Roma Jones, Oriole, Md.

Anthony Johnson, Oriole, Md.  
Joseph R. Waters, 370 Manhattan Ave., New York, N. Y.  
J. H. Handy, Fruitland, Md.  
G. N. Jones, Fruitland, Md.  
R. W. Dennis, Fruitland, Md.  
J. Lee Dashields, Fruitland, Md.  
G. H. Dutton, Fruitland, Md.  
D. L. Bishop, Girdletree, Md., R. F. D. No. 1.  
L. W. Collick, Snow Hill, Md.  
Geo. W. Joynes, Manokin, Md.  
Joseph R. Joynes, Manokin, Md.  
George Garrison, Keller, Va.  
G. T. Hatenev, Keller, Va.  
Paul Jackson, Keller, Va.  
J. S. Collins, Pocomoke City, Md.  
Lorie Waters, Pocomoke City, Md.  
H. A. Sheppard, Parsonsburg, Md.  
W. H. Majette, Parsonsburg, Md.  
John Bell, Princess Anne, Md.  
J. H. Hayman (D), Princess Anne, Md.  
W. P. James, Princess Anne, Md.  
Henry Hitch, Princess Anne, Md.  
O. J. Wainwright, Princess Anne, Md.  
W. A. Covington, New Church, Va.  
Geo. Johnson (E), Pocomoke City, R. F. D., Md.  
Isaac Teagle, Stockton, Md.  
I. R. Davis, Whaleyville, Md.  
Joseph Gerald, Marion, R. F. D., Md.  
Littleton Church, Quantico, Md.  
Mrs. Sarah E. Church, Salisbury, Md.  
Le Roy Colbourne, Crisfield, Md.  
James Jones, Deals Island, Md.  
Mrs. Mary E. Crosswell, Crisfield, Md.  
C. J. Cottingham, Crisfield, Md.  
Asbury Whittington (D), Marion, Md.  
Mrs. Sarah M. Waters, Manokin, Md.  
Joseph Maddox, Upper Hill, Md.  
Charles Nixon, Princess Anne, Md.  
James Jones, Wetipquin, Md.  
Clarence Bagwell, Salisbury, Md.  
Mrs. Pearl Colburn, Crisfield, Md.  
E. L. Thomas, Manokin, Md.  
Crafton Whittington, Marion, Md.  
James B. Collick, Pocomoke City, Md.  
L. F. Holbrook, Salisbury, Md.  
W. C. Nutter, Nanticoke, Md.  
M. G. Nutter, Nanticoke, Md.  
J. J. Mills, Girdletree, Md.  
E. J. Johnson, Girdletree, Md.  
E. F. Conway, R. F. D. No. 1, Tyaskin, Md.  
A. T. Garrison, Tyaskin, R. F. D., Md.  
Jas. Teagle, Pocomoke City, Md., R. F. D. No. 2.  
S. H. Dennis, Pocomoke City, R. F. D., Md.  
Jas. Dickerson, Pocomoke City, R. F. D., Md.  
I. L. Johnson, Pocomoke City, R. F. D., Md.  
W. S. Conner (D), Wattsville, Va.  
W. B. Cropper (D), Wattsville, Va.  
A. R. Ward, Crisfield, R. F. D., Md.  
Mrs. E. T. Crosswell, Crisfield, Md.  
Mrs. Pearl Cottingham, Crisfield, Md.  
S. D. Holland, Crisfield, R. F. D., Md.  
W. S. Johnson, Crisfield, R. F. D., Md.

Gilbert Crosswell, Crisfield, R. F. D., Md.  
 Roger Crosswell, Crisfield, R. F. D., Md.  
 John R. Hull, Wetipquin, Md.  
 Stephen Cook, Wetipquin, Md.  
 Dennis Cook, Wetipquin, Md.  
 William Burke, Princess Anne, Md., R. F. D.  
 Richard Miles, Princess Anne, Md., R. F. D.

### LOCAL PREACHERS

#### WILMINGTON DISTRICT.

P. C. Johnson, Port Norris, N. J.  
 William Jordan, Woodbine, N. J.  
 John Bungy, 116 E. Fourth St., New Castle, Del.  
 Howard Hayes, L. E. 1851 S. Tenth St., Camden, N. J.  
 John T. Mander, 309 Keasby St., Salem, N. J.  
 Charles Henry, 24 York St., Salem, N. J.  
 Thomas Munson, 502 Sherman St., Wilmington, Del.  
 Charles Harmon, 419 Flower St., Chester, Pa.  
 Frank Pierce, 1015 Pine St., Wilmington, Del.  
 J. W. Jackson, 304 W. Glendale Ave., Pleasantville, N. J.  
 Mrs. Alice L. Rasin, 121 Bayview Ave., Pleasantville, N. J.  
 W. H. Webb, L. D. 1122 Walnut St., Wilmington, Del.  
 J. F. Thompson, 703 West Seventh St., Wilmington, Del.  
 Mrs. Gertrude Gibbs, 409 E. 12th St., Wilmington, Del.  
 Wm. H. Pierce, 118 Mulberry St., Darby, Pa.  
 Porter B. Bailey, 8835 Tincum Ave., Philadelphia, Pa.  
 Frank C. Pearce, Salem, N. J., R. F. D. #1.  
 Frank E. Harris, Salem, N. J., R. F. D. #1.  
 David J. Atwell, 222 Lincoln St., Wilmington, Del.  
 Lewis J. Purnell, 106 Delamore Place, Wilmington, Del.  
 Harvey Hall, 1602 Walnut St., Chester, Pa.  
 W. O. C. Johnson, 832 St. Mary's St., Burlington, N. J.  
 John N. Carter, Bridgeton, N. J., R. F. D. #6.  
 Russell Fisher, Millville, N. J., R. F. D. #1.  
 Robert Price, L. E. 123 W. Tennessee Ave., Atlantic City, N. J.  
 F. O. Barton, L. D. 409 Robinson Ave., Atlantic City, N. J.  
 Mrs. Clarice Walker, 1814 Hammock Ave., Atlantic City, N. J.  
 Edward Maddox, 713 N. Michigan Ave., Atlantic City, N. J.  
 Isa H. Thompson, Cedarville, N. J.  
 Wm. M. Williams, Lawnside, N. J.  
 Anthony H. Hill, 242 Marne Highway, Mt. Holley, N. J.  
 John S. Shaw, L. D. 302 West Ave., Ocean City, N. J.  
 Wm. W. Jackson, L. D. 212 Glendale Ave., Pleasantville, N. J.  
 Mrs. Lulu Wilson, Lawnside, N. J.  
 Wm. Moore, Lawnside, N. J.

## Church School Superintendents

#### DOVER DISTRICT.

J. R. Watson, Nassau, Del.  
 H. B. Harmon, Nassau, Del.  
 Pearle Davis, Lincoln City, Del.  
 Mattie Ross, Lincoln City, Del.  
 Aaron Spriggs, Fairlee, Md.  
 Wm. Chambers, Fairlee, Md.  
 Helen Riley, Galena, Md.

Perry Riley, Galena, Md.  
 Sandy Ford, Melitota, Md.  
 Eddie Phillips, Melitota, Md.  
 Lewis Jones, Seaford, Del.  
 Hazel Ivins, Seaford, Del.  
 William Nichols, Seaford, Del.  
 E. L. Dorsey, Portsville, Del.  
 Charles Frisby, Chestertown, Md.  
 Isaac Cropper, Milford, Del.  
 Thomas Johnson, Pomona, Md.  
 Deborah Lewis, Pomona, Del.  
 Beulah Jackson, Colemans, Md.  
 Margaret L. Thorpe, Harrington, Del.  
 Mrs. Margaret Thurpee, Harrington, Del.  
 J. W. Turner, Harrington, Del.  
 Margaret Predeau, South Berlin, Md.  
 Edward Derrickson, South Berlin, Md.  
 William H. Sockum, Dover, Del.  
 Carrie White, Still Pond, Md.  
 Thaddeus Hackett, Still Pond, Md.  
 Anna Hines, Crumpton, Md.  
 Ida Wiggins, Crumpton, Md.  
 Thomas Lemon, Port Deposit, Md.  
 Hannah Temony, Port Deposit, Md.  
 E. L. Dorsey, Portsville, Del.  
 E. A. Bowen, North Berlin, Md.  
 Sarah Watson, Townsend, Del.  
 Mrs. Mary Bell, Townsend, Del.  
 Mrs. Sarah B. Watson, Townsend, Del.  
 Gladys Christy, Sassafras, Md.  
 George Dredde, Bridgeville, Del.  
 P. W. Cornish, Bridgeville Ct., Del.  
 Mrs. Anna Moseley & Mrs. Lavinia Williams, Cheswold, Del.  
 G. A. Walters, Clarksville, Del.  
 Thomas Hargis, Delmar, Del.  
 Miss Davis, Dover Ct., Del.  
 Alex Dorsey, Laurel, Del.  
 Mrs. Rebecca Argo, Lewes, Del.  
 Luther C. Johnson, Mardella, Md.  
 Viola Comegys, Newark, Del.  
 Elizabeth E. Foreman, Millington, Md.  
 Jennie Weaks, Rock Hall, Md.  
 George Scott, Rock Hall, Md.  
 Reynold Goslee, Sharptown, Md.  
 Mrs. A. G. Murphy, Smyrna, Del.  
 Trinity, Del.  
 Wm. T. Henry, Townsend, Del.

### CHURCH SCHOOL SUPERINTENDENTS

#### EASTON DISTRICT.

Walter H. Height  
 Levin W. Molock  
 Laura F. Pinder  
 David Wongus  
 Joseph F. Chester, 109 Pine St., Cambridge, Md.  
 M. E. Tilghman, Oxford, Md.  
 Alonzo Dickerson, Oxford, Md.  
 G. C. H. Freeman, Trappe, Md.  
 A. D. Price, Greensboro, Md.  
 George Carney, Greensboro, Md.



Anthony R. Banks, Crapo, Md.  
 Mary P. Keene, Church Creek, Md.  
 P. S. Plater, Cambridge, Md., R. F. D.  
 David R. Kane, Woolford's, Md.  
 W. W. Johns, Hurlock, Md., R. F. D.  
 Charles F. Friend, Preston, Md., R. F. D.  
 Russell Friend, Preston, Md., R. F. D.  
 Mary Trott, McDaniel, Md.  
 Miriam Palmer, Bozman, Md.  
 Samuel Staten, Easton, Md., R. F. D.  
 Fannie Coursey, Easton, Md., R. F. D.  
 Solomon Kellum, Easton, Md., R. F. D. 1.  
 Walter Roberts, Easton, Md., R. F. D. 2.  
 George E. Williams, Trappe, Md., R. F. D. 3.  
 John F. Wright, Graysonville, Md., R. F. D.  
 Clifford Thomas, Graysonville, Md., R. F. D.  
 Madge I. Roberts, St. Michaels, Md.  
 Catherine Jolley, Hurlock, Md.  
 Peter Johns, Hurlock, Md.  
 Margaret Spry, Hurlock, Md.  
 Elenora Wilson, Centreville, Md., R. F. D. 3.  
 Annie Handy, Centreville, Md., R. F. D. 3.  
 Belle Satterfield, Denton, Md.  
 Helen O. Johnson, Wittman, Md.  
 Solomon Beulah, Denton, Md. (R. D.)

#### CHURCH SCHOOL SUPERINTENDENTS.

##### PHILADELPHIA DISTRICT.

Cecil Brooks, 29 E. Penn St., Philadelphia, Pa.  
 Levi T. Carroll, 1717 N. 21st St., Philadelphia, Pa.  
 Norman Demmott, 255 Decater St., Brooklyn, N. Y.  
 J. E. Fitchett, 160 N. Salford St., Philadelphia, Pa.  
 D. H. Gates, 3302 S. 87th St., Phila., Pa.  
 Luther Gibson, 6152 Lambert St., Philadelphia, Pa.  
 Oliver O'Ferrell, 2244 Reed St., Phila., Pa.  
 John Nolan, 533 Perry St., Trenton, N. J.  
 Mrs. C. Palmer, 2021 Catherine St., Philadelphia, Pa.  
 A. W. Ricks, 282 Lincoln St., E. Orange, N. J.  
 A. C. Shockley, 2410 Cumberland St., Philadelphia, Pa.  
 Alonza Smith, 22 Broadway, Ossining, N. Y.  
 Walter H. Foster, 83 High St., Montclair, N. J.  
 Charles Grace, 6 Fisher Ave., White Plains, N. Y.  
 John White, 90 River St., New Rochelle, N. Y.  
 L. C. Brown, 1212 Oxford St., Phila., Pa.  
 L. V. Harris, 141-51 Arlington Ter., Jamaica, N. Y.  
 Alexander Boggs, 1511 S. 15th St., Phila., Pa.  
 Luther Moore, 21 Summit St., Newark, N. J.  
 Mrs. Mattie Good, 1509 N. 20th St., Phila., Pa.  
 J. Johnson, 160 Union St., Jersey City, N. J.  
 Mrs. Fannie Hawk, 719 E. 223rd St., New York, N. Y.  
 V. Summers, 1812 Wilmot St., Phila., Pa.  
 Estella Yates, 74 Banbrook St., Englewood, N. J.  
 Miss Rose Lovell, 11a Dewey Pl., Brooklyn, N. Y.

CHURCH SCHOOL SUPERINTENDENTS  
SALISBURY DISTRICT.

Mrs. Maggie Smith, Westover, Md.  
Howard S. Miles, 4th St., Crisfield, Md.  
LeRoy Coulbourne, Crisfield, Md.  
Amos Wilson, Dames Quarter, Md.  
Mary A. Jones, Chance, Md.  
Esther Milbourne, Deals Island, Md.  
Grover Jones, Fruitland, Md.  
Mary E. Joyce, Allen, Md.  
James Stevenson, Girdletree, Md.  
E. J. Johnson, Girdletree, Md.  
J. L. Rounds, Snow Hill, Md.  
Willie Dickerson, Pocomoke City, Md.  
Delia King, Pocomoke City, Md.  
Gladstone Waters, Pocomoke City, Md.  
D. T. Ward, Crisfield, Md.  
J. T. Logan, Crisfield, Md.  
Leah Gayle, Shelltown, Md.  
William Milbourne, Shelltown, Md.  
Thomas Logan, Marion, Md.  
Walter Stewart, Princess Anne, Md.  
William Burke, Princess Anne, Md.  
Mrs. Henrietta Muir, Oriole, Md.  
Wilton Parker, Parsonsburg, Md.  
Richard Wilson, Parsonsburg, Md.  
Charles E. Holland, Bishop, Md.  
Roy L. Cordery, Princess Anne, Md.  
Edward Birkett, Hebron, Md.  
Levin Gale, Quantico, Md.  
Richard Wilson, Parsonsburg, Md.  
Henry Showell, Whaleyville, Md.  
Mrs. Ada Brown, Salisbury, Md.  
T. W. Cornish, Salisbury, Md.  
Clifton Shockley, Snow Hill, Md.  
Walter Mills, Pocomoke City, Md.  
Ambrose Crippen, Chincoteague, Md.  
James A. Conway, Clara, Md.  
Theodore Garrison, Clara, Md.  
C. W. Waters, Snow Hill, Md.  
Ira Maddox, Fairmount, Md.  
Elizabeth Johnson, Pocomoke City, Md.  
Estee Waters, New Church, Va.  
Robert H. Wallop, New Church, Va.  
William Rankin, Keller, Va.  
William E. Davis, Keller, Va.  
Thomas Logan, Marion, Md.  
William Milburn, Marion, Md.  
Raymond Jackson, Marion, Md.  
B. F. Gunter, Onancock, Va.  
Charles Bundick, Parksley, Va.  
Addie Gerald, Marion, Md.  
Elijah Marshall, Marion, Md.  
E. L. Thomas, Manokin, Md.  
Burnice Dorsey, Westover, Md.  
Charles Ward, Marion, Md.  
J. W. Williams, Marion, Md.  
S. H. Nutter, Nanticoke, Md.  
Thos. Aydelotte, Pocomoke City, Md.  
Frank Cornish, Princess Anne, Md.

Matilda Gaines, Princess Anne, Md.  
 Ernest Bivins, Snow Hill, Md.  
 George E. Bennett, Stockton, Md.  
 James Dickerson, Pocomoke City, Md.  
 William Matthews, Pocomoke City, Md.  
 F. D. Jones, Upper Hill, Md.  
 Charles Glenn, Wachapreague, Va.  
 Jerusalem Shields, Wachapreague, Va.  
 Henrietta Crippen, Wattsville, Va.  
 Luther Brown, Wattsville, Va.  
 Roger Hull, Wetipquin, Md.

### CHURCH SCHOOL SUPERINTENDENTS

#### WILMINGTON DISTRICT.

P. C. Johnson, Port Norris, N. J.  
 Mrs. Lydia Honie Garnett, 4th & Chestnut St., New Castle, Del.  
 Henry Moody, Middletown, Del.  
 Rance Emery, 931 Chelton Avenue, Camden, N. J.  
 Charles Henry, 24 York St., Salem, N. J.  
 Theodore Gray, 1306 Wilson St., Wilm., Del.  
 Elwood Tildon, 1623 West Third St., Chester, Pa.  
 Sylvester Woolford, Buttonwood, Del.  
 Alethia Walton, 934 Poplar St., Wilm., Del.  
 R. A. Murray, Jr., 412 W. Adams Ave., Pleasantville, N. J.  
 Mrs. Maggie Bailey, 210 N. Maryland Avenue, Atlantic City, N. J.  
 W. Calvin Matthews, 1311 Walnut Street, Wilmington, Del.  
 Mrs. Roxie Beckles, 500 New Castle Avenue, Wilmington, Del.  
 Shaffield Johnson, 1720 Concord Road, Chester, Pa.  
 Charles E. Ward, 919 Maple Terrace, Darby, Pa.  
 Mrs. Ella Wiggins, Odessa, Del.  
 Mrs. Ethel Simmons, St. Georges, Del.  
 Miss Jennie Hall, Port Penn, Del.  
 Mrs. Ruth Bozs, 627 Lafayette Street, Cape May, N. J.  
 Mrs. Anna Lively, Cape May Court House, N. J., R. F. D.  
 Mrs. Laura Williams, Bridgeton, N. J., R. F. D.  
 Anna King, Kirkwood, Del.  
 Joseph Harmon, Delaware City, Del.  
 W. H. Bradley, 259 Chestnut St., Mt. Holly, N. J.  
 Harvey Hall, 1602 Walnut Street, Chester, Pa.  
 Clinton J. Miller, Merchantville, N. J.  
 Ralph Cook, Newport, Del.  
 Herbert Hughes, Fairton, N. J.  
 W. O. C. Johnson, 432 St. Mary's St., Burlington, N. J.  
 Wm. E. Deakins, 213 Jackson St., Cape May, N. J.  
 Mrs. Jennie Maddox, 713 N. Michigan Ave., Atlantic City, N. J.  
 Norman N. Graves, 54 Orange Street, Bridgeton, N. J.  
 Isaiah Kersey, Sewell, N. J., R. F. D. #4.  
 Charles Wright, Woodbury, N. J.  
 Edward Riley, Woodbine, N. J.  
 Stephen Wilmore, Haddonfield, N. J.  
 Mrs. Mary Coleman, Blackwood, N. J.  
 Victor Boyce, Berlin, N. J.

# Epworth League Presidents

## Philadelphia District.

John Wesley (Bk)—G. Lynch.  
Newman (Bk)—Rosa Bell.  
Englewood—Estella Yates.  
Brooks, N. Y.—B. T. Tames.  
Jersey City—S. Setler.  
Montclair—R. Owen.  
Newark—J. C. Brown.  
Ossining—E. Alston.  
Orange—L. Lomax.

Philadelphia, Pa.  
Camphor—Pauline Powell.  
East Germantown—G. Smith.  
Frankford—Sarah Gibbs.  
Germantown—E. Baker.  
Haven—E. Cottman.  
John Simmons—L. Lane.  
John Wesley—Wm. Gee.  
Mt. Zion—James Winters.  
Peniel—J. Watson.  
Tindley Temple—Kathyrne Hamilton.  
Zoar—H. D. Brown.

New Jersey.  
Trenton—Thomas McLoy.

New York.  
White Plains—C. Y. Carter.

## WILMINGTON DISTRICT.

Mrs. Olivia Lewis, 105 East Fourth St., New Castle, Delaware.  
William Tasco, Middletown, Del.  
John A. Quillen, 768 Ferry Ave., Camden, N. J.  
Edna White, Claysville, N. J.  
Joseph Bibbs, 1339 West Ninth St., Chester, Pa.  
Wilson Comfort, Buttonwood, Del.  
Miss Marie Finney, 309 N. Delaware Avenue, Atlantic City, N. J.  
Mrs. M. E. J. Nichols, 812 Tatnall Street, Wilmington, Del.  
Mrs. Hilda Lee, 1116 B. Street, Wilmington, Del.  
W. Edward Watson, Odessa, Del.  
William E. Deakins, 213 Jackson Street, Cape May, N. J.  
Josephine Rogers, Kirkwood, Del.  
Miss Elizabeth Pride, 140 Edgewater Ave., Pleasantville, N. J.  
Maberry Pitts, 1616 Providence Avenue, Chester, Pa.  
Irene Pierce, Bridgeton, N. J., Route 6.  
Mrs. Estella Mortimer, 456 Washington Ave., Burlington, N. J.  
Louis Miller, Merchantville, N. J., Arlington Cemetery.  
Mrs. Georgie Batey, 1718 Arctic Ave., Atlantic City, N. J.  
William Buck, 18 Willow Street, Bridgeton, N. J.  
Joseph H. Simpson, Mt. Holly, N. J.  
Laura Washington, 106 Chapel Ave., Merchantville, N. J.  
Mrs. Catherine Tolson, Woodbury, N. J.  
Mrs. Octavia Coy, Sewell, N. J., R. F. D.  
Richard Nettie, Quinton, N. J.  
Mrs. Martha Holiday, Christiana, Delaware.  
Wilson Comfort, Buttonwood, Delaware.  
Wm. Tasco, Middletown, Delaware.

## DELAWARE CONFERENCE RECORD OF SERVICE.

The date following the name at the top indicates the time when each person was received into the Conference, including the two years on probation. The figure or figures at the end of the line indicates the number of years at that place.

<b>Anderson, C. L. 1804.</b>		Hurlock, Md. ....	3
Rock Charge .....	2	Denton, Md. ....	3
Trinity .....	4	Chestertown, Md. ....	2
Frankford, Del. ....	3	Trenton, N. J. ....	6
Lincoln, Del. ....	4	Orange, N. J. ....	3
Stockton, Md. ....	7	<b>Butler, F. H. 1805.</b>	
Mardela Springs, Md. ....	7	Salisbury Circuit .....	2
1917 retired.		Atlantic City, N. J. ....	4
<b>Anderson, M. C. 1921.</b>		Centreville, Md. ....	4
Ossining, N. Y. ....	3	Montclair, N. J. ....	10
Federalburg, Md. ....	4	Zoar, Philadelphia, Pa. ....	6
Girdletree, Md. ....	2	Secretary Cold. Wk. Board of	
Sharptown, Md. ....	5	Epworth League .....	10
Nanticoke, Md. ....	3	D. S. Dover District .....	6
<b>Angulo, Jose. 1905.</b>		Germantown, Phila., Pa. ....	1
Fordville, N. J. ....	2	<b>Carson, B. B. 1919.</b>	
Church Creek, Md. ....	2	Stockton Circuit .....	2
Woodland, Md. ....	2	Golden Hill, Md. ....	2
Rock Hall, Md. ....	2	Trinity, Del. ....	2
Wittman, Md. ....	2	Sassafras, Md. ....	4
Alreys, Md. ....	3	Bridgeville, Del. ....	5
Madison, Md. ....	4	Coleman, Md. ....	4
Newark, Md. ....	2	Laurel, Del. ....	1
Dames Quarter, Md. ....	3	<b>Chase, Abraham. 1802.</b>	
Hudson, N. Y. ....	1	Townsend, Del. ....	3
Vienna, Md. ....	5	Still Pond, Md. ....	4
Wachapreague, Va. ....	2	Royal Oak, Md. ....	8
Cottage Grove, Md. ....	2	Greensboro, Md. ....	4
<b>Arnold, B. A. 1927.</b>		Fairlee, Md. ....	3
Assistant Pastor St. Paul's		Trappe, Md. ....	5
Church Phila., Pa. ....	1	Salisbury, Md. ....	2
Asst. Pastor John Wesley		Quantico, Md. ....	3
Church Phila., Pa. ....	1	Preston, Md. ....	3
Burlington, N. J. ....	3	Retired 1929.	
John Simmons Memo. Church		<b>Cheers, Robert W. 1925.</b>	
Phila., Pa. ....	1	Trenton, N. J. ....	4
Burlington, N. J. ....	5	Princess Anne, Md. ....	5
<b>Bailey, Howard A. 1933.</b>		Cambridge, Md. ....	4
Grenloch and Rhodes, N. J. ...	2	<b>Clark, M. W. 1905.</b>	
Atlantic City, Hamilton Memo-		Catlin, Md. ....	2
rial .....	3	New Castle, Del. ....	3
<b>Ballard, M. O. 1931.</b>		Church Hill, Md. ....	1
Fairlee, Md. ....	3	Lincoln City, Del. ....	6
Millington, Md. ....	4	Vienna, Md. ....	4
<b>Black, Austin L. 1932.</b>		Retired 1924.	
Wachapreague, Va. ....	2	Delmar, Del. ....	5
Wetipquin, Md. ....	4	Quantico, Md. ....	1
<b>Blackiston, J. H. 1909.</b>		Fruitland, Md. ....	4
Burlington, N. J. ....	14	Camphor Memorial, Phila., Pa.	
Bridgeton, N. J. ....	7	White's Temple, Salisbury, Md.	1
Fordsville, N. J. ....	12	<b>Conrd. John S. 1922.</b>	
<b>Brown, W. W. 1920.</b>		Dover Circuit .....	3
Wetipquin, Md. ....	3	Frankford, Del. ....	1
Wachapreague, Va. ....	4	Port Penn, Del. ....	1
Liberia, Md. ....	7	Backwith, Md. ....	2
Port Deposit, Md. ....	1	Centreville, Ct. ....	3
Newark, Md. ....	3	Keller, Va. ....	1
<b>Bullen, J. N. 1914.</b>		Stockton Ct., Md. ....	2
Woodland, Md. ....	2	Mt. Vernon and Polks Road ..	3
Carmichaels, Md. ....	3	<b>Coffey, Jr., W. H. 1930.</b>	
Fairlee, Md. ....	2	Dover Ct., Del. ....	1
		Galena, Md. ....	1
		Chestertown, Md. ....	6

**Coleman, T. B. H. 1877.**

Church Creek, Md. ....	1
Fruitland, Md. ....	2
McDaniel, Md. ....	2
Cottage Grove	1
Port Deposit, Md. ....	3
Mt. Zion, N. J. ....	3
Milford, Del. ....	1
Berlin, Md. ....	1
Pocomoke City, Md. ....	2
Chestertown, Md. ....	2
Queenstown, Md. ....	1
Centreville, Md. ....	1
Madison, Md. ....	4
Oriole, Md. ....	3
Oak Hall, Va. ....	1
Melitota, Md. ....	2
Church Hill, Md. ....	3
Delaware City, Del. ....	2
Crumpton, Md. ....	3
Jamestown, Md. ....	2
Wetipquin, Md. ....	5
Retired 1918	1

**Coleman, R. H. 1888.**

Woodbury, N. J. ....	1
Fair Oaks, Va. ....	2
Cokesbury, Md. ....	2
Newport, Del. ....	4
Delaware City, Del. ....	1
Bridgeton, N. J. ....	1
Whittman, Md. ....	1
Greensboro, Md. ....	3
Kent Island, Md. ....	2
Jamestown, Md. ....	1
Fairlee, Md. ....	5
Pomona, Md. ....	2
Carmichaels, Md. ....	1
Rock Hall, Md. ....	3
Hurlock, Md. ....	1
Harrington, Del. ....	2
East Wilmington, Del. ....	1
Port Deposit, Md. ....	2
Retired 1923	
Cheswold, Del. .... 3 yrs. 9 mo.	

**Coleman, G. B. 1891.**

Crapo, Md. ....	3
Millington, Md. ....	1
Cape May, N. J. ....	2
McDaniel, Md. ....	2
Bridgeville, Del. ....	2
New Castle, Del. ....	4
Wachapreague, Va. ....	1
Harrington, Del. ....	2
Salisbury Circuit	5
Port Deposit, Md. ....	2
Retired 1919.	

**Coleman, H. R. 1923.**

Haddonfield, N. J. ....	4
Quinton, N. J. ....	1
Mt. Zion, Philadelphia, Pa. ....	10

**Collins, D. M. 1935.**

Englewood, N. J. ....	1
Deals Island, Md. ....	2

**Cooper, T. W. 1901.**

Seaford, Del. ....	8
Royal Oak, Md. ....	7
Lawsonia, Md. ....	5
Brooklyn, N. Y. ....	5
East New Market, Md. ....	3
Oxford, Md. ....	3
Jersey City, N. J. ....	2
Marion Station, Md. ....	4

**Coulbourn, J. S. 1896.**

White Haven, Md. ....	3
Quantico, Md. ....	3
Wattsville, Va. ....	23
Berlin, Md. ....	8
Easton, Md. ....	4

**Covington, C. T. 1913.**

Dames Quarter, Md. ....	2
Liberia, Md. ....	1
Parsonburg, Md. ....	2
Delmar, Del. ....	3
Fairmount, Md. ....	4
Keller, Va. ....	1
Wetipquin, Md. ....	1
Hurlock, Md. ....	3
Ridgely, Md. ....	1
Hopewell, Md. ....	1
Hornstown, Va. ....	2
White Haven, Md. ....	3

**Crampton, E. H. 1918.**

Ossining, N. Y. ....	1
Transferred to New England Conference, 1919.	
Worcester, Mass. ....	4
Transferred to Del. Conf. 1923.	
White Plains, N. Y. ....	1
Pleasantville, N. J. ....	3
Lawnside, N. J. ....	8
Brooklyn, N. Y., Newman	3

**Davis, J. L. 1890.**

Wittman, Md. ....	3
Crumpton, Md. ....	3
Townsend, Del. ....	3
Dames Quarter, Md. ....	2
Parsonburg, Md. ....	6
Nanticoke, Md. ....	2
Phila., Pa., Calvary Mission	3
Woodbury, N. J. ....	5
Swainton, N. J. ....	2
Ocean City, N. J. ....	3
St. Peters, Wilmington, Del. ....	3
Galena, Md. ....	1
Sharptown, Md. ....	2

**Davis, J. N. C. 1919.**

Ossining, N. Y. ....	1
Quinton, N. J. ....	7
St. Paul, Phila., Pa. ....	1
Ridgely, Md. ....	2
On leave of absence	1
Supernumerary	1
Butler Memorial, N. Y. ....	2
Fairlee, Md. ....	1
Supernumerary	1
East Calvary, New York, N. Y.	2

**Dean, E. W. 1933.**

Transferred from Texas Conference	
Englewood, N. J. and New Rochelle, N. Y. ....	1
Ossining and New Rochelle	3
Ossining, N. Y. ....	1

**Derrickson, C. W. 1928.**

McDaniel, Md. ....	4
Church Hill, Md. ....	2
Preston, Md. ....	3
Died 1935.	

**Devron, Walter T. B. 1916.**

Crumpton, Md. ....	2
Woodland, Md. ....	3
Pomona, Md. ....	3
Townsend, Del. ....	12

**Dickerson, J. M. 1910.**

McDaniel, Md. ....	4
Greensboro, Md. ....	5
Salisbury, Md. ....	6
Dover, Del. ....	5 1/2
Ezlon, Wilmington, Del. ....	1 1/2
Dist. Supt., Salisbury Dist. ....	6
Atlantic City, Asbury ....	1

**Dickerson, O. P. 1908.**

Odessa, Del. ....	2
Barclay, Md. ....	3
Delaware City, Del. ....	6
Jamestown, Md. ....	6
Parsonburg, Md. ....	1
Mardela Springs, Md. ....	4
Nanticoke, Md. ....	5
Denton, Md. ....	3

**Dix, Seldon G. 1922.**

Oriole, Md. ....	4
Wittman, Md. ....	2
Quinton & Springtown ....	2
On leave of absence ....	1
Supernumerary ....	1
Galena, Md. ....	1
Cambridge Ct., Md. ....	5

**Dunn, Joseph E. 1922.**

Ocean City, N. J. ....	2
New Rochelle & Delmar, Del. ....	3
Camphor Memorial, Phila. ....	3
Chestertown, Md. ....	1
Newport, Del. ....	6
Brooklyn, N. Y., John Wesley. ....	2

**Elbert, J. W. 1930.**

Englewood, N. J. ....	2
Unionville, Md. ....	2

**Elzey, Irvin R. 1923.**

Hopewell, Md. ....	5
--------------------	---

**Emptage, Sydney. 1914.**

Asst. to E. Calvary, Phila. Pa. ....	1
Greenloch & Rhodes, N. J. ....	2
Siloam, Chester, Pa. ....	5
Mt. Holly, N. J. ....	1
John Wesley, Brooklyn, N. Y. ....	4
John Wesley, Salisbury, Md. ....	2
Mt. Joy, Wilmington, Del. ....	2
Pocomoke City, Md. ....	4
Lawnside, N. J. ....	3

**Fassett, J. A. 1921.**

East New Market Ct., Md. ....	2
Taylor's Island, Md. ....	3
Trappe, Md. ....	4
Stevensville, Md. ....	8

**Foust, J. A. T. 1908.**

Raleigh, N. C. ....	1
Texas Conference ....	3
Liberia, Africa ....	4
Del. City & Kirkwood, Del. ....	1
Boston, Mass. ....	2
Ezlon, Wilmington, Del. ....	4
Snow Hill, Md. ....	2
Camden, N. J. ....	4
Mt. Holly, N. J. ....	1
Mt. Joy, Wilmington, Del. ....	3
Cambridge, Md. ....	3
Orange, N. J. ....	3
Bridgeton, N. J. ....	3
St. Michaels, Md. ....	1
Quinton and Springtown, N. J. ....	1
Mt. Holly, N. J. ....	2

**Fields, G. T. 1897.**

Siloam, Chester, Pa. ....	1
Bridgeton Circuit, N. J. ....	3
Marydel, Md. ....	7
Linkwood, Md. ....	3
Stevensville, Md. ....	5
South Berlin, Md. ....	2
Haven, Wilmington, Del. ....	6
Bridgeton, N. J. ....	3
Salem, N. J. ....	14

**Fletcher, D. B. 1934.**

Spring Lake, N. J. ....	1
Bethsaida, Phila., Pa. ....	2
Centerville Ct., Md. ....	1

**Fletcher, J. T. 1904.**

Wittman, Md. ....	2
Denton, Md. ....	2
Haven, Wilmington, Del. ....	2
Germantown, Pa. ....	7
District Supt., Phila. Dist. ....	6
Zoar, Phila., Pa. ....	9
Dist. Supt., Phila. District ....	3

**Gerald, C. D. 1928.**

Kellar, Va. ....	4
Parsonburg, Md. ....	2
Pomona, Md. ....	4

**Gibson, Elmer P. 1926.**

Grace & Darby, Pa. ....	3
Camphor Mem., Phila., Pa. ....	4
John Wesley, Salisbury, Md. ....	5

**Graham, R. A. F. 1917.**

Salem Circuit, N. J. ....	3
Ossining, N. Y. ....	1
Cambridge Ct. ....	2
Chincoteague, Va. ....	1
Swainton & Woodbine, N. J. ....	3
Springtown, N. J. ....	1
Clarksville, Del. ....	5
Galena, Md. ....	2
Kingston, Md. ....	3

**Grant, Roland. 1931.**

Deals Island, Md. ....	3
Leemont, Va. ....	1
Federalsburg, Md. ....	3

**Grimm, J. O. 1910**

Swainton, N. J. ....	1
Onkville, Md. ....	2
White Haven, Md. ....	2
Keller, Va. ....	2
Cambridge Circuit, Md. ....	3
Aireys, Md. ....	2
Hornstown, Va. ....	4
Withams, Va. ....	2
Greensboro, Md. ....	1

**Hamilton, Ransom E. 1934.**

Centreville Ct., Md. ....	2
Wittman, Md. ....	2

**Handy, F. J. 1896.**

Morgan College Professor ....	4
Salem, N. J. ....	2
Newark, N. J. ....	4
Atlantic City, N. J. ....	3
Phila. Dist. Supt. ....	3
Zoar, Philadelphia, Pa. ....	2
Montclair, N. J. ....	8
John Wesley, Phila., Pa. ....	1
Camden, N. J. ....	4
Jersey City, N. J. ....	1

Englewood, N. J. ....	1	Hodges, T. N. 1934.	
Hudson, N. Y. ....	3 mo.	Cottage Grove, Md. ....	2
St. Michaels, Md. ....	9 mo.	Parsonsbuurg, Md. ....	2
Ossining, N. Y. ....	3		
Butler Mem., New York, N. Y. ....	3	<b>Horsey, S. J. 1911.</b>	
Director Religious Education		Cokesbury, Md. ....	3
Delaware Conference ....	1	Nassau, Del. ....	2
		Royal Oak, Md. ....	5
<b>Harewood, W. A. 1928.</b>		Centreville, Md. ....	2
Cambridge Ct., Md. ....	4	Middletown, Del. ....	3
East New Market, Md. ....	5	Mt. Holly, N. J. ....	1 1/2
		Delair, N. J. ....	3 1/2
<b>Hargis, D. H. 1900.</b>		Dover, Del. ....	2
Dames Quarter, Md. ....	1	Newark, N. J. ....	3
Atlantic City, N. J. ....	2	Dist. Supt. Wilmington Dist. ...	3
St. Pauls, Phila., Pa. ....	1		
Hudson, N. Y. ....	1	<b>Hubbard, J. H. 1925.</b>	
Centreville, Md. ....	4	Church Hill, Md. ....	1
Princess Anne, Md. ....	2	Harrington, Del. ....	5
Mt. Joy, Wilmington, Del. ....	3	Nassau, Del. ....	5
Salem, N. J. ....	1	Still Pond, Md. ....	1
Cambridge, Md. ....	2	Seaford, Del. ....	1
Supt. Cambridge District ....	6		
Haven, Phila., Pa. ....	6	<b>Hubbard, W. A. 1900.</b>	
Dist. Supt., Wilmington Dist. ....	6	Rossville, N. Y. ....	1
Ezlon, Wilmington, Del. ....	3	Skipton, Md. ....	2
		Coleman, Md. ....	3
<b>Haywood, John W. 1910.</b>		Wideam, Md. ....	4
Del. Conference ....	2	Dames Quarter, Md. ....	2
Trans. to West Texas Conf. ....	1	Pomona, Md. ....	3
Milford & Italy ....	1	Middletown, Del. ....	2
Wiley College, Texas ....	2	Dist. Supt., Wilm. District ....	5
Marshall, Texas, Ebenezer ....	2	Newark, N. J. ....	8
Dean of Wiley College ....	4	John Wesley, Brooklyn, N. Y. ....	4
Asso. Sec. New Orleans Area... ..	1	John Simmons Memo. Phila., Pa. ....	1
Trans. to Del. Conf. 1926. ....	1	John Wesley, Phila., Pa. ....	6
Morgan College, Balto., Md. ....	17		
Morristown College ....	1	<b>Hughes, R. C. 1912.</b>	
		Beckwith, Md. ....	4
<b>Helm, William J. 1909.</b>		Mt. Vernon, Md. ....	6
Church Creek, Md. ....	2	Greenwood, Md. ....	3
Lincoln City, Del. ....	3	Berlin & Sinepuxent, Md. ....	3
Hurlock, Md. ....	3	Le-mont, Va. ....	6
Snow Hill, Md. ....	4	Princess Anne, Md. ....	4
Berlin, Md. ....	4		
Salisbury, Md. ....	2	<b>Jackson, Kelly L. 1931.</b>	
Newark, N. J. ....	2	North Carolina Conference.	
Dist. Supt., Easton Dist. ....	6	Greensboro Extension Charge.	2
Montclair, N. J. ....	3	Bennett College, N. C. ....	1
		Transferred to Delaware Conference, 1934.	
<b>Henry, D. W. 1913.</b>		Fairlee, Md. ....	4
Cambridge Circuit ....	1		
Bridgeville, Del. ....	7	<b>Jacobs, G. S. 1914.</b>	
Princess Anne, Md. ....	4	Centreville Circuit, Md. ....	2
Germantown, Phila., Pa. ....	2	Deals Island, Md. ....	2
Superintendent Salisbury Dist.	3	Liberia, Md. ....	2
Transferred to Phila. Dist., as		Greenwood, Del. ....	2
Supt. 1931. ....	3	Mt. Vernon, Md. ....	3
Tindley Temple ....	4	Stockton, Md. ....	3
		Parsonsbuurg, Md. ....	1
<b>Hilton, W. E. 1889.</b>		Sharptown, Md. ....	1
Preston, Md. ....	1	Retired 1930.	
Church Creek, Md. ....	2	Sassafras, Md. ....	3
Nassau, Del. ....	3	Melittota, Md. ....	3
Berlin, Md. ....	3		
Delaware City, Del. ....	1	<b>Jason, W. C. 1891.</b>	
Merchantville, N. J. ....	2	Orange, N. J., Newark Conf. ...	4
Newport, Del. ....	6	Bainbridge St., Phila. ....	1
Port Deposit, Md. ....	2	Janes, Germantown, Pa. ....	1
Bainbridge, Phila., Pa. ....	1	State College, Del. ....	26
Marydel, Md. ....	1	Cheswold, Del. ....	1
Milford, Del. ....	8	Associate pastor, Dover Del. ...	1
Bridgeton, Ct. ....	2	Centreville Ct. ....	1
Camphor Memo., Phila., Pa. ....	1	Smyrna, Del. ....	2
Hurlock, Md. ....	1	Milford, Del. ....	1
New Castle, Del. ....	3	St. Michaels, Md. ....	2
Coleman, Md. ....	2	Oxford, Md. ....	2
Woodbury, N. J. ....	4	Delmar, Del. ....	2
Clarksville, Del. ....	2	Chaplain, State College, Dover	2
Still Pond, Md. ....	1		



**Jefferson, J. W. 1894.**

McDaniel, Md. ....	2
Denton, Md. ....	2
Fairlee, Md. ....	4
Ridgely, Md. ....	5
Galena, Md. ....	3
Dover, Del. ....	6
John Wesley, Phila., Pa. ....	7
Supt. Easton District ....	6
Haven, Phila., Pa. ....	9

**Jennings, Martin C. 1902.**

Brooklyn, N. Y. ....	1
New Haven, Conn. ....	3
Mt. Holly, N. J. ....	2
Sunday School Missionary ....	2
Jersey City, N. J. ....	1
Wilmington, Del., Haven ....	1
Coleman, Md. ....	2
Crisfield, Md., Shiloh ....	1
Leave of Absence ....	1
Withdrawn from Conference, 1920.	
Re-admitted, 1935. ....	
Marydel, Md. ....	3

**Jewett, J. W. 1904.**

Pleasantville, N. J. ....	2
New Haven, Conn. ....	1
Preston, Md. ....	3
Snow Hill, Md. ....	5
Mt. Joy, Wilmington, Del. ....	6
D. S. Salisbury District ....	12
Mt. Clair, N. J. ....	2
Atlantic City, N. J., Asbury ....	2
D. S. Dover District ....	1

**Johns, J. E. A. 1896.**

Bridgeton, N. J. ....	3
Mt. Holly, N. J. ....	2
Salisbury, Md. ....	4
Ezion, Wilmington, Del. ....	4
Dist. Supt. of the Centreville District ....	6
Newark, N. J. ....	4
Germantown, Pa. ....	4
Dist. Supt., Salisbury District ....	6
Germantown, Phila., Pa. ....	3
Dist. Supt. Salisbury District ....	1

**Johns, R. S. 1906.**

Centreville Circuit, Md. ....	2
Oriole, Md. ....	2
Port Penn, Del. ....	4
Sinepuxent, Md. ....	1
Sassafras, Md. ....	2
New Castle, Del. ....	2
Frankford, Pa. ....	2
Pleasantville, N. J. ....	2
Deals' Island, Md. ....	1
Cambridge Circuit, Md. ....	1
Carmichaels, Md. ....	2
Federalburg, Md. ....	2
Trappe, Md. ....	5
St. Michaels, Md. ....	3

**Johnson, W. H. 1904.**

Barclay, Md. ....	2
Delaware City, Del. ....	2
Smyrna, Del. ....	4
Fairlee, Md. ....	3
Federalburg, Md. ....	7
Chestertown, Md. ....	4
Merchantville, N. J. ....	4
Cape May, N. J. ....	1
Ridgely, Md. ....	1
Port Norris, N. J. ....	6
Chester, Pa., Siloam ....	1

**Johnson, F. T. 1893.**

Delaware City, Del. ....	1
Beckwith, Md. ....	2
Seaford, Del. ....	1
Leemont, Va. ....	2
Salem Circuit, N. J. ....	2
Still Pond, Md. ....	9
Denton, Md. ....	6
Federalburg, Md. ....	8
White Plains, N. Y. ....	2
Buttonwood, Del. ....	1
Woodbury, N. J. ....	2
Marion Station, Md. ....	1
Parsonsburg, Md. ....	2
Quantico, Md. ....	1
White's Temple, Salisbury, Md. ....	4
Cheswold, Del. ....	1

**Johnson, H. T. 1889.**

Fair Oak, Va. ....	1
Salisbury Circuit, Md. ....	1
Ridgely, Md. ....	1
Greenwich, N. J. ....	1
Union, Md. ....	2
Mount Holly, N. J. ....	5
Orange, N. J. ....	2
Mount Joy & Will, Del. ....	2
Jamestown, Md. ....	2
East New Market, Md. ....	2
Oxford, Md. ....	2
Newport, Del. ....	1
Grenloch & Rhodes, N. J. ....	2
Hudson, N. Y. ....	2
Cape May, N. J. ....	12
Newman, Brooklyn, N. Y. ....	4
Pleasantville, N. J. ....	1
White Plains, N. Y. ....	7

**Johnson, T. A. 1896.**

Rehoboth, Del. ....	1
Hurlock, Md. ....	1
Oak Grove, Del. ....	1
Cape May, N. J. ....	3
Denton, Md. ....	2
Greenwood, Del. ....	1
Wetpquin, Md. ....	1
Trinity, Del. ....	2
Crapo, Md. ....	1
Beckwith, Md. ....	2
Nantocke, Md. ....	2
Deals Island, Md. ....	2
Sharptown, Md. ....	1
Vienna, Md. ....	1
Lewes, Del. ....	2
Harrington, Del. ....	2
Frankford, Del. ....	3
Dover Circuit, Del. ....	2
Port Penn, Del. ....	2
Crumpton, Md. ....	1
Hebron, Md. ....	2
East New Market Ct., Md. ....	5
Centerville Ct. ....	1
Retired 1937	

**Johnson, W. A. 1914.**

South Florida Conference ....	11
Englewood, N. J. ....	2

**Jolley, E. H. 1915.**

East New Market Ct., Md. ....	1
Beckwith, Md. ....	2
Whaleyville, Md. ....	2
Newark, Md. ....	2
Lincoln Cty, Del. ....	4
Crumpton, Md. ....	1
Linkwood, Md. ....	5
Miles River, Md. ....	4

<b>Jones, Curtis L. 1930.</b>		
Wachapreague, Va. ....	2	
Hebron, Md. ....	1	
Girdletree, Md. ....	5	
<b>Jones, F. Donald. 1937.</b>		
Clarksville, Del. ....	1	
<b>Jones, O. W. 1937.</b>		
Withams, Va. ....	1	
<b>Kershaw, Frederick C. 1921.</b>		
Cambridge Md., St. Luke ....	2	
Ocean City, N. J. ....	2	
Hudson, N. Y. and Syracuse, N. Y. ....	1	
Burlington, N. J. ....	2	
Sassafras, Md. ....	2	
Bridgeville, Ct., Del. ....	2	
Delaware City, Del. ....	2	
Wattsville, Va. ....	4	
<b>Kinh, J. A. 1908.</b>		
Ocean City, N. J. ....	2	
Pleasantville, N. J. ....	5	
Fairmount, Md. ....	4	
Quantico, Md. ....	4	
Whites Chapel, Salisbury, Md. ....	7	
Shiloh, Crisfield, Mr. ....	8	
<b>Kinh, T. H. 1901.</b>		
Ocean City, N. J. ....	5	
St. Michaels, Md. ....	4	
Princess Anne Academy ....	25	
Died 1936.		
<b>Kincade, C. E. 1918.</b>		
Eastern Ct. ....	1	
Cokesbury, Md. ....	1	
Sewell, N. J. ....	3	
Warren, Phila., Pa. ....	1	
Ossining, N. Y. ....	6	
Jersey City, N. J. ....	1	
Ocean City, N. J. ....	2	
Buttonwood, Del. ....	4	
<b>Laws, F. O. T. 1917.</b>		
Bridgeton, N. J. ....	5	
Bridgeville, Del. ....	3	
Middletown, Del. ....	4	
Peniel, Philadelphia, Pa. ....	1	
E. Germantown, Pa. ....	5	
Delair, N. J. ....	3	
<b>Lockman, J. O. 1916.</b>		
Melltota, Md. ....	1	
Cordova, Md. ....	3	
Rock Hall, Md. ....	11	
Lincoln, Del. ....	7	
<b>Lyght, W. D. 1930.</b>		
Spring Lake, N. J. ....	3	
Smyrna, Del. ....	5	
<b>Mallard, S. D. 1932.</b>		
Absecon, N. J. ....	1	
Ocean City and Absecon, N. J. ....	1	
Hornstown, Va. ....	3	
<b>Marks, W. E. 1928.</b>		
Transferred from New England Conference.		
Lincoln City, Del. ....	3	
Rock Hall, Md. ....	3	
Mardella Springs, Md. ....	4	
<b>Martin, A. E. 1918.</b>		
Atlanta Conf. Cartersville, Ga. ....	2	
Transferred to Del. Conf. 1921		
Crapo, Md. ....	1	
Alrey, Md. ....	3	
Gammon Theo. Seminary ....	2	
McDaniel, Md. ....	2	
Laurel, Del. ....	3	
Cape May, N. J. ....	3	
South Berlin, Md. ....	3	
<b>Martin, A. L. 1895.</b>		
Wattsville, Va. ....	3	
Cambridge, Md. ....	12	
Atlantic City, N. J. ....	17	
John Wesley, Phila., Pa. ....	2	
Newark, N. J. ....	4	
John Simmons Mo., Phila., Pa. ....	5	
<b>Martin, L. H. 1891.</b>		
Skipton, Md. ....	1	
Queenstown, Md. ....	3	
Carmichaels, Md. ....	1	
Kent Island, Md. ....	3	
Church Hill, Md. ....	3	
Oriole, Md. ....	4	
Vienna, Md. ....	4	
Frankford, Del. ....	6	
Stockton, Md. ....	4	
Church Creek, Md. ....	6	
Chapel, Md. ....	2	
Cordova, Md. ....	1	
Easton Ct., Md. ....	7	
<b>Matthews, W. G. 1911.</b>		
Easton Circuit, Md. ....	2	
McDaniel, Md. ....	3	
Cambridge Circuit, Md. ....	5	
Preston, Md. ....	5	
Coleman, Md. ....	2	
Elkton, Md. ....	7	
Cape May, N. J. ....	3	
<b>McArthur, L. H. 1915.</b>		
Yonkers, N. Y. ....	1	
Hudson, N. Y. ....	2	
Frankford, Pa. ....	2	
Merchantville, N. J. ....	3	
Chestertown, Md. ....	4	
Snow Hill, Md. ....	4	
Mt. Joy, Wilm., Del. ....	4	
Zoar, Phila., Pa. ....	3	
<b>McBride, Alonzo W. 1924.</b>		
Trinity, Del. ....	3	
Jamestown, Md. ....	4	
Alreys, Md. ....	6	
Church Creek, Md. ....	1	
<b>McBride, J. E. 1925.</b>		
Melltota, Md. ....	1	
Burlington, N. J. ....	3	
Taylor's Island, Md. ....	2	
Cordova, Md. ....	4	
Linkwood, Md. ....	3	
<b>McCarthy, R. A. 1931.</b>		
Jamaica, N. Y. ....	7	
<b>McDowell, A. A. 1917.</b>		
Dames Quarter, Md. ....	2	
Port Deposit, Md. ....	1	
Townsend, Del. ....	2	
Sassafras, Md. ....	2	
Millington, Md. ....	2	
Linkwood, Md. ....	2	
Church Creek, Md. ....	1	
Dames Quarter, Md. ....	1	
Church Creek, Md. ....	2	
Wetipquin, Md. ....	3	
Vienna, Md. ....	4	

**Mears, W. H. 1925.**

Stockton Circuit, Md. ....	1
White Haven, Md. ....	2
Fruitland, Md. ....	4
Union Asbury, Crisfield, Md. ..	2
South-Berlin, Md. ....	1
Pocomoke City, Md. ....	3

**Milbourne, O. Connell. 1928.**

Cambridge Ct., Md. ....	1
Fairlee, Md. ....	2
Odessa, Del. ....	4
Elkton, Md. ....	2
Chester, Pa., Grace and Darby	1

**Miles, Clemon B. 1921.**

Oakville, Md. ....	1
Nanticoke, Md. ....	2
Quantico, Md. ....	2
Carmichael, Md. ....	2
Federalburg, Md. ....	5
Centerville, Md. ....	3

**Miles, W. A. T. 1906.**

Spring Lake, N. J. ....	2
Brooklyn, N. Y. ....	3
Fairmount, Md. ....	4
Salem, N. J. ....	5
Marion Station, Md. ....	4
Easton, Md. ....	2
Orange, N. J. ....	2
Haven, Wilmington, Del. ....	1
Middletown, Del. ....	3
Laurel, Del. ....	3
Ridgely, Md. ....	3

**Molock, L. W. 1924.**

Fairlee, Md. ....	3
Seaford, Del. ....	10
Died 1936.	

**Moore, I. S. 1911.**

Port Penn, Del. ....	1
Crumpton, Md. ....	2
Townsend, Del. ....	2
Dover, Del. ....	8
St. Daniels, Chester, Pa. ....	14

**Moore, Jr., N. W. 1930.**

New Rochelle, N. Y. ....	1
Upper Hill, Md. ....	4
Fairmount Ct. and Upper Hill, Md. ....	3
Phila., Pa., Camphor Memorial	1

**Moore, W. J. 1886.**

Atlantic City, N. J. ....	1
Seaford, Del. ....	1
Lincoln City, Del. ....	3
Princess Anne, Md. ....	4
Newark, N. J. ....	2
Centreville, Md. ....	2
Magnolia, N. J. ....	9
Salem, N. J. ....	4
Frankford, Pa. ....	2
Delair, N. J. ....	1
Retired, 1918.	

**Mulley, W. A. 1923.**

Melittota, Md. ....	2
St. Peters, Wilmington, Del. ....	2
Harrington, Del. ....	3
Chestertown, Md. ....	2
New Castle, Del. ....	3
Haven, Wilmington, Del. ....	3

**Neals, E. M. 1923.**

Transferred from Savannah Conference, 1923.	
Woodland, Md. ....	2

Carmichael, Md. ....	1
Parsonburg, Md. ....	2
Whitmans, Va. ....	3
Jamestown, Md. ....	1
Millington, Md. ....	2
Kingston, Md. ....	1
Grenloch and Rhodes ....	3

**Nichols, E. H. 1895.**

Cambridge Circuit, Md. ....	3
Parsonburg, Md. ....	3
Wittman, Md. ....	3
Unionville, Md. ....	3
Box Iron, Md. ....	2
Nanticoke, Md. ....	2
Harrington, Del. ....	2
Bridgeville Circuit, Del. ....	4
Linkwood, Md. ....	5
East New Market and Reid's Grove, Md. ....	2
Hebron, Md. ....	2
Withams, Va. ....	1
Oakville, Md. ....	2
Deals Island, Md. ....	1
Polks Road, Md. ....	1
Lberia, Md. ....	1
Retired 1935	

**Nutter, J. H. 1881.**

Snow Hill Ct., Md. ....	1
Leemont, Va. ....	2
Royal Oak, Md. ....	2
Professor in the Centenary Biblical Institute (Morgan College) 3 years.	
Pocomoke City, Md. ....	4
Salisbury, Md. ....	1
Crisfield, Md. ....	3
Haven, Wilmington, Del. ....	1
St. Michaels, Md. ....	1
Bainbridge St., Phila., Pa. ....	3
District Supt. of the Wilming- ton District 6 years.	
St. Daniels, Chester, Pa. ....	3
Princess Anne, Md. ....	3
Marion Station, Md. ....	4
Royal Oak, Md. ....	2
Ridgely, Md. ....	3
Coleman, Md. ....	3
Milford, Del. ....	2
Odessa, Del. ....	2
Smyrna, Del. ....	2
Harrington, Del. ....	2
Laurel, Del. ....	2
Coleman, Md. ....	1

**Parker, E. O. 1896.**

New Haven, Conn. ....	1
Asbury, Phila., Pa. ....	1
Delaware City, Del. ....	1
Bridgeton, N. J. ....	2
Delaware City, Del. ....	2
Smyrna, Del. ....	3
Milford, Del. ....	2
Haven, Wilmington, Del. ....	2
Coleman, Md. ....	1
Westmont, N. J. ....	4
Camden, N. J. ....	5
Princess Anne, Md. ....	4
Orange, N. J. ....	3
Easton, Md. ....	1
Jersey City, N. J. ....	2
Cape May, N. J. ....	3
Ezlon, Wilmington, Del. ....	3
Dist. Supt., Easton District ....	3

**Parker, J. L. 1900.**

Chincoteague, Va. ....	1
John Wesley, Phila., Pa. ....	5
Salisbury Circuit, Md. ....	3
Still Pond, Md. ....	3

Haven, Wilmington, Del. ....	1
Oxford, Md. ....	4
Middletown, Del. ....	3
Newport, Del. ....	5
Church Hill, Md. ....	1
Vienna, Md. ....	2
Stevensville, Md. ....	1
Carmichael, Md. ....	4
Cheswold, Del. ....	2
Fairmount Circuit and Upper Hill .....	1
<b>Parker, J. W. 1904.</b>	
Greenlock, N. J. ....	1
John Wesley, Phila., Pa. ....	3
Merchantville, N. J. ....	4
Quantico, Md. ....	2
Stockton, Md. ....	2
Vienna, Md. ....	2
Woodbury, N. J. ....	2
Phila., Macedonia .....	1
Church Hill, Md. ....	1
S. Berlin & Sinepuxent .....	1
Wattsville, Va. ....	4
Coleman, Md. ....	2
Bridgeville, Del. ....	2
New Castle, Del. ....	1
Newport, Del. ....	2
<b>Parker, S. T. 1897.</b>	
McDaniel, Md. ....	2
Salem Circuit, N. J. ....	1
Catlin, Md. ....	3
Port Deposit, Md. ....	4
Oak Hall, Va. ....	3
Lawsonia, Md. ....	3
Nanticoke, Md. ....	3
Sharptown, Md. ....	3
Fairmount, St. Andrews .....	3
Oakville, Md. ....	1
Wetipquin, Md. ....	4
Wachapreague, Va. ....	2
Dames Quarter, Md. ....	1
Horntown, Va. ....	2
White Haven, Md. ....	4
Retired, 1935. ....	
<b>Penco, J. I. 1914.</b>	
Swainton, N. J. ....	3
Grenloch and Rhodes, N. J. ..	2
Pleasantville, N. J. ....	3
Bridgeton, N. J. ....	2
Camphor Memorial, Phila., Pa. ..	2
Nanticoke, Md. ....	3
Quinton and Springtown .....	5
Odessa and St. Georges, Del. ...	3
<b>Perry, L. S. 1920.</b>	
Bridgeton, N. J. ....	1
White Plains, N. Y. ....	2
Mt. Zion, Phila., Pa. ....	2
St. Paul, Phila., Pa. ....	2
Pleasantville, N. J. ....	3
Brooklyn, N. Y. ....	5
Trenton, N. J. ....	1
New Castle, Del. ....	2
<b>Pitts, I. D. 1804.</b>	
Cape May, N. J. ....	1
Williston, Md. ....	1
Woodland, Md. ....	2
Trappe, Md. ....	3
Mt. Holly, N. J. ....	2
Kent Island, Md. ....	6
Federalburg, Md. ....	2
Fairmount, Md. ....	2
Marydel, Md. ....	3
Mardella, Md. ....	3
Fruitland, Md. ....	4
Union Asbury, Crisfield, Md. ...	4
Quantico, Md. ....	4
Unionville, Md. ....	5
Oriole, Md. ....	2

<b>Price, William R. 1924.</b>	
Wittman, Md. ....	2
Horntown, Va. ....	3
Greenwood, Md. ....	2
Dames Quarter, Md. ....	4
Liberia, Md. ....	1
Fruitland, Md. ....	2
<b>Pullett, C. W. 1891.</b>	
Quantico, Md. ....	3
Marion, Md. ....	3
Snow Hill, Md. ....	2
Fairmount, Md. ....	2
Orange, N. J. ....	4
Princess Anne, Md. ....	2
Easton, Md. ....	4
District Superintendent .....	6
Cambridge, Md. ....	1
White's Chapel, Salisbury .....	3
St. Michaels, Md. ....	1
East New Market, Md. ....	2
Haven, Wilmington, Del. ....	1
Lawnside, N. J. ....	2
Bridgeton, N. J. ....	2
Darby & Grace, Pa. ....	3
Burlington, N. J. ....	1
Mt. Carmel, Wilm., Del. ....	2
Siloam, Chester, Pa. ....	2
Elkton, Md. ....	1
<b>Purnell, J. R. 1911.</b>	
Church Creek, Md. ....	3
Thompsontown, Md. ....	1
Cambridge Circuit, Md. ....	1
Wachapreague, Va. ....	4
Withams, Va. ....	6
Unionville, Md. ....	4
Wattsville, Va. ....	3
Stockton, Md. ....	4
<b>Quillen, D. S. 1910.</b>	
Madison, Md. ....	3
Vienna, Md. ....	3
East New Market, Md. ....	5
Snow Hill, Md. ....	4
Crisfield, Md. ....	5
Camden, N. J. ....	3
<b>Randall, T. E. 1912.</b>	
Odessa, Del. ....	2
Greenwood, Del. ....	3
Galena, Md. ....	8
Pomona, Md. ....	4
Harrington, Del. ....	3
Bridgeville Ct., Del. ....	3
<b>Rasin, Malachi. 1909.</b>	
Bridgeville Ct., Del. ....	2
Nassau, Del. ....	3
Hudson, N. Y. ....	2
Townsend, Del. ....	4
Sharptown, Md. ....	3
Nanticoke, Md. ....	2
Fruitland, Md. ....	4
Union Asbury, Crisfield, Md. ...	4
Ridgely, Md. ....	3
Pleasantville, N. J. ....	3
<b>Reed, Alexander. 1916.</b>	
St. Paul, Phila., Pa. ....	1
Nassau, Del. ....	3
Newark, Del. ....	2
Stockton, Md. ....	3
Sharptown, Md. ....	4
So. Berlin & Sinepuxent, Md. ...	5
Union Asbury, Crisfield, Md. ...	4
<b>Redmond, Jr., J. B. 1933.</b>	
Lexington Conference .....	2
Port Deposit, Md. ....	1
Phila., Pa., Bethesda .....	1

**Richardson, F. R. 1930.**

Chapel, Md. ....	1
East New Market Ct., Md. ....	1
Centreville Ct., Md. ....	2
Oxford, Md. ....	2
Galena, Md. ....	2

**Rifout, Daniel L. 1924.**

Princess Anne Academy .....	3
St. Peters, Wilm., Del. ....	2
Hamilton Memorial, Atlantic City, N. J. ....	3
St. Michaels, Md. ....	2
Bridgeton, N. J. ....	4

**Robison, Peter E. 1923.**

St. Peters, Wilmington, Del ..	2
Nassau, Del. ....	1
Leave of Absence .....	1
Port Deposit, Md. ....	1
Cokesbury, Md. ....	1
Cecilton, Md. ....	2
Retired, 1931. ....	

**Russum, J. H. 1916.**

Sinepuxent, Md. ....	1
Jamestown, Md. ....	2
Church Hill, Md. ....	1
McDaniel, Md. ....	2
Cheswold, Del. ....	1
Delaware City, Del. ....	9
Middletown, Del. ....	6

**Sawyer, J. Lee 1926.**

Ocean City, N. J. ....	1
Greenock & Rhodes, N. J. ....	3
Hopwell, Md. ....	2
Snow Hill, Md. ....	6

**Scott, J. H. 1886.**

New Castle, Del. ....	2
Wilmington Circuit, Del. ....	3
Ferry Ave., Camden, N. J. ....	4
Newark, N. J. ....	2
D. S. of Centreville District ..	6
St. Daniels, Chester, Pa. ....	5
Zoar, Phila., Pa. ....	5
D. S. of Phila., District. ....	6
D. S. South Phila., District. ....	4
Germantown, Pa. ....	3
Princess Anne, Md. ....	3
Frankford, Phila., Pa. ....	3
St. Paul's, Phila., Pa. ....	1
Bethesda, Phila., Pa. ....	1
Retired 1934. ....	

**Shockley, C. W. 1911.**

Greenwood, Del. ....	3
Salem, N. J. ....	3
Mt. Holly, N. J. ....	1
Delair, N. J. ....	2
Oriole, Md. ....	2
Dames Quarter, Md. ....	3
Cordova, Md. ....	1
Williston, Md. ....	2
Retired, 1927. ....	

**Spellman, W. T. 1907.**

New Haven, Conn. ....	1
Burlington, N. J. ....	1
Catlin, Md. ....	1
Marydel, Md. ....	2
Coleman, Md. ....	3
Unionville, Md. ....	3
Hopwell, Md. ....	9
Denton, Md. ....	6
Royal Oak, Md. ....	5

**Spence, Edwin W. 1920.**

Lexington Conference .....	2
Cadertown and River Hill, Ky. ....	1
Batavia and Ohio .....	1
Delaware Conference. ....	
Manokin, Md. ....	2
Left without appointment to attend school. ....	
Supernumerary .....	3

**Spence, O. H. 1918.**

Deals Island, Md. ....	2
Hornstown, Va. ....	6
Royal Oak, Md. ....	3
Milford, Del. ....	4
Dover, Del. ....	4

**Spencer, C. F. 1934.**

Keller, Va. ....	1
Dames Quarter, Md. ....	3

**Sprigg, C. S. 1894.**

Bridgeton, N. J. ....	2
Greenlock, N. J. ....	1
Mount Holly, N. J. ....	2
Salem, N. J. ....	2
Cheswold, Del. ....	1
Millington, Md. ....	2
Leves, Del. ....	2
Smyrna, Del. ....	1
Salisbury, Md. ....	3
Crisfield, Md. ....	5
Haven, Wilmington, Del. ....	7
Crisfield, Md. ....	7
Mt. Zion, Phila., Pa. ....	3
Mt. Holly, N. J. ....	3
St. Paul, Phila., Pa. ....	1
Grace & Darby, Chester, Pa. ....	5
Port Norris, N. J. ....	1

**Stanley, J. O. 1912.**

Delaware City, Del. ....	1
Smyrna, Del. ....	2
Preston, Md. ....	1
Wittman, Md. ....	5
Cordova, Md. ....	3
Vienna, Md. ....	3
Church Hill, Md. ....	5
McDaniel, Md. ....	1
Rock Hall, Md. ....	4

**Stanley, W. E. 1910.**

Mellitota, Md. ....	2
Centreville Ct., Md. ....	1
McDaniel, Md. ....	3
Oxford, Md. ....	4
East New Market, Md. ....	4
Denton, Md. ....	2
Leemont, Va. ....	3

**Sterling, M. P. 1907.**

White Haven, Md. ....	1
Jamestown, Md. ....	3
Pomona, Md. ....	4
Salisbury, Md. ....	1
White's Chapel, Salisbury, Md. ....	1
McDaniel, Md. ....	1
Stevensville, Md. ....	2
Cottage Grove, Md. ....	2
Keller, Va. ....	1
Dover Circuit .....	1
Port Deposit, Md. ....	2
Mt. Vernon, Md. ....	4
Cottage Grove, Md. ....	1
Girdletree, Md. ....	3
Quantico Ct., Md. ....	5

**Stevenson, J. H. 1906.**

Morrisville, N. J. ....	6
White Plains, N. Y. ....	1
Sassafras, Md. ....	3
Newport, Del. ....	5
Coleman, Md. ....	2
Ridgely, Md. ....	5
St. Paul & Warren, Phila., Pa. ....	1½
Delair, N. J. ....	4½
North Berlin, Md. ....	4

**Stewart, K. S. 1918.**

Buttonwood, Del. ....	1
Catlin, Md. ....	2
Port Penn, Del. ....	6
Cheswold, Del. ....	3
Lewes, Del. ....	9

**Stewart, T. D. 1923.**

South Carolina Conference	
Pendleton, S. C. ....	1
Greenwood, S. C. at school ...	2
Delaware Conference	
Syracuse, N. Y. ....	2
New Rochelle, N. Y. ....	3
Cheswold, Del. ....	4 mo.
Transferred to New England Conference	
St. Andrew's, Worcester, Mass. ....	4
Transferred to Del. Conference	
Manokin, Md. ....	1 mo.
Delmar, Del. ....	5 mo.
Hudson, N. Y. ....	1
Retired, 1935.	

**Taylor, J. L. 1912.**

Sassafras, Md. ....	1
Barclay, Md. ....	3
Cheswold, Del. ....	4
New Castle, Del. ....	5
Haven, Wilmington, Del. ....	3
Smyrna, Del. ....	1
Merchantville, N. J. ....	9

**Thomas, C. C. 1929.**

Swainton . . . . .	1
Dover Circuit . . . . .	2
Port Deposit . . . . .	1
Carmichael . . . . .	4

**Thomas, R. W. 1924.**

Bridgeville Ct., Del. ....	2
Still Pond, Md. ....	5
Nassau, Del. ....	6

**Thomas, J. Wesley. 1918.**

S. Carolina Conference	
St. James, Sumpter, S. C. ....	2
New England Conference	
Church of all Nations, Boston, Mass.	
Morgan Memorial . . . . .	1½
Pendleton, S. C. ....	1½
Tennessee Conference Prof. Walden College and Pastor	
Braden Memorial . . . . .	2½
California Conference	
Taylor Memorial Oakland, Cal. ....	2
Central West Conference	
Denver, Colorado . . . . .	1
South West Conference	
Muskogee, Oklahoma . . . . .	2
Delaware Conference	
Hudson, N. Y. ....	3
Jersey City, N. J. ....	4

**Thomas, W. C. 1930.**

Cottage Grove, Md. ....	1
McDaniel, Md. ....	2
Chapel, Md. ....	2

**Thompson, R. B. 1919.**

Cokesbury, Del. ....	3
Cheswold, Del. ....	2
St. Michael's, Md. ....	6
Waugh, Cambridge, Md. ....	6
Mt. Joy, Wilm., Del. ....	4

**Thompson, W. C. 1901.**

Washington Conference, 1901.	
Whatcoat & Mt. Zion, Balto. ...	2
Lexington, Va. ....	3
Lynchburg, Va. ....	2
F. E. & D. S. ....	5
Mt. Zion, Washington, D. C. ....	3
Charlestown, W. Va. ....	3
Annapolis, Md. ....	3
Transferred to Del. Conf. 1922.	
Ezlon, Wilmington, Del. ....	3
Dist. Supt., Phila. District ...	6
Atlantic City, N. J. ....	4
Newark, N. J. ....	3

**Townsend, G. T. 1883.**

Snow Hill Ct. ....	1
Milton, Del. ....	1
Bridgeville, Del. ....	3
Cape May Circuit, N. J. ....	1
Port Deposit, Md. ....	2
Preston, Md. ....	5
Princess Anne, Md. ....	3
Galena, Md. ....	3
Carmichael's, Md. ....	5
Aireys, Md. ....	4
Dames Quarter, Md. ....	3
Hopewell, Md. ....	4
Unionville, Md. ....	5
Leemont, Va. ....	5
Wetipquin, Md. ....	3
Mardella Springs, Md. ....	3
Retired 1934.	

**Trader, C. L. 1934.**

Manokin, Md. ....	2
Delmar, Del. ....	2

**Wallace, I. W. 1927.**

Oakville, Md. ....	1
Wachapreague, Va. ....	1
Parsonsburg, Md. ....	1
Cottage Grove, Md. ....	1
Taylor's Island, Md. ....	1
Chapel, Md. ....	2
Dover Ct., Del. ....	1
Port Deposit, Md. ....	1
Golden Hill, Md. ....	2

**Wallace, Jesse T. 1911.**

Withams, Md. ....	3
Crisfield, Md. ....	2
Merchantville, N. J. ....	1
Magnolia, N. J. ....	4
Frankford, Pa. ....	3
Mt. Joy, Wilmington, Del. ....	4
Easton, Md. ....	2
Orange, N. J. ....	4
E. Germantown, Pa. ....	3

**Waters, D. G. 1910.**

Whaleyville, Md. ....	2
Catlin, Md. ....	1
Still Pond, Md. ....	4
Preston, Md. ....	5
Laurel, Del. ....	8
John Wesley, Salisbury, Md. ....	4
Milford, Del. ....	5

**Waters, J. R. 1879.**

Snow Hill Circuit, Md. ....	1
Fruitland, Md. ....	2
Salisbury, Md. ....	2
Princess Anne, Md. ....	2
Ezion, Wilmington, Del. ....	3
Cape May, N. J. ....	1
Salem, N. J. ....	1
St. Daniels, Chester, Pa. ....	1
District Supt. of the Wilmington Dist., 6 years, and of the Salisbury District, 6 years.	
Germantown, Pa. ....	7
Newark, N. J. ....	3
St. Daniels, Chester, Pa. ....	2
Agent Conf. Claimants End. Fund. ....	2
Brooklyn, N. Y., Newman	2
Camden, N. J. ....	3
Magnolia, N. J. ....	1
Conf. Field Secy., Board of Pen- sions & Relief. ....	3
Pocomoke City, Md. ....	3
Mt. Holly, N. J. ....	2
Haven, Wilm., Del. ....	2
Bridgeville, Del. ....	3

**Waters, M. V. 1894.**

Wigeon, Md. ....	2
Siloam, Chester, Pa. ....	2
Greenlock, N. J. ....	1
Mount Holly, N. J. ....	2
Merchantville, N. J. ....	3
Salem, N. J. ....	4
Magnolia, N. J. ....	2
Brooklyn, N. Y. ....	1
John Wesley, Phila., Pa. ....	3
Denton, Md. ....	8
East New Market, Md. ....	2
White Plains, N. Y. ....	5
Pleasantville, N. J. ....	4
Harrington, Del. ....	3

**Waters, R. G. 1897.**

Bridgeville, Del. ....	2
Haven, Wilmington, Del. ....	2
Milford, Del. ....	3
Crisfield, Md. ....	4
Salisbury, Md. ....	5
Orange, N. J. ....	7
Magnolia, N. J. ....	2
Jersey City, N. J. ....	4
Camden, N. J. ....	2
John Simmons Memo. Philadel- phia, Pa. ....	1
Snow Hill, Md. ....	1
Frankford, Phila., Pa. ....	6

**Waters, S. A. 1912.**

Deals Island, Md. ....	2
White Haven, Md. ....	5
Pomona, Md. ....	6
Stevensville, Md. ....	6
Preston, Md. ....	6
Sharptown, Md. ....	1
Retired 1936. ....	

**Waters, W. E. 1896.**

Cheswold, Del. ....	1
Port Deposit, Md. ....	2

Milford, Del. ....	2
Chestertown, Md. ....	2
Middletown, Del. ....	2
Princess Anne, Md. ....	2
Coleman, Md. ....	1
Galena, Md. ....	1
Siloam, Chester, Pa. ....	3
Sit. Joy, Wilmington, Del. ....	1
John Wesley, Salisbury, Md. ....	3
St. Michaels, Md. ....	3
Crisfield, Md. ....	3
Marion Station, Md. ....	5
St. Peters, Wilm. Del. ....	3
Hamilton Memo., Atlantic City	3
Trappe, Md. ....	3

**West, W. C. 1903.**

Trinity, Del. ....	1
Vienna, Md. ....	1
Madison, Md. ....	4
Preston, Md. ....	5
Carmichaels, Md. ....	1
Pomona, Md. ....	2
Sassafras, Md. ....	3
Still Pond, Md. ....	4
Seaford, Del. ....	2
Fairlee, Md. ....	2
Church Creek, Md. ....	8
Aireys, Md. ....	1

**Whittington, W. B. 1919.**

Odessa, Del. ....	1
Port Deposit, Md. ....	1
Dover Ct., Del. ....	1
Crapo, Md. ....	2
Dames Quarter, Md. ....	1
Newark, Md. ....	1
Orlole, Md. ....	3
Stockton Ct., Md. ....	3
Taylor's Island, Md. ....	2
Golden Hill, Md. ....	2
Crumpton, Md. ....	2

**White, C. B. 1930.**

Absecon, N. J. ....	3
Woodbury, N. J. ....	5

**Winder, C. W. 1906.**

Bronx, N. Y. ....	4
White Plains, N. Y. ....	2
Laurel, Del. ....	1
Middletown, Del. ....	3
Fairlee, Md. ....	1
McDaniel, Md. ....	3
Royal Oak, Md. ....	1
Trenton, N. J. ....	4
Snow Hill, Md. ....	1
Leave of Absence	1
Supernumerary ....	4
Retired, 1932. ....	

**Woodley, T. H. 1906.**

Fordsville, N. J. ....	2
Hudson, N. Y. ....	2
Berlin, Md. ....	7
Easton, Md. ....	4
Dist. Supt., Wilmington Dist.	6
John Wesley, Phila., Pa. ....	3
John Wesley, Brooklyn, N. Y.	4
Trenton, N. J. ....	2

## *The Stenographers' Institute*

popularly known as

## **Duncan's Business School**

### **Get a Business Training**

We teach a shorthand that is easy to learn, read and transcribe. Students are taught to manipulate typewriting machines by "touch" rapidly and accurately. Our method of teaching bookkeeping, and filing is fascinating.

The U. S. Government is paying good salaries to competent stenographers—let us train you.

### **Free Employment Service**

*(Clerical, Domestic and Otherwise)*

**EDWARD T. DUNCAN, Principal**  
**1227 S. 17th St. Philadelphia, Pa.**

(Classes are organized every three months,  
viz: January 2d, April 1st, June 1st and Oct. 1st)

## **SUMMER SCHOOL**

## **FRIENDSHIP HOME**

1939 N. Twenty-second Street

PHILADELPHIA, PA.

Under the Auspices of the

**WOMAN'S HOME MISSIONARY SOCIETY**

of the Delaware Annual Conference, M. E. Church

Friendship Home Provides a safe comfortable Christian Home for the girl or young woman without a home at a very moderate cost.

The home is open to visitors each day from 9:00 A. M. to 10:00 P. M.

The Superintendent or matron will gladly show visitors through the home and give information relative to same.

Transient Lodgers may be accommodated for 50 cents per night.

MRS. E. P. THOMAS,

Superintendent.



# MORGAN COLLEGE

Hillen Road and Arlington Avenue  
Baltimore, Md.

## General Statement

Morgan College is attempting to meet the needs of the 376,000 colored citizens in the State of Maryland. With this object in view the college has entered into a program of progressive expansion. Facilities have been provided for additional demands on the departments of music, health and physical education, the social sciences, home economics, commerce, and all other departments have been strengthened.

## The Regular Session

The regular school session, with classes held on the campus, provides courses of study leading to the Bachelor of Arts or Bachelor of Science Degrees. The buildings are modernly equipped for the convenience and comfort of students and teachers. The college is accredited and maintains high scholastic standards.

## The Summer Session

The summer session is operated for six weeks, primarily for the benefit of public school teachers, both rural and urban. Specialists in the field of education are employed on the faculty. Courses in the Academic field are also available.

## Afternoon and Evening Classes

The demands for teacher-in-service training have caused Morgan College to offer afternoon, evening and Saturday courses for the public school teachers of Baltimore and the counties of Maryland who are desirous of further training.

## Information

For catalogue or detailed information write to

**EDW. N. WILSON**

Registrar