

J. E. A. Johnson, D.S.

# Directory and Program

of the

*Seventy-Fifth Session*

of the

## DELAWARE ANNUAL CONFERENCE

at

### EZION M.E. CHURCH

NINTH and FRENCH STREETS

Wilmington — Delaware

WEDNESDAY, MARCH 30 TO SUNDAY, APRIL 3, 1938

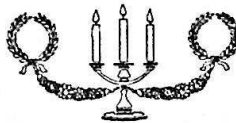

REV. S. J. HORSEY, Ph.D., District Superintendent  
BISHOP WALLACE E. BROWN, D.D., LL.D., Presiding  
REV. D. H. HARGIS, D.D., Pastor

CHARLES H. GRAY FUNERAL HOME, INC.

FUNERAL DIRECTORS

722 Walnut Street

Wilmington, Delaware

Phone 2-7926

Mary R. Gray, *Manager*

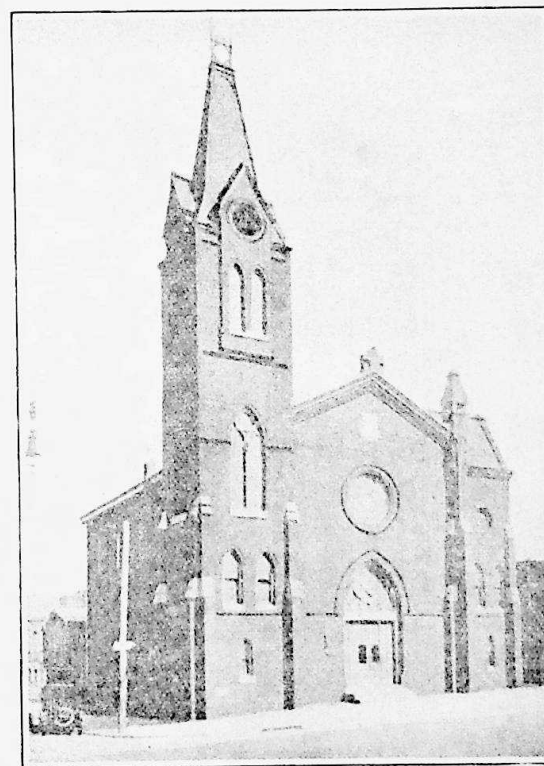

Seat of the Conference. Zion M. E. Church, Ninth  
and French Streets, Wilmington, Delaware.



Rev. David H. Hargis, Pastor  
Ezion M. E. Church

## FOREWORD



Dear Bishop, Brothers and Sisters:

We are highly elated that you accepted our special invitation. We feel that it is eminently fitting that the Seventy-Fifth Annual Session of the Delaware Annual Conference should be held at Ezion in Wilmington. Since the Conference is entering its Seventy Fifth Anniversary, Ezion is enjoying the One Hundred and Thirty-Fifth Anniversary of her organization, Methodism is celebrating her Bi-Centennial of "Heart Warming", and Wilmington its Tercentenary of Colonization, their attitudes and joys are exquisitely similar.

During the year we have lived in happy anticipation and have been carefully preparing for your coming. On six previous occasions Ezion has enjoyed the gracious privilege of being your hostess. Since this is the seventh, we are endeavoring to make this, in every way, the most profitable of all.

Surely your keen appreciative spirit will enable you to cooperate with us in all things appertaining, while we strenuously strive to make your stay with us the most joyous. Our Dining Room and Lunch Hall, to the extent of their capacity and adequacy, are at your service. Our Bureau of Information and Boy Scout Guides are at your command. Our modest homes await your arrival. Our city will tender you the most cordial welcome.

The Special \$2.00 Meal Ticket for ministers' wives and the \$1.50 ticket for delegates to the Youth Conference, respectively, will be available. Please inquire at our Conference Post Office for anticipated mail.

May we feel again our hearts "strangely warmed". May our Father's richest blessings be upon the Conference and abide with us continually.

Your brother and friend,

D. H. HARGIS.

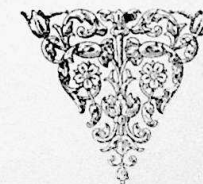

# CONFERENCE PROGRAM

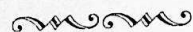

WEDNESDAY, MARCH 30, 1938

2:00 P. M.

- (a) Meeting of the Board of Ministerial Training, at Zion M. E. Church.
- (b) Meeting of the District Superintendents and Pastors for Checking Reports in the Church School Room.

### Evening Session

7:30 P. M.—Beginning of Conference Session.

- (a) Aldersgate Service ..... Rev. J. L. Taylor, in charge  
Speaker ..... Rev. J. W. Thomas

8:00 P. M.—Bishop Wallace E. Brown, Presiding.

- (a) Devotions ..... By the Bishop
- (b) Roll Call ..... Organization
- (c) Memorial Service ..... Dr. J. R. Waters Presiding  
Memorial Address ..... Rev. C. E. Kincaide
- (d) Greetings ..... Rev. S. M. Emptage Presiding  
On Behalf of the City; His Honor Mayor Walter W. Bacon  
On Behalf of the Church ..... Mrs. Carrie W. Henry  
On Behalf of Other Denominations ..... Dr. A. C. Clark  
Response ..... By Rev. S. G. Dix

THURSDAY, MARCH 31, 1938

- 9:00 A. M.—Holy Communion ..... The Bishop in Charge
- (a) Statistical Session.
- (b) Graduation from the Conference Course of Study.

### Afternoon Session

1:30 P. M.—Devotions ..... By the Bishop

- (a) Business Session.

4:00 P. M.—Missionary Sermon ..... By Rev. W. A. Harewood  
Rev. J. N. Bullen Presiding

### Evening Session

7:00 P. M.—Aldersgate Service ..... Rev. J. L. Taylor in Charge  
Speaker ..... Rev. J. H. Russum

7:30 P. M.—Anniversary of the Woman's Home Missionary Society—  
Mrs. L. B. Jewett Presiding.  
(See Special Program.)

9:00 P. M.—Anniversary, Board of Education—Rev. K. L. Jaskson Presiding.

# PROGRAM



Speakers:

Dr. D. O. W. Holmes, President of Morgan College.  
Dr. Nathaniel F. Forsyth.

FRIDAY, APRIL 1, 1938

### United Session

9:00 A. M.—Devotions.

- (a) Business Session.
- (b) District Superintendents' Report.
- (c) Report of the 75th Delaware Annual Conference Anniversary Committee.
- (d) The Million Unit Fellowship Movement—By Frederick T. Keeney, Director.

12:00 M. —Devotions ..... By the Bishop

### Afternoon Session

2:00 P. M.—Devotions.

- (a) Business Session.

4:30 P. M.—Anniversary of the Woman's Foreign Missionary Society—  
Mrs. Maud Thompson Presiding.  
(See Special Program.)

### Evening Session

7:00 P. M.—Aldersgate Service ..... Rev. J. L. Taylor in Charge  
Speaker ..... Rev. W. L. D. Lyght

7:30 P. M.—Anniversaries of the Boards, Rev. J. M. Dickerson Presiding.  
Board Representatives:  
Dr. W. A. C. Hughes, Board of Home Missions and Church Extension.  
Rev. Thomas Donohugh, Board of Foreign Missions.  
Mr. Deets Picket, Board of Temperance, Prohibition, and Public Morals.  
Dr. W. H. Ford, Board of Hospitals, Homes, and Deaconess Work.  
Dr. C. R. Oaten, Board of Pensions and Relief.  
Dr. George G. Dilworth, American Bible Society.

SATURDAY, APRIL 2, 1938

### United Session

9:00 A. M.—Devotions.

- (a) Business Session.
  - (b) Reports of the Board of Education and Youth Conference.
- 12:00 M. —Devotions ..... By the Bishop

### Afternoon Session

2:00 P. M.—Devotions.

- (a) Business Session.

### Evening Session

7:45 P. M.—Joint Session with the Annual Delaware Youth Conference.

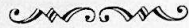
PROGRAM  
  
 FIFTH ANNUAL  
 METHODIST YOUTH CONFERENCE

*of the*  
 DELAWARE CONFERENCE  
 WILMINGTON - DELAWARE  
 Saturday and Sunday, April 2 and 3, 1938

THEME: "Forward with Christ"

"Lift up thine eyes westward, and northward, and southward, and eastward, and Behold it with thine eyes."  
 —The Bible

The Conference is held under the auspices of the Board of Education, Delaware Conference, Methodist Episcopal Church.

PROGRAM

SATURDAY AFTERNOON, APRIL 2, 1938  
 Sessions in the  
 Mother African Union Methodist Protestant Church  
 819 French Street

- 1:00 P. M.—Registration.  
 2:00 P. M.—Opening Session.  
 Song Service  
 Worship in charge of Prof. H. L. Cornish, Morgan College, Baltimore.  
 Echoes from the National Youth Council.  
 4:00 P. M.—Group Meetings—Each delegate will be assigned a numeral on the Conference envelope.  
 1. Forward with Christ—In the Area of Race Relations.  
 Rev. D. L. Ridout  
 2. Forward with Christ—In the Area of Government.  
 President R. S. Grossley  
 3. Forward with Christ—In the Area of the Church.  
 Prof. Howard L. Cornish  
 4. Forward in the Area of Evangelism.

All groups will report at a general session of the Conference on Sunday Afternoon.

6:00 P. M.—Banquet Session, Ezion M. E. Church Dining Room.

Movies of last year's Conference.  
 Guests from the Philadelphia Conference.  
 Banquet theme—"Forward Together"

SATURDAY EVENING, APRIL 2  
 Ezion M. E. Church

Rev. Earl H. Crampton, Board Chairman, Presiding  
 7:45 P. M.—Joint Session with the Delaware Annual Conference.  
 Special music by the choir of Deal's Island M. E. Church.  
 Worship Period—Prof. H. L. Cornish.  
 Address by U. S. Senator James J. Davis, of Pennsylvania.

PROGRAM

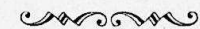

SUNDAY, APRIL 3, 1938

Howard High School Auditorium

- 9:00 A. M.—Love Feast, Rev. T. W. Cooper and Rev. R. W. Thomas.  
 10:30 A. M.—Sermon . . . . . By Bishop Wallace E. Brown, D.D., LL.D.  
 3:00 P. M.—Sermon . . . . . By Dr. R. G. Waters  
 7:45 P. M.—Sermon . . . . . By Rev. L. S. Moore

Ezion M. E. Church

- 10:30 A. M.—Sermon . . . . . By Dr. W. C. Thompson  
 3:00 P. M.—Ordination Services . . . . . Dr. F. J. Handy, Presiding  
 Sermon . . . . . By Rev. Alexander Reid  
 8:00 P. M.—Sermon . . . . . By Rev. W. H. Mears  
 (a) Conference Session.  
 (b) Closing.

NATIONAL THEATER

- 10:30 A. M.—Youth Conference  
 Worship Service  
 Sermon by Dr. F. J. Handy, Director of Religious Education of Delaware Conference  
 2:00 P. M.—Group Meetings  
 8:00 P. M.—Sermon by Rev. D. S. Quillen

THE LAYMEN'S PROGRAM

of the  
 DELAWARE ANNUAL CONFERENCE  
 METHODIST EPISCOPAL CHURCH

at  
 MOTHER A. U. CHURCH  
 Eighth and French Streets

Theme: "Working Together With God."

WEDNESDAY, MARCH 30, 1938

- 2:00 P. M.—Registration at Ezion M. E. Church.  
 3:30 P. M.—John Wesley's Aldersgate Experience, Rev. L. S. Moore.  
 6:00 P. M.—Supper.  
 7:30 P. M.—Devotions.  
 Directed by Mrs. Ella F. Bailey, St. Daniel's Church, Chester, Pennsylvania.  
 8:00 P. M.—Memorial Services . . . . . Mrs. Clarice Walker  
 Asbury Church, Atlantic City, N. J.  
 Greetings:  
 On Behalf of Ministers, Rev. W. L. D. Lyght.  
 On Behalf of Young People, Miss Alexina Ayres.  
 On Behalf of Washington Conference, Dr. A. J. Mitchell.  
 On Behalf of Local Layman's Association, Mr. Charles A. Camper.  
 Response, Mr. Joseph W. Hayman.

## PROGRAM

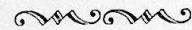

### THURSDAY, MARCH 31, 1938

- 9:00 A. M.—Devotions ..... Mrs. Ella F. Bailey  
 9:30 A. M.—Report of District Officers.  
 10:30 A. M.—Address ..... By the President Herman Brown  
     Music—By Group from Delaware State College.  
     Symposium:  
     The Modern Church  
     (a) Evangelism, Rev. W. H. Mears.  
     (b) Christian Stewardship, Mr. Jolley Harris, Sr.  
     (c) Million Unit Fellowship Movement, Rev. W. A. T. Miles.  
 2:00 P. M.—Devotions.  
 2:15 P. M.—Men's Work ..... Mr. Holly P. Johns  
     Religious Education ..... Dr. F. J. Handy  
     Music.  
 3:00 P. M.—Panel Discussion.  
 6:00 P. M.—Supper.  
 7:30 P. M.—Devotions.  
 8:00 P. M.—Address ..... Prof. Howard L. Cornish, Morgan College  
     Organization of Lay Members for United Session.

### FRIDAY, APRIL 1, 1938

- 9:00 P. M.—Laymen's Banquet at Howard High School, 13th and Poplar Streets.

### PROGRAM COMMITTEE

- Mrs. Ella F. Bailey ..... Chester, Pa.  
 Mrs. Viola Cline ..... Salem, N. J.  
 Mr. Hally P. Johns ..... Philadelphia, Pa.  
 Mr. D. H. Gates ..... Philadelphia, Pa.

### OFFICERS

- President ..... Mr. Herman D. Brown, Philadelphia, Pa.  
 Secretary ..... Miss O. A. Hall, Philadelphia, Pa.  
 Corresponding Secretary ..... Mrs. Ella F. Bailey, Chester, Pa.  
 Treasurer ..... Mr. D. H. Gates, Philadelphia, Pa.  
 Chaplain ..... Mrs. Viola Cline, Salem, N. J.

### VICE PRESIDENTS

- Wilmington District ..... Mrs. Clarice Walker, Atlantic City, N. J.  
 Dover District ..... Mrs. E. H. Shockley, Milford, Del.  
 Easton District ..... Mrs. Verdie Mosley, Ridgely, Md.  
 Philadelphia District .....  
 Salisbury District ..... Mr. Page DeShields, Salisbury, Md.

## CHOIRS TO SING DURING CONFERENCE

### At Ezion M. E. Church

- Wednesday, March 30th, Ezion Senior Choir, 8:00 P. M.  
 Thursday, March 31st, Ezion Choral Club, 4:00 P. M.  
 Thursday, March 31st, Ezion Brotherhood Chorus, 7:30 P. M.  
 Thursday, March 31st, Mt. Joy Choir, 8:30 P. M.  
 Friday, April 1st, Ezion Choral Club, 7:30 P. M.  
 Saturday, April 2nd, Deal's Island Church Choir, 7:30 P. M.

### SUNDAY SERVICES, APRIL 3rd

#### At Howard High School Auditorium:

- 10:30 A. M.—Ezion Sr.  
 3:00 P. M.—Asbury, Atlantic City, N. J.  
 7:45 P. M.—St. Daniels, Chester, Pa.

#### At Ezion:

- 10:30 A. M.—Haven, Philadelphia, Pa.  
 3:00 P. M.—St. Marks, Montclair, N. J.  
 7:45 P. M.—Ezion Sr.

#### At National Theatre:

- 10:30 A. M.—John Wesley, Philadelphia, Pa.  
 7:45 P. M.—Mt. Hope, Salem, N. J.

### LAYMEN'S SPECIALS

- 7:30 P. M. Thursday, March 31st  
 Lay Delegates will meet to organize for the United Session, at Mother A. U. Church, 8th and French Streets. H. S. Wilson, President.  
 7:00 P. M. Friday, April 1st  
 Ministers' Wives' Banquet at Mother A. U. Church. Mrs. A. L. Rasin, President.  
 9:00 P. M. Friday, April 1st.  
 Lay Member's Banquet in Cafeteria of Howard High School, 13th and Poplar Streets.

### CONFERENCE SPECIALS

- I. Bureau of Information, Mrs. Marie Traile in Charge.
  1. Check Room
  2. Ezion Telephone
  3. Western Union Telegram Office
- II. First Aid and Rest Room—Lady Ushers, Mrs. Marcia Mason, Pres.
- III. Retired Ministers' Fellowship Hour at Mt. Carmel Church, 502 E. 11th Street, Rev. E. H. Nichols, Presiding.  
 (Hour and date at their option.)

### BISHOP'S CABINET

will meet in the Parsonage, 200 E. 9th Street, Bishop Wallace E. Brown, D.D., LL.D.

### GENERAL COMMITTEE

- Rev. S. J. Horsey, Ph.D., District Superintendent  
 Rev. David H. Hargis, D.D., Pastor  
 Rev. R. B. Thompson ..... Rev. W. A. Mulley  
 Rev. C. E. Kincade ..... Rev. J. T. Ayres  
 Rev. S. G. Fullman ..... Rev. J. W. Parker  
 Rev. L. S. Perry ..... Rev. J. H. Russum  
 Rev. E. M. Neals

## LOCAL COMMITTEE

Rev. David H. Hargis, D.D., Pastor	
Mrs. Rachel Price, Chairman	Mrs. Agnes Brown
Mrs. H. R. Hargis, Vice-Chairman	Mrs. Marie Traile
Mr. Caleb Laws	Mr. Horace Henry
Mrs. Elizabeth America	Mr. Fletcher J. White
Mrs. Sophronia Kennedy	Mr. William H. Webb
Mrs. Helen Loatman	Mrs. Marcia Mason
Dr. F. M. Brown	Mrs. Melinda Stevenson
Mrs. Florence Henry	Mrs. Bellada Johnson
Mr. Kinney Butler	Mrs. Sarah Harris
Mr. Charles A. Camper	Mrs. Lillian Matthews
Mrs. Anna Chippey	Miss Margaret Wiggins
Mrs. Gertrude J. Henry	Miss Eva Walker
Mrs. Jennie Jobes	Mr. W. Calvin Matthews
Mrs. Carrie W. Henry, Secretary	

## HEADS OF DEPARTMENTS

Official Board	Dr. D. H. Hargis, President
Trustee Board	Kinney Butler
Steward Board	Helen Loatman
Church School	W. Calvin Matthews
Epworth League	Margaret A. Wiggins
Junior League	Helen Starkey
Woman's Home Missionary Society	Carrie W. Henry
Young Woman's Home Missionary Society	Rebecca White
Queen Esther Circle	Marie Brown
Junior Home Missionary Society	Marie L. Holland
Woman's Foreign Missionary Society	Marie Traile
Junior Missionaries	Marie Traile and Helen Loatman
Ladies' Aid Society	Frances Anderson
Standard Bearers	Mary E. Clark
Brotherhood	Dr. Archibald Holland
Unit Leaders	William J. Ross
Male Ushers	Claude Wells
Female Ushers	Marcia Mason
Junior Male Ushers	Robert Kennedy
Junior Female Ushers	Edith White
Calendar Club	E. W. America
Boy Scouts	Horace Henry
Hargis' Guild	Edna Allen
Recreation and Culture	Pearline White
Institute Club	Natalie Vollow
Senior Choir	William H. Webb
Choral Club	Elsie Hackett
Junior Choir	Omega Willard
Girls' Octette	Alexina Ayres
Male Chorus	Charles Steward
L. U. B. A.	Rachel Price
Flower Committee	Sarah Harris
Parsonage Committee	Anna Chippey

## CONFERENCE DIRECTORY

### SPECIAL GUESTS

Guest	Hostess
Bishop Wallace E. Brown, D.D., LL.D.	Hotel DuPont
President, Dwight O. W. Holmes, A.M., Ph.D.	
	Mrs. S. J. Horsey, 720 W. 9th Street
Brooks, R. N.	Mrs. S. J. Horsey, 720 W. 9th Street
Brown, C. W.	Mrs. John Woodland, 206 Scott Street
Cornish, H. L.	Mrs. S. J. Horsey, 720 W. 9th Street
Mitchell, A. J.	Dr. A. Chester Clark, 1315 Tatnal Street
Pinkett, D. J.	Mrs. W. Henri Pipes, 926 French Street

Ministers	Hostess
Anderson, C. L.	Mrs. Della Williams, 801 French St.
Anderson, M. C.	Mrs. Sadie Wells, 1221 Tatnall St.
Angulo, Jose	Mrs. Rose Jamison, 1237 Walnut St.
Arnold, B. A.	Mrs. Rose Jamison, 1237 Walnut St.
Bailey, Howard A.	Mrs. Stephen Bailey, 1803 Rising Sun Lane
Black, A. L.	Mrs. Catherine Harris, 836 Madison St.
Blackstone, J. M.	Mrs. William Price, 1226 Tatnall St.
Brown, W. W.	Mrs. Anna Purnell, 618 W. 7th St.
Bullen, J. N.	Mrs. William Price, 1226 Tatnall St.
Butler, F. H.	Mrs. George T. Whitten, 707 W. 7th St.
Carson, B. B.	Mrs. George T. Whitten, 707 W. 7th St.
Cheers, R. W.	Mrs. Arthur Hazzard, 1319 Walnut St.
Clark, M. W.	Mrs. Rose Oliphant, 1225 Tatnall St.
Coard, J. S.	Mrs. Edna Parham, 1101 Walnut St.
Coffey, Wm. H. Jr.	Mrs. Rose Oliphant, 1225 Tatnall St.
Coleman, George B.	Miss Bertha Griffin, 814 French St.
Coleman, H. R.	Mrs. T. B. H. Coleman, 706 Poplar St.
Coleman, R. H.	Mrs. Isaac Gibbs, 718 Walnut St.
Coleman, T. B. H.	Mrs. T. B. H. Coleman, 706 Poplar St.
Collins, D. W.	Mrs. Anna Purnell, 618 W. 7th St.
Cooper, T. W.	Mrs. Thomas Lee, 313 E. 10th St.
Coulbourne, J. S.	Mrs. D. H. Hargis, 200 E. 9th St.
Covington, C. T.	Mrs. Martha Savage, 1219 Tatnall St.
Crampton, E. H.	Mrs. John W. Chippey, 10 W. 12th St.
Davis, J. N. C.	Mrs. Rose Oliphant, 1225 Tatnall St.
Davis, J. L.	Mrs. Rose Oliphant, 1225 Tatnall St.
Dean, E. W.	Mrs. Catherine Harris, 836 Madison Street
Derrickson, C. W.	Mrs. Carrie L. Kyler, 1120 Poplar St.
Dickerson, J. M.	Mrs. Lucy Rice, 1230 Tatnall St.
Dickerson, O. P.	Mrs. Leroy Ringgold, 1319 Tatnall St.
Dix, S. G.	Mrs. James Winchester, 1118 B St.
Dunn, J. E.	Mrs. John W. Chippey, 10 W. 12th St.
Elbert, J. W.	Mrs. Catherine Harris, 836 Madison St.
Elzey, Irving R.	Mrs. William Lee, 1116 B St.
Emptage, Sydney	Mrs. Lavinia Garrison, 1921 B St.
Fassett, J. A.	Mrs. William Lee, 1116 B St.
Fields, G. T.	Mrs. Helen Loatman, 1328 French St.
Fletcher, Dennis R.	Mrs. David J. Atwell, 222 Lincoln St.
Fletcher, J. T.	Mrs. David J. Atwell, 222 Lincoln St.
Gerald, Charles D.	Mrs. Elsie Harris, 1103 Walnut St.
Gibson, Elmer P.	Mrs. Clara Simpson, 1103 Walnut St.
Graham, R. A. F.	Mrs. Mary Colburn, 1025 B St.
Grant, Roland	Mrs. Lonnie Lockett, 1118 Pine St.
Griffin, J. O.	Mrs. Ethel Jackson, Marshallton, Del.
Hamilton, Ransom E.	Mrs. Mabel Dobson, 1124 B St.
Handy, J. F.	Mrs. Gomaster Gilbert, 1327 Tatnall St.
Harewood, W. A.	Mrs. R. B. Thompson, 455 Townsend St.
Hargis, D. H.	Mrs. D. H. Hargis, 200 E. 9th St.
Helm, W. J.	Mrs. Laura Green, 409 Townsend St.

CONFERENCE DIRECTORY—Continued

Ministers	Hostess
Henry, D. W.	Mrs. Oscar Carrington, 1324 French St.
Hilton, W. E.	Mrs. Foster M. Brown, 824 Lombard St.
Hodges, T. N.	Mrs. R. B. Thompson, 455 Townsend St.
Horsley, S. J.	Mrs. S. J. Horsey, 720 W. 9th St.
Hubbard, J. H.	Mrs. J. W. Parker, Newport, Del.
Hubbard, W. A.	Mrs. Gomaster Gilbert, 1327 Tatnall St.
Hughes, R. C.	Mr. William Coleman, 500 Townsend St.
Jackson, K. L.	Mrs. D. H. Hargis, 200 E. 9th St.
Jacobs, S. G.	Mrs. Edna Parham, 1101 Walnut St.
Jacobs, G. S.	Mrs. Edna Parham, 1101 Walnut St.
Jennings, M. C.	Mrs. J. W. Parker, Newport, Del.
Jefferson, J. W.	Mrs. Frank Wilson, 1309 Tatnall St.
Jewett, J. W.	Mrs. Cooper Comegys, 1325 Tatnall St.
Jones, C. J.	Mrs. Mary Hayes, 1309 Walnut St.
Jones, O. W.	Mrs. Sarah Moody, 1116 Pine St.
Jones, F. Donald	Mrs. Sarah Moody, 1216 Pine St.
Johns, J. E. A.	Mrs. Mary F. Brown, 1325 Walnut St.
Johns, R. S.	Mrs. R. B. Thompson, 455 Townsend St.
Johns, W. H.	Mrs. Sophronia Kennedy, 411 E. 12th St.
Johnson, F. T.	Mrs. Helen Loatman, 1328 French St.
Johnson, H. T.	Mrs. Helen Loatman, 1328 French St.
Johnson, T. A.	Mr. Cole Hinson, 824 French St.
Johnson, W. A.	Mrs. Collins, 613 Poplar St.
Jolley, E. H.	Mrs. Leroy Ringgold, 1319 Tatnall St.
Kershaw, F. C.	Mrs. Kinney Butler, 1121 Lombard St.
Kincade, C. E.	Mrs. William Henry, 1007 Poplar St.
Kiah, J. A.	Mrs. D. H. Hargis, 200 E. 9th St.
Laws, F. O. T.	Mrs. Charles L. Kyler, 1120 Poplar St.
Lockman, J. O.	Mrs. Collins, 613 Poplar St.
Lyght, W. L. D.	Mrs. Sarah Brittingham, 711 W. 7th St.
Marks, W. E.	Mrs. R. B. Thompson, 455 Townsend St.
Martin, A. E.	Mrs. Sarah Brittingham, 711 W. 7th St.
Martin, A. L.	Mrs. Samuel Bratcher, 309 E. 9th St. (2nd Floor)
Martin, L. H.	Mrs. Isaac Gibbs, 718 Walnut St.
Matthews, W. G.	Mrs. W. Calvin Matthews, 1311 Walnut St.
McArthur, L. H.	Mrs. Frank Wilson, 1309 Tatnall St.
McBride, A. W.	Mrs. Elizabeth Tilghman, 827 Walnut St.
McBride, J. E.	Mrs. Elizabeth Tilghman, 827 Walnut St.
McCarthy, Richard A.	Mrs. Catherine Harris, 826 Madison St.
McDowell, A. A.	Mrs. Mamie Secey, 509 Buttonwood St.
Mears, W. H.	Mrs. Fletcher J. White, 1329 Walnut St.
Milbourne, O'Connell	Mrs. Sophronia Kennedy, 411 E. 12th St.
Miles, C. B.	Mrs. Sadie Wells, 1221 Tatnall St.
Miles, W. A. T.	Mrs. W. Calvin Matthews, 1311 Walnut St.
Moore, L. S.	Mrs. Beatrice Berryman, 818 Lombard St.
Moore, N. W. Jr.	Mrs. Mary Turner, 1234 Tatnall St.
Moore, W. J.	Mrs. Watson, 617 Windsor St.
Mulley, W. A.	Mrs. W. A. Mulley, 1707 W. 3rd St.
Neals, E. M.	Mrs. Hattie Franklin, 1313 Walnut St.
Nichols, E. H.	Mrs. Della Williams, 801 French St.
Nutter, John H.	Mrs. Emma Dyer, 403 Sherman St.
Parker, E. O.	Mrs. Ellsworth Mercer, 200 E. 10th St.
Parker, J. L.	Mrs. Estelle Thompson, 508 Taylor St.
Parker, J. W.	Mrs. J. W. Parker, Newport, Del.
Parker, S. T.	Mrs. Watson, 617 Windsor St.
Perry, L. S.	Mrs. L. S. Perry, 115 E. 4th St., New Castle
Peaco, J. I.	Mrs. Hattie Franklin, 1313 Walnut St.
Pitts, I. D.	Miss Hattie Berry, 1008 French St.
Price, W. R.	Mamie Secey, 509 Buttonwood St.
Pulleit, C. W.	Mrs. Hattie Brooks, 1003 Poplar St.
Purnell, J. R.	Mrs. Bertha Batton, 1122 B St.
Quillen, D. S.	Mrs. Bertha Batton, 1122 B St.
Randall, T. E.	Mrs. Robert Caldwell, 525 E. 11th St.
Rasin, Malachi	Mr. Basil Campbell, 1504 French St.

CONFERENCE DIRECTORY—Continued

Ministers	Hostess
Redmond, J. B. Jr.	Mrs. Harvey Hodges, 1308 Tatnall St.
Reid, Alexander	Mrs. Fletcher J. White, 1329 Walnut St.
Ridout, D. L.	Mrs. James Winchester, 1118 B St.
Richardson, F. R.	Mrs. Carrie L. Kyler, 1120 Poplar St.
Russum, J. H.	Mrs. Philemon Jobs, Sr., 1316 Walnut St.
Sawyer, J. Lee	Mrs. Philemon Jobs, Sr., 1316 Walnut St.
Scott, J. H.	Mrs. W. Henri Pipes, 926 French St.
Shockley, C. W.	Mrs. Alice Lomax, 716 Walnut St.
Spence, O. H.	Mrs. Taylor M. Lewis, 1321 Tatnall St.
Spence, E. W.	Mrs. Alice Lomax, 716 Walnut St.
Spencer, Charles P.	Mrs. Catherine Harris, 836 Madison St.
Spellman, W. T.	Mrs. W. Henri Pipes, 926 French St.
Spriggs, C. S.	Mrs. Helen Loatman, 1328 French St.
Stanley, J. O.	Mrs. Ethel Jackson, Marshallton, Del.
Stanley, W. E.	Mrs. Ernest Furrowh, 1317 French St.
Sterling, M. P.	Mr. Basil Campbell, 1504 French St.
Stewart, K. S.	Mrs. Ernest Furrowh, 1317 French St.
Stewart, T. D.	Mrs. Mary Bentley, 1317 Walnut St.
Stevenson, J. H.	Mrs. Foster M. Brown, 824 Lombard St.
Taylor, J. L.	Mrs. Levin Jackson, 508 E. 9th St.
Thomas, C. C.	Mrs. Arthur Harmon, 1025 Poplar St.
Thomas, W. C.	Mrs. Mary Hall, 720 Walnut St.
Thomas, J. W.	Mrs. W. A. Mulley, 1707 W. 3rd St.
Thomas, R. W.	Mrs. Charles Stewart, 1130 Poplar St.
Thompson, R. B.	Mrs. R. B. Thompson, 455 Townsend St.
Thompson, W. C.	Mrs. Irene Shockley, 1314 Walnut St.
Townsend, G. T.	Mrs. Golden Wilson, 915 French St. (2nd Floor)
Trader, C. L.	Mrs. Estella Tillman, 1010 B St.
Wallace, J. T.	Mrs. E. M. Cooper, 810 Lombard St.
Waters, D. G.	Mrs. Frank Coston, 404 E. 12th St.
Waters, J. R.	Mrs. J. H. Bell, Sr., 817 French St.
Waters, M. V.	Mrs. Golden Wilson, 915 French St.
Waters, W. E.	Mrs. Ethel Purnell, 1004 French St.
Waters, R. G.	Mrs. Ethel Purnell, 1004 French St.
Waters, S. A.	Mrs. D. H. Hargis, 200 E. 9th St.
West, W. C.	Mrs. Ardella Hinson, 312½ E. 9th St.
Whittington, W. B.	Mrs. Ardella Hinson, 312½ E. 9th St.
Williams, C. J.	Mrs. Catherine Harris, 836 Madison St.
White, C. B.	Mrs. Estella Tillman, 1010 B St.
Winder, C. W.	Mrs. Estelle Thompson, 508 Taylor St.
Woodley, T. H.	Mrs. Charles Overall, 1208 Tatnall St.

PROBATIONERS

Probationers	Hostess
Cook, R. M.	Mrs. Mary Wiggins, 821 Windsor St.
Kiah, C. E.	Mrs. Mary Wiggins, 821 Windsor St.
Shockley, J. R.	Mrs. Catherine Harris, 836 Madison St.
Scott, Warren H.	Mrs. W. Henri Pipes, 926 French St.

ACCEPTED SUPPLY PASTORS FOR 1937-38

Ayres, J. T.	Mrs. John T. Ayres, 408 E. 12th St.
Bivens, I. H.	Mrs. Jas. Coulbourne, 127 E. 4th St., New Castle, Del.
Boggs, Alexander	Mr. Jas. Coulbourne, 127 E. 4th St., New Castle, Del.
Brown, P. R.	Mrs. Elsie Hutchins, 828 Lombard St.
Clark, J. E.	Mr. Harrison Wilmore, 12th & Pine St.
Foster, Emmons	Mrs. Elsie Hutchins, 828 Lombard St.
Fullman, S. G.	Mrs. S. G. Fullman, Delaware City, Del.
Goldsbrough, Wm.	Mrs. Gertrude Brown, 409 E. 10th St.
Holland, S. D.	Mrs. Blanche Griffin, 817 Windsor St.
Heath, Zebulun	Mrs. Mary F. Brown, 1325 Walnut St.
Hodges, L. F.	Mrs. S. G. Fullman, Delaware City, Del.
Holden, E. W.	Mrs. S. G. Fullman, Delaware City, Del.
Jaskson, George	Mrs. Blanche Griffin, 817 Windsor St.
Jefferson, W. H.	Mrs. Bertrude Brown, 409 E. 10th St.



CONFERENCE DIRECTORY—Continued

Ministers	Hostess
Johnson, George W.	Mr. Harrison Wilmore, 12th & Pine St.
Pinkett, Wilson L.	Mrs. Joseph Warren, 816 Lombard St.
Scriber, A. L.	Mrs. S. G. Fullman, Delaware City, Del.
Stevens, Joseph	Miss Frances Boardley, 320 E. 6th St.
Thomas, E. L.	Mrs. Gertrude Brown, 409 E. 10th St.
Turner, W. O.	Mrs. John Matthews, 619 E. 11th St.
Whittington, J. J.	Mrs. S. G. Fullman, Delaware City, Del.
Williams, R. J.	Miss Bertha Griffin, 814 French St.
Wilson, Clarence	Miss Frances Boardley, 320 E. 6th St.
Winder, A. F.	Mrs. Joseph Warren, 816 Lombard St.
Wright, Van B.	Gertrude Brown, 409 E. 10th St.
Molock, Charles H.	Mrs. Hennie Holloway, 412 Townsend St.

DOVER DISTRICT

Layman	Hostess
Bell, Mrs. Anna	Mrs. W. J. Clark, 419 E. 12th St.
Beulah, Bernice	Mrs. W. J. Clark, 419 E. 12th St.
Blackston, Harry	Mrs. Olivia Sisco, 1224 Walnut St.
Brown, Mrs. Rachel	Mrs. Edward Beverly, 527 E. 12th St.
Brown, Sherman	Mrs. Olivia Sisco, 1224 Walnut St.
Burris, Virgil	Mrs. Mary Shockley, 1133 Walnut St.
Burton, Harry	Mrs. Anna Redding, 1202 Tatnall St.
Conoston, Mrs. Clara B. J.	Mrs. Edward Beverly, 527 E. 12th St.
Crippen, I. H.	Mrs. Adelaide Corbin, 304 E. 11th St.
Davis, L. P.	Mrs. Adelaide, 304 E. 11th St.
Derrickson, Hurley	Mrs. Anna Cephas, 532 Buttonwood St.
Dredden, Alonzo	Mrs. Anna Cephas, 532 Buttonwood St.
Ford, Henry	Mrs. Rosa Rochester, 1607 Howland St.
Gilbert, Asbury	Mrs. Rosa Rochester, 1607 Howland St.
Hall, Albert	Mrs. Rosa Rochester, 1607 Howland St.
Hall, C. F.	Mrs. Janie Traynor, 420 Townsend St.
Harmon, J. H. B.	Mrs. Alexander Hollis, 1005 Walnut St.
Henry, C. T.	Mrs. Janie Traynor, 420 Townsend St.
Henry, J. Frank	Mrs. Elizabeth Harvey, 312 E. 9th St.
Johnson, David S.	Mrs. Martha Francis, 314 E. 11th St.
Johnson, Luther C.	Mr. George Richardson, 838 Madison St.
Nichols, William	Mr. George Richardson, 838 Madison St.
Scott, George	Mr. George Richardson, 838 Madison St.
Shockley, Mrs. Elizabeth	Mrs. Thomas Cornell, 532 E. 12th St.
Wilson, Slater	Mr. George Richardson, 838 Madison St.

EASTON DISTRICT

Caldwell, R. S.	Mr. Thomas Nelson, 210 W. 12th St.
Cephas, Mrs. Susie M.	Mrs. William Wolford, 1619 Howland St.
Chase, Norman	Mr. Thomas Nelson, 210 W. 12th St.
Chester, Mrs. Edith	Mrs. Thomas Connell, 532 E. 12th St.
Chester, John W.	Mrs. Martha Francis, 314 E. 11th St.
Chester, Joseph	Mrs. Mary Hall, 720 Walnut St.
Dafney, D. I.	Mrs. Rachel Brinkley, 111 Delamore Place
Dashields, Charles	Mrs. Rachel Brinkley, 111 Delamore Place
Earl, William D.	Mrs. Frances Brooks, 715 duPont St.
Gibson, Mrs. Reba	Mrs. William Wolford, 1619 Howland St.
Gould, John	Mrs. Frances Brooks, 715 DuPont St.
Keene, Mrs. Eva B.	Mrs. William Wolford, 1619 Howland St.
Kiah, William	Mrs. Martha Bolling, 1220 Tatnall St.
McDaniels, Mrs. Ruth	Mrs. Alice Evans, 1314 Tatnall St.
Meekins, Mrs. Helen A.	Mrs. Alice Evans, 1314 Tatnall St.
Molock, Charles H.	Mrs. Martha Bolling, 1220 Tatnall St.
Mosley, Mrs. Verdie	Mrs. Alice Evans, 1314 Tatnall St.
Nichols, Mrs. Martha	Mrs. Alice Evans, 1314 Tatnall St.
Phillips, Mrs. Ada	Mrs. Alice Evans, 1314 Tatnall St.
Rhynes, J. M.	Mrs. Mary Geiger, 1210 Walnut St.
Staten, Wm. H.	Mr. Ernest Bailey, 1018 Lombard St.
Stevens, Mrs. Rida E.	Mrs. Gertrude Brewington, 1102 Poplar St.
Taylor, Bertha	Mrs. Mary Geiger, 1210 Walnut St.
	Mrs. Caleb Johnson, 1315 Walnut St.

CONFERENCE DIRECTORY—Continued

Layman	Hostess
Thomas, Lucretia	Mrs. Maggie Craff, 928 Poplar St.
Thomas, Sara	Mrs. Maggie Craff, 928 Poplar St.
Tilghman, Henrietta	Mrs. Maggie Craff, 928 Poplar St.

PHILADELPHIA DISTRICT

Boyd, James D.	Mrs. Harry Hinson, 1322 Walnut St.
Brown, Herman D.	Mrs. Roland Butler, 1000 Lombard St.
Butler, Mrs. Lula	Mrs. Margaret Flamer, 1118 Poplar St.
Ellis, Howard H.	Mrs. Harry Hinson, 1322 Walnut St.
Elsey, Mrs. Della	Mrs. Margaret Flamer, 1118 Poplar St.
Goldsborough, A.	Mrs. Benjamin Wilson, 1612 Penna. Ave.
Good, Mrs. M. B.	Miss Carrie Rasin, 1000 Wilson St.
Green, Miss Janie B.	Miss Carrie Rasin, 1000 Wilson St.
Green, Mrs. Jennie	Mrs. Caleb G. Laws, 411 Taylor St.
Harrison, Mrs. Carrie	Miss Emma Pritchett, 1212 French St.
Henry, Miss Magdalene	Miss Emma Pritchett, 1212 French St.
Henry, Mrs. Mary	Mrs. Mary Ralston, 831 Lombard St.
Jackson, Miss Gertrude	Mrs. Maggie Craff, 928 Poplar St.
Johns, Hally P.	Mrs. Roland Butler, 1000 Lombard St.
Moore, Chauncey	Mrs. Cora Griffin, 803 DuPont St.
Pinkett, I. J.	Mrs. Cora Griffin, 803 DuPont St.
Reeder, Arthur G.	Mrs. Cora Griffin, 803 DuPont St.
Reedy, Yeardon	Mrs. Cora Griffin, 803 DuPont St.
Smith, Mrs. Lucy	Mrs. Hannah Hopewell, 1508 French St.
Still, D. J.	Mrs. Alfred Robinson, 1010 Walnut St.
Yates, Mrs. Estella	Mrs. Hannah Hopewell, 1508 French St.

SALISBURY DISTRICT

Barkley, Mrs. Anna	Mrs. Nathan Traile, 417 E. 10th St.
Brittingham, George	Mrs. Thomas Nelson, 210 W. 12th St.
Collins, J.	Mrs. Casper Chase, 407 Taylor St.
Conway, W. W.	Mrs. Gertrude Brewington, 1102 Poplar St.
Deshields, Page	Mrs. Casper Chase, 407 Taylor St.
Fletcher, Beulah	Mrs. Thomas Connell, 532 E. 12th St.
Furrell, Samuel B.	Mrs. Casper Chase, 407 Taylor St.
Gale, Levin	Mrs. Casper Chase, 407 Taylor St.
Hall, B. T.	Mrs. Archie Evans, 710 Kirkwood St.
Hayman, Joseph W.	Mr. Thomas Nelson, 210 W. 12th St.
Holden, Bertram	Mrs. Archie Evans, 710 Kirkwood St.
Holland, C. E.	Mr. Ernest Bailey, 1018 Lombard St.
Johnson, Alexander	Mrs. Elsie Maxfield, 1224 Walnut St.
Langford, John R.	Mrs. Elsie Maxford, 1224 Walnut St.
Milbourne, George	Mrs. Mary Tunkins, 1138 Walnut St.
Stewart, Mrs. Mary A.	Mrs. Isaac Thornton, 805 Poplar St.
Teagle, Upshur	Mrs. Mary Tunkins, 1138 Walnut St.
Wallop, R. H.	Mrs. Benjamin Wilson, 1612 Penna. Ave.
Waters, Miss Leah	Mrs. Thomas Connell, 532 E. 12th St.
Wilson, H. S.	Mrs. Alexander Hollis, 1005 Walnut St.

WILMINGTON DISTRICT

Austin, Ethel	Mrs. Charles Thompson, 924 Poplar St.
Bailey, Mrs. Ella	Mrs. Ellsworth Mercer, 200 E. 10th St.
Bland, Miss Estelle	Mrs. Cora Emory, 1330 French St.
Brown, Miss Viola	Mrs. George Cooper, 110 W. 12 St.
Brown, Mrs. May D.	Mrs. Mary Geiger, 1210 Walnut St.
Brown, Mrs. Mary D.	Mrs. Mary D. Brown, 215 Buttonwood St.
Camper, Charles A.	Mrs. Charles A. Camper, 923 Walnut St.
Cline, Mrs. Viola	Mrs. Mary Ralston, 831 Lombard St.
Chatman, Storer	Mrs. Susie Hamilton, 916 Wilson St.
Cooper, Miss Viola E.	Mrs. George Cooper, 110 W. 12th St.
Deakins, William E.	Mrs. Roland Butler, 1000 Lombard St.
Garnett, Miss Lyda	Mrs. Florence Johnson, 504 Buttonwood St.

CONFERENCE DIRECTORY—Continued

Layman	Hostess
Hall, Harvey .....	Mrs. Mary Ralston, 831 Lombard St.
Harmon, Charles .....	Mrs. Mary Ralston, 831 Lombard St.
Harmon, Clarence .....	Mrs. Clarence Harmon, Delaware City, Del.
Henry, Mrs. Catherine .....	Mrs. Florence Johnson, 504 Buttonwood St.
Hughes, Herbert .....	Mrs. Florence Ware, 1316 Tatnall St.
Hynson, Mrs. Susan .....	Mrs. Cora Emory, 1330 French St.
Miller, Mrs. Emma J. ....	Mrs. Florence Johnson, 504 Buttonwood St.
Mitchell, Brayford .....	Mrs. Brayford Mitchell, Buttonwood, Del.
Pierce, George .....	Mrs. Jeanette Smith, 1218 Tatnall St. (2nd Floor)
Pierce, William H. ....	Mrs. Bessie Armstrong, 1012 Poplar St.
Purnell, Lewis .....	Mrs. Lewis J. Purnell, 106 Delamore St.
Ross, Mrs. Marietta .....	Mrs. Charles Thompson, 924 Poplar St.
Simpson, J. W. ....	Mrs. Susie Hamilton, 916 Wilson St.
Still, Ephraim .....	Mrs. Roland Butler, 1000 Lombard St.
Thomas, Gilbert .....	Mrs. Susie Hamilton, 916 Wilson St.
Thompson, Miss Alberta .....	Mrs. Florence Johnson, 504 Buttonwood St.
Walker, Mrs. Clarice .....	Mrs. Clara Tildon, 519 Poplar St.
White, Johnson B. ....	Mrs. Anna Redding, 1202 Tatnall St.
Wiggins, Mrs. Rozelia .....	Mrs. Isaac Thornton, 805 Poplar St.
Wiggins, Mrs. Ella .....	Mrs. Horace G. Henry, 1329 Walnut St.
Wilson, Preston .....	Mrs. Susie Hamilton, 916 Wilson St.
Yeldell, Mrs. Naomi .....	Mrs. Florence Johnson, 504 Buttonwood St.



FLORA'S SCHOOL OF BEAUTY CULTURE

1001 Walnut Street

Wilmington, Delaware

*Delaware's Only Registered School for Colored*

Phone 9474

Day and Night Service

JAMES FRANK THOMPSON

DIRECTOR OF FUNERALS

Fumigator for Contagious and Infectious Diseases

Lady Attendant

825 Pine Street

Wilmington, Delaware

Phone 3-1555

EDWARD R. BELL

*Funeral Director and Embalmer*

907-909 Poplar Street - Wilmington, Delaware

*Branch Office*

New London Avenue - Newark, Delaware

Phone: Newark 8161

LINCOLN LUNCH

*Stop and Try Our Home Cooking*

N.E. Corner 8th and French Streets

NICK KOSTA, Prop.

Phone 2-9230

R. L. HOLMES, JR.

LICENSED PLUMBER

*Plumbing and Heating*

1201 Walnut Street

Wilmington, Delaware

Phone 2-1920

Residence 7859 - 3-3790

TRAYNOR - DEVER, INC.

*General Automobile Repairing*

Washing and Polishing

Cadillac and LaSalle

Lubrication

A Specialty

10th and Walnut Streets

Day — STORAGE — Night

HIRAM GRAND LODGE

FREE and ACCEPTED MASONS

John L. Hubert, *Grand Master*

*Greetings*

PAUL LAWRENCE DUNBAR LODGE NO. 106

I.B.P.O.E. of W.

George Primrose, *Exalted Ruler*

Phone 2-4013

E. GERTRUDE THORNTON

FUNERAL DIRECTRESS *and* EMBALMER

805 Poplar Street

Wilmington, Delaware

Phone 2-4461

Foot Specialist

DR. W. HENRI PIPES

*Pedic Surgeon — Chiropodist — Chemist*

Consultations Free

926 French Street

Wilmington, Delaware

WILMINGTON LODGE NO. 1459

G.U.O. of ODD FELLOWS

closed out one of the most prosperous years in its history.

The organization meets the first and third Tuesday in each month with fifty or more yanagans with their progressive ideas and cooperative spirits headed by Allen, Knight and others and as many regulars with their united efforts and increasing affection led by Starling, Lewis, Stevenson, Kyler and W. A. Mulley's able assistance as Chaplain and others.

The present officers are:

N.G. Chas, Phillips

V.G. Fletcher E. Brown

P.N.G. Morris Comeger

N.F. Lawrence Clark

General Secretary and Generalissimo

Elmer E. Loatman

1328 French Street

*"Get well through Chiropractic"*

Your spine is an index to your entire body and key to your health.  
**CHIROPRACTIC**  
Corrects the real cause of disease—then nature makes you well.  
No drugs or surgery used                      Natural Methods only

CLEMENT W. HOLLIS, D.C.

Established 1927  
107½ E. 9th St., Wilmington, Del.

Dial: 2-9239

Hours: 9 to 12 1 to 3 6 to 9

Home Cooking

Prices Reasonable

SILVER'S BUSY BEE CAFE

*Stop Here for Best Eats*

9th and Walnut Streets

Phone 3-5428

Simonizing  
Washing

Sunoco Products  
Lubricating

WHITE'S

QUICK SERVICE STATION

Walnut Street Below Ninth  
Wilmington, Delaware

Fletcher J. White  
Proprietor

Phone 2-8963

Auto  
Accessories

Government Inspected Westwood and Newlytle Coal  
Available at Reduced Prices

*Order a Full Bin Now!*

Free out of town delivery—no carrying charge.

JAMES PRYOR

*Legal Dealer*

COAL AND WOOD

Cash and Carry at Yard—100 lbs 50c

Yard and Office  
9th & Walnut

Phone 2-6113

We are always bent on pleasing you

BIG APPLE LUNCH ROOM

901 French Street  
Wilmington, Delaware

William Shelton, Prop.  
Andrew Macfarlay, Mgr.

Phone 3-5802

W. E. MYERS

*Moving and Hauling*

314 E. 8th Street

Fire Place, Heater and Kindling wood  
Whitewashing and Spraying

Phone 8768

JOHN R. BROWNE EST.

FUNERAL DIRECTOR

Professional Service

Graduate Embalmer

814 N. DuPont Street

Wilmington, Delaware

Marguerite J. Browne, Mgr.

Candies

Cigarettes

POTTER'S

BOOT BLACK PARLOR

810 Walnut Street

Soft Drinks      Wilmington, Del.

Phone 2-9331

ANDREW J. SMITH

*Electric Shoe Repairing*

911 Walnut Street

Wilmington, Delaware

*Visit*

BURTON'S

TONSORIAL PARLOR

N.W. Cor. 8th & Walnut Sts.

Prentis Edward Harris

Claude E. Burton

Robert Butler, Prop

Phone 3-1653

*Distributors of*

Linde Welding Supplies  
Prest-O-Light Storage Batteries

WRIGHT & WILSON

*Automobile Accessories*

605 Walnut Street

Wilmington, Delaware

HAZZARD'S MARKET

S.E. Corner 13th & Walnut Sts.

Phone 2-9441

JOHN H. W. AYRES, M.D.

1320 Walnut Street

Wilmington, Delaware

Office Hours: Until 8:45 A. M.

12 to 1 P. M. 7 to 9 P. M.

Phone 2-2940

JOSEPH ANDERSON MORRIS

*Mimeographing*

1023 Poplar Street  
Wilmington, Delaware

Phone 3-3552

Office Hours: 9 A. M. to 5 P. M.

7 to 8.30 P. M.

Sundays by appointment only

Phone 2-3843

DR. GEO. J. SYKES

*Dentist*

208 E. 10th Street

Wilmington, Delaware

We Aim to Please

LUCRETIA'S

BEAUTY SHOPPE

*Hair and Beauty Specialists*

209 E. 11th Street

Wilmington, Delaware

Lucretia Ringgold, Prop.

L. E. GAINES

*Our Barber*

We need your head to run our business

Shoe Shining and Cleaning

Expertly Done

1022 Walnut Street

Wilmington, Delaware

GEORGE LOEW'S

*Chop Suey*

Yat - Gow - Min

826 Walnut Street

Service rendered when Service is due

CLIFFORD'S

FIRST CLASS SHOE SHINE PARLOR

103 E. 9th Street

Specializing in Sport Shoes

Private Chairs for Ladies

FRENCH STREET

PHARMACY

Cor. 10th & French Streets

Wilmington, Delaware

Drugs—Sundries—Cigars

Tobacco—Soda

Robert C. Hopson, Phg.

Phone 2-9766

RAINBOW LUNCH

836 French Street

Wilmington, Delaware

A. Bahles, Proprietor

Phone 2-8812

Service Called For

U.S.L. Batteries

Recharging & Repairing

Open Evenings and Sunday

DELAWARE AUTO  
SUPPLY CO.

American-Amoco Gas and Oil Products  
United State—Goodrich Tires

Accessories

1301 French Street

Wilmington, Delaware

Represented by Morris Cohen

*Compliments of*

SMITH'S PHARMACY

10th & Poplar Streets

Phone 2-9801

When you are at 6th and Poplar  
stop at the  
BUSY BEE  
for good eats  
J. Ballas, Prop.

*Compliments of*

DR. F. T. JAMISON

*Compliments of*

DR. L. D. GILES

MR. EARL PERRY

*Chartered Bus Service*

Delaware City 2831

Affiliated I.C.C.

*Compliments of*

ISAAC A. THORNTON

*Deputy Coroner*

Phones: 2-4013 - 2-3515  
805 Poplar Street

Wilmington, Delaware

Turkeys—Geese—Ducks—Chickens  
Dressed Free

ISAAC A. THORNTON

*Poultry Merchant*

S.W. Cor. 5th & French Streets

Wilmington, Del.

Phones: 2-4013 - 2-3515

*Compliments of*  
NATIONAL  
BARBER SHOP  
812 French Street  
William Burton, Prop

NINTH STREET  
PHARMACY  
107 E. 9th Street  
*Formerly Holland's Pharmacy*  
For Prompt Delivery  
Call 2-9515 or 2-9239  
John L. Davidson, Reg. Pharmacist  
A. Roland Milburn, Proprietor

KIRSTEINS  
*Pensupreme Ice Cream*  
12th and Walnut Streets

M. VIOLETTA ANDERSON

*Hair Dresser*

916 French Street

Phone 2-5167

FRISBY'S  
BARBER SHOP  
329 E. Ninth Street  
Prompt, Courteous and  
Efficient Attention  
Clarence Frisby, Proprietor

When you go to the National Theatre  
Stop in and Get a  
Cold Drink and a Hot Texas Weiner  
to refresh yourself.  
JOE  
will serve you.

Phone 7865  
T. E. BOLDEN  
PRINTER  
808 Tatnall Street

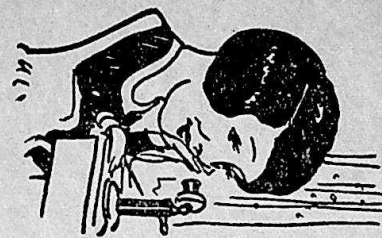

Phone 2-8796  
11th & Kirkwood



**Fischer AND Foreman**

"MEAT MARKET"

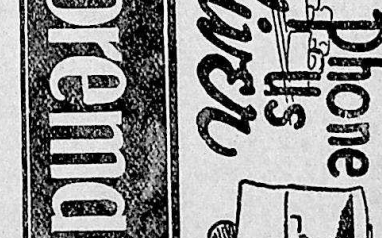

Phone 5783  
Taylor & Poplar

**The BEST of EVERYTHING for the TABLE**  
*The Deliverer*  
Phone 5783



*J. C. A. Johns, D.S.*

# OFFICIAL JOURNAL

Seventy-Fifth Session

1938



DELAWARE CONFERENCE

Methodist Episcopal Church

PRICE 25 CENTS



# The Methodist Episcopal Book Store

1709 Arch Street, Philadelphia, Pa.  
(Wesley Building)

## HEADQUARTERS for:

Church and Sunday School Supplies,  
Individual Communion Services,  
Duplex Envelopes for Church and  
Sunday School.

## "Triumphant Service Songs."

More than 10,000 churches now using this excellent song book

Compiled by

HOMER RODEHEAVER  
Y. P. RODEHEAVER

GEORGE W. SANVILLE  
J. N. RODEHEAVER

288 pages of successful material including nearly 300 Standard Hymns and Gospel Songs, Orders of Worship, Responsive Readings, Complete Topical and Alphabetical Indexes—Fully orchestrated.

Rope bristol binding \$25.00 per hundred

Full cloth binding \$40.00 per hundred

NOT PREPAID

## The Methodist Episcopal Book Store

1709 ARCH ST.

PHILADELPHIA, PA.

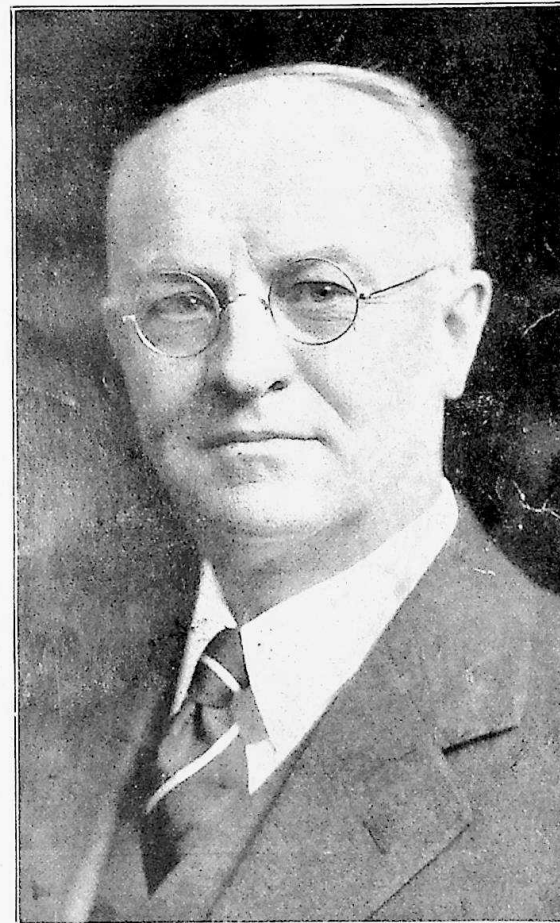

BISHOP WALLACE E. BROWN, D. D., LL. D.  
Who Presided at the Seventy-Fifth Session of the Delaware  
Conference of the Methodist Episcopal Church at  
Ezion M. E. Church, Wilmington, Delaware.

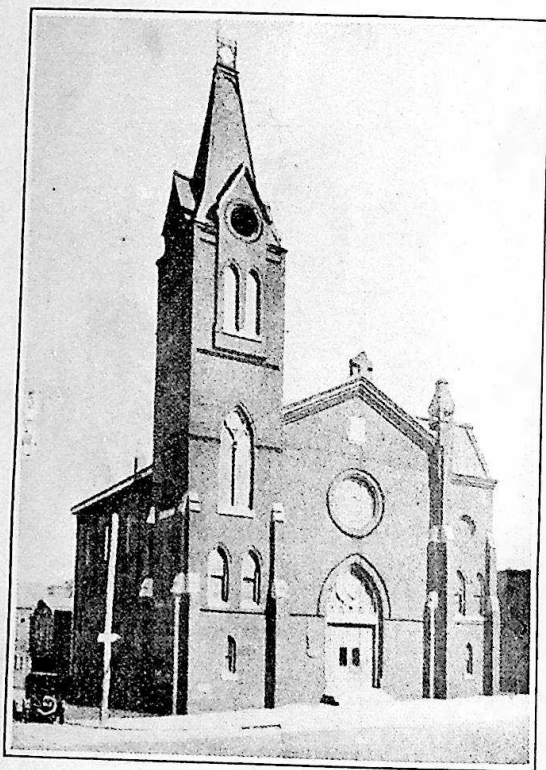

EZION M. E. CHURCH  
Where the Seventy-Fifth Session of the  
Delaware Annual Conference Was Held.



REV. D. H. HARGIS, D. D.  
Pastor of Ezion M. E. Church, Wilmington, Delaware.  
Where the Seventy-Fifth Session of the Delaware Annual Conference Was Held.

## Table of Contents

	Page
Chronological Roll . . . . .	159
Alphabetical Roll . . . . .	161
Officers of the Conference . . . . .	165
Boards, Commissions and Committees . . . . .	166
Daily Proceedings . . . . .	171
Disciplinary Questions . . . . .	183
Appointments . . . . .	189
Reports of District Superintendents . . . . .	192
Statistics . . . . .	223
Reports of Standing Committees and Boards . . . . .	235
Memoirs . . . . .	273
Roll of the Dead:	
Members of Conference . . . . .	281
Widows of Deceased Members . . . . .	285
Resolutions . . . . .	286
Conference Sessions . . . . .	289
General Conference Delegates . . . . .	290
Delaware Conference Laymen's Officers . . . . .	291
Lay Members of United Sessions . . . . .	291
Conference Rules of Order . . . . .	296
Supplies and Local Preachers . . . . .	298
Church School Superintendents . . . . .	303
Epworth League Presidents . . . . .	307
Pastoral Record . . . . .	308

**Official Journal and Year Book**  
OF THE  
**DELAWARE ANNUAL CONFERENCE**  
OF THE  
**Methodist Episcopal Church**

---

**(SEVENTY-FIFTH SESSION)**

---

HELD IN  
**Ezion M. E. Church**  
**Wilmington, Delaware**  
**March 30th to April 3, 1938**

---

Published by Order of the Conference

---

**WALLACE E. BROWN, D. D., LL.D**  
President

C. S. SPRIGG, Secretary

---

**PRICE 25 CENTS**

## STANDARD TABLE OF CONTENTS

---

- I. Officers of the Conference.
- II. Boards, Commissions and Committees.
- III. Daily Proceedings.
- IV. Disciplinary Questions.
- V. Appointments.
- VI. Reports—
  - (a) District Superintendents.
  - (b) Standing Committees and Boards.
  - (c) Special Committees.
  - (d) Conference Statistician.
  - (e) Conference Treasurer.
  - (f) Other Treasurers.
  - (g) Miscellaneous.
- VII. Memoirs.
- VIII. Roll of the Dead—
  - (a) Members of Conference.
  - (b) Widows of Deceased Members; Wives of members.
- IX. Historical:
  - (a) Sermons and Historical Addresses.
  - (b) Former Members and Probationers.
  - (c) Conference Sessions.
  - (d) General.
- X. Miscellaneous.
  - (a) Plan of Conference Examinations.
  - (b) Conference Rules of Order.
  - (c) Supplies and Local Preachers.
  - (d) Lay Associations.
- XI. Pastoral Record.
- XII. Index.

## Chronological Roll

1877 T. B. H. Coleman	1909 Malachi Rasin
1879 J. R. Waters	1910 D. G. Waters
1881 J. H. Nutter	1910 J. M. Dickerson
1883 G. T. Townsend	1910 J. W. Haywood
1886 W. J. Moore	1910 D. S. Quillen
1886 J. H. Scott	1911 J. R. Furnell
1888 R. H. Coleman	1911 J. O. Stanley
1889 W. E. Hilton	1911 L. S. Moore
1889 H. T. Johnson	1911 W. G. Matthews
1891 G. B. Coleman	1911 J. L. Taylor
1891 W. C. Jason	1911 S. J. Horsey
1891 L. H. Martin	1911 C. W. Shockley
1891 C. W. Pullett	1911 J. T. Wallace
1893 F. T. Johnson	1912 R. C. Hughes
1894 C. L. Anderson	1912 T. E. Randall
1894 J. W. Jefferson	1913 D. W. Henry
1894 C. S. Sprigg	1913 S. A. Waters
1894 I. D. Pitts	1913 C. T. Covington
1894 M. V. Waters	1914 G. S. Jacobs
1895 F. H. Butler	1914 J. N. Bullen
1895 A. L. Martin	1914 Sydney Emptage
1895 E. H. Nichols	1915 L. H. McArthur
1896 J. S. Coulbourn	1915 E. H. Jolley
1896 F. J. Handy	1914 W. A. Johnson
1896 J. E. A. Johns	1914 John I. Peaco
1896 T. A. Johnson	1916 John H. Russum
1896 E. O. Parker	1916 James O. Lockman
1896 W. E. Waters	1916 Alexander Reed
1897 R. G. Waters	1916 King S. Stewart
1897 G. T. Fields	1917 Robert A. F. Graham
1897 S. T. Parker	1917 Francis O. T. Laws
1899 J. L. Davis	1917 Ralph B. Thompson
1899 W. A. Hubbard	1917 A. A. McDowell
1900 D. H. Hargis	1918 Bishop B. Carson
1900 J. L. Parker	1918 Oliver H. Spence
1901 T. W. Cooper	1918 E. H. Crampton
1901 W. C. Thompson	1918 J. W. Thomas
1902 Martin C. Jennings	1919 Joseph N. C. Davis
1903 W. C. West	1919 James O. Griffin
1904 J. T. Fletcher	1919 Walter Stanley
1904 J. W. Jewett	1919 William B. Whittington
1904 W. H. Johns	1920 William W. Brown
1904 J. W. Parker	1920 Charles E. Kincade
1905 Jose Angulo	1920 Lawrence S. Perry
1905 M. W. Clark	1921 Morris C. Anderson
1906 R. S. Johns	1921 Clemon B. Miles
1906 W. A. T. Miles	1921 Argaelus E. Martin
1906 J. H. Stevenson	1921 James A. Fassett
1906 C. W. Winder	1921 Frederick C. Kershaw
1907 M. P. Sterling	1922 John S. Coard
1907 T. H. Woodley	1922 Joseph E. Dunn
1907 W. T. Spellman	1922 Seidon G. Dix
1908 O. P. Dickerson	1923 Howard R. Coleman
1908 J. A. Kiah	1923 William A. Mulley
1909 J. H. Blacklston	1923 E. M. Neals
1909 W. J. Helm	1923 T. D. Stewart

1924	Alonzo W. McBride	1930	Frederick R. Richardson
1924	William R. Price	1930	W. H. Coffey, Jr.
1924	Daniel L. Ridout	1930	N. W. Moore, Jr.
1924	Robert W. Thomas	1930	W. L. D. Lyght
1925	Robert W. Cheers	1930	William C. Thomas
1925	John H. Hubbard	1930	Cornellus B. White
1925	Walter N. Ross	1931	Marion O. Ballard
1925	John E. McBride	1931	Roland Grant
1925	Wm. H. Mears	1931	Kelly L. Jackson
1926	Elmer P. Gibson	1931	Richard A. McCarthy
1926	J. Lee Sawyer	1932	Austin L. Black
1927	Benjamin A. Arnold	1933	Irving R. Elzey
1927	Curtis L. Jones	1933	Howard A. Bailey
1927	Isaac W. Wallace	1933	E. W. Dean
1928	Cyrus W. Derrickson	1933	J. B. Redmond, Jr.
1928	Charles D. Gerald	1934	Ransom E. Hamilton
1928	William A. Harewood	1934	Dennis R. Fletcher
1928	O'Connell Milbourne	1934	Thomas N. Hodges
1928	W. E. Marks	1934	Charles P. Spencer
1929	James W. Elbert	1934	Crawford L. Trader
1929	Charles C. Thomas	1935	Douglas M. Collins
1929	Ervin W. Spence	1935	Carson J. Williams

N. B. The date denotes the year of admission on trial into one of the Conferences of the Methodist Episcopal Church.



## Alphabetical Roll of Members

---

Followed by List of Probationers and Accepted Supply Pastors Employed by  
the District Superintendents with their Post Office Addresses.

---

[The letters designate: D, Deacon; E, Elder; Sp, Supernumerary; R, Retired. The figures in the first column indicate the Year of Admission on Trial.]

1894	Anderson, C. L. ....	R	Mardella Springs, Md.
1921	Anderson, M. C. ....	E	Nanticoke, Md.
1905	Angulo, Jose ....	E	Westover, Md.
1927	Arnold, B. A. ....	E	4143 Woodland Ave., Phila., Pa.
1933	Bailey, Howard A. ....	E	Newport, Del.
1931	Ballard, Marion O. ....	E	Nassau, Del.
1932	Black, A. L. ....	E	Fruitland, Md.
1909	Blackiston, J. H. ....	E	1932 Bainbridge St., Phila., Pa.
1920	Brown, W. W. ....	E	Newark, Md.
1914	Bullen, J. N. ....	E	136 Hickory St., Orange, N. J.
1895	Butler, F. H. ....	E	25 N. 54th St., Phila., Pa.
1920	Carson, B. B. ....	E	Laurel, Del.
1923	Cheers, R. W. ....	E	Centerville, Md.
1905	Clark, M. W. ....	E	514 W. Isabella St., Salisbury, Md.
1924	Coard, J. S. ....	E	Princess Anne, Md., R. R.
1930	Coffey, Wm. H., Jr. ....	E	Berlin, Md.
1891	Coleman, G. B. ....	R	Lock Box 83, Harrington, Del.
1923	Coleman, H. R. ....	E	1615 N. 11th St., Phila., Pa.
1888	Coleman, R. H. ....	R	2150 Sharswood St., Phila., Pa.
1877	Coleman, T. B. H. ....	R	706 Poplar St., Wilmington, Del.
1935	Collins, D. W. ....	E	Deals Island, Md.
1901	Cooper, T. W. ....	E	Marion Station, Md.
1896	Coulbourn, J. S. ....	E	18 Higgins St., Easton, Md.
1913	Covington, C. T. ....	E	Girdletree, Md.
1918	Crampton, E. H. ....	E	11a Dewey Place, Brooklyn, N. Y.
1919	Davis, J. N. C. ....	E	2085 5th Ave., New York, N. Y.
1899	Davis, J. L. ....	E	Mardella Springs, Md.
1933	Dean, E. W. ....	E	121 S. Lexington Ave., White Plains, N. Y.
1928	Derrickson, C. W. ....	E	Preston, Md.
1909	Dickerson, J. M. ....	E	1718 Arctic Ave., Atlantic City, N. J.
1908	Dickerson, O. P. ....	E	Denton, Md.
1924	Dix, S. G. ....	E	Cambridge, Md.
1924	Dunn, J. E. ....	E	305 Pacific St., Brooklyn, N. Y.
1931	Elbert, J. W. ....	E	Pocomoke City, Md.
1933	Elzey, Irving R. ....	E	Wattsville, Va.
1914	Emptage, Sydney ....	E	Lawnside, N. J.
1921	Fassett, J. A. ....	E	Stevensville, Md.
1897	Fields, G. T. ....	R	210 Townsend St., Chester, Pa.
1934	Fletcher, Dennis R. ....	E	1509 N. 20th St., Philadelphia, Pa.
1904	Fletcher, J. T. ....	D.S.	3815 N. Smedly St., Philadelphia, Pa.
1928	Gerald, Charles D. ....	E	4 Pine St., Cambridge, Md.
1926	Gibson, Elmer P. ....	E	315 E. Broad St., Salisbury, Md.
1919	Graham, R. A. F. ....	E	Marion Station, Md., R.F.D. 1 Bx. 80.
1931	Grant, Roland ....	E	McDaniel, Md.
1919	Griffin, J. O. ....	E	Greensboro, Md.

1934	Hamilton, Ransom E. ....	E	Wittman, Md.
1896	Handy, F. J. ....	E	1216 N. Alden St., Phila., Pa.
1928	Harewood, W. A. ....	E	East New Market, Md.
1900	Hargis, D. H. ....	E	200 E. 9th St., Wilmington, Del.
1909	Helm, W. J. ....	E	192 Bloomfield Ave., Montclair, N. J.
1913	Henry, D. W. ....	E	514 N. 58th St., Philadelphia, Pa.
1889	Hilton, W. E. ....	E	Still Pond, Md.
1934	Hodges, T. N. ....	E	Parsonsburg, Md.
1911	Horsey, S. J. ....	D.S.	720 W. 9th St., Wilmington, Del.
1927	Hubbard, J. H. ....	E	Seaford, Del.
1899	Hubbard, W. A. ....	E	340 N. Redfield St., Phila., Pa.
1911	Hughes, R. C. ....	E	Chestertown, Md.
1931	Jackson, K. L. ....	E	Chestertown, Md., R. 2.
1914	Jacobs, G. S. ....	E	Manokin, Md.
1891	Jason, W. C. ....	E	Dover, Del.
1935	Jennings, M. C. ....	E	Chestertown, Md., R. F. D. 3
1894	Jefferson, J. W. ....	E	2249 W. Oxford St., Phila., Pa.
1904	Jewett, J. W. ....	D.S.	8 Queen St., Dover, Del.
1927	Jones, C. L. ....	E	Crisfield, Md., R. R.
1896	Johns, J. E. A. ....	D.S.	607 Poplar Hill Ave., Salisbury, Md.
1906	Johns, R. S. ....	E	St. Michaels, Md.
1904	Johns, W. H. ....	E	1604 Providence Ave., Chester, Pa.
1893	Johnson, F. T. ....	E	Cheswold, Del.
1889	Johnson, H. T. ....	E	29 Fisher Ave., White Plains, N. Y.
1896	Johnson, T. A. ....	R	Cambridge, Md.
1914	Johnson, W. A. ....	E	210 W. 147 St., Apt. 92, N. Y., N. Y.
1915	Jolley, E. H. ....	E	Easton, Md., R. 1.
1921	Kershaw, F. C. ....	E	Church Hill, Md.
1918	Kincade, C. E. ....	E	1007 Poplar St., Wilmington, Del.
1908	Kiah, J. A. ....	E	214 W. Maryland Ave., Crisfield, Md.
1917	Laws, F. O. T. ....	E	Delair, N. J.
1916	Lockman, J. O. ....	E	Lincoln City, Del.
1930	Lyght, W. L. D. ....	E	Harrington, Del.
1928	Marks, W. E. ....	E	Mardela Springs, Md.
1921	Martin, A. E. ....	E	Berlin, Md.
1895	Martin, A. L. ....	E	Princess Anne, Md.
1891	Martin, L. H. ....	E	Trappe, Md., R. R. 3.
1911	Matthews, W. G. ....	E	712 Lafayette St., Cape May, N. J.
1915	McArthur, L. H. ....	E	1310 Parrish St., Philadelphia, Pa.
1926	McBride, A. W. ....	E	Church Creek, Md.
1927	McBride, J. E. ....	E	Linkwood, Md.
1931	McCarthy, Richard A. ....	E	107-14 Pine Grove St., Jamaica, N. Y.
1917	McDowell, A. A. ....	Sp.E	Vienna, Md.
1925	Mears, W. H. ....	E	Pocomoke City, Md.
1928	Milbourne, O'Connell ....	E	932 Forrester Ave., Darby, Pa.
1921	Miles, C. B. ....	E	Centreville, Md.
1906	Miles, W. A. T. ....	E	Ridgely, Md.
1910	Moore, L. S. ....	E	1421 W. 3rd St., Chester, Pa.
1930	Moore, N. W., Jr. ....	E	222 N. 59th St., Phila., Pa.
1886	Moore, W. J. ....	R	Reisterstown, Md.
1923	Mulley, W. A. ....	E	1707 W. 3rd St., Wilmington, Del.
1923	Neals, E. M. ....	E	Odessa, Del.
1895	Nichols, E. H. ....	R	Bridgeville, Del.
1881	Nutter, J. H. ....	E	Worton, Md., R. F. D.
1896	Parker, E. O. ....	D.S.	420 Dover St., Easton, Md.
1900	Parker, J. L. ....	E	Upper Hill, Md.
1904	Parker, J. W. ....	E	817 Baltic Ave., Atlantic City, N. J.

1897	Parker, S. T.	R	Upper Hill, Md.
1922	Perry, L. S.	E	New Castle, Del.
1914	Peaco, J. I.	E	202 W. Washington St., Mt. Holly, N. J.
1894	Pitts, I. D.	E	White Haven, Md.
1926	Price, W. R.	E	Crisfield, Md.
1891	Pullett, C. W.	E	Elkton, Md.
1911	Purnell, J. R.	E	Stockton, Md.
1910	Quillin, D. S.	E	768 Ferry Ave., Camden, N. J.
1912	Randall, T. E.	E	Bridgeville, Del.
1909	Rasin, Malachi	E	121 Bayview Ave., Pleasantville, N.J.
1933	Redmond, J. B., Jr.	D	Princeton, N. J., c/o Colored Y. M. C. A.
1916	Reid, Alexander	E	Wetipquin, Md.
1926	Ridout, D. L.	E	109 Pine St., Bridgeton, N. J.
1930	Richardson, F. R.	E	Chestertown, Md., R. R. 2.
1916	Russum, J. H.	E	Middletown, Del.
1926	Sawyer, J. Lee	E	Snow Hill, Md.
1886	Scott, J. H.	R	1229 N. 58th St., Phila., Pa.
1911	Shockley, C. W.	R	Delair, N. J.
1918	Spence, O. H.	E	47 S. Queen St., Dover, Del.
1930	Spence, E. W.	Sp.E	400 Convent Ave., New York, N. Y.
1934	Spencer, Charles P.	E	Dames Quarter, Md.
1907	Spellman, W. T.	E	Royal Oak, Md.
1894	Sprigg, C. S.	E	547 N. 56th St., Phila., Pa.
1911	Stanley, J. O.	E	Rock Hall, Md.
1919	Stanley, W. E.	E	Onancock, Va., R. F. D.
1907	Sterling, M. P.	E	Quantico, Md.
1916	Stewart, K. S.	E	Lewes, Del.
1923	Stewart, T. D.	R	6 St. Nicholas Terrace, New York, N. Y.
1906	Stevenson, J. H.	E	Berlin, Md.
1911	Taylor, J. L.	E	Merchantville, N. J.
1931	Thomas, C. C.	E	Queenstown, Md.
1930	Thomas, W. C.	E	Easton, Md.
1930	Thompson, W. C.	E	97 Wickliffe St., Newark, N. J.
1926	Thomas, R. W.	E	30 1/2 Eakin St., Salem, N. J.
1918	Thomas, J. W.	E	1811 S. 18th St., Philadelphia, Pa.
1919	Thompson, R. B.	E	455 Townsend St., Wilmington, Del.
1883	Townsend, G. T.	R	Preston, Md.
1934	Trader, C. L.	E	Delmar, Del.
1911	Wallace, J. T.	E	6029 N. Norwood St., Phila., Pa.
1910	Waters, D. G.	E	Bridgeville, Del.
1879	Waters, J. R.	E	Milford, Del.
1894	Waters, M. V.	E	Smyrna, Del.
1896	Waters, W. E.	E	Trappe, Md.
1897	Waters, R. G.	E	5726 Arch St., Phila., Pa.
1913	Waters, S. A.	E	Sharptown, Md.
1903	West, W. C.	E	Aireys, Md.
1919	Whittington, W. B.	E	Cordova, Md.
1935	Williams, C. J.	E	Federalburg, Md.
1930	White, C. B.	E	408 Mansion Ave., Woodbury, N. J.
1906	Winder, C. W.	R	Clayton, Del.
1907	Woodley, T. H.	E	401 1/2 Montgomery St., Trenton, N.J.

## PROBATIONERS

1937 Jones, F. Donald	.....E	Frankford, Del.
1937 Jones, O. W.	.....E	Withams, Va.
1937 Kiah, C. E.	.....L.P.	Millington, Md.
1937 Shockley, J. R.	.....L.P.	Wachapreague, Va.
1937 Scott, Warren H.	.....E	615 Bay Ave., Ocean City, N. J.
1938 Bagnell, Clarence W.	.....D	Keller, Va.
1938 Edwards, Owens	.....D	55 Edgecome Ave., New York, N. Y.

## Accepted Supply Pastors for 1938-39

1938 Anderson, Charles	.....L.P.	
1938 Anderson, H. E.	.....L.P.	Oriole, Md.
1923 Ayres, J. T.	.....E	408 E. 12th St., Wilmington, Del.
1909 Bivins, I. H.	.....E	Marion Station, Md.
1937 Boogs, Alexander	.....E	1511 S. 15th St., Phila., Pa.
1938 Boggs, L. F.	.....L.P.	
1938 Carrington, Charles	.....E	719 E. 223rd St., New York, N. Y.
1934 Brown, P. R.	.....E	Crapo, Md.
1928 Clark, J. E.	.....E	Golt, Md.
1928 Fullman, S. G.	.....E	Delaware City, Del., Box 243
1915 Goldsborough, Wm.	.....E	1836 Fillmore St., Frankford, Pa.
1937 Holland, S. D.	.....L.P.	Marion Station, Md., R. F. D.
1937 Jackson, George	.....L.P.	31 Montgomery St., Newark, N. J.
1928 Jefferson, W. H.	.....D	Barclay, Md.
1937 Johnson, George W.	.....L.P.	Port Deposit, Md.
1938 Midgette, L. H.	.....E	80 Lewis Ave., Brooklyn, N. Y.
1938 Mitchell, J. J.	.....L.P.	Laurel, Del.
1938 Molock, C. H.	.....D	Millsboro, Del.
1938 Pettyjohn, M. J.	.....E	Georgetown, Del.
1918 Pinkett, Wilson L.	.....D	Millington, Md.
1936 Scriber, A. L.	.....D	Haddonfield, N. J.
1934 Stevens, J. G.	.....E	Cambridge, Md.
1923 Thomas, L. E.	.....E	Hurlock, Md.
1937 Turner, W. O.	.....E	Galena, Md.
1938 White, Elisha	.....D	Horntown, Va.
1934 Whittington, J. J.	.....D	Quinton, N. J.
1922 Williams, R. J.	.....E	Pocomoke City, Md., R. F. D.
1923 Wilson, Clarence	.....D	Denton, Md., R. R. 2, Box 289
1934 Winder, A. F.	.....L.P.	111 2nd St., Salisbury, Md.
1923 Wright, Van B.	.....E	Taylors Island, Md.

## Supply Pastors

1936 Foster, Emons	.....D	Trappe, Md., R. R. 3.
1938 Miles, S. R.	.....L.P.	Marydel, Md., R. R. 1.
1917 Heath, E. Z.	.....E	Marion Station, Md., R. R.

# I

## Officers of the Conference

---

### Presiding Bishop

WALLACE E. BROWN, D. D., LL. D.

---

### Secretary

C. S. SPRIGG,  
547 N. 56th St., Philadelphia, Pa.

---

### Assistant Secretaries

D. L. Ridout, J. O. Stanley, W. G. Matthews, D. R. Fletcher  
J. W. Elbert.

---

### Statistical Secretary

J. H. STEVENSON,  
Berlin, Md.

---

### Assistant Statistical Secretaries

W. E. Stanley, O. P. Dickerson, C. E. Kincade, R. C. Hughes,  
O. H. Spence, M. W. Clark, C. B. Miles, Sydney Emptage,  
W. H. Mears, J. A. Fassett, B. B. Carson, B. A. Arnold  
W. E. Marks, F. R. Richardson, S. G. Fullman.

---

### Treasurer

J. A. KIAH  
214 W. Maryland Ave., Crisfield, Md.

---

### Assistant Treasurers

A. L. Black, W. T. Spellman, C. J. Williams, W. A. T. Miles,  
Robert W. Cheers, F. O. T. Laws, K. S. Stewart,  
Malachi Rasin, R. W. Cheers, I. R. Elzey  
T. N. Hodges, C. D. Gerald.

## II

### 1938-1939 Boards, Commissions and Committees.

#### 1. Conference Board of Foreign Missions:—

**DOVER DISTRICT**—District Superintendent: The District Missionary Secretary, J. H. Hubbard. The Epworth League President, O. H. Spence; Church School Superintendent, M. O. Ballard; Lay member, Mrs. Hattie Stewart.

**EASTON DISTRICT**:—District Superintendent:—The Missionary Secretary, W. A. Harewood; The District Epworth League President, R. W. Cheers; The Church School Superintendent, Miss Madge I. Roberts; Lay member, Mrs. Verdis Mosley.

**PHILADELPHIA DISTRICT**:—District Superintendent:—The Missionary Superintendent, W. J. Helm; District Epworth League President, Warren Brinkley; The Church School Superintendent, A. C. Shockley; Lay member, Cecil Brooks.

**SALISBURY DISTRICT**:—The District Superintendent: The Missionary Secretary, W. R. Price; The District Epworth League President, A. L. Black; Lay member, B. T. Hall.

**WILMINGTON DISTRICT**:—The District Superintendent: The Missionary Secretary, W. G. Matthews; The District Epworth League President, L. S. Moore; The Church School Superintendent, Mrs. Rozeliah Wiggins; Lay member, W. Calvin Matthews.

#### 2. Conference Board of Home Missions:—

J. H. Scott, E. P. Gibson, R. B. Thompson, R. W. Cheers, F. H. Butler, C. D. Gerald; Laymen, J. D. Brinkley, W. H. Staten, W. Harry Barnes, W. J. Winchester, Julius Ballard, George Dredde.

#### 3. Conference Board of Home Missions and Church Aid:—

O. H. Spence, J. A. Fassett, J. H. Scott, D. W. Henry, H. S. Wilson, L. S. Moore.

#### 4. Conference Board of Education:—

Term expires 1939:—W. A. Mulley, Timothy Staten, E. H. Crampton, Mrs. Rella Fassett, J. B. Hardcastle, Mrs. E. P. Thomas, Mrs. Letta Archer, E. P. Gibson, K. L. Jackson, Graham Waters, Miss Lena Street, W. A. Harewood, Mrs. Helen Waters.

Term Expires 1940:—J. R. Webb, M. O. Ballard, O'Connell Milbourne, W. H. Mears, W. D. Earl, M. A. Stewart, A. B. Horsey, D. W. Henry, Brenetta J. Reed, W. T. Spellman, At Large—N. W. Moore, Jr., F. H. Butler.

Term Expires 1941:—Mrs. Carrie W. Henry, D. H. Hargis, L. H. McArthur, Hermon Brown, Marcellus Blackburn, W. E. Marks, R. W. Cheers, Miss Madge I. Roberts, J. W. Elbert, Mrs. Celeste Hayman, At large—N. W. Moore, Jr., F. H. Butler, R. B. Thompson.

**5. Conference Board of Trustees:—**

Term Expires 1939:—J. H. Scott, D. H. Hargis, D. W. Henry.

Term Expires 1940:—W. G. Jason, J. R. Waters, J. S. Coulbourn.

Term Expires 1941:—J. H. Nutter, G. T. Fields, T. W. Cooper.

**6. Conference Board of Ministerial Training:—**

F. J. Handy, H. T. Johnson, L. H. McArthur, W. A. T. Miles, R. B. Thompson, J. E. Dunn, E. H. Crampton, D. W. Henry, D. H. Hargis.

**7. Conference Board of Temperance:—**

DOVER DISTRICT:—District Superintendent, Chairman: Minister, W. H. Coffey, Jr., Layman, Mrs. Pearl Spence.

EASTON DISTRICT:—District Superintendent, Chairman; Minister, C. W. Derrickson, Layman, U. G. Adams.

PHILADELPHIA DISTRICT:—District Superintendent, Chairman; Minister, H. R. Coleman, Layman, Mrs. Geraldine Chainey.

SALISBURY DISTRICT:—District Superintendent, Chairman; Minister, W. H. Mears, Layman, E. J. Victor.

WILMINGTON DISTRICT:—District Superintendent, Chairman; Minister, J. H. Russum, Layman, James Winchester.

**8. Conference Board of Hospitals:—**

DOVER DISTRICT:—Minister, J. R. Waters, Layman, Charles Frisby.

EASTON DISTRICT:—Minister, J. A. Fassett; Layman, Melvin Kiah.

PHILADELPHIA DISTRICT:—Minister, A. L. Martin, Layman, J. H. Kelley.

SALISBURY DISTRICT:—Minister, R. C. Hughes; Layman, C. T. Ward.

WILMINGTON DISTRICT:—Minister, F. O. T. Laws; Layman, J. F. White.

**9. Conference Board of Stewards:—**

Term Expires 1939:—J. H. Hubbard, T. W. Cooper, J. N. Bullen, E. P. Gibson, C. W. Pullett, R. E. Hamilton.

Term Expires 1940:—C. E. Brown, J. H. Russum, R. S. Johns, R. C. Hughes, J. L. Taylor, W. H. Coffey, Jr.

Term Expires 1941:—

D. J. Pinkett, J. S. Coulbourn, J. W. Elbert, C. D. Gerald, W. C. Thompson.

**10. Board of Church Location:—**

DOVER DISTRICT:—D. G. Waters, K. S. Stewart, J. H. Hubbard,  
Laymen, Elzie Brown, W. M. M. Henry, Walter Riley.

EASTON DISTRICT:—W. C. West, L. H. Martin, S. G. Dix, Laymen—  
J. T. Rhyanes, G. C. H. Freeman, George T. Carney.

PHILADELPHIA DISTRICT:—J. W. Jefferson, H. T. Johnson, A. L.  
Martin; Laymen, A. J. Sellers, W. J. Moore, J. H. Holley.

SALISBURY DISTRICT:—Jose Angulo, J. A. Kiah, J. R. Purnell,  
Laymen, J. A. Elliott, D. J. Elsey, Howard Miles.

WILMINGTON DISTRICT:—G. T. Fields, H. A. Bailey, J. I. Peaco,  
Laymen, W. J. Winchester, A. H. Hill, S. G. Fullman.

**11. Conference Board of Control—Home for the Aged:—**

DOVER DISTRICT:—J. H. Nutter, William Street.

EASTON DISTRICT:—W. T. Spellman, W. H. Staten.

PHILADELPHIA DISTRICT:—D. W. Henry, J. H. Kelley.

SALISBURY DISTRICT:—J. A. Kiah, George Mason.

WILMINGTON DISTRICT:—D. H. Hargis, Charles Harmon.

MEMBERS-AT-LARGE:—John W. Jones, W. F. Simmons, J. H. Scott,  
T. H. Woodley, District Superintendents, Ex-officio.

---

## Annual Conference Standing Committees 1938-1939.

---

**1. Auditing Treasurer's Accounts:—**

W. E. Stanley, D. L. Ridout, H. R. Coleman, C. C. Thomas, O. H. Spence.

**2. Bible:—**

J. R. Purnell, J. O. Lockman, E. W. Dean, W. A. Mulley, R. S. Johns.

**3. State of the Church:—**

J. H. Nutter, C. B. Miles, Alexander Reid, C. E. Kincade, W. C.  
Thompson.

**4. Periodicals:—**

Jose Angulo, W. E. Waters, R. A. McCarthy, W. W. Brown, S. M.  
Emptage.



**5. Sanctity of the Sabbath:—**

D. W. Henry, J. H. Blackiston, K. S. Stewart, R. A. F. Graham, W. C. West.

**6. Evangelism:—**

R. W. Thomas, C. B. Miles, H. R. Coleman, C. T. Covington, W. H. Johns.

**7. Memoirs:—**

J. R. Waters, W. A. Harewood, H. T. Johnson, R. C. Hughes, J. M. Dickerson.

**8. Publishing Committee:—**

J. H. Stevenson, F. T. Johnson, C. S. Sprigg, T. W. Cooper, J. A. Kiah.

**8½. Committee on Examining Conference Journal:—**

K. L. Jackson, W. A. Harewood, E. H. Crampton, E. P. Gibson, Malachi Rasin.

**9. Resolutions:—**

L. S. Moore, J. W. Jefferson, W. L. D. Lyght, C. B. Miles, A. Reid.

**10. Minute Money:—**

B. B. Carson, N. W. Moore, Jr., H. A. Bailey, M. C. Anderson, D. R. Fletcher.

**11. Social Service:—**

C. E. Kincaide, J. W. Elbert, T. E. Randall, O. P. Dickerson, F. H. Butler.

**12. Triers of Appeals:—**

J. H. Stevenson, R. S. Johns, J. E. Dunn, J. A. Kiah, R. B. Thompson, Reserves—E. P. Gibson, W. J. Helm.

**13. State of the Country:—**

E. H. Crampton, J. W. Elbert, W. H. Johns, Kelley Jackson, S. G. Dix.

**14. To Preach the Missionary Sermon:—**

J. N. Bullen; Alternate—E. P. Gibson.

**15. Visitors to Woman's Home and Foreign Missionary Societies:—**

F. T. Johnson, I. R. Elzey, L. H. McArthur, S. M. Emptage, C. W. Derrickson.

**16. Visitors to Morgan College:—**

C. E. Kincaide, R. G. Waters, M. O. Ballard, J. A. Kiah, C. B. Miles.

**17. Temperance:—**

N. W. Moore, Jr., R. W. Cheers, J. H. Nutter, D. S. Quillin, M. W. Clark.

**18. Church Federation:—**

F. C. Kershaw, J. A. Fassett, J. W. Thomas, W. C. Jason, W. H. Staten, W. H. Hayman, Jr., Mrs. H. R. Hargis, D. J. Pinkett.

**19. Conference Relations:—**

Term Expires 1939:—N. W. Moore, Jr., J. N. Bullen, E. H. Jolley, J. I. Peaco, R. W. Thomas.

Term Expires 1940:—L. S. Moore, R. C. Hughes, J. T. Wallace, J. L. Davis, W. T. Spellman.

Term Expires 1941:—T. E. Randall, N. W. Moore, Jr., R. B. Thompson, I. D. Pitts, C. W. Derrickson.

**20. Committee on World Service:—**

O. H. Spence, J. L. Sawyer, C. W. Derrickson, J. W. Jefferson, W. G. Matthews.

**21. Home for the Aged:—**

G. S. Jacobs, Clara Crippen, W. C. West, W. H. Staten, J. A. Kiah, J. S. Collins, D. H. Hargis, D. W. Henry, W. F. Simmons.

**22. Committee on Qualifications of Local Preachers.**

DOVER DISTRICT:—W. L. D. Lyght, K. L. Jackson, W. E. Marks.

EASTON DISTRICT:—J. S. Coulbourn, R. S. Johns, C. B. Miles.

PHILADELPHIA DISTRICT:—H. T. Johnson, J. E. Dunn, L. H. McArthur.

SALISBURY DISTRICT:—E. P. Gibson, M. W. Clark, T. W. Cooper.

WILMINGTON DISTRICT:—J. H. Russum, R. B. Thompson, J. W. Parker.

**SPECIAL COMMITTEES.****Minimum Salary**

Dover District, M. O. Ballard; Easton District, W. A. Harewood; Philadelphia District, A. L. Martin; Salisbury District, J. A. Kiah; Wilmington District, W. A. Mulley.

Lay Members:—Dover District, Henry Ford; Easton District, W. H. Staten; Philadelphia District, Herman D. Brown; Salisbury District, R. H. Wallop; Wilmington District, William Pierce.

**Diamond Jubilee****Ministers—**

DOVER DISTRICT:—W. H. Coffey, Jr., M. O. Ballard.

EASTON DISTRICT:—W. T. Spellman, R. S. Johns.

PHILADELPHIA DISTRICT:—R. H. Coleman, F. H. Butler.

SALISBURY DISTRICT:—W. H. Mears, T. W. Cooper.

WILMINGTON DISTRICT:—W. H. Johns, L. S. Moore.

**Laymen—**

DOVER DISTRICT:—J. R. Webb, Isaac Crippen.

EASTON DISTRICT:—William H. Staten, Joseph F. Chester.

PHILADELPHIA DISTRICT:—Jolley T. Harris, Sr., Mrs. M. A. R. Camphor, Dr. W. H. Barnes, Mr. Herman Brown.

SALISBURY DISTRICT:—Graham Waters, Joseph W. Hayman, H. S. Wilson.

WILMINGTON DISTRICT:—Charles Camper, Mrs. Clarice Walker, Miss Florence Wilson.

### III

## Daily Proceedings

---

#### FIRST DAY, WEDNESDAY, MARCH 30th, 1938

7:30 P. M. OPENING. The Delaware Annual Conference of the Methodist Episcopal Church convened in its seventy-fifth session at Ezion Methodist Episcopal Church, Wilmington, Delaware. (a) Aldersgate Service was conducted by J. L. Taylor. Hymn. Prayer by C. W. Shockley. Scripture by B. F. Arnold, Gal. 6: 1-10. Hymn 533. Sermon by J. W. Thomas, text St. Luke 24-32. Subject: The Burning Heart. Hymn by Ezion Senior Choir. Address by Bishop Wallace E. Brown, D.D., LL.D. Department at Conference. Discipline 1936, pages 437 and 438. Prayer by Dr. R. N. Brooks, Editor Christian Advocate, Southwestern Edition. (b) Bishop Wallace E. Brown, presiding.

ROLL CALL. The Bishop requested C. S. Sprigg, the secretary of the last Conference to call the Roll of the deceased members of the Conference. The Conference stood at the call. One hundred and fifty-three members, probationers and accepted supply pastors answered to the Roll Call.

SECRETARY ELECTED. On motion of J. R. Waters, C. S. Sprigg was elected Secretary of the Conference.

LEGAL LIMITS OF THE CONFERENCE. On motion of R. G. Waters, the seven rows of chairs across the Church were made the legal limits of the Conference.

REPRESENTATIVE OF THE PRESS. On motion of J. R. Waters, D. L. Ridout was made the representative of the Press.

ADDRESSED THE CONFERENCE. Dr. C. C. Weber of the New York Conference, representing the Methodist Federation for Social Service.

PROGRAM ADOPTED. On motion of D. H. Hargis, the printed program was adopted, subject to any change the Bishop may suggest.

CHORISTER ELECTED. On motion of F. O. T. Laws, R. B. Thompson was elected Chorister.

BOARD OF MINISTERIAL TRAINING. On motion of F. J. Handy, the report of the Board of Ministerial Training follow the Graduation from the Conference Course of Study.

ASSISTANT TREASURERS ELECTED. J. A. Kiah read the names of the Assistant Treasurers and they were elected: W. T. Spellman, W. A. T. Miles, Robert W. Cheers, F. O. T. Laws, K. S. Steward, Malachi Rasin, C. D. Gerald, I. R. Elzey, A. L. Black, C. J. Williams, and T. N. Hodges.

**POSTMASTER ELECTED.** On motion of C. W. Pullett, E. M. Neals was elected Post Master.

**ASSISTANT STATISTICIANS ELECTED.** J. H. Stevenson submitted the names of the Assistant Statisticians, who were elected: W. E. Stanley, O. P. Dickerson, C. E. Kincade, R. C. Hughes, O. H. Spence, M. W. Clark, C. B. Miles, Sydney Emptage, W. H. Mears, J. A. Fassett, B. B. Carson, B. S. Arnold, W. E. Marks, F. R. Richardson and S. G. Fullman.

**ASSISTANT SECRETARIES ELECTED.** The Secretary nominated the following assistants, D. L. Ridout, J. O. Stanley, W. G. Matthews, D. R. Fletcher and J. W. Elbert, who were elected.

**MEMORIAL SERVICE.** J. R. Waters presiding. Hymn 529 by W. H. Johns. Prayer, R. G. Waters. Scripture, J. S. Coulbourn, 90th Psalm, New Testament Lesson, St. John 14: 1-26, by O. N. Spence. Hymn 312 by Elmer P. Gibson. Names of the Deceased read by the Secretary: Ministers Abraham Chase, W. T. B. Devron, J. A. T. Foust, P. E. Robinson. Accepted Supply Pastor W. H. Hayman. Ministers' Wives, Mrs. Hattle Quillin, Mrs. M. A. McCarthy, Mrs. M. H. Murphy, Mrs. W. J. Moore. Supply Pastors' Wives, Mrs. William Goldsborough, Mrs. Mary C. Heath.

**MEMORIAL ADDRESS.** C. E. Kincade, Hebrews 11-4: Subject, "Still Speaking Though Dead." Address by Bishop Wallace E. Brown. F. H. Butler announced that the Flowers before the Altar were presented by Mrs. Hackett Devron. Benediction by J. H. Scott.

**GREETINGS.** S. M. Emptage presiding. Hymn 255. Music by the Senior Choir of Ezion M. E. Church. On behalf of the City, his Honor Mayor Walter W. Bacon. On Behalf of the Church, Mrs. Carrie W. Henry. On Behalf of Other Denominations, Dr. A. C. Clark. Response by Rev. S. G. Dix. Collection. Collectors, District Superintendents. Amount \$9.38. Announcements by the Pastor and Secretary. Benediction by Bishop Wallace E. Brown.

---

## **SECOND DAY, MORNING SESSION, THURSDAY, MARCH 31st, 1938**

9:00 A. M. **HOLY COMMUNION.** Bishop Wallace E. Brown presiding.

**DEVOTIONAL ADDRESS** by the Bishop. Hymn 1. Prayer D. H. Hargis. Hymn 287. The Bishop assisted by the District Superintendents administered the Holy Communion.

**MINUTES READ.** Minutes of the previous meeting read and approved. Organist appointed. On motion of J. H. Nutter, D. L. Ridout was appointed Organist.

**COMMITTEE ON COURTESY.** On motion of R. G. Waters, a Committee on Courtesy was ordered to be appointed by the District Superintendents.

**RESOLUTIONS OF WELCOME.** L. S. Moore read Resolutions of Welcome to Bishop Wallace E. Brown. On his motion they were adopted (See Resolutions.)

**QUESTION 34.** Was the Character of each Preacher examined? The District Superintendents were called and their characters were passed. The Characters of the effective Elders of the Conference were passed, except the Characters of A. A. McDowell and I. W. Wallace of the Easton District, who were referred to the Committee on Conference Relations. The characters of the Ministers in detached service, W. G. Jason, F. J. Handy, J. H. Scott, and J. B. Redmond, Jr., were passed.

**REPORT OF DIAMOND JUBILEE.** On motion of F. H. Butler, tomorrow after the District Superintendents' Reports we have the Report of the Diamond Jubilee.

**STATISTICAL SESSION.** The Statistician call the Roll by Districts and the Pastors reported.

**GREETINGS FROM THE WILMINGTON CONFERENCE.** Drs. J. J. Wright, A. W. Goodham and Preston Spence of the Wilmington Conference brought Greetings.

**GREETINGS TO THE WILMINGTON CONFERENCE.** On motion of R. G. Waters, a Committee was appointed to carry Greetings to the Wilmington Conference. Committee, D. H. Hargis, J. R. Waters and L. S. Moore.

**ADDRESSED THE MEETING.** Dr. F. W. Meuller of the Board of Home Missions and Church Extension Society Addressed the meeting.

**ANNOUNCEMENT** by Dr. Elbert M. Conover, Director of Interdenominational Bureau of Architecture.

**ADDRESSED THE MEETING.** Dr. Nathan Forsythe of the Board of Education Addressed the Meeting.

**CHANGE OF TIME.** On motion of E. O. Parker, we meet at 2 P. M. instead of 1.30 P. M.

**ACCEPTED SUPPLIES COMMITTEE.** J. E. Dunn and O. H. Spence were substituted for J. W. Jewett and W. T. B. Devron.

**ADJOURNMENT.** Benediction by the Bishop.

---

**SECOND DAY, AFTERNOON SESSION, THURSDAY,  
MARCH 31st, 1938, 2 P. M.**

**DEVOTIONS** by R. B. Thompson. Hymn 249. Prayer by J. T. Fletcher.

**GRADUATION FROM THE CONFERENCE COURSE OF STUDY.**  
**QUESTION 24.** (a) In Studies of the First Year, Clarence W. Bagnell, Owen S. Edwards.

QUESTION 25. Who have been Continued on Trial? (b) In Studies of Second Year. Charles E. Kiah, John R. Shockley. (c) In Studies of Third Year. John B. Redmond, Jr.

QUESTION 29. What Members are in Studies of Fourth Year? Douglass M. Collins, Thomas N. Hodges.

QUESTION 30. What members have Completed the Conference Course of Study? (a) Elected and Ordained Elders this year. Dennis R. Fletcher, Charles P. Spencer, Crawford L. Trader. (c) Elected and Ordained Elders under the Seminary Rule, Warren H. Scott.

QUESTION 31. What others have been Elected and Ordained Deacons? (a) As Local Preachers, Clarence W. Bagnell, Emons Foster, Archie L. Scriber.

QUESTION 35. Who are accepted as Supply Pastors? Charles Anderson, W. H. Anderson, J. T. Ayers, Alexander Boggs, L. F. Boggs, I. H. Bivins, P. R. Brown, Charles Carrington, J. E. Clark, S. G. Fullman, William Goldsborough, S. D. Holland, George Jackson, W. H. Jefferson, George W. Johnson, L. H. Midgette, C. H. Molock, M. J. Pettyjohn, L. W. Pinkett, A. L. Scriber, J. G. Stevens, L. E. Thomas, W. O. Turner, Elisha White, J. J. Whittington, R. J. Williams, Clarence Wilson, Arthur Winder, Van B. Wright.

QUESTION 36. (a) What Accepted Supply Pastors now in charge are taking I. The Conference Course of Study? 1. In the First Year, William H. Jefferson, George W. Johnson, E. W. Holden, S. D. Holland. 2. In the Second Year, J. T. Ayres, A. L. Scriber, C. H. Molock, A. F. Winder, J. J. Whittington, R. J. Williams. 3. In the Third Year, J. G. Stevens. 4. In the Fourth Year, Clarence Wilson. Van B. Wright completed the Course, Graduated from the Course of Study. Already an Elder.

TELEGRAMS READ by the Secretary from Drs. Ernest Lyons and Allan McRossie. On motion of D. H. Hargis, the Secretary was requested to send suitable answers.

REPORT OF PRINCESS ANNE SCHOOL OF MINISTERIAL TRAINING read by F. J. Handy. Supplementary Report read by D. W. Henry. On motion of F. J. Handy they were adopted. (See Reports. )

CASE OF L. H. MIDGETTE. On motion of F. J. Handy, the matter was referred to an Executive Session to be held tomorrow morning at 9 A. M.

INTRODUCED AND ADDRESSED THE CONFERENCE, Dr. R. N. Brooks, Editor Christian Advocate, Southwestern Edition.

REPRESENTATIVE TO WASHINGTON CONFERENCE. On motion of R. G. Waters, F. H. Butler was appointed to represent us at the Conference.

INTRODUCED TO THE CONFERENCE, Drs. E. A. Haynes, A. J. Mitchell, S. A. Virgil, S. A. Lewis, C. S. Briggs, L. A. Carter, of the Washington Conference. W. R. Price, Baptist Church. A. W. Link and J. W. Brown of the A. M. E. Church.

EXCUSED. J. B. Redmond, Jr. and E. A. Dean were excused from the Sessions of the Conference.

COMMITTEE ON COURTESY. C. W. Derrickson, M. O. Ballard, W. H. Johns, W. H. Mears.

NOTICES, ADJOURNMENT.

---

### THIRD DAY, MORNING SESSION, FRIDAY, APRIL 1st, 1938, 9 A. M.

EXECUTIVE SESSION. Bishop Wallace E. Brown presiding. Hymn. Prayer by R. G. Waters. Hymn 91. Prayer by the Bishop.

DEVOTIONAL ADDRESS. Dr. Benjamin Roe, Pastor Hedding M. E. Church, Elmira, New York. Subject, "Watching the Cross."

QUESTION 31. What others have been Elected and Ordained Deacons? (b) Under Seminary Rule. Clarence W. Bagnell.

QUESTION 20. Who have had their Credentials Restored without readmission to the Conference? None.

QUESTION 21. Who have been Received by Transfer, and from what Conference? None.

QUESTION 22. Who have been Readmitted? (a) After Voluntary Location. None. (b) After Involuntary Location. None. (c) After Restoration of Credentials. None. (d) After Withdrawal. None. (e) By Judicial Procedure or by General Conference. None.

SUPPLY PASTOR. On motion of F. J. Handy, Lewis H. Midgette was added to the list of Accepted Supply Pastors.

QUESTION 39. Who have had their Conference Membership terminated? (e) By Withdrawal (4). Under Complaints or Charges I. W. Wallace. Case of C. W. Shockley, on motion of L. S. Moore, he was continued in the retired relation. On motion of A. E. Martin, a committee was ordered to seek Medical Advice in relation to C. W. Shockley and report next year. Committee: Dover District, K. L. Jackson, Easton District, R. S. Johns, Philadelphia District, F. H. Butler, Salisbury District, J. W. Elbert, Wilmington District, W. A. Mulley.

RETIREMENT. G. T. Fields requested to be placed on the retired list. On motion of L. S. Moore, his request was granted.

G. T. FIELDS ADDRESSED THE CONFERENCE. On motion of L. S. Moore, we lift an offering for G. T. Fields. Amount \$45.25.

DISCONTINUED. On motion of W. A. Hubbard, R. N. Cook was discontinued as a Probationer in the Annual Conference.

COLLECTION FOR A. A. McDOWELL. On motion of D. H. Hargis, L. S. Moore was requested to name the time to take a collection for A. A. McDowell.

---

### UNITED SESSION

REPORT OF THE MANAGER OF THE WASHINGTON AND DELAWARE CONFERENCES INSTITUTE AT MORGAN COLLEGE by A. J. Mitchell, Manager. On motion of J. W. Jewett, it was adopted. (See Report.)

QUESTION 37. Who have been Transferred and to what Conferences? John W. Haywood to the East Tennessee Conference, October 1st, 1937.

ADDRESS by Dr. C. A. Oaten, Board of Pensions and Relief. Check from the Chartered Fund of \$60.00 presented. On motion of J. W. Parker, Check was ordered paid to the Conference Treasurer.

REPORT OF THE BOARD OF PENSIONS AND RELIEF, read by Dr. C. A. Oaten. On motion of J. W. Parker, it was ordered printed in the minutes. (See Report.)

ADDRESS. Bishop Frederick Keeney, Director of The Million Unit Fellowship Movement.

REPORT OF THE COUNCIL ON WORLD SERVICE by W. G. Matthews. On motion of J. Lee Sawyer, the report was adopted.

INTRODUCED AND ADDRESSED THE MEETING, Dr. Harold Paul Sloan, Editor of the Christian Advocate.

NOTICES. ADJOURNMENT, BENEDICTION by Bishop Frederick Keeney.

---

### THIRD DAY, AFTERNOON SESSION, FRIDAY, APRIL 1st, 1938, 2 P. M.

BISHOP WALLACE E. BROWN, presiding. Hymn 255. Prayer by Dr. George W. Tees, Pastor St. George's M. E. Church, Phila., Pa.

DEVOTIONAL MESSAGE by the Bishop. Subject, "Personal Experience." Hymn 183.

QUESTION 41. Who are the Supernumerary Ministers and for what number of years consecutively has each held this Relation? E. W. Spence, 4 years. A. A. McDowell, 1 year.

QUESTION 42. Who are the Retired Ministers? C. L. Anderson, G. B. Coleman, R. H. Coleman, T. B. H. Coleman, G. T. Fields, T. A.



Johnson, E. H. Nichols, W. J. Moore, S. T. Parker, J. H. Scott, C. W. Shockley, T. D. Stewart, G. T. Townsend, C. W. Winder, S. A. Waters.

INTRODUCED AND ADDRESSED THE MEETING, Dr. George G. Dilworth, Secretary American Bible Society and Dr. William H. Ford, Philadelphia Conference, representing Hospitals and Homes, Deaconess Work and Home for the Aged. Dr. W. H. Easton, Professor of Morgan College, Baltimore, Md.

PRESENTATION OF THE OFFICERS OF THE LAY CONFERENCE. President, Mr. H. S. Wilson, Secretary, Mrs. Ella F. Bailey, Treasurer, Mr. J. W. Hayman, Chaplain, Mr. Sydney Collins.

MORGAN COLLEGE. On motion of D. H. Hargis, that the District Superintendents and the Trustees of Morgan College of the Conference constitute the Committee in relation to Morgan College becoming a State Institution.

POSTPONEMENT. On motion of J. W. Parker, the report of the Diamond Jubilee was postponed until tomorrow, after the Reports of the Boards of Education and Youth Conference.

DISTRICTS SUPERINTENDENTS REPORT read by E. O. Parker.

INTRODUCED AND ADDRESSED THE MEETING, Dr. John W. Langdale, Book Editor, representing the Book Concern.

AGENT APPOINTED. T. W. Cooper was appointed Agent for "Religion and Life."

LAY ACTIVITIES. Mrs. Ella F. Bailey presented Resolutions from the Layman (See Resolutions.) Adjournment.

---

#### FOURTH DAY SESSION, MORNING, SATURDAY, APRIL 2, 1938, 9 A. M.

Bishop Wallace E. Brown presiding. Devotions by Elmer P. Gibson. Hymn 219. Prayer J. W. Jewett.

ADDRESS BY THE BISHOP. "Does Your Religion Work?" Gals. Minutes of previous meetings read and approved.

QUESTION 43. Who have been granted Leave of Absence? A. E. Martin.

QUESTION 44. Who are the Triers of Appeals? J. H. Stevenson, R. S. Johns, J. E. Dunn, R. B. Thompson, Reserves, Elmer P. Gibson, W. J. Helm.

QUESTION 45. What institutions and organizations are approved by three-quarters vote of the Conference for appointment of Ministers in the Effective Relation with Annuity Claim? None.

QUESTION 1. Who are the members of the Lay Conference present, and who are its officers? President, H. S. Wilson, Upper Hill, Md. Secre-

tary, Mrs. Ella Bailey, 210 Townsend St., Chester, Pa. Treasurer, Mr. J. W. Hayman, Princess Anne, Md. 2. Is the Annual Conference Incorporated According to the Requirement of the Discipline? Yes. 3. What Officers and Persons holding Moneys, Funds, etc., are Bonded, and in what Amounts, According to the Requirement of the Discipline? Conference Treasurer, \$7,500. J. A. Kiah, Treasurer.

SALE OF PROPERTY. Resolution for Sale of Property, read by J. T. Fletcher, at Hudson, New York. On his motion it was adopted. (See Resolution.)

REPORT OF THE BOARD OF EDUCATION. Read by E. H. Crampton.

REPORT OF DIRECTOR OF RELIGIOUS EDUCATION. F. J. Handy.

REPORT OF TREASURER. D. W. Henry. On motion of D. H. Hargis the reports were adopted. (See Reports.)

SONG BY THE PREACHERS WIVES of the Eastern District.

RECONSIDERATION. On motion, L. S. Moore, the location of A. A. McDowell was reconsidered and he was put in the Supernumerary Relation.

EXCUSED. L. S. Moore was excused.

PURSE PRESENTED. L. S. Moore presented G. T. Fields a purse of \$45.25. G. T. Fields expressed thanks for the purse.

REPORT OF DIAMOND JUBILEE, read by J. W. Parker. Adopted in Sections. Sections 1, 2, 3, and 4 adopted Seriatum. On motion of Mrs. Clarence Walker, the report was adopted as a whole. (See Report.) Miss Florence Wilson, Dr. W. H. Barnes, Mr. Herman Brown and Mr. H. S. Wilson were added to the Committee on Diamond Jubilee. On motion of W. A. Hubbard the District Superintendents and Pastors give 1% of their Salary for Diamond Jubilee fund for the next two years.

QUESTION 4. What are the Statistical and Financial Reports for the year? (a) From the Statistician (See Report.)

REPORT FROM THE BOARD OF STEWARDS, by C. E. Brown, on motion of D. H. Hargis the report was adopted and ordered printed in the minutes.

VOTE OF THANKS. On motion of J. W. Parker, a rising vote of thanks was given to the Ministers Wives for their donation to the Board of Stewards.

QUESTION 17. What Standing Committees shall be appointed by this body? See list of Committees.

TRUSTEES ELECTED. On motion of C. W. Pullett, we vote by ballot for three Trustees. Tellers appointed. O. H. Spence, W. A. Harwood, J. E. Dunn, W. H. Mears, F. O. T. Laws.

SONG BY MINISTERS WIVES of the Eastern District.

REPORT OF COMMITTEE ON SOCIAL SERVICE by C. E. Kincade. On his motion it was adopted.

QUESTION 7. What is the Annual Report of the Conference Board of Home Missions and Church Extension? See Report.

ACCEPTED SUPPLY PASTORS. F. J. Handy read the list of Accepted Supply Pastors. See list.

QUESTION 5. (a) What the the Items and Aggregate of General Conference Benevolences apportioned to this Conference? World Service, Units, 2329; Episcopal Fund, 2½ per cent. Pastors' Cash Salary. (b) What amounts are fixed by this body as the minimum goals for General Conference Benevolences for the ensuing year? Not Fixed.

ANNOUNCEMENTS by Mr. E. A. Yeakel, Philadelphia Book Concern and the Pastor.

ADJOURNMENT. Benediction by the Bishop.

---

**SATURDAY AFTERNOON, FOURTH DAY SESSION,  
APRIL 2nd, 1938, 2 P. M.**

Bishop Wallace E. Brown presiding. Hymn 135 by R. B. Thompson. Prayer, S. J. Horsey. Report of the Ballot for Trustees. On motion of D. H. Hargis, we declare the ones having the highest number of votes, elected. Trustees elected for three years, G. T. Fields, J. H. Nutter, T. W. Cooper.

QUESTION 19. Where shall the next Session of the Conference be held? L. H. McArthur nominated Zoar M. E. Church, Philadelphia, Pa. On his motion it was unanimously accepted.

QUESTION 4. (Continued) (b) From the Treasurer, see Treasurer's Report. On motion M. W. Clark, the report was adopted and ordered printed in the Minutes.

CERTIFICATE OF DEPOSIT. On motion of W. A. T. Miles, the Certificate of Deposit from the Wilmington Trust Company was received and the Treasurer ordered to deposit moneys and draw checks on the same.

COMMITTEE ON GROUP INSURANCE. On motion of W. C. Thompson the Committee was discharged.

QUESTION 12. What are the Items and Aggregate of Annual Conference Benevolences approved by this body for the ensuing year? None.

QUESTION 13. What approved financial campaigns are to be carried on in this Conference during the ensuing year, and for what amount? None.

QUESTION 15. What are the approved claims for the support of District Superintendents, Bishops, and Conference Claimants for the ensuing year? None.

QUESTION 14. What is the schedule of Minimum Support? None.

REPORTS PRINTED. On motion of M. W. Clark, all reports not read were ordered to be printed in the Minutes.

REPORT OF CONFERENCE MINUTES. By B. B. Carson. On his motion it was adopted. (See Report.)

MINUTES ORDERED PRINTED. On motion of B. B. Carson, 3500 copies of Minutes were ordered printed.

TELEGRAM. Telegram from Mrs. C. W. Burns by D. H. Hargis received. Reply sent by D. H. Hargis.

APPOINTMENT. On motion of F. H. Butler, W. C. Jason was appointed Chaplain of Delaware State College for Colored Students.

QUESTION 16. What shall be the Evangelistic and Religious Educational Plan for the ensuing year? (See Report of Board of Education.)

ADDRESS by Mr. H. S. Wilson.

LAY ACTIVITIES presented by Mrs. Ella F. Bailey, Secretary. Item 1. Old Folks Home. On motion of C. W. Pullett, we accept Item 1. On motion of D. H. Hargis, the Item was referred to the District Superintendents and Trustees of the Conference. Item 2 Ordered, Item 3 Ordered. On motion of C. W. Derrickson the report was adopted in full.

FULL APPORTIONMENT. On motion of D. H. Hargis, the laymen were asked to bring to Conference the full apportionment for Conference support.

QUESTION 44. Who are the Triers of Appeals? J. H. Stevenson, R. S. Johns, J. E. Dunn, J. A. Kiah, R. B. Thompson. Reserves, E. P. Gibson, W. J. Helm.

HOME FOR THE AGED. On motion of J. W. Parker, the Trustees of the Home for the Aged were asked to report to the Conference next year.

REPORT OF THE STATE OF THE CHURCH. J. H. Nutter read the Report of the State of the Church.

MINUTES APPROVED. On motion W. D. L. Lyght the Minutes of this and subsequent sessions be approved without reading.

COLLECTION FOR A. A. McDOWELL \$13.58. Presented to him by W. D. L. Lyght.

SONG "Great Day" by R. B. Thompson. Collection for Sexton \$6.32.

INTRODUCED. Rev. C. E. Newhoff of the Wilmington Conference.

SONG by J. R. Waters "Then shall my heart keep singing."

FINAL ADJOURNMENT. On motion of J. R. Waters after appropriate devotions the Conference stand adjourned subject to the call of the Board of Bishops. Benediction by J. R. Waters.

---

#### FIFTH DAY, AFTERNOON SESSION, SUNDAY, APRIL 3rd, 1938, 3 P. M.

ORDINATION SERVICE. F. J. Handy presiding. Hymn 164. Prayer S. J. Horsey. Music by St. Marks M. E. Church Choir, Montclair, N. J. Hymn 318. Ordination of Deacons, Bishop Wallace E. Brown Ordained Clarence Bagnell, Emmons Foster, and Archie L. Scriber Deacons. Ordination of Elders, Assisted by the District Superintendents and several Elders, the Bishop Ordained the following Elders: Dennis R. Fletcher, Charles P. Spencer, Crawford L. Trader, Warren H. Scott. Graduates from the Conference Course of Study: Dennis R. Fletcher, Charles P. Spence, Crawford L. Trader, Van B. Wright. The Bishop presented them with Certificates of Graduation. Song "Lord We Are Able." Prayer by J. N. Bullen. Hymn 279. W. A. Hubbard. Sermon by Alexander Reid, St. John 21: 15-17. Solo by Archie L. Scriber. Benediction by F. O. T. Laws.

---

#### FIFTH DAY, EVENING SESSION, SUNDAY, APRIL 3rd, 1938, 7 P. M.

Elmer P. Gibson presiding. Hymn 284. Prayer H. R. Coleman. Music by Senior Choir of Ezion M. E. Church. Scripture by J. Lee Sawyer, Romans 5th Chapter. Hymn 253 by M. C. Anderson.

SERMON by W. H. Mears, Text Genesis 32: 24-5-6. Subject (The Day Break). Solo by Mrs. William H. Mears "Going all the Way."

REPORT OF COMMITTEE ON RESOLUTIONS. The report of the Committee on Resolutions was read by J. W. Jefferson, on his motion it was adopted.

READING OF THE APPOINTMENTS. Bishop Addressed the Conference and read the Appointments.

DOXOLOGY was sung and the Benediction was pronounced by the Bishop.

We certify that the foregoing is a complete and correct record of the proceedings of the Seventy-fifth Session of the Delaware Annual Conference held in Ezion Methodist Episcopal Church, Wilmington, Delaware, March 30 to April 3rd, 1938.

Wallace E. Brown

Bishop.

C. S. Sprigg

Secretary.

#### CERTIFICATE OF ORDINATION

Wilmington, Del., April 3rd, 1938.

I hereby certify that on the above date and at the place named, Ezion M. E. Church, in accordance with the action of the Delaware Annual Conference of the Methodist Episcopal Church, I ordained Clarence W. Bagnell, Emons Foster, and Archie L. Scriber, Deacons.

Assisted by several Elders, I ordained Dennis R. Fletcher, Warren H. Scott, Charles P. Spencer and Crawford L. Trader, Elders.  
WALLACE E. BROWN, Bishop.

## IV

### Disciplinary Questions

---

#### A. UNITED SESSION.

1. Who are the members of the Lay Conference present, and who are its officers?  
President, H. S. Wilson, Upper Hill, Md.  
Secretary, Mrs. Ella Bailey, 210 Townsend St., Chester, Pa.  
Treasurer, Mr. J. W. Hayman, Princess Anne, Md.
2. Is the Annual Conference Incorporated According to the Requirement of the Discipline?  
Yes.
3. What Officers and Persons holding Moneys, Funds, etc., are Bonded, and in what Amounts, According to the Requirement of the Discipline?  
Conference Treasurer, J. A. Kiah, \$7,500.
4. What are the Statistical and Financial Reports for the year?
  - (a) From the Statistician.
  - (b) From the Treasurer.
5. (a) What are the Items and Aggregate of General Conference Benevolences apportioned to this Conference?  
World Service, Units, 2329; Episcopal Fund, 2½ per cent. Pastors' Cash Salary.  
(b) What amounts are fixed by this body as the minimum goals for General Conference Benevolences for the ensuing year?  
Not Fixed.
6. What Reports and Exhibits are presented by Conference Boards and Institutions?  
Not Fixed.
7. What is the Annual Report of the Conference Board of Home Missions and Church Extension?  
See Report.
8. What is the Annual Report of the Conference Board of Foreign Missions?  
See World Service Report.
9. What are the Claims on the Conference Funds?  
For Annuity distribution 1426 years, multiplied by the Disciplinary rate of \$12 per year, \$17,112. For Necessitous Distribution, \$——. Total, \$17,112.

10. (a) What has been received on these Claims?  
From the Book Concern, \$——; From the Chartered Fund, \$60;  
From Board of Pensions and Relief, \$908; From Annual Conference Investments, \$779.88; From Pastoral Charges, \$4199;  
From Other Sources, \$789.63; Total, \$6736.11.
- (b) How has it been Applied?  
See Report of the Board of Stewards.
11. What amount has been apportioned to the Pastoral Charges within the Conference, to be raised for the Support of Conference Claimants?  
\$17,112.
12. What are the Items and Aggregate of Annual Conference Benevolences approved by this body for the ensuing year?  
None.
13. What approved financial campaigns are to be carried on in this Conference during the ensuing year, and for what amounts?  
Conference Claimants Endowment Fund. Home for the Aged, Lawnside, N. J.
14. What is the schedule of Minimum Support?  
None.
15. What are the approved claims for the support of District Superintendents, Bishops, and Conference Claimants for the ensuing year?  
District Superintendents, \$——; Bishops, \$——; Conference Claimants, \$——.
16. What shall be the Evangelistic and Religious Educational Plan for the ensuing year?  
See Report of Board of Education.
17. What Standing Committees shall be appointed by this body?  
See List of Committees.
18. What other items of business shall be considered by this United Session?  
See Conference Journal.
19. Where shall the Next Session of the Conference be held?  
Zoar M. E. Church, Philadelphia, Pa.

#### B. ANNUAL CONFERENCE SESSION

20. Who have had their Credentials Restored without readmission to the Conference?  
None.
21. Who have been Received by Transfer, and from what Conferences?  
None.



- 22. Who have been Readmitted?**
- (a) After Voluntary Location.  
None.
  - (b) After Involuntary Location.  
None.
  - (c) After Restoration of Credentials.  
None.
  - (d) After Withdrawal.  
None.
  - (e) By Judicial Procedure or by General Conference.  
None.
- 23. Who have been Received on Credentials, and from what Churches?**  
None.
- 24. Who have been Received on Trial?**
- (a) In Studies of First Year.  
Clarence W. Bagnell, Owen E. Edwards.
  - (b) In Studies of Third Year under the Seminary Rule.  
None.
  - (c) Exempt from Course of Study under Seminary Rule.  
None.
- 25. Who have been Continued on Trial?**
- (a) In Studies of First Year.  
None.
  - (b) In Studies of Second Year.  
Charles E. Kiah, John R. Shockley.
  - (c) In Studies of Third Year.  
John B. Redmond, Jr.
  - (d) In Studies of Fourth Year.  
None.
- 26. Who have been Discontinued?**  
None.
- 27. Who have been admitted into Full Membership?**  
None.
- (a) Elected and Ordained Deacons this year.  
None.
  - (b) Elected and Ordained Deacons previously.  
None.
  - (c) Elected to be Ordained elsewhere.  
None.

- (d) Ordained Deacon, having been previously elected by \_\_\_\_\_  
Conference.  
None.
- 28. What Members are in Studies of Third Year?**
- (a) Admitted into Full Membership this year.  
None.
- (b) Admitted into Full Membership previously.  
John B. Redmond, Jr.
- 29. What Members are in Studies of Fourth Year?**  
Douglas M. Collins, Thomas N. Hodges.
- 30. What Members have Completed the Conference Course of Study?**
- (a) Elected and Ordained Elders this year.  
Dennis R. Fletcher, Charles P. Spencer, Crawford L. Trader.
- (b) Elected and Ordained Elders previously.  
None.
- (c) Elected and Ordained Elders under the Seminary Rule.  
Warren H. Scott.
- (d) Elected to be Ordained elsewhere.  
None.
- (e) Ordained Elder, having been previously Elected by \_\_\_\_\_  
Conference.  
None.
- (f) Ordained Elder elsewhere under our Election.  
None.
- 31. What others have been Elected and Ordained Deacons?**
- (a) As Local Preachers.  
Emmons Foster, Archie L. Scriber.
- (b) Under Seminary Rule.  
Clarence Bagnell.
- (c) Under Missionary Rule.  
None.
- (d) Elected by this Conference and Ordained elsewhere.  
None.
- 32. What others have been Elected and Ordained Elders?**
- (a) As Local Deacons.  
None.
- (b) Under Missionary Rule.  
None.
- (c) Elected by this Conference and Ordained elsewhere.  
None.

- 83. Who have been left without Appointment to Attend One of our Schools?**  
None.
- 84. Was the Character of each Preacher examined?**  
This was done in Open Conference.
- 85. Who are accepted as Supply Pastors?**  
Charles Anderson, W. H. E. Anderson, J. T. Ayres, Alexander Boggs, L. F. Boggs, I. H. Bivins, Charles Carrington, J. E. Clark, S. G. Fullman, William Goldsborough, S. D. Holland, George Jackson, W. H. Jefferson, George W. Johnson, L. H. Midgette, J. J. Mitchell, C. H. Molock, M. J. Pettyjohn, L. W. Pinkett, A. L. Scriber, J. G. Stevens, L. E. Thomas, W. O. Turner, Elisha White, J. J. Whittington, R. J. Williams, Clarence Wilson, Arthur Winder, Van B. Wright.
- 86. (a) What Accepted Supply Pastors now in charge are taking**  
**I. The Conference Course of Study?**
1. In the First Year.  
Wm. H. Jefferson, E. W. Holden, S. D. Holland, Geo. W. Johnson, C. H. Molock.
  2. In the Second Year.  
J. T. Ayres, A. W. Winder, J. J. Whittington, A. L. Scriber, R. J. Williams.
  3. In the Third Year.  
J. G. Stevens.
  4. In the Fourth Year.  
Clarence Wilson.
- II. The Local Preachers' Course of Study?**
1. In the First Year.  
None.
  2. In the Second Year.  
None.
  3. In the Third Year.  
None.
  4. In the Fourth Year.  
None.
- (b) Was the character of each Accepted Supply Pastor now in charge examined?**  
Yes.
- (c) I. Are the District Committees on Qualifications of Local Preachers nominated by the District Superintendents approved?**  
Yes.
- (c) II. What Local Preachers have completed satisfactorily the studies prescribed?**
1. For Deacon's Orders.  
Clarence W. Bagnell, Emons Foster, Archie L. Scriber.

2. For Elder's Orders.  
None.
37. Who have been Transferred, and to what Conferences?  
John W. Haywood, East Tennessee Conference, October 1st, 1937.
38. Who have Died?  
Abram Chase, W. T. B. Devron, J. A. T. Foust, P. E. Robinson.
39. Who have had their Conference Membership terminated?  
(a) By Voluntary Location.  
None.  
(b) By Involuntary Location.  
None.  
(c) By Surrender of the Ministerial Office and Credentials.  
None.  
(d) By Judicial Procedure.  
None.  
(e) By Withdrawal.  
(1) To Join the Ministry of another Church.  
S. D. Mallard, Presbyterian Church.  
(2) From the Ministry.  
None.  
(3) From the Ministry and Membership of the Church.  
None.  
(4) Under Complaints or Charges.  
I. W. Wallace.
40. What other personal Notations should be made?  
None.
41. Who are the Supernumerary Ministers, and for what number of years consecutively has each held this Relation?  
E. W. Spence, 4 years, A. A. McDowell, 1 year.
42. Who are the Retired Ministers?  
C. L. Anderson, G. B. Coleman, R. H. Coleman, T. B. H. Coleman, G. T. Fields, T. A. Johnson, E. H. Nichols, W. J. Moore, S. T. Parker, J. H. Scott, C. W. Shockley, T. D. Stewart, G. T. Townsend, C. W. Winder, S. A. Waters.
43. Who have been granted Leave of Absence?  
A. E. Martin.
44. Who are the Triers of Appeals?  
J. H. Stevenson, R. S. Johns, J. E. Dunn, J. A. Kiah, R. B. Thompson. Reserves, E. P. Gibson, W. J. Helm.
45. What institutions and organizations are approved by three-quarters vote of the Conference for appointment of Ministers in the Effective Relation with Annuity Claim?  
None.
46. Where are the Preachers Stationed?  
See List of Appointments.

# V

## Appointments 1938

N. B.—The figures at the right of Pastor's name denote the number of years at that appointment.

\* Indicates change (S) Denotes supply.

### DOVER DISTRICT

J. W. Jewett, District Superintendent, 8 Queen St., Dover, Del. (2)

(Appointments in Delaware, except as otherwise noted)

*Bridgeville, D. G. Waters . . . . . 1	*Melitoto, Md., L. H. Martin . . . . . 1
Bridgeville Circuit, T. E. Randall . . 6	*Milford, J. R. Waters . . . . . 1
*Chestertown, Md., R. C. Hughes . . 1	*Millington, Md., C. E. Kiah . . . . . 1
*Cheswood, F. T. Johnson . . . . . 2	*Nassau, M. O. Ballard . . . . . 1
Clarksville, F. D. Jones . . . . . 2	Newark, Md., W. W. Brown . . . . . 4
Coleman, Md., J. H. Nutter . . . . . 2	North Berlin, Md., J. H. Stevenson . 5
Crumpton, Md., L. W. Pinkett (S) . 2	*Pomona, Md., M. C. Jennings . . . . 1
Delmar, C. L. Trader . . . . . 3	Port Deposit, Md.,
Dover, O. H. Spence . . . . . 7	George Johnson (S) . . . . . 2
Dover Ct., C. W. Winder (S) . . . . . 4	Rock Hall, Md., J. O. Stanley . . . . . 5
Fairlee, Md., F. R. Richardson . . . 1	Sassafras, Md., J. E. Clark (S) . . . 4
Galena, Md., W. O. Turner (S) . . . 1	Seaford, J. H. Hubbard . . . . . 3
Georgetown, M. J. Pettyjohn (S) . . 1	Sharptown, Md., J. L. Davis . . . . . 3
*Harrington, W. L. D. Lyght . . . . 1	*Smyrna, M. V. Waters . . . . . 1
Laurel, B. B. Carson . . . . . 2	*South Berlin, Md.,
Laurel Ct., J. J. Mitchell (S) . . . . 1	W. H. Coffey, Jr. . . . . 1
Lewes, K. S. Stewart . . . . . 10	Still Pond, Md., W. E. Hilton . . . . . 3
Lincoln, J. O. Lockman . . . . . 8	Townsend, K. L. Jackson . . . . . 1
Mardela Springs, Md., W. E. Marks . 5	Trinity, C. H. Molock (S) . . . . . 1

### EASTON DISTRICT

E. O. Parker, District Superintendent, 420 E. Dover St., Easton, Md. (4)

(All appointments in Maryland)

Aireys, W. C. West . . . . . 2	*Federalburg, C. J. Williams . . . . . 1
Barclay, W. H. Jefferson (S) . . . 10	Greensboro, J. O. Griffin . . . . . 2
Beckwith, Jos. Stevens (S) . . . . . 4	Hurlock, L. E. Thomas (S) . . . . . 4
*Cambridge, C. D. Gerald . . . . . 1	Linkwood, J. E. McBride . . . . . 4
Cambridge Ct., S. G. Dix . . . . . 6	*Marydel, S. R. Miles (S) . . . . . 1
Carmichaels, C. C. Thomas . . . . . 5	*McDaniel, Roland Grant . . . . . 1
Centerville, C. B. Miles . . . . . 4	Miles River, E. H. Jolley . . . . . 5
*Centerville Ct., R. W. Cheers . . . 1	Oxford, L. F. Hodges (S) . . . . . 3
Chapel, W. C. Thomas . . . . . 3	Preston, C. W. Derrickson . . . . . 4
Church Creek, A. W. McBride . . . . 2	Ridgely, W. A. T. Miles . . . . . 4
*Church Hill, F. C. Kershaw . . . . 1	Royal Oak, W. T. Spellman . . . . . 6
Cordova, W. B. Whittington . . . . . 2	Stevensville, J. A. Fassett . . . . . 9
Crapo and Golden Hill,	St. Michaels, R. S. Johns . . . . . 4
P. R. Brown (S) . . . . . 4	Taylor's Island, V. B. Wright (S) . . 3
Denton, O. P. Dickerson . . . . . 4	Trappe, W. E. Waters . . . . . 4
Easton, J. S. Coulbourn . . . . . 5	Vienna, A. A. McDowell (S) . . . . . 5
*Easton Ct., Emmons Foster (S) . . 1	Williston, C. T. Wilson (S) . . . . . 6
East New Market, W. A. Harewood . 6	Wittman, R. E. Hamilton . . . . . 3
East New Market Ct.,	
E. W. Holden (S) . . . . . 3	

## PHILADELPHIA DISTRICT

J. T. Fletcher, District Superintendent, 3815 N. Smedley St.,  
Philadelphia, Pa. (5)

Brooklyn, N. Y.:	Philadelphia, Pa.:
John Wesley, J. E. Dunn ..... 3	*Bethsaida, R. G. Waters ..... 1
Newman Mem. E. H. Crampton .. 4	Camphor Memorial,
Newman Mis. L. H. Midgette .. 1	N. W. Moore, Jr. .... 2
Englewood, N. J., W. A. Johnson .. 3	E. Germantown, J. T. Wallace .. 4
Jamaica, N. Y., R. A. McCarthy ... 8	*Frankford,
*Jersey City, N. J., O. S. Edwards.. 4	Wm. Goldsborough (S) ..... 1
Montclair, N. J., W. J. Helm ..... 4	Germantown, F. H. Butler ..... 2
Newark, N. J., W. C. Thompson ... 4	Haven, J. W. Jefferson ..... 10
New Rochelle, N. Y.,	*John Simmons Memorial
G. T. Jackson (S) ..... 1	J. W. Thomas ..... 1
New York City:	John Wesley, W. A. Hubbard .. 7
Butler Memorial.	Mt. Zion, H. R. Coleman ..... 10
Chas. Carrington (S) ..... 2	*Peniel, D. R. Fletcher ..... 1
East Calvary, J. N. C. Davis ... 3	Tindley Temple, D. W. Henry .. 5
Orange, N. J., J. N. Bullen ..... 4	Zoar, L. H. McArthur ..... 5
Ossining, N. Y., E. W. Dean ..... 6	*Spring Lake, N. J., To be supplied. 1
	Trenton, N. J., T. H. Woodley ... 3
	White Plains, N. Y., H. T. Johnson. 8

## SALISBURY DISTRICT

J. E. A. Johns, District Superintendent, 607 Poplar Hill Ave.,  
Salisbury, Md. (2)

(Appointments in Maryland except as otherwise noted)

Cottage Grove, Jose Angulo ..... 3	*Oriole, H. E. Anderson (S) ..... 1
Crisfield:	Parsonsborg, T. N. Hodges ..... 3
Shiloh, J. A. Kiah .. ..... 9	Pocomoke City, W. H. Mears ..... 4
*Union Asbury, W. R. Price .. 1	*Princess Anne, A. L. Martin ..... 1
Dames Quarter, C. P. Spencer ... 4	Quantico, M. P. Sterling ..... 6
Deals Island, D. M. Collins ..... 3	Salisbury:
Fairmount Cir., J. L. Parker ... 2	John Wesley, E. P. Gibson .... 6
*Fruitland, A. L. Black ..... 1	Whites Temple, M. W. Clark .. 2
*Girdletree, C. T. Covington .... 1	Snow Hill, J. Lee Sawyer ..... 5
*Hopewell, C. L. Jones ..... 1	Stockton, J. R. Purnell .. ..... 5
*Hornstown, Va., Elisha White (S) 1	Stockton and Snow Hill Circuit,
*Keller, Va., Clarence Bagnell ... 1	R. J. Williams (S) ..... 16
Kingston, R. A. F. Graham ..... 4	Unionville, J. W. Elbert ..... 3
Leemont, Va., W. E. Stanley ..... 4	Wachapreague, Va., J. R. Shockley 3
*Liberia, E. Z. Heath ..... 1	*Watts ville, Va., I. R. Elzey ..... 1
*Manokin Ct., G. S. Jacobs ..... 1	*Wetipquin, Alex. Reid ..... 1
Marion Station, T. W. Cooper ... 5	*White Haven, I. D. Pitts ..... 1
Mt. Vernon Ct., J. S. Coard ..... 4	Withams, Va., O. W. Jones ..... 2
Nanticoke, M. C. Anderson ..... 4	
Oakville and Flower Hill,	
A. F. Winder (S) ..... 4	

WILMINGTON DISTRICT

S. J. Horsey, District Superintendent, 720 N. 9th St., Wilmington, Del. (4)

Atlantic City, N. J.	Merchantville, N. J., J. L. Taylor.10
Asbury, J. M. Dickerson .....2	Middletown, Del., J. H. Russum ...7
*Hamilton Mem'l., J. W. Parker.1	Mt. Holly, N. J., J. I. Peaco .....1
Bridgeton, N. J., D. L. Ridout ....5	New Castle, Del., L. S. Perry .....3
Burlington, N. J., B. A. Arnold ...6	*Newport, Del., H. A. Bailey .....1
Buttonwood, Del., C. E. Kincade ..5	*Ocean City, N. J., W. H. Scott ...1
Camden, N. J., D. S. Quillin .....9	Odessa and St. Georges, Del.,
Cape May and Swainton, N. J.,	E. M. Neals .....1
W. G. Matthews .....4	Pleasantville and Absecon, N. J.,
Chester, Pa.:	Malachi Raisin .....4
Grace and Darby, O. Milbourne ..2	Port Norris, N. J., C. S. Sprigg ...2
Siloam, W. H. Johns .....2	Quinton and Springtown, N. J.,
St. Daniels, L. S. Moore .....15	J. J. Whittington .....4
Delair, N. J., F. O. T. Laws .....4	*Salem, N. J., R. W. Thomas .....1
Delaware City and Kirkwood, Del.,	Wilmington, Del.:
S. G. Fullman (S) .....5	Ezion, D. H. Hargis .....4
Elkton, Md., C. W. Pullett .....2	Haven, W. A. Mulley .....4
Fordsville, N. J., J. H. Blackiston.13	Mt. Carmel, J. T. Ayers (S) ...2
*Grenloch and Rhodes, N. J.,	Mt. Joy, R. B. Thompson .....5
A. L. Scriber (S) .....1	Woodbury, N. J., C. B. White ....6
Lawnside, N. J., S. M. Emptage ...4	

SPECIAL APPOINTMENTS

- W. C. Jason, Chaplain of the Delaware State College, Dover, Del. (3)
- J. B. Redmond, Jr., Secretary of Colored Branch, Y. M. C. A., Princeton, N. J. (3)
- J. H. Scott, Field Agent for Conference Home for Aged, Lawnside, N. J. (4)
- F. J. Handy, Conference Director of Religious Education, Philadelphia, Pa. (2)
- A. E. Martin, Years Leave of Absence.

## VI

### District Superintendents' Combined Report

Bishops, Fathers and Brethren:

To present a full report of the religious activities of our Conference during the past year, would be too voluminous. Space permits hardly more than a most succinct resume or a general aspect of the religious life and the agencies which have been active under the leadership of our faithful ministers of the gospel.

The prosecution of the work of the church has been characterized by efforts of self-sacrifice, personal abnegation and unselfish devotion to the Christian ideals so deeply planted in the hearts of these messengers of Christ. That their efforts have gained such signal success during the low ebb of the nation's economic life, is one more miracle of the gospel of our Lord.

#### From Labor to Reward.

Rev. J. A. T. Foust, D. D., our pastor at Mt. Holly, N. J. during a visit to Winston Salem, N. C. went to his reward after a busy pastorate of many years. He was suddenly called home leaving a sorrowing devoted widow, many relatives and friends to mourn his passing.

Rev. W. T. B. Devron, after a long and commendable pastorate at Townsend, Del., went to his coronation leaving a sorrowing and devoted widow.

Rev. Abraham Chase, a retired minister, after thirty eight years of faithful service on Friday January 28th at 1:50 p. m. went to his well earned rest from his late home 247 High Street, Cambridge, Md. He was an active member of Waugh M. E. Church at the time of his death. He leaves a devoted wife, four sons and a daughter.

Rev. W. H. Hayman, a supply pastor, after giving many effective years of service, finished his work at Trinity charge and went to be at home with his God. He left a sorrowing widow and several children. We shall meet all our friends up yonder bye and bye in the Beulah Land.

Rev. P. E. Robinson, a retired pastor, who some years ago transferred from the A. U. M. P. Church ended this mortal life at Elkton, Md. where he had made his home for several years.

#### Pastors' Wives.

Mrs. Gertrude Murphy, the widow of the late Rev. M. H. Murphy passed to the great beyond to be with her God.

Mrs. E. Z. Heath, the wife of Rev. E. Z. Heath, a supply pastor, ended her mortal career at the Church Hill Charge leaving a devoted husband and two daughters who mourn their loss.

Mrs. Hattie Quillin, the wife of the Rev. D. S. Quillin our pastor at Camden, N. J. quietly ended her earthly career while asleep with her husband in the still quiet hours of the night, leaving a devoted husband and several children who mourn her passing.



Mrs. Marie Goldsborough the wife of Rev. Wm. Goldsborough after a life of devotion to the cause of the kingdom of God and to a loving husband on May 4th, 1937 went to her long earned rest.

Mrs. E. A. McCarthy the beloved wife of Rev. R. A. McCarthy after a number of years filled with loving service and devotion joyously laid by her labors and on July 24th, 1937 went to her glorious reward.

Mrs. Anna Maria Moore the wife of Rev. W. J. Moore died December 24th, 1937 at Baltimore, Md. She served faithfully with her husband 32 years, her works follow.

#### Changes in Appointments.

Rev. C. H. Hughes, a local deacon, was appointed to Trinity charge made vacant by the death of Rev. W. H. Hayman.

Rev. Kelly L. Jackson, was transferred from Fairlee to Townsend, Del., because of the death of Rev. W. T. B. Devron.

Brother W. O. Turner a local preacher was sent to supply Galena, Md.

Rev. I. W. Wallace withdrew from the M. E. Church and its ministry.

Golden Hill charge was united with Crapo, Md. under Brother Pearl R. Brown.

Rev. J. I. Peaco to Mt. Holly. Rev. Warren H. Scott to Grenlock and Rhodes, N. J. Rev. E. M. Neals to Odessa and St. Georges, Del.

#### Stewardship.

Is there anything in the gospel more inclusive than the teaching of stewardship? Or anything more necessary to the life of the Church today than proportionate paying to God what is His due? It includes all that we think of as consecration, worship, and service. It includes us and all that God has given us. We should therefore return to Him these gifts for the establishment of His kingdom in the earth.

Efforts have been made to give ourselves to God, but not all that we represent, in prayer, and possessions. We have attempted to divorce ourselves from our possessions, to give ourselves to God, but to withhold our means.

God has given Himself to us with all of His creation. "All things richly to enjoy," and there should be no holding back on our part. A consecration that is not entire is not complete. We cannot honor God apart from our substance, and we cannot serve both Him and mammon.

The dedication of ones self with all that he represents for the glory of God and the establishment of His kingdom, is what is meant by stewardship.

Some think of stewardship only in terms of money. They emphasize tithing and proportionate giving, and seem to forget the value of personality and prayer. Others do not believe in stewardship of possessions, especially in tithing or proportionate giving. They say they own, and therefore have a right to do with their own what they will. These latter forget that God is sovereign and owner of all things, even of us.

Tithing has been thought of as the christian standard of giving, but a tithe is much less than the Christian standard. The unchristian Jew pays tithes and offerings. He is constrained by law. Christians are, or should

be. constrained by love, faith and interest in Christ's kingdom and should do far more than an unbelieving Jew.

Zacchaeus gave the half of his goods. Matthew gave up a lucrative position. Peter, James, and John gave up a prosperous business. The early Christian church sold all and gave to the cause they loved. Paul gave up his home, and his earthly inheritance, and even his life for the cause he espoused and the Christ he loved. Do not the examples of these devoted leaders shame us who follow unscriptural and therefore unsuccessful methods in our attempt at an easier way?

The scriptural demand is proportionate giving—"As God has prospered you so give."

Perhaps nothing hinders church growth quite so much as some of our distasteful as well as inadequate financial methods. These disgraceful methods have driven many people from the church.

We believe in missionary work, hospitals, homes, and churches; but these must be maintained and supported. This we are not adequately doing, and cannot do with our present financial methods.

Our most prosperous churches today are those that have accepted and are practicing Christian Stewardship. We are glad to report that the number is increasing.

We commend this practice to all our pastors and people, and urge that they follow the instructions given in the 1936 Discipline page 83, par. 168, also page 154 par. 388.

A blessing is promised to all who obey and trust God. "Bring ye all the tithes into the storehouse, and prove me now herewith, saith the Lord of hosts, if I will not open the windows of heaven, and pour you out a blessing, that there shall not be room enough to receive it."

#### **The Million Unit Fellowship Movement.**

The world today is in darkness and confusion. The Christian Church is designed to disperse the darkness and bring order out of chaos. It can do this if it is sufficiently aroused again to a consciousness of its God given commission. "Go into all the world and disciple all nations."

The church is God's divinely appointed institution—the channel through which he sends his message of righteousness, of justice and of peace to the ends of the earth that cause men to know Him as their Father and Friend. It now faces the most important and exacting period of its history. It is imperative that it should know God as the only practical and safe solution of the world's problems and live under His power and in His spirit. When Christ dwells in the church it is His living body—the channel of divine grace.

The church needs now more than anything else the rediscovery of the God-transforming touch of his power which answers the anguish of our times, and sends men out rededicated to save the world from strife, prejudice, hate, mistrust and lawlessness. The Million Unit Fellowship Movement is a spiritual and financial effort to meet the tremendous needs that face the church. It enables the church to speak authoritatively and effectively in saving the life of the world and bringing in the kingdom of God.

This movement enables each member everywhere to share his possessions with his Lord and the workers of Christ in the saving of the souls of men.

It empowers the church to hold the missionaries in their respective fields and stimulates them in their attempt to save all men from personal, social, and political sin.

The ministers and lay members accept the challenge offered by the Million Unit Fellowship Movement as a call from God. They make a bold attempt to live up to their responsibilities both spiritually and financially. All of the District Superintendents and a number of the pastors and laymen attended The United Methodist Council at Chicago for inspiration and information to more efficiently carry-on in their fields of labor in the Methodist Episcopal Church.

#### **Institutions and Organizations.**

##### **Home for the Aged.**

Dr. J. H. Scott has given himself unreservedly to the interests of this institution with very inadequate results. This condition ought not to be. With all his earnestness and labor very few of the pastors seem to be aroused to the needs of a Home for the Aged. Apportionments have been made and passed over unnoticed. Brethren, are we not bound to perform the wishes of the conference which we are pledged to support?

##### **Friendship Home.**

Like all the other years this has been a hard and strenuous year for Friendship Home and its sacrificing Superintendent, Mrs. E. P. Thomas. But for the dogged tenacity of this super-woman the Home would long since have become only a memory. This Institution deserves a more devoted consideration than it seems some are inclined to give. Oh my brothers and sisters let us stand by our Home, financially and morally. We take our hats off to sister Thomas for the fine work she has done under very adverse circumstances. And she does it with a smile.

##### **Education.**

Education and religion are the two pillars upon which our democracy was founded, and upon which has been erected a superstructure of government that has made this land the refuge of the oppressed of the world. The need for systematic training was early recognized by the Pilgrims soon after they landed at Plymouth. From the church has grown an institution in which one fourth of our population is enrolled. The church therefore gives every possible aid to its indispensable offspring and views with confidence its growing scope and importance.

The election of the first Negro president of Morgan College, marks a new era in the education of the Negro youth, and portends larger possibilities and confidence in Negro educational leadership and at the same time imposes upon us, deeper responsibilities in both moral and financial support. To this end we renew our allegiance and support with greater hope and confidence.

Princess Anne College, situated in the midst of a great agrarian section of the eastern shore of Maryland and Virginia, is in a position to contribute inestimable good to the agricultural and economic life of this section.

We sincerely hope that a settled policy may soon be realized by the appointment of a president to this institution so as to perpetuate, expand and emphasize the work of the school, so that its function as a Land Grant College in providing our youth with technical training, may be realized.

The Summer School for ministerial training which is held yearly at Princess Anne College offers a very fortunate opportunity to our undergraduate ministers for training and inspiration. We emphatically indorse the fine work done under the leadership of Dean F. J. Handy, and heartily commend it to all those who desire to improve their ministerial gifts and powers.

The Epworth League Institute yearly attracts the youth of our church. They come eager for study in the objectives, methods and procedures of Epworth League activities. Dr. D. H. Hargis who directs this Institute has associated with him a faculty of specialists in this field of one of the most important religious activities of the church.

Throughout the Districts, Teacher Training courses have been held for the instruction and enlightenment of our young people for religious leadership. The church realizes that if the ideals and aims of the gospel are to be lasting, they must train the youth for this responsibility. More and more attention must be given in moral and religious guidance of the future church, not only as an offset to the growing worldly diversions, but also for the cultivation of those higher ideals of life's responsibilities.

Our District Conferences have proven to be a source of great enlightenment, inspiration and christian fellowship in all communities in which these meetings are held. Their scope and influence are increasing to gratifying proportions by means of the close cooperation of all the districts.

The Efficiency Conference, which is a more recent innovation in our church, affords a preview of the year's work. The statistical data given by the ministers furnish important facts of the accomplishments of each charge. The work of this conference relieves much of the burdens from the annual session and has proved to be of vast advantage to both pastor and superintendent.

The Woman's Home Missionary Society has built for itself a unique place in our church activities. It has made itself a necessity in our practical religion. It ministers to the needs of the socially and spiritually lost. Its achievements are inestimable, and justifies its place in the church and its claim upon the uttermost of our moral and financial support.

The Woman's Foreign Missionary Society has not found very fertile soil in our conference. It never has grown well, although some women have worked hard. Too few have felt themselves called upon to dig around and cultivate the all-too-sickly plant. But the few work courageously on day by day, here a prayer and there a prayer until the Great Father has blessed the labors of the Woman's Foreign Missionary Society.

The Ladies Aid Societies in the local churches are sources of wonderful social, moral and spiritual power. Happy is the church which has an active Ladies Aid Society. Many disconsolate sick, imprisoned in cheerless rooms, have had the light of the cheerful-hearted Ladies Aid Sick Committee bring good cheer, hope and love to the unfortunate of our brothers and sisters. These Societies deserve the support of the men as well as the women of the church.

### Temperance.

The church should by every righteous means at its command, labor to promote temperance in all the world; in every land, in every church of Jesus Christ. We lament deeply the awful decline of the temperance Cause which is really due to the timidity and non-resistance of the professed temperance advocates and friends of temperance. This apparent indifference has permitted the floodgates of intoxicants to be lifted letting into our fair land and upon the youth and the weak of our nation, our church and our schools, this awful scourge. To neglect the cause of temperance and sobriety is not only inconsistent with our christian vows but it exposes our homes to the ravages of its most insidious foe, which are destructive of law and order. We cannot as christians give place to this legalized monster of intemperance which seeks to destroy our home, church, school and state. It breaks every law, honors no pledge and taints everything it touches.

No nation can really profit by its unrighteous revenues which are in many instances, the price of blood. Who can heal the broken hearts of wives and mothers when the lives of their loved ones have gained for themselves years of penal servitude as their reward. Present conditions are infinitely worse than pre-repeal days; for now we see many of our girls and our bright-faced school-boys falling victims to the slimy coils of this hydra-headed monster. Sunday desecration, crime and disregard for law seem to be growing apace. The problems of the church of God are multiplied many times by the repeal of the eighteenth amendment to our constitution.

Brothers the corruption caused by the liquor trade challenges the best there is in us. Shall we stand supinely by and see this monster wreck our homes, our children, our churches. Brothers, preach as never before, live as if each day were our last. Let us up and be doing for God. He is depending on us.

We advise that all our Sunday Schools, Epworth Leagues, Junior Leagues, Young People's organizations, Ladies Aid Societies, Methodist Brotherhoods organize total abstinence leagues and clubs, to save our homes and our loved ones.

### Social Service.

The church is the great social factor which makes mankind everywhere regardless of race or difference of background, brothers in the common purpose of christian ideals and aims. Modern educators realizing how necessary an improvement and development of our social instincts are, have grouped all forms of formal secular instruction around the social studies. To be able to get along with people through an appreciation and understanding of our moral and spiritual relationships is a primary principle for all worth while service. The church realizes this fundamental principle by socializing all forms of its activities so that the brotherhood of man and the fatherhood of God may be living facts in the lives of men everywhere.

Character forming agencies such as the Y. M. C. A., the Y. W. C. A., the Boy and Girl Scouts, The Girl's Reserves etc. should be greatly encouraged. Much progress has already been noted in the formation of colored

Boy Scout troops throughout Maryland and Delaware. Because of the insidious attractions which worldly pastimes offer our young people, the church must more and more provide healthful recreations and social diversions for them under proper leadership and guidance.

More attention must be given to adolescent psychology, personality traits, temperaments and youthful reactions if the youth is to be interpreted, controlled and guided. Proper recreations and right use of leisure time should be one of the objectives of the church's duty to its youthful members.

The organization of boy's and girl's clubs should be an important part of the social service of every church. Every church through its social service activities must become the master physician to prevent or cure the varying complexities and doubts which characterize the life of the youth.

#### Religious Education.

The theoretic stage in Religious Education is gradually giving way to that which is more practical and helpful. Born in the classroom, Religious Education carried with it all the marks of a theoretic and academic procedure. At first, its language was new and strange to the average churchman. Its diction of problems, modes, objections, motivation, complex, orientation, inhibitions, technique, and sublimation, were not easily understood by many hardworking and conscientious people who for years had given themselves unsparingly to the work of Religious Education in our churches. Also, there was another large class of younger people, who were anxious to qualify for this all-important and necessary work, but could find no practical way to prepare themselves for the task which they desired to do. Then we suddenly discovered that the solution to this problem was chiefly with us. We came to realize that the pastor is the logical and key man for a diversified leadership in his church. Many of our pastors in this conference are qualified to conduct leadership Training Classes, Teacher Training Classes, Daily Vacation Bible Schools, and are doing it in a very effective way in several places throughout the conference.

Then, too, we have been extremely fortunate in having the fine services of two especially trained men as Directors of Religious Education, who came to this work directly from the pastorate. In addition to the theory of the class room they brought to us the experience of the laboratory of practical life in the field of Religious Education. For several years, Dr. E. H. Brewster, of the Philadelphia Conference, rendered splendid service in this field. During the past year our own Dr. F. J. Handy has quickened and inspired us in his work in our own Institutions, Schools and conventions.

#### Evangelism.

The purpose and program of the Christian Church is to make disciples of all nations. For this cause she received her commission and power.

Whatever service the church may render to humanity, unless it is to the end that all men shall be saved from sin unto righteousness and good works, it is not genuine evangelism. Evangelism seeks to save the whole man, body, mind and soul and to bring him to full manhood and citizenship in the kingdom of God.

We live in a day of divided loyalties. "Dictators," says one, "are attempting to draw these together by submerging the personal rights and freedom of men thus stultifying and degrading personality."

We are asked to be free in Jesus Christ by a voluntary surrender of our wills to the will and purpose of Him, who is the Father and Lord of all. To bring the sons of men into such happy relationship with God is the supreme work of Christ's church.

Whether our message and method be like that of John the Baptist preaching damnation to a generation of vipers, or like that of Christ preaching the gospel to the poor, healing the broken hearted, delivering the captives or recovering sight to the blind, one thing is sure, like them we must be loyal to the God of our salvation who through Christ is seeking to reconcile a lost world unto Himself.

Men now as ever must be brought to repentance and to God through faith in the Lord Jesus Christ, who is still the Way, the Truth and the Life. If we would be true to God we must seek to bring men, women and children into that way, for no man cometh unto the Father but by Him. This is not only the way to peace and goodwill among men but to peace and joy everlasting. It is the only way to an improved world order, which as a better social order is by the way of a changed human Nature. The power to change human lives resides not in man but in God. We may be the voice crying in the wilderness but God must give the increase.

There have been few periods in the world's history when a revival was needed more than today. Did England and the church of that land need an Aldersgate experience two hundred years ago more than we need it today?

Does our branch of the Christian church, born of "A warm Heart" and with an evangelistic passion, realize that her fire is burning low and that her zeal for souls is abated? Are we concerned about the more than fifteen thousand children that left our Church Schools in the last fifteen years, and the eight thousand full members from our church rolls in the same time? What about the nearly one million on their way out through the inactive list? Is it easier to put them on that list than it is to put them back into the fold? Who shall give an account for them? In whose charge were they left? What does the parable of the lost sheep teach? Did He not mean it for the Delaware Conference, the Methodist Episcopal Church, and for the Christian world? Yes, and he is speaking it again today through the closed churches, empty pews, shortened membership lists, lengthened inactive lists, and the infrequency of seekers at our altars.

"O Zion haste, thy mission high fulfilling,  
To tell all the world that God is light,  
That He who made all nations is not willing  
One soul should perish, lost in the shades of night."

#### Conclusion.

We close this combined report with a feeling of the deepest appreciation for the hearty cooperation and brotherly attitude of our ministers with whom we have labored with sympathy, understanding and mutual appreciation. We are grateful to our Heavenly Father for the blessings that have

come to them and to us. While our people have suffered because of the long-existing depression, they have not been lacking in christian fortitude and faith in our Heavenly Father. Through this unflinching faith the church faces the future with hope and confidence.

Signed J. W. JEWETT,  
J. T. FLETCHER,  
J. E. A. JOHNS,  
S. J. HORSEY,  
E. O. PARKER.

#### DOVER.

With a deep sense of gratitude to Almighty God for manifold blessings, I present my first annual report of the Dover District. I want to express my heartfelt thanks to the ministers and laymen of the district for their most cordial reception of myself and family, and for their splendid co-operation in Kingdom-building during the year. Their fine spirit and sacrificial service have made possible this report. It has been a real pleasure to work with them.

The District Stewards Meeting was held at Laurel, April 20th. It was largely attended, adequately entertained, and highly inspirational. South Berlin was the gracious host to the Epworth League and Sunday School Convention. Under the leadership of the Rev. W. L. D. Lyght, Smyrna covered itself with glory in the entertainment of the District Conference. Milford took excellent care of the Efficiency Conference.

Leadership Training Classes were held at Dover, Millington, Chestertown and Smyrna. Mid-winter Institutes were conducted at Chestertown, Dover and Laurel. Daily Vacation Bible Schools were held at Millington, Dover, Berlin and Fairlee.

Dr. F. J. Handy, Conference Director of Religious Education, gave inspiration and impetus to several of these meetings, being in charge of some of them, in addition to rendering invaluable service in a number of our charges.

#### Deaths.

The Rev. Wm. H. Hayman, pastor at Trinity, passed to his reward in May, and the Rev. W. T. B. Devron, pastor at Townsend, was translated late in October. The Revs. J. H. Nutter and W. E. Marks have prepared suitable memoirs of these respective brethren.

#### Charges.

BRIDGEVILLE has advanced under the leadership of Dr. J. R. Waters. He is still a strong preacher. All collections taken and in advance of last year. The membership also was increased.

BRIDGEVILLE CT. This charge is capable of doing good work. T. E. Randall is the pastor, and has wrought well. Accessions and collections advanced.



CHESTERTOWN, once a strong station, now handicapped by debt, has manifested heroic spirit. The debt has been reduced, and conference collections advanced over last year. W. H. Coffey is the energetic pastor.

CHESWOLD. F. T. Johnson went to this charge last year, and has had success. A great revival was held resulting in many conversions and bringing new spiritual life to the charge. The young people have been organized, and are doing commendable work. All collections have been taken, and show considerable increase over previous years.

CLARKSVILLE has had a good year under the leadership of F. Donald Jones. The churches are spiritually alive. Accessions, 11; restored to roll, 16. The charge is well organized. The church at Selbyville was renovated by adding a vestibule, putting in electric lights, painting, and the floor carpeted. Also, the road leading to the church was rebuilt by the officials under direction of the pastor. There is an increase in conference collections.

COLEMAN has had a great revival. In fact, the revival spirit has been present in this charge most of the year. The results have been very gratifying. The church is well organized, and continues as a strong station. J. H. Nutter, pastor.

CRUMPTON. The pastor, L. W. Pinkett, was sick for three months, but is now able to take care of the work. However, there has been a wholesome increase in World Service and other conference collections.

DELMAR has had a revival resulting in 16 conversions. The Church building has been renovated. The report shows splendid increases along all lines. C. L. Trader the pastor, has been successful in organizing his people and adapting his program to their needs.

DOVER. Whatcoat has had another great year, with O. H. Spence as its energetic and efficient pastor. Here every detail of the church program is looked after. The pastor keeps his people alert and active by presenting to them Methodism's whole program, and by leading them in the realization of many of its ideals. The Community Center, recently opened in Dover for the care and protection of the youth is largely due to the efforts of this pastor and the people of Whatcoat. Two of the most active organizations in the church, spurred on by keen, yet friendly, rivalry in church and community activity are the Ladies Aid Society and the Methodist Brotherhood. These two organizations have raised for church purposes more than \$300.00 each. Ministerial support in full, and proportionate division made for pastor, district superintendent, conference claimants and Episcopal fund. The parsonage is being renovated, cost of the same being paid as the work is done. There is thirty per cent increase in World Service and all conference collections.

DOVER CIRCUIT shows signs of progress. Under the leadership of their pastor C. W. Winder, they have centralized their worship, and other activities at Brinkley Hill, Camden, Delaware. This has proved to be a wise action.

FAIRLEE. This charge has had two pastors this year. K. L. Jackson was taken from here and sent to Townsend late in December, following the death of W. T. B. Devron in October. F. R. Richardson was sent from Galena to Fairlee at the same time. The charge has advanced the collections.

GALENA graciously received W. O. Turner when F. R. Richardson was sent to Fairlee. The change has worked well, and Galena goes forward.

An independent congregation at Georgetown, Delaware, under the pastorate of M. J. Pettyjohn, made a request to be taken into the fellowship of the Methodist Episcopal Church by becoming a part of the Delaware Conference. They have met all the disciplinary requirements and have been received. This is a very promising little work.

HARRINGTON increased its World Service and other conference collections. There has been an increase in membership also. M. V. Waters, pastor.

LAUREL, with B. B. Carson as pastor, has renovated its parsonage by painting and by adding a bathroom. A substantial amount has been paid on old debts, in addition to paying the cost of improvements.

LAUREL CIRCUIT. This charge has been supplied by J. J. Mitchell, since late in December, when W. O. Turner was taken from here and sent to Galena. There has been an increase in ministerial support and conference collections.

LEWES has had a successful year. All causes have been presented and collections taken. Accessions 10. The comfort of the parsonage has been enhanced by the addition of a bathroom, the cost of which has been paid. K. S. Stewart is the pastor.

LINCOLN. This potentially strong charge continues the even tenor of its way. Its report is about the same as last year. J. O. Lockman, pastor.

MARDELA SPRINGS has had a good year under the leadership of W. E. Marks. The work is well organized, and the program in the interest of the young people, led by L. C. Johnson is a very helpful one. Increase in World Service, ministerial support, and other collections.

MELITOTO. For three years G. S. Jacobs has labored heroically at this point and has achieved success. There has been quite an increase in World Service and all conference collections. The work is well organized.

D. G. Waters is the faithful pastor at St. Paul's, MILFORD. He has worked hard, not without success, to lift Milford to a higher level. A strong and conscientious pastor and preacher presents a creditable report to the conference. The charge had a very helpful revival, resulting in ten conversions. All causes presented and collections taken.

MILLINGTON continues to advance under the leadership of M. O. Ballard. This charge was helped by having a Vacation Bible School conducted by the pastor. World Service and Ministerial support advanced.

NASSAU, with R. W. Thomas, pastor, has advanced ministerial support. All causes presented and collections taken.

NEWARK presents a report which shows an increase over the previous year. All collections taken. W. W. Brown, pastor.

NORTH BERLIN. Here we have our largest membership of the district, a beautiful church building, and a well-appointed parsonage. Great possibilities are here. J. H. Stevenson, the pastor, is highly respected by his people and the entire community. They have loyally followed his leadership.

POMONA. This strong charge has been led on by C. D. Gerald as pastor. A splendid report shows increase along all lines. Ministerial support is advanced, and World Service shows a substantial increase.

PORT DEPOSIT continues to do well, with George Johnson as pastor. Large advances in ministerial support, World Service and other collections. Membership also is increased.

ROCK HALL is spiritually alive, and a good year's work has been done. J. O. Stanley, the pastor, is looking after the charge's obligation to the Board of Home Missions and Church Extension. Other collections have been cared for.

SASSAFRAS. This charge has been blessed with a revival. Conversions, 30; accessions, 7. The report shows an increase in World Service, ministerial support and other conference collections. J. E. Clark, pastor.

SEAFORD, J. H. Hubbard, pastor, reports \$20.00 for World Service, and \$20.00 for other benevolences,—quite an increase over last year. Ministerial support was considerably advanced.

SHARPTOWN has advanced with J. L. Davis as pastor. This charge ranks second in membership on the district. Accessions, 28. World Service and other conference collections in advance of last year.

SMYRNA has paid \$100.00 on the mortgage debt, increased World Service and other collections. W. L. D. Lyght is the successful pastor.

SOUTH BERLIN has succeeded in arranging a settlement of its long standing mortgage debt. The Board of Home Missions and Church Extension negotiated with the creditors for a concession which proved of great help to the church. A. E. Martin, pastor.

STILL POND has gone steadily forward under the experienced leadership of W. E. Hilton. The people love their pastor, and loyally support the church. The charge has had more than a hundred per cent gain in World Service. All collections increased over the previous year.

TOWNSEND faltered somewhat at the death of its beloved pastor, W. T. B. Devron, who was serving his twelfth year with them. However, they soon recovered, and responded to the leadership of their new pastor, K. L. Jackson. There have been commendable increases in World Service and other collections.

TRINITY. Soon after the death of W. H. Hayman, C. H. Molock was appointed to this charge. He was most cordially received, and a creditable year's work has been accomplished. A gracious revival brought new life to this charge. Membership increased, and World Service and all collections taken.

Respectfully submitted,

J. W. JEWETT, District Superintendent.

---

#### EASTON DISTRICT.

Bishop, Fathers and Brethren:

We make our third annual report of the Easton District with profound gratitude to our Heavenly Father for His grace which has sustained us. His spirit has inspired us during the year. We have, by the grace of God, been able to do the work of the district save for about a week when a severe cold kept us indoors, but our work was well cared for during the time. We have not done all we desired, but we are conscious of having done our best. Notwithstanding our handicaps, this has been a year of joyous service. Some

sections of the district offer a challenge to the best that is in us. We are more than ever convinced that the call for trained consecrated ministers is more and more insistent.

There was considerable sickness among both laymen and pastors. This somewhat retarded the work in some places. Among the sick were Revs. R. W. Cheers, E. Z. Heath, L. H. Martin and his wife. Mrs. Amy Chase was sick in bed when her husband crossed the bar.

Death has taken its toll. Those who have finished their earthly career Mrs. E. Z. Heath. A suitable memoir to her will be prepared by Rev. D. R. Fletcher; Rev. Abraham Chase, a retired minister finished his work February 28 at Cambridge, Maryland. A memoir to his honor will be prepared by Rev. J. A. Fassett.

#### District Meetings.

The Annual District Stewards' Meeting at Asbury M. E. Church, Easton, Maryland was notable for its fine christian fellowship and inspiration. Our laymen thoroughly enjoyed the fine fellowship and every pastor was highly gratified and inspired. Oh, the joy of the communion of saints! Brother J. S. Coulbourne proved to be a competent and affable host at an enjoyable dinner. The meeting closed with each person beaming with hope for the ensuing year.

The District Conference at Cambridge, Md. was one of the outstanding events of the year. The church was a place of floral beauty and art. The gaudily-bedecked room seemed to open its arms in a hearty welcome to the conference. A group of smiling ladies welcomed us and accorded us every courtesy possible so as to make us feel the sincerity of the welcome which they had so beautifully expressed with flowers. Some of the district superintendents, the newly appointed president of Morgan College with his gracious wife, honored us with their presence and greetings. The social, educational and evangelic aspects of religion were dominant features throughout the conference. We were served by a group of cheerful ladies who acted as waitresses at the wonderful dinner served in the spacious dining hall, brilliant with attractive decorations. The program, accompanied with inspiring music, was all that one could wish for. In connection with the regular routine business, numerous inspirational addresses were given by pastors and visitors.

The Epworth League and Church School Convention was all we could hope for, for crowds of our brightest youths from every quarter of the district came to East New Market for the meeting and were greeted by the pleasant smiles of Rev. W. A. and Mrs. Mae Harewood. This at once made us feel comfortable and at home. Dr. F. J. Handy, Director of Religious Education for the conference, explained in his inimitable manner, the aim and objectives of Religious Education. His words to this young group were as "apples of gold in baskets of silver." We pledge him our hearty support and cooperation. The youthful exuberance so joyfully displayed by laughter, joy and song, gave staid old East New Market a thrill of new life and hope in the youth of our church.

The Efficiency Conference which convened this year at St. Michaels, Md., near the close of the conference year showed much progress made by the

charges under wise and efficient pastoral leadership. The increases of World Service giving, pastor's salaries collected and increase in the membership of the churches over last year at the same time were specially noted. These conferences are largely attended by the laymen from all over the district.

#### Charges.

AIREYS seems to be content with her leisure pace in religious achievements however urgent may be the call of the Lord's cause. Brother W. C. West the pastor is a diligent and faithful workman, but his followers do not seem to follow closely their leader's call. May the Lord remove the hinderances and send upon this charge a great awakening. World Service \$36.00, Other Benevolences \$34.50, Other Causes \$320.00, Conversions 1, Accessions. W. C. West, pastor.

BARCLAY is a small circuit; yet it ought to give a little better account of itself. The long pastorate has not justified the continuous unanimous request for the return of the pastor. This charge does not seem to realize that the King's business requires haste. World Service \$8.00; Other Benevolences \$3.00; Other Causes \$—; Conversions —; Accessions 3. W. H. Jefferson, pastor.

BECKWITH has done well for its number and resources. The pastor has worked hard to make a better showing, but results have been meager. The great need here is for a great religious awakening. World Service \$20.00; Other Benevolences \$39.00; Other Causes \$33.00. Jos. G. Stevens, pastor.

CAMBRIDGE is one of our largest churches with a large following. A large percentage of the people are young people and many are graduates from high school. They should be connected with the church. The pastor has been sick a large part of the year and could not do all he desired, but has done well under this great handicap. The trustees have made some much needed repairs which enhance the appearance of the church. Waugh church has a warm place in the hearts of many of us. A genuine revival of religion would put the church in a commanding position. Let us work and pray for it. World Service \$112; Other Benevolences \$77.50; Other Causes \$615.24; Conversions 8; Accessions 2. R. W. Cheers, pastor.

CAMBRIDGE CIRCUIT is a two point circuit with one church in the town of Cambridge; the other in a settlement of colored people among whom are fine opportunities for Christian leadership. Here is a group of fine young people who should be trained for christian service, when we get the vision of the church of tomorrow. World Service \$29; Other Benevolences \$31; Other Causes \$327; Conversions —; Accessions 6. S. G. Dix, pastor.

CARMICHAEL has made some improvement over last year. This charge offers many possibilities, but so far they have not been utilized. The pastor is a capable young man who needs the full cooperation of his followers. One laudable achievement has been a good revival; for this we thank God. World Service \$15; Other Benevolences \$20; Other Causes \$413; Conversions 11; Accessions 16. C. C. Thomas, pastor.

CENTREVILLE has not come up to expectations though the pastor and his good wife have not spared themselves in their effort to go forward. A good revival is greatly needed to quicken the church activities. The pastor has worked hard and made many sacrifices with inadequate results. The fine showing of last year has not been maintained. The scarcity of employment and low wages has retarded expected advances. World Service \$34; Other Benevolences \$50; Other Causes \$540; Conversions 4; Accessions 4. C. B. Miles, pastor.

CENTREVILLE CIRCUIT has financially excelled all previous years when the pastor, brother D. R. Fletcher came to the charge he found Earl Chapel, the stronger of the churches only a heap of ashes, the church having been totally destroyed by fire but the people were united and ready to work. They had already collected about \$600.00 toward a new church building. Although the pastor was the youngest man on the district he addressed himself to his task like a veteran. Gathering his forces in one year the pastor with a devout group of members has nearly completed a comfortable church building costing \$2400.00, has paid \$2266.32 of the cost of the building and we believe it will be dedicated free of debt. The people had a mind to work. World Service \$8.00; Other Benevolences \$28.85; Other Causes \$2378.52; Conversions —; Accessions —. D. R. Fletcher, pastor.

CHAPEL led by its greatly beloved pastor, has done a very commendable year's work. A revival resulted in greatly quickening the church life. The people are united and willing to work. May the good work keep up. World Service \$24.00; Other Benevolences \$11.00; Other Causes \$89.68; Conversions 5; Accessions 2. W. C. Thomas, pastor.

CHURCH CREEK has had a fair year financially. There is some improvement in the benevolent givings we are glad to say. An evangelistic effort is much needed and we hope this is in the program of the charge for next year. The pastor and the people have worked harmoniously and this has made possible the present results. World Service \$20.00; Other Benevolences \$47.00; Other Causes, \$310.00; Conversions, —; Accessions, —. A. W. McBride, pastor.

CHURCH HILL is a three point circuit which offers opportunities for cultural and religious development which have not yet been utilized. There are many young people here who could be of great benefit to the church and community if properly looked after. The pastor has done what he could. A genuine evangelistic effort would mean so much. The trustees at Salem church have made commendable renovations to their church. World Service \$29.00; Other Benevolences \$28.00; Other Causes \$661.00; Conversions 4; Accessions —. E. Z. Heath, pastor.

CORDOVA does not seem to do so well, and yet there are some fine people in this community. World Service \$—; Other Benevolences \$4.00; Other Causes \$108.00; Conversions 3; Accessions 1. W. B. Whittington, pastor.

CRAPO and GOLDEN HILL have been united because of their inability to support a pastor singly; this union though has not shown adequate results. World Service \$25.00; Other Benevolences \$35.00; Conversions 10; Accessions 5. Pearl R. Brown, pastor.

DENTON does not exhibit great activity and yet there are quite a number of colored people in this town who ought to be brought into the church. An effective, persistent evangelistic leadership ought to bring the desired results. World Service \$20.00; Other Benevolences \$37.25; Other Causes —; Conversions 3; Accessions —. O. P. Dickerson, pastor.

EASTON, the head of the district has in some respects maintained her place. The people are united and have a mind to work and to keep alive their evangelistic fervor. The class meeting is a weekly spiritual gathering much appreciated and well attended. The people love their church and gladly support it. Many modern conveniences have been added to the parsonage making it both comfortable and beautiful. World Service \$80.00; Other Benevolences \$131.00; Other Causes \$982.00; Conversions 7; Accessions 8. J. S. Coulbourne, pastor.

EASTON CIRCUIT is a small charge of one point. The congregation is small but it has done very well for its number and resources. The pastor has been faithful and the people have done what they could. World Service \$10.00; Other Benevolences \$25.50; Other Causes \$40.00; Conversions —; Accessions 1. L. H. Martin, pastor.

EAST NEW MARKET has had another year of success. The people have willingly followed the wise leadership of their pastor and wife, making possible this year's results. The services have been very well attended. The young people are cared for. The parsonage has been painted and decorated which greatly improves the comforts of the pastor's home. World Service \$60.00; Other Benevolences \$72.50; Other Causes \$260.00; Conversions —; Accessions 2. W. A. Harewood, pastor.

EAST NEW MARKET CIRCUIT is a two point circuit of limited financial resources. Employment is very scarce. The pastor has done his best under the circumstance. World Service \$6.00; Other Benevolences \$19.00; Other Causes —. E. W. Holden, Pastor.

FEDERALSBURG has not come up to last year's achievements, but we think proper leadership can make this a very desirable charge. There are many fine people here who with some encouragement would become a great asset. World Service \$22.00; Other Benevolences \$16.00; Other Causes \$—; Conversions 7; Accessions 5. Roland Grant, pastor.

GREENSBORO is shouting happy with its new pastor, and they have decided to live together for a long time. The church attendance has increased nearly 100%. The young people's meetings have increased in numbers and interest. The Epworth League, the Church Schools have increased in attendance and interest. The social and spiritual life is very healthy. The pastor smiles and the people are happy. A garage has been built for the pastor and the parsonage decorated inside giving a more comfortable appearance. World Service \$126.00; Other Benevolences \$51.00; Other Causes \$1375.00; Conversions 30; Accessions 80. J. O. Griffith, pastor.

HURLOCK charge has made another good score. Here is a fine spirit of cooperation and friendliness. A mortgage of long standing on the Union Grove church has been paid off. The confidence and respect of both white and colored has been won by the quiet honest methods of the pastor. Hurlock is now a real charge. Special attention has been paid to the three communities concerned. The youth love and attend the Leagues and Church Schools of the charge. It is inspiring to note the activities of the young

people at the quarterly conferences. World Service \$65.00; Other Benevolences \$43.00; Other Causes \$539.91; Conversions 20; Accessions 4. L. E. Thomas, pastor.

LINKWOOD has made some advance over last year. There seems to be contentment among the communities ministered to. The spiritual condition is healthy. The communities comprising this charge are sparsely populated by colored people and there are not many resources for the people to draw from. World Service \$21.00; Other Benevolences \$19.50; Other Causes \$168.00; Conversions 6; Accessions 6. J. E. McBride, pastor.

MARYDEL has offered many problems for the pastor. Many of the people have moved out of the communities in search of employment and thus handicapping the work of the church. The pastor and his wife have done their best under the circumstances. World Service \$11.00; Other Benevolences \$25.00; Other Causes \$103.38; Conversions —; Accessions 1. M. C. Jennings, pastor.

McDANIEL has not lived up to its capabilities. Many of the people do not come to the church which is a very cosy and attractive edifice. This community is thinly populated and many have moved away in search of employment. World Service \$5.00; Other Benevolences \$13.00; Other Causes \$136.00; Conversions 2; Accessions 1. Emmonds Foster, pastor.

MILES RIVER, a two point circuit with a modest membership under the faithful leadership of its pastor has completed an excellent year's work. Cooperation and understanding seems to be the rule. World Service \$24.00; Other Benevolences \$35.00; Other Causes \$130.00; Conversions 1; Accessions —. E. H. Jolley, pastor.

OXFORD has done a fairly good year's work under the circumstances. The oyster and crab industries are the principal occupations of the people. This year was a poor one for these industries. Under the optimistic leadership of the pastor the people have tried to carry on in spite of these handicaps. The services are enthusiastically attended. The spiritual condition is good. The young people are being looked after. World Service \$10.00; Other Benevolences \$17.00; Other Causes \$278.00; Conversions 2; Accessions 4. L. F. Hodges, pastor.

PRESTON is a strong circuit of three points and offers great opportunities. The many young people who attend the services could be given the opportunity for spiritual and social improvement. The services are fairly well attended. Peace and harmony abide. There are many fine people in this charge who lend willing hands to advance the cause of the Kingdom. The pastor has had much sickness in his family which has handicapped him in his efforts to go forward. World Service \$44.62; Other Benevolences \$59.00; Other Causes \$402.00; Conversions 4; Accessions 4. C. W. Derrickson, pastor.

RIDGELY has not been too enthusiastic but have been deliberate in their church activities. There are many excellent young people in this charge, but employment is scarce and wages low; thus limiting much needed advancement. Too much dependence is placed upon the annual camp meeting to meet the yearly financial obligations. This practice has not proven entirely adequate. Here, too are many young people whom the church should interest in its program. The scarcity of labor has caused many to seek



employment elsewhere. World Service \$20.00; Other Benevolences \$33.00; Other Causes \$365.00; Conversions —; Accessions —. W. A. T. Miles, pastor.

ROYAL OAK is one of the best charges of the district with two fine congregations capable of good results. Many of our best people may be found here as well as a large number of young people and children. The services are well attended and very intelligently performed. This is an oyster and crab section and many of the people are engaged in this industry, but this has been a poor year for this business and for this reason they have not done all we had hoped; notwithstanding a commendable work has been done. World Service \$32.00; Other Benevolences \$96.00; Other Causes \$260.00; Conversions 11; Accessions 6. W. T. Spellman, pastor.

STEVENSVILLE is a strong charge of three points which contains a class of very fine people. The oyster, crab and fish business furnishes the principal employment of the people. The pastor and his followers work happily together altho markets have been poor and employment scarce. World Service \$29.00; Other benevolences \$28.50; Other Causes \$298.00; Conversions 14; Accessions 3. J. A. Fassett, pastor.

ST. MICHAELS has the largest sea food packing plant on the district. Like the other sea-food plants it has been hard hit by the market slump; but the pastor and his good people just would not fall but closed the year with a good report. The services are enthusiastic and well attended. The youth are cared for and are quite an asset to the church. World Service \$30.00; Other Benevolences \$61.00; Other Causes \$631.00; Conversions 8; Accessions —; R. S. Johns, pastor.

TAYLOR'S ISLAND has done fairly well this year, financially as compared with some other years. This charge depends upon the revenue from its camp meetings to cover its yearly expenses. This objective is not realized because the larger part of the year is passed over without any definite financial plans put into operation. These camp meetings as they are at present conducted are neither financially nor spiritually profitable. The pastor works diligently with only partial results. World Service \$24.00; Other Benevolences \$34.00; Other Causes —; Conversions —; Accessions —; Van B. Wright, pastor.

TRAPPE charge has a large group of members who stand by their church and will make any sacrifice for its interest. The pastor in his quiet unassuming manner leads his church to annual success. This charge has done well this year as reports will show. A good attendance of interested people greets the pastor each Sunday. The parsonage has been newly painted and the church has been renovated to some extent on the inside. World Service \$45.00; Other Benevolences \$53.00; Other Causes \$168.00; Conversions 8; Accessions 9. W. E. Waters, pastor.

VIENNA shows improvement over last year. The mortgage on the church has been much reduced. A new roof has been put upon the parsonage. World Service \$30; Other Benevolences \$17; Other Causes \$333; Conversions —; Accessions —. A. A. McDowell, pastor.

WILLISTON led on by a faithful and conscientious pastor has overcome many handicaps to make the present report. This farming section offers little employment with low wages. The pastor has done well under the

circumstances. World Service \$12; Other Benevolences \$36.50; Other Causes \$77; Conversions 2; Accessions 2. Clarence Wilson, pastor.

WITTMAN charge has done very well for its size and resources; much credit is due to the wise pastor and his wife; they have won the respect and confidence of both races of the community. The attendance at the services has improved, which are both interesting and inspiring. World Service \$34; Other Benevolences \$108; Conversions 3; Accessions 4. R. E. Hamilton, pastor.

E. O. PARKER, District Superintendent.

---

### PHILADELPHIA DISTRICT.

By the grace of God we have come through another year of service in the Master's vineyard.

The District has been blessed in that, not a pastor has died or been seriously ill. July 24, Mrs. R. A. McCarthy was translated, and on May 4, Mrs. William Goldsborough likewise went to her well earned reward. These faithful women were devoted to God and to the service of His Church; blessed memory. Mrs. J. C. Dunn, Mrs. W. A. Johnson, and Mrs. J. N. C. Davis have been on the sick list during some part of the year.

#### District Activities.

The District and Efficiency Conferences were very inspirational and informing. The committees on Evangelism, Religious Education, Social Service, and Church Finance through their Anniversary Programs and discussions presented the work the District is doing, and should do in a most helpful manner. They showed that the Church must meet its social obligation or lose the respect and support of society. No institution can do for the world what the Church can do; for society today it is God and the Church or chaos. His way is the only way to a solution of our economic, social and religious problems.

The District is divided into six groups for the purpose of caring for the local and connectional interests of the church.

The young people's activities have gone along with some degree of added interest in the general program of the church.

The conventions and institutes as well as teacher training classes have received much help through the services of Dr. F. J. Handy, our Director of Religious Education.

The Friendship Home, supervised by Mrs. E. P. Thomas, is increasing in its ministry to those in need of care and guidance. Not only should liberal collections be taken in our District Conferences, but after collections should be taken in all of our churches throughout the Conference.

### Debt Paying Campaign.

The aggregate mortgage indebtedness on church and parsonage properties in the district is more than \$185,000. About \$82,000 of this is carried by our Board of Home Missions and Church Extension. During the year we have conducted a campaign in an effort to pay some of this money back to the Home Mission Board. The campaign brought in about \$10,000, but most of it was paid on mortgages held by banks. The effort will be continued during the ensuing conference year.

### The Charges.

#### BROOKLYN:—

**JOHN WESLEY.** J. E. Dunn is bringing this charge back to its normal state. Seven persons have joined the church; congregation attendance has increased as has the church school and Epworth League. \$1620.00 was raised for the trustees; World Service, other benevolences, and ministerial support all increased over last year.

**NEWMAN.** E. H. Crampton reports five accessions, a successful Vacation Bible School and a Teacher Training Class; \$1400 raised for trustees, and World Service and Conference Claimants in advance of last year.

#### NEW YORK CITY:—

**BUTLER MEMORIAL.** Charles L. Carrington and his people have finished remodeling the church building and added eighteen to the membership; had a Vacation Bible School and a Teacher Training Class. The World Service, other benevolence giving is beyond that of last year, also ministerial support.

**EAST CALVARY.** J. N. C. Davis, pastor. This church is in the midst of several larger ones, and is not growing as rapidly as we had hoped. The New York City Society furnishes the building free of cost with light and heat, also a parsonage for the pastor. There has been an increase in membership and in World Service and benevolence giving.

**ENGLEWOOD.** W. A. Johnson reports six accessions; \$166 raised for the trustees; World Service and ministerial support increased.

**JAMAICA.** R. A. McCarthy reports a good year's work. Accessions 7; raised for trustees \$300; World Service and other benevolences in advance of last year, also Conference Claimants and pastor's support.

**JERSEY CITY.** J. W. Thomas has wrought well in this difficult field: he reports eight accessions to the church; a Vacation Bible School; conference claimants increased and \$875.00 raised for trustees.

**MONTCLAIR.** W. J. Helm reports twenty-two accessions; increase in Epworth League and Church School attendance; raised for trustees \$2624; World Service and Conference Claimants same as last year.

**NEWARK.** W. C. Thompson had twenty-two conversions; fifty-one accessions; a Vacation Bible School; raised for trustees \$2503.00; increase in world service giving and also in Conference Claimants.

**NEW ROCHELLE.** G. T. Jackson reported two accessions; trustees \$300; an increase in World Service and other benevolences.

**ORANGE.** J. N. Bullen had seven conversions; seventeen accessions; Vacation Bible School; increase in Epworth League activities; raised for trustees \$1714.00; an increase in World Service and Conference Claimant collections.

**OSSINING.** E. W. Dean added two members to the church and reports an increase in church school and Epworth League attendance; raised for trustees \$400; and increased giving for World Service, other benevolences, and ministerial support.

**PHILADELPHIA:—**

**BETHSAIDA.** J. B. Redmond, Jr. had a prosperous year with an advance in everything—church membership, attendance and in collections; raised for trustees \$381.

**CAMPBOR,** under the leadership of N. W. Moore, Jr., has enjoyed one of her best years. The pastor reports thirty-two accessions; Vacation Bible School; increase in church school attendance also Epworth League attendance; raised for trustees \$2568.00; World Service and ministerial support all advanced.

**EAST GERMANTOWN.** J. T. Wallace reports five conversions and five accessions; Vacation Bible School and Teacher Training Class; Conference Claimants advanced.

**FRANKFORD.** R. G. Waters reports 4 accessions; increase in Church School Attendance; raised for trustees \$1142; and for World Service \$25.00.

**GERMANTOWN.** F. H. Butler had twenty conversions; thirty two accessions; Vacation Bible School; increase in Church School and Epworth League attendance; Vacation Bible School and Teacher Training Class; total raised for trustees \$4379.00; World Service and other benevolences increased; also ministerial support.

**HAVEN.** J. W. Jefferson reports twenty-one conversions; ninety-one accessions; Vacation Bible School, Teacher Training Class; raised for trustees \$4000.00; World Service and other benevolences increased; pastor's salary increased to \$2000.00 during the year.

**JOHN SIMMONS.** A. L. Martin reports thirty-nine conversions; sixteen accessions; increase in Epworth League and Church School Attendance; raised for trustees \$3009; World Service, other benevolence and Conference Claimants advanced over last year.

**JOHN WESLEY.** W. A. Hubbard reports twenty-four accessions; Vacation Bible School; raised for trustees \$1290.00; increased Conference Claimant and World Service collections.

**MT. ZION.** H. R. Coleman had another good year; thirty-seven conversions; one hundred four accessions; Vacation Bible School; Teacher Training Class; \$2000.00 raised for trustees; World Service, other benevolences, Conference Claimants increased. This charge is seeking larger quarters.

**TINDLEY TEMPLE.** D. W. Henry had sixty-seven conversions; one hundred-sixty-nine accessions; Vacation Bible School and Teacher Training Class; increase in Church School attendance; raised for trustees \$21200.00; World Service same as last year.

**PENIEL.** William Goldsborough reports ten conversions; twenty accessions; Vacation Bible School; an increase in Church School and Epworth League attendance; raised for trustees \$1728.00; World Service increased.

**ZOAR.** L. H. McArthur had twenty-six conversions, forty-five accessions; a Vacation Bible School; Teacher Training Class; raised for trustees \$4810.00; World Service advanced over the past year.

**SPRING LAKE.** Warren H. Scott served this summer appointment which has no regular membership. The property is insured and is in good shape.

**TRENTON.** T. H. Woodley reports two accessions; \$1187.00 raised for trustees; World Service same as last year. Brother Woodley did his best to make the work a success.

**WHITE PLAINS.** H. T. Johnson had four conversions; thirty-five accessions; raised for trustees \$1560.00. World Service same as last year; increase in Conference Claimant collections.

Reports from the pastors show 314 conversions; 564 accessions; 7 Teacher Training Classes; 13 Vacation Bible Schools; 17 Church Schools with increased attendance; 5 with about the same attendance, and 3 with a decreased attendance. They also show that \$1899.00 was raised for Conference Claimants; \$5562.00 raised for World Service; \$8031.00 raised on bonded indebtedness, and \$61948.00 raised for property improvement and local debts.

The above represents some of the things which the pastors and laymen have been able to accomplish during the past year. May the seed they have sown continue to bring forth fruit to the glory of Him with Whom they have labored, and may His Spirit guide, protect and bless them and theirs unto the end.

J. T. FLETCHER, District Superintendent.

---

### SALISBURY DISTRICT.

Dear Bishop and Brethren:—

In submitting this my first Annual Report for the Salisbury District, I am thankful to say that our ministerial ranks remain unbroken, and the workmen sent forth return to report the service rendered in their respective fields for our Master excepting the Reverend S. D. Mallard who in September 1937 was granted the privilege to withdraw from the Methodist Episcopal Church to enter the Presbyterian Church in Oklahoma. The Rev. Elisha White has served very acceptably the work in Horntown, Virginia that was made vacant by this change.

The Rev. F. C. Kershaw has suffered several severe attacks that required hospital care. We are thankful to report that he won the fight and was able to carry on to the end of the work, reporting victory for the cause. No serious illness has affected others of our workmen.

We are grateful to the Rev. J. M. Dickerson, my predecessor, for the splendid organization he left to carry on our District activities, also for the help readily given by way of information and explanations which helped to make the work run smoothly.

These splendidly trained men have carried on with vigor the program of the Church. They welcome the coming of our Conference Director of Religious Education, Dr. F. J. Handy, and are giving service. Large crowds of our folk are being inspired for greater service.

The Church School and Epworth League Convention held at Marion Station, Md. was largely attended and classes well conducted. Our Youth Conference held at Princess Anne College was as usual an immense gathering that greeted the new Director of Religious Education.

Princess Anne College with the splendid Faculty, headed by Professor R. A. Grigsby, have declared their devotion to the Church so long the mother of this great school and hope that the fine relation will never cease. Our interest should be such that will not only express our feelings in words, but with an influence that will help to crowd the college with our youth to obtain the training they are fully equipped to give.

The old, old story of our industry might be told again; but why? It is farming, fishing, or oystering, and very little other than that kind. Our gifts are conditioned on the success of these industries and hearts right with God.

Our gifts were a little more systematic this year, but very little more than gifts of other depression years, but we are grateful that the gifts have not grown less but advanced.

#### Charges.

**COTTAGE GROVE**—The possibilities of this charge can be best told by the noble past which we hope may be repeated to the glory of God. The charge has a hard working and sincere leader with some very able workmen, so let us expect great results. Paid for World Service \$16.00. Jose Angulo, pastor.

**CRISFIELD, SHILOH**—The pastor is a splendid and dependable leader who knows how to both work and stay. A fine system is operated in this church, hence good results follow. This is the ninth year of service and the people and preacher are contented, as they run second place in World Service giving. Paid for World Service \$121.00. J. A. Kiah, pastor.

**CRISFIELD, UNION ASBURY**—This church has a splendid history, and we have reasons to hope she will repeat much of that glory since the debt which so long was a weight hard to bear has been adjusted by the Board of Home Missions and Church Extension. The Pastor with the earnest workmen have not spared themselves in their efforts to make good. Paid for World Service \$15.00. Alexander Reid, Pastor.

**DAMES QUARTER**—This charge has the folk and could command the strength to accomplish things for the Kingdom, and we trust the efforts of their splendid Pastor will lead to this goal. Paid for World Service, \$12.00. Chas. P. Spencer, pastor.

**DEALS ISLAND**—This work is blessed with an exceptional leader whose work for general good is outstanding and helpful to the community in general. The enforced absence to seek a livelihood by so many of the people makes the work lag and the goal sought by their energetic pastor unreached. Every phase of the work has been carefully looked after by this earnest workman, giving his very best. The Master asks no more from his workmen. Paid for World Service \$8.00. D. M. Collins, pastor.

**FAIRMOUNT CT.**—This charge has not reached the mark possible for a people of their standing in Methodism this year because of misunderstandings which we hope are passing for the Kingdom's sake. The pastor is earnest and untiring in service for the cause. The youth have had attention and are helped. Efforts are put forth to adjust the debt on St. Andrews which I am sure will relieve the tension to a helpful degree. Paid for World Service \$30.00. J. L. Parker, pastor.

**FRUITLAND**—The work has gone forth with usual zeal to keep the ground won in previous years and has succeeded. The work is in good condition. World Service \$20.00. W. R. Price, pastor.

**GIRDLETREE**—The untiring efforts of the pastor are repaid by an increase for benevolence. The work has gone forward on all lines notwithstanding the ill health from which this earnest workman has slowly escaped. Paid for World Service \$15.00. C. L. Jones, pastor.

**HOPEWELL**—Hopewell is fully able to make first place in the work of the District. They possess intelligence and a wonderful degree of spirituality and forceful leadership, both ministerial and lay. They have held to the record of the past year. Now let us hope and labor to equal the best of former glories. Paid for World Service \$20.00. I. R. Elzey, pastor.

**HORNTOWN, VA.**—This charge was made vacant by the pastor, Rev. S. D. Mallard, leaving to enter the Presbyterian Church in Oklahoma early in September, 1937. Rev. Elisha White was called to supply the work and has succeeded in carrying far beyond its former goal. The folk have sustained him in his efforts and desire his return. They have repaired the parsonage, paid his salary and advanced their giving and reported 23 conversions. Paid for World Service \$15.00. Elisha White, pastor.

**KELLER, VA.**—Keller has gone forward under the leadership of a very promising young man. Though he has taken a wife and may go to other quarters we truly hope this life may continue until their former goal is reached. Paid for World Service \$5.00. C. J. Williams, pastor.

**KINGSTON**—Kingston has increased in benevolent giving and instruction carried on by their splendid leader who possesses undaunted courage in his efforts for the Kingdom. Paid for World Service \$27.00. R. A. F. Graham, pastor.

**LEEMONT, VA.**—Leemont can truly be called a sleeping giant when the victories of the past achieved for our Lord are considered. What the future holds for their success will be known when they are fully awake. The earnestness of their fine pastor is bearing fruit. We should pray that it may be abundant. Paid for World Service \$30.00. W. E. Stanley, pastor.

**LIBERIA**—Liberia was supplied by Bro. S. D. Holland who has succeeded well in work done by himself and people. The church at Liberia was repaired and paid for, the benevolences greatly advanced. All of which has proved him as a workman that need not be ashamed. Paid for World Service \$18.00. S. D. Holland, pastor.

**MANOKIN**—Manokin has done well with local work and benevolence, but failed in World Service giving notwithstanding maintenance help given which is a World Service product. May the future bring better results. R. H. Cook, pastor.

MARION—The pastor and people are at work in harmony here and fully appreciate the freedom from the great pressure that crushed them for years. All interests of the church are carefully looked after by this painstaking workman. Raised for World Service \$30.00. T. W. Cooper, pastor.

MT. VERNON—The congenial and earnest pastor has done his best under conditions present. We hope that the charge will earnestly seek to rise to their former glory and serve in making a better world. Paid for World Service \$5.00. S. J. Coard, pastor.

NANTICOKE—The folk are still happy and grateful for church life chance given them under the leadership of the former District Superintendent and their alert pastor. They are meeting obligations and hope to return to their former state of giving to help so great an institution as our church to carry on. Paid for World Service \$10.00. M. C. Anderson, pastor.

OAKVILLE AND FLOWER HILL—They have done well under the leadership of Brother Winder. Debts and benevolences are carefully looked after, also the spiritual work of the charge. Raised for World Service \$5.00. A. F. Winder, pastor.

ORIOLE—This would make a great charge if the larger church in membership would try to equal the labors of the smaller membership. The church at Venton could do wonders for the coming kingdom if they would. They have the folk there, and could serve greatly the cause and receive a great reward. The preacher is untiring and deserves much fruit for his labors. Paid for World Service \$7.00. I. D. Pitts, pastor.

PARSONSBURG—This charge has repaired the home to make comfort for their energetic pastor and companion who have spared nothing in their efforts to serve and help this work. Class and clubs have been made and kept up for the purpose of instructing and making better Methodists, thus enlarging the willingness to give and extend the glories of the cross. Paid for World Service \$16.00. T. N. Hodges, pastor.

POCOMOKE CITY—Pocomoke City continues to be the "answer to every disciplinary Conference or District Requirement" and has excelled the former stand to help bring the Kingdom for which we pray. The pastor and his companion have our praise and sincere thanks for the victory or victories they, year after year have succeeded in having this fine people to achieve. They lead the District not only in the sum given but in systematic giving which tells in our monthly reports and District standing. Every sincere workman lay or minister, do well to say let us do likewise. Paid for World Service \$202.00. W. H. Mears, pastor.

PRINCESS ANNE—Princess Anne is as usual the center of our District activities. The work accomplished has shown the strength of Pastor and people do things for church and people. The debt has been placed in one mortgage with a saving of several hundred dollars. The church has been repaired and beautified. This workman has shown the rare quality of both business and pastor combined. The benevolent cause has advanced. The Religious Education of Youth cared for. Paid for World Service \$48.00. R. C. Hughes, pastor.

QUANTICO—Though heavily indebted this charge is hopeful under the leadership of their splendid preacher and pastor. A good rally on debt brings cheer and all hope for a brighter day. Raised for World Service \$20.00. M. P. Sterling, pastor.



**SALISBURY, JOHN WESLEY**—This energetic leader has brought things to pass during the year. He searched until at Snow Hill he found papers showing the Church had reached the age of one hundred years. The great celebration which followed carried the cut of the church and pastor and the history of the church into papers that never before gave space to our group's activities. Further, the pastor of our white churches preached and choirs sang, and the folk turned out to hear and honor the occasion. Creditable gifts in connection with our own group's service and gifts the District over gave the church the most advanced offering of years. The pastor is untriring and does things and goes places. The benevolent giving is advanced. This workman and his companion prove to be forces for the uplift and advance of our group here. Raised for World Service \$73.00. E. P. Gibson, pastor.

**SALISBURY, WHITE TEMPLE**—White Temple has enjoyed a year of splendid constructive work led by the pastor and his wife. The Church School, and the Daily Vacation Bible School hit a high mark in their work. Conversions and decisions entered the work and the youth gathered continue full of spirit given on the occasion. The church attendance has grown, interest in benevolence is urged and grows. Raised for World Service \$29.00. M. W. Clark, pastor.

**SNOW HILL**—This charge makes a good report. Also, under the guide of their good leader they have given attention to the work required in Religious Education. Every Department of the Church life is carefully looked after by this splendid leader. Raised for World Service \$50.00. J. Lee Sawyer, pastor.

**STOCKTON**—They are following the leader up toward their position of other days. The salary has gone upward, their benevolent giving has improved. In fact, this charge is able and can excel as in other days. Raised for World Service \$17.00. J. R. Purnell, pastor.

**STOCKTON AND SNOW HILL CIRCUIT**—The good pastor of these four churches is faithful and is spending his sixteenth year with a part of the work and they still ask for his return. He is a willing workman doing his best at all times. Raised for World Service \$12.00. R. J. Williams, pastor.

**UNIONVILLE**—This work is led by a capable but unpretentious workman. Each call by the church is carefully taught. Peace and good will abounds on the charge. All apportionments increased. Raised for World Service \$29.00. J. W. Elbert, pastor.

**WACHAPREAGUE, VA.**—This charge regards their earnest and well trained leader as one of the best who have served them. The youth have a splendid advantage for growth under his care, one who knows and tries to work the program of the church. Raised for World Service \$9.00. J. R. Shockley, pastor.

**WATTSVILLE, VA.**—Health conditions on this charge have worked a hardship on the pastor. With all, he has done well, managing the debt that has grown to an extent of alarm at times. The causes have been presented. Raised for World Service \$——. F. C. Kershaw, pastor.

**WETIPQUIN**—This charge has enjoyed an all around leader in service of both spiritual and other general activities. The program of our church has been presented and taught. They gave for World Service \$25.00. A. L. Black, pastor.

WHITE HAVEN—They have enjoyed the evangelistic fervor of one thus charged. The causes of the church have been presented. Paid for World Service \$10.00. C. T. Covington, pastor.

WITHAMS, VA.—This charge has thrived under the lead of their new minister transferred from Mississippi who has the goods and presents the same with force. Every department of the church life has been carefully looked after and advanced. Paid for World Service \$30.00. O. W. Jones, pastor.

The report is largely figures, the church needs them and all we can raise greatly to carry on in this disturbed world. My hearts desire is to effectively stir folk to do everything the church asks to bring the reign of our Lord here on earth. We seem to fail when we count up, but remember you cannot see through this meagre giving, the obstacles, the heartaches, the critics and often absolute indifference these laborers have met while making possible these small gifts to advance righteousness on earth.

Our wish is far from being reached, but this we present in His name.

Respectfully submitted,

J. E. A. JOHNS, District Superintendent.

---

#### WILMINGTON DISTRICT.

In addition to the United Report of the District Superintendents, I wish to present a more detailed account of the arduous and often difficult labors of the several members of the Wilmington District as well as their successes.

#### Bereavement.

During the year death removed from our District two of our ministers—Dr. J. A. T. Foust and Rev. P. E. Robinson, retired, to their eternal home.

Besides these Rev. D. S. Quillin, pastor at Camden, N. J. was bereaved of his beloved wife; Rev. R. B. Thompson of Mt. Joy, Wilmington, of his only brother; and Rev. S. M. Emptage, of his mother-in-law.

Illness entered other parsonages on the District but without serious moment.

#### Change in Appointments.

After the passing of Dr. J. A. T. Foust, August 15th, Rev. J. I. Peaco was appointed to Mt. Holly, N. J., Rev. E. M. Neals was assigned to Odessa, Delaware and Rev. W. H. Scott was sent to Grenloch and Rhodes.

#### Meetings.

The official District Meetings held during the year were sources of great inspiration and help. They were means through which the work of the church was presented and emphasized to our pastors and people.

The District Stewards' meeting was cordially welcomed at St. Daniels by the pastor, Rev. L. S. Moore and his loyal people. Here the pastors and

laymen renewed their allegiance to the program of the church—promotion of evangelism, increase in members, support of the million unit fellowship movement, the nurture and encouragement of the church.

The Church School and Epworth League convention held at Cape May, N. J., June 29 to July 1 was largely attended. The First Series courses were again taken up and much help of permanent value was given. During the absence of Rev. L. S. Moore, the president, because of illness, Rev. H. A. Bailey, the vice president, conducted the convention successfully. Both youth and adult left the meeting better prepared to work for their Master in their local church.

In addition to this conference, the Middletown group conducted a group Youth Conference. It was in every way a creditable piece of work.

The Daily Vacation Bible Schools continue to grow in interest.

Dr. F. J. Handy, our Director of Religious Education, has conducted at strategic points schools and conferences, the value of which cannot be easily estimated.

The Annual District Conference was held at Mt. Joy, Wilmington, Delaware, October 12, 13, 14. Many important matters which related to the Kingdom of God and the work of the District were discussed. The ministers in their reports gave a good account of their labors.

The District Rally Day was held at Salem, N. J., November 6. This was an occasion of great rejoicing. Many reported in full the moneys asked for, for the support of the Director of Religious Education.

The Efficiency Conference held at Merchantville, N. J., February 10 gave opportunity for stimulating interest in Wesley's Aldersgate experience and for checking upon our work for conference.

The Ladies' Aid Societies, The Woman's Home and The Woman's Foreign Missionary Societies, The Preachers' Meetings, Brotherhoods and other societies deserve a word of appreciation for their constructive work.

The fact that the Wilmington District was kept out of the red this Conference year is not a cause for boasting but for thanking God and taking courage.

#### Charges.

ASBURY, ATLANTIC CITY, N. J., under the leadership of their new pastor, J. M. Dickerson, has had a successful year and shows advance along all lines. This church was bequeathed by a friend \$15000.00, a sum sufficient to cancel the entire debt. This amount is to be received at the end of the year. We hope it will serve as a stimulus for greater devotion to the Master's cause. Conversions 43; accessions 43; World Service \$547; Other benevolences \$514. Ministerial Support \$2276.

HAMILTON MEMORIAL is truly a loyal group. It dares the impossible in order to make secure a basis for greater development. For this purpose they have placed in the treasury of the Board of Home Mission and Church Extension \$236. World Service \$42. Other benevolences \$17. Ministerial Support \$912. Conversions 3, Accessions 7. H. A. Bailey, Pastor.

BRIDGETON—D. L. Ridout is successfully closing his fourth year. His work among the young people has been very helpful and highly appreciated. World Service \$51. Other benevolences \$79. Ministerial Support \$1077. Conversions 32, Accessions 27.

BURLINGTON—B. A. Arnold has led this loyal group for another year. It seems next to impossible to get the interests of the Board of Home Missions and Church Extension looked after. World Service \$10. Other benevolences \$15. Ministerial Support \$647. Conversions 4, Accessions 6.

BUTTONWOOD and CHRISTIANA—C. E. Kincade is the courageous and brave leader. He emphasizes the various phases of the church's program and in spite of the handicaps he carries on. World Service \$17. Other benevolences \$14. Ministerial Support \$704. Conversions 1, Accessions 1.

CAMDEN—D. S. Quillen, the pastor, has experienced a very grave misfortune in the loss of his faithful wife but in spite of this has carried on with a degree of success. World Service \$30. Other benevolences \$51. Ministerial Support \$1014. Conversions 4, Accessions 2.

CAPE MAY AND SWAINTON—W. G. Matthews has had another year of success. He has striven earnestly to meet the demands of the Board of Home Missions and Church Extension. The interior of Franklin Street Church has been renovated at a cost of \$175. Electric lights were installed at John Wesley at a cost of \$60. World Service \$41. Other benevolences \$24. Ministerial Support \$1118. Conversions 8, Accessions 6.

GRACE AND DARBY, CHESTER, has had a successful year under the leadership of their new pastor, O'Connell Milbourne. Grace has paid some on their old church debt. Vacation Bible School enrollment 110. Conversions 5, Accessions 5. World Service \$58. Other benevolences \$11. Ministerial Support \$1112.

SILOAM has taken on new life and has accomplished more this year than they have for a long time. They have renovated the church and installed a new organ and paid for same. Vacation Bible School enrollment 72. World Service \$100. Other benevolences \$117. Ministerial Support \$1816. Conversions 6, Accessions 6. W. H. Johns, Pastor.

ST. DANIEL—L. S. Moore, the pastor, is successfully completing his 14th year. The people still follow his leadership with unflinching confidence. Vacation Bible School enrollment 391. The church has been thoroughly renovated and painted on the inside. New carpet for pulpit and floor, two beautiful flags for the altar and a new bulletin board. World Service \$605. Other benevolences \$240. Ministerial Support \$2842. Conversions 28, Accessions 42.

DELAIR rejoices in the helpful service of their pastor, F. O. T. Laws and his wife as they complete their third year of unselfish labor. World Service \$27. Other benevolences \$26. Ministerial Support \$1032. Conversions 5, Accessions 5. Vacation Bible School enrollment 84.

DELAWARE CITY AND KIRKWOOD—S. G. Fullman, the pastor, is ever on guard in interest of his charge. A new oil heater has been installed at Delaware City. World Service \$25. Other benevolences \$23. Ministerial Support \$933. Conversions 2, Accessions 3. Vacation Bible School enrollment 51.

ELKTON—World Service \$16. Other benevolences \$12. Ministerial Support \$578. C. W. Pullett, Pastor.

FORDSVILLE—J. H. Blackiston completes his 14 years of successful service. He reports advances along all lines. Conversions 7, Accessions 7.

World Service \$122. Other benevolences \$31. Ministerial Support \$1014.

**GRENSLOCH AND RHODES**—World Service \$4. Ministerial Support \$413. Other benevolences taken. W. H. Scott, Pastor.

**LAWNSIDE** makes the following report: The church roof and the furnace at the parsonage have been repaired. A new porch has been built to the church. The church and the lecture room have been painted on the inside and the church carpeted. Conversions 1, Accessions 3. World Service \$75. Other benevolences \$95. Ministerial Support \$1184. S. M. Emptage, Pastor.

**MERCHANTVILLE** is still struggling with her bonded debt. In spite of the many difficulties she has cancelled one of her mortgages and presents a successful report. World Service \$75, an increase. Other benevolences \$56. Ministerial Support \$1364. Conversions 2. J. L. Taylor, Pastor.

**MIDDLETOWN** under the leadership of their pastor, J. H. Russum is moving on. They were the congenial host of the Group Youth Conference. World Service \$52. Other benevolences \$27. Ministerial Support \$1061. Conversions 4.

**MT. HOLLY**—J. I. Peaco was sent here to be the pastor after the death of J. A. T. Foust. He makes a good report for these few but loyal people. Conversions 7, Accessions 10. World Service \$21. Other benevolences \$36. Ministerial Support \$470.

**NEW CASTLE** has been faithful to its task even though the pastor has been sick. Both pastor and people worked hard to make a creditable report. World Service \$28. Other benevolences \$25. Conversions 2. Accessions 6. Ministerial Support \$887. L. S. Perry, Pastor.

**NEWPORT**—Water has been installed in the church and water and a heater installed in the parsonage. Both pastor and his wife have been ill. World Service \$17. Other benevolences \$8. Ministerial Support \$575. Accessions 1. J. W. Parker, Pastor.

**OCEAN CITY AND ABSECON** report World Service \$1%. Other collections taken. Ministerial Support \$455. Conversions 4, Accessions, 4. A. L. Scriber, Pastor.

**ODESSA, ST. GEORGES AND PORT PENN** under the leadership of their new pastor, E. M. Neals, have moved forward. Roofs of two churches have been repaired. The people have a mind to work. Conversions 2. World Service \$53. Other benevolences \$32. Ministerial Support \$902.

**PLEASANTVILLE** presents another successful year's work. World Service \$22. Other benevolences \$35, an increase. Ministerial Support \$854. Accessions 3. Malachi Raisin, Pastor.

**PORT NORRIS** heartily welcomed their new pastor, C. S. Sprigg. They report World Service \$20, an increase. Other benevolences \$21. Ministerial Support \$730. Conversions 6. Accessions 9.

**QUINTON AND SPRINGTOWN** has had another successful year. There is an increase along all lines. World Service \$29. Other benevolences \$24. Ministerial Support \$1049. Conversions 6. Accessions 6. J. J. Whittington, Pastor.

**SALEM, N. J.**—G. T. Fields the pastor and these loyal people have labored together successfully for 14 years, during which time the church

has been more nearly finished and the debt greatly reduced. But for a physical handicap, he would have agreed to labor with them still. A new heater has been installed this year. World Service \$70. Other benevolences \$53. Ministerial Support \$1214.

EZION, WILMINGTON, was the gracious host to the 75th session of the Annual Conference. She spared no pains to make it a history making event. The interior of the parsonage was redecorated and refurnished. The Building on the corner was renovated. The church was completely renovated within and without. A pipe organ with new console was installed, choir box enlarged, pulpit, and organ lights placed, and a stained glass window, life size of the Christ, placed back of choir was presented by the Calendar Club of which Mrs. E. W. America is president. \$3623 raised and paid for these improvements. All apportionments and benevolences paid in full. World Service \$1073. Other benevolences \$579. Ministerial Support \$2500. Vacation Bible School enrollment 181. Conversions 26. Accessions 46. D. H. Hargis, Pastor.

HAVEN—At one time Haven seemed to be at a stand still but this year under the untiring efforts of their pastor, W. A. Mulley, she has moved out and up and reports increases along all lines. World Service \$62. Other benevolences \$37. Ministerial Support \$1065. Conversions 3. Accessions 3.

MT. CARMEL has done a good years work under their pastor J. T. Ayers, who has come again to serve them. The interior of the church has been completely renovated; new windows have been put in, the choir gallery rearranged, and the pulpit and church carpeted. World Service \$23. Other benevolences \$18. Ministerial Support \$528. Conversions 18. Accessions 10.

MT. JOY was the congenial host of the District Conference in October and did everything possible to make it an enjoyable gathering. Renovation and repairs have been made to the church, the parsonage and the church organ at a cost of \$360. World Service \$80. Other benevolences \$54. Ministerial Support \$1310. R. B. Thompson, Pastor.

Woodbury through the sacrifices of the pastor, C. B. White and his wife, has been able to accomplish almost the impossible in securing a parsonage and holding it. They report World Service \$12. Other benevolences \$16. Ministerial Support \$418.

With gratitude to God for His divine guidance and protecting care and to the ministers, their families, the officials, and members of the various churches for their hospitality and their fine spirit and co-operation, I present this report.

S. J. HORSEY,  
District Superintendent.

---

*STATISTICAL TABLES*

---

Dover District.

JAMES H. STEVENSON, Statistician  
Berlin, Md.

PASTORS

CHARGES

CHARGES	PASTORS	Ministerial Support										Baptisms			Church Membership				Church Schools			Epworth League			Miscellaneous					
		Total Claim	Incl. in House Rent	Sup't of Pastor	Support District	Support of Bishops	Support of Clergy	Total Paid for Ministerial Sup.	Total Delinquency	Children Baptized	Adults Baptized	Received During Year	Now on Roll	Members on Roll	Inactive Members	Deaths During Year	Church Schools	Total Enrollm't	C. S. Current	Expenses	Senior and Young People	Intermediate	Junior	Local Preachers	Subscribers to the Advocates	Amt. Contrib'd by L. A. Socy	Local Preaching Places			
1 Bridgeville, Del.	J. R. Waters.	1105	978	108	76	60	21	12	100	87	1137	168	3	1	1	14	64	10	20	20	18	311	5	311	1					
2 Bridgeville Circuit.....	T. E. Randall.	908	833	103	78	60	23	18	90	15	976	363	4	2	2	17	98	11	10	10	20	20	2	5	2					
3 Chestertown.....	W. H. Corley, Jr.	1120	820	120	96	86	23	10	90	10	838	45	10	20	19	7	50	12	11	11	30	2	1	3	1					
4 Clarksville, Del.	F. D. Johnson.	760	760	60	80	80	13	8	45	15	892	95	3	6	4	21	85	22	24	24	11	400	1	400	2					
5 Coleman, Md.	J. H. Nuttle.	860	799	60	80	70	23	8	90	9	847	478	23	6	7	21	109	22	11	11	11	3	4	3	2					
6 Crompton.....	L. W. Pinket.	1120	774	120	90	65	12	3	42	9	847	478	23	6	7	8	98	38	38	38	38	400	1	400	2					
8 Dover, Del.	C. L. Trader.	1030	420	50	65	52	18	3	42	9	475	680	2	8	8	5	34	7	7	7	34	3	3	127	2					
9 Dover Circuit, Del.	C. O. H. Spence.	1000	1000	144	64	64	23	10	77	10	1084	82	5	9	16	62	64	30	30	30	77	6	6	110	1					
10 Dover Circuit, Del.	C. W. Winder.	1500	1600	250	96	96	33	33	135	135	1864	483	3	2	10	19	208	250	250	250	47	31	31	300	1					
11 Fairlee, Md.	F. R. Richardson.	570	95	120	40	8	16	10	10	103	103	483	4	12	12	8	55	10	10	10	30	22	1	1	35	2				
12 Galena, Md.	W. O. Turner.	900	550	100	70	62	23	6	81	2	620	454	4	7	7	9	36	25	25	25	10	1	1	1	1	2				
13 Georgetown Mission.	M. J. Pettyjohn.	760	500	150	70	45	15	10	70	15	1014	60	4	7	7	7	95	47	47	47	30	20	5	100	2					
14 Harrington, Del.	E. B. Waters.	944	944	144	5	5	1	1	1	1	164	343	4	4	4	5	68	2	2	2	30	20	2	250	1					
15 Laurel, Del.	E. B. Carson.	1120	920	120	70	77	24	5	100	20	1825	581	11	2	24	14	121	30	30	30	20	1	1	2	2	2				
16 Laurel Circuit, Del.	K. S. Stichel.	550	50	120	70	77	24	5	100	20	1825	581	11	2	24	14	121	30	30	30	20	1	1	2	2	2				
17 Lincoln City, Del.	Jos. O. Lockman.	920	890	120	64	64	13	10	35	15	976	21	6	6	65	65	17	15	15	15	2	45	2	45	2	2				
18 Margella, Md.	W. H. Jacobs.	1000	981	60	80	80	23	10	100	17	1083	182	23	2	2	10	128	24	24	24	20	3	3	94	2	2				
19 Millsboro, Md.	G. S. Jacobs.	1120	1120	120	78	78	23	10	100	17	1225	96	3	2	152	16	174	24	24	24	20	3	3	7	28	2				
21 Millington, Del.	M. O. Ballard.	1300	1355	50	53	44	10	4	42	6	408	447	1	1	77	7	50	10	10	10	19	5	5	7	24	2				
23 Nassau, Del.	R. W. Thomas.	1900	1019	200	94	94	22	5	70	15	977	104	4	4	123	25	174	24	24	24	20	3	3	7	28	2				
24 Newark.....	J. W. Brown.	1000	1000	100	72	72	22	10	100	10	1092	73	22	12	21	136	100	30	30	30	14	1	1	308	3	3				
25 North Berlin.....	J. H. Stevenson.	1460	1460	200	52	52	12	5	52	5	806	167	12	12	21	136	100	30	30	30	14	1	1	308	3	3				
26 Pomona, Md.	C. D. Gerald.	960	810	700	89	89	30	7	80	10	1618	218	6	18	21	35	62	25	25	25	23	2	2	130	2	2				
27 Port Deposit, Md.	F. O. Ganson.	700	100	100	70	70	12	7	80	10	773	248	4	19	19	52	48	48	48	48	20	20	2	165	2	2				
28 Rock Hall, Md.	J. O. Stanley.	1060	600	78	78	78	24	6	100	10	953	310	10	10	10	162	8	8	8	8	30	20	2	165	2	2				
29 Sassafras, Md.	J. H. Hubbard.	860	460	60	70	70	16	5	100	10	543	481	10	25	25	67	105	10	10	10	30	20	1	6	30	2				
30 Seaford, Del.	J. L. Davis.	1100	1100	100	79	79	22	5	100	10	1194	107	5	5	22	202	45	45	45	45	35	1	1	100	3	3				
31 Sharpton, Md.	W. L. D. Lyght.	1060	985	60	64	64	15	5	100	20	1074	165	5	28	28	168	20	20	20	20	15	1	1	84	1	1				
32 Smyrna, Del.	A. E. Martin.	1250	900	200	60	60	16	3	75	10	973	128	10	4	2	50	5	5	5	5	15	1	1	200	1	1				
33 So. Berlin, Md.	W. E. Hilton.	4500	500	50	80	70	28	5	120	16	1035	413	18	6	6	158	8	8	8	8	40	1	1	6	2	2				
34 Hill Pond, Md.	K. L. Jackson.	1000	800	100	80	80	25	5	100	10	995	510	3	8	8	145	5	5	5	5	10	8	8	2	200	2	2			
35 Townsend, Del.	C. H. Molock.	660	660	60	52	52	12	6	50	18	736	38	5	4	4	92	10	10	10	10	20	1	1	357	2	2				
36 Trinity, Del.																														
Totals for 1937-1938		35042	29697	3596	2589	2288	705	272	2813	630	42334	8877	276	12	335	697	3895	341	112	57	370	2982	870	619	100	353	51	124	3833	63



J. A. KIAH Treasurer Crisfield, Md.  NAMES OF CHARGES	Disciplinary Benevolences as Ordered by Gen. Con.					Annual Conf. Benevolences						Other Items						Church Property												
	World Service		Total World Service		Children's Day	Women's For-n	Women's Home	Total Dis-cipli-nary Benev.		General Admin-istraction Fund	Annual Conf. Benevolences						Other Items			Grand Total includ-ing Disc., An. Conf., Benevolences	Church Property									
	On Ap-portment	Additional	Total	Service				Woman's Home	Mts. Society		Woman's Society	Hospitals and Homes		City Mission	Other Benevolences	Travel and Entertainment Fund	Minutes Publication Fund	Area Expense	Total Annual Conf. Fund		Parsonages	Estimated Value	Value of Other Properties, Rn-dows, Bldg, etc.	Paid by Change for Buildg and Improvements	Paid for Interest on Indebtedness	Paid on Old In-debtedness not Incl. Interest	Present Indeb-tedness incl. Debt on Current Exp. Current Expen-ses not inc. Min-isterial Support			
					Church	District	Parsonage			Layman's Home		Home	District							Church								Church	Parsonage	District
1	35	35	2	1	38	1	1	2	4	4	12	2	29	231	1	4000	1	2500	72	500	100									
2	27	27	1	1	29	1	1	2	4	4	10	1	43	168	2	8000	1	2000	100	500	52									
3	40	40	3	1	44	1	1	10	4	4	10	2	25	185	2	10000	2	2500	294	40	5860									
4	37	37	3	1	41	1	1	3	2	2	7	1	22	148	1	7000	1	2000	100	100	68									
5	37	37	1	1	40	1	1	11	2	2	10	3	31	164	1	5000	1	675	115	112	77									
6	17	17	1	1	19	1	1	4	1	1	10	1	22	115	1	5100	1	1000	55	100	75									
7	13	13	3	1	17	1	1	5	3	3	10	3	12	70	2	3000	1	2500	184	31	31									
8	25	25	3	3	29	3	3	6	1	1	10	3	12	142	1	2500	1	1400	65	48	162									
9	200	200	4	93	297	5	10	9	25	1	20	4	81	647	1	10700	1	2900	256	129	580									
10	2	2	2	2	4	2	2	3	2	2	8	2	4	19	1	4000	1	1500	195	12	75									
11	18	18	1	1	19	1	1	3	1	1	9	1	19	107	2	4000	1	5000	12	12	12									
12	20	20	1	1	21	1	1	3	1	1	8	1	16	116	2	5000	1	2000	195	60	60									
13	2	2	2	2	4	2	2	3	2	2	5	2	4	11	1	1500	1	1200	157	10	10									
14	24	24	1	1	25	1	1	4	2	2	6	3	17	114	1	2500	1	1500	175	40	35									
15	28	28	2	1	30	2	10	2	2	2	10	2	18	153	1	10000	1	2000	393	30	207									
16	2	2	2	2	4	2	2	3	2	2	5	2	4	11	2	2500	1	2000	125	48	175									
17	22	22	2	2	24	2	2	5	3	3	8	3	17	128	1	1000	1	1000	125	48	1105									
18	26	26	3	4	29	3	4	3	3	3	10	3	32	163	2	5000	1	1000	303	163	250									
19	20	20	3	3	23	3	6	4	2	2	10	4	31	159	2	3700	1	2400	40	259	550									
20	16	16	2	1	17	2	2	4	2	2	6	2	14	83	2	4000	1	2000	40	6	136									
21	41	41	2	12	53	1	4	5	2	2	10	2	27	172	1	25000	1	5000	100	52	52									
22	18	18	2	2	20	2	2	4	1	1	6	1	26	154	1	4500	1	1500	102	64	782									
23	25	25	2	2	27	2	4	6	1	1	6	2	23	135	2	5000	1	2500	90	60	155									
24	15	15	3	2	20	3	3	5	4	4	15	1	12	78	2	2500	1	1200	250	25	45									
25	80	80	3	44	124	5	3	20	5	5	15	3	29	344	1	30000	1	2000	400	150	775									
26	55	55	2	1	56	2	3	5	1	1	10	3	5	179	2	5000	1	1400	150	2000	65									
27	11	11	1	1	12	1	1	3	1	1	4	1	24	127	1	8000	1	1400	10	11	20									
28	23	23	1	1	24	1	1	7	1	1	10	1	31	148	2	2500	1	1000	42	25	800									
29	16	16	2	2	18	2	2	4	2	2	6	2	24	129	2	500	1	500	59	20	780									
30	25	25	2	2	27	2	4	5	3	3	10	2	22	145	1	7000	1	1700	60	42	800									
31	25	25	2	2	27	2	4	5	3	3	10	2	22	145	3	6000	1	3500	59	20	780									
32	8	8	1	1	9	1	1	2	1	1	3	1	9	42	1	1500	1	1500	62	100	1400									
33	20	20	2	2	22	2	2	6	1	1	8	1	20	128	1	6000	1	1200	100	100	300									
34	28	28	1	1	29	1	1	7	2	2	9	1	20	128	1	1000	1	1000	128	421	1200									
35	25	25	1	1	26	1	1	5	1	1	6	3	12	63	1	6000	1	1500	50	100	90									
36	22	22	1	1	23	1	1	4	2	2	6	3	11	52	1	1200	1	1200	50	100	400									
	1029	1029	38	6	1063	9	22	26	99	200	3	105	280	64	27	836	5277	65	250900	34	57375	2200	4659	1018	2340	23460	5004			

Easton District

JAMES H. STEVENSON, Statistician  
Berlin, Md.

PASTORS

Table with columns: CHARGES, PASTORS, Sup't of Pastor, Ministerial Support, Baptisms, Church Membership, Church Schools, Epworth League, Miscellaneous. Rows list 37 charges and their corresponding statistics.

Total for 1937-38.

J. A. KIAH Treasurer Crisfield, Md.	Disciplinary Benevolences as Ordered by Gen. Con										Annual Conf. Benevolences					Other Items					Church Property																											
	On Appor- tionment	World Service	Total World Service	Children's Day		Woman's Home Mis. Society		Woman's Home Mis. Society		Total Discipli- nary Benev.		General Admini- stration Fund		Educational— Morgan College		Layman's Home		District Parsonage		Hospitals and Homes		An Conf. Invest- ment Fund		City Mission- ary Society		Other Benevo- lences		Travel and Inter- tainment Fund		Missions Publi- cation Fund		Area Expense Fund		Total Annual Conf. Benevolences		Grand Total Includ- ing Disc. An. Conf. B. & News, Cash Items		Churches		Estimated Value	Parsonages	Estimated Value	Value of Other Properties, Hu- dows, Blds, etc.	Paid by Charge for Build'g and Improvements	Paid for Interest on Indebtedness	Paid on Old In- debtedness not Incl. Interest	Present Indeb- tedness Includ- ing Current Exp.	Current Exp. on Current Support
				Woman's Home Mis. Society	Woman's Home Mis. Society	Woman's Home Mis. Society	Woman's Home Mis. Society	Woman's Home Mis. Society	Woman's Home Mis. Society	Woman's Home Mis. Society	Woman's Home Mis. Society	Woman's Home Mis. Society	Woman's Home Mis. Society	Woman's Home Mis. Society	Woman's Home Mis. Society	Woman's Home Mis. Society	Woman's Home Mis. Society	Woman's Home Mis. Society	Woman's Home Mis. Society	Woman's Home Mis. Society	Woman's Home Mis. Society	Woman's Home Mis. Society	Woman's Home Mis. Society	Woman's Home Mis. Society	Woman's Home Mis. Society	Woman's Home Mis. Society	Woman's Home Mis. Society	Woman's Home Mis. Society	Woman's Home Mis. Society	Woman's Home Mis. Society	Woman's Home Mis. Society	Woman's Home Mis. Society	Woman's Home Mis. Society	Woman's Home Mis. Society	Woman's Home Mis. Society	Woman's Home Mis. Society	Woman's Home Mis. Society	Woman's Home Mis. Society	Woman's Home Mis. Society									
1 Alreys .....	36	8	38	2	7	10	5	10	4	10	3	1	23	198	4	5000	1	400	175	100	75	100	150																									
2 Barclay .....	8	8	16	8	8	3	3	6	4	7	3	1	7	48	2	1000	2	1200	80	80	75	100	3300																									
3 Beckwith .....	16	16	32	4	4	20	5	25	7	7	3	2	10	129	3	3100	1	1500	180	25	100	1434																										
4 Cambridge .....	112	3	115	15	15	27	25	52	4	4	3	2	79	369	40	40000	1	6200	2000	180	1434	1040																										
5 Cambridge Circuit .....	29	29	58	7	7	8	7	15	4	10	4	1	34	140	2	4500	1	1200	600	150	155	190																										
6 Carmichael .....	7	7	14	7	7	5	5	10	4	4	5	5	19	89	2	7000	1	1600	600	30	155	614																										
7 Centerville .....	34	4	38	2	2	22	13	35	4	9	3	1	55	177	1	4200	1	2500	75	2266	5	230																										
8 Centerville Circuit .....	34	4	38	2	2	22	13	35	4	9	3	1	55	177	1	4200	1	2500	75	2266	5	230																										
9 Chapel .....	27	27	54	2	2	19	7	26	4	8	4	2	41	145	3	6500	1	1000	400	48	17	22																										
10 Church Creek .....	20	20	40	2	2	10	7	17	4	8	4	2	41	145	3	6500	1	1000	400	48	17	22																										
11 Church Hill .....	29	29	58	3	3	31	10	41	4	5	2	1	25	131	3	8350	1	1200	370	35	156	894																										
12 Cordova .....	3	3	6	2	2	5	10	15	4	5	2	1	9	33	3	3500	1	1200	370	35	156	894																										
13 Crapo, Md. ....	25	25	50	2	2	27	10	37	4	8	1	2	32	163	3	3800	2	1000	175	185	35	35																										
14 Denton .....	23	23	46	2	2	25	13	38	4	8	1	2	32	163	3	3800	2	1000	175	185	35	35																										
15 Easton .....	80	2	82	2	2	84	25	109	8	20	3	2	78	368	1	35000	1	3000	800	130	622	230																										
16 Easton Circuit .....	11	11	22	6	6	18	10	28	4	12	4	1	16	68	1	4000	1	1500	500	172	172	19																										
17 E. N. Market .....	58	2	60	3	3	63	34	97	4	12	4	1	16	68	1	4000	1	1500	500	172	172	19																										
18 E. N. Market Circuit .....	6	6	12	1	1	7	3	10	4	4	2	1	6	22	1	1500	1	2000	750	10	10	50																										
19 Greensboro .....	22	22	44	3	3	47	14	61	4	10	3	1	15	60	2	1500	1	2000	750	10	10	50																										
20 Greensboro .....	148	68	216	3	3	221	85	306	4	10	3	1	15	60	2	1500	1	2000	750	10	10	50																										
21 Lintock .....	21	21	42	2	2	44	12	56	4	12	6	1	18	78	3	6000	1	1400	350	60	600	279																										
22 Lintock .....	15	15	30	1	1	31	5	36	4	12	6	1	18	78	3	6000	1	1400	350	60	600	279																										
23 Mardel .....	15	15	30	1	1	31	5	36	4	12	6	1	18	78	3	6000	1	1400	350	60	600	279																										
24 Mardel .....	11	11	22	1	1	23	2	25	4	3	3	1	7	28	1	3500	1	1000	20	20	15	50																										
25 Miles River .....	24	24	48	1	1	49	2	51	2	8	3	1	10	39	2	3000	1	1000	20	20	15	50																										
26 Oxford .....	10	10	20	2	2	22	12	34	2	10	3	1	13	46	1	4500	1	1000	1000	225	75	75																										
27 Preston .....	10	10	20	1	1	21	6	27	2	6	2	1	9	34	1	4500	1	1000	1000	225	75	75																										
28 Ridgely .....	19	19	38	10	10	48	9	57	4	8	3	2	20	109	2	6500	1	2000	2000	99	10	60																										
29 Royal Oak .....	30	30	60	2	2	62	8	70	2	4	2	1	25	111	3	12352	1	2550	250	53	135	290																										
30 Stevensville .....	24	24	48	3	3	51	10	61	7	12	7	1	19	69	2	11600	1	1500	1000	27	266	215																										
31 St. Michaels .....	30	30	60	2	2	62	10	72	2	4	2	1	80	261	2	6000	1	1500	1000	110	110	497																										
32 Taylor's Island .....	24	24	48	3	3	51	10	61	7	12	7	1	19	69	2	11600	1	1500	1000	27	266	215																										
33 Trappe .....	45	45	90	2	2	92	23	115	2	4	15	8	63	234	1	10000	1	1500	1000	58	58	125																										
34 Vienna .....	30	30	60	5	5	65	22	87	2	10	2	1	52	212	1	7000	1	4000	60	60	400	68																										
35 Williston .....	44	44	88	2	2	90	3	93	2	3	5	1	12	78	2	4500	1	1000	36	36	36	5																										
36 Wittman .....	44	44	88	2	2	90	3	93	2	3	5	1	12	78	2	4500	1	1000	36	36	36	5																										
1082 .....	1082	1082	2164	33	33	2197	1082	3279	132	302	83	27	1366	5554	83	255202	38	62250	5804	1554	2674	11966	8819																									

**Philadelphia District**

JAMES H. STEVENSON, Statistician  
Berlin, Md.

**PASTORS**

CHARGES	Ministerial Support										Baptisms	Church Membership			Church Schools			Epworth League			Miscellaneous												
	Total Claim	Incl. House Rent	Total Paid	House Rent	Rental Value	Ref. Parson's	Sup't. District	Support of Clerg.	Support of Chm.	Support of Couns.		Total Paid for Ministerial Sup.	Total Pastency	Children Baptized	Adults Baptized	Received During Year	Now on Roll	Members on Roll	Inactive Members	Deaths During Year	Church Schools	Teachers and Officers	Total Roll in all Depts.	C. S. Current Expenses	Senior and Young People	Intermediate	Junior	Local Preachers	Subscribers to the Advocate	Amt. Contrib'd by L. A. Socy.			
1 Brooklyn—John Wesley.	1460	1420	420	110	87	40	15	100	80	152	158	4	19	40	160	2	1	8	155	75	30	2	26	376	92	50	3	6	350	1			
2 Newman	1800	1700	400	135	120	35	20	150	65	175	213	2	3	3	363	1	1	12	67	25	18	2	12	67	25	18	2	3	500	1			
3 N. Y. City—Butler Mem.	860	800	600	30	12	8	5	12	10	888	22	4	39	9	63	8	1	3	30	14	.....	.....	3	30	14	.....	.....	2	25	1			
4 East Calvary	530	440	.....	3	20	3	2	20	4	467	86	7	1	2	90	22	3	1	46	72	.....	.....	15	145	40	.....	.....	3	20	1			
5 Englewood	900	900	.....	41	41	10	10	90	70	971	70	1	15	8	150	2	2	1	145	40	.....	.....	6	74	20	35	.....	.....	3	150	1		
6 Jamaica-Brooks, N. Y.	1484	1084	284	60	38	20	3	80	5	1130	514	3	7	12	120	12	2	1	167	60	40	.....	19	167	60	40	.....	.....	3	150	1		
7 Jersey City, N. J.	2720	2720	720	230	200	30	50	200	106	3100	100	31	7	66	506	12	8	1	166	20	103	.....	16	166	20	103	.....	.....	3	41	1		
8 Conciliar, N. J.	2300	2222	600	200	95	45	45	180	49	2397	448	8	8	8	24	.....	.....	.....	82	14	40	.....	12	82	14	40	.....	.....	3	19	1		
9 New Rochelle, N. Y.	1500	114	.....	12	12	8	2	12	2	130	202	6	17	48	216	10	1	1	66	20	23	.....	8	66	20	23	.....	.....	3	30	1		
10 Orange, N. J.	780	500	.....	30	28	13	5	36	12	634	225	2	4	16	78	20	1	1	68	.....	10	.....	9	68	.....	10	.....	.....	3	60	1		
11 Ossining	600	488	.....	18	18	11	6	16	11	635	210	2	5	13	266	30	1	1	12	121	45	.....	12	121	45	.....	.....	3	3	148	1		
12 Philadelphia—Bettsdale	1376	1376	336	83	83	21	21	104	104	1574	272	5	15	41	79	.....	.....	.....	13	123	121	25	.....	13	123	121	25	.....	.....	2	1	115	1
13 East Germantown	1200	1075	240	80	38	25	15	100	139	102	675	4	4	14	154	25	3	1	8	83	18	.....	8	83	18	.....	.....	2	3	165	1		
14 Germantown	2028	2028	500	207	207	35	35	207	207	2479	675	6	22	48	482	.....	.....	.....	13	123	121	25	.....	13	123	121	25	.....	.....	2	1	115	1
15 Haven	2300	2300	300	240	240	46	46	220	207	2806	675	6	22	48	482	.....	.....	.....	13	123	121	25	.....	13	123	121	25	.....	.....	2	1	115	1
16 Jno. Simmons Memo	1500	1370	300	108	80	31	31	110	60	1541	208	20	6	91	79	808	151	12	13	123	121	25	.....	13	123	121	25	.....	.....	2	1	115	1
17 John Wesley	2710	2160	360	203	170	46	40	180	150	2520	119	4	12	16	10	316	39	8	18	256	48	105	38	22	42	69	40	4	14	408	1		
18 Mt. Zion	1588	1285	383	82	66	23	10	200	200	2760	412	13	4	102	141	484	69	0	23	223	98	30	.....	23	223	98	30	.....	.....	5	4	225	1
19 Trinity Temple	3400	3400	600	391	391	63	53	300	290	4174	.....	43	20	100	235	90	1	1	15	421	117	35	.....	20	12	40	.....	.....	1	1	190	1	
20 Spring Lake, N. J.	2450	2450	400	280	280	52	42	220	220	2892	.....	12	45	311	1295	180	19	1	38	845	275	10	.....	38	845	275	10	.....	.....	2	1	144	1
21 Trenton	415	415	.....	10	10	10	10	137	16	1420	445	1	1	12	180	43	.....	.....	12	137	10	.....	12	137	10	.....	.....	.....	.....	.....	.....	.....	
22 Trenton, N. J.	1600	1335	300	108	82	40	35	176	50	2016	775	2	35	31	182	30	2	1	10	140	60	.....	10	140	60	.....	.....	.....	.....	.....	.....	.....	
23 White Plains, N. Y.	2500	1880	680	135	111	40	35	176	50	2016	775	2	35	31	182	30	2	1	10	140	60	.....	10	140	60	.....	.....	.....	.....	.....	.....	.....	
Totals for 1937-1938	41364	37590	8411	3113	2705	799	598	3146	1903	42663	5794	107	132	634	1058	13801	3475	138	26	476	7971	2532	814	186	486	77	188	2856	27	1	1	1	

J. A. KIAH Treasurer Crisfield, Md.	Disciplinary Benevolences as Ordered by Gen. Con					Annual Conf. Benevolences				Other Items				Church Property															
	On Apport- ment	World Service	Total World Service	Children's Day	Women's For'n Mts. Society	Women's Home Mts. Society	Total Discipli- nary Behav.	General Adminstra- tion Fund	Educational Fund	Layman's Home	District Personage	Church Add	An. Conf. Invest- ments	City Mission- ary Society	Other Benevo- lences	Travel and Enter- tainment Fund	Minutes Publica- tion Fund	Area Expense Fund	Total Annual Conf. Benevolences	Grand Total Includ- g Disc., An. Conf. Be- nevs, Cash Items	Churches	Estimated Value	Parsonages	Estimated Value	Value of Other Properties, Ru- dow's, B'ids, etc.	Paid by Charge for Build'g and Improvements	Paid for Interest on Indebtedness	Paid on Old In- debtedness not Incl. Interest	Present Indeb- tedness Includ- ing Current Exp.
1 Brook'n-Jno. Wesley	70	70	75	5	25	97	1	1	1	3	3	1	230	1	15	3	1	22	21	240	1	20500	1	11000	300	1250	450	24000	450
2 Newark	72	72	97	3	25	8	3	3	1	3	3	3	320	1	10	3	1	21	21	66	1	20000	1	4000	200	125	14000	1400	
3 N. Y. - Cavalier Mem.	8	8	8	2	8	8	4	4	1	4	4	4	66	1	3	1	1	8	8	32	1	5500	1	10000	1462	355	3800	2755	
4 East Cavalier	12	12	15	1	2	8	2	2	3	2	2	2	53	1	3	1	1	5	5	32	1	10000	1	10000	10	10	60	60	
5 Haglewood, N. J.	40	40	40	5	5	5	5	5	3	2	2	2	147	1	8	2	1	31	31	53	1	4500	300	400	300	400	11000	374	
6 Jamaica-Brooks, L. I.	26	26	26	2	2	26	2	2	3	2	2	2	77	1	2	2	1	7	7	147	1	16000	3000	350	350	50	13200	75	
7 Jersey City, N. J.	300	300	425	10	120	205	10	10	5	25	25	25	886	1	16	16	5	71	71	519	1	50000	10000	25000	3000	92	18418	1075	
8 Montclair, N. J.	180	180	205	2	20	9	2	2	5	15	15	15	29	1	3	3	2	37	37	519	1	112500	1	6500	140	140	575	430	1278
9 Newark, N. J.	9	9	9	9	9	9	9	9	3	3	3	3	29	1	9	9	3	25	25	29	1	28000	1	6000	200	200	2800	200	271
10 New Rochelle, N. Y.	69	69	92	4	5	22	3	3	3	3	3	3	271	1	3	3	3	5	5	271	1	3000	200	200	200	200	2800	314	
11 Orange, N. Y.	21	21	22	2	14	22	2	2	3	3	3	3	67	1	3	3	1	11	11	67	1	8500	1	2000	661	862	800	845	381
12 Ossining, N. Y.	20	20	21	1	26	21	2	2	3	3	3	3	151	1	6	6	2	30	30	151	1	8000	1	2000	330	330	800	278	845
13 Phila. - Bethesda	50	50	78	3	26	25	3	3	3	5	5	5	84	1	8	8	1	28	28	84	1	20000	1	5000	565	582	8500	378	845
14 Campher Memo'l.	22	22	22	3	22	22	22	22	5	5	5	5	151	1	3	3	1	11	11	151	1	8000	1	2000	661	862	800	278	845
15 East Germantown	737	737	905	5	97	66	5	5	10	10	10	60	16	20	12	5	133	1492	1492	67	1	80000	1	2700	790	205	38500	1835	378
16 Frankford	620	620	742	5	25	92	10	10	15	15	15	65	16	20	8	3	129	1387	1387	151	1	60000	1	3500	300	350	9000	1670	378
17 Germantown	22	22	22	2	22	22	22	22	5	5	5	5	84	1	3	3	36	282	282	151	1	20000	1	3000	300	350	22000	684	378
18 Haven	737	737	905	5	97	66	5	5	10	10	10	60	16	20	12	5	133	1492	1492	67	1	80000	1	2700	790	205	38500	1835	378
19 Jno-Simmons Me'l	620	620	742	5	25	92	10	10	15	15	15	65	16	20	8	3	129	1387	1387	151	1	60000	1	3500	300	350	9000	1670	378
20 John Wesley	240	240	34	7	34	274	7	7	5	5	5	5	3	12	8	3	36	282	282	151	1	20000	1	3000	300	350	22000	684	378
21 Mt. Zion	200	200	24	5	24	229	5	5	2	2	2	7	10	15	3	5	45	686	686	151	1	22000	1	3000	1030	240	4800	1500	378
22 Peniel	36	36	36	5	36	36	5	5	3	3	3	3	140	1	3	3	51	609	609	151	1	8000	1	4000	109	31	300	2979	1800
23 Tindley Temple	1500	1500	1638	10	36	92	10	10	20	20	20	60	24	43	12	2	50	140	140	151	1	35000	1	6000	350	630	60000	10230	378
24 Zoar	1001	1001	1348	15	42	295	15	15	20	30	35	55	16	30	12	10	151	2583	2583	2042	1	60000	1	6000	350	712	2015	21618	1433
25 Spring Lake, N. J.	75	75	86	2	4	5	2	2	1	1	1	1	191	1	5	5	44	191	191	413	1	10000	1	500	25	313	2018	2018	574
26 Trenton, N. J.	150	150	157	7	1	137	7	7	3	3	3	3	413	1	18	2	53	413	413	151	1	3200	1	8200	140	150	450	2500	820
27 White Plains, N. Y.	5546	4	6655	102	218	816	102	17	78	68	363	2	7	150	315	60	55	1116	13149	26	997500	15	89200	39000	8004	14444	6347	269263	30758



J. A. KIAH Treasurer Crisfield, Md.	Disciplinary Benevolences as Ordered by Gen. Con						Annual Conf. Benevolences						Other Items				Church Property					Total Support not Inc. Min- isterial Support									
	On Appor- tionment	World Service	Additional Service	Total World Service	Children's Day	Womans' For- mation Society	Womans' Home Mission Society	Total Discipli- nary Benev.	General Administ- ration Fund	Educational	Layman's Home	District Parsonage	Hospitals and Homes	Church Aid	An. Conf. Invest's for Conf. Claims	City Mission- ary Society	Other Benev-	Travel and Enter- tainment Fund	Manages Publica- tion Fund	Area Expen- se	Total Annual Conf. Benevolences		Grand Total Includ- ing Disc., An. Conf. & News, Cash Items	Churches	Estimated Value	Parsonages	Estimated Value	Value of Other Properties, Km- pound's, B'ds, etc.	Paid by Charge for Build'g and Improvements	Paid for Interest on Indebtedness	Paid on Old In- debtedness not Int'l. Interest
1 Cottage Grove .....	14	14	1	15	1	1	3	3	9	1	3	12	15	3	26	1	1	6	3	1	26	103	4	1200	1	3500	1	150	125	150	85
2 Crisfield-Shiloh .....	121	121	1	139	5	5	15	15	9	5	12	15	33	3	85	1	1	20	3	1	33	391	50	2000	1	10000	1	500	67	1300	274
3 Union Asbury .....	15	15	1	18	1	1	2	2	9	1	2	2	2	2	26	107	1	6	2	1	26	107	72	3000	1	9000	1	2000	326	1300	196
4 Dames Quarter .....	15	15	1	18	1	1	2	2	2	1	2	2	2	2	15	3	2	6	2	1	23	109	258	1200	1	4100	1	1200	128	603	140
5 Deals Island .....	8	8	1	9	1	1	2	2	2	1	2	2	2	5	60	1	5	6	1	1	60	60	85	41	3000	1	1200	41	135	712	60
6 Fairm't Ct. & Upr. Hl .....	5	5	1	6	1	1	2	2	5	4	5	5	5	4	20	2	2	5	2	2	20	56	10	2000	2	10000	2	4000	315	159	
7 Flower Hill .....	20	20	1	21	1	1	3	3	6	5	6	6	6	4	20	2	2	5	2	2	20	56	25	800	3	5300	3	800	25	750	180
8 Fruitland .....	20	20	1	21	1	1	3	3	6	5	6	6	6	4	20	2	2	5	2	2	20	56	75	1500	1	1500	75	200	1500	289	
9 Gridlee .....	15	15	1	16	1	1	3	3	6	5	6	6	6	4	20	2	2	5	2	2	20	56	12	2000	1	2000	12	200	1500	289	
10 Hopewell .....	15	15	1	16	1	1	3	3	6	5	6	6	6	4	20	2	2	5	2	2	20	56	9	1500	1	1500	9	150	1500	289	
11 Hornet .....	15	15	1	16	1	1	3	3	6	5	6	6	6	4	20	2	2	5	2	2	20	56	12	2000	1	2000	12	200	1500	289	
12 Keller, Va. . . . .	27	27	1	28	1	1	3	3	6	5	6	6	6	4	20	2	2	5	2	2	20	56	12	2000	1	2000	12	200	1500	289	
13 Kingston .....	27	27	1	28	1	1	3	3	6	5	6	6	6	4	20	2	2	5	2	2	20	56	12	2000	1	2000	12	200	1500	289	
14 Legend, Va. . . . .	18	18	3	21	3	3	6	6	12	10	12	12	12	8	44	17	17	10	3	3	44	172	40	1500	1	1500	40	10	10	50	271
15 Lexington .....	17	17	1	18	1	1	3	3	6	5	6	6	6	4	20	2	2	5	2	2	20	56	27	2000	1	2000	27	200	1500	289	
16 Marion .....	17	17	1	18	1	1	3	3	6	5	6	6	6	4	20	2	2	5	2	2	20	56	27	2000	1	2000	27	200	1500	289	
17 Mt Vernon .....	30	30	2	32	2	2	6	6	12	10	12	12	12	8	44	17	17	10	3	3	44	172	40	1500	1	1500	40	10	10	50	271
18 Mt Vernon-Polks Rd .....	5	5	2	7	2	2	4	4	8	7	8	8	8	5	27	9	9	4	2	2	27	98	39	1000	1	1000	39	38	38	150	75
19 Nanticoke .....	7	7	1	8	1	1	2	2	4	3	4	4	4	3	11	2	2	2	2	2	11	43	152	1200	1	1200	152	110	110	350	190
20 Oriole .....	7	7	1	8	1	1	2	2	4	3	4	4	4	3	11	2	2	2	2	2	11	43	152	1200	1	1200	152	110	110	350	190
21 Pocomoke City .....	202	202	2	204	2	2	4	4	8	7	8	8	8	5	27	9	9	4	2	2	27	98	39	1000	1	1000	39	38	38	150	75
22 Pocomoke City .....	48	48	1	49	1	1	2	2	4	3	4	4	4	3	12	2	2	2	2	2	12	80	80	25000	1	25000	80	38	38	150	75
23 Princess Anne .....	20	20	1	21	1	1	2	2	4	3	4	4	4	3	11	2	2	2	2	2	11	43	152	1200	1	1200	152	110	110	350	190
24 Quantico .....	20	20	1	21	1	1	2	2	4	3	4	4	4	3	11	2	2	2	2	2	11	43	152	1200	1	1200	152	110	110	350	190
25 St. Andrews-Centen'1 .....	30	30	3	33	3	3	6	6	12	10	12	12	12	8	44	17	17	10	3	3	44	172	40	1500	1	1500	40	10	10	50	271
26 Salisbury-J. Wesley .....	73	73	5	78	5	5	10	10	20	18	20	20	20	15	55	22	22	12	3	3	55	222	200	2000	1	2000	200	350	350	500	500
27 White's Temple .....	29	29	2	31	2	2	4	4	8	7	8	8	8	5	27	9	9	4	2	2	27	98	39	1000	1	1000	39	38	38	150	75
28 Snow Hill .....	50	50	1	51	1	1	2	2	4	3	4	4	4	3	11	2	2	2	2	2	11	43	152	1200	1	1200	152	110	110	350	190
29 Snow Hill Circuit .....	12	12	1	13	1	1	2	2	4	3	4	4	4	3	11	2	2	2	2	2	11	43	152	1200	1	1200	152	110	110	350	190
30 Stockton .....	17	17	1	18	1	1	2	2	4	3	4	4	4	3	11	2	2	2	2	2	11	43	152	1200	1	1200	152	110	110	350	190
31 Unionville .....	29	29	1	30	1	1	2	2	4	3	4	4	4	3	11	2	2	2	2	2	11	43	152	1200	1	1200	152	110	110	350	190
32 Wachapreague, Va. . . . .	9	9	1	10	1	1	2	2	4	3	4	4	4	3	11	2	2	2	2	2	11	43	152	1200	1	1200	152	110	110	350	190
33 Watawale, Va. . . . .	25	25	1	26	1	1	2	2	4	3	4	4	4	3	11	2	2	2	2	2	11	43	152	1200	1	1200	152	110	110	350	190
34 Wetcipquin .....	12	12	1	13	1	1	2	2	4	3	4	4	4	3	11	2	2	2	2	2	11	43	152	1200	1	1200	152	110	110	350	190
35 White Haven .....	30	30	1	31	1	1	2	2	4	3	4	4	4	3	11	2	2	2	2	2	11	43	152	1200	1	1200	152	110	110	350	190
36 Withams, Va. . . . .	941	941	25	966	25	25	50	50	100	90	102	102	102	74	33,027	167	167	291	74	33,027	4995	72	290,480	37	91,995	1,650	4105	2276	5181	37918	5462







RECAPITULATION BY DISTRICTS  
JAMES H. STEVENSON, Statistician, Berlin, Md.

Main table with columns: Support of Pastor, Support of District, Ministerial Support, Baptisms, Church Membership, Church Schools, Epw'rh League, Miscellaneous. Rows include Dover, Easton, Philadelphia, Salisbury, Wilmington, and various totals.

TREASURER'S REPORT BY DISTRICTS

J. A. KIAH, Treasurer, Crisfield, Md.

Treasurer's Report by Districts table with columns: On-Report, World Service, Disciplinary Benevolences, Annual Conf. Benevolences, Other Items, Churches, Church Property. Rows include Dover, Easton, Philadelphia, Salisbury, Wilmington, and various totals.

**FINANCIAL AND STATISTICAL REPORT OF THE BOARD OF  
CONFERENCE STEWARDS.**

Delaware Annual Conference, For the Conference Year Ending April, 1938.

RECEIPTS.

FOR ANNUITIES:

From Pastoral Charges .....	\$4199.00	
From Conference Investments .....	779.88	
Interest on Stewards Funds .....	75.44	
		<hr/>
Total . . . . .		\$5054.32

FOR REGULAR RELIEF:

From Board of Pensions & Relief .....	\$ 908.00	
Donation from Ministers Wives, Del. Conf. ....	145.00	
		<hr/>
Total . . . . .		\$1053.00

FOR EMERGENCY RELIEF:

From Chartered Fund .....	\$ 60.00	
Balance Previous Year* .....	331.79	
Due from Clearing House Contra .....	237.00	
		<hr/>
Total . . . . .		\$6736.11

ACTUAL DISBURSEMENTS

ON BASIS OF SERVICE:

To Preachers in Del. Conf. ....	\$1922.00	
To Widows in Del. Conf. ....	3400.00	
To Children in Del. Conf. ....	346.00	
		<hr/>
Total . . . . .		\$5668.00

ON BASIS OF EMERGENCY RELIEF:

For Service in other Conferences:

To Preachers . . . . .	\$ 80.10
To Widows .....	182.76
For Supply Preachers Del. Conf. ....	75.00

Expenses as follows:

Rev. J. W. Parker, Postage, Telegrams .....	\$ 1.40
Rev. C. W. Pullitt, Postage, Letters .....	1.50
C. E. Brown, Railroad Fare, Letters .....	4.00
Paid to Clearing House Contra. ....	237.00
Balance on Hand* .....	486.35
	<hr/>
Total . . . . .	\$6736.11

## VITAL STATISTICS:

Number of Retired Ministers .....	15
Number of Widows .....	58
Number of Children .....	24

Total . . . . . 97

## YEARS OF SERVICE:

Retired Ministers .....	480 ½
Widows (three-fourths basis) .....	850
Children (one-fourth basis) .....	86 ½

Total Responsibility in Years . . . . . 1417

## LEGAL ANNUITY RATE:

Minimum Annuity Rate .....	\$12
----------------------------	------

## List of Officers of the Conference Stewards.

President, Rev. J. W. Parker, 817 Baltic Ave., Atlantic City, N. J.  
 Secretary, Charles E. Brown, 807 S. 16th St., Philadelphia, Pa.  
 Assistant Secretary, D. J. Pinkett, Princess Anne, Md.  
 Treasurer, C. W. Pullett, Elkton, Md.

## Certificate of Secretary.

I certify that this report, together with the supporting data on Forms 5A, 6A, and 7A accompanying, has been carefully inspected and that to the best of my knowledge is correct.

CHARLES E. BROWN, Secretary.

## Distribution to Retired Ministers.

Name and Address	Approved Years	Del. Conf.	Other Conf.	Del. Conf. Rate	Total Paid by Del. Conf.
Anderson, Clarence L. ....	23	23	None	\$4.00	\$ 92.00
Coleman, George B. ....	27	27	"	"	108.00
Coleman, Robert H. ....	35	35	"	"	140.00
Coleman, Thomas B. H. ....	41	41	"	"	164.00
Johnson, T. A. ....	39	39	"	"	156.00
Moore, Walter H. ....	31	31	"	"	124.00
Nichols, Emory H. ....	40	40	"	"	160.00
Parker, Samuel T. ....	38	38	"	"	152.00
Scott, James H. ....	48	48	"	"	192.00
Shockley, Caleb W. ....	16	16	"	"	64.00
Stewart, Thomas D. ....	11 ½	5 ½	6 ½	80.10*	102.10
Townsend, Geo. T. ....	51	51	None	4.00	204.00
Waters, Samuel A. ....	23	23	"	"	92.00
Winder, Charles W. ....	22	22	"	"	88.00
Fields, G. T. ....	41	41	"	"	164.00
G. Total . . . . .	480 ½			4.00	\$2002.10

## Distribution to Widows.

The Widows are paid on a  $\frac{1}{2}$  basis of Years served with Husbands at the rate of \$4.00.

Name	Widows App'd. Yrs. Served With Husband	Years Paid % Basis	Delaware Conference Paid Years	Rate Paid	Other Con- ference Years	Paid by Others	Total Paid by Delaware Conference
Adams, James K. . . . .	33	24 $\frac{3}{4}$	24 $\frac{3}{4}$	\$4.00	0	\$	\$ 99.00
Amos, Alfred S. . . . .	13	9 $\frac{3}{4}$	9 $\frac{3}{4}$				39.00
Bean, Edward H. . . . .	2	1 $\frac{1}{2}$	1 $\frac{1}{2}$				6.00
Bean, Washington I. . . . .	9	6 $\frac{3}{4}$	6 $\frac{3}{4}$				27.00
Bond, John Wesley . . . . .	47	35 $\frac{1}{4}$	35 $\frac{1}{4}$				141.00
Bowland, William C. . . . .	31	23 $\frac{1}{4}$	23 $\frac{1}{4}$				93.00
Brown, John R. . . . .	40	30	30				120.00
Cook, Jacob W. . . . .	27	20 $\frac{1}{4}$	20 $\frac{1}{4}$				81.00
Cook, Joseph E. . . . .	26	19 $\frac{1}{2}$	19 $\frac{1}{2}$				78.00
Chase, A. B. . . . .	34	25 $\frac{1}{2}$	25 $\frac{1}{2}$				102.00
Cox, Lewis Y. . . . .	23	17 $\frac{1}{4}$	17 $\frac{1}{4}$				69.00
Davis, C. E. . . . .	13	9 $\frac{3}{4}$	9 $\frac{3}{4}$				39.00
Davis, Ross N. . . . .	12	9	9				36.00
Deakins, Lewis W. . . . .	37	27 $\frac{3}{4}$	27 $\frac{3}{4}$				111.00
Deshields, Jacob F. . . . .	7 $\frac{1}{2}$	5 $\frac{3}{4}$	5 $\frac{3}{4}$				23.00
Dickerson, Willis C. . . . .	21 $\frac{1}{2}$	16	16				64.00
Downs, Geo. Washington..	30	22 $\frac{1}{2}$	22 $\frac{1}{2}$				90.00
Downs, Charles Wesley ..	16 $\frac{1}{2}$	12	12				48.00
Dunn, Jacob C. . . . .	16 $\frac{1}{2}$	12	12				48.00
Edwards, Prince . . . . .	13 $\frac{1}{2}$	8 $\frac{1}{2}$	6		5	4.31	28.31
Foust, J. A. T. . . . .	35	26 $\frac{1}{2}$	26 $\frac{1}{2}$				106.00
Gillis, Frederick C. . . . .	3 $\frac{1}{2}$	2 $\frac{1}{4}$	2 $\frac{1}{4}$				9.00
Holland, John R. . . . .	38 $\frac{1}{2}$	29 $\frac{3}{4}$	29 $\frac{3}{4}$				117.00
Hughes, W. J. L. . . . .	29 $\frac{1}{2}$	21 $\frac{3}{4}$	21 $\frac{3}{4}$				87.00
Hutchins, Charles H. . . . .	2 $\frac{1}{2}$	1 $\frac{1}{2}$	1 $\frac{1}{2}$				6.00
Jeffers, Jacob A. . . . .	11	8 $\frac{3}{4}$	8 $\frac{3}{4}$				33.00
Johnson, Caleb W. . . . .	19	14 $\frac{1}{4}$	14 $\frac{1}{4}$				57.00
Kiah, T. H. . . . .	15 $\frac{1}{2}$	11 $\frac{1}{4}$	11 $\frac{1}{4}$				45.00
King, Walter N. . . . .	9 $\frac{1}{2}$	6 $\frac{3}{4}$	6 $\frac{3}{4}$				27.00
Martin, Daniel W. . . . .	13 $\frac{1}{2}$	10 $\frac{1}{2}$	10 $\frac{1}{2}$				42.00
Molock, L. W. . . . .	12 $\frac{1}{2}$	9	9	4.00			36.00
Monroe, Henry A. . . . .	21 $\frac{1}{2}$	19	14 $\frac{1}{4}$		2 $\frac{1}{2}$	28.12	85.12
Moore, Cyrus W. . . . .	26	19 $\frac{1}{2}$	19 $\frac{1}{2}$				78.00
Moore, Noah Watson . . . . .	18	13 $\frac{1}{2}$	13 $\frac{1}{2}$				54.00
Nichols, Jeremiah L. . . . .	8	6	6				24.00
Norwood, Charles A. . . . .	37	27 $\frac{3}{4}$	27 $\frac{3}{4}$				111.00
O'Connell, Pazavia . . . . .	41	33	24 $\frac{3}{4}$		8	10.35	109.35

## Distribution to Widows—Continued

Name	Widows Ap'v'd. Yrs. Served With Husband	Years Paid % Basis	Delaware Conference Paid Years	Rate Paid	Other Con- ference Years	Paid by Others	Total Paid by Delaware Conference
Palmer, Wm. R. A. . . . .	4½	3	3				12.00
Perry, Wm. B. . . . .	26½	19½	14½		7	131.25	188.25
Price, Perry W. . . . .	25½	18¾	18¾				75.00
Purnell, Henry R. . . . .	18	13½	13½				54.00
Robins, P. E. . . . .	8	6	6				24.00
Reed, John H. . . . .	37½	20¼	20¼		10½	8.73	89.73
Ridout, Daniel A. . . . .	15	11¼	11¼				45.00
Robins, Lewis T. . . . .	8	6	6				24.00
Rogers, Elisha . . . . .	37	27¾	27¾				111.00
Sneed, Horace C. . . . .	17	12¾	12¾				51.00
Snowden, N. B. . . . .	20	15	15				60.00
Stewart, Wm. L. . . . .	4	3	3				12.00
Thompson, Moses A. . . . .	18½	13½	13½				54.00
Tindley, C. A. . . . .	26½	19½	19½				78.00
Tomlinson, F. L. . . . .	14½	10½	10½				42.00
Turner, Wm. H. . . . .	2½	1½	1½				6.00
Wallace, Richard H. . . . .	20	15	15				60.00
Waters, James E. . . . .	14½	10½	10½				42.00
Wallace, Robert J. . . . .	18½	13½	13½				54.00
Waters, Roswell . . . . .	7½	5½	5½				21.00
Webb, E. H. . . . .	35	26¼	26¼				105.00
Devron, W. T. B. . . . .	2	1½	1½				6.00

N.B.—The Widows that served with Husband in other Conferences, are paid by this Conference so long as they are Claimant upon this conference, and the same charged to the Conference to which they served, according to the rate of the Conference in which they served.

## Distribution to Children.

Name of Mother or Guardian Name of Child	Children's Age	Father's Years	Child Years	Amount Paid
Davis, Mrs. Sarah E.—				
Dorothy . . . . .	15	12	3	\$12.00
Betty . . . . .	13	12	3	12.00
Marion . . . . .	11	12	3	12.00
Gillis, Mrs. F. C.—				
Lycurgus . . . . .	15	3 ½	¾	3.00
Homer . . . . .	17 over age			
Kiah, Mrs. T. H.—				
Cynthia . . . . .	16	36 ½	9	36.00
Thomas . . . . .	14	36 ½	9	36.00
Gwendolyn . . . . .	12	36 ½	9	36.00
Grace . . . . .	10	36 ½	9	36.00
Molock, Mrs. L. W.—				
Levin . . . . .	16	12 ½	3	12.00
Herbert . . . . .	15	12 ½	3	12.00
Essie . . . . .	12	12 ½	3	12.00
Madaline . . . . .	7	12 ½	3	12.00
Portor, Mrs. Esther—				
Roma Quinn . . . . .	12	15	3 ¾	15.00
Jean Quinn . . . . .	9	15	3 ¾	15.00
Rogers, Mrs. W. J.—				
Florida . . . . .	11	Omitted as only Four Children can be included		
Velma . . . . .	8	8	2	8.00
Wardie . . . . .	7	8	2	8.00
Vera . . . . .	5	8	2	8.00
Shirley . . . . .	4	8	2	8.00
Showell, Mrs. Della—				
Esther . . . . .	12	11	2 ¾	11.00
Tomlinson, Mrs. F. L.—				
Rosella . . . . .	7	14 ½	3 ½	14.00
Waters, Mrs. J. E.—				
Mary . . . . .	17	14 ½	3 ½	14.00
Waters, Mrs. Roswell—				
Anna . . . . .	14	7 ½	1 ¾	7.00
Calvin . . . . .	13	7 ½	1 ¾	7.00

N.B.—Children 16 and over are not included in the Pension unless attending school. Only four children can be included in the Fathers Years.

## ANNIVERSARIES AND SUNDAY SERVICES.

March 30th, 7:30 P. M.

Aldersgate Service, Rev. J. L. Taylor, in Charge.  
 Speaker, Rev. J. W. Thomas.  
 8:00 P. M.—Greetings, Rev. S. M. Emptage, Presiding.  
 On behalf of the City, Mayor Walter W. Bacon.  
 On behalf of the Church, Mrs. Carrie W. Henry.  
 On behalf of other Denominations, Dr. A. C. Clark.  
 Response, Rev. S. G. Dix.

March 31st, 4 P. M.

Missionary Sermon by Rev. W. A. Harewood. Text: Isaiah 51:7. Subject, "The Significance of God's Messengers."  
 The Rev. J. N. Bullen, Presiding.  
 7:00 P. M.—Aldersgate Service, Rev. J. L. Taylor in Charge. Speaker, Rev. J. H. Russum.  
 7:30 P. M.—Anniversary of the Woman's Home Missionary Society, Mrs. L. B. Jewett, Presiding. (See Special Program).  
 9:00 P. M.—Anniversary, Board of Education—Rev. K. L. Jackson, Presiding. Speakers, Dr. D. O. W. Holmes, President of Morgan College, Dr. Nathaniel Forsyth.

April 1st, 4:30 P. M.

Anniversary of the Woman's Foreign Missionary Society, Mrs. Maud Thompson, Presiding. (See Special Program).  
 7:00 P. M.—Aldersgate Service, Rev. J. L. Taylor, in Charge. Speaker, Rev. W. L. D. Lyght.  
 7:30 P. M.—Anniversaries of the Boards, Rev. J. M. Dickerson, Presiding. Board Representatives: Dr. W. A. C. Hughes, Board of Home Missions and Church Extension. Rev. Thomas Donohugh, Board of Foreign Missions. Mr. Deets Pickett, Board of Temperance, Prohibition and Public Morals. Dr. W. H. Ford, Board of Hospitals, Homes, and Deaconess Work. Dr. C. R. Oaten, Board of Pensions and Relief. Dr. George G. Dilworth, American Bible Society.

April 2nd, 7:45 P. M.

Joint Session with the Annual Delaware Youth Conference. Theme: "Forward with Christ." Rev. Earl H. Crampton, Board Chairman, Presiding. Special music by the Choir of Deal's Island M. E. Church. Worship Period, Prof. H. L. Cornish. Address, U. S. Senator James J. Davis, of Pennsylvania.

Sunday, April 3rd, 9:00 A. M.

Love Feast, Revs. T. W. Cooper, R. W. Thomas.  
 10:30 A. M.—Sermon, Bishop Wallace E. Brown, D.D., LL. D. Text, Revelation 1:9-10. Subject, "The Unimprisonable Soul."  
 3:00 P. M.—Ordination Sermon, Rev. Alexander Reid. St. 21:15-17.  
 8:00 P. M.—Sermon, Rev. W. H. Mears. Genesis 32:24-5-6. "The Day Break."



### Choirs Singing During Conference.

Wednesday, March 30th, Ezion Senior Choir, 8 P. M.

Thursday, March 31st, Ezion Choral Club, 4 P. M.

Thursday, March 31st, Ezion Brotherhood Chorus, 7:30 P. M.

Thursday, March 31st, Mt. Joy Choir, 8:30 P. M.

Friday, April 1st, Ezion Choral Club, 7:30 P. M.

Saturday, April 2nd, Deal's Island Church Choir, 7:30 P. M.

Sunday Morning, April 3rd, 10:30, Howard High School, Ezion Senior Choir. 3:00 P. M., Asbury, Atlantic City, N. J. 7:45 P. M., St. Daniels, Chester, Pa.

At Ezion—10:30 A. M., Haven, Philadelphia, Pa. 3:00 P. M., St. Marks, Montclair, N. J. 7:45 P. M., Ezion Senior Choir.

At National Theatre—10:30 A. M., John Wesley, Philadelphia, Pa. 7:45 P. M., Mt. Hope, Salem, N. J.

---

### REPORT OF BOARD OF CHURCH AID AND HOME MISSIONS.

#### Dover District.

Receipts: Bridgeville, \$5.00; Bridgeville Ct., \$15.00; Chestertown, \$10.00; Cheswold, \$5.00; Clarksville, \$10.00; Coleman, \$5.00; Crumpton, \$5.00; Delmar, \$4.00; Dover, \$25.00; Dover Ct., \$1.00; Fairlee, \$2.00; Mellitota, \$2.00; Milford, \$5.00; Millington, \$5.00; Galena, \$2.00; Lewes, \$5.00; Lincoln, \$3.00; Mardella, \$5.00; Nassau, \$5.00; Newark, \$3.00; North Berlin, \$20.00; Pomona, \$5.00; Rock Hall, \$7.00; Sassafras, \$5.00; Seaford, \$2.00; Still Pond, \$2.00; Townsend, \$1.00; Trinity, \$3.00. Total receipts, \$177.00.

Expenditures: Moving Dist. Supt., \$70.00; Cecilton Interest and Insurance, \$77.00; District Parsonage House, \$23.00; Extra Travel, \$25.00; Printing schedules and report blanks, \$14.00; Cabinet Meetings, \$10.00; Delegate to Youths Conference, \$15.00; Telephone, \$36.00; Laurel Ct., \$12.00; Georgetown Mission, \$5.00. Total, \$285.00. Deficit, \$108.00.

J. W. JEWETT, D. S.

#### Easton District.

Receipts: Aireys, \$5; Barclay, \$3; Beckwith, \$5; Cambridge, \$25; Cambridge Circuit, \$7; Carmichael, \$5; Centreville, \$13; Centreville Circuit, \$8; Chapel, \$7; Church Creek, \$8; Church Hill, \$4; Cordova, \$....; Crapo & Golden Hill, \$10; Denton, \$6.75; Easton, \$25; Easton Circuit, \$5; East New Market, \$9; East New Market Circuit, \$5; Federalsburg, \$7; Greensboro, \$13; Hurlock, \$12; Linkwood, \$5; Marydel, \$7; McDaniel, \$2; Miles River, \$7; Oxford, \$1; Preston, \$2.25; Ridgely, \$4; Royal Oak, \$20; Stevensville, \$8; St. Michaels, \$10; Taylors Island, \$2; Trappe, \$10; Vienna, \$4; Williston, \$5; Wittman, \$8. Total, \$278.00.

Disbursements: Telephone & telegrams, \$40.96; To Centreville Circuit, \$20; Extra District travel: Bishop Jones' meeting in Baltimore, Board of Education, Germantown, Dr. Richardson's meeting, Philadelphia, District

Conventions, Cabinet Meetings and entertaining Cabinet, \$50.19; Printing schedules and notices, \$24.25; Stamps, postal cards and stationery, \$5.83; water rent, sewerage taxes, \$21; Book concern for supplies, \$4.32; To Rev. E. W. Holden, \$5; To interest on District Parsonage, \$31.15. Total expended, \$202.55; To Board of Home Missions and Church Aid, per Dr. J. H. Scott, \$45.45; in hand, \$30.00.

E. O. PARKER, D. S.

#### Philadelphia District.

Received: Germantown, \$60; East Germantown, \$5; Haven, \$65; John Simmons, \$5; Montclair, \$25; Mt. Zion, \$15; Zoar, \$35; Trenton, \$5; Englewood, \$3; Orange, \$3; White Plains, \$10; Bethsaida, \$3; Jamaica, \$5; Newark, \$15; Camphor, \$5; Frankford, \$5; John Wesley, Phila., \$15; Tindley Temple, \$60; Penial, \$7; Newman, \$5; Jersey City, \$2; East Calvary, \$4; New Rochelle, \$3; Butler, \$3. Total, \$363.

Disbursements: To East Germantown, \$2; Frankford, \$25; Jersey City, \$25; Englewood, \$25; New Rochelle, \$5; Stationary and stamps, \$35.20; Printing, \$39.10; Extra travel, \$63.38; Dr. F. H. Butler to Dover, \$7.20; Moving expenses, \$32; Telephone, \$53.35; Installing telephone, \$3.50. Total, \$323.73. Balance, \$39.27. The same was paid over to Dr. J. H. Scott, Treasurer.

J. T. FLETCHER, D. S.

#### Salisbury District

Cottage Grove, \$3.00; Crisfield-Shiloh, \$15.00; Crisfield-Union Asbury, \$2.00; Deals Island, \$1.00; Fairmount, \$5.00; Fruitland, \$5.00; Girdletree, \$5.00; Hopewell, \$2.00; Horntown, \$5.00; Keller, \$1.00; Kingston, \$4.00; Leemont, \$5.00; Liberia, \$2.00; Marion Station, \$7.00; Mt. Vernon, \$1.00; Nanticoke, \$2.00; Oakville Circuit, \$4.00; Oriole, \$3.00; Parsonsburg, \$3.00; Pocomoke City, \$15.00; Princess Anne, \$7.00; Quantico, \$8.00; Salisbury-John Wesley, \$10.00; Salisbury-White Temple, \$12.00; Snow Hill, \$5.00; Stockton, \$2.00; Stockton and Snow Hill Ct., \$5.00; Unionville, \$5.00; Wachapreague, \$2.00; Wattsville, \$5.00; Wetipquin, \$2.00; Manokin, \$2.00; White Haven, \$10.00; Withams, \$7.00. Total, \$172.00.

Expenditures: To: J. L. Parker, \$3.00; J. A. Kiah, \$7.00; E. P. Gibson, \$4.00; Quarterly Conference Blanks & Binder, \$4.80; Stationery and Stamps, \$9.00; Schedules and Report Blanks, \$15.00; Moving, Traveling Expense, \$45.00; Telephone and Telegrams, \$40.00; Extra traveling expense, \$41.00. Total, \$168.80. Balance, \$3.20—Paid to Rev. J. H. Scott, Treasurer of the Board of Church Aid and Home Missions.

REV. J. E. A. ADAMS, D. S.

#### Wilmington District

Asbury, Atlantic City, \$45.00; Hamilton Memorial, \$2.00; Bridgeton, \$5.00; Burlington, \$....; Buttonwood, \$1.00; Camden, \$2.00; Cape May, \$....; Grace and Darby, \$....; St. Daniels, \$35.00; Siloam, \$6.00; Delair, \$1.00; Delaware City, \$....; Elkton, \$....; Fordsville, \$5.00; Grenloch and Rhodes, \$....; Lawnside, \$6.00; Merchantville, \$12.00; Middletown,

\$2.00; Mt. Holly, \$3.00; New Castle, \$6.00; New Port, \$....; Ocean City, \$....; Odessa, \$5.00; Pleasantville, \$....; Port Morris, \$....; Quinton, \$....; Salem, \$15.00; Ezion, \$50.00; Haven, \$5.00; Mt. Carmel, \$1.00; Mt. Joy, \$15.00; Woodbury, \$3.00. Total, \$225.00.

Expenditures: Telephone and Telegrams, \$46.38; Stamps and Stationery, \$33.38; Printing, \$29.13; Extra Travel, \$94.60; C. B. White, \$10.00. Total, \$223.49. Balance, \$1.51.

S. J. HORSEY, District Supt.

### REPORT OF EASTON DISTRICT PARSONAGE

Original amount of the Mortgage .....\$4000.00

Interest paid on same:—

Aug. 12, 1935 to Talbot Bank on interest .....	\$ 120.00
Feb. 12, 1936 to Talbot Bank on interest .....	120.00
Aug. 11, 1936 to Talbot Bank on interest .....	115.80
Feb. 12, 1937 to Talbot Bank on interest .....	107.36
Aug. 12, 1937 to Talbot Bank on interest .....	100.80
Feb. 12, 1938 to Talbot Bank on interest .....	100.80

Total interest paid .....\$ 664.76

Paid on mortgage:—

Feb. 12, 1936 to Talbot Bank on mortgage ....	\$ 140.00
Oct. 24, 1936 to Talbot Bank on mortgage ....	500.00
Feb. 12, 1938 to Talbot Bank on mortgage ....	250.00

Total paid on mortgage .....\$ 890.00

Original Mortgage .....\$4000.00

Amount paid ..... 890.00

Balance due .....\$3110.00

E. O. PARKER,  
District Superintendent.

April 12, 1938.

### REPORT OF THE PHILADELPHIA DISTRICT—MARCH 1938

Received from Summer School of Theology \$82.00.

East Germantown, \$3.00; Haven, \$8.00; John Wesley, Philadelphia, \$5.00; John Wesley, Brooklyn, \$2.00; Trenton, \$3.00; Germantown, \$8.00; Camphor, \$3.00; White Plains, \$5.00; Englewood, \$1.00; Brooks, \$3.00; Penial, \$3.00; Mt. Zion, \$5.00; Montclair, \$8.00; Zoar, \$8.00; Ossining, \$2.00; John Simmons, \$3.00; Tindley Temple, \$12.00.

Disbursement: To Dr. Ernest Lyon, Manager: \$82.00.

**REPORT OF THE EPWORTH LEAGUE INSTITUTE****Philadelphia District—1938**

Receipts: East Germantown, \$3.00; John Wesley, Philadelphia, \$5.00; John Wesley, Brooklyn, \$2.00; Germantown, \$8.00; Camphor, \$3.00; White Plains, \$5.00; Englewood, \$1.00; Brooks, \$3.00; Montclair, \$8.00; Haven, \$8.00; Ossining, \$2.00; Temple, \$12.00; Newman, \$3.00; Mt. Zion, \$5.00. Total Receipts: \$68.00.

Disbursements: Rev. J. W. Jewett, Treasurer, \$68.00.

**REPORT OF COLLECTIONS FOR THE SCHOOL OF MINISTERIAL TRAINING FROM THE WILMINGTON DISTRICT**

Atlantic City, N. J., Asbury, \$7.00; Hamilton Memorial, \$1.00; Bridgeton, \$5.00; Burlington, \$....; Buttonwood, \$2.00; Camden, \$3.00; Cape May, \$3.00; Grace & Darby, \$1.00; Siloam, \$4.00; St. Daniel, \$7.00; Delair, \$3.00; Delaware City & Kirkwood, \$2.00; Elkton, \$....; Fordsville, \$2.00; Grenloch & Rhodes, \$....; Lawnside, \$3.00; Merchantville, \$3.00; Middletown, \$2.00; Mt. Holly, \$....; New Castle, \$3.00; Newport, \$2.00; Ocean City, \$....; Odessa, St. Georges, \$2.00; Pleasantville, \$2.00; Port Norris, \$1.00; Quinton & Springtown, \$....; Salem, \$2.00; Ezion, \$10.00; Haven, \$....; Mt. Carmel, \$1.00; Mt. Joy, \$5.00; Woodbury, \$.... Total collected, \$75.00. Paid to Dr. Ernest Lyons, \$65.00. Balance on hand \$10.00.

S. J. HORSEY,  
District Superintendent.

**REPORT OF COLLECTIONS FOR THE EPWORTH LEAGUE INSTITUTE FROM THE WILMINGTON DISTRICT**

Atlantic City, N. J.: Asbury, \$7.00; Hamilton Memorial, \$....; Bridgeton, \$5.00; Burlington, \$....; Buttonwood, \$2.00; Camden, \$3.00; Cape May, \$3.00; Grace & Darby, \$1.00; Siloam, \$3.00; St. Daniels, \$7.00; Delair, \$3.00; Delaware City & Kirkwood \$3.00; Elkton, \$....; Fordsville, \$2.00; Grenloch & Rhodes, \$....; Lawnside, \$3.00; Merchantville, \$3.00; Middletown, \$2.00; Mt. Holly, \$....; New Castle, \$2.00; Newport, \$2.00; Ocean City, \$....; Odessa, St. Georges, \$2.00; Pleasantville, \$....; Port Norris, \$1.00; Quinton & Springtown, \$....; Salem, \$2.00; Ezion, \$10.00; Haven, \$3.00; Mt. Carmel, \$1.00; Mt. Joy, \$5.00; Woodbury, \$.... Total collected, \$72.00. Total paid J. W. Jewett, Treasurer, \$60.00. Balance on hand, \$12.00.

S. J. HORSEY,  
District Superintendent.

**REPORT CONFERENCE BOARD OF HOME MISSIONS AND  
CHURCH EXTENSION SOCIETY.**

**Maintenance.**

April 20th, 1937 .....	\$388.75
April 27th, 1937 .....	17.50
July 20th, 1937 .....	406.25
October 20th, 1937 .....	406.25
January 20th, 1938 .....	391.25

<b>Total</b> .....	<b>\$1610.00</b>
Paid through Treasurer, Dr. W. H. Barnes .....	\$1610.00

**Loans**

Sept. 28th, 1937, New Bethel Church, South Berlin Charge, Dover District .....	\$800.00
--	----------

**Donations**

Sept. 28th, 1937, Earles Chapel, Centreville Circuit, Eastern District .....	\$500.00
--	----------

Respectfully submitted,

J. D. BRINKLEY, President

F. H. BUTLER, Sec'y.

W. H. BARNES, Treas.

**REPORT OF THE CONFERENCE FIELD AGENT**

Received for the Delaware M. E. Conference Home for the Aged, at Lawnside, N. J., beginning April, 1937:

Mt. Joy, Wilmington, Delaware, October 17, \$5.00; Lawnside, N. J., I. Rutledg Bryant, \$16.25; Zoar, Philadelphia, Pennsylvania, \$20.00; Ezion, Wilmington, Delaware, \$25.00; Haven, Philadelphia, Pa., \$15.00; Germantown, \$10.00; Tindley Temple, Phila., Pa., \$12.00; John Simmons, Phila., Pa., \$5.00; Camphor Memorial, Phila., Pa., \$3.00; Peniel, Phila., Pa., \$3.00; East New Market, Md., \$2.00; Lincoln, Del., \$2.00; Kingston, Md., \$2.00; Buttonwood, Del., \$2.00; Bethsaida, Phila., Pa., \$1.00; Preston, Md., \$2.00; Jamaica, N. Y., \$3.00; White Plains, N. Y., \$3.00. From J. A. Kiah, Conference Treasurer, \$46.00. Total Amount \$182.00. Paid over to J. W. Jones, Treasurer, \$91.00.

JAMES H. SCOTT.

**REPORT OF TREASURER OF CHURCH AID FUND, 1938.**

Balance brought forward from 1937, \$55.58. Paid to O. H. Spence and W. C. Thompson, \$7.65. Balance \$47.93.

Received from Districts as follows:

Easton Dist., E. O. Parker, Dist. Supt., \$45.45; Philadelphia Dist., J. T. Fletcher, Dist. Supt., \$39.27; Salisbury District, J. E. A. Johns, Dist. Supt., \$3.20; Wilmington Dist., S. J. Horsey, Dist. Supt., \$21.51. Paid out to C. S. Sprigg, for Conference Secretary's Expenses, \$10.00. For Church Aid Fund, for Stamps and Stationery as Conference Board Secretary to J. E. A. Johns, \$2.50.

Total Amount Received, \$157.36.

JAMES H. SCOTT, Treasurer.

**REPORT OF THE MANAGER OF THE WASHINGTON AND DELAWARE  
CONFERENCES INSTITUTE AT MORGAN COLLEGE**

**August 16-23, 1937**

The Aim of the Institute, which is being conducted under the Board of Education of the Methodist Episcopal Church, through the Department of the Epworth League, and by the local Commissions of the Delaware and Washington Conferences:

Is to give Christian environment, Training and direction to young people, who wish to enrich their lives under a carefully arranged program. For seventeen years the Washington and Delaware Conferences have worked together at Morgan College with a fine and consecrated staff of teachers, and a splendid corps of officers, with a selected group of young people, bringing to bear upon these young people the dream of a church that is to be where the highest ideals of the Christian life can be lived out together.

The test of this work is evidenced in the ennobled lives of thousands of young people who have come and gone from the Institute since August, 1920. And in the many revived and rejuvenated leagues, as the young people have returned to give better service.

The 1937 Institute was not the largest but it was more ideal in its student body than any we have ever held. There were forty-seven between the ages of eighteen to twenty-four; seventeen between fifteen and seventeen; two between twelve and fourteen; and twenty-three adults. All were either junior or senior high school, normal school or College students. Thus bringing a high degree of intelligence to absorb the program and to make their own contribution to Christian thinking and living together.

The Faculty and the Commission are a fine body of consecrated Christian men and women, with an earnest desire to help young people build a better church.

The District Superintendents of the two conferences are members of the Commission, and their interest is reflected in the support which the conferences give for the work of the Institute.

**Financial Sources**

Brought forward .....	\$ 4.25	
Delaware Conference .....	278.00	
Washington Conference .....	243.00	
Registration .....	202.80	
M. E. Book Concern, Com. ....	12.80	
Talent Night Concert .....	29.00	
Collections .....	7.00	
Candies and cards .....	7.00	
	<hr/>	
Total Receipts .....		\$ 783.85
Expenses 1937—Institute .....	\$ 650.00	
Purchase of lots .....	132.00	
	<hr/>	
Total Expenses .....		\$ 782.00
Balance .....		<hr/> \$ 1.85

### Recommendations

1. That we accept the available dates, August 15 to 22 at Morgan College.

2. That Conference accept an apportionment of \$400.00 and the District Superintendents be authorized to apportion the same to the respective charges.

3. That each charge through its pastor report its apportionment to the District Superintendent on or before July 10th.

4. That each charge, send at least one delegate to the Institute, and the larger charges send as many more as they can to train for the future program of the church.

5. That the week be known as Youth Institute week and the pastors aim to spend the week at the Institute with their young people.

We cannot conclude this report without an expression of appreciation to the District Superintendents, Pastors and Young People for their most loyal support. We were able to purchase new cots this year and pay for them, and pay the 1937 Institute expenses and close with a balance of \$1.85. We thank you and solicit your co-operation for 1938 Institute.

Respectfully submitted,

ALBERT J. MITCHELL,  
Manager.

---

## ANNUAL REPORT OF DIRECTOR OF RELIGIOUS EDUCATION IN THE DELAWARE ANNUAL CONFERENCE—1938

Bishop and Brethren:

I respectfully submit the following general aspects of the work of religious education in the Conference.

### (A) Conferences

Early in the year Conferences were held with each District Superintendent relative to the work of Religious Education in his respective district. Special committees were formed to outline plans. Sub-district Conferences were also held in the Dover District at North and South Berlin, Maryland, Eastern District at Easton, Centreville and Cambridge. The Salisbury District at Marion Station, Maryland and the Wilmington District at Wilmington, Delaware. These Conferences covered the months of April and May, and revealed some of the specific needs of our annual Conference which challenged us. Dr. Brewster gave a conference of two hours in which he outlined the needs as he discovered them and the means he employed to meet them.

Early in June the late Miss Sarah Green, Supervisor of children's work and Dr. N. F. Forsyth, Leadership Training Secretary set forth at a three-day conference, and in a very thorough going manner the work of their respective departments. This was a planning conference and was of great value.

In September at Chicago, a meeting of the Staff and Directors of Religious Education and counsellors met in an intensive ten (10) day study of the objectives, plans and methods of the total program of Religious Education of the Church, it was against these backgrounds that the work within the Conference was planned. A program that will require at least ten (10) years of constant conscientious study and labor to carry it forward, so that the labors of the past year should be thought of as one of orientation and introduction to a larger and an increasingly onward growing and changing program only to be completely realized in the future.

#### (B) Institutes

Daily vacation Bible Institutes were held at Dover, Delaware, Princess Anne, Maryland, and Philadelphia. Out of these developed Daily Vacation Bible Schools held on the charges in the Conference, many of which were of a very high order, and judging from the reports already sent in, hundreds of young people registered in these schools. Other meetings were held at Philadelphia, Montclair, Newark, Orange, New Jersey.

The institute at Morgan College deserves very special mention, both in the character of its program and the quality of work done.

#### (C) Youth Conference

In addition to the five District Epworth League and Church School Conventions which are in reality youth conferences, and should be designated as such, there were three, (3) special conferences of young people held at Dover, Delaware and Middletown, Delaware.

In each instance, a very creditable piece of work was done. There was also a conference at Princess Anne in which over 300 young people gathered in a mammoth conference at Princess Anne College.

#### (D) Leadership Training Classes

This type of work represents, I think, the watershed of the entire undertaking. Here you will find both youth and adults concentrating on some one or more of the very worth while endeavors. In the first and second series, courses in Religious Education, young and older people are led by a group of intelligent and conscientious teachers. Classes were held at Middletown and Wilmington, Delaware, Bridgeton, Atlantic City, N. J., Philadelphia, Pa., and Morgan College. Each of the above mentioned points were rally centers around which other charges sent representatives, so that a very wide area within the conference was covered and hundreds of young people engaged in systematic religious training. There were two other very ably-conducted classes at Chestertown, Md., and Germantown, Pa. In the former case, Rev. Kelly Jackson was the accredited Dean and in the latter, Brother Staten, a layman of Jones. These were standardized schools and represent in program and character the type of work which should be carried on in the local church as well as on the district.



### (E) Curriculum and Allied Objectives

Other essential and very definite objectives in Religious Education are "Curriculum Building," "How to increase Church School attendance," "The work for Pastors Church School Superintendents," "Training Youth Leaders," "Local Church program of Religious Education," emphasis on study of school, "The social program of the church," "Missionary and Stewardship problems of Education," "Men's work and the like." In place of specific training along these lines because of lack of time, considerable literature was distributed and sold on these subjects at a very low cost through the Conference, and in addition there was distributed as a circulating library from my own book shelves, such books on Religious Education which were not available otherwise, but books necessary for those interested in the subject.

### (F) Sunday Services—Addresses

Sunday and mid-week were employed in preaching and giving addresses. I attended every Church School and Epworth League convention, and every District Conference, and other special meetings and Conferences. Every point in the Conference has been visited either through groups or personal contact, and if any charge was omitted, this was because the calendar had only 365 days, and it was humanly impossible to do otherwise.

Special emphasis should also be mentioned of the character and quality of the worship services which were specially planned to meet the local situation, and conducted with intelligence and reverential attitude by all participating. Throughout the entire year as one went from place to place, there was revealed an earnest and sincere effort to seek and find Jesus' way of life.

### (G) Rally Day Offerings

The challenge which came to the conference from the Board of Education at Chicago—that we demonstrate our interest in the program of Religious Education by assuming a very definite financial obligation has been met magnificently. There was raised this year for Rally Day nearly \$1700—more than twice as much as was raised last year, and  $3\frac{1}{2}$  times as much as in previous years: the smallest charge as well as the largest sent in its quota, regularly and systematically, so that at no time during the year was there any embarrassment. The Treasurer was able to meet the financial demands month by month and close the conference year with every bill paid in full.

### (H) Statistics

In order that we might have before us a definite picture of our needs, so as to build a program in the coming year sufficient to meet these needs, I sent to every member of the conference a questionnaire touching certain fundamental questions and problems as they related to our youth constituency. The answers returned were revealing, and indicate something of a serious challenge presented to us. 162 cards were sent out, with a return

card containing the answers. 102 cards were returned—this gives us a fair cross-section of the work done for our young people, as well as indicating some goals not yet achieved.

There were 28 vacation Church Schools conducted. The period employed was from 10 days to 6 weeks. There were 1800 young people in these schools and 150 teachers, whose services were voluntary; only \$421.00 was spent for paid teachers.

The character of the work varied from the simplest form where Bible stories were told to the more elaborate program which covered the entire work of Daily Vacation Bible Schools.

These schools present a partial answer to the problem; What is being done for the children?

There were 30 Leadership Training Classes in which both the first and second series courses were used. The number of young people attending these classes was 500.

The Annual Conference minutes for 1937 reports a gain in S. S. enrollment of 434, over 1936, the answers to the questionnaire on S. S. attendance indicates at the time of the writing of this report a gain of 414 for the present year. This is a very difficult problem to determine, because so many factors enter which makes accuracy almost impossible; it is a fair and conservative estimate to assume that there were no losses in S. S. last year as a whole, though some churches reported a decrease. The Epworth League reported a gain of 78 for 1936 & 37 and the Junior League a decrease of 352 during the same period. The statistics for both the Epworth League and Junior League indicates neither losses or gains during the current year.

There were only seven camps conducted for boys and girls. Other activities for young people included a few recreational centers, clubs, dramatics, forums, community night, and the like.

Need was expressed for better trained teachers, better recreational facilities, closer cooperation between the church school and the church itself, specific training for children, and emphasis on worship for the different age groups, and more and better trained leaders.

There is therefore no illusion as to the seriousness of our problem and the need of a very definite program of Religious Education. It is a challenge commanding and imperious.

#### (I) Other Activities

The Board of Education at Chicago and the Board of Home Missions worked out a plan by which some of my time should be spent in the South, in presenting the work of Religious Education in the City Institutes and the Rival Schools of Pastors. This work for a number of years has been directed in a very masterly fashion by one of the ablest and most efficient members of our group, Dr. McHughes, with whom I spent a month in one of the most delightful experiences of my life. His geniality and brotherliness, the open-hearted cordiality and responsiveness of our brethren in the South Carolina, Savannah, and Florida Conferences, as the doors of their hearts opened to the appeals of Bible truths and the program of Religious Education made work a joy and benediction; but no less thrilling and appealing has been the work in my own conference, nor less gracious and helpful our

own men. Each Superintendent gave valuable advice and unlimited service as he opened up opportunities for the work on his District. Each Pastor cooperated wholeheartedly and enthusiastically among his own people; so that, thus, encouraged we set ourselves to the task of realizing for the conference the work committed to us and also present the following goals and objectives for the ensuing year:

1. To interpret to the Pastors and Laymen the meaning of the Program of Religious Education.

2. To arouse responsibility for reaching the entire church.

3. To discover leaders for the work of Religious Education and train them for service.

4. To organize each local church as well as the District for work among the young people.

5. To emphasize the special training for all age groups—according to the program of the church.

6. To retrieve all losses in the S. S. and to plan for increasing gains yearly.

7. A planning Conference for Ministers and laymen of the Conference conducted by a member of the staff from Chicago.

8. To relate the program of Religious Education to Evangelism—Social Service—Peace & Missionary Movements, and all other enterprises at work in the community and church.

9. To promote and conduct Leadership Training Classes in local churches and on the community and church.

10. To conduct Institutes, Youth Conferences, Daily Vacation Bible Schools, etc.

11. To emphasize training in worship for all groups.

12. To emphasize and promote adult Education Movements, and to unify the entire church in this program of Religious Education.

Such is our task and objective: During the past year, I have met every appointment by the grace of God, with unfailing mental and physical strength, so that, "Neither rain nor snow, nor heat, nor gloom of night, stayed me from the swift completion of my appointed rounds."—and I stand now at the bar of the Conference awaiting orders.

Respectfully,

F. J. HANDY.

## ANNUAL REPORT, DELAWARE CONFERENCE BOARD OF EDUCATION 1938.

One year ago the Annual Conference Board of Education undertook a more intensive supervision of the work of Christian education by asking Bishop Richardson to appoint a full time director of our work. Dr. F. J. Handy was selected as Conference director. The time was strategic. It had been decided to discontinue the Tri-Conference arrangement under the direction of Dr. E. H. Brewster. It was felt that the achievements of our former director should be conserved and the work expanded. With assistance from Bishop Richardson and Dr. English of the Chicago Board your Conference Board of Education was able to secure the full time of a capable director and the splendid work begun five years ago has gone on without any set back.

### **The Importance of Our Work**

I need not tell you that it is a short-sighted and unstatesmanlike policy to weaken the program of Christian education. The continued improvement of secular education in the public schools makes failure in Christian education even more conspicuous than in days past. Boys and girls who have the privilege to go to modern progressive schools, housed in attractive buildings, taught by trained teachers, find it difficult to become interested in church schools with poor teaching personnel, inadequate equipment, antiquated curriculum and little support from homes. Therefore, any program which seeks to raise the level of interest in Christian education throughout the Conference helps meet a real need.

### **The Development of the Needed Religious Educational Consciousness**

The best place to develop the need of religious educational consciousness is in the local church. The intensive local supervision does not make so dramatic a story as the putting on of great conferences and staging of demonstrations, but it is, in the long run, more valuable to the total program of Christian education in our Conference. It is always better to show the people who are going to continue on the job year after year how to be more effective in christianization of life than it is to go in and do the job for them, or to discourage them with standards beyond their attainment.

We can further develop a religious educational consciousness by helping people to realize that the necessary transformation and growth is a process, and for that reason, the whole church should be organized for the purpose of the construction and reconstruction of life. Missionary education, temperance education, and peace education should receive special attention from the pulpit because too often these phases of Christian education have in the past been left largely to special days, and to special conferences and interested groups.

### The Annual Youth Conference

Over one hundred young people and adult leaders of youth were registered at the 1937 Annual Youth Conference, which met at Atlantic City last April. The general theme of the Conference was, "Christ Leads, Youth Follows." Rev. Shelby Rooks, pastor of Nazarene Congregational Church, Brooklyn, New York spoke at the joint session of the Youth Conference and the Annual Conference. This session was preceded by a Fellowship banquet with guest from the Philadelphia Conference.

The emphasis of the Conference was not upon discussion but upon action. The Conference was divided into five action groups, which dealt with the following subjects: Action for Peace, Action for Racial and Economic Brotherhood, Action for Church Unity, Action for Christian Use of Leisure, and Action with Christ to the Ends of the Earth. These groups presented their findings to the assembly meeting of the Conference on Sunday afternoon, and these reports sent to the churches as a basis for study and action.

We have tried to meet the criticism that Youth Conferences create enthusiasm and interest which is soon dissipated and not directed to work of permanent value, by electing a Vice President from each District whose responsibility is to tie up the youth organizations of his district with the findings and program of the Youth Conference.

### Our New Director

Our new Director, Dr. F. J. Handy will give a somewhat detailed report of his activities in his report. We are happy to report that his work has been entirely satisfactory. He has demonstrated his fitness for the work and his consecration to the tasks of the Kingdom.

### Our Budget

Our work is supported by Rally Day Offerings and a special grant from the Board of Education in Chicago and from the Board of Home Missions. The total budget for the year was \$2025. The Rally Day Offerings were over \$1500.

The Board is indeed grateful to the pastors and congregations for the hearty support given the work. You have made it possible for the Director to travel over our Conference and to receive his support without any financial embarrassment.

### Recommendations

1. We recommend that in as much as each District must have at least two ministerial and two lay members on the Board, and as it sometimes happens that the removal of a pastor by change of appointment causes the Board to lose a valuable member, that whenever a pastor is changed to another District he continue as a member of the Board at large until the expiration of his term of 3 years.

2. We recommend that Dr. F. J. Handy be appointed Director of Religious Education for next year.

3. We note with satisfaction the movement known as "The United Christian Adult Movement" which seeks to engage adults of our congrega-

tions in a work similar to that undertaken by the Epworth Leagues and young people's organizations in the program known as "Christian Youth Building a New World." Through the new committee to be appointed at the coming meeting of the Board in May at Dover, we promise cooperation with the general interdenominational program and urge upon our churches favorable consideration of the opportunity afforded by this program for stimulating the Christian education of adults.

#### **Beginning a New Era at Morgan**

During the present school year several events of considerable importance have occurred in the life of Morgan College, making the beginning of a new era in its existence. The first was a change of administration, resulting from the retirement of the venerable, beloved, and efficient Dr. John O. Spencer. Dr. Spencer, at his retirement had reached the age of 80 years. Connected with the event was the election of Dr. Dwight O. W. Holmes as president of the College. Dr. Holmes comes to Morgan from a rich experience of thirty-five years as teacher and administrator in high school, normal school, college, and university. The inauguration of the new President was held on November 19 with impressive ceremonies.

The second event of importance was the dedication of the new stadium, which occurred on October 16. The ceremonies were participated in by His Excellency, Governor Nice of Maryland, His Honor, Mayor Jackson of Baltimore, and several other guests.

The third event of importance was the breaking of ground and the beginning of the erection of the new library. This splendid new structure, to cost \$225,000, will fill a long-felt need at Morgan College. Toward the construction of the library the State of Maryland contributed \$100,000, the Public Works Administration \$102,015, and Morgan College \$24,685, making a total of \$226,700.

It should be of interest to the Conference to know that not only have these improvements cost money, but the additions to the plant, such as the stadium and the library, will increase the current budget considerably. Morgan College is dependent largely upon the interest and generosity of the members of the Conference in this area.

#### **A Final Word**

In high heart we go forward boldly asserting the central place in our work of a living faith in a personal God who while he transcends the world he has created has revealed himself and still reveals himself to men and expresses his purpose through them.

While we must recognize that there is such an animal as a budget, and we must have a figurehead to provide ways and means to meet the needs set forth herein, let up not forget our need now is not the figurehead but a new head, a new way of looking at things. Christ's Way, a new heart; not so much money as a spiritual resurrection, not a recovery of old methods but the recovery of life.

For the Board,

EARL H. CRAMPTON, Chairman,  
HERMAN BROWN, Secretary.

**REPORT OF DEAN.****PRINCESS ANNE SCHOOL OF MINISTERIAL TRAINING**

The Princess Anne School of Ministerial Training has demonstrated its right to exist by the fruits it has born in the past, and its willingness to meet the Challenge of service in the future.

Four definite aspects of its work are presented.

1. The Undergraduate Department.
2. The higher standard for admission into the conference.
3. The Bishop's interpretation of approved colleges.
4. The Graduate Department.

**1 Undergraduate Department**

This aspect of our work maintains a fair degree of efficiency. The specific requirements of the Commission on Conference Courses of Study, with respect both to "The Books to be Studied" and "The Collateral Readings" are carefully carried out. Both the teachers and students have a sense of appreciation of what the Commission seeks to accomplish, and there are repeated and commendable evidence on the part of each teacher and most of the students to carry forward this educational program of the Church as required.

It should be mentioned as not without significance, that the school is practically in session ten months in the year. Even after the close of the summer session, the students through the correspondence courses are under the supervision of their respective teachers, so that both their influence is felt and guidance maintained from Conference to Conference. The values of these contacts and relationships are brought a focal point at the summer school.

The session of July 20th to 30th in addition to the pursuance of the study courses, was marked by a spiritual emphasis and feeling which expressed itself in the specially arranged worship service, the Sunday service and in the annual sermons preached by the members of the graduating class, and the general tone and character of the special lecture course on the theme, "Jesus as they Saw Him," offered by Prof. C. W. Quimby. All these created a spiritual climate which illumed our minds and endowed our hearts and memories with an enriching experience that we desired and are willing to make permanent, and to share with others.

**2 The Higher Standard for Admission into Conference**

Our Discipline for 1936, Paragraph 542, Section 2, reads, "Beginning with the Fall Conference of 1938 the minimum requirement for reception on trial in an annual Conference, shall be graduation from an approved college, except where the annual Conference by a  $\frac{2}{3}$  vote decides that it

desires to adhere to the minimum requirements set by the Discipline of 1932. "The Significance of this is quite apparent, and especially as it relates to our situation, of the 50 students who are enrolled as undergraduates. Nearly 3/5 are Supplies, (32 out of 50) only a small number would be eligible to enter the Conference on the basis of the requirements of the Discipline of 1932, which permits eligibility to two yrs. of College training; one year from now, the standard of entrance into the Conference will have been raised, as far as this Conference is concerned; added to this is the fact that a very small percentage of trained young men actually enter the Ministry; thus you have a very serious problem which we must face—The fact is that the number of accepted Supplies remains constant instead of decreasing while the number of properly trained men either decreases or remains stationary. This means that we will soon have a large number of men ill equipped for the strenuous task of our Modern Ministry, particularly in the strategic centers while our sister Churches are placing many of their best men in these same centers, who not only out maneuver us, but in some instances make successful efforts to capture our own constituency. It appears therefore, that in view of these facts and the possible unification, and certain questions which revolve around the merger that it is exceedingly important we give very careful and prayerful consideration to this aspect of our work.

This challenge comes to our entire Conference, and the Board of Ministerial Training, to whom is charged a grave Educational responsibility, awaits a mandate from you to thoroughly and carefully prepare its young ministers for the task of tomorrow.

### **3 The Bishops' Interpretation on Approved Colleges and other Allied Matters**

Our Bishops in their interpretation of the Discipline of 1936 (Paragraphs 542-2 and 546-1) present the following report.

Paragraph 546-1—All accepted supplies who have completed not less than one year of the Local Preachers course previous to the fall of 1936, may complete their work in that course, but must attend the summer school. If they are Accepted Supplies and have completed the Local Preachers course, they will be required however to pursue the regular Conference course.

(Paragraph 542-2) The Bishops make a distinction between an "Accredited College" and an "Approved College" in which they only recognize Approved Colleges, that is those recognized by the University Senate of the Church. These decisions raise difficult and complicated questions to which we must give very diligent attention, lest we defeat the purpose and program of the Church, and render the entire educational system ineffective.

### **4 The Development and Continuation of our Graduate Work**

Last year about twenty-five ministers pursued graduate work. This included District Superintendents and teachers, and others who had completed the undergraduate courses, and in some cases those who had graduated from college. This was very encouraging, but a problem arises even in this case. It is the plan of the school to offer a Scholarship to those



pursuing this course with the understanding that they will continue this work after the school closes under the direction of the Commission. Some of our men accept the gratuity of the school, but do not fulfill their obligation to continue the work. This is very serious and it raises a very delicate ethical question, namely—Are these men honest?

If ministers do not fulfill their moral obligations, there is little hope for their influence.

Our graduate department is also a challenge to us, and unless it is supported our future is in doubt. We should have an attendance of at least fifty (50) men each summer from the Conferences. Lincoln University, the Schools of practical methods of the Board of Home Missions and Hampton Summer Institute, etc. are our competitors. We cannot ignore these facts and should see that a representative number of men meet at Princess Anne each year for graduate work, and pursue it throughout the year.

In view of the foregoing, I submit the following, recommendations:

1 That we accept as our standard for admission into the Conference. The Standard set by the Church, as per Discipline 1936, Paragraph 542, Section 2, and that we do not invoke the  $\frac{2}{3}$  vote, permitting us to go back to the standard for admission in the Conference as per Discipline 1932, Paragraph 101, Section 43.

2 That we request the Dist. Supt. to present to their respective Quarterly Conferences the Bishops' distinction between "Accredited" and "Approved" Colleges so as to avoid all confusion at the seat of the Conference should some future applicant for admission insist on receiving credit from an "Accredited College" instead of an "Approved College."

3 That we respectfully request the District Supts. to continue as formerly, to exercise very great care and caution in the employment of Accepted Supplies; and we further strongly urge that without any possible injury to these Supplies or without malice or forethought, where ever it can be done, that sufficient and enthusiastic encouragement be given to young men adequately trained to enter our ministry, by offering them the best possible places available, and thus encourage College and Seminary trained men to enter our ranks.

4 I recommend that this Conference appoint a Commission to be designated as a Commission to study the Educational Status of its members. That the Commission be composed of 5 members, 3 to be selected from the Board of Ministerial Training, and chosen by it, and 2 from the Conference and chosen by the Dist. Supt. That this Commission make a survey and study of the Educational history of each member of the Conference by questionnaires and other carefully devised and scientific methods, including High School, College, Seminary and University Training, that a study be made of the various possible sources from which our ministry may be recruited. That a further study be made of the economic status and possible income of our ministry as compared with the economic status and income of the professional and semi-professional classes of our groups, to the end that we may discover possible reasons for inviting young men into the ministry and answer the objection that they are not sufficiently provided for financially. It to be understood that these findings are apart from the religious and spiritual values which come from a life of sacrifice and service.

5 That this commission report to the next session of the Conference in 1939 its findings, in permanent form and request that the Commission on the 75 Anniversary of the Conference consider this report as a part of its work. That the expense for this survey and study be assumed by the Board of Ministerial Training.

I submit this my fifteenth annual report. I am grateful to all for the support given me during these years, and especially to God for His guidance and protection, and trust that this work will continue to meet the intellectual and spiritual needs of our Conference.

Faithfully,

F. J. Handy.

---

#### Course of Study.

##### Reception on Trial.

- Delaware Conference—R. B. Thompson, Discipline Life of Wesley.  
 Delaware Conference—J. E. Dunn, American Methodism Bible Biography.  
 Delaware Conference—H. T. Johnson, Written Sermon.  
 Delaware Conference—F. J. Handy, College Credits.  
 Washington Conference—J. S. Carroll, College Credits.

##### First Year.

- Delaware Conference—E. H. Crampton, Teachings of Jesus.  
 Delaware Conference—L. H. McArthur, The Work of Preaching.  
 Delaware Conference—F. J. Handy, Psychology of Religious Experiences.  
 Washington Conference—E. A. Haynes, Abingdon Bible Commentary.

##### Second Year.

- Washington Conference—J. H. Jenkins, Abingdon Bible Commentary.  
 Washington Conference—R. W. S. Thomas, Church History.  
 Washington Conference—Rev. Green, Religious Education.

##### Third Year.

- Delaware Conference—D. W. Henry, Paul and his Epistles.  
 Delaware Conference—F. J. Handy, Introduction of Philosophy.  
 Washington Conference—R. M. Williams, Religions of Mankind.  
 Washington Conference—J. S. Carroll, The Pastoral office.  
 Washington Conference—The Church and Society.

#### Fourth Year.

Delaware Conference—W. A. T. Miles, Doctrine of God.  
 Delaware Conference—D. H. Hargis, A Faith for today.  
 Delaware Conference—J. E. Dunn, The Christian Mission in Modern World.  
 Washington Conference—E. Lyon, Social Salvation.  
 Washington Conference—C. Y. Trigg, God and Ourselves.

#### Program for Summer School.

Two Lecturers to be provided by the Commission—one each week  
 Graduate Seminar—D. H. Hargis and W. J. Helm leaders.

---

#### REPORT OF WORLD SERVICE COUNCIL DELAWARE ANNUAL CONFERENCE WILMINGTON, DEL., APRIL 1, 1938.

Realizing that the Christian church is faced as never before in its history with the greatest challenge to make Christ real and known throughout the world, the challenge and privilege is ours.

The hour has come for a most serious and definite answer to the profound question—Will the church halt or go forward in the face of such world conditions such as Scepticism, Hitlerism, Facism, Communism, that are charged and surcharged with so much absorbed doctrines and militaristic spirit that it deadens the voice of the prophet of righteousness in our land? Which will the church do?

We your Committee feel that the General Church is doing much thru its various boards by way of publicity to interpret Christ to every local church membership and constituency. Christ is being interpreted as Christ for all of life, "I am come that they might have life, and that they might have it more abundantly," Saith the Lord.

The day has arrived when we as followers of Jesus Christ must scrap and revamp our false notions—if we have them—about the solution of the problem of winning the world to Christ.

There is much being said and heard about the World Service dollar and the transition of the terminology of World Service to the Million Unit Fellowship Movement. World Service has been defined as the name which we in the Methodist Episcopal Church give to a vast range of Christ-like work which we carry on in his name at home and abroad under at least 7 Boards, namely:—

- Board of Foreign Mission
- Board of Home Mission and Church Extension
- Board of Education
- Board of Pension and Relief
- Board of Temperance, Prohibition and Public Morals
- Board of Hospitals and Home Deaconess Work
- and the American Bible Society.

The World Service of the Million Union Fellowship dollar is being given to strengthen the stakes of Christian activity both home and abroad.

The most popular terminology therefore, in its pressing missionary outlook and adventure is the Million Unit Fellowship Movement, the name of which came about after the General Conference at Columbus, Ohio, in May 1936, after being seized by high resolves and great purposes.

The purposes of the movement is not only to be a fellowship of sacrificial gifts of money, but it is a movement in which we as Christians have the very high privilege of being seekers thru prayer and faithfulness in worship; but to become greater units of spiritual power thru Jesus Christ in the reorganization of our Young People's Departments—Church Schools, Epworth Leagues, and Jr. Leagues, making possible an Aldersgate experience.

We, the members of the council, recommend, 1st, That there shall be no let down in our effort to urge not only in the signing of the covenant cards, but to also urge the payment of the units.

Finally, The council recommends that the 2329 Units subscribed by the Local Churches and approved by the General Church last year, shall stand as our goal for next year.

Signed: O. H. SPENCE  
J. L. SAWYER  
C. W. DERRICKSON  
J. E. A. JOHNS  
W. G. MATTHEWS, Secretary.

---

#### SOCIAL SERVICE REPORT.

As your Committee makes its report today, world conditions are disturbing; the problems arising therefrom are many. It believes however, that under the leadership of Jesus and a willingness on the part of mankind to follow his principles great progress can be made.

The Church as the Institute of humanity is expected to lead the way and broadcast the principles of Jesus and so try to mould attitudes that will contribute toward the development and enrichment of personality. We are glad to report that the Church is becoming interested more and more in the well being of man on earth.

Your Committee regrets that changes are taking place in the realm of some governments that condone violence. We are unalterably opposed to such whether it be in the form of nazism, facism, or communism. We therefore favor the democratic form of government as expressed by the phrases of the people, by the people, and for the people. The modern world has become indifferent if not agnostic to the claims of religion; it has become strangely careless as regards matters of conduct; shame seems to have been relegated to the background.

We believe there must be a revaluation of morality for there can be no satisfactory Social life without the common virtues of honesty, veracity, loyalty and justice. We note with pleasure the social legislation being gradually enacted by the nation, looking toward the welfare of our people.

Practically all of this action and interest is motivated by the desire to better the lot of the worker to provide security by protecting him from economic laws because of age, unemployment, illness, accident and death.

The unemployment situation is far from being solved: as a result many people are on relief; extended public relief often destroys self respect and initiative. The machine age that has been ushered in by scientific development is largely to blame. We are of the opinion that this condition can be met quite a deal by scientific employment. The housing situation is one of the most pressing problems facing our group; in many of our urban centers where the demolition of condemned properties have taken place there is a serious lack of houses there by causing overcrowding which is a menace to the health and morals of our people. We recommend that our Churches cooperate with other agencies in their efforts in solving this problem.

We deplore the fact that the spirit of War is in our midst, and in some sections of the world the nations are already engaged. As we sit in Conference today the nations are running their munition factories at high speed to make instruments of death. Millions of dollars have been appropriated for building ships of greater tonnage and gun power. Something must be done or else our civilization will get another tremendous set back.

We commend our government in its great Pan American efforts for peace, as indicated in the good neighbor policy that is being initiated. We recommend to our government the creation of a Department of Peace; the head of which shall have Cabinet rank and authorized to carry on a constructive program of education that will acquaint our people with causes, cost and waste of war.

We call upon our Churches to endorse the program of peace education as now being conducted by different groups. We are proud that denominational bigotry is on the decrease and that religious groups are presenting more and more a united front and bending their energies in denominational cooperation. We note with gratitude the agencies working for better Race Relations particularly the Department of Race Relations of the Federal Council of the Churches of Christ in America; also Youth Groups that are facing the problem and speaking straight from the shoulder relative to same.

In conclusion we call upon Christians everywhere to accept and meet the challenge of all these adverse Social Conditions by making practical the ideals of Christ in all their social contacts until righteousness shall cover the earth as the waters cover the mighty deep and the Kingdoms of this world shall become the Kingdom of our Lord and His Christ.

Signed: C. E. KINCADE,  
A. E. MARTIN,  
J. WILBUR ELBERT,  
H. R. COLEMAN,  
O. P. DICKERSON.

### THE STATE OF THE CHURCH.

The State of the Church is largely affected by the prevailing conditions in the country and in the world. There is too much of the world and worldliness in the church and not enough of the true Church of Jesus Christ in the world.

The world today is in a most critical condition and greatly perplexed with many serious problems—economic, political, social, matrimonial, racial and interracial, national and international, denominational and interdenominational. These problems at the present time are taxing to the uttermost the wisdom of the political statesmen of the world and the wisest and best of the ecclesiastical leaders in the Church. Many plans and means have been tried and are being tried, such as education, legislation, arbitration, great armies and navies, the League of Nations, the world court, peace treaties, unification of churches, and various councils and conferences.

Yet these problems are becoming more and more perplexing and distressing, threatening the very destruction of civilization itself. Why? These awful conditions are the outgrowth of sin and selfishness in the hearts and lives of men. Not any nor all of the means above enumerated as having been tried or being tried, can get sin and selfishness out of the hearts and lives of men. Jesus Christ alone can save mankind from sin and selfishness and the manifold evils that are cursing humanity. The gospel of Jesus Christ is the power of God unto salvation to every one that believeth. Jesus says, "Ye must be born again." What the church today needs and must have for success in saving the world for Christ is a like experience of heart warming as John Wesley had at the Aldersgate meeting, and what the early church received at Pentecost, the baptism with the Holy Ghost. Jesus is still saying to His church, "And, behold, I send the promise of my Father upon you: but tarry ye . . . until ye be endued with power from on high." "Ye shall receive power, after that the Holy Ghost is come upon you: and ye shall be witnesses unto me, both in Jerusalem, and in all Judea, and in Samaria, and unto the uttermost part of the earth."

Every preacher and every member of the church should now seek and find a rebaptism of the Holy Ghost, and become living witnesses for Jesus Christ.

The Million Unit Fellowship Movement is an urgent call to the church to go forward in the winning of the whole world for Christ.

J. H. NUTTER,  
W. C. THOMPSON,  
C. E. KINCADE,  
ALEXANDER REID,  
O. B. MILES.

### DIAMOND JUBILEE.

Meeting of the Committee on Procedure of the Delaware Conference Diamond Jubilee Commission at Ezion M. E. Church, Wilmington, Del., Wednesday, May 12, 1937.

The meeting was called to order by the chairman, F. H. Butler. Members present: D. H. Hargis, J. R. Waters, S. J. Horsey, J. W. Parker, F. H. Butler.

The committee after due consideration and discussion decided upon the following recommendations to be submitted to the Commission:

I. That the District Superintendent be the chairman of his District and the members of the Commission on the District, constitute the District committee and that they operate through the Sub-District Groups.

II. We note that the actual membership according to the 1937 Journal is 33,456. We recommend a campaign for 2 years culminating at 1940 session asking an amount from each member equivalent to 75 cents for each year which would amount to \$25,092 each year or \$50,184 for two years.

III. We further recommend that 25 per cent of net income raised be applied to special conference Claimants' Fund for supply pastors.

IV. We further recommend that the apportionment be made to each district and each charge within the District based on the same ratio of membership as stated above.

#### Evangelism.

I. We recommend as a minimum increase in membership ten per cent each year above deaths and withdrawals and that the Program sent down by the General Conference Commission on Evangelism be the Standard of Guidance with such modification as local conditions may require.

II. We further recommend that aside from the general appeal made each Sunday that periods be set apart for protracted efforts, that is cottage prayer meetings, house to house visitation and contacting the entire constituency in each charge.

III. We further recommend that each District and each charge be requested to organize immediately.

IV. We further recommend that one-half of the above mentioned evangelistic effort and financial work be accomplished and reported at the next session of the Delaware Conference.

#### Committee on procedure:

F. H. BUTLER,  
President.

D. H. HARGIS  
R. S. JOHNS  
W. H. MEARS  
M. O. BALLARD  
J. R. WATERS

W. H. COFFEY, JR.  
CHARLES CAMPER  
JOLLEY T. HARRIS, SR.  
W. HARRY BARNES

D. H. HARGIS, Treasurer  
J. R. WATERS  
S. J. HORSEY  
J. W. PARKER  
F. H. BUTLER,

J. W. PARKER,  
Secretary.

MISS FLORENCE WILSON  
HERBERT S. WILSON  
HERMAN D. BROWN  
MRS. CLARICE WALKER

## DELAWARE CONFERENCE PERMANENT FUND.

March 29, 1915—March 31, 1938.

Receipts 1914 through 1925 Conference Years .....	\$15,238.18
Gross receipts 1925 through 1928—Campaign .....	10,198.59
Receipts since 1928 through 3/31/38 .....	2,054.25
	<hr/>
Total Gross Receipts .....	\$27,491.02
Less Campaign Expenses .....	5,205.62
	<hr/>
Net Balance on Hand 3/31/38 .....	\$22,285.40

## DELAWARE CONFERENCE STEWARDS FUNDS IN TRUST.

Statement as of March 31, 1938.

1937 March 31 Balance on Hand .....		\$2,429.24
<b>Receipts:</b>		
1937 April 6 From Ministers' Wives Asso. (Per C. R. Oaten) .....	\$ 75.00	
April 9 From C. W. Pullett, Treasurer .....	2,660.00	
June 8 From J. A. Kiah, Conference Treasurer .....	137.25	
July 7 Refund: 10/15/36 annuity to Mrs. Hollis (deceased) .....	4.75	
Sept. 8 From C. W. Pullett, Treasurer .....	91.60	2,968.60
		<hr/>
		\$5,397.84
<b>Disbursements:</b>		
1937 April 9 Transfer to Supply Pastor's Acct. ....	\$ 50.00	
April 15 Distributed to Claimants (1st Quarter) ..	1,543.40	
July 15 Distributed to Claimants (2nd Quarter) ..	954.22	
Oct. 15 Distributed to Claimants (3rd Quarter) ..	1,556.29	
1938 Jan. 15 Distributed to Claimants (4th Quarter) ..	962.14	5,066.05
		<hr/>
		\$ 331.79
<b>Add:</b>		
1938 March 31 Appropriation from Board of Pensions and Relief .....	\$ 908.00	
Int. on Conf. Perm. Fund to 3/31/38 ..	779.88	
Int. on Balance in Stewards' Fund to 3/31/38 .....	75.44	
Collections received from churches ....	1,080.00	2,843.32
		<hr/>
Total on Hand as of March 31, 1938 .....		\$3,175.11



## Supply Pastors' Account.

1937 March 31 Balance on Hand . . . . .	\$105.21
April 9 Transferred from Stewards Distribution Acct. 50.00	\$155.21

## Add:

1938 March 31 Interest to date on Balances . . . . .	5.39
Total Supply Pastors' Fund as of 3/31/38 . . . . .	\$160.60

## CONFERENCE PERMANENT FUNDS IN TRUST.

1937 March 31 Balance on Hand . . . . .	\$22,250.40
May 3 From J. R. Waters, Treasurer . . . . .	35.00
Total Permanent Fund as of 3/31/38	\$22,285.40

(Interest on Permanent Fund credited to Stewards' Account—see above)

BOARD OF PENSIONS AND RELIEF  
METHODIST EPISCOPAL CHURCH

By \_\_\_\_\_  
Assistant Treasurer

PAYMENTS MADE BY THE BOARD OF PENSIONS AND RELIEF TO  
THE CLAIMANTS OF DELAWARE CONFERENCE.

## Paid Preachers

	April 15	July 15	Oct. 15	Jan. 15	Total
Anderson, C. L. . . . .	\$ 20.12	\$ 20.12	\$ 20.13	\$ 20.13	\$ 80.50
Chase, Abraham . . . . .	32.37	32.37	32.38	32.38	129.50
Coleman, B. G. . . . .	23.62	23.62	23.63	23.63	94.50
Coleman, R. H. . . . .	30.62	30.62	30.63	30.63	122.50
Coleman, T. B. H. . . . .	35.87	35.87	35.88	35.88	143.50
Moore, W. J. . . . .	27.12	27.12	27.13	27.13	108.50
Nichols, E. H. . . . .	35.00	35.00	35.00	35.00	140.00
Parker, S. T. . . . .	33.25	33.25	33.25	33.25	133.00
Robison, P. E. . . . .	14.00	—	14.00	—	28.00
Scott, J. H. . . . .	42.00	42.00	42.00	42.00	168.00
Shockley, C. W. . . . .	13.25	13.25	13.25	13.25	53.00
Stewart, Thomas D. . . . .	14.00	—	14.00	—	28.00
Townsend, G. T. . . . .	44.62	44.62	44.63	44.63	178.50
Waters, S. A. . . . .	20.12	20.12	20.13	20.13	80.50
Winder, Charles W. . . . .	19.25	19.25	19.25	19.25	77.00
Johnson, T. A. . . . .	34.12	34.12	34.13	34.13	136.50
	\$ 439.33	\$411.33	\$ 439.42	\$411.42	\$1701.50

## Paid Widows &amp; Children

	April 15	July 15	Oct. 15	Jan. 15	Total
Adams, Mrs. J. K. ....	\$ 21.65	\$ 21.65	\$ 21.66	\$ 21.66	\$ 86.62
Amos, Mrs. A. S. ....	17.06	—	17.07	—	34.13
Bean, Mrs. E. H. ....	2.62	—	2.63	—	5.25
Bean, Mrs. W. I. ....	11.81	—	11.82	—	23.63
Bond, Mrs. John W. ....	30.84	30.84	30.85	30.85	123.38
Boland, Mrs. L. Elizabeth ..	20.34	20.34	20.34	20.35	81.37
Brown, Mrs. J. R. ....	26.25	26.25	26.25	26.25	105.00
Cook, Mrs. Joseph E. ....	17.06	17.06	17.06	17.07	68.25
Cook, Mrs. J. W. ....	17.72	17.72	17.72	17.72	70.88
Cox, Mrs. Lewis Y. ....	15.09	15.09	15.10	15.10	60.38
Davis, Mrs. C. E. ....	17.06	—	17.07	—	34.13
Davis, Mrs. Sarah E. ....	15.75	—	15.75	—	31.50
Davis, Children .....	21.00	—	21.00	—	42.00
Deakins, Mrs. L. W. ....	24.28	24.28	24.28	24.29	97.13
Deshields, Mrs. J. F. ....	10.50	—	10.50	—	21.00
Dickerson, Mrs. Willis C. ...	13.78	13.78	13.78	13.78	55.12
Downs, Mrs. C. W. ....	21.00	—	21.00	—	42.00
Downs, Mrs. George W. ....	19.68	19.69	19.69	19.69	78.75
Dunn, Mrs. Jacob C. ....	22.31	—	22.32	—	44.63
Edwards, Mrs. P. E. ....	17.06	—	17.07	—	34.13
Gillis, Mrs. F. C. ....	3.94	—	3.94	—	7.88
Gillis, Children .....	2.62	—	2.62	—	5.24
Holland, Mrs. J. R. ....	25.59	25.59	25.59	25.60	102.37
Hughes, Mrs. Bessie D. ....	19.03	19.03	19.03	19.04	76.13
Hutchins, Mrs. Charles H. ..	2.62	—	2.63	—	5.25
Jeffers, Mrs. Jacob A. ....	14.44	—	14.44	—	28.88
Johnson, Mrs. Mayme P. ...	24.93	—	24.94	—	49.87
Kiah, Mrs. T. H. ....	20.12	—	20.13	—	40.25
Kiah, Children .....	31.50	31.50	31.50	31.50	126.00
Kings, Mrs. W. N. ....	11.81	—	11.82	—	23.63
Martin, Mrs. Daniel W. ....	18.37	—	18.38	—	36.75
Molock, Mrs. L. W. ....	13.12	—	13.13	—	26.25
Molock, Children .....	17.50	—	17.50	—	35.00
Monroe, Mrs. H. A. ....	14.43	14.44	14.44	14.44	57.75
Moore, Mrs. C. W. ....	17.06	17.06	17.06	17.07	68.25
Moore, Mrs. Noah W. ....	23.62	—	23.63	—	47.25
Murphy, Mrs. M. H. ....	13.12	13.12	13.13	13.13	52.50
Nichols, Mrs. J. T. ....	10.50	—	10.50	—	21.00
Norwood, Mrs. Margaret J. ...	24.28	24.28	24.28	24.29	97.13
O'Connell, Mrs. Pezavia ....	26.90	26.90	26.91	26.91	107.62
Palmer, Mrs. W. R. A. ....	5.25	—	5.25	—	10.50
Perry, Mrs. William B. ....	17.72	17.72	17.72	17.72	70.88
Price, Mrs. Perry W. ....	16.40	16.41	16.41	16.41	65.63
Purnell, Mrs. Henry R. ....	23.62	—	23.63	—	47.25
Reed, Mrs. M. L. ....	24.28	24.28	24.28	24.29	97.13
Ridout, Mrs. D. A. ....	19.68	—	19.69	—	39.37
Robins, Mrs. Lewis T. ....	10.50	—	10.50	—	21.00

	April 15	July 15	Oct. 15	Jan. 15	Total
Rogers, Mrs. E. E. ....	24.28	24.28	24.28	24.29	97.13
Rogers, Mrs. W. J. ....	10.50	—	—	—	10.50
Rogers, Children . . . . .	14.00	—	14.00	—	28.00
Snead, Mrs. H. C. ....	22.31	—	22.32	—	44.63
Snowden, Mrs. N. B. ....	13.12	13.12	13.13	13.13	52.50
Stewart, Mrs. W. L. ....	5.25	—	5.25	—	10.50
Thompson, Mrs. Moses A. . .	24.94	—	24.94	—	49.88
Tindley, Mrs. C. A. ....	17.06	17.06	17.06	17.07	68.25
Tomlinson, Mrs. F. L. ....	19.68	—	19.69	—	39.37
Tomlinson, Child . . . . .	6.56	—	6.56	—	13.12
Turner, Mrs. W. H. ....	2.62	—	2.63	—	5.25
Wallace, Mrs. R. H. ....	13.12	13.12	13.13	13.13	52.50
Waters, Mrs. J. E. ....	18.37	—	18.38	—	36.75
Waters, Children . . . . .	12.25	—	12.25	—	24.50
Waters, Mrs. Robt. J. ....	23.62	—	23.63	—	47.25
Waters, Mrs. Rosewell ....	9.19	—	9.19	—	18.38
Waters, Children . . . . .	9.19	—	9.19	—	18.38
Webb, Mrs. Mary A. ....	22.96	22.97	22.97	22.97	91.87
Quinn, Roma & Jean . . . . .	13.12	—	13.13	—	26.25
Showell, Children . . . . .	6.12	—	6.13	—	12.25
Foust, Mrs. J. A. T. ....	—	15.31	22.97	22.97	61.25
	<b>\$1104.07</b>	<b>\$542.89</b>	<b>\$1116.87</b>	<b>\$550.72</b>	<b>\$3314.55</b>

#### Summary.

Paid Preachers . . . . .	\$ 439.33	\$411.33	\$ 439.42	\$411.42	\$1701.50
Paid Widows & Children . . .	1104.07	542.89	1116.87	550.72	3314.55
<b>Total . . . . .</b>	<b>\$1543.40</b>	<b>\$954.22</b>	<b>\$1556.29</b>	<b>\$962.14</b>	<b>\$5016.05</b>

#### OFFICERS OF THE WOMAN'S HOME MISSIONARY SOCIETY.

Mrs. L. B. Jewett, 8 Queen St., Dover, Del., President; Mrs. E. G. Nichols, 812 Tatnall St., Wilmington, Del., Corresponding Secretary; Mrs. J. E. Dickerson, 1716 Arctic Ave., Atlantic City, N. J., Recording Secretary; Mrs. A. B. Horsey, 720 W. 9th St., Wilmington, Del., Treasurer.

#### Department Secretaries.

Young People's Dept., Mrs. Mildred Hodges, Parsonsburg, Md.; Children's Department, Mrs. Mary A. Stewart, 402 E. Church St., Salisbury, Md.; Spiritual Life, Mrs. A. L. Raisin, Pleasantville, N. J.; Christian Citizenship, Mrs. A. B. Clark, 759 N. 43rd St., Phila., Pa.; Mite Boxes, Mrs. M. E. Miles, Ridgely, Md.; Supplies, Mrs. M. B. Foreman, 1224 Tatnall St., Wilmington, Del.; Missionary Education, Mrs. C. M. Johnson, Cheswold, Del.; Thank Offering, Mrs. M. L. Helm, 192 Bloomfield Ave., Montclair, N. J.; Lenton Offering, Mrs. Frances Banks, 211 2nd St., Salisbury, Md.; Conference Members, Mrs. Clara Johns, 1604 Providence Ave., Chester, Pa.; Bequest and Devise, Mrs. Eva Rakes, 35 S. Queen St., Dover, Del.

## REPORT OF MINUTE MONEY.

## DOVER DISTRICT.

B. B. Carson, Collector.

Charges and to whom sent	No. Sent	Amt. Due	Amt. Paid
Bridgeville, J. R. Waters .....	12	\$ 2.75	\$ 2.75
Bridgeville Ct., T. E. Randall .....	15	3.50	3.50
Chestertown, W. H. Coffey .....	6	1.25	1.25
Cheswold, F. T. Johnson .....	10	2.25	2.25
Clarksville, F. D. Jones .....	15	3.50	3.50
Coleman, J. H. Nutter .....	6	1.25	1.25
Crumpton, L. W. Pinkett .....	20	4.75	4.75
Delmar, C. L. Trader .....	13	3.00	3.00
Dover, O. H. Spence .....	20	4.75	4.75
Dover Ct., C. W. Winder .....	4	.75	.75
Galena, F. R. Richardson .....	7	1.50	1.50
Fairlee, K. L. Jackson .....	5	1.00	1.00
Harrington, M. V. Waters .....	9	2.00	2.00
Laurel, B. B. Carson .....	12	2.75	2.75
Lewes, K. S. Stewart .....			
Lincoln, J. O. Lockman .....	14	3.25	3.25
Mardela Springs, W. E. Marks .....	19	4.50	4.50
Melittota, G. S. Jacobs .....	10	2.25	2.25
Milford, D. G. Waters .....	8	1.75	1.75
Millington, M. O. Ballard .....	8	1.75	1.75
Nassau, R. W. Thomas .....	8	1.75	1.75
Newark, W. W. Brown .....	12	2.75	2.75
North Berlin, J. H. Stevenson .....	15	3.50	3.50
Pomona, C. D. Gerald .....	6	1.25	1.25
Rock Hall, J. O. Stanley .....	5	1.00	1.00
Sassafras, J. E. Clark .....	9	2.00	2.00
Sharptown, J. L. Davis .....	14	3.25	3.25
Seaford, J. H. Hubbard .....	12	2.75	2.75
Smyrna, W. L. D. Lyght .....	6	1.25	1.25
South Berlin, A. E. Martin .....	22	5.25	5.25
Still Pond, W. E. Hilton .....	15	3.50	3.50
Townsend, W. T. B. Devron .....	6	1.75	1.75
Port Deposit, Geo. Johnson .....	5	1.00	1.00
<b>Total .....</b>	<b>350</b>	<b>\$ 79.50</b>	<b>\$ 79.50</b>

## EASTON DISTRICT.

D. R. Fletcher, Collector.

Charges and to whom sent	No. Sent	Amt. Due	Amt. Paid
Aireys, W. C. West .....	15	\$ 3.50	\$ 3.50
Barclay, W. H. Jefferson .....	10	2.25	2.25
Beckwith, J. G. Stevens .....	10	2.25	2.25
Cambridge, R. W. Cheers .....	12	2.75	2.75
Cambridge Ct., S. G. Dix .....	18	4.25	4.25
Carmichael, C. C. Thomas .....	22	5.25	5.25
Centreville, C. B. Miles .....	15	3.50	3.50
Centreville Ct., D. R. Fletcher .....	18	4.25	4.25
Chapel, W. C. Thomas .....	12	2.75	2.75
Church Creek, A. W. McBride .....	20	4.75	4.75
Church Hill, E. Z. Heath .....	12	2.75	2.75
Cordova, W. B. Whittington .....	10	2.25	2.25
Crapo, P. R. Brown .....	5	1.00	1.00
Denton, O. P. Dickerson .....	10	2.25	2.25
Easton, J. B. Coulbourn .....	15	3.50	3.50
Easton Ct., L. H. Martin .....	8	1.75	1.75
East New Market, W. A. Harewood ....	16	3.75	3.75
East New Market Ct., E. W. Holden ....	10	2.25	2.25
Federalsburg, Roland Grant .....	18	4.25	4.25
Greensboro, J. O. Griffin .....	16	3.75	3.75
Hurlock, L. E. Thomas .....	25	6.00	6.00
Linkwood, J. E. McBride .....	10	2.25	2.25
Marydel, M. C. Jennings .....	15	3.50	3.50
McDaniel, E. N. Foster .....	14	3.25	3.25
Miles River, E. H. Jolley .....	10	2.25	2.25
Oxford, L. F. Hodges .....	8	1.75	1.75
Preston, C. W. Derrickson .....	14	3.25	3.25
Ridgely, W. A. T. Miles .....	13	3.00	3.00
Royal Oak, W. T. Spellman .....	30	7.25	7.25
St. Michaels, R. S. Johns .....	33	8.00	8.00
Taylor's Island, V. B. Wright .....	12	2.75	2.75
Vienna, A. A. McDowell .....	6	1.25	1.25
Williston, C. T. Wilson .....	10	2.25	2.25
Wittman, R. E. Hamilton .....	12	2.75	2.75
<b>Total .....</b>	<b>484</b>	<b>\$ 104.00</b>	<b>\$ 104.00</b>

## PHILADELPHIA DISTRICT.

N. W. Moore, Jr., Collector.

Charges and to whom sent	No. Sent	Amt. Due	Amt. Paid
Brooklyn, N. Y.:			
John Wesley, J. E. Dunn .....	12	\$ 2.75	\$ 2.75
Newman, E. H. Crampton .....	5	1.00	1.00
East Calvary, N. Y., J. N. C. Davis ....	5	1.00	1.00

Jamaica, L. I. N. Y., R. A. McCarthy ..	12	2.75	2.75
Englewood, N. J., W. A. Johnson .....	3	.50	.50
Jersey City, N. J., J. W. Thomas .....	6	1.25	1.25
Montclair, N. J., W. J. Helm ..	31	7.50	7.50
Newark, N. J., W. C. Thompson .....	12	2.75	2.75
Orange, N. J., J. N. Bullen .....	11	2.50	2.50
Ossining, N. Y., E. W. Dean .....	3	.50	.50
Philadelphia:			
Bethsaida, J. B. Redmond .....	2	.25	.25
Camphor, Mem. N. W. Moore, Jr.	11	2.50	2.50
E. Germantown, J. T. Wallace ....	6	1.25	1.25
Germantown, F. H. Butler .....	50	12.25	12.25
Haven, J. W. Jefferson .....	35	8.50	8.50
John Simmons, A. L. Martin .....	15	3.50	3.50
John Wesley, W. A. Hubbard ....	30	7.25	7.25
Mt. Zion, R. H. Coleman .....	15	3.50	3.50
Peniel, Wm. Goldsborough .....	20	4.75	4.75
Tindley Temple, D. W. Henry ....	50	12.25	12.25
Zoar, L. H. McArthur .....	50	12.25	12.25
Trenton, N. J., T. H. Woodley .....	10	2.25	2.25
White Plains, N. Y., H. T. Johnson ....	10	2.25	2.25
Total .....	384	\$ 95.25	\$ 95.25

## SALISBURY DISTRICT.

M. C. Anderson, Collector.

Charges and to whom sent	No. Sent	Amt. Due	Amt. Paid
Cottage Grove, Jose Angulo .....	16	\$ 3.75	\$ 3.75
Crisfield:			
Shiloh, J. A. Klah ..	25	6.00	6.00
Union Asbury, A. Reid ..	12	2.75	2.75
Deals Island, D. M. Collins ..	6	1.25	1.25
Fruitland, W. R. Price ..	20	4.25	4.25
Girdletree, C. L. Jones ..	12	2.75	2.75
Hopewell, I. R. Elzey ..	25	6.00	6.00
Keller, C. J. Williams ..	15	3.50	3.50
Kingston, R. A. F. Graham ..	16	3.75	3.75
Leemont, W. E. Stanley ..	12	2.75	2.75
Manokin & Westover, R. R. Cook ..	8	1.75	1.75
Marion, T. W. Cooper ..	25	6.00	6.00
Mt. Vernon, J. S. Coard ..	9	2.00	2.00
Oriole, I. D. Pitts ..	22	5.25	5.25
Nanticoke, M. C. Anderson ..	9	2.00	2.00
Oakville & Flower Hill, A. F. Winder..	11	2.50	2.50
Parsonburg, T. N. Hodges ..	12	2.75	2.75
Pocomoke, W. H. Mears ..	36	8.75	8.75
Princess Anne, H. C. Hughes ..	16	3.75	3.75

## Salisbury:

John Wesley, E. P. Gibson .....	15	3.50	3.50
White's Temple, M. W. Clark ....	14	3.25	3.25
Quantico, M. P. Sterling .....	20	4.75	4.75
Snow Hill, J. L. Sawyer .....	12	2.75	2.75
Snow Hill Ct., R. J. Williams .....	6	1.25	1.25
Stockton, J. R. Purnell .....	11	2.50	2.50
Unionville, J. W. Elbert .....	21	5.00	5.00
Upper Hill & Fairmount Ct., J. L. Parker	22	5.25	5.25
Wachapreague, J. R. Shockley .....	10	2.25	2.25
Wattsville, F. C. Kershaw .....	3	.50	.50
Wetipquin, A. L. Black .....	25	6.00	6.00
White Haven, C. T. Covington .....	10	2.25	2.25
Total . . . . .	478	\$ 111.50	\$ 111.50

## WILMINGTON DISTRICT

H. A. Bailey, Collector.

Charges and to whom sent	No. Sent	Amt. Due	Amt. Pa
Atlantic City, N. J.:			
Asbury, J. M. Dickerson .....	25	\$ 6.00	\$ 6.00
Hamilton, E. A. Bailey .....	12	2.75	2.75
Bridgeton, D. L. Ridout .....	11	2.50	2.50
Burlington, B. A. Arnold .....	10	2.25	2.25
Buttonwood, C. E. Kincade .....	8	1.75	1.75
Cape May, N. J., W. G. Matthews .....	13	3.00	3.00
Camden, N. J., D. S. Quillen .....	9	2.00	2.00
Chester, Pa.:			
Grace & Darby, O'Connel Milbourne	12	2.75	2.75
Siloam, W. H. Johns .....	20	4.75	4.75
St. Daniels, L. S. Moore .....	25	6.00	6.00
Delair, F. O. T. Laws .....	8	1.75	1.75
Del. City & Kirkwood, S. G. Fullman ...	15	3.50	3.50
Fordsville, J. H. Blackiston .....	8	1.75	1.75
Lawnside, S. M. Emptage .....	20	4.75	4.75
Merchantville, J. L. Taylor .....	20	4.75	4.75
Middletown, J. H. Russum .....	12	2.75	2.75
Mt. Holly, J. A. T. Foust .....	12	2.75	2.75
New Castle, L. S. Perry .....	12	2.75	2.75
New Port, J. W. Parker .....	15	3.50	3.50
Ocean City & Absecon, A. L. Scriber ...	5	1.00	1.00
Odessa & St. George, J. I. Peaco .....	21	5.00	5.00
Pleasantville, Malachi Rasin .....	10	2.25	2.25
Port Norris, C. S. Sprigg .....	10	2.25	2.25
Quinton & Springtown, J. J. Whittington	15	3.50	3.50
Salem, G. T. Fields .....	20	4.75	4.75

## Wilmington:

Ezlon, D. H. Hargis .....	51	12.50	12.50
Haven, W. A. Mulley .....	15	3.50	3.50
Mt. Joy, R. B. Thompson .....	13	3.00	3.00
St. Peters, J. T. Ayers .....	—	—	—
Woodbury, C. B. White, Jr. ....	12	2.75	2.75
<b>Total . . . . .</b>	<b>448</b>	<b>\$ 102.50</b>	<b>\$ 102.50</b>

## Summary.

	Amt. Due	Amt. Paid
Dover District .....	\$ 79.50	\$ 79.50
Easton District .....	104.00	104.00
Philadelphia District .....	95.25	95.25
Salisbury District .....	111.50	111.50
Wilmington District .....	102.50	102.50
<b>Total . . . . .</b>	<b>\$ 492.75</b>	<b>\$ 492.75</b>



## VII

### Obituary

#### ABRAHAM CHASE

Abraham Chase, the son of the late Abraham and Harriet Chase was born in Federalsburg, Caroline County, Maryland, March 6, 1887. He departed this life Friday at 1:50 P. M., January 28, 1938, at his late residence, 247 High Street, Cambridge, Maryland.

In his early life he was a sailor and farmer. At the age of 22 he was converted and joined the Methodist Episcopal Church.

He was joined in holy wedlock to Alverta Fountain of Caroline County, who in 1893 preceded him to the glory land. To this union eight children were born, namely, Howard, William, Charles, Alverta, Abraham, Jr., Martin Luther, Mary Magdalene, and Clarence. Three of these, Charles, Alverta, and Abraham still survive.

He entered the Christian Ministry of the Delaware Conference in 1892. Feeling his need for a more thorough preparation for his life's work, he pursued a course at the Centenary Biblical Institute of Morgan College, Baltimore, Maryland, and graduated from there.

He was joined in holy wedlock to Amy Driver Riley, 1894, and to this union six children were born: Oliver McKinley, Harvey Grinage, Harold Scott, Ruth, Amy, and Anthony Driver. Four of them have been claimed by God leaving Harvey and Anthony. Father Chase had a high regard for education and endeavored to educate all of his children.

During his ministry he served the following charges: Sassafra, Md., 3 years, Townsend, Del., 3 years, Still Pond, Md., 4 years, Royal Oak, Md., 8 years, Greensboro, Md., 4 years, Fairlee, Md., 3 years, Trappe, Md., 5 years, Whites Chapel, Salisbury, Md., 2 years, Quantico, Md., 3 years, Preston, Md., 3 years. He retired during the conference session at Tindley Temple, Philadelphia in 1929 after 38 years of faithful service with a record showing nothing against him.

Brother Chase and his wife went to Cambridge to live. There he joined Waugh Chapel and was a faithful member until the end.

During the present conference year when the pastor was indisposed and unable to serve his church, Brother Chase served without charge for six months.

During the last two years of his life it was noticeably seen that he was failing and this was manifested by periodic spells of weakness and dizziness. On Thursday night, January 27, 1938 the family noticed a drastic change and called his physician to his bedside. The struggle continued throughout the night, until Friday afternoon when this old war scarred veteran of many hard fought battles stacked arms at the river and said to his daughter while she wiped the dying sweat from his brow, "I love you all." And was not, for the Lord took him.

Servant of God well done  
Thy glorious warfare past  
The battle fought, the victory won  
And thou art crowned at last.

J. A. FASSETT.

## WALTER T. B. DEVRON

The late Reverend Walter T. B. Devron was born on the Island of St. Kitts, British West Indies, May 3, 1879, and departed this life 9:00 o'clock, Sunday evening, October 31, 1937, in the Delaware Hospital, Wilmington, Delaware. He had been selected to preach the Evangelistic Sermon at the recent District Conference of the Dover District, at Smyrna, Delaware, on Thursday night. He attended the sessions of the Conference and took an active part in the deliberations until Wednesday evening. He had told some of his friends that he was not feeling so well. He went home on Wednesday night retiring in much pain. His physician was sent for on Thursday. Finding him in a very serious condition, ordered him to the Hospital. He was subsequently taken to the Hospital and operated on, but to no avail. He was conscious to the end. Interested in his work even to the point of directing the services and planning for future activities of the charge. Indeed he was faithful to the very last. He came to this country 34 years ago. He joined the Delaware Conference at its 53rd session, held in Calvary Church, Philadelphia, 1916, under the Presidency of Bishop R. J. Cooke. He served the following charges: Crumpton, Md., 2 years, Woodland, Md., 3 years, Pomona, Md., 3 years, and was serving his 12th year at Townsend, Delaware, when his Heavenly Father called him from labor to reward. Walter T. B. Devron was a well rounded man, one of the most complete men the writer ever knew. Some are specialists and excel in a particular line of work, or become famous because of some faculty abnormally developed. Not so with Brother Devron. He was not a onesided man nor a man with but one idea or one virtue. He so blended graces and good qualities, so combined the traits and characteristics which distinguished men as to be worthy of Antony's compliment to Brutus, "His life was gentle, and the elements so mixed in him, that nature might stand up and say to all the world, This was a man."

To mourn his loss, he leaves a loving wife, Mrs. Sadie A. Devron who has labored faithfully with him in the renovating of the parsonage and the three churches. Funeral services were held at Ebenezer M. E. Church, Townsend, Delaware, Friday, November 5th, at noon, 1937, conducted by Dr. J. W. Jewett, District Superintendent of the Dover District, assisted by Drs. S. J. Horsey, Superintendent of the Wilmington District, J. T. Fletcher, Superintendent of Philadelphia District, F. H. Butler, D. H. Hargis, T. H. Woodley, Rev. William A. Mulley and other members of the Conference.

Interment was in Lee's Chapel M. E. Church Cemetery, Townsend, Delaware.

"Now the laborer's task is o'er  
 Now the battle day is past,  
 Now upon the farther shore  
 Lands the voyager at last.  
 Father, in Thy gracious keeping  
 Leave we now Thy servant sleeping"

WILLIAM E. MARKS.

**REV. JAMES A. T. FOUST**

The Rev. James A. T. Foust, eminent son of the late James and Lucy Foust, was born in Rockingham County, North Carolina. Early in his life he was converted, and joined the Methodist Episcopal Church in Reidsville, North Carolina. He entered Bennett College, Greensboro, North Carolina, where he completed with honors the college course with the Bachelor of Arts degree. Feeling an urgent call to the christian ministry, he entered Gammon Theological Seminary, Atlanta, Georgia, where he diligently applied himself to study, and in due course of time graduated with the Bachelor of Divinity degree.

Dr. Foust was recognized as one of the profound scholars and thinkers of the church. His early ministry was spent in the North Carolina and the Texas Conferences, where he held some of the leading charges. He knew the laws of the church and gave himself to the organization and execution of all that could tell for the best interest of fruitful results.

The church, recognizing his ability as an organizer, as well as his efficiency in scholastic attainments, and his christian integrity, called him to service under the Board of Foreign Missions in Liberia, West Africa. Here he served six years in Cape Palmas District as Pastor, District Superintendent, and as Principal of Cape Palmas Seminary. It was while he was in this service, he met and was married to the talented Miss Amanda Davis, a teacher in the College of West Africa, in the capital city of Monrovia, under the presidency of the late A. P. Camphor and his amiable wife. Unable to withstand longer the rigors of the African climate, he returned to this country for rest and recuperation.

He matriculated at Drew Seminary, Madison, New Jersey. After graduating from Drew, he joined the New England Conference, and served Revere M. E. Church, Boston, Massachusetts, now called Fourth Methodist Episcopal Church, three years as pastor. He was then transferred to the Delaware Conference, giving more than twenty-five years of service in some of the leading charges of the conference.

Feeling an urge to return to his old home in North Carolina to visit his sisters—Mrs. Jane Price and Mrs. Jersie Young—Dr. Foust decided to spend his vacation with them. It was while in the home of his sister, Jersie, in Winston Salem, the summons came, Sunday night, August 15, 1937.

Funeral services were held in Saint Paul's Methodist Episcopal Church, Winston Salem, of which the Rev. G. M. Phelps is pastor, Friday, August 20, 1937. Services were conducted by the Rev. S. J. Horsey, D.D., District Superintendent of the Wilmington District, Delaware Conference. He with his wife accompanied Mrs. Foust from Mount Holly, New Jersey, to Winston Salem. The principal address was delivered by Rev. H. L. Ashe, Superintendent of the Winston Salem District. The ministers of the North Carolina Conference acted as pallbearers. The Church in Mount Holly sent resolutions and many beautiful floral offerings in testimony of the esteem in which he was held.

**The House Inside**

"I have a house inside of me,  
A house that people never see;  
It has a door through which none pass,

And windows, but they're not of glass.  
 Sometimes I like to go inside  
 And hide, and hide, and hide,  
 And doctor up my wounded pride  
 When I've been treated rough outside.  
 And sometimes, when I've been to blame  
 I go inside and blush with shame,  
 And get my mind in better frame  
 And get my tongue and temper sane.  
 I meet my Heavenly Father there  
 For he stoops down to hear my prayer  
 And heal my wounds, and cure my care,  
 And make me strong to do and dare.  
 Then after I am made quite strong  
 And things are right that were all wrong  
 I go outside where I belong  
 And sing a new and happy song.  
 And then I hear the people say,  
 You're blithe and boon and good and gay;  
 And its because I feel that way,  
 And they don't know the price I pay.  
 You have a house inside of you,  
 Where you can fight your battles thru  
 And God will tell you what to do,  
 And make your heart both strong and true."

REV. WILLIAM A. MULLEY.

**REV. PERRY EDWARD ROBINSON,**

Son of the late Pivor and Annie

Robinson was born at Galena, Md., April 16th, 1868. He departed this life Thursday, February 10th, 1938, at 9 P. M. He had an early call to the Christian Ministry. At the age of 19 years he was converted in the M. E. Church at Galena, under the Pastorate of the late Charles Pullett. Later he went to Easton, Pa. From there to Baltimore, Md., where he united with the A. U. M. P. Church, Lexington Street. In that church he was ordained an Elder. He pastored the A. U. M. P. Church at Towson Town, Md., and Rustown, Md. From there he was elected President of the A. U. M. P. Church. He served two terms, eight years. He was pastor of Providence, A. U. M. P. Church, Elkton, Md., five years, after which he severed his relation with the A. U. M. P. Church by letter and joined the Delaware Conference of the Methodist Episcopal Church. He was stationed at St. Peters M. E. Church, Wilmington, Delaware, two years. Nassau, Delaware, one year. He retired in 1931 and located at Elkton, Md., permanently. He leaves to mourn their loss a step mother, one brother, two aunts, a widow, three daughters, four grand children and many friends and relatives. Sleep on, dear son, husband, brother, father, sleep on and take thy rest. He was loved by his family and friends, but God loved him most, hence he took him.

Servant of God well done,  
 Thy glorious warfare is past,  
 The battle is fought, the victory won,  
 Thou art crowned at last.

C. W. PULLETT.

### WILLIAM HENRY HAYMAN

William Henry Hayman, the son of the late Charlotte and William Hayman, was born in Princess Anne, Md., March 31st, 1852. He departed this life, May 12th, 1937. The life of Wm. H. Hayman reads like a fairy tale. Born in the turmoil of slavery days and under the most discouraging conditions, he took hold of the plow of progress and went straight to the end. While raising a family he found time to fit himself better at Princess Anne Academy, for his life work, the Ministry. He was converted at John Wesley M. E. Church, Princess Anne, Md. He married the late Leah Bowland, from which union there were born twelve children, three of whom passed to the great beyond in their early infancy. Estella and Charlotte also preceded him to the tomb. Surviving him, sons, are Pierce, William H., Joseph W., Bershaires and Oliver J. Daughters, Ida J. Goldsboro, Fanny B. Moany and Lucy A. Jackson.

He was an active member of Metropolitan M. E. Church before entering the Ministry. He pastored Charges at Horntown, Va., Wetipquin, Md., Box Iron, Md., Deals Island, Md., Newark, Md., and Millsboro, Del

Servant of God well done;  
Rest from thy loved employ,  
The battle's fought  
The victory's won  
Enter thy Master's joy

His Sons,  
WM. H. HAYMAN,  
JOSEPH W. HAYMAN.

---

### MRS. MINNIE A. McCARTHY

Mrs. Minnie A. McCarthy was born in Wilson, N. C., March 9, 1879. Died in Jamaica, N. Y., July 24, 1937.

In these few words and in two lines, a human life can be condensed. But how little it tells, though it spans all.

Every life has both a history and a biography. The history comprises the main essential facts of birth, residence, marriage, occupation, death, things which are common to all lives. The biography deals with character, influence, aspiration, and ideals, things which are peculiar to each life and constitute that mysterious force called personality, in which no two people are alike. It is of the latter this brief sketch speaks.

Sister McCarthy was consecrated to the work of the ministry. For 28 years she prayerfully worked with her husband in making Christ known to men. For years she has helped in the opening of a new field in Jamaica, where a unit of a new building has been constructed and the foundation laid for a greater church. Mrs. McCarthy took her full share of the burden and responsibility in this building enterprise.

She never outgrew her fondness for the work of the church organizations, especially giving considerable time and attention to the activities of the Ladies Aid Society and the Woman's Home Missionary Society.

For seven years Mrs. McCarthy was far from being a well person, but never was a stronger spirit housed in a frailer body. She possessed a

beauty of faith which sustained her and her husband working under trying circumstances. This same steadfast faith held her in her last days on earth.

Minnie A. McCarthy lives! For lo, these years she has been imprisoned, her eager spirit often beating impatiently against the bars that held her captive. But the time of her emancipation has come at length and she is free. The old body that had lost its cunning and its strength has ceased to encumber her activities. She has begun to work again in the presence of the Eternal, in the church triumphant which is without fault before God.

EARL H. CRAMPTON.

---

#### ANNA MARIA MOORE

Anna Maria Moore, the wife of the Reverend Walter J. Moore, was born in Easton, Md., August 4th, 1863.

She was educated in the Easton Public School. She was converted at an early age, and joined Bethel A. M. E. Church, where she was an earnest worker in church and Sunday School.

In 1883 she was united in marriage to Reverend Walter J. Moore, who was at that time, principal of the Newton Public School, Talbot County, Maryland. Three years later her husband joined this Conference. During the following 32 years Sister Moore was Mistress of nine parsonages. At Seaford, Del. and Princess Anne, Md., which were railroad junctions, the parsonage was constantly being visited by Ministers while waiting for trains. It was Sister Moore's pleasure to serve such travelers with whatever refreshment the parsonage contained. There are some present who can testify to these hospitalities.

She was highly respected and universally loved, in all the charges where her husband was sent to serve.

The last fifteen years of her life, she lived in Baltimore, while her husband, for health reasons, lived in the country but saw each other often.

The end came December 24th, after seven days of illness, in Provident Hospital, Baltimore, Md. The end was peaceful.

The services were conducted by Reverend C. Y. Trigg and Reverend P. A. Scott of the A. M. E. Church, Randallstown, Md.

Besides her husband she is survived by a sister, Miss Charlotte Downs, Pittsfield, Mass.; four daughters, Mrs. Mary Wright, Mt. Washington, Md.; Mrs. Edna McDonald, East Baltimore; Miss Anna Moore, Baltimore; Oscar C. Moore, Mt. Washington, Md., Alvin J. Moore, Philadelphia, Pa., and E. Parker Moore, Baltimore.

C. W. PULLETT.

---

#### MRS. HATTIE BERTILL QUILLIN

Mrs. Hattie B. Quillin, daughter of the late Isaac and Claude Wilhelmina Henry, was born in Berlin, Maryland, June 2, 1889. When but a small girl, she was converted in St. Paul's Methodist Episcopal Church. She loved and praised her Master until her death September 20, 1937.

She was married to the Reverend D. S. Quillin on December 9, 1907. From this union, nine children were born. One, namely, Irvine, preceded her to Glory. Mrs. Quillin was a painstaking mother, a faithful and devoted wife, and a great church worker until the end.

She radiated cheer wherever she went, always endeavoring to give as little trouble as possible. Her church stood first in her life. She loved the Lord Jesus Christ and made many acquainted with Him. She daily communed with her Master and taught her family to do the same.

She spent Sunday, September 19, in Ferry Avenue M. E. Church. She directed a program at night and after the close of the service returned home with her husband and children and retired as usual. At 3 P. M. she was not, having passed to be with her Lord in her sleep.

She leaves to mourn their loss her husband, eight children, three brothers and two sisters.

She served with her husband the following charges: Taylor's Island, Md., 2 years, Vienna, Md., 4 years, East New Market, Md., 5 years, Snow Hill, Md., 4 years, Crisfield, Md., 5 years, Camden, N. J., 7 years and 6 months.

The funeral was held September 22 and 23, 1937 respectively, Ferry Avenue, Camden, N. J. at 8 P. M. on the 22nd and Berlin, Md. on the 23rd, conducted by the District Superintendent, Dr. S. J. Horsey, assisted by others.

Servant of God, well done,  
Thy Glorious warfare's past,  
The battle fought, the victory won  
And thou art crowned at last.

---

#### MRS. MARIE JONES GOLDSBOROUGH

The beloved and esteemed wife of Rev. William Goldsborough and daughter of Samuel and Henrietta Jones, was born at Jamestown, Somerset County, Maryland. She was trained in a Christian home, and as a child knew the church and her Saviour.

Her early training in the schools of Maryland was the foundation for her splendid citizenship.

In the year 1916 she came to Philadelphia and joined the church school at Mother Zoar Methodist Episcopal Church. She continued in her pursuit for the fuller life, and so was converted at Tindley Temple, and returned to Mother Zoar to resume her affiliations. The strength of her personality was keenly felt and it was here that the foundation for real Christian service was laid.

She remained under the care and direction of this church until, in the year 1930, she was united in Holy Wedlock to Rev. William Goldsborough, who was then the pastor of Peniel Methodist Episcopal Church. She took her place by his side as a faithful wife, and concluded her life's work in the church of which her husband was pastor.

After a period of several months she was summoned Home to meet Him whom she loved and served.

Mrs. Goldsborough was one of our most beloved minister's wives. She was a gracious hostess and knew the art of making friends for her home,

and her God. Anyone could feel at home in Mrs. Goldsborough's presence for it was a delight to her to make all persons happy.

On May 3, when it was discovered by her husband and friends that the Lord was near she said to her husband, "It is all right. I have been saved long ago and am still saved." These expressions were accompanied by much rejoicing and giving of praise to God.

J. W. JEFFERSON.

---

### MRS. MARY C. HEATH

Mary Catherine the daughter of Josiah and Bessie Roane was born in the William County, Virginia, October 27, 1887. About thirty-five years ago she gave her heart to God and was soundly converted and began her Christian life by joining the Union Baptist Church, her home church; here her Christian life was begun in the midst of Christian surroundings; under these auspices this promising young woman set out upon life's uncharted sea. She met a young man, E. Z. Heath who won her admiration which was developed into an ardent love and accordingly, April 11th, 1917 they were happily married. This was a happy union and to it two children were born; Lucille Bessie and Inez Anetta who survive their resourceful mother. She was an ideal mother and a fond wife and a helpful force in the life of the church where she with her husband were called to serve. She won the respect and admiration of all who knew her. She was sick almost a year but not confined to her bed. It was not 'till about April 5th that she gave up and took to her bed where she remained 'till the end. The district superintendent visited at her bedside and talked with her and prayed with her at which time she said she was leaning upon the arm of the Lord. Unafraid, contented serenely, she was awaiting her summons from heaven which came Sunday, May 9th at 6:00 p. m. 1937. Besides a widowed mother the deceased leaves two brothers and three sisters as follows:—Spencer Roane of Richmond, Va., as also Josiah Roane; Sisters, Mrs. Bessie Booker of Harrisburg, Pa., Mrs. Jessie Green, Chester, Md., and Mrs. Eliza Merideth, Richmond, Va. The deceased leaves a loving and energetic husband, the Rev. E. Z. Heath who tried to satisfy her every need and give every comfort, and now she awaits her husband's coming to the land of the never setting sun.

Her mother, Mrs. Roane, from Richmond, Va., was at her bedside when she passed to the great beyond. Her daughter waits for mother over there and what a happy meeting that will be. The funeral services were conducted by the District Superintendent, assisted by several other ministers of the District. She was laid to rest in her husband's cemetery at Chester, Kent Island, Md.



## VIII

## In Memoriam

"Blessed are the dead which die in the Lord from Henceforth; yea saith the Spirit, that they may rest from their labours, and their works do follow them."—Revelations 14: 13.

NAME	REC'D	DIED	RESIDENCE AT DEATH
1 Wilmore S. Elzey . . . .	1864	1867	Cambridge, Md.
2 James Davis . . . . .	1864	1871	Philadelphia, Pa.
3 Frost Pullett . . . . .	1864	1872	Salisbury, Md.
4 Samuel Dale . . . . .	1864	1872	Middletown, Del.
5 George W. Freeland . .	1871	1873	Chestertown, Md.
6 Harrison Smith . . . . .	1864	1874	Wilmington, Del.
7 Solomon Cooper . . . . .	1869	1877	Wilmington, Del.
8 John G. Manluff . . . . .	1864	1879	Centreville, Md.
9 Stephen Johns . . . . .	1867	1879	Berlin, Md.
10 Handy Long . . . . .	1867	1879	Pocomoke City, Md.
11 Perry W. Pipes . . . . .	1875	1879	Germantown, Pa.
12 James R. Webb . . . . .	1869	1880	Fairmount, Md.
13 John Tilghman . . . . .	1877	1881	Bridgeton, N. J.
14 David Eaves . . . . .	1877	1880	Cambridge, Md.
15 Samuel P. Marshall . .	1869	1881	Burnetville, Md.
16 Simon Taylor . . . . .	1864	1882	Townsend Inlet, N. J.
17 Vincent B. Wallace . . .	1881	1882	Philadelphia, Pa.
18 George H. Waters . . . .	1874	1882	Smyrna, Del.
19 Isaac Hinson . . . . .	1864	1883	Haddonfield, N. J.
20 Harrison D. Webb . . . .	1883	1883	Preston, Md.
21 William Phillips . . . . .	1865	1884	Fowling Creek, Md.
22 Philip Kennedy . . . . .	1865	1885	Marydel, Md.
23 George E. Snead . . . . .	1883	1885	Monie, Md.
24 Charles Ash . . . . .	1872	1885	Townsend, Del.
25 William F. Butler . . . .	1871	1886	Wilmington, Del.
26 Benjamin Gibbs . . . . .	1864	1886	Wilmington, Del.
27 John H. Holland . . . . .	1866	1887	Federalsburg, Md.
28 Charles Wing . . . . .	1865	1887	Oxford, Md.
29 William J. Jackson . . .	1885	1888	East New Market, Md.
30 King J. Still . . . . .	1881	1888	Germantown, Pa.
31 Silas E. Adams . . . . .	1881	1889	Fairlee, Md.
32 Isaiah Broughton . . . .	1864	1890	Camden, N. J.
33 Joshua Brinkley . . . . .	1864	1890	New Castle, Del.
34 Abraham Brown . . . . .	1864	1891	Philadelphia, Pa.
35 Arthur W. Hamilton . . .	1878	1891	Wilmington, Del.
36 William T. Cole . . . . .	1886	1891	Preston, Md.
37 W. J. Parker . . . . .	1864	1892	Philadelphia, Pa.
38 John H. Riddick . . . . .	1884	1893	Philadelphia, Pa.
39 John W. Saunders . . . .	1864	1893	Moorton, Md.
40 Francis F. Wheeler . . . .	1880	1893	Baltimore, Md.
41 John C. Carroll . . . . .	1869	1894	Fairmount, Md.
42 Edward H. Bean . . . . .	1892	1894	Wattsville, Va.
43 Samuel G. Waters . . . . .	1864	1894	Wilmington, Del.
44 Robert J. Waters . . . . .	1876	1894	Trappe, Md.
45 Harrison T. Rich . . . . .	1866	1895	Linkwood, Md.
46 William M. Webb . . . . .	1875	1895	Newport, Del.
47 W. B. Green . . . . .	1864	1895	Lewes, Del.
48 Hooper Jolly . . . . .	1867	1896	Vienna, Md.
49 J. D. Elbert . . . . .	1865	1896	Oxford, Md.

NAME	REC'D	DIED	RESIDENCE AT DEATH
50 W. P. Tunnell .....	1894	1896	Merchantville, N. J.
51 S. P. Whittington ....	1864	1896	Camden, N. J.
52 Thomas S. Als .....	1884	1897	Wilmington, Del.
53 John B. Lewis .....	1895	1897	Wilmington, Del.
54 Aaron J. Handy .....	1871	1898	Philadelphia, Pa.
55 Daniel E. Brown .....	1897	1898	Salisbury, Md.
56 Jas. A. Richardson ...	1888	1899	Philadelphia, Pa.
57 Asbury Grinnage .....	1866	1899	Starr, Md.
58 Daniel J. Waters .....	1872	1899	Seaford, Del.
59 James H. Mason .....	1879	1900	Fruitland, Md.
60 John W. Lankford ....	1884	1900	Dover, Del.
61 Charles H. Hutchins..	1881	1900	Trappe, Md.
62 Geo. H. Washington ..	1872	1900	Chester, Pa.
63 Nathan Young .....	1864	1901	Milford, Del.
64 Peter Burrows .....	1865	1901	Airy's, Md.
65 Henry Morris .....	1865	1901	Salisbury, Md.
66 John S. Willis .....	1893	1901	Springtown, N. J.
67 John S. Holly .....	1879	1901	Baltimore, Md.
68 William Hopkins .....	1880	1902	Pocomoke City, Md.
69 I. J. Elbert .....	1891	1902	Germantown, Pa.
70 J. E. Webb .....	1870	1904	Millington, Md.
71 G. W. Young .....	1876	1904	East New Market, Md.
72 J. Q. Dennis .....	1865	1904	Woodland, Md.
73 J. E. Gunby .....	1901	1905	Chester, Pa.
74 Washington I. Bean ..	1905	1906	Oxford, Md.
75 Noah Morris .....	1866	1906	Cambridge, Md.
76 Peter J. Adams .....	1870	1906	Chester, Pa.
77 Charles E. Henry .....	1892	1907	Berlin, Md.
78 B. W. Allen .....	1878	1908	Philadelphia, Pa.
79 J. H. Johnson .....	1879	1908	Dover, Del.
80 Charles Pullett .....	1864	1908	Salisbury, Md.
81 James A. Scott .....	1878	1908	Frederick City, Md.
82 T. M. Hubbard .....	1877	1908	Frankford, Pa.
83 Wm. H. Johnson .....	1875	1908	Fairmount, Md.
84 Edw. D. Havens .....	1896	1908	Suffolk, Va.
85 Phillip T. Scott .....	1891	1909	Deals Island, Md.
86 Charles E. Hemsley...	1894	1909	Nanticoke, Md.
87 Samuel W. Waters .....	1891	1910	Philadelphia, Pa.
88 I. H. White .....	1874	1910	Salisbury, Md.
89 C. A. Horsey .....	1869	1911	Fairlee, Md.
90 N. W. Moore .....	1891	1911	Wilmington, Del.
91 J. H. B. Hubbard .....	1883	1911	Philadelphia, Pa.
92 A. J. Wallace .....	1883	1911	Millington, Md.
93 C. E. Davis .....	1898	1912	Mount Vernon, Md.
94 F. C. Wright .....	1891	1912	Laurel, Md.
95 H. A. Monroe .....	1878	1912	Philadelphia, Pa.
96 M. L. McKenney .....	1887	1912	Pocomoke City, Md.
97 J. H. Winters .....	1879	1912	Unionville, Md.
98 J. R. Brinkley .....	1885	1913	Wilmington, Del.
99 M. H. Horsey .....	1878	1914	Philadelphia, Pa.
100 R. G. Riley .....	1894	1914	Sharptown, Md.
101 Haman Ward .....	1907	1914	Bridgeton, N. J.
102 D. W. Martin .....	1902	1913	Hurlock, Md.
103 S. J. Hammond .....	1907	1915	Church Hill, Md.
104 G. M. Landin .....	1877	1915	Lincoln City, Del.
105 J. C. Dunn .....	1895	1915	Orange, N. J.
106 J. H. Pearce .....	1864	1915	Merchantsville, N. J.
107 A. F. Ennals .....	1895	1915	Carmichael, Md.

	NAME	REC'D	DIED	RESIDENCE AT DEATH
108	A. L. Henry	1891	1915	New Castle, Del.
109	S. S. Jolley	1899	1915	Cambridge, Md.
110	W. S. Brown	1890	1915	Philadelphia, Pa.
111	J. A. Jeffers	1893	1915	Middletown, Del.
112	W. C. Dickerson	1870	1915	Smyrna, Del.
113	J. K. Adams	1880	1915	Mount Vernon, Md.
114	A. S. Amos	1892	1916	Camden, N. J.
115	J. W. W. Cox	1892	1916	Nassau, Del.
116	D. R. Dunn	1875	1916	Worton, Md.
117	H. T. G. Jennings	1910	1916	Cokesbury, Md.
118	W. T. Hemsley	1893	1917	Wilmington, Del.
119	L. J. Waters	1904	1917	Fruitland, Md.
120	J. F. Cook	1889	1917	Philadelphia, Pa.
121	J. W. Cook	1888	1917	Lewes, Del.
122	W. F. Cotton	1893	1918	Coleman, Md.
123	J. W. Fenderson	1897	1918	Centreville, Md.
124	N. B. Snowden	1888	1918	Mt. Zion, Md.
125	J. W. Brown	1871	1919	Chestertown, Md.
126	D. A. Ridout	1882	1919	Marion, Md.
127	I. H. Johnson	1881	1920	Unionville, Md.
128	J. H. Harmon	1884	1920	E. New Market, Md.
129	F. J. Lee	1869	1920	Townsend, Del.
130	L. E. Toulson	1885	1921	Hurlock, Md.
131	I. D. Paine	1906	1921	Salisbury, Md.
132	L. T. Robbins	1915	1921	Alveys, Md.
133	A. R. Shockley	1877	1921	Philadelphia, Pa.
134	B. W. Berry	1893	1922	Atlantic City, N. J.
135	A. W. Lowber	1876	1921	Camden, N. J.
136	J. W. Bowling	1896	1922	Mardella Springs, Md.
137	C. W. Downs	1906	1922	St. Michaels, Md.
138	F. C. Gillis	1919	1922	Marydel, Md.
139	P. W. Price	1896	1923	Greensboro, Md.
140	James C. Finney	1924	1924	Spring Lake, N. J.
141	Roswell Waters	1916	1924	Liberia, Md.
142	L. W. Deakins	1884	1925	Cape May, N. J.
143	W. T. Purnell	1919	1925	Seaford, Del.
144	E. F. Showell	1915	1926	Royal Oak, Md.
145	J. H. Blake	1890	1926	Trappe, Md.
146	C. J. Hall	1888	1926	Concord, Del.
147	J. W. Gillis	1905	1926	Smyrna, Del.
148	L. Y. Cox	1867	1926	Cape May, N. J.
149	J. E. A. D. Grisby	1882	1926	Cheswold, Del.
150	R. H. Wallace	1904	1926	Nanticoke, Md.
151	C. W. Moore	1896	1927	Dover, Del.
152	J. F. Molock	1892	1927	Berlin, Md.
153	W. L. Stewart	1924	1927	Bridgeville Ct., Del.
154	H. R. Purnell	1909	1928	Berlin, Md.
155	I. J. Brittingham	1915	1928	Pocomoke City, Md.
156	G. W. Downs	1899	1928	Philadelphia, Pa.
157	J. C. Bantom	1893	1929	New Castle, Del.
158	Solomon Hammond	1900	1929	Dover, Del.
159	J. R. Brown	1889	1929	Wilmington, Del.
160	J. M. Wittington	1899	1929	Philadelphia, Pa.
161	F. H. Quinn	1915	1930	St. Michaels, Md.
162	R. N. Davis	1918	1930	Philadelphia, Pa.
163	Pezavia O'Connell	1893	1930	Baltimore, Md.

Name	Rec'd.	Died	Residence at Death
164 W. C. Bowland .....	1900	1931	Philadelphia, Pa.
165 G. R. Hollis .....	1896	1932	Chapel, Md.
166 M. H. Murphy .....	1911	1931	Millington, Md.
167 W. B. Perry .....	1918	1931	Brooklyn, N. Y.
168 W. H. Turner .....	1900	1931	Philadelphia, Pa.
169 M. A. Thompson .....	1913	1931	Philadelphia, Pa.
170 J. H. Reed .....	1891	1932	Cottage Grove, Md.
171 L. D. Beecham .....	1904	1932	Centreville, Md.
172 W. J. L. Hughes .....	1899	1932	Salisbury, Md.
173 E. H. Webb .....	1881	1932	Philadelphia, Pa.
174 C. A. Tindley .....	1885	1933	Philadelphia, Pa.
175 E. E. Parker .....	1879	1933	Philadelphia, Pa.
176 P. W. Shelton .....	1892	1933	New Port, Del.
177 W. N. King .....	1921	1933	Philadelphia, Pa.
178 J. L. Nichols .....	1921	1933	Delmar, Del.
179 F. G. Campbell .....	1917	1934	Marion Station, Md.
180 J. W. Bond .....	1887	1934	Chester, Pa.
181 P. E. Edwards .....	1923	1934	Beckwith, Md.
182 J. R. Holland .....	1896	1935	Centreville, Md.
183 E. E. Rogers .....	1898	1935	Hurlock, Md.
184 W. R. A. Palmer .....	1886	1934	Delair, N. J.
185 H. C. Snead .....	1917	1934	Melfa, Va.
186 F. L. Tomlinson .....	1920	1934	Oakville, Md.
187 J. F. Deshields .....	1928	1935	Crumpton, Md.
188 C. A. Norwood .....	1895	1935	Greenwood, Md.
189 C. W. Johnson .....	1915	1935	Mt. Holly, N. J.
190 Wardie E. Rogers .....	1928	1936	Parsonsborg, Md.
191 James E. Waters .....	1920	1935	Fruitland, Md.
192 Levin W. Molock .....	1924	1936	Seaford, Del.
193 Thomas H. Kiah .....	1900	1936	Princess Anne, Md.
194 J. A. T. Foust .....	1908	1937	Mt. Holly, N. J.
195 W. T. B. Devron .....	1916	1937	Townsend, Del.
196 A. Chase .....	1892	1938	Cambridge, Md.
197 P. E. Robinson .....	1923	1938	Elkton, Md.

## VIII

## WIDOWS OF DECEASED MINISTERS.

Mrs. J. K. Adams	Mrs. Sarah Purnell
Mrs. E. H. Bean	Mrs. Geo. W. Downs
Mrs. W. I. Bean	Mrs. J. M. Whittington
Mrs. C. E. Davis	Mrs. Sophia Brown
Mrs. C. H. Hutchins	Mrs. M. H. Murphy
Mrs. N. W. Moore	Mrs. W. B. Perry
Mrs. D. W. Martin	Mrs. G. R. Hollis
Mrs. R. J. Waters	Mrs. W. J. L. Hughes
Mrs. A. S. Amos	Mrs. J. H. Reed
Mrs. H. A. Monroe	Mrs. E. H. Webb
Mrs. Estella Wallace	Mrs. C. A. Tindley
Mrs. N. B. Snowden	Mrs. W. N. King
Mrs. A. F. Ennals	Mrs. J. L. Nichols
Mrs. J. C. Dunn	Mrs. F. G. Campbell
Mrs. W. C. Dickerson	Mrs. J. W. Bond
Mrs. R. N. Davis	Mrs. P. E. Edwards
Mrs. W. H. Turner	Mrs. J. R. Holland
Mrs. W. C. Bowland	Mrs. E. E. Rogers
Mrs. Mary Thompson	Mrs. W. R. A. Palmer
Mrs. M. J. O'Connell	Mrs. H. C. Snead
Mrs. J. A. Jeffers	Mrs. F. L. Tomlinson
Mrs. J. E. Cook	Mrs. J. F. Deshields
Mrs. J. W. Cook	Mrs. Margaret Norwood
Mrs. D. A. Ridout	Mrs. M. L. Johnson
Mrs. L. T. Robbins	Mrs. Wardie E. Rogers
Mrs. C. W. Downes	Mrs. J. E. Waters
Mrs. Anna Price	Mrs. L. W. Molock
Mrs. F. C. Gillis	Mrs. T. H. Kiah
Mrs. Annie R. Waters	Mrs. A. Chase
Mrs. Ellen Deakins	Mrs. W. T. B. Devron
Mrs. L. Y. Cox	Mrs. J. A. T. Foust
Mrs. M. E. Moore	Mrs. P. E. Robinson
Mrs. Mary E. Stewart	

# Resolutions

## RESOLUTIONS OF WELCOME.

The Delaware Conference is happy to meet in this historic Church of the city of Wilmington in the State of Delaware.

Your committee is inspired to draft appropriate expressions of welcome and greeting on the behalf of our Conference membership and also the lay constituency begs leave with us to say:

We most heartily approve the wisdom and judgment of the Board of Bishops of our great Methodist Church in the selection of Bishop Wallace E. Brown, D.D., LL.D. of the Chattanooga area to preside over the deliberations of the seventy-fifth (75th) session of the Delaware Annual Conference.

WHEREAS: We the ministers and laymen of the Conference extend hearty greetings to Bishop Brown and receive him in our midst with open hearts and minds.

WHEREAS: The sessions of the Conference are always a mighty source of spiritual inspiration to all who attend.

We come to Ezion this year with expectant hearts that our mental and spiritual lives may be greatly enriched as we come in contact with this great man of the church and fellowship with each other.

BE IT RESOLVED: That the Conference at this hour pledge to the Bishop its loyal support in assisting him and his cabinet in carrying forward the work of the Conference.

Finally, we ask the Heavenly Father's benediction and guidance in all we undertake to do while we are assembled, in His name and for His cause. May the Spirit that sent John Wesley forward stimulate our lives while here.

L. S. MOORE  
J. W. JEFFERSON  
W. L. D. LYGHT  
ALEXANDER REED  
C. B. MILES

## RESOLUTIONS OF APPRECIATION.

We are very happy to take this opportunity to express to all persons, organizations, choirs, and all churches that have in any way made a contribution to the entertainment of this the Seventy-Fifth session of the Delaware Annual Conference.

First, we have been delighted with the presence of our presiding Bishop. The Bishop's wonderful personality; his congenial attitude toward the men; his even temperament in deciding issues; and his impressive, inspirational address have won for him an abiding place in the heart of each person attending the conference session.

The sermon of the morning found lodgment in the hearts of his hearers. The logical presentation of the subject matter stimulated our minds. The

effect of the sermon will linger long in our minds and will have a very creative effect on both the ministers and laymen who were fortunate enough to have listened to the sermon on the Lord's Day.

Dr. D. H. Hargis, with his far seeing committee, has put forth every effort to make our stay here a pleasant one. The beauty of the church attracted our attention as we approached it; the beauty of the auditorium lends itself to the spirit of worship, while the melody of the organ is most effective.

The officers, members and constituents of the church and city have put forth every effort to make our visit here a very pleasant one.

RESOLVED, That the Conference, both Ministerial and Lay with our constituents and many friends extend to Bishop Wallace E. Brown D.D., LL.D., a rising vote of thanks for the brotherly spirit that has manifested itself in him while presiding over our deliberation. We also wish for him a safe journey to his home. We hope that we may have the pleasure of having him make another official visitation to our conference.

BE IT FURTHER RESOLVED, That we extend to Dr. Hargis, the officials, the membership of the church and sister churches, various choirs, the sexton, and also the pastors of the various churches our deepest and most profound thanks for the many things done for us this week.

The churches of the city could not have been more cordial than they have been. Every request made by any of us has been granted.

Finally, may the blessings of our Heavenly Father rest upon all who have helped to make this Conference what it has been.

L. S. MOORE  
J. W. JEFFERSON  
W. L. D. LYGT  
C. B. MILES  
A. REID

---

#### MISSIONARY SERMON

WHEREAS, We have had the good pleasure of listening to a very thought and soul inspiring Missionary sermon delivered by Rev. Brother W. A. Harewood.

RESOLVED, That we express and register our thanks and appreciation to God, by giving a rising vote of thanks to our brother.

Signed,

Committee on Resolutions.

**RESOLUTION OF SALE OF PROPERTY.**

Resolved that the Trustees of the Delaware Conference of the Methodist Episcopal Church are hereby authorized and empowered to sell the church and parsonage, being Nos. 253-255 Columbia Street, Hudson, New York, recently conveyed to this Conference by the Trustees of St. Johns Methodist Episcopal Church of Hudson, New York, for the best price or prices obtainable therefor, either at public or private sale and to apply to the Supreme Court at Hudson, New York for leave to make said sale, and upon payment of the consideration to convey said properties by good and sufficient deed or deeds to the purchaser or purchasers thereof.

I hereby certify that the above resolution was unanimously adopted on Second day of April, A. D. 1938, at the regular session of the Delaware Conference of the Methodist Episcopal Church.

C. S. SPRIGG,  
Secretary.



# Sessions of the Delaware Conference

ORGANIZED JULY 29, 1864.

Ses.	Year	NAME OF CHURCH	BISHOP	SECRETARY
1	1864	John Wesley, Philadelp'a	Edmund S. Janes	W. S. Elsey
2	1865	Ezlon, Wilmington	Levi Scott	J. G. Manluff
3	1866	John Wesley, Sallsbury	Matthew Simpson	W. J. Parker
4	1867	Janes, Chestertown	Edmund S. Janes	W. J. Parker
5	1868	Zoar, Philadelphia	Edmund S. Janes	W. Phillips
6	1869	St. Paul's, Milford	Edmund S. Janes	W. Phillips
7	1870	Waugh, Cambridge	Levi Scott	W. J. Parker
8	1871	Mt. Hope, Salem	Levi Scott, E.R.Ames	W. J. Parker
9	1872	Whatcoat, Dover	L.Scott, E.G.Andrews	Hooper Jolly
10	1873	Asbury, Easton	Edmund S. Janes	Hooper Jolly
11	1874	Ezlon, Wilmington	Matthew Simpson	Hooper Jolly
12	1875	Ebenezer, Snow Hill	Edmund S. Janes	W. J. Parker
13	1876	Zoar, Philadelphia	Edmund S. Janes	W. J. Parker
14	1877	Janes, Chestertown	Levi Scott	G. H. Waters
15	1878	Union, St. Michaels	William L. Harris	G. H. Waters
16	1879	Waugh, Cambridge	Levi Scott	G. H. Waters
17	1880	Whatcoat, Dover	Thomas Bowman	G. H. Waters
18	1881	Ebenezer, Snow Hill	William L. Harris	G. H. Waters
19	1882	C. Wesley, Centreville	Randolph S. Foster	A. R. Shockley
20	1883	Ezlon, Wilmington	E. G. Andrews	A. R. Shockley
21	1884	Asbury, Easton	C. H. Fowler	H. A. Monroe
22	1885	J. Wesley, Sallsbury	Randolph S. Foster	H. A. Monroe
23	1886	Bainbridge St., Phila.	S. M. Merrill	H. A. Monroe
24	1887	Janes, Chestertown	John F. Hurst	D. A. Ridout
25	1888	Whatcoat, Dover	Cyrus D. Foss	D. A. Ridout
26	1889	St. Daniels, Chester	Thomas Bowman	J. R. Waters
27	1890	Zoar, Philadelphia	D. A. Goodsell	Jas. H. Scott
28	1891	Waugh, Cambridge	W. F. Mallalleu	Jas. H. Sco'
29	1892	J. Wesley, Sallsbury	E. G. Andrews	Jas. H. Sco
30	1893	Whatcoat, Dover	J. M. Walden	Jas. H. Sco
31	1894	Ezlon, Wilmington	C. H. Fowler	Jas. H. Sco
32	1895	Bainbridge St., Phila.	John P. Newman	Jas. H. Sco
33	1896	St. Daniels, Chester	Isaac W. Joyce	Jas. H. Scott
34	1897	Asbury, Easton	W. X. Ninde	Jas. H. Scott
35	1898	St. John's, Orange, N. J.	John F. Hurst	J. H. Nutter
36	1899	St. Paul's, Milford, Del.	Cyrus D. Foss	J. H. Nutter
37	1900	Zoar, Philadelphia	Henry W. Warren	J. H. Nutter
38	1901	Asbury, Atlantic City	D. A. Goodsell	J. H. Nutter
39	1902	Janes, Germantown	S. M. Merrill	J. H. Nutter
40	1903	Mt. Zion, Pocomoke	C. H. Fowler	F. H. Butler
41	1904	Bainbridge St., Phila.	E. G. Andrews	F. H. Butler
42	1905	Whatcoat, Dover	J. F. Berry	F. H. Butler
43	1906	Janes, Chestertown	Charles C. McCabe	John H. Blake
44	1907	Ferry Ave., Camden, N. J.	Daniel A. Goodsell	John H. Blake
45	1908	Zoar, Philadelphia	Earl Cranston	John H. Blake
46	1909	Waugh, Cambridge	Henry W. Warren	John H. Blake
47	1910	Haven Mem'l, Phila., Pa.	William F. Anderson	John H. Blake
48	1911	Calvary, Phila., Pa.	Charles W. Smith	John H. Blake
49	1912	John Wesley, Sallsbury	John W. Hamilton	John H. Blake
50	1913	Zoar, Philadelphia, Pa.	J. F. Berry	John H. Blake
51	1914	Ezlon, Wilmington, Del.	W. A. Quayle	John H. Blake
52	1915	Asbury, Atlantic City, N.J.	T. S. Henderson	J. W. Fenderson
53	1916	Calvary, Phila., Pa.	R. J. Cooke	J. W. Jewett
54	1917	St. Paul's, Berlin, Md.	J. F. Berry	J. W. Jewett

Ses.	Year	NAME OF CHURCH	BISHOP	SECRETARY
55	1918	Franklin St. Cape May, N.J.	Chas. Bayard Mitchell	J.M. Dickerson
56	1919	Ezion, Wilmington, Del.	J. F. Berry	J.M. Dickerson
57	1920	E. Calvary, Phila., Pa.	M. S. Hughes	J.M. Dickerson
58	1921	J. Wesley, Sallsbury, Md.	J. F. Berry	J.M. Dickerson
59	1922	Asbury, Atlantic City, N.J.	R. E. Jones	J.M. Dickerson
60	1923	John Wesley, Phila., Pa.	J. F. Berry	J.M. Dickerson
61	1924	E. Calvary, Phila., Pa.	M. W. Clair	J.M. Dickerson
62	1925	St. Johns, Newark, N. J.	J. F. Berry	J.M. Dickerson
63	1926	St. Daniel's, Chester, Pa.	W. P. Thirkield	J.M. Dickerson
64	1927	Asbury, Atlantic City, N.J.	L. B. Wilson	J.M. Dickerson
65	1928	Tindley Temple, Phila.	R. E. Jones	J.M. Dickerson
66	1929	Tindley Temple, Phila.	E. G. Richardson	J.M. Dickerson
67	1930	Waugh, Cambridge, Md.	M. W. Clair	J.M. Dickerson
68	1931	Ezion, Wilmington, Del.	E. H. Hughes	J.M. Dickerson
69	1932	Tindley Temple, Phila.	E. G. Richardson	C. S. Sprigg
70	1933	Janex, Germantown, Pa.	E. G. Richardson	C. S. Sprigg
71	1934	Tindley Temple, Phila. Pa.	Edgar Blake	C. S. Sprigg
72	1935	Haven, Phila., Pa.	E. G. Richardson	C. S. Sprigg
73	1936	Tindley Temple, Phila.	E. G. Richardson	C. S. Sprigg
74	1937	Asbury, Atlantic City, N.J.	E. G. Richardson	C. S. Sprigg
75	1938	Ezion, Wilmington, Del.	Wallace E. Brown	C. S. Sprigg

## General Conference Delegates

1868. Ministerial, James Davis.
1872. Ministerial, Nathan Young. Lay, James A. Jones.
1876. Ministerial, Hooper Jolly. Lay, William Perkins.
1880. Ministerial, William F. Butler. Lay, Abraham Murray.
1884. Ministerial, W. J. Parker. Lay, William Perkins.
1888. Ministerial, W. H. Coffey and W. H. Thomas. Lay, B. O. Bird and Elisha L. Briddell.
1892. Ministerial, W. H. Coffey and I. H. White. Lay, J. E. Gumby and Frederick Nichols.
1896. Ministerial, H. A. Monroe and J. H. Scott. Lay B. O. Bird and Stanford L. Parker.
1900. Ministerial, J. H. Scott, H. A. Monroe and J. R. Waters. Lay, Herbert S. Wilson, W. J. Johnson. Provisional, Simon Chase.
1904. Ministerial, W. C. Jason, J. H. Scott and H. A. Monroe. Lay, W. F. Morgan, H. S. Wilson and Frank Trigg.
1908. Ministerial, N. W. Moore, C. A. Tindley and J. H. Scott. Lay, H. S. Wilson, S. H. Long and Harrison Jenkins.
1912. Ministerial, Charles A. Tindley, Storer S. Jolly and J. H. Scott. Lay, Herbert C. Wilson, George L. Waters and Charles H. Coulbourne.
1916. Ministerial. Charles A. Tindley, James H. Scott and Thomas H. Kiah. Lay, Herbert S. Wilson, George L. Waters and Horatio W. Jones.
1920. Ministerial. C. A. Tindley, T. H. Kiah, D. H. Hargis, J. W. Jewett. Lay, Herbert S. Wilson, Horatio W. Jones, Mary E. Jackson and George L. Waters.

1924. Ministerial. C. A. Tindley, T. H. Kiah, F. H. Butler, J. E. A. Johns. Lay, William M. Henry, Herbert S. Wilson, Frederick S. Jewett, James H. Lewis.
1928. Ministerial. D. H. Hargis, C. A. Tindley, F. H. Butler, T. H. Kiah. Lay, Herbert S. Wilson, Mrs. M. A. R. Camphor, Miss Olive A. Hall, Dr. William W. M. Henry.
1932. Ministerial. D. H. Hargis, D. W. Henry, C. A. Tindley, F. H. Butler. Lay, Herbert S. Wilson, Miss Olive A. Hall, Mrs. M. A. R. Camphor, Mr. W. H. Staten.
1936. Ministerial. D. H. Hargis, J. T. Fletcher, D. W. Henry. Lay, H. S. Wilson, Holly P. Johns, W. H. Staten.

---

**LAY MEMBERS OF UNITED SESSION, 1938.**

**Officers.**

President, Mr. Herbert Wilson, Upper Hill, Md.  
 Secretary, Mrs. Ella Bailey, 210 Townsend St., Chester, Pa.  
 Treasurer, Mr. Joseph W. Hayman, Princess Anne, Md.  
 Chaplain, Mr. Sidney Collins, Pocomoke City, Md.

**Philadelphia District.**

Carrie Harrison, 520 Halsey St., Brooklyn, N. Y.  
 Charles P. Smith, 383 McDonough St., Brooklyn, N. Y.  
 Mrs. C. Bessie Harris, 2300 Oxford St., Philadelphia, Pa.  
 Jolly T. Harris, Sr., 2300 Oxford St., Philadelphia, Pa.  
 Hally P. Johns, 2450 Columbia Ave., Philadelphia, Pa.  
 Herman D. Brown, 1302 Park Ave., Philadelphia, Pa.  
 Mrs. Esther Perkins, 853 East 222nd St., New York City, N. Y.  
 Mr. H. H. Ellis, 136 First St., Englewood, N. J.  
 Mary E. Henry, 156 Steuben St., East Orange, N. J.  
 Mrs. Lucy L. Smith, 5506 Blakemore St., Philadelphia, Pa.  
 Chauncey L. Moore, 145 N. 59th St., Philadelphia, Pa.  
 Isalah J. Pinkett, 2241 W. Cumberland St., Philadelphia, Pa.  
 Mrs. Gertrude Jackson, 1602 N. Clarion St., Philadelphia, Pa.  
 Mary Price, John Simmons Church, Philadelphia, Pa.  
 Mrs. M. A. R. Camphor, 31 Webster Place, Orange, N. J.  
 Magdalene Henry, 1823 Reed St., Philadelphia, Pa.  
 Mrs. Jennie Green, 274 Brookfield St., White Plains, N. Y.  
 Mrs. Bertha Sadler, 1 Hawthorne Place, Mont Clair, N. J.  
 Mrs. Lulu Butler, 105 Ege Ave., Jersey City, N. J.

**Wilmington District.**

Johnson B. White, 612 E. 5th St., Wilmington, Del.  
 Mrs. Ella Wiggins, Odessa, Delaware  
 Mrs. Clarice Walker, 1814 Hummock Ave., Atlantic City, N. J.  
 Susan Hynson, 215 Clarkson St., Burlington, N. J.  
 Ethel Austin, R. F. D. # 1, Box 298, Pleasantville, N. J.  
 Gilbert Thomas, Box 47, Quinton, N. J.

Alberta Thompson, R. F. D. #1 Box 380, Wilmington, Del.  
 Harvey T. Hall, 1602 Walnut St., Chester, Pa.  
 Charles Harmon, 419 Flower St., Chester, Pa.  
 Katherine B. Henry, 2068 S. 10th St., Camden, N. J.  
 Beatrice Johnson, 1507 Baltic Ave., Atlantic City, N. J.  
 Clarence Harmon, Box 403, Delaware City, Del.  
 Mrs. Viola Cline, 25 Olive St., Salem, N. J.  
 Miss Viola Cooper, 16 Willow St., Bridgeton, N. J.  
 Mrs. Estella Bland, 747 Drexel Ave., Atlantic City, N. J.  
 Mrs. May D. Brown, 519 Buttonwood St., Wilmington, Del.  
 Lydia Garnet, 305 Chestnut St., New Castle, Del.  
 Ephraim J. Still, Lawnside, N. J.  
 Stora Chatman, Port Norris, N. J.

#### Easton District.

D. J. Daffney, East New Market, Md.  
 Mrs. Martha R. Nichols, St. Michaels, Md., Box 327  
 Miss Bertha L. Taylor, Greensboro, Md.  
 Sara Thomas, Centreville, Md., R. F. D. #1  
 Mrs. Henrietta Tilghman, Belleville, Md.  
 Jos. W. Rhynes, Queenstown, Md.  
 Robert E. Lee, Easton, Md., R. F. D. #2  
 Robert S. Caldwell, Claiborne, Md., Box 51  
 Wm. W. Kiah, Church Creek, Md.  
 Viola Henry, Goldsboro, Md., R. F. D. #1  
 Norman Chase, Salem, Md.  
 Joseph F. Chester, 109 Pine St., Cambridge, Md.  
 Richard Bowser, Cordova, Md., R. F. D. #2  
 Emma Johnson, Goldsboro, Md., Box 28, R. F. D. #1  
 Vincent Dennis, Wittman, Md.  
 Hester Richard, Easton, Md.  
 Verdle Mosely, Ridgely, Md.  
 Ruth McDaniel, Chester, Md.  
 W. D. Earle, 113 Higgins St., Easton, Md.  
 Susie Cephas, Hurlock, Md.  
 Edith Chester, Cambridge, Md., #2 Allen Street  
 Gilbert Griffin, Centreville, Md., Box 145, R. F. D. #3

#### Dover District.

Isaac Crippen, Berlin, Md.  
 Rachel C. Brown, Golt, Md., R. F. D. #1  
 Marjorie Foreman, Berlin, Md., R. F. D. #3  
 George T. Scott, Rock Hall, Md.  
 Sherman Brown, Mardella Springs, Md., R. F. D. #1  
 Mary O. Pennock, Galena, Md., Box 52  
 Estella B. Nichols, 304 Townsend St., Laurel, Del.  
 Mrs. Myrtle Clarkson, Chestertown, Md., R. F. D. #2  
 Luther C. Johnson, Mardella Springs, Md.

Virgil Burris, Delmar, Del.  
 Clara B. J. Croston, 413 W. 6th St., Laurel, Del.  
 Herman B. J. Harmon, Rehoboth Beach, Del.  
 Hurley Derrickson, Selbyville, Del.  
 Henry Ford, Still Pond, Md.  
 S. Frank Henry, Townsend, Del.  
 Harry S. Blackson, 768 W. North St., Dover, Del.  
 J. Herman Roache, Harrington, Del., R. F. D., # 5  
 Albert Hall, Millsboro, Del., R. F. D. # 3

#### Salisbury District.

Mrs. Martha Waters, Horntown, Va.  
 Page DeShields,  
 H. H. Elzie, Crisfield, Md.  
 George M. Milbourne, Princess Anne, Md.  
 D. J. Pinkett, Princess Anne, Md.  
 Jos. W. Hayman, Princess Anne, Md.  
 Upshur Teagle, Pocomoke City, Md., R. F. D. # 2  
 H. S. Wilson, Upper Hill, Md.  
 Crafton Whittington, Marion Station, Md.  
 Isaac J. Jones  
 Anna Barkley, 309 W. Md. Ave., Crisfield, Md.  
 Samuel B. Furr, 606 Rose St., Salisbury, Md.  
 Beulah Fletcher, Oak Hall, Va.  
 Anna B. Barkley, 309 W. Md. Ave., Crisfield, Md.  
 Sidney Collins, 714 Fifth St., Pocomoke City, Md.  
 C. E. Holland, Bishop, Md.  
 Mary A. Stewart, 402 E. Church St., Salisbury, Md.  
 Benj. T. Hall, Onancock, Va., Box 335A, R. F. D. # 1  
 Georgie Brittingham, Greta, Va.  
 Florence Tull, Snow Hill, Md.  
 Burton Holden, Shelltown, Md., Box 52  
 L. T. Gale, Quantico, Md.  
 W. W. Conway, Centreville, Md.

#### Resolutions From the Laity.

Bishop, Ministers and Members of the United Session:

1. As the Old Folks Home at Lawnside, N. J. seems not to be thriving, we the members of the United Laity, desire to submit a Resolution that said Home be used as a Summer Camp for Religious Education for our Youth.
2. That the Board of Home Missions and Church Extension Society be requested to employ some of our young Negroes on their staff of office workers.
3. We are asking that the Lay Members be furnished with Directories free of charge as the Ministers.

H. S. WILSON, President,  
 ELLA F. BAILEY, Secretary.

**THE LAYMEN'S PROGRAM OF THE DELAWARE ANNUAL CONFERENCE  
METHODIST EPISCOPAL CHURCH AT A. U. M. P. CHURCH  
WILMINGTON, DELAWARE.**

Theme: "Working Together With God."

Wednesday, March 30, 1938

- 2:00 P. M.—Registration  
 3:30 P. M.—Holy Communion, Rev. N. W. Moore, in charge  
 Address—"John Wesley's Aldersgate Experience" Rev. L. S. Moore  
 6:00 P. M.—Supper  
 7:30 P. M.—Devotions, Conducted by Mrs. Ella F. Bailey, St. Daniel's,  
 Chester, Pa.  
 8:00 P. M.—Memorial Services, Mrs. Clarise Walker, Asbury M. E. Church,  
 Atlantic City, N. J.

Greetings:

- Ministers—Rev. L. D. Lyght  
 Young People—Miss Alexina Ayres  
 Washington Conference—Dr. A. J. Mitchell  
 Local Laymen's Association—  
 Response—Mr. Joseph W. Hayman

Thursday, March 31, 1938.

- 9:00 A. M.—Devotions, Mrs. E. F. Bailey  
 9:30 A. M.—Report of District Officers  
 10:30 A. M.—Address by the President  
 Music—Dover State College Group  
 Symposium  
 "The Modern Church"  
 a—Evangelism—Rev. W. H. Mears  
 b—Christian Stewardship—Mr. Jolly Harris, Sr.  
 c—Million Unit Fellowship Movement—Rev. W. A. T. Miles

Dinner

P. M.

- 2:00 P. M.—Devotions  
 2:15 P. M.—Men's Work—Mr. Hally P. Johns  
 Religious Education—

Music

- 3:00 P. M.—Panel Discussion  
 6:00 P. P.—Supper  
 7:30 P. M.—Devotions  
 8:00 P. M.—Address, Dr. D. W. Henry—Tindley Temple, Phila., Pa.

Music

Organization of Laymen for United Session

Friday, April 1, 1938.

9:00 P. M. Lay Members' Banquet

Howard High School—13th and Poplar Sts.

**Program Committee.**

Mrs. Ella F. Bailey, Chester, Pa.

Mrs. Viola Cline, Salem, N. J.

Mr. Hally P. Johns, Philadelphia, Pa.

Mr. D. H. Gates, Philadelphia, Pa.

**Officers.**

President—Mr. Herman D. Brown, Philadelphia, Pa.

Secretary—Mrs. E. F. Bailey, Chester, Pa.

Treasurer—Mr. D. H. Gates, Philadelphia, Pa.

Chaplain—Mrs. Viola Cline, Salem, N. J.

**Vice-Presidents.**

Wilmington—Mrs. Clarise Walker, Atlantic City, N. J.

Dover—Mr. E. H. Shockley, Milford, Del.

Easton—Mrs. Verdie Mosely

Philadelphia—H. H. Ellis, 136 First St., Englewood, N. J.

Salisbury—Mr. Page DeShields

# Rules of Order

## OF THE DELAWARE ANNUAL CONFERENCE.

Rule I. The President shall decide all questions of order, subject to an appeal to the Conference; but in case of such appeal, the question shall be taken without debate.

Rule II. He shall appoint all committees not otherwise specially ordered by the Conference.

Rule III. On assigning the floor to any member of Conference, he shall distinctly announce the name of the member to whom he assigns it.

Rule IV. All motions or resolutions introduced by any member shall be presented in writing, if the President, Secretary, or any two members request it.

Rule V. When a motion or resolution is moved and seconded, or a report is presented, and is read by the Secretary, or stated by the President, it shall be deemed in possession of the Conference; but any motion or resolution may be withdrawn by the mover, with the consent of Conference, at any time before amendment or decision.

Rule VI. The motion to adjourn, to lay on the table, to take from the table, or for the previous question, shall be taken without debate.

Rule VII. No new motion or resolution shall be entertained until the one under consideration has been disposed of, which may be done by adoption or rejection, unless one of the following motions shall intervene, which shall have precedence in the order in which they are here placed, namely: (1) To fix the time to which the Conference shall adjourn. (2) To adjourn. (3) To lay on the table. (4) For the previous question. (5) To postpone to a given time. (6) To refer to a committee. (7) Substitute. (8) Amendment. (9) To postpone indefinitely.

Rule VIII. A substitute or amendment may be amended.

Rule IX. When any member is about to speak in debate, or to deliver any matter to the Conference, he shall rise and respectfully address the President.

Rule X. No member shall be interrupted when speaking, except by the President to call him to order when he departs from the question, or uses personalities or disrespectful language; but any member may call the attention of the President to the subject when he deems a speaker out of order, and any member may explain if he thinks himself misrepresented.

Rule XI. No person shall speak more than twice on the same question, nor more than fifteen minutes at one time, without leave of the Conference; nor shall any person speak more than once until every member choosing to speak shall have spoken.

Rule XII. When any motion or resolution shall have been acted upon by the Conference it shall be in order for any member who voted with the prevailing side to move a reconsideration; but a motion to reconsider a non-debatable motion shall be decided without debate.

Rule XIII. No member shall absent himself from the service of the Conference without leave, unless he is sick or unable to attend.



Rule XIV. No member shall be allowed to vote on any question who is not within the bar at the time when such question is put by the President, except by leave of the Conference, when such member has been necessarily absent.

Rule XV. Every member who is within the bar at the time the question is put shall give his vote, unless the Conference, for special reasons excuse him.

Rule XVI. It shall be in order for any member to call for the yeas and nays in any question before the Conference; and, if the call be sustained by twenty-five members present the vote thereon shall be taken by yeas and nays.

Rule XVII. It shall be in order to move that the question shall be taken without further debate, on any measure pending before the Conference, except in cases where character or Conference relations are involved; and if sustained by a two-thirds vote, the question shall be so taken; nevertheless, it shall be in order under this rule to move to recommit, to divide or to lay on the table after the previous question has been ordered.

Rule XVIII. The motion to adjourn shall be taken without debate, and shall always be in order, except (1) when a member has the floor; (2) when a question is actually put, or vote is being taken; (3) when a question is pending on sustaining the demand for the previous question; (4) when the previous question has been called and sustained, and action under it is still pending; (5) when a motion to adjourn has been negatived, and no business or debate has intervened; and (6) when a motion to fix the time to which the Conference shall adjourn is pending or shall be made.

## Names of Local Preachers

### DOVER DISTRICT.

P. W. Cornish, Bridgeville, Del.  
J. J. Nichols, Bridgeville, Del.  
George Thomas, Chestertown, Md.  
Claude Pritchett, Cheswold, Del.  
John Goldsborough, Crumpton, Md.  
Andrew Wilson, Crumpton, Md.  
George Wiggins, Crumpton, Md.  
George W. Johns, Dover, Del.  
George Chaney, Coleman, Md.  
Charles White, Dover, Del.  
John Blackiston, Fairlee, Md.  
George M. Brown, Houston, Del.  
Mrs. Lydia Webb, Laurel, Del.  
D. J. Johnson, Mardela, Md.  
J. J. Mitchell, Mardella, Md.  
L. H. Waller, Mardella, Md.  
Lewis H. Custis, Mardella, Md.  
Jacob F. Deshields, Mardella, Md.  
Robert Cropper, Milford, Del.  
L. C. Painter, Nassau, Del.  
J. E. Waphles, Nassau, Del.  
Fred D. Thomas, Lewes, Del.  
Thomas C. Johnson, Pomona, Md.  
W. A. Brown, Pomona, Md.  
Daniel C. Barrett, Pomona, Md.  
Luther C. Johnson, Pomona, Md.  
Isaac Rider, Berlin, Md.  
Mrs. M. E. Bell, Berlin, Md.  
John Dennis, Nassau, Del.  
William P. Redmond, Newark, Md.  
Oscar Mason, Port Deposit, Md.  
William A. Nichols, Seaford, Del.  
E. O. Russum, Seaford, Del.  
William J. Scott, Rock Hall, Md.  
Mrs. Lydia Scott, Rock Hall, Md.  
Mrs. Rachel Brown, Sassafra, Md.  
Horace Stanley, Sharptown, Md.  
Hirman Wallace, Still Pond, Md.  
George A. Tiller, Still Pond, Md.  
S. Frank Henry, Townsend, Del.  
Stephen V. Johnson, Townsend, Del.  
Alonzo Lee, Townsend, Del.  
Edward Derrickson, Townsend, Del.

### EASTON DISTRICT.

#### LOCAL PREACHERS

George Murray, Salem, Md.  
Thomas H. Stewart, East New Market, Md.  
Thomas H. Stanley, Salem, Md.  
Sylvester Caldwell, Claibourne, Md.  
Albert Wilson, Trappe, Md.  
R. H. Dennard, East New Market, Md.  
W. H. Bradley, East New Market, Md.  
D. J. Dafney, East New Market, Md.  
Albert Slacum, East New Market, Md.

Mrs. Minnie Stewart, East New Market, Md.  
 William T. Cornish, Taylor's Island, Md.  
 Perry Cooper, Wittman, Md.  
 William Lucas, Preston, Md. (R. F. D.)  
 Geo. E. Williams, Trappe, Md. (R. F. D. # 3.)  
 Frank Frazier, Hurlock, Md., Route # 1.  
 Mrs. Susie Cephas, Hurlock, Md., Route 1.  
 J. T. Rhyanes, Queenstown, Md. (R. F. D.)  
 William Matney, Golden Hill, Md.  
 Robt. Lee, Easton, Md. (R. F. D. #2.)  
 William H. Griffin, Easton, Md. (R. F. D. # 2.)  
 Mrs. Elizabeth Hodges, Oxford, Md.  
 W. H. Staten, Preston, Md., (R. F. D.)  
 J. S. Stanley, Preston, Md. (R. F. D.)  
 Solomon Hubbard, Preston, Md.  
 Charles Chamberlain, Preston, Md. (R. F. D.)  
 Mrs. Martha Chamberlain, Preston, Md. (R. F. D.)  
 A. D. Webb, Hurlock, Md. (R. F. D.)  
 O. D. Jackson, Church Creek, Md.  
 D. H. Bantom, Oxford, Md.  
 Levin W. Molock, Vienna, Md. (R. F. D.)  
 John F. Molock, Aireys, Md.  
 Peter H. Stanley, Aireys, Md. (R. F. D.)  
 Stephen B. Wilson, Aireys, Md. (R. F. D.)  
 Mrs. Jesse Cornish, 41 Douglass St., Cambridge, Md.  
 Joseph Sudler, 127 Pine St., Cambridge, Md.  
 Martin Thompson, Oxford, Md.

### LOCAL PREACHERS

#### PHILADELPHIA DISTRICT.

Mrs. Beulah Allen, 1314 Ogden St., Phila., Pa.  
 Lola Arrington, 2144 Kater St., Phila., Pa.  
 Joshua Bell, 46 N. 58th St., Phila., Pa.  
 Samuel Bellemy, 317 Warren St., Brooklyn, N. Y.  
 Mary Benjamin, 1848 N. 20th St., Phila., Pa.  
 Alexander Boggs, 1511 S. 15th St., Phila., Pa.  
 B. Brock, Phila., Pa.  
 Mrs. Grace Brooms, 4659 Olive St., Phila., Pa.  
 L. C. Brown, 1503 N. 11th St., Phila., Pa.  
 Mrs. Mary A. Butler, 2044 Ridge Ave., Phila, Pa.  
 Wm. H. Casey, 5832 Filbert St., Phila., Pa.  
 Mrs. Anna B. Clark, 644 N. 42nd St., Phila., Pa.  
 Eva Debrest, 1500 Catherine St., Phila., Pa.  
 P. A. Dade, 77 Porter Place, Montclair, N. J.  
 Norman Demott, 255 Decauster St., Brooklyn, N. Y.  
 F. F. David, 1515 Lombard St., Phila., Pa.  
 Nathan Dobson, 2019 Dickinson St., Phila., Pa.  
 Edward T. Duncan, 1227 S. 17th St., Phila., Pa.  
 Miss Minnie Ellis, 340 S. 6th St., Phila., Pa.  
 Mary E. Evans, 2339 Christian St., Phila., Pa.  
 Wm. Finnerly, 1738 Fountain St., Phila., Pa.  
 J. E. Fitchett, 160 N. Salford St., Phila., Pa.  
 Charles G. Harris, 4633 Worth St., Phila., Pa.  
 Frances Harris, 46 Wiota St., Phila., Pa.  
 Jolley T. Harris, 2300 Oxford St., Phila., Pa.  
 Miss Margaret Hodge, 2246 Wharton St., Phila., Pa.  
 Wm. Howard, 2614 Sedgely St., Phila., Pa.  
 Mrs. A. E. Jefferson, 2249 Oxford St., Phila., Pa.  
 Rebecca Johnson, 1732 Webster St., Phila., Pa.  
 Thomas E. Johnson, 1440 Christian St., Phila., Pa.

Miss Laura Jones, 44 E. Haines St., Phila., Pa.  
 John Larkins, 555 N. 58th St., Phila., Pa.  
 N. H. Lee, 1206 Mellon St., Phila., Pa.  
 Mrs. Emma Leonard, 5844 Maple St., Phila., Pa.  
 Edward Long, 2013 Wharton St., Phila., Pa.  
 Mack McRea, 1521 S. 21st St., Phila., Pa.  
 Oliver R. Mitchell, 28 Washington St., Tuckahoe, N. Y.  
 Mrs. Bertha Smith, 444 E. Haines St., Germantown, Pa.  
 Samuel G. Armstrong, 1841 N. 22nd St., Phila., Pa.  
 Miss Mary Murray, 937 S. 15th St., Phila., Pa.  
 Esther Opher, Phila., Pa.  
 I. J. Pinkett, 2316 York St., Phila., Pa.  
 James Reese, 743 S. 17th St., Phila., Pa.  
 Andrew J. Sellars, 1736 Catherine St., Phila., Pa.  
 Julia Taylor, 719 S. 17th St., Phila., Pa.  
 Robert S. Townsend, 4651 Fairmount Ave., Phila., Pa.  
 Chas. P. Waters, 712 N. 42nd St., Phila., Pa.  
 Miss Grace Watt, 1722 Fountain St., Phila., Pa.  
 J. J. Webster, 2245 Stewart St., Phila., Pa.  
 Mrs. Elizabeth Whitby, 2010 Turner St., Phila., Pa.  
 Benjamin Winters, 1503 N. 11th St., Phila., Pa.  
 Francis Harris,  
 Unity Edwards, Phila., Pa.  
 John Rawley, Phila., Pa.  
 M. R. A. Camphor, 31 Webster Pl., Orange, N. J.  
 John Holley, Phila., Pa.  
 Lucretia Johnson, 97 Wickliffe St., Newark, N. J.  
 Catherine Wheeler, 444 E. Haines St., Phila., Pa.  
 James Kelly, 2249 Oxford St., Phila., Pa.  
 John W. Nichols, 6029 N. Norwood St., Phila., Pa.  
 Lillian Sharlock, 107-14 Pinegrove St., Jamaica, N. Y.  
 Sarah G. Laws, Frankford, Pa.  
 J. F. Carr, 444 E. Haines St., Phila., Pa.  
 Anna R. Brown, 1311 S. 18th St., Phila., Pa.  
 Hamilton Lyles, Orange, N. J.  
 W. J. Green, Germantown, Pa.  
 Bessie Robinson, Phila., Pa.  
 Ererett Payne, 11a Dewey Pl., Brooklyn, N. Y.  
 Frank Lee, 11a Dewey Pl., Brooklyn, N. Y.  
 Ralph Watson, 533 Perry St., Brooklyn, N. Y.  
 S. W. Hackett, 533 Perry St., Brooklyn, N. Y.  
 Simon Shephard, 533 Perry St., Brooklyn, N. Y.  
 Anna R. Payne, 1206 Mellon St., Phila., Pa.  
 Lillian Warrick, 2342 Cumberland St., Phila., Pa.  
 Olivia Bird, Phila., Pa.  
 James Purnell, Phila., Pa.  
 Curle Henry, Phila., Pa.  
 Elias Williams, Phila., Pa.  
 Jeremiah Tucker, Phila., Pa.  
 Henry Nichols, Spring Lake, N. J.

#### LOCAL PREACHERS

#### SALISBURY DISTRICT.

Geo. T. Ballard, Westover, Md.  
 James B. Collier, Pocomoke, Md.  
 D. J. Waters, Crisfield, Md.  
 Major White, Dames Quarter, Md.  
 Alexander Johnson, Dames Quarter, Md.  
 Amos Wilson, Dames Quarter, Md.

Dennis Johnson, Dames Quarter, Md.  
 Washington McBride, Chance, Md.  
 J. E. Dennis, Princess Anne, Md.  
 Paul Jones, Upper Hill, Md.  
 John Maddox, Oriole, Md.  
 Roma Jones, Oriole, Md.  
 Anthony Johnson, Oriole, Md.  
 Joseph R. Waters, 370 Manhattan Ave., New York, N. Y.  
 J. H. Handy, Fruitland, Md.  
 G. N. Jones, Fruitland, Md.  
 J. Lee Dashields, Fruitland, Md.  
 G. H. Dutton, Fruitland, Md.  
 D. L. Bishop, Girdletree, Md., R. F. D. No. 1.  
 L. W. Collick, Snow Hill, Md.  
 Geo. W. Joynes, Manokin, Md.  
 Joseph R. Joynes, Manokin, Md.  
 G. T. Hateney, Keller, Va.  
 J. A. Hateney, Wachapreague, Va.  
 Paul Jackson, Keller, Va.  
 J. S. Collins, Pocomoke City, Md.  
 Lorie Waters, Pocomoke City, Md.  
 H. A. Sheppard, Parsonsburg, Md.  
 W. H. Majette, Parsonsburg, Md.  
 John Bell, Princess Anne, Md.  
 J. H. Hayman (D), Princess Anne, Md.  
 W. P. James, Princess Anne, Md.  
 Henry Hitch, Princess Anne, Md.  
 O. J. Wainwright, Princess Anne, Md.  
 W. A. Covington, New Church, Va.  
 Geo. Johnson (E), Pocomoke City, R. F. D., Md.  
 Isaac Teagle, Stockton, Md.  
 I. R. Davis, Whaleyville, Md.  
 Joseph Gerald, Marion, Md., R. F. D.  
 Littleton Church, Quantico, Md.  
 Sarah E. Church, 512 W. Isabella St., Salisbury, Md.  
 Le Roy Colbourne, Crisfield, Md.  
 James Jones, Deals Island, Md.  
 Mary E. Crowell, Crisfield, Md.  
 C. J. Cottingham, Crisfield, Md.  
 Asbury Whittington (D), Marion, Md.  
 Sarah M. Waters, Manokin, Md.  
 Joseph Maddox, Upper Hill, Md.  
 Charles Nixon, Princess Anne, Md.  
 James Jones, Wetipquin, Md.  
 Clarence Bagnell, Delaware St., Salisbury, Md.  
 Pearl Coulbourne, Crisfield, Md.  
 E. L. Thomas, Manokin, Md.  
 Crafton Whittington, Marion, Md.  
 James B. Collick, Pocomoke City, Md.  
 Isaac J. James, Deals Island, Md.  
 W. C. Nutter, Nanticoke, Md.  
 M. G. Nutter, Nanticoke, Md.  
 J. J. Mills, Girdletree, Md.  
 E. J. Johnson, Girdletree, Md.  
 E. F. Conway, Tyaskin, Md., R. F. D.  
 A. T. Garrison, Tyaskin, Md., R. F. D.  
 Jas. Teagle, Pocomoke City, Md., R. F. D. No. 2.  
 S. H. Dennis, Pocomoke City, R. F. D., Md.  
 Jas. Dickerson, Pocomoke City, R. F. D., Md.  
 W. S. Conner (D), Wattsville, Va.  
 W. B. Cropper (D), Wattsville, Va.  
 A. R. Ward, Crisfield, R. F. D., Md.

Mrs. E. T. Crosswell, Crisfield, Md.  
 Pearl Cottingham, Crisfield, Md.  
 S. D. Holland, Crisfield, R. F. D., Md.  
 W. S. Johnson, Crisfield, R. F. D., Md.  
 Gilbert Crosswell, Crisfield, R. F. D. Md.  
 Roger Crosswell, Crisfield, R. F. D., Md.  
 John R. Hull, Wetipquin, Md.  
 Stephen Cook, Wetipquin, Md.  
 Dennis Cook, Wetipquin, Md.  
 William Burke, Princess Anne, R. F. D. Md.  
 Richard Miles, Princess Anne, Md.  
 Isaac James, Deals Island, Md.  
 John C. Waters, Upper Hill, Md.  
 Joseph Wright, Pocomoke City, Md.  
 J. B. Collick, Pocomoke City, R. F. D. # 2, Md.  
 Walter Mills, Pocomoke City, R. F. D. # 2, Md.  
 Hezekiah Harmon, Marshallton, Del.  
 W. W. Brown, White Haven, Md.

### LOCAL PREACHERS

#### WILMINGTON DISTRICT.

P. C. Johnson, Port Norris, N. J.  
 William Jordan, Woodbine, N. J.  
 John Bungy, 116 E. Fourth St., New Castle, Del.  
 John T. Mander, 309 Keasby St., Salem, N. J.  
 Charles Henry, 24 York St., Salem, N. J.  
 Thomas Munson, 502 Sherman St., Wilmington, Del.  
 Charles Harmon, 419 Flower St., Chester, Pa.  
 Frank Pierce, 1015 Pine St., Wilmington, Del.  
 Mrs. Alice L. Rasin, 121 Bayview Ave., Pleasantville, N. J.  
 W. H. Webb, L. D. 1122 Walnut St., Wilmington, Del.  
 J. F. Thompson, 825 Pine St., Wilmington, Del.  
 Mrs. Gertrude Gibbs, 409 E. 12th St., Wilmington, Del.  
 Wm. H. Pierce, 118 Mulberry St., Darby, Pa.  
 Porter B. Bailey, 8835 Tinicum Ave., Philadelphia, Pa.  
 Frank C. Pearce, Salem, N. J., R. F. D. # 1.  
 Frank E. Harris, Salem, N. J., R. F. D. # 1.  
 David J. Atwell, 222 Lincoln St., Wilmington, Del.  
 Lewis J. Purnell, 106 Delamore Place, Wilmington, Del.  
 Harvey Hall, 1602 Walnut St., Chester, Pa.  
 W. O. C. Johnson, 832 St. Mary's St., Burlington, N. J.  
 John N. Carter, Bridgeton, N. J., R. F. D. # 6.  
 Russell Fisher, Millville, N. J., R. F. D. # 1.  
 Robert Price, L. E. 1713 Arctic Ave., Atlantic City, N. J.  
 F. O. Barton, L. D. 415 Robinson Ave., Atlantic City, N. J.  
 Mrs. Clarice Walker, 1814 Hammock Ave., Atlantic City, N. J.  
 Edward Maddox, 807 Indiana Ave., Atlantic City, N. J.  
 Isaac H. Thompson, Cedarville, N. J.  
 Wm. M. Williams, Lawnside, N. J.  
 Anthony M. Hill, 242 Washington St., Mt. Holly, N. J.  
 John S. Shaw, Marmora, N. J.  
 Mrs. Lulu Wilkerson, Lawnside, N. J.  
 Wm. Moore, Lawnside, N. J.  
 Randolph Fisher, 237 Norfolk St., Newark, N. J.  
 Solomon Baynard, Woodbury, N. J.  
 Wm. Majette, 502 E. 11th St., Wilmington, Del.

## Church School Superintendents

### DOVER DISTRICT.

J. R. Watson, Nassau, Del.  
H. B. Harmon, Nassau, Del.  
Pearle Davis, Lincoln City, Del.  
Mattie Ross, Lincoln City, Del.  
Aaron Spriggs, Fairlee, Md.  
Wm. Chambers, Fairlee, Md.  
Helen Riley, Galena, Md.  
Perry Riley, Galena, Md.  
Sandy Ford, Melitota, Md.  
Eddie Phillips, Melitota, Md.  
Lewis Jones, Seaford, Del.  
Hazel Ivins, Seaford, Del.  
William Nichols, Seaford, Del.  
E. L. Dorsey, Portsville, Del.  
Charles Frisby, Chestertown, Md.  
Isaac Cropper, Milford, Del.  
Thomas Johnson, Pomona, Md.  
Deborah Lewis, Pomona, Del.  
Beulah Jackson, Colemans, Md.  
Margaret L. Thorpe, Harrington, Del.  
Mrs. Margaret Thurpee, Harrington, Del.  
J. W. Turner, Harrington, Del.  
Margaret Predeau, South Berlin, Md.  
Edward Derrickson, South Berlin, Md.  
William H. Sockum, Dover, Del.  
Carrie White, Still Pond, Md.  
Thaddeus Hackett, Still Pond, Md.  
Anna Hines, Crumpton, Md.  
Ida Wiggins, Crumpton, Md.  
Thomas Lemon, Port Deposit, Md.  
Hannah Temony, Port Deposit, Md.  
E. L. Dorsey, Portsville, Del.  
E. A. Bowen, North Berlin, Md.  
Sarah Watson, Townsend, Del.  
Mrs. Mary Bell, Townsend, Del.  
Mrs. Sarah B. Watson, Townsend, Del.  
Gladys Christy, Sassafras, Md.  
George Dredde, Bridgeville, Del.  
P. W. Cornish, Bridgeville Ct., Del.  
Mrs. Anna Moseley & Mrs. Lavinia Williams, Cheswold, Del.  
G. A. Walters, Clarksville, Del.  
Thomas Hargis, Delmar, Del.  
Miss Davis, Dover Ct., Del.  
Alex Dorsey, Laurel, Del.  
Mrs. Rebecca Argo, Lewes, Del.  
Luther C. Johnson, Mardella, Md.  
Viola Comegys, Newark, Del.  
Elizabeth E. Foreman, Millington, Md.  
Jennie Weeks, Rock Hall, Md.  
George Scott, Rock Hall, Md.  
Reynold Goslee, Sharptown, Md.  
Mrs. A. G. Murphy, Smyrna, Del.  
Wm. T. Henry, Townsend, Del.

## CHURCH SCHOOL SUPERINTENDENTS

## EASTON DISTRICT.

Walter H. Height, Aireys Md., R. F. D.  
 Levin W. Molock, Vienna Md., R. F. D.  
 Laura F. Pinder, Aireys, Md., R. F. D.  
 David Wongus, Aireys, Md., R. F. D.  
 Joseph F. Chester, 109 Pine St., Cambridge, Md.  
 M. E. Tilghman, Oxford, Md.  
 Alonzo Dickerson, Oxford, Md., R. F. D.  
 G. C. H. Freeman, Trappe, Md.  
 A. D. Price, Greensboro, Md.  
 George Carney, Greensboro, Md.  
 Mary P. Keene, Church Creek, Md., R. F. D.  
 Ina Aldrige, Hurlock, Md.  
 Peter Johns, Hurlock, Md.  
 Margaret Spry, Hurlock, Md., R. F. D.  
 Lily Tucker, Denton, Md.  
 Maggie Harris, Hillsboro, Md.  
 Joshua Farrell, Chestertown, Md.  
 Perkins Starkey, Barclay, Md.  
 McKinley Brooks, Trappe, Md., Route 3.  
 Mrs. Audrey Dickerson, Preston, Md. R. F. D.  
 Mrs. Myrtle Wright, Denton, Md., R. F. D.  
 Mrs. Mina Johnson, Harrington, Del., R. F. D.  
 Katie Johnson, Cambridge, Md., Route 3.  
 William C. Richardson, Cambridge, Md., Route 3.  
 J. F. Wright, Queenstown, Md.  
 Clifford Thomas, Grasonville, Md., R. F. D.  
 Catherine Warner, Wittman, Md.  
 Elva Brooks, Sherwood, Md.  
 William T. Cornish, Taylor's Island, Md.  
 Moses Wilson, Taylor's Island, Md.  
 Enoch Lee, Madison, Md.  
 D. J. Dafney, East New Market, Md.  
 Samuel Waters, McDaniel, Md.  
 James I. Henry, Ridgely, Md.  
 George Murray, Salem, Md.  
 Frank Jones, East New Market, Md., Route 1.  
 Fred Sharp, Cambridge, Md., Route 2.

## CHURCH SCHOOL SUPERINTENDENTS.

## PHILADELPHIA DISTRICT.

Cecil Brooks, 29 E. Penn St., Philadelphia, Pa.  
 Levi T. Carroll, 1717 N. 21st. St., Philadelphia, Pa.  
 Norman Demmott, 255 Decater St., Brooklyn, N. Y.  
 J. E. Fitchett, 160 N. Salford St., Philadelphia, Pa.  
 D. H. Gates, 3302 S. 87th St., Phila., Pa.  
 Luther Gibson, 6152 Lambert St., Philadelphia, Pa.  
 Oliver O'Ferrell, 2244 Reed St., Phila., Pa.  
 John Nolan, 533 Perry St., Trenton, N. J.  
 Mrs. C. Palmer, 2021 Catherine St., Philadelphia, Pa.  
 A. W. Ricks, 282 Lincoln St., E. Orange, N. J.  
 A. C. Shockley, 2410 Cumberland St., Philadelphia, Pa.  
 Alonza Smith, 22 Broadway, Ossining, N. Y.  
 Walter H. Foster, 83 High St., Montclair, N. J.  
 Charles Grace, 6 Fisher Ave., White Plains, N. Y.  
 John White, 90 River St., New Rochelle, N. Y.  
 L. C. Brown, 1212 Oxford St., Phila., Pa.  
 L. V. Harris, 141-51 Arlington Ter., Jamaica, N. Y.  
 Alexander Boggs, 1511 S. 15th St., Phila., Pa.  
 Luther Moore, 21 Summit St., Newark, N. J.  
 Mrs. Mattie Good, 1509 N. 20th St., Phila., Pa.



J. Johnson, 160 Union St., Jersey City, N. J.  
 Mrs. Fannie Hawk, 719 E. 223rd St., New York, N. Y.  
 V. Summers, 1812 Wilmot St., Phila., Pa.  
 Estella Yates, 74 Banbrook St., Englewood, N. J.  
 Miss Rose Lovell, 11a Dewey Pl., Brooklyn, N. Y.

**CHURCH SCHOOL SUPERINTENDENTS  
 SALISBURY DISTRICT.**

Mrs. Maggie Smith, Westover, Md.  
 Howard S. Miles, 4th St., Crisfield, Md.  
 LeRoy Coulbourne, Crisfield, Md.  
 Amos Wilson, Dames Quarter, Md.  
 Mary A. Jones, Chance, Md.  
 Esther Milbourne, Deals Island, Md.  
 Grover Jones, Fruitland, Md.  
 Mary E. Joyce, Allen, Md.  
 James Stevenson, Girdletree, Md.  
 E. J. Johnson, Girdletree, Md.  
 J. L. Rounds, Snow Hill, Md.  
 Willie Dickerson, Pocomoke City, Md.  
 Della King, Pocomoke City, Md.  
 Gladstone Waters, Pocomoke City, Md.  
 D. T. Ward, Crisfield, Md.  
 J. T. Logan, Crisfield, Md.  
 Leah Gayle, Shelltown, Md.  
 William Milbourne, Shelltown, Md.  
 Thomas Logan, Marion, Md.  
 Walter Stewart, Princess Anne, Md.  
 William Burke, Princess Anne, Md.  
 Mrs. Henrietta Muir, Oriole, Md.  
 Wilton Parker, Parsonsburg, Md.  
 Richard Wilson, Parsonsburg, Md.  
 Charles E. Holland, Bishop, Md.  
 Roy L. Cordery, Princess Anne, Md.  
 Edward Birkett, Hebron, Md.  
 Levin Gale, Quantico, Md.  
 Richard Wilson, Parsonsburg, Md.  
 Henry Showell, Whaleyville, Md.  
 Mrs. Ada Brown, Salisbury, Md.  
 T. W. Cornish, Salisbury, Md.  
 Clifton Shockley, Snow Hill, Md.  
 Walter Mills, Pocomoke City, Md.  
 Ambrose Crippen, Chincoteague, Md.  
 James A. Conway, Clara, Md.  
 Theodore Garrison, Clara, Md.  
 C. W. Waters, Snow Hill, Md.  
 Ira Maddox, Fairmount, Md.  
 Elizabeth Johnson, Pocomoke City, Md.  
 Estee Waters, New Church, Va.  
 Robert H. Wallop, New Church, Va.  
 William Rankin, Keller, Va.  
 William E. Davis, Keller, Va.  
 Thomas Logan, Marion, Md.  
 William Milburn, Marion, Md.  
 Raymond Jackson, Marion, Md.  
 B. F. Gunter, Onancock, Va.  
 Charles Bundick, Parksley, Va.  
 Addie Gerald, Marion, Md.  
 Elijah Marshall, Marion, Md.  
 E. L. Thomas, Manokin, Md.  
 Burnice Dorsey, Westover, Md.  
 Charles Ward, Marion, Md.

J. W. Williams, Marion, Md.  
 S. H. Nutter, Nanticoke, Md.  
 Thos. Aydelotte, Pocomoke City, Md.  
 Frank Cornish, Princess Anne, Md.  
 Matilda Gaines, Princess Anne, Md.  
 Ernest Bivins, Snow Hill, Md.  
 George E. Bennett, Stockton, Md.  
 James Dickerson, Pocomoke City, Md.  
 William Matthews, Pocomoke City, Md.  
 F. D. Jones, Upper Hill, Md.  
 Charles Glenn, Wachapreague, Va.  
 Jerusalem Shields, Wachapreague, Va.  
 Henrietta Crippen, Wattsville, Va.  
 Luther Brown, Wattsville, Va.  
 Roger Hull, Wetipquin, Md.

**CHURCH SCHOOL SUPERINTENDENTS  
 WILMINGTON DISTRICT.**

P. C. Johnson, Port Norris, N. J.  
 Mrs. Lydia Honie Garnett, 4th & Chestnut St., New Castle, Del.  
 Hermon Moody, Middletown, Del.  
 Rance Emery, 931 Chelton Avenue, Camden, N. J.  
 Charles Henry, 24 York St., Salem, N. J.  
 Mrs. Rosa Bryant, Absecon, N. J.  
 Joseph Brown, Christiana, Del.  
 Theodore Gray, 1306 Wilson St., Wilm., Del.  
 Elwood Tildon, 1623 West Third St., Chester, Pa.  
 Sylvester Woolford, Buttonwood, Del.  
 Alethia Walton, 934 Poplar St., Wilm., Del.  
 R. A. Murray, 412 W. Adams Ave., Pleasantville, N. J.  
 Mrs. Maggie Bailey, 210 N. Maryland Avenue, Atlantic City, N. J.  
 W. Calvin Matthews, 1311 Walnut Street, Wilmington, Del.  
 Mrs. Roxie Beckles, 500 New Castle Avenue, Wilmington, Del.  
 Shaffield Johnson, 1720 Concord Road, Chester, Pa.  
 Charles E. Ward, 919 Maple Terrace, Darby, Pa.  
 Mrs. Ella Wiggins, Odessa, Del.  
 Herald Wilson, Elkton, Md.  
 Mrs. Ethel Simmons, St. Georges, Del.  
 Mrs. Jennie Jackson, Port Penn, Del.  
 Mrs. Gertrude Young, 1707 W. 3rd St., Wilmington, Del.  
 Mrs. Laura Williams, Bridgeton, N. J., R. F. D.  
 Mrs. Lula Williams, Kirkwood, Del.  
 Joseph Harmon, Delaware City, Del.  
 W. H. Bradley, 259 Chestnut St., Mt. Holly, N. J.  
 Harvey Hall, 1602 Walnut Street, Chester, Pa.  
 Clinton J. Miller, Eden Cemetery, Springfield Road, Darby, Pa.  
 Mrs. Josephine Covington, Newport, Del.  
 Herbert Hughes, Fairton, N. J.  
 Edward Hynson, 215 Clarkson St., Burlington, N. J.  
 Mrs. Adelia Cox, 212 Jackson St., Cape May, N. J.  
 Mrs. Mamie Harmon, Cape May Court House, N. J.  
 Mrs. Jennie Maddox, 807 Indiana Ave., Atlantic City, N. J.  
 Norman N. Graves, 54 Orange St., Bridgeton, N. J.  
 Isaiah Kersey, Sewell, N. J., R. F. D. #1.  
 Charles Wright, Woodbury, N. J.  
 Edward Riley, Woodbine, N. J.  
 Stephen Wilmore, Haddonfield, N. J.  
 John Pye, 6-2nd St., Ocean City, N. J.  
 Charles Williams, Merchantville, N. J.  
 Alvin Miller, Lawnside, N. J.  
 Lauretta Holtzelaw, Woodbine, N. J.  
 Joseph Nettle, Quinton, N. J.

# Epworth League Presidents

## Philadelphia District.

John Wesley (Bk)—G. Lynch.  
Newman (Bk)—Rosa Bell.  
Englewood—Estella Yates.  
Brooks, N. Y.—B. T. Tames.  
Jersey City—S. Setler.  
Montclair—R. Owen.  
Newark—J. C. Brown.  
Ossining—E. Alston.  
Orange—L. Lomax.

### Philadelphia, Pa.

Camphor—Pauline Powell.  
East Germantown—G. Smith.  
Frankford—Sarah Gibbs.  
Germantown—E. Baker.  
Haven—E. Cottman.  
John Simmons—L. Lane.  
John Wesley—Wm. Gee.  
Mt. Zion—James Winters.  
Peniel—J. Watson.  
Tindley Temple—Kathyrne Hamilton.  
Zoar—H. D. Brown.

### New Jersey.

Trenton—Thomas McLoy.

### New York.

White Plains—C. Y. Carter.

## WILMINGTON DISTRICT.

Mrs. Olivia Lewis, 105 East Fourth St., New Castle, Delaware.  
William Tasco, Middletown, Del.  
John A. Quillen, 768 Ferry Ave., Camden, N. J.  
Mrs. Elizabeth Lindsey, Salem, N. J.  
Wilson Comfort, Buttonwood, Del.  
Miss Marie Finney, 309 N. Delaware Avenue, Atlantic City, N. J.  
Miss Margaret Wiggins, 200 E. 9th St., Wilm., Del.  
Mrs. Hilda Lee, 1116 B. Street, Wilmington, Del.  
W. Edward Watson, Odessa, Del.  
William E. Deakins, 213 Jackson Street, Cape May, N. J.  
Mrs. Josephine Dickerson, 125 Greenfield Ave., Pleasantville, N. J.  
Miss Josephine Lea, Kirkwood, Del.  
Maberry Pitts, 1616 Providence Ave., Chester, Pa.  
Mrs. Irene Pierce, Bridgeton, N. J., Route 6.  
Mrs. Wilhelmina Crawley, 456 Washington Ave., Burlington, N. J.  
Mrs. Lilly May Laws, Delair, N. J.  
Mrs. Georgie Batey, 812 Arkansas Ave., Atlantic City, N. J.  
William Buck, 18 Willow Street, Bridgeton, N. J.  
Joseph Simpson, 241 Washington St., Mt. Holly, N. J.  
Mrs. Laura Washington, 106 Chapel Ave., Merchantville, N. J.  
Mrs. Catherine Tolson, Woodbury, N. J.  
Charles E. Ward, 932 Forrester Ave., Darby, Pa.  
Carroll Still, Lawnside, N. J.  
Mrs. Octavia Coy, Sewell, N. J., R. F. D.  
Richard Nattie, Quinton, N. J.  
Mrs. Martha Holiday, Christiana, Delaware.  
Miss Louise Philips, 411 Flower St., Chester, Pa.

# DELAWARE CONFERENCE RECORD OF SERVICE.

The date following the name at the top indicates the time when each person was received into the Conference, including the two years on probation. The figure or figures at the end of the line indicates the number of years at that place.

<b>Anderson, C. L. 1894.</b>		
Rock Charge .....	4	
Trinity .....	4	
Frankford, Del. ....	3	
Lincoln, Del. ....	4	
Stockton, Md. ....	4	
Mardela Springs, Md. ....	7	
1917 retired.		
<b>Anderson, M. C. 1921.</b>		
Ossining, N. Y. ....	3	
Federalburg, Md. ....	4	
Girdletree, Md. ....	2	
Sharptown, Md. ....	5	
Nanticoke, Md. ....	4	
<b>Angulo, Jose. 1905.</b>		
Fordville, N. J. ....	2	
Church Creek, Md. ....	2	
Woodland, Md. ....	2	
Rock Hall, Md. ....	2	
Wittman, Md. ....	3	
Alreys, Md. ....	4	
Madison, Md. ....	2	
Newark, Md. ....	3	
Dames Quarter, Md. ....	1	
Hudson, N. Y. ....	5	
Vienna, Md. ....	2	
Wachapreague, Va. ....	2	
Cottage Grove, Md. ....	4	
<b>Arnold, B. A. 1927.</b>		
Assistant Pastor St. Paul's Church Phila., Pa. ....	1	
Asst. Pastor John Wesley Church Phila., Pa. ....	1	
Burlington, N. J. ....	3	
John Simmons Memo. Church Phila., Pa. ....	1	
Burlington, N. J. ....	6	
<b>Bailey, Howard A. 1933.</b>		
Grenloch and Rhodes, N. J. ....	2	
Atlantic City, Hamilton Memorial .....	3	
Newport, Del. ....	1	
<b>Ballard, M. O. 1931.</b>		
Fairlee, Md. ....	3	
Millington, Md. ....	4	
Nassau, Del. ....	1	
<b>Black, Austin L. 1932.</b>		
Wachapreague, Va. ....	2	
Wetipquin, Md. ....	4	
Fruitland, Md. ....	1	
<b>Blackiston, J. H. 1909.</b>		
Burlington, N. J. ....	14	
Bridgeton, N. J. ....	1	
Fordsville, N. J. ....	13	
<b>Brown, W. W. 1920.</b>		
Wetipquin, Md. ....	3	
Wachapreague, Va. ....	4	
Liberia, Md. ....	7	
Port Deposit, Md. ....	1	
Newark, Md. ....	4	
<b>Bullen, J. N. 1914.</b>		
Woodland, Md. ....	2	
Carmichaels, Md. ....		3
Fairlee, Md. ....		2
Hurlock, Md. ....		3
Denton, Md. ....		3
Chestertown, Md. ....		2
Trenton, N. J. ....		6
Orange, N. J. ....		4
<b>Butler, F. H. 1895.</b>		
Salisbury Circuit .....		2
Atlantic City, N. J. ....		4
Centreville, Md. ....		4
Montclair, N. J. ....		10
Zoar, Philadelphia, Pa. ....		6
Secretary Col'd. Wk. Board of Epworth League .....		10
D. S. Dover District .....		6
Germantown, Phila., Pa. ....		2
<b>Carson, B. B. 1919.</b>		
Stockton Circuit .....		2
Golden Hill, Md. ....		2
Trinity, Del. ....		2
Sassafras, Md. ....		4
Bridgeville, Del. ....		5
Coleman, Md. ....		4
Laurel, Del. ....		2
<b>Chase, Abraham. 1892.</b>		
Townsend, Del. ....		3
Still Pond, Md. ....		4
Royal Oak, Md. ....		3
Greensboro, Md. ....		4
Fairlee, Md. ....		5
Trappe, Md. ....		3
Salisbury, Md. ....		2
Quantico, Md. ....		2
Preston, Md. ....		3
Retired 1923.		
Deceased 1938		
<b>Cheers, Robert W. 1925.</b>		
Trenton, N. J. ....		4
Princess Anne, Md. ....		5
Cambridge, Md. ....		4
Centerville Ct. ....		1
<b>Clark, M. W. 1905.</b>		
Catlin, Md. ....		2
New Castle, Del. ....		3
Church Hill, Md. ....		1
Lincoln City, Del. ....		6
Vienna, Md. ....		4
Retired 1924.		
Delmar, Del. ....		5
Quantico, Md. ....		1
Fruitland, Md. ....		1
Campbor Memorial, Phila., Pa. ....		4
White's Temple, Salisbury, Md. ....		2
<b>Coard, John S. 1922.</b>		
Dover Circuit .....		3
Frankford, Del. ....		1
Port Penn, Del. ....		2
Beckwith, Md. ....		1
Centreville, Ct. ....		3
Keller, Va. ....		1
Stockton Ct., Md. ....		2
Mt. Vernon and Polks Road ..		4

<b>Coffey, Jr., W. H. 1930.</b>	
Dover Ct., Del. ....	1
Galena, Md. ....	1
Chestertown, Md. ....	6
South Berlin, Md. ....	1
<b>Coleman, T. B. H. 1877.</b>	
Church Creek, Md. ....	1
Fruitland, Md. ....	2
McDaniel, Md. ....	1
Cottage Grove	2
Port Deposit, Md. ....	2
Mt. Zion, N. J. ....	1
Milford, Del. ....	2
Berlin, Md. ....	2
Pocomoke City, Md. ....	2
Chestertown, Md. ....	1
Queenstown, Md. ....	1
Centreville, Md. ....	4
Madison, Md. ....	3
Oriole, Md. ....	1
Oak Hall, Va. ....	2
Melittota, Md. ....	3
Church Hill, Md. ....	2
Delaware City, Del. ....	2
Crumpton, Md. ....	5
Jamestown, Md. ....	1
Wetipquin, Md. ....	1
Retired 1918	
<b>Coleman, R. H. 1888.</b>	
Woodbury, N. J. ....	1
Fair Oaks, Va. ....	2
Cokesbury, Md. ....	2
Newport, Del. ....	4
Delaware City, Del. ....	1
Bridgeton, N. J. ....	1
Whittman, Md. ....	3
Greensboro, Md. ....	2
Kent Island, Md. ....	1
Jamestown, Md. ....	5
Fairlee, Md. ....	1
Pomona, Md. ....	1
Carmichaels, Md. ....	3
Rock Hall, Md. ....	2
Hurlock, Md. ....	1
Harrington, Del. ....	1
East Wilmington, Del. ....	2
Port Deposit, Md. ....	1
Retired 1923	
Cheswold, Del. ....	3 yrs. 9 mo.
<b>Coleman, G. B. 1891.</b>	
Crapo, Md. ....	3
Millington, Md. ....	2
Cape May, N. J. ....	2
McDaniel, Md. ....	2
Bridgeville, Del. ....	4
New Castle, Del. ....	1
Wachapreague, Va. ....	2
Harrington, Del. ....	5
Salisbury Circuit	2
Port Deposit, Md. ....	2
Retired 1919	
<b>Coleman, H. R. 1923.</b>	
Haddonfield, N. J. ....	4
Quinton, N. J. ....	1
Mt. Zion, Philadelphia, Pa. ....	11
<b>Collins, D. M. 1935.</b>	
Englewood, N. J. ....	1
Deals Island, Md. ....	3
<b>Cooper, T. W. 1901.</b>	
Seaford, Del. ....	8
Royal Oak, Md. ....	7
Lawsonia, Md. ....	5
Brooklyn, N. Y. ....	3
East New Market, Md. ....	3
Oxford, Md. ....	2
Jersey City, N. J. ....	2
Marion Station, Md. ....	4

<b>Coulbourn, J. S. 1896.</b>	
White Haven, Md. ....	3
Quantico, Md. ....	3
Wattsville, Va. ....	23
Berlin, Md. ....	8
Easton, Md. ....	5
<b>Covington, C. T. 1913.</b>	
Dames Quarter, Md. ....	2
Liberia, Md. ....	1
Farsonburg, Md. ....	2
Delmar, Del. ....	4
Fairmount, Md. ....	1
Keller, Va. ....	1
Wetipquin, Md. ....	3
Hurlock, Md. ....	1
Ridgely, Md. ....	1
Hopewell, Md. ....	1
Horntown, Va. ....	2
White Haven, Md. ....	3
Girdletree, Md. ....	1
<b>Crampton, E. H. 1918.</b>	
Ossining, N. Y. ....	1
Transferred to New England Conference, 1919.	
Worcester, Mass. ....	4
Transferred to Del. Conf. 1923.	
White Plains, N. Y. ....	1
Pleasantville, N. J. ....	3
Lawnside, N. J. ....	8
Brooklyn, N. Y., Newman	4
<b>Davis, J. L. 1890.</b>	
Wittman, Md. ....	3
Crumpton, Md. ....	3
Townsend, Del. ....	2
Dames Quarter, Md. ....	6
Farsonburg, Md. ....	2
Nanticoke, Md. ....	2
Phila. Pa. Calvary Mission	5
Woodbury, N. J. ....	2
Swainton, N. J. ....	3
Ocean City, N. J. ....	1
St. Peters, Wilmington, Del. ....	1
Galena, Md. ....	1
Sharptown, Md. ....	1
<b>Davis, J. N. C. 1919.</b>	
Ossining, N. Y. ....	1
Quinton, N. J. ....	7
St. Paul, Phila., Pa. ....	1
Ridgely, Md. ....	1
On leave of absence	1
Supernumerary	2
Butler Memorial, N. Y. ....	1
Fairlee, Md. ....	1
Supernumerary	3
East Calvary, New York, N. Y.	
<b>Dean, E. W. 1933.</b>	
Transferred from Texas Conference	
Englewood, N. J. and New Rochelle, N. Y. ....	1
Ossining and New Rochelle	3
Ossining, N. Y. ....	2
<b>Derricksen, C. W. 1928.</b>	
McDaniel, Md. ....	4
Church Hill, Md. ....	2
Preston, Md. ....	4
<b>Devron, Walter T. B. 1916.</b>	
Crumpton, Md. ....	2
Woodland, Md. ....	3
Pomona, Md. ....	3
Townsend, Del. ....	12
Deceased, 1937.	

**Dickerson, J. M. 1910.**

McDaniel, Md. ....	4
Greensboro, Md. ....	5
Salisbury, Md. ....	6
Dover, Del. ....	5 1/2
Ezlon, Wilmington, Del. ....	1 1/2
Dist. Supt., Salisbury Dist. ....	6
Atlantic City, Asbury ....	2

**Dickerson, O. P. 1908.**

Odessa, Del. ....	2
Barclay, Md. ....	3
Delaware City, Del. ....	6
James town, Md. ....	1
Parsonburg, Md. ....	4
Mardela Springs, Md. ....	5
Nanticoke, Md. ....	4
Denton, Md. ....	4

**Dix, Seldon G. 1922.**

Oriole, Md. ....	4
Wittman, Md. ....	2
Quinton & Springtown ....	2
On leave of absence ....	1
Supernumerary ....	1
Galena, Md. ....	1
Cambridge Ct., Md. ....	6

**Dunn, Joseph E. 1922.**

Ocean City, N. J. ....	2
New Rochelle & Delmar, Del. ....	3
Camphor Memorial, Phila. ....	3
Chestertown, Md. ....	1
Newport, Del. ....	6
Brooklyn, N. Y., John Wesley. ....	3

**Elbert, J. W. 1930.**

Englewood, N. J. ....	2
Unionville, Md. ....	3

**Elzey, Irvin R. 1933.**

Hopewell, Md. ....	5
Wattsville, Va. ....	1

**Emptage, Sydney. 1914.**

Asst. to E. Calvary, Phila., Pa. ....	1
Grenloch & Rhodes, N. J. ....	2
Siloam, Chester, Pa. ....	5
Mt. Holly, N. J. ....	1
John Wesley, Brooklyn, N. Y. ....	4
John Wesley, Salisbury, Md. ....	2
Mt. Joy, Wilmington, Del. ....	2
Pocomoke City, Md. ....	4
Lawnside, N. J. ....	4

**Fassett, J. A. 1921.**

East New Market Ct., Md. ....	2
Taylor's Island, Md. ....	3
Trappe, Md. ....	4
Stevensville, Md. ....	9

**Foust, J. A. T. 1908.**

Raleigh, N. C. ....	1
Texas Conference ....	3
Liberia, Africa ....	4
Del. City & Kirkwood, Del. ....	1
Boston, Mass. ....	2
Ezlon, Wilmington, Del. ....	4
Snow Hill, Md. ....	2
Camden, N. J. ....	4
Mt. Holly, N. J. ....	1
Mt. Joy, Wilmington, Del. ....	3
Cambridge, Md. ....	3
Orange, N. J. ....	3
Bridgeton, N. J. ....	3
St. Michaels, Md. ....	1
Quinton and Springtown, N. J. ....	1
Mt. Holly, N. J. ....	2
Deceased 1937. ....	

**Fields, G. T. 1897.**

Siloam, Chester, Pa. ....	1
Bridgeton Circuit, N. J. ....	3
Marydel, Md. ....	7
Linkwood, Md. ....	5
Stevensville, Md. ....	2
South Berlin, Md. ....	6
Haven, Wilmington, Del. ....	3
Bridgeton, N. J. ....	3
Salem, N. J. ....	14
Retired 1938. ....	

**Fletcher, D. R. 1934.**

Spring Lake, N. J. ....	1
Bethsaida, Phila., Pa. ....	2
Centerville Ct., Md. ....	1
Peniel, Phila., Pa. ....	1

**Fletcher, J. T. 1904.**

Wittman, Md. ....	2
Denton, Md. ....	2
Haven, Wilmington, Del. ....	2
Germantown, Pa. ....	7
District Supt., Phila. Dist. ....	6
Zoar, Phila., Pa. ....	9
Dist. Supt., Phila. District ....	4

**Gerald, C. D. 1928.**

Kellar, Va. ....	4
Parsonsburg, Md. ....	2
Pomona, Md. ....	4
Cambridge, Md. ....	-1

**Gibson, Elmer P. 1926.**

Grace & Darby, Pa. ....	3
Camphor Mem., Phila., Pa. ....	4
John Wesley, Salisbury, Md. ....	6

**Graham, R. A. F. 1917.**

Salem Circuit, N. J. ....	3
Ossining, N. Y. ....	1
Cambridge Ct. ....	2
Chincoteague, Va. ....	1
Swainton & Woodbine, N. J. ....	3
Springtown, N. J. ....	1
Clarksville, Del. ....	5
Galena, Md. ....	2
Kingston, Md. ....	4

**Grant, Roland. 1931.**

Deals Island, Md. ....	3
Leemont, Va. ....	1
Federalburg, Md. ....	3
McDaniel, Md. ....	1

**Griffin, J. O. 1919**

Swainton, N. J. ....	1
Oakville, Md. ....	2
White Haven, Md. ....	2
Keller, Va. ....	2
Cambridge Circuit, Md. ....	2
Aireys, Md. ....	3
Hortown, Va. ....	2
Withams, Va. ....	4
Greensboro, Md. ....	2

**Hamilton, Ransom E. 1934.**

Centerville Ct., Md. ....	2
Wittman, Md. ....	3

**Handy, F. J. 1896.**

Morgan College Professor ....	4
Salem, N. J. ....	2
Newark, N. J. ....	4
Atlantic City, N. J. ....	3
Phila. Dist. Supt. ....	3
Zoar, Philadelphia, Pa. ....	2
Montclair, N. J. ....	8
John Wesley, Phila., Pa. ....	1
Camden, N. J. ....	4
Jersey City, N. J. ....	1

Englewood, N. J. ....	1
Hudson, N. Y. ....	3 mo.
St. Michaels, Md. ....	3 mo.
Ossining, N. Y. ....	3
Butler Mem., New York, N. Y. ....	3
Director Religious Education Delaware Conference .....	2

<b>Harewood, W. A. 1928.</b>	
Cambridge Ct., Md. ....	4
East New Market, Md. ....	6

<b>Hargis, D. H. 1900.</b>	
Dames Quarter, Md. ....	1
Atlantic City, N. J. ....	2
St. Pauls., Phila., Pa. ....	1
Hudson, N. Y. ....	1
Centreville, Md. ....	4
Princess Anne, Md. ....	2
Mt. Joy, Wilmington, Del. ....	3
Salem, N. J. ....	1
Cambridge, Md. ....	2
Supt. Cambridge District ....	6
Haven, Phila., Pa. ....	6
Dist. Supt., Wilmington Dist. ....	6
Ezion, Wilmington, Del. ....	4

<b>Haywood, John W. 1910.</b>	
Del. Conference	2
Trans. to West Texas Conf. ....	1
Milford & Italy .....	1
Wiley College, Texas .....	4
Marshall, Texas., Ebenezer .....	1
Dean of Wiley College .....	2
Asso. Sec. New Orleans Area. ....	1
Trans. to Del. Conf. 1926. ....	17
Morgan College, Balto., Md. ....	1
Morristown College	1
Transferred to East Tennessee Conference 1937. ....	1

<b>Helm, William J. 1909.</b>	
Church Creek, Md. ....	2
Lincoln City, Del. ....	3
Hurlock, Md. ....	3
Snow Hill, Md. ....	4
Berlin, Md. ....	4
Salisbury, Md. ....	2
Newark, N. J. ....	2
Dist. Supt., Easton Dist. ....	6
Montclair, N. J. ....	4

<b>Henry, D. W. 1913.</b>	
Cambridge Circuit .....	1
Bridgeville, Del. ....	7
Princess Anne, Md. ....	4
Germantown, Phila., Pa. ....	3
Superintendent Salisbury Dist. Transferred to Phila. Dist., as Supt. 1931. ....	2
Tindley Temple .....	3
	6

<b>Hilton, W. E. 1889.</b>	
Preston, Md. ....	1
Church Creek, Md. ....	2
Nassau, Del. ....	3
Berlin, Md. ....	3
Delaware City, Del. ....	1
Merchantville, N. J. ....	2
Newport, Del. ....	6
Port Deposit, Md. ....	2
Bainbridge, Phila., Pa. ....	1
Marydel, Md. ....	1
Milford, Del. ....	2
Bridgeton, Ct. ....	8
Camphor Memo., Phila., Pa. ....	1
Hurlock, Md. ....	1
New Castle, Del. ....	3
Coleman, Md. ....	3
Woodbury, N. J. ....	4
Clarksville, Del. ....	2
Still Pond, Md. ....	1
Seaford, Del. ....	2

<b>Hodges, T. N. 1934.</b>	
Cottage Grove, Md. ....	2
Parsonburg, Md. ....	3

<b>Horsey, S. J. 1911.</b>	
Cokesbury, Md. ....	3
Nassau, Del. ....	2
Royal Oak, Md. ....	2
Centreville, Md. ....	5
Middletown, Del. ....	3
Mt. Holly, N. J. ....	3
Delair, N. J. ....	1 1/2
Dover, Del. ....	3 1/2
Newark, N. J. ....	2
Dist. Supt. Wilmington Dist. ....	4

<b>Hubbard, J. H. 1925.</b>	
Church Hill, Md. ....	1
Harrington, Del. ....	5
Nassau, Del. ....	1
Still Pond, Md. ....	5
Seaford, Del. ....	2

<b>Hubbard, W. A. 1909.</b>	
Rossville, N. Y. ....	1
Skipton, Md. ....	2
Coleman, Md. ....	4
Widgeon, Md. ....	2
Dames Quarter, Md. ....	1
Pomona, Md. ....	2
Middletown, Del. ....	3
Dist. Supt., Wilm. District ....	6
Newark, N. J. ....	8
John Wesley, Brooklyn, N. Y. ....	4
John Simmons Memo., Phila., Pa. ....	1
John Wesley, Phila. Pa. ....	7

<b>Hughes, R. C. 1912.</b>	
Beckwith, Md. ....	4
Mt. Vernon, Md. ....	6
Greenwood, Md. ....	3
Berlin & Sinepuxent, Md. ....	3
Leemont, Va. ....	6
Princess Anne, Md. ....	4
Chestertown, Md. ....	1

<b>Jackson, Kelly L. 1931.</b>	
North Carolina Conference.	2
Greensboro Extension Charge.	1
Bennett College, N. C. ....	1
Transferred to Delaware Con- ference 1934. ....	4
Fairlee, Md. ....	1
Townsend, Del. ....	1

<b>Jacobs, G. S. 1914.</b>	
Centreville Circuit, Md. ....	2
Deals Island, Md. ....	2
Liberia, Md. ....	2
Greenwood, Del. ....	3
Mt. Vernon, Md. ....	3
Stockton, Md. ....	1
Parsonsburg, Md. ....	1
Sharptown, Md. ....	1
Retired 1930. ....	3
Sassafras, Md. ....	3
Melitota, Md. ....	1
Manokin Ct. ....	1

<b>Jason, W. C. 1891.</b>	
Orange, N. J., Newark Conf. ....	4
Bainbridge St., Phila. ....	1
Janes, Germantown, Pa. ....	1
State College, Del. ....	26
Cheswood, Del. ....	1
Associate pastor, Dover Del. ....	1
Centreville Ct. ....	1
Smyrna, Del. ....	2
Milford, Del. ....	1
St. Michaels, Md. ....	2
Oxford, Md. ....	2
Delmar, Del. ....	2
Chaplain, State College, Dover	3

**Jefferson, J. W. 1894.**

McDaniel, Md. ....	2
Denton, Md. ....	2
Fairlee, Md. ....	4
Ridgely, Md. ....	5
Galena, Md. ....	6
Dover, Del. ....	6
John Wesley, Phila., Pa. ....	6
Supt. Eastern District	6
Haven, Phila., Pa. ....	10

**Jennings, Martin C. 1902.**

Brooklyn, N. Y. ....	1
New Haven, Conn. ....	3
Mt. Holly, N. J. ....	3
Sunday School Missionary	2
Jersey City, N. J. ....	1
Wilmington, Del., Haven	1
Grenloch and Rhodes	2
Coleman, Md. ....	2
Crisfield, Md., Shiloh	1
Leave of Absence	1
Withdrew from Conference, 1920.	
Re-admitted, 1935.	3
Marydel, Md. ....	1
Pomona	

**Jewett, J. W. 1904.**

Pleasantville, N. J. ....	2
New Haven, Conn. ....	1
Preston, Md. ....	3
Snow Hill, Md. ....	5
Mt. Joy, Wilmington, Del. ....	2
D. S. Salisbury District	6
Mt. Clair, N. J. ....	12
Atlantic City, N. J., Asbury	2
D. S. Dover District	2

**Johns, J. E. A. 1896.**

Bridgeton, N. J. ....	3
Mt. Holly, N. J. ....	2
Salisbury, Md. ....	4
Ezlon, Wilmington, Del. ....	4
Dist. Supt. of the Centreville	6
District	4
Newark, N. J. ....	4
Germantown, Pa. ....	6
Dist. Supt., Salisbury District	8
Germantown, Phila., Pa. ....	2
Dist. Supt. Salisbury District	

**Johns, R. S. 1906.**

Centreville Circuit, Md. ....	2
Oriole, Md. ....	2
Port Penn, Del. ....	4
Sinepuxent, Md. ....	1
Sassafras, Md. ....	2
New Castle, Del. ....	2
Frankford, Pa. ....	2
Pleasantville, N. J. ....	2
Deals' Island, Md. ....	1
Cambridge Circuit, Md. ....	1
Carmichaels, Md. ....	2
Federalsburg, Md. ....	2
Trappe, Md. ....	5
St. Michaels, Md. ....	4

**Johns, W. H. 1904.**

Barclay, Md. ....	2
Delaware City, Del. ....	2
Smyrna, Del. ....	4
Fairlee, Md. ....	2
Federalsburg, Md. ....	3
Chestertown, Md. ....	7
Merchantville, N. J. ....	4
Cape May, N. J. ....	4
Ridgely, Md. ....	1
Port Norris, N. J. ....	6
Chester, Pa., Siloam	2

**Johnson, F. T. 1893.**

Delaware City, Del. ....	1
Beckwith, Md. ....	2
Seaford, Del. ....	1
Leemont, Va. ....	2
Salem Circuit, N. J. ....	2
Still Pond, Md. ....	9
Denton, Md. ....	6
Federalsburg, Md. ....	8
White Plains, N. Y. ....	2
Buttwood, Del. ....	1
Woodbury, N. J. ....	2
Marion Station, Md. ....	1
Parsonsburg, Md. ....	2
Quantico, Md. ....	1
White's Temple, Salisbury, Md.	4
Cheswood, Del. ....	2

**Johnson, H. T. 1889.**

Fair Oak, Va. ....	1
Salisbury Circuit, Md. ....	1
Ridgely, Md. ....	1
Greenwich, N. J. ....	2
Union, Md. ....	2
Mount Holly, N. J. ....	5
Orange, N. J. ....	2
Mount Joy & Wil., Del.	2
Jamestown, Md. ....	2
East New Market, Md. ....	2
Oxford, Md. ....	1
Newport, Del. ....	2
Grenloch & Rhodes, N. J. ....	2
Hudson, N. Y. ....	12
Cape May, N. J. ....	4
Newman, Brooklyn, N. Y. ....	1
Pleasantville, N. J. ....	1
White Plains, N. Y. ....	8

**Johnson, T. A. 1896.**

Rehoboth, Del. ....	1
Hurlock, Md. ....	1
Oak Grove, Del. ....	1
Cape May, N. J. ....	3
Denton, Md. ....	2
Greenwood, Del. ....	1
Wettpquin, Md. ....	1
Trinity, Del. ....	2
Crapo, Md. ....	1
Beckwith, Md. ....	2
Nanticoke, Md. ....	2
Deals Island, Md. ....	1
Sharptown, Md. ....	1
Vienna, Md. ....	2
Lewes, Del. ....	2
Harrington, Del. ....	3
Frankford, Del. ....	2
Dover Circuit, Del. ....	2
Port Penn, Del. ....	1
Crumpton, Md. ....	2
Hebron, Md. ....	5
East New Market Ct., Md.	1
Centerville Ct. ....	1
Retired 1937	

**Johnson, W. A. 1914.**

South Florida Conference	11
Englewood, N. J. ....	3

**Jolley, E. H. 1915.**

East New Market Ct., Md. ....	1
Beckwith, Md. ....	2
Whaleyville, Md. ....	2
Newark, Md. ....	4
Lincoln City, Del. ....	1
Crumpton, Md. ....	5
Linkwood, Md. ....	5
Miles River, Md. ....	5



**Jones, Curtis L. 1930.**

Wachapreague, Va. ....	2
Hebron, Md. ....	1
Girdletree, Md. ....	5
Hopewell, Md. ....	1

**Jones, F. Donald. 1937.**

Clarksville, Del. ....	2
------------------------	---

**Jones, O. W. 1937.**

Withams, Va. ....	2
-------------------	---

**Kershaw, Frederick C. 1921.**

Cambridge Md., St. Luke ....	2
Ocean City, N. J. ....	2
Hudson, N. Y. and Syracuse, N. Y. ....	1
Burlington, N. J. ....	2
Sassafras, Md. ....	2
Bridgeville, Ct., Del. ....	2
Delaware City, Del. ....	4
Wattsville, Va. ....	4
Churchville, Md. ....	1

**Kinh, J. A. 1908.**

Ocean City, N. J. ....	2
Pleasantville, N. J. ....	5
Fairmount, Md. ....	4
Quantico, Md. ....	4
Whites Chapel, Salisbury, Md. ....	9
Shiloh, Crisfield, Md. ....	7

**Kincade, C. E. 1918.**

Eastern Ct. ....	1
Sewell, N. J. ....	3
Warren, Phila., Pa. ....	1
Ossining, N. Y. ....	6
Jersey City, N. J. ....	1
Ocean City, N. J. ....	2
Buttonwood, Del. ....	5

**Laws, F. O. T. 1917.**

Bridgeton, N. J. ....	5
Bridgeville, Del. ....	2
Middletown, Del. ....	4
Peniel, Philadelphia, Pa. ....	1
E. Germantown, Pa. ....	6
Delair, N. J. ....	4

**Lockman, J. O. 1916.**

Melltota, Md. ....	1
Cordova, Md. ....	3
Rock Hall, Md. ....	11
Lincoln, Del. ....	8

**Lyght, W. D. 1930.**

Spring Lake, N. J. ....	3
Smyrna, Del. ....	5
Harrington, Del. ....	1

**Marks, W. E. 1928.**

Transferred from New Eng-land Conference. ....	2
Lincoln City, Del. ....	3
Rock Hall, Md. ....	5
Mardella Springs, Md. ....	

**Martin, A. E. 1918.**

Atlanta Conf. Cartersville, Ga. ....	2
Transferred to Del. Conf. 1921	
Crapo, Md. ....	1
Alrey, Md. ....	2
Gammon Theo. Seminary ....	2

McDaniel, Md. ....	2
Laurel, Del. ....	3
Cape May, N. J. ....	3
South Berlin, Md. ....	3
Leave of Absence ....	1

**Martin, A. L. 1895.**

Wattsville, Va. ....	2
Cambridge, Md. ....	12
Atlantic City, N. J. ....	17
John Wesley, Phila., Pa. ....	2
Newark, N. J. ....	4
John Simmons Mo., Phila., Pa. ....	5
Princess Anne, Md. ....	1

**Martin, L. H. 1891.**

Skipton, Md. ....	1
Queenstown, Md. ....	3
Carmichaels, Md. ....	1
Kent Island, Md. ....	3
Church Hill, Md. ....	4
Ortola, Md. ....	4
Vienna, Md. ....	6
Frankford, Del. ....	4
Stockton, Md. ....	6
Church Creek, Md. ....	2
Chapel, Md. ....	1
Cordova, Md. ....	7
Easton Ct., Md. ....	1
Melltota, Md. ....	1

**Matthews, W. G. 1911.**

Easton Circuit, Md. ....	2
McDaniel, Md. ....	3
Cambridge Circuit, Md. ....	5
Preston, Md. ....	6
Goleman, Md. ....	7
Elkton, Md. ....	4
Cape May, N. J. ....	4

**McArthur, L. H. 1915.**

Yonkers, N. Y. ....	1
Hudson, N. Y. ....	2
Frankford, Pa. ....	2
Merchantville, N. J. ....	3
Merchertown, Md. ....	4
Snow Hill, Md. ....	4
Mt. Joy, Wilm., Del. ....	3
Zoar, Phila., Pa. ....	5

**McBride, Alonzo W. 1924.**

Trinity, Del. ....	3
Jamestown, Md. ....	4
Alreys, Md. ....	6
Church Creek, Md. ....	2

**McBride, J. E. 1925.**

Melltota, Md. ....	3
Burlington, N. J. ....	1
Taylor's Island, Md. ....	2
Cordova, Md. ....	4
Linkwood, Md. ....	4

**McCarthy, R. A. 1931.**

Jamalca, N. Y. ....	8
---------------------	---

**McDowell, A. A. 1917.**

Dames Quarter, Md. ....	2
Port Deposit, Md. ....	1
Townsend, Del. ....	2
Sassafras, Md. ....	2
Millington, Md. ....	2
Linkwood, Md. ....	2
Church Creek, Md. ....	1
Dames Quarter, Md. ....	2
Wetppquin, Md. ....	2
Vienna, Md. ....	3
Supernumerary 1 year. ....	5

**Mears, W. H. 1923.**

Stockton Circuit, Md. ....	1
White Haven, Md. ....	2
Fruitland, Md. ....	4
Union Asbury, Crisfield, Md. ..	2
South Berlin, Md. ....	1
Pocomoke City, Md. ....	4

**Milbourne, O. Connell, 1928.**

Cambridge Ct., Md. ....	1
Fairlee, Md. ....	2
Odessa, Del. ....	4
Elkton, Md. ....	2
Chester, Pa., Grace and Darby	2

**Miles, Clemon B. 1921.**

Oakville, Md. ....	1
Nanticoke, Md. ....	2
Quantico, Md. ....	2
Carmichael, Md. ....	2
Federalburg, Md. ....	5
Centerville, Md. ....	4

**Miles, W. A. T. 1906.**

Spring Lake, N. J. ....	2
Brooklyn, N. Y. ....	3
Fairmount, Md. ....	4
Salem, N. J. ....	5
Marion Station, Md. ....	4
Easton, Md. ....	2
Orange, N. J. ....	2
Haven, Wilmington, Del. ....	1
Middletown, Del. ....	3
Laurel, Del. ....	3
Ridgely, Md. ....	4

**Moore, L. S. 1911.**

Port Penn, Del. ....	1
Crumpton, Md. ....	2
Townsend, Del. ....	2
Dover, Del. ....	8
St. Daniels, Chester, Pa. ....	15

**Moore, Jr., N. W. 1930.**

New Rochelle, N. Y. ....	1
Upper Hill, Md. ....	4
Fairmount Ct. and Upper Hill, Md. ....	2
Phila., Pa., Camphor Memorial	2

**Moore, W. J. 1886.**

Atlantic City, N. J. ....	1
Seaford, Del. ....	1
Lincoln City, Del. ....	3
Princess Anne, Md. ....	4
Newark, N. J. ....	2
Centerville, Md. ....	2
Magnolia, N. J. ....	9
Salem, N. J. ....	4
Frankford, Pa. ....	2
Delair, N. J. ....	1
Retired, 1918.	1

**Mulley, W. A. 1923.**

Mellitota, Md. ....	2
St. Peters, Wilmington, Del. ....	2
Harrington, Del. ....	2
Chesterdown, Md. ....	3
New Castle, Del. ....	3
Haven, Wilmington, Del. ....	4

**Nelis, E. M. 1923.**

Transferred from Savannah Conference, 1923.	2
Woodland, Md. ....	1
Carmichael, Md. ....	2
Parsonburg, Md. ....	3
Whitmans, Va. ....	1
Jamestown, Md. ....	1
Millington, Md. ....	2

Kingston, Md. ....	1
Grenloch and Rhodes ..	3
Odessa and St. Georges, Del. ..	1

**Nichols, E. H. 1895.**

Cambridge Circuit, Md. ....	3
Parsonburg, Md. ....	3
Wittman, Md. ....	3
Unionville, Md. ....	2
Box Iron, Md. ....	2
Nanticoke, Md. ....	2
Harrington, Del. ....	3
Bridgeville Circuit, Del. ....	4
Linkwood, Md. ....	5
East New Market and Reid's Grove, Md. ....	2
Hebron, Md. ....	2
Withams, Va. ....	1
Oakville, Md. ....	2
Deals Island, Md. ....	1
Polks Road, Md. ....	3
Liberia, Md. ....	1
Retired 1936	1

**Nutter, J. H. 1881.**

Snow Hill Ct., Md. ....	1
Leemont, Va. ....	2
Royal Oak, Md. ....	2
Professor in the Centenary Biblical Institute (Morgan College) 3 years.	4
Pocomoke City, Md. ....	1
Salisbury, Md. ....	3
Crisfield, Md. ....	1
Haven, Wilmington, Del. ....	1
St. Michaels, Md. ....	3
Bainbridge St., Phila., Pa. District Supt. of the Wilming- ton District 6 years.	3
St. Daniels, Chester, Pa. ....	3
Princess Anne, Md. ....	4
Marion Station, Md. ....	2
Royal Oak, Md. ....	2
Ridgely, Md. ....	2
Coleman, Md. ....	2
Milford, Del. ....	2
Odessa, Del. ....	2
Smyrna, Del. ....	2
Harrington, Del. ....	2
Laurel, Del. ....	2
Coleman, Md. ....	2

**Parker, E. O. 1896.**

New Haven, Conn. ....	1
Asbury, Phila., Pa. ....	1
Delaware City, Del. ....	1
Bridgeton, N. J. ....	2
Delaware City, Del. ....	2
Smyrna, Del. ....	3
Milford, Del. ....	2
Haven, Wilmington, Del. ....	2
Coleman, Md. ....	1
Westmont, N. J. ....	4
Camden, N. J. ....	1
Princess Anne, Md. ....	5
Orange, N. J. ....	4
Easton, Md. ....	3
Jersey City, N. J. ....	1
Cape May, N. J. ....	2
Ezion, Wilmington, Del. ....	3
Dist. Supt., Easton District	4

**Parker, J. L. 1900.**

Chincoteague, Va. ....	1
John Wesley, Phila., Pa. ....	5
Salisbury Circuit, Md. ....	3
Still Pond, Md. ....	3
Haven, Wilmington, Del. ....	1
Oxford, Md. ....	4
Middletown, Del. ....	3
Newport, Del. ....	5

Church Hill, Md. ....	1	<b>Price, William R. 1924.</b>	2
Vienna, Md. ....	2	Wittman, Md. ....	3
Stevensville, Md. ....	1	Hornstown, Va. ....	2
Carmichael, Md. ....	4	Greenwood, Md. ....	4
Cheswold, Del. ....	2	Dames Quarter, Md. ....	4
Fairmount Circuit and Upper Hill. ....	2	Liberia, Md. ....	2
		Fruitland, Md. ....	1
		Union Asbury, Crisfield, Md. ....	1
<b>Parker, J. W. 1904.</b>	1	<b>Pullett, C. W. 1891.</b>	3
Greenlock, N. J. ....	3	Quantico, Md. ....	3
John Wesley, Phila., Pa. ....	4	Marion, Md. ....	2
Merchantville, N. J. ....	2	Snow Hill, Md. ....	2
Quantico, Md. ....	2	Fairmount, Md. ....	4
Stockton, Md. ....	2	Orange, N. J. ....	2
Vienna, Md. ....	2	Princess Anne, Md. ....	4
Woodbury, N. J. ....	1	Easton, Md. ....	6
Phila., Macedonia. ....	1	District Superintendent	1
Church Hill, Md. ....	1	Cambridge, Md. ....	3
S. Berlin & Sinepuxent	4	White's Chapel, Salisbury	1
Wattsville, Va. ....	2	St. Michaels, Md. ....	2
Coleman, Md. ....	2	East New Market, Md. ....	2
Bridgeville, Del. ....	1	Haven, Wilmington, Del. ....	2
New Castle, Del. ....	2	Lawnside, N. J. ....	2
Newport, Del. ....	2	Bridgeton, N. J. ....	3
Hamilton Memorial, Atlantic City, N. J. ....	1	Darby & Grace, Pa. ....	1
		Burlington, N. J. ....	2
		Mt. Carmel, Wilm., Del. ....	2
		Siloam, Chester, Pa. ....	2
		Elkton, Md. ....	2
<b>Parker, S. T. 1897.</b>	2	<b>Purnell, J. R. 1911.</b>	3
McDaniel, Md. ....	1	Church Creek, Md. ....	1
Salem Circuit, N. J. ....	2	Thompsonstown, Md. ....	1
Catlin, Md. ....	4	Cambridge Circuit, Md. ....	4
Port Deposit, Md. ....	3	Wachapreague, Va. ....	6
Oak Hall, Va. ....	3	Withams, Va. ....	4
Lawsonia, Md. ....	2	Unionville, Md. ....	3
Nanticoke, Md. ....	2	Wattsville, Va. ....	5
Sharptown, Md. ....	3	Stockton, Md. ....	5
Fairmount, St. Andrews	1		
Oakville, Md. ....	4	<b>Quillin, D. S. 1910.</b>	3
Wetpquin, Md. ....	2	Madison, Md. ....	3
Wachapreague, Va. ....	1	Vienna, Md. ....	5
Dames Quarter, Md. ....	2	East New Market, Md. ....	4
Hornstown, Va. ....	4	Snow Hill, Md. ....	5
White Haven, Md. ....		Crisfield, Md. ....	9
Retired, 1935.		Camden, N. J. ....	
<b>Penco, J. I. 1914.</b>	3	<b>Randall, T. E. 1912.</b>	3
Swalnton, N. J. ....	3	Odessa, Del. ....	2
Greenloch and Rhodes, N. J. ....	2	Greenwood, Del. ....	8
Pleasantville, N. J. ....	2	Galena, Md. ....	4
Bridgeton, N. J. ....	2	Pomona, Md. ....	4
Campbor Memorial, Phila., Pa.	3	Harrington, Del. ....	3
Nanticoke, Md. ....	5	Bridgeville Ct., Del. ....	4
Quinton and Springtown	3		
Odessa and St. Georges, Del. ....	1	<b>Rasin, Malachi. 1909.</b>	2
Mt. Holly, N. J. ....	1	Bridgeville Ct., Del. ....	3
		Nassau, Del. ....	2
<b>Perry, L. S. 1920.</b>	1	Hudson, N. Y. ....	4
Bridgeton, N. J. ....	2	Townsend, Del. ....	3
White Plains, N. Y. ....	2	Sharptown, Md. ....	2
Mt. Zion, Phila., Pa. ....	2	Nanticoke, Md. ....	4
St. Paul, Phila., Pa. ....	3	Fruitland, Md. ....	4
Pleasantville, N. J. ....	5	Union Asbury, Crisfield, Md. ....	3
Brooklyn, N. Y. ....	3	Ridgely, Md. ....	4
Trenton, N. J. ....	1	Pleasantville, N. J. ....	
New Castle, Del. ....	1	<b>Reed, Alexander. 1916.</b>	1
		St. Paul, Phila., Pa. ....	3
<b>Pitts, I. D. 1894.</b>	1	Nassau, Del. ....	2
Cape May, N. J. ....	1	Newark, Del. ....	3
Williston, Md. ....	2	Stockton, Md. ....	4
Woodland, Md. ....	3	Sharptown, Md. ....	5
Trappe, Md. ....	3	So. Berlin & Sinepuxent, Md. ....	4
Mt. Holly, N. J. ....	6	Union Asbury, Crisfield, Md. ....	1
Kent Island, Md. ....	2	Wetpquin, Md. ....	
Federalburg, Md. ....	2	<b>Redmond, Jr., J. B. 1933.</b>	2
Fairmount, Md. ....	2	Lexington Conference	1
Marydel, Md. ....	3	Port Deposit, Md. ....	1
Mardella, Md. ....	4	Phila., Pa., Bethesda	1
Fruitland, Md. ....	4	Secty Col. Y. M. C. A., Prince-	2
Union Asbury, Crisfield, Md. ....	3	ton, N. J. ....	
Quantico, Md. ....	5		
Unionville, Md. ....	2		
Ortole, Md. ....	1		
White Haven, Md. ....	1		

**Richardson, F. R. 1930.**

Chapel, Md. ....	1
East New Market Ct., Md. ....	1
Centreville Ct., Md. ....	2
Oxford, Md. ....	2
Galena, Md. ....	2
Fairlee, Md. ....	1

**Ridout, Daniel L. 1924.**

Princess Anne Academy ....	3
St. Peters, Wilm., Del. ....	2
Hamilton Memorial, Atlantic City, N. J. ....	3
St. Michaels, Md. ....	5
Bridgeton, N. J. ....	5

**Robison, Peter E. 1923.**

St. Peters, Wilmington, Del. ..	2
Nassau, Del. ....	1
Leave of Absence ....	1
Port Deposit, Md. ....	1
Cokesbury, Md. ....	1
Cecilton, Md. ....	2
Retired, 1931.	
Deceased 1938.	

**Russum, J. H. 1916.**

Sinepuxent, Md. ....	1
Jamestown, Md. ....	2
Church Hill, Md. ....	1
McDaniel, Md. ....	2
Cheswold, Del. ....	1
Delaware City, Del. ....	9
Middletown, Del. ....	7

**Sawyer, J. Lee 1926.**

Ocean City, N. J. ....	1
Grenloch & Rhodes, N. J. ....	3
Hopewell, Md. ....	2
Snow Hill, Md. ....	7

**Scott, J. H. 1886.**

New Castle, Del. ....	2
Wilmington Circuit, Del. ....	3
Ferry Ave., Camden, N. J. ....	4
Newark, N. J. ....	2
D. S. of Centreville District	6
St. Daniels, Chester, Pa. ....	5
Zoar, Phila., Pa. ....	5
D. S. of Phila., District. ....	4
D. S. South Phila., District. ....	3
Germantown, Pa. ....	3
Princess Anne, Md. ....	3
Frankford, Phila., Pa. ....	3
St. Paul's, Phila., Pa. ....	1
Bethesda, Phila., Pa. ....	1
Retired 1934.	

**Shockley, C. W. 1911.**

Greenwood, Del. ....	3
Salem, N. J. ....	3
Mt. Holly, N. J. ....	1
Delair, N. J. ....	2
Ortolo, Md. ....	2
Dames Quarter, Md. ....	1
Cordova, Md. ....	2
Williston, Md. ....	2
Retired, 1927.	

**Spellman, W. T. 1907.**

New Haven, Conn. ....	1
Burlington, N. J. ....	1
Catlin, Md. ....	2
Marydel, Md. ....	3
Coleman, Md. ....	3
Unionville, Md. ....	9
Hopewell, Md. ....	6
Denton, Md. ....	6
Royal Oak, Md. ....	6

**Spence, Edwin W. 1920.**

Lexington Conference	
Cadertown and River Hill, Ky. ....	2
Batavia and Ohio ....	1
Delaware Conference.	
Manokin, Md. ....	2
Left without appointment to attend school.	
Supernumerary ....	4

**Spence, O. H. 1918.**

Deals Island, Md. ....	2
Hornstown, Va. ....	6
Royal Oak, Md. ....	3
Milford, Del. ....	4
Dover, Del. ....	6

**Spencer, C. P. 1934.**

Keller, Va. ....	1
Dames Quarter, Md. ....	4

**Sprigg, C. S. 1894.**

Bridgeton, N. J. ....	2
Greenlock, N. J. ....	1
Mount Holly, N. J. ....	2
Salem, N. J. ....	1
Cheswold, Del. ....	2
Millington, Md. ....	2
Lewes, Del. ....	2
Smyrna, Del. ....	1
Salisbury, Md. ....	3
Crisfield, Md. ....	3
Haven, Wilmington, Del. ....	3
Crisfield, Md. ....	7
Mt. Zion, Phila., Pa. ....	3
Mt. Holly, N. J. ....	3
St. Paul, Phila., Pa. ....	1
Grace & Darby, Chester, Pa. ....	6
Port Norris, N. J. ....	2

**Stanley, J. O. 1912.**

Delaware City, Del. ....	1
Smyrna, Del. ....	2
Preston, Md. ....	1
Wittman, Md. ....	5
Cordova, Md. ....	3
Vienna, Md. ....	3
Church Hill, Md. ....	5
McDaniel, Md. ....	1
Rock Hall, Md. ....	5

**Stanley, W. E. 1910.**

Melltota, Md. ....	2
Centreville Ct., Md. ....	1
McDaniel, Md. ....	3
Oxford, Md. ....	4
East New Market, Md. ....	4
Denton, Md. ....	2
Leemont, Va. ....	4

**Sterling, M. P. 1907.**

White Haven, Md. ....	1
Jamestown, Md. ....	4
Pomona, Md. ....	4
Salisbury, Md. ....	1
White's Chapel, Salisbury, Md.	1
McDaniel, Md. ....	1
Stevensville, Md. ....	2
Cottage Grove, Md. ....	1
Keller, Va. ....	1
Dover Circuit ....	2
Port Deposit, Md. ....	1
Mt. Vernon, Md. ....	4
Cottage Grove, Md. ....	1
Girdletres, Md. ....	3
Quantico Ct., Md. ....	6

**Stevenson, J. H. 1906.**

Morrisville, N. J. ....	6
White Plains, N. Y. ....	1
Sassafras, Md. ....	3
Newport, Del. ....	5
Coleman, Md. ....	2
Ridgely, Md. ....	5
St. Paul & Warren, Phila., Pa. 1 1/2	
Delair, N. J. ....	4 1/2
North Berlin, Md. ....	5

**Stewart, K. S. 1918.**

Buttonwood, Del. ....	1
Catlin, Md. ....	2
Port Penn, Del. ....	6
Cheswold, Del. ....	3
Lewes, Del. ....	10

**Stewart, T. D. 1923.**

South Carolina Conference	
Pendleton, S. C. ....	1
Greenwood, S. C. at school ...	2
Delaware Conference	
Syracuse, N. Y. ....	2
New Rochelle, N. Y. ....	3
Cheswold, Del. ....	4 mo.
Transferred to New England	
Conference	
St. Andrew's, Worcester, Mass.	4
Transferred to Del. Conference	
Manokin, Md. ....	1 mo.
Delmar, Del. ....	5 mo.
Hudson, N. Y. ....	1
Retired, 1935.	

**Taylor, J. L. 1912.**

Sassafras, Md. ....	1
Barclay, Md. ....	3
Cheswold, Del. ....	4
New Castle, Del. ....	5
Haven, Wilmington, Del. ....	3
Smyrna, Del. ....	1
Merchantville, N. J. ....	10

**Thomas, C. C. 1920.**

Swainton . . . . .	1
Dover Circuit . . . . .	2
Port Deposit . . . . .	1
Carmichaels . . . . .	5

**Thomas, R. W. 1924.**

Bridgeville Ct., Del. ....	2
Still Pond, Md. ....	5
Nassau, Del. ....	6
Salem, N. J. ....	1

**Thomas, J. Wesley. 1918.**

S. Carolina Conference	
St. James, Sumpter, S. C. ....	3
New England Conference	
Church of all Nations, Boston,	
Mass. ....	1 1/2
Morgan Memorial . . . . .	1 1/2
Pendleton, S. C. Conference Prof.	
Tennessee College and Pastor	
Walden Memorial . . . . .	2 1/2
Braden Memorial . . . . .	
California Conference	
Taylor Memorial Oakland, Cal.	2
Central West Conference	
Denver, Colorado . . . . .	1
South West Conference	
Muskogee, Oklahoma . . . . .	2
Delaware Conference	
Hudson, N. Y. ....	3
Jersey City, N. J. ....	4
John Simmons Mem., Phila., Pa.	1

**Thomas, W. C. 1930.**

Cottage Grove, Md. ....	1
McDaniel, Md. ....	2
Chapel, Md. ....	3

**Thompson, R. B. 1919.**

Cokesbury, Del. ....	2
Cheswold, Del. ....	2
St. Michaels, Md. ....	6
Waugh, Cambridge, Md. ....	6
Mt. Joy, Wilm., Del. ....	6

**Thompson, W. C. 1901.**

Washington Conference, 1901.	
Whatcoat & Mt. Zion, Balto. . .	2
Lexington, Va. ....	2
Lynchburg, Va. ....	5
P. E. & D. S. ....	3
Mt. Zion, Washington, D. C. . .	3
Charlestown, W. Va. ....	2
Annapolis, Md. ....	2
Transferred to Del. Conf. 1922.	
Ezlon, Wilmington, Del. ....	3
Dist. Sup't., Phila. District . . .	6
Atlantic City, N. J. ....	4
Newark, N. J. ....	4

**Townsend, G. T. 1883.**

Snow Hill Ct. ....	1
Milton, Del. ....	1
Bridgeville, Del. ....	2
Cape May Circuit, N. J. ....	1
Port Deposit, Md. ....	2
Preston, Md. ....	5
Princess Anne, Md. ....	2
Galena, Md. ....	3
Carmichaels, Md. ....	5
Alreys, Md. ....	4
Dames Quarter, Md. ....	2
Hopewell, Md. ....	4
Unionville, Md. ....	6
Leemont, Va. ....	5
Wetpquin, Md. ....	3
Mardella Springs, Md. ....	3
Retired 1934.	

**Trader, C. L. 1934.**

Manokin, Md. ....	2
Delmar, Del. ....	3

**Wallace, Jesse T. 1911.**

Withams, Md. ....	2
Crisfield, Md. ....	2
Merchantville, N. J. ....	1
Magnolia, N. J. ....	4
Frankford, Pa. ....	3
Mt. Joy, Wilmington, Del. ....	4
Easton, Md. ....	2
Orange, N. J. ....	4
E. Germantown, Pa. ....	4

**Waters, D. G. 1910.**

Whaleyville, Md. ....	2
Catlin, Md. ....	1
Still Pond, Md. ....	4
Preston, Md. ....	5
Laurel, Del. ....	8
John Wesley, Salisbury, Md. ....	4
Milford, Del. ....	5
Bridgeville, Del. ....	1

**Waters, J. R. 1870.**

Snow Hill Circuit, Md. ....	1
Fruitland, Md. ....	2
Salisbury, Md. ....	2
Princess Anne, Md. ....	2
Ezlon, Wilmington, Del. ....	3
Cape May, N. J. ....	1
Salem, N. J. ....	1
St. Daniels, Chester, Pa. ....	1
District Sup't. of the Willing-	
ton Dist., 6 years, and of the	
Salisbury District, 6 years.	
Germantown, Pa. ....	7

Newark, N. J. ....	3
St. Daniels, Chester, Pa. ....	2
Agent Conf. Claimants End. Fund .....	2
Brooklyn, N. Y., Newman .....	3
Camden, N. J. ....	3
Magnolia, N. J. ....	1
Conf. Field Secy., Board of Pensions & Relief .....	3
Pocomoke City, Md. ....	3
Mt. Holly, N. J. ....	2
Haven, Wilm., Del. ....	2
Bridgeville, Del. ....	3
Milford, Del. ....	1

**Waters, M. V. 1894.**

Wilgeon, Md. ....	2
Siloam, Chester, Pa. ....	1
Greenlock, N. J. ....	2
Mount Holly, N. J. ....	2
Merchantville, N. J. ....	3
Salem, N. J. ....	4
Magnolia, N. J. ....	2
Brooklyn, N. Y. ....	1
John Wesley, Phila., Pa. ....	3
Denton, Md. ....	2
East New Market, Md. ....	5
White Plains, N. Y. ....	4
Pleasantville, N. J. ....	3
Harrington, Del. ....	1
Smyrna, Del. ....	1

**Waters, R. G. 1897.**

Bridgeville, Del. ....	2
Haven, Wilmington, Del. ....	2
Milford, Del. ....	3
Crisfield, Md. ....	4
Salisbury, Md. ....	5
Orange, N. J. ....	7
Magnolia, N. J. ....	2
Jersey City, N. J. ....	2
Camden, N. J. ....	4
John Simmons Memo. Philadelphia, Pa. ....	2
Snow Hill, Md. ....	1
Frankford, Phila., Pa. ....	6
Bethsaida, Phila., Pa. ....	1

**Waters, S. A. 1912.**

Deals Island, Md. ....	2
White Haven, Md. ....	5
Pomona, Md. ....	5
Stevensville, Md. ....	6
Preston, Md. ....	6
Sharptown, Md. ....	1
Retired 1936. ....	1

**Waters, W. E. 1896.**

Cheswold, Del. ....	1
Port Deposit, Md. ....	2
Milford, Del. ....	2
Chestertown, Md. ....	2
Middletown, Del. ....	3
Princess Anne, Md. ....	2
Coleman, Md. ....	1
Galena, Md. ....	1

Siloam, Chester, Pa. ....	3
Mt. Joy, Wilmington, Del. ....	1
John Wesley, Salisbury, Md. ....	3
St. Michaels, Md. ....	3
Crisfield, Md. ....	3
Marion Station, Md. ....	5
St. Peters, Wilm. Del. ....	3
Hamilton Memo., Atlantic City	3
Trappe, Md. ....	4

**West, W. C. 1903.**

Trinity, Del. ....	1
Vienna, Md. ....	1
Madison, Md. ....	4
Preston, Md. ....	5
Carmichaels, Md. ....	1
Pomona, Md. ....	2
Sassafras, Md. ....	3
Still Pond, Md. ....	4
Seaford, Del. ....	2
Fairlee, Md. ....	2
Church Creek, Md. ....	8
Alreys, Md. ....	2

**Whittington, W. B. 1919.**

Odessa, Del. ....	1
Port Deposit, Md. ....	1
Dover Ct., Del. ....	1
Crapo, Md. ....	2
Dames Quarter, Md. ....	1
Newark, Md. ....	1
Ortole, Md. ....	3
Stockton Ct., Md. ....	3
Taylor's Island, Md. ....	2
Golden Hill, Md. ....	2
Crumpton, Md. ....	2
Cordova, Md. ....	1

**White, C. B. 1930.**

Absecon, N. J. ....	3
Woodbury, N. J. ....	6

**Winder, C. W. 1906.**

Bronx, N. Y. ....	4
White Plains, N. Y. ....	2
Laurel, Del. ....	3
Middletown, Del. ....	1
Fairlee, Md. ....	3
McDaniel, Md. ....	1
Royal Oak, Md. ....	4
Trenton, N. J. ....	1
Snow Hill, Md. ....	2
Leave of Absence	1
Supernumerary	1
Retired, 1932. ....	4

**Woodley, T. H. 1906.**

Fordsville, N. J. ....	2
Hudson, N. Y. ....	2
Berlin, Md. ....	7
Easton, Md. ....	4
Dist Supt., Wilmington Dist. ....	6
John Wesley, Phila., Pa. ....	3
John Wesley, Brooklyn, N. Y. ....	4
Trenton, N. J. ....	3

## **Hotel Henry, Ocean City, Md.**

The only Hotel on the Beach owned and operated by colored and catering to the most discriminating class of colored people.

Newly renovated. Modern conveniences, at modern rates.

**Phone or write for full particulars.**

BERLIN, 104J OR OCEAN CITY, MD., PHONE, 202.

**CHARLES T. HENRY, Owner and Operator**

