

J. E. A. Johns, D. S.

*607 Poplar Hill Ave
Salisbury, Md.*

OFFICIAL JOURNAL

SECOND SESSION

1941



DELAWARE CONFERENCE

Methodist Church

1941

PRICE 25 CENTS

The Methodist Book Room

1709 Arch Street

Philadelphia, Pa.

G. STANLEY LYNCH, Agent

Headquarters for

METHODIST SUPPLIES

Duplex Envelope Systems

Membership and Church Records

Sunday School Supplies

Attendance Helps

Bibles and Religious Books

1944



BISHOP A. P. SHAW

WHO PRESIDED OVER THE SECOND SESSION OF THE DELAWARE CONFERENCE
OF THE METHODIST CHURCH

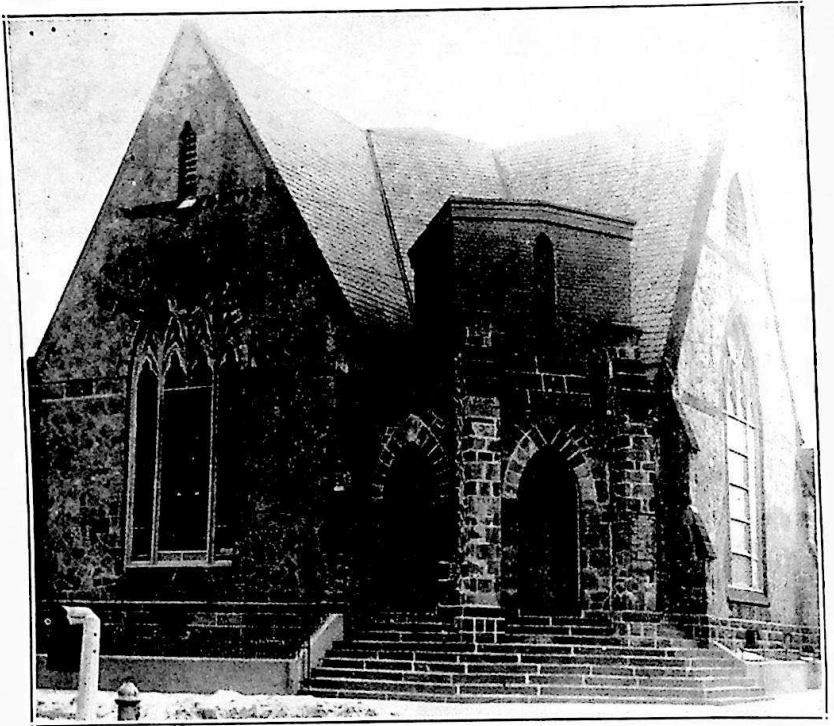

HAVEN METHODIST CHURCH

WHERE THE SECOND SESSION OF THE DELAWARE CONFERENCE OF THE
METHODIST CHURCH WAS HELD

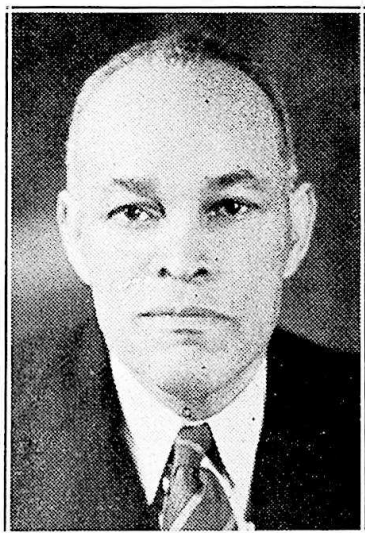

REV. J. W. JEFFERSON

PASTOR OF HAVEN METHODIST CHURCH WHERE THE SECOND SESSION
OF THE DELAWARE ANNUAL CONFERENCE OF THE
METHODIST CHURCH WAS HELD

Table of Contents

	Page
Chronological Roll	183
Alphabetical Roll	185
Officers of the Conference	182
Boards, Commissions and Committees	189
Daily Proceedings	191
Disciplinary Questions	202
Appointments	208
Reports of District Superintendents	211
Statistics ..	235
Reports of Standing Committees and Boards	247
Obituary	274
Roll of the Dead:	
Members of Conference	281
Widows of Deceased Members	285
Resolutions	286
Conference Sessions	288
General Conference Delegates	289
Lay Members of United Sessions	290
Conference Rules of Order	294
Supplies and Local Preachers	296
Church School Superintendents	301
Epworth League Presidents	305
Pastoral Record	306

Official Journal and Year Book
OF THE
DELAWARE ANNUAL CONFERENCE

SECOND SESSION

HELD IN

Haven M. Church
Philadelphia, Pa.
April 16th to 20th, 1941

A. P. SHAW, D. D., LL.D.
President

C. S. SPRIGG, Secretary

PRICE 25 CENTS

Book 129 / 10 I

Officers of the Conference

Presiding Bishop

A. P. SHAW, D. D., LL. D.

Secretary

C. S. SPRIGG,

115 E. 4th St., New Castle, Del.

Assistant Secretaries

D. L. Riddout, J. O. Stanley, W. G. Matthews, D. R. Fletcher,
J. W. Elbert, Mrs. Ella F. Bailey, Mrs. A. H. Barclay, Mr. Herman Brown,
Mr. D. J. Pinkett.

Statistical Secretary

J. H. STEVENSON,

Berlin, Md.

Assistant Statistical Secretaries

W. E. Stanley, O. P. Dickerson, C. E. Kincade, R. C. Hughes,
A. E. Martin, M. W. Clark, C. B. Miles, Sydney Emptage
W. H. Mears, J. A. Fassett, B. B. Carson, B. A. Arnold,
W. E. Marks, F. R. Richardson, S. G. Fullman.

Treasurer

W. J. HELM

1718 Arctic Ave., Atlantic City, N. J.

Assistant Treasurers

W. T. Spellman, F. O. T. Laws, I. R. Elzey, Malachi Rasin, C. D. Gerald,
C. W. Derrickson, N. W. Moore, Jr., W. A. Harewood, W. A. T. Miles,
Owen Edwards.

J. R. Waters, Field Secretary of Pensions and Relief.

Chronological Roll

1877	T. B. H. Coleman	1912	R. C. Hughes
1879	J. R. Waters	1912	T. E. Randall
1881	J. H. Nutter	1913	D. W. Henry
1886	W. J. Moore	1913	C. T. Covington
1888	R. H. Coleman	1914	J. N. Bullen
1889	W. E. Hilton	1914	Sydney Emptage
1889	H. T. Johnson	1914	W. A. Johnson
1891	G. B. Coleman	1914	John I. Peaco
1891	W. C. Jason	1915	L. H. McArthur
1891	L. H. Martin	1916	John H. Russum
1891	C. W. Pullett	1916	James O Lockman
1893	F. T. Johnson	1916	Alexander Reid
1894	J. W. Jefferson	1917	Robert A. F. Graham
1894	C. S. Sprigg	1917	Francis O. T. Laws
1894	I. D. Pitts	1917	Ralph B. Thompson
1894	M. V. Waters	1917	A. A. McDowell
1895	F. H. Butler	1918	Bishop B. Carson
1895	A. L. Martin	1918	Oliver H. Spence
1896	J. S. Coulbourn	1918	E. H. Crampton
1896	F. J. Handy	1918	J. W. Thomas
1896	J. E. A. Johns	1919	James O. Griffin
1896	E. O. Parker	1919	Walter Stanley
1896	W. E. Waters	1919	William B. Whittington
1897	R. G. Waters	1920	William W. Brown
1897	S. T. Parker	1920	Charles E. Kincade
1899	J. L. Davis	1921	Morris C. Anderson
1899	W. A. Hubbard	1921	Clemon B. Miles
1900	D. H. Hargis	1921	Argaelus E. Martin
1900	J. L. Parker	1921	James A. Fassett
1901	T. W. Cooper	1921	Frederick C. Kershaw
1901	W. C. Thompson	1922	John S. Coard
1903	W. C. West	1922	Joseph E. Dunn
1904	J. T. Fletcher	1922	Seldon G. Dix
1904	J. W. Jewett	1923	Howard R. Coleman
1904	W. H. Johns	1923	William A. Mulley
1904	J. W. Parker	1923	E. M. Neals
1905	Jose Angulo	1923	T. D. Stewart
1905	M. W. Clark	1924	Alonzo W. McBride
1906	R. S. Johns	1924	William R. Price
1906	W. A. T. Miles	1924	Daniel L. Ridout
1906	J. H. Stevenson	1924	Robert W. Thomas
1906	C. W. Winder	1925	Robert W. Cheers
1907	W. T. Spellman	1925	John H. Hubbard
1908	O. P. Dickerson	1925	John E. McBride
1909	J. H. Blackiston	1925	Wm. H. Mears
1909	W. J. Helm	1926	O. W. Jones
1909	Malachi Rasin	1926	Elmer P. Gibson
1910	D. G. Waters	1926	J. Lee Sawyer
1910	D. S. Quillin	1927	Benjamin A. Arnold
1911	J. R. Purnell	1927	Curtis L. Jones
1911	J. O. Stanley	1928	Cyrus W. Derrickson
1911	L. S. Moore	1928	Charles D. Gerald
1911	W. G. Matthews	1928	William A. Harewood
1911	J. L. Taylor	1928	O'Connell Millbourne
1911	S. J. Horsey	1928	W. E. Marks
1911	C. W. Shockley	1929	James W. Elbert
1911	J. T. Wallace	1929	Charles C. Thomas

1929 Ervin W. Spence	1934 Crawford L. Trader
1930 Frederick R. Richardson	1935 Douglas M. Collins
1930 N. W. Moore, Jr.	1935 Carson J. Williams
1930 W. L. D. Lyght	1937 F. Donald Jones
1930 William C. Thomas	1938 H. E. Anderson
1930 Cornelius B. White	1938 Charles E. Kiah
1931 Marion O. Ballard	1938 L. H. Midgette
1931 Roland Grant	1938 S. R. Miles
1932 Austin L. Black	1938 J. R. Shockley
1933 Irving R. Elzey	1939 A. L. McGill
1933 Howard A. Bailey	1939 G. E. Geddis
1933 E. W. Dean	1940 R. A. Bolden
1933 J. B. Redmond, Jr.	1940 E. B. Wimberly
1934 Ransom E. Hamilton	1940 L. E. Jordan
1934 Dennis R. Fletcher	1941 A. A. McKenzie
1934 Thomas N. Hodges	1941 John L. Bryan
1934 Charles P. Spencer	1941 Archie L. Scriber

N. B. The date denotes the year of admission on trial into one of the Conferences of the Methodist Episcopal Church.

Alphabetical Roll of Members

Followed by List of Probationers and Accepted Supply Pastors Employed by
the District Superintendents with their Post Office Addresses.

[The letters designate: D, Deacon; E, Elder; Sp, Supernumerary; R, Retired. The figures in the first column indicate the Year of Admission on Trial.]

1938	Anderson, H. E.	E	Oriole, Md.
1921	Anderson, M. C.	E	Nanticoke, Md.
1905	Angulo, Jose	E	Parsonsburg, Md.
1927	Arnold, B. A.	E	932 Forrester Ave., Darby, Pa.
1938	Bagwell, C. W.	E	Chestertown, Md., R. F. D. 3.
1933	Bailey, Howard A.	E	Newport, Del.
1931	Ballard, Martin O.	E	Berlin, Md.
1932	Black, A. L.	E	Fruitland, Md.
1909	Blackiston, J. H.	E	1932 Bainbridge St., Phila., Pa.
1940	Bolden, R. A.	E	459 W. 148th St., New York, N. Y.
1920	Brown, W. W.	E	Clarksville, Md.
1941	Bryan, J. L.	E	306 Decatur St., Brooklyn, N. Y.
1914	Bullen, J. N.	E	305 Pacific St., Brooklyn, N. Y.
1895	Butler, F. H.	E	25 N. 54th St., Phila., Pa.
1941	Carrington, Charles E.	E	732 E. 223rd St., New York, N. Y.
1920	Carson, B. B.	E	Laurel, Del.
1923	Cheers, R. W.	R	Fruitland, Md.
1905	Clark, M. W.	E	514 W. Isabella St., Salisbury, Md.
1924	Coard, J. S.	E	Easton, Md., R. R.
1891	Coleman, G. B.	R	Lock Box 83, Harrington, Del.
1923	Coleman, H. R.	E	57 E. Haines St., Phila., Pa.
1888	Coleman, R. H.	R	2150 Sharswood St., Phila., Pa.
1877	Coleman, T. B. H.	R	706 Poplar St., Wilmington, Del.
1935	Collins, D. M.	E	Elkton, Md.
1901	Cooper, T. W.	E	Marion Station, Md.
1896	Coulbourn, J. S.	E	18 Higgins St., Easton, Md.
1913	Covington, C. T.	E	Girdletree, Md.
1918	Crampton, E. H.	E	200 E. 9th St., Wilmington, Del.
1899	Davis, J. L.	E	Still Pond, Md.
1933	Dean, E. W.	E	121 S. Lexington Ave., White Plains, N. Y.
1928	Derrickson, C. W.	E	Preston, Md.
1908	Dickerson, O. P.	E	Cambridge, Md.
1924	Dix, S. G.	E	Bridgeville, Del.
1924	Dunn, J. E.	E	136 Hickory St., Orange, N. J.
1938	Edwards, Owen S.	E	1878 7th Ave., New York, N. Y.
1931	Elbert, J. W.	E	315 E. Broad St., Salisbury, Md.
1933	Elzey, Irving R.	E	Wattsville, Va.
1914	Emptage, Sydney	E	Delair, N. J.
1921	Fassett, J. A.	E	Chestertown, Md.
1934	Fletcher, Dennis R.	E	1509 N. 20th St., Phila., Pa.
1904	Fletcher, J. T.	E	3815 N. Smedly St., Phila., Pa.
1939	Geddis, G. E.	E	203 S. Queen St., Chestertown, Md
1928	Gerald, Charles D.	E	4 Pine St., Cambridge, Md.
1926	Gibson, Elmer P.	E	Camp Claiborne, La.
1919	Graham, R. A. F.	E	Crisfield, Md.
1931	Grant, Roland	E	Mardela Springs, Md.
1919	Griffin, J. O.	E	Greensboro, Md.
1934	Hamilton, Ransom E.	E	Trappe, Md.
1896	Handy, F. J.	E	4517 Kingsessing Ave., Phila., Pa.

1928 Harewood, W. A.	E	Snow Hill, Md.
1900 Hargis, D. H.	D.S.	420 E. Dover St., Easton, Md.
1909 Helm, W. J.	E	1718 Arctic Ave., Atlantic City, N. J.
1913 Henry, D. W.	E	514 N. 58th St., Philadelphia, Pa.
1889 Hilton, W. E.	E	Still Pond, Md.
1911 Horsey, S. J.	E	11a Dewey Place, Brooklyn, N. Y.
1927 Hubbard, J. H.	E	Seaford, Del.
1899 Hubbard, W. A.	E	5307 Haverford Ave., Phila., Pa.
1911 Hughes, R. C.	E	214 W. Md. Ave., Crisfield, Md.
1891 Jason, W. C.	E	Dover, Del.
1919 Jordan, L. E.	E	1311 S. 18th St., Phila., Pa.
1894 Jefferson, J. W.	E	2249 W. Oxford St., Phila., Pa.
1904 Jewett, J. W.	D.S.	Tindley Temple, Broad & Fitzwater Sts., Phila., Pa.
1927 Jones, C. L.	E	Marion Station, Md., R. R. 1.
1937 Jones, F. Donaldson	E	Lewes, Del.
1926 Jones, O. W.	E	Crisfield, Md.
1896 Johns, J. E. A.	D.S.	607 Poplar Hill Ave., Salisbury, Md.
1906 Johns, R. S.	E	Centreville, Md.
1904 Johns, W. H.	E	1604 Providence Ave., Chester, Pa.
1893 Johnson, F. T.	E	24 Washington St., Dover, Del.
1889 Johnson, H. T.	E	29 Fisher Ave., White Plains, N. Y.
1896 Johnson, T. A.	R	Cambridge, Md.
1914 Johnson, W. A.	E	Manokin, Md.
1921 Kershaw, F. C.	E	Middletown, Del.
1920 Kincade, C. E.	E	242 W. Washington St., Mt. Holly, N. J.
1937 Kiah, C. E.	D	Millington, Md.
1917 Laws, F. O. T.	E	Delair, N. J.
1916 Lockman, J. O.	E	Lincoln City, Del.
1930 Lyght, W. L. D.	E	Princess Anne, Md.
1928 Marks, W. E.	E	Mardela Springs, Md.
1921 Martin, A. E.	E	Keller, Va.
1895 Martin, A. L.	R	225 N. Indiana Ave., Atlantic City, N. J.
1891 Martin, L. H.	E	Trappe, Md., R. R. 3.
1911 Matthews, W. G.	E	55 South Ave., Bridgton, N. J.
1915 McArthur, L. H.	D.S.	2515 N. 22nd St., Phila., Pa.
1926 McBride, A. W.	E	Church Creek, Md.
1927 McBride, J. E.	E	Taylor's Island, Md.
1917 McDowell, A. A.	E	Vienna, Md.
1940 McKensie, A. A.	E	Mardela Springs, Md.
1925 Mears, W. H.	E	Pocomoke City, Md.
1939 Midgette, L. H.	E	Cheswold, Del.
1928 Milbourne, O'Connell	E	East New Market, Md.
1921 Miles, C. B.	E	Lewes, Del.
1939 Miles, S. R.	E	Marydel, Md., R. R.
1906 Miles, W. A. T.	E	Wittman, Va.
1910 Moore, L. S.	E	1421 W. 3rd St., Chester, Pa.
1930 Moore, N. W., Jr.	E	1310 E. Parrish St., Phila., Pa.
1886 Moore, W. J.	R	Reisterstown, Md.
1923 Mulley, W. A.	E	1707 W. 3rd St., Wilmington, Del.
1923 Neals, E. M.	E	Odessa, Del.
1941 Nichols, H. Henry	E	2216 Reed St., Phila., Pa.
1881 Nutter, J. H.	E	Worton, Md., R. F. D.
1896 Parker, E. O.	E	Denton, Md.
1900 Parker, J. L.	E	Townsend, Del.
1904 Parker, J. W.	E	611 Arctic Ave., Atlantic City, N. J.
1897 Parker, S. T.	R	Upper Hill, Md.
1914 Peaco, J. I.	E	712 Lafayette St., Cape May, N. J.
1894 Pitts, I. D.	E	Tyaskin, Md.

1926 Price, W. R.	E	Withams, Va.
1891 Pullett, C. W.	E	2244 N. 21st St., Phila., Pa.
1911 Purnell, J. R.	E	Onancock, Va., R. F. D.
1910 Quillin, D. S.	E	768 Ferry Ave., Camden, N. J.
1912 Randall, T. E.	E	Townsend, Del.
1909 Rasin, Malachi	E	Harrington, Del.
1933 Redmond, J. B., Jr.	E	c/o Colored Y. M. C. A., Montclair, N. J.
1916 Reid, Alexander	E	Quantico, Md., R. 1.
1926 Ridout, D. L.	E	5918 Gerard Ave., Phila., Pa.
1930 Richardson, F. R.	E	Marydel, Md., R. R.
1916 Russum, J. H.	E	453 Townsend St., Wilmington, Del.
1926 Sawyer, J. Lee	E	47 S. Queen St., Dover, Del.
1941 Scriber, A. C.	E	Stockton, Md.
1911 Shockley, C. W.	R	Delair, N. J.
1937 Shockley, J. R.	E	Upper Hill, Md.
1918 Spence, O. H.	E	192 Bloomfield Ave., Montclair, N. J.
1907 Spellman, W. T.	E	Royal Oak, Md.
1934 Spencer, Charles P.	E	Dames Quarter, Md.
1894 Sprigg, C. S.	E	115 E. 4th St., New Castle, Del.
1911 Stanley, J. O.	E	Mardela Springs, Md.
1919 Stanley, W. E.	E	Laurel, Del.
1923 Stewart, T. D.	R	6 St. Nicholas Terrace, New York, N. Y.
1906 Stevenson, J. H.	E	St. Michaels, Md.
1911 Taylor, J. L.	E	Merchantville, N. J.
1931 Thomas, C. C.	E	Queenstown, Md.
1930 Thomas, W. C.	E	Easton, Md.
1901 Thompson, W. C.	D.S.	824 Lombard St., Wilm., Del.
1926 Thomas, R. W.	E	30 1/2 Eakin St., Salem, N. J.
1919 Thompson, R. B.	E	97 Wickliffe St., Newark, N. J.
1934 Trader, C. L.	E	533 Perry St., Trenton, N. J.
1911 Wallace, J. T.	R	1303 N. 57th St., Phila., Pa.
1910 Waters, D. G.	E	Bridgeville, Del.
1879 Waters, J. R.	E	Berlin, Md.
1894 Waters, M. V.	R	1303 N. 57th St., Phila., Pa.
1896 Waters, W. E.	E	1324 Druid Hill Ave., Balto., Md.
1897 Waters, R. G.	E	6029 N. Norwood St., Phila., Pa.
1903 West, W. C.	R	128 Pine St., Cambridge, Md.
1919 Whittington, W. B.	E	Denton, Md., R. R. 2, Box 289.
1940 Wimberly, Edward B.	E	716 N. 47th St., Philadelphia, Pa.
1935 Williams, C. J.	E	Federalburg, Md.
1930 White, C. B.	E	Quinton, N. J.
1906 Winder, C. W.	R	Clayton, Del.

Accepted Supply Pastors for 1941-42

1923 Ayres, J. T.	E	408 E. 12th St., Wilmington, Del.
1909 Bivins, I. H.	E	Marion Station, Md.
1940 Bishop, J. E.	L.P.	20 Charles St., Bridgeton, N. J.
1937 Boggs, Alexander	E	2110 W. Jefferson St., Phila., Pa.
1934 Brown, P. R.	E	Crapo, Md.
1938 Carrington, Charles	E	732 E. 223rd St., New York, N. Y.
1928 Clark, J. E.	E	Still Pond, Md.
1941 Crosswell, R.	L.P.	Deals Island, Md.
1938 Foster Emmons	E	Trappe, Md., R. R. 3.
1928 Fullman, S. G.	E	Delaware City, Del.
1917 Heath, E. Z.	E	Crisfield, Md., R. R.
1936 Holden, E. W.	L.P.	McDaniel, Md.
1939 Hayman, Joseph W.	D	Princess Anne, Md.
1917 Hodges, L. F.	E	Ridgely, Md.
1937 Holland, S. D.	L.P.	Beckwith, Md.
1937 Jackson, George	L.P.	31 Montgomery St., Newark, N. J.
1939 Jackson, Milton	E	Christiana, Del.
1937 Johnson, George W.	L.P.	Port Deposit, Md.
1940 Jones, Grove C.	L.P.	Kellar, Va.
1938 Mitchell, J. J.	L.P.	Laurel, Del.
1938 Molock, C. H.	E	Millsboro, Del.,-Rosedale, Md.
1939 Nichols, Wm.	L.P.	Laurel, Del.
1938 Pettyjohn, M. J.	E	Golt, Md.
1918 Pinkett, Wilson J.	D	Newark, Md.
1934 Stevens, J. G.	E	Cordova, Md.
1939 Taylor, P. A.	L.P.	2089 Fifth Ave., New York, N. Y.
1939 Thompson, I. H.	L.P.	Bridgeton, N. J., R. R.
1937 Turner, W. O.	E	Galena, Md.
1938 White, Elisha	D	Horntown, Va.
1937 Whittington, Aaron	L.P.	Marion Station, Md.
1934 Whittington, J. J.	E	Woodbury, N. J.
1932 Williams, R. J.	E	Pocomoke City, Md., R. F. D.
1923 Wilson, Clarence T.	E	Easton, Md., R. F. D.
1934 Winder, A. F.	E	Wachapreague, Va.
1923 Wright, Van B.	E	Aireys, Md.

Supply Pastors

1941 Cottman, Jesse T.	L.P.	Linkwood, Md.
1941 Fisher, Randolph	L.P.	R. F. D., Haddonfield, N. J.
1941 Highland, M. V.	L.P.	Laurel, Del.
1941 Mills W. J.	L.P.	Princess Anne, Md.

Annual Conference Boards, Commissions, and Committees for 1941 and 1942

BOARDS

1. Church Location:

J. W. Jefferson, J. H. Holland, R. S. Johns, J. R. Purnell, S. M. Emptage, Charles T. Henry, C. B. Miles, H. T. Johnson, J. R. Shockley, R. W. Thomas, J. H. Stevenson, W. A. Harewood, R. G. Waters, A. L. Martin, J. L. Taylor, J. A. Fassett, Jacob W. Holly, W. W. Conway, Calvin Matthews, J. H. Hubbard, G. C. H. Freeman, Solomon Shepherd, E. J. Victor, Charles Harmon, George E. Dreden, W. W. Kiah, F. M. Allen, J. S. Collins, Mayberry Pitts, Thomas E. Johnson.

2. Conference Claimants:

1941—J. W. Parker, T. E. Randall, D. J. Pinkett.
1942—S. G. Dix, Susie Seafus, C. E. Brown.
1943—Horace Stanley, H. Russem, J. H. Hubbard, H. R. Coleman.

3. Education:

W. A. T. Miles, M. O. Ballard, D. W. Henry, J. W. Elbert, D. H. Hargis, Elizabeth Shockley, E. G. Earl, Wilmer Gains, M. A. Stewart, Lucy Waters, J. R. Webb, O'Connell Milburne, H. D. Brown, R. C. Hughes, Elnora Thomas, R. B. Thompson, Helen C. Waters, E. H. Crampton, Maud Clark, L. S. Moore. At Large—Estella Gattis, Agnes Curtis, D. R. Fletcher, J. R. Shockley, H. A. Bailey. The above are elected for four years.

4. Hospitals and Homes:

W. E. Stanley, W. H. Johns, Anna Jones, R. E. Hamilton, Isaac H. Crippen.

5. Lay Activities:

H. D. Brown, J. R. Webb, W. D. Earl, C. T. Ward, Clarice Walker, Olin Thompson, Helen C. Waters, Halle P. Johns, H. S. Wilson, J. H. Simpson, J. B. Hardcastle, Joseph F. Chester, Frances Watson, Sarah Church, Ella Bailey, George T. Tate, and the District Superintendents.

6. Ministerial Training:

F. J. Handy, D. W. Henry, H. T. Johnson, E. H. Crampton, W. A. T. Miles, L. S. Moore, J. E. Dunn.

7. Missions and Church Extension:

J. T. Harris, Sr., D. G. Waters, J. S. Coulbourn, W. H. Mears, W. J. Helm, Charles T. Henry, D. J. Daffney, F. H. Butler, Benjamin Gunter, Viola Cline, H. D. Brown, Hattie Hargis, Luvenia Jewett, E. P. Waters. At Large—George Evans, J. O. Lockman, O. W. Jones, E. O. Parker, J. Lee Sawyer, Elaine Fields. The following are elected for one year—Reese Brown, Leslie McCready, Frances Watson, Helen Rakes. The others are elected for four years.

8. Temperance:

N. W. Moore, Jr., M. A. R. Camphor, E. W. Payne, Cecil Brooks, C. E. Kincaide, Roland Henry, Stora Chatman, J. Lee Sawyer, Caruso Gillette, Edith Miles, J. O. Stanley, Estella Nichols, S. Frank Henry, J. S. Coulbourne, Elsie G. Earl, M. B. Spellman.

D. Sustentation (Home Missions and Church Aid):

L. S. Moore, J. N. Bullen, J. E. Dunn, Arthur Reeder, Louise Phipps, L. C. Brown, Herbert Hughes, D. M. Collins, W. T. Spellman, S. R. Miles, C. D. Gerald, Owen S. Edwards, M. L. McKenny, J. H. Hubbard, C. Elsie Brown, R. F. Graham, J. I. Peaco, D. W. Henry, B. B. Carson, W. H. Staten, H. S. Wilson, D. J. Pinkett, J. H. Roach.

Conference Commissions**Evangelism:**

H. R. Coleman, J. O. Griffin, L. F. Hodges, Mary Butler, D. S. Quillin, Clarice Walker, C. T. Covington, Naomi Camper, Rachel Brown, J. H. Nutter.

World Service and Finance:

O. H. Spence, Addie G. Waters, W. Harry Barnes, F. D. Jones, C. W. Derrickson, Leonard Hopkins, Norman Graves, F. C. Kershaw, W. H. Staten, A. L. Black, H. H. Elsie, J. R. Waters, C. L. Trader, J. L. Sawyer, W. J. Helm, Mr. Paul Wise, J. L. Taylor.

Conference Committees**Conference Relations and Ministerial Qualifications:**

1941—C. B. Miles, W. E. Marks, W. A. Hubbard, W. R. Price, D. E. Hargis.
 1942—T. W. Cooper, J. I. Peaco, C. L. Trader, G. E. Geddis, W. T. Spellman.
 1943—D. G. Waters, R. S. Johns, L. H. McArthur, J. W. Elbert, L. S. Moore.

Publishing the Minutes:

C. S. Sprigg, W. J. Helm, F. T. Johnson, J. H. Stevenson, W. A. Hubbard, B. B. Carson.

Daily Proceedings

FIRST DAY, WEDNESDAY, APRIL 16, 1941

2:00 P. M. MEETINGS OF BOARD OF MINISTERIAL TRAINING FOR EXAMINATIONS OF CANDIDATES, Dr. F. J. Handy, Chairman. District Superintendents with Pastors, Statistician, Treasurer, and all Conference Boards, Commissions and Committees. (See 1940 Journal Pages 22, 33, 34)

EVENING SESSION

7:30 P. M. WORSHIP SERVICE, Conducted by Conference.

BOARD OF EDUCATION, Dr. F. J. Handy, Presiding. Devotions by Rev. C. E. Kincade. Song Prayer Meditation, "Where there is no Vision the People Perish."

8:00 P. M. CONFERENCE SESSION, Bishop A. P. Shaw, D. D. LLD., Presiding. Hymn 164 was sung in the Methodist Hymnal. Bishop opened the Conference. In the Name of the Father Son and Holy Spirit. I called to order the second session of the Delaware Conference. Prayer by W. J. Helm. The Bishop requested the Secretary of the last Conference to call the Roll of the Conference, 128 Ministers, 2 Probationers, 27 Accepted Supplies and 92 Lay members answered. The Conference stood while the names of the deceased members were called, C. L. Anderson, Emory H. Nichols, James H. Scott and G. T. Townsend. Roll call of Lay Members of the Conference. J. T. Fletcher, suggested the Roll of Lay Members be called, The Bishop ordered the call. On motion of J. R. Waters, C. S. Sprigg was elected Secretary.

STATISTICIAN ELECTED. On motion of M. W. Clark, J. H. Stevenson was elected Statistician.

ASSISTANT SECRETARIES ELECTED. The Bishop asked the Secretary to name his assistant (See list). The Statistician announced his assistants (See list).

TREASURER ELECTED. On motion, O. H. Spence representing The Conference Commission on World Service and Finance nominated W. J. Helm as the Conference Treasurer. He was elected.

LEGAL LIMITS OF THE CONFERENCE. On motion of R. G. Waters the first nine rows of seats across the church were made the legal limits of the Conference.

ORGANIST AND PUBLICITY OFFICIAL ELECTED. On motion M. W. Clark, D. E. Ridout was elected. Organist and Publicity representative of the Conference.

POST MASTER ELECTED. On motion of R. A. F. Graham, E. M. Neals was elected Post Master for the Conference.

COMMITTEE ON COURTESY. On motion, a Committee of five, one from each District was appointed on Courtesy Committee. Dover District, C. E. Moloch; Easton District, W. A. Harewood; Philadelphia District, R. G. Waters; Salisbury District, E. F. Gunter; Wilmington District, J. I. Peaco.

ORDER OF THE DAY. On motion of F. J. Handy, 11 A. M. Thursday, The Order of the Day will be Reports of The Board of Education and School of Ministerial Training.

RULES OF ORDER. On motion of J. T. Fletcher, The rules of order printed in the 1940 Journal be the rules of order for this session.

PROGRAM ADOPTED. On motion of J. I. Peaco the printed program was adopted with the necessary corrections.

TREASURER'S ASSISTANTS ELECTED. The Treasurer announced his Assistants were elected. (See list)

RESOLUTION OF WELCOME TO THE BISHOP. L. S. Moore read a resolution welcoming Bishop A. P. Shaw D. D., LL. D. to the Conference. It was unanimously adopted. (See Resolution) World Service and Finance Commission to report tomorrow, as part of the special order of the day, on motion of O. H. Spence.

ANNOUNCEMENTS. (b) Welcome Address, Mr. J. H. Kelley, Response, J. Lee Sawyer. (c) Memorial Service—Dr. J. R. Waters, Presiding. Deceased, C. L. Anderson, Emory H. Nichols, James H. Scott, G. T. Townsend. Accepted Supply Pastor, L. E. Thomas. Preacher's Wives, Mrs. Catherine Amos, Mrs. Bertha Ann Clark, Mrs. Mary Moore. Address, D. G. Waters. Revelation 14:18 Subject, "Blessing is the final reward of the just." Collection. Announcements by the Bishop, Doxology, Benediction by J. R. Waters.

SECOND DAY MORNING SESSION, THURSDAY APRIL 17, 1941

9:00 A. M. Bishop Shaw Presiding.

DEVOTIONS—Rev. R. B. Thompson led Hymn 1.

HOLY COMMUNION—Bishop Shaw assisted by Dist. Supts. and Pastor Rev. J. W. Jefferson.

BISHOP'S MESSAGE—"Wherefore ye that do truly and earnestly repent."

Offering for necessity cases \$24.47. Minutes of previous meeting were read and approved. Motion of J. R. Waters for order of the day. Report of Commission on World Service and Finance, first by O. H. Spence. On motion of H. D. Brown of Board of Lay Activities, that \$125 be included in budget of World Services and Finances. Motion of L. S. Moore that matters referring to Board of Education be considered. E

H. Crampton explained the increase in Educational budget. (See year book) On motion of L. S. Moore, budget was accepted and adopted. W. L. D. Lyght moved the previous question. Motion sustained. Report was read by F. J. Handy, W. A. T. Miles and D. W. Henry. (See year book) Resolution relative to New Institute was read by L. S. Moore and the adoption of Educational Program was asked. Motion sustained. Pres. Address, Treas. Report and Report of Ex. Committee, Statement ordered by the Board, written by W. A. T. Miles be printed in the minutes, on motion of E. H. Crampton. Motion Sustained. A request from Rev. E. A. Love, concerning \$500 to be placed on budget of the World Service and Finance Commission, was read by O. H. Spence. A recommendation was made relative to a Foundation Fund in Morgan State College. On motion we dispensed with report to take it up after reading of the Journal of afternoon session. J. H. Nutter made a motion for extension of time in order to hear the Bishop's message. Sustained.

INTRODUCED—Dr. J. N. Crowley, E. H. Norris, Dr. A. Howard, V. T. Keys, Rev. Turner, J. W. Dockell, H. P. Gann, Dr. Glasco, Dr. Allen, Rev. Miller—Evening Ledger.

A telegram was read from Dr. McCallister, S. Western Adv. requesting that F. C. Kershaw take subscription to the Christian Central Edition Advocate. Dr. Crowley presented \$75 check from the Charter Fund.

THE BISHOP'S MESSAGE. Subject—"This Matter of Appointments." Benediction.

SECOND DAY AFTERNOON SESSION, APRIL 17, 1941

BISHOP PRESIDING, Hymn 247, Led by R. B. Thompson. Prayer by J. H. Nutter.

L. S. Moore made motion that we adopt the Edw. Plan as a whole. L. S. Moore made a motion to postpone the report and make it the order of the day tomorrow. E. A. Martin's resolution was made order of the day at 10:00 o'clock tomorrow. Annual Conference Committee on W. S. and Finance will be order of day at 11 o'clock. F. J. Handy read an item on accepted Supplies. (See report) Motion was adopted. F. J. Handy made a motion that whole report on ministerial Training be adopted. Committees were read by J. T. Fletcher. They were elected. (See report) F. H. Butler was added to the list. On motion of J. T. Fletcher 23 regular members and 5 additional of the Board of Education be added (6 at large). On motion of J. H. Parker, 5 or 6 copies be made for distribution. Bishop A. P. Shaw presented Mr. H. D. Brown, Conference Lay Leader, who presented Mr. Herbert S. Wilson, who in turn introduced Mr. D. Stewart Patterson to represent the Board of Lay Activities of Methodist Church. Mr. D. S. Patterson addressed the meeting. Bishop L. H. King appeared on the platform. Introduction and address of Dr. J. J. Mitchell, Dist. Supt. of the Washington Conference.

Bishop L. H. King addressed the meeting. A. E. Martin made a motion that a time be set to collect funds for T. N. Hodges. Time was set, just before the Missionary Sermon. Collection \$65.00.

MISSIONARY SERMON—W. A. Mulley. Text Acts 3-1. Song, W. H. Skipworth, Singing Evangelist. W. L. D. Lyght presided at the Missionary Sermon. Benediction by W. A. Mulley.

SECOND DAY, EVENING SESSION,

DEVOTIONS. Mr. J. R. Webb, presiding. D. L. Ridout.

On motion of F. H. Butler, 10 o'clock Saturday, Order of the Day for solicitations to the retiring District Superintendents.

ADDRESS by Dr. A. R. Howard of the Board of Temperance. The Bishop presiding.

PASSING OF CHARACTER. J. W. Jewett, Dist. Supt. was called. His character was passed and he read the report of the Dover District. Address by Dr. E. A. Love of the Board of Missions and Church Extension. Resolution offered by J. W. Parker in relation to Hamilton Memorial Church, Atlantic City, N. J. On his motion it was adopted. (See Resolution) J. T. Fletcher District Supt. of the Philadelphia District was called his Character was passed and he read a report of his District. Letter from Dr. F. W. Muller in relation to the appointment of J. T. Fletcher as a Staff Member of the Board of Missions and Church Extension was read by the Bishop.

ANNOUNCEMENTS. On motion of W. C. Thompson the Secretary of the Conference was instructed to write a letter of appreciation to Dr. F. W. Meuller for the appointment, tomorrow. Address by Dr. J. N. Crolley of the Board of Pensions. Telegram from Elmer P. Gibson, Chaplain 367 Infantry, read by the Secretary. Music by the Choir of John Simmons M. Church. Doxology, Benediction by D. W. Henry.

FRIDAY MORNING SESSION, APRIL 18th, 1941

Bishop A. P. Shaw, presiding. Hymn 162 was sung. D. H. Hargis led in Prayer. C. S. Sprigg announced the illness of W. R. Price. The minutes of the morning, afternoon and evening sessions were read by Mrs. Ella F. Baily. They were approved with some corrections.

REPORTS. E. O. Parker of Eastern Dist. was called and his character passed. He read the report of his District.

PRESENTATIONS to Bishop A. P. Shaw on the Anniversary of his birthday were made by E. H. Crampton and J. W. Jewett, on behalf of Pastors and Dist. Superintendents. Thanks by the Bishop after which "Blest be the tie that binds" was sung.

TELEGRAM. Greetings were received from Dr. W. K. Anderson of Nashville, Tenn. On motion of W. C. Thompson the Sec. reply to Dr. W. K. Anderson's telegram.

REPORT. J. E. A. Johns was called, his character passed, and he read the report of his District. On motion of D. H. Hargis the order of Day at 10.00 o'clock was moved up so that Supt. J. E. A. Johns could complete his report. R. B. Thompson led us in singing Hymn 268. A. E. Martin presented his resolution, some policies and projects for consideration and adoption for the Delaware Annual Conference. A. E. Martin moved that the report be adopted by section. Substitute. D. H. Hargis moved that the report be referred to the Bishop and cabinet for their Godly judgment. L. S. Moore moved the previous question. It was ordered. Order sustained, the substitute was lost. The original motion prevailed. L. S. Moore moved that the speakers be limited to 3 minutes and that the affirmative and negative sides be presented alternately. Adoption of resolution. Part 1, Policies. Section A, B, C were adopted as read. D was amended on motion of F. J. Handy by eliminating the word vs and substituting the word "and", it was adopted. Sec. E was passed. Part 2. D. L. Ridout moved to reconsider the motion to adopt seriatum. The motion prevailed. Part 2 was adopted as a whole after amending Sec. 6 by striking out "finally and all that follows," J. E. A. Johns presented that part of his report that had previously been omitted. S. J. Horsey, Dist. Supt. of Wilmington District was called. His character passed, he presented his report. Ministers character passed by Districts Dover, Easton, Philadelphia, Salisbury and Wilmington. The Bishop requested that the name of each minister. retired and effective and supply Pastor be printed as O. H. Spence presented the report of the World Service Commission and Finance. It was adopted (—See Report). J. W. Parker read resolution of the Board of Stewards—it was adopted on his motion—(See Resolution). D. H. Hargis moved that time be extended to complete business. J. R. Waters was elected to the World Service Commission and Finance. On motion of O. H. Spence, L. S. Moore moved that money for Board of Missions and Church Aid be collected by Dist. Supts. Presentation for the Conference Claimants Fund was made by the Ministers wives. Dover District \$130, Easton District \$100, Philadelphia District \$117, Salisbury District \$57, Wilmington District \$55. Total \$459. On motion of J. W. Parker a rising vote of thanks was extended to the ministers wives and after thanks by the Bishop, L. S. Moore moved that we raise an additional \$35 for T. N. Hodges. By common consent it was increased to \$85, the Supt. to see to the collection of the same. On motion of J. H. Nutter, R. G. Waters was elected Fraternal Delegate to the Washington Conference. Introduced Revs. F. A. Cullen, New York Conference, J. J. Parker of U. A. M. E. Church, J. R. Givens, A. M. E. Church, Mrs. C. Y. Trigg, wife of Rev. C. Y. Trigg of the Washington Conference, and Mrs. A. P. Shaw the wife of Bishop A. P. Shaw.

ANNOUNCEMENTS, ADJOURNMENTS, BENEDICTION by Dr. J. J. Mitchell, District Supt. of the Washington Conference.

FRIDAY AFTERNOON SESSION, APRIL 18, 1941.

Bishop presiding.

Session was opened with hymn 244 led by Chorister R. B. Thompson after which prayer was offered by T. B. H. Coleman.

READING OF MINUTES. Minutes of the morning session was read by D. R. Fletcher, approved with corrections.

DISCIPLINARY QUESTIONS. See list.

QUESTION 2. Rules. What Rules have been adopted to govern the procedure of this Conference? Paragraph 453. See Rules of Order.

QUESTION 3. Is the Annual Conference Incorporated? Paragraph 448. Yes.

QUESTION 4 (a). What Officers and Persons holding Moneys, Funds, etc., are Bonded, and in what amounts? Paragraph 461, 801, 839. W. J. Helm, Treasurer, \$15000.

QUESTION 5. What are the Reports of the District Superintendents as to the status of the work within their Districts? (See District Superintendents Report).

QUESTION 9. Are the Boards, Commissions, or Committees of the Annual Conference appointed or elected? 452.

QUESTION 10. Who is Elected Conference Lay Leader? 1225. Mr. Herman D. Brown.

W. A. Hubbard made motion that Bond be \$7500. Substitute motion by D. H. Hargis, Bond was increased by \$1500.00.

THE BOARD OF LAY ACTIVITIES nominated Herman D. Brown and on motion of D. H. Hargis nomination closed on H. D. Brown. He was elected.

INTRODUCED. Dr. Karl K. Quimby, of the Bd. of Missions and Church Extension was introduced and addressed the Conference after which an announcement was made by Dr. Edgar A. Love.

FORM SUGGESTED. Form for Conference registration was suggested by the Bishop and on motion of R. G. Waters form was accepted. Officers of the Womens Society of Christian Service were asked to come to the platform.

Mayor R. R. Wright was introduced and addressed the Conference. L. S. Moore then made a motion that the election of Trustees be the order of the day Saturday after the 1st order.

SELECTION by Rev. H. H. Shipwith.

ANNOUNCEMENTS, BENEDICTION, ADJOURNMENT.

FOURTH DAY, SATURDAY MORNING SESSION, APRIL 19, 9 A. M.

Bishop A. P. Shaw presiding.

DEVOTIONS by R. B. Thompson, Hymn, Prayer.

Minutes of the previous meeting read by W. G. Matthews. The minutes were approved. Resolution read by W. C. Thompson, on Pensions and Relief of the Annual Board of Conference Claimants. Paragraph 1313 on his motion, it was adopted. Amended by J. T. Fletcher, Dist. Supts. make a report of it as they do the Church Aid.

OPENING DAY of the Conference. On motion of W. A. Hubbard the opening of the Conference be Wednesday Morning and the preliminary Session be Tuesday night.

CASE OF A. L. SCRIBER. A. L. Scriber under Special Legislation, Paragraph 1097, Special Provisions. The Committee recommended he remain on trial and take two more years to graduate under the Commission.

QUESTION 29. Who have been Continued on Trial? Paragraph 1100 (d) In Studies of Fourth Year. Henry H. Nichols, Joshua H. Lichorish.

ACCEPTED SUPPLY PASTORS. F. J. Handy submitted the list of Supply Pastors. They were called to the Altar where the Bishop addressed them.

SINGING led by J. R. Waters. Dr. Edgar E. Love presiding. Retired Ministers speak. Remarks by T. B. H. Coleman, A. R. Shockley and F. T. Johnson. Check from the Book Concern presented by the Bishop. Amount \$352.66. On motion of J. W. Parker the check was received and turned over to the Treasurer. Report of the Meeting of Conference and Board of Missions, Delaware Conference by F. H. Butler. (See report)

On motion of J. W. Parker, we take out of the Special Fund an allowance for J. E. Clark. On motion of L. S. Moore we take an offering for these cases and the money be divided equally among them. Special Message of sympathy to W. E. Waters on account of illness was ordered.

REPORT OF BOARD OF PENSIONS, was read by C. E. Brown. On motion of J. W. Parker the report was received. Introduced and Addressed the meeting. Attorney Theodore Spaulding of the N. A. A. C. P. Election of Trustees by Acclamation. Term expires 1944. J. H. Nutter, J. W. Jefferson, T. W. Cooper, Mr. H. S. Wilson was elected in the place of J. H. Scott. Deceased term expires 1942.

QUESTION 22. Where shall the Next Session of the Conference be held?

450 Tindley Temple, Philadelphia, Pa. D. R. Fletcher nominated Peniel Church, Philadelphia, Pa. and Mrs. R. Townsend Tindley Temple. On motion of D. R. Fletcher. Choice of Tindley Temple was made unanimous.

REPORT OF STATISTICIAN. What is the report of the Statistician?
470.

QUESTION 28. (See Report).

INTRODUCED, Mr. A. E. Myers and Sister Members of Trinity Methodist Church, New York City by Bishop A. P. Shaw.

QUESTION 6. What is the report of the Conference Treasurer?
470.

QUESTION 28 (See Report).

On motion of D. H. Hargis we take an offering for L. E. Jordan at Tindley Temple Sunday night. On motion of D. W. Henry, F. T. Johnson was included.

Committee on one per cent of Pastor's Salary. J. H. Stevenson, W. J. Helm, L. S. Moore, R. B. Thompson and D. H. Hargis were appointed to receive the one per cent of the Pastor's Salaries and the record be printed in the minutes.

REPORT OF MINUTE MONEY. B. B. Carson made a report of minute money. (See Report)

REPORTS FILED. Reports from the Manager of the Washington and Delaware Institute, J. J. Mitchell Mgr. and the sale of the Church and Parsonage at Hudson, New York, were filed.

DR. W. C. JASON RETIRES. W. C. Jason retires at his own request and relinquishes his claim this year as a Retired Minister. On motion of W. C. Thompson a vote of thanks was given to W. C. Jason for relinquishing his claim.

Collectors for one per cent of Pastor's Salary. Dover District, R. V. Thompson, Easton District, O. P. Dickerson, Philadelphia District, M. W. Moore, Jr., Salisbury District, R. C. Hughes, Wilmington District, S. G. Fullman.

Resolution on Baltimore Area Central Jurisdiction by F. H. Butler. On his motion it was adopted. (See Resolution).

COMMISSION ON FINANCE. O. H. Spence made a report of the Committee on Finance. On motion of L. S. Moore the report was adopted. (See Report) On motion of J. W. Parker the one dollar per member assessment in the report was stricken out.

ORDER OF THE DAY. Presentations to the retiring Dist. Supts. and their wives Easton District. To Mrs. E. O. Parker a purse by Mrs. W. A. Harewood. To D. S., E. O. Parker a purse by R. S. Johns, Philadelphia District. To Mrs. J. T. Fletcher, purse by Mrs. Beulah Henry. To D. S. J. T. Fletcher a purse by Mr. Halloy P. Johns. A traveling bag by R. H. Bolden from the M. Church, Englewood, N. J. Wilmington

District, a purse to Mrs. S. J. Horsey by Mrs. Clarissa O. Walker and Mrs. M. Raisin. To D. S. S. J. Horsey a purse by H. A. Bailey. They all made appropriate remarks. Time extended. On motion of J. R. Waters the time was extended.

APPOINTMENTS. The Bishop announced that the closing Service would be held at Tindley Temple 8 P. M. Sunday night and the Appointments also read. Bishop's Address. Subject, "How an ordinary man may become a success in the Ministry." Acts 11-24.

BENEDICTION by the Bishop.

FOURTH DAY, AFTERNOON SESSION, SATURDAY, APRIL 19th, 1941

Bishop A. P. Shaw, presiding.

DEVOTIONS led by R. B. Thompson.

Hymn, "King of my life," Prayer.

READING OF MINUTES. Minutes of previous meeting read by Mrs. Ella F. Bailey. Minutes adopted.

QUESTION 34. What Members have Completed the Studies of Fourth Year?

1100. (c) Elected and Ordained Elders under Seminary Rule, Henry H. Nichols.

265.

QUESTION 27. What Ministers coming on Credentials from other Evangelical Churches are Received? 470 25. (c) Into Full Membership on Recognition of Credentials.

311, 3. John L. Bryan from the Colored Methodist Episcopal Church. On motion of L. S. Moore, A. A. McKenzie from the Presbyterian Church. On motion of J. T. Fletcher they were received.

QUESTION 45. Who are the Retired Ministers? 230 W. C. Jason, A. L. Martin, W. E. Waters, Jesse T. Wallace, M. V. Waters, W. C. West, were granted the Retired relation at their own request. On motion of L. S. Moore, R. W. Cheers and C. W. Shockley remain in the Retired relation. Case of M. C. Jennings the Secretary was requested to ask M. C. Jennings to return his Ministerial Credentials. The case of J. E. Clark was referred to the Board of Pensions.

Resolution by D. L. Ridout in relation to Princess Anne College. On his motion it was adopted. (See Resolution)

COMMITTEE OF MINISTERIAL TRAINING F. J. Handy, D. W. Henry, H. T. Johnson, W. A. T. Miles, E. H. Crampton, R. B. Thompson.

DISTRICT STAFF OFFICERS, Board of Education, Dover District, Adult, W. L. D. Lyght, Youth, M. O. Ballard, Children, Elizabeth Shockley; Philadelphia District, Youth, D. R. Fletcher.

FIFTH DAY, MORNING SESSION, SUNDAY, APRIL 20th, 1941

Pearl Theatre 9 A. M. Love Feast by J. N. Bullen and J. A. Fassett.

10:30 A. M. Sermon by Bishop A. P. Shaw D. D. LLD. St. Luke 22-49 "Tarry ye in Jerusalem" Acts 1-8 "Ye shall receive power after that the Holy Ghost is come upon you." Music by Haven Church Choir.

Haven Church 2:30 P. M. Ordination and Presentation of Diplomas by Bishop A. P. Shaw, F. J. Handy. Presiding Sermon by W. A. T. Miles Text Act 9-6 (Lord what will thou have me do?). Diplomas presented to C. E. Kiah, H. C. Anderson, Henry H. Nichols, J. T. Ayres and C. T. Wilson.

ORDINATION OF DEACONS. The Bishop Ordained Samuel E. Armstrong and Mrs. Lola Arrington, Deacons, assisted by the District Superintendents and a number of Elders. He ordained Henry H. Nichols, Charles E. Kiah, Joshua E. Lichorish and Clarence T. Wilson, Elders.

7:30 P. M. Tindley Temple, W. L. D. Lyght, presiding. Music by Tindley Temple Choir, Prayer by S. G. Fullman. Scripture 23 Psalm by W. H. Mears, Hymn 301 by I. R. Elzey. Sermon, O. M. Jones, Judges 8-18 "As thou art, so were they: each one resembled the children of a king."

REPORT OF THE COMMITTEE ON RESOLUTION by L. S. Moore. On his motion it was adopted. Special Order. Offering for L. E. Jordan who took a Sabbatical Year. Amount \$50.00. Vote of thanks. On motion of J. W. Jefferson we express our thanks to the Pastor and Officers of Tindley Temple for opening their Church to us for the closing session of the Delaware Annual Conference. Report of F. C. Kershaw of his collections for the Christian Advocate of the Central Area. (See Report)

FISCAL YEAR. On motion of D. H. Hargis we close the fiscal year 20 days before the Annual Conference and the Pastors send in their Reports 10 days before the Annual Conference. Address by the Bishop to the District Supts. The Bishop called the District Supts. and addressed them. Reading of the Appointments by Bishop A. P. Shaw. Adjournment. Doxology by Bishop A. P. Shaw.

We certify that the foregoing is a complete and correct record of the Second Session of the Delaware Conference of the Methodist Church held in Haven Methodist Church, Philadelphia, Pa., April 16th, to April 20th, 1941.

Bishop A. P. SHAW.

C. S. Sprigg

Secretary

CERTIFICATE OF ORDINATION

Philadelphia, Pa., April 20th, 1941.

I hereby certify that on the above date and at the place named Haven Methodist Church in accordance with the action of the Delaware Conference of the Methodist Church, I ordained Samuel G. Armstrong and Mrs. Lola Arrington, Deacons, assisted by the District Superintendents and a number of Elders. I ordained Henry H. Nichols, Charles E. Kiah, Joshua E. Lichorish and Clarence T. Wilson, Elders.

Bishop A. P. SHAW.

Secretary C. S. SPRIGG.

THE BUSINESS OF THE ANNUAL CONFERENCE

The Minutes of the Delaware Annual Conference of The Methodist Church, held in Haven M. Church, Philadelphia, Pa., from April 16th, 1941, to April 20th, 1941, Bishop A. P. Shaw, Presiding.

1. **Organization**—The following Officers were Elected.
Secretary: C. S. Sprigg, P. O. 115 E. 4th St., New Castle, Del.
Statistician: J. H. Stevenson, P. O. St. Michaels, Md.
Treasurer: W. J. Helm, P. O. 1718 Arctic Ave., Atlantic City, N. J.
2. **Rules**.—What Rules have been Adopted to Govern the Procedure of this Conference?
See Rules in Conference Minutes.
3. **Is the Annual Conference Incorporated?**
Yes.
4. (a) **What Officers and Persons holding Money, Funds, etc., are Bonded and in what Amounts?**
W. J. Helm, Treasurer, \$15,000.
5. **What are the Reports of the District Superintendents as to the Status of the Work within their Districts?**
See Reports
6. **What is the Report of the Conference Treasurer?**
See Report.
7. **What is the Report of the Statistician?**
See Report.
8. **Are the Records of Secretaries, Treasurers and Statisticians kept according to the Forms prescribed by the Laws of the Church?**
Yes.
9. **Are the Boards, Commissions, or Committees of the Annual Conference Appointed or Elected?**
Elected.
 - (a) Board of Ministerial Training. F. J. Handy, D. W. Henry, H. T. Johnson, E. H. Crampton, W. A. T. Miles, L. S. Moore, J. E. Dunn.
 - (b) Committee of Traveling Elders on Conference Relations and Ministerial Qualifications. 1941—C. B. Miles, W. E. Marks, W. A. Hubbard, W. R. Price, D. H. Hargis; 1942—T. W. Cooper, J. I. Peaco, C. L. Trader, G. E. Geddis, W. J. Spellman; 1943—D. G. Waters, R. S. Johns, L. H. McArthur, J. W. Elbert, L. S. Moore.
 - (c) Committee on Accepted Supply Pastors. F. J. Handy, H. T. Johnson, D. W. Henry, W. A. T. Miles, D. H. Hargis, L. S. Moore, C. B. Miles, W. A. Hubbard, B. B. Carson, W. R. Price.
 - (d) Committee of Investigation.
None.
 - (e) District Boards of Church Location and Building.
None.
 - (f) Board of Trustees of the Annual Conference. 1942—D. W. Henry, D. H. Hargis, Mr. H. S. Wilson; 1943—W. C. Jason, J. R. Waters, J. S. Coulbourn; 1944—J. H. Nutter, J. W. Jefferson, F. W. Cooper.

- (g) Annual Conference Commission on World Service and Finance.
None.
- (h) Town and Country Commission.
None.
- (i) Annual Conference Deaconess Board.
None.
- (j) Annual Conference Board of Missions and Church Extension.
J. T. Harris, Sr., D. G. Waters, J. S. Coulbourn, W. H. Mears, W. J. Helm, C. T. Henry, D. J. Daffney, F. H. Butler, Benjamin Gunter, Viola Cline, H. D. Brown, Hattie R. Hargis, Luvenia Jewett, E. P. Waters. At Large: George Evans, J. O. Lockman, O. W. Parker, J. Lee Sawyer, Elaine Fields. The following were elected for a year—Reese Brown, Leslie McCready, Frances Watson, Helen Rakes. The others were elected for four years.
- (k) Annual Conference Board of Education. W. A. T. Miles, M. O. Ballard, D. W. Henry, J. W. Elbert, D. H. Hargis, Elizabeth Shockley, E. G. Earl, Wilmer Gains, M. A. Stewart, Lucy Waters, J. R. Webb, O'Connell Milbourne, H. D. Brown, R. C. Hughes, Elanora Thomas, Helen C. Waters, E. H. Crampton, Maud Clark, L. S. Moore. At Large—Estella Gattis, Agnes Curtis, D. R. Fletcher, J. R. Shockley, H. A. Bailey. The above were elected for four years.
- (l) Annual Conference Board of Temperance.
None.
- (m) Annual Conference Board of Lay Activities. H. D. Brown, J. R. Webb, W. D. Earl, C. T. Ward, Clarissa O. Walker, Olin Thompson, Helen C. Waters, Hallie P. Johns, H. S. Wilson, J. H. Simpson, J. B. Hardcastle, Joseph P. Chester, Frances Watson, Sarah Church, Ella F. Bailey, George T. Tate, and the District Superintendents.
- (n) Annual Conference Board of Hospitals and Homes. W. E. Stanley, W. H. Johns, Anna Jones, R. E. Hamilton, Isaac H. Crippen.
- (o) Annual Conference Commission on Evangelism. H. R. Coleman, J. O. Griffin, L. F. Hodges, Mary Butler, D. S. Quillen, Clarissa O. Walker, C. T. Covington, Naomi Camper, Rachel Brown, J. H. Nutter.
- (p) Annual Conference Board of Conference Claimants. 1941—J. W. Parker, T. E. Randall, D. J. Pinkett; 1942—S. G. Dix, Susie Seafus, C. E. Brown; 1943—J. H. Russum, J. H. Hubbard, H. R. Coleman.
10. Who is Elected Conference Lay Leader?
Mr. Herman D. Brown.
11. What date is determined for Enrollment Sunday for the American White Cross and the Golden Cross Society?
None.
12. What are the Apportionments Transmitted by the General Commission on World Service and Finance to this Annual Conference?
For General Benevolences, (World Service) (See List)
For Episcopal Fund. 2 ½ % Pastor's Salary, for Current Year.
For General Administration Fund. (See List)

13. What Amounts are Approved as being the Apportionments to each District of the Conference for the General Budget?
None.
14. What are the Annual Conference Interests as participating in the Conference Budget, and what Amounts are allotted to each District and approved?
None.
15. What is the Report of the Board of Conference Claimants, and what Appropriations to the Conference Claimants are reported and approved?
(See Report of Board of Conference Stewards.)
16. What method is approved to provide the amount necessary for the support of the District Superintendents?
None.
17. What financial campaigns are approved in this Conference for the ensuing year, and for what Amounts?
None.
18. What are the Reports, Recommendations, and Plans of the Boards of the Conference?
None.
19. What is the Annual Report of the Conference Board of Missions and Church Extension of Disbursements of Missionary Aid within the Conference?
None.
20. Is there a schedule of Minimum Support of Pastors? If so, what is it?
No.
21. What are the objectives of this Conference for the coming year as stated by the Bishop in charge, or a committee appointed by him?
None.
22. Where shall the Next Session of the Conference be held?
Tindley Temple, Philadelphia, Pa.
23. Who have had their Credentials Restored without Readmission to the Conference?
None.
24. Who are Transferred to other Annual Conferences?
T. N. Hodges, Washington Conference.
25. Who are Received by Transfer from other Annual Conferences?
M. L. McKenney from Washington Conference
Charles L. Carrington from West Texas Conference.
26. Who are Readmitted?
None.
27. What Ministers coming on Credentials from other Evangelical Churches are Received?
 - (a) As Local Preachers, on Recognition of their Orders, on Recommendation from a Quarterly Conference. None.
 - (b) Into Membership on Trial or in Full Connection, on Recognition of their Orders, and on Recommendation by a District Conference or a Quarterly Conference. John L. Bryan, C. M. E. Church, A. A. McKenzie, Presbyterian Church.

28. Who are Admitted on Trial?
(a) In Studies of First Year. Archie L. Scriber.
29. Who have been Continued on Trial?
(a) In Studies of First Year. None.
(b) In Studies of Second Year. None.
(c) In Studies of Third Year. None.
(d) In Studies of Fourth Year. Henry H. Nichols, Joshua Lichorish.
30. Who are Discontinued?
None.
31. Who are Admitted into Full Membership?
None.
32. What Members are in Studies of Third Year?
None.
33. What Members are in Studies of Fourth Year?
Samuel R. Miles.
34. What Members have Completed the Studies of Fourth Year?
(a) Elected and Ordained Elders this year. Charles E. Kiah.
(b) Elected and Ordained Elders previously. Howard E. Anderson.
(c) Elected and Ordained Elders under the Seminary Rule. Henry H. Nichols.
35. What others have been Elected and Ordained Deacons?
(a) As Local Preachers. Samuel E. Armstrong, Mrs. Lola Arrington.
36. What others have been Elected and Ordained Elders?
(a) As Local Deacons. Clarence Wilson.
37. Who have been left without Appointment to Attend School?
Joshua E. Lichorish.
38. Are all Ministerial Members Blameless in their Life and Official Administration?
Yes. Their characters were passed in open conference.
39. Who are the Accepted Supply Pastors?
Charles Anderson, J. T. Ayers, Alexander Boggs, L. F. Boggs, I. H. Bivins, J. E. Clark, Emons S. Foster, S. G. Fullman, Grover C. Jones, Pearl R. Brown, E. Z. Heath, L. F. Hodges, E. W. Holden, Milton Jackson, S. D. Holland, George W. Johnson, J. J. Mitchell, C. H. Molock, Wm. A. Nichols, W. L. Pinkett, M. J. Pettyjohn, J. G. Stevens, W. O. Turner, P. A. Taylor, Elisha White, J. J. Whittington, Clarence T. Wilson, A. F. Winder, Van B. Wright, Aaron Whittington, Joseph W. Hayman, E. N. Hughes, Roger W. Crosswells, J. I. Williams, J. E. Bishop.
40. (a) What Accepted Supply Pastors now under full-time appointment are taking
I. The Conference Course of Study?

1. In the First Year.
E. D. Holden, J. J. Mitchell, L. W. Pinkett, W. O. Turner. (To be continued in studies of first year).
2. In the Second Year.
S. D. Holland, G. W. Johnson, J. W. Hayman, William Nichols, Aaron Whittington. (To be advanced to studies of third year).
3. In the Third Year.
W. Milton Jackson. (To be continued in studies of third year).
Elisha White, M. J. Pettyjohn, R. Williams. (To be advanced to studies of fourth year).
4. In the Fourth Year.
J. T. Ayers is an Elder. (To be graduated from the conference course of study). I. H. Blvins, G. T. Jackson. (To be continued in studies of fourth year).

II. The Local Preachers' Course of Study?

1. In the First Year.
None.
 2. In the Second Year.
None.
 3. In the Third Year.
None.
 4. In the Fourth Year.
None.
- (b) Are the Accepted Supply Pastors blameless in their Life and Official Administration?
Yes. Their characters were passed in open conference.
41. What Local Preachers have Completed Satisfactorily the Studies Prescribed?
1. For Deacon's Orders.
Samuel E. Armstrong, Mrs. Lola Arrington.
 2. For Elder's Orders.
None.
42. What Ministerial Members have Died during the year?
Clarence L. Anderson, Emory H. Nichols, James H. Scott, G. T. Townsend.
43. Who have had their Conference Membership terminated?
- (a) By Voluntary Location.
None.
 - (b) By Involuntary Location.
None.
 - (c) By Surrender of the Ministerial Office and Credentials.
None.
 - (d) By Judicial Procedure.
None.
 - (e) By Withdrawal.
 - (1) To Join the Ministry of another Church.
None.

- (2) From the Ministry.
Martin C. Jennings.
- (3) From the Ministry and Membership of the Church.
None.
- (4) Under Complaints or Charges.
None.
44. Who are the Supernumerary Ministers and for what number of years consecutively has each held this Relation?
None.
45. Who are the Retired Ministers?
George B. Coleman, R. H. Coleman, T. B. H. Coleman, R. W. Cheers, A. L. Martin, F. T. Johnson, J. L. Parker, W. J. Moore, F. D. Stewart, S. T. Parker, C. W. Shockley, C. W. Winder, W. C. West, J. T. Wallace, L. H. Martin, W. E. Waters, M. V. Waters.
46. Who are granted Sabbatical Leave?
L. E. Jordan.
47. What Appointments of Preachers are made on the Recommendation of the District Superintendents and confirmed by a two-thirds vote of the Conference?
J. B. Redmond, Jr., Secty. Y. M. C. A., Montclair, N. J., E. P. Gilson, Chaplain U. S. Army.
48. What Institutions and Organizations are approved by three-quarters vote of the Conference for Appointment of Ministers in the Effective Relation with Annuity Claim?
None.
49. Where are the Preachers Stationed this Year?
See List of Appointments.

Appointments

* Denotes Change

DOVER DISTRICT

* L. H. McArthur, District Superintendent, (1) 2515 N. 25th St., Phila., Pa.

Bridgeville, D. G. Waters 2	*Mardela Springs, Roland Grant . . 1
Bridgeville Ct., S. G. Dix 2	*Milford, J. A. Fassett 1
*Chestertown, G. E. Geddes 1	Millington, C. E. Kiah 4
Cheswold and Smyrna,	*Nassau, C. B. Miles 1
L. H. Midgette 2	Newark, L. W. Pinkett (S) 2
Clarksville, W. W. Brown 2	*North Berlin, M. O. Ballard . . . 2
Coleman, J. H. Nutter 5	Pomona, C. W. Bagwell 2
Crumpton, A. L. McGill 2	Port Deposit, G. W. Johnson (S) . . 5
Delmar, W. E. Hilton 2	Rock Hall, J. H. Hubbard 2
*Dover, J. L. Sawyer 1	*Sassafras, M. J. Pettyjohn 1
Dover Ct., Charles B. White (S) . . 2	Seaford, W. E. Marks 2
*Fairlee, A. A. McKenzie 1	Sharptown, J. O. Stanley 2
Galena, W. O. Turner (S) 3	*South Berlin, J. R. Waters 1
*Harrington, Malachi Raisin 1	Still Pond, J. L. Davis 2
*Laurel, W. E. Stanley 1	Townsend, T. E. Randall 2
*Laurel Ct., M. V. Highland (S) . . 1	Trinity and Getorgetown.
Lewes, F. D. Jones 3	C. H. Molock (S) 4
Lincoln, J. O. Lockman 11	

EASTON DISTRICT

D. H. Hargs, District Superintendent, 420 E. Dover St., Easton, Md. (1)

(All Appointments in Maryland)

*Alreys, Van B. Wright (S) 1	Greensboro, J. O. Griffin 5
*Beckwith, S. D. Holland (S) 1	*Hurlock, J. I. Williams (S) 1
Cambridge, C. D. Gerald 4	*Linkwood, J. T. Cotman (S) 1
Cambridge Ct., O. P. Dickerson . . . 3	Marydel, F. R. Richardson 2
Carmichaels, C. C. Thomas 8	McDaniel, E. W. Holden (S) 3
*Centreville, R. S. Johns 1	Miles River, Clarence Wilson (S) . . 3
*Centreville Ct., W. C. Thomas . . . 6	*Oxford, W. A. Nichols (S) 1
*Chapel, J. S. Coard 1	Preston, C. W. Derrickson 7
Church Creek, A. W. McBride 5	*Ridgely, E. L. F. Hodges (S) 1
*Church Hill, E. A. Hughes (S) . . . 1	Royal Oak, W. T. Spellman 9
Cordova, J. G. Stevens (S) 2	*Saint Michaels, J. H. Stevenson . . 1
Crapo and Golden Hill,	Stevensville, S. R. Miles 2
P. R. Brown (S) 7	*Taylors Island, J. E. McBride 1
*Denton, E. O. Parker 1	Trappe, R. E. Hamilton 2
Easton, J. S. Coulbourn 8	Vienna and Reids Grove
Easton Ct., E. N. Foster (S) 4	A. A. McDowell 8
East New Market and Thompson-	*Williston, W. B. Whittington 1
town, O'Connell Milbourne 3	*Wittman, W. A. T. Miles 1
Federalburg, C. J. Williams 4	

PHILADELPHIA DISTRICT

J. W. Jewett, District Superintendent, Tindley Temple, Broad And Fitzwater Sts., Phila., Pa. (1)

Brooklyn:

John Wesley, J. N. Bullen3
*Newman, S. J. Horsey1
*Redeemer, J. L. Bryan1
Englewood, R. A. Bolden3
*Jamaica, Charles L. Carrington	..1
*Jersey City, To Be Supplied	
Montclair, O. H. Spence3
*Newark, R. B. Thompson1
New Rochelle, G. T. Jackson (S)	..1

New York City:

*Butler Memorial, E. W. Dean	..1
*East Calvary, William James (S)1
*Trinity, Wm. A. Meyers (S)1
Orange, J. E. Dunn3
*Ossining, Owen S. Edwards1

Philadelphia:

*Bethsaida and Spring Lake, C. W. Pullett1
*Camphor Memorial, D. L. Rldout1
*Germantown, H. R. Coleman	..1
*Frankford, Henry H. Nichols	..1
*East Germantown, R. G. Waters1
Haven, J. W. Jefferson13
*John Simmons Memorial, Edgar V. Wimberly1
John Wesley, W. A. Hubbard	..9
*Mount Zion, F. H. Butler	..1
Pentel, D. R. Fletcher4
Tindley Temple, D. W. Henry	..8
*Zoar, N. W. Moore, Jr.1
Trenton, C. L. Trader3
White Plains, H. T. Johnson11

SALISBURY DISTRICT

J. E. A. Johns, District Superintendent, 607 Poplar Hill Ave., Salisbury, Md. (5)

Cottage Grove, A. E. Martin2
Crisfield, R. C. Hughes3
Dames Quarter, C. P. Spencer7
*Deals Island, Roger Cruswell (S)	..1
Fruitland, A. L. Black4
Girdletree, C. T. Covington4
Greenwood, Jos. W. Hayman (S)	..3
*Hopewell, Zebulon Heath (S)	..1
Hornstown, Elisha White (S)4
Keller, G. N. Jones (S)2
Kingston, C. L. Jones3
*Leemont, J. R. Purnell1
Manokin, W. A. Johnson3
Marion Station, T. W. Cooper	..8
*Mount Vernon, W. J. Mills	..1
Nanticoke, M. C. Anderson7
Oakville, A. C. Whittington (S)	..3
Oriole, H. E. Anderson4
Parsonburg, Jose Angulo3
Pocomoke City, W. H. Mears7
*Princess Anne, W. L. D. Lyght	..1
*Quantico, W. R. Price1
Salisbury:	
*John Wesley, J. W. Elbert1
Whites Temple, M. W. Clark	..5
*Snow Hill, W. A. Harewood1
*Stockton, A. L. Scriber1
Stockton Ct., R. J. Williams (S)	..19
*Union Asbury and Liberia, O. W. Jones1
*Unionville, M. L. McKenny1
Upper Hill, J. R. Shockley3
Wachapreague, A. F. Winder (S)	..3
Wattsville, I. R. Elzey4
Wetipquin, Alexander Reid4
White Haven, I. D. Pitts4
*Withams, R. A. F. Graham1

WILMINGTON DISTRICT

W. C. Thompson, District Superintendent (1), 824 Lombard St., Wilm., Del.

Atlantic City:

Asbury, W. J. Helm3
Hamilton Memorial, J. W. Parker4
*Bridgeton, W. C. Matthews1
*Buttonwood, Milton Jackson (S)	..1
Camden, D. S. Quillin12

*Cape May and Swainton,

J. I. Peaco1
Chester:	
Grace and Darby, B. A. Arnold	..3
Saint Daniels, L. S. Moore	..18
Sloam, W. H. Johns5
Delair, S. M. Emptage2

Delaware City Ct., S. G.	Ocean City, I. H. Thompson (S) ..2
Fullman (S)8	Odessa, E. M. Neals2
Elkton, D. M. Collins2	*Pleasantville, B. Carson1
Fordsville, J. H. Blackiston16	Port Morris, J. E. Bishop (S)2
*Grenloch and Rhodes,	*Quinton and Springtown,
Randolph Fisher (S)1	C. B. White1
Lawnside, F. O. T. Laws2	Salem, R. W. Thomas4
Merchantville, J. L. Taylor13	Wilmington:
Middletown, F. C. Kershaw2	*Ezion, E. H. Crampton1
*Mount Holly and Burlington,	Haven, W. A. Mulley7
C. E. Kincade1	Mount Carmel, J. T. Ayers (S) ..5
New Castle, C. S. Sprigg2	Mount Joy, J. H. Russum3
Newport, H. A. Bailey4	*Woodbury, J. J. Whittington (S) .1

SPECIAL APPOINTMENTS

- F. J. Handy, Conference Executive Secretary of Christian Education, Camphor Memorial Quarterly Conference. (4)
- J. T. Fletcher, Staff member of Department of Finance and Debt Raising, Extension Department of the Board of Missions and Church Extension, member of Mt. Zion Quarterly Conference. (1)
- J. B. Redmond, Jr., YMCA Secretary, Montclair, N. J., Member of German-town Quarterly Conference. (6)
- E. P. Gibson, Chaplain United States Army, John Wesley, Salisbury, Md., Quarterly Conference, Camp Claiborne, La. (1)
- Joshua E. Licorish, left without appointment to attend school. (1)
- L. E. Jordan, granted Sabbatical Year. (1)

DOVER DISTRICT

Bishop and Members of the Conference:

It is with pleasure that we make this our Fourth Annual Report of the Dover District. This District covers the whole of two counties of Delaware, a small portion of the other Delaware County, one Maryland county and tiny parts of six other Maryland counties, stretching from Newark, Md. on the South to Port Deposit, Md. on the North.

To travel this District one needs a sound body, good health, an optimistic spirit, strong mentality, firm faith, good religion, and a dependable automobile. Some of these I have, others I am trying to acquire.

I have found this district to be a fine field for study. There is something in the location and the setting that is conducive to study and meditation. These things contribute greatly to the development of personality and the building of character. Hence, the stalwart characters and the loyal personalities to be found in this district. This statement applies alike to the laity and the ministry.

I am happy to note a deepening of the spiritual life of our people in several places on the District. Led by a progressive and sacrificial group of ministers, the laymen, in most instances, are rallying to the call of our new Church for a deeper interpretation of Christian duties, obligations and privileges. Some of the fruits of this are seen in a goodly number of revivals, and a greater emphasis upon evangelism, with a consequent increase in accessions to membership.

Among the number of charges sharing in this spiritual awakening are Bridgeville, Bridgeville Circuit, Chestertown, Clarksville, Crumpton, Dover, Fairlee, Laurel, Lewes, Lincoln, Mardela, Nassau, Coleman, Pomona, Seaford, Rock Hall, Trinity, and Sharptown, where on Sunday morning, March 23rd, I had the unusual pleasure of receiving into full membership forty-five persons, who had been converted in a revival conducted by the pastor and his wife.

District Meetings

These have been well attended, averaging more than two hundred. Distance does not deter, nor weather weaken the interest in these happy and helpful occasions. The District Stewards Meeting was held at Bridgeville, Del., Tuesday, April 16, 1940 and a splendid program was rendered, enthusiasm ran high, and thus our district work got off to a fine start at the very beginning of the Conference year.

The Young People's Institute, held at Nassau, Del., brought together an unusually large number of our youth. This meeting was held on the 26, 27 and 28 of June, the week following the Central Jurisdictional Conference at St. Louis, and, also the week after the closing of the public schools. This made it possible for teachers and other special workers to attend. Helpful messages, dealing with Christian Education, with lay activities and kindred subjects, were delivered by Mrs. Elizabeth Shockley, Prof. James R. Webb, Rev. R. B. Thompson, Rev. W. L. D. Lyght, Rev. M. O. Ballard, Rev. B. B. Carson and Rev. F. D. Jones.

The Youth Conference of the Delaware Conference, entertained by Whatcoat Church, Dover, Del, Saturday and Sunday, April 20 and 21, brought great inspiration to the Young People of the District. Dr. F. J. Handy, Conference Executive Secretary, delivered a timely sermon on Sunday morning to a large and appreciative audience.

Christian Education has been stressed throughout the year. Dr. Handy's leadership in this field is bearing fruit. He is ably assisted in this work on the Dover District by Mrs. Elizabeth Shockley, who has charge of the Children's Division, Rev. M. O. Ballard, The Youth Division, and Rev. W. L. D. Lyght, the Adult Division. Schools have been held at Chestertown, Md., Millington, Md., Dover, Milford, Nassau, Bridgeville, Seaford and Laurel, Del. Several charges have conducted Vacation Bible Schools and other courses in week-day religious education with good results. These schools are increasing in number, efficiency and attendance.

The District Conference was held at St. Paul Church, Berlin, Md. This was another outstanding occasion, largely attended. The Conference was highly favored by the presence of Bishop Alexander P. Shaw, D. D., LL. D., who thrilled his audience with a matchless address. He was accompanied by Dr. John W. Haywood of Morristown College, well and favorably known to all of us, who also delivered a very timely address.

But this was not all, for we were welcomed to Berlin by His Honor, Mayor W. M. S. Whaley, Miss L. Katie Henry, Rev. Dr. O. H. Connelly, pastor of the Methodist Church (white), and Prof. E. J. Williams, Principal of the Junior High School. In response to these an address was made by the Rev. W. L. D. Lyght. Other speakers on that occasion were: Drs. F. J. Handy, J. T. Fletcher, J. R. Waters and Mrs. Lavinia Jewett.

The annual sermon, closing the Conference, was delivered by one of Berlin's own sons, Rev. Dr. D. W. Henry.

The Tenth Annual Efficiency Conference of the Dover District was held at Harrington, Del., Wednesday, March 12th, 1941. The theme of the Conference, "Christian Efficiency To Meet Changing World Conditions," was closely adhered to throughout the day. In addition to the District Superintendent, the following persons addressed the Conference: Dr. W. J. Helm, Rev. J. H. Stevenson, Rev. C. S. Sprigg, Dr. F. H. Butler, Rev. R. B. Thompson, Dr. N. J. Crolley, of the Board of Pensions, Dr. L. S. Moore, Mrs. L. B. Jewett, Mrs. Elizabeth Shockley, Rev. M. O. Ballard, Rev. W. L. D. Lyght, Prof. J. R. Webb and Prof. George H. Dredden. District Superintendents Fletcher, Horsey and Johns brought words of greetings and felicitations from their respective districts.

The closing sermon by Dr. D. W. Henry was joyfully received by an appreciative audience.

Coronations and Changes of Relations

We are profoundly grateful to the All-wise Father for the preservation of the lives of our pastors, and that death has not invaded our effective ranks. However, the Rev. Clarence L. Anderson and the Rev. Emory H. Nichols, both in the retired relation, passed to their eternal reward during the Conference year. Mrs. Clark, wife of Rev. James E. Clark, supply pastor at Sassafra, Md., was translated March, 1941.

The memorial address paid fitting tribute to each of these friends, and their obituaries will be printed in the Conference Journal.

The following brethren have suffered the loss of relatives: The Rev. W. E. Marks, his only son; the Rev. W. E. Hilton, two sisters and a daughter-in-law; the Rev. W. A. Nichols, a stepfather; the Rev. J. O. Stanley, his father.

"O'er all those wide extended plains
Shines one eternal day,
There God, the son forever reigns,
And scatters night away.

No chilling winds, or poisonous breath
Can reach that healthful shore;
Sickness and sorrow, pain and death
Are felt and feared no more."

After 47 years of faithful service in the christian ministry as a pastor, the Rev. Martin V. Waters requests the retired relation. May his retirement be blessed by an inner peace, rest and happiness he so richly deserves.

Charges

BRIDGEVILLE continues to advance. The new church is being paid for in a businesslike manner. The pastor and people would like to be together another year. The church is well organized.

BRIDGEVILLE CIRCUIT, after straightening out some embarrassing conditions, is having a period of smooth sailing. This is largely due to an era of good feeling between pastor and people. The charge is organized and doing well.

CHESTERTOWN has achieved success. The pastor and his wife are hard and efficient workers. Here a difficult situation has been skillfully handled.

CHESWOLD has pursued the even tenor of its way, seemingly but little disturbed by current conditions in the church or in the world. The pastor has done his best to succeed, and deserves credit for his efforts.

CLARKSVILLE'S report will surpass that of last year. The pastor and his wife have worked with the people and they are happy.

COLEMAN has had a good year. The charge is spiritually alive, well organized, and harmony prevails. Ministerial support, world service and other benevolences have been increased.

CRUMPTON. The work of this charge and that of Barclay, formerly of the Easton District, were combined at the last conference. This was done in the interest of economy of administration, and with the hope that the people would be inspired to greater endeavor. This hope has not been realized. The pastor has worked hard.

DELMAR has renovated the church building. Iron rods have been installed to hold the building in place; asbestos shingles have been laid over the weatherboarding, and the building painted. The report for Ministerial Support, World Service and Conference Collections will equal that of last year.

DOVER still holds its place as the leading charge of the district. The friendly rivalry between the men's and women's organizations of this church

contributes much to the spiritual, social and financial life of the church. Bishop Shaw's visit and great sermon on Sunday morning, March 30, inspired our people in Dover in a most unusual manner. The report shows increase in ministerial support, and maintenance of benevolences. The old debt is reduced by \$100; with \$75 raised on improvements.

DOVER CIRCUIT, a small weak charge, looked after this year by a faithful local preacher, has done well, comparatively, exceeding last year's record.

FAIRLEE. In order to strengthen this charge, we took one of the churches of the old Melitota charge and added it to Fairlee.

The outcome has hardly justified the change. Friction and misunderstanding have conspired to defeat the forces of righteousness, so that the report is not up to the level of last year.

Many of GALENA'S best members have died, others have gone to the cities. The charge is becoming weaker all the time; it should be combined with other work. The pastor and his wife have rendered faithful service. Most of the people have supported them.

We are recommending that GEORGETOWN MISSION be connected with Trinity charge. While this year's report is better than that of the previous year, it plainly is evident that it cannot support a pastor.

HARRINGTON continues its great record of last year. The home church was renovated, a roof was placed thereon and other improvements made. The report equals that of last year in most respects. The cry is for more Lyght.

LAUREL had a good revival, succeeded in raising the largest amount of money in the Annual Mock Conference of the Laurel group, and has the honor of counting among its members the Leader of Lay Activities of the District. Ministerial support, World Service and other benevolences in advance of the previous year.

LAUREL CIRCUIT continues to go forward. The outlook is good for this small work. The pastor and his wife deserve credit for their sacrificial service.

LEWES, under the leadership of its pastor, has had another year of success. Two splendid church buildings, a modernly equipped parsonage, and a progressive people are among the assets of this charge, making it desirable.

LINCOLN has taken on new life. The people are showing more interest in the church and are more appreciative of the efforts of the pastor. There are increases in World Service, benevolences and ministerial support.

MILFORD. Some needed improvements have been made to the church. A long standing mortgage on the parsonage is to be cancelled by a gift of \$1000 by a member of the church, who died recently, making this provision in his will. The pastor and his wife deserve credit for their work, here.

Millington sends up a creditable report. The people are loyal and think well of their pastor and his family.

NASSAU still presses on to certain victory. Here we have one of our best organized charges. The pastor is well trained in head and heart for his work, and gives his best to a people who are appreciative of his services. The report shows increases in membership, ministerial support, world service, and other benevolences.

NEWARK was blessed with a revival. This encouraged the pastor and his people and a good year's work has been done.

NORTH BERLIN is in some respects our strongest charge. Its failure to register a higher standing is not easily determined. Misunderstanding may account for this in part. The report is about the same as last year. The pastor and his wife are anxious to succeed and are faithful workers.

POMONA with its new pastor has had a good year, especially at the home church. He and his young wife make safe and sane leaders for a loyal people. There are increases in all collections.

PORT DEPOSIT has experienced a hard year, but makes a creditable report for a small charge. The people like their pastor and cooperate with his efforts to help them.

ROCK HALL has greatly improved the parsonage and its surroundings. It is well furnished and comfortable. The people are working with the pastor to make a stronger charge. They are attending to their Church Extension obligations, and at the same time they are not neglecting other duties. There are increases in Membership, Ministerial Support and World Service.

SASSAFRAS is not strong enough to be alone. Several things have militated against success here. A mortgage on the property, the long continued illness and subsequent death of the pastor's wife, and the physical breakdown of the pastor himself, have broken the morale of the people and left them with insufficient strength to carry on.

SEAFORD. Under the leadership of its new pastor, this charge has been busy during the year remodeling and improving churches. New roofs were placed at Cokesbury and Mt. Hope Churches. John Wesley, in the town of Seaford, has been raised 27 inches higher and a new basement added, walls in the interior of this church have been renewed. All necessary claims on these improvements have been met, and all conference obligations carefully looked after.

SHARPTOWN gladly received its new pastor and family. The parsonage was renovated and refurnished, the pastor's salary was paid out a month ago. Ministerial Support, World Service and Conference collections considerably increased. A great revival, conducted by the pastor and his wife, resulted in 47 conversions, 45 of whom joined that church.

SMYRNA, a weak charge, getting weaker. The pastor has been sick a large part of the year. His wife has worked hard and is to be commended for her sacrificial efforts in behalf of the people. The report will equal last year.

SOUTH BERLIN has met its obligations to the Home Board. The pastor has worked hard, not without success. The people seem anxious to do well. There have been some increases.

STILL POND, now a circuit of three churches, should do well. The people rallied to the new pastor and there are improvements which reflect credit upon the loyal supporters of this work. All Conference collections considerably in advance of last year.

TOWNSEND, has done well, notwithstanding the illness of the pastor. Improvements were made to the property, the pastor took to himself a helpmate, and the charge has taken on new life. Increases in membership, World Service and other benevolences.

TRINITY is building a new church which will be a credit to the Charge and to the District. The pastor and the forward looking people insisted on coming out of the woods and building the new church in a fine location on the public road, opposite the entrance to Rosedale Beach and among the people. This church will be modern in several respects and well adapted to the needs of the people whom it is to serve. The wise planning pastor, together with the donation of his work as a mechanic and that of several of the members, have made it possible to construct this beautiful edifice to the point of its present development free of debt. All Conference obligations have been successfully looked after.

The Laymen of the District have been organized under the leadership of Prof. James R. Webb, of Laurel as lay leader of the District. Several District meetings have been promoted. The program of Lay Activities is beginning to furnish an outlet for the talents and abilities of our splendid laymen.

The Woman's Society of Christian Service is already a strong and virile organization on the Dover District. Mrs. Elsie C. Briddell of North Berlin is the efficient President. She is well prepared in mind and heart for this position. The District is especially fortunate and happy in its official personnel. In addition to Mrs. Briddell, there are: Mrs. Rella Fassett, Cor. Sec., Mrs. Clara Crippen, Rec. Sec., Mrs. Ellis Dix, Treas., Mrs. Ruth Webb, Leader of Young Women and Girls Work, and several others of similar training and preparation to lead this new organization among women and girls of the church. In a few of the charges there was a lack of understanding of the work of the society at first. This was true of some ministers as well as lay people. A small minority still holding allegiance to the former Ladies Aid Society, are not supporting the new organization as they should. Let us be patient with these erring ones and show them by our godly example that they should cease to do evil and learn to do well.

I am keenly cognizant of the inadequacy of this brief statement to reveal the self-sacrificing labors of the pastors and people of the Dover District that give meaning to this report. These are of the Spirit, and we should leave them with that Agency which "itself maketh intercession for us with groanings which cannot be uttered." Praise be to Him who is worthy to receive glory and honor and power: For He has created all things.

Respectfully submitted,

J. W. JEWETT, District Superintendent.

EASTON DISTRICT

By the grace of God, our heavenly Father, we have been spared to come safely to the end of six years service as superintendent of the Easton District; and we here render our final report of the district. The cooperation and loyalty of the brethren and the queens of the parsonage have been encouraging and helpful. All we had hoped for has not been accomplished but we have done our best with a conscience void of offense.

Among the sick of the year have been Mrs. J. S. Coulbourn, and daughters, Brother A. W. McBride, Mrs. J. E. McBride, Mrs. R. S. Johns, Mrs. E. A. Hughes, Brother J. G. Stevens, Brother W. T. Spellman, Mrs. W. B. Whittington and Mrs. J. I. Williams.

Death has gathered his year's toll in the passing of Rev. G. T. Townsend, a retired pastor who was supplying the East New Market Circuit charge who died as he lived in the service of his Lord. The Rev. L. E. Thomas surrendered his earthly stewardship as a supply on the Hurlock charge in the midst of his devoted family and loyal members. These have gone to the reward of the faithful.

The tragedy at Princess Anne College spread gloom and sorrow over Brother A. W. McBride in the deaths of his near relatives. Mrs. Anna Jones, a sister-in-law, Mrs. Letitia McBride and Mrs. Emma Wright and boy cousins of Brother McBride and a niece not expected to live. I am sure Brother McBride has the sympathy of the whole conference.

The district stewards' meeting as always a love feast of Christian fellowship and good will was a time of spiritual profit.

The Epworth League and Church School district convention which met at Oxford, Md. brought together the best of the youth of the district. Classes were formed and adequate religious instruction was imparted. Dr. F. J. Handy delivered an informing and illuminating address as he usually does and we all left for home after a two days' stay feeling intellectually and spiritually benefited.

The District Conference was held at Easton and is always looked forward to with great anticipation and in this we were not disappointed for we had a very profitable conference in every way.

The Efficiency Conference at Trappe closed our district meetings and was the climax for the year in enthusiasm and fellowship. The attendance was far beyond our expectations, both laymen and ministers and their wives shared in the joyous fellowship and worship. Rev. R. E. Hamilton, the smiling and very capable host, spared no effort in making everyone happy. Between the parsonage and the church hall used for the first time the crowd was fed in a pleasing manner. We were graced with the presence of Dr. N. J. Crolley, field secretary for the Board of Pensions who gave a very inspirational and illuminating address which was very enthusiastically received.

It has been a personal pleasure to have served so fine and hospitable a group of Christians as this district affords. We shall always remember them with tenderest affection and love.

The spiritual accomplishments of soul winning have not come up to our ardent hope and efforts to realize our goal; but I believe many of the pastors have done their best.

Charges

AIREYS charge under the quiet leadership of its pastor has registered another year's success; the churches are all in fine physical condition. The pastor has succeeded in winning the confidence of all the people in his community. World Service \$31; other benevolences \$32; other causes \$315; conversions —; Accessions —. W. C. West, pastor.

BECKWITH reports a fair year's work; two of the churches are in good physical condition. World Service \$7; other benevolences \$16; other causes \$15. A. L. Scriber, pastor.

CAMBRIDGE has chalked up another year of commendable success, the fine achievements of last year have been surpassed, the congregation has increased and the people are united for action led on by an unassuming pastor and the glory of other days for Waugh are returning. World Service \$200; other benevolences \$169; other causes \$1122; conversions 3; accessions 9. C. D. Gerald, pastor. Raised for all purposes \$3541.

CAMBRIDGE CIRCUIT has had a year of serene and united action. Cooperation and fellowship is the watchword here. World Service \$35; other benevolences \$62; other causes \$257; for all causes \$1470. O. P. Dickerson, pastor.

CARMICHAEL has had a year of peace and tranquility, the pastor and people are happy. Bryans Chapel has been beautifully painted, some repairs to Wesley Church; the pastor is invited to return for another year. World Service \$15; other benevolences \$27; other causes \$250. C. C. Thomas, pastor. Conversions 5; accessions 5.

CENTREVILLE seems to have reached a static state and the situation does not seem very hopeful; a revival of religious interest is the great need of this point. The finances and benevolences are not up to last year, we are hoping for improvement by the end of the conference year. World Service \$15; other benevolences \$31; other causes \$315. Conversions 5; accessions 5. C. B. Miles, pastor.

CENTREVILLE CIRCUIT is not quite up to last year, here is needed a spiritual revitalization. World Service \$12; other benevolences \$28; other causes \$302. O. S. Edwards, pastor.

CHAPEL has completed a very fine little bungalow parsonage for the home of the pastor after the destruction of their parsonage last year at a cost of \$1400 which is nearly paid for; this charge is sorely in need of a church building which was also destroyed by fire. This is a heroic little group of people and bring up a fairly good report. World Service \$18; other benevolences \$11; other causes \$1447; conversions 4; accessions 1. W. C. Thomas, pastor.

CHURCH CREEK has been blessed with a revival which brought in 10 conversions, this has quickened the church life of the charge. The pastor and wife have been alert to all the interests of the church and the people appreciate this. World Service \$14; other benevolences \$69; other causes \$113; conversions 10. A. W. McBride, pastor.

CHURCH HILL. The pastor left his work in the midst of the year leaving the work without a pastor; the district superintendent appointed Bro. E. A. Hughes, a local preacher from Cambridge Circuit to take charge till conference. World Service \$7; other benevolences \$62; other causes \$473; conversions 6; accessions 6. E. A. Hughes, pastor.

CORDOVA is supplied this year by Brother J. G. Stevens who, upon arriving to this charge found the church in a deplorable physical condition and unfit for services. The pastor went to work to remodel the church and gather his scattered flock, they soon realized he was the man they wanted. The church has been thoroughly remodeled and presents a pleasant view inside; the afternoon of the 6th of April the district superintendent rededicated the church which was packed to the door; the offering was about \$70.00. World Service \$10; other benevolences \$16; other causes \$308; conversions 2; accessions 3. J. G. Stevens, the pastor, is urgently requested to return.

*Bottom
of
page
Millions*

CRAPO AND GOLDEN HILL:

DENTON has been inspired by the businesslike manner in which the pastor has addressed himself to the bonded debt of the church; with the assistance of the Board of Church Extension Society a discouraging debt has been adjusted at a saving of nearly \$600.00 to the church, and the debt adjusted so that the congregation can pay the debt off. Peace and contentment reign here. World Service \$15; other benevolences \$24; other causes \$503; conversions 3; accessions 2. W. A. Harewood, pastor.

EASTON seems to have gradually halted her pace until now she is very deliberate in the general causes of the church. This charge is capable of greater things than results show. World Service \$100; other benevolences \$86; other causes \$1152; conversions —; accessions 3. J. S. Coulbourne, pastor.

EASTON CIRCUIT has not done so well this year. The people visit around to the camp meetings during the summer when the most of the money may be gathered for the interests of the church. World Service \$5; other benevolences \$14; other causes \$375; accessions 5. E. N. Foster, pastor.

EAST NEW MARKET is growing in effectiveness, and its pastor is wide-awake to every need of a growing church; the senior and junior choirs have donned caps and gowns for the divine services of the church. An oil heater has been installed in the parsonage. Benevolences show an advance over last year. World Service \$40; other benevolences \$29; other causes \$100; conversions —; accessions —. O'Connell Milbourne, pastor.

EAST NEW MARKET CIRCUIT who lost its pastor last year by death has done a commendable year's work under the leadership of Brother Milbourne, who conducted a revival with some success. World Service \$10; other benevolences \$21; other causes \$90; conversions —; accessions 4. This charge has been divided between East New Market and Vienna. New pews have been placed in the Reid's Grove Church giving more comfort and beauty to the building. O'Connell Milbourne, pastor.

GREENSBORO has maintained her excellent report of other years and brings up a good report. World Service \$100; other benevolences \$138; other causes \$935; grand total \$2429; conversions 8; accessions 6. The Ladies Aid reports \$555 for the year's financial program of the church. J. O. Griffin, pastor.

HURLOCK notwithstanding this charge lost its pastor in the middle of the year they have carried on very well under the leadership of J. I. Williams, a local preacher from Ridgely, and under the circumstances send up a commendable report. World Service \$36; other benevolences \$41; other causes \$74; conversions —; accessions —. J. I. Williams, supply.

LINKWOOD reports a fair year's work. This is a farming section and a part of the year there is no work to be had and thus the work of the charge is handicapped. World Service \$20; other benevolences \$30; other causes \$135; conversions 2; accessions 2. J. E. McBride, pastor.

MARYDEL has had a year of peace and understanding and some advancement has been made; the spiritual life has improved; one of the churches has been renovated and made more comfortable. World Service \$14; other benevolences \$17; other causes \$400; conversions 13; accessions 2; grand total \$1184. F. R. Richardson, pastor.

McDANIEL has been hard hit for the lack of employment, the people have been out of work for a greater part of the year and this greatly hindered the work of the church but the people have kept their heads up. World Service \$9; other benevolences \$25; other causes \$111; conversions 1; accessions 1. E. W. Holden, pastor.

MILES RIVER has not come up to the expectations of the pastor although he has worked hard to realize his hopes, but under the circumstances they have done fairly well. World Service \$12; other benevolences \$23; other causes \$118. Clarence Wilson, pastor.

OXFORD has had a fairly good year although the oyster season gave poor returns. Sixty per cent of the oyster yield was formerly sold to the Canadian markets but the war cut off the avenue of income and left the people with nothing to do, but the courage and wisdom of the pastor just would not be defeated and a fair report is the result. World Service \$20; other benevolences \$14; other causes \$735; conversions 4; accessions 2. L. F. Hodges, pastor.

FEDERALSBUG is a bee-hive of activity, every department is at work led by a wide awake pastor. All departments are alive and have shared in the very commendable report for the year. Many young people have become interested in Christian work and are wholeheartedly giving their services. A revival in the midst of the year greatly quickened the life of the church. A bath room has been installed in the parsonage and paid for. An old bonded debt on the church is gradually being liquidated; the people are contented and happy and so is the pastor. This charge reports \$50 for World Service; other causes \$61; for other causes \$748; conversions 12; accessions 12. C. J. Williams, pastor.

PRESTON is a strong charge but has not given full strength to kingdom building and social uplift although the pastor has done what he could the results do not measure up to expectations and ability. There are many young people here who should be integrated with the whole program of the church and become a potent factor in development of christian character. The charge reports for World Service \$31; other benevolences \$52; other causes \$378; conversions 1; accessions 1. C. W. Derrickson, pastor.

RIDGELY has greater ability than the results show; if the unused strength of this charge could be made effective the church and the kingdom would be advanced. The charge reports World Service \$15; other benevolences \$20; other causes \$275; conversions 10; accessions 2. W. A. T. Miles, pastor.

ROYAL OAK reports another commendable year's work for the Lord's cause. This charge has two among the best choirs of the district. They were trained largely by Mrs. Spellman and her daughter, Madaline, who is the organist. The charge is very well organized and the members love to do their work. Raised for World Service \$36; other benevolences \$152; other causes \$300; all causes \$1625. W. T. Spellman, pastor.

STEVENSVILLE is a strong charge of three churches and if properly conducted can do a fine piece of work, however a fair year's work is reported. World Service \$54; other benevolences \$17; other causes \$230; conversions 2; accessions 4. S. R. Miles, pastor.

ST. MICHAELS has had a stormy year, the trouble centers around a little group which has caused trouble with many former pastors and thus has retarded the work of the kingdom. The pastor has played the part of a Christian gentleman and comes through with a fairly good report all things considered. World Service \$35; other benevolences \$40; other causes \$572; conversions 10; accessions 5. R. S. Johns, pastor.

TAYLORS ISLAND is not inclined to follow leadership but is a law unto itself, hence the work of the kingdom is often retarded, in some cases rendered abortive. The pastor and his good wife have done their best under the circumstances. Report was not in time for publication. Van B. Wright, pastor.

TRAPPE has covered herself with glory for the old Trappe has gone and has become a new charge, so great has been the transformation. Both races are loud in their praises of pastor Hamilton. The church and parsonage are now side by side on the same side of the main vehicular artery between Cambridge and Claiborne Ferry to Baltimore through Easton. A new community hall has been built and painted; a new garage has been erected, the church decorated inside. The whole plant presents a pleasing appearance on this main highway. The people are happy and the pastor smiles and keeps on working. All this work has been nearly paid for. World Service \$36; other benevolences \$88; other causes \$435; conversions 4; accessions 4; for all causes \$1805. R. E. Hamilton, pastor.

VIENNA has done very well this year and Brother McDowell is to be congratulated for the report he brings up this year. World Service \$25; other benevolences \$26; other causes \$230; conversions 8; accessions 10. A. A. McDowell, pastor.

WILLISTON has not done very well this year, the pastor is handicapped with an invalid wife. World Service \$6; other benevolences \$9; other causes \$—; conversions —; accessions —. W. B. Whittington, pastor.

WITTMAN has carried on in quietness and fellowship and doing the work of the kingdom and reporting a fair year's work. World Service \$20; other benevolences \$44; for other causes \$241; conversions 3; accessions 3. W. E. Waters, pastor.

Willing hands and devoted hearts cooperating with our Lord can do all things, to whom be all the glory and praise. I thank the pastors who have cooperated with the district superintendent in the work of the kingdom. And now may the God of all grace bless and keep every one of you.

Sincerely your brother in Christ,

E. O. PARKER, District Superintendent.

PHILADELPHIA DISTRICT

Bishop Shaw, Members of the Conference, and Friends:

We make this our final report in a spirit of profound gratitude. First, to the God and Bishop of our souls, who has called us into the Christian ministry, and have given us a place in a conference and church, than which we think there is no better. Second, to a group of ministers and laymen, whose loyalty and co-operation would insure the success of any district or superintendent.

To say that the Lord has been good to us, through this year and that the pastors, their families, and people have been kind, is trite and that the goodness and their kindness one could never merit. What shall we render unto the Lord for all of His benefits toward us, or to the pastors and people for their many favors?

Bishop Shaw, I speak for the entire district, and I may say, for the whole conference, when I tell you that we are glad to have you as our Area leader, and president of this, the Second Session of the Delaware Annual Conference of the Baltimore Area of the Central Jurisdiction of the Methodist Church. We have found you to be approachable and brotherly. Listening to you, we realize that the Baltimore Area, the Central Jurisdiction, and the Methodist Church are but a "Noble Experiment," in the realm of brotherhood, and interracial goodwill. Signs indicate that this experiment may lead to a happy realization by the grace of Him, who of one blood hath made all the nations to dwell together upon the face of the earth. To this end we set ourselves, and pledge to you, and all our leaders, our loyal support and heartiest co-operation in whatever plans or programs you may project for the good of the church and the advancement of the Christian Cause.

We further pledge you, that the Baltimore Area, so far as the Delaware Conference is concerned, will be kept to the fore in all the essential requirements of the Church. We believe, that through you, we shall receive such consideration, and representation as our faithfulness and work may merit.

The Church and Its Task

The superintendent and members of the Philadelphia District realize the seriousness of the responsibility that rests upon us in these days, when not only the life of democracy is threatened, but the very life of the Church itself.

Perhaps, the world never needed, more than it does today, a great spiritual force to allay its fears, extirpate its greed, eradicate its hate, exterminate its strife, and bring in a glorious reign of peace, brotherhood and love, based in the teachings and life of the Prince of Peace, who is Lord of lords and King of kings.

There is now in the world an institution, and a force for the eradication of evil and the bringing of good, but these stand greatly in need of revitalization. They are the Christian Church and the Christian Religion. They are here but are not as vitally operative in the life of the world as they ought to be. Our program for Social Betterment, through Christian Education and Evangelism, has lagged. We have allowed other institutions and forces to come in, develop, and spread, until, in some places, they have almost blacked out that institution and force which was meant to save life, and not to destroy life. True, these institutions are powerful, but not all powerful. They are limited by the giver of all power, and He has promised this power to His Church, and His word is "Fear not." In these days the purpose, the passion, and the faith of Christ's followers need to be strengthened. Our spiritual eyes need to be opened that we may see that God's horses and chariots of fire about us are greater than the horses and chariots of the evil forces about us.

Sickness and Health

God has been gracious to us; during the year no pastor in the active relation has died, though some of them have been ill, and some of their families have been ill.

At the beginning of the year there were four retired ministers on the district: Reverends T. D. Stewart, C. W. Shockley, R. H. Coleman, and Dr. J. H. Scott. The latter, on January 9, 1941, fell asleep to awake in the immortal city, and receive a well earned crown. Dr. Scott was, for many years, the accepted leader in this conference, and six times represented it in the General Conference as a delegate.

Charge Activities

Although the pastors are to speak for themselves, I desire to call attention to a few outstanding achievements of the year. Reports from the pastors indicate that a few had no converts or accessions, however, all did seek to do so, either by special evangelistic services or by regular appeals at each Lord's Day service. The following charges reported success: John Wesley—Bk., Newman, Bethsaida, Newark, John Wesley—Phila., Zoar, Mt. Zion, Trenton, Jamaica, Camphor, Englewood, East Germantown, Haven, Germantown, John Simmons, Montclair, Orange, Peniel, White Plains, and Tindley Temple. Total number of conversions 282, accessions 588.

Organizations

Every pastor, either in part or in whole, has set up the New Church organizations, including the Board of Education, the Board of Lay Activities, and the Woman's Society of Christian Service. This task has not been easy, but those who have persisted in the matter have been successful. Unification in the General Church will succeed only in so far as it succeeds in the Local Church.

Christian Education

By the help of our Conference Board of Education, and our Executive Secretary, Dr. Handy, we have been able to promote a few Teacher Training Classes, but not nearly so many as we need in order to carry through the New Church program. Thirteen churches had Vacation Bible Schools.

Property Improvement

The following churches have been beautified by painting inside or outside, or both: John Wesley—Bk., Newman, Butler, East Germantown, Haven and Trenton.

Other improvements: Peniel installed a hot water heater, and is now remodeling the organ. They pay as they go. Haven has added a new ceiling to the Church School room, and has paid for the same.

Debts

Some of the churches have been able to pay their interest, and reduce their mortgage debts. Perhaps the most outstanding of these was at Tindley Temple, where a \$24,000.00 debt on the organ was settled for \$6500.00

More than \$6,000.00 of this was raised in a rally. Peniel, with the \$2000.00 they raised, and \$5000.00 borrowed from the Division of Missions and Church Extension, has taken title to their church property and a twelve room parsonage. This was the most property we have ever bought for \$7000.00.

During this term Camphor Memorial congregation, with a loan of \$5000.00 from the Board of Home Missions and Church Extension, took title to their property. The congregation raised an additional \$1200.00 with which to repair and beautify the building.

Missionary and Church Extension

Our first tenure in office was more successful, in missionary and church extension work, than the second, due, perhaps, to the fact that there was more money available during Centenary days than during World Service days. Some gains, however, have been made. Three churches have been organized and title taken to the two properties mentioned above. On April the eighth we received into the district and conference, the Trinity Independent Church in New York City, with one hundred thirty-one members. They were organized a few years ago by the Rev. William A. Meyers, who is seeking admission into the conference as an Accepted Supply Pastor.

During the term the Redeemer Methodist Church, in Brooklyn, N. Y., was organized (formerly known as Stuyvesant Heights). This group, against great physical odds, had made fine progress. During the present year, they have raised more than \$1000.00 for the Building Fund, and the congregation has nearly doubled. The Division of Home Missions and Church Extension, with the aid of the Long Island Missionary Society, and the congregation, is negotiating for the building in which the congregation is now worshipping. \$8000.00 to pay for the same is ready. Rev. John L. Bryan, the pastor, is seeking to enter this conference.

East Calvary Church, in New York City, was also added during this term, and is making some progress. The New York City Society aids this group by providing the building, heating and lighting it.

John Simmons congregation was not so fortunate as some of the others. A \$27,000.00 mortgage, and a large building to maintain proved to be too heavy for so small a group. The building has been sold and they are now worshipping in the Grace Union Church, two blocks away from their former location. Funds are being raised to purchase a smaller church edifice.

The pastors and congregations of these missions, together with Dr. F. W. Mueller, Dr. W. Vernon Middleton, Dr. Fred B. Newell, and Dr. Harry B. Belcher deserve great praise.

District Activities

The District Conference, the Church School and Epworth League Convention, The Mid-Winter Institute, the Youth Conference, the Lay Activities meeting, and the Woman's Society of Christian Service, all held their Annual Sessions. They were well attended. These gatherings furnished opportunity for helpful contacts and fellowship, as well as for the dissemination of much needed information.

The Friendship Home, under the direction of Mrs. Elnora Thomas, is doing a worthwhile piece of work among our girls. Our great need is another building.

World Service and Benevolence

With one exception, the district has had a World Service gain each year during the term. According to reports, this year is not an exception. The following charges had an advance this year: Newark, John Wesley—Phila., Jersey City, Zoar, Mt. Zion, Trenton, Spring Lake, Redeemer, Montclair, and East Germantown.

Ministerial Support

With the increase of employment some churches increased the pastor's support. The Episcopal Fund and the Conference Claimants collections have increased. We sincerely hope that the conference shall qualify for the extra Conference Claimant Dividend by raising at least fifty percent of our appointments for that cause. Our Claimants both need and deserve it.

The following charges raised ten per cent of pastor's cash salary for Support of Conference Claimants: Mt. Zion, John Wesley—Phila., Camphor, Peniel, Zoar, Tindley Temple, Montclair and Haven. These are in the "Star Honor Class." The following raised five per cent or more: Englewood, East Germantown, Germantown, John Simmons, Newark, Newman, Orange, Trenton, and White Plains. These are in the "Honor Class."

Twelve of the pastors took the "ten cents per member collection" for the Permanent Fund, R. G. Waters, N. W. Moore, E. V. Wimberly, J. N. Bullen, O. H. Spence, H. R. Coleman, E. H. Crampton, J. E. Dunn, D. R. Fletcher, D. W. Henry, L. H. McArthur, and L. E. Jordan.

We have in every Quarterly Conference urged the members, to take and read the Upper Room, the Christian Advocate (Central Edition), and the New Church Literature. We believe there is increased interest in this matter.

Mr. Chairman, time will not permit me to speak of Temperance, Social Service, Christian Stewardship, or Evangelism, but I must not close this final report, until I have again thanked all of the Bishops, who have expressed confidence in me by appointing me to this very responsible position from year to year, and also to my colleagues in the cabinet: Brothers Jewett, Parker, Johns, and Horsey, for their helpfulness and brotherly kindness. I want also to thank the pastors and their families for their loyalty and interest in the work. And now I am gratefully mindful of the fine type of laymen on the district, whose cooperation and support helped to make possible whatever of success we have had. May God bless them and give them such a district leader as will lead them into the promised land. I commend them to the favor of Him, who is able to keep them from falling, and present them faultless before the presence of His glory with exceeding joy, to the only wise God our Saviour, be glory and majesty, dominion and power, both now and ever, Amen.

Faithfully submitted,

J. T. FLETCHER, Retiring District Superintendent.

SALISBURY DISTRICT

Bishop and Co-workers:

This my fourth annual report for the Salisbury District bears our sincere and hearty welcome to you as our honored leader in United Methodism of which we are a central part; and we trust that our labor and sincerity will justify this expression as you observe our efforts to help hasten the Kingdom of our Lord and His rule in this troubled world.

We are grateful for the privilege to answer another roll call with the rank of our pastors unbroken by death; while some illness in our midst has recalled to mind the valley of the shadow of death; yet each has escaped the evil.

The home of the Rev. M. C. Anderson was visited in June and his beloved companion passed to her immortal home leaving a husband and four children to mourn her departure. March 31st brought the greatest sorrow our group on the Eastern Shore has known; and the major fatalities occurred in families of our communion; a fire destroyed the building on the Campus of Princess Anne College where a group of W. P. A. workers were busy. At least five were burned to death, while a score were injured by jumping from the second and third story windows; several of these passed to eternity; three in one family. Our pastor, Rev. C. P. Spencer was affected with the loss of a son; also his companion was badly injured; our pastor at Wetipquin, Md., Rev. Alexander Reid has a daughter badly injured and still confined in the hospital. Every available physician and nurse gave service to these victims in the Salisbury General Hospital and are still serving faithfully.

Appropriations were made by the State of Maryland as the result of a large Mass Meeting called by Mr. J. F. Stewart and other leaders including our own Dr. J. W. Jewett an Alumni of the institution and numerous white friends to secure modern buildings in order to prevent other scenes so likely to occur in crowded frame buildings.

District Activities

These activities have not ceased but gained momentum; they dare not cease because of the requirements of the new set-up, and the desire to know and master the part to be played in our great Church, which says it is needful to know if we would move forward, hence there is a keen interest manifested in Christian Education throughout the District.

Our Director, Dr. F. J. Handy, has in every call met a large number of anxious folk who seem willing to know and do; these meetings have in them many workmen who will not grow old but continue to think and work with our youth.

The Church School and League Annual meeting had more than three hundred in attendance; while more than four hundred young folk attended the mid-winter conference held at Princess Anne, Md.

The visit of our Bishop A. P. Shaw and Dr. J. W. Haywood to our District Conference, held in Pocomoke City, Md., was an inspiration enjoyed by all and an acquaintance cherished on the Eastern Shore.

Our folk in twenty-nine charges on the District have organized and have monthly meetings of the W. S. C. S. under the leadership of Mrs. Melnese Gibson, and her District Staff; they seem eager to do as requested by Conference Leaders. The charges in which these organizations exist already feel the good effects of such united service; no longer have they some organizations alive while others are dead or dying.

The Dean of Administration in Princess Anne College, Prof. R. A. Grigsby, and his splendid faculty show unflinching devotion to the representatives of Methodism; the fine old Mother of this growing institution finds that not a thing is left undone in their efforts to make us feel at home, and a real part of the College.

We are delighted to say that the crowd of students grows larger each year; and that every modern equipment is there, with men and women as teachers capable to give all the curriculum calls for—Let us help to crowd this splendid institution with our youth.

Charges

COTTAGE GROVE—This charge is rapidly finding itself through the service of its very capable leader; life is seen in every department. The program of the church is taught with success evident. Increased giving is noted for Benevolence and Maintenance; the pastors return is desired. Raised for Benevolence \$8.00. A. E. Martin, pastor.

CRISFIELD—SHILOH—With earnestness that characterizes R. C. Hughes and his work; this charge goes forth to another victory by filling all apportionments; paying debts; repairing church and parsonage; also conducting all organizations of advancement in church life for which our Methodism calls. Pastor and people are one in all that means success, declaring by works, the old flag shall not touch the ground. Raised for World Service and Education \$165.00.

CRISFIELD—UNION ASBURY—This work was disturbed by change of pastors mid-year; the Rev. T. N. Hodges was transferred to the Washington Conference after spending a year and a half in this charge. The Rev. M. L. McKenny was transferred to this work from Washington Conference, taking charge of the work in November, 1940. He has wrought well notwithstanding the handicap of such a late change. He has made good as pastor and workman reporting for the Cause \$10.00.

DAMES QUARTER has a large membership and is led by the faithful pastor and splendid preacher, C. P. Spencer, whose task is made difficult because so many of the folk follow the seasons in work that takes them from home leaving on a few faithful to serve. The possibilities for a strong and victorious church is great; the energy of this leader is unabated. Raised for World Service and Christian Education \$13.00.

DEAL'S ISLAND has the service of a clean, earnest and an evangelistic pastor in the person of Bro. J. S. Coard; the revival fires are kept alive; the debt decreased, and Peace abides. The membership here is small but heroic; giving to the Cause shows advance over former years. Reported for World Service and Education \$3.00.

6
FRUITLAND is well pleased with the service of their faithful pastor and companion; church debt is fading with the spirit of giving advancing. A. L. Black, the pastor, is finely trained and demonstrates his ability to serve. The call of the church for training and advancing our youth takes first place with this leader. Benevolence has advanced. Raised for World Service and Education \$42.00.

7
GIRDLETREE continues in the revival spirit and are happy in following their pastor, C. T. Covington, who labors to advance the Kingdom and has increased the spirit of giving to our Masters Cause. Raised for World Service and Education \$35.00.

8
GREENWOOD CHARGE has responded to the leadership of Bro. Joseph W. Hayman cheerfully and every cause presented has been advanced. Christ Church on this work was sold but has been redeemed by the hard work of this pastor and people and the debt on same reduced to \$800.00. Improvements on other churches of the charge have been made; and giving for Benevolent causes shows increase in each church. Giving for all purposes has reached \$1052.00. Maintenance is up to the high point; salary advanced; also the pastors return is unanimously requested. Raised for World Service and Education \$17.00.

9
HOPEWELL under the leadership of Bro. R. A. F. Graham, made needed repairs to church property. This pastor is untiring and alert in Kingdom advance; he never accepts defeat where right should be proclaimed. Efforts to have the people know the church and serve earnestly is always foremost. Raised for World Service and Christian Education \$12.00.

HORNTOWN, VA. continues to evidence satisfaction with the leadership of Elisha White their pastor by advancing their giving to each cause presented. The charge has continued its upward trend with revival fire always aglow. Debt paying and improvements are in evidence; the pastor and family are made happy. Raised for World Service and Education \$50.00.

10
KELLER, VA. has advanced under the leadership of G. N. Jones. Sufficient energy has entered this work under his leadership to cause the Church Extension to extend help to buy back the church that was sold in 1936. The charge has applied to that transaction \$170.00, with plans to cover the balance made agreeable to the Board. The pastor and people have served well and are happy; their Benevolent giving will excel or double their former gifts. Total raised \$61.00.

KINGSTON continues upward led by their pastor C. L. Jones whose evangelistic note is high; peace abides and giving for cause holds steady. Raised for World Service and Education \$75.00.

12
13
LEEMONT, VA. is a strong charge, possibly the strongest numerically on the District; they have splendid churches and about \$25.00 debt reported. The pastor W. E. Stanley is untiring in service and well beloved. Benevolent giving will equal that of last year. Raised for World Service and Education \$56.00.

14
LIBERIA had another year of successful work led by their pastor E. Z. Heath. Electric lights have been placed in the church; church debts reduced and the spirit of evangelism enjoyed. The benevolent support will compare favorably with last year. Report for World Service and Education \$20.00.

15
MANOKIN continues to hold steady though part of the folk are obliged to spend much of the year away from home; this pastor will acknowledge

no defeat. Debts are at a minimum, but maintenance lags due to the long absence of a part of the membership during the year. Report for World Service and Education \$26.00. W. A. Johnson, pastor.

MARION STATION holds steady under the fine leadership of T. W. Cooper, whose record for care given to each detail is in the first class. Debts are looked after with care; teaming as asked by the Church has full attention. Reported for World Service and Education \$40.00. 16

MT. VERNON is still unfortunate because of the distance the pastor is obliged to live from the work having no parsonage on the charge; a home amid the people is a great need to make this work a success as in former years. Some efforts put forth have reduced the debt on Mt. Zion Church to \$300.00. Reported for World Service and Education \$20.00. S. D. Holland, pastor. 17

NANTICOKE maintains harmony in doing their best to meet notes that have burdened the church; several of which have been adjusted which makes the going easier. Repairs on the parsonage are going on, and the spirit of giving increases. Paid for World Service and Education \$20.00. M. C. Anderson, pastor. (S)

OAKVILLE CT. is succeeding finely under the lead of A. C. Whittington. Debts are systematically met, and benevolent giving is increased. Raised for World Service and Education \$10.00. 9

ORIOLE has advanced in every way under the direction of the pastor, H. E. Anderson, who seems to be tireless in the effort to succeed. The debt at Venton is reduced and the folk seem to have a will to work. Benevolent giving has advanced beyond former reports. Paid for World Service and Education \$28.00. 20

PARSONSBURG—The pastor and people here are working in harmony hence victory is their reward; repairs on parsonage and church buildings have been made; the mortgage burning on the parsonage at Parsonsburg has ended a long standing debt which clears the charge of debt pressure. Jose Angulo has long lived in the garden but feels that he has just found the spot. The benevolent cause presented and will equal the former report. Raised for World Service and Education \$31.00. 21

POCOMOKE CITY continues to hold their splendid reputation by doing all the Methodist Church asks with constant desire to keep the standard high. The pastor and his good wife are acceptable leaders and Mt. Zion follows. Debts here have received the knockout blow; the call for money to spread the Kingdom continues to get greater gifts; and every call for training youth has greater response; organizations of every description flourish as a result of these calls. Raised for World Service and Education \$224.00. W. H. Mears, pastor. 22

PRINCESS ANNE has another year of success and peace marking the career of A. L. Martin as leader in this charge. Debt reduction continues; improvements are also considered; a new heating plant installed. Large plans are made and are at work to serve this splendid edifice. The pastors return is requested. Raised for World Service and Education \$10.00. 23

QUANTICO is at peace and working with the pastor for debt reduction with noted success. The churches of this charge have grown rapidly in membership and strength; this is noted especially in Hebron where the number 24

is about equal to the largest; each church shows a greater spirit of giving to restore the charge to her former glory. Raised for World Service and Education \$30.00. O. W. Jones, pastor.

25
SALISBURY—JOHN WESLEY—Sadness has covered this charge because the closing days of this conference year separated pastor and people whose relations for eight years together were history making. The pastor, E. P. Gibson, and family left Tuesday, April 8th, saying goodbye to his former charge enroute to Camp Claiborne, La. to serve as Chaplain in the U. S. Army; many prayers for his protection and success follow this beloved servant. The church has rallied to carry out plans made to equal former reports. Raised for World Service and Education \$78.00.

26
SALISBURY—WHITES TEMPLE—The constructive work carried on by the pastor M. W. Clark and companion has not abated. Organizations among the young people grow stronger, and the work of the Daily Vacation Bible School each year stands in the front rank on our district. Improvements of church property and the church grounds have won applause for friends young and old who were responsible for this work. Raised for World Service and Education \$27.00.

7
SNOW HILL again holds the high place won for giving for the advance of Righteousness. Illness of the good wife of Brother J. Lee Sawyer, the pastor has made the closing hours of the conference year rather weighty; however the banner is high. Raised for World Service and Education \$114.00.

25
STOCKTON—The pastor, J. R. Purnell, has held faithfully to the rudder of this ship guiding toward former goals of victorious service; and is a successful painstaking pastor. The great objective is to gain light and strength to help spread the Kingdom of our Lord. Raised for World Service and Education \$12.00.

29
STOCKTON CT.—The pastor, R. J. Williams, has excelled former reports in benevolent giving; also has kept church debts well in hand; the best spirit continues to live in members and workmen on this hard field of labor. Raised for World Service and Education \$17.00.

30
UNIONVILLE—The pastor and members of this charge seem to grow in good understanding making a virtue well worth while which means victory over debt in a brief period. Benevolences are cared for; organizations for advance in church work are being trained by this splendid workman. Raised for World Service and Education \$40.00. J. W. Elbert, pastor.

31
UPPER HILL—The folk here say that J. R. Shockley is hard to excel as preacher and pastor; so they want him returned. The work moves smoothly; debts are well in hand; benevolent giving is on the increase. Raised for World Service and Education \$41.00.

32
WACHAPREAGUE, VA.—This work shows an increase in giving to help spread the Kingdom. The pastor, A. F. Winder, labors to hold youth in service for the church; increased giving on all lines is noted. Raised for World Service and Education \$10.00.

33
WATTSVILLE, VA.—The folk feel that I. R. Elzey and wife were a special make for their work; for success does crown every effort made to advance the cause to right in this work; the folk yield to every attempt made to train them as the church requires. The debt is well in hand and benevol-

ences are greatly advanced and the folk want no change. Raised for World Service and Education \$112.00.

WETIPQUIN—The folk here are contented with their leader, debts are fully handled; organizations active; giving increased on all lines; and the pastors return asked for. Raised for World Service and Education \$25.00. Alexander Reid, pastor. 34

WHITE HAVEN—The pastor, I. D. Pitts, is fully devoted to his work, and believes nothing but a trial will satisfy when the work of the Kingdom is in question. The parsonage has undergone needed repairs; and all causes will be equal of or advanced by this report. Raised for World Service and Education \$16.00. 35

WITHAMS, VA.—The folk have given more old time service to the pastor's plans and calls this conference year; hence greater victories for the cause are noted in this report. The pastor, W. R. Price, is untiring and earnest in his work. No debts are reported but some advance in benevolent giving and ministerial support is evident. Raised for World Service and Education \$18.00. 36

The workmen of this District have made many united efforts in Evangelism with some success as reports will show. Many communities have felt the effort in general, and every church shows the help coming from these spiritual endeavors by strength obtained and attendance increased. We wish that a greater report could be made covering the spiritual and financial advancement in the work notwithstanding the conditions that affect our Eastern Shore, but this we contribute in His name.

Respectfully submitted,

J. E. A. JOHNS, D. S.

WILMINGTON DISTRICT

Bishop A. P. Shaw and Members of Delaware Conference:

We are grateful to Almighty God, our Heavenly Father, for the privilege of making this report of the labors and successes of the Brethren of the Wilmington District. Despite their handicaps these pastors have wrought well. Many have maintained the high standards of previous years and a few have surpassed same.

Sickness has invaded many of the parsonages of the District, with one serious consequence. The preachers for the most part have discharged their duties as good ministers of Jesus Christ; they have not failed to declare the whole counsel of God and have been diligent in Pastoral calls.

The usual annual meetings of the District were heartily supported and the members, friends and guests refreshed with delightful meals immediately following the sessions. Great inspiration was received for carrying forward the work of Kingdom building.

Dr. F. J. Handy, Executive Secretary of our Conference Board of Education, has more thoroughly organized the District and paved the way for intensive and progressive work by appointing a District Director of Adult Work, a District Director of Young People's Work, and a District Director of Children's Work.

The Women's Society of Christian Service, organized on each charge of the District fills a distinct place—an important place in its service to the Church.

The Leader of Lay Activities, working in co-operation with the pastor, will prove undoubtedly to be one of the ablest and truest champions consecrated to Christianity's cause.

Charges

ATLANTIC CITY, N. J.—ASBURY—Under the leadership of its pastor, Rev. J. H. Helm, reports 6 conversions, 31 accessions. World Service \$590.00. Ministerial Support \$2444. Raised for all purposes \$5221.00.

ATLANTIC CITY, N. J.—HAMILTON MEMORIAL—Three years ago there was a debt of \$9500 against the old church property at 817 Baltic Ave., with three creditors. Mortgages cancelled, property free from the church. Owing to the unstinted generosity of Dr. Mueller, Ex. Sec'y of Division of Home Missions and Church Extensions, \$6000 was given toward the \$8270 cost of The New Hamilton Memorial and Parsonage leaving a mortgage of \$1190 after the Church had raised \$108. World Service \$27. Ministerial Support \$738. Total raised for all purposes \$2206. J. W. Parker, pastor.

BRIDGETON, N. J.—D. L. Ridout, pastor. Conversions 7. Accessions 9. Ministerial Support \$1137. World Service \$63. Other Benevolences \$46. Total for year \$2184.

BURLINGTON, N. J.—Rev. J. I. Peaco, pastor. Ministerial Support \$213.36. Benevolences \$23.50. Total raised Conference year \$326.

BUTTONWOOD AND CHRISTIANA, DEL.—Rev. C. E. Kincaide, pastor. Ministerial Support \$883. World Service \$22.00. Other benevolences taken.

CAMDEN, N. J.—Rev. D. S. Quillin, pastor. Conversions 4. Accessions 2. Ministerial Support \$891.

CAPE MAY AND SWAINTON, N. J.—W. D. Matthews, pastor. Raised \$500 on interest for Board of Home Missions and Church Extensions for which the Board in turn gave \$1000 on principal. Conversions 3. Accessions 3. Ministerial Support \$936. World Service \$25. Other benevolences taken.

CHESTER, PA.—GRACE AND DARBY—B. A. Arnold, pastor. 16 conversions, 15 accessions. Ministerial Support \$1012. World Service \$25. Other benevolences taken. Raised for all purposes \$1575.

CHESTER, PA.—SILOAM—Rev. W. H. Johns, pastor. 5 conversions, 11 accessions. Ministerial Support \$1346. World Service \$78. Other benevolences \$85. Raised for all purposes \$2532.

CHESTER, PA.—ST. DANIELS—L. S. Moore, pastor. 21 Conversions, 18 Accessions. Ministerial Support \$2973. World Service \$674. Other Benevolences \$238. Raised for all purposes \$8961. Paid \$5.00 additional on Dist. Supt's salary.

DELAIR, N. J.—S. M. Emptage, pastor. Conversions 7. Accessions 2. Ministerial Support \$1080. World Service \$40. Raised for all purposes \$2200. Parsonage renovated \$375. New garage built and paid for. Paid \$200 on mortgage debt and \$90 paid on back interest on building loan.

DELAWARE CITY AND KIRKWOOD, DEL. CIRCUIT—S. G. Fullman, pastor. Church at Kirkwood painted outside and interior of parsonage papered and painted. Conversions 1, Accessions 1. Ministerial Support \$361. World Service \$27. Other Benevolences \$17. Raised for all purposes \$1162.

ELKTON, MD.—Rev. D. M. Collins, pastor. Church has been entirely renovated inside and out, latest steam-heating oil burner installed with 560 feet of radiation, new electric lighting system installed in church and many other improvements made in both church and parsonage. All paid for. Accessions 9. Ministerial Support \$1429. World Service \$12. Raised for all purposes \$2651.

FORDSVILLE, N. J.—J. H. Blackiston, pastor. 22 Conversions, Accessions 22. World Service \$129. Ministerial Support \$902. Other benevolences \$30.

GRENLOCH AND RHODES, N. J.—Milton Jackson, pastor. World Service \$7. Other Benevolences \$9. Ministerial Support \$604.

LAWNSIDE, N. J.—F. O. T. Laws, pastor. 20 conversions, 24 accessions. Ministerial Support \$1533. World Service \$53. Other benevolences \$64. Raised for all purposes \$2324.

MERCHANTVILLE, N. J.—J. L. Taylor, pastor. Ministerial Support \$1392. World Service \$40. Other Benevolences \$38. Raised for all purposes \$2224.84.

MIDDLETOWN, DEL.—F. C. Kershaw, pastor. Conversions 6, Accessions 6. Ministerial Support \$1114. World Service \$10. Other Benevolences \$49. For all purposes \$1418.

MT. HOLLY, N. J.—J. I. Peaco, pastor. World Service \$28. Other Benevolences \$21. Ministerial Support \$436.

NEW CASTLE, DEL.—C. A. Sprigg, pastor. 2 Conversions. Ministerial Support \$986. World Service \$31. Raised for all purposes \$1630.

NEWPORT, DEL.—Rev. H. A. Bailey, pastor. Conversions 9, Accessions 9. Ministerial Support \$1217. World Service \$72. Other Benevolences \$21. Raised for all purposes \$2068.

OCEAN CITY, N. J.—I. H. Thompson, pastor. Conversions 3. Ministerial Support \$557. World Service \$20. Raised for all purposes \$770.

ODESSA AND PORT PENN.—Rev. E. M. Neals, pastor. Ministerial Support \$675. World Service \$16.

PLEASANTVILLE, N. J.—Malachi Raisin, pastor. Accessions 2. Ministerial Support \$776. World Service \$15.

PORT NORRIS, N. J.—Rev. Jno. Bishop, pastor. Conversions 3, Accessions 2. Ministerial Support \$842. World Service \$90. Other Benevolences \$33. Raised for all purposes \$1300.

QUINTON AND SPRINGTOWN, N. J.—J. J. Whittington, pastor. Conversions 14, Accessions 14. Ministerial Support \$894. World Service \$25. Other Benevolences \$31. Raised for all purposes \$1450.

SALEM, N. J.—R. W. Thomas, pastor. Conversions 12. Accessions 5. Ministerial Support \$1489. World Service \$72. All purposes \$3042.

WILMINGTON, DEL.—EZION—D. W. Hargis, pastor. Race Relations Day Collection \$50. The Trustees, Parsonage Com. and Calendar Club, renovated the parsonage kitchen and refurnished it with a new modern "Quality" gas range, automatic storage gas water heater and a new "General Electric" refrigerator.

A loyal and devoted member of Ezion, Mrs. E. W. America, has donated as a memorial "A set of Deagen Chimes" for the organ costing \$700. Installed and dedicated Easter Sunday, 10:30 A. M. services. Conversions 2, Accessions 30. Ministerial Support \$2494. World Service \$1153. Other benevolences \$254. All purposes \$8056.

WILMINGTON, DEL.—HAVEN—W. A. Mulley, pastor. Accessions 8. Ministerial Support \$1156. World Service \$72. For all purposes \$2056.

WILMINGTON, DEL.—MT. CARMEL—J. T. Ayers, pastor. Front of church has been repaired, organ has been installed. Ministerial support \$722. World Service \$46. Other benevolences \$18. Raised for all purposes \$895.

WILMINGTON, DEL.—MT. JOY—J. H. Russum, pastor. Conversions 6, Accessions 6. Ministerial Support \$1762. World Service \$100. Other Benevolences \$85. For all purposes \$3033.

WOODBURY, N. J.—C. B. White, pastor. World Service \$8. Other Benevolences \$12. Ministerial Support \$392.

With gratitude to our Heavenly Father for His constant love, guidance and protection and with appreciation to our pastors, and laymen for their continued loyalty, assistance and hospitality, I respectfully submit this, my sixth and last report. May God bless everyone of you.

S. J. HORSEY, Dist. Supt.

STATISTICAL TABLES

Dover District.

CHARGES	PASTORS	Membership											Church Property							Women's Work								
		Infants Baptized	All Other Baptized	Members Received	On Roll at End of Year	Preparatory	Full Membership	Total Members	Full Members	Number Licensed to Preach This Year	Subscribers to Chrs. Plan Advocate	Subscribers to Conf. Organ or Paper	Church Buildings	Value of Buildings, Equipments, and Land	Indebtedness on Churches	No. Parsonages	Value of Parsonages, and Land	Value of Furnishings	Indebtedness on Parsonages	Value of Other Properties, Hdw., Bldgs., etc.	Insurance Carried	Local Work	Women's S. C. S.					
1 Bridgeville, Del.....	D. G. Waters.....	1		5	34	134				1	3	1	6000	2700	1	2500				5000	44		4					
2 Bridgeville Circuit.....	G. Dix.....	1		44	148	148				1		2	8000	300	1	2000				5000	200		4					
3 Chesterown.....	L. A. Fessell.....	13		10	114	114				1		2	10500	4528	1	2700				7200	214		4					
4 Cheswold, Del.....	H. W. Midgette.....	6		1	116	116				1		3	3000	600	1	1500				3500	4							
5 Clarksville, Del.....	W. W. Brown.....	5		1	30	108				1		1	6000	665	1	2500				4500			8					
6 Clarksville, Del.....	J. H. Nutter.....	5		1	85	101				1		2	5100	60	1	2500				4500								
7 Clinton, Md.....	A. L. McGill.....	12		10	172	172				2		4	4000	400	1	500				1400			3					
8 Compton-Barclay, Md.....	W. E. Hilton.....	2		4	35	155				1		6	10700	400	1	2900				1500			5					
9 Delmar, Del.....	R. B. Thompson.....	12		1	2	18				2		3	4000	105	4	1100							15					
10 Dover, Del.....	C. B. White.....	12		1	2	18				2		3	4000	105	4	1100							15					
11 Dover Circuit, Del.....	Roland Grant.....	12		1	4	60				2		2	2400	16	1	2000							3					
12 Meltoite-Fairlee, Md.....	M. O. Pettyjohn.....	1		3	14	14				8		4	2100	200	1	1500				400			3					
13 Georgetown.....	W. L. D. Light.....	6		1	6	75				4		2	900	1000	1	2000				300			10					
14 Harrington, Del.....	W. B. Carson.....	10		1	12	16				4		4	2100	14	2	63				400			7					
15 Laurel, Del.....	Wm. Nichols.....	11		1	12	11				4		1	900	20	1	1000							10					
16 Lewes, Del.....	F. T. Jones.....	11		2	4	96				6		5	6250	41	1	1000							10					
17 Lincoln City, Del.....	J. A. Lockman.....	12		4	12	15				6		4	3700	28	1	2500							4					
18 Lucella Springs, Md.....	A. A. McKenzie.....	9		10	23	149				5		6	5000	13	8	2000				16			7					
19 Millford, Del.....	J. E. Klah.....	2		13	19	85				8		14	3500	75	2	3500				3500			2					
20 Millington, Md.....	M. O. Ballard.....	7		13	13	115				4		3	277	38	1	2500				400			2					
21 Nassau, Del.....	L. H. Finkelt.....	3		3	15	4				3		3	30	122	17	4	2						8					
22 Newark.....	J. W. Baywill.....	6		1	30	214				9		4	3000	97	9	1000				2970			2					
23 North Berlin.....	Geo. W. Johnson.....	6		1	17	137				4		4	170	40	1	2000				400			6					
24 Pomona, Md.....	J. H. Hubbard.....	9		3	3	38				1		1	8000	125	12	3				1000			11					
25 Port Deposit, Md.....	J. H. Hubbard.....	6		17	5	20				9		2	2500	162	2	2000				800			6					
26 Seaford, Md.....	J. H. Clark.....	6		3	45	173				9		3	7500	75	1	2000				800			5					
27 Seaford, Md.....	J. O. Stanley.....	6		3	45	173				9		1	4000	40	1	1000				300			1					
28 Seaford, Md.....	W. E. Marks.....	3		1	8	17				5		4	6000	25	8	1000				1500			1					
29 Seaford, Md.....	G. E. Geddes.....	3		9	21	15				2		1	7000	128	10	1500				4000			5					
30 Smyrna, Del.....	J. L. Davis.....	7		5	132	4				6		3	7000	147	8	1000				1500			4					
31 Smyrna, Del.....	J. L. Davis.....	7		5	132	4				6		3	7000	147	8	1000				1500			4					
32 So. Berlin, Md.....	J. E. Randall.....	3		7	5	22				7		5	8500	157	1	1200				1300			5					
33 Still Pond, Md.....	J. E. Randall.....	3		7	5	22				7		5	8500	157	1	1200				1300			5					
34 Townsend, Del.....	C. H. Molock.....	8		7	19	108				3		2	1800	90	1	1000				300			3					
35 Trinity, Del.....	Totals for 1940-1941	211		44	308	3805				242		52	34	3913	449	9	43	80	31	62,246	650	1378	32	53800	2552	97800	2025	110

NAMES OF CHARGES	Ministerial Support				Benevolences				Church School Finances				Miscellaneous																					
	Appor- tioned	Paid	Appor- tioned	District Supt.	Appor- tioned	Paid	Bishops	Cont. Claim	Appor- tioned	Paid	General and Conference Benevolence's	Special Gifts (V. & G.)	General Admin. Cont. Expense	Meth. Stud. Day	Church School Rally Day	World Service Sunday	Lesson Mate's Supplies, Etc.	Paid by Ch. Sch. to Other Churches	Buildings and Improvements	Paid on Indebtedness, Not Including Interest	Paid for Interest on Indebtedness	Rate for Insur- ance Premiums	Race Rel. Sunday	Area Office	Other Current Expenses and Incidentals	Min. Trn. Sch.	Church Aid	Annual Conf. Fund	Investment Fund	Conference Support	Other Items	Grand Total for Yr. Less Items Reported Twice		
1 Bridgeville, Del.....	1200	820	180	80	75	30	25	120	31	144	25	5	5	5	5	5	10	18	2	397	97	133	8	2	2	250	2	5	10	8	2342
2 Bridgeville Circuit....	800	820	18	80	80	18	25	120	31	144	34	5	5	5	10	18	10	18	2	100	115	56	8	6	2	20	8	12	10	1392	
3 Chesterown, Md.....	1100	605	96	76	23	5	100	30	5	5	9	9	1398
4 Chesterown, Del.....	700	600	60	56	24	5	60	30	20	4	4	4	7	20	11	44	812	200	135	10	21	5	1	5	9	1228	
5 Coleman, Del.....	800	800	79	72	18	18	80	25	20	8	9	1683	
6 Coleman, Md.....	900	821	91	83	21	10	90	20	266	25	4	10	18	1483	
7 Crumpton, Md.....	900	555	100	51	14	5	28	7	10	2	1	7	9	1530	
8 Delmar, Del.....	800	670	64	64	20	10	90	20	34	34	6	20	14	2184	
9 Dover, Del.....	1350	96	96	31	31	135	135	116	5	
10 Dover Circuit, Del.....	1300	700	97	60	70	8	100	10	3	
11 Fairlee, Md.....	700	535	72	72	72	3	30	15	12	
12 Galena, Md.....	300	300	24	74	3	3	30	15	
13 Georgetown, Del.....	1000	1000	60	60	23	23	23	50	29	4	4	
14 Harrington, Del.....	1000	1000	20	20	2	2	30	50	108	
15 Laurel, Del.....	1000	1000	60	60	20	20	20	50	20	
16 Laurel Circuit.....	800	800	64	61	18	8	80	50	164	50	
17 Lewes, Del.....	1000	800	80	80	23	9	100	30	21	
18 Lincoln City, Del.....	1000	985	78	78	23	23	100	50	172	34	3	
19 Middleburg, Md.....	1000	885	80	46	22	17	50	39	15	5	2	
20 Millington, Md.....	800	650	77	74	18	11	16	16	60	
21 Millington, Del.....	1000	1000	72	72	22	22	50	60	132	30	30	
22 Newark, Md.....	1550	1450	96	96	30	30	60	60	250	109	5	10	10	
23 North Berlin, Md.....	700	700	64	64	20	10	70	15	144	36	
24 Port Deposit, Md.....	1000	660	565	60	60	15	100	25	
26 Port Deposit, Md.....	1000	1000	78	78	23	15	100	25	144	13	6	
27 Rock Hall, Md.....	800	400	400	70	40	12	42	
28 Sassafras, Md.....	1000	1000	80	80	20	23	100	30	347	
29 Seaford, Del.....	1000	1000	64	64	20	10	100	30	144	10	
30 Sharpstown, Md.....	1000	1000	60	60	18	12	100	10	73	4	
31 Smyrna, Del.....	750	400	80	80	25	25	100	25	25	
32 So. Berlin, Md.....	1050	975	80	80	25	25	100	25	
33 Still Pond, Md.....	1120	1120	83	83	20	20	100	20	10	2	
34 Townsend, Del.....	900	735	68	68	25	15	90	20	
35 Trinity, Del.....	600	600	52	52	14	14	66	30	80	34	
TOTAL	30110	26264	2195	2241	629	457	2361	1018	2206	178	871	43	34	28	182	175	512	1083	5663	4212	681	769	85	60	2686	67	159	10	293	200	47980			

CHARGES	BAPTISMS		MEMBERSHIP				CHURCH PROPERTY										WOMAN'S WORK				
	All Others	Baptized	Preparatory	Full Members	Rec'd on Prof. of Faith	Rec'd by Trans. and Otherwise	Total Members	Full Members	Number Licensed to Preach This Year	Subscribers to Chrls.	Subscribers to Conf. Orgn or Paper	Church Buildings	Value of Build- ings, Equip- ment and Land	Indebtedness on Churches	No. Parsonages	Value of Parson- ages and Land	Indebtedness on Parsonage	Value of Other Prop- erty, Hh- downs, B'dn, etc.	Insurance Carried	Womans S. C. S.	Local Work
1 Aireys, Md.	12	5	223	2	205	18	1	4	5000	800	1	800	600	3200	3200	40	
2 Beckwith, Md.	3	10	79	2	50	8	1	3	1500	800	1	800	1000	40		
3 C. D. Gerald	3	13	208	9	12	197	8	8	3	4000	6200	1	6200	1200	20		
4 Cambridge Circuit, Md.	3	3	127	2	129	2	2	4500	1221	1700	4500	1700	4700	300	7	
5 Carmichael	3	5	19	67	2	65	70	1	1	1000	1601	1500	2500	5800	35	4	
6 Centreville	6	2	1	97	2	72	3	1	2	4200	281	2500	150	1100	5800		
7 Centreville Circuit	6	2	1	97	2	72	3	1	2	4200	281	2500	150	1100	5800		
8 Chapel Creek, Md.	10	5	22	178	1	199	12	3	3	5000	1450	70	1450	2500		
9 Church Hill	5	22	178	1	199	12	3	3	3	5000	1450	70	1450	2500		
10 E. W. McBride	2	9	18	165	1	127	11	2	2	7500	1773	1700	400	100	3700	50	10	
11 F. G. Hughes	17	10	27	66	1	135	107	3	4	3800	780	1300	1300	1000	1000	100	
12 Crown and Golden Hill	1	2	27	66	1	67	1	2	3800	780	1300	1300	1000	1000	100	
13 P. A. Harewood	4	6	33	172	3	172	2	2	36000	1800	2000	1500	2000	27800	38	4	
14 Easton	8	2	11	165	2	158	5	1	4000	1200	2000	1500	2000	3000	12	1	
15 Easton Circuit	3	11	70	5	65	3	2	6900	1200	2500	500	1600	4000	300	31	
16 East New Market, Md.	10	12	22	165	12	125	20	4	2	8000	200	1500	200	1500	200	7000	210	
17 E. N. Market Circuit	16	14	10	35	2	97	23	2	3	10000	40	1500	200	1500	200	7000	210	
18 Federalsburg, Md.	11	9	11	95	6	74	16	1	3	525	1500	1500	150	1500	3000	
19 Greensboro	15	13	103	2	54	3	2	3200	1500	1500	150	1500	3000	
20 Harlock, Md.	2	1	54	1	86	1	2	2700	2000	2000	2000	6500	1400	82	3	
21 J. W. Richardson	2	1	54	1	86	1	2	2700	2000	2000	2000	6500	1400	82	3	
22 W. D. Dale	2	1	54	1	86	1	2	2700	2000	2000	2000	6500	1400	82	3	
23 F. W. Hodges	2	1	54	1	86	1	2	2700	2000	2000	2000	6500	1400	82	3	
24 Miles River	2	1	54	1	86	1	2	2700	2000	2000	2000	6500	1400	82	3	
25 Oxford	2	1	54	1	86	1	2	2700	2000	2000	2000	6500	1400	82	3	
26 Preston, Md.	8	1	35	196	1	190	26	3	3	5500	40	1800	4100	6975	6175	
27 Ridgely	15	10	120	2	101	21	6	2	5500	40	1800	4100	6975	6175	
28 Royal Oak	14	1	219	5	204	16	4	2	6000	1500	1731	1000	8000	50	3	
29 St. Michaels	10	8	6	136	5	96	45	2	3	6500	69	1400	1500	3000	148	2	
30 Stevensville	7	2	159	2	168	1	1	1	4	15000	4000	1500	5900	35	35	
31 Taylors Island	4	2	52	174	4	91	2	6	2	3600	235	7000	420	3850	
32 Trappe	12	6	11	86	5	96	31	1	2	3600	235	7000	420	3850	
33 Vienna, Md.	6	11	171	8	111	34	23	3	4	3000	272	1500	1200	6000	
34 Williston	1	3	3	148	1	5000	272	1500	1200	6000	
35 Wittman	1	3	3	148	1	5000	272	1500	1200	6000	
Total for 1940-41-	212	17	165	328	3996	85	46	19	54	65	77230725	62680	3771	7150	145535	1951	141	

Easton District

PASTORS

NAMES OF CHARGES	Ministerial Support				Benevolences			Church School Finances				Miscellaneous																		
	Preacher in Charge and Asst. Pastor	District Supt.	Bishops	Cont. Claims	General and Conference Benevolence	Special Gifts to Gen. Bencs. (W.S.)	General Admin. Institution Fund	Method. Sunday	Church School Rally Day	World Service	Lesson Mate's	Paid by Ch. Sch. to Other Chs.	Buildings and Improvements	Paid on Indebtedness, Not Including Interest	Paid for Interest on Indebtedness	Paid for Insurance Premiums	Race Rel. Sunday	Area Office	Other Current Expenses and Incidentals	Min. Trin Sch.	Church Aid	Annual Conf. Investment Fund	Conference Support	Other Items	Grand Total for Yr. Less Items					
1 Airways.....	1000	861	78	18	26	10	2	1	1	1	1	51	41	41	2	2	2	3	2	8	8	17	27	1107						
2 Beck with.....	600	990	08	30	26	10	4	2	1	30	35	480	308	308	18	6	6	3	1	1	1	21	82	3410						
3 Cambridge.....	1200	1200	68	18	200	5	4	2	2	30	10	65	60	60	10	5	2	8	4	5	6	21	26	1613						
4 Carmichael.....	1000	945	36	18	35	8	3	2	2	8	8	100	100	100	15	3	3	3	2	2	10	8	8	353						
5 Cambridge Circuit.....	1000	940	78	18	8	8	2	4	4	12	5	100	75	75	28	4	3	3	2	15	1	8	8	1332						
6 Centreville.....	800	510	56	12	15	2	2	5	5	19	15	133	100	100	5	2	3	3	1	7	1	5	5	2986						
7 Chapel.....	800	565	60	38	18	2	2	1	1	18	18	285	168	168	10	5	2	2	1	1	1	10	13	1543						
8 Church Creek.....	800	800	68	11	6	6	2	2	2	18	18	36	213	213	20	5	4	4	2	1	1	14	19	1455						
9 Church Hill.....	1000	900	72	15	15	4	2	4	4	18	18	36	45	45	2	2	2	2	2	1	1	14	19	1688						
10 Cordova.....	800	503	61	42	10	5	5	5	5	15	12	140	36	36	16	2	2	2	2	2	5	8	7	1072						
11 Crapo & Golden Hill.....	1000	813	72	18	15	4	2	2	2	18	18	36	213	213	20	5	4	4	2	1	1	10	13	1543						
12 Denton.....	1350	1333	98	27	82	8	8	12	12	25	61	417	356	356	51	6	6	6	2	14	25	22	29	3588						
13 Easton.....	600	1000	70	59	29	1	1	10	10	8	5	80	41	41	1	1	1	1	1	2	5	7	7	1246						
14 E. N. Market.....	1050	1000	303	37	5	5	5	4	4	8	5	40	17	17	28	7	2	2	2	2	5	3	3	539						
15 E. N. Market Circuit.....	700	1200	74	13	50	3	3	3	3	130	375	200	77	77	67	7	3	3	3	2	7	10	12	2413						
16 Federalburg.....	1200	1200	74	13	100	6	3	6	6	21	20	300	35	35	67	15	3	3	3	15	15	14	67	2460						
17 Greensboro.....	1200	1102	78	15	100	6	3	2	2	6	6	70	30	30	9	3	3	3	2	2	2	12	12	1233						
18 Hurlock.....	1150	892	75	12	42	2	2	4	4	13	13	70	30	30	6	9	3	3	2	2	2	8	7	915						
19 Linwood.....	1000	650	60	35	14	1	1	5	5	5	10	205	100	100	8	3	3	3	2	2	4	1	8	11	1305					
20 Linwood.....	800	740	74	10	21	5	1	1	1	5	5	10	30	30	9	8	3	3	2	2	6	8	70	828						
21 Maryland.....	639	547	43	10	25	3	3	3	3	5	5	10	30	30	8	3	3	3	2	2	4	4	6	764						
22 McDanel.....	639	639	38	8	5	2	2	10	10	2	2	36	100	100	7	3	3	3	2	2	8	8	19	854						
23 Miles River.....	800	740	86	10	20	3	1	3	3	3	3	50	30	30	7	3	4	4	2	2	2	4	6	764						
24 Oxford.....	1200	947	88	36	22	3	1	3	3	3	3	70	50	50	5	3	3	3	2	2	8	8	19	1601						
25 Preston.....	1000	850	70	10	15	2	2	3	3	3	3	50	40	40	3	3	3	3	1	1	2	2	2	6	1264					
26 Ridgely.....	1000	850	70	10	30	7	2	3	3	3	3	50	40	40	3	3	3	3	1	1	2	2	2	6	1264					
27 Royal Oak.....	1000	1000	74	16	30	5	3	3	3	3	3	50	40	40	3	3	3	3	1	1	2	2	2	6	1314					
28 Royal Oak.....	1000	825	74	16	35	9	3	3	3	3	3	50	40	40	3	3	3	3	1	1	2	2	2	6	1314					
29 Stevensville.....	1000	850	74	16	35	9	3	3	3	3	3	50	40	40	3	3	3	3	1	1	2	2	2	6	1314					
30 St. Michaels.....	1000	825	74	16	35	9	3	3	3	3	3	50	40	40	3	3	3	3	1	1	2	2	2	6	1314					
31 Taylor's Island.....	1000	825	74	16	35	9	3	3	3	3	3	50	40	40	3	3	3	3	1	1	2	2	2	6	1314					
32 Trappe.....	1000	1000	70	15	40	2	2	7	7	4	4	18	100	100	14	3	2	2	2	10	7	15	37	1687						
33 Vienna.....	750	600	62	37	16	8	3	4	4	12	12	250	100	100	14	3	2	2	2	10	7	15	37	1687						
34 Williston.....	1000	900	70	14	20	6	7	4	4	12	12	250	100	100	14	3	2	2	2	10	7	15	37	1687						
35 Wittman.....	1000	900	70	14	20	6	7	4	4	12	12	250	100	100	14	3	2	2	2	10	7	15	37	1687						
Grand Total.....	31339	26607	2172	2136	471	403	1717	555	2256	990	59	20	34	15	96	43	322	444	4520	3302	462	716	79	73	3164	68296	8	338	562	45902

Philadelphia District

CHARGES	MEMBERSHIP										CHURCH PROPERTY										WOMEN'S WORK				
	Infants Baptized	All Other Baptized	Members Received	On Roll at End of Year	Full Membership					Total Members	Full Members Active	Nonresident	Number Licensed to Preach This Year	Total Local Preachers	Subscribers to Chrs. Organ or Paper	Church Buildings	Value of Buildings, Furnishings and Land	Indebtedness on Churches	No. Parsonages	Value of Parsonages, Furnishings and Land	Indebtedness on Parsonage	Value of Other Properties, Rm-dwls, B'lds, etc.	Insurance Carried	Womans S. C. Local Work	Womans S. C. Sent Conf. Trs.
					Rec'd from Year	Rec'd from Prop Mem.	Rec'd on Prof. of Faith	Rec'd by Trans. and Otherwise	Rec'd by Trans. and Otherwise															Rec'd from Prop Mem.	Rec'd on Prof. of Faith
1 Brooklyn—John Wesley	5	4	7	12	198	9	7	30	9	173	34	2	3	1	20500	14712	1	11000	1	10000	1	13000	140	3	
2 Newman Memorial	6	10	10	45	390	5	3	5	4	269	15	2	1	1	20030	8000	1	3000	1	2700	1	3000	70	2	
3 Stuyvesant Heights	1	6	6	27	5	4	3	3	2	72	80	2	2	1	5000	1034	1	5000	1	2000	1	3000	1	1	
4 Englewood	8	14	14	27	172	4	6	27	3	314	29	2	2	1	18000	5000	1	18000	1	2000	1	2000	18	3	
5 Jamaica, N. Y.	1	10	9	58	512	4	6	27	7	500	25	2	15	1	15000	14851	1	10000	1	25300	1	29250	750	27	
6 Jersey City, N. J.	1	10	9	58	512	4	6	27	7	570	25	1	8	1	50000	16841	1	10000	1	25300	1	43000	25	23	
7 Montclair, N. J.	1	10	34	41	652	25	12	7	7	570	25	1	8	1	76725	4434	1	4434	1	43000	1	43000	25	23	
8 Newark, N. J.	1	10	34	41	652	25	12	7	7	570	25	1	8	1	76725	4434	1	4434	1	43000	1	43000	25	23	
9 Newark, N. J.	1	10	34	41	652	25	12	7	7	570	25	1	8	1	76725	4434	1	4434	1	43000	1	43000	25	23	
10 Newark, N. J.	1	10	34	41	652	25	12	7	7	570	25	1	8	1	76725	4434	1	4434	1	43000	1	43000	25	23	
11 New Rochelle, N. Y.	6	10	10	9	75	1	2	8	1	181	4	1	1	1	5000	3200	1	5000	1	5000	1	5000	226	1	
12 New York—Butler Mem.	10	10	10	9	75	1	2	8	1	181	4	1	1	1	5000	3200	1	5000	1	5000	1	5000	226	1	
13 New York—Butler Mem.	10	10	10	9	75	1	2	8	1	181	4	1	1	1	5000	3200	1	5000	1	5000	1	5000	226	1	
14 New York—Butler Mem.	10	10	10	9	75	1	2	8	1	181	4	1	1	1	5000	3200	1	5000	1	5000	1	5000	226	1	
15 New York—Butler Mem.	10	10	10	9	75	1	2	8	1	181	4	1	1	1	5000	3200	1	5000	1	5000	1	5000	226	1	
16 Philadelphia—Bethesda	9	8	8	86	160	5	1	5	2	110	5	1	5	1	15000	4000	1	3000	1	6000	1	6000	256	35	
17 Philadelphia—Bethesda	9	8	8	86	160	5	1	5	2	110	5	1	5	1	15000	4000	1	3000	1	6000	1	6000	256	35	
18 Philadelphia—Bethesda	9	8	8	86	160	5	1	5	2	110	5	1	5	1	15000	4000	1	3000	1	6000	1	6000	256	35	
19 Philadelphia—Bethesda	9	8	8	86	160	5	1	5	2	110	5	1	5	1	15000	4000	1	3000	1	6000	1	6000	256	35	
20 Philadelphia—Bethesda	9	8	8	86	160	5	1	5	2	110	5	1	5	1	15000	4000	1	3000	1	6000	1	6000	256	35	
21 Philadelphia—Bethesda	9	8	8	86	160	5	1	5	2	110	5	1	5	1	15000	4000	1	3000	1	6000	1	6000	256	35	
22 Philadelphia—Bethesda	9	8	8	86	160	5	1	5	2	110	5	1	5	1	15000	4000	1	3000	1	6000	1	6000	256	35	
23 Philadelphia—Bethesda	9	8	8	86	160	5	1	5	2	110	5	1	5	1	15000	4000	1	3000	1	6000	1	6000	256	35	
24 Philadelphia—Bethesda	9	8	8	86	160	5	1	5	2	110	5	1	5	1	15000	4000	1	3000	1	6000	1	6000	256	35	
25 Philadelphia—Bethesda	9	8	8	86	160	5	1	5	2	110	5	1	5	1	15000	4000	1	3000	1	6000	1	6000	256	35	
26 Philadelphia—Bethesda	9	8	8	86	160	5	1	5	2	110	5	1	5	1	15000	4000	1	3000	1	6000	1	6000	256	35	
27 Philadelphia—Bethesda	9	8	8	86	160	5	1	5	2	110	5	1	5	1	15000	4000	1	3000	1	6000	1	6000	256	35	
28 Philadelphia—Bethesda	9	8	8	86	160	5	1	5	2	110	5	1	5	1	15000	4000	1	3000	1	6000	1	6000	256	35	
Totals for 1940-1941	160	32	408	1384	12962	213	237	107	220	10805	3971	272	107	28	873225	238415	15	63231	12200	31100	385922	2345	410		

Salisbury District

CHARGES

PASTORS

CHARGES	PASTORS	Membership										Church Property					Insurance Carried		Women's Work							
		Baptisms		Preparatory		Full Membership						Church Buildings		Value of Other		Women's S. C. S.										
		All Officers	Members	On Roll at	Received	Full Members Reported Last Year	Rec'd from Prep Mem.	Rec'd on Prof.	Ke'd by Trans. and Otherwise	Ke'd by Trans. and Otherwise	Total Members	Full Members	Non-Paid	Number Lent to	Total Local Preachers	Subscribers to Chrs.	Subscribers to Conf.	Church Buildings	Value of Build-ings, Equip-ment and Land	Indebtedness on Churches and Land	No. Parsonages	Value of Parsonages and Land	Indebtedness on Parsonages	Value of Other Properties, Bn-dows, Bn-ds, etc.	Insurance Carried	Women's S. C. S.
1 Cottage Grove.....	A. E. Martin.....	28	6	36	3	121	8	2	7	121	142	22	2	2	4000	300	1	2000	4000	300	1	2000	500	2500	140	20
2 Crisfield—Shiloh.....	R. Hughes.....	2	8	3	3	138	5	1	3	142	172	17	5	1	10000	1050	1	10000	1050	1	10000	500	8000	2	2	
3 Union Asbury.....	T. V. Hodges.....	6	5	3	3	71	3	1	12	211	142	22	5	1	9000	2200	1	9000	2200	1	9000	2000	8000	2	2	
4 Dames Quarter.....	C. P. Asbury.....	0	2	27	2	20	2	1	12	211	55	188	1	1	3000	900	1	3000	900	1	3000	1200	7000	3	3	
5 Peais Island.....	L. S. Coard.....	5	8	3	3	148	1	1	1	169	25	188	5	1	13000	673	1	13000	673	1	13000	400	7000	218	2	
6 Gardiner.....	A. L. Black.....	5	8	40	72	182	37	3	3	188	18	67	3	3	39000	690	1	39000	690	1	39000	1600	4000	140	6	
7 Greenwood.....	C. T. Covington.....	12	2	6	6	117	3	4	4	67	146	10	2	2	6000	698	1	6000	698	1	6000	3000	4000	74	4	
8 Hornewell.....	J. W. Hayman.....	2	2	17	15	109	11	1	1	83	10	2	2	2	7000	389	1	7000	389	1	7000	1550	1500	75	4	
9 Horntown, Va.....	S. A. P. Graham.....	11	2	10	15	169	11	1	10	83	2	2	2	2	2000	589	1	2000	589	1	2000	2520	4500	7	7	
10 Keller, Va.....	Elisha White.....	11	2	3	160	160	1	1	1	160	2	2	2	2	8000	1	1	8000	1	1	8000	1500	4500	1	1	
12 Kingston, Va.....	G. C. Jones.....	15	1	36	76	209	7	1	3	284	36	2	1	3	8000	1	1	8000	1	1	8000	1500	4500	50	1	
13 Leemont, Va.....	W. E. Stanley.....	5	5	8	63	398	7	1	1	60	2	2	2	2	8000	1	1	8000	1	1	8000	1500	4500	50	1	
14 Liberia.....	E. Z. Heath.....	2	2	9	69	200	3	1	1	35	2	2	2	2	8000	1	1	8000	1	1	8000	1500	4500	50	1	
15 Manokin Circuit.....	W. A. Johnson.....	2	2	23	7	200	3	1	1	234	134	2	2	2	18000	1	1	18000	1	1	18000	1000	1000	50	5	
16 Marion Station.....	T. D. Cooper.....	1	1	1	1	34	3	1	1	28	5	1	1	1	1000	1	1	1000	1	1	1000	1000	1000	5000	75	4
17 Mt. Vernon.....	M. C. Anderson.....	8	1	12	14	32	6	3	3	190	10	5	1	1	25000	2703	1	25000	2703	1	25000	1500	15000	150	12	
18 Northville.....	W. D. E. Anderson.....	9	4	14	24	112	12	3	3	112	112	15	2	2	4000	410	1	4000	410	1	4000	1000	15000	5000	2	
19 Ortole Circuit.....	H. E. Anderson.....	9	4	14	14	204	14	2	2	204	15	1	3	1	10000	139	1	10000	139	1	10000	350	2000	7500	2	
20 Personsburg.....	Joe Angulo.....	6	2	27	32	174	2	2	2	174	2	2	2	2	13000	293	2	13000	293	2	13000	4300	2000	150	12	
21 Peosonoke City.....	W. H. Mears.....	10	2	10	19	215	25	2	2	180	50	2	10	2	15000	1750	1	15000	1750	1	15000	1750	8000	200	21	
22 Princes Anne.....	A. L. Martin.....	6	9	12	26	359	11	5	3	373	64	1	3	2	14000	3000	3	14000	3000	3	14000	1750	8000	200	21	
23 Quantico.....	O. W. Jones.....	6	9	12	26	359	11	5	3	373	64	1	3	2	14000	3000	3	14000	3000	3	14000	1750	8000	200	21	
24 Salisbury—John Wesley.....	E. P. Gibson.....	4	2	32	165	122	2	1	2	122	20	1	2	1	11000	3000	1	11000	3000	1	11000	4000	3000	225	2	
25 White's Temple.....	M. W. Clark.....	3	16	14	122	122	3	2	2	122	33	2	3	1	8000	350	1	8000	350	1	8000	4000	3000	225	2	
26 Snow Hill.....	J. L. Sawyer.....	2	4	5	22	112	3	1	1	128	33	2	3	1	8000	350	1	8000	350	1	8000	4000	3000	225	2	
27 Stockton.....	J. R. Purcell.....	4	3	10	18	150	3	1	1	154	18	15	3	1	2300	350	1	2300	350	1	2300	2500	3400	3000	225	
28 Stockton & Snow Hill Ct.....	R. J. Williams.....	2	2	3	214	100	2	1	1	154	18	15	3	1	2300	350	1	2300	350	1	2300	2500	3400	3000	225	
29 Unionville.....	J. W. Wilbert.....	6	2	7	2	100	2	1	1	80	75	27	1	1	7000	700	1	7000	700	1	7000	1500	1000	5000	25	
30 Wachapreague, Va.....	J. E. Underwood.....	6	2	3	8	100	2	1	1	80	75	27	1	1	2500	2800	1	2500	2800	1	2500	1000	2000	2000	20	
31 Upper Hill.....	L. E. Elizer.....	7	5	8	2	260	5	1	1	190	15	13	8	5	5000	100	1	5000	100	1	5000	1000	2000	2000	20	
32 Watsville, Va.....	I. D. Pitts.....	7	5	40	203	5	2	1	1	203	15	13	8	5	3500	100	1	3500	100	1	3500	1000	2000	2000	20	
33 White Haven.....	W. R. Price.....	8	5	5	91	304	3	3	3	85	13	2	2	2	5000	1	1	5000	1	1	5000	1000	2000	2000	20	
34 White Haven.....	W. R. Price.....	3	23	25	36	304	3	3	3	246	56	5	1	1	5000	1	1	5000	1	1	5000	1000	2000	2000	20	
35 White Haven.....	W. R. Price.....	3	23	25	36	304	3	3	3	246	56	5	1	1	5000	1	1	5000	1	1	5000	1000	2000	2000	20	
36 Withams, Va.....	W. R. Price.....	3	23	25	36	304	3	3	3	246	56	5	1	1	5000	1	1	5000	1	1	5000	1000	2000	2000	20	
Totals for 1940-1941.....		232	70	333	1245	5378	138	35	17	39	4668	628	10	83	304500	26202	37	66940	3450	117650	1550	130	3450	117650	1550	130

Wilmington District

CHARGES

PASTORS

Charges	Pastors	Baptisms		Preparation	Membership						Church Property				Insurance Carried		Women's Work									
		All Other	Blasph.		On Roll at	Recd. From	Recd. on Prof.	Recd. by Trans.	Rem. by Trans.	Total	Members Active	Will Members	Number Licensed to Preach This Year	Total Local Preachers	Subscribers to Christian Advocate	Subscribers to Conf. Organ or Paper	Church Buildings	Value of Build. and Equip. and Land	Indebtedness on Churches and Land	No. Parsonages	Value of Parsonages and Land	Indebtedness on Parsonages and Land	Value of Other Property, Bldgs., etc.	Women's S. C.	Local Work	Women's S. C.
1 Atlantic City, N. J.	Asbury	7		160	104	5	30							4	12	5	1	60000	1190	1	1	8000	19000	65	45	
2 Hamilton Memorial	W. J. Helm	3		26	133		2							2	2			13000	3000	1	1	3000	3000	65	7	
3 Bridgton, N. J.	D. L. Kidout	1		17	130		3							1	1			5000	400	1	1	3000	9000	80	23	
4 Burlington, N. J.	J. W. Sacco	5		43	151		1							1	1			5000	26	1	1	5000	1000	50	3	
5 Buttonwood, Del.	C. S. Quille	3		242	62		2							8	8			20000	2431	2	2	2500	8000	21	1	
6 Cambridge, Del.	D. S. Quille	7		119	200		2							3	3			20000	3733	2	2	7000	10000	35	1	
7 Chesapeake, Del.	W. G. Matthers	7		110	89		4							3	3			20000	235	1	1	1000	6500	200	6	
8 Chester-Grace-Darby	W. H. Johns	3		9	149		3							3	3			20000	7000	1	1	1000	10000	200	6	
9 Siloam	L. S. Moore	2		12	163		28							6	6			20000	7125	1	1	7000	55000	551	21	
10 St. Daniels	S. M. Emplage	4		7	3*		2							5	5			25000	7000	1	1	1500	125	3000	67	10
11 Delair, N. J.	D. M. Collins	3		10	63		5							1	1			40000	120	1	1	1500	800	1450	111	
12 Delaware City Circuit	D. M. Collins	2		8	54		6							1	1			10500	120	1	1	3500	5000	8000		
13 Elkton, Md.	J. H. Blackiston	25		3	15*		3							2	2			5000	1	1	1	2000	1500	5000	12	
14 Fordville, N. J.	Milton Jackson	5		3	87		2							5	5			3000	1	1	1	3500	2500	28000	35	
15 Grenloch & Rhodes, N. J.	P. O. T. Laws	10		28	218		9							3	3			26000	9003	1	1	3500	8000	28000		
16 Lawnside, N. J.	P. O. T. Laws	9		8	120		3							4	4			16000	9003	1	1	4000	1000	25000	120	
17 Merchantville, N. J.	F. C. Taylor	18		9	46		3							5	5			10000	430	1	1	3000	4800	13000	246	
18 Middletown, Del.	F. C. Taylor	4		17	88		4							6	6			7500	1	1	1	3300	13000	1700	66	
19 New Castle, Del.	C. S. Spilley	1		11	79		3							16	16			10000	2094	1	1	5000	8500	3600	62	
20 Newport, Del.	H. A. Bailey	1		9	11		1							4	4			8200	2094	1	1	4000	4300	2500	4	
21 Pleasantville-Absecon	J. M. Kasin	1		11	73		3							4	4			2100	1	1	1	4000	4500	255	4	
22 Fort Norris, N. J.	J. E. Bishop	7		14	111		17							7	7			1500	1240	1	1	1500	785	800	2000	
23 Quinton Springtown, N. J.	J. W. Thomas	4		5	150		5							2	2			35000	650	1	1	80000	8000	73000	6	5
24 Salem, N. J.	R. W. Thomas	4		10	74		13							28	28			12000	600	1	1	3007	4000	325	21	
25 Wilmington-Ezion	D. H. Hargis	2		4	96		4							2	2			5000	3000	1	1	2500	7000	65	43	
26 Haven	W. A. Mulley	12		7	77		5							5	5			12000	1800	1	1	2500	175	500	400	14
27 Mt. Carmel	J. T. Ayers	4		6	44		6							8	8			5000	1	1	1	12000	700	1000	14	
28 Mt. Joy	J. H. Russum	7		9	50		7							3	3			5000	150	1	1	3000	500	400	14	
29 Woodbury, N. J.	J. H. White	1		3	32		1							1	1			10000	150	1	1	1200	1500	223		
30 Ocean City, N. J.	E. M. Neals	2		14	72		1							2	2			10000	1	1	1	1200	2400	2000		
31 Odessa & Port Penn, Del.	E. M. Neals	10		33	587		140							103	103			520206	35008	25	25	83500	332750	2647	242	
Totals for 1940-1941		150		33	273102		140							134	134			304520206	35008	25	25	83500	332750	2647	242	

**FINANCIAL AND STATISTICAL REPORT
BOARD OF CONFERENCE CLAIMANTS**

Delaware Annual Conference, April 15-20, 1941

RECEIPTS

During 1940-41 to be distributed during 1941-42

FOR ANNUITIES:

From Pastoral Charges	\$6244.00	
From Conference Investments	711.78	
From Book Concern	352.66	
Interest Distribution Account	104.11	
Ministers Wives	452.00	
		<hr/>
Total for Annuities		\$7864.55

FOR REGULAR RELIEF

From Board of Pensions	\$ 680.00	
		<hr/>
Total for Regular Relief		\$ 680.00

FOR EMERGENCY RELIEF:

From Chartered Fund		\$ 75.00
Balance Previous Year*		983.46
Due From Clearing House		196.00
		<hr/>
Total		\$9799.01

PROSPECTIVE DISBURSEMENTS

During 1941-42 of funds collected during 1940-41

ON BASIS OF SERVICE:

To Preachers	\$3222.25	
To Widows	4589.20	
To Children	374.72	
		<hr/>
Total Regular Annuity		\$8186.17

ON BASIS OF REGULAR RELIEF:

To Preachers	\$ 150.00	
		<hr/>
Total Regular Relief		\$ 150.00

ON BASIS OF EMERGENCY RELIEF:

To Special Conference Claimants Fund		\$ 50.00
Additional to Claimants in other Conferences (est)		8.00
Expenses Board of Conference Claimants		5.75
Balance		1399.09
		<hr/>
Total		\$9799.01

VITAL STATISTICS

Membership Basis

NUMBER PAID:

Retired Ministers	17
Widows	60
Children	16

LIST OF OFFICERS—BOARD OF CONFERENCE CLAIMANTS

President, J. W. Parker, 611 Arctic Ave., Atlantic City, N. J.

Charles E. Brown, 807 South 16th St., Philadelphia, Pa.

Treasurer, Charles W. Pullett, 2244 N. 21st Street, Philadelphia, Pa.

Statement of Prospective Distribution to Retired Ministers

Annuity Rate \$5.50

Name	Approved Years	Delaware Years	Delaware Annuity	Other Yrs.	Other Annuity	Total Annuity	Relief	Total
Cheers, R. W.	17	15	82.50	2	6.00	88.50	25.00	113.50
Coleman, G. B.	27	27	148.50			148.50		148.50
Coleman, R. H.	35	35	192.50			192.50		192.50
Coleman, T. B. H.	41	41	225.50			225.50		225.50
Johnson, F. T.	47	47	258.50			258.50	25.00	283.50
Martin, A. L.	46	46	253.00			253.00	25.00	278.00
Martin, L. H.	49	49	269.50			269.50		269.50
Moore, W. J.	31	31	107.50			107.50		107.50
Parker, J. L.	40	40	220.00			220.00		220.00
Parker, S. T.	38	38	209.00			209.00		209.00
Shockley, C. W.	16	16	88.00			88.00		88.00
Stewart, T. D.	11 ½	5 ½	30.25	6	67.50	97.75		97.75
Wallace, J. T.	30	30	165.00			165.00	25.00	190.00
Waters, W. E.	45	45	247.50			247.50		247.50
Waters, M. V.	47	47	258.50			258.50	25.00	283.50
West, W. C.	38	38	209.00			209.00	25.00	234.00
Winder, C. W.	22	22	121.00			121.00		121.00
Totals	580 ½	572 ½	\$3148.75	8	\$73.50	\$3222.25	\$150.00	\$3372.25

Statement of Prospective Distribution to Widows

Annuity Rate \$3.85

Name	Approved Years	Del. Years	Del. Annuity	Other Years	Other Annuity	Total Annuity
Anderson, Clarence L.	1½	1½	\$ 5.78			\$ 5.78
Bean, Edward H.	2	2	7.70			7.70
Bean, Washington I.	9	9	34.65			34.65
Bond, John Wesley	47	47	180.95			180.95
Bowland, William C.	31	31	119.35			119.35
Brown, John Raymond	40	40	154.00			154.00
Chase, Abraham	33½	33½	128.98			128.98
Coffey, William H.	9½	9½	36.58			36.58
Cook, Jacob W.	27	27	103.95			103.95
Davis, C. E.	13	13	50.05			50.05
Davis, Ross Newton	12	12	46.20			46.20
Deakins, Lewis W.	37	37	142.45			142.45
Deshields, Jacob F.	7½	7½	28.88			28.88
Devron, W. T. B.	3½	3½	13.48			13.48
Dickerson, James M.	20½	20½	78.93			78.93
Dickerson, Willis Chas.	21½	21½	82.78			82.78
Downes, Charles Wesley	16½	16½	63.53			63.53
Downes, Geo. Washington	30	30	115.50			115.50
Dunn, Jacob C.	16½	16½	63.53			63.53
Edwards, Prince E.	13½	8½	32.73	5	4.90	37.63
Foust, J. A. T.	35	35	134.75			134.75
Holland, John R.	38½	38½	148.23			148.23
Hughes, W. J. L.	29½	29½	113.58			113.58
Hutchins, Charles H.	2½	2½	9.63			9.63
Jeffers, Jacob Anderson	11	11	42.35			42.35
Johnson, Theodore A.	39	39	150.15			150.15
Jolley, Edward H.	24	24	92.40			92.40
Klah, James A.	9½	9½	36.58			36.58
Klah, Thomas H.	15½	15½	59.68			59.68
King, Walter N.	9½	9½	36.58			36.58
Molock, Levin W.	12½	12½	48.13			48.13
Monroe, Henry Augustus	21½	19	73.15	2½	28.00	101.15
Moore, Noah Watson	18	18	69.30			69.30
Nichols, Emory H.	40	40	154.00			154.00
Nichols, Jeremiah L.	8	8	30.80			30.80
Norwood, Charles A.	37	37	142.45			142.45
O'Connell, Pezavia	41	33	127.05	8	14.00	141.05
Palmer, Wm. R. A.	4½	4½	17.33			17.33
Perry, Lawrence S.	18½	18½	71.23			71.23
Perry, William B.	26½	19½	75.08	7	98.00	173.08
Price, Perry W.	25½	25½	98.18			98.18

Purnell, Henry Riley	18	18	69.30			69.30
Reed, John H.	37½	27	103.95	10½	12.81	116.76
Ridout, Daniel Archie	15	15	57.75			57.75
Robins, Lewis T.	8	8	30.80			30.80
Robinson, Perry E.	8	8	30.80			30.80
Rogers, Elisha	37	37	142.45			142.45
Snead, Horace	17	17	65.45			65.45
Snowden, Nicholas B.	20	20	77.00			77.00
Stewart, King S.	8½	8½	32.73			32.73
Stewart, William L.	4	4	15.40			15.40
Thompson, Moses A.	18½	18½	71.23			71.23
Tomlinson, Floyd L.	14½	14½	55.83			55.83
Turner, William H.	2½	2½	9.63			9.63
Wallace, Richard H.	20	20	77.00			77.00
Waters, James E.	14½	14½	55.83			55.83
Waters, Robert J.	18½	18½	71.23			71.23
Waters, Roswell	7½	7½	28.88			28.88
Waters, Samuel A.	23	23	88.55			88.55
Woodley, Thomas H.	33	33	127.05			127.05
	1184	1151	\$4431.49	33	\$157.71	\$4589.20

Statement of Prospective Distribution to Children

Annuity Rate \$1.375

Name	Age	Father's Approved Years	Del. Years	Del. Annuity	Total Annuity
Davis, Mrs. Sarah H.— Marion	14	12	12	\$ 16.50	\$ 16.50
Kiah, Mrs. Catherine B.— Donald A.	14	31	31	42.63	42.63
Kiah, Mrs. Cynthia C.— Thomas	17	36½	36½	50.19	50.19
Gwendolyn	15	36½	36½	50.19	50.19
Grace	13	36½	36½	50.19	50.19
Hubbard, Rev. J. H.— Essie Mořock	15	12½	12½	17.19	17.19
Mandaline Molock	10	12½	12½	17.19	17.19
Porter, Mrs. Esther— Roma Quinn	15	15	15	20.36	20.36
Jean Quinn	12	15	15	20.63	20.63
Johns, Rev. J. E. A.— Florida Rogers	14	—	—	—	—
Velma Rogers	11	8	8	11.00	11.00
Wardie Rogers	10	8	8	11.00	11.00

Vera Rogers	8	8	8	11.00	11.00
Shirley Rogers	7	8	8	11.00	11.00
Still, Mrs. Alice S.— Esther Showell	15	11	11	15.13	15.13
Tomlinson, Mrs. Julia A.— Rosella	10	14½	14½	19.94	19.94
Waters, Mrs. Anna R.— Calvin	16	7½	7½	10.31	10.31
		<u>272½</u>	<u>272½</u>	<u>\$374.72</u>	<u>\$374.72</u>

ANNIVERSARIES

Thursday, April 17—Evening Session

Mr. J. R. Webb, Presiding

7:30 P. M.—Devotions—Board of Christian Education.

9:00 P. M.—Anniversary—The Board of Mission and Church.

Extension—Speaker—Dr. Edgar A. Love.

Music—John Simmons Choir.

Friday, April 18

3:30 P. M.—Women's Society of Christian Service (see special program)

7:30-8:30 P. M.—Devotions.

8:00-8:30 P. M.—Half Hour D. L. Ridout.

8:30 P. M.—Anniversary General Board of Education.

(a) Dr. R. S. Griptill of Gamman School of Theology.

(b) Music Fellowship Choir of Phila.

(c) Dr. M. S. Davage, General Board of Education.

(d) Installation of officers of Board of Education.

DR. E. H. CRAMPTON, Presiding.

Saturday, April 19—Evening Session

Rev. C. E. Kincade, Presiding

7:30 P. M.—Devotions—Board of Christian Education.

8:00 P. M.—Address—"The Defense of the Civil Liberties of Our Negro Citizens" Dr. Chas. C. Weber.

Music—Young People's Choir of Mt. Zion Church.

CHURCH AID AND HOME MISSIONS REPORT

Easton District

Receipts: Aireys \$8; Beckwith \$4; Cambridge \$25; Cambridge Ct. \$5; Carmichaels \$—; Centreville \$15; Centreville Ct. \$—; Chapel \$—; Church Creek \$2; Church Hill \$7; Cordova \$3.25; Crapo And Golden Hill \$10; Denton \$5; Easton \$25; Easton Circuit \$6; East New Market \$—; East New Market Ct. \$5; Federalburg \$7; Hurlock \$15; Linkwood \$—; Marydel \$2; McDaniel \$6; Miles River \$5; Oxford \$8; Preston \$6; Ridgely \$8; Royal Oak \$21; Stevensville \$8; St. Michaels \$5; Taylor's Island \$—;

Trappe \$10; Vienna \$7; Williston \$—; Wittman \$10; Greensboro \$15.
Total \$248.25.

Disbursements: Telephone And Telegrams \$45.75; Stamps and postal cards \$19.85; Water rent and sewer rents \$23; To Denton Church on debt \$35; Jurisdictional Conference \$24; O. S. Edwards \$10; To J. R. Waters on bonding treasurer \$5; To J. G. Stevens \$5; Extra district travel and sickness \$35.90; Cabinet meetings and entertaining cabinet \$12.50; Printing schedules \$10; To L. S. Moore for Board \$15.00. Total \$241.00. Deficit last year \$11.34. Total 252.34. Deficit \$4.09.

E. O. PARKER, District Superintendent.

Wilmington District

Receipts: Atlantic City, N. J.-Asbury, \$45.00; Atlantic City, Hamilton Memorial, \$1.; Bridgeton, N. J., \$5.; Burlington, N. J., \$2.; Buttonwood & Christiana, Del., \$3.; Camden, N. J., \$6.; Cape May & Swainton, N. J., \$—; Grace & Darby, Pa., \$2.; Siloam, Pa., \$8.; St. Daniels, Pa., \$35.; Delair, N. J., \$3.50; Delaware City Circuit, Del., \$—; Elkton, Md., \$2.; Fordsville, N. J., \$5.; Greenloch & Rhodes, N. J., \$1.; Lawnside, N. J., \$5.; Merchantville, N. J., \$10.; Middletown, Del., \$4.; Ocean City, N. J., \$2.; Odessa & Port Penn, Del., \$3.; Pleasantville, N. J., \$—; Port Norris, \$5.; Quinton & Springtown, N. J., \$2.; Salem, N. J., \$2.; Ezion, Wilm. Del., \$50.; Haven, Wilm., Del., \$8.; Mt. Carmel, Wilm., Del., \$2.; Mt. Joy, Wilm., Del., \$5.; Woodbury, N. J., \$3. Total \$223.50.

Expenditures: Stationary \$20.16; Stamps \$21.06; Schedules \$12.50; Programs \$17.00; Cabinet Dinner \$15.00; For present to Bishop Shaw \$5.00; Mt. Holly \$5.00; Woodbury \$5.00; Bonding Trustees \$5.00; Telephone & Telegrams \$51.00; Printing \$38.00; Extra Travel \$9.78; Apportionment blanks \$9.00; Board of Church Aid and Home Mission \$10.00. Total \$223.00.

S. J. HORSEY, Dist. Supt.

REPORT OF BOARD OF CHURCH AND HOME MISSIONS

Harrington, Del., March 12th, 1941.

The members of the Board of Church Aid and Home Missions met on the above date with Dr. L. S. Moore as Chairman. It was moved and carried that the name of the above Board be "The Board of Home Missions and Church Aid."

The budget for each District of the Delaware Conference to be as follows: Dover District, \$600, Easton District, \$600, Philadelphia District, \$1000, Salisbury District, \$600, Wilmington District, \$800. Total \$3600.

On motion, It was decided that 55% of the general fund to be used for Missions, 35% for District expenses and 10% for contingent expenses.

On motion of Dr. J. W. Jewett that the recommendations made by this body be presented to the Cabinet for its approval. The expenses of the members of the Church Aid were as follows—Balance \$49.90, to D. W. Henry \$2.00, L. S. Moore \$2.00, W. H. Staten \$3.00, D. Jas. Pinkett \$2.00. Total \$9.00. Final Balance, \$40.90.

Haven Methodist Church, Philadelphia, Pa., April 19th, 1941.

The Board of Home Missions and Church Aid met on the above date with Dr. L. S. Moore Presiding. Receipts: Dover District \$15.44; Easton District \$15.00; Philadelphia District \$15.68; Salisbury District \$35.00; Wilmington District \$10.00. Total \$91.12. Treas. W. H. Staten, in hand \$37.68. Final Total \$128.80. Distributions: C. T. Wilson \$3.00; W. C. Thomas \$2.00; F. H. Butler \$5.00; C. W. Pullett \$5.00; O. H. Spence \$23.80; J. H. Fassett \$5.00; C. S. Sprigg \$10.00; H. S. Wilson \$5.00; W. H. Staten \$5.00; Jas. Pinkett \$5.70; A. A. Mc Dowell \$2.00; Haven Church \$2.40. Total \$78.90. Balance \$49.90.

Whatcoat Church, Dover, Del.

April 22nd, 1941

Meeting of the Delaware Conference Trustees. The Treasurer, W. H. Staten, of the Board of Home Missions and Church Aid made the following report. Balance in hand from the Annual Conference \$35.18. Receipts Received to date, from the Dover District \$5.00; Philadelphia District \$42.09. Total \$82.09. Disbursed Revs. J. R. Waters \$2.50; J. H. Nutter \$2.35; J. W. Jefferson \$2.50; D. W. Henry \$2.55; T. W. Cooper \$3.85; D. H. Hargis \$2.35; J. S. Coulbourn \$3.35; L. S. Moore \$2.50; J. T. Fletcher \$2.55; W. H. Staten \$4.50. Also Rev. J. R. Waters (Ministers Fare) \$5.00. Total \$34.00. Balance in hand \$48.27.

W. H. STATEN, Treasurer,
D. JAS. PINKETT, Secretary.

REPORT OF THE EPWORTH LEAGUE INSTITUTE

Philadelphia District.

Receipts: Brought forward \$8.00; Camphor \$3.00; Peniel \$2.00; Bethsaida \$1.00; Germantown \$8.00; John Wesley, Bk., \$3.00; John Wesley, Phila., \$6.00; Montclair \$8.00; Mt. Zion \$3.00; Trenton \$4.00; Zoar \$8.00; Haven \$8.00; Newark \$8.00; East Calvary \$1.00; White Plains \$3.00; Englewood \$1.00; Ossining \$1.00; Jamaica \$3.00; Newman \$3.00. Total \$82.00.

Disbursements: To Rev. J. W. Jewett, Treas. \$72.00. Carried forward to the new D. S. \$10.00.

J. T. FLETCHER.

RAISED FOR CHURCH SCHOOL AND EPWORTH LEAGUE INSTITUTE

Salisbury District.

Received: Cottage Grove, \$3.00; Crisfield: Shiloh, \$4.00; Crisfield: Union Asbury, \$1.00; Dame Quarters, \$—; Deal Island, \$—; Fruitland, \$3.00; Girdletree, \$3.00; Greenwood, \$—; Hopewell, \$3.00; Horntown, \$3.00; Keller, \$—; Kingston, \$—; Leemont, \$3.00; Liberia, \$2.00; Manokin, \$2.00; Marion Station, \$3.00; Mt. Vernon, \$—; Nanticoke,

\$2.00; Oakville Ct., \$—; Oriole, \$—; Parsonsburg, \$—; Pocomoke City, \$3.00; Princess Anne, \$3.00; Quantico, \$—; Salisbury-John Wesley, \$—; Salisbury-Whites Temple, \$3.00; Snow Hill, \$3.00; Stockton, \$—; Stockton Ct., \$2.00; Unionville, \$2.00; Upper Hill, \$3.00; Wachapreague, \$—; Wattsville, \$3.00; Wetipquin, \$—; White Haven, \$3.00; Withams, \$—. Total Raised, \$57.00. Paid to Treas., Rev. Dr. J. W. Jewett, \$50.00. Balance, \$7.00.

J. E. A. JOHNS, D. S.

REPORT OF EPWORTH LEAGUE INSTITUTE

Wilmington District.

Brought forward from last year \$23.00.

Atlantic City, N. J., Asbury \$7.; Atlantic City, N. J., Hamilton Mem. \$2.; Bridgeton, N. J. \$5.; Burlington, N. J. \$—; Buttonwood, Del. \$—; Camden, N. J. \$—; Cape May \$—; Swainton, N. J. \$—; Grace & Darby, Pa. \$—; Siloam, Pa. \$—; St. Daniels, Pa. \$7.; Delair, N. J. \$—; Delaware City Circuit \$—; Elkton, Md. \$—; Fordsville, N. J. \$—; Grenloch & Rhodes, N. J. \$1; Lawnside, N. J. \$—; Merchantville, N. J. \$2; Middletown, Del. \$2; Mount Holly, N. J. \$1; New Castle, Del. \$—; Newport, Del. \$—; Ocean City, N. J. \$—; Odessa & Port Penn., Del. \$—; Pleasantville, N. J. \$—; Port Norris, N. J. \$—; Quinton & Springtown, N. J. \$—; Salem, N. J. \$—; Wilm., Del., Ezion \$10.00; Wilm., Del., Haven \$—; Wilm., Del., Mt. Carmel \$1; Wilm., Del., Mt. Joy \$5; Woodbury, N. J. \$—. Total \$66. Paid to J. W. Jewett, \$66.00.

S. J. HORSEY, D. S.

REPORT OF SUMMER SCHOOL OF THEOLOGY

Philadelphia District.

Receipts: Brought forward, \$6.00; Butler, \$1.00; Camphor, \$3.00; Ossining, \$1.00; Peniel, \$2.00; Bethsaida, \$1.00; Germantown, \$8.00; Montclair, \$8.00; John Wesley, Bk., \$3.00; John Wesley, Phila., \$6.00; Orange, \$2.00; Jersey City, \$1.00; Church of the Redeemer, \$1.00; East Germantown, \$1.00; Newark, \$8.00; Trenton, \$4.00; Englewood, \$1.00; East Calvary, \$1.00; Haven, \$8.00; Zoar, \$8.00; White Plains, \$3.00; Tindley Temple, \$10.00; Newman, \$4.00. Total \$91.00.

Disbursements: To Rev. J. H. Jenkins, Treas., \$85.00. Balance carried forward to the new D. S., \$6.00.

J. T. FLETCHER, D. S.

REPORT OF PHILADELPHIA DISTRICT PARSONAGE FUND

Receipts:

1. From sale of parsonage at Hudson, N. Y. Net	\$356.92
2. From sale of St. John's Church, Hudson, N. Y. Net.	298.75
3. From Camphor	8.00
From John Wesley, Bk.	3.00
From John Simmons	3.00
From Newark	10.00
From Montclair	35.00
Total	\$714.67

Disbursements:

To the Board of Home Missions and Church Extension to hold in trust for the Philadelphia District	\$655.67
Turned over to new District Supt., Rev. J. W. Jewett, Total	59.00
Total	\$714.67

J. T. FLETCHER.

REPORT OF MINISTERIAL TRAINING

Salisbury District.

Received: Cottage Grove, \$—; Crisfield: Shiloh, \$4.00; Crisfield: Union Asbury, \$1.00; Dames Quarter, \$2.00; Deals Island, \$3.00; Fruitland, \$3.00; Girdletree, \$3.00; Greenwood, \$—; Hopewell, \$3.00; Horntown, \$3.00; Keller, \$—; Kingston, \$3.00; Leemont, \$3.00; Liberia, \$2.00; Manokin, \$2.00; Marion Station, \$3.00; Mt. Vernon, \$—; Nanticoke, \$2.00; Oakville Ct., \$—; Oriole, \$—; Parsonsburg, \$—; Pocomoke City, \$3.00; Princess Anne, \$3.00; Quantico, \$—; Salisbury-John Wesley, \$—; Salisbury-Whites Temple, \$3.00; Snow Hill, \$3.00; Stockton, \$—; Stockton Ct., \$2.00; Unionville, \$2.00; Upper Hill, \$3.00; Wachapreague, \$3.00; Wattsville, \$3.00; Wetipquin, \$2.00; White Haven, \$3.00; Withams, \$3.00. Total Raised, \$70.00. Paid to Rev. J. H. Jenkins, Treas., \$55.00. Balance in hand, \$15.00.

J. E. A. JOHNS, D. S.

REPORT OF MINISTERIAL TRAINING SCHOOL

Wilmington District.

Brought forward from last year \$1.00. Atlantic City-Asbury \$7; Hamilton Mem.-Atlantic City \$2; Bridgeton, N. J. \$5; Burlington, N. J. \$—; Buttonwood, Del. \$—; Camden, N. J. \$3; Cape May and Swanton, N. J. \$—;

Grace and Darby, Pa. \$—; Siloam, Pa. \$4; St. Daniels \$7; Delair \$3; Delaware City Circuit, Del. \$—; Elkton \$—; Fordsville, N. J. \$—; Grenloch & Rhodes \$—; Lawnside, N. J. \$—; Merchantville, N. J. \$2; Middletown, Del. \$2; Mt. Holly, N. J. \$1; New Castle, Del. \$2; Newport, Del. \$1; Ocean City, N. J. \$—; Odessa, Del., \$—; Pleasantville, N. J. \$—; Port Norris \$2; Quinton & Springtown, N. J. \$—; Salem \$2; Ezion, Wilm. Del. \$10; Haven, Wilm. Del. \$3; Mt. Carmel, Wilm. Del \$1; Mt. Joy, Wilm. Del. \$5; Woodbury, N. J. \$1. Total \$64. Paid to J. H. Jenkins, \$64.

S. J. HORSEY, D. S.

PRESIDENT'S MESSAGE

I hope it is not bad taste on my part to call attention to a bit of history the Board of Education has made during its life span of only nine years. Although the Discipline of 1928 stated "It shall be the duty of each Annual Conference to organize within its bounds an Annual Conference Board of Education" it was not until the year of 1932 that the three old Conference Boards, the Sunday School Board, the Epworth League Board and the Board of Education were consolidated.

Believing an earnest attempt should be made to relate religion to the common, everyday living of people and knowing that a religious approach to life can be made a reality in terms and concepts that have meaning, I took upon myself to call together the following members of the Conference—

J. M. Dickerson, W. J. Helms, L. H. McArthur
R. W. Cheers, J. T. Fletcher, T. H. Kiah.

After sharing with these men my convictions and vision it was agreed that we conform to the Discipline of 1928 and recommend to the Annual Conference the organization of a Conference Board of Education. The writer was honored with the confidence of his brethren far beyond his merit, in being selected as President of the Board. I have the unique distinction, therefore, of having served as the President of the Delaware Conference Board of Christian Education during the whole of its life. I shall be ever grateful for this high honor.

What little service I have been able to render has brought me great joy and I have had no other motive than to serve the Kingdom, because I believe in God and His church. I have tried to preside with courtesy and fairness.

Please bear with me a bit further while I recount some of the achievements of this Board during the nine years of its existence.

First—It made an excellent choice of its first Director of Religious Education in the person of Dr. E. H. Brewster. For four years he patiently and officially worked with us, moving throughout the Delaware Conference with the same freedom, friendship, and mutual response as he did in the Wyoming and Philadelphia Conferences. In 1938 Dr. F. J.

Handy, the present Executive Secretary was chosen because of his interest in Christian education. He has been a worthy successor to Dr. E. H. Brewster and has not only built on the foundations laid by Dr. Brewster but has also brought about some gratifying results for himself.

Second—There has been a steady increase in support and interest of the total program of this Board during the nine years. The first year we raised only \$250.00 for the work. Last year the total amount raised was \$2,536.00. The expansion program for the new year calls for an enlarged staff, special work with young people and children, and close cooperation with the Student Religious Center at Morgan College.

Third—The report of the Executive Secretary and other reports found in this Year Book will indicate progress in Vacation church schools, teacher training classes, and adult work.

Fourth—We call attention to our first Year Book. This is the result of many hours of work and planning. This is just a beginning. Next year the Book will contain comparative reports as well as a report from each charge on "Fourth Sunday World Service Offerings," and "Rally Day Offering."

The Board has prayerfully and sincerely faced the task of developing a united program of Christian Education in the Delaware Conference. I believe as you receive the reports and plans for the coming year you will become enthusiastic. It is going to be a great year on all fronts. We promise you to neglect no phase of the program already promoted and hope to do some significant things never done before.

EARL H. CRAMPTON,
Board President.

REPORT OF THE EXECUTIVE SECRETARY

Our great command is to lay a foundation for the work of Christian Education; that is educationally sound and religiously effective.

The approach to the problem has been through the recognition of the natural age groups into which life falls, the discovery of their needs and interests; and upon these to build the program, as one of the essential means in the development of christian character.

No attempt is made to disguise the conviction, even in the area of conversion and character development that the application of modern educational methods, to the study of growing religious life will secure a better and more enduring result, than if the divine element had to work with human nature whose chief asset was an emotionalism, primitive and unguided. The time has passed when mere feeling as such should be the chief or perhaps the only avenue of approach for the Divine Spirit to enter into the life of man. If the will and intellect as well as the emotions are not also trained

to become sensitive to the Divine appeal and to respond, then the Holy Spirit can only accomplish a very small part of His work, while at the same time whole areas of human personality remain untouched and unmoved. If life is to be full, symmetrical, effective and free, the total man must be reached and dominated by the Divine power.

For the realization of this aim, stress has been placed on the four (4) aspects of our work.

1. The Program of Christian Education in the Local Church.

The organization of our Local Church Boards of Education has been urged and encouraged continuously. This has been accomplished through my visits to preachers meetings and coaching conferences. Visits to individual churches, district meetings, panel discussions and other group conferences. Practically every church in the Conference has been reached either singly or in groups and enjoyed the privilege of studying and understanding what the general church requires and how to do what is recommended.

2. District Directors and Activities.

In order to accomplish what is desired and especially in a territory so extensive as ours, an intensive program was introduced in which my privileges and responsibilities were shared with likeminded men and women. District age group directors were appointed, who also explained the program and aided pastors to organize their respective churches. So well was this work done, that to omit any individual name in this report would be unpardonable. Each district has its quota of leaders: Easton—C. D. Gerald, C. B. Miles, Mrs. Helen Waters, Mrs. Elsie G. Earl, C. J. Williams and O'Connell Milbourne; Philadelphia—O. H. Spence, Herman Brown, Francis Watson; Salisbury—J. W. Elbert, R. C. Hughes, A. L. Black, W. H. Meers, Mrs. Maude Clark, Mrs. Selma Waters; Wilmington—L. S. Moore, Howard A. Bailey, Miss Rosa Clayton. Twenty-one peerless and tireless workers. "In labors more abundant" through whom the conference has become religiously educationally conscious. Individual and detailed reports will appear later in the Conference News Bulletin.

These services have been supplemented by the activities of the youth themselves, who in each case have conducted District Youth Conferences at Tindley Temple, Philadelphia.; Dover, Delaware; Atlantic City, N. J.; Federalsburg, Md. and Princess Anne, Md. These young leaders have added greatly to the on going program of the church. They are C. J. Williams, M. O. Ballard, Herbert Wise, E. P. Gibson, Reese Brown.

3. Church Literature.

No less important has been the distribution of church literature, relating to Christian education and church schools and allied young people's organizations. The conference has literally been flooded from the central office at Nashville, Tenn., and from myself with various sources of information. Books, pamphlets, mimeograph sheets, booklets and the like all bearing directly

on this work, so that both pastors and laymen have had at their disposal such sources of knowledge as to help and guide them in their respective churches. The Conference Board has also made it possible for the Ex. Secretary and President to attend staff and educational meetings in Nashville, Tenn., and Cleveland, Ohio, so that through personal contact, other important information was obtained and in return relayed to the brethren, thus giving direction and guidance as to what should be done.

4. Church School Advance.

No challenge has had such a far-reaching significance as has the Church School Advance. The losses in Church School which in many cases were retrieved last year are due to many causes, such as from poor Church School equipment, intellectual indifference, moral confusion, spiritual apathy, and finally, the gradual weakening of the influence of the Church which is the only institution in our contemporary life whose message is absolutely spiritual and whose goal is the redeemed life for all. If we are to save our Youth and at the same time, preserve our Christian Institutions, we must direct our most efficient labors and our most fervent prayers toward the task of saving the Youth to the Church, through Christian Education and thus save the Church itself whose Holy task of saving the community must not be committed to another, but must be accomplished largely by itself, if it is to be done at all. This is the Philosophy which undergirds the Church School Advance, and if we fail, here—Nothing Else Matters.

We are indebted to each District Superintendent, the Pastors and the Board of Education, which under its efficient President, Brother E. H. Crampton, have all made it possible for me to carry forward this program. It is no mere platitude to say that we are confronted with the greatest responsibility in the American life. Unless we can christianize the sources of human thought, feeling and will as early as they become conscious, and which will in turn give motivity, urgency and direction to all that we are and may become, the promise and outlook for the tomorrow is dark.

The eyes of the world are toward the church, and especially that aspect of its work which deals with the direction and guidance of children, youth and adults. To this, if we are to progress at all, we must respond with broad intelligence, consecrated services and sacrificial lives.

Respectfully submitted,

F. J. HANDY.

REPORT OF TREASURER—BOARD OF EDUCATION

Delaware Conference

From May 22 to March 20, 1941

On Hand at beginning of year	\$ 200.48
Received from Board of Education:	
Rally Day Offerings	946.52
Conditional Appropriation (From General Board)	232.00
Board of Home Missions	300.00
	<hr/>
Direct from Charges:	\$1679.00
<p>Aireys \$3.00; Beckwith \$3.; Brooklyn (John Wesley) \$3.; Burlington \$1.25; Buttonwood \$5.; Cambridge \$5.; Cambridge Ct. \$2.50; Camden \$2.; Camphor \$10.; Cape May \$5.; Centreville \$4.; Centreville Ct. \$5.; Church Hill \$4.; Clarksville \$5.; Crisfield-Shiloh \$6.; Crisfield-Union Asbury \$5.; Dames Quarter \$3.; Dover \$20.; Easton \$6.; Fruitland \$17.; Girdletree \$5.; Grenloch and Rhodes \$2.; Hamilton Mem. \$2.; Haven (Phila.) \$12.; John Simmons \$10.; Lawnside \$5.; Leemont \$6.; Lincoln City \$7.; Manokin \$2.; Marlon \$4.; Marydel \$5.; Millington \$2.; Mt. Holly \$1.25; Mt. Vernon \$8.86; Montclair \$35.; Mt. Zion (Phila.) \$30.; Nassau \$10.; Newport \$3.; Newark \$25.; Ocean City \$2.; Orange \$19.; Oriole \$5.; Ossining \$1.; Oxford \$10.; Pocomoke \$21.; Port Deposit \$3.; Port Norris \$4.; Quinton \$2.; Royal Oak \$3.; Salem \$3.; Salisbury (John Wesley) \$15.; Salisbury (Whites Temple) \$2.50; Seaford \$5.; Smyrna \$1.; Sharptown \$15.; Stevensville \$2.; St. Michaels \$4.; Snow Hill \$5.; Stockton \$—; Stockton Ct. \$5.; Taylors Island \$5.; Tindley Temple \$110.; Trappe \$7.; Unionville \$5.; Upper Hill \$2.; White Haven \$6.; Wilmington (Ezion) \$25.; Wilmington (Haven) \$3.; Wilmington (Mt. Joy) \$3.; White Plains \$3.; Zoar \$166.00</p>	
Total direct from Charges	\$ 752.36
	<hr/>
Grand Total Received	\$2431.36
Total Expended	\$2080.14
	<hr/>
Balance on Hand March 20	\$ 351.22

D. W. HENRY, Treasurer
514 N. 58th Street
Philadelphia, Pa.

**A Statement Ordered by the Conference Board of Education at the
Semi-Annual Meeting**

By REV. W. A. T. MILES

We are fortunate in having in Rev. E. H. Crampton a forward looking leader in the field of education, sometimes spoken of as religious and other times spoken of as Christian. You will find in this president of our Conference Board of Education a man in every sense a pioneer so far as our Conference is concerned. Able in every way to grasp the indications of the spirit and letter of the General Conference in setting up a Board of Education with such large scope concerning as it does the needs of the Local Church in every detail.

* * * * *

Our Churches have reacted in a fine manner. There are two or three reasons for this response on the part of our congregations.

First—Dr. F. H. Butler's connection with the Epworth League of the former M. E. Church and Dr. W. C. Jason's forethought for Summer Chautauqs before we had Summer Schools as such.

Second—The Morgan College Institute and the School of Ministerial Training, largely fostered by Dr. Ernest Lyons and Dr. Thos. H. Klah. And along with these men and all these factors Dr. F. J. Handy, Dean of our Summer School and Executive Secretary of the Board of Education.

REPORT OF THE BOARD OF MINISTERIAL TRAINING

Dear Brethren:

The School of Ministerial Training has an enviable record of uninterrupted services of 19 years.

The late Dr. Allan MacRossie invited a number of leaders of the Delaware and Washington Conferences to meet him in John Wesley Church, Phila., April 5, 1923 to organize the first School of Ministerial Training among our group in the Church.

The following brethren constituted the charter members:—W. C. Jason, F. J. Handy, H. T. Johnson of the Delaware Conference and Abraham L. Jenkins, Geo. Curry, Ernest Lyon, of the Washington Conference. The following officers were also elected: F. J. Handy, Dean; A. L. Jenkins, Secretary; H. T. Johnson, Assistant Secretary and Registrar; Ernest Lyon, Treasurer and Manager. Dr. Jason was Chairman of Board of Ministerial Training of the Delaware Conference and Dr. Curry, Chairman of Washington Conference. A long and distinguished list of ministers from both Conferences served at different times on the Faculty, among whom should be mentioned: W. C. Jason, J. H. Scott, J. T. Fletcher, J. W. Jewett, D. W. Henry, H. T. Johnson, D. H. Hargis, Moses A. Thompson, W. R. A. Palmer, T. H. Woodley, L. S. Moore, W. A. T. Miles, R. B. Thompson, J. E. Dunn, E. H. Crampton, D. L. Ridout, W. J. Helm, L. H. McArthur. (A similar list of

members of the Washington will also be placed in the record). These names should be preserved in the Annals of our Conference because they represent a group who with Vision assisted in laying the foundations of a movement within the church of far reaching significance in our educational program and outlook.

The training of the undergraduates in the Conference Courses of study has evolved from a mere Board of Examiners, in name only, to a well articulated system of study for the students and representative graduate courses for all other ministers.

The Princess Anne Summer School has made a notable contribution toward this achievement and according to the testimony of Dr. MacRossie occupies a position of high regard among similar schools of the church for the fine quality of its work and the intellectual integrity and character of its leaders. We are now at the beginning of another development of the Summer Schools. There is to be an annual Conference of the Ministerial Training Schools of the Central Jurisdiction at Atlanta, Ga. sponsored by our new educational Director, Dr. Wm. K. Anderson, whom we hail with delight; and the unification of the Schools of the Baltimore Area in which the Delaware, Washington, East Tennessee and North Carolina Conferences will operate as one Area School meeting alternately within the boundaries of these several Conferences and on the campus of our church School within said territory. This is the plan and recommendation of our Bishop.

The Accepted Supplies

Your attention is again called to the number of accepted supplies serving in the several Pastorates—over 30 percent of the entire membership of our Conference belongs to this class. This is too large a percentage—nor does the number seem to decrease. The quality of the service of these brethren in many cases has been—and is notable—and it is the more the pity that many of them could not qualify for membership into our Conference. They have and continue to do as creditable piece of work as is being done by some members of the Conference, and in some cases superior; but there seems to be no reason to multiply this number without making some definite effort to correct the situation. I therefore recommend that beginning with the Conference year of 1942 and thereafter, "All Accepted Supplies employed by the District Superintendents shall not be more than 6 months over his 55th birthday, and shall have attained an Academic standard of graduation from an accredited High School or its equivalent" (This recommendation does not apply to those employed before this date).

New Legislation

The following changes are recommended by the Commission on Courses of Study:

1. The former Textbook on the life of St. Paul will be substituted by Stewarts book, "A Man in Christ."
2. Wesley's Selections by Bishop Welch is to be superseded by Bishop McConnell's "Selections of Wesley's Writings."

3. All B.D. men are required to have all their credentials well authenticated, if they expect exemption from Conference Course of Study; but they must take the required course on the Discipline and use the Guide on the Discipline prepared by the Church.
4. All ministers who have completed eight graduate courses will receive diplomas from the Commission.
5. All Local Preachers who are not accepted Supplies but who desire ordination shall take the regular Conference Course of Study in the same manner that the other men in the Conference take it; and that all these studies shall be under the direction of the Board of Ministerial Training.

Young Men and the Ministry

In my report of 1940 in the Conference Minutes, Pages 115-117, I worked out a fairly scientific salary schedule of our ministers based on a comparison with a similar wage scale of the professional and industrial salary or wages of those in our group—as prepared by The United States Bureau of Labor for 1935, 1936, 1937. It appeared from actual facts, that although there were special cases where these professional men and some specialized workers in the industries received a higher wage scale than the ministers, yet the average salary of the one class was about equal to the salary of the other class with a slight advantage in favor of the ministers. I further showed that a minister changes in his appointments during the early period of his ministry quite frequently, but also set forth that in the process of these changes that it had been and still is the general policy and spirit of the Conference to aid in securing better appointments for our preachers as opportunities offer themselves. Until the age of retirement which appears to culminate approximately after 45 years of service.

I also showed that the quality of ones training had something to do with one's advancements, but also pointed out that some men with less training exceeded in quality of service some others with superior training. The logic of the above facts forces upon me an answer to the claim made by some that the ministry does not offer an adequate income to appeal to the Modern Youth. Some of these conclusions may be stated as follows: That the man himself determines his own advancement—All things being equal; that it is impossible to keep one back, provided he does not live in an atmosphere of complaint and defeatism which destroys his physical energies, moral fiber and spiritual outlook; but if he lives in an atmosphere of constructive thinking and action there is always a future for him. That the mere claim of superior training, even years of it and the expenses involved is both futile and pointless, if there does not go with it some other qualities—*inherent or acquired*, that will create a demand from among the laity for his services: Again all things being equal—these several qualities being present in any reasonable young man make him invincible and unstoppable in his attempt to advance for even the very stars in their courses will fight for him—and that means God.

The other problem which seems to deter many from the ministry is the claim of an inadequate annuity at the close of their career. The answer to this appears to be that it is bootless to place the blame of an unfortunate situation upon somebody else when the remedy for that has always been and still is in our own hands. If the younger men are sincere in their claim, then, since most of the advantages, small or great, which they enjoy are inherited from the labors and sacrifices of others; let them on their own account make similar sacrifices and thus with what the older men have already accomplished and are willing to continue to do, let us all together plan and work so that these young men when they have served through the years may share in an adequate provision for old age which they themselves have helped to secure; this is at least one answer to the claim of an inadequate annuity.

It is not written in the record of our holy brotherhood that any one de Novo like Minerva should leap full grown and completely armed from the head of Apollo. In other words, in any walk of life in the long run, you only get what you earn. This is a fundamental principle of all life. The exceptions to the contrary nevertheless. It were better for those who are not willing to pay the price not to apply, and from the stones God will raise up standard Bearers.

The Board of Ministerial Training is a legitimate recruiting agency for the ministry. It makes its appeal to all young men seeking a career big enough and noble enough to command the best they have to give for investment in a life's career. The Christian Ministry still remains the one unexcelled enterprise that has ever commanded a human soul, and the challenge still comes to all who have the moral courage and spiritual insight to respond.

Respectfully submitted,

F. J. HANDY

**REPORT OF THE MANAGER OF THE WASHINGTON AND DELAWARE
CONFERENCE INSTITUTE HELD AT MORGAN COLLEGE
AUGUST 19TH TO 25TH, 1940**

In keeping with the recommendation of the Institute Commission, the Washington and Delaware Conferences celebrated the 20th Anniversary of the Epworth League and Church School Institute at its last session with an elaborate program. A souvenir booklet was prepared containing the events of the week and pictures of the many contributors to the success of this adventure in Religious Educational Training through the years.

The student enrollment was greater than it had been for many years, and the age groups fitted in completely with the institution's objective. This fact gave great encouragement to the faculty and manager that the work would be carried back and prosecuted in the local churches.

The curriculum was arranged to anticipate all of the needs of the Board of Christian Education in the local church. The faculty which consisted of

finely trained men and women evidenced a sense of deep consecration to their work with very happy results from the student body.

The management was complete in every detail and while there was an additional expense of ten cents per capita, the registration fee and board was kept down to the price of former years. The increased attendance enabled the manager to pay all of the expenses and carry a net balance in the treasury.

The two conferences were considerably generous in their support in this twentieth anniversary session. There is evidenced on the part of these two conferences, in a marvelous way, their very keen concern for an adequate Christian Educational Program for the youth of the two conferences, which is very praiseworthy. The commission wishes that I should thank you and solicit your continuous support.

The following are the recommendations which we would make and submit for your approval:

1. That we submit the financial part of this report to the auditing committee of the commission for their approval at the session of the institution.
2. That we accept the available dates of Morgan State College August 18-25 as the dates for the 1941 Institute.
3. That the Washington and Delaware Conferences accept an apportionment of four hundred dollars each to be distributed by the District Superintendents.
4. That each charge through its pastor report its apportionment to the District on or before July 30, 1941.
5. That each charge send at least one delegate and the larger churches at least one for every 200 members.
6. That the week be observed as Youth Institute Week and the pastors aim to give fellowship with their youth at the Institute.

We want to express our thanks to the Morgan State College for allowing us to carry on our work on the campus as heretofore.

Faithfully Yours,

ALBERT J. MITCHELL
B. B. CARSON

MEETING OF THE CONFERENCE BOARD OF MISSIONS, DELAWARE CONFERENCE, BALTIMORE AREA, CENTRAL JURISDICTION OF THE METHODIST CHURCH, APRIL 18TH, 1941 AT HAVEN METHODIST CHURCH, PHILA., PA.

The meeting was called to order by Dr. Edgar E. Love, representing the Staff, who presided and outlined the procedure for organization.

Members present: J. S. Coulbourne, J. E. A. Johns, Herman D. Brown, Francis E. Watson, J. T. Fletcher, Daniel Dafney, Mrs. Viola Kline, Mrs. H. R. Hargis, J. W. Jewett, William H. Mears, D. J. Waters, F. H. Butler.

Election of Officers: The following officers were elected: President, J. T. Harris, Sr., 2301 Oxford St., Phila., Penna. Secretary, F. H. Butler, 24 North 54th St., Phila. Vice-President, D. G. Waters, Bridgeville, Delaware.

1. The Board decided that the Treasurer of the Conference be the Treasurer of the Board.

2. That the District Superintendents be members of the Board.

3. That the name of Rev. W. H. Mears, 506 Oak St., Poconioke City, Md., be submitted to the Conference for Conference Missionary Secretary.

District Missionary Secretaries nominated by the Dist. Supts.

Dover District, Rev. F. D. Jones, Lewes, Delaware.

Easton District, Rev. O'Connell Milbourne, East New Market, Md.

Phila. District, H. D. Brown, 1402 N. Park Ave., Phila., Penna.

Salisbury District, Rev. I. R. Elsey, Wattsville, Va.

Wilmington District, Rev. C. E. Kincade, 242 W. Washington St., Mt. Holly, N. J.

Three elected members of the Executive Committee: Lester McCready, Francis E. Watson, H. D. Brown.

Five Hundred Dollars is the amount in the budget for the promotion work of this Board for 1941-42.

Respectfully Submitted,

F. H. BUTLER, Secretary.

**REVISED BUDGET AND RECOMMENDATION FOR WORLD SERVICE
AND FINANCE FOR CONFERENCE YEAR 1941-42.**

Causes:	1941-42 Com.		Total Budget	
	Budget	Recom.	Percentage	Or
1 Episcopal Fund	2 ¼ % of Pastor's cash salary (49,940 %)			50 %)
2 Support of Conf. Claim'ts	\$20,240	10 % of Pastor's		
			Cash Salary—not less 5 %	
3 World Service	\$27,948	\$10,000	\$24.662 %	or \$24.7 %
3a Methodist Student	355	355	.875 %	or .9 %
4 W. S. of C. S. (Friendship Home)	100	100	.246 %	or .3 %
5 General Administration Fund	508	508	1.228 %	or 1.2 %
6 Wesley Foundation (Morgan Co.)	1,000	500	1.233 %	or 1.2 %
7 Annual Conference Investment	1 % of Pastor's cash salary: Ministers and Lay-Delegates subscribe \$1.00 annually and on "Veterans Day" 10c per Member will be requested.			
8 Jurisdictional Expenses	630	630	1.553 %	or 1.6 %
9 Sustention or Entertainment	2 % of Pastor's Cash Salary			
10 Minute Publication Fund	200	200	.493 %	or .5 %
11 Area Office Expenses	575	575	1.415 %	or 1.4 %
12 Epworth League Institute	320	320	.788 %	or .8 %
13 School of Ministerial Train.	320	320	.788 %	or .8 %
14 Board of Christian Education	5,075	5,075	12.269 %	or 12.3 %
15 Subsidy to School of Theol.	600	600	1.479 %	or 1.5 %
16 Conf. Treas. Expense Fund	500	500	1.233 %	or 1.2 %
17 Six Conf. Missionary Secty's	700	500	1.233 %	or 1.2 %
18 Conf. Board of Lay-Activities	125	125	.308 %	or .3 %
GRAND TOTALS	\$59,196	\$40,548	\$99.743 %	or \$99.9 %

**District's Apportionments and Percentages of Total Annual Budget
For 1941-42 Conference Year:**

(Supt.)

1 Dover Dist.	(Rev. L. H. McArthur)	18 % of \$40,548	Apportioned \$7,298.64
2 Easton Dist.	(Rev. D. H. Hargis)	18 % of \$40,548	Apportioned \$7,298.64
3 Philadelphia Dist.	(Rev. J. W. Jewett)	24 ½ % of \$40,548	Apportioned \$9,934.26
4 Salisbury Dist.	(Rev. J. E. A. Johns)	18 % of \$40,548	Apportioned \$7,298.64
5 Wilmington Dist.	(Rev. W. C. Thompson)	21 ½ % of \$40,548	Apportioned \$8,717.82
PERCENTAGE TOTALS		100 % of \$40,548	Apportioned \$40,548.00

Signed: O. H. SPENCE, (Chairman of the Commission),

SIGNED:

O. H. SPENCE
I. LEE SAWYER
NORMAN N. GRAVES
C. L. TRADER
J. L. TAYLOR
A. L. BLACK

ADDIE G. WATERS
F. D. JONES
H. H. ELZIE
C. L. WILLIAMS
MAMIE P. CARPENTER
J. R. WATERS (At Large)

DATED: April 18th, 1941.

**RESOLUTION ON SOME POLICIES & PROJECTS FOR CONSIDERATION
AND ADOPTION BY THE DELAWARE ANNUAL CONFERENCE**

Whereas: The Delaware Annual Conference is entering upon a new era as part of the Baltimore area of the Central Jurisdiction of the Methodist Church, and

Whereas: This new era brings new and greater opportunities with correspondingly greater responsibilities, it is fitting and imperative, if we are to meet the challenge of these new opportunities that we take inventory of our resources, condition, personnel, Policies, Projects and Program,

Be it resolved that we adopt the following Policies and Projects as a part of our forward Program:

Part I. Policies

A. That our Resident Bishop make every effort possible to become personally acquainted with the men and appointments, and make it possible for the Ministers and Laymen to become acquainted with him, thereby fostering a finer spirit of sympathy, understanding and cooperation.

Adopted—B. That our Resident Bishop, Ministers and Laymen cooperate in the creation of a finer spirit of Brotherliness so that each shall realize we are laborers together with God in Kingdom building.

Adopted—C. That the Bishop and Cabinet consider most carefully among other factors the Wisdom, Fairness and Effect upon the Morale of the Ministers and Laymen of reappointment of men to a second or third term as District Superintendents, at the same time consider the claims of others as regards ability, Promotion, and other qualifications, and also give the District an opportunity to express their wishes and suggestions.

Adopted—D. In the making of Appointments, weigh carefully the Proposition,

Taking Care of a Man and Taking Care of an Appointment.

Adopted—E. That this Conference consider, define, and adopt some definite Pronouncement or Policy regarding Travelling Pageants, Choruses and other church groups.

Part II. Projects

Adopted as a whole by motion of Ridout:

A. Appoint a Special Committee or Commission to Cooperate with the Cabinet in the Following:

1. Make a careful study and recommendations regarding consolidation or realignment of Churches or charges, exploring the Possibilities of two or more Churches Worshipping at a Strategic Center.

2. Make a careful survey and recommendations regarding the Debt Obligation of Churches in the conference with a view to a concerted program of Debt, Readjustment, Refinancing and Liquidation.

3. Survey needed or Proposed Building or Improvement Projects with a view to the same advice and cooperation to prevent burdening congregations with back and heart breaking debts.

4. Launch a campaign of Improvement of Church, Parsonage, Cemetery and other Properties.

5. Find and recover the large batallion of distant and inactive members, also discover and list all constituents for whom we have a definite responsibility.

6. Find, encourage, and enlist recruits to the Ministry and other forms of Christian service.

A. E. MARTIN.

REPORT OF MINUTE MONEY

Dover District.

B. B. Carson, Collector.

Charges and to whom sent	No. Sent	Amt. Due	Amt. Paid
Bridgeville, D. G. Waters	8	\$ 1.75	\$ 1.75
Bridgeville Ct., S. G. Dix	24	5.75	5.75
Chestertown, J. A. Fassett	10	2.25	2.25
Pomona, G. W. Bagwell	15	3.50	3.50
Coleman, J. H. Nutter	20	4.75	4.75
Newark, L. W. Pinkett	16	3.75	3.75
Delmar, W. E. Hilton	20	4.75	4.75
Dover, R. B. Thompson	13	3.00	3.00
Galena, W. O. Turner	11	2.50	2.50
Harrington, W. L. D. Lyght	12	2.75	2.75
Laurel, B. B. Carson	15	3.50	3.50
Laurel Ct., W. H. Nichols	6	1.25	1.25
Lewes, F. D. Jones	10	2.25	2.25
Lincoln, J. O. Lockman	8	1.75	1.75
Mardela Springs, A. A. McKenzie	22	5.25	5.25
Milford, J. R. Waters	6	1.25	1.25
Millington, C. E. Kiah	14	3.25	3.25
Nassau, M. O. Ballard	13	3.00	3.00
North Berlin, J. H. Stevenson	20	4.75	4.75
Port Deposit, G. W. Johnson	10	2.25	2.25
Rock Hall, J. H. Hubbard	12	2.75	2.75
Sassafras, James Clark	12	2.75	2.75
Sharptown, J. O. Stanley	15	3.50	3.50
Seaford, W. E. Marks	25	6.00	6.00
Smyrna, M. V. Waters	5	1.00	1.00
South Berlin, G. E. Geddis	15	3.50	3.50
Still Pond, J. L. Davis	29	7.00	7.00
Townsend, T. E. Randall	24	5.75	5.75
Trinity, C. H. Molock	12	2.25	2.25
Fairlee, Roland Grant	12	2.75	2.75
Crumpton, A. L. McGill	9	2.00	2.00
Total	443	\$101.50	\$101.50

Easton District.

R. E. Hamilton, Collector

Charges and to whom sent	No. Sent	Amt. Due	Amt. Paid
Aireys, W. C. West	30	\$ 7.25	\$ 7.25
Beckwith, A. L. Scriber	10	2.25	2.25
Cambridge, C. D. Gerald	16	3.75	3.75
Cambridge Ct., O. P. Dickerson	12	2.75	2.75
Carmichael, C. C. Thomas	17	4.00	4.00
Centreville, C. B. Miles	19	4.50	4.50
Centreville Ct., O. S. Edwards	12	2.75	2.75
Chapel, W. C. Thomas	12	2.75	2.75
Church Creek, W. C. McBride	15	3.50	3.50
Cordova, J. G. Stevens	14	3.25	3.25
Crapo, P. R. Brown	11	2.50	2.50
Denton, W. A. Harewood	5	1.00	1.00
Easton, J. S. Coulbourn	20	4.75	4.75
East New Market, O'Connell Milbourn	16	3.75	3.75
East New Market Ct., G. T. Townsend	14	3.25	3.25
Federalsburg, C. J. Williams	15	3.50	3.50
Greensboro, J. O. Griffin	18	4.25	4.25
Hurlock, L. E. Thomas	23	5.50	5.50
Linkwood, J. E. McBride	11	2.50	2.50
Marydel, F. R. Richardson	11	2.50	2.50
McDaniel, E. W. Holden	14	3.50	3.50
Miles River, C. T. Wilson	10	2.25	2.25
Oxford, L. F. Hodges	6	1.25	1.25
Preston, C. W. Derrickson	14	3.25	3.25
Royal Oak, W. T. Spellman	20	4.75	4.75
Stevensville, R. F. Miles	12	2.75	2.75
St. Michaels, R. S. Johns	17	4.00	4.00
Taylor's Island, Van B. Wright	12	2.75	2.75
Trappe, R. E. Hamilton	18	4.25	4.25
Vienna, A. A. McDowell	6	1.25	1.25
Williston, W. B. Whittington	12	1.25	1.25
Whittman, W. E. Waters	10	2.25	2.25
	465	\$103.75	\$103.75

Philadelphia District.

D. R. Fletcher, Collector.

Charges and to whom sent	No. Sent	Amt. Due	Amt. Paid
Brooklyn, N. Y.:			
Newman, E. H. Crampton	5	\$ 1.00	\$ 1.00
Englewood, R. A. Bolden	7	1.50	1.50
Jamaica, R. G. Waters	15	3.50	3.50

1941

METHODIST CHURCH

271

Jersey City, E. V. Wimberly	15	3.50	3.50
Montclair, O. H. Spence	28	6.50	6.50
Newark, N. J., W. C. Thompson	16	3.75	3.75
New Rochelle, N. Y., G. T. Jackson	6	1.25	1.25
Redeemer, J. L. Bryan	5	1.00	1.00
Orange, N. J., J. E. Dunn	10	1.00	1.00
Philadelphia, Pa.:			
Camphor Memorial, N. W. Moore, Jr.	20	4.75	4.75
E. Germantown, J. T. Wallace	6	1.25	1.25
Germantown, F. H. Butler	50	12.25	12.25
Bethsaida, Henry H. Nichols	5	1.00	1.00
Frankford, Pa., C. W. Pullett	12	2.75	2.75
Haven, J. W. Jefferson	35	8.50	8.50
John Simmons, L. E. Jordan	15	3.50	3.50
John Wesley, W. A. Hubbard	40	9.75	9.75
Mt. Zion, H. R. Coleman	12	2.75	2.75
Peniel, D. R. Fletcher	21	5.00	5.00
Tindley Temple, D. W. Henry	50	4.75	4.75
Zoar, L. H. McArthur	35	8.50	8.50
Trenton, N. J., C. L. Trader	13	3.00	3.00
White Plains, N. Y., H. T. Johnson	9	2.00	2.00
	430	\$ 92.75	\$ 92.7

Salisbury District

M. C. Anderson, Collector.

	No. Sent	Amt. Due	Amt. Paid
Charges and to whom sent			
Cottage Grove, A. E. Martin	20	\$ 4.75	\$
Crisfield:			
Shiloh, R. C. Hughes	37	9.00	9.00
Deals Island, J. S. Coard	8	1.75	1.75
Fruitland, A. L. Black	23	6.75	6.75
Girdletree, C. T. Covington	15	3.50	3.50
Hopewell, R. A. F. Graham	21	5.00	5.00
Hortown, Elisha White	13	3.00	3.00
Kellar, Va., Grover C. Jones			
Kingston, C. L. Jones	15	3.50	3.50
Leemont, W. E. Stanley	12	2.75	2.75
Liberia, E. Z. Heath	10	2.25	2.25
Manokin, W. A. Johnson	10	2.25	2.25
Marion Station, T. W. Cooper	20	4.75	4.75
Mt. Vernon, S. D. Holland	10	2.25	2.25
Oakville Ct., A. Whittington	12	2.75	2.75
Quantico, O. W. Jones			
Ortole, M. E. Anderson	12	2.75	2.75
Pocomoke City, W. H. Mears	33	8.00	8.00
Princess Anne, A. L. Martin	20	4.75	4.75

E COLLEGE

ld.

ial)

ondary schools.
iced work in professional and
aking.
curriculum.

nglish, French, education, music
ence, sociology and economics,
e economics, health and physical

and dram
and Latin

redite
of 15

ipus, Hillen Road
eeks, on the campus
School building, Ba

ation write to the

Salisbury:			
John Wesley, E. P. Gibson	21	5.00	5.00
White's Temple, M. W. Clarke	17	4.00	4.00
Snow Hill, J. L. Sawyer	8	1.75	1.75
Parsonburg, Jose Angulo	7	1.50	1.50
Stockton & Snow Hill Ct., R. J. Williams			
Unionville, J. W. Elbert			
Upper Hill, J. R. Shockley	14	3.25	3.25
Stockton, J. R. Shockley	12	2.75	2.75
Wachapreague, A. F. Winder	9	2.00	2.00
Wattsville, I. R. Elzie	13	3.00	3.00
Wetipquin, A. R.	18	4.25	4.25
White Haven, I. D. Pitts	11	2.50	2.50
	467	\$ 97.95	\$ 97.95

Wilmington District

H. A. Bailey, Collector

Charges and to whom sent	No. Sent	Amt. Due	Amt: Paid
Atlantic City, N. J.:			
Asbury, W. J. Helm	40	\$ 9.75	\$ 9.75
Hamilton Memorial, J. W. Parker	18	4.25	4.25
Bridgeton, D. L. Ridout	13	3.00	3.00
Buttonwood, C. E. Kincade	8	1.75	1.75
Camden, D. S. Quillen	12	2.25	2.25
Cape May, W. G. Matthews	12	2.25	2.25
Chester, Pa.:			
Grace & Darby, B. A. Arnold	12	2.25	2.25
Siloam, W. H. Johns	20	4.75	4.75
St. Daniels, L. S. Moore	32	8.25	8.25
Delair, S. M. Emptage	10	2.25	2.25
Delaware City, S. G. Fullman	11	2.50	2.50
Elkton, D. M. Collins	10	2.25	2.25
Fordsville, J. H. Blackiston	10	2.25	2.25
Grenloch & Rhodes, M. Jackson	10	2.25	2.25
Lawnside, F. O. T. Laws	28	6.75	6.75
Merchantville, J. L. Taylor	15	3.50	3.50
Middletown, F. C. Kershaw	12	3.25	3.25
Mt. Holly & Burlington	10	2.75	2.75
New Castle, C. S. Sprigg	10	2.75	2.75
Newport, H. A. Bailey	16	3.75	3.75
Odessa & Port Penn, E. M. Neals	13	3.00	3.00
Pleasantville & Absecon, M. Rasin	9	2.00	2.00
Port Norris, J. E. Bishop	12	2.75	2.75
Quinton & Springtown, J. J. Whittington	15	3.50	3.50
Salem, R. W. Thomas	25	6.00	6.50
Ocean City, I. H. Thompson	10	2.75	2.75

Wilmington:

Ezion, D. H. Hargis	50	12.25	12.50
Haven, W. A. Mulley	21	5.00	5.00
Mt. Carmel, J. T. Ayers	15	3.50	3.50
Mt. Joy, J. H. Russum	21	5.00	5.00
Woodbury, C. B. White	24	5.75	5.75
	<u>526</u>	<u>\$121.50</u>	<u>\$121.50</u>

Summary.

	No. Sent	Amt. Due	Amt. Paid
Dover District	443	\$101.50	\$101.50
Easton District	465	103.75	103.75
Philadelphia District	430	92.75	92.75
Salisbury District	467	97.95	97.95
Wilmington District	526	121.50	121.50
Total	<u>2322</u>	<u>\$522.45</u>	<u>\$522.45</u>

Obituary

CLARENCE LEE ANDERSON

The Rev. Clarence Lee Anderson, son of the late Samuel and Sophia Anderson, was born in Taylor's Bridge, Delaware, August the 18th, 1865. He departed this life at his residence on Wednesday evening, Sept. 4, 1940.

He was converted in what was then known as Scott Chapel, in his home town. He also attended the local elementary school. Later he moved to the City of Philadelphia, Pa., where he stayed with and worked for a certain physician. Most of his studies were done at night in old Dickinson College, Phila.

He took a course in medicine and at the same time qualified himself for the teaching profession. He taught for a number of years at Cambridge, Md., Deaconsville, Del. and Stockton, Md. He was a musician.

He also felt the call to the Christian ministry. For this great task he received training at the Booth School of Theology, Phila.

Realizing the need of a helpmate, he married Miss Sarah Watson, of Milton, Del. God blessed this union with one child, Clarence Edward. He survived her. His second marriage was to Miss Louella Derrickson, of Selbyville, Del. To this union were born five children, Harley Samuel, Cordella Roberta, Oscar Raymond, Helena Marie, and Milton Laurence. She also preceded him to the great beyond. His third and last marriage was to Miss Lucy S. Allen, of Stockton, Md. They were blessed with four children. Three of which survive him, William Vaughn, Sylina Sophia and Revella Elizabeth.

He became a member of the Delaware Conference in the year 1894, at Ezion Church, Wilmington, under the presidency of the late Bishop C. H. Fowler. Since then, he served the following charges: Rock Charge 2 years, Trinity 4 years, Frankford 3 years, Lincoln, Del. 4 years, Stockton, Md. 7 years and Mardela Springs 7 years. He retired at Berlin, Md., 1917.

He leaves to mourn their loss, a wife, 9 children (5 boys and 4 girls), one sister, 4 grand children and other relatives and a host of friends.

"Now the laborious task is o'er;
Now the battle day is past
Now from the further shore
Lands the voyager at last.
Father, in Thy gracious keeping,
Leave we now Thy servant sleeping."

FAMILY.

(Transcribed by RBT).

EMORY H. NICHOLS

Emory H. Nichols, the son of the late Henry Nichols, was born a slave at Centreville, Md., April 3rd, 1864. He was converted at a very early age under the pastorate of the late Rev. Charles Pullett and joined the church at Centreville, Md. Brother Nichols was denied the privilege of attending school. His mother passed away when he was small. He helped his father support the family. He was married to Miss Sarah Gardner July 11th, 1878. To this union was born one son, Wm. H., who preceded his father to the great beyond. He joined the Delaware Conference in 1895 and served the following charges: Cambridge Ct., Parsonsburg, Wittman, Unionville, Box Iron, Nanticoke, Bridgeville, Linkwood, East New Market, Reids Grove, Hebron, Withams, Oakville, Deals Island, Polks Road and Liberia. He retired in 1935. About a year ago his health began to fail and on Oct. 16th, 1940 he passed to be with his Heavenly Father. He leaves a very devoted wife, an adopted daughter, Mrs. Helen Phillips and two nephews. The funeral services were conducted by the District Superintendent and other ministers, at Centreville, Md.

J. H. SCOTT

The Rev. J. H. Scott, the son of the late John and Sarah Scott, was born in Baltimore, Maryland in the year of 1860. He received his early education in the public schools of Baltimore. Following his graduation from high school he matriculated at Lincoln University and graduated from that institution after four years of study with a very high average, receiving the degree of Bachelor of Arts. Upon his graduation from Lincoln he returned to Baltimore with the idea of entering the public school system. He took examination of the Board of Education for principalship in the city of Baltimore and passed. He was the first Negro to pass the Baltimore Board of Education for this position. It was at this period in the life of Rev. J. H. Scott that he felt the urge of the Christian ministry. He at once gave up the idea of the teaching profession and returned to Lincoln University to pursue a course in Theology. He was awarded the degree of Bachelor of Sacred Theology. While studying Theology he was also tutor in Greek and Latin. He entered the Delaware Conference in the year of 1886 and was appointed to our church at New Castle. It was during this pastorate that he married Miss Emma Hall of Baltimore, Md. A beautiful Christian character who after 52 years together she preceded him in death less than a year ago. To them were born a large family of children. Rev. J. H. Scott's progress in the Christian ministry was very rapid. He served in the leading appointments of the Conference. He was District Superintendent for two full terms on the Centreville and the Philadelphia District respectively. He also served the unexpired term on the South Philadelphia District of one of our late members of the Conference. He served as secretary of the conference for eight years, and was elected Delegate to the General Conference six times. During the Quadrennium 1916-1920 he was appointed as representa-

tive from the Philadelphia Area as a member of the General Committee which committee was organized for the purpose of promoting the Benevolent causes of the church. He was also a charter member of the Delaware Conf. Trustees Board. He received from Wiley College, Marshall, Texas, the Honorary Degree of Doctor of Divinity.

He served the following churches: New Castle, Del., Wilmington Ct., Del., Ferry Ave., Camden, N. J., Newark, N. J., St. Daniels, Chester, Pa., Zoar, Philadelphia, Pa., Germantown, Pa., Princess Anne, Md., Frankford, Phila., St. Paul, Phila., Bethsaida. After forty-eight years of service he retired in the year of 1934 and became a member of the Quarterly Conference of the Zoar Methodist Church which church he had formerly served as pastor. As years advanced he became physically unable to attend the services at Zoar, the distance being too great so he became a regular attendant at the Camphor Memorial Methodist Church located within walking distance of his late home. He attended Camphor until it was a physical impossibility, for the past few months he has been confined to his bed but during that time he has been a very patient sufferer and wore continually upon his face a radiance that blessed all those who came to see him, as the end drew near his one statement was I cannot get enough rest, and on Thursday, January 9th, 1941 God gave him the complete rest for which his soul yearned. As a husband, J. H. Scott was loving and true, as a father he was devoted and very dutiful as a friend, he stuck closer than a brother, as churchman he possessed knowledge and understanding and fidelity that few men have been able to equal. He was a strong preacher, a great pastor and a true and tried Christian. He is survived by one brother, one sister, 5 sons, 3 daughters and one grandson, relatives and a host of friends. Easter is a joyful season not because it reveals the fact that life survives death, but that life conquers death. A spirit like his cannot die; it conquers the very worst that can happen to a man—even death and lives.

NOAH W. MOORE, JR.

GEORGE THOMAS TOWNSEND

The Rev. George Thomas Townsend, the son of the late Mrs. Alba Anne Townsend, was born at Stockton, Md. on July 15, 1857, and departed this life Sunday, Sept. 1, 1940 at 11.00 p. m.

He was converted at the age of 15 in Long Branch, N. J., and affiliated himself with the Methodist Church at Stockton.

He married Miss Malinda A. Brewington, and to this union six boys and five girls were born. After his first wife was called from labor to reward, he married Mrs. Annie A. Friend, and to this union three sons were born. A few years after the departure of his second wife he married Mrs. Annie A. Henson who survives him.

Brother Townsend received the call to the Christian ministry at an early age, and joined the Delaware Annual Conference of the Methodist Church. He preached the gospel so inspiringly, powerfully, and effectively, that many souls were brought into the kingdom of God. He was a conscientious, faithful, and loyal ambassador of his Lord and Master, Jesus Christ.

When his brethren wanted to have successful revivals and large attendances at camp meetings he was invited to preach. He was a powerful inspiration for good to the younger ministers of the conference, and the laymen whom he served and with whom he came in contact.

Bro. Townsend was so devoted to his work, that all during his illness he preached, prayed and sang to the delight of those who were in his room.

He was painstakingly cared for by his wife, and daughter, Lydia, who were at his bedside to the very last.

He served very satisfactorily the following charges: Snow Hill Ct., 1 year; Milton, Del., 1; Bridgeville, Del., 3; Cape May Ct., N. J., 1; Port Deposit, Md., 2; Preston, Md., 5; Princess Anne, Md., 3; Galena, Md., 3; Carmichaels, Md., 5; Aireys, Md., 4; Dames Quarter, Md., 3; Hopewell, Md., 4; Unionville, Md., 5; Leemont, Va., 5; Wetipquin, Md., 3; Mardella Springs, Md., 3; and at the end of that term he received his retired relation; but it was a difficult matter for him to remain idle so he accepted the invitation to keep on, and supplied the following charges: Elkton, Md., Wittman, Md., and East New Market Ct., where he was stricken in August, 1940. He was then taken to his home in Preston, from which he was called to his home in heaven.

Bro. Townsend was a very devoted husband, an affectionate, kind and sympathetic father, and a true and loyal friend. He will be greatly missed by his wife, his children, his friends, and the brethren of the conference.

He leaves to mourn their loss, a wife, eight children, Harry T., Lydia V., Walter L., Esther V., Dewey L., Elwood E., Gregory T., Mason R., and a host of relatives and friends.

Now the laborer's task is o'er
 Now the battle day is past,
 Now upon the farther shore
 Lands the voyager at last.
 Father, in Thy gracious keeping
 Leave we now Thy servant sleeping.

W. A. HAREWOOD.

MRS. KATHRINE MILDRED AMOS

Mrs. Kathrine Mildred Amos, beloved and esteemed wife of the late Rev. Albert S. Amos, was born in Louisville, Kentucky, Dec. 10th, 1865. She was a good wife, a true Christian and took her duties as the wife of a minister of the Gospel to heart. She was the mother of three children, Charles, Raymond and Mildred. Charles and Mildred preceded her to the kingdom of Heaven. Raymond still survives, a fine Christian, a good citizen serving on the fire battalion of Camden. This young man with his splendid wife made his mother's latter days happy and comfortable until God's chariot stopped for his saint April 5th, 1940. She was a faithful and loyal member of Ferry Ave. Methodist Church, accepting responsibility and doing her duty. The funeral service was held by her pastor in Ferry Avenue Methodist Church, Camden, N. J. 'Tis finished, All is finished, Fling open the door. The fight with death and sin, Fling open wide the golden gates, And let the victor in.

DANIEL SHERIDAN QUILLIN

BERTHA ANN CLARK

Bertha Ann Clark, daughter of John and Martha Smothers, was born in Still Pond, Md. March 26th, 1874. She passed to the great beyond March 17th, 1941, 3:45 p. m., age 66 years, 11 months, 2 weeks, 3 days. In 1903 at Still Pond, Md. she was united in holy matrimony to the Rev. James E. Clark, with whom she lived happily until the end came. She was a worthy helpmate to her devoted husband, gracing the following parsonages with dignity and honor: Trinity, Del., Newark, Md., 2 years, Sassafras, Md., 6 years and 11 months. Early in life she accepted Jesus as her personal Savior and became an active member of Mt. Zion Methodist Church, Still Pond, Md. She served efficiently as President of the Stewards Board; Secretary of the Ladies Aid, Church School teacher. Quiet unassuming, modest, Mrs. Clark to my mind, was typical of Job, saying: All my appointed time will I wait until my chance comes. She could say with the Apostle Paul, I am crucified with Christ. To her God was real as the everlasting hills. An ever present person, closer than breathing, nearer than hands and feet. Suffer? Yes, untold misery for years. A case that I dare say baffled the best physicians. When the great Physician made His final visit to that sick chamber, felt the pulse, took the temperature, tested the blood, diagnosed the case, the heart ceased to function and the soul was wafted to those realms where there is no more suffering.

The funeral was conducted at Mt. Zion M. Church, Still Pond, Md., by J. L. Davis, pastor in charge, assisted by Rev. J. H. Nutter, G. W. Johnson, Miller Thaddeus Hackett and the writer. She leaves to mourn her passing, a husband, Rev. J. E. Clark; two sons, Edward and James; two grandsons, Herbert and Howard; one niece, Viola Johnson and many friends of both races. Interment was in Mt. Zion cemetery, Still Pond, Md.

O happy soul, in ecstasies of praise. Long as eternal ages roll. Thou seest thy Savior's face.

RACHEL C. BROWN

MRS. MARY E. MOORE

Mrs. Mary E. Moore, the widow of the late Rev. C. W. Moore, and the mother of Rev. L. S. Moore, departed this life on April 9, 1941, at the residence of her daughter and son-in-law, Mr. and Mrs. James Kelly, 133 N. Salford Street, Philadelphia, Penna.

Mrs. Moore, after finishing her education, entered upon a career as a public school teacher. She taught in the public schools of Maryland and Delaware. It was while teaching in Delaware that she met the late Rev. Cyrus W. Moore and married him. To this union nine children were born, six of whom survive her, Leon S., Bessie L. Henry, Carrie V. Johnson, Grafton L., Pauline Kelly, and Hyland R. Moore.

She was an ideal mother, a very faithful wife and an ardent worker in the church. The parsonages where her husband served were places of great inspiration to the members of the church who visited there. She wore a

constant smile and had a word of cheer for all who came, and as a result, she was constantly sought for advice and counsel. The parsonage was the social center for both old and young in the parish.

There are those in every Charge that she served that will rise up and call her blessed, because she believed in aspiring for the highest and the best.

The funeral was conducted Friday evening, April 12 in St. Daniel's Church, Chester, Penna. by Dr. S. J. Horsey, Sup't. of the Wilmington District, who was assisted by a number of the brothers of the conference. The body was laid to rest in Whatcoat Cemetery, Dover, Delaware.

If she could speak now, she would quote these lines of Clifton Abbott:

"Just keep on a livin' an' keep on a givin'
An' keep on a tryin' to smile;
Just keep on a singin' a trustin' an' clingin'
To the promise of an after while.

For the sun comes up and the sun goes down,
An' the morning follows night.
There's a place to rest like a mother's breast,
An' a time when things come right."

L. S. MOORE

L. E. THOMAS

L. E. Thomas was one of the purest and sweetest, most winsome and lovable spirits that ever shared the fellowship of the Christian Ministry of the Delaware Conference Methodist Church. His was one of those pulling personalities that leave an ineffaceable impression upon all who meet him. Like the Master whom he so devotedly served "he could not be hidden."

He had a rich religious and cultural background for his life-work. He grew up amidst the simple old fashioned home that was conducive to moral and spiritual growth that must go into the network of great souls.

One of his most striking characteristics was his humility. With gifts and attainments that qualified him for service he saw the years slipping away, and the larger and so called more important charges closed to him. But there was no resentment, no bitterness, no sense of grievance or frustration. On the contrary he felt honored to serve any church and to minister to any people.

There was a mystical quality in his religious faith. But it was a sane and balanced mysticism—the mysticism of St. Paul "I am crucified with Christ, Nevertheless I live; yet not I but Christ liveth in me." The mysticism of Christ himself. "As Thou Father art in me and I in Thee, that they may be one in us." And now he is not for God took him.

He built a Christian personality. This is the greatest of all creative achievement. His self-expression was born of self-denial. Through years of painstaking effort, he was able to harmonize his instincts and emotions and subordinate them to the ideal of Christ. Hence he was able to achieve true liberty.

He was the builder of a happy home. We never saw a more devoted couple. Theirs was that glorified friendship born of sharing life's joys and

sharing life's sorrows. Each had unselfishly given of himself or herself to the other, and by thus giving, had increased his or her capacity for receiving—their personalities had blended until they were a spiritual unit. When he was stricken the good wife realized that a part of herself was gone, never to be replaced.

He was the bulder of great sermons. His was an orderly and logical mind. Spending much time and effort in their composition, his sermons contained a depth of feeling that always aroused an emotional response. I have known him to preach with such eloquence and power that shouts of praise from the congregation would compel him to stop mid-way his sermon.

He was the bulder of churches. He enjoyed success in all his pastorates. As an organizer and administrator he was unexcelled. He knew people and how to handle them. He loved and understood youth and young people adored him. Only death could and did retire a man of such power. He therefore laid his tools on the banks of the Jordan and crossed over.

To paraphrase Ruskin: He knew how to build well enough; he built with stone well, but with flesh better, temples not made with hands, but riveted of hearts, and that kind of marble, crimson veined, is indeed eternal.

O'CONNELL MILBOURNE.

VIII

In Memoriam

"Blessed are the dead which die in the Lord from Henceforth; yea saith the Spirit, that they may rest from their labours, and their works do follow them."—Revelations 14: 13.

NAME	REC'D	DIED	RESIDENCE AT DEATH
1 Wilmore S. Elzey	1864	1867	Cambridge, Md.
2 James Davis	1864	1871	Philadelphia, Pa.
3 Frost Pullett	1864	1872	Salisbury, Md.
4 Samuel Dale	1864	1872	Middletown, Del.
5 George W. Freeland	1871	1873	Chestertown, Md.
6 Harrison Smith	1864	1874	Wilmington, Del.
7 Solomon Cooper	1869	1877	Wilmington, Del.
8 John G. Manluff	1864	1879	Centreville, Md.
9 Stephen Johns	1867	1879	Berlin, Md.
10 Handy Long	1867	1879	Pocomoke City, Md.
11 Perry W. Pipes	1875	1879	Germantown, Pa.
12 James R. Webb	1869	1880	Fairmount, Md.
13 John Tilghman	1877	1881	Bridgeton, N. J.
14 David Eaves	1877	1880	Cambridge, Md.
15 Samuel P. Marshall	1869	1881	Burnetville, Md.
16 Simon Taylor	1864	1882	Townsend Inlet, N. J.
17 Vincent B. Wallace	1881	1882	Philadelphia, Pa.
18 George H. Waters	1874	1882	Smyrna, Del.
19 Isaac Hinson	1864	1883	Haddonfield, N. J.
20 Harrison D. Webb	1883	1883	Preston, Md.
21 William Phillips	1865	1884	Fowling Creek, Md.
22 Phillip Kennedy	1865	1885	Marydel, Md.
23 George E. Snead	1883	1885	Monie, Md.
24 Charles Ash	1872	1885	Townsend, Del.
25 William F. Butler	1871	1886	Wilmington, Del.
26 Benjamin Gibbs	1864	1886	Wilmington, Del.
27 John H. Holland	1866	1887	Federalsburg, Md.
28 Charles Wing	1865	1887	Oxford, Md.
29 William J. Jackson	1885	1888	East New Market, Md.
30 King J. Still	1881	1888	Germantown, Pa.
31 Silas E. Adams	1881	1889	Fairlee, Md.
32 Isalah Broughton	1864	1890	Camden, N. J.
33 Joshua Brinkley	1864	1890	New Castle, Del.
34 Abraham Brown	1864	1891	Philadelphia, Pa.
35 Arthur W. Hamilton	1878	1891	Wilmington, Del.
36 William T. Cole	1886	1891	Preston, Md.
37 W. J. Parker	1864	1892	Philadelphia, Pa.
38 John H. Riddick	1884	1893	Philadelphia, Pa.
39 John W. Saunders	1864	1893	Moorton, Md.
40 Francis F. Wheeler	1880	1893	Baltimore, Md.
41 John C. Carroll	1869	1894	Fairmount, Md.
42 Edward H. Bean	1892	1894	Wattsville, Va.
43 Samuel G. Waters	1864	1894	Wilmington, Del.
44 Robert J. Waters	1876	1894	Trappe, Md.
45 Harrison T. Rich	1866	1895	Linkwood, Md.
46 William M. Webb	1875	1895	Newport, Del.
47 W. B. Green	1864	1895	Lewes, Del.
48 Hooper Jolly	1867	1896	Vienna, Md.
49 J. D. Elbert	1865	1896	Oxford, Md.

NAME	REC'D	DIED	RESIDENCE AT DEATH
50 W. P. Tunnell	1894	1896	Merchantville, N. J.
51 S. P. Whittington	1864	1896	Camden, N. J.
52 Thomas S. Als	1884	1897	Wilmington, Del.
53 John B. Lewis	1895	1897	Wilmington, Del.
54 Aaron J. Handy	1871	1898	Philadelphia, Pa.
55 Daniel E. Brown	1897	1898	Salisbury, Md.
56 Jas. A. Richardson	1888	1899	Philadelphia, Pa.
57 Asbury Grinnage	1866	1899	Starr, Md.
58 Daniel J. Waters	1872	1899	Seaford, Del.
59 James H. Mason	1879	1900	Fruitland, Md.
60 John W. Lankford	1884	1900	Dover, Del.
61 Charles H. Hutchins.	1881	1900	Trappe, Md.
62 Geo. H. Washington	1872	1900	Chester, Pa.
63 Nathan Young	1864	1901	Milford, Del.
64 Peter Burrows	1865	1901	Airy's, Md.
65 Henry Morris	1865	1901	Salisbury, Md.
66 John S. Willis	1893	1901	Springtown, N. J.
67 John S. Holly	1879	1901	Baltimore, Md.
68 William Hopkins	1880	1902	Pocomoke City, Md.
69 I. J. Elbert	1891	1902	Germantown, Pa.
70 J. E. Webb	1870	1904	Millington, Md.
71 G. W. Young	1876	1904	East New Market, Md.
72 J. Q. Dennis	1865	1904	Woodland, Md.
73 J. E. Gunby	1901	1905	Chester, Pa.
74 Washington I. Bean	1905	1906	Oxford, Md.
75 Noah Morris	1866	1906	Cambridge, Md.
76 Peter J. Adams	1870	1906	Chester, Pa.
77 Charles E. Henry	1892	1907	Berlin, Md.
78 B. W. Allen	1878	1908	Philadelphia, Pa.
79 J. H. Johnson	1879	1908	Dover, Del.
80 Charles Pullett	1864	1908	Salisbury, Md.
81 James A. Scott	1878	1908	Frederick City, Md.
82 T. M. Hubbard	1877	1908	Frankford, Pa.
83 Wm. H. Johnson	1875	1908	Fairmount, Md.
84 Edw. D. Havens	1896	1908	Suffolk, Va.
85 Phillip T. Scott	1891	1909	Deals Island, Md.
86 Charles E. Hemsley	1894	1909	Nanticoke, Md.
87 Samuel W. Waters	1891	1910	Philadelphia, Pa.
88 I. H. White	1874	1910	Salisbury, Md.
89 C. A. Horsey	1869	1911	Fairlee, Md.
90 N. W. Moore	1891	1911	Wilmington, Del.
91 J. H. B. Hubbard	1883	1911	Philadelphia, Pa.
92 A. J. Wallace	1883	1911	Millington, Md.
93 C. E. Davis	1898	1912	Mount Vernon, Md.
94 F. C. Wright	1891	1912	Laurel, Md.
95 H. A. Monroe	1878	1912	Philadelphia, Pa.
96 M. L. McKenney	1887	1912	Pocomoke City, Md.
97 J. H. Winters	1879	1912	Unionville, Md.
98 J. R. Brinkley	1885	1913	Wilmington, Del.
99 M. H. Horsey	1878	1914	Philadelphia, Pa.
100 R. G. Riley	1894	1914	Sharptown, Md.
101 Haman Ward	1907	1914	Bridgeton, N. J.
102 D. W. Martin	1902	1913	Hurlock, Md.
103 S. J. Hammond	1907	1915	Church Hill, Md.
104 G. M. Landin	1877	1915	Lincoln City, Del.
105 J. C. Dunn	1895	1915	Orange, N. J.
106 J. H. Pearce	1864	1915	Merchantville, N. J.
107 A. F. Ennals	1895	1915	Carmichael, Md.

NAME	REC'D	DIED	RESIDENCE AT DEATH
108 A. L. Henry	1891	1915	New Castle, Del.
109 S. S. Jolley	1899	1915	Cambridge, Md.
110 W. S. Brown	1890	1915	Philadelphia, Pa.
111 J. A. Jeffers	1893	1915	Middletown, Del.
112 W. C. Dickerson	1870	1915	Smyrna, Del.
113 J. K. Adams	1880	1915	Mount Vernon, Md.
114 A. S. Amos	1892	1916	Camden, N. J.
115 J. W. W. Cox	1892	1916	Nassau, Del.
116 D. R. Dunn	1875	1916	Worton, Md.
117 H. T. G. Jennings	1910	1916	Cokesbury, Md.
118 W. T. Hemsley	1893	1917	Wilmington, Del.
119 L. J. Waters	1904	1917	Fruitland, Md.
120 J. F. Cook	1889	1917	Philadelphia, Pa.
121 J. W. Cook	1888	1917	Lewes, Del.
122 W. F. Cotton	1893	1918	Coleman, Md.
123 J. W. Fenderson	1897	1918	Centreville, Md.
124 N. B. Snowden	1888	1918	Mt. Zion, Md.
125 J. W. Brown	1871	1919	Chestertown, Md.
126 D. A. Ridout	1882	1919	Marion, Md.
127 I. H. Johnson	1881	1920	Unionville, Md.
128 J. H. Harmon	1884	1920	E. New Market, Md.
129 F. J. Lee	1869	1920	Townsend, Del.
130 L. E. Toulson	1885	1921	Hurlock, Md.
131 I. D. Paine	1906	1921	Salisbury, Md.
132 L. T. Robbins	1915	1921	Aireys, Md.
133 A. R. Shockley	1877	1921	Philadelphia, Pa.
134 B. W. Berry	1893	1922	Atlantic City, N. J.
135 A. W. Lowber	1876	1921	Camden, N. J.
136 J. W. Bowling	1896	1922	Mardella Springs, Md.
137 C. W. Downs	1906	1922	St. Michaels, Md.
138 F. C. Gillis	1919	1922	Marydel, Md.
139 P. W. Price	1896	1923	Greensboro, Md.
140 James C. Finney	1924	1924	Spring Lake, N. J.
141 Roswell Waters	1916	1924	Liberia, Md.
142 L. W. Deakins	1884	1925	Cape May, N. J.
143 W. T. Purnell	1919	1925	Seaford, Del.
144 E. F. Showell	1915	1926	Royal Oak, Md.
145 J. H. Blake	1890	1926	Trappe, Md.
146 C. J. Hall	1888	1926	Concord, Del.
147 J. W. Gillis	1905	1926	Smyrna, Del.
148 L. Y. Cox	1867	1926	Cape May, N. J.
149 J. E. A. D. Grisby	1882	1926	Cheswold, Del.
150 R. H. Wallace	1904	1926	Nanticoke, Md.
151 C. W. Moore	1896	1927	Dover, Del.
152 J. F. Molock	1892	1927	Berlin, Md.
153 W. L. Stewart	1924	1927	Bridgeville Ct., Del.
154 H. R. Purnell	1909	1928	Berlin, Md.
155 I. J. Brittingham	1915	1928	Pocomoke City, Md.
156 G. W. Downs	1899	1928	Philadelphia, Pa.
157 J. C. Bantom	1893	1929	New Castle, Del.
158 Solomon Hammond	1900	1929	Dover, Del.
159 J. R. Brown	1889	1929	Wilmington, Del.
160 J. M. Wittington	1899	1929	Philadelphia, Pa.
161 F. H. Quinn	1915	1930	St. Michaels, Md.
162 R. N. Davis	1918	1930	Philadelphia, Pa.
163 Pezavia O'Connell	1893	1930	Baltimore, Md.

Name	Rec'd.	Died	Residence at Death
164 W. C. Bowland	1900	1931	Philadelphia, Pa.
165 G. R. Hollis	1896	1932	Chapel, Md.
166 M. H. Murphy	1911	1931	Millington, Md.
167 W. B. Perry	1918	1931	Brooklyn, N. Y.
168 W. H. Turner	1900	1931	Philadelphia, Pa.
169 M. A. Thompson	1913	1931	Philadelphia, Pa.
170 J. H. Reed	1891	1932	Cottage Grove, Md.
171 L. D. Beecham	1904	1932	Centreville, Md.
172 W. J. L. Hughes	1899	1932	Salisbury, Md.
173 E. H. Webb	1881	1932	Philadelphia, Pa.
174 C. A. Tindley	1885	1933	Philadelphia, Pa.
175 E. E. Parker	1879	1933	Philadelphia, Pa.
176 P. W. Shelton	1892	1933	New Port, Del.
177 W. N. King	1921	1933	Philadelphia, Pa.
178 J. L. Nichols	1921	1933	Delmar, Del.
179 F. G. Campbell	1917	1934	Marion Station, Md.
180 J. W. Bond	1887	1934	Chester, Pa.
181 P. E. Edwards	1923	1934	Beckwith, Md.
182 J. R. Holland	1896	1935	Centreville, Md.
183 E. E. Rogers	1898	1935	Hurlock, Md.
184 W. R. A. Palmer	1886	1934	Delair, N. J.
185 H. C. Snead	1917	1934	Melfa, Va.
186 F. L. Tomlinson	1920	1934	Oakville, Md.
187 J. F. Deshields	1928	1935	Crumpton, Md.
188 C. A. Norwood	1895	1935	Greenwood, Md.
189 C. W. Johnson	1915	1935	Mt. Holly, N. J.
190 Wardle E. Rogers	1928	1936	Parsonsburg, Md.
191 James E. Waters	1920	1935	Fruitland, Md.
192 Levin W. Molock	1924	1936	Seaford, Del.
193 Thomas H. Kiah	1900	1936	Princess Anne, Md.
194 J. A. T. Foust	1908	1937	Mt. Holly, N. J.
195 W. T. B. Devron	1916	1937	Townsend, Del.
196 A. Chase	1892	1938	Cambridge, Md.
197 P. E. Robinson	1923	1938	Elkton, Md.
198 G. T. Fields	1897	1938	Chester, Pa.
199 L. S. Perry	1920	1938	New Castle, Del.
200 James M. Dickerson	1909	1938	Atlantic City, N. J.
201 M. P. Sterling	1907	1938	Quantico, Md.
202 K. S. Stewart	1916	1939	Lewes, Del.
203 G. S. Jacobs	1914	1939	Manokin, Md.
204 E. H. Jolley	1915	1939	Miles River, Md.
205 J. A. Kiah	1908	1939	Crisfield, Md.
206 R. A. McCarthy	1931	1939	Jamaica, N. Y.
207 S. A. Waters	1913	1939	Preston, Md.
208 T. A. Johnson	1896	1940	Cambridge, Md.
209 Wm. M. Coffey, Jr.	1930	1940	Stevensville, Md.
210 T. H. Woodley	1907	1940	Elkton, Md.
211 C. L. Anderson	1894	1940	Mardella Springs, Md.
212 Emory H. Nichols	1895	1940	Bridgeville, Del.
213 G. T. Townsend	1883	1940	Preston, Md.
214 J. H. Scott	1886	1941	Philadelphia, Pa.

VIII

WIDOWS OF DECEASED MINISTERS.

Mrs. E. H. Bean
 Mrs. W. I. Bean
 Mrs. C. E. Davis
 Mrs. C. H. Hutchins
 Mrs. N. W. Moore
 Mrs. R. J. Waters
 Mrs. H. A. Monroe
 Mrs. Estella Wallace
 Mrs. N. B. Snowden
 Mrs. A. F. Ennals
 Mrs. J. C. Dunn
 Mrs. W. C. Dickerson
 Mrs. R. N. Davis
 Mrs. W. H. Turner
 Mrs. W. C. Bowland
 Mrs. Mary Thompson
 Mrs. M. J. O'Connell
 Mrs. J. A. Jeffers
 Mrs. J. E. Cook
 Mrs. J. W. Cook
 Mrs. D. A. Ridout
 Mrs. L. T. Robbins
 Mrs. C. W. Downes
 Mrs. Anna Price
 Mrs. F. C. Gillis
 Mrs. Annie R. Waters
 Mrs. Ellen Deakins
 Mrs. M. E. Moore
 Mrs. Mary E. Stewart
 Mrs. Sarah Funnell
 Mrs. Geo. W. Downs
 Mrs. J. M. Whittington
 Mrs. Sophia Brown
 Mrs. M. H. Murphy
 Mrs. W. B. Perry

Mrs. G. R. Hollis
 Mrs. W. J. L. Hughes
 Mrs. J. H. Reed
 Mrs. E. H. Webb
 Mrs. W. N. King
 Mrs. J. L. Nichols
 Mrs. F. G. Campbell
 Mrs. J. W. Bond
 Mrs. P. E. Edwards
 Mrs. J. R. Holland
 Mrs. E. E. Rogers
 Mrs. W. R. A. Palmer
 Mrs. H. C. Snead
 Mrs. F. L. Tomlinson
 Mrs. J. F. Deshields
 Mrs. Margaret Norwood
 Mrs. Wardie E. Rogers
 Mrs. J. E. Waters
 Mrs. L. W. Molock
 Mrs. T. H. Kiah
 Mrs. A. Chase
 Mrs. W. T. B. Devron
 Mrs. J. A. T. Foust
 Mrs. P. E. Robinson
 Mrs. L. S. Perry
 Mrs. J. M. Dickerson
 Mrs. K. S. Stewart
 Mrs. E. H. Jolley
 Mrs. J. A. Kiah
 Mrs. W. H. Coffey, Jr.
 Mrs. T. A. Johnson
 Mrs. T. H. Woodley
 Mrs. C. L. Anderson
 Mrs. E. H. Nichols
 Mrs. G. T. Townsend

GE

al and

music
omics,
ysical

philos-

gton
ning

for-

Resolutions

WHEREAS: The Committee on Episcopacy of the Central Jurisdictional Conference of the Methodist Church in session held at St. Louis, Missouri, June 18 to 23, 1940, saw fit to recommend to the Jurisdictional Conference that Bishop Alexander P. Shaw, D.D., L.L.D. become resident Bishop of the Baltimore area of the Methodist Church.

WHEREAS: Bishop Shaw comes to hold the second session of the Delaware Annual Conference of the Methodist Church. The Conference and its constituents greet you:

As a preacher of ability and great spiritual powers; a lecturer with persuasive force and candor; a writer and author with clearness and precision, and also an administrator with marked ability; a great parliamentarian and yet brotherly and Christ-like in his dealings with his brothers.

BE IT RESOLVED: That the Conference today most heartily welcomes you to preside over the second session of the Delaware Conference of the Methodist Church assembled in Haven Methodist Church with its enviable history and its inspiring background along with its progressive program of kingdom building in this great city of "brotherly love."

BE IT FURTHER RESOLVED: That we pledge to our good Bishop, our unstinted support, our readiness and willingness to assist in every way possible the work of the conference in order that it may progress smoothly and efficiently.

BE IT FURTHER RESOLVED: That we ask the blessings of God upon both the Bishop and his Cabinet and pray that God may work through and guide them in all their deliberations in order that the best possible results may be attained whereby the plans of the kingdom of God may be developed in our conference and in the churches; that this coming year may be the greatest year in the annals of our history.

Signed: L. S. MOORE

J. W. JEFFERSON

ALEX REED

W. L. D. LIGHT

C. B. MILES

WHEREAS: The Delaware Annual Conference has had the privilege of having Bishop Alexander P. Shaw, D.D., L.L.D. to preside over the deliberations of the Second Annual Session of the Delaware Annual Conference. The Bishop has been most brotherly and friendly with every member on the Conference floor, and as a result, both Laymen and Ministers have been wonderfully inspired.

WHEREAS: The addresses of the Bishop have been very simple, exceptionally practical, and yet most helpful, inspiring, profound and logical.

WHEREAS: The Rev. J. W. Jefferson with his most competent and hospitable committee has put forth every effort to make our visitation here pleasant and comfortable.

WHEREAS: The Choirs and various Singing Organizations of this Church and other Churches have rendered wonderful music for our benefit on our various programs.

WHEREAS: The Church has been kept wonderfully well for our benefit and comfort by the sexton of the Church.

WHEREAS: The members of the Church and their friends have opened

their homes for us; as a result, we have been provided for in a very generous way.

BE IT RESOLVED: That we extend to Bishop Alexander P. Shaw, D.D., L.L.D., and his family, our most sincere wishes and give him a rising vote of thanks for his kindness, his addresses, his counsel, his brotherly spirit and for the wonderful sermon this morning which will long be remembered by us.

BE IT FURTHER RESOLVED: That we extend to the Pastor, Officials of the Church, the Choirs, Ushers, the various organizations and also the sexton, a most hearty vote of thanks for the most excellent way in which they have entertained the Conference.

BE IT FINALLY RESOLVED: That we ask the blessings of God upon the Bishop and all persons who in any way have contributed to the success of this session of the Delaware Annual Conference.

Signed:

L. S. MOORE
J. W. JEFFERSON
C. B. MILES
W. L. D. LYGHT

RESOLUTION ON MISSIONARY SERMON

WHEREAS: The Delaware Annual Conference and its constituents were greatly inspired by the very fine spiritual sermon delivered by the Rev. W. A. Mulley from the text: Acts III:1.

The sermon was clearly outlined, logically arranged, and delivered with spiritual fervor and power.

BE IT RESOLVED: That the Conference will go on record by pledging itself to follow the very timely and docile suggestions made by the minister in his sermon.

BE IT FURTHER RESOLVED: That we pray that the blessing of our Heavenly Father may ever rest upon Brother Mulley and that his life may be spared many years in order that he may be able to preach the gospel of inspiration and good news to fallen humanity.

Signed: L. S. MOORE

ALEXANDER REED C. B. MILES
J. W. JEFFERSON W. L. D. LIGHT

RESOLUTION PRESENTED BY THE ANNUAL CONFERENCE BOARD OF CONFERENCE CLAIMANTS

The Board recommends each effective member of the Annual Conference be required to pay 1% of his Annual Cash Salary. This amount is to be paid quarterly to his District Superintendent and that the same be paid into the Permanent Fund. Sec. Discipline Par. 1313, Sec. 2.

Signed

J. W. PARK, Chairman
W. C. THOMPSON
C. S. PULLETT
C. E. BROWN, Sec.
J. H. RUSSUM

GE

al and

, music
nomics,
physical

philos-

to h
eligit

Wilmington
Evening
e.

Dr. Mor-

Sessions of the Delaware Conference

ORGANIZED JULY 29, 1864.

Ses.	Year	NAME OF CHURCH	BISHOP	SECRETARY
1	1864	John Wesley, Philadelp'a	Edmund S. Janes	W. S. Eisey
2	1865	Ezion, Wilmington	Levi Scott	J. G. Manluff
3	1866	John Wesley, Salisbury	Matthew Simpson	W. J. Parker
4	1867	Janes, Chestertown	Edmund S. Janes	W. J. Parker
5	1868	Zoar, Philadelphia	Edmund S. Janes	W. Phillips
6	1869	St. Paul's, Milford	Edmund S. Janes	W. Phillips
7	1870	Waugh, Cambridge	Levi Scott	W. J. Parker
8	1871	Mt. Hope, Salem	Levi Scott, E.R.Ames	W. J. Parker
9	1872	Whatcoat, Dover	L.Scott, E.G.Andrews	Hooper Jolly
10	1873	Asbury, Easton	Edmund S. Janes	Hooper Jolly
11	1874	Ezion, Wilmington	Matthew Simpson	Hooper Jolly
12	1875	Ebenezer, Snow Hill	Edmund S. Janes	W. J. Parker
13	1876	Zoar, Philadelphia	Edmund S. Janes	W. J. Parker
14	1877	Janes, Chestertown	Levi Scott	G. H. Waters
15	1878	Union, St. Michaels	William L. Harris	G. H. Waters
16	1879	Waugh, Cambridge	Levi Scott	G. H. Waters
17	1880	Whatcoat, Dover	Thomas Bowman	G. H. Waters
18	1881	Ebenezer, Snow Hill	William L. Harris	G. H. Waters
19	1882	C. Wesley, Centreville	Randolph S. Foster	A. R. Shockley
20	1883	Ezion, Wilmington	E. G. Andrews	A. R. Shockley
21	1884	Asbury, Easton	C. H. Fowler	H. A. Monroe
22	1885	J. Wesley, Salisbury	Randolph S. Foster	H. A. Monroe
23	1886	Bainbridge St., Phila.	S. M. Merrill	H. A. Monroe
24	1887	Janes, Chestertown	John F. Hurst	D. A. Ridout
25	1888	Whatcoat, Dover	Cyrus D. Foss	D. A. Ridout
26	1889	St. Daniels, Chester	Thomas Bowman	J. R. Waters
27	1890	Zoar, Philadelphia	D. A. Goodsell	Jas. H. Scott
28	1891	Waugh, Cambridge	W. F. Mallalieu	Jas. H. Scott
29	1892	J. Wesley, Salisbury	E. G. Andrews	Jas. H. Scott
30	1893	Whatcoat, Dover	J. M. Walden	Jas. H. Scott
31	1894	Ezion, Wilmington	C. H. Fowler	Jas. H. Scott
32	1895	Bainbridge St., Phila.	John P. Newman	Jas. H. Scott
33	1896	St. Daniels, Chester	Isaac W. Joyce	Jas. H. Scott
34	1897	Asbury, Easton	W. X. Ninde	Jas. H. Scott
35	1898	St. John's, Orange, N. J.	John F. Hurst	J. H. Nutter
36	1899	St. Paul's, Milford, Del.	Cyrus D. Foss	J. H. Nutter
37	1900	Zoar, Philadelphia	Henry W. Warren	J. H. Nutter
38	1901	Asbury, Atlantic City	D. A. Goodsell	J. H. Nutter
39	1902	Janes, Germantown	S. M. Merrill	J. H. Nutter
40	1903	Mt. Zion, Pocomoke	C. H. Fowler	F. H. Butler
41	1904	Bainbridge St., Phila.	E. G. Andrews	F. H. Butler
42	1905	Whatcoat, Dover	J. F. Berry	F. H. Butler
43	1906	Janes, Chestertown	Charles C. McCabe	John H. Blake
44	1907	Ferry Ave., Camden, N. J.	Daniel A. Goodsell	John H. Blake
45	1908	Zoar, Philadelphia	Earl Cranston	John H. Blake
46	1909	Waugh, Cambridge	Henry W. Warren	John H. Blake
47	1910	Haven Mem'l, Phila., Pa.	William F. Anderson	John H. Blake
48	1911	Calvary, Phila., Pa.	Charles W. Smith	John H. Blake
49	1912	John Wesley, Salisbury	John W. Hamilton	John H. Blake
50	1913	Zoar, Philadelphia, Pa.	J. F. Berry	John H. Blake
51	1914	Ezion, Wilmington, Del.	W. A. Quayle	John H. Blake
52	1915	Asbury, Atlantic City, N.J.	T. S. Henderson	J. W. Fenderson
53	1916	Calvary, Phila., Pa.	R. J. Cooke	J. W. Jewett
54	1917	St. Paul's, Berlin, Md.	J. F. Berry	J. W. Jewett

Ses.	Year	NAME OF CHURCH	BISHOP	SECRETARY
55	1918	Franklin St. Cape May, N.J.	Chas. Bayard Mitchell	J.M. Dickerson
56	1919	Ezion, Wilmington, Del	J. F. Berry	J.M. Dickerson
57	1920	E. Calvary, Phila., Pa.	M. S. Hughes	J.M. Dickerson
58	1921	J. Wesley, Salisbury, Md.	J. F. Berry	J.M. Dickerson
59	1922	Asbury, Atlantic City, N.J.	R. E. Jones	J.M. Dickerson
60	1923	John Wesley, Phila., Pa.	J. F. Berry	J.M. Dickerson
61	1924	E. Calvary, Phila., Pa.	M. W. Clair	J.M. Dickerson
62	1925	St. Johns, Newark, N. J.	J. F. Berry	J.M. Dickerson
63	1926	St. Daniel's, Chester, Pa.	W. P. Thirkield	J.M. Dickerson
64	1927	Asbury, Atlantic City, N.J.	L. B. Wilson	J.M. Dickerson
65	1928	Tindley Temple, Phila.	R. E. Jones	J.M. Dickerson
66	1929	Tindley Temple, Phila.	E. G. Richardson	J.M. Dickerson
67	1930	Waugh, Cambridge, Md.	M. W. Clair	J.M. Dickerson
68	1931	Ezion, Wilmington, Del.	E. H. Hughes	J.M. Dickerson
69	1932	Tindley Temple, Phila.	E. G. Richardson	C. S. Sprigg
70	1933	Janes, Germantown, Pa.	E. G. Richardson	C. S. Sprigg
71	1934	Tindley Temple, Phila. Pa.	Edgar Blake	C. S. Sprigg
72	1935	Haven, Phila., Pa.	E. G. Richardson	C. S. Sprigg
73	1936	Tindley Temple, Phila.	E. G. Richardson	C. S. Sprigg
74	1937	Asbury, Atlantic City, N.J.	E. G. Richardson	C. S. Sprigg
75	1938	Ezion, Wilmington, Del.	Wallace E. Brown	C. S. Sprigg
76	1939	Zoar, Phila., Pa.	E. G. Richardson	C. S. Sprigg
77	1939	(Special) Zoar, Phila., Pa.	R. E. Jones	C. S. Sprigg
1	1940	Tindley Temple, Phila., Pa.	R. E. Jones	C. S. Sprigg
2	1941	Haven, Phila., Pa.	A. P. Shaw	C. S. Sprigg

General Conference Delegates

1868. Ministerial, James Davis.
1872. Ministerial, Nathan Young. Lay, James A. Jones.
1876. Ministerial, Hooper Jolly. Lay, William Perkins.
1880. Ministerial, William F. Butler. Lay, Abraham Murray.
1884. Ministerial, W. J. Parker. Lay, William Perkins.
1888. Ministerial, W. H. Coffey and W. H. Thomas. Lay, B. O. Bird and Elisha L. Briddell.
1892. Ministerial, W. H. Coffey and I. H. White. Lay, J. E. Gumby and Frederick Nichols.
1896. Ministerial, H. A. Monroe and J. H. Scott. Lay B. O. Bird and Stanford L. Parker.
1900. Ministerial, J. H. Scott, H. A. Monroe and J. R. Waters. Lay, Herbert S. Wilson, W. J. Johnson. Provisional, Simon Chase.
1904. Ministerial, W. C. Jason, J. H. Scott and H. A. Monroe. Lay, W. F. Morgan, H. S. Wilson and Frank Trigg.
1908. Ministerial, N. W. Moore, C. A. Tindley and J. H. Scott. Lay, H. S. Wilson, S. H. Long and Harrison Jenkins.
1912. Ministerial, Charles A. Tindley, Storer S. Jolly and J. H. Scott. Lay, Herbert C. Wilson, George L. Waters and Charles H. Coulbourne.
1916. Ministerial, Charles A. Tindley, James H. Scott and Thomas H. Kiah. Lay, Herbert S. Wilson, George L. Waters and Horatio W. Jones.
1920. Ministerial, C. A. Tindley, T. H. Kiah, D. H. Hargis, J. W. Jewett. Lay, Herbert S. Wilson, Horatio W. Jones, Mary E. Jackson and George L. Waters.

1924. Ministerial. C. A. Tindley, T. H. Kiah, F. H. Butler, J. E. A. Johns. Lay, William M. Henry, Herbert S. Wilson, Frederick S. Jewett, James H. Lewis.
1928. Ministerial. D. H. Hargis, C. A. Tindley, F. H. Butler, T. H. Kiah. Lay, Herbert S. Wilson, Mrs. M. A. R. Camphor, Miss Olive A. Hall, Dr. William W. M. Henry.
1932. Ministerial. D. H. Hargis, D. W. Henry, C. A. Tindley, F. H. Butler. Lay, Herbert S. Wilson, Miss Olive A. Hall, Mrs. M. A. R. Camphor, Mr. W. H. Staten.
1936. Ministerial. D. H. Hargis, J. T. Fletcher, D. W. Henry. Lay, H. S. Wilson, Hally P. Johns, W. H. Staten.

DELEGATES TO THE UNITING CONFERENCE

1939. Ministerial. D. H. Hargis. Reserve, D. W. Henry. Lay, Herbert S. Wilson. Reserve, Mrs. Clarissa O. Walker.

GENERAL CONFERENCE DELEGATES

1940. Ministerial. D. H. Hargis, D. W. Henry. Lay, Herbert S. Wilson, Wm. Staten.
- Ministerial Jurisdictional Conference. J. W. Jewett, Elmer P. Gibson, Leon S. Moore. Lay, Herman D. Brown, Mrs. Clarissa O. Walker, Hally P. Johns.
- Reserves Ministerial. E. H. Crampton, Clemon B. Miles. Lay, Mrs. A. P. Camphor, Mrs. Lavina B. Jewett.

LAY MEMBERS OF THE ANNUAL CONFERENCE, 1940-1941

Charge	Name	Dover District Address
Bridgeville	Bradford Cannon	Bridgeville, Del.
Bridgeville Ct.	John H. Horner	Bridgeville, Del.
Chestertown	George Thomas	Chestertown, Md.
Cheswold	Claude Prichett	Cheswold, Del.
Clarksville	Mrs. Katie Evans	Frankford, Del.
Coleman	Asbury Gilbert	Worton, Md. R. R.
Crumpton	Walter W. Johnson	Chestertown, Md. R. R.
Delmar	Mrs. Hattie Stewart	Delmar, Del.
Dover	Harry S. Blackson	Dover, Del.
Dover Ct.	Andrew Jackson	Dover, Del.
Fairlee	James Moore	Chestertown, Md., R. R.
Galena	Mrs. Helen P. Riley	Golt, Md., R. R.
Georgetown	Mrs. M. E. Pettijohn	Georgetown, Del.
Harrington	J. Herman Roach	Harrington, Del.
Laurel	James R. Webb	Laurel, Del.
Laurel Ct.	Mrs. W. Nichols	Rhodesdale, Md.
Lewes	Miss Cora H. E. Norwood	Lewes, Del.
Lincoln	Mrs. Leola N. Davis	Lincoln City, Del.
Mardela Springs	James Smily	Delmar, Del.
Milford	Mrs. E. H. Shockley	Milford, Del.
Millington	Slater Wilson	Millington, Md.
Nassau	Martin Burton	Nassau, Del.

Newark—Mrs. Marjorie Foreman, Berlin, Md.
 North Berlin—Charles W. Henry, Berlin, Md.
 Pomona—Thomas E. Johnson, Chestertown, Md., R. R.
 Port Deposit—J. Oscar Mason, Port Deposit, Md.
 Rock Hall—George Scott, Rock Hall, Md.
 Sassafras—Mrs. Rachel C. Brown, Golt, Md., R. R.
 Seaford—Mrs. Estella Gaddis, Seaford, Del.
 Sharptown—Lorenzo Hopkins, Mardella Springs, Md., R. R.
 Smyrna—Mrs. Ella A. Brown, Smyrna, Del.
 South Berlin—Isaac C. Crippen, Berlin, Md.
 Still Pond—Thaddeus Hackett, Lynch, Md.
 Townsend—S. Frank Henry, Townsend, Del.
 Trinity—Albert Hall, Millsboro, Del.

Easton District

Aireys—Mr. D. J. Dafney
 Beckwith—Mrs. B. Mosley
 Cambridge—Miss Emma Curtis
 Cambridge Ct.—Mrs. Henrietta Tilghman
 Carmichaels—Mrs. Bertha Taylor
 Centreville—Mr. Joseph Chester
 Centreville Ct.—Mr. John C. Rosler
 Chapel—Mrs. Emma Waples
 Church Creek—Mrs. Edith Jackson
 Church Hill—Mr. G. C. H. Freeman
 Cordova—Mr. W. D. Earl
 Crapo & Golden Hill—Mr. W. W. Kiah
 Denton—Mr. F. S. Jewett
 Easton—Mr. Norman Chase
 Easton Ct.—Mr. Perry S. Ringold
 East New Market—Miss Marie Bailey
 East New Market Ct.—Miss Addie Pinder
 Federalsburg—Mrs. Susie Cephus
 Greensboro—Mrs. Ella Dickerson, Mrs. Sarah E. Miller
 Hurlock—Mrs. Mildred Gibson
 Marydel—Mrs. Emma Cain
 McDaniel—Mr. Richard Bowser
 Miles River—Mr. R. S. Caldwell
 Oxford—Mrs. Ada Pinder

Philadelphia District

Charge	Name	Address
John Wesley, Bk.	Mr. S. A. Belamy,	955 St. Marks Ave., Brooklyn, N. Y.
Newman	Mrs. Lillian Perry,	210 Hull St., Brooklyn, N. Y.
Englewood	Mr. Clayton Haynes,	2 Wood St., Englewood, N. J.
East Calvary	Mrs. E. A. Price,	26 West 113th St., Apt. 4a.
Jamaica	Mr. Yeadon Ready,	150-14 107th Ave., Jamaica, N. Y.
Jersey City	Miss Essie Ivory,	17 Atlantic Ave., Jersey City, N. J.
Montclair	Mrs. Hortense Tate,	10 Cross St., Montclair, N. J.
Newark	Mrs. Mamie Bernard,	16 Frelinghuysen Ave., Newark, N. J.
New Rochelle	Mrs. Flora Brown,	52 Hudson St., New Rochelle, N. Y.

Butler—Mrs. Lillian Brown, 855 East 222nd St., New York, N. Y.
 Orange—Mrs. M. A. R. Camphor, 31 Webster Place, Orange, N. J.
 Ossining—Mrs. Harriet Rivers, Pleasantville Road, Ossining, N. Y.
 Bethsaida—Mr. Arthur Showell, 718 S. Mole St., Philadelphia, Pa.
 Camphor—Mr. Chancy Moore, 145 N. 59th St., Philadelphia, Pa.
 East Germantown—Mrs. Lucinda Gibson, 6134 N. Lambert St., Phila., Pa.
 Frankford—Mrs. Alice Jackson, 1841 Herbert St., Frankford, Pa.
 Germantown—Mr. Chas. S. Johns, 6614 Ross St., Germantown, Pa.
 Haven—Mr. Jas. H. Kelley, 133 N. Salford St., Philadelphia, Pa.
 John Simmons—Mrs. Mary Price, 1802 Titon St., Philadelphia, Pa.
 John Wesley, Phila.—Mr. Wm. Hudson, 54 N. 54th St., Philadelphia, Pa.
 Tindley Temple—Mrs. Anna Townsend, 4837 Haverford Ave, Phila., Pa.
 Zoar—Mr. Hermon D. Brown, 1302 N. Park Ave., Philadelphia, Pa.
 Trenton—Mr. Thomas Malloy, 121 Kassuth St., Trenton, N. J.
 Stuyvesant Hts.—Mr. C. P. Smith, 383 McDouglas St., Brooklyn, N. Y.
 Mt. Zion—Mr. L. C. Brown, 345 Hector St., Conshohocken, Pa.
 Peniel—Mrs. Mattie B. Goode, 1927 Norris St., Philadelphia, Pa.
 White Plains—Mrs. Jennie B. Green, 274 Brookfield St., White Plains, N. Y.
 Redeemer, Brooklyn, N. Y.—Mrs. Ella B. Hall, 310 McDouglas St., Brooklyn,
 N. Y.

Salisbury District

Cottage Grove—Mrs. Theodisa Haywood, P. O. Westover, Md.
 Crisfield:

Shiloh—Mrs. A. H. Barkley, 309 W. Maryland Ave., Crisfield, Md.
 Union Asbury—Mrs. Lydia Miles, Crisfield, Md. R. F. D. #1.
 Dames Quarter—Arthur W. Jones, P. O. Dames Quarter, Md.
 Deals Island—Mrs. Gladys White, P. O. Deals Island, Md.
 Fruitland—Mary Joyce, Eden Md.
 Greenwood—Mr. Ulysses Matthews, Pocomoke City, Md., R. F. D. #1.
 Girdletree—G. H. Collick, Girdletree, Md.
 Hopewell—Mr. R. T. Groswell, Marion Station, Md. #2.
 Horntown—Mr. R. H. Wallop, Horntown, Va.
 Keller—Mrs. Annie Adderson, Keller, Va.
 Kingston—Mrs. Thos. Logan, Marion Sta., R. F. D. #1, Box 102.
 Leemont—Mrs. Benj. F. Gunter, Onancock, Va.
 Liberia—Mrs. Geo. W. Green, Marion Sta., Md., R. F. D. #1.
 Manokin—Mr. E. L. Thomas, P. O. Manokin, Md.
 Marion Station—Mr. Crafton Whittington, Marion Sta., Md., R. F. D. #1.
 Mt. Vernon—Mr. Martin Pinkett, Princess Anne, Md., R. F. D. #2.
 Nanticoke—Mr. W. W. Conway, Nanticoke, Md.
 Oakville—Mr. Geo. M. Milbourne, Princess Anne, Md., R. F. D. #1.
 Oriole—Mr. Oscar Maddox, Oriole, Md.
 Parsonburg—Mr. Charles Tingle, Whaleysville, Md.
 Pocomoke City—Mr. J. S. Collins, 714 Fifth St., Pocomoke City, Md.
 Princess Anne—Mr. Thos. H. Dennis, Princess Anne, Md.
 Quantico—Mr. Geo. E. Price, Quantico, Md.

Salisbury:

John Wesley—Mrs. M. A. Stewart, 402 E. Church St., Salisbury, Md.
 Whites Temple—Mrs. Ollia Lemon, 125 Delaware St., Salisbury, Md.

Snow Hill—Mrs. Susie W. Lampson, Snow Hill, Md.
 Stockton Ct.—Mr. James B. Collick, Pocomoke City, Md., R. F. D. #2.
 Unionville—Mr. Sydney U. Waters, Pocomoke City, Md., R. F. D. #2.
 Upper Hill—Mr. H. S. Wilson, Upper Hill, Md.
 Wachapreague—Mr. J. A. Elliott, Wachapreague, Va.
 Wattsville—Mr. J. E. Logan, Oak Hall, Va.
 Wetipquin—Mrs. Naomi Camper, Nanticoke, Md., R. F. D. #1.
 White Haven—Mr. G. H. Hughes, Tyaskin, Md., R. F. D. #1.
 Withams—Mr. Wm. Matthews, New Church, Va.
 Stockton—Mr. A. J. Harmon, Stockton, Md.

Wilmington District

Atlantic City:

Asbury—Miss Nettie Callis, 1814 Deeds Ave.
 Hamilton Memorial—Mildred Waters, 1000 Baltic Ave.
 Bridgeton, N. J.—Willa B. Sterling, 27 S. Avenue.
 Burlington, N. J.—Mrs. Susie Hynson, 215 Clarkson St.
 Buttonwood, Del.—Joseph Pinkett.
 Camden, N. J.—France Emersel, 715 Chestnut St.
 Cape May and Swainton, N. J.—William E. Deacon, 210 Jackson St., Cape
 May, N. J.

Chester:

Grace & Darby—Mrs. A. H. Brown, 930 Forrest St, Darby, Pa.
 Siloam—Harvey Hall, 1604 Walnut St., Chester, Pa.
 St. Daniels—Mrs. Ella Bailey, 1617 W. 3rd St., Chester, Pa.
 Delair, N. J.—Ralph White.
 Delaware City, Kirkwood & St. Georges—Mary K. Summers, Delaware City,
 Del.

Elkton, Md.—Emma Milbourne, 213 E. High St.
 Fardsville, N. J.—Mary Beckett, Bridgeton, N. J.
 Grenloch & Rhodes, N. J.—Mrs. Francis Syms, Blackwood, N. J.
 Lawnside, N. J.—Wm. H. Williams.
 Merchantville, N. J.—Mrs. Catherine B. Henry, 2068 S. 10th St., Camden,
 N. J.

Middletown, Del.—Leah Draper, E. Lake St.
 Mt. Holly, N. J.—Joseph H. Simpson, 241 Was. St.
 New Castle, Del.—Mrs. Edith Bunkley.
 Newport, Del.—Mrs. Helen Powell.
 Port Norris, N. J.—Stora Chatman.
 Odessa, Del.—Mrs. Evelyn Watson.
 Ocean City, N. J.—Mrs. Clara Jones, 726 West Ave.
 Pleasantville & Absecon, N. J.—Herbert A. Wise, 310 Wright St.
 Quinton & Springtown, N. J.—Gilbert C. Thomas, Quinton, N. J., Box 47.
 Salem, N. J.—Mrs. Sara Viola Cline, 25 Olive St.

Wilmington, Del.:

Ezion—Mrs. Carrie D. Keyler, 1120 Poplar St.
 Haven—Mrs. Florence Thompson, 1727 5th St.
 Mt. Carmel—Miss Jeanette Cephas, 61 E. 5th St.
 Mt. Joy—Hannibal Cooper, New Castle, Del.
 Woodbury, N. J.—David W. Dorsey, Sewell, N. J.

Rules of Order

OF THE DELAWARE ANNUAL CONFERENCE.

Rule I. The President shall decide all questions of order, subject to an appeal to the Conference; but in case of such appeal, the question shall be taken without debate.

Rule II. He shall appoint all committees not otherwise specially ordered by the Conference.

Rule III. On assigning the floor to any member of Conference, he shall distinctly announce the name of the member to whom he assigns it.

Rule IV. All motions or resolutions introduced by any member shall be presented in writing, if the President, Secretary, or any two members request it.

Rule V. When a motion or resolution is moved and seconded, or a report is presented, and is read by the Secretary, or stated by the President, it shall be deemed in possession of the Conference; but any motion or resolution may be withdrawn by the mover, with the consent of Conference, at any time before amendment or decision.

Rule VI. The motion to adjourn, to lay on the table, to take from the table, or for the previous question, shall be taken without debate.

Rule VII. No new motion or resolution shall be entertained until the one under consideration has been disposed of, which may be done by adoption or rejection, unless one of the following motions shall intervene, which shall have precedence in the order in which they are here placed, namely: (1) To fix the time to which the Conference shall adjourn. (2) To adjourn. (3) To lay on the table. (4) For the previous question. (5) To postpone to a given time. (6) To refer to a committee. (7) Substitute. (8) Amendment. (9) To postpone indefinitely.

Rule VIII. A substitute or amendment may be amended.

Rule IX. When any member is about to speak in debate, or to deliver any matter to the Conference, he shall rise and respectfully address the President.

Rule X. No member shall be interrupted when speaking, except by the President to call him to order when he departs from the question, or uses personalities or disrespectful language; but any member may call the attention of the President to the subject when he deems a speaker out of order, and any member may explain if he thinks himself misrepresented.

Rule XI. No person shall speak more than twice on the same question, nor more than fifteen minutes at one time, without leave of the Conference; nor shall any person speak more than once until every member choosing to speak shall have spoken.

Rule XII. When any motion or resolution shall have been acted upon by the Conference it shall be in order for any member who voted with the prevailing side to move a reconsideration; but a motion to reconsider a non-debatable motion shall be decided without debate.

Rule XIII. No member shall absent himself from the service of the Conference without leave, unless he is sick or unable to attend.

Rule XIV. No member shall be allowed to vote on any question who not within the bar at the time when such question is put by the President, except by leave of the Conference, when such member has been necessarily absent.

Rule XV. Every member who is within the bar at the time the question is put shall give his vote, unless the Conference, for special reasons excuse him.

Rule XVI. It shall be in order for any member to call for the yeas and nays in any question before the Conference; and, if the call be sustained by twenty-five members present the vote thereon shall be taken by yeas and nays.

Rule XVII. It shall be in order to move that the question shall be taken without further debate, on any measure pending before the Conference, except in cases where character or Conference relations are involved; and if sustained by a two-thirds vote, the question shall be so taken; nevertheless, it shall be in order under this rule to move to recommit, to divide or to lay on the table after the previous question has been ordered.

Rule XVIII. The motion to adjourn shall be taken without debate, and shall always be in order, except (1) when a member has the floor; (2) when a question is actually put, or vote is being taken; (3) when a question is pending on sustaining the demand for the previous question; (4) when the previous question has been called and sustained, and action under it is still pending; (5) when a motion to adjourn has been negatived, and no business or debate has intervened; and (6) when a motion to fix the time to which the Conference shall adjourn is pending or shall be made.

E
 and
 sic
 ics,
 cal
 ps-
 ave
 ble
 on
 ng

Names of Local Preachers

DOVER DISTRICT.

P. W. Cornish, Bridgeville, Del.
Sandy Ford, Chestertown, Md. (R. R. # 2)
George Thomas, Chestertown, Md.
Daniel C. Barrett, Chestertown, Md. (R. R. # 3).
W. A. Brown, Chestertown, Md. (R. R. # 3).
Thomas E. Johnson, Chestertown, Md. (R. R. # 3).
John Blackiston, Chestertown, Md. (R. R. # 2).
Claude Pritchett, Cheswold, Del.
Andrew Wilson, Crumpton, Md.
George Chaney, Coleman, Md.
George W. Johns, Dover, Del
Charles White, Dover, Del.
Clarence Dixon, Harrington, Del.
Mrs. Lillian M. Grant, Chestertown, Md. (R. R. # 2)
Mrs. Helen Riley, Golt, Md. (R. R.).
Mrs. Lulu E. Turner, Galena, Md.
George M. Brown, Houston, Del.
M. V. Hyland, Laurel, Del.
William Macklin, Lincoln City, Del.
J. J. Mitchell, Laurel, Del. (R. R.).
D. J. Johnson, Mardela, Md.
L. C. Johnson, Mardela, Md.
Louis H. Custis, Mardela, Md.
Jacob F. Deshields, Mardella, Md.
L. H. Waller, Mardella, Md.
Robert Cropper, Milford, Del.
L. C. Painter, Nassau, Del.
Mrs. Ella Miller, Nassau, Del.
J. E. Waples, Nassau, Del.
John R. Watson, Nassau, Del.
Mrs. Gertrude V. Bell, Berlin, Md.
Oscar Mason, Port Deposit, Md.
James Hopkins, Rock Hall, Md.
Mrs. Lydia Scott, Rock Hall, Md.
William J. Scott, Rock Hall, Md.
Mrs. Rachel C. Brown, Golt, Md. (R. R.).
William A. Nichols, Seaford, Del.
E. O. Russum, Seaford, Del.
Horace Stanley, Sharptown, Md.
Thaddeus Hackett, Still Pond, Md.
George A. Tiller, Still Pond, Md.
S. Frank Henry, Townsend, Del.
Alonzo Lee, Townsend, Del.
I. B. Henry, Berlin, Md.
Charles Purnell, Berlin, Md.

LOCAL PREACHERS

EASTON DISTRICT.

George Murray, Salem, Md.
Thomas H. Stewart, East New Market, Md.
Thomas H. Stanley, Salem, Md.
James A. Fields, Royal Oak, Md.
Mrs. Letitia Lawrence, Royal Oak, Md.
O. H. Smith, Royal Oak, Md.
Robt. Lee, Easton, Md. (R. F. D. # 2.)
William H. Griffin, Easton, Md. (R. F. D. # 2.)
George H. Baynard, Centreville, Md. (R. F. D.)

Alexander Handy, Centreville, Md. (R. F. D.)
 Wilbur Woolford, Church Creek, Md.
 Mrs. Henrietta Tilghman, Bellevue, Md.
 Harvey Barrett, Federalsburg, Md.
 Mrs. Ira Bolden, Federalsburg, Md.
 Thomas Baltimore, Federalsburg, Md.
 Jeremiah Gross, Federalsburg, Md. (Route 1.)
 Sylvester Caldwell, Claibourne, Md.
 Albert Wilson, Trappe, Md.
 R. H. Dennard, East New Market, Md.
 W. H. Bradley, East New Market, Md.
 D. J. Dafney, East New Market, Md.
 Albert Slakum, East New Market, Md.
 Mrs. Minnie Stewart, East New Market, Md.
 William T. Cornish, Taylor's Island, Md.
 Perry Cooper, Easton, Md.
 William Lucas, Preston, Md. (R. F. D.)
 George E. Williams, Trappe, Md.
 Frank Frazier, Hurlock, Md.
 Mrs. Susie Cephas, Hurlock, Md., Route 1.
 J. T. Rhyanes, Queenstown, Md. (R. F. D.)
 William Matney, Golden Hill, Md.
 Mrs. Elizabeth Hodges, Ridgely, Md.
 W. H. Staten, Preston, Md., (R. F. D.)
 Solomon Hubbard, Preston, Md.
 Charles Chamberlain, Preston, Md. (R. F. D.)
 Mrs. Martha Chamberlain, Preston, Md. (R. F. D.)
 A. D. Webb, Hurlock, Md. (R. F. D.)
 O. D. Jackson, Church Creek, Md.
 Levin W. Molock, Vienna, Md. (R. F. D.)
 John F. Molock, Aireys, Md.
 Stephen B. Wilson, Aireys, Md. (R. F. D.)
 Mrs. Jesse Cornish, 41 Douglass St., Cambridge, Md.
 Joseph Sudler, 127 Pine St., Cambridge, Md.
 Martin Thompson, Oxford, Md.
 George Murray, Hurlock, Md. (R. F. D. #2)
 Thomas H. Stewart, East New Market, Md.
 Mrs. Emma Johnson, Goldsboro, Md.
 Mrs. Viola Henry, Goldsboro, Md.
 Richard Bowser, Cordova, Md. (R. F. D.)
 Edward Jackson, Cambridge, Md. (R. F. D.)

LOCAL PREACHERS

PHILADELPHIA DISTRICT.

L. C. Brown, 1212 W. Oxford Street, Philadelphia, Pa.
 E. W. Payne, 293 Lampkins St., Brooklyn, N. Y.
 Frank A. Lee, 11a Dewey Place, Brooklyn, N. Y.
 M. A. R. Camphor, 31 Webster Place, Orange, N. J.
 Simon Shepherd, 533 Perry St., Trenton, N. J.
 Norman Demmott, 255 Decatur St., Brooklyn, N. Y.
 S. A. Bellamy, 317 Warren St., Brooklyn, N. Y.
 A. L. Boggs, 2110 Jefferson St., Philadelphia, Pa.
 Major Wing, 1155 South 19th St., Philadelphia, Pa.
 J. W. Nichols, 6132 North Lambert St., Philadelphia, Pa.
 Solomon Hubbard, 6029 North Norwood St., Philadelphia, Pa.
 P. A. Dade, 77 Porter Place, Montclair, N. J.
 James E. Fitchette, 260 North Salford St., Philadelphia, Pa.
 B. Brock, 154 North 58th St., Philadelphia, Pa.
 Sarah Laws, 4633 North St., Frankford, Pa.
 Laura Jones, 319 Earllham Terrace, Germantown, Pa.

J. H. Larkins, 555 North 58th St., Philadelphia, Pa.
Elphonza Burke, 1919 North Uber St., Philadelphia, Pa.
Lillian Vick Warrick, 2342 West Cumberland St., Philadelphia, Pa.
J. T. Harris, 2300 W. Oxford St., Philadelphia, Pa.
William Finney, 1738 Fontain St., Philadelphia, Pa.
Elizabeth Whitby, 2010 Turner St., Philadelphia, Pa.
Beulah Allen, 1314 Ogden St., Philadelphia, Pa.
Mary A. Butler, 2044 Ridge Ave., Philadelphia, Pa.
Anna R. Payne, 1206 Mellon St., Philadelphia, Pa.
N. H. Lee, 1206 Mellon St., Philadelphia, Pa.
A. L. Lee, 2436 North Park Ave., Philadelphia, Pa.
Catharine Wheeler, 2245 Stewart St., Philadelphia, Pa.
Samuel E. Armstrong, 1841 North 22nd St., Philadelphia, Pa.
J. H. Kelley, 132 North Salford St., Philadelphia, Pa.
J. J. Stewart, 90 River St., New Rochelle, N. Y.
Esther Opher, 340 North Redfield St., Philadelphia, Pa.
Thomas Johnson, 1440 Christian St., Philadelphia, Pa.
Olive Mitchell, 28 Washington St., New Rochelle, N. Y.
Robert Townsend, 4833 Haverford Ave., Philadelphia, Pa.
Mack McRea, 1521 South 21st St., Philadelphia, Pa.
Charles Waters, 712 North 42nd St., Philadelphia, Pa.
Bertha Smith, 53 East Haines St., Philadelphia, Pa.
A. B. Clark, 644 North 42nd St., Philadelphia, Pa.
J. F. Carr, 612 East Mechanic St., Germantown, Pa.
Mary Murry, 937 South 15th St., Philadelphia, Pa.
W. J. Green, 28 West Duval St., Philadelphia, Pa.
A. E. Jefferson, 2249 W. Oxford St., Philadelphia, Pa.
William Howard, 2614 Sedgley St., Philadelphia, Pa.
Margaret Hodge, 2246 Wharton St., Philadelphia, Pa.
Frances Harris, 46 Wiota St., Philadelphia, Pa.
Mary E. Evans, 2339 Catharine St., Philadelphia, Pa.
Minnie Ellis, 340 South 6th St., Philadelphia, Pa.
Unity Edwards, 750 South Broad St., Philadelphia, Pa.
Nathan Dobson, 2019 Dickerson St., Philadelphia, Pa.
F. F. Davad, 1515 Lombard St., Philadelphia, Pa.
Eva Debrest, 1500 Catharine St., Philadelphia, Pa.
Mary Benjamin, 1848 North 20th St., Philadelphia, Pa.
James Purnell, 2043 Catharine St., Philadelphia, Pa.
Lola Arrington, 2144 Kater St., Philadelphia, Pa.
James Reese, 743 South 17th St., Philadelphia, Pa.
A. J. Sellers, 1736 Catharine St., Philadelphia, Pa.
Gurley Henry, 750 South Broad St., Philadelphia, Pa.
Julia Taylor, 719 South 17th St., Philadelphia, Pa.
Grace Watts, 1722 Fontain St., Philadelphia, Pa.
I. J. Pinkett, 2241 West Cumberland St., Philadelphia, Pa.
J. J. Webster, 2245 Stewart St., Philadelphia, Pa.
Elias Williams, 750 South Broad St., Philadelphia, Pa.
W. B. Jenkins, 2242 W. Oxford St., Philadelphia, Pa.
N. J. Spencer, 2347 Haggart St., Philadelphia, Pa.
Jeremiah Tucker, 750 South Broad St., Philadelphia, Pa.
Bessie Robinson, 1534 North 23rd St., Philadelphia, Pa.
Hobard Birdsong, 97 Wickliffe St., Newark, N. J.
Norris J. Spencer, 2249 Oxford St., Philadelphia, Pa.
Frindly Hodges, 533 Perry St., Trenton, N. J.
Annie L. Johnson, 1547 N. 11 St., Philadelphia, Pa.

LOCAL PREACHERS
SALISBURY DISTRICT.

John A. Hatenev, Melfa, Va.
 W. A. Hovington, New Church, Va., R. F. D.
 W. S. Conner (D), Wattsville, Va.
 W. B. Cropper (D), Wattsville, Va.
 James B. Collick, Pocomoke City, Md., R. F. D. 2.
 Walter Mills, Pocomoke City, Md., R. F. D. 2.
 Hezikiah Harmon, Marshallton, Del.
 James Teagle, Pocomoke City, Md., R. F. D. 2.
 James Dickerson, Pocomoke City, Md., R. F. D. 2.
 Samuel H. Dennis, Pocomoke City, Md., R. F. D. 2.
 Lora Waters, Pocomoke City, Md.
 J. S. Collins, Pocomoke City, Md.
 Joseph Wright, Pocomoke City, Md.
 J. J. Mills, Girdletree, Md.
 E. J. Johnson, Girdletree, Md.
 I. J. Teagle, Stockton, Md.
 L. W. Collick, Snow Hill, Md.
 D. J. Waters, Crisfield, Md.
 R. C. Crosswell, Crisfield, Md., R. F. D. 2.
 G. L. Crosswell, Crisfield, Md., R. F. D. 2.
 Chas. H. Cottingham, Crisfield, Md., R. F. D. 2.
 W. S. Johnson, Crisfield, Md., R. F. D. 2.
 Mrs. Mary E. Crosswell, Crisfield, Md., R. F. D. 2.
 E. S. Waters, Marion Station, Md.
 Aaron Whittington, Marion Station, Md.
 Crafton Whittington, Marion Station, Md.
 E. L. Thomas, Manokin, Md.
 Joseph P. Joynes, Manokin, Md.
 Sarah M. Waters, Manokin, Md.
 Joseph R. Waters, Upper Hill, Md.
 John C. Waters, Upper Hill, Md.
 Joseph Maddox, Upper Hill, Md.
 J. W. Hayman, Princess Anne, Md.
 W. P. James, Princess Anne, Md.
 Henry Hitch, Princess Anne, Md.
 O. J. Wainwright, Princess Anne, Md.
 William James, Princess Anne, Md.
 Chas. Nixon, Princess Anne, Md.
 Joseph H. Hayman (L. D.), Princess Anne, Md.
 John Bell, Princess Anne, Md.
 William Burk, Princess Anne, Md., R. F. D.
 J. W. McBride, Dames Quarter, Md.
 Alex Johnson, Dames Quarter, Md.
 Amos Wilson, Dames Quarter, Md.
 Dennis Johnson, Dames Quarter, Md.
 Washington McBride, Dames Quarter, Md.
 Isaac J. Jones, Deals Island, Md.
 Roma Jones, Oriole, Md.
 John Maddox, Oriole, Md.
 Anthony Johnson, Oriole, Md.
 E. F. Conway, Clara, Md.
 A. T. Garrison, Clara, Md.
 Dennis Cooke, Quantico, Md., R. F. D.
 Stephen Cook, Quantico, Md., R. F. D.
 S. B. Lankford, Quantico, Md., R. F. D.
 John Hull, Quantico, Md.
 Carrie Bailey, Quantico, Md., R. F. D.
 Granville P. Deshiel, Jesterville, Md.

William Nutter, Nanticoke, Md.
 Morris Nutter, Nanticoke, Md.
 J. W. Elzey, Nanticoke, Md.
 Littleton Church, Quantico, Md.
 I. R. Davis, Whaleysville, Md.
 Sarah E. Church, 512 W. Isabella St., Salisbury, Md.
 J. W. Handy, Fruitland, Md.
 Grover Jones, Salisbury, Md., R. F. D. 1.
 J. Lee Dashields, Eden, Md.
 Charles Harmon, Oakville, Md.
 Richard Miles, Princess Anne, Md.

LOCAL PREACHERS

WILMINGTON DISTRICT.

Robert S. L. Price, 37 N. Indiana Ave., Atlantic City, N. J.
 Mrs. Clarice Walker, 237 Rosemont Ave., Atlantic City, N. J.
 Edward Maddox, 807 Indiana Ave., Atlantic City, N. J.
 Mrs. Marie R. Stevenson, 701 Arkansas Ave., Atlantic City, N. J.
 Wm. H. Webb, 535 E. 12th St. Wilmington, Del.
 Mrs. Gertrude Gibbs, 708 Bennett St., Wilmington, Del.
 Frank Pierce, 715 Penn St., Wilmington, Del.
 William Tasco, Middletown, Del.
 A. H. Hill, 220 Washington St., Mt. Holly, N. J.
 H. T. Harmon, Marshalton, Del.
 Clarence W. Henry, 23 York St., Salem, N. J.
 John Mander, Keasby St., Salem, N. J.
 William M. Williams, Lawnside, N. J.
 William Moore, Lawnside, N. J.
 Sister Lula Wilkerson, Lawnside, N. J.
 Harvey Hall, 1604 Walnut St., Chester, Pa.
 A. L. Rasin, 121 Bayview Ave., Pleasantville, N. J.
 Peter C. Johnson, Port Norris, N. J.
 William Jordan, Woodbine, N. J.
 John Bungy, 116 E. 4th St., New Castle, Del.
 Wm. Majett, 1026 Bennett St., Wilmington, Del.
 Theodore Gray, 1306 Wilson St., Wilmington, Del.
 John N. Carter, Bridgeton, N. J. (R. F. D. 6.)
 Charles Harmon, 408 Flower St., Chester, Pa.
 Randol Fisher, Wilmington, Del.
 William Magett, 1026 Bennett St., Wilmington, Del.
 Theodore Gray, 1306 Wilson St., Wilmington, Del.
 William H. Pierce, 118 Mulberry St., Darby, Pa.
 Mrs. Willa B. Sterling, 27 South Ave., Bridgeton, N. J.

Church School Superintendents

DOVER DISTRICT.

J. R. Watson, Nassau, Del.
H. B. Harmon, Rehoboth Beach, Del.
Harvey Young, Lincoln City, Del.
Parold Davis, Lincoln City, Del.
Octavia Henry, Chestertown, Md., R. R. #2.
Mrs. Hazel Thompson, Chestertown, Md., R. R. #2.
Mrs. Helen P. Riley, Golt, Md., R. R.
Perry Riley, Golt, Md., R. R.
Sandy Ford, Chestertown, Md., R. R. #2.
Edward Phillips, Chestertown, Md., R. R. #2.
Mrs. Thelma Brummel, Seaford, Del.
Mrs. Bessie Bolden, Federalsburg, Md., R. R.
Henry Batson, Rhodesdale, Md., R. R.
E. L. Dorsey, Portsville, Del.
Charles Frisby, Chestertown, Md.
Mrs. Mary Freeman, Milford, Del.
Thomas E. Johnson, Chestertown, Md., R. R. #3.
Mrs. Deborah Lewis, Chestertown, Md., R. R. #3.
Mrs. Beulah Jackson, Worton, Md., R. R.
Mrs. Margaret L. Thorpe, Harrington, Del.
James W. Turner, Houston, Del.
Edward Derrickson, Berlin, Md.
Lucretia Pridgeaux, Berlin, Md., R. R.
William Stevenson, Dover, Del.
Mrs. Carrie White, Still Pond, Md.
Thaddeus Hackett, Still Pond, Md.
Mrs. Mildred Wiggins, Crumpton, Md.
Mrs. Hallie Wilson, Sudlersville, Md.
Mrs. Hannah Quonony, Port Deposit, Md.
Miss Mildred Lacy, Port Deposit, Md.
Lester Rane, Berlin, Md.
Mrs. Ruth Ray, Townsend, Del.
Mrs. Mary Montgomery, Townsend, Del.
Irwin Collins, Townsend, Del.
Mrs. Agnes Anderson, Warwick, Md.
Arthur Brown, Golt, Md., R. R.
George Dredde, Bridgeville, Del.
Mrs. Anna Mosley, Cheswold, Del.
Miss Mary Agnes Morris, Cheswold, Del.
George A. Walters, Frankford, Del., R. R.
Mrs. Maggie Postles, Selbyville, Del.
Mrs. Lorraine Holoway, Delmar, Del.
Miss Eunice Hopkins, Georgetown, Del.
Miss Mildred Hopkins, Georgetown, Del.
Mrs. Inez Burton, Nassau, Del.
Mrs. Rebecca Argo, Lewis, Del.
Robert Hall, Millsboro, Del., R. R.
Reese Phillips, Millsboro, Del., R. R.
Mrs. Viola Comegys, Millington, Md.
Mrs. Verma Wilson, Millington, Md.
Arthur Strickland, Chestertown, Md., R. R.
George Scott, Rock Hall, Md.
Edward Thomas, Rock Hall, Md.
Luther C. Johnson, Mardela Springs, Md., R. R.
James R. Smiley, Laurel, Del., R. R.
Sherman Brown, Mardela Springs, Md., R. R.
Mrs. Estelle Nichols, Laurel, Del.
Mrs. Rachel Brummel, Federalsburg, Md., R. R. #1.
Miss Sarah Dickerson, Greenwood, Del., R. R.

**CHURCH SCHOOL SUPERINTENDENTS
EASTON DISTRICT.**

William Werner, Wittman, Md.
 Littleton Grace, Wittman, Md.
 Mrs. S. E. Stanbury, Centreville, Md.
 Mrs. Anna Mae Wilson, Centreville, Md.
 John Johnson, Centreville, Md.
 Margaret Brewington, Federalsburg, Md.
 Mrs. Ada Phillips, Federalsburg, Md.
 Mrs. Ira Bolden, Federalsburg, Md.
 Edward Magee, Federalsburg, Md.
 Lillie Chester, Woolford, Md.
 Palestine Plater, Cambridge, Md., Route #1.
 Miss Agnes Curtiss, Oxford, Md.
 Alonzo Dickerson, Oxford, Md., R. F. D.
 Robert Pollard, Chester, Md.
 Mrs. Emma Johnson, Goldsboro, Md.
 Mrs. Edith Taylor, Greensboro, Md.
 William Goldsborough, Centreville, Md.
 G. C. H. Freeman, Trappe, Md.
 Mrs. Lillie Tucker, Denton, Md.
 Mrs. Maggie Harris, Hillsboro, Md.
 John C. Rosier, Centreville, Md.
 Mrs. Fannie Coursey, Easton, Md., Route #2.
 Samuel Staten, Easton, Md., Route #3.
 Joseph F. Chester, 109 Pine St., Cambridge, Md.
 John J. Anthony, Centreville, Md., Route #4.
 Mrs. Henriette Treat, Centreville, Md., Route #2.
 Miss Anna Thomas, St. Michaels, Md.
 Kenneth Harmon, Preston, Md.
 Russell Friend, Bethlehem, Md.
 Willard Johns, Hurlock, Md.
 Peter Johns, Hurlock, Md.
 Linda Matthews, Hurlock, Md., Route 2.
 Mrs. Margaret Spry, Hurlock, Md.
 Miss Thelma Daniels, Marydel, Md., Route 1.
 Miss Grace Dickerson, Marydel, Md., Route 1.
 Mrs. Nettie Jobs, Chester, Md.
 John E. Burris, Crapo, Md.
 Mrs. Helen Meekins, Church Creek, Md., Route 2.
 Mrs. Edna Travis, 436 Washington St., Cambridge, Md.
 D. J. Dafney, East New Market, Md.
 Solomon Kellum, Easton, Md., Route 1.
 McKinley Brooks, Easton, Md., Route 4.
 Clifford Thomas, Graysonville, Md., Route 1.
 John F. Wright, Queenstown, Md., Route 1.
 Earl Stafford, Centreville, Md., Route 3.
 Mrs. Evelyn Gould, Centreville, Md., R. F. D. (Gouldtown).
 Miss Audry Dickerson, Preston, Md., R. F. D.
 Mrs. Myrtle Wright, Denton, Md., R. F. D.
 Mrs. Ida McDowell, Vienna, Md.
 Mrs. Nicie Payne, Cambridge, Md., Route 1.
 Ms. Addie B McBride, Cambridge, Md.
 Edward Monday, Cordova, Md., R. F. D. (Newtown).
 Mrs. Mildred Stanford, Queen Anne, Md.
 Samuel J. Sampson, East New Market, Md. (R. F. D.)
 Elizabeth Holland, Church Creek, Md.
 Edward Dobson, South & Locust Sts., Easton, Md.
 Cora Payton, Church Creek, Md. (R. F. D. #1)

Jesse Cooper, Golden Hill, Md.
 Leon Banks, Salem, Md.
 Fred Sharp, Linkwood, Md.
 Frank Jones, East New Market, Md.
 Simon J. Cornish, Taylor's Island, Md.
 Joseph W. Keen, Taylor's Island, Md.
 Lydia Matthews, Hurlock, Md.
 Edward Jackson, Cambridge, Md., (R. F. D.)
 David Wongus, Cambridge, Md., (R. F. D.)
 Peter H. Pinder, Vienna, Md., (R. F. D.)

CHURCH SCHOOL SUPERINTENDENTS.

PHILADELPHIA DISTRICT.

Arthur Holloway, 1640 North Fawn St., Philadelphia, Pa.
 S. A. Bellamy, 755 St. Marks Ave., Brooklyn, N. Y.
 Miss Rebecca Williams, 281 Stuyvesant Ave., Brooklyn, N. Y.
 Ernest Wickerson, 25 Williams St., Englewood, N. J.
 Leanora Brinkerhoff, 143-01 Shore Avenue, Jamaica, N. Y.
 Joseph Johnson, 152 Union Street, Jersey City, N. J.
 W. H. Foster, 415 Bloomfield Ave., Montclair, N. J.
 F. M. Bird, 16 Frelinghuysen St., Newark, N. J.
 John White, 90 River St., New Rochelle, N. Y.
 Mrs. Rebecca Pryor, 855 E. 222nd St., New York, N. Y.
 Mrs. E. A. Price, 26 West 113th St., New York, N. Y.
 A. E. Ricks, 282 Lincoln St., East Orange, N. J.
 Alonzo Smith, 22 Broadway, Ossining, N. Y.
 M. Riley, 1620 Manton St., Philadelphia, Pa.
 James E. Fitchett, 260 N. Salford St., Philadelphia, Pa.
 L. P. Gibson, 6134 N. Lambert St., Philadelphia, Pa.
 Mrs. Victoria Sommers, 4816 Hawthorne St., Philadelphia, Pa.
 Cecil Brooks, 29 East Penn St., Philadelphia, Pa.
 James Kelly, 133 N. Salford St., Philadelphia, Pa.
 Robert Derrickson, 1136 S. Cleveland Ave., Philadelphia, Pa.
 William Hudson, 54 N. 54th St., Philadelphia, Pa.
 Mrs. Mattie B. Good, 1803 N. Bouvier St., Philadelphia, Pa.
 Ralph Jones, 1910 Montrose St., Philadelphia, Pa.
 Herman D. Brown, 1302 N. Park Ave., Philadelphia, Pa.
 Miss Frances Watson, 448 Brunswick St., Trenton, N. J.
 Milton Thomas, 26 Minerva St., White Plains, N. Y.
 W. H. Coleman, 59 Chancy St., Brooklyn, N. Y.

CHURCH SCHOOL SUPERINTENDENTS

SALISBURY DISTRICT.

John A. Elliott, Wachapreague, Va.
 Geo. T. Dowling, Wachapreague, Va.
 Maggie Chandler, Parksley, Va.
 Berkley Mason, Onancock, Va., R. F. D. 1.
 W. H. Wallop, Horntown, Va.
 Martha Waters, New Church, Va.
 Henrietta Crippen, New Church, Va.
 I. T. Bailey, Oak Hall, Va.
 Samuel Holden, Oak Hall, Va.
 Walter J. Mills, Pocomoke City, Md., R. F. D. 2.
 Clifford Shockley, Snow Hill, Md., R. F. D. 2, Box 52.
 Ernest Bivins, Snow Hill, Md., R. F. D. 4.
 Mrs. Hattie Rowley, Pocomoke City, Md., R. F. D. 2.
 Samuel H. Dennis, Pocomoke City, Md., R. F. D. 2.

Thomas Aydelotte, Pocomoke City, Md.
 James Stevenson, Girdletree, Md.
 E. J. Johnson, Girdletree, Md.
 J. E. Copes, Snow Hill, Md., R. F. D.
 Mary J. Davis, Stockton, Md.
 Chas. Waters, Snow Hill, Md.
 H. H. Elzie, Crisfield, Md., R. F. D. 1.
 Howard Miles, Crisfield, Md.
 Leah Gale, Shelltown P. O., Md.
 Thomas Logan, Marion Station, Md., R. F. D. 1.
 Stephen Outen, Marion Station, Md., R. F. D. 1.
 C. T. Ward, Crisfield, Md., R. F. D. 2.
 Waters Crosswell, Crisfield, Md., R. F. D. 2.
 Edw. Bird, Marion Station, Md., R. F. D. 2.
 Calvin Holland, Marion Station, Md., R. F. D. 2.
 William Smith, Jr., Westover, Md.
 Lizzie Kersey, Pocomoke City, Md., R. F. D. 1.
 Alvin Cottman, Pocomoke City, Md., R. F. D. 1.
 J. P. Joynes, Manokin, Md.
 Isaac White, Westover, Md.
 John C. Waters, Upper Hill P. O., Md.
 Emory D. Waters, Fairmount, Md.
 Wm. H. Hayman, Princess Anne, Md.
 Mazie Bloodsworth, Princess Anne, Md., R. F. D. 2.
 Edw. Mills, Princess Anne, Md., R. F. D. 2.
 Amos Wilson, Dames Quarter, Md.
 J. W. McBride, Chance, Md.
 Edw. L. Wallace, Deals Island, Md.
 Oscar Maddox, Oriole, Md.
 Wilhelmina Smith, Venton, Md.
 A. W. Preston, Tyaskin, Md., R. F. D. 1.
 A. T. Garrison, Clara, Md.
 Roger Hull, Quantico, Md., R. F. D.
 Gussie Wallace, Quantico, Md., R. F. D.
 Andrew Evans, Nanticoke, Md.
 Geo. E. Price, Quantico, Md.
 Samuel Nelson, Hebron, Md.
 Richard Wilson, Parsonsburg, Md.
 Henry Showell, Whaleyville, Md.
 C. E. Holland, Bishops, Md.
 Ada Browne, 106 Delaware St., Salisbury, Md.
 L. H. Waller, 604 Lake St., Salisbury, Md.
 Ruth Nutter, Salisbury, Md., R. F. D. 1.
 Mary Joyce, Eden, Md., Box 21.
 Walter Steward, Eden, Md., R. F. D. 1.
 Frank Cornish, Eden, Md.

CHURCH SCHOOL SUPERINTENDENTS

WILMINGTON DISTRICT.

Mrs. Marietta Lee, 207 Clarkson St., Burlington, N. J.
 Mrs. Laura V. Williams, Springtown, N. J.
 Joseph E. Netta, Quinton, N. J.
 Ranse Emery, 715 Chestnut St., Camden, N. J.
 Mrs. Josephine Covington, Middletown, Del.
 Mrs. Wm. H. Bradley, 259 Washington St., Mt. Holly, N. J.
 Herman Moody, Middletown, Del.
 W. Calvin Matthews, 1311 Walnut St., Wilmington, Del.
 Geo. Evans, 410 St. John St., Chester, Pa.
 Mrs. Jennie A. Maddox, 807 Indiana Ave., Atlantic City, N. J.
 Mrs. Maggle Bailey, 210 N. Maryland Ave., Atlantic City, N. J.

Sylvester Woolford, Buttonwood, New Castle, Del.
 Samuel Harding, Delaware City, Del.
 Mrs. Louisa Wilson, Kirkwood, Del.
 Mrs. Josephine Carter, St. Georges, Del.
 Carl Still, Lawnside, N. J.
 Marcus A. Daniels, 1120 B St., Wilmington, Del.
 Mrs. Aletha Walton, 934 Poplar St., Wilmington, Del.
 R. A. Murray, Jr., 402 W. Adams Ave., Pleasantville, N. J.
 Malvin Brady, 109 Booth St., Elkton, Md.
 Mrs. Eleanor Belford, Delair, N. J.
 Peter C. Johnson, Port Norris, N. J.
 Mrs. Lydia H. Garnett, 305 Chestnut St., New Castle, Del.
 Theodore Gray, 1306 Wilson St., Wilmington, Del.
 Elwood Tildon, 1623 W. 3rd St., Chester, Pa.
 Herbert W. Hughes, Bridgeton, N. J., R. F. D. #4.
 Theodore Gray, 1306 Wilson St., Wilmington, Del.
 Elwood Titon, 1623 W. 3rd St., Chester, Pa.
 Mrs. Elnora Belford, Deroose Ave., Delair, N. J.
 Charles W. Henry, 23 York St., Salem, N. J.
 Charles E. Ward, 919 Maple Terrace, Darby, Pa.
 Shaffle Johnson, 1111 Central Ave., Chester, Pa.
 Japeth A. Miles, 22 Charles St., Bridgeton, N. J.

Epworth League Presidents

WILMINGTON DISTRICT

Clarence E. Brown, Quinton, N. J.
 Mrs. Nora Bailey, Box 163, Newport, Del.
 J. H. Simpson, 241 W. Washington St., Mt. Holly, N. J.
 Granville Brewington, 500 New Castle Ave., Wilmington, Del.
 Mrs. Nan Nelson, 237 Connecticut Ave., Atlantic City, N. J.
 Mrs. Mable Johnson, 111 N. Virginia Ave., Atlantic City, N. J.
 Alfred Briscoe, Buttonwood, New Castle, N. J.
 Mrs. Viola Stafford, Christiana, Del.
 Mrs. Ethel R. Williams, 145 W. Edgewater St., Pleasantville, N. J.
 Donald Bayard, 411 Taylor St., Wilmington, Del.
 Mrs. Josephine Lea, Delaware City, Del.
 Carl Still, Lawnside, N. J.
 Charles Harmon, 408 Flower St., Chester, Pa.
 Randolph Fisher, Wilm., Del.
 John N. Carter, Bridgeton, N. J., R. F. D. #6.
 Sarah Ward, 919 Maple Terrace, Darby, Pa.
 Mrs. Emma Goldsborough, 1012 Central Ave., Chester, Pa.
 Miss Louise Phillips, 411 Flower St., Chester, Pa.
 Miss Jessie Mae Dantzler, 267 Spruce St., Bridgeton, N. J.
 Albert Quillin, 768 Ferry Ave., Camden, N. J.
 Miss Mildred Payne, Cape May, N. J.
 Laura Washington, Merchantville, N. J.
 Miss Daisey Wilson, Haddonfield, N. J., R. F. D. Saddlestown.

E

and

music
 nomics,
 physical

Mes-

who hav
 e eligib

Arlington
 e Evening
 ore.

trar, Mor-

DELAWARE CONFERENCE RECORD OF SERVICE.

The date following the name at the top indicates the time when each person was received into the Conference, including the two years on probation. The figure or figures at the end of the line indicates the number of years at that place.

Anderson, C. L. 1894.

Rock Charge	2
Trinity	4
Frankford, Del.	2
Lincoln, Del.	4
Stockton, Md.	7
Mardela Springs, Md.	7
1917 retired.	
Deceased 1941.	

Anderson, M. C. 1921.

Ossining, N. Y.	3
Federalburg, Md.	4
Girdletree, Md.	2
Sharptown, Md.	5
Nanticoke, Md.	7

Angulo, Jose. 1905.

Fordsville, N. J.	2
Church Creek, Md.	2
Woodland, Md.	2
Rock Hall, Md.	2
Wittman, Md.	2
Aireys, Md.	3
Madison, Md.	4
Newark, Md.	3
Dames Quarter, Md.	1
Hudson, N. Y.	5
Vienna, Md.	2
Wachapreague, Va.	4
Cottage Grove, Md.	4
Parsonsbuurg, Md.	3

Arnold, B. A. 1927.

Assistant Pastor St. Paul's Church Phila., Pa.	1
Asst. Pastor John Wesley Church Phila., Pa.	1
Burlington, N. J.	3
John Simmons Memo. Church Phila., Pa.	1
Burlington, N. J.	6
Chester, Pa., Grace & Darby..	3

Balley, Howard A. 1933.

Grenloch and Rhodes, N. J. ...	2
Atlantic City, Hamilton Memorial	3
Newport, Del.	4

Ballard, M. O. 1931.

Fairlee, Md.	3
Millington, Md.	4
Nassau, Del.	3
North Berlin, Md.	1

Black, Austin L. 1932.

Wachapreague, Va.	2
Wetpquin, Md.	4
Fruitland, Md.	4

Blackiston, J. H. 1909.

Burlington, N. J.	14
Bridgeton, N. J.	1
Fordsville, N. J.	16

Bolden, R. A. 1911.

Washington Conference	
Point Pleasant	1
Frostburg	1
Central, Washington, D. C.	2
New York Conf., St. Mark's, New York (Associate)	16
Leave of Absence	1
Supernumerary	1
Delaware Conf., 1940, Englewood, N. J.	2

Bryan, J. L. 1941.

Jamaica, N. Y.	1
---------------------	---

Brown, W. W. 1920.

Wetpquin, Md.	2
Wachapreague, Va.	4
Liberia, Md.	7
Port Deposit, Md.	1
Newark, Md.	5
Clarksville, Md.	2

Bullen, J. N. 1914.

Woodland, Md.	2
Carmichaels, Md.	3
Fairlee, Md.	2
Hurlock, Md.	3
Denton, Md.	3
Chestertown, Md.	2
Trenton, N. J.	6
Orange, N. J.	4
Brooklyn, N. Y., John Wesley..	3

Butler, F. H. 1895.

Salisbury Circuit	2
Atlantic City, N. J.	4
Centreville, Md.	4
Montclair, N. J.	10
Zoar, Philadelphia, Pa.	6
Secretary Col'd. Wk. Board of Epworth League	10
D. S. Dover District	6
Germantown, Phila., Pa.	4
Mt. Zion, Phila., Pa.	1

Carrington, Charles B. 1941.

Jamaica, N. Y.	1
---------------------	---

Carson, B. B. 1919.

Stockton Circuit	2
Golden Hill, Md.	2
Trinity, Del.	2
Sassafras, Md.	4
Bridgeville, Del.	5
Coleman, Md.	4
Laurel, Del.	4
Pleasantville, N. J.	1

Cheers, Robert W. 1925.

Trenton, N. J.	4
Princess Anne, Md.	5
Cambridge, Md.	4
Centerville Ct.	1
Delmar, Del.	1
Retired, 1940.	

Clark, M. W. 1905.

Catlin, Md.	2
New Castle, Del.	3
Church Hill, Md.	1
Lincoln City, Del.	6
Vienna, Md.	4
Retired 1924.	
Delmar, Del.	5
Quantico, Md.	1
Fruitland, Md.	1
Camphor Memorial, Phila., Pa.	4
White's Temple, Salisbury, Md.	5

Coard, John S. 1922.

Dover Circuit	3
Frankford, Del.	1
Port Penn, Del.	1
Beckwith, Md.	2
Centreville, Ct.	3
Keller, Va.	1
Stockton Ct., Md.	2
Mt. Vernon and Polks Road ..	4
Deals Island, Md.	2
Chapel, Md.	1

Coleman, T. B. H. 1877.

Church Creek, Md.	1
Fruitland, Md.	2
McDaniel, Md.	2
Cottage Grove	1
Port Deposit, Md.	2
Mt. Zion, N. J.	2
Millford, Del.	1
Berlin, Md.	2
Pocomoke City, Md.	2
Chestertown, Md.	2
Queenstown, Md.	1
Centreville, Md.	1
Madison, Md.	4
Oriole, Md.	3
Oak Hall, Va.	1
Mellota, Md.	2
Church Hill, Md.	2
Delaware City, Del.	3
Crumpton, Md.	2
Jamestown, Md.	5
Wetipquin, Md.	1
Retired 1918	

Coleman, R. H. 1888.

Woodbury, N. J.	1
Fair Oaks, Va.	2
Cokesbury, Md.	2
Newport, Del.	4
Delaware City, Del.	1
Bridgeton, N. J.	1
Whittman, Md.	1
Greensboro, Md.	3
Kent Island, Md.	2
Jamestown, Md.	1
Fairlee, Md.	5
Pomona, Md.	1
Carmichaels, Md.	2
Rock Hall, Md.	3
Hurlock, Md.	1
Harrington, Del.	2
East Wilmington, Del.	1
Port Deposit, Md.	2
Retired 1923.	
Cheswold, Del. 3 yrs. 9 mo.	

Coleman, G. B. 1891.

Vienna, Md.	2
Crapo, Md.	3
Oriole, Md.	2
Millington, Md.	1
Cape May, N. J.	2
McDaniel, Md.	2
Bridgeville, Del.	4
New Castle, Del.	4
Wachapreague, Va.	1
Harrington, Del.	2
Salisbury Circuit	5
Port Deposit, Md.	2
Retired 1919.	

Coleman, H. R. 1923.

Haddonfield, N. J.	4
Quinton, N. J.	1
Mt. Zion, Philadelphia, Pa. ...	13
Germantown, Pa.	1

Collins, D. M. 1935.

Englewood, N. J.	1
Deals Island, Md.	3
New Castle, Del.	1
Elkton, Md.	2

Cooper, T. W. 1901.

Seaford, Del.	8
Royal Oak, Md.	7
Lawsonia, Md.	5
Brooklyn, N. Y.	5
East New Market, Md.	3
Oxford, Md.	3
Jersey City, N. J.	2
Marion Station, Md.	7

Coulbourn, J. S. 1896.

White Haven, Md.	3
Quantico, Md.	3
Wattsville, Va.	23
Berlin, Md.	8
Easton, Md.	8

Covington, C. T. 1913.

Dames Quarter, Md.	2
Liberia, Md.	1
Parsonburg, Md.	
Delmar, Del.	
Fairmount, Md.	
Keller, Va.	
Wetipquin, Md.	
Hurlock, Md.	1
Ridgely, Md.	1
Hopewell, Md.	2
Horntown, Va.	3
White Haven, Md.	3
Girdletree, Md.	3

Crampton, E. H. 1918.

Ossining, N. Y.	1
Transferred to New England Conference, 1919.	
Worcester, Mass.	4
Transferred to Del. Conf. 1923.	
White Plains, N. Y.	1
Pleasantville, N. J.	3
Lawnside, N. J.	8
Brooklyn, N. Y., Newman	6
Ezion, Wilm., Del.	1

Davis, J. L. 1899.

Wittman, Md.	3
Crumpton, Md.	3
Townsend, Del.	3
Dames Quarter, Md.	2
Parsonburg, Md.	6
Nanticoke, Md.	2
Phila., Pa., Calvary Mission ..	3
Woodbury, N. J.	5
Swainton, N. J.	2
Ocean City, N. J.	3
St. Peters, Wilmington, Del. ...	3
Galena, Md.	1
Sharptown, Md.	4
Still Pond, Md.	2

Dean, E. W. 1933.

Transferred from Texas Con- ference	
Englewood, N. J. and New Rochelle, N. Y.	1
Ossining and New Rochelle ...	3
Ossining, N. Y.	4
N. Y. City, Butler Mem.	1

Derrickson, C. W. 1928.

McDaniel, Md. 4
 Church Hill, Md. 2
 Preston, Md. 7

Dickerson, O. P. 1908.

Odessa, Del. 2
 Barclay, Md. 2
 Delaware City, Del. 6
 Jamestown, Md. 6
 Parsonsburg, Md. 1
 Mardela Springs, Md. 4
 Nanticoke, Md. 4
 Denton, Md. 4
 Cambridge Circuit, Md. 3

Dix, Seldon G. 1923.

Oriole, Md. 4
 Wittman, Md. 2
 Quinton & Springtown 2
 On leave of absence 1
 Supernumerary 1
 Galena, Md. 1
 Cambridge Ct., Md. 2
 Townsend, Del. 2
 Bridgeville, Del. 2

Dunn, Joseph E. 1923.

Ocean City, N. J. 2
 New Rochelle & Delmar, Del. 3
 Camphor Memorial, Phila. 3
 Chestertown, Md. 1
 Newport, Del. 6
 Brooklyn, N. Y., John Wesley. 3
 Orange, N. J. 3

Edwards, Owen S.

Ossining, N. Y. 1

Elbert, J. W. 1930.

Englewood, N. J. 2
 Oriole, Md. 3
 Unionville, Md. 4
 Sallsbury, Md., John Wesley.. 1

Elzey, Irvin R. 1933.

Hopewell, Md. 5
 Wattsiville, Va. 4

Emptage, Sydney. 1914.

Asst. to E. Calvary, Phila., Pa. 1
 Grenloch & Rhodes, N. J. 2
 Siloam, Chester, Pa. 5
 Mt. Holly, N. J. 1
 John Wesley, Brooklyn, N. Y. 4
 John Wesley, Sallsbury, Md. 2
 Mt. Joy, Wilmington, Del. 2
 Pocomoke City, Md. 4
 Lawnside, N. J. 5
 Delair, N. J. 2

Fannett, J. A. 1921.

East New Market Ct., Md. 2
 Taylor's Island, Md. 3
 Trappe, Md. 4
 Stevensville, Md. 9
 Chestertown, Md. 2
 Milford, Del. 1

Fletcher, D. R. 1934.

Spring Lake, N. J. 1
 Bethsaida, Phila., Pa. 2
 Centerville Ct., Md. 1
 Penick, Phila., Pa. 4

Fletcher, J. T. 1904.

Wittman, Md. 2
 Denton, Md. 2
 Haven, Wilmington, Del. 2

Germantown, Pa. 7
 District Supt., Phila. Dist. 6
 Zoar, Phila., Pa. 9 1/2
 Dist. Supt., Phila. District 7 1/2
 Dept. Finance & Debt Raising
 Board of Home Missions and
 Church Extension 1

Geddis, G. E. 1927.

South Carolina Conf., Clifton
 College 2
 Wesley College, McBee, S. C. 1
 Charleston, S. C., Old Bethel
 Church 2
 Seneca, S. C., Wesley Church.. 3 1/2
 Kingston, S. C., Wilson Chap-
 el 3 yrs., 3 mo.
 Delaware Conf., S. Berlin, Md. 2
 Chestertown, Md. 1

Gerald, C. D. 1923.

Kellar, Va. 4
 Parsonsburg, Md. 2
 Pomona, Md. 4
 Cambridge, Md. 4

Gibson, Elmer P. 1926.

Grace & Darby, Pa. 3
 Camphor Mem., Phila., Pa. 4
 John Wesley, Sallsbury, Md. 8
 Chaplain U. S. Army 1

Graham, H. A. P. 1917.

Salem Circuit, N. J. 3
 Ossining, N. Y. 1
 Cambridge Ct. 2
 Chincoteague, Va. 1
 Swainton & Woodbine, N. J. .. 3
 Springtown, N. J. 1
 Clarksville, Del. 5
 Galena, Md. 2
 Kingston, Md. 4
 Hopewell, Md. 2
 Withams, Va. 1

Grant, Roland. 1931.

Deals Island, Md. 3
 Leemont, Va. 1
 Federalburg, Md. 3
 McDaniel, Md. 1
 Fairlee, Md. 2
 Mardela Springs, Md. 1

Griffin, J. O. 1919

Swainton, N. J. 1
 Oakville, Md. 2
 White Haven, Md. 2
 Keller, Va. 2
 Cambridge Circuit, Md. 2
 Alreys, Md. 3
 Horntown, Va. 2
 Withams, Va. 4
 Greensboro, Md. 5

Hamilton, Ransom E. 1934.

Centerville Ct., Md. 2
 Wittman, Md. 4
 Trappe, Md. 2

Handy, F. J. 1896.

Morgan College Professor 4
 Salem, N. J. 2
 Newark, N. J. 4
 Atlantic City, N. J. 3
 Phila. Dist. Supt. 3
 Zoar, Philadelphia, Pa. 2
 Montclair, N. J. 2
 John Wesley, Phila., Pa. 8
 Camden, N. J. 4

Jersey City, N. J.	1	Middletown, Del.	2
Englewood, N. J.	1	Mt. Holly, N. J.	3
Hudson, N. Y.	3 mo.	Delair, N. J.	1 1/2
St. Michaels, Md.	9 mo.	Dover, Del.	3 1/2
Ossining, N. Y.	3	Newark, N. J.	2
Butler Mem., New York, N. Y.	3	Dist. Supt. Wilmington Dist.	6
Director Religious Education Delaware Conference	5	Brooklyn, N. Y., Newman	1
Harewood, W. A. 1923.		Hubbard, J. H. 1925.	
Cambridge Ct., Md.	4	Church Hill, Md.	1
East New Market, Md.	6	Harrington, Del.	1
Denton, Md.	2	Nassau, Del.	5
Snow Hill, Md.	1	Still Pond, Md.	5
		Seaford, Del.	3
		Rock Hall, Md.	2
Hargis, D. H. 1900.		Hubbard, W. A. 1900.	
Dames Quarter, Md.	1	Rossville, N. Y.	1
Atlantic City, N. J.	2	Skipton, Md.	2
St. Pauls., Phila., Pa.	1	Coleman, Md.	2
Hudson, N. Y.	1	Widgeon, Md.	4
Centreville, Md.	4	Dames Quarter, Md.	1
Princess Anne, Md.	2	Pomona, Md.	2
Mt. Joy, Wilmington, Del.	2	Middletown, Del.	3
Salem, N. J.	1	Dist. Supt., Wilm. District	5
Cambridge, Md.	2	Newark, N. J.	8
Supt. Cambridge District	6	John Wesley, Brooklyn, N. Y.	4
Haven, Phila., Pa.	6	John Simmons Memo., Phila., Pa.	1
Dist. Supt., Wilmington Dist.	6	John Wesley, Phila., Pa.	10
Ezion, Wilmington, Del.	6		
Dist. Supt., Easton Dist.	1	Hughes, R. C. 1912.	
Helm, William J. 1909.		Beckwith, Md.	4
Church Creek, Md.	2	Mt. Vernon, Md.	4
Lincoln City, Del.	2	Greenwood, Md.	3
Hurlock, Md.	3	Berlin & Sinepuxent, Md.	3
Snow Hill, Md.	4	Leemont, Va.	6
Berlin, Md.	4	Princess Anne, Md.	4
Salisbury, Md.	2	Chestertown, Md.	1
Newark, N. J.	2	Shiloh, Crisfield, Md.	3
Dist. Supt., Easton Dist.	6		
Montclair, N. J.	4	Jason, W. C. 1891.	
Atlantic City, N. J.	3	Orange, N. J., Newark Conf. ...	
Henry, D. W. 1913.		Bainbridge St., Phila.	
Cambridge Circuit	1	Jacs, Germantown, Pa.	2
Bridgeville, Del.	7	State College, Del.	2 1/2
Princess Anne, Md.	4	Cheswold, Del.	1
Germantown, Phila., Pa.	3	Associate pastor, Dover Del.	1
Superintendent Salisbury Dist.	2	Centreville Ct.	1
Transferred to Phila. Dist., as Supt. 1931.	3 1/2	Smyrna, Del.	2
Tindley Temple	8 1/2	Milford, Del.	1
		St. Michaels, Md.	2
		Oxford, Md.	2
		Delmar, Del.	2
		Chaplain, State College, Dover ...	5
		Retired 1941.	
Hilton, W. E. 1889.		Jefferson, J. W. 1894.	
Preston, Md.	1	McDaniel, Md.	2
Church Creek, Md.	2	Denton, Md.	4
Nassau, Del.	3	Fairlee, Md.	4
Berlin, Md.	3	Ridgely, Md.	5
Delaware City, Del.	1	Galena, Md.	3
Merchantville, N. J.	2	Dover, Del.	6
Newport, Del.	6	John Wesley, Phila., Pa.	7
Port Deposit, Md.	3	Supt. Easton District	6
Bainbridge, Phila., Pa.	1	Haven, Phila., Pa.	13
Marydel, Md.	1		
Milford, Del.	3	Jewett, J. W. 1904.	
Bridgeton, Ct.	2	Pleasantville, N. J.	2
Camphor Memo., Phila., Pa.	1	New Haven, Conn.	1
Hurlock, Md.	1	Preston, Md.	3
New Castle, Del.	3	Snow Hill, Md.	5
Coleman, Md.	3	Mt. Joy, Wilmington, Del.	2
Woodbury, N. J.	2	D. S. Salisbury District	6
Clarksville, Del.	4	Mt. Clair, N. J.	12
Still Pond, Md.	4	Atlantic City, N. J., Asbury ...	2
Delmar, Del.	2	D. S. Dover District	4
		Dist. Supt. Phila. District	1
Horsely, S. J. 1911.			
Cokesbury, Md.	3		
Nassau, Del.	2		
Royal Oak, Md.	2		
Centreville, Md.	5		

Johns, J. E. A. 1896.

Bridgeton, N. J.	3
Mt. Holly, N. J.	3
Salisbury, Md.	4
Ezlon, Wilmington, Del.	4
Dist. Supt. of the Centreville District	6
Newark, N. J.	4
Germantown, Pa.	6
Dist. Supt., Salisbury District	6
Germantown, Phila., Pa.	5
Dist. Supt. Salisbury District..	5

Johns, R. S. 1906.

Centreville Circuit, Md.	2
Oriole, Md.	2
Port Penn, Del.	4
Sinepuxent, Md.	1
Sassafras, Md.	2
New Castle, Del.	2
Frankford, Pa.	2
Pleasantville, N. J.	3
Deale's Island, Md.	1
Cambridge Circuit, Md.	1
Carmichaels, Md.	2
Federalburg, Md.	2
Trappe, Md.	5
St. Michaels, Md.	6
Centreville, Md.	1

Johns, W. H. 1904.

Barclay, Md.	2
Delaware City, Del.	2
Smyrna, Del.	4
Fairlee, Md.	2
Federalburg, Md.	7
Chestertown, Md.	3
Merchantville, N. J.	4
Cape May, N. J.	4
Ridgely, Md.	6
Port Norris, N. J.	1
Chester, Pa., Siloam	5

Johnson, F. T. 1892.

Delaware City, Del.	1
Beckwith, Md.	2
Seaford, Del.	1
Leemont, Va.	2
Salem Circuit, N. J.	2
Still Pond, Md.	9
Denton, Md.	6
Federalburg, Md.	8
White Plains, N. Y.	1
Buttonwood, Del.	2
Woodbury, N. J.	1
Marlon Station, Md.	2
Parsonsburg, Md.	2
Quantico, Md.	1
White's Temple, Salisbury, Md.	4
Cheswold, Del.	3
Retired 1940.	

Johnson, H. T. 1889.

Fair Oak, Va.	1
Salisbury Circuit, Md.	1
Ridgely, Md.	1
Greenwich, N. J.	1
Union, Md.	2
Mount Holly, N. J.	2
Orange, N. J.	2
Mount Joy & Wil., Del.	2
Jamestown, Md.	2
East New Market, Md.	2
Oxford, Md.	2
Newport, Del.	2
Grenloch & Rhodes, N. J.	2
Hudson, N. Y.	2
Cape May, N. J.	12
Newman, Brooklyn, N. Y.	4
Pleasantville, N. J.	1
White Plains, N. Y.	11

Johnson, W. A. 1914.

South Florida Conference	11
Englewood, N. J.	2
Manokin, Md.	2

Jones, Curtis L. 1927.

Wachapreague, Va.	2
Hebron, Md.	1
Girdletree, Md.	5
Hopewell, Md.	1
Kingston, Md.	3

Jones, F. Donald. 1937.

Clarksville, Del.	3
Lewes, Del.	3

Jones, O. W. 1926.

Withams, Va.	2
Quantico, Md.	1
Crisfield, Md., Union Asbury and Liberia, Md.	1

Jordan, L. E. 1910.

Texas Conference 1919	
Trinity East., Lexington Conf.	3
Barnes, Indianapolis, Ind.	1
Rust, Oberlin, Ohio	2
Asbury, Lexington, Ky.	1
Supt., Louisville District	1
Supt., Lexington District	2
Supt., Cincinnati-Lexington District	1
Saulters, Terre Haute, Ind.	1
11th St., Columbus, Ohio	1
South California Conf., Wesley, Los Angeles, Calif.	4
N. Y. Conf., Mt. Calvary, New York City	3
Delaware Conf., 1940.	
Phila., Pa., John Simmons Memorial	1
1941 Sabbatical Year.	

Kershaw, Frederick C. 1921.

Cambridge Md., St. Luke	2
Ocean City, N. J.	2
Hudson, N. Y. and Syracuse, N. Y.	1
Burlington, N. J.	2
Sassafras, Md.	2
Bridgeville, Ct., Del.	2
Delaware City, Del.	2
Wattsville, Va.	4
Churchville, Md.	2
Middletown, Del.	2

Kinende, C. E. 1920.

Eastern Ct.	1
Sewell, N. J.	3
Warren, Phila., Pa.	1
Ossining, N. Y.	6
Jersey City, N. J.	1
Ocean City, N. J.	2
Buttonwood, Del.	1
Mt. Holly & Burlington, N. J.	7

Laws, F. O. T. 1917.

Bridgeton, N. J.	5
Bridgeville, Del.	2
Middletown, Del.	4
Peniel, Philadelphia, Pa.	1
E. Germantown, Pa.	5
Delair, N. J.	5
Lawnside, N. J.	2

Lockman, J. O. 1916.			
Mellitota, Md.	1		
Cordova, Md.	2		
Rock Hall, Md.	11		
Lincoln, Del.	11		
Lyght, W. D. L. 1930.			
Spring Lake, N. J.	2		
Smyrna, Del.	5		
Harrington, Del.	3		
Princess Anne, Md.	1		
Marks, W. E. 1928.			
Transferred from New Eng- land Conference.			
Lincoln City, Del.	3		
Rock Hall, Md.	3		
Mardella Springs, Md.	6		
Seaford, Del.	2		
Martin, A. E. 1918.			
Atlanta Conf. Cartersville, Ga. Transferred to Del. Conf. 1921	2		
Crapo, Md.	1		
Alrey, Md.	3		
Garmon Theo. Seminary	2		
McDaniel, Md.	2		
Laurel, Del.	2		
Cape May, N. J.	3		
South Berlin, Md.	3		
Leave of Absence	1		
Kellar, Va.	1		
Cottage Grove, Md.	2		
Martin, A. L. 1895.			
Wattsville, Va.	3		
Cambridge, Md.	12		
Atlantic City, N. J.	17		
John Wesley, Phila., Pa.	2		
Newark, N. J.	4		
John Simmons Co., Phila., Pa.	5		
Princess Anne, Md.	3		
Retired 1941.			
Martin, L. H. 1891.			
Skipton, Md.	1		
Queenstown, Md.	3		
Carmichaels, Md.	1		
Kent Island, Md.	3		
Church Hill, Md.	3		
Ortolo, Md.	4		
Vienna, Md.	4		
Frankford, Del.	6		
Stockton, Md.	4		
Church Creek, Md.	4		
Chapel, Md.	2		
Cordova, Md.	1		
Easton Ct., Md.	7		
Mellitota, Md.	2		
Retired 1940.			
Matthews, W. G. 1911.			
Easton Circuit, Md.	2		
McDaniel, Md.	2		
Cambridge Circuit, Md.	5		
Preston, Md.	5		
Coleman, Md.	2		
Elkton, Md.	7		
Cape May, N. J.	6		
Bridgeton, N. J.	1		
McArthur, L. H. 1915.			
Yonkers, N. Y.	1		
Hudson, N. Y.	2		
Frankford, Pa.	2		
Merchantville, N. J.	4		
Chestertown, Md.	4		
Snow Hill, Md.	4		
Mt. Joy, Wilm., Del.	3 7/8		
Zoar, Phila., Pa.	7 1/2		
Dist. Supt. Dover, Dist.	1		
McBride, Alonzo W. 1924.			
Trinity, Del.	1		
Jamestown, Md.	4		
Aireys, Md.	6		
Church Creek, Md.	5		
McBride, J. E. 1925.			
Mellitota, Md.	2		
Burlington, N. J.	1		
Taylor's Island, Md.	2		
Cordova, Md.	4		
Linkwood, Md.	6		
Taylor's Island	1		
McDowell, A. A. 1917.			
Dames Quarter, Md.	2		
Port Deposit, Md.	1		
Townsend, Del.	2		
Sassafras, Md.	2		
Millington, Md.	2		
Linkwood, Md.	1		
Church Creek, Md.	1		
Dames Quarter, Md.	2		
Wetpquin, Md.	3		
Vienna, Md.	5		
Supernumerary 1 year.			
Vienna, Md.	2		
Vienna and Reids Grove, Md.	1		
McGill, A. L. 1919.			
Walhalla, Md.	2		
Cowpens, Md.	1		
Lamar, Md.	3		
Mayesville, Md.	2		
Antioch, Md.	2		
Midway, Md.	2		
Summerville, Md.	2		
Springfield, Md.	1		
Delaware Conference, 1939.			
Crumpton and Barclay, Md.	2		
McKenzie, A. A. 1940.			
Mardela Springs, Md.	1		
Mears, W. H. 1925.			
Stockton Circuit, Md.	1		
White Haven, Md.	2		
Fruitland, Md.	4		
Union Asbury, Crisfield, Md.	2		
South Berlin, Md.	1		
Pocomoke City, Md.	7		
Midgette, L. H. 1939.			
Stuyvesant Heights, Del.	1		
Cheswold, Del.	1		
Cheswold and Smyrna, Del.	1		
Milbourne, O. Connell 1928.			
Cambridge Ct., Md.	1		
Fairlee, Md.	2		
Odessa, Del.	4		
Elkton, Md.	2		
Chester, Pa., Grace and Darby	2		
East New Market, Md.	2		
East New Market and Thomp- son, Md.	1		
Miles, Clemon B. 1921.			
Oakville, Md.	1		
Nanticoke, Md.	2		
Quantico, Md.	2		
Carmichael, Md.	2		
Federalsburg, Md.	3		
Centreville, Md.	6		
Nassau, Md.	1		
Miles, W. A. T. 1906.			
Spring Lake, N. J.	2		
Brooklyn, N. Y.	3		
Fairmount, Md.	4		

Salem, N. J.	5	Hebron, Md.	2
Marion Station, Md.	4	Withams, Va.	1
Easton, Md.	2	Oakville, Md.	2
Orange, N. J.	1	Deals Island, Md.	1
Haven, Wilmington, Del.	3	Polks Road, Md.	3
Middletown, Del.	3	Liberia, Md.	1
Laurel, Del.	6	Retired 1935	
Ridgely, Md.	1	Deceased, 1941.	
Withams, Md.	1		
Miles, S. R. 1939.		Nutter, J. H. 1881.	
Marydel, Md.	1	Snow Hill Ct., Md.	1
Stevensville, Md.	2	Leemont, Va.	2
		Royal Oak, Md.	2
Moore, L. S. 1911.		Professor in the Centenary	
Port Penn, Del.	1	Biblical Institute (Morgan	
Crumpton, Md.	2	College) 3 years.	
Townsend, Del.	2	Pocomoke City, Md.	4
Dover, Del.	2	Sallsbury, Md.	3
St. Daniels, Chester, Pa.	18	Crisfield, Md.	1
		Haven, Wilmington, Del.	1
Moore, Jr., N. W. 1930.		St. Michaels, Md.	1
New Rochelle, N. Y.	1	Bainbridge St., Phila., Pa.	2
Upper Hill, Md.	4	District Supt. of the Wilming-	
Fairmount Ct. and Upper Hill,		ton District 6 years.	
Md.	2	St. Daniels, Chester, Pa.	3
Phila., Pa., Camphor Memorial		Princess Anne, Md.	3
Phila., Pa., Zoar	1	Marion Station, Md.	4
		Royal Oak, Md.	2
Moore, W. J. 1890.		Ridgely, Md.	3
Atlantic City, N. J.	1	Coleman, Md.	3
Seaford, Del.	1	Millford, Del.	2
Lincoln City, Del.	3	Odesa, Del.	3
Princess Anne, Md.	4	Smyrna, Del.	2
Newark, N. J.	2	Harrington, Del.	2
Centreville, Md.	2	Laurel, Del.	2
Magnolia, N. J.	9	Coleman, Md.	5
Salem, N. J.	4		
Frankford, Pa.	2	Parker, E. O. 1890.	
Delair, N. J.	1	New Haven, Conn.	1
Retired, 1918.		Asbury, Phila., Pa.	1
Mulley, W. A. 1923.		Delaware City, Del.	2
Melittota, Md.	2	Bridgeton, N. J.	2
St. Peters, Wilmington, Del.	2	Delaware City, Del.	2
Harrington, Del.	3	Smyrna, Del.	3
Chestertown, Md.	3	Millford, Del.	2
New Castle, Del.	3	Haven, Wilmington, Del.	2
Haven, Wilmington, Del.	7	Coleman, Md.	1
		Westmont, N. J.	4
Neals, E. M. 1923.		Camden, N. J.	4
Savannah Conference—		Princess Anne, Md.	5
Nichols and Douglas	1	Orange, N. J.	4
Wancsville, Ga.	1	Easton, Md.	1
Worsborough, Ga.	1	Jersey City, N. J.	2
Barnsville, Ga.	3	Cape May, N. J.	3
Harris City, Ga. and White		Ezlon, Wilmington, Del.	6
Springs	1	Dist. Supt., Easton District	1
Patterson and Offman, Ga.	2	Denton, Md.	1
Woodland, Md.	3		
Carmichael, Md.	1	Parker, J. L. 1900.	
Parsonburg, Md.	2	Chincoteague, Va.	1
Whitmans, Va.	3	John Wesley, Phila., Pa.	5
Jamestown, Md.	1	Sallsbury Circuit, Md.	3
Millington, Md.	1	Still Pond, Md.	3
Kingston, Md.	1	Haven, Wilmington, Del.	1
Greenloch and Rhodes	3	Oxford, Md.	4
Odesa and St. Georges, Del.	1	Middletown, Del.	3
Odesa and Port Penn, Del.	3	Newport Del.	5
		Church Hill, Md.	1
Nichols, E. H. 1895.		Vienna, Md.	2
Cambridge Circuit, Md.	2	Stevensville, Md.	1
Parsonburg, Md.	3	Carmichael, Md.	4
Wittman, Md.	2	Cheswold, Del.	2
Unionville, Md.	2	Fairmount Circuit and Upper	
Box Iron, Md.	2	Hill	2
Nanticoke, Md.	2	Cottage Grove, Md.	1
Harrington, Del.	3	Retired 1940.	
Bridgeville Circuit, Del.	4		
Linkwood, Md.	5	Parker, J. W. 1904.	
East New Market and Reid's		Greenloch, N. J.	1
Grove, Md.	2	John Wesley, Phila., Pa.	3
		Merchantville, N. J.	4
		Quantico, Md.	2
		Stockton, Md.	2

Vienna, Md.	2
Woodbury, N. J.	2
Phila., Macedonia	1
Church Hill, Md.	1
S. Berlin & Sinepuxent	4
Wattsville, Va.	1
Coleman, Md.	2
Bridgeville, Del.	2
New Castle, Del.	1
Newport, Del.	2
Hamilton Memorial, Atlantic City, N. J.	4
Parker, S. T. 1807.	
McDaniel, Md.	2
Salem Circuit, N. J.	1
Catlin, Md.	2
Port Deposit, Md.	3
Oak Hall, Va.	4
Lawsonia, Md.	2
Nanticoke, Md.	2
Sharptown, Md.	2
Fairmount, St. Andrews	1
Oakville, Md.	4
Wetipquin, Md.	1
Wachapreague, Va.	2
Dames Quarter, Md.	1
Hornstown, Va.	2
White Haven, Md.	4
Retired, 1935.	
Peaco, J. I. 1914.	
Swanlton, N. J.	2
Grenloch and Rhodes, N. J. ..	3
Pleasantville, N. J.	2
Bridgeton, N. J.	2
Campbor Memorial, Phila., Pa.	2
Nanticoke, Md.	2
Quinton and Springtown	5
Odessa and St. Georges, Del.	2 1/2
Mt. Holly, N. J.	1 1/2
Mt. Holly and Burlington, N. J.	2
Cape May and Swanlton, N. J.	1
Pitts, I. D. 1894.	
Cape May, N. J.	1
Williston, Md.	1
Woodland, Md.	2
Trappe, Md.	2
Mt. Holly, N. J.	2
Kent Island, Md.	2
Federalsburg, Md.	2
Fairmount, Md.	2
Marydel, Md.	3
Mardela Springs, Md.	4
Fruitland, Md.	4
Union Asbury, Crisfield, Md.	4
Quantico, Md.	5
Unionville, Md.	2
Oriole, Md.	2
White Haven, Md.	4
Price, William R. 1924.	
Wittman, Md.	2
Hornstown, Va.	2
Greenwood, Md.	2
Dames Quarter, Md.	4
Liberia, Md.	1
Fruitland, Md.	2
Union Asbury, Crisfield, Md.	1
Withams, Va.	2
Quantico, Md.	1
Pullett, C. W. 1891.	
Quantico, Md.	2
Marion, Md.	2
Snow Hill, Md.	2
Fairmount, Md.	2
Orange, N. J.	4
Princess Anne, Md.	2
Easton, Md.	4
District Superintendent	6

Cambridge, Md.	1
White's Chapel, Salisbury	3
St. Michaels, Md.	1
East New Market, Md.	2
Haven, Wilmington, Del.	2
Lawnside, N. J.	1
Bridgeton, N. J.	3
Darby & Grace, Pa.	3
Burlington, N. J.	2
Mt. Carmel, Wilm., Del.	2
Siloam, Chester, Pa.	2
Elkton, Md.	2
Middletown, Del.	1
Frankford, Pa.	1
Bethsaida, Pa. and Springlake, N. J.	1

Purnell, J. R. 1911.

Church Creek, Md.	3
Thompsonstown, Md.	1
Cambridge Circuit, Md.	1
Wachapreague, Va.	4
Withams, Va.	6
Unionville, Md.	4
Wattsville, Va.	3
Stockton, Md.	7
Leemont, Va.	1

Quillin, D. S. 1910.

Madison, Md.	3
Vienna, Md.	3
East New Market, Md.	5
Snow Hill, Md.	4
Crisfield, Md.	5
Camden, N. J.	12

Randall, T. E. 1912.

Odessa, Del.	2
Greenwood, Del.	2
Galena, Md.	8
Pomona, Md.	4
Harrington, Del.	3
Bridgeville Ct., Del.	8
Townsend, Del.	2

Rasin, Malachi. 1909.

Bridgeville Ct., Del.	2
Nassau, Del.	3
Hudson, N. Y.	2
Townsend, Del.	4
Sharptown, Md.	2
Nanticoke, Md.	2
Fruitland, Md.	4
Union Asbury, Crisfield, Md.	4
Ridgely, Md.	3
Pleasantville, N. J.	6
Harrington, Del.	1

Reid, Alexander. 1916.

St. Paul, Phila., Pa.	1
Nassau, Del.	3
Newark, Del.	2
Stockton, Md.	4
Sharptown, Md.	4
So. Berlin & Sinepuxent, Md.	5
Union Asbury, Crisfield, Md.	4
Wetipquin, Md.	4

Redmond, Jr., J. B. 1933.

Lexington Conference	2
Port Deposit, Md.	1
Phila., Pa., Bethesda	1
Sec'y Col. Y. M. C. A., Prince- ton, N. J.	4
Sec'y Col. Y. M. C. A. Mont- clair, N. J.	1

Richardson, F. R. 1930.

Chapel, Md.	1
East New Market Ct., Md.	2
Centreville Ct., Md.	2
Oxford, Md.	2
Galena, Md.	1
Fairlee, Md.	2
Cordova, Md.	2
Marydel, Md.	2

Ridout, Daniel L. 1924.

Princess Anne Academy	3
St. Peters, Wilm., Del.	2
Hamilton Memorial, Atlantic City, N. J.	3
St. Michaels, Md.	2
Bridgeton, N. J.	7
Phila., Pa., Camphor, Mem.	1

Russum, J. H. 1916.

Sinepuxent, Md.	1
Jamestown, Md.	2
Church Hill, Md.	1
McDaniel, Md.	2
Cheswold, Del.	1
Delaware City, Del.	9
Middletown, Del.	7
Mt. Joy, Wilmington, Del.	3

Sawyer, J. Lee 1926.

Ocean City, N. J.	1
Grenloch & Rhodes, N. J.	3
Hopewell, Md.	2
Snow Hill, Md.	9
Dover, Del.	1

Scott, J. H. 1886.

New Castle, Del.	2
Wilmington Circuit, Del.	2
Ferry Ave., Camden, N. J.	4
Newark, N. J.	2
D. S. of Centreville District ..	6
St. Daniels, Chester, Pa.	5
Zoar, Phila., Pa.	6
D. S. of Phila. District ..	6
D. S. South Phila. District ..	4
Germantown, Pa.	2
Princess Anne, Md.	2
Frankford, Phila., Pa.	2
St. Paul's, Phila., Pa.	1
Bethesda, Phila., Pa.	1
Retired 1934.	1
Deceased, 1941.	1

Scriber, Archie L. 1941.

Stockton, Md.	1
--------------------	---

Shockley, C. W. 1911.

Greenwood, Del.	3
Salem Ct., N. J.	3
Mt. Holly, N. J.	1
Delair, N. J.	2
Orlole, Md.	2
Dames Quarter, Md.	3
Cordova, Md.	1
Williston, Md.	2
Retired, 1927.	1

Shockley, J. R. 1937.

Wachapreague, Va.	1
Upper Hill, Md.	3

Spellman, W. T. 1907.

New Haven, Conn.	1
Burlington, N. J.	1
Catlin, Md.	1
Marydel, Md.	2

Coleman, Md.	3
Unionville, Md.	2
Hopewell, Md.	9
Denton, Md.	6
Royal Oak, Md.	9

Spence, O. H. 1918.

Deals Island, Md.	2
Hornstown, Va.	6
Royal Oak, Md.	2
Milford, Del.	4
Dover, Del.	6
Montclair, N. J.	3

Spencer, C. P. 1934.

Keller, Va.	1
Dames Quarter, Md.	7

Sprigg, C. S. 1894.

Bridgeton, N. J.	2
Greenock, N. J.	1
Mount Holly, N. J.	2
Salem, N. J.	2
Cheswold, Del.	1
Millington, Md.	2
Lewes, Del.	2
Smyrna, Del.	1
Salisbury, Md.	3
Crisfield, Md.	5
Haven, Wilmington, Del.	3
Crisfield, Md.	7
Mt. Zion, Phila., Pa.	3
Mt. Holly, N. J.	3
St. Paul, Phila., Pa.	1
Grace & Darby, Chester, Pa.	6
Port Norris, N. J.	2
New Castle, Del.	2

Stanley, J. O. 1912.

Delaware City, Del.	1
Smyrna, Del.	2
Freston, Md.	1
Wittman, Md.	5
Cordova, Md.	3
Vienna, Md.	3
Church Hill, Md.	6
McDaniel, Md.	1
Rock Hall, Md.	6
Sharptown, Md.	2

Stanley, W. E. 1919.

Melltota, Md.	2
Centreville Ct., Md.	1
McDaniel, Md.	3
Oxford, Md.	4
East New Market, Md.	4
Denton, Md.	2
Leemont, Va.	6
Laurel, Del.	1

Stevenson, J. H. 1906.

Morrisville, N. J.	6
White Plains, N. Y.	1
Sassafras, Md.	2
Newport, Del.	6
Coleman, Md.	2
Ridgely, Md.	5
St. Paul & Warren, Phila., Pa.	1 1/2
Delair, N. J.	4 1/2
North Berlin, Md.	7
St. Michaels, Md.	1

Stewart, T. D. 1923.

South Carolina Conference	1
Pendleton, S. C.	2
Greenwood, S. C. at school ...	2
Delaware Conference	2
Syracuse, N. Y.	2

New Rochelle, N. Y.	3
Cheswold, Del.	4 mo.
Transferred to New England Conference	
St. Andrew's, Worcester, Mass.	4
Transferred to Del. Conference	
Manokin, Md.	1 mo.
Delmar, Del.	5 mo.
Hudson, N. Y.	1
Retired, 1935.	
Taylor, J. L. 1912.	
Sassafras, Md.	1
Barclay, Md.	2
Cheswold, Del.	3
New Castle, Del.	3
Haven, Wilmington, Del.	1
Smyrna, Del.	13
Merchantville, N. J.	
Thomas, C. C. 1929.	
Swainton	1
Dover Circuit	2
Port Deposit	1
Carmichaels, Md.	8
Thomas, R. W. 1924.	
Bridgeville Ct., Del.	2
Still Pond, Md.	5
Nassau, Del.	6
Salem, N. J.	4
Thomas, W. C. 1930.	
Cottage Grove, Md.	1
McDaniel, Md.	2
Chapel, Md.	5
Centreville Circuit	1
Thompson, R. B. 1919.	
Cokesbury, Del.	2
Cheswold, Del.	2
St. Michaels, Md.	6
Waugh, Cambridge, Md.	5
Mt. Joy, Wilm., Del.	2
Dover, Del.	1
Newark, N. J.	
Thompson, W. C. 1901.	
Washington Conference, 1901.	
Whatcoat & Mt. Zion, Balto.	2
Lexington, Va.	2
Lynchburg, Va.	2
P. E. & D. S.	2
Mt. Zion, Washington, D. C.	2
Charlestown, W. Va.	2
Annapolis, Md.	3
Transferred to Del. Conf. 1922.	
Ezlon, Wilmington, Del.	2
Dist. Supt. Phila. District.	6
Atlantic City, N. J.	4
Newark, N. J.	6
Dist. Supt. Wilmington, Dist.	1
Townsend, G. T. 1883.	
Snow Hill Ct.	1
Milton, Del.	2
Bridgeville, Del.	2
Cape May Circuit, N. J.	2
Port Deposit, Md.	6
Preston, Md.	2
Princess Anne, Md.	2
Galena, Md.	5
Carmichaels, Md.	4
Alreys, Md.	2
Dames Quarter, Md.	4
Hopewell, Md.	5
Unionville, Md.	5
Leemont, Va.	3
Wetipquin, Md.	3
Mardella Springs, Md.	3
Retired 1934.	
Deceased 1941.	

Trader, C. L. 1934.	
Manokin, Md.	2
Delmar, Del.	3
Trenton, N. J.	3
Wallace, Jesse T. 1911.	
Withams, Md.	3
Crisfield, Md.	2
Merchantville, N. J.	1
Magnolia, N. J.	4
Frankford, Pa.	3
Mt. Joy, Wilmington, Del.	4
Easton, Md.	2
Orange, N. J.	4
E. Germantown, Pa.	6
Retired 1941.	
Waters, D. G. 1910.	
Whaleyville, Md.	2
Catlin, Md.	1
Still Pond, Md.	4
Preston, Md.	5
Laurel, Del.	4
John Wesley, Salisbury, Md.	4
Milford, Del.	5
Bridgeville, Del.	4
Waters, J. R. 1879.	
Snow Hill Circuit, Md.	1
Fruitland, Md.	2
Salisbury, Md.	2
Princess Anne, Md.	2
Ezlon, Wilmington, Del.	1
Cape May, N. J.	1
Salem, N. J.	1
St. Daniels, Chester, Pa.	1
District Supt. of the Wilmington Dist., 6 years, and of the Salisbury District, 6 years.	
Germantown, Pa.	7
Newark, N. J.	2
St. Daniels, Chester, Pa.	2
Agst. Conf. Claimants End. Fund	
Brooklyn, N. Y., Newman	2
Camden, N. J.	2
Magnolia, N. J.	1
Conf. Field Secy., Board of Pensions & Relief	
Pocomoke City, Md.	3
Mt. Holly, N. J.	2
Haven, Wilm., Del.	2
Bridgeville, Del.	3
Milford, Del.	3
South Berlin, Md.	1
Waters, M. V. 1894.	
Wigeon, Md.	2
Siloam, Chester, Pa.	1
Greenlock, N. J.	2
Mount Holly, N. J.	2
Merchantville, N. J.	2
Salem, N. J.	4
Magnolia, N. J.	2
Brooklyn, N. Y.	1
John Wesley, Phila., Pa.	3
Denton, Md.	2
East New Market, Md.	2
White Plains, N. Y.	5
Pleasantville, N. J.	4
Harrington, Del.	3
Smyrna, Del.	3
Retired 1941.	
Waters, R. G. 1897.	
Bridgeville, Del.	2
Haven, Wilmington, Del.	2
Milford, Del.	3
Crisfield, Md.	3
Salisbury, Md.	4
Orange, N. J.	7

Magnolia, N. J.	2	Whittington, W. D. 1916.	
Jersey City, N. J.	4	Odessa, Del.	1
Camden, N. J.	2	Port Deposit, Md.	1
John Simmons Memo. Philadel- phia, Pa.	1	Dover Ct., Del.	1
Snow Hill, Md.	1	Crapo, Md.	2
Frankford, Phila., Pa.	6	Dames Quarter, Md.	1
Bethsaida, Phila., Pa.	1	Newark, Md.	1
Jamaica, N. Y.	2	Oriole, Md.	3
East Germantown, Pa.	1	Stockton Ct., Md.	3
		Taylor's Island, Md.	2
Waters, W. E. 1896.		Golden Hill, Md.	2
Cheswold, Del.	1	Crumpton, Md.	2
Port Deposit, Md.	2	Cordova, Md.	1
Milford, Del.	2	Williston, Md.	3
Chestertown, Md.	2		
Middletown, Del.	2	White, C. B. 1930.	
Princess Anne, Md.	2	Absecon, N. J.	3
Coleman, Md.	1	Woodbury, N. J.	8
Galea, Md.	1	Quinton and Springtown, N. J.	1
Siloam, Chester, Pa.	3		
Mt. Joy, Wilmington, Del.	1	*Wimberly, E. V. 1940.	
John Wesley, Salisbury, Md.	2	Jersey City, N. J.	1
St. Michaels, Md.	2	Phila., Pa. John Simmons	1
Union Asbury, Crisfield, Md.	2		
Marion Station, Md.	3	Winder, C. W. 1906.	
St. Peters, Wilm. Del.	3	Bronx, N. Y.	4
Hamilton Memo., Atlantic City	3	White Plains, N. Y.	2
Trappe, Md.	5	Laurel, Del.	3
Wittman, Md.	1	Middletown, Del.	1
Retired 1941.		Fairlee, Md.	5
		McDaniel, Md.	1
West, W. C. 1903.		Royal Oak, Md.	4
Trinity, Del.	1	Trenton, N. J.	1
Vienna, Md.	1	Snow Hill, Md.	2
Madison, Md.	4	Leave of Absence	1
Preston, Md.	5	Supernumerary	4
Carmichaels, Md.	1	Retired, 1932.	
Pomona, Md.	2		
Sassafras, Md.	3		
Still Pond, Md.	4		
Seaford, Del.	2		
Fairlee, Md.	2		
Church Creek, Md.	8		
Alreys, Md.	4		
Retired 1941.			

MORGAN STATE COLLEGE

Baltimore, Md.

(Co-educational)

Purpose:—

1. To prepare teachers for the secondary schools.
2. To prepare students for advanced work in professional and graduate schools.
3. To prepare students for homemaking.
4. To make available a liberal arts curriculum.

Courses:—

Major fields of study available in English, French, education, music education, history and political science, sociology and economics, biology, chemistry, mathematics, home economics, health and physical education.

Other courses available in speech, and dramatics, German, philosophy and ethics, commerce, physics, and Latin.

Degrees:—

The degree of Bachelor of Arts or Bachelor of Science is conferred upon the successful completion of 120 semester hours of work in prescribed course of study and 120 quality points.

Admission:—

Graduates of standard and accredited high schools who have satisfactorily completed a minimum of 15 units of work are eligible for admission.

Divisions:—

The regular school on the campus, Hillen Road and Arlington Avenue; the Summer School, six weeks, on the campus; the Evening Classes, held in the Douglass High School building, Baltimore.

Information:—

For catalogue or detailed information write to the Registrar, Morgan State College, Baltimore, Md.

FRIENDSHIP HOME

1911 N. 12th St.

PHILADELPHIA, PA.

Now sponsored and maintained as the Missionary project of the Woman's Society of Christian Service, of the Delaware Conference of the Methodist Church.

• • •

It provides a safe, comfortable, Christian Home for the girl or young woman, away from her own home.

• • •

Conveniently located for the domestic, business or student resident, to reach her work or school.

• • •

Rates are very reasonable for residents—guests, or tourists.

• • •

MRS. E. P. THOMAS,
Superintendent

MISS VIOLA COOPER,
Asst. Supt.

PHONE STE. 9681.