

OFFICIAL JOURNAL

THIRD SESSION



DELAWARE CONFERENCE

Methodist Church

1942

PRICE 25 CENTS

The Methodist Book Room

1709 Arch Street

Philadelphia, Pa.

G. STANLEY LYNCH, Agent

Headquarters for

METHODIST SUPPLIES

Duplex Envelope Systems

Membership and Church Records

Sunday School Supplies

Attendance Helps

Bibles and Religious Books



BISHOP R. E. JONES

**WHO PRESIDED OVER THIRD SESSION OF THE DELAWARE CONFERENCE
OF THE METHODIST CHURCH.**

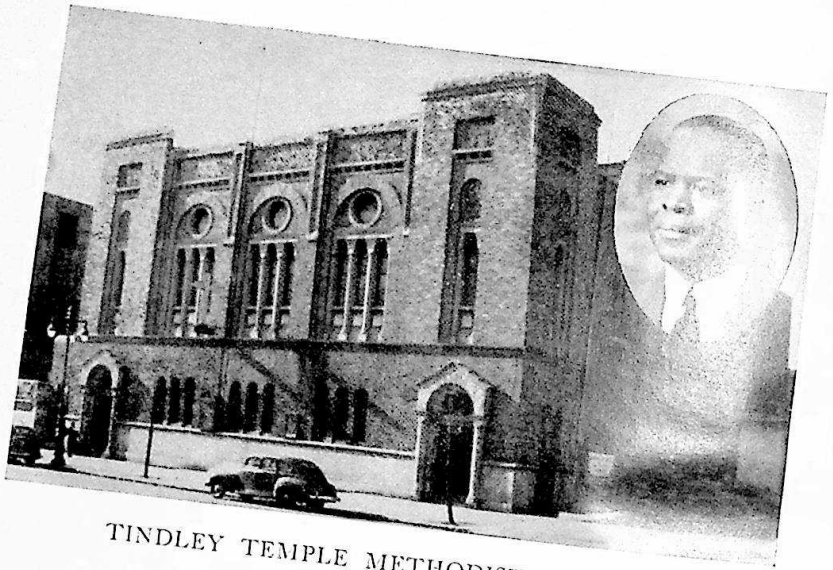

TINDLEY TEMPLE METHODIST CHURCH
REV. D. W. HENRY
PASTOR OF TINDLEY TEMPLE METHODIST CHURCH, WHERE THE
THIRD SESSION OF THE DELAWARE CONFERENCE OF THE
METHODIST CHURCH WAS HELD.

Table of Contents

Officers of the Conference	322
Chronological Roll	323
Alphabetical Roll	325
Boards, Commissions and Committees	329
Daily Proceedings	331
Disciplinary Questions	342
Appointments	348
Reports of District Superintendents	351
Statistics	378
Reports of Standing Committees and Boards	395
Obituary	422
Roll of the Dead:	
Members of Conference	435
Widows of Deceased Members	439
Resolutions	440
Conference Sessions	445
General Conference Delegates	446
Lay Members of United Sessions	447
Conference Rules of Order	452
Supplies and Local Preachers	454
Church School Superintendents	459
Pastoral Record	467

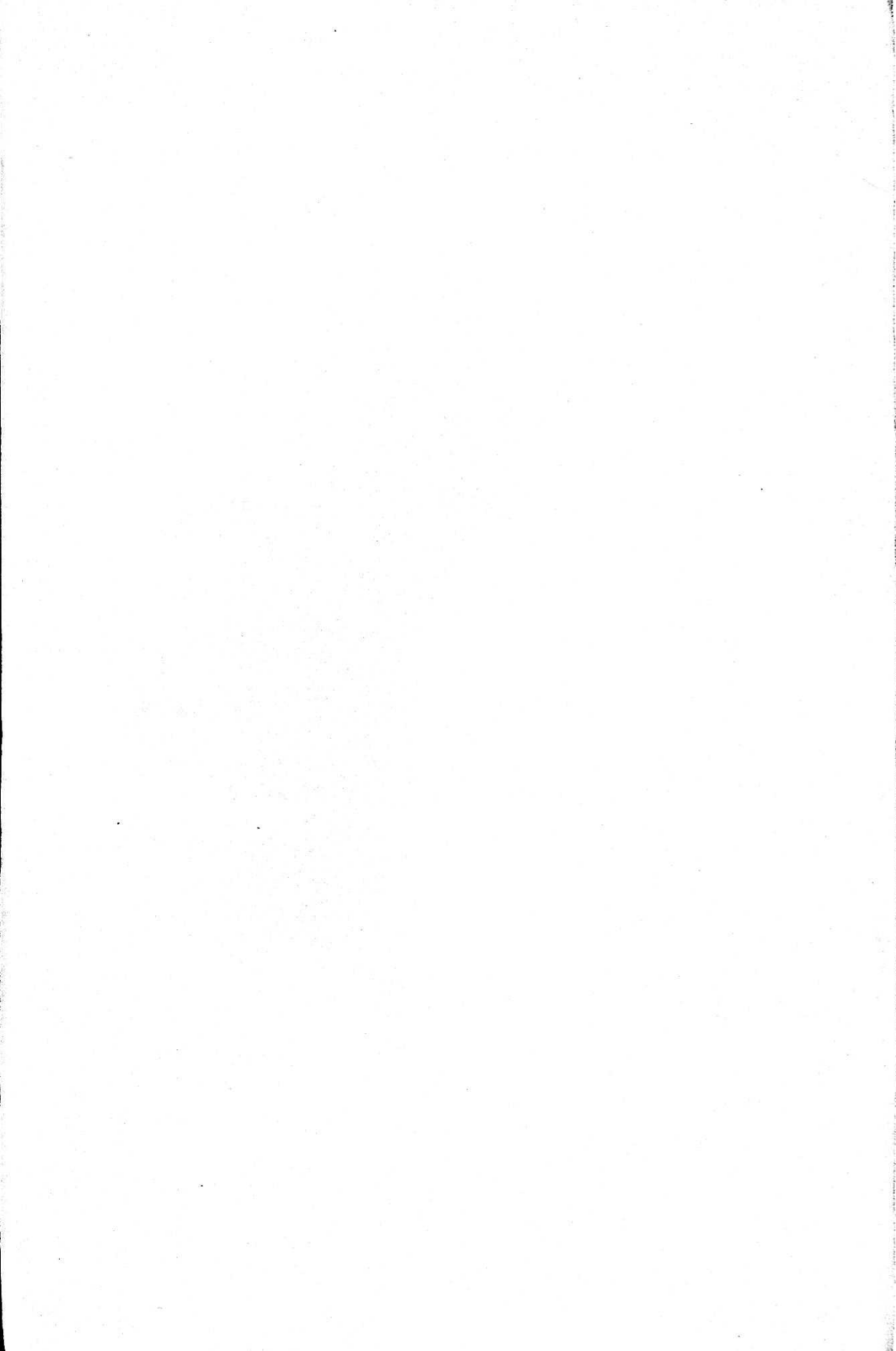

Official Journal and Year Book
OF THE
DELAWARE ANNUAL CONFERENCE

THIRD SESSION

HELD IN

Tindley Temple Methodist Church
Philadelphia, Pa.
April 29th to May 3rd, 1942

R. E. JONES, D. D., LL.D.
President

C. S. SPRIGG, Secretary

PRICE 25 CENTS

Officers of the Conference

Presiding Bishop

R. E. JONES, D. D., LL. D.

Secretary

C. S. SPRIGG,

Delair, N. J.

Assistant Secretaries

D. L. Ridout, J. O. Stanley, W. G. Matthews, D. R. Fletcher
J. W. Elbert, Mrs. Ella F. Bailey, Mrs. A. H. Barclay, Mr. Herman Brown.

Statistical Secretary

J. H. STEVENSON,

St. Michaels, Md.

Assistant Statistical Secretaries

W. E. Stanley, C. E. Kincade, R. C. Hughes, A. E. Martin,
M. W. Clark, C. B. Miles, Sydney Emptage, W. H. Mears,
J. A. Fassett, B. B. Carson, B. A. Arnold, W. E. Marks,
F. R. Richardson, S. G. Fullman.

Treasurer

W. J. HELM

1718 Arctic Ave., Atlantic City, N. J.

Assistant Treasurers

F. O. T. Laws, Malachi Rasin, C. D. Gerald, N. W. Moore, Jr.,
W. A. Harewood, W. A. T. Miles

Chronological Roll

1877	T. B. H. Coleman	1914	Sydney Emptage
1879	J. R. Waters	1914	W. A. Johnson
1881	J. H. Nutter	1914	John I. Peaco
1886	W. J. Moore	1915	L. H. McArthur
1888	R. H. Coleman	1916	John H. Russum
1889	W. E. Hilton	1916	James O Lockman
1889	H. T. Johnson	1916	Alexander Reid
1891	G. B. Coleman	1917	Robert A. F. Graham
1891	W. C. Jason	1917	Francis O. T. Laws
1891	L. H. Martin	1917	Ralph B. Thompson
1891	C. W. Pullett	1917	A. A. McDowell
1893	F. T. Johnson	1918	Bishop B. Carson
1894	J. W. Jefferson	1918	Oliver H. Spence
1894	C. S. Sprigg	1918	E. H. Crampton
1894	I. D. Pitts	1918	J. W. Thomas
1894	M. Y. Waters	1919	A. L. McGill
1895	F. H. Butler	1919	James O. Griffin
1895	A. L. Martin	1919	Walter Stanley
1896	F. J. Handy	1919	William B. Whittington
1896	J. E. A. Johns	1920	William W. Brown
1896	W. E. Waters	1920	Charles E. Kincade
1897	R. G. Waters	1921	Morris C. Anderson
1899	W. A. Hubbard	1921	Clemon B. Miles
1900	D. H. Hargis	1921	Argaelus E. Martin
1900	J. L. Parker	1921	James A. Fasset
1901	T. W. Cooper	1921	Frederick C. Kershaw
1901	W. C. Thompson	1922	John S. Coard
1903	W. C. West	1922	Joseph E. Dunn
1904	J. T. Fletcher	1922	Seldon G. Dix
1904	J. W. Jewett	1923	Howard R. Coleman
1904	W. H. Johns	1923	William A. Mulley
1904	J. W. Parker	1923	E. M. Neals
1905	Jose Angulo	1923	T. D. Stewart
1905	M. W. Clark	1924	Alonzo W. McBride
1905	H. B. F. Charles	1924	William R. Price
1906	W. A. T. Miles	1924	Daniel L. Ridout
1906	J. H. Stevenson	1924	Robert W. Thomas
1906	C. W. Winder	1925	Robert W. Cheers
1908	O. P. Dickerson	1925	John H. Hubbard
1909	J. H. Blackiston	1925	John E. McBride
1909	W. J. Helm	1925	Wm. H. Mears
1909	Malachi Rasin	1926	O. W. Jones
1910	D. G. Waters	1926	Elmer P. Gibson
1910	D. S. Quillin	1926	J. Lee Sawyer
1911	J. R. Purnell	1927	Benjamin A. Arnold
1911	J. O. Stanley	1927	G. E. Geddis
1911	L. S. Moore	1927	Curtis L. Jones
1911	W. G. Matthews	1928	Cyrus W. Derrickson
1911	J. L. Taylor	1928	Charles D. Gerald
1911	S. J. Horsey	1928	William A. Harewood
1911	C. W. Shockley	1928	O'Connell Milbourne
1911	J. T. Wallace	1928	W. E. Marks
1912	R. C. Hughes	1929	James W. Elbert
1912	T. E. Randall	1929	Charles C. Thomas
1913	D. W. Henry	1929	Ervin W. Spence
1913	C. T. Covington	1930	Frederick R. Richardson
1914	J. N. Bullen	1930	N. W. Moore, Jr.

1930 W. L. D. Lyght
 1930 William C. Thomas
 1930 Cornelius B. White
 1931 Marion O. Ballard
 1931 Roland Grant
 1932 Austin L. Black
 1933 Irving R. Elzey
 1933 Howard A. Bailey
 1933 E. W. Dean
 1933 J. B. Redmond, Jr.
 1934 Ransom E. Hamilton
 1934 Dennis R. Fletcher
 1934 Thomas N. Hodges
 1934 Charles P. Spencer
 1934 Crawford L. Trader
 1935 Douglas M. Collins
 1935 Carson J. Williams
 1937 F. Donald Jones
 1938 H. E. Anderson

1938 R. D. Crockett
 1938 Charles E. Kiah
 1938 L. H. Midgette
 1938 S. R. Miles
 1938 J. R. Shockley
 1939 A. L. McGill
 1939 G. E. Geddis
 1940 R. A. Bolden
 1940 M. L. McKenney
 1940 E. V. Wimberly
 1940 L. E. Jordan
 1941 A. A. McKenzie
 1941 John L. Bryan
 1941 Archie L. Scriber
 1940 Joshua E. Licorish
 1940 Henry H. Nichols
 1942 J. W. Handy, Jr.
 1942 Randolph Fisher
 1942 W. R. Hazzard

N. B. The date denotes the year of admission on trial into one of the Conferences of the Methodist Episcopal Church.

HONOR ROLL

These have served Fifty Years or more.

1877 T. B. H. Coleman
 1879 J. R. Waters
 1881 J. H. Nutter
 1886 W. J. Moore
 1888 R. H. Coleman
 1889 W. E. Hilton

1889 H. T. Johnson
 1891 G. B. Coleman
 1891 W. C. Jason
 1891 L. H. Martin
 1891 C. W. Pullett

Alphabetical Roll of Members

Followed by List of Probationers and Accepted Supply Pastors Employed by
the District Superintendents with their Post Office Addresses.

[The letters designate: D, Deacon; E, Elder; Sp, Supernumerary; R, Retired. The figures in the first column indicate the Year of Admission on Trial.]

1938	Anderson, H. E.	E	Fruitland, Md.
1921	Anderson, M. C.	E	Nanticoke, Md.
1905	Angulo, Jose	E	Parsonsburg, Md.
1927	Arnold, B. A.	E	932 Forrester Ave., Darby, Pa.
1938	Bagwell, C. W.	E	Chestertown, Md., R. F. D. 3.
1933	Bailey, Howard A.	E	30 1/2 Eakin St., Salem, N. J.
1931	Ballard, Martin O.	E	Berlin, Md.
1932	Black, A. L.	E	810 Rutland Ave., Baltimore, Md.
1909	Blackiston, J. H.	E	1932 Bainbridge St., Phila., Pa.
1940	Bolden, R. A.	E	459 W. 148th St., New York, N. Y.
1920	Brown, W. W.	E	Clarksville, Md.
1941	Bryan, J. L.	E	306 Decatur St., Brooklyn, N. Y.
1914	Bullen, J. N.	E	305 Pacific St., Brooklyn, N. Y.
1895	Butler, F. H.	E	25 N. 54th St., Phila., Pa.
1941	Carrington, Charles E.	E	732 E. 223rd St., New York, N. Y.
1920	Carson, B. B.	E	Laurel, Del.
1905	Charles, H. B. F.	E	Nassau, Del.
1923	Cheers, R. W.	R	2226 Seybert St., Philadelphia, Pa.
1905	Clark, M. W.	E	514 W. Isabella St., Salisbury, Md.
1924	Coard, J. S.	E	Easton, Md., R. R.
1891	Coleman, G. B.	R	Lock Box 83, Harrington, Del.
1923	Coleman, H. R.	E	57 E. Haines St., Phila., Pa.
1888	Coleman, R. H.	R	2150 Sharswood St., Phila., Pa.
1877	Coleman, T. B. H.	R	706 Poplar St., Wilmington, Del.
1935	Collins, D. M.	E	Elkton, Md.
1901	Cooper, T. W.	R	Marion Station, Md.
1913	Covington, C. T.	E	Girdletree, Md.
1918	Crampton, E. H.	E	200 E. 9th St., Wilmington, Del.
1933	Dean, E. W.	E	121 S. Lexington Ave., White Plains, N. Y.
1928	Derrickson, C. W.	E	Preston, Md.
1908	Dickerson, O. P.	R	Cambridge, Md.
1924	Dix, S. G.	E	Bridgeville, Del.
1924	Dunn, J. E.	E	29 Fisher Ave., White Plains, N. Y.
1938	Edwards, Owen S.	E	Harrington, Del.
1931	Elbert, J. W.	E	315 E. Broad St., Salisbury, Md.
1933	Elzey, Irving R.	E	Wattsville, Va.
1914	Emptage, Sydney	E	604 Commupaw Ave., Jersey City, N. J.
1921	Fassett, J. A.	E	Chestertown, Md.
1934	Fletcher, Dennis R.	E	1509 N. 20th St., Phila., Pa.
1904	Fletcher, J. T.	E	3815 N. Smedly St., Phila., Pa.
1939	Geddis, G. E.	E	203 S. Queen St., Chestertown, Md
1928	Gerald, Charles D.	E	4 Pine St., Cambridge, Md.
1926	Gibson, Elmer P.	E	Camp Claiborne, La.
1919	Graham, R. A. F.	E	Crisfield, Md.
1931	Grant, Roland	E	Mardela Springs, Md.
1919	Griffin, J. O.	E	Greensboro, Md.
1934	Hamilton, Ransom E.	E	Trappe, Md.
1896	Handy, F. J.	E	4517 Kingsessing Ave., Phila., Pa.

1928 Harewood, W. A.E	Snow Hill, Md.
1900 Hargis, D. H.D.S.	420 E. Dover St., Easton, Md.
1909 Helm, W. J.E	1718 Arctic Ave., Atlantic City, N. J.
1913 Henry, D. W.E	514 N. 58th St., Philadelphia, Pa.
1889 Hilton, W. E.R	Milford, Del.
1911 Horsey, S. J.E	2605-11th St., N. W., Washington, D. C.
1927 Hubbard, J. H.E	Seaford, Del.
1899 Hubbard, W. A.E	5307 Haverford Ave., Phila., Pa.
1911 Hughes, R. C.E	Pocomoke City, Md.
1891 Jason, W. C.E	Dover, Del.
1919 Jordan, L. E.E	214 W. Md. Ave., Crisfield, Md.
1894 Jefferson, J. W.E	2249 W. Oxford St., Phila., Pa.
1904 Jewett, J. W.D.S.	5919 W. Gerard Ave., Phila., Pa.
1927 Jones, C. L.E	Marion Station, Md., R. R. 1.
1937 Jones, F. DonaldsonE	Berlin, Md.
1926 Jones, O. W.E	Crisfield, Md.
1896 Johns, J. E. A.R	6029 N. Norwood St., Phila., Pa.
1904 Johns, W. H.E	1604 Providence Ave., Chester, Pa.
1893 Johnson, F. T.E	24 Washington St., Dover, Del.
1889 Johnson, H. T.E	115 E. 4th St., New Castle, Del.
1896 Johnson, T. A.R	Cambridge, Md.
1914 Johnson, W. A.E	Manokin, Md.
1921 Kershaw, F. C.E	611 Arctic Ave., Atlantic City, N. J.
1920 Kincade, C. E.E	242 W. Washington St., Mt. Holly, N. J.
1937 Kiah, C. E.E	Millington, Md.
1917 Laws, F. O. T.E	Delair, N. J.
1940 Licorish, Joshua E.E	Denton, Md.
1916 Lockman, J. O.E	Lincoln City, Del.
1930 Lyght, W. L. D.E	Princess Anne, Md.
1928 Marks, W. E.E	Mardela Springs, Md.
1921 Martin, A. E.E	Westover, Md.
1895 Martin, A. L.R	225 N. Indiana Ave., Atlantic City, N. J.
1891 Martin, L. H.E	Trappe, Md., R. R. 3.
1911 Matthews, W. G.E	55 South Ave., Bridgton, N. J.
1915 McArthur, L. H.D.S.	2515 N. 22nd St., Phila., Pa.
1926 McBride, A. W.E	Church Creek, Md.
1927 McBride, J. E.E	Taylor's Island, Md.
1917 McDowell, A. A.E	Vienna, Md.
1940 McKensie, A. A.E	Townsend, Del.
1919 McGill, A. L.E	Still Pond, Md.
1940 McKenney, M. L.E	Pocomoke City, Md., R. R. 2.
1925 Mears, W. H.E	192 Bloomfield Ave., Montclair, N. J.
1939 Midgette, L. H.E	Cheswold, Del.
1928 Milbourne, O'ConnellE	East New Market, Md.
1921 Miles, C. B.E	768 Ferry Ave., Camden, N. J.
1939 Miles, S. R.E	Marydel, Md., R. R.
1906 Miles, W. A. T.E	533 Perry St., Trenton, N. J.
1910 Moore, L. S.E	1421 W. 3rd St., Chester, Pa.
1930 Moore, N. W., Jr.E	1310 Parrish St., Philadelphia, Pa.
1886 Moore, W. J.R	Reisterstown, Md.
1923 Mulley, W. A.E	1707 W. 3rd St., Wilmington, Del.
1923 Neals, E. M.R	1944 N. 23rd St., Philadelphia, Pa.
1941 Nichols, H. HenryE	2216 Reed St., Phila., Pa.
1881 Nutter, J. H.R	234 Lincoln St., Smyrna, Del.
1900 Parker, J. L.E	Townsend, Del.
1904 Parker, J. W.E	Middletown, Del.
1914 Peaco, J. I.E	712 Lafayette St., Cape May, N. J.
1894 Pitts, I. D.R	Tyaskin, Md.

1926 Price, W. R.	E	Withams, Va.
1891 Pullett, C. W.	R	2244 N. 21st St., Phila., Pa.
1911 Purnell, J. R.	E	Onancock, Va., R. F. D.
1910 Quillin, D. S.	E	Newport, Del.
1912 Randall, T. E.	E	831 Lombard St., Wilmington, Del.
1909 Rasin, Malachi	E	Worton, Md., R. R.
1933 Redmond, J. B., Jr.	E	c/o Colored Y. M. C. A., Montclair, N. J.
1916 Reid, Alexander	E	Quantico, Md., R. 1.
1926 Ridout, D. L.	E	5918 Girard Ave., Philadelphia, Pa.
1916 Russum, J. H.	E	453 Townsend St., Wilmington, Del.
1926 Sawyer, J. Lee	E	47 S. Queen St., Dover, Del.
1911 Shockley, C. W.	R	Delair, N. J.
1937 Shockley, J. R.	E	Upper Hill, Md.
1918 Spence, O. H.	D.S.	607 Poplar Hill Ave., Salisbury, Md.
1934 Spencer, Charles P.	E	Chestertown, Md.
1894 Sprigg, C. S.	E	Delair, N. J.
1911 Stanley, J. O.	E	Mardela Springs, Md.
1919 Stanley, W. E.	E	Laurel, Del.
1923 Stewart, T. D.	R	6 St. Nicholas Terrace, New York, N. Y.
1906 Stevenson, J. H.	E	St. Michaels, Md.
1911 Taylor, J. L.	E	Merchantville, N. J.
1931 Thomas, C. C.	E	Camp Meade, Md.
1930 Thomas, W. C.	E	Centerville, Md.
1901 Thompson, W. C.	D.S.	824 Lombard St., Wilm., Del.
1926 Thomas, R. W.	E	Wittman, Md.
1919 Thompson, R. B.	E	97 Wickliffe St., Newark, N. J.
1934 Trader, C. L.	E	136 Hickory St., Orange, N. J.
1911 Wallace, J. T.	R	1303 N. 57th St., Phila., Pa.
1910 Waters, D. G.	E	Bridgeville, Del.
1879 Waters, J. R.	R	Leves, Del.
1894 Waters, M. V.	R	Pleasantville, N. J.
1896 Waters, W. E.	R	807 Dupont St., Wilmington, Del.
1897 Waters, R. G.	E	11a Dewey Place, Brooklyn, N. Y.
1903 West, W. C.	R	128 Pine St., Cambridge, Md.
1919 Whittington, W. B.	E	Denton, Md., R. R. 2, Box 289.
1940 Wimberly, Edward V.	E	1713 Reid St., Philadelphia, Pa.
1935 Williams, C. J.	E	Federalsburg, Md.
1930 White, C. B.	E	Quinton, N. J.
1906 Winder, C. W.	R	Clayton, Del.
1934 Watson, J. N.	E	Centerville, Md.

Probationers 1942

1941 Scriber, Archie L.	D	Stockton, Md.
1942 Crockett, R. D.	D	Tuskegee Institute, La.
1942 Handy, John, Jr.	D	Oriole, Md.
1942 Hazzard, W. R.	D	Odessa, Del.
1942 Fisher, Randolph	D	Haddonfield, N. J., R. F. D.

Accepted Supply Pastors for 1942-43

1942	Armstrong, S. E.	D	Port Deposit, Md.
1923	Ayres, J. T.	E	408 E. 12th St., Wilmington, Del.
1909	Bivins, I. H.	E	Marion Station, Md.
1940	Bishop, J. E.	L.P.	20 Charles St., Bridgeton, N. J.
1937	Boggs, Alexander	E	Crapo, Md.
1934	Brown, P. R.	E	Beckwith, Md.
1938	Carrington, Charles	E	732 E. 223rd St., New York, N. Y.
1928	Clark, J. E.	E	Still Pond, Md.
1941	Cottman, Jesse T.	E	220 Lafayette St., West Chester, Pa.
1941	Croswell, R.	L.P.	Crisfield, Md., R. F. D. 2.
1938	Foster Emmons	E	Queenstown, Md.
1928	Fullman, S. G.	E	Delaware City, Del.
1942	Grant, Shockley	D	2410 W. Cumberland St., Phila., Pa.
1942	Hackett, Thaddeus	D	Golt, Md.
1917	Heath, E. Z.	E	Crisfield, Md., R. R.
1936	Holden, E. W.	L.P.	Church Creek, Md.
1939	Hayman, Joseph W.	D	Princess Anne, Md.
1917	Hodges, L. F.	E	Ridgely, Md.
1937	Holland, S. D.	L.P.	Beckwith, Md.
1941	Highland, M. V.	L.P.	Laurel, Del.
1937	Jackson, George T.	L.P.	N. Vine St., Newark, N. J.
1939	Jackson, Milton	E	Christiana, Del.
1937	Johnson, George W.	L.P.	Delmar, Del.
1940	Jones, Grove N.	L.P.	Kellar, Va.
1941	Mills, W. J.	E	Deals Island, Md.
1938	Mitchell, J. J.	L.P.	Laurel, Del.
1938	Molock, C. H.	E	Millsboro, Del.,-Rosedale, Md.
1939	Nichols, Wm.	L.P.	Laurel, Del.
1938	Pettyjohn, M. J.	E	Golt, Md.
1918	Pinkett, Wilson J.	D	Newark, Md.
1934	Stevens, J. G.	E	Marydel, Md.
1942	Tasco, Wm.	L.P.	Smyrna, Del.
1942	Taylor, George	D	220 Amherst St., East Orange, N. J.
1939	Taylor, P. A.	L.P.	2089 Fifth Ave., New York, N. Y.
1939	Thompson, I. H.	L.P.	Bridgeton, N. J., R. R.
1937	Turner, W. O.	E	Millington, Md.
1938	White, Elisha	D	Horntown, Va.
1937	Whittington, Aaron	E	Marion Station, Md.
1934	Whittington, J. J.	E	Woodbury, N. J.
1932	Williams, R. J.	E	Pocomoke City, Md., R. F. D.
1923	Wilson, Clarence T.	E	Easton, Md., R. F. D.
1934	Winder, A. F.	E	Dames Quarter, Md.
1923	Wright, Van B.	E	Aireys, Md.

Annual Conference Boards, Commissions, and Committees for 1942 and 1943

BOARDS

1. Church Location:

J. W. Jefferson, J. H. Holland, W. C. Thomas, J. R. Purnell, S. M. Emptage, William Briddell, C. B. Miles, H. T. Johnson, J. R. Shockley, R. W. Thomas, J. H. Stevenson, W. A. Harewood, R. G. Waters, J. L. Taylor, J. A. Fassett, Jacob W. Holly, W. W. Conway, Calvin Matthews, J. H. Hubbard, G. C. H. Freeman, Solomon Shepherd, E. J. Victor, Charles Harmon, George E. Dreden, W. W. Kiah, F. M. Allen, J. S. Collins, Mayberry Pitts, Thomas E. Johnson.

2. Conference Claimants:

1944—J. W. Parker, Carson J. Williams, J. H. Hayman.

1942—S. G. Dix, Susie Seafus, C. E. Brown.

1943—Horace Stanley, J. H. Russum, J. H. Hubbard, H. R. Coleman.

3. Education:

W. A. T. Miles, M. O. Ballard, D. W. Henry, J. W. Elbert, B. B. Carson, Mrs. Elizabeth Shockley, Mrs. E. G. Earl, Wilmer Gains, Mrs. M. A. Stewart, Lucy Waters, J. R. Webb, O'Connell Milbourne, H. D. Brown, R. C. Hughes, Mrs. Elinora Thomas, R. B. Thompson, Mrs. Helen G. Waters, E. H. Crampton, Maud Clark, L. S. Moore. At Large—Mrs. Estella Gattis, Mrs. Agnes Curtis, D. R. Fletcher, J. R. Shockley, H. A. Bailey. The above are elected for four years.

4. Hospitals and Homes:

W. H. Johns, Mrs. Anna Jones, R. E. Hamilton, Isaac H. Crippen, M. L. McKenney.

5. Lay Activities:

H. D. Brown, J. R. Webb, W. D. Earl, C. T. Ward, Mrs. Clarice Walker, Olin Thompson, Mrs. Helen C. Waters, Hallie P. Johns, H. S. Wilson, J. H. Simpson, J. B. Hardcastle, Elwood Jewett, Mrs. Frances Watson, Sarah Church, Ella Bailey, George T. Tate, and the District Superintendents.

6. Ministerial Training:

F. J. Handy, D. W. Henry, H. T. Johnson, E. H. Crampton, W. A. T. Miles, L. S. Moore, J. E. Dunn.

7. Missions and Church Extension:

J. T. Harris, Sr., D. G. Waters, C. W. Derrickson, W. H. Mears, W. J. Helm, Harry Blackiston, D. J. Daffney, F. H. Butler, Benjamin Gunter, Mrs. Viola Cline, H. D. Brown, Mrs. Hattie Hargis, Mrs. Lavinia B. Jewett, E. P. Waters. At Large—George Evans, J. O. Lockman, O. W. Jones, J. Lee Sawyer, Mrs. Grace Gates. The following are elected for one year—Reese Brown, Leslie McCready, Miss Frances Watson, Miss Helen Rakes. The others are elected for four years.

8. Temperance:

N. W. Moore, Jr., Mrs. M. A. R. Camphor, E. W. Payne, Cecil Brooks, C. E. Kincade, Roland Henry, Stora Chatman, J. S. Scriber, Caruso Gillette, Miss Edith Miles, J. O. Stanley, Mrs. Estella Nichols, S. Frank Henry, F. R. Richardson, Virdie Mosley, M. B. Spellman.

9. Sustentation (Home Missions and Church Aid):

L. S. Moore, J. N. Bullen, J. E. Dunn, Arthur Reeder, Mrs. Louise Phipps, L. C. Brown, Herbert Hughes, D. M. Collins, L. F. Hodges, S. R. Miles, C. D. Gerald, A. L. McGill, M. L. McKenney, J. H. Hubbard, C. Elsie Brown, R. A. F. Graham, J. I. Peaco, D. W. Henry, B. B. Carson, W. H. Staten, H. S. Wilson, R. A. Grigsby, J. H. Roach, W. L. D. Lyght.

Conference Commissions**Evangelism:**

H. R. Coleman, J. O. Griffin, Mrs. Mary Butler, D. S. Quillin, Mrs. Clarice Walker, C. T. Covington, Mrs. Naomi Camper, Mrs. Rachel Brown, J. H. Nutter, Mrs. Letitia Lawrence.

World Service and Finance:

O. H. Spence, Addie G. Waters, W. Harry Barnes, O. W. Jones, C. W. Derrickson, Lorenza Hopkins, Norman Graves, F. C. Kershaw, I. S. Jewett, A. L. Black, H. H. Elsie, J. R. Waters, C. L. Trader, J. L. Sawyer, W. J. Helm, H. M. St. Clair, Sr., J. L. Taylor.

Conference Committees**Conference Relations and Ministerial Qualifications:**

1944—C. B. Miles, W. E. Marks, W. A. Hubbard, W. R. Price, J. L. Taylor.

1942—T. W. Cooper, J. I. Peaco, C. L. Trader, G. E. Geddis, J. E. McBride.

1943—D. G. Waters, C. D. Gerald, D. L. Ridout, J. W. Elbert, L. S. Moore.

Publishing the Minutes:

C. S. Sprigg, W. J. Helm, F. T. Johnson, J. H. Stevenson, W. A. Hubbard, B. B. Carson.

1942 Missionary Sermon:

C. W. Derrickson, Alternate.

Committee on Nomination of Officers of the Conference

Dover District—W. A. T. Miles and Elwood Johnson.

Easton District—G. E. Geddes and Harry Blackiston.

Philadelphia District—H. T. Johnson and J. T. Harris, Jr.

Salisbury District—J. W. Elbert and C. T. Ward.

Wilmington District—J. I. Peaco and H. R. Cooper.

Daily Proceedings

FIRST DAY, WEDNESDAY, APRIL 29th, 1942.

Tindley Temple Methodist Church, Philadelphia, Pa.

10 A. M. BISHOP'S PRE-CONFERENCE MEETING with District Superintendents, Board of Ministerial Training and Committee on Conference Relations.

11 A. M. MEETING OF COMMITTEE ON MINISTERIAL TRAINING for Examination of Candidates.

2 P. M. CONFERENCE SESSION. Bishop Robert E. Jones, D.D., LL.D., presiding. Devotions led by R. B. Thompson. D. L. Ridout at the Piano. Hymns 55 and 7 were sung. Prayers by J. R. Waters, J. H. Nutter. Psalm 37 read by the Bishop. Hymn "All hail the power of Jesus' name" was sung.

REPORT OF THE COMMITTEE ON THE OFFICERS by W. A. T. Miles. For Secretary, C. S. Sprigg; Statistician, J. H. Stevenson; Treasurer, W. J. Helm.

OFFICERS APPROVED. On motion of D. H. Hargis, the Officers were approved.

LEGAL LIMITS OF THE CONFERENCE. On motion of R. G. Waters, the legal limits of the Conference were the first seven rows across the church and not the first second and third wings.

PRINTED PROGRAM ADOPTED. On motion of D. H. Hargis, the Printed Program was adopted subject to any changes the Bishop chose to make.

POST MASTER ELECTED. On motion of R. A. F. Graham, Wm. H. Johns was elected Post Master.

INTRODUCED AND ADDRESSED THE MEETING. Dr. Thomas P. Potter, Editor of the General Minutes of The Methodist Church.

MEMORIAL SERVICE. J. R. Waters, Presiding. Hymn 523 announced by C. W. Derrickson. Prayer D. S. Quillin. Hymn 525 was sung. The Secretary read names of the Deceased Ministers and their wives. Deceased Ministers: J. S. Coulbourn, J. L. Davis, W. T. Spellman, R. S. Johns, E. O. Parker, S. T. Parker. Ministers Wives: Mrs. J. W. Bond, Mrs. G. W. Jackson, Mrs. W. A. Mulley, Mrs. I. D. Pitts, Mrs. Sarah Purnell, Mrs. J. I. Williams. Address by F. C. Kershaw of Middletown, Del. Hebrews II-4, "Dead Yet Speaketh." Song, Swing Low Sweet Chariot, led by R. B. Thompson.

INTRODUCED AND ADDRESSED THE MEETING. Mr. R. H. McAllister, Manager of the Christian Advocate, Central Edition.

CHECK PRESENTED. Mr. McAllister presented a check to the Conference from the sale of Books from the Book Concern for \$1,060.35. The check was turned over to the Conference Treasurer by the Secretary of the Conference.

RESOLUTION OF WELCOME READ by L. S. Moore to Bishop R. E. Jones. On his motion it was adopted. (See Resolution).

INTRODUCED TO THE CONFERENCE. Mrs. M. J. O'Connell and Mrs. A. P. Camphor.

COLLECTOR FOR THE METHODIST BOOK CONCERN. J. Lee Sawyer was appointed to collect for the Methodist Book Concern.

REPORTER APPOINTED. On motion of H. R. Coleman, D. L. Ridout was appointed reporter for the Newspapers.

WELCOME ADDRESS by Miss Catherine Church of Tindley Temple.

RESPONSE R. G. Waters.

FLOWERS PRESENTED. Presentation of flowers to Bishop R. E. Jones by representative of The Daughters of Good Cheer of Tindley Temple. The Bishop thanked the donors.

CHARACTERS PASSED. The District Superintendents L. H. McArthur of the Dover District, D. H. Hargis of the Easton District, J. W. Jewett, of the Philadelphia District, J. E. A. Johns of the Salisbury District, and W. C. Thompson, for the Wilmington District, were called and their characters were passed.

REPORTS. L. H. McArthur, District Superintendent of the Dover District read his report.

CHARACTERS OF THE EFFECTIVE ELDERS PASSED. The effective Elders of the Dover District were called and their Characters were passed. D. H. Hargis of the Easton District read his report. The Characters of the Effective Elders of the Easton District were passed.

TREASURER TO RECEIVE MONEY FROM THE PASTORS. On motion of D. H. Hargis, the Conference Treasurer was empowered to receive money from the delinquent Pastors.

SLIPS PASSED. The Bishop requested the Secretary to pass slips and the members of the Conference to record their votes on them.

ANNOUNCEMENTS. ADJOURNMENT. BENEDICTION by the Bishop.

EVENING SESSION, WEDNESDAY, APRIL 29th, 1942.

7.30 P. M. DEVOTIONS by D. L. Ridout. Song Publish glad tidings. Meditation Theme, "And as ye go Preach the kingdom of heaven is at hand."

8 P. M. HOLY COMMUNION. The Bishop Administered the Holy Communion. Assisted by the District Superintendents and the Pastor of the Church.

REPORT. J. W. Jewett, District Superintendent of the Philadelphia District, read the report of the Philadelphia District. Music by Tindley Temple Choir. Mr. Kenneth Goodman at the Console.

ADJOURNMENT. DOXOLOGY. BENEDICTION by the Bishop.

SECOND DAY, MORNING SESSION, THURSDAY, APRIL 30th, 1942.

9 A. M. BISHOP R. E. JONES PRESIDING. Devotions Hymn 379 led by R. B. Thompson. Prayer by Mr. Herbert S. Wilson. Hymn 287. D. L. Ridout at the Piano. Committee to examine the Minutes. W. A. Hubbard and N. W. Moore, Jr., were appointed to examine the Minutes.

120 Pastors, 26 Supply Pastors and 90 Lay Members passed in their slips.

MINUTES READ. The Minutes of the previous meetings were read and approved.

COMMITTEE ON PRIVILEGES. On motion of D. H. Hargis, a Committee on privileges was appointed by the chair.

LEGAL LIMITS OF CONFERENCE CHANGED. On motion of J. I. Peaco, the Legal Limits of the Conference was changed from seven to ten pews.

REPORT. W. C. Thompson, District Superintendent of the Wilmington District read his report of the District.

CHARACTERS PASSED. The characters of the Effective Elders of the Wilmington District were passed.

QUESTION 35. What others have been Elected and Ordained Deacons? (a) As Local Preachers.

George W. Johnson, William A. Nichols, Lawrence Brown, Mack McRae, George Taylor, Roosevelt D. Crockett, Walter J. Mills, A. A. Whittington.

QUESTION 36. What others have been ordained Elders, Elisha White.

QUESTION 27. What Ministers coming on Credentials from other Evangelical Churches are Received. (b) Into Membership on Trial as an Elder. Walter R. Hazzard from the C. M. E. Church. (a) As Local Preachers on Recognition of orders. Milton Jackson from U. A. M. E. Church. On recommendation of a District Conference.

QUESTION 39. Who are the Accepted Supply Pastors? Charles Anderson, J. E. Bishop, S. E. Armstrong, J. T. Ayers, Alexander Boggs,

L. F. Boggs, I. H. Bivins, J. E. Clark, Harvey Hall, Emons S. Foster, S. G. Fullman, Grover C. Jones, Pearl R. Brown, E. Z. Heath, L. F. Hodges, E. W. Holden, Thaddeus B. Hackett, M. V. Highland, Milton Jackson, Wm. A. James, S. D. Holland, George W. Johnson, J. J. Mitchell, C. H. Molock, C. H. McMurray, Wm. A. Nichols, W. L. Pinkett, M. J. Pettyjohn, J. G. Stevens, Wm. Tasco, W. O. Turner, P. A. Taylor, Elisha White, J. J. Whittington, Clarence T. Wilson, A. F. Winder, Van B. Wright, Aaron Whittington, Joseph W. Hayman, E. N. Hughes, Roger W. Crosswells, J. I. Williams, Jesse T. Cotman, C. H. Cottingham, Wm. A. Meyers, Grant Shockley, W. J. Mills, Louis Jones, Robt. L. Price, Richard Bowser.

QUESTION 40. (a). What Accepted Supply Pastors now under full-time Appointment are Taking: 1. The Conference Course of Study? 2. In the first Year. I. H. Thompson, J. J. Mitchell, Edward Holden, L. W. Pinkett, W. O. Turner, Jesse T. Cotman, M. V. Hyland, In the second Year. J. I. Williams, R. C. Crosswell. 3. In the Studies of the third Year. Edward A. Hughes, S. D. Holland, Milton Jackson. 4. In the Studies of the Fourth Year. G. W. Johnson, J. W. Hayman, W. A. Nichols, A. A. Whittington, George T. Jackson. Graduated from the Course of Study. Morris P. Pettyjohn, Elisha White, Riley J. Williams.

NOON ADDRESS. Dr. Harold Paul Sloan, "He Is Risen." Vote of Thanks. On motion J. I. Peaco a rising vote of thanks was given Dr. Harold Paul Sloan.

DOXOLOGY by the Bishop.

SECOND DAY, APRIL 30th, 1942, AFTERNOON SESSION, 2.30 P. M.

REPORT. J. E. A. Johns, District Superintendent of the Salisbury District, read his report.

BISHOP E. G. RICHARDSON, D.D., LL.D., appeared on the platform.

CHARACTERS OF THE EFFECTIVE ELDERS of the Salisbury District were passed.

TELEGRAMS ORDERED. On motion R. G. Waters, to the U. A. M. E. Conf., meeting in Wilmington, Delaware, L. S. Moore A. M. E. Conf. at Chester, Pa. D. H. Hargis to the A. M. E. Conf. at Baltimore, Md. by the Secretary.

GREETINGS FROM THE WASHINGTON CONFERENCE by Rev. C. S. Briggs, Pastor at Annapolis, Md.

BISHOP E. G. RICHARDSON'S HOUR. Bishop R. E. Jones introduced Bishop E. G. Richardson by having J. E. A. Johns speak for the Cabinet, D. W. Henry for the Ministers and Mr. Herbert S. Wilson, for the Laymen.

ADDRESS BY BISHOP E. G. RICHARDSON. Text "Trust and not be Afraid."

VOTE OF THANKS. On motion of J. I. Peaco, a vote of thanks was extended to Bishop Richardson.

SONG. J. R. Waters sang in answer to the message of Bishop Richardson.

REPORT ON CLASSES IN COURSE OF STUDY. F. J. Handy read a report on Classes in Course of Study (See Report).

REPORT OF COMMITTEE ON MINISTERIAL TRAINING.

QUESTION 31. Who Are Admitted into Full Membership? Joshua E. Licorish, Walter R. Hazzard, and Henry H. Nichols. **Question 28.** Who Are Admitted on Trial? (a) In Studies of the First Year. Roosevelt D. Crockett, John W. Handy, Jr., Randolph Fisher. **Question 25.** Who Are Received by Transfer from other Annual Conferences? H. B. F. Charles from the Louisiana Conference. James W. Watson, from the Lexington Conference.

QUESTION 28. Who Are Admitted on Trial? In Studies of the Second Year? Archie L. Scriber. **Question 34.** What Members have Completed the Studies of the Fourth Year? Samuel R. Miles and Henry H. Nichols. Graduated from the Course of Study. (b) Recommendations for Orders and local Deacons.

THIRD DAY, AFTERNOON SESSION, FRIDAY, MAY 1st, 1942.

2.30 P. M. **BISHOP R. E. JONES PRESIDING.** Song "On Christ the Solid Rock." Prayer by J. I. Peaco. Deacon's Orders. Mrs. Ophelia Jones was Elected to Deacon's Orders.

Report of Commission on World Service and Finance read by O. H. Spence.

REPORT DEFERRED. On motion D. R. Fletcher the report was deferred until after the Report of the Treasurer.

REPORT OF THE TREASURER. Read by W. L. Helm. (See Report.)

REPORT AMENDED as follows. On motion of J. W. Jewett, General Commission World Service was changed from \$12,000 to \$15,000.

AREA OFFICE. On motion D. H. Hargis Area Office Expenses was changed from \$575.00 to \$1100.00.

HOME MISSION AND CHURCH EXTENSION. On motion W. C. Thompson, the Home Mission and Church Extension was ordered paid directly to the District Superintendent.

PAY TO DEAN. On motion F. J. Handy, the Treasurer was authorized to pay to the Dean \$350.00 by the 15th of June, 1942. Substitute That we take \$365 out of the Budget, from the Board of Ministerial Training and that it be paid to the District Superintendents. Substitute prevailed.

MORGAN COLLEGE INSTITUTE. On motion E. H. Crampton, the Morgan College Institute was treated as a distinct item.

JURISDICTIONAL AND GENERAL CONFERENCE EXPENSES and ADMINISTRATION FUND were taken out. On motion W. J. Helm.

REPORT ADOPTED as amended, on motion D. H. Hargis.

RESOLUTION ON CONFERENCE CLAIMANTS. Resolution on Conference Claimants read by J. T. Fletcher. On his motion it was adopted. (See Resolution.)

MINISTERS 1% OF SALARY. On motion W. A. Hubbard, the Record of the ministers paying 1% of salary be sent to the Secretary to be printed in the Journal.

J. E. DERRICKSON, Presiding. Hymn 346 by C. L. Trader. Prayer Elisha White. Hymn 37. Scripture O'Connell Milbourne St. Matt. 28 Chap. Offering.

Hymn 479. Sermon W. L. D. Lyght. Text. Isaiah 63 Who is this that cometh from Edom? Hymn 480.

4 P. M. D. W. HENRY Presiding. Address Bishop C. C. Allenne, African Methodist Episcopal Zion Church. Doxology. Benediction by the Bishop.

EVENING SESSION, 7 P. M. WORSHIP SERVICE BY D. L. RIDOUT.

PRAYER SONG. Scripture II, Timothy Chapter 2. Confession Prayer. Hymn. Sermon. J. O. Lockerman.

8 P. M. ADDRESS BY DR. EDGAR E. LOVE, Supt. Dept. Negro Work Board of Missions and Church Extension.

8.30 P. M. Music by Choir of Peniel M. Church, Phila., Pa. Offering. Address by Dr. E. Stanley Jones of India.

BENEDICTION by Dr. E. Stanley Jones.

THIRD DAY, MORNING SESSION, 9 A. M.

BISHOP R. E. JONES, Presiding. Hymn 283, Prayer by the Bishop. "The Collect."

TELEGRAMS. Telegrams received from Bishops M. W. Clair, A. B. Leonard, Herbert Welch. Greetings. On motion of R. G. Waters, the Secretary was instructed to send greeting to the Bishops.

TRANSFER ANNOUNCED. The Bishop announced the transfer of D. R. Crockett from the South West Conference to the Delaware Conference on trial to be Ordained Deacon under the Seminary Rule.

TO CO-OPERATE WITH BISHOPS. On motion of D. H. Hargis it is the sense of this Conference we co-operate with the request of the Bishops Herbert Welch and A. B. Leonard in their request for overseas help.

REPORT OF BOARD OF EDUCATION by E. H. Crampton. (See Report.) Report adopted.

TREASURERS REPORT. D. W. Henry, Treasurer Board of Education read his Report. (See Report.) Report adopted.

10 A. M. PENSION PROGRESS AND SERVICE OF RETIREMENT. Address by Dr. J. N. Crowley, Field Secretary Central Jurisdiction.

CHECK PRESENTED. He presented a Check from the Chartered Fund for \$75.

RETIRED RELATION. C. W. Shockley and Robert W. Cheers, characters passed and their retired relations were continued.

RETIRED. S. J. Horsey and E. M. Neals, at their own request were retired. They were recommended to the Board of Pensions for Annuity.

REMARKS. The Bishop requested J. R. Waters, J. H. Nutter and C. W. Pullet to make remarks on retiring.

SPECIAL. Wm. H. Johns called attention of the Conference that T. B. H. Coleman, the Senior Member of the Conference would be 100 Years old Christmas day. The Conference arose and cheered lustily.

SABBATICAL YEAR. T. E. Randall and A. L. Black were granted Sabbatical Years.

WORLD SERVICE HOUR. Address by Dr. F. W. Mueller, Executive Secretary of the Division of Church Extension of the Board of Missions.

INTRODUCED. Rev. A. B. McRae, N. C. Conf., Revs. J. H. Peters, R. M. Williams, F. J. Frye, R. H. Johnson, Clinton Hughes, S. M. Fields, C. E. Queen, Edgar S. Love, Washington Conference, and D. R. Cooper of the Savannah Conference.

BISHOP A. P. SHAW, Resident, arrives. He received an ovation.

PRESENTATION TO BOARD OF PENSIONS AND RELIEF by Mrs. C. L. Trader, for Conference Claimants. Dover District \$205.00, Easton District \$105.00, Philadelphia District \$210.00, Salisbury District \$132.00, Wilmington District \$140.00. Total \$792.00.

RESPONSE BY J. W. PARKER. He thanked the Ladies for their thought of us.

Bishop R. E. Jones requested Bishop A. P. Shaw to preside at the afternoon Session.

DEATH ANNOUNCED. The Bishop announced the death of Dr. A. J. Mitchell of the Washington Conference. Telegram of sympathy ordered. D. W. Henry moved that the Secretary send Telegram of sympathy to Mrs. A. J. Mitchell and family.

12 NOON. ADDRESS "He Is Revealed," by Dr. Harold Paul Sloan. Song, I came to the Garden alone. Doxology. Benediction.

TO READ PROOFS. On motion of W. A. Hubbard, one from each District was appointed to read proof of the Minutes. Committee, Dover District, J. Lee Sawyer; Easton District, C. J. Williams; Phila. District, D. R. Fletcher; Salisbury District, Jose Angulo. Wilm. District, H. T. Johnson.

INTRODUCED AND ADDRESSED THE MEETING. Major R. R. Wright Sr., President Citizens and Southern Trust Company, Phila., Pa.

NATIONAL FREEDOM. On motion, D. W. HENRY, we endorsed the National Freedom.

4 P. M. BISHOP DAVID SIMS of the A. M. E. Church was introduced and Addressed the Conference. Hymns 68 and 279 were sung. On motion, W. R. Price, a vote of thanks was extended Bishop David Sims.

INTRODUCED AND ADDRESSED THE MEETING. Dr. R. M. Williams of the Washington Conference, Dr. Willis J. King, President of Gammon Theological Seminary, Atlanta, Ga., and Rev. D. H. Stanton of Atlanta, Ga.

BENEDICTION by Bishop David Sims.

FOURTH DAY, MORNING SESSION, SATURDAY, MAY 2, 9 A. M.

BISHOP R. E. JONES PRESIDING. Devotions by R. B. Thompson. Hymn 23 was sung. Prayer by W. J. Helm.

RETIREMENT. J. E. A. Johns automatically Retired. The Executive Secretary of the Board of Stewards was ordered to prepare the Preachers Retired List.

REPORT OF COMMITTEE ON JOURNAL. The Committee reported they examined the Journal and found it correct.

ADDITIONAL REPORT OF THE COMMITTEE ON WORLD SERVICE AND FINANCE, by O. H. Spence (See Report). Report ordered Mimeographed. On motion L. S. Moore, the report was ordered Mimeographed and the distinctions made.

INTRODUCED AND ADDRESSED THE MEETING, Chaplain C. R. Claypole of the United States Navy.

REPORT OF 1% OF PASTORS CASH SALARY, by J. W. Parker. (See Report). Report re-committed to state what each pastor and each Church paid.

BOARD OF STEWARDS TO APPOINT. The Board of Stewards to appoint two members to collect 1% of Pastor's cash salary.

ELECTION OF TRUSTEES. D. W. Henry, D. H. Hargis, Mr. H. S. Wilson, 1945. L. S. Moore, 1944. The Secretary was ordered to cast the Ballot for the Trustees. Ballot cast by the Secretary. They were Elected.

QUESTION 22. Where shall the next Session of the Conference be held? Tindley Temple, Phila., Pa.

QUESTION 10. Who is elected Lay Leader. Mr. Herman D. Brown.

Telegram from Dr. R. H. Brooks concerning Christian Advocate, S. W. Edition.

REPORT OF STATISTICIAN by J. H. Stevenson. (See Report).

QUESTION 25. Who are received by transfer from other Annual Conferences? H. B. F. Charles from the Louisiana Conference, J. W. Watson, Lexington Conference.

Mc Murray, N. Carolina Conference, Roosevelt D. Crockett, South West Conference in Studies of the first Year.

QUESTION 42. What Ministers have Died? J. S. Coulbourn, J. L. Davis, R. S. Johns, S. T. Parker, E. O. Parker, W. T. Spellman.

ADDRESSED THE MEETING. Drs. C. L. Coulkins, Board of Missions, Dr. Willis J. King, Pres. Gammon. Dr. Simpson, Board of Education.

PRINTING MINUTES. On motion W. A. Hubbard, 3,000 copies of the Minutes were ordered printed.

REPORT OF THE CONFERENCE BOARD OF STEWARDS by Mr. J. H. Kelley. (See Report).

MONEY FOR SUPPLY PASTORS. On motion of J. W. Parker, \$75.00 was taken from the regular fund and left in the hands of the Executive Committee for the support of the accepted supply Pastors.

DEBT PAYING PLAN by H. A. Bailey. (See Resolution). On his motion it was adopted.

ADDRESS by Dr. George E. Henson of Phila., Pa., W. C. Jason, and I. D. Pitts spoke. Addressed the Meeting, Dr. E. Dow Bancroft of the General Board of Lay Activities. The Bishop ordered: When we adjourned we adjourned to meet Sunday at 3 P. M.

COMMITTEE ON BISHOP'S RECEPTION. On motion W. C. Thompson, the Dist. Superintendents appoint 1 layman and 1 minister as a committee for Bishop's Reception.

NOON ADDRESS. Dr. Harold Paul Sloan "He is the Answer."

VOTE OF APPRECIATION. On motion J. I. Peaco, we thank Dr. H. P. Sloan for his inspirational Addresses.

CONSECRATION SERVICE by the Bishop.

MEMORY SERVICE for Dr. Charles A. Tindley.

BISHOP A. P. SHAW PRESIDING. He presented a group of members from St. Marks Church, Jersey City, N. J. Mrs. Lottie Marshall represented them. They were received into the Membership of the Delaware Conference of the Methodist Church. Closing remarks by Bishop A. P. Shaw.

BENEDICTION by Bishop A. P. Shaw.

2 P. M., SATURDAY, MAY 2, 1942. Anniversary of Board of Lay Activities. Mr. Herman Brown Presiding. Dr. E. Dow Bancroft, General Board of Lay Activities, Chicago, Ill.

4 P. M. Dr. J. J. Seabrook, of Morgan Christian Center, Speaker. Address Dr. Leslie Pinkney Hill, Subject, Understanding Vision and Faith.

Sunday, May 3, 9:30 A. M. Love Feast led by W. H. Johns and D. S. Quillin. 10:30 A. M. Sermon by Bishop R. E. Jones, Subject.

2:30 P. M. ORDINATION OF DEACONS AND ELDERS, and Presentation of Diplomas. The Bishop Ordained Lawrence Brown, Roosevelt D. Crockett, John W. Handy, Jr., Samuel D. Holland, Ophelia James, Geo. W. Johnson, Mac Mc Rae, Walter J. Mills, Wm. A. Nichols, George Taylor, Aaron A. Whittington, Deacons. Assisted by the District Superintendents and a number of Elders he Ordained as Elders Joshua E. Licorish and Elisha White. Elders. Sermon by H. A. Bailey, St. John 1:14. And the word was made flesh and Dwelt among us and we beheld His glory. Subject, The Reincarnation of The Spirit of Christ. Diplomas presented.

DOXOLOGY by the Bishop.

8 P. M. Sermon by W. E. Stanley. Text, Isaiah 40-31. Subject "The Blessings of Patience." They that wait on the Lord shall renew their strength. Devotions. Reading of the Appointments. Resolutions and final Reports were submitted to Special Committee. Final Adjournment. Reading of the Appointments by the Bishop.

DOXOLOGY by Bishop Robert E. Jones.

We certify that the foregoing is a complete and correct record of the Third Session of the Delaware Annual Conference of the Methodist Church held in Tindley Temple M. Church, Phila., Pa., April 29th, 1942 to May 3rd, 1942.

C. S. SPRIGG, Secretary.

ROBERT E. JONES, Bishop.

CERTIFICATE OF ORDINATION

Philadelphia, Pa., May 3rd, 1942.

I hereby certify on the above date and the place named, Tindley Temple Methodist Church in accordance with the action of the Delaware Conference of the Methodist Church, I ordained Lawrence Brown, John W. Handy, Jr., Samuel D. Holland, Ophelia James, George W. Johnson, Mac McRae, Walter J. Mills, William A. Nichols, George Taylor and Aaron A. Whittington, Deacons. Assisted by the District Superintendents and a number of Elders. I ordained Joshua E. Licorish, and Elisha White, Elders.

Bishop ROBERT E. JONES.

THE BUSINESS OF THE ANNUAL CONFERENCE

The Minutes of the Delaware Annual Conference of The Methodist Church, held in Tindley Temple, Philadelphia, Pa., from April 29th, 1942, to May 3rd, 1942, Bishop Robert E. Jones, Presiding.

1. **Organization**—The following Officers were Elected.
Secretary: C. S. Sprigg, P. O. Delair, N. J.
Treasurer: W. J. Helm, P. O. 1718 Arctic Ave., Atlantic City, N. J.
Statistician: J. H. Stevenson, P. O. St. Michaels, Md.
2. **Rules**—What Rules have been Adopted to Govern the Procedure of this Conference?
See Rules in Conference Minutes.
3. **Is the Annual Conference Incorporated?**
Yes.
4. (a) **What Officers and Persons holding Money, Funds, etc., are Bonded and in what Amounts?**
W. J. Helm, Treasurer, \$5,000.
5. **What are the Reports of the District Superintendents as to the Status of the Work within their Districts?**
See Reports
6. **What is the Report of the Conference Treasurer?**
See Report.
7. **What is the Report of the Statistician?**
See Report.
8. **Are the Records of Secretaries, Treasurers and Statisticians kept according to the Forms prescribed by the Laws of the Church?**
Yes.
9. **Are the Boards, Commissions, or Committees of the Annual Conference Appointed or Elected?**
 - (a) Board of Ministerial Training. Elected.
 - (b) Committee of Traveling Elders on Conference Relations and Ministerial Qualifications. 1942—T. W. Cooper, J. I. Peaco, C. L. Trader, G. E. Geddis, J. E. McBride; 1943—D. G. Waters, C. D. Gerald, D. L. Ridout, J. W. Elbert, L. S. Moore; 1944—C. B. Miles, W. E. Marks, W. A. Hubbard, W. R. Price, J. L. Taylor.
 - (c) Committee on Accepted Supply Pastors. F. J. Handy, H. T. Johnson, D. W. Henry, D. H. Hargis, W. A. T. Miles, L. S. Moore, C. B. Miles, W. A. Hubbard, B. B. Carson, W. R. Price.
 - (d) Committee of Investigation.
None.
 - (e) District Boards of Church Location and Building.
None.
 - (f) Board of Trustees of the Annual Conference. 1943—W. C. Jason, J. R. Waters, L. S. Moore; 1944—T. W. Jefferson, J. H. Nutter, T. W. Cooper; 1945—D. W. Henry, D. H. Hargis, H. S. Wilson.
 - (g) Annual Conference Commission on World Service and Finance.
None.

- (h) Town and Country Commission.
None.
- (i) Annual Conference Deaconess Board.
None.
- (j) Annual Conference Board of Missions and Church Extension. J. T. Harris, Jr., D. G. Waters, C. W. Derrickson, W. J. Helm, Harry Blackiston, D. J. Daffney, F. H. Butler, Benjamin Gunter, Mrs. Viola Cline, H. D. Brown, Mrs. Hattie Hargis, Mrs. Lavinia B. Jewett, E. P. Waters. At Large: George Evans, J. O. Lockman, C. W. Jones, J. Lee Sawyer, Mrs. Grace Gattis. The following are elected for one year—Reese Brown, Leslie McCready, Miss Frances Watson, Miss Helen Rakes. The others are elected for four years.
- (k) Annual Conference Board of Education. W. A. T. Miles, M. O. Ballard, D. W. Henry, J. W. Elbert, E. B. Carson, Mrs. Elizabeth Shockley, Mrs. E. G. Earle, Willmer Gains, Mrs. M. A. Stewart, Lucy Waters, J. R. Webb, O'Connell Milbourne, H. D. Brown, R. C. Hughes, Mrs. Elinora Thomas, R. B. Thompson, Mrs. Helen G. Waters, E. H. Crampton, Maud Clark, L. S. Moore. At Large: Mrs. Estella Gattis, Mrs. Agnes Curtis, D. R. Fletcher, J. R. Shockley, H. A. Bailey. The above are elected for four years.
- (l) Annual Conference Board of Temperance. N. W. Moore, Jr., Mrs. M. A. R. Camphor, E. W. Payne, Cecil Brooks, C. E. Kincade, Roland Henry, Stora Chatman, J. S. Scriber, Caruso Gillette, Miss Edith Miles, J. O. Stanley, Mrs. Estella Nichols, S. Frank Henry, F. R. Richardson, Virddie Moseley, M. B. Spellman.
- (m) Annual Conference Board of Lay Activities. H. D. Brown, J. R. Webb, W. D. Earl, C. T. Ward, Mrs. Clarice Walker, Olin Thompson, Mrs. Helen G. Waters, Hallie P. Johns, H. S. Wilson, J. H. Simpson, J. B. Hardcastle, Elwood Jewett, Mrs. Frances Watson, Mrs. Sarah Church, Mrs. Ella F. Bailey, George T. Tate, and the District Superintendents.
- (n) Annual Conference Board of Hospitals and Homes. W. H. Johns, Mrs. Anna Jones, R. E. Hamilton, Isaac H. Crippen, M. L. McKenney.
- (o) Annual Conference Commission on Evangelism. H. R. Coleman, J. O. Griffin, Mrs. Mary Butler, D. S. Qullin, Mrs. Clarice Walker, C. T. Covington, Mrs. Naomi Camper, Mrs. Rachel Brown, J. H. Nuttle, Mrs. Letitia Lawrence.
- (p) Distributing Committee.
None.
- (q) Annual Conference Board of Conference Claimants. 1942—S. G. Dix, Susie Seafus, C. E. Brown; 1943—Horace Stanley, J. E. Russum, J. H. Hubbard, H. R. Coleman; 1944—J. W. Parker, Carson J. Williams, J. H. Hayman.
- (r) Committee on Proportional Payment of Ministerial Support.
None.
- (s) Other Committees, Commissions, or Boards. Sustentation. (Home Missions and Church Aid). L. S. Moore, J. N. Bullen, J. E. Dunn, Arthur Reeder, Mrs. Louise Phipps, L. C. Brown, Herbert Hughes, D. M. Collins, L. F. Hodges, S. R. Miles, C. D. Gerald, A. L. McGill, M. D. McKenney, J. H. Hubbard, C. Elsie Brown, R. A. F. Graham, J. I. Peaco, D. W. Henry, B. B. Carson, W. H. Staten, H. S. Wilson, R. A. Grigsby, J. H. Roach, W. L. D. Lyght.

10. Who is Elected Conference Lay Leader?
Mr. Herman D. Brown.
11. What date is determined for Enrollment Sunday for the American White Cross and the Golden Cross Society?
None.
12. What are the Apportionments Transmitted by the General Commission on World Service and Finance to this Annual Conference?
For General Benevolences (World Service). See List General Benevolence.
For Episcopal Fund. 2½ % Pastor's Salary, for Current Year.
For General Administration Fund. (See List)
13. What Amounts are Approved as being the Apportionments to each District of the Conference for the General Budget?
None.
14. What are the Annual Conference Interests as participating in the Conference Budget, and what Amounts are allotted to each District and approved?
None.
15. What is the Report of the Board of Conference Claimants, and what Appropriations to the Conference Claimants are reported and approved?
(See Report of Board of Conference Stewards.)
16. What method is approved to provide the amount necessary for the support of the District Superintendents?
None.
17. What financial campaigns are approved in this Conference for the ensuing year, and for what Amounts?
None.
18. What are the Reports, Recommendations, and Plans of the Boards of the Conference?
None.
19. What is the Annual Report of the Conference Board of Missions and Church Extension of Disbursements of Missionary Aid within the Conference?
None.
20. Is there a schedule of Minimum Support of Pastors? If so, what is it?
No.
21. What are the objectives of this Conference for the coming year as stated by the Bishop in charge, or a committee appointed by him?
None.
22. Where shall the Next Session of the Conference be held?
Tindley Temple, Philadelphia, Pa.
23. Who have had their Credentials Restored without Readmission to the Conference?
None.
24. Who are Transferred to other Annual Conferences?
None.

25. **Who are Received by Transfer from other Annual Conferences?**
R. D. Crockett, South Western Conference.
H. B. F. Charles, Louisiana Conference.
J. W. Watson, Lexington Conference.
26. **Who are Readmitted?**
None.
27. **What Ministers coming on Credentials from other Evangelical Churches are Received?**
- (a) As Local Preachers, on Recognition of their Orders, on Recommendation from a Quarterly Conference. Milton Jackson, V. A. M. E. Church.
 - (b) Into Membership on Trial or in Full Connection, on Recognition of their Orders, and on Recommendation by a District Conference or a Quarterly Conference. Walter R. Hazzard, C. M. E. Church.
28. **Who are Admitted on Trial?**
- (a) In Studies of First Year. Roosevelt D. Crockett, John W. Handy, Jr., Randolph Fisher, Walter R. Hazzard.
29. **Who have been Continued on Trial?**
- (a) In Studies of First Year. None.
 - (b) In Studies of Second Year. Archie L. Scriber.
 - (c) In Studies of Third Year. None.
30. **Who are Discontinued?**
None.
31. **Who are Admitted into Full Membership?**
None.
32. **What Members are in Studies of Third Year?**
- (a) Admitted into Full Membership this year. Henry H. Nichols, Joshua E. Licorish.
33. **What Members are in Studies of Fourth Year?**
None.
34. **What Members have Completed the Studies of Fourth Year?**
- (a) Elected and Ordained Elders this year. Joshua E. Licorish.
 - (b) Elected and Ordained Elders previously. Samuel R. Miles, Henry H. Nichols.
35. **What others have been Elected and Ordained Deacons?**
- (a) As Local Preachers. Lawrence Brown, Roosevelt D. Crockett, John W. Handy, Jr., Samuel D. Holland, Ophelia James, George W. Johnson, Mac McRae, Walter J. Miles, William A. Nichols, George Taylor, Aaron A. Whittington.
36. **What others have been Elected and Ordained Elders?**
- (a) As Local Deacons. Elisha White.
37. **Who have been left without Appointment to Attend School?**
None.

38. Are all Ministerial Members Blameless in their Life and Official Administration?

Yes, they were examined in open Conference.

39. Who are the Accepted Supply Pastors?

Charles Anderson, S. E. Armstrong, J. T. Ayers, J. E. Bishop, Alexander Boggs, I. H. Bivins, L. F. Boggs, Richard Bowser, J. E. Clark, C. H. Cottingham, Roger W. Crosswell, Emons S. Foster, S. G. Fullman, Grover C. Jones, W. M. James, Louis Jones, Pearl R. Brown, Harvey Hall, E. Z. Heath, Thaddeus B. Hackett, L. F. Hodges, Joseph W. Hayman, E. N. Hughes, E. W. Holden, S. D. Holland, M. V. Highland, Milton Jackson, Wm. M. James, Geo. W. Johnson, W. J. Mills, J. J. Mitchell, C. H. Molock, Wm. A. Myers, G. H. McMurray, Wm. A. Nichols, W. D. Pinkett, M. J. Pettyjohn, Robt. L. Price, J. G. Stevens, Wm. Tasco, W. O. Turner, P. A. Taylor, Elisha White, J. J. Whittington, Clarence T. Wilson, A. F. Winder, Van B. Wright, Aaron A. Whittington, J. I. Williams.

40. (a) What Accepted Supply Pastors now under full-time appointment are taking

I. The Conference Course of Study?

1. In the First Year.
Jesse T. Cotman, Edward W. Holden, M. V. Highland, J. J. Mitchell, L. W. Pinkett, W. O. Turner, I. H. Thompson.
2. In the Second Year.
R. C. Crosswell, J. I. Williams.
3. In the Third Year.
S. D. Holland, E. A. Hughes, Milton Jackson.
4. In the Fourth Year.
J. W. Hayman, George Jackson, Geo. W. Johnson, W. A. Nichols, A. A. Whittington.

II. The Local Preachers' Course of Study?

1. In the First Year.
None.
2. In the Second Year.
None.
3. In the Third Year.
None.
4. In the Fourth Year.
None.

(b) Are the Accepted Supply Pastors blameless in their Life and Official Administration?

Yes. They were examined in open Conference.

41. What Local Preachers have Completed Satisfactorily the Studies Prescribed?

1. For Deacon's Orders.
Lawrence Brown, Roosevelt D. Crockett, J. W. Handy, Jr., Samuel D. Holland, Ophelia James, Geo. W. Johnson.
2. For Elder's Orders.
Elisha White.

- 42. What Ministerial Members have Died during the year?**
John S. Coulbourn, J. L. Davis, E. O. Parker, S. T. Parker, W. T. Speelman.
- 43. Who have had their Conference Membership terminated?**
- (a) By Voluntary Location.
None.
 - (b) By Involuntary Location.
None.
 - (c) By Surrender of the Ministerial Office and Credentials.
None.
 - (d) By Judicial Procedure.
None.
 - (e) By Withdrawal.
 - (1) To Join the Ministry of another Church.
None.
 - (2) From the Ministry.
None.
 - (3) From the Ministry and Membership of the Church.
None.
 - (4) Under Complaints or Charges.
None.
- 44. Who are the Supernumerary Ministers and for what number of years consecutively has each held this Relation?**
None.
- 45. Who are the Retired Ministers?**
George B. Coleman, T. B. A. Coleman, O. P. Dickerson, H. T. Johnson, W. L. Moore, L. H. Martin, I. D. Pitts, C. W. Shockley, W. C. West, M. V. Waters, T. D. Stewart, R. H. Coleman, R. A. Cheers, J. E. A. Johns, F. T. Johnson, A. L. Martin, J. H. Nutter, J. L. Parker, C. W. Pullett, J. T. Wallace, T. R. Waters, W. E. Waters.
- 46. Who are granted Sabbatical Leave?**
A. L. Black, T. E. Randall.
- 47. What Appointments of Preachers are made on the Recommendation of the District Superintendents and confirmed by a two-thirds vote of the Conference?**
J. B. Redmond, Jr., Secty. Y. M. C. A., Montclair, N. J., E. P. Gilson, Chaplain U. S. Army, C. C. Thomas, Chaplain U. S. Army, R. D. Crockett, U. S. Army Chaplain, Tuskee, Alabama.
- 48. What Institutions and Organizations are approved by three-quarters vote of the Conference for Appointment of Ministers in the Effective Relation with Annuity Claim?**
None.
- 49. Where are the Preachers Stationed this Year?**
See List of Appointments.

Appointments

(S) denotes Supply Pastor

DOVER DISTRICT

L. H. McArthur, District Superintendent, 2518 N. 2nd St., Phila., Pa. (2)

Bridgeville, D. G. Waters	3	Milford, J. A. Fassett	2
Bridgeville Ct., S. G. Dix	3	Millington, C. E. Kiah	5
Chestertown, C. E. Geddis	2	Nassau, H. B. F. Charles	1
Cheswold, L. H. Midgette	3	Newark, L. W. Pinkett (S)	3
Clarksville, W. W. Brown	3	North Berlin, M. O. Ballard	3
Coleman, Malachi Raisin	1	Pomona, C. W. Bagwell	3
Crumpton, W. O. Turner (S)	1	Port Deposit, S. E. Armstrong (S) ..	1
Delmar, G. W. Johnson (S)	1	Rock Hall, J. H. Hubbard	3
Dover, J. L. Sawyer	2	Sassafras, M. J. Pettyjohn (S)	2
Dover Ct., Chas. B. White (S)	3	Seaford, W. E. Marks	3
Fairlee, C. P. Spencer	1	Sharptown, J. O. Stanley	3
Galena, Thaddeus Hackett (S)	1	Smyrna, Wm. Tasco (S)	1
Harrington, O. S. Edwards	1	South Berlin, F. D. Jones	1
Laurel, W. E. Stanley	2	Still Pond, A. L. McGill	1
Laurel Ct., J. J. Michel (S)	1	Townsend, A. A. McKenzie	1
Lewes, J. R. Waters (S)	1	Trinity and Georgetown,	
Lincoln, J. O. Lockman	12	C. H. Molock (S)	5
Mardela Springs, Roland Grant ...	2		

EASTON DISTRICT

D. H. Hargis, District Superintendent, 418 E. Dover St., Easton, Md. (2)

Aireys, Van B. Wright (S)	2	Federalsburg, C. J. Williams	5
Beckwith, P. R. Brown (S)	1	Greensboro, J. O. Griffin	6
Cambridge, C. D. Gerald	5	Hurlock, J. I. Williams (S)	2
Cambridge Ct., O. P. Dickerson		Linkwood, Harvey Hall (S)	1
(S)	4	Marydel, J. G. Stevens (S)	1
Carmichaels, E. W. Foster (S)	1	McDaniel, G. H. McMurray	1
Centreville, W. C. Thomas	1	Miles River, Clarence Wilson (S) ..	4
Centreville Ct., J. W. Watson	1	Oxford, W. A. Nichols (S)	2
Chapel, J. S. Coard	2	Preston, A. W. McBride	1
Church Creek, E. W. Holden (S)	1	Ridgely, L. F. Hodges (S)	2
Church Hill, E. A. Hughes (S)	2	Royal Oak, F. R. Richardson	1
Cordova, Richard Bowser (S)	1	Saint Michaels, J. H. Stevenson ...	2
Crapo and Golden Hill,		Stevensville, S. R. Miles	3
Alex. Boggs (S)	1	Taylor's Island, J. E. McBride	2
Denton, J. E. Licorish	1	Trappe, R. E. Hamilton	3
Easton, C. W. Derrickson	1	Vienna and Reids Grove,	
Easton Ct., C. H. Cottingham (S) ..	1	A. A. McDowell	9
East New Market and Thompson-		Williston, W. B. Whittington	2
town, O'Connell Milbourne ...	4	Wittman, R. W. Thomas	1

PHILADELPHIA DISTRICT

J. W. Jewett, District Superintendent, 5919 W. Girard Ave., Phila, Pa. (2)

Brooklyn:

John Wesley, J. N. Bullen	4
Newman, R. G. Waters	1
Redeemer, J. L. Bryan	2
Englewood, R. A. Bolden	4
Jamaica, Chas. L. Carrington	2

Jersey City:

St. Marks, S. M. Emptage	1
Thirkield, E. W. Dean	1
Montclair, W. H. Mears	1
New Rochelle, G. T. Jackson (S)	1
Newark, R. B. Thompson	2

New York City:

Butler, W. P. Johnson (S)	2
East Calvary, Wm. James (S)	2
Trinity, Wm. A. Meyers (S)	2
Orange, C. L. Trader	1
Ossining, G. T. Jackson (S)	1

Philadelphia:

Bethsaida, George W. Taylor	1
Camphor Memorial, D. L. Ridout	2
Germantown, H. R. Coleman	2
Frankford, H. H. Nichols	2
East Germantown, J. E. A. Johns (S)	1
Haven, J. W. Jefferson	14
John Simmons Memorial, E. V. Wimberly	2
John Wesley, W. A. Hubbard	10
Mount Zion, F. H. Butler	2
Peniel, D. R. Fletcher	5
Tindley Temple, D. W. Henry	9
Zoar, N. W. Moore, Jr.	2
Spring Lake, Grant S. Shockley (S)	1
Trenton, W. A. T. Miles	1
White Plains, J. E. Dunn	1

SALISBURY DISTRICT

O. H. Spence, District Superintendent, 607 Poplar Hill Ave., Salisbury, Md. (1)

Cottage Grove, A. E. Martin	3
Crisfield, L. E. Jordan	1
Dames Quarter, A. F. Winder (S)	1
Deals Island, W. J. Mills (S)	1
Fruitland, H. E. Anderson	1
Girdletree, C. T. Covington	5
Greenwood, J. W. Hayman (S)	4
Hopewell, Z. D. Heath	2
Horntown, Elisha White (S)	5
Keller, G. N. Jones (S)	3
Kingston, C. L. Jones	4
Leemont, J. R. Purnell	2
Manokin, W. A. Johnson	4
Marion Station, T. W. Cooper (S)	9
Mount Vernon, R. T. Croswell (S)	1
Nanticoke, M. C. Anderson	8
Oakville, A. C. Whittington (S)	4
Oriole, J. W. Handy, Jr.	1
Parsonburg, Jose Angulo	4

Pocomoke City, R. C. Hughes	1
Princess Anne, W. L. D. Lyght	2
Quantico, W. R. Price	2
Salisbury:	
John Wesley, J. W. Elbert	2
Whites Temple, M. W. Clark	6
Snow Hill, W. A. Harewood	2
Snow Hill Ct., Louis Jones (S)	1
Stockton, A. L. Scriber	2
Stockton Ct., R. J. Williams (S)	20
Union Asbury and Liberia, O. W. Jones	2
Unionville, M. L. McKenny	2
Upper Hill, J. R. Shockley	4
Wachapreague, J. S. Collins (S)	1
Wattsville, I. R. Elzey	5
Wetipquin, Alexander Reid	5
White Haven, I. D. Pitts	5
Withams, R. A. F. Graham	2

WILMINGTON DISTRICT

W. C. Thompson, District Superintendent, 421 Clayton St., Wilm., Del. (2)

Atlantic City:

Asbury, W. J. Helm	4
Hamilton Memorial, F. C. Kershaw	1
Bridgeton, W. G. Matthews	2
Buttonwood, Milton Jackson (S)	2
Camden, C. B. Miles	1

Cape May and Swainton,

J. I. Peaco	2
Chester:	
Grace and Darby, B. A. Arnold	4
Saint Daniels, L. S. Moore	19
Siloam, W. H. Johns	6
Delair, C. S. Sprigg	1

Delaware City Ct., S. G. Fullman ..9	Odessa, Walter Hazzard1
Elkton, D. M. Collins3	Pleasantville, B. B. Carson2
Fordsville, J. H. Blackiston17	Port Norris, J. E. Bishop (S)3
Grenloch and Rhodes,	Quinton and Springtown,
Randolph Fisher1	C. B. White2
Lawnside, F. O. T. Laws3	Salem, H. A. Bailey1
Merchantville, J. L. Taylor14	Wilmington:
Middletown, J. W. Parker1	Ezion, E. H. Crampton2
Mount Holly and Burlington,	Haven, W. A. Mulley8
C. E. Kincade2	Mount Carmel, J. T. Ayers (S) .6
New Castle, H. T. Johnson (S) ...1	Mount Joy, J. H. Russum4
Newport, D. S. Quillin1	Woodbury and Jericho,
Ocean City, I. H. Thompson (S) ..3	J. J. Whittington (S)2

SPECIAL APPOINTMENTS

- F. J. Handy, Conference Executive Secretary of Christian Education, Camphor Memorial Quarterly Conference. (5)
- J. T. Fletcher, Staff Member, Department of Finance and Debt Raising, Board of Missions and Church Extension Mount Zion Quarterly Conference. (2)
- J. B. Redmond, Jr., Secretary YMCA, Montclair, N. J., Germantown Quarterly Conference. (7)
- E. P. Gibson, Chaplain United States Army, Fort Clairborne, Louisiana, John Wesley, Salisbury Quarterly Conference. (2)
- C. C. Thomas, Chaplain United States Army, Fort Meade, Md. (1)
- R. D. Crockett, Assistant Chaplain, Tuskegee Institute, Tuskegee, Ala. (1)
- A. L. Black, Granted Sabbatical Year. (1)
- T. E. Randall, Granted Sabbatical Year. (1)

Report District Superintendents

DOVER DISTRICT

Bishop Jones, Members of the Conference and visiting friends. I am happy to present this my first annual report of the Dover District. The District extends over a large area but by the help of the Lord I have been able to make the round four times, for which I am grateful to my Heavenly Father.

I have spent one of the most pleasant years of my Ministry on the Dover District. While it meant much travel to do the work of the District, yet it was a recreation to me in meeting different people and preaching to a different congregation each Sunday.

I had a cordial welcome on the District by both Laymen and Ministers who cooperated with me in a fine way.

I am happy to note some progress on the District. Revivals have been conducted in a number of the charges, while others made the evangelistic appeal each Sunday, which resulted into conversions and additions to the churches. Some improvements have been made on the church property and reduced the indebtedness of the churches. The financial condition of the District has advanced and many of the pastors' salaries have been increased 10%, with an invitation to return for another year.

District Activities

The following District meetings were held:

The District Stewards Meeting, the Sunday School and Epworth League Conventions, the Methodist Youth Caravan, the District Missionary Institute, the Midwinter Institute of Methodist Youth Fellowship, the Women's Society of Christian Service Annual District Meeting, the Laymen's Association District Meeting, the Ministers' Wives Association and the District Monthly Preachers' Meetings. All of these meetings were helpful and educational.

The Efficiency Conference was held at Dover, Delaware. We were honored in having Bishop A. P. Shaw as our guest, who delivered the noontide message.

We are grateful to Dr. F. J. Handy and the District Directors for what has been accomplished in Christian Education. While there is still room for improvement. We are also grateful to Dr. J. T. Fletcher who planned with and encouraged the Pastors to pay on mortgages held by the Board of Home Missions and Church Extension.

Sickness and Death

The following persons were ill during the year: W. E. Hilton, T. E. Randal, C. W. Winder and J. L. Parker who is blind.

Deaths were as follows: J. L. Davis and Mrs. Sarah Purnell. Relatives of the Ministers so far as I know are as follows: Charles W. Henry, brother of Dr. D. W. Henry.

Activities of Charges

BRIDGEVILLE is reducing the indebtedness of the new church built by the Pastor. Pastor and people are happy. Raised for all causes \$2059. D. G. Waters, Pastor.

BRIDGEVILLE CT. has had a good year. Collections in advance, and peace and harmony reigns on the charge. Raised for all causes \$1293. S. G. Dix, Pastor.

CHESWOLD AND SMYRNA. Cheswold is moving along in her usual way. Not willing to advance in the support of the church, but will pay what they promise, but that is not sufficient. Smyrna has a mind to work and her request is to be set apart to herself again. The Pastor has done well with the assistance of Brother W. M. Tasco. Collections in advance. Raised for all purposes \$1727. L. H. Midgette, Pastor.

CHESTERTOWN has made an unusual record this year. In August the church was published for sale. The members were aroused. In order to stay the sale, they would have to raise \$900.00 in three installments by April 1. They accepted the challenge and met it and reduced the mortgage debt from \$5,500 to \$3,500 which included the back interest which was cancelled. Raised for all causes \$4114. G. E. Geddis, Pastor.

CLARKSVILLE had one of her best years. Concrete steps have been erected at one of the churches; camp ground lighted with electric lights. Raised for all causes \$1397. W. W. Brown, Pastor.

COLEMAN has had a great year. The church has been renovated on the inside and paid for. Raised for all purposes \$1715. J. H. Nutter, Pastor.

CRUMPTON. The Pastor worked hard to advance the work of this charge. He did not do so well as he had planned, but had some degree of success. One church painted. Raised for all purposes \$1025. A. L. McGill, Pastor.

DELMAR had a little set back because of the illness of the Pastor, but with the assistance of Brother Paul Duncan, his Local Preacher, the work moved on. The old school building was purchased for a church hall. The people are ambitious and have a mind to work. Raised for all purposes \$1025. W. E. Hilton, Pastor.

DOVER has had an unusual year under the leadership of her new Pastor. Parsonage renovated on the inside and equipped with new furniture. He has instituted a plan to increase Sunday evening attendance. The indebtedness on the church reduced. Dover is the only charge that raised its Apportionment in full. Raised for all purposes \$2908. J. L. Sawyer, Pastor.

DOVER CT. is more in name than in reality, not much with which to do. Pastor has been ill. Collections taken. C. B. White, Pastor.

FAIRLEE had a hard struggle but in the face of that, the pastor has worked hard and has a good report. Parsonage renovated on the inside and some furniture purchased and paid for. Raised for all purposes \$2039. A. A. McKenzie, Pastor.

GALENA with a small membership has done well. Pastor and wife work together. Raised for all purposes \$845. W. O. Turner, Pastor.

HARRINGTON has had hard sailing but has been able to make some showing. Metal ceiling has been erected. Raised for all purposes \$1325. Malachi Rasin, Pastor.

LAUREL under the leadership of her new Pastor has taken on new life. Parsonage renovated within and without. Mortgage debt reduced. Raised for all purposes \$1865. W. E. Stanley, Pastor.

LAUREL CT. The membership has moved away and only a very few left. The Pastor did his best with the few he had. Collections taken. M. V. Hyland, Pastor.

LEWES. The Pastor has had another good year. Pastor and people are happy. Raised for all purposes \$1412. F. D. Jones, Pastor.

LINCOLN has had one of her best years. The members after 12 years of continued service are still saying send Lockerman back. Raised for all purposes \$1735. J. O. Lockerman, Pastor.

MARDELA SPRINGS has advanced in benevolence giving and other collections. The church is spiritually alive. Raised for all purposes \$1799. Roland Grant, Pastor.

MILFORD seems to have the right Preacher and wife in the right place. Church attendance has increased. The organizations are active. Raised for all purposes \$2253. J. A. Fassett, Pastor.

MILLINGTON. The Pastor and people are happy. The indebtedness on the Parsonage reduced. Raised for all purposes \$1375. C. E. Kiah, Pastor.

NASSAU. The Pastor had a hard struggle. For the most of the year his wife has been sick under the doctor's care. In the face of that benevolences and other collections in advance. Indebtedness on the church paid off. \$50.00 in the bank for a building fund. Raised for all purposes \$2592. C. B. Miles, Pastor.

NEWARK has made advancement. One church has been renovated on the inside and some repairs on the parsonage. An old note in the bank has been paid off. Raised for all purposes \$940. L. D. Pinkett, Pastor.

POMONA has not done as well as she had hoped. One church is weak or not willing to carry her part of the responsibility of the charge, but in the face of that the pastor has done his best and his report shows advancement. The Parsonage has been renovated. Raised for all purposes \$1200. C. W. Bagwell, Pastor.

PORT DEPOSIT has had a good year. Benevolences and other collections taken. Raised for all purposes \$832. George Johnson, Pastor.

SASSAFRAS has made some advance. The indebtedness of the church is being looked after. Raised for all purposes \$1010. M. J. Pettyjohn, Pastor.

ROCK HALL has had a good year. The mortgage debt has been reduced. Raised for all purposes \$1615. J. H. Hubbert, Pastor.

SEAFORD has again made progress. The Pastor is a hard worker. The Parsonage has been renovated within and without. Raised for all purposes \$2339. W. E. Marks, Pastor.

SHARPTOWN has had one of her best years. The parsonage has been renovated within and without. Plans are being laid to enlarge the church. The people are happy. Raised for all purposes \$1529. J. O. Stanley, Pastor.

SOUTH BERLIN has made a fine record. The indebtedness on the church has been reduced and a new bath has been installed. The Pastor is old in years but young in spirit. Raised for all purposes \$1933. J. R. Waters, Pastor.

NORTH BERLIN has had one of her best years. Pastor and people are satisfied. Every organization is functioning. It is one of the best organized churches on the District. Indebtedness on the church reduced. Raised for all purposes \$2803. M. O. Ballard, Pastor.

STILL POND lost her pastor in September and had a little set back. With the consent of the District Superintendent and the Bishop, the Local Preachers were permitted to carry on the work with the cooperation of the members and they did well. Raised for all purposes \$1750. Local Preachers in charge.

TOWNSEND has had a hard year. The pastor has been sick the most of the year. His wife and the Local Preachers continued the work. Raised for all purposes \$1270. T. E. Randall, Pastor.

TRINITY and GEORGETOWN under the leadership of the pastor who has the determination of Nehemiah is constructing a new church and paying as they build. The pastor and people deserve great credit. Raised for all purposes \$2238. Charles H. Molock, Pastor.

Total number of Conversions 125. Total number of additions to church 140.

Respectfully submitted,

L. H. McARTHUR, Dist. Supt.
2518 N. 22nd St., Phila., Pa.

EASTON DISTRICT

Dear Bishop Jones, Members of the Conference, and Friends:

With profound gratitude to our All wise Heavenly Father for His providential guidance and protection, we submit this, our first annual report for the Easton District, to the third session of the Delaware Annual Conference, of the Methodist Church.

Appointed by Bishop A. P. Shaw, April 20, 1941, we officially resumed our responsibility April 27, by preaching the initial sermon 11:00 a. m. at the Asbury M. Church, Easton, Md., Rev. J. S. Coulbourn, pastor. The responsibility has been weighty. Our experiences have been mingled somewhat with joy and grief. The formal welcome to the District tendered by selected representatives at the District Stewards Meeting, May 7, Easton, Md., where the salary was estimated and the District forward program was planned, was a felicitation beyond our most sanguine expectations. Let me hereby express my gratitude to my distinguished predecessor for the brotherly way he endeavored to place the various affairs of the District at my disposal.

Deaths and Changes

From the human side our sorrows have been very grievous. July 31, Rev. J. S. Coulbourn was translated. September 10, Rev. Saulsbury Johns, pastor of Charles Wesley, Centreville, suddenly passed to his reward. September 28, Rev. W. T. Spellman, pastor of Royal Oak Charge, after a prolonged illness, "was not for God took him." Mrs. J. I. Williams, mistress

of the Hurlock charge, "left to be with the Lord," February 15, 1942. Just last Friday, April 24, the Rev. E. O. Parker, Denton Charge, joined the triumphant procession. Appropriate funerals were conducted. Suitable obituaries will be published.

Bishop Shaw granted each widow—A monthly stay in the parsonage, with pay, dating from the funeral. The appreciating officials and members with deep gratitude for the worthy lives and fine service rendered, gladly acquiesced with the Bishop's highly commendable request. August 19th, Rev. C. C. Thomas was released from the Carmichael charge to accept a chaplaincy in the U. S. Army. After consultation the Bishop made the following changes. The Rev. C. W. Derrickson was appointed to fill the vacancy at Asbury, Easton. Rev. A. W. McBride succeeded him at the Preston charge. Church Creek was supplied by Rev. W. C. West, retired; Carmichael, by Rev. Emmons Foster; Easton Circuit by Rev. F. T. Johnson, retired. W. C. Thomas was appointed to Centreville; Centreville Circuit was supplied by Rev. J. U. Watson. Rev. F. R. Richardson was appointed to Royal Oak; Marydel was supplied by Rev. J. G. Stevens, who was superseded at Cordova by Rev. Richard Bowser.

Monthly Preachers' Meeting

The District Monthly Preachers' Meeting has been quite an asset. It enables us to maintain the Christian solidarity, to announce the programs and policies sent down from time to time, as well as affording unique opportunity for disseminating valuable information and inspiration through the programs rendered. It rotates.

Youth Activities

The District Epworth League and Church School Convention, held at East New Market, Md., June 17-19, was a highly intellectual and spiritual assembly. It was very largely attended. Appropriate addresses were delivered by His Honor, the mayor of East New Market and the Reverends Dr. Diston W. Jacobs of Cambridge and Dr. F. J. Handy, Ex. Secretary of Christian Education of the Delaware Conference. The Rev. O'Connell Milbourne and his loyal people were very hospitable hosts.

Just prior to the final adjournment, the Methodist Youth Fellowship of the Easton District was organized. The officers elected were: President, Eddie Magee; Vice President, Miss Gwendolyn McBride; Secretary, Miss A. Erldine Fountaine; Treasurer, Leon Griffin.

Chairman of Departments: Worship & Evangelism, Miss Agnes Curtis; Community Service, Miss Eva Sampson; Friendship, Miss Evelyn Pritchett; Recreation, Thomas Miles.

Counsellors: Adult Group, Rev. C. D. Gerald; Youth Group, Rev. W. A. T. Miles, assistant, Mrs. Helen C. Waters; Childrens Group, Mrs. Grace C. Gates.

Program Committee: Chairman, Miss A. Madelyn Spellman; Vice chairman, Rev. O'Connell Milbourne; Sec'y., Paul E. Wise. The Annual Conference set-up was: Director of adults, Rev. C. D. Gerald; assistant, O'Connell Milbourne; Director of Youth, Eddie Magee; Director of children, Mrs. E. G. Earle.

The Delaware Conference Caravan consisting of Mr. Eddie Magee, Mr. Herbert Wise, Mrs. Catherine Champ, Miss Frances Watson, Mrs. E. G. Earle, Counsellor, visited the District for a week. They held three very successful, profitable meetings at Easton, Centreville and Cambridge, Md., respectively. Likewise, Rev. H. H. Nichols and Mr. Reese Brown held one day workers' Conference at Greensboro and Easton, Md., respectively.

The School

To meet the urgent need for religious trained workers and to foster the Christian growth and development of our young people, a Christian Education Workers' School was held, February 3, 4, 5 and 10, 11, at Asbury Church, Easton, Md., with Dr. F. J. Handy, Executive Sec., Dean. Accredited instructors in various departments were: Children, Mrs. Elsie G. Earle; Youth, Rev. C. D. Gerald; Junior Adults, Rev. O'Connell Milbourne. Special courses for Church School Superintendents and Pastors, Dr. F. J. Handy; Methods, Mrs. Grace C. Gates and Rev. W. A. T. Miles. The attendance was very large, and 148 registrants were certificated. This Christian Education Workers School was permanently organized with Mrs. Grace Coulbourne Gates, Dean.

The Special Conferences

The Ministerial Training School at Morristown, Tenn., July 21-31, was attended by all our accepted supply pastors, also the District Superintendent and teacher, Rev. W. A. T. Miles. The benefits derived therefrom have been manifestly evident in the zealous activities of the attendants.

The Area Council meeting held at Metropolitan Methodist Church, Baltimore, Md., August 19-22, was officially represented by the District Supt., and Rev. W. A. T. Miles. Mrs. H. R. Hargis, was the elected representative of the Woman's Society of Christian Service. Many of the pastors were also in attendance.

The Washington and Delaware Conference Institute was simultaneously in session with the Area Council meeting. The attendance was large, the interest was intense. As it should have been, it was the best and most unique of all the 21 Annual sessions.

District Conference

The District Conference convened at Zion Methodist Church, Federalburg, Md., Rev. C. J. Williams, pastor, October 21-24. The welcome on behalf of the city was tendered by Senator Wilmer F. Davis. The educational evening with the youth, was a unique occasion. A Symposium, "The Imperative Need of Christian Education," was ably discussed by the heads of our colleges, Dean R. A. Grigsby, Princess Anne College; President, R. S. Grosley, Delaware State College; Dr. J. J. Seabrook, Director of the Morgan Christian Center. The various benevolent causes of the church were stressed. This conference was very largely attended.

Brother Williams and his loyal people catered to over 300 on Wednesday for dinner. Besides the regular Disciplinary order, all the District Superintendents were present and delivered very helpful addresses.

Efficiency Conference

The Second Annual Efficiency Conference was held at Mt. Pleasant M. Church, Greensboro, Md., March 12, 1942. Appropriately practical subjects touching the essential needs of the District were illuminatingly discussed and a financial and spiritual checkup of the charges were made through the pastors. Bishop A. P. Shaw, Resident Bishop, visited us and delivered a very profitably and highly inspirational address. At the evening session, a grand musicale was sponsored by the Ministers Wives Association. The seating capacity was over exhausted. Rev. J. O. Griffin and his genial people exerted themselves to the uttermost to make our stay happy and our entertainment perfect.

The Woman's Societies

(1) The Woman's Society of Christian Service, with Mrs. Josephine Dickerson, Pres., has been very zealous in its endeavor to correctly set up local Societies in each charge. Meeting in conjunction with the Preachers Meeting, they have been mutually helpful to each other.

(2) The Ministers Wives Association has been a very great help to the District. They have made a very fine financial contribution to the Conference Claimants. The Annual Outing at _____ Manor is reputed to have surpassed all former occasions.

Lay Activities

The Board of Lay Activities with Mr. W. D. Earle, as chairman and Mr. Fred Chester (superseded by Mr. Elwood S. Jewett) and Mrs. Helen C. Waters, associates, has strenuously striven through group study courses strategically assembled to effectually organize a Brotherhood in each Church. The Annual District Lay Activities Conference was held November 13, at John Wesley M. Church, McDaniel, Md. It was very largely attended and intensely interesting.

District Parsonage

The District Parsonage indebtedness was \$2671.03, with interest at 6%, payable semi-annually. The cooperation on the part of the charges with the District Parsonage Board of Trustees and Auxiliary Commission in their persistent effort to liquidate this indebtedness is highly praiseworthy. Utilizing the opportunity of our Resident Bishop's touring visit to the Easton District, Nov. 21, a grand financial rally was staged at Waugh Chapel, Cambridge, Md. Bishop A. P. Shaw, D. D. LL.D., very highly delighted and enthused us with one of his great addresses. The financial response was very fine—\$590. This with other paid apportionments has enabled us to reduce the principal to \$1911. The District Parsonage committee has renovated, recarpeted and reelectrified the District Parsonage.

Quarterly and Sub-District Conferences

The District has been strategically, geographically, divided into seven sub-districts, duly organized. The quarterly conferences of the first quarter were held individually, the second and third were held through the group conferences. In these group conferences, the most essential disciplinary requirements and reorganization of the churches were discussed. In the fourth quarterly conference, all organizations according to par. 532—Discipline 1940, were effected. We have endeavored to visit and preach in each church during the conference year.

The observance of the Disciplinary holidays and special occasions has been stressed. We have endeavored to have a revival in each charge. Evangelism, Temperance and Stewardship have been urged and the Area collection for Evangelism has been taken. Number of Conversions 220; accessions 253.

The ministerial support, we have strenuously striven to raise in full. Several pastors salaries have been increased for the ensuing year. The raising of the conference claimants has been urged with 10% of the cash pastoral support as the maximum, and 5% the minimum standard. These with the General and Annual Conference Benevolences and other causes will show a considerable increase.

The current expense and other financial interest of the Trustees have been carefully looked after. Each charge is expectantly awaiting the launching of the District Campaign to liquidate old indebtedness.

Charges

AIREYS charge consists of four churches. They are remote from each other. Traveling is difficult. They have nearly raised their ministerial support in full, but there is a slight decrease in General and Annual Conference Benevolences. They have raised for all purposes \$1700. Conversions 4; accessions 4. Van B. Wright is pastor. They are capable of accomplishing much greater results.

BECKWITH was left without a pastor at the conference. Finally, S. D. Holland was secured. Laboring under a handicap, they have done a fairly good year's work. They have raised ministerial support \$600; General and Annual Conference Benevolences \$17.

CAMBRIDGE—Waugh Chapel reports another very successful year. Ministerial support, \$1430, has been raised in full, General and Annual Conference Benevolences, \$370; other items \$237; for repairs, current expense and old debts \$1415. The parsonage has been repainted, the pipe organ has been rebuilt at a cost of \$950, the same paid in full. Conversions 6; accessions 6. The church is well organized and functioning. C. D. Gerald, pastor.

CAMBRIDGE CIRCUIT has had a very prosperous year. They have raised their ministerial support \$1,143, in full; \$80 for General and Annual Conference Benevolences; over \$1600 for all purposes; 8 conversions; 5 accessions. O. P. Dickerson, pastor, is highly esteemed and his return is unanimously requested.

CARMICHAEL highly esteemed her former pastor, C. C. Thomas but she has taken kindly to a change of pastorate. They report an increase in all the causes. They have raised ministerial support \$850; General and Annual Conference Benevolences \$45; other items \$23; for trustees \$491. Conversions \$7; accessions 7. A long standing mortgage on the John Wesley Church, Carmichaels, has been liquidated. E. N. Foster, pastor.

CENTREVILLE. W. C. Thomas, pastor was most cordially received as the successor to the late Rev. R. S. Johns, who was efficiently carrying on. The young people have been organized and the Tabernacle is being used as a Recreational Center. They report \$1200 for ministerial support; \$90, General and Annual Conference Benevolences; \$208, raised on old indebtedness. Accessions 6.

CENTREVILLE CIRCUIT. This charge was also affected by the mid-year changes. J. U. Watson, the present pastor, succeeding W. C. Thomas, has wrought successfully. The ministerial support, \$913, has been raised in full; General and Annual Conference Benevolences \$96; other items, \$46; grand total \$1225. Conversions 3; accessions 3. The moral and spiritual life of the people is being intensified and deepened.

CHAPEL. J. S. Coard has labored faithfully to develop the latent possibilities in this charge, but for about six weeks he was hindered by a serious operation. However he makes a good report. \$730 has been raised for ministerial support; \$32 for other causes; \$234 to be applied on the erection of a new church.

CHURCH CREEK. A. W. McBride had begun his fifth year here, enjoying the confidence and esteem of both races. In September he was superseded by W. C. West, a former pastor. He has maintained the former's high standing. They report: ministerial support, \$888; General and Annual Conference Benevolences, \$57; raised for all purposes \$1100. Accessions, 8.

CHURCH HILL. E. A. Hughes, pastor, has well organized and united the people of this three-cornered charge. Success has followed his herculean efforts. They report 14 conversions and 13 accessions. Ministerial support \$1234, raised in full; General and Annual Conference Benevolences \$77; other items \$77; grand total for all purposes \$2,100.

CORDOVA. Likewise, Cordova was affected by the midyear changes. Richard Bowser, pastor, successor to J. G. Stevens, makes a favorable report. \$636 has been raised for ministerial support; \$288, for trustees and other items. The parsonage is greatly in need of renovation. Accessions 2; conversions 2.

CRAPO and GOLDEN HILL with P. R. Brown, pastor has been greatly handicapped. Neither pastor nor people expected a return. The cooperation has been rather meager. They have raised \$696, ministerial support; for trustees and other causes, \$417. Conversions 2; accessions 2. The old church at Middle Hooper's Island needs renovating badly.

DENTON has stressed raising her bonded indebtedness. They have done well, for which the Board of Church Extension has complimented them. The ministerial support and General and Annual Conference Benevolences have been taken. This charge is in need of a great spiritual awakening. The late E. O. Parker, pastor, did well under existing circumstances, but was greatly hindered by failing health.

EAST NEW MARKET and THOMPSONTOWN. This has been a very busy year for these people. Each church has been beautified by painting; the cost of the same has been paid. The pastor, O'Connell Milbourne and his loyal people very graciously and hospitably entertained the District Epworth League and Church School Convention. They report \$1418 raised for ministerial support; \$62 for General and Annual Conference Benevolences; \$42 other items; \$600 collected for trustees. Conversions 4; accessions 7. The East New Market Church is well organized.

EASTON. J. S. Coulbourne, ex-pastor, had arduously labored for 7 years and had effectively organized this charge. The indications were that his eighth year would have been a climax. C. W. Derrickson, pastor, has successfully carried on. They report raised for ministerial support \$1504; General and Annual Conference Benevolences \$179; other collections and trustees \$365. Accessions 5. The pastor is unanimously invited to return.

EASTON CIRCUIT. F. T. Johnson, pastor, successor to Emons N. Foster, reports an increase in ministerial support; \$31 for General and Annual Conference Benevolences; \$14 for other items. The Church and parsonage have been electrified. Brother Johnson has made a strenuous effort to reorganize and unify the people.

FEDERALSBURG reports another prosperous year. The various organizations continue to effectually function. They have raised the ministerial support almost in full; \$122 for General and Annual Conference Benevolences; \$50 for other items; \$857 for repairs, current expense and old debts. Conversions 5; accessions 5. C. J. Williams, pastor.

GREENSBORO. J. O. Griffin, pastor, and his loyal people would be unhappy with less than a very prosperous year. Laboring zealously and consistently, they have obtained their desire. They report the ministerial support \$1318, raised in full; General and Annual Conference Benevolences and other items \$305; trustees \$810. Conversions 10; accessions 25. This church is well organized and is functioning in all its departments.

HURLOCK has enthusiastically followed the leadership of J. I. Williams, pastor. A three-cornered circuit, yet they cooperate very fully. They report their ministerial support almost in full; \$125 General and Annual Conference Benevolences; \$56 other items; \$600 has been raised on building a new church at Union Grove. Plans are being made to erect the church this ensuing year. These loyal people were deeply grieved through the loss of their pastor's wife. Conversions 1, accessions 1.

LINKWOOD also suffered because of the late after conference appointment. Late in May, Jesse T. Cottman was secured as pastor. Brother Cottman made a good beginning but was compelled, because of poor health, to ask release, December 9th. Rev. George Murray has filled the vacancy. They report \$450 for ministerial support; \$18 for General and Annual Conference Benevolences; \$16 for other items; \$230 for repairs. The parsonage also is greatly in need of renovation.

MARYDEL was also affected by the change. J. G. Stevens, pastor, has effectually carried forward the work begun by F. R. Richardson, former pastor. This charge reports \$910, for ministerial support; \$60 for General and Annual Conference Benevolences; \$19 for other items; \$250 for repairs and old indebtedness. Accessions 5. Electric lights have been installed in the parsonage and the Parker Church has been repaired.

McDANIELS has endeavored to retrieve her former good record. She reports an increase. Ministerial support \$675; General and Annual Conference Benevolences \$24; other items \$33; repairs of parsonage and current expense \$204. E. W. Holden, pastor has taken to himself a helpmate. She is proving to be a very valuable asset to his ministerial work.

MILES RIVER has enjoyed a prosperous year. Clarence Wilson, pastor, has been persistently active. They too have witnessed a gracious revival. Conversions 27; accessions 27. They have raised \$756 for ministerial support; \$55 for General and Annual Conference Benevolences; \$142 for trustees.

OXFORD. A prosperous season for the oystering industry enabled this charge to surpass its former good reports. Under the leadership of its energetic pastor, W. A. Nichols, they have raised their ministerial support in full with an increase. For General and Annual Conference Benevolences and other items, \$206; for trustees, \$887; conversions 5; accessions 5. A very active Brotherhood has been organized and extensive repairs have been made to the parsonage and paid for.

PRESTON. C. W. Derrickson, the former pastor, had planned a very comprehensive forward program for his 7th year and was successfully working the same, when he was superseded by A. W. McBride, pastor, who very readily adjusted himself to his inherited responsibilities. They report the ministerial support, \$1394 in full; General and Annual Conference Benevolences \$92; other items \$66. The exterior and interior of Mt. Pleasant Church and also the Community Hall has been beautified by painting. Electric lights have been installed in each. Likewise, the parsonage has been beautified within and newly furnished. The total cost, \$863, has been paid. Accessions 8.

ST. MICHAELS. J. H. Stevenson, pastor, has proved a perfect fit. \$1,550 has been raised for ministerial support; \$121 for General and Annual Conference Benevolences; \$1,304 for the trustees; \$2,829 for all purposes. Conversions 33; accessions 35. The church has been renovated and painted. They have refurnished the parsonage, added a bathroom and installed steam heat. All departments of the church are well organized and functioning.

STEVENSVILLE, led by S. R. Miles, pastor, has done a very commendable year's work. They have raised the ministerial support, \$1223; \$90, General and Annual Conference Benevolences; other items \$50. Costly repairs have been made at Ezion and Union Churches. Wesley has been newly roofed and all paid for. Conversions 6; accessions 11.

TRAPPE has also witnessed a gracious revival: Conversions 47; accessions 42. The ministerial support, \$1145, has been raised in full; General and Annual Conference Benevolences, \$89. Trustees and other items, \$749; grand total, \$2550. R. E. Hamilton, pastor, is a dynamic leader.

RIDGELY, under the leadership of L. F. Hodges, pastor, reports a very successful year. The ministerial support has been raised in full; \$112 for General and Annual Conference Benevolences; \$657 for the trustees. This charge is well organized, functioning in all of its departments. The salary for the ensuing year will be increased.

ROYAL OAK. Shortly after the return from the Annual Conference, W. T. Spellman, pastor, was fatally stricken with a lingering illness. His affectionate wife, supported by the loyal people, successfully carried on the

work until his demise. F. R. Richardson, present pastor, has continued the good work so successfully begun. They report ministerial support \$1165, in full; \$118 General and Annual Conference Benevolences; \$107 other items; \$762 raised for the trustees. An artesian well has been installed at the parsonage at a cost of \$200. Accessions 1. This charge is well organized and functioning.

TAYLOR'S ISLAND. J. E. McBride is serving his second tenure as pastor. Notwithstanding, he has been very cordially received and is held in high esteem. Their report indicates increases. This is a three-cornered circuit. The people have employment most of the year. They are highly spiritually minded and are capable of doing much to advance His Kingdom.

VIENNA. A. A. McDowell, pastor, has concluded his eighth year. His good report indicates that he is still acceptable. They have raised for ministerial support, \$890; for General and Annual Conference Benevolences and other items, \$76; \$445, for trustees. Conversions 4; accessions 4.

WILLISTON. W. H. Whittington pastor, all things considered, is making a fairly good report. \$550 raised for ministerial support; \$36 for other causes; \$107 for current expenses and repairs. The pastor is handicapped by an invalid wife.

WITTMAN. W. A. T. Miles, pastor, enjoys the high esteem of his people. They report: accessions 1; ministerial support \$1114; General and Annual Conference Benevolences \$17; other items \$27. The old church has been remodeled into a community hall at a cost of \$650. \$150 has been paid on the same. The pastor has given considerable time in an endeavor to establish a mission at Tilghman' Island but the realization is not certain.

The Conclusion

The perpetrators of Sabbath desecration, the advocates for commercialized amusements, the keepers of the diabolical beer gardens and nefarious saloons and the stealthy sellers of salacious literature are endeavoring to corrupt the moral and religious character of our youth. But we have constantly stressed Christian Education, Evangelism, Stewardship, Temperance and the preaching of the word. Our pastors have stood doggedly against the moral and spiritual reactions. They have done their best.

The world forces of evil have enkindled a universal conflagration. They are endeavoring to destroy the foundations of civilization and culture and to burn down the palaces of hope, but by the gracious influence of the preaching of the glorious gospel of the Blessed God, tomorrow, as today, hope, happiness and peace will come pouring through the gates of love opened gloriously wide.

All pastors of the Easton District were delightfully willing and cheerfully donated to the "Area Parsonage Honorarium."

Finally, let me express our sincere gratitude to the pastors and laity for the fine formal Welcome Reception and sumptuous repast tendered Sister Hargis and me, April 7th, at Asbury M. Church, Easton, Md. We are deeply grateful to our Heavenly Father for His unbounding goodness and His loving care during these trying days. We greatly appreciate the hearty cooperation and good will of the Pastors, their wives and the Laymen with whom we have been permitted to labor.

D. H. HARGIS, Dist. Supt.

PHILADELPHIA DISTRICT

Bishop and Members of the Conference:

It is with a sense of deep gratitude that we present this our first annual report of the Philadelphia District.

We are delighted to have our senior General Superintendent of the Central Jurisdiction, Bishop Robert E. Jones, to preside over this session of our Conference.

Sir, we welcome you!

All the usual District meetings were held: The District Stewards Meeting and the Epworth League Convention both at Peniel; the District Conference at Newark; the Youth Fellowship Mid-winter Institute at Camphor, and the Efficiency Conference at John Wesley.

Bishop Shaw. In his visits among us, in his helpful communications to us, and in his brotherly administration over us, Bishop Alexander P. Shaw, our resident Bishop, has been an inspiration and a benediction to the Philadelphia District and to the Delaware Conference. He is a brother beloved.

Charges

BROOKLYN, New York: Here we have three appointments, ^{namely}, Church of the Redeemer, John Wesley, and Newman.

Redeemer has had a great year. A splendid church building was bought at the corner of Troy Avenue and Herkimer Street. The purchase price was \$8,000. This obligation was met by a loan of \$5,000 from the Board of Missions and Church Extension; a loan of \$2,000 by the Brooklyn Long Island City Missionary Society, and \$1,000 raised by the people of the church. Renovations and repairs have been made in amount of \$500, which has been paid. Conference collections \$160. Total raised \$3,312. Membership increased by 26. John L. Bryan, pastor.

JOHN WESLEY, under the leadership of J. N. Bullen, pastor, makes a better report than last year. He and his people desire that the present relation continue. General and Annual Conference Benevolences, \$73. Ministerial Support, \$1400; Woman's Society, \$565. Other items, \$60; repairs, \$210; current expenses, \$685; paid on debts, \$1591. Total, \$3897.

NEWMAN: The pastor, S. J. Horsey, was stricken with illness early in the Conference year, and was not able to look after the work for a long period of time. The faith and loyalty of the people never failed. Credit is due them for the devotion they have shown to their church and to their pastor. The report shows \$1741 for Ministerial Support; \$95 for General and Annual Conference benevolences; \$76 for other items; \$1225 for repairs and current expenses. Total, \$3,137.

ENGLEWOOD, with R. A. Bolden, pastor, has raised \$30 on its debt to the Board of Missions and Church Extension; \$200 raised on pews; General and Annual Conference benevolences, \$52; Ministerial Support, \$591; other items, \$20; total, \$1003.

JAMAICA has done well under Charles L. Carrington. \$300 raised on old debts; \$125 on Benevolences; \$1400 for Ministerial Support; \$600 for other items; total, \$2425.

JERSEY CITY: This small charge is well organized; thus the fine results shown in this report. Every item of ministerial support raised in full: \$773. General and Annual Conference benevolences, \$43; other items, \$121; for old debts, repairs and current expenses, \$770; total, \$1707. R. D. Crockett, pastor.

MONTCLAIR continues to move forward with its hard-working and energetic pastor, O. H. Spence. Membership increased by 33; Ministerial Support more than full, \$2,490; General and Annual Conference Benevolences in excess of apportionments, \$651; other items, \$212, running over. Raised on old debts, repairs and current expenses, \$5,470. Grand total for the year, \$8,823.

NEWARK has surpassed all expectations. The pastor, R. B. Thompson, had the unique distinction of delivering the Easter Message on Eagle Rock, Essex County, N. J., some seven or eight thousand persons being in attendance. He is the first of our group to be so honored. Ministerial Support, full, \$2,240; General and Annual Conference benevolences, \$407; other items, \$127. Raised for repairs and current expenses, and old debts, \$1291; total, \$4,067.

NEW ROCHELLE: This mission has been served this year by George T. Jackson. He has given himself unsparingly in service to this work. His wife passed to her reward August 3, 1941. Amount raised for all purposes, \$595.

NEW YORK CITY: Butler Memorial. The change here has not worked well. The report follows: Ministerial Support, \$637; General and Annual Conference Benevolences, \$20; other items \$15; old debts and current expenses, \$200. Total, \$872. E. W. Dean, pastor.

EAST CALVARY: This church, in the heart of Harlem, is doing a splendid work in social service. A nursery, a school, and other activities for children have been successfully conducted by competent leaders. The New York City Society, under Dr. Fred B. Newell, has greatly aided this work. William M. James is pastor.

TRINITY, with William A. Meyers as pastor, reports 134 full members, three preparatory members, and \$750 raised for all purposes.

ORANGE: The report from this charge exceeds that of last year. Accessions, 3; Ministerial Support, \$1235; General and Annual Conference Benevolences, \$167; other items, \$30; repairs and current expenses, \$300; total, \$2,002. J. E. Dunn is pastor.

OSSINING: With its new pastor, O. S. Edwards, this charge began the work of the year rather impressively, which raised our hopes for a successful year. Before very long, however, there was a change in attitudes which has militated against the success of the work. Hence, a meagre report is the result: Ministerial Support, \$955; Conference Collections, \$45; old debts, repairs, and current expenses, \$80. Total, \$1080.

PHILADELPHIA: BETHSAIDA, C. W. Pullett, pastor, shows signs of progress. A fund has been started to buy property in which to worship. They report 7 accessions; \$638 for Ministerial Support; \$47 for Conference collections; \$86 for current expenses. Total, \$771.

CAMPBOR MEMORIAL is a rapidly growing church, and has had a great year. 55 persons have been added to the membership, increasing it to 351. Here all departments of the church are organized and functioning.

A new parsonage has been bought, through the assistance of the City Missionary Society, the financial obligation for the same, \$3,600, being met by the Brotherhood of the church. The pastor and choirs of the church have presented several radio programs of superior quality, which have been well received throughout this section of the country. Ministerial Support, full, \$1834; General and Annual Conference Benevolences, \$204; other items, \$156. Paid on new parsonage, old debts, repairs and current expenses, \$2,728. Grand total, \$5,316. D. L. Ridout is pastor.

EAST GERMANTOWN gladly received its pastor, R. G. Waters, and its response to his leadership has been remarkable. The building has been renovated by painting of the auditorium, concrete floors laid in basement, and other improvements costing \$425. Raised on old debts, \$365; current expenses, \$268; Ministerial Support, \$940; Conference collections, \$73. Total, \$2,071.

FRANKFORD, Henry H. Nichols, pastor, presents the best report in years. The church has been renovated, and a new heating plant, with air conditioning features, has been installed. Accessions, 8; raised for General and Annual Conference Benevolences, \$48; other items, \$34; renovations and repairs, \$665; old debts and current expenses, \$1164. Total, \$3,387.

GERMANTOWN: This church has accomplished great things this year. The pastor, H. R. Coleman, is a tireless worker, who knows no defeat. A parsonage has been purchased at a cost of \$3,650; repairs, \$400; old debts and current expenses, \$2,931; other items, \$182; General and Annual Conference Benevolences, \$755; Ministerial Support, \$2,485. Grand Total, \$9,753.

HAVEN: This is a strong church, situated in a densely populated section of North Philadelphia. 57 persons have been added to the membership; 49 preparatory members. Ministerial support in full, \$2,490; General and Annual Conference Benevolences, \$816; other items, \$139; old debts, \$1,000; current expenses, \$3,613. The total is \$7,058. J. W. Jefferson has been pastor for 13 years, and his return is requested.

JOHN SIMMONS: E. V. Wimberly, pastor. This congregation, with the aid of the City Missionary Society and the Board of Missions and Church Extension, has bought and paid for the building at 1731 Reed Street. They are worshipping in this building, which is too small, and they are greatly in need of more room. However, they are an optimistic group, and believe they will soon be situated so as to do greater work. The pastor is a hard and conscientious worker, and presents a splendid report: Accessions, 21; Ministerial Support, \$1223, in full; General and Annual Conference Benevolences, \$135; other items, \$66; church building, \$910; repairs, \$283; old debts, \$569; current expenses, \$328. Total, \$3,379.

JOHN WESLEY, W. A. Hubbard, pastor, is going forward with increasing success. 60 members have been added to the church. The Woman's Society reports more than \$1200, the largest amount of the District, and probably of the Conference. Ministerial Support, \$2,445, in full; \$347 raised for General and Annual Conference Benevolences; other items, \$105; old debts, \$2,400, and for current expenses and repairs, \$1,000. Grand total, \$6,297.

MOUNT ZION: F. H. Butler was sent to this charge last year, and has had a successful and pleasant year. 90 full members have been added to

the church, bringing the total membership to 513. Through the good offices of Dr. W. Vernon Middleton, superintendent of the Philadelphia City Missionary Society, and Dr. F. W. Mueller, of the Board of Missions and Church Extension, this church has come into possession of the Tabernacle Methodist Church property on North Eleventh Street, near Oxford Street. Building operations are about to begin. Raised for building, \$1500; repairs, \$100; old debts and current expenses, \$1,850; Ministerial Support, \$2,073; General and Annual Conference Benevolences, \$237; other items, \$132; total, \$6,385.

PENIEL is another growing church. D. R. Fletcher, the pastor, keeps on the move, and his people move with him. Preparatory members received, 5; full members added, 17; raised for Ministerial Support, \$1589, which is \$122 more than they estimated; General and Annual Conference Benevolences, \$1061; other items, \$63; repairs, \$376; old debts, \$400; current expenses, \$1,729. Total, \$4,263.

TINDLEY TEMPLE: In the midst of a multitude of activities preparatory to entertaining this Annual Conference for the 15th time, this truly great church sends to the Conference a report commensurate with its strength and greatness. D. W. Henry is the pastor and leader of this gigantic institution. Preparatory members received, 138; full members, 32; Ministerial Support in full, \$4,218; General and Annual Conference Benevolences, \$1,806; other items, \$529; for repairs and renovations, \$979; current expenses, \$5,510; interest and old debts, \$7,300. Total, \$20,441.

ZOAR, mother church of Negro Methodism, is looking forward to the celebration of its sesqui-centennial four years hence. This church has been victoriously led this year by N. W. Moore, Jr., as pastor. The report shows Ministerial Support in full, \$2,490; General and Annual Conference Benevolences, \$1,159; other items, \$223; Woman's Society and Church School, \$400; repairs and renovations, \$530; current expenses and old debts, \$6,912. Total, \$11,183.

TRENTON has had a successful year. C. L. Trader is pastor. The great need here is a church building. Full members added, 10; preparatory members received, 12; Ministerial Support, \$1,385; General and Annual Conference Benevolences, \$78; other items, \$48; repairs, \$140; old debts and current expenses, \$691. Total, \$2,342.

WHITE PLAINS: H. T. Johnson completes his eleventh year at this charge. The report shows, full members added, 4; preparatory members received, 5; ministerial support, \$1,382; General and Annual Conference Benevolences, \$55; other items, \$75; building, \$465; repairs, \$418; old debts, \$384; total, \$2,779.

SPRING LAKE is a summer appointment. C. W. Pullett had a successful summer at this seashore point, and reports \$320 for ministerial support; \$13 for Conference collections; \$108 for repairs and current expenses; total, \$441.

We are profoundly thankful to our Heavenly Father for health and strength to travel the District, to meet all the Quarterly Conferences, and to preach in all the churches on the District. My predecessor, Dr. J. T. Fletcher, deserves great credit for his splendid services on the Philadelphia District for eight years.

The pastors, their wives, and their people have been extremely kind to us in every way, tolerant of our mistakes, and considerate of our weak-

nesses. We are deeply grateful to them, and to every one whose interests and sacrificial efforts make possible the presentation of this excellent report to the Conference. We realize that this is but a feeble and inadequate representation of the labors and sacrifices of the ministers and laymen who have worked with us diligently in Kingdom building this year.

"Thus far the Lord hath led us; the promise has not failed;
The enemy, encountered oft, has never quite prevailed.
The shield of Faith has turned aside, or quenched each fiery dart,
The Spirit's sword, in weakest hands, has forced him to depart.

"Encamped along the hills of light, ye Christian soldiers, rise
And press the battle ere the night shall veil the glowing skies;
Against the foe in vales below let all our strength be hurled;
Faith is the Victory, we know, that overcomes the world."

Respectfully submitted,

J. W. JEWETT, Dist. Supt.

SALISBURY DISTRICT

Bishop and Brethren:

This, my Fifth Annual Report of the Salisbury District, contains a real welcome for you as our presiding Bishop. We return with real thankful hearts from our fields with effective ranks unbroken.

Our field otherwise has been affected by the passing of Rev. S. T. Parker, a retired member; also the wife of the Rev. I. D. Pitts, after a brief illness past April 4th, 1942. We sorrow with those affected.

The work has shown marked activity with workmen and pastor trying to put over the Church Program. Many pastors are succeeding with the Educational Set-up fully established in their charge; teachers are in the making in many charges. Dr. F. J. Handy, the Executive Secretary, has given service in our Young Peoples gatherings, where several hundred gathered to meet him and prepared to make good.

The W. S. C. S. have organized in 33 charges doing effective work. The Ministers' Wives Association is also a great asset to these Monthly Meetings and the activities of the work.

The Lay-Workers of the District are alert and are putting over a good job trying to teach Stewardship and make it effective; only as we act like our Master in service of helpfulness, and love for the community will Church Victories come; such work however will elevate the Church to the mountain top and draw all men; light the World and salt the Earth and save it.

The visits from our Church Extension Board, by Dr. J. T. Fletcher, have greatly stimulated the folk and turned their attention toward debt; the simple method is winning; Christian Education was never more needed than it is to-day; never were helpers more needed to help train folk than now; this we earnestly proclaim and help to make possible.

Charges

COTTAGE GROVE—The Educational program of our Church is pressed with good effects showing ministerial support a marked increase over former years also improvements on property and the purchase of several acres of land by St. James Church; alone marks the special activities on the charge. Raised for all purposes \$1237. A. E. Martin, pastor.

CRISFIELD—SHILOH—Activites here has not abated; repairs on Church and Parsonage continued until the goal was reached and the bill paid; indebtedness has also been reduced to \$800. The benevolences accepted by the charge are reported very near the goal. All departments urged by the Church are organized and faithfully taught. The Pastor and people are happy and full of hope. Raised for all purposes \$3030. R. C. Hughes, pastor.

DAMES QUARTER—The Pastor Bro. C. P. Spencer continues a faithful hard workman in this charge; unusually difficult to work because of the absence of such a large number of members many months in the year; however, the results will pass that of the last year in benevolence and support and accessions. Raised for all purposes \$1405.

DEALS ISLAND has made good under the lead of their new pastor; increased activity is evidenced; a debt of long standing \$414.00 has been paid and they are ready for a Mortgage Burning. Benevolence advanced, pastor paid in full and all other supports well cared for. The folk are happy. Raised for all purposes \$1620. W. J. Mills, pastor.

FRUITLAND has advanced in benevolent giving over last year, and church debt has been reduced to \$160.00. The home church is entirely free from debt. The work is in splendid condition not-with-standing the Government has used much of the pastor's time during the year. Raised for all purposes \$2604. A. L. Black, pastor.

GIRDLETREE has enjoyed the revival spirit this year with splendid results; the will to advance in giving is also evident and a larger sum is reported for conference. Improvements amounting to \$600.00 has blessed the work. The people and leader are workers together for the Cause. Raised for all purposes \$2519. C. T. Covington, pastor.

GREENWOOD continues to say they have the right man, and that he is in the right place. The work advances under his care; improvements on parsonage and the efforts to pay debt mark much of their activity during the year. Benevolent giving will equal former efforts. Raised for all purposes \$1129.70. J. W. Hayman, pastor.

HOPEWELL under the leadership of Bro. E. Z. Heath has advanced in giving to extend the Kingdom, they have more than doubled their gifts. Ministerial support is slightly advanced. Organizations are well supported. The pastor and people are workers together for the cause. Raised for all purposes \$1213.

HORNTOWN, VA.—The good work continues under the leadership of this Evangelistic Pastor; an increase in giving to every cause is noted; conversions 15, the membership also grows. They are anxious for this union to remain. Raised for all purposes \$1486. E. H. White, pastor.

KELLER, VA. continues to grow with special effort successfully carried out on debt due the Church Extension; also by larger giving to benevolent

cause. The folk willingly follow their energetic pastor and are anxious for his return. Raised for benevolences \$111.00; for all purposes \$1420. G. N. Jones, pastor.

KINGSTON has shown special interest in the organization presented by the Church with success. The benevolences are well cared for by the splendid leadership of this charge. Raised for all purposes \$1458. C. L. Jones, pastor.

LEEMONT, VA.—This charge is one of the largest in membership and strength on our District, and has enjoyed a splendid revival with 21 conversions reported; the membership increased. Improvements have amounted to \$340. Benevolence increased above former giving. The Pastor and members are happy over results. Raised for all purposes \$2700.00. J. R. Purnell, pastor.

MANOKIN has excelled its former record in giving notwithstanding the absence of so many members each year seeking a livelihood. Spent for improvements \$190.00. Organizations are active and helpful. Benevolence will equal that of former years. The good leadership and earnest workmen deserve praise. Raised for all purposes \$1226.00. W. A. Johnson, pastor.

MARION STATION has enjoyed a revival with eleven conversions. The benevolent giving holds steady. Church Training and the Youth are well cared for by the leaders and assistants. Successful efforts are on to reduce debt. Raised for all purposes \$1486.00. T. W. Cooper, pastor.

MT. VERNON is happy and willingly follows their new leader whenever called and feel that his was a Divine Appointment. The debt that for eleven years almost wrecked Mt. Zion has been paid and they are ready for a Mortgage Burning. A new parsonage has been erected costing \$1275.00 and \$723.00 paid on the same. An increase on apportionments marks their will to have the Kingdom come. The salary was advanced to \$900.00 showing the spirit of years ago. They want the pastor's return, and ask that he and the good wife may say "Forever here my rest shall be." Raised for all purposes \$2776. R. T. Crosswell, pastor.

NANTICOKE deserves credit for doing a fine work this year; their pastor was seriously ill but the brave workmen carried on giving cheer and courage to their leader. Debts have been reduced and special efforts successfully carried on against the main debt. Benevolent giving will equal that of former years. The parsonage has been made lovely by extensive repairs. With returning health the leader is giving service joyously. Raised for all purposes \$1324. M. C. Anderson, pastor.

OAKVILLE has an earnest hard working leader under whom the work succeeds. Spent for repairs \$158. Old debt cared for. Benevolence equals last year in giving. Raised for all purposes \$903.00. A. C. Whittington, pastor.

ORIOLE—The debt at Venton which for years was a thorn, has been cancelled. Bro. Anderson is alert and a successful leader, and fully enjoys the Victory. Improvement costing \$127.00 has blessed the work. Giving for benevolent causes stands steady and the work is cared for and succeeds. Raised for all purposes \$1324.00. H. E. Anderson, pastor.

Parsonburg reports 30 conversions and 30 accessions; also that benevolent giving to equal the former year. Amount raised for old debt \$100.00. The mortgage on parsonage cancelled, and Curtis Church has been enlarged

adding a splendid room for the Sunday School at a cost of \$1000. Raised for all purposes \$1665.00. Jose Angulo, pastor.

POCOMOKE CITY reports 23 conversions and 23 accessions. This charge continues to accept all work the church offers and with untiring efforts go forward to reach the goal. The ministerial support full and running over; Conference Claimants will receive \$120 excluding the investments—improvements are cared for to the extent of \$300 and several hundred raised for the new building that must go up following this conference. The folk are expecting the pastor and the good wife to come back, as a token they advance the salary to \$1600. Raised for all purposes \$4212. The happy leader is W. H. Mears.

PRINCESS ANNE has enjoyed a splendid year with their new leader, the Evangelistic Spirit has touched all parts of the church creating interest in Evening Service where the pastor instructs. Debt has been made less by \$500; improvement church and parsonage \$325. Benevolence advanced to \$140; Ministerial Support full \$60.00 or five percent for Conference Claimants not including the investment fund. Raised for all purposes \$2635.00. W. L. D. Lyght, pastor.

QUANTICO is pleased with their new pastor and have shown their interest by working for success. The spirit of Evangelism pervades the work, the locals are spirited and helpful. Raised for improvements \$300; Benevolence \$115; Ministerial Support in a very few dollars of being entirely full. Contentment is uppermost. Raised for all purposes \$1996. W. R. Price, pastor.

SALISBURY—JOHN WESLEY—The work here has called for the best from all who love this time honored church. Pressure for payment of debt has brought the best mettle to front for service. The mortgage and other debts have been adjusted or paid. Raised for World Service \$104. Other offerings were cared for, debts and repairs \$414. The pastor and co-workers have won Victory against great odds. The organizations are growing in activity and a bright Future is promised. Raised for all purposes \$2317. J. W. Elbert, pastor.

SALISBURY—WHITE TEMPLE had victory in the United Evangelistic Drive though the weather seemed to affect services as planned, 10 persons united with the church as a result of the effort. World Service giving nearly doubled that of last year, the gifts will total \$102. Other supports are well cared for. For repairs on Church and Parsonage \$159.00. The program of the church is cared for in every way by the good wife and helpers. Raised for all purposes \$2238. M. W. Clark, pastor.

SNOW HILL continues to hold the high place won by service. Evangelistic fervor is high, ten persons entered the church membership this year. Gifts for benevolence reach \$217. Ministerial Support full; \$100 of this to local Conference Claimants. For church and parsonage repairs \$693, the church has been repaired and splendid heating plant has been installed and (bill paid) windows fixed, garage, rooms and hall decorated. The new pastor is a bunch of energy they say and is in the right place, and his good companion is a mighty force helping to carry on with youth the new set-up. Pastor and people are happy. Raised for all purposes \$3017. W. A. Harewood, pastor.

STOCKTON has enjoyed the results of Evangelistic effort. 13 professed conversion, 17 entered the church. The work is well cared for by pastor and helpers. Ministerial support is full, Conference Claimants excepted. Raised for Benevolence \$100; repairs \$350. All seem happy and in union. Raised for all purposes \$1890. A. L. Scriber, pastor.

STOCKTON CT.—Faithfulness well describes this pastor and people. Forty miles around this small work the pastor has driven for years without complaint. He reports 2 conversions and 2 accessions. For Benevolence \$42. Has raised for all purposes \$850.00. R. J. Williams, pastor.

UNION ASBURY and LIBERIA—This is a new charge manned by Bro. O. W. Jones with a wonderful degree of success, 28 conversions, 22 accessions. Raised for Benevolence \$188, all Ministerial support well cared for, \$60 of this is for Conference Claimants. For repairs on church and parsonage \$779; on old debt \$175. Raised for all purposes \$2722. Organizations in the church are in harmony, success follows.

UNIONVILLE—The pastor and people are contended in this union. Four conversions reported, 4 accessions. Raised for Benevolence \$111, all Ministerial Support cared for. Raised for repairs on church and parsonage \$600, paid on old debts \$150. The church has been made beautiful both inside and out, the pastor is alert to the new set-up; all are happy over the success attained, and greater still over the splendid companion who will henceforth help him reach the goal. Raised for all purposes \$2465. M. L. McKenney, pastor.

UPPER HILL is happy over the victories won, and the efficient leader with them. Reports show 6 conversions and 6 accessions. Raised for benevolence \$106; for Ministerial Support full; for church and parsonage repairs \$370; on old debt \$300. This careful workman serves faithfully and has won the folk entirely, they wish for his return. Raised for all purposes \$1696. J. R. Shockley, pastor.

WACHAPREAGUE—Evangelistic effort resulted in 11 professions and 11 accessions. Raised for benevolent cause \$30; for improvements \$54. The pastor and helpers are faithfully working to advance the church program. A. F. Winder, pastor.

WATTSVILLE—The charge has through the Evangelistic drive reported 34 conversions and 34 accessions to the church. Organizations are fostered, and activities on all lines of the work has increased. Youth Fellowship, two church workers, school has 16 attendants, the Board of Lay Activities and W. S. C. S. in each church are active. World Service raised in full \$120; total for benevolence \$218; for repairs on church and parsonage \$400; on old debt \$550. Contentment is supreme with pastor and family and people. Raised for all purposes \$2468. I. R. Elzey, pastor.

WETIPQUIN reports 6 conversions and 30 accessions, the gift of Evangelism. Increased activity in the work is evident. Raised for Benevolence 108; raised for church and parsonage repairs \$318; raised for all purposes \$1769. Unity prevails within the charge. A. Reid, pastor.

WHITE HAVEN reports 14 conversions, 14 accessions and activities on all lines and training accepted in each department. Raised for Benevolence \$57; other offering cared for; improvements costing \$390. Harmony prevails. Raised for all purposes \$1200. I. D. Pitts, pastor.

WITHAMS reports as the result of their Evangelistic effort 5 conversions and 5 accessions. The Methodist Youth Fellowship reports 2 in number. The Vacation Bible Schools were carried on, also the W. S. C. S. are at work with splendid enrollment; the Board of Lay Activities does well covering their work. Raised for Benevolence \$81. Gloom filled the new pastor and membership at the very start this Conference year, St. John was destroyed by a forest fire, this preceded the pastor's first visit after the appointment. The gift of \$500 from the Church Extension enabled this energetic pastor and workers to erect and dedicate a new edifice at the cost of \$2500 free of debt. This was a splendid and commendable work for which God be Praised. The total raised by the charge this year is \$3800. R. A. F. Graham, pastor.

We call attention to Princess Anne College which has in the past done so much for our group; they are kind and still clinging as real kin only could. Princess Anne College is a Four Year Land Grant College, is lined up with National Defense Program. Defense Night Classes have been conducted in Machine Shop, Woodwork, Sewing for Soldiers, Nutrition and First Aid.

In the regular set-up young men and young women are offered courses to Bachelor of Science Degree, in Vocational Agriculture, Home Economics, Mechanic Art. Foundation courses are also offered to those planning a professional career. As strange as it may seem, in these abnormal times, the construction of the new \$100,000 dormitory for women is well on the way. This is an all fireproof building, 160 feet long, 40 feet wide, two and one-half stories high. Plans are being laid for a summer semester beginning June 15. They invite you to write for a new catalogue.

This is the expression of the Acting Dean of Administration, R. A. Grigsby.

We are intentionally interested and would gladly hurry the day when the Power and Beauty of Our Lord's Cause may be seen in us to such an extent that Right shall win in every section of our work; because each professor will lift Him up and draw all men unto Him.

The folk on the District are increasing salaries to stimulate workmen. The work deserves far more than we are giving or can give but we will keep trying in His name.

Respectfully submitted,

J. E. A. JOHNS, Dist. Supt.

WILMINGTON DISTRICT

Bishop Robert Elijah Jones and Members of the Conference:

With profound gratitude to God and to both ministers and laity we make our first Annual Report of some Acts of the Apostles and Prophets of the Wilmington District. In the first place we are signally honored to have the presence and presidency of the senior Bishop of the Central Jurisdiction of the Methodist Church. You will agree with me when I say that the whole church has been greatly enriched by his wise counsel and far-seeing leadership.

There were some perplexities and problems that would naturally confront us in times like these as we come to the district, but we endeavored to build upon foundations so successfully laid by our predecessor, Dr. S. J. Horsey, and in doing so we enjoyed his most excellent spirit of cooperation for which we are very thankful. Changing and shifting scenes of church policies and threatening clouds of a total world war have kept us on the alert and anxious to do our best and wisest at all times. We have not confined our religious activities merely within the four walls of our church building but have endeavored to do Defense work whenever and wherever permitted to do so. Some of the wives of our ministers along with other women have taken special instructions in war work as is suggested by the United States Government and in many instances served as Aid Raid Wardens in the various parishes where they are located. Several of our pastors have busied themselves in securing employment for newcomers in our communities and also endeavored to see that they are happily housed. The territory covered by the Wilmington District furnishes a shining mark for our national enemies. There is within our territory such industrial centers as Chester, Wilmington, Camden and the most popular seashore resorts of the entire world.

Sick and Bereaved

The District has been spared from the ravages and pillages of death in the ministerial rank, but a few among us have been confined to the sick room a few days. Rev. L. S. Moore was confined to his room a brief period because of his ill health but soon recovered and was again on the firing line of a busy pastorate. Rev. E. M. Neals has been deprived of the joy of serving his people most of the Conference year but has been happy to furnish wholesome advice. The charge has done well under the circumstances.

Mrs. B. B. Carson, Mrs. J. W. Parker and Mrs. C. S. Sprigg stopped to rest awhile during the year for recuperation, but are on their feet again now. Mrs. B. B. Carson was bereaved on account of the passing of her brother, Rev. W. C. Thompson. District Superintendent was called to Los Angeles, California in August to attend the funeral services of his sister, Miss Mary L. Thompson, a teacher of Atlanta, Georgia Public Schools. She passed while visiting in the west. Rev. W. A. Mulley, pastor of Haven Church, Wilmington, Del., mourns the passing of his wife.

District Meetings

The District Meetings have been sources of dynamic power throughout the year. Much interest and enthusiasm were manifested at the very beginning. We started off with a meeting of the District Stewards and leaders of other outstanding organizations and organized ourselves into a "Workers' Council" which took under advisement the various phases of christian services to be undertaken during the year. The district activities started off in high gear from that very moment and has not been placed in neutral since that time. Many of our friends both of the ministry and laity of other Districts visited our meeting during the day. Among the many were Dr. J. W. Jewett, District Superintendent of Philadelphia District and Dr. D. W. Henry,

pastor of Tindley Temple; both of these brothers brought helpful and effective messages. The annual District Conference was very hospitably entertained by New Castle charge, Rev. C. S. Sprigg, pastor, October 14, 15, and 16. The Conference was tendered a hearty welcome by the City Government and the local church. An appropriate response on behalf of the Conference was made by Rev. L. S. Moore. Worship Services and Vesper Services were in charge of Rev. H. A. Bailey and Mrs. Agnes Brown respectively. Six phases of church activities were emphasized in persons heading up these groups, viz: Evangelism, Rev. W. H. Johns; Social Service, Rev. C. E. Kincaide; Christian Education, Rev. E. H. Crampton; World Service and Finance, Rev. L. S. Moore; Women's Society of Christian Service, Mrs. Jennie Maddox; Board of Lay Activities, Mrs. Ella Bailey. Among those who delivered addresses were District Superintendent L. H. McArthur, D. H. Hargis, J. W. Jewett and J. E. A. Johns. Rev. W. H. Mears, Conference Missionary Secretary and Dr. F. J. Handy, Conference Executive Secretary of Christian Education were present and represented their causes. The character of all th Local Preachers and Exhorters were passed. The following were recommended to the Annual Conference: For Admission on Trial: Brothers Raphael Hazzard and Randolph Fisher. For Recognition of Orders: Reverends Raphael Hazzard and Milton S. Jackson. Rev. F. C. Kershaw preached the Annual District Conference Sermon and Rev. L. J. Taylor preached the closing sermon.

The District Women's Society of Christian Service holds regular Quarterly meetings which are well attended. The Annual meeting of the Society was held at Mt. Joy, Wilmington. The attendance was very large which crowded the church auditorium back to the door. According to our pastor's reports we have twenty-eight organizations of the Women's Society of Christian Service on the District and a magnificent membership of 1431. This constitutes organized christian forces on our district.

The Annual Efficiency Conference of our District was held at Haven Church, Wilmington, Del., Rev. W. A. Mulley, Pastor. This church proved to be a very congenial host to that record breaking crowd. Among those who delivered most excellent addresses were Dr. Oliver J. Collins, Jr., Superintendent of the Wilmington District, Peninsula Conference, Methodist Church, our own District Superintendents, Reverends, L. H. McArthur, J. W. Jewett, and J. E. A. John. Dr. F. J. Handy and Dr. D. W. Henry were at their best in very effective deliverances. The Efficiency Conference was thrilled by demonstrations conducted by Mrs. Ella Bailey, Mrs. Clarice Walker, Miss Nettie A. Callis and Rev. L. S. Moore. The day closed with Masterly delivery of a great sermon by our Resident Bishop Alexander P. Shaw, D.D., LL. D., who was introduced by Bishop E. B. Ennis of the U. A. M. E. Church. We held our first District Missionary Institute which was conducted by Rev. C. E. Kincaide our District Missionary Secretary at Siloam, Chester, Pa., Rev. W. H. Johns, Pastor, Jan. 29, 1942. The District Superintendent outlined the General Objectives of the Institute after which Dr. Middleton of the Philadelphia City Missionary Society and Dr. F. H. Butler, pastor of Mt. Zion Church in Philadelphia conducted discussion groups. The people returned home with increased Missionary Zeal.

The Annual Retreat of the Conference Board of Lay Activities was held at St. Daniels Church, Chester, Rev. L. S. Moore, Pastor. The meeting was

in charge of Mr. Herman D. Brown, Conference Lay Leader. Leaders of charges, churches and districts were there in great numbers. Several fine plans and suggestions were brought forward. Among the many progressive steps taken was the recommendation that the appointments be so arranged as to appoint no pastor to a charge that estimates less than 800 dollars per year for pastoral support. May it be said in this connection that the laity on the Wilmington District are receiving very helping information and inspiration through the leadership of Mrs. Ella Baily who is the District Lay Leader. According to the pastors reports we have 26 Boards of Lay Activities organized and functioning. This is a large percentage of the 31 charges on the district.

Church and Parsonage Properties

1. The following charges have paid off their mortgages and notes this year and now own the properties in fee simple: Delair Church, Middletown Parsonage, Port Norris Church, Woodbury and Jerico Parsonage.

2. The following charges have made improvements on either church or parsonage properties: Port Norris church, Ezion Parsonage and Garage; Fordsville church; Buttonwood and Christian Church; Mt. Joy Parsonage; Mt. Carmel; Pleasantville Parsonage and church; Haven Parsonage and church; Elkton built Community Hall. The following charges have made substantial payments on their old church debts: Camden, Cape May, Merchantville, Lawnside, Newport, Mt. Carmel, Hamilton Memorial. Ocean City has done a fine piece of work also this year, also Mt. Holly and Burlington Charge, Pleasantville and Delaware City.

3. New District Parsonage. Perhaps the most marvelous accomplishment from a material point of view done by the district this year was the purchasing of a District Parsonage. The District met in October, 1941 and elected a Board of Trustees which was commanded to purchase a parsonage and place the District Superintendent in it before this session of the Conference. The Trustees were not given one penny with which to make the purchase, however they did it. The Wilmington District has recorded in her name a nice new brick parsonage with seven rooms, tile bath, hardwood floors, hot water and oil burner. There goes with the purchase a nice brick garage. To assist the Board of Trustees in their efforts the District Superintendent and his family lived practically in two rooms most of the year and moved four times. A good plan is inaugurated for the payment of this property and quite a sum of money has already been contributed in payment by the charges. An English Twilight Tea was conducted by Mrs. Maude S. Thompson and a committee of women in the vicinity of Wilmington a few days ago to raise funds to furnish the District Parsonage. There are several more items of furniture and furnishings now needed.

Ministerial Support

On account of the increase of employment, the increase in salaries of the laity, the higher cost of living and a greater appreciation of the services of the christian ministry, a few of the charges have increased their pastors

salaries: Ezion, Asbury, Atlantic City, Bridgeton, Port Norris, Pleasantville, Haven and Newport.

CONFERENCE CLAIMANTS. It is confidentially expected that our Conference will meet the requirements necessary to receive the special consideration offered by the Board of Pensions and Relief at Chicago. The maximum askings for local conference claimants set by the last session of the Annual Conference is 10% of the pastor's Cash Salary received. Some of the charges have met that challenge and are reporting the same to this session of the Annual Conference. They are as follows: Ezion, St. Daniels, Asbury, Atlantic City, Siloam, Chester, and Port Norris. The minimum standard set by the conference is 5% of the cash salary paid the pastor. The following charges are meeting this challenge: Grenlock and Rhodes, Merchantville, Delair, Haven, Wilmington, Bridgeton, Lawnside, Grace and Darby, and Mt. Carmel, Wilmington, Mt. Joy, Wilmington and Newport. Some of the pastors have paid the 1% of their cash salary as is required by action of the last Annual session of the Conference. We will refrain from calling the names of those reporting to me, because it may be that some of our pastors have sent their money direct to the conference Treasurer. However we expect to publish the full list in the Annual Conference Journal. The lay members of this Conference on the Wilmington District are expected to report one dollar (\$1.00) each to this conference for the Permanent Fund of Conference Claimants. The money can be reported to the District Superintendent or Conf. Treas. Some of the charges observed Veteran's Day during the year as was requested by the last annual session of the Conference. The laity is manifesting much concern in building a much larger fund in order to take better care of the retired ministers, widows and children.

Christian Education

The District Program of Christian Education has occupied the front of the stage in the religious drama that has been playing throughout the year. There are 23 well organized Boards of Education in the District. The following are some of the assemblies held in the interest of a larger and fuller life of children, youth and adults. Group Leadership Training Classes were conducted at St. Daniels, Ezion, and Asbury, Atlantic City; Youth Fellowship Group Meetings were held at Lawnside, and Mt. Joy; The Youth Caravan Group visited and rendered very valuable services at Ezion and Bridgeton churches. There was held at Ezion Church a 2 day planning Conference with representatives not only of our districts and conference staff but with the office staff direct from Nashville, Tennessee. The Epworth League and Church School Convention was held at Lawnside, Rev. L. S. Moore is the president. All of these activities were under the general direction of Dr. F. J. Handy, The Conference Executive Secretary of Christian Education.

World Service and Finance

The Benevolence Apportionments both General and Annual Conference assigned to us were properly apportioned as well as other items of the Conference. The following charges raised every item of every kind in full along with all ministerial support in full. These are the charges: Asbury, Atlantic

City, W. J. Helm, Pastor; Grace and Darby, B. A. Arnold, pastor; Siloam, W. H. Johns, pastor; St. Daniels, L. S. Moore, Pastor; Delair, S. M. Emptage, pastor; Port Norris, J. E. Bishop, Pastor; Ezion, E. H. Crampton, Pastor; Haven, W. A. Mulley, Pastor; Mt. Carmel, J. T. Ayres, Pastor; and Fordsville, J. H. Blackiston, Pastor; Quinton & Springton and Mt. Joy, Reverends C. B. White, J. H. Russum, pastors, respectively raised everything in full but one item and come in for honorable mention. We are happy to report that every charge on the District reports an increase of General and Annual Conference Benevolences, except one whose pastor was ill almost the entire year. The charges and pastors who raised all their apportionments in full are entitled to an award for "Distinguished Service."

Evangelism and Church Membership

All but a very few of the charges conducted special Evangelistic meetings on the charge this conference year. Fordsville charge reported the largest number of converts for the year which was 49. The entire district reports 237 converts for the year, which is a small number for us. However, we hope that the churches will be able to do more next year in the field of Evangelism. The number of full members added to the church is 264 which will strengthen our christian forces, but this number of persons added to our christian forces is not at all commensurate with our ability to do as a wide awake group.

Ministers Wives Association

It would not be fair to the Ministers Wives Organization to close this report without making reference to that group. These wives of ministers generally meet at the same time and place with the District Preachers Meeting. These splendid women of the parsonage never fail to put forth every effort to enhance the best interests of our district program. Mrs. Maud S. Thompson is president, Mrs. S. M. Emptage, Vice-President, Mrs. H. A. Bailey, Recording Secretary, Mrs. J. E. Bishop, Financial Secretary, Mrs. J. L. Taylor, Treasurer and Mrs. D. M. Collins, Chairman of the Program Committee. We have words of praise and thanks for the labors of our faithful, loyal, hard working and sacrificing pastors and laity. We have grateful hearts for the providential care which our Heavenly Father has had over us and His work during the year. These laborers together with God have brought new spiritual life to 264 precious souls which is a small number added to our church membership.

It is very evident that most of our time and energies have been given to money matters which we confess are very essential. Our Ministers and Laity are to be congratulated for raising the magnificent sum, a grand total of \$85,628 this Conference Year for all purposes, for which we give God thanks for the opportunity.

Respectfully submitted,

REV. W. C. THOMPSON

DOVER DISTRICT—No. 1.

CHARGES	PASTORS	Membership										Church Property										Women's Work											
		Baptisms		Preparatory		Full Membership						Total Local Preachers		Subscribers to Conf. Standard		Church Buildings		Value of Buildings and Land		Churches		Indebtedness on Churches		No. Personages		Value of Personages, Furnishings and Land		Indebtedness on Personages		Value of Other Properties, Houses, Bldgs., etc.		Women's S. C. S.	
		Intra-church	All Others	Members	On Roll at	Full Members	Year Reported Last	Ke'd From	Prep. Mem.	Ke'd on Prof. of Faith	Ke'd by Trans. and Otherwise	Ke'd by Trans. and Otherwise	Total	Active	Full Members	Nonresident	Number Licensed to Preach This Year	Total Local Preachers	Subscribers to Chrstian Advocate	Subscribers to Conf. Standard	Church Buildings	Value of Buildings and Land	Churches	Indebtedness on Churches	No. Personages	Value of Personages, Furnishings and Land	Indebtedness on Personages	Value of Other Properties, Houses, Bldgs., etc.	Women's S. C. S.	Local Work	Women's S. C. S.		
1 Bridgeville, Del.	D. C. Waters	3	5	134	6	5	134	6	5	138	8	138	1	1	1	1	1	1	1	1	6000	2100	1	1	2500	1	285	16					
2 Bridgeville Circuit	C. G. Dicks	1	22	148	6	6	148	6	5	154	8	154	1	1	1	1	1	1	1	1	8000	5950	1	1	3000	1	285	13					
3 Chesterown	C. E. Geddes	11	20	114	4	4	114	4	4	80	8	80	2	2	2	2	2	2	2	2	3200	1100	2	2	2700	2	210	26					
4 Cheswold	L. H. Midgette	8	17	132	11	5	132	11	5	72	60	72	1	1	1	1	1	1	1	1	4300	85	1	1	1500	1	550	17					
5 Clarkston, Del.	J. W. Brown	7	6	91	101	5	91	101	5	63	51	63	1	1	1	1	1	1	1	1	5400	85	1	1	2500	1	70	5					
6 Crumpton, Md.	J. H. Nutter	4	2	4	30	7	4	30	7	54	6	54	1	1	1	1	1	1	1	1	6000	600	1	1	2500	1	700	10					
7 Delmar, Del.	A. W. E. Hilton	2	1	36	131	1	36	131	1	158	8	158	1	1	1	1	1	1	1	1	10700	600	1	1	2900	1	114	92					
8 Dover, Del.	J. L. Sawyer	7	2	18	105	11	18	105	11	65	19	65	2	2	2	2	2	2	2	2	3600	59	2	2	1300	1	329	1					
9 Dover Circuit, Del.	C. B. White	4	1	63	65	2	63	65	2	28	6	28	3	3	3	3	3	3	3	3	4800	800	1	1	1750	424	500	37					
10 Fairlee, Md.	A. A. McKenzie	6	1	9	65	5	9	65	5	140	5	140	2	2	2	2	2	2	2	2	10000	800	1	1	2000	1	400	37					
11 Harrington, Del.	M. G. Knisk	6	1	4	144	1	4	144	1	70	10	70	2	2	2	2	2	2	2	2	700	800	1	1	1000	1	76	250					
12 Laurel Circuit, Del.	M. V. Highland	14	1	3	96	4	3	96	4	78	25	78	2	2	2	2	2	2	2	2	6500	3000	1	1	2400	1	400	215					
13 Lewes, Del.	F. D. Jones	8	4	25	208	2	25	208	2	208	2	208	8	8	8	8	8	8	8	8	3000	3000	1	1	1000	1	600	400					
14 Millsboro, Del.	J. O. Lockman	4	4	8	90	8	8	90	8	98	6	98	2	2	2	2	2	2	2	2	5000	1100	1	1	2500	1	320	30					
15 Middletown, Md.	Roland Grant	3	4	12	115	6	12	115	6	80	8	80	1	1	1	1	1	1	1	1	3500	1100	1	1	1500	1	542	200					
16 Millington, Del.	J. A. Fassett	9	6	7	122	2	7	122	2	130	8	130	1	1	1	1	1	1	1	1	2500	1100	1	1	2570	36	400	95					
17 Nassau, Del.	C. B. Miles	21	6	7	88	15	7	88	15	67	11	67	3	3	3	3	3	3	3	3	5075	575	1	1	1500	542	200	475					
18 North Berlin	L. W. Pinkett	19	3	3	137	9	3	137	9	162	20	162	6	6	6	6	6	6	6	6	30000	586	1	1	2000	586	175	413					
19 North Berlin	M. O. Ballard	11	2	18	38	3	18	38	3	43	11	43	1	1	1	1	1	1	1	1	1400	1100	1	1	1000	1	500	84					
20 Pomona, Md.	Geo. W. Bagwell	6	1	19	65	5	19	65	5	34	27	34	2	2	2	2	2	2	2	2	8000	800	1	1	1750	474	500	150					
25 Port Deposit, Md.	M. H. Hubbard	7	4	7	74	7	7	74	7	54	20	54	1	1	1	1	1	1	1	1	2000	800	1	1	800	1	200	5					
26 Rock Hall, Md.	M. E. Payne	2	4	19	13	178	6	19	13	141	36	141	5	5	5	5	5	5	5	5	7500	675	1	1	3200	165	58	22					
27 Sassafras, Md.	W. E. Pyles	2	2	6	2	167	3	6	2	116	27	116	3	3	3	3	3	3	3	3	4000	800	1	1	5000	1	1000	418					
28 Seaford, Del.	J. R. Stanley	3	6	2	155	2	2	155	2	157	3	157	2	2	2	2	2	2	2	2	15000	103	1	1	1200	1	20	10					
29 Sharpton, Md.	J. O. Stanley	7	1	3	85	85	3	85	85	85	3	85	3	3	3	3	3	3	3	3	3500	103	1	1	1000	1	400	17					
30 Still Pond, Md.	J. E. Davis	2	1	3	22	122	3	22	122	134	1	134	1	1	1	1	1	1	1	1	6800	230	1	1	1000	1	400	17					
31 Townsend, Del.	T. E. Randall	5	3	2	85	85	3	85	85	85	3	85	3	3	3	3	3	3	3	3	3500	103	1	1	1000	1	400	17					
32 Trinity and Georgetown	C. H. Molock	200	14	175	671	3438	88	48	26	72	3109	479	342	75	33	61	212575	14147	32	5670	3807	3775	6357	494									

Totals for 1941-1942

EASTON DISTRICT—No. 1.

CHARGES	PASTORS	Membership										Church Property					Women's Work							
		Baptisms		Preparatory		Full Membership						Number Licensed to Preach This Year	Total Local Preachers	Subscribers to Conf. M. Advocate	Subscribers to Conf. Organ or Paper	Church Buildings	Value of Buildings and Land	Indebtedness on Churches	No. Parsonages	Value of Parsonages and Land	Indebtedness on Parsonages	Value of Other Properties, Bldgs., etc.	Women's Local Work	Women's Sent. Conf. Trs.
		All others Bap-tized	Infants Bap-tized	Members Received	On Roll at End of Year	Full Members Reported Last Year	Rec'd from Prep. Mem.	Rec'd on Prof. of Faith	Rec'd by Trans. and Otherwise	Rem. by Trans. and Otherwise	Total Members													
1 Airys, Md.	V. B. Wright	2	4	4	70	3	2	3	202	49	5	1	1	6	5000	1	1	800	105	15				
2 Beckwith, Md.	S. D. Hollid	1	6	10	208	5	10	195	8	2	8	1	1	3	1500	1	1	800	3	15				
3 Cambridge, Md.	C. D. Gerald	5	6	19	208	5	10	195	8	2	8	1	1	3	4000	100	1	6200	128	34				
4 Cambridge Circuit, Md.	C. P. Dickerson	5	7	23	127	8	8	131	8	1	1	2	2	2800	122	1	1700	200	4					
5 Cambridge	Emmons Foster	2	7	22	65	1	1	65	33	1	1	1	1	2800	108	1	1500	79	4					
6 Centreville	W. C. Thomas	2	6	75	6	1	1	37	12	1	1	1	1	4200	4000	1	2500	77	11					
7 Centreville Circuit	U. Watson	5	2	6	91	3	1	73	12	1	1	1	1	4700	1000	1	1100	123	14					
8 Chapel	J. S. Coard	5	2	6	92	2	2	91	11	3	2	2	2	1000	1000	1	1600	77	500					
9 Chapel Creek, Md.	W. C. West	5	5	22	158	2	2	128	11	1	1	1	1	3500	1500	1	1500	600	1000					
10 Church Hill	E. A. Hughes	12	13	43	127	3	2	114	13	2	1	1	1	7800	70	1	1700	355	273					
11 Cordova	Richard Bowers	12	2	18	69	7	7	69	13	2	2	2	2	3800	350	1	1300	355	16					
12 Crapo and Golden Hill	P. R. Brown	12	2	10	146	6	6	146	8	1	1	1	1	3800	1300	1	780	355	16					
13 Denton	E. O. Parker	1	2	22	66	1	1	67	1	3	3	3	3	5000	1125	1	1300	900	307					
14 Easton	C. W. Derrickson	3	13	33	172	14	14	175	4	1	1	1	1	3000	1000	2	3000	6000	6					
15 Easton Circuit	F. T. Johnson	1	4	5	198	3	3	146	13	5	6	6	6	8000	1000	2	3000	450	20					
16 E. N. Market-Thomp'n	O'Connell Milbourne	12	4	9	169	2	2	171	30	4	4	4	4	15000	15000	1	2000	302	20					
17 Federalburg, Md	C. J. Williams	6	5	10	169	2	3	171	30	2	2	2	2	10000	15000	1	1500	700	8					
18 Greensboro	F. O. Griffin	7	20	10	120	1	1	48	23	2	2	2	2	3000	80	1	1500	6000	16					
19 Harlock, Md	J. I. Williams	3	12	11	95	4	4	95	16	3	3	3	3	2700	80	1	900	68	10					
20 Linkwood, Md	Geo Murray	3	3	11	108	1	1	22	16	1	1	1	1	3000	1500	1	1500	163	16					
21 Maryland	J. G. Stevens	2	3	3	108	2	2	87	15	1	1	1	1	2700	1050	1	1050	285	20					
22 McDaniel	E. W. Holden	3	27	27	87	1	1	87	15	1	1	1	1	2700	1050	1	1050	285	20					
23 Miles River	C. T. Wilson	5	27	27	87	1	1	87	15	1	1	1	1	2700	1050	1	1050	285	20					
24 Oxford	W. A. Nicholas	7	18	5	182	5	5	140	30	1	1	1	1	4000	185	1	3200	308	20					
25 Preston, Md.	A. W. McBride	4	9	12	101	2	2	100	16	3	3	3	3	8000	175	1	2000	800	14					
26 Rutgers	L. F. Hodges	4	9	12	101	2	2	100	16	3	3	3	3	8000	175	1	2000	800	14					
27 Royal Oak	F. H. Richardson	4	9	12	101	2	2	100	16	3	3	3	3	8000	175	1	2000	800	14					
28 St. Michaels	F. H. Richardson	3	35	35	135	1	1	201	44	1	1	1	1	6000	1000	1	1000	146	24					
29 Stevens	F. R. Stevenson	11	6	4	108	2	2	108	16	3	3	3	3	6500	1400	1	1400	250	25					
30 Tappan Island	R. H. McBride	11	16	11	168	5	6	116	43	2	2	2	2	9000	1500	1	1500	265	5					
31 Upper Marlboro	R. H. Hamilton	11	42	42	91	1	1	85	1	6	6	6	6	4000	1100	1	1000	500	80					
32 Upper Marlboro	A. A. McDowell	6	4	10	150	2	2	152	25	1	1	1	1	4400	185	1	1000	10	21					
33 Whiston	W. B. Whittington	5	5	5	57	1	1	34	23	1	1	1	1	7000	250	1	1500	425	5					
34 Whittman	W. A. T. Miles	4	9	21	140	1	1	140	34	2	2	2	2	7000	250	1	1500	1000	90					
Total for 1941-42		147	30	254	450	40	49	26	235	437	4	66	61	42	81210900	26965	35	58080	2784	20705				
																					5456	368		

EASTON DISTRICT—No. 3.

NAMES OF CHARGES	Ministerial Support				Benevolences			Church School					Miscellaneous																		
	Preacher in Charge and Asst. Pastor		District and Supt.		Bishops		Conf. Clait's		General and Conference Benevolence's			Church School					Miscellaneous														
	Appor- tioned	Paid	Appor- tioned	Paid	Appor- tioned	Paid	Appor- tioned	Paid	Special Gifts (W. S.)	General Admin- istration Fund	Jurisdictional Conf. Expense	Meth. Stud. Day	Church School Rally Day	World Service Sunday	Lesson Materials	Supplies, Etc.	Paid by Ch. Sch.	Buildings and Improvements	Paid on Includ- ings, Not Includ- ing Interest	Paid for Interest on Includings	Paid for Insur- ance Premiums	Race Rel. Sunday	World Comrade- ship	Other Current Incidentals	District Parsonage	Conference Investment	Sustentation	Other Items	Grand Total for Yr. Less Items Reported Twice		
1 Airys.....	1000	915	78	78	25	25	100	25	37	6	1	1	1	19	25	244	244	500	500	28	30	4	4	500	21	2	1440	
2 Beckwith.....	300	280	30	30	16	16	35	11	9	8	5	5	25	36	400	400	398	398	27	25	10	10	398	165	6	24	10	3465		
3 Cambridge.....	1000	1000	100	100	30	30	100	100	6	5	5	5	25	36	400	400	398	398	27	25	10	10	398	165	6	24	10	1326		
4 Cambridge Circuit.....	1000	1000	100	100	30	30	100	100	6	5	5	5	25	36	400	400	398	398	27	25	10	10	398	165	6	24	10	1494		
5 Carmichael.....	1000	738	72	72	23	23	100	10	2	2	1	1	20	14	6	6	260	260	2	72	4	4	277	12	3	10	5	1805		
6 Centreville.....	1200	1200	78	78	20	20	120	30	4	2	2	2	7	10	25	25	50	50	5	23	3	3	277	14	12	12	6	1778		
7 Centreville Circuit.....	800	800	56	56	20	20	40	7	2	2	1	1	7	10	25	25	40	40	7	21	6	6	17	5	10	6	772		
8 Church Hill.....	800	652	56	56	20	20	40	5	4	3	3	3	7	10	25	25	40	40	7	21	6	6	17	5	10	6	1014		
9 Church Creek.....	800	800	68	68	20	20	36	36	4	3	3	3	7	10	25	25	40	40	7	21	6	6	17	5	10	6	1014		
10 Church Hill.....	1100	1100	75	75	27	27	110	55	3	4	2	2	12	30	173	173	126	126	19	19	5	5	197	33	4	22	1	1881		
11 Cordova.....	700	550	50	50	15	15	70	26	1	1	1	1	12	81	81	50	50	20	10	10	10	100	21	5	7	7	976		
12 Crapo & Golden Hill	800	575	90	90	20	20	80	6	16	10	10	10	12	12	12	63	63	175	7	4	4	953		
13 Denton.....	1350	1350	100	100	37	37	135	68	6	7	3	5	22	65	25	21	45	45	39	17	4	4	165	46	10	10	51	2230	
14 Easton.....	600	378	27	27	15	15	60	25	153	6	6	6	2	2	2	26	26	492		
15 Easton Circuit.....	1200	1200	96	96	32	32	126	40	19	17	11	11	2	2	2	8	8	2391		
16 E. N. Market.....	1200	1200	76	76	30	30	126	40	46	2	2	2	15	100	203	203	460	460	82	55	37	1	21	5	10	5	2391		
17 Federalburg.....	1200	1200	76	76	30	30	126	40	89	2	2	2	15	100	203	203	460	460	82	55	37	1	21	5	10	5	2417		
18 Greensboro.....	1150	1150	78	78	30	30	120	60	134	4	2	2	40	50	900	900	80	80	10	40	9	9	50	134	12	74	5	2812		
19 Hurlock.....	1150	1150	75	75	29	29	115	60	116	1	1	1	78	828	828	45	45	18	18	2812		
20 Linkwood.....	800	425	38	38	20	20	80	10	116	3	3	3	12	250	250	8	7	7	7	60	10	6	6	1187		
21 Marvlei.....	800	74	74	74	20	20	80	40	44	1	1	1	1	69	69	10	10	1967		
22 McDaniel.....	600	600	64	64	15	15	5	5	18	1	1	1	8	10	17	15	917		
23 Miles River.....	650	650	68	68	15	15	65	22	23	1	1	1	13	36	200	200	870	870	8	16	1048		
24 Oxford.....	800	951	72	72	20	20	80	80	13	2	2	2	16	15	800	800	6	12	2695		
25 Preston.....	1200	1127	88	88	30	30	120	76	72	2	2	2	33	76	156	156	200	200	210	50	4	4	110	33	5	16	8	2063		
26 Ridgely.....	600	400	68	68	25	25	100	50	97	4	4	4	15	262	262	3	3	1770		
27 Royal Oak.....	1000	1000	80	80	35	35	100	50	105	4	4	4	24	262	262	5	15	3084		
28 St. Michaels.....	1200	1200	80	80	35	35	100	50	105	4	4	4	24	262	262	5	15	3084		
29 St. Michaels.....	1200	1200	84	84	26	26	41	41	67	4	3	3	5	56	700	700	154	154	114	18	5	5	485	20	20	21	274		
30 St. Michaels.....	1000	76	76	76	25	25	100	40	24	3	3	3	25	31	31	7	13	1558		
31 Taylor's Island.....	1000	900	73	73	24	24	100	45	24	3	3	3	16	25	305	305	5	15	2009		
32 Vienna.....	950	950	73	73	24	24	100	45	47	1	1	1	18	250	250	75	75	12	17	15	15	12	17	2	7	1350			
33 Williston.....	525	525	56	56	13	13	52	5	10	1	157	157	72	15	6	6	45	21	8	8	734		
34 Wittman.....	1100	1100	70	70	28	28	12	12	19	2	2	2	18	157	157	1	1884
29925	28402	2394	2387	796	710	2788	1196	2258	1	59	69	41	69	45	596	530	3269	630	907	90	90	4669	884	109	412	131	54410		

PHILADELPHIA DISTRICT—No. 1.

CHARGES	PASTORS	Membership										Church Property										Womans' Work	
		Baptisms		Preparatory		Full Membership						Total Full		Church Property		Church Property		Womans' Work					
		All Other Baptized	Members Received	On Roll at End of Year	Rep'd. Last Year	Rep'd. From Year	Rep'd. From Prof. Year	Rec'd. by Trans. and Otherwise	Rec'd. by Trans. and Otherwise	Total Members	Full Members	Nonresident	Number Licensed to Preach This Year	Subscribers to Christ. Advocate	Subscribers to Conf. Church Bindings	Value of Buildings, Equip. and Land	Indebtedness on Churches	No. Parsonages	Value of Parsonages, Furnishings and Land	Indebtedness on Parsonage	Value of Other Properties, Bldg. and Land	Womans' C. S. Work	Womans' S. C. S. Sent Conf. Trs.
1 Brooklyn—John Wesley	J. N. Bullen	4	15	12	198	11	7	1	2	192	25	2	3	1	20500	13848	1	11000	563	5	
2 Newm. Memorial	J. N. Hoisey	6	17	62	390	1	2	1	2	377	15	2	1	1	20000	8000	1	3000	2750	3	
3 Redeemer	J. L. Bryan	4	3	6	85	3	3	22	27	92	1	15000	6833	7	
4 Englewood	R. A. Boulden	1	6	2	72	72	1	5000	1034	62	27	
5 Jamaica, N. Y.	C. L. Carrington	11	12	13	139	12	15	13	9	170	38	1	6	1	18000	7000	545	125	
6 Jersey City, N. J.	R. V. Crockett	1	13	17	109	3	1	4	21	80	14	2	6	1	13000	13811	200	42	
7 Montclair, N. J.	O. H. Spence	3	11	18	51	52	28	33	20	563	20	1	17	1	5000	14829	1	1000	25000	2	17	
8 Newark, N. J.	R. B. Thompson	5	25	45	652	4	575	17	1	14	1	16725	4431	
9 New Rochelle, N. Y.	G. T. Jackson	10	5	75	100	1	5000	3200	
10 N. Y. City—Butler Mem.	E. W. Deau	8	1	40	15	16	28	5	136	19	13	2	1	10000	2100	1	5000	90	2	
11 East Calvary	William James	4	2	135	131	1	4	110	2	1	10000	5000	200	88	
12 Trinity	W. R. Meyers	7	160	50	68	5	1	10000	
13 Orange, N. J.	R. Edwards	9	8	86	62	5	1	5	1	10000	300	56	
14 W. R. Danvers	O. S. Edwards	3	21	88	6	75	12	1	11	1	10000	45000	3500	
15 Philadelphia—Bethesda	C. W. Pullet	1	12	30	296	12	35	8	350	28	14	12	1	10000	3000	1	45000	2000	
16 Canphor Memorial	D. L. Ridout	3	46	28	513	18	3	2	530	4	38	1	85000	37000	1	4900	
17 Germantown	H. R. Coleman	6	4	74	4	4	82	20	1	14000	10483	
18 Frankford	H. H. Nichols	6	4	84	84	12	4	3	914	51	2	1	1	5500	3000	900	
19 East Germantown	J. W. Waters	4	11	68	32	909	33	12	4	1	60000	9000	1	2500	
20 Haven	J. W. Jefferson	14	11	68	32	909	33	12	4	1	60000	9000	1	2500	
21 Jno. Simmons Memorial	E. W. Wimberly	2	8	3	23	183	10	11	23	181	1	2800	1880	3500	200	
22 John Wesley	E. W. A. Hubbard	4	12	40	617	4	50	8	400	200	1	6	2	18000	2600	750	
23 Peniel	F. H. Butler	11	8	118	423	51	2	20	160	90	1	50000	4600	3700	
24 Peniel	D. R. Fletcher	13	5	138	3660	3	14	143	1760	1	250000	62000	6000	
25 Tindley Temple	F. W. Mader	10	18	88	1158	31	14	10	3652	1760	20	100	1	40000	18000	2000	6000	
26 Zoar	C. L. Traylor	10	6	13	137	2	7	10	27	600	566	11	35	1	5000	1300	1200	
27 Trenton	H. T. Johnson	5	9	180	3	5	188	1	32000	1635	8200	
28 White Plains, N. Y.	H. T. Johnson	2	1	10000	
29 Spring Lake, N. J.	C. W. Pullet	157	81	599	963	11391	278	197	169	373	19	82	21	26	643525	222153	15	112484	17350	34000	5128	1433

PHILADELPHIA DISTRICT—No. 2.

NAMES OF CHARGES	Insurance										Church School Statistics										Women's Work												
	Insurance Carried					Insurance Damaged					Sunday Schools—Enrollment and Attendance					V. W. D. Av. At S. M. Schoo's					Total Enroll. (Add 9 and 15)					Access. No. Ch. Sch. Pu. Jud. Ch. Dur. Yr. on Prf. of Pih.		No. Meth. Worker's Bnd. in Leader's Schs. and Classes		Number of Societies		Members	
	Amount of Damage	Partonages Damaged or Destroyed	Churches Damaged or Destroyed	Partonages Damaged or Destroyed	Amount of Damage Collected	Children 4-11	Youths 12-23	Adults Excl. Home Dept.	Officers and Teachers	Arg. Attend. 2, 3, 4, 5	Nursery, Birth to 3	Home Department	Total Enroll. 3, 4, 5, 7, 8	Meth. Pu. Sch. in Vac. Schs.	Meth. Pu. Sch. in W. D. Sch.	Dep. Ep. L. V. Ad. Mis.	YOUTH	ADULTS	No. Enroll. 10, 11, 12, 13, 14, 15	Not Alry. Cld. in 9	(Add 9 and 15)	Access. No. Ch. Sch. Pu. Jud. Ch. Dur. Yr. on Prf. of Pih.	No. Meth. Worker's Bnd. in Leader's Schs. and Classes	Number of Societies	Members								
1 Brook'n-Jno. Wesley	3000	27	36	17	13	45	93	7	7	100	5	5	5	1	45								
2 Newmad	25500	50	75	20	11	50	11	15	182	182	2	2	2	1	20								
3 Redeemer	10000	25	33	5	45	58	1	18								
4 Englewood	3000								
5 Jamaica	5030								
6 Jersey City	56750	29	20	6	8	35	55	24								
7 Montclair	28500	101	50	20	20	90	4	3	208	60	20	15	203	405	11	72								
8 New York	106	69	23	20	60	218	30	50								
9 Rochelle								
10 N.Y. City Brit. Mem.	5000	19	19	7	38	45	10	6								
11 East Calvary	36	20	14	8	48	14	101	38	13	14								
12 Trinity	15	15	6	6	25	8	30	72								
13 Orange	6000	16	20	15	12	30	15	14	92	40	10	15	13	4	72	164	52								
14 Ossining	5750								
15 Phila.—Bethesda	10000	23	6	7	7	43								
16 Cumphor Mem.	12070	60	55	25	15	75	23	18	196	70	22	18	12	101	297	12	23	82								
17 Germantown	60000	154	103	34	24	105	10	315	19	60								
18 Frankford	10000	38	6	3	7	54	10	6	70	100	20	6	3	40	110	20								
19 East Germantown	10000	35	18	8	11	55	5	6	83								
20 Haven	40000	230	137	61	55	235	76	559	200	130								
21 John Simmons M.	7000	48	6	9	48	88								
22 John Wesley	3600	90	75	25	23	125	213	60								
23 Mt. Zion	4000								
24 Feniel	20500	90	40	15	17	57	48	180	48								
25 Tindley Temple	141000	260	252	575	70	321	45	1142	125	244								
26 Zoar	38700	259	168	125	58	366	26	25	607	125								
27 Trenton	7500	50	48	18	459	25	141	65	25								
28 White Plains	7000	45	50	20	10	60	15	180	20								
29 Spring Lake	10000								
	510200	1746	1304	1025	434	2488	311	102	1951	759	82	328	272	710	1408	5541	127	75	19170								

WILMINGTON DISTRICT—No. 1.

CHARGES	PASTORS	Membership										Church Property				Women's Work					
		Baptisms	Preparatory	Full Membership						Total Local Preachers	Subscribers to Christian Advocate	Subscribers to Conf. Organ or Paper	Church Buildings	Value of Buildings, Equipment and Land	Indebtedness on Churches	Value of Parsonages and Land	Indebtedness on Parsonages	Value of Other Properties, Hdw., B'ids, etc.	Women's C. S. Local Work	Women's C. S. Sent Conf. Trs.	
				Full Members	Rep'd. from Last Year	Rep'd. from Year	Rec'd. on Prof.	Rec'd. by Trans. and Otherwise	Ken. by Trans. and Otherwise												Total Members
1 Atlantic C'y, N. J. Asbury	W. J. Helm	13	11	160	600	8	23	113	125	4	2	1	1	6000	1	8000	1	1500	200	203	
2 Hamilton Memorial	J. W. Parker	4	1	3	109	14	9	155	14	1	2	1	1	15000	1	3000	1	3000	58	7	
3 Bridgeton, N. J.	W. C. Matthews	3	2	5	144	12	9	209	14	1	1	1	1	6000	1	3000	1	3000	70	92	
4 Buttonwood, Del.	Milton Jackson	4	5	5	62	1	10	279	15	2	1	1	1	20000	150	2500	1	2500	34	2	
5 Camden, N. J.	D. S. Quillen	3	2	5	242	1	10	279	15	2	1	1	1	20000	3354	2500	2	2500	39	34	
6 Cape May-Swainston, N. J.	J. I. Peaco	5	5	119	242	5	2	101	30	1	3	2	2	17000	175	7000	1	7000	135	34	
7 Chester Pa-Grace-Darby	P. A. Arnold	10	16	28	149	5	2	101	30	1	60	11	1	20000	6000	1500	100	700	300	83	
8 St. Daniels	L. S. Moore	12	36	28	578	23	6	158	40	1	3	1	1	25000	200	1500	1500	800	126	17	
9 Sloam	W. M. Johnson	3	3	35	145	3	6	145	10	1	5	3	3	5000	1	3500	1	3500	20	15	
10 Delart, N. J.	S. G. Fullam	4	4	11	63	1	4	66	7	1	7	1	1	10800	1	2000	1	2000	5000	20	
11 Elkton, Md.	D. M. Collins	3	9	12	24	60	2	2	66	1	1	1	1	6000	1000	3500	1	3500	5000	20	
12 Elkton, Md.	J. H. Blackiston	3	9	12	24	60	2	2	66	1	1	1	1	6000	1000	3500	1	3500	5000	20	
13 Fordessville, N. J.	J. H. Blackiston	16	12	3	166	8	5	175	25	1	7	1	1	6000	1	2000	1	2000	21	2	
14 Greenside & Rhodes, N. J.	Handolph Fisher	2	12	3	64	2	5	67	2	1	3	1	1	15000	1	3500	1	3500	40	2	
15 Lawside, N. J.	F. O. T. Laws	5	3	16	218	3	1	135	10	1	3	1	1	9000	9000	7000	1	7000	215	23	
16 Merchantville, Del.	J. L. Taylor	7	1	6	148	5	3	120	3	6	15	1	1	15000	50	2000	1	2000	300	2	
17 Middletown, Del.	J. C. Kershaw	10	1	16	98	2	1	8	47	1	7	1	1	15000	2500	5000	1	5000	43	12	
18 Mt. Holly & Burlington	C. E. Kincaid	1	1	8	98	2	1	101	1	1	1	1	1	7500	1569	1	1	1500	69	11	
19 New Castle, Del.	H. S. Sprigg	1	1	8	98	2	1	101	1	1	1	1	1	7500	1569	1	1	1500	69	11	
20 Newport, Del.	H. A. Britney	6	3	5	79	4	1	87	8	1	1	1	1	3000	150	1	1	2000	70	10	
21 Ocean City, N. J.	H. A. Britney	3	5	5	79	4	1	87	8	1	1	1	1	3000	150	1	1	2000	70	10	
22 Ocean City, N. J.	H. A. Britney	3	5	5	79	4	1	87	8	1	1	1	1	3000	150	1	1	2000	70	10	
23 Ocean City, N. J.	H. A. Britney	3	5	5	79	4	1	87	8	1	1	1	1	3000	150	1	1	2000	70	10	
24 Ocean City, N. J.	H. A. Britney	3	5	5	79	4	1	87	8	1	1	1	1	3000	150	1	1	2000	70	10	
25 Ocean City, N. J.	H. A. Britney	3	5	5	79	4	1	87	8	1	1	1	1	3000	150	1	1	2000	70	10	
26 Salem, N. J.	R. W. Thomas	6	1	14	60	154	3	135	10	1	3	1	1	25000	625	1500	609	800	475	63	
27 Wilmington-Eaton	E. H. Crumpton	10	21	70	723	20	3	718	87	1	15	1	1	15000	550	1	1	8000	150	387	
28 Wilmington	W. H. Mully	7	4	4	100	3	3	89	2	5	1	1	1	4000	3600	1	1	3000	300	12	
29 Mt. Carmel	J. T. Ayers	8	12	3	65	9	5	10	89	2	9	2	1	12000	1	3000	1	3000	350	16	
30 Mt. Joy	J. H. Rasmus	4	4	40	174	4	3	182	18	1	1	1	1	2000	200	1	1	2000	68	14	
31 Woodbury, N. J.	J. J. Whittington	15	29	844	100	27	1	127	1	1	1	1	1	6200	1	2900	1	2900	1414	1414	
		167	255	844	5320	146	111	34	4943	532	8	33	175	5541	445600	35866	25	90700	8309	58266	5296
		Totals for 1941-1942																			

**FINANCIAL AND STATISTICAL REPORT
BOARD OF CONFERENCE CLAIMANTS**

Delaware Annual Conference, April 29-May 3, 1942

RECEIPTS

During 1941-42 to be distributed during 1942-43

FOR ANNUITIES:

From Pastoral Charges	\$8806.00	
From Conference Investments	721.49	
From the Book Concern	1060.00	
Interest Distribution Account	139.00	
Ministers Wives	792.00	
	<hr/>	
Total for Annuities		\$11518.49

FOR REGULAR RELIEF:

From Board of Pensions	\$ 962.00	
	<hr/>	
Total for Regular Relief		\$ 962.00

FOR EMERGENCY RELIEF:

From Chartered Fund	\$ 75.00	
Balance Previous Year	1291.01	
Due From Clearing House	197.00	
	<hr/>	
Total		\$14043.50

PROSPECTIVE DISBURSEMENTS

During 1942-43 from Funds Collected during 1941-42

ON BASIS OF SERVICE:

To Ministers	\$6490.70	
To Widows	5561.15	
To Children	362.70	
	<hr/>	
Total Regular Annuity		\$12414.55

ON BASIS OF REGULAR RELIEF:

To Ministers	\$ 110.00	
	<hr/>	
Total Regular Relief		\$ 110.00

ON BASIS OF EMERGENCY RELIEF:

Additional to Claimants in Other Conferences ...	\$ 27.60	
Expenses Board of Conference Claimants	11.89	
Balance	1479.38	
	<hr/>	
Total		\$14043.50

VITAL STATISTICS

Membership Basis

NUMBER PAID:

Retired Ministers	27
Widows	62
Children	16

LIST OF OFFICERS OF THE BOARD OF CONFERENCE CLAIMANTS

President, J. W. Parker, 122 Lake Street, Middletown, Delaware.
 Secretary, James H. C. Kelly, 133 N. Salford Street, Philadelphia, Pa.
 Treasurer, J. W. Jefferson, 2249 Oxford Street, Philadelphia, Pa.

Statement of Prospective Distribution to Retired Ministers

Annuity Rate \$6.20

Name	Approved Years	Delaware Years	Delaware Annuity	Other Yrs.	Other Annuity	Total Annuity	Relief	Total
Cheers, R. W.	17	15	93.00	2	6.00	99.00		
Coleman, G. B.	27	27	167.40			167.40		
Coleman, R. H.	35	35	217.00			217.00		
Coleman, T. B. H.	41	41	254.20			254.20		
Cooper, T. W.	41	41	254.20			254.00	10.00	264.20
Dickerson, O. P.	34	34	210.80			210.80	10.00	220.80
Hilton, W. E.	53	53	328.60			328.60	10.00	338.60
Horsey, S. J.	31	31	192.20			192.20	10.00	202.20
Johns, J. E. A.	46	46	285.20			285.20	10.00	295.20
Johnson, F. T.	47	47	291.40			291.40		
Johnson, H. T.	53	53	328.60			328.60	10.00	338.60
Martin, A. L.	46	46	285.20			285.20		
Martin, L. H.	49	49	303.80			303.80		
Moore, W. J.	31	31	192.20			192.20		
Neals, E. M.	19	19	117.80			117.80	10.00	127.80
Nutter, J. H.	61	61	378.20			378.20	10.00	388.20
Parker, J. L.	40	40	248.00			248.00		
Pitts, I. D.	48	48	297.60			297.60	10.00	307.60
Pullett, C. W.	51	51	316.20			316.20	10.00	326.20
Shockley, C. W.	16	16	99.20			99.20		
Stewart, T. D.	11 ½	5 ½	34.10	6	70.80	104.90		
Wallace, J. T.	30	30	186.00			186.00		
Waters, J. R.	63	63	390.60			390.60	10.00	400.60
Waters, M. V.	47	47	291.40			291.40		
Waters, W. E.	45	45	279.00			279.00		
West, W. C.	38	38	235.60			235.60		
Winder, C. W.	22	22	136.40					

1042 ½ 1034 ½ \$6413.90 8 \$76.80 \$6490.70 \$110.00 \$6600.70

Statement of Prospective Distribution to Widows

Annuity Rate: \$4.34

Name	Approved Years	Del. Years	Del. Annuity	Other Years	Other Annuity	Total Annuity
Anderson, Clarence L.	1 ½	1 ½	\$ 6.51			\$ 6.51
Bean, Edward H.	2	2	8.68			8.68
Bean, Washington I.	9	9	39.06			39.06
Bowland, William C.	31	31	134.54			134.54
Brown, John Raymond	40	40	173.60			173.60
Chase, Abraham	33 ½	33 ½	145.39			145.39
Coffey, William H.	9 ½	9 ½	41.23			41.23
Cook, Jacob W.	27	27	117.18			117.18
Coulbourn, John S.	42	42	182.28			182.28
Davis, C. E.	13	13	56.42			56.42
Davis, Ross Newton	12	12	52.08			52.08
Deakins, Lewis W.	37	37	160.58			160.58
Deshields, Jacob F.	7 ½	7 ½	32.55			32.55
Devron, W. T. B.	3 ½	3 ½	15.19			15.19
Dickerson, James M.	20 ½	20 ½	88.97			88.97
Dickerson, Willis Chas.	21 ½	21 ½	93.31			93.31
Downs, Charles Wesley	16 ½	16 ½	71.61			71.61
Downs, Geo. Washington	30	30	130.20			130.20
Dunn, Jacob C.	16 ½	16 ½	71.61			71.61
Foust, J. A. T.	35	35	151.90			151.90
Holland, John R.	38 ½	38 ½	167.09			167.09
Hughes, W. J. L.	29 ½	29 ½	128.03			128.03
Hutchins, Chas. H.	2 ½	2 ½	10.85			10.85
Jeffers, Jacob Anderson	11	11	47.74			47.74
Johns, Robert S.	35 ½	35 ½	154.07			154.07
Johnson, Theodore A.	39	39	169.26			169.26
Jolley, Edward H.	24	24	104.16			104.16
Kiah, James A.	9 ½	9 ½	41.23			41.23
Kiah, Thomas H.	15 ½	15 ½	67.27			67.27
King, Walter N.	9 ½	9 ½	41.23			41.23
Molock, Levin W.	12 ½	12 ½	54.25			54.25
Monroe, Henry Augustus	21 ½	19	82.46	2 ½	26.25	108.71
Moore, Noah Watson	18	18	78.12			78.12
Nichols, Emory H.	40	40	173.60			173.60
Nichols, Jeremiah L.	8	8	34.72			34.72
Norwood, Charles A.	37	37	160.58			160.58
O'Connell, Pezavia	41	33	143.22	8	15.68	158.90
Palmer, William R. A.	4 ½	4 ½	19.53			19.53
Parker, E. O.	46	46	199.64			199.64
Parker, Samuel T.	9	9	39.06			39.06

Perry, Lawrence S.	18 ½	18 ½	80.29			80.29
Perry, William B.	26 ½	19 ½	84.63	7	102.90	187.53
Price, Perry W.	25 ½	25 ½	110.67			110.67
Reed, John H.	37 ½	27	117.18	10 ½	15.19	132.37
Ridout, Daniel Archie	15	15	65.10			65.10
Robins, Lewis T.	8	8	34.72			34.72
Robinson, Perry E.	8	8	34.72			34.72
Rogers, Elisha E.	37	37	160.58			160.58
Snead, Horace C.	17	17	73.78			73.78
Snowden, Nicholas B.	20	20	86.80			86.80
Spellman, William T.	34 ½	34 ½	149.73			149.73
Stewart, King S.	8 ½	8 ½	36.89			36.89
Stewart, William L.	4	4	17.36			17.36
Thompson, Moses A.	18 ½	18 ½	80.29			80.29
Tomlinson, Floyd L.	14 ½	14 ½	62.93			62.93
Turner, William H.	2 ½	2 ½	10.85			10.85
Wallace, Richard H.	20	20	86.80			86.80
Waters, James E.	14 ½	14 ½	62.93			62.93
Waters, Robert J.	18 ½	18 ½	80.29			80.29
Waters, Roswell	7 ½	7 ½	32.55			32.55
Waters, Samuel A.	23	23	99.82			99.82
Woodley, Thomas H.	33	33	143.22			143.22
	1272 ½	1244 ½	\$5401.13	28	\$160.02	\$5561.15

Statement of Prospective Distribution to Children

Annuity Rate: \$1.55

Name	Age	Father's Approved Years	Del. Years	Del. Annuity	Total Annuity
Davis, Mrs. Sarah					
Marion	15	12	12	\$ 18.60	\$ 18.60
Kiah, Mrs. Katherine—					
Donald	15	31	31	48.05	48.05
Kiah, Mrs. Cynthia—					
Grace	14	36 ½	36 ½	56.58	56.58
Hubbard, Rev. J. H.					
Essie Molock	16	12 ½	12 ½	19.38	19.38
Mandeline Molock	11	12 ½	12 ½	19.38	19.38
Porter, Mrs. Esther—					
Jean Quinn	13	15	15	23.25	23.25
Roma Quinn	16	15	15	23.25	23.25
Johns, Rev. J. E. A.					
Shirley Rogers	8	8	8	12.40	12.40
Velma Rogers	12	8	8	12.40	12.40
Vera Rogers	10	8	8	12.40	12.40

Gloria Rogers	15	—	—	—	—
Wardie Rogers	11	8	8	12.40	12.40
Still, Mrs. Alice S.					
Esther Showell	16	11	11	17.05	17.05
Spellman, Mrs. Julia					
Berneita	14	34½	34½	53.48	53.48
Tomlinson, Mrs. Julia					
Rosella	11	14½	14½	22.48	—
Waters, Mrs. Anna					
Calvin	17	7½	7½	11.63	11.63
		234	234	\$362.70	\$362.70

ANNIVERSARIES

Thursday, April 30—Afternoon Session

8:00 P. M.—Board of Missions and Church Extensions

Address: Dr. Edgar A. Love, Superintendent, Department of Negro Work, New York, N. Y.

8:30 P. M.—Address: Dr. E. Stanley Jones, (Methodism's foremost Missionary.) Music, Peniel Choir, Philadelphia.

Friday, May 1—Afternoon Session

Mrs. J. W. Jewett, presiding

2:00 P. M.—Women's Society of Christian Service (see special program).

7:30 P. M.—Worship: D. L. Ridout.

8:00 P. M.—Commission on Evangelism. Rev. H. R. Coleman, Presiding.
Speaker: Dr. J. W. Golden, Field Secretary, Central Jurisdiction.

8:30 P. M.—Christian Advocate, Southwestern Edition.
Speaker: Dr. E. M. Mc Allister, B. M.

9:00 P. M.—Bishop A. P. Shaw's Hour—Gulfside Assembly.
Music, Jane's Choir of Germantown, Pa.

Saturday, May 2—Afternoon Session

Bishop R. E. Jones, Presiding

2:00 P. M.—Board of Lay Activities. Speaker: Dr. E. Dow Bancroft, General Board of Lay Activities, Chicago, Ill.

4:00 P. M.—Address: Dr. Leslie Pickney Hill, Cheyney State Teachers' College, Cheyney, Pa.

8:00 P. M.—Board of Education. Rev. E. H. Crampton, Presiding.
Speakers: Rev. Walter Towner, Nashville, Tenn.
Dr. Willis J. King, Gammon Theological Seminary, Atlanta, Ga.
Music, Camphor Memorial Young People's Chorus, Phila., Pa.

ANNIVERSARY OF THE CONFERENCE BOARD OF EDUCATION

Saturday Evening, May 2, 1942

PROGRAM (in the sanctuary)

Rev. Earl H. Crampton, Presiding
President, Conference Board

Organ

Hymn, "O Zion, Haste, Thy Mission High Fulfilling"

INTRODUCTORY STATEMENT—Dr. F. J. Handy

Selection—Choir

BUILDING TODAY FOR TOMORROW:

The Voice of Youth—Mrs. Emma Bell Brinkley

The Voice of a Layman—

The Voice of the General Board of Education

Subject—"Keep Faith With the Immortals"—Dr. J. Fisher Simpson

Hymn, "The Waking World"

Announcements — Offering

A SERVICE OF DEDICATION:

to the tasks of the kingdom of God which through Christian education
and service we undertake anew in the name of Jesus Christ and the
Methodist church

OUR PLEDGE OF CONSECRATION

Leader: To the task of making little children to understand their
loving heavenly Father,

People: WE CONSECRATE OURSELVES.

Leader: To the opportunity of acquainting youth with the comrade
Christ,

People: WE CONSECRATE OURSELVES.

Leader: To the great privilege of interpreting religion to those of mature
years in terms of the day in which we live,

People: WE CONSECRATE OURSELVES.

Leader: To the total task of bringing in the kingdom of the great friend
and teacher Christ,

People: WE CONSECRATE OURSELVES.

RESPONSIVE PRAYER

Leader: O God, eternal and changeless, who through ever-changing
scenes of joy and pain, effort and rest, leadest Thy people to a
nobler destiny than they ever of themselves conceive;

People: Grant that, having our minds set upon Thy commandments
and being directed by Thy voice speaking to us in the events of the
passing hour, we may meet with courage whatever the coming days
may bring of evil or of good.

Leader: Grant that we may be afraid of nothing that man of the World may do or threaten, and fearful only of falling below those things which thou hast prepared for us and set forth in the gospel of Thy Son our Savior Jesus Christ.

People: For the coming days cause Thy grace to triumph over our infirmities a larger harvest of good.

Leader: So through sunshine and storm may we trust and not be afraid, work and not be weary, suffer and not complain, overcome all evils with patience, and in humility and peace possess our souls.

People: To Thee we dedicate ourselves and all that we have, beseeching Thee to guide our hands, our minds, and our whole energies to those things which are worthy of ourselves and pleasing to Thee.

THE JOHN WESLEY COVENANT (in unison)

I am no longer my own, but Thine.

Put me to what Thou wilt, rank me with
Whom Thou wilt.

Put me to doing, put me to suffering.

Let me be employed for Thee or laid aside for Thee,
exalted for Thee or brought low for Thee.

Let me be full, let me be empty.

Let me have all things, let me have nothing.

I freely and heartily yield all things
to Thy pleasure and disposal.

And now, O glorious and blessed God,
Father, Son and Holy Spirit, Thou art mine,
and I am Thine. So be it.

And the Covenant which I have made on earth,
let it be ratified in heaven. Amen.

BENEDICTION

POSTLUDE

REPORT OF CHURCH AID AND HOME MISSION

Dover District

Receipts: Bridgeville \$13; Bridgeville Ct. \$16; Chestertown \$10; Cheswold and Smyrna \$5; Clarksville \$5; Coleman \$6; Crumpton \$1; Delmar \$7; Dover \$45; Dover Ct. \$20; Fairlee \$20; Galena \$5; Harrington \$2; Laurel \$7; Laurel Ct. \$10; Lewes \$15; Lincoln \$12; Mardela Springs \$15; Milford \$—; Millington \$4; Nassau \$30; Newark \$9; North Berlin \$30; Pomona \$15; Port Deposit \$11; Rock Hall \$10; Sassafras \$2; Seaford \$8; Sharptown \$15; South Berlin \$15; Still Pond \$20; Townsend \$13; Trinity and Georgetown \$13. Total \$379.

Dispersed as follows: Board of Church Aid and Mission \$37.90; Chestertown \$43; Maintenance R. G. Waters \$31.50; Laurel \$15; Laurel Ct. \$10; Townsend \$5; Nassau \$10; Coleman \$12; Smyrna \$2; Dover Ct. \$10; Moving Expenses \$50; Printing \$20; Postage \$15; Stationery \$12; Telegrams and Telephone \$40; Extra Travel \$41. Total \$354.65. Balance \$24.35.

L. H. McARTHUR.

Easton District

Receipts: Aireys \$2; Beckwith \$—; Cambridge \$58; Cambridge Ct. \$10; Carmichaels \$3.50; Centreville \$20.05; Centreville Ct. \$10; Chapel \$—; Church Creek \$15; Church Hill \$9; Cordova \$8; Crapo-Golden Hill \$12; Denton \$2; Easton \$15; Easton Ct. \$5; East New Market-Thompson-town \$2; Federalsburg \$5; Greensboro \$15; Hurlock \$3; Linkwood \$5; Marydel \$4; McDaniel \$5; Miles River \$4; Oxford \$18; Preston \$13; Ridgely \$20; Royal Oak \$12.55; St. Michaels \$15; Stevensville \$11; Taylors Island \$5; Trappe \$15; Vienna-Reed's Grove \$9; Reed's Grove \$—; Williston \$—; Wittman \$5. Total \$369.10.

Disbursements: Telephone and Telegrams \$27.85; Stamps and Stationery \$33.28; Water and sewer rents \$25; Printing schedules and Apportionment sheets \$33.28; Travel and moving expenses \$75.46; To J. R. Waters on bonding the Treasurer \$15; To J. S. Coard on operation \$40; To Clarence Wilson \$25; Refund on R. G. Water's apportionment agreement: To Bishop Shaw \$4.50; Paid R. G. Waters \$31.50; Advanced to W. H. Staten, Treas. \$20; Extra travel to funerals \$21.25. Total \$352.12. Balance \$16.98.

D. H. HARGIS.

Philadelphia District

Receipts: Bethsaida \$10; John Wesley (Brooklyn) \$5; Newman \$5; Peniel \$10; Trenton \$3; John Simmons \$10; Zoar \$50; John Wesley (Phila.) \$25; Tindley Temple \$100; Haven \$60; Germantown \$15; Frankford \$8; East Germantown \$2; Camphor \$25; Jersey City \$4; New Rochelle \$5; Montclair \$35; Newark \$30; Jamaica \$8; White Plains \$10. Total \$420.00.

Expenses: Moving to Philadelphia \$30; Storage \$25.80; Telephone, Telegrams \$52.20; Moving in Philadelphia \$36; Bonding Conf. Treas \$15; To C. W. Pullett \$10; To G. T. Jackson \$15; Printing and Stationery \$58; Postage \$20.50; Entertaining Cabinet \$18; Extra Travel \$22.50; New Church at Jersey City \$40; East Germantown on Salary \$49; L. S. Moore, for W. H. Staten \$25. Total \$417.00. Balance \$3.00.

Salisbury District

Receipts: Cottage Grove \$—; Crisfield: Shiloh \$20; Dames Quarter \$19; Deals Island \$6; Fruitland \$10; Girdletree \$15; Greenwood \$5; Hope-well \$5; Horntown \$15; Keller \$8; Kingston \$5; Leemont \$15; Manokin \$2; Nanticoke \$6; Oakville \$5; Oriole \$5; Parsonsburg \$1; Pocomoke City \$24; Princess Anne \$4; Quantico \$5; Salisbury: John Wesley \$10; Salisbury: White Temple \$14; Snow Hill \$10; Stockton \$10; Stockton Ct. \$10; Union Asbury and Liberia \$24; Unionville \$3; Upper Hill \$7; Wachapreague \$3; Wattsville \$19; Wetipquin \$8; White Haven \$10; Withams \$3. Total \$330.

Expenditures: For Telephone and Telegrams \$52.13; District Parsonage Trustees traveling expense to Parksley, Va. and Bridgeville, Del. \$9; Stationery and Stamps \$10; Extra traveling expenses \$53; Water rent \$25; Schedules and report blanks \$9; to Rev. R. G. Waters for Maintenance \$36; for John Wesley Church, Salisbury, Md. \$75; Interest on Note \$6; for Extra Traveling Expense \$9.59; to Treas. of Delaware Conference Trustee Board \$15; Rev. L. S. Moore for the Board of Church Aid and Home Missions \$15; to the Treas. W. H. Staten \$15.28. Total \$330.

J. E. A. JOHNS, D. S.

Wilmington District

Receipts: Atlantic City: Asbury \$75; Hamilton Memorial \$5; Bridgeton \$15; Buttonwood and Christiana \$—; Camden \$5; Cape May and Swainston \$20; Grace and Darby \$5; Siloam \$32.75; St. Daniel \$51; Delair \$9; Delaware City Circuit \$24; Elkton \$6.70; Fordsville \$31.50; Grenloch and Rhodes \$8; Lawnside \$30; Merchantville \$12; Middletown \$10; Ocean City \$—; Mt. Carmel \$15; Odessa and Port Penn \$3; Pleasantville \$—; Quinton and Springtown \$7; Port Norris \$25; Salem \$10; Ezion \$65; Newport \$19; Haven \$24; Mt. Joy \$30; Woodbury and Jericho \$1; Mount Holly and Burlington \$3; New Castle \$5. Total \$546.95.

Disbursements: Moving expenses \$106.75; Storage \$85; District outfit \$5.50; Telephone and Telegrams \$44.49; Postage \$26.03; Stationery \$15.75; Printing Schedules and Apportionment Sheets \$25.50; Moving to District Parsonage \$22.75; Electrical work \$19.75; Plumbing \$4.00; Carpenter work \$1.25; Shades and Blinds \$12; To Purchase Woodbury and Jericho Parsonage \$68.18; Rev. J. R. Waters to Bond Conference Treasurer \$15; To Rev. R. G. Waters' support \$43; To Rev. L. S. Moore for Conference Incidentals \$39.39; For extra travel for the district \$49.48. Total \$583.32. Deficit \$36.37.

W. C. THOMPSON, D. S.

CHURCH AID AND HOME MISSIONS REPORT

Cash Received—Dover District, \$22.90; Easton District \$21.98; Philadelphia District, \$25.00; Salisbury District, \$15.25; Wilmington District, \$39.09. Amount paid by District Superintendents to Rev. J. R. Waters, Treasurer of Annual Conference, Trustee Board, \$75.00. Amount paid by District Superintendents to Treasurer of Church Aid and Home Missions, \$15.00. Total, \$238.22.

Disbursements

Bond of Annual Conference Treasurer \$37.50, Increased Bond \$19.00. Travel of Conference Trustees \$9.50. Rev. O. H. Spence, Chairman W. S. Commission last year \$17.25, this year \$46.60. Rev. C. S. Sprigg, Annual Conference Secretary \$10.00. Rev. J. H. Nutter \$10.00 and Rev. J. W. Waters, travel \$3.00, \$13.00. W. N. Staten Travel \$6.50. H. S. Wilson travel \$6.00. \$12.50. \$165.41. Balance \$72.81.

L. S. MOORE, President,
W. H. STATEN, Treas.,
H. S. WILSON, Secty.

REPORT OF EXECUTIVE SECRETARY

Dear Bishop and Brothers:

The program of Christian Education has progressed steadily during the past year. This was realized largely because of the faithful services of the 15 Age Group Directors on the Districts and the Conference Director of Youth, Brother Henry Nichols; each one of these volunteer workers rendered invaluable services.

The work was organized around five projects, the caravan, leadership training, Daily Vacation Church School, Methodist Youth Fellowship and Sub-District Fellowships and the Educational Planning Conference.

The Caravans

Four young people and their Counsellor Mrs. Elsie Earle gave themselves beautifully to this task of Christian Education. They were Herbert Wise, Catherine Champ Frances Watson, and Eddie McGee.

After a week of very intensive study at Berea College, Ohio, they began their Itinerary through the Conference and remained on the field without cessation for seven weeks. Their program was built around four objectives, Worship and Evangelism, World Friendship, Community Service and Recreation. They visited the following communities and their environs, Pocomoke City, Easton, Md., Milford and Chestertown, Delaware, Ezion, Wilmington, Bridgeton, Montclair, N. J., Camphor, Phila. These services were voluntary and very commendably done. It was one of the outstanding accomplishments of the year.

Leadership Training

An imperative essential for adequate leadership is training for leadership.

Early in the year the District Directors met in Phila. and outlined the program which included special emphasis on training leaders for the 3 age groups. Institutes for both leaders and workers and plans for the organization and development of Methodist Youth Fellowship. A similar meeting was also held in October at Dover to check on what had been accomplished to develop further plans. The second step in the leadership program was to require all prospective teachers to become accredited. A number of pastors and young people responded to this request and it has proven very profitable. The third step was the establishment of leadership training schools and classes on every District in the Conference, namely:

DOVER DISTRICT—M. O. Ballard, Dean. Milford, Laurel, Chestertown, Delaware.

EASTON DISTRICT, Easton, Md. There was one of the best schools of the year. There were 6 accredited Instructors with a similar number separate courses and 148 accredited students.

PHILADELPHIA DISTRICT, D. R. Fletcher, Dean. The leadership courses were non-credited courses and were held at the Methodist Youth Fellowship meeting at Peniel, Phila. and at the Mid-winter Institute at Camphor Memorial. O. H. Spence was the Dean of this Institute.

SALISBURY DISTRICT, J. W. Elbert, Dean. A District Planning Conference was held at Princess Anne College, Princess Anne, Md. in November where the age group directors and others interested in Christian Education met for study and planning the work of the District; and in January, this year, a Mid-winter Institute was held at Princess Anne College. There were over 200 young people registered. The largest registration of the conference.

WILMINGTON DISTRICT—Accredited schools were held at Ezion, Wilmington, Del., H. A. Bailey, Dean and St. Daniels, Chester, Miss Dorothy S. Hall, Dean. Plans were also completed for School at Salem, N. J. Another school was held at Atlantic City, N. J. and to be continued for a period of 4 weeks or more. The longest time given for leadership training in the conference for any school.

Vacation Church Schools

This enterprise represents one of the outstanding needs of our program; practically most of the churches have had these schools and have done a very creditable piece of work. It is not possible to give due credit to all of the churches conducting these schools because a very few reports have been sent to me. The proper procedure for all those having schools is to report to your District Director of Children's work and they in turn report to me on a blank prepared by the church. The following churches have submitted reports of their Vacation Church School activities. DOVER DISTRICT, Milford, Del., Delmar, Chestertown, Berlin, Harrington, Laurel, Smyrna, Seaford. EASTON DISTRICT, Easton, Md. PHILADELPHIA DISTRICT, Zoar, and St. Thomas, Mt. Clair, N. J. SALISBURY DISTRICT, White's Temple, Salisbury, Md., Marion Station and Pocomoke City, Md.

I shall be pleased to add further to the list if you will inform me. These activities were under the direction of the District Directors of Children.

Methodist Youth Fellowship

The program of our young people's Fellowship has been made very effective through the activities of the Conference Director of Youth, Brother Henry Nichols and Conference President of the Youth Fellowship, Brother Reese Brown. Sub-District Meeting Conferences have been held on the following districts: DOVER DISTRICT, Milford, Laurel, Del., Chestertown. EASTON DISTRICT, Easton and Greensboro, Md. PHILA. DISTRICT, John Wesley, Phila., Thirkfield, Jersey City. WILMINGTON DISTRICT, Lawnside, N. J., Mt. Joy, Wilmington. This was a new feature of our work and represents the youth contribution.

CHRISTIAN EDUCATION PLANNING CONFERENCE—No aspect of our work was more important than this conference held Jan. 20-21, 1942 at Ezion Church, Wilmington. The General office at Nashville, Tenn. sent two members of its staff to give direction and leadership, namely, Dr. J. Fisher Simpson, Director of Leadership Training and Miss Freddie Henry, Director of Childrens work; they were assisted by Dr. E. C. Kebock, Exec. Sec. of Central Pa. Conf. and Miss Eliz. Eggleston, Exec. Sec., Phila. Conf. Bishop Alexander P. Shaw gave additional impetus and inspiration by his presence and very fine challenging address. At this meeting the work already accomplished was adequately evaluated and plans were further formulated for 1942 and 1943. The climax of the entire year's work was reached at this conference. I have been happy to have been permitted to attend every Epworth League or Fellowship meeting held in this conference year, every District Conference and every Efficiency Conference but one, besides numerous other educational meetings in rural towns and city communities, including giving guidance and direction to the Caravaners during their seven weeks of service on the field. No mere statistics or detailed recital of achievements can ever give a time estimate wherever human values are concerned, adequate changes in attitude, habits of behavior and character development are the only outcomes worth seeking. These values cannot be weighed, they are life's great intangibles and can only be achieved as we have insights into the Christian interpretation of life and its meaning, and the personal appreciation and appropriation of the Divine resources and power which alone make for righteousness.

If in any degree our children, youth and adults have been guided toward and assisted in the realization of these objectives of Christian living, by means of the Conference Program of Christian Education, then we may not have labored in vain.

F. J. HANDY.

THE SCHOOL OF MINISTERIAL TRAINING

After 18 years of continued and successful service at Princess Anne College, Princess Anne, Md., the Princess Anne School of Ministerial Training was discontinued and merged into the Baltimore Area School, which was held at Morristown College, Morristown, Tenn., July 22 to August 1st, 1941. Upon the advice and authority of Bishop Shaw the following conferences of this area were merged into what is to be known in the future as the Baltimore Area School of Ministerial Training. These conferences are Delaware, East Tennessee, North Carolina and Washington.

The session of last year was an experiment; an attempt was made to conserve the main values of the old Princess Anne School composed of the Delaware and Washington Conferences and the Claffin School composed of the North Carolina and East Tennessee and other conferences. Each one of these conferences was represented on the faculty. The total number of whom was 16. The student body also comprised ministers from each conference, the total attendance of all present was 100. It is worthy of note that a number of district superintendents were present. The largest number coming from the Delaware Conference. Those present were: Delaware, Doctors J. W. Jewett, D. H. Hargis, J. E. A. Johns, L. H. McArthur. Dr. W. C. Thompson sent a special letter regretting and explaining the cause of his absence. North Carolina, Dr. R. W. Winchester. East Tennessee, W. L. Saunders, N. D. Shambourger and L. D. Thomas. Washington Conference, B. P. Jordan.

The total expenses for the school were \$1078.91.

The following amounts were received:

The Commission	\$ 90.00
Delaware Conference	332.00
Washington Conference	225.00
North Carolina Conference	50.00
East Tennessee Conference	21.50
Total	\$718.50

The deficit of \$361.41 was met by the Commission in addition to the sum indicated above with the understanding that \$100 of this deficit which they gave was a loan to be paid back during the present conference year and that Dr. Anderson hold me personally responsible for the payment of this loan. This sum should be met by the Washington, North Carolina, and East Tennessee Conferences. The Delaware Conference having already raised \$100 more than the other conferences. In addition to the pursuance of the regular undergraduate studies additional lectures were given by Dr. Carroll DeWitt Hildebrand of DePaw University on the Philosophy of Religion and Dr. Roger S. Guptill of Gammon on Christian Missions.

Bishop A. P. Shaw encouraged us by his presence and gave an outstanding and penetrating address on the significance of an educated ministry.

Dr. William K. Anderson was present to supervise the work of the school and to present an additional check as noted above.

The new venture appears to have been worth while and the foundation seems to have been laid for even a more successful enterprise than that which obtained prior to this understanding.

The school this year will be held at Morristown, Tennessee, June 30th to July 10th. The date being changed in order to have Bishop Shaw with us again. Plans have been made by which all the students who are required to attend will be able to do so. Each student is requested to secure his Eastern Clergy Book immediately after conference and send the enclosed slip to me signed by June 1st. I will obtain his round trip transportation from Washington, D. C. This is done to guarantee the presence of all required to attend, some of whom may not otherwise be able to do so because of lack of money.

We shall be compelled in the interest of economy to make a drastic reduction in the faculty representation. It will be as follows: 4 from the Delaware and Washington Conferences (each), 3 from the North Carolina and one from East Tennessee Conferences. This reduction will enable us to give more financial aid to our students.

The commission in order to bring the teaching staff of all the schools up to the standards of modern education recommends that all of its teachers at least be both college and seminary graduates and that each person who teaches become accredited by an authorized accrediting agency of our church. This will raise the standard of the faculty of all our Summer schools to a par with the other educational institutions of the church and bring a new dignity and character to all the schools of ministerial training.

The Baltimore Area School enters whole heartedly into all these recommendations. It seeks efficiency and desires nothing less than that which the church requires of its most favored conferences.

It begins now its new career with appreciation to all the District Superintendents and ministers who contributed toward making the former school a success, and looks forward to the years ahead to the achievement of the task committed to it by the church.

F. J. HANDY, Dean.

REPORT OF THE COMMISSION ON WORLD SERVICE AND FINANCE

To the Presiding Bishop and Members of the Third Annual Conference of the Methodist Church—here assembled:

We your Commission on World Service and Finance, beg to submit this our First annual report of our Stewardship in respect to the function of the commission and its tremendous responsibilities.

The adjournment of the Conference last year, left not only your Commission faced by an unexplored land of financial experimentation of an annual budget of \$40,548.00 toward which the Delaware Annual Conference agreed to set its compass, in an effort to accomplish by the time of the 1942 Conference convened—but the entire conference was also faced with this new situation. While the commission is not in position to state how near we are to accomplishing our last year's goal to date—yet the feeling of the commission is that the conference on a whole has done well.

The chairman of the commission feels that the ANNUAL CONFERENCE Treasurer should be instructed to issue monthly or quarterly statements of the general and Annual Benevolent receipts received. Such instruction would enable the Commission to become more intelligent on the general response of the conference in general toward the prescribed annual budget, and at the same time be able to ascertain the needs for greater missionary cultivation.

We the members of your commission are very frank to confess, that we were experimenting along with you last year—and was far from being sure of ourselves in the total budget—and district budget allocations submitted. This year—it would seem, all of us should be less susceptible to the same mistake or blunders made last year; in the execution of the function of the Commission responsibilities. Much of our work last year was experimental. All were aware of the fact that we were blazing a new trail in the acceptance of the budget submitted last year. Hardly had we advanced very far after the conference adjourned last year before we began to observe certain budget omissions, and the need for certain changes in budget allocations to districts. There were items that should have been submitted as a part of our ANNUAL BUDGET—before it was finally adopted. Since the same regulation that affects the Local Church-Finance Committee in meeting items outside of the budget—the same is true with the action of the commission; that “no appropriations should be made for items not included in the budget without also providing additional funds to meet such added items.” Therefore in defense of the commission we offer this as an explanation for the changes and extra assessments last year. Your commission found it necessary in consultation with the Bishop and Cabinet to acquiesce or concur with many suggested regulations in order to meet some emergency financial situations in some of the boards. Thus you can see that such alterations would of necessity result in some changes—in the Conference and Districts allocations, different from what was approved by the Annual Conference.

The commission realized also last year that it is responsible for District allocations, but also it is the duty of the commission to break down the District Apportionments—and make the apportionments to Local Charges. But the commission found in visiting some of the District Stewards Meetings—the wishes of said meetings were to assume as heretofore this responsibility—therefore the method of making charge apportionments is the same as it was under the old system.

The Commission has discovered that there is some little confusion relative to GENERAL AND ANNUAL CONFERENCE BENEVOLENT INTERPRETATION: The Treasurer has given some little time in trying to clarify this matter. You will find that the General Conference Benevolence—involves eleven Boards—all to share in the one General World Service Fund: Namely, (1) Board of Missions and Church Extension, (2) Board of Education, (3) Board of Temperance, (4) Board of Hospitals and Homes, (5) Board of Pension, (6) Board of Lay Activities, (7) American Bible Society, (8) Theological Schools, (9) Commission on Courses of Study, (10) Commission on World Peace, and (11) The Commission on Evangelism.” These I believe represent the General Boards which share in the above stated fund.

THE ANNUAL CONFERENCE BENEVOLENCES it would seem is simple enough. It has to do with all Annual Conference interests—whatever

those interests may be—which should include all the legitimate needs of the Annual Conference Boards and Agencies recommended and approved by the Conference for action. The same method of meeting the annual conference needs as used for the General Church. The annual conference apportionments are distributed among the Districts and Charges—just as are the General Conference for the World Service Fund and the General Administration Fund.

Following the action of the last General Conference—the World Service Fund for the entire Church is approximately \$3,000,000 annually. And by action of the last General Conference the amount apportioned to each individual Annual Conference, prior to the General Conference—was to remain the same for the ensuing quadrennium. At that time the World Service apportioned to this conference was \$27,948.00 annually, which equaled \$111,792.00 for the four years. Since the highest amount of said General Conference asking up to 1940 was only \$12,629.00—the Commission with the approval of the Annual Conference submitted a budget of \$10,000.00 for World Service to be raised in full for this present conference that is now assembled.

Our recommendation, if you recall for a \$17,948.00 reduction of the General Benevolent budget last year was based (1) Upon the sentiment throughout the Local Church in the Conference of being over assessed with the one item in the Benevolent askings—World Service. (2) The reduction was made in order to give the local churches a little breathing spell as well as inspiration to seek a reasonable giving level. (3) To create an opportunity for staggering our conference interests, in accepting larger responsibilities in the interests of some Annual Conference causes, that have a most cases been woefully neglected. It may have been a slip up in our procedure last year; but we felt that the reaction on the part of the charges receiving a more reasonable apportionment—and give inspiration to raise the full amount assessed—would justify the action of the commission and the conference.

Commission Organization and Function

The commission is composed of twelve members with one member at large—making thirteen—five of whom were appointed by the Cabinet—are Laymen. The Commission is sub-divided into committees whose functions are to perform certain tasks appertaining to the work of the commission; namely, (1) The committee on contacting Annual and District Boards for their budgets. (2) The committee on cooperating with District Stewards in charge of apportionments. (3) The committee on Conference and District Percentages. (4) The committee on suitable bonding and proper bank for depositing conference funds. And (5) the committee on auditing treasurers' books forty days after the adjournment of the conference. Some of the same members of course serve on several of these sub-committees, where we only have a limited number that compose our commission duplication would be expected.

Division of Finance

There are three divisions of finance for which the commission is expected to consider in the formation of the annual budget—as we see it: (1)

The support of the General and Annual Conference Benevolences. (2) The General Administration Fund and (3) The Episcopal Fund.

The Commission is not unmindful of its grave responsibilities. We also realize that, if we your commission are to function intelligently and more efficiently and at the same time expeditiously—some action should be taken at this conference to assure the traveling expenses of the members of the commission who attend the commission meetings—without them having to wait a year or more before they are paid. We experience this year because of unpaid traveling expenses it would seem—that we were unable to get many of the men to attend the meetings. Therefore in the light of our past experience—the chairman of the commission has a few suggestions or recommendations to offer at this time for conference action if the conference sees fit to act upon them: (1) In respect to expenses of travel by the members of the commission—we suggest that the commission be authorized to work out some system on percentage basis on our total conference budget, whereby it will be possible for all expense accounts, properly attested by the conference or district boards presenting them, be paid by the conference treasurer.

The action of the conference on this suggestion or recommendation; the reason for such might be seen in the further duties of the commission; The commission is responsible for seeing that all the treasurers of the several Conference Boards are Bonded we assume: If this be correct—much could be saved in bonding if it were possible to eliminate some of the treasurers, by the process of centralization of our conference debt paying, that may be incurred by our conference and district boards. (2) The commission would suggest in as much as the Discipline plainly states (page 261 Par. 832) that no employee of any conference or connectional board shall be eligible to membership in the Commission on World Service and Finance that the same apply to our Annual Conference. We recommend that our Conference Cabinet exercise the greatest care in studying and appointing members to the commission. The commission feels that no person or persons—whose board to which they may previously belong and such board has a budget to be considered by the commission should be eligible to membership. The reason for this is obvious. (3) In order to further curtail Annual Conference expenses—the commission wishes to have this conference to permit by authorization—the election or appointment in the commission—an EXECUTIVE COMMITTEE—composed of the heads of the various sub-committees—who will have authority to meet quarterly or semi-annually or as often as may be deemed necessary—to transact such business as may be the committees responsibility to perform. Action, granting such privileges—the commission feels will also save the conference less travelling expense to be taken care.

**DELAWARE ANNUAL CONFERENCE BUDGET, BOARDS AND CAUSES,
1942-1943.**

1. Episcopal Fund	2 ¼ % of Pastor's Cash Salary	
2. Conference Claimants	10 % of Pastor's Cash Salary	\$16,600
3. General Administration Fund		507
4. Jurisdictional Fund (Annually)		630

**GENERAL AND ANNUAL CONFERENCE BENEVOLENCES
ON PERCENTAGE BASIS**

1. World Service	\$15,000	59.580%
2. Conference Board of Education	3,386	13.449%
3. Area Office Expense	1,100	4.369%
4. Minute Publication Fund	200	.794%
5. Conference Missionaries	200	.794%
6. Commission on Evangelism	200	.794%
7. Board of Lay Activities	125	.496%
8. Friendship Home	100	.397%
9. Conference Treasurer	500	1.985%
10. W. S. C. S.	500	1.985%
11. Morgan College Institute	500	1.985%
12. Baltimore Area School of Ministerial Training	365	1.449%
13. Home Missions and Church Aid	3,000	11.915%
Total	\$25,176	99.982%

DISTRICT BUDGETS

DISTRICTS	General & Annual Conference Benevo- lences on percentage basis	Conference Claimants	General Administra- tion Fund	Jurisdictional Expense Fund	Grand Total
Dover	\$ 4531.68	\$ 2988	\$ 91.24	\$113.40	\$ 7724.32
Easton	4531.68	2988	91.24	113.40	7724.32
Philadelphia	6168.12	4067	124.24	154.35	10513.71
Salisbury	4531.68	2988	91.24	113.40	7724.32
Wilmington	5412.84	3569	109.04	135.45	9226.33
Totals	\$25176.00	\$16600	\$507.00	\$630.00	\$42913.00

Signed:

O. H. SPENCE, Chairman
C. L. TRADER, V. Chairman
J. L. SAWYER, Secretary
W. J. HELM, Treasurer
NORMAN GRAVES, Asst. Sec'y.
J. R. WATERS, Member at Large.

LEONARD HOPKINS
PAUL WISE
MRS. A. E. WATERS
A. L. BLACK
H. H. ELZEY
J. L. TAYLOR
F. D. JONES

**RECEIPTS AND DISBURSEMENTS OF THE CONFERENCE TREASURER,
1941 to 1942.**

Receipts from the Districts.

Dover District	\$ 5235	
Easton	4945	
Philadelphia	11911	
Salisbury	4618	
Wilmington	8841	
	<hr/>	
Total	\$35550	
Total Receipts		\$35550

Distributed To

Episcopal Fund	\$ 3332	
Conf. Claimants Support	8005	
General Administration	483	
Jurisdictional Expense	486	
Methodist Student Day	305	
Race Relations Day	719	
Conf. Investment Fund	1145	
Conf. Entertainment	2326	
Fellowship and Suffering	12	
Over Sea Relief	7	
	<hr/>	
Total		\$16820

Distributed on Ratios.

World Service	\$10075	
Friendship Home	100	
Wesley Foundation	485	
Publication of Minutes	185	
Area Expense Fund	527	
League Institute	269	
School of Theology	320	
Board of Education	3783	
Conference Treasurer's Expense	488	
Missionary Sec's.	351	
Board of Lay-Activities	120	
Church Aid and Missions	2027	
	<hr/>	
Total		\$18730
		<hr/>
Total Disbursements		\$35550

W. J. HELM, Treasurer.

PRESIDENT'S MESSAGE TO THE ANNUAL CONFERENCE, APRIL, 1942

You will find in the Year Book figures and reports which in part record the achievements of the staff workers and local churches of the Delaware Conference in Christian Education this year. We rejoice that they seem to say at the end of our tenth year of work "we are on the march."

In reporting for the Board I shall mention only a few matters in the work of the year. Please read the reports of the staff workers and the record found in the Year Book.

Our Aim Has Been To Help

At our Board meetings during the year, and especially at the Conference on Christian Education, (the only conference of its kind so far as we know held in the Central Jurisdiction) efforts were made to acquaint the Board members and certain other "key" persons with the function of a Conference Board of Education. We are aware that effective work in this area calls for staff workers and board members who have sufficient specialized training, interest, and insight in religious education to meet the standards approved by the General Board of Education of the Methodist Church.

Toward Better Understanding

We entered upon this year with considerable misgivings lest the changes incident to adjusting ourselves to the new order of things might retard our work. We are glad to point out that a study of this report will reveal that something really great has been happening this year. We thank God and You. We believe there is a clearer understanding of the relation of the staff members to the Board and the Board to the staff; and what we all are expected to do and how it is to be done.

Finances

The Treasurer reports all bills paid to date, with sufficient cash on hand to begin another year in good shape. In this connection we wish to express our appreciation for the business-like management of our affairs on the part of D. W. Henry, our Treasurer. He has provided a check book with the name of the Conference Board printed thereon, and issues neat and dignified Rally Day vouchers.

It is the desire of the Board of Education to help and cooperate at all times with the World Service Agency of our church. With this in mind, we have decreased our benevolent asking for Christian education this year from \$5,075.00 to \$3,386.00. This will, of course, decrease our receipts from the conference treasurer, but it will mean a larger percentage for General Benevolences. Please note the record of the churches on Rally Day offerings. This has not been so good. The present budget calls for \$1,500.00 for the Rally Day Fund. In view of the decreased amount we will receive from the Conference Treasurer, it becomes imperative that the churches raise the total Rally Day asking of \$1,500.00.

Another item that should be given your careful attention is **Fourth Sunday World Service Offering**. The discipline requires each church to set aside the offering on the fourth Sunday in each month for **World Service and Annual Conference benevolences**. A portion of this offering is returned to the Conference Board of Education, and the offering each church gives may be applied on the acceptances of the local church **General and Conference Benevolences**.

IN APPRECIATION

We wish to express our appreciation for the splendid cooperation on the part of the following persons: **BISHOP A. P. SHAW**, who sat with us in Executive meetings and gave us helpful advice as we faced some problems during the year; **F. J. HANDY**, Executive Secretary, who has been very conscientious, traveling many hundreds of miles in the discharge of his duties; **HENRY J. NICHOLS** and **REESE BROWN**, who have given real leadership to the Youth program; **THE DISTRICT SUPERINTENDENTS**, who being fully alert to the significance and importance of our task, have cooperated fully all along the line.

A CLOSING WORD

A little child in London had been evacuated and was living out in the country. In her prayer one night she said, "Lord take care of mother and daddy back in London, but be sure to take care of yourself, because if anything happens to you I am sunk."

In the face of today's normal breakdown when the entire world is deserting the old idealism and is being compelled to turn to violence, unless we who call ourselves Christian take care that the religious and ethical teachings of Jesus replace the pagan ideas of hate, injustice, and war, "we are sunk."

Respectfully,

For the Board,
EARL H. CRAMPTON.

REPORT OF BOARD OF EDUCATION TREASURER

Receipts:

On Hand Beginning of Year	\$ 89.00
From Rally Day Offerings	736.56
From Conference Treasurer	2422.00
Allocation from General Board	322.50
	<hr/>
Total Receipts	\$3570.06
Total Expenditures	3247.15
	<hr/>
Balance on Hand April 6	\$ 322.91

D. W. HENRY, Treasurer.

**REPORT OF MAINTENANCE AND MONIES, BOARD OF
MISSIONS AND CHURCH EXTENSION**

1st Quarter

Received and paid to Feb. 20th, 1941, Dover District \$56.25. Easton District \$67.50. Philadelphia District \$118.00. Salisbury District \$67.50. Total \$356.75.

2nd Quarter

Received for and paid to May 20th, 1941. Dover District \$56.25. Easton District \$67.50. Philadelphia District \$118.00. Salisbury District \$72.50. Wilmington District \$67.50. Total \$381.75.

Third Quarter

Received for and paid to August 20th, 1941. Dover District \$56.25. Easton District \$67.50. Philadelphia District II \$800. Salisbury District \$72.50. Wilmington \$67.50. Total \$381.75.

Fourth Quarter

Received for and paid to November 20th, 1941. Dover District \$56.25. Easton District \$67.50. Philadelphia District \$73.50. Salisbury District \$62.50. Wilmington District \$67.50. Total \$326.75.

Received and paid for Social Worker Zoar Church, Philadelphia, Pa. June 20th, 1941 \$25. July 19th, 1941 \$25.00. August 20th, 1941 \$25.00. July 19th, 1941, 1941. Aug. 20, 1941, \$25.00. Sept. 20, 1941 \$25.00. January 26th, 1942 \$110.00. March 20th, 1942 \$41.67. March 20th, 1942 \$41.67. April 20th, 1942 \$41.67. Total \$293.34. Total Received \$1740.34. Total Paid \$1740.34. J. T. Harris President, F. H. Butler, Secretary, Treasurers, Enoch P. Waters and W. J. Helm.

N. B.—Mr. E. H. Waters, Sr. was treasurer until January 1st, 1942, when according to the action of the Board it was turned over to the Conference treasurer, W. J. Helm.

F. H. BUTLER, Secretary.

1% CASH SALARY OF EFFECTIVE MEMBERS

Dover District

L. H. McArthur \$25.00, J. H. Nutter \$5.00, J. L. Sawyer \$13.00, F. D. Jones \$5.00, J. O. Lockerman \$10.00, J. A. Fassett \$10.00, C. E. Kiah \$1.00, C. B. Miles \$7.00, M. O. Ballard \$15.00, W. E. Marks \$10.00, J. R. Waters \$10.00, C. H. Moloch \$5.00, L. H. Midgette \$9.00, W. W. Brown \$5.00, A. L. McGill \$6.00, Malachi Raisin \$9.00, L. W. Pinkett \$8.00, J. H. Hubbard \$10.00. Total \$172.00.

Easton District

D. H. Hargis \$20.00, C. D. Jeral \$6.00, W. C. Thomas \$5.00, J. S. Cord \$2.00, A. W. McBride \$5.00, E. A. Hughes \$4.00, J. G. Stevens \$5.00, O'Connell Milburn \$5.00, J. O. Griffin \$12.00, J. I. Williams \$4.00, W. A. Nichols \$8.00, C. W. Derrickson \$6.00, L. F. Hodges \$5.00, J. H. Stevenson \$5.00, R. E. Hamilton \$5.00, A. A. McDowell \$2.00, F. R. Richardson \$3.00, W. C. West \$5.00, E. N. Foster \$3.00. Total \$110.00.

Philadelphia District

J. W. Jewett \$25.00, J. N. Bullen \$5.00, S. J. Horsey \$15.00, J. L. Bryan \$6.00, R. D. Crockett \$6.00, O. H. Spence \$20.00, R. B. Thompson \$18.00, D. L. Ridout \$15.00, R. G. Waters \$2.00, Henry Nichols \$8.00, H. R. Coleman \$20.00, J. W. Jefferson \$20.00, Edgar V. Wimberly \$10.00, F. H. Butler \$18.00, D. W. Henry \$30.00, N. W. Moore, Jr. \$27.00, C. L. Trader \$10.00, H. T. Johnson \$12.00, J. T. Fletcher \$30.00. Total \$297.00.

Salisbury District

J. E. A. Johns \$20.00, A. E. Martin \$2.00, R. C. Hughes \$12.00, O. W. Jones \$6.00, C. P. Spencer \$8.00, C. T. Covington \$10.00, Joseph W. Hayman \$5.00, Zebulon Heath \$4.00, Elisha White \$5.00, J. R. Purnell \$4.00, W. A. Johnson \$2.00, T. W. Cooper \$8.00, W. J. Mills \$6.00, A. C. Whittington \$1.00, H. E. Anderson \$4.00, Jose Angulo \$2.00, W. H. Mears \$14.00, W. R. Price \$5.00, M. W. Clark \$3.00, W. A. Harewood \$4.00, A. L. Scriber \$2.00, R. J. Williams \$3.00, M. L. McKenny \$6.00, J. R. Shockley \$8.00, I. R. Elsey \$5.00, Alexander Reed \$5.00, I. D. Pitts \$10.00, R. A. F. Graham \$8.00. Total \$172.00.

Wilmington District

W. C. Thompson \$20.00, W. J. Helm \$20.00, J. W. Parker \$8.00, W. G. Matthews \$6.00, J. I. Peaco \$10.00, W. H. Johns \$16.00, L. S. Moore \$23.00, D. M. Collins \$10.00, Sydney Emptage \$7.00, J. H. Blackiston \$11.00, F. O. T. Laws \$5.00, J. L. Taylor \$5.00, J. E. Bishop \$7.00, C. B. White \$9.00, R. W. Thomas \$12.00, E. H. Crampton \$20.00, J. T. Ayers \$7.00, J. H. Russum \$13.00. Total \$209.00.

Dover District	\$172.00
Easton District	110.00
Philadelphia District	297.00
Salisbury District	172.00
Wilmington District	209.00
Total	\$960.00

Submitted by the Board of Conference Claimants.

J. W. PARKER, President.
J. H. KELLEY, Secretary.

REPORT OF MINUTE MONEY

Dover District

J. O. Stanley, Collector

Charges and to whom sent	No. Sent	Amt. Due	Amt. Paid	Bal. Due
Bridgeville, D. G. Waters	8	\$1.75	\$1.75	
Bridgeville Ct., S. Dix	20	4.75	4.75	
Chestertown, G. E. Geddis	15	3.50	1.00	\$2.50
Cheswold & Smyrna, L. H. Midgette	10	2.25	2.00	.50
Clarksville, W. W. Brown	15	3.50	3.50	
Coleman, J. H. Nutter	9	2.00	2.00	
Crumpton, A. L. McGill	12	2.75	2.75	
Delmar, W. E. Hilton	22	5.25	5.25	
Dover, J. L. Sawyer	21	5.00	5.00	
Dover Ct., C. B. White	4	.75		
Fairlee, A. A. McKenzie	15	3.50	2.25	1.25
Galena, W. O. Turner	10	2.25	2.25	
Harrington, M. Raisin	14	3.25	3.25	
Laurel, W. E. Stanley	12	2.75	2.75	
Laurel Ct., M. V. Highland				
Lewes, F. Donald Jones	10	2.25	2.25	
Lincoln, J. O. Lockman		2.25		
Mardela Springs. Roland Grant		2.00		
Milford, J. A. Fassett	15	3.50	3.50	
Millington, G. E. Kiah	16	3.75		
Nassau, C. B. Miles	25	6.00	6.00	
Newark, L. W. Pinkett	9	2.00	2.00	
North Berlin, M. Ballard	28	6.75	6.75	
Pomona, C. W. Bagwell	14	3.25	3.25	
Port Deposit, C. W. Johnson	9	2.00	2.00	
Rock Hall, J. Hubbard	12	2.75	2.75	
Sassafras, M. J. Pettijohn	12	2.75	2.75	
Seaford, W. E. Marks	21	5.00	5.00	
Sharptown, J. O. Stanley	10	2.25		
South Berlin, J. R. Waters	15	3.50	3.50	
Still Pond, J. L. Davis	13	3.00	3.00	
Townsend, T. O. Randall	24	5.75	5.75	
Trinity, C. H. Molock	12	2.75	2.75	
	432	\$104.75	\$99.25	\$4.25

Easton District

R. E. Hamilton, Collector.

Charges and to whom sent	No. Sent	Amt. Due	Amt. Paid	Bal. Due
Aireys, Van B. Wright	14	\$3.25	\$3.25	
Beckwith, S. D. Holland	7	1.50	1.50	

Cambridge, C. D. Gerald	16	3.75	4.50	
Cambridge Ct., O. P. Dickerson	12	2.75	2.75	
Centreville Ct., R. S. Johns	17	4.00	4.00	
Centreville Ct., W. C. Thomas	3	.75	2.50	
Carmichaels, C. C. Thomas	10	2.25		\$2.25
Chapel, J. S. Coard	10	2.25		
Church Creek, A. W. McBride	15	3.50	3.50	
Church Hill, E. A. Hughes	30	7.25		
Cordova, J. G. Stevens	8	1.75	1.75	
Crapo and Golden Hill, P. R. Brown	10	2.25		
Denton, E. O. Parker	8	1.25	1.25	
Easton Ct., E. N. Foster	8	1.75		
E. N. Market and Thompson Town,—				
O. Milbourne	20	4.75		
Greensboro, J. O. Griffin	15	3.25	3.50	
Hurlock, J. I. Williams	25	6.00	6.00	
Linkwood, J. T. Cotman	12	2.75		
Marydel, F. R. Richardson	14	3.25	3.25	
McDaniel, E. W. Holden	22	5.25	5.25	
Miles River, Clarence Wilson	6	1.25	1.25	
Oxford, W. A. Nichols	21	5.00	5.00	
Preston, C. W. Derrickson	17	4.00	4.00	
Ridgely, L. F. Hodges	15	3.50	3.50	
Royal Oak, W. T. Spellman	33	8.00	7.25	
St. Michaels, J. H. Stevenson	10	2.25	2.25	
Stevensville, S. P. Miles (\$3.00)	20	4.75	4.75	
Taylor's Island, J. E. McBride	10	2.25	2.25	
Vienna and Reids Grove, A. A. McDowell	4	.75	.75	
Williston, W. B. Whittington	6	1.25	1.25	
Wittman, W. A. T. Miles	18	4.25		4.25
Easton, J. S. Coulbourne	20	4.75	4.75	
Federalsburg, C. J. Williams	18	4.25	4.25	
Trappe, R. E. Hamilton	21	5.00	5.00	
	492	\$105.25	\$99.50	\$6.75

Philadelphia District

D. R. Fletcher, Collector.

Charges and to whom sent	No. Sent	Amt. Due	Amt. Paid
John Wesley, J. N. Bullen	8	\$1.75	\$1.75
Newman, S. J. Horsey	2	.25	.25
Brooklyn:			
Redeemer, J. L. Bryan	5	1.00	1.00
Englewood, R. A. Bolden	5	1.00	1.00
Montclair, O. H. Spence	26	6.65	6.65
Newark, R. B. Thompson	21	5.00	5.00
Orange, J. E. Dunn	7	1.50	1.50

Philadelphia:

Bethesda and Spring Lake, C. W. Pullett			
Camphor Memorial, D. L. Ridout	13	3.00	3.00
Germantown, H. R. Coleman	50	2.25	2.25
Frankford, H. H. Nichols	15	3.50	3.50
Haven, J. W. Jefferson	35	8.50	8.50
John Simmons, E. V. Wimberly	18	4.25	4.25
John Wesley, W. A. Hubbard	40	9.75	9.75
Mount Zion, F. H. Butler	20	4.75	4.75
Peniel, D. R. Fletcher	17	4.00	4.00
Tindley Temple, D. W. Henry	5	12.25	12.25
Zoar, N. W. Moore, Jr.	51	12.50	12.50
Trenton, C. L. Trader	9	2.00	2.00
White Plains, H. T. Johnson	9	2.00	2.00
	<hr/>	<hr/>	<hr/>
	364	\$95.00	\$95.00

Salisbury District

M. C. Anderson, Collector.

Charges and to whom sent	No. Sent	Amt. Due	Amt. Paid	Bal. Due
Crisfield:				
Shiloh, R. C. Hughes	36	\$8.75	\$8.75	
Union Asbury & Liberia, O. W. Jones				
Dames Quarter, C. P. Spencer				
Deals Island, Roger Crosswell Mills		1.50	1.50	
Fruitland, A. L. Black	29	7.25	7.25	
Girdletree, C. T. Covington	15	3.50	3.50	
Greenwood, J. W. Hayman	16	3.75	3.75	
Hopewell, E. Z. Heath	12	2.75	2.75	
Horntown, Elisha White	21	4.75	4.75	
Keller, G. N. Jones				4.25
Kingston, C. L. Jones	18	4.25		
Leemont, J. R. Purnell	15	3.50	3.50	
Manokin, W. A. Johnson	20	4.75	4.75	
Marion Station, T. W. Cooper	20	4.75	4.75	
Mt. Vernon, W. J. Mills Crosswell		4.25	4.25	
Nanticoke, M. C. Anderson				
Oakville, A. C. Whittington	14	3.25	3.25	
Oriole, H. E. Anderson	6	1.50	1.50	
Parsonburg, Jose Angulo	4	.75	.75	
Pocomoke City,	13	3.00	3.00	
Princess Anne, W. L. D. Lyght	21	5.00	5.00	
Quantico, W. R. Price	15	3.50	3.50	
Salisbury:				
John Wesley, L. W. Elbert				
White's Temple, M. W. Clark	16	3.75	3.75	

Snow Hill, W. A. Harewood	14	3.25	3.25
Stockton, A. L. Scriber	12	2.75	2.75
Stockton Ct., R. J. Williams	4	.75	.75
Unionville, M. L. McKenney	10	2.25	2.25
Upper Hill, J. R. Shockley	13	3.25	3.25
Wachapreague, A. F. Winder	6	1.25	1.25
Wattsville, I. R. Elzey	15	3.50	3.50
Wetipquin, A. Reid	20	4.75	4.75
White Haven, I. D. Pitts	13	3.00	3.00
Withams, R. A. F. Graham	19	4.50	4.50
	417	\$103.75	\$99.50
			\$4.25

Wilmington District

H. A. Bailey, Collector.

Charges and to whom sent	No. Sent	Amt. Due	Amt. Paid	Bal. Due
Atlantic City, N. J.:				
Asbury, W. J. Helm	35	\$8.50	\$8.50	
Hamilton Mem., J. W. Parker	15	3.50	3.50	
Bridgeton, W. G. Matthews	20	4.25	4.25	
Buttonwood, Milton Jackson	10	2.25	2.25	
Camden, D. S. Quillin	12	2.75	2.75	
Cape May, J. I. Peaco	22	5.25	5.25	
Chester, Pa.:				
Grace & Darby, B. A. Arnold	12	2.75	2.75	
Siloam, W. H. Johns	20	4.75	4.75	
St. Daniels, L. S. Moore	25	6.00	6.00	
Delair, S. M. Emptage	15	3.50	3.50	
Delaware City, S. G. Fullman	15	3.50	3.50	
Elkton, D. M. Collins	10	2.25	2.25	
Fordsville, J. H. Blackston	10	2.25	2.25	
Grenloch & Rhodes	10	2.25	2.25	
Lawnside, F. O. T. Laws	38	8.75	8.75	
Merchantville, J. L. Taylor	18	4.25	4.25	
Middletown, F. C. Kershaw	6	1.25	1.25	
Mt. Holly & Burlington,	15	3.50	3.50	
New Castle, C. S. Sprigg	10	2.25	2.25	
Newport, H. A. Bailey	17	4.00	4.00	
Odessa, E. M. Neals	12	2.75	2.75	
Ocean City, I. H. Thompson	8	1.75	1.75	
Pleasantville, B. B. Carson	15	3.50	3.50	
Port Norris, John E. Bishop	25	6.00	6.00	
Quinton & Springtown, C. B. White	18	4.25	4.25	
Salem, R. T. Thomas	25	6.00	6.00	

Wilmington:

Ezion, E. H. Crampton	50	12.25	12.25
Haven, W. A. Mullen	17	4.00	4.00
Mt. Carmel, J. T. Ayres	16	3.75	3.75
Mt. Joy, J. H. Russem	25	6.00	6.00
Woodbury, J. J. Whittington	15	3.50	3.50
	<u>561</u>	<u>\$121.25</u>	<u>\$121.25</u>

Summary.

	No. Sent	Amt. Due	Amt. Paid	Bal. Due
Dover District	432	\$104.75	\$99.25	\$4.25
Easton District	492	105.25	99.50	6.75
Philadelphia District	364	95.00	95.00	
Salisbury District	417	103.75	99.50	4.25
Wilmington District	561	121.25	121.25	
Total	<u>1959</u>	<u>\$529.95</u>	<u>\$514.50</u>	<u>\$15.25</u>

Obituary



REV. JOHN SHERMAN COULBOURN

The Rev. John S. Coulbourn passed to his reward July 31, 1941 in Johns Hopkins Hospital, Baltimore, Maryland. He was born to the late Alfred and Elizabeth Coulbourn at Deal Island, Somerset County, Maryland, May 31st, 1867. He was handicapped in his intellectual opportunity through the early death of his father who left him to share with his mother the responsibility of a large family. During his boyhood days he read the life of the late Joshua Thomas, who was a pioneer character of "The Peninsula Methodism." Like his hero, he became a man of great faith in God. Converted when a youth, soon thereafter he felt the urge and call to the Christian ministry.

Realizing that his meager training was incomplete, he diligently applied himself. Aided by capable tutors he became a well read man, an earnest student, and a deep thinker. He was highly appreciated by the eminent men with whom he was associated. In his own conference (Delaware) he had been for many years and was still serving as a member of the Board of Stewards and Trustees. For twenty five years he attended consistently the Hampton Ministerial Conference, Hampton Institute, Hampton, Va., and was serving as a director and member of the executive committee.

As a pastor-preacher, he might be equalled by many but surpassed by few. He was largely endowed with evangelistic passion; gracious revivals accompanied his preaching. He was a capable administrator and an able financier. While tactful in his Christian leadership he never compromised.

In 1896 he joined the Delaware Conference, Bishop Isaac W. Joyce presiding. He served successfully the following charges: White Haven, Maryland, 3 years; Quantico, Maryland, 3 years; Wattsville, Virginia, 23 years; Berlin, Maryland, 8 years; Easton, Maryland, 7 years, 3 months.

At the Wattsville charge in Virginia, he organized and built the St. Johns Church, extensively renovated the parsonage, and left a goodly sum in the treasury for remodeling the present Friendship Church. Here for 23 years he was highly esteemed and enjoyed the confidence of the people of both races.

At St. Paul, Berlin, Md., in two years he liquidated the long standing mortgage of \$3200.00. Extensive modern improvements were made in the parsonage. Serving eight years, he left this church well organized and active in all of the many departments.

At Asbury, Easton, Maryland, likewise he renovated both church and parsonage and liquidated large past due indebtedness. Besides he majored in the educative as well as the spiritual interest of the young people, as is reflected in the intellectual development of his own children. A Junior Choir, Boy Scout Troop, and several other young people's clubs had been organized as a result of his efforts. "The Easton Journal" paid him the following tribute: "Rev. J. S. Coulbourne was one of the most popular Negro ministers of the Eastern Shore and was an indefatigable worker for the uplift of his people."

Rev. Coulbourne was twice married. In early life to Miss Georgeanna Robinson of Deal Island, Maryland. She passed during the early stage of his ministry. In 1899 he was joined in holy wedlock to Miss Helen C. Waters of Pocomoke City, Maryland. She survives and was a very valuable asset to him in his Christian ministry. From the former union there survive two sons, John Herman of Pocomoke City, and James Percy of Salem, N. J. Of the latter union there are five daughters: Mrs. Viola C. Jackson of Baltimore, Md., Mrs. Elsie C. Briddell of Berlin, Md., Mrs. Lavinia C. DeBrille of New York City, Mrs. Elaine Fields and Grace C. Gates of Easton, Md. Other relatives include a brother, Mr. James M. Coulbourne of New Castle, Delaware, and a sister, Mrs. Isaac H. Bivens of Marion, Md.

The funeral was conducted at Asbury Methodist Church, Easton, Md. at one p. m. August 4th. The eulogy was delivered by the Superintendent of the Easton District, Rev. Dr. D. H. Hargis, assisted by his former district superintendents: Reverends J. E. A. Johns of the Salisbury District, Rev. Doctors J. W. Jewett of the Philadelphia District, F. H. Butler, former Supt. of the Dover District, and J. R. Waters former Supt. of the Salisbury District. Prayer was offered by the Rev. J. L. Taylor of Merchantville, N. J. The Scripture lessons were read by Rev. Dr. W. C. Thompson, Dist. Supt. of the Wilmington Dist. and Rev. L. H. McArthur of the Dover District. Resolutions of sympathy from various departments of the church were read by Mrs. Gertrude Poney. Rev. C. W. Derrickson of Preston, Md. read resolutions from the Easton District and announced those from the other districts and numerous telegrams and letters of condolence from eminent friends and

admirers. The pall bearers with a large cortege of automobiles accompanied the body to Berlin, Maryland, where final leave was taken and interment made in St. Paul Cemetery, North Berlin, Maryland.

"O that each in the day of His coming may say
I have fought my way through, I have fought my way through
I have finished the work, Thou didst give me to do
O that each from his Lord, may receive the glad word
Well and faithfully done, well and faithfully done,
Enter into my joy and sit down on my throne."

D. H. HARGIS.



REV. JOSEPH L. DAVIS

Rev. Joseph Lockwood Davis, the son of the late Samuel and Elizabeth Davis, was born in Grenlock, New Jersey. He received his education in the public school of New Jersey, later attending the Trenton Normal School for two years. He was joined in wedlock to Miss Jessie Brown, of Morrisville, Pa. To them were born five children. It was during this time he was licensed a local preacher and under the pastorate of Rev. C. S. Sprigg, was recommended to fill the unexpired term of the late Rev. J. D. Elbert at Oxford, Maryland.

While there death took from him his wife, who was teaching in the public schools of New Jersey. Later he met and married Miss Mary E. Ward.

a wonderful christian character, who became a devoted and faithful partner in the Christian Ministry to serve with him 'til death.

To them were born eight children. He became a member of the Delaware Conference in the year, 1899, and served the following charges: Oxford, Maryland, 2 years; Delaware City, Delaware, 1 year; Wittman, Maryland, 3 years; Crumpton, Maryland, 3 years; Townsend, Delaware, 3 years; Dames Quarter, Maryland, 2 years; Parsonburg, Maryland, 6 years; Nanticoke, Maryland, 2 years; Philadelphia, Pa., (Calvary Mission), 3 years; Woodbury, N. J., 5 years; Swainton, N. J., 2 years; Ocean City, N. J., 3 years; St. Peters, Wilmington, Delaware, 3 years; Galena, Maryland, 1 year; Sharptown, Maryland, 4 years; Still Pond, Maryland, 1 year, 5 months.

On August 30th, Saturday, 10 A. M., while having a battery changed in his car, at the garage in Still Pond, he was mortally stricken with a stroke of paralysis. After he was brought home he said to his wife, "Mame, send for all the children, I want to see them because I am going home." Having preached his last sermon the Sunday before, his subject was, "Heaven is a place for the Soul." His text was, "I go to prepare a place for you,—" John 14:2. People who heard him said, they have never heard him preach a more powerful sermon. Being rendered speechless by the stroke, he could only say yes and no.

Saturday, September 13th, he waved his hand to his wife, and the children around the bedside, Goodbye; he then turned over on his side just one hour before the end, and at 4:15 A. M., Sunday, September 14, he quietly stole away to be with His God for evermore. At the bedside was his wife and nearly all the children.

He leaves to mourn his departure, a wife, 11 children, R. Leroy, Viola H., Martha G., Joseph N., Mary E., S. Edward, George L., J. Beatrice, Dorothy E., Earl M., and Barbara B., one brother, Andrew, 22 Grand-children, 4 great grand-children and many nieces and nephews, and other relatives and a host of friends.

In the death of Rev. J. L. Davis the wife sustains the loss of a good and kind husband, the children lose a loving and indulgent father and the Delaware Conference the loss of an able gospel preacher, a faithful pastor and a lovable christian brother.

I cannot say, and I will not say
That he is dead. He is just away!
With a cheery smile, and a wave of the hand,
He has wandered into an unknown land.

And left us dreaming how very fair
It needs must be, since he lingers there.
And you—Oh you, who the wildest yearn
For the old-time step and the glad return.

Think of him faring on, as dear
In the love of There as the love of Here;
Think of him still as the same, I say:
He is not dead—he is just away!

J. H. NUTTER.

REV. ROBERT SALISBURY JOHNS

The Rev. Robert Salisbury Johns, son of the late Solomon and Rhoda Johns, was born in Hurlock, Md., Jan. 8, 1871, and departed this life Sept. 10, 1941 in Charles Wesley parsonage, Centreville.

He received his early education in the public school of Hurlock, and later attended Princess Anne Academy and Delaware State College in Dover. At the age of 18 years he was converted at Washington Methodist Church, Hurlock charge, and soon after received and heeded the call to the Christian ministry.

He was married to Miss Emma Cornish of Hurlock, and even though this union was brief they were blessed with a son, Hally P. Johns, a prominent mortician of Philadelphia, and an outstanding layman of the Methodist church. His second marriage was to Miss T. Elizabeth Mc Cray of Frankford, Del., and to this union which was until death, a daughter, Mrs. M. J. Harewood of Snow Hill, Md., was born.

He joined the Delaware conference and supplied Beckwith, Md.; Frankford, Del.; Exmore, Va.; and Dover Ct., Del. He became a member of the conference in 1906 and served the following charges satisfactorily: Centreville Ct., Md. 2 yrs.; Port Penn, Del. 4 yrs.; Oriole, Md. 2 yrs.; Sassafras, Md. 2 yrs.; New Castle, Del. 2 yrs.; Frankford, Pa. 2 yrs.; Pleasantville, N. J. 2 yrs.; Cambridge Ct., Md. 1 yr.; Carmichael, Md. 2 yrs.; Federalsburg, Md. 2 yrs.; Trappe, Md. 5 yrs.; St. Michaels, Md. 6 yrs.; and Centreville, Md. 5 mos. He remodeled and painted the church and parsonage at Centreville Ct., and Frankford, Pa. He bought the ground and built the spacious parsonage at Pleasantville, N. J. which stands as a monument to his memory; even though his stay at Centreville was brief, he freed the tabernacle of a long standing debt with the hearty co-operation of the faithful members, and the kind white friends. His term as president of the preachers' meeting of his district expired in June. He was deeply interested in the program of the church, and did his best to help his district put it over.

He was a devoted husband, a kind, sympathetic and affectionate father, a friend that was faithful, loyal and true. (He made sacrifices and performed deeds of kindness for his friends that were extraordinary), a churchman that was upright and conscientious, a powerful and effective preacher, and a christian gentleman of the first magnitude.

The text of the last sermon he delivered at the preachers' meeting the day before he died was, "I must work the work of Him that sent me," and his last word was, "I have finished my work."

The funeral service was ably and effectively conducted by the Dist. Supt. Dr. D. H. Hargis at Charles Wesley Methodist Church, Centreville, Md., and interment was in Philadelphia.

He leaves to mourn their loss, a devoted wife, a son, a daughter, a sister, four brothers, and a host of relatives and friends.

Our life is but an autumn sun
Its glorious noon how quickly past,
Lead us O Christ our life work done,
Safe home at last.

Where saints are clothed in spotless white
And evening shadows never fall;
Where Thou Eternal Light of light,
Art Lord of all.



REV. EUGENE OTHO PARKER

In the year of our Lord 1867 on the 29th day of August in Dorchester Co., there was born to the happy union of the late Rev. E. E. Parker and Patience Parker their first child—a male child who was christened Eugene Otho. He grew up as the average country lad experiencing all the hardships and privations of an undeveloped rural community. He attended the public schools of Maryland and later the Institute for Colored Youth of Phila. and Morgan College. For several years he taught in the public schools of Maryland and Virginia. These experiences were but preparations for the larger calling to the ministry. Yielding to this call which came while teaching at Miles River he entered the Theological school of Morgan College. He was licensed to preach by the late Rev. J. H. Winters and preached his first sermon in the Whatcoat Methodist Church, Dover, Delaware, having been admitted to the conference in 1896 and received his first appointment at John Wesley Mission, New Haven, Conn. It was while here that he met and married Miss Elizabeth Williams with whom he lived in happy wedlock for over 44 years. This union proved through the years to be one of complete sympathy, understanding and happiness emanating from lives filled with spiritual devotion.

His life as a minister in the Delaware Conference has been an epic in christian faith, hope and perseverance. Through all his experiences he had an abiding faith in his brethren and a love which transcended personal gain and preferment. So unselfish was he that oftentimes it would seem that this attitude reacted against his best interest. In manner he was rather reserved and one had to have intimate contacts in order to appreciate and evaluate his high christian ideals. The impress of his personality has borne significant results in all the appointments which he has served. His position as statistical secretary of the Delaware Conference covering a period of over 20

years, established an enviable record and stands as a tribute of high estimate in which his services were held. It has been stated that not in the history of the Conference has a district superintendent revealed and practiced such unselfish service and manifested greater personal interest in his brethren than he. Their personal welfare at all times took precedence to his own. He indeed was a true christian brother.

He died as he wished in the active service of the Master. As the close of the conference year approached so too approached the close of his life's work. In his own home at Denton, Md. which he had purchased at great sacrifice, in the presence of his dearest earthly companion he laid down to sleep in the quiet afternoon of April 25 at 3:20 p. m.

While the sun was shining and the birds singing their carols of life and happiness he passed to the larger life for which through all the years of toil, hardships and disappointments he had been directing his footsteps.

He is survived by four brothers, B. C. F. Parker, E. W. Parker of Philadelphia, T. R. Parker and E. Q. Parker of New York and three sisters, Mrs. M. E. Taylor and Mrs. A. G. Waters, of Phila. and Mrs. C. P. Henry of Dover, Del.; and a foster son, Lester E. Parker.

There were two funerals. 10:30 a. m. at Denton, Md. and 3:00 p. m. Ezion Methodist Church, Wilmington, Del. respectively, conducted by Rev. Dr. David H. Hargis, Dist. Supt. Rev. J. E. A. Johns, Supt. of the Salisbury District, a class mate, delivered the Eulogy at Denton. Remarks were made by Rev. Dr. J. W. Jewett, Supt. of the Phila. Dist.; Rev. L. H. McArthur, Supt. of Dover Dist., Rev. Dr. D. W. Henry and Pres. R. S. Grossley, Del. State College.

Resolutions representing the various departments of the local Church were read by Mrs. Jessie Brown, Rev. C. D. Gerald read the resolutions from the Easton Dist. and announced the other resolutions, telegrams and letters of Condolence. The favorite hymns of the deceased were sung.

At Wilmington, Del., Rev. Dr. F. J. Handy, another classmate, delivered the Eulogy. Remarks were made by Rev. Dr. W. C. Thompson, Supt. of Wilmington Dist., Revs. Drs. F. H. Butler and J. T. Fletcher. Resolutions representing several organizations of the Ezion Church were read, and Rev. E. H. Crampton announced the resolutions, telegrams and letters of Condolence. Again the favorite hymns of the deceased were sung. Many ministers attended each funeral.

Interment was made in Mt. Olive Cemetery, Wilmington, Del.

"Servant of God, Well done."

THE FAMILY

SAMUEL TOWNSEND PARKER

Samuel Townsend Parker was born to the late David and Helen Parker in Jamaica, West Indies, Jan. 15th, 1861 and entered into eternal rest Tuesday, October 28th, 1941. He entered Queen College, Kingston, Jamaica while young and was trained for what proved to be his life work "The Christian Ministry." For a short time he followed the sea and often spoke of its perils. A fall from the ship's mast at sea was referred to all through his life as the cause of his conversion. He gave up the sea faring life for a position with a firm of English tailors in New York City and joined St. John's Methodist Episcopal Church, Orange, N. J. He was licensed to preach by

Rev. H. T. Johnson and admitted to the Delaware Conference by the late Bishop W. X. Ninde. At Easton, Md., August, 1889, he married Miss Sarah Anne Gladman of Washington, Ga. in Seabright, N. J. God blessed this union with one child Samuel E. Parker. Mrs. Parker was an asset to her husband in the Christian ministry. While she was an invalid for seven years, he cared for her but never neglected his work. Mrs. Parker entered into eternal rest Sept. 3rd, 1925 at Metipquin, Md. June 25th he married Mrs. Martha Maddox of Upper Hill, Md., who proved faithful and helpful not only in the Parsonage but throughout his long period of illness. He served acceptably the following charges: McDaniel, Md. 2 yrs., Salem Ct., N. J. 1 yr., Catlin, Md. 3 yrs., Port Deposit 2 yrs., Oak Hall, Va. 4, Lawsonia 3, Nanticoke 3, Sharptown, Md. 2, Upper Hill 3, Oakville, Md. 1, Wetipquin, Md. 1, Wachapreague, Va. 2, Dames Quarter, Md. 1, Horntown, Va. 2, White Haven, Md. 4. He retired from the active Ministry in 1935. He was a good husband a kind and loving father, and never once complained during his illness. His favorite hymns were, I am going home, God be with you 'till we meet again. He leaves to mourn their loss a wife, Mrs. Martha Parker, one son, Samuel E., a daughter-in-law, Nellie Parker, one grandson, Nathaniel B. Parker and the following step children, Lottie Charley, Joseph Bernice, Blanche, Louvinia, Sonny and Doolene. Funeral Services were conducted at St. Andrews Church by the Dist. Supt. Rev. J. E. A. Johns, the following ministers assisting, Revs. T. W. Cooper, E. Z. Heath, R. T. Croswell, W. W. Brown, C. L. Jones, W. R. Price, I. W. Elbert, Johnson, R. C. Hughes, M. W. Clark, I. D. Pitts and C. W. Shockley.

HERBERT S. WILSON.

MARY ELIZA BOND

Mary Eliza Bond, daughter of the late Edward and Rachael Webster was born May 21, 1860 in Harford County, Maryland, near what is now known as The Conowingo Dam, and died at her late residence in Delair, N. J., Wednesday, August 20, 1941 at 5:30 A. M., age 81 years and 3 months.

She confessed Christ when a mere child at the Hosanna A. M. E. Church, located at Darlington, Harford County, Maryland, and throughout her long and useful life she served her Divine Master with zeal, constancy, and fervency.

At the early age of 18 years she came to Philadelphia and immediately identified herself with the Old Bainbridge Street Methodist Church, the now known Tindley Temple. It was at this religious sign-post where she again met her childhood chum, the man who was destined to be her life companion, the late Rev. John Wesley Bond.

In the year of our Lord 1881 at the age of 21 years—60 years ago—she and Rev. John Wesley Bond were united in holy marriage by the Rev. Hooper Jolley who pastored Old Bainbridge Street Methodist Church at that time.

While her highly esteemed husband was not an itinerant minister at this time, he nevertheless was an active officer and member of the Bainbridge Street Church, Philadelphia.

In 1886 her late husband felt the urge to preach Christ and Him Crucified. He connected himself with the Delaware Annual Conference

and pastored churches of his religious conviction throughout Maryland, Delaware, and Pennsylvania until his end came in Chester, Pennsylvania, May 12, 1934—at which time he was the pastor of the Siloam Methodist Church at 12th and Upland Streets, Chester, Pennsylvania, which congregation he had served for 13 years prior to his death.

Through all those 48 years of his active ministry his help-mate Eliza, whom he affectionally called her, was his constant friend, companion, and adviser. He never went to a religious service of any kind without saying, "Eliza, Don't Forget". That phrase meant don't forget to pray for the success of the effort.

Ten children, two girls and eight boys resulted from the union of these two souls, all of whom have been translated except two sons.

After the death of her husband, May 1934, the deceased came to Delair and made her home with her son Oliver until her demise last Wednesday morning, August 20, 1941 at 5:30 A. M.

On coming here she immediately joined St. Matthews Church under the pastorate of the late Rev. William R. A. Palmer. She was a patient and forbearing sufferer for several months. She never complained of feeling badly and always said, "I feel tolerably well", which was one of her famous expressions. She was always a constant inspiration to her husband, children, and to all those who knew her.

She leaves to mourn their loss two loving sons, Oliver and Otis, the latter a resident of Morton, Pennsylvania, a brother, Moses Webster of Darlington, Maryland, four grandchildren, and two devoted daughters-in-law, Elizabeth, the wife of Oliver and Ruth, the wife of Otis, and a host of other relatives and friends.

Ministers officiating at the funeral were: Rev. Sydney Emptage, pastor, Dr. D. W. Henry, Tindley Temple, Rev. F. O. T. Laws, Lawnside, and Rev. T. L. Taylor, Merchantville.

"PEACE TO HER ASHES"

Signed: THE FAMILY.

CATHERINE MAE JACKSON

Catherine Mae Jackson the daughter of Robert and Cora Barclay, was born in Nanticoke, Md., June 16th, 1893. She attended the Public school of Nanticoke, Md., and the Howard High school of Wilmington, Del. At an early age, because of her parents background she accepted Jesus Christ as her personal Saviour. She was graduated from the Dover State College, Dover, Del. in 1913 and taught in the Schools of Delaware and at Nanticoke, Md. December 25th, 1915, she was married to George T. Jackson in the Methodist Parsonage at Crisfield, Md., by the Rev. J. T. Wallace (her brother-in-law) who was Pastoring there. To the union three children were added. Two of whom have preceded her to the kingdom and one survives, George T. Jr. In 1925 her husband began Pastoring, she served in the following charges with him, Nassau and Rehoboth, Del., Buttonwood and Christiana, Del., and New Rochelle, N. Y. She was a devoted wife and mother, an ardent Church worker and well liked by all who knew her.

After an illness of almost a year she passed away, in the Peninsula Hospital, Salisbury, Md. Services were conducted by the Rev. I. D. Pitts, and assisted by the Rev. J. W. Elbert at the Nanticoke Methodist Church. Interment in the Odd Fellows Cemetery, Nanticoke, Maryland.



WILLIAM THOMAS SPELLMAN

Rev. William Thomas Spellman was born to the late George and Emma Jane Spellman, March 16, 1877 at Belvedere, N. C., and departed this life 6:45 p. m., Sunday, Sept. 28, 1941, aged 64 years, 6 mos., 12 days.

Bro. Spellman attended the Public School and grew to manhood in his native city. He witnessed his second birth during adolescence. About 1900, he went to reside in New York City and became a member of Salem Methodist Church, the late Rev. John E. Gunby, pastor. Advised by his pastor, he attended the Princess Anne Academy. Thence to Lincoln University where he was graduated from the Theological Department 1907.

The Spring of 1907, he joined the Delaware Annual Conference, Camden, N. J. Bishop Daniel A. Goodsell, presiding. Rev. Spellman acceptably served the following charges: New Haven, Conn., 1 year; Burlington, N. J., 1 year; Catlin, Md., 1 year; Marydel, Md., 2 years; Coleman, Md., 3 years; Unionville, Md., 3 years; Hopewell, Md., 9 years; Denton, Md., 6 years; Royal Oak, Md., 8 years, 6 mos., 7 days.

At New Haven he purchased ground to build a new church. At Catlin he remodelled the parsonage and conducted a big revival. At Marydel, he majored in the intellectual and spiritual nurture of the Young People. At Unionville, he inspired the building of the Masonic Temple designing the same; Hopewell witnessed a large and gracious revival and the renovating of Old Wesley Church; At Denton, he correctly readjusted the land boundaries and refinanced the badly arranged indebtedness. At Royal Oak, he functioned largely in rebuilding and energizing the spiritual, moral, and social life of the Community. He was highly respected and esteemed by the citizens of both races.

For 25 years he served as an assistant treasurer of the Delaware Annual Conference. Likewise he had been a worthy member of the Free and Accepted Scottish Rite Masonic Fraternity for many years. He served as District Deputy of District number 9.

1905, Sept. 20th, he was united in holy matrimony to one Miss Julia Anna Stevenson, of Salem, N. J. She survives and has been a very valuable asset to him in his Christian Ministry. Her devotion to him especially during his illness may be equalled but can hardly be surpassed by any. Five children were born to this union.

Rev. Spellman was: 1. As a husband affectionate and deeply sympathetic; 2. as a father, provident and sacrificial; 3 as a friend, he was loyal and trustworthy; 4. as a churchman and citizen, he was a devoted Christian, very sincere and honest.

Besides the loving and devoted wife, there remain to mourn their loss, four children (Miss Anna Consuelo passed during the pastorate at Denton): Hubert LeGrande Spellman of Baltimore, Miss Alma Madeleine of Royal Oak, Md., Miss Veda Jeanette of Greensboro, N. C., Little Miss Berneita Ethelreda, Royal Oak and a foster daughter, Mrs. Rella S. Fassett, Milford, Del.; two sisters: Mrs. Martha L. Riddick, Belvedere, N. C., Mrs. Eldorado Waters, Bridgeport, Conn., a brother, Mordecia Spellman, New York City; very many nieces and nephews and a host of friends.

The funeral was conducted 1 p. m. Thursday, Oct. 2, 1941, Royal Oak, Md. The eulogy was delivered by the writer. Remarks were made by the Revs. C. S. Sprigg, J. E. A. Johns, O. P. Dickerson and Brother Oswald H. Smith. Resolutions from the Official Board, Womans Society of Christian Service and the Young Peoples Organization of the Church were read by Mrs. Corrinne Milton. Other resolutions, telegrams, letters of condolence were read by Rev. C. W. Derrickson. A very large representation of the ministers of the Delaware Conference were present. They, with the pall bearers, Revs. R. E. Hamilton, S. R. Miles, J. H. Stevenson, W. A. T. Miles, D. G. Waters and S. G. Dix accompanied the remains to the Denton Cemetery, Denton, Md., where interment was made.

Well, the delightful day will come
 When my dear Lord will bring me home,
 And I shall see His face;
 Then with my Savior, Bro., Friend
 A blest eternity I'll spend
 Triumphant in His Grace,
 Triumphant in His Grace.

Amen

DAVID H. HARGIS

MRS. EMMA MARY PITTS

Mrs. Emma Mary Pitts, daughter of the late Lewis and Charlotta Taylor was born about seventy years ago at Delaware City, Delaware and departed this life April 4th, 1942 in the Peninsula Hospital, Sallsbury, Md., where she had been a patient for several weeks. Mrs. Pitts was converted at the early age of thirteen years in the A. U. M. P. Church at Delaware City, Del., where she remained until about 15. She removed to Phila., Pa. and joined Cherry St. Baptist Church. A few years later she became an earnest member of Bainbridge St. Methodist Episcopal Church, Phila., Pa. under the Pastorate of the Rev. W. H. Coffee and faithfully served in the Church for a number of years. It was in the month of September, 1894 that she was happily married to the Rev. I. D. Pitts by Dr. W. C. Jason in Bainbridge St. M. E. Church, Phila., Pa. Mrs. Pitts has served faithfully with her husband for forty-eight years of his long and effective Ministry. She shared with him defeats as well as the victories which came to them. She possessed an undying devotion to him that knew no ending. She was a loving companion. She was dutiful to the end. Two things stood out in her Christian life, of so many good and faithful qualities. She never forgot to look after her husbands wellbeing at any time or place. nor did she ever miss an opportunity to say a word or do something to comfort the sorrowing and help those in need. She always had some good advice for all. The writer has known her personally for 42 years and known how she has hated sin in any of its many forms. Her soul was wrapped up in the work of the Church, and the advancement of the kingdom of the Lord and Master, whom she loved and served through the years. Hers was a life lived beyond reproach. She passes to her reward leaving to mourn their loss, a devoted husband, two Sisters, Mrs. Frances Smith and Mrs. Lottie Taylor, Two brothers, Lewis and James Taylor and a host of relatives and friends. Servant of God, well done Thy glorious warfare is past. The battle's fought, the victory's won, and thou art crowned at last. Some humble door among the Mansions. Some sheltering shade where sin and striving cease, and flows forever through heavens green expansions The river of thy peace. There from the music round about me stealing I fain would learn the new and holy song And find at last beneath thy trees of healing The life for which I long.

W. R. PRICE

BERTHA MAY WILLIAMS

The late sister Bertha May Williams was born to Mrs. Lillie Gibbs, November 15, 1902 at Ridgely, Md. and departed this life 6 p. m. Sunday, Feb. 15, 1942 at the Methodist Parsonage, Hurlock, Md.; aged 39 years and 3 mos.

She was converted when but a child during the pastorate of the late Rev. Cyrus W. Moore and joined the Replanted Zion Methodist Church, Ridgely, Md.

In 1924, she was joined in Holy Matrimony to one James Whittington, of Wittman, in Baltimore, Md. To this union there was born a child, Master James W. Whittington, who survives her. In 1936, this union was dissolved.

and in November 11, 1936, her second marriage to Mr. J. I. Williams occurred at Ridgely, Md. They resided here two years. Thence they became residents of Phila., Pa. In November, 1940 her husband was appointed pastor of the Hurlock charge. Sister Williams accompanied him as the mistress of the parsonage. Genial in disposition and active in the Church work, soon she won the affection of her parishioners. She was highly esteemed by them. She was a loving, dutiful wife and an affectionate mother.

Her illness was short. Taken seriously ill 1 p. m. Friday. 6 p. m., Sunday, she passed to the Great Beyond resting in her husbands arms. Anticipating her own passing she had him to return home from Church services.

She leaves to mourn their loss, a loving husband, an affectionate mother and foster father, Mr. Walter Gibbs; a son, Master James Wesley Whittington, two aunts, Mrs. Clennie Seth, Ridgely, Md.; Mrs. Georgie Clark, Richmond, Va., two uncles, David Clark, Cordova, Md. and William Asbury Clark, Phila., Pa.; many other relatives and a host of friends.

The funerals were conducted Feb. 18, 1942: The first at 11 a. m., Washington Church, Hurlock, Md. and the second, 2 p. m. at Replanted Zion Methodist Church, Ridgely, Md. Her district superintendent, the writer, delivered the Eulogy and remarks were made by the Rev. W. A. T. Miles, a former pastor. Appropriate resolutions were read representing the official Boards at the Hurlock and Ridgely Charges and the Ministers Wives Association. Many other letters of condolence were announced from her many friends. Interment was made at the Cemetery, Denton, Md.

"Now the laborer's task is o'er;
Now the battle day is past,
Now upon the farther shore
Lands the voyager at last
Father, in Thy gracious keeping
Leave we now Thy Servant Sleeping."

D. H. HARGIS

VIII

In Memoriam

"Blessed are the dead which die in the Lord from Henceforth; yea saith the Spirit, that they may rest from their labours, and their works do follow them."—Revelations 14: 13.

NAME	REC'D	DIED	RESIDENCE AT DEATH
1 Wilmore S. Elzey	1864	1867	Cambridge, Md.
2 James Davis	1864	1871	Philadelphia, Pa.
3 Frost Pullett	1864	1872	Salisbury, Md.
4 Samuel Dale	1864	1872	Middletown, Del.
5 George W. Freeland	1871	1873	Chestertown, Md.
6 Harrison Smith	1864	1874	Wilmington, Del.
7 Solomon Cooper	1869	1877	Wilmington, Del.
8 John G. Manluff	1864	1879	Centreville, Md.
9 Stephen Johns	1867	1879	Berlin, Md.
10 Handy Long	1867	1879	Pocomoke City, Md.
11 Perry W. Pipes	1875	1879	Germantown, Pa.
12 James R. Webb	1869	1880	Fairmount, Md.
13 John Tilghman	1877	1881	Bridgeton, N. J.
14 David Eaves	1877	1880	Cambridge, Md.
15 Samuel P. Marshall	1869	1881	Burnetville, Md.
16 Simon Taylor	1864	1882	Townsend Inlet, N. J.
17 Vincent B. Wallace	1881	1882	Philadelphia, Pa.
18 George H. Waters	1874	1882	Smyrna, Del.
19 Isaac Hinson	1864	1883	Haddonfield, N. J.
20 Harrison D. Webb	1883	1883	Preston, Md.
21 William Phillips	1865	1884	Fowling Creek, Md.
22 Philip Kennedy	1865	1885	Marydel, Md.
23 George E. Snead	1883	1885	Monie, Md.
24 Charles Ash	1872	1885	Townsend, Del.
25 William F. Butler	1871	1886	Wilmington, Del.
26 Benjamin Gibbs	1864	1886	Wilmington, Del.
27 John H. Holland	1866	1887	Federalburg, Md.
28 Charles Wing	1865	1887	Oxford, Md.
29 William J. Jackson	1885	1888	East New Market, Md.
30 King J. Still	1881	1888	Germantown, Pa.
31 Silas E. Adams	1881	1889	Fairlee, Md.
32 Isaiah Broughton	1864	1890	Camden, N. J.
33 Joshua Brinkley	1864	1890	New Castle, Del.
34 Abraham Brown	1864	1891	Philadelphia, Pa.
35 Arthur W. Hamilton	1878	1891	Wilmington, Del.
36 William T. Cole	1886	1891	Preston, Md.
37 W. J. Parker	1864	1892	Philadelphia, Pa.
38 John H. Riddick	1884	1893	Philadelphia, Pa.
39 John W. Saunders	1864	1893	Moorton, Md.
40 Francis F. Wheeler	1880	1893	Baltimore, Md.
41 John C. Carroll	1869	1894	Fairmount, Md.
42 Edward H. Bean	1892	1894	Wattsville, Va.
43 Samuel G. Waters	1864	1894	Wilmington, Del.
44 Robert J. Waters	1876	1894	Trappe, Md.
45 Harrison T. Rich	1866	1895	Linkwood, Md.
46 William M. Webb	1875	1895	Newport, Del.
47 W. B. Green	1864	1895	Lewes, Del.
48 Hooper Jolly	1867	1896	Vienna, Md.
49 J. D. Elbert	1865	1896	Oxford, Md.

NAME	REC'D	DIED	RESIDENCE AT DEATH
50 W. P. Tunnell	1894	1896	Merchantville, N. J.
51 S. P. Whittington	1864	1896	Camden, N. J.
52 Thomas S. Als	1884	1897	Wilmington, Del.
53 John B. Lewis	1895	1897	Wilmington, Del.
54 Aaron J. Handy	1871	1898	Philadelphia, Pa.
55 Daniel E. Brown	1897	1898	Salisbury, Md.
56 Jas. A. Richardson	1888	1899	Philadelphia, Pa.
57 Asbury Grinnage	1866	1899	Starr, Md.
58 Daniel J. Waters	1872	1899	Seaford, Del.
59 James H. Mason	1879	1900	Fruitland, Md.
60 John W. Lankford	1884	1900	Dover, Del.
61 Charles H. Hutchins.	1881	1900	Trappe, Md.
62 Geo. H. Washington	1872	1900	Chester, Pa.
63 Nathan Young	1864	1901	Millford, Del.
64 Peter Burrows	1865	1901	Airy's, Md.
65 Henry Morris	1865	1901	Salisbury, Md.
66 John S. Willis	1893	1901	Springtown, N. J.
67 John S. Holly	1879	1901	Baltimore, Md.
68 William Hopkins	1880	1902	Pocomoke City, Md.
69 I. J. Elbert	1891	1902	Germantown, Pa.
70 J. E. Webb	1870	1904	Millington, Md.
71 G. W. Young	1876	1904	East New Market, Md.
72 J. Q. Dennis	1865	1904	Woodland, Md.
73 J. E. Gunby	1901	1905	Chester, Pa.
74 Washington I. Bean	1905	1906	Oxford, Md.
75 Noah Morris	1866	1906	Cambridge, Md.
76 Peter J. Adams	1870	1906	Chester, Pa.
77 Charles E. Henry	1892	1907	Berlin, Md.
78 B. W. Allen	1878	1908	Philadelphia, Pa.
79 J. H. Johnson	1879	1908	Dover, Del.
80 Charles Pullett	1864	1908	Salisbury, Md.
81 James A. Scott	1878	1908	Frederick City, Md.
82 T. M. Hubbard	1877	1908	Frankford, Pa.
83 Wm. H. Johnson	1875	1908	Fairmount, Md.
84 Edw. D. Havens	1896	1908	Suffolk, Va.
85 Philip T. Scott	1891	1909	Deals Island, Md.
86 Charles E. Hemsley	1894	1909	Nanticoke, Md.
87 Samuel W. Waters	1891	1910	Philadelphia, Pa.
88 I. H. White	1874	1910	Salisbury, Md.
89 C. A. Horsey	1869	1911	Fairlee, Md.
90 N. W. Moore	1891	1911	Wilmington, Del.
91 J. H. B. Hubbard	1883	1911	Philadelphia, Pa.
92 A. J. Wallace	1883	1911	Millington, Md.
93 C. E. Davis	1898	1912	Mount Vernon, Md.
94 F. C. Wright	1891	1912	Laurel, Md.
95 H. A. Monroe	1878	1912	Philadelphia, Pa.
96 M. L. McKenney	1887	1912	Pocomoke City, Md.
97 J. H. Winters	1879	1912	Unionville, Md.
98 J. R. Brinkley	1885	1913	Wilmington, Del.
99 M. H. Horsey	1878	1914	Philadelphia, Pa.
100 R. G. Riley	1894	1914	Sharptown, Md.
101 Haman Ward	1907	1914	Bridgeton, N. J.
102 D. W. Martin	1902	1913	Hurlock, Md.
103 S. J. Hammond	1907	1915	Church Hill, Md.
104 G. M. Landin	1877	1915	Lincoln City, Del.
105 J. C. Dunn	1895	1915	Orange, N. J.
106 J. H. Pearce	1864	1915	Merchantville, N. J.
107 A. F. Ennals	1895	1915	Carmichael, Md.

NAME	REC'D	DIED	RESIDENCE AT DEATH
108 A. L. Henry	1891	1915	New Castle, Del.
109 S. S. Jolley	1899	1915	Cambridge, Md.
110 W. S. Brown	1890	1915	Philadelphia, Pa.
111 J. A. Jeffers	1893	1915	Middletown, Del.
112 W. C. Dickerson	1870	1915	Smyrna, Del.
113 J. K. Adams	1880	1915	Mount Vernon, Md.
114 A. S. Amos	1892	1916	Camden, N. J.
115 J. W. W. Cox	1892	1916	Nassau, Del.
116 D. R. Dunn	1875	1916	Worton, Md.
117 H. T. G. Jennings	1910	1916	Cokesbury, Md.
118 W. T. Hemsley	1893	1917	Wilmington, Del.
119 L. J. Waters	1904	1917	Fruitland, Md.
120 J. F. Cook	1889	1917	Philadelphia, Pa.
121 J. W. Cook	1888	1917	Lewes, Del.
122 W. F. Cotton	1893	1918	Coleman, Md.
123 J. W. Fenderson	1897	1918	Centreville, Md.
124 N. B. Snowden	1888	1918	Mt. Zion, Md.
125 J. W. Brown	1871	1919	Chestertown, Md.
126 D. A. Ridout	1882	1919	Marion, Md.
127 I. H. Johnson	1881	1920	Unionville, Md.
128 J. H. Harmon	1884	1920	E. New Market, Md.
129 F. J. Lee	1869	1920	Townsend, Del.
130 L. E. Toulson	1885	1921	Hurlock, Md.
131 I. D. Paine	1906	1921	Salisbury, Md.
132 L. T. Robbins	1915	1921	Aireys, Md.
133 A. R. Shockley	1877	1921	Philadelphia, Pa.
134 B. W. Berry	1893	1922	Atlantic City, N. J.
135 A. W. Lowber	1876	1921	Camden, N. J.
136 J. W. Bowling	1896	1922	Mardella Springs, Md.
137 C. W. Downs	1906	1922	St. Michaels, Md.
138 F. C. Gillis	1919	1922	Marydel, Md.
139 P. W. Price	1896	1923	Greensboro, Md.
140 James C. Finney	1924	1924	Spring Lake, N. J.
141 Roswell Waters	1916	1924	Liberia, Md.
142 L. W. Deakins	1884	1925	Cape May, N. J.
143 W. T. Purnell	1919	1925	Seaford, Del.
144 E. F. Showell	1915	1926	Royal Oak, Md.
145 J. H. Blake	1890	1926	Trappe, Md.
146 C. J. Hall	1888	1926	Concord, Del.
147 J. W. Gillis	1905	1926	Smyrna, Del.
148 L. Y. Cox	1867	1926	Cape May, N. J.
149 J. E. A. D. Grisby	1882	1926	Cheswold, Del.
150 R. H. Wallace	1904	1926	Nanticoke, Md.
151 C. W. Moore	1896	1927	Dover, Del.
152 J. F. Molock	1892	1927	Berlin, Md.
153 W. L. Stewart	1924	1927	Bridgeville Ct., Del.
154 H. R. Purnell	1909	1928	Berlin, Md.
155 I. J. Brittingham	1915	1928	Pocomoke City, Md.
156 G. W. Downs	1899	1928	Philadelphia, Pa.
157 J. C. Bantom	1893	1929	New Castle, Del.
158 Solomon Hammond	1900	1929	Dover, Del.
159 J. R. Brown	1889	1929	Wilmington, Del.
160 J. M. Wittington	1899	1929	Philadelphia, Pa.
161 F. H. Quinn	1915	1930	St. Michaels, Md.
162 R. N. Davis	1913	1930	Philadelphia, Pa.
163 Pezavia O'Connell	1893	1930	Baltimore, Md.

Name	Rec'd.	Died	Residence at Death
164 W. C. Bowland	1900	1931	Philadelphia, Pa.
165 G. R. Hollis	1896	1932	Chapel, Md.
166 M. H. Murphy	1911	1931	Millington, Md.
167 W. B. Perry	1918	1931	Brooklyn, N. Y.
168 W. H. Turner	1900	1931	Philadelphia, Pa.
169 M. A. Thompson	1913	1931	Philadelphia, Pa.
170 J. H. Reed	1891	1932	Cottage Grove, Md.
171 L. D. Beecham	1904	1932	Centreville, Md.
172 W. J. L. Hughes	1899	1932	Salisbury, Md.
173 E. H. Webb	1881	1932	Philadelphia, Pa.
174 C. A. Tindley	1885	1933	Philadelphia, Pa.
175 E. E. Parker	1879	1933	Philadelphia, Pa.
176 P. W. Shelton	1892	1933	New Port, Del.
177 W. N. King	1921	1933	Philadelphia, Pa.
178 J. L. Nichols	1921	1933	Delmar, Del.
179 F. G. Campbell	1917	1934	Marion Station, Md.
180 J. W. Bond	1887	1934	Chester, Pa.
181 P. E. Edwards	1923	1934	Beckwith, Md.
182 J. R. Holland	1896	1935	Centreville, Md.
183 E. E. Rogers	1898	1935	Hurlock, Md.
184 W. R. A. Palmer	1886	1934	Delair, N. J.
185 H. C. Snead	1917	1934	Melfa, Va.
186 F. L. Tomlinson	1920	1934	Oakville, Md.
187 J. F. Deshields	1928	1935	Crumpton, Md.
188 C. A. Norwood	1895	1935	Greenwood, Md.
189 C. W. Johnson	1915	1935	Mt. Holly, N. J.
190 Wardie E. Rogers	1928	1936	Parsonsburg, Md.
191 James E. Waters	1920	1935	Fruitland, Md.
192 Levin W. Molock	1924	1936	Seaford, Del.
193 Thomas H. Kiah	1900	1936	Princess Anne, Md.
194 J. A. T. Foust	1908	1937	Mt. Holly, N. J.
195 W. T. B. Devron	1916	1937	Townsend, Del.
196 A. Chase	1892	1938	Cambridge, Md.
197 P. E. Robinson	1923	1938	Elkton, Md.
198 G. T. Fields	1897	1938	Chester, Pa.
199 L. S. Perry	1920	1938	New Castle, Del.
200 James M. Dickerson ..	1909	1938	Atlantic City, N. J.
201 M. P. Sterling	1907	1938	Quantico, Md.
202 K. S. Stewart	1916	1939	Lewes, Del.
203 G. S. Jacobs	1914	1939	Manokin, Md.
204 E. H. Jolley	1915	1939	Miles River, Md.
205 J. A. Kiah	1908	1939	Crisfield, Md.
206 R. A. McCarthy	1931	1939	Jamaica, N. Y.
207 S. A. Waters	1913	1939	Preston, Md.
208 T. A. Johnson	1896	1940	Cambridge, Md.
209 Wm. M. Coffey, Jr. ..	1930	1940	Stevensville, Md.
210 T. H. Woodley	1907	1940	Elkton, Md.
211 C. L. Anderson	1894	1940	Mardella Springs, Md.
212 Emory H. Nichols	1895	1940	Bridgeville, Del.
213 G. T. Townsend	1883	1940	Preston, Md.
214 J. H. Scott	1886	1941	Philadelphia, Pa.
215 J. S. Coulbourn	1896	1941	Easton, Md.
216 J. L. Davis	1899	1941	Still Pond, Md.
217 W. T. Spellman	1907	1941	Royal Oak, Md.
218 R. S. Johns	1906	1941	Centreville, Md.
219 S. T. Parker	1897	1941	Upper Hill, Md.
220 E. O. Parker	1896	1942	Denton, Md.

VIII

WIDOWS OF DECEASED MINISTERS.

Mrs. E. H. Bean	Mrs. E. H. Webb
Mrs. W. I. Bean	Mrs. W. N. King
Mrs. C. E. Davis	Mrs. J. L. Nichols
Mrs. C. H. Hutchins	Mrs. F. G. Campbell
Mrs. N. W. Moore	Mrs. P. E. Edwards
Mrs. R. J. Waters	Mrs. J. R. Holland
Mrs. H. A. Monroe	Mrs. E. E. Rogers
Mrs. Estella Wallace	Mrs. W. R. A. Palmer
Mrs. N. B. Snowden	Mrs. H. C. Snead
Mrs. A. F. Ennals	Mrs. F. L. Tomlinson
Mrs. J. C. Dunn	Mrs. J. F. Deshields
Mrs. W. C. Dickerson	Mrs. Margaret Norwood
Mrs. R. N. Davis	Mrs. Wardie E. Rogers
Mrs. W. H. Turner	Mrs. J. E. Waters
Mrs. W. C. Bowland	Mrs. L. W. Molock
Mrs. Mary Thompson	Mrs. T. H. Kiah
Mrs. M. J. O'Connell	Mrs. A. Chase
Mrs. J. A. Jeffers	Mrs. W. T. B. Devron
Mrs. J. E. Cook	Mrs. J. A. T. Foust
Mrs. J. W. Cook	Mrs. P. E. Robinson
Mrs. D. A. Ridout	Mrs. L. S. Perry
Mrs. L. T. Robbins	Mrs. J. M. Dickerson
Mrs. C. W. Downes	Mrs. K. S. Stewart
Mrs. Anna Price	Mrs. E. H. Jolley
Mrs. F. C. Gillis	Mrs. J. A. Kiah
Mrs. Annie R. Waters	Mrs. W. H. Coffey, Jr.
Mrs. Ellen Deakins	Mrs. T. A. Johnson
Mrs. M. E. Moore	Mrs. T. H. Woodley
Mrs. Mary E. Stewart	Mrs. C. L. Anderson
Mrs. Geo. W. Downs	Mrs. E. H. Nichols
Mrs. J. M. Whittington	Mrs. G. T. Townsend
Mrs. Sophia Brown	Mrs. J. S. Coulbourn
Mrs. M. H. Murphy	Mrs. J. L. Davis
Mrs. W. B. Perry	Mrs. W. T. Spellman
Mrs. G. R. Hollis	Mrs. R. S. Johns
Mrs. W. J. L. Hughes	Mrs. S. T. Parker
Mrs. J. H. Reed	Mrs. E. O. Parker

Resolutions

RESOLUTION OF WELCOME

WHEREAS: Bishop Robert E. Jones has come to preside over the 3rd Session of the Delaware Annual Conference of the Methodist Church;

WHEREAS: This being your fifth time to preside over our deliberations during your Episcopal history is indeed very gratifying to us;

WHEREAS: Your coming has always been a source of inspiration to the Conference. Your executive decisions have been made in a very brotherly manner. Your addresses have been very inspirational and educational. Your sermons have been uplifting and the Conference has always been inspired by them.

RESOLVED: That we welcome you, Sir, not simply because it is your prerogative to preside over the sessions of the Conference, but on the account of your experiences in your office during the year, we feel that a brother beloved is among us to counsel and inspire us.

RESOLVED: That the Conference, both Ministers and Laymen are here to work with you in order that this might be the most outstanding session in the history of the Delaware Conference.

BE IT FURTHER RESOLVED, THEREFORE: That we pledge to the Bishop our whole-hearted support and co-operation in carrying out his plans and the program of the Conference in a very efficient way.

BE IT FINALLY RESOLVED: That we pray that the blessings of God our Heavenly Father might be with the Bishop and his Cabinet in all of their deliberations in order that all that shall be done may be done to the honor and glory of our Heavenly Father, and for the upbuilding of the Kingdom of God throughout our disturbed and suffering world. And as a result of our coming together, may there be a stronger Brotherhood, and may the Delaware Annual Conference put on the whole armor of God and advance as never before.

Signed:

L. S. MOORE
J. W. JEFFERSON
C. B. MILES
W. L. D. LYGHT
ALEXANDER REID

RESOLUTION OF APPRECIATION

"The heights by great men reached and kept,
Were not attained by sudden flight,
But they, while their companions slept,
Were toiling upward in the night."

WHEREAS: Bishop Robert E. Jones was the first Negro General Superintendent elected by the former Methodist Episcopal Church at the General Conference of 1920. The Senior Bishop of the Central Jurisdiction and the Resident Bishop of the Columbus Area;

WHEREAS: He has presided over the deliberations of the 3rd Session of the Delaware Annual Conference with dignity, fairness and brotherliness;

WHEREAS: He is recognized as one of the most outstanding personalities throughout Methodism;

WHEREAS: This will be his last time to preside over the deliberate body of the Delaware Annual Conference.

BE IT RESOLVED: That we, the Ministers and Laymen of the Delaware Annual Conference extend to Bishop Robert E. Jones, D.D. LL.D., our sincere thanks and utmost appreciation for his matchless leadership and guidance throughout his years of service.

BE IT RESOLVED FURTHER: That we hope for him a life of ease and comfort in his retiring years, and that he may ever feel that the Ministers and Laymen of the Delaware Annual Conference are his true and loyal friends.

BE IT FINALLY RESOLVED: That an engraved copy of these resolutions be presented to our beloved Bishop and a copy be printed in the Conference Minutes.

Signed: HERBERT S. WILSON, Chairman
 W. A. HAREWOOD
 HERMAN D. BROWN
 D. L. RIDOUT
 ELWOOD S. JEWETT
 BERDIE MOSELEY
 O'CONNELL MILBOURNE
 HARRY BLACKISTON
 J. O. STANLEY
 FLORENCE G. WILSON, Secretary
 E. H. CRAMPTON

RESOLUTION OF APPRECIATION

WHEREAS: The Delaware Conference of the Methodist Church has had the honor of having Bishop Robert E. Jones of the Columbus Area as our guest and presiding officer. His presence has indeed been a source of inspiration. The innovation in our Conference program has been greatly appreciated. The brotherly spirit manifested by the Bishop, created a very congenial atmosphere which enabled the work of the Conference to be done in a harmonious spirit. Both laymen and ministers have been greatly inspired.

WHEREAS: The sermon of the morning was delivered with great spiritual power and fervor. The thoughts expressed will linger with us indefinitely. The sermon will be like bread cast upon the waters seen and gathered after many days.

WHEREAS: Dr. D. W. Henry with the support of his loyal officials, courageous and affable members, have entertained us in a most generous manner. Every item for our comfort had been well planned before our arrival.

WHEREAS: The Choirs of the great Tindley Temple Church and other Churches have served the sessions of the Conference in a most enjoyable manner with their well chosen and inspirational music.

WHEREAS: Our physical comforts have been taken care of in a most excellent way by the very considerate and sympathetic sexton of the Church and his assistants.

WHEREAS: The members of this Church, their friends, and other Churches of the Community have gone out of their way to make it comfortable for us in their homes.

BE IT RESOLVED: That we express to all persons who have in any way contributed to the support and comfort of this Annual Conference, our deepest thanks of appreciation.

BE IT FURTHER RESOLVED: That we express our pleasure and gratitude to the sexton and his helpers, our thanks for their services by lifting for them a liberal offering.

BE IT FINALLY RESOLVED: That we express to Bishop Jones our thanks, appreciation, joy and happiness in having him as our presiding officer this week. We pray for him and his entire family that as the years shall roll by, the spirit of the Almighty may continue to abide with them and also that during the final years of his active duties in the grand old Church, he may be happy and filled with love.

FINALLY, we pledge Bishop Robert E. Jones, D.D. LL.D. our continuous devotion to the Heavenly Father as long as we shall live, and if we do not meet again in the same relationship, as we do now in this Holy Sanctuary, we promise to meet him and the Church Triumphant around the Throne and help him and others to crown our Lord, our Saviour, our Periclete, our Redeemer, "King of Kings and Lord of Lords."

Signed: L. S. MOORE
C. B. MILES
W. L. D. LYGHT
ALEXANDER REED
J. W. JEFFERSON

RESOLUTION

WHEREAS, each member of the Delaware Annual Conference is requested to pay one per cent of his cash salary to the Conference Claimants' Permanent Fund; and

WHEREAS, some of the ministers have not paid the one per cent because there was not a clear and definite plan for the collecting and receipting for the same;

BE IT RESOLVED, that we request the Conference Board of Conference Claimants to designate two of their number, who will collect the one per cent from each member of the conference throughout the year and at each Conference Session.

BE IT FURTHER RESOLVED, that these two collectors shall make a report to the Annual Conference, and publish the same in the Conference Journal for record.

WHEREAS, the resolution endorsed by the Annual Conference supporting paragraph 1313, section 2, did not state the penalty for failure to pay 1% of cash salary by each effective member,

BE IT RESOLVED: That the failure to pay the said amount of 1% to the Permanent Fund the same be a claim against his annuity, and be taken at the discretion of the Board of Conference Claimants.

Signed: J. W. PARKER
 C. E. BROWN
 O. H. SPENCE
 J. E. A. JOHNS
 J. W. JEWETT
 D. H. HARGIS

RESOLUTION

Baltimore Area Debt Paying Crusade.

WHEREAS: The Division of Home Missions and Church Extension has been very liberal in grants of donations and loans to the conferences of the Baltimore Area, especially to the Delaware Conference; and

WHEREAS, this conference owes the Board \$129,000, most of which is long overdue, and

WHEREAS, this amount represents about \$65,000 more than any other conference in the Central Jurisdiction owes the Board, and

WHEREAS, these overdue loans should be returned, as soon as possible, so that other conferences and churches may be aided, and

WHEREAS, some of the conferences in our Area are carrying a larger responsibility for church supported schools and homes than we are, thus leaving us free to concentrate upon our debts; therefore

BE IT RESOLVED, that we approve and support Bishop Shaw's plan to start, at once, an Area Crusade to reduce all of the church debts in the Area, and liquidate as many of them as possible by May 1, 1944;

BE IT FURTHER RESOLVED, that, under the leadership of Bishop Shaw, and the District Superintendents of this conference, we accept the goal to raise on Mortgage Debts \$15,000 a year for the next two years.

Signed: HOWARD A. BAILEY
 W. C. THOMAS
 W. E. STANLEY
 J. R. WEBB
 M. C. ANDERSON
 H. S. WILSON
 D. R. FLETCHER

RESOLUTION

WHEREAS, each member of the Delaware Annual Conference is requested to pay one per cent of his cash salary to the Conference Claimants' Permanent Fund; and

WHEREAS, some of the ministers have not paid the one percent because there was not a clear and definite plan for the collecting and receipting for the same;

BE IT RESOLVED, that we request the Conference Board of Conference Claimants to designate two of their number, who will collect the one per cent from each member of the conference throughout the year and at each Conference Session.

BE IT FURTHER RESOLVED that these two collectors shall make a report to the Annual Conference, and publish the same in the Conference Journal for record.

J. T. FLETCHER

RESOLUTION FOR MISSIONARY SERMON

Whereas, The Rev. W. D. L. Lyght preached with power and the Holy Spirit, the Missionary Sermon. We commend him to the Father of us all. May the influence of the Message remain with us.

L. S. MOORE,
J. W. JEFFERSON,
C. B. MILES.

Sessions of the Delaware Conference

ORGANIZED JULY 29, 1864.

Seq.	Year	NAME OF CHURCH	BISHOP	SECRETARY
1	1864	John Wesley, Philadelp'a	Edmund S. Janes	W. S. Elsey
2	1865	Ezion, Wilmington	Levi Scott	J. G. Manluff
3	1866	John Wesley, Salisbury	Matthew Simpson	W. J. Parker
4	1867	Janes, Chestertown	Edmund S. Janes	W. J. Parker
5	1868	Zoar, Philadelphia	Edmund S. Janes	W. Phillips
6	1869	St. Paul's, Milford	Edmund S. Janes	W. Phillips
7	1870	Waugh, Cambridge	Levi Scott	W. J. Parker
8	1871	Mt. Hope, Salem	Levi Scott, E.R. Ames	W. J. Parker
9	1872	Whatcoat, Dover	L. Scott, E.G. Andrews	Hooper Jolly
10	1873	Asbury, Easton	Edmund S. Janes	Hooper Jolly
11	1874	Ezion, Wilmington	Matthew Simpson	Hooper Jolly
12	1875	Ebenezer, Snow Hill	Edmund S. Janes	W. J. Parker
13	1876	Zoar, Philadelphia	Edmund S. Janes	W. J. Parker
14	1877	Janes, Chestertown	Levi Scott	G. H. Waters
15	1878	Union, St. Michaels	William L. Harris	G. H. Waters
16	1879	Waugh, Cambridge	Levi Scott	G. H. Waters
17	1880	Whatcoat, Dover	Thomas Bowman	G. H. Waters
18	1881	Ebenezer, Snow Hill	William L. Harris	G. H. Waters
19	1882	C. Wesley, Centreville	Randolph S. Foster	A. R. Shockley
20	1883	Ezion, Wilmington	E. G. Andrews	A. R. Shockley
21	1884	Asbury, Easton	C. H. Fowler	H. A. Monroe
22	1885	J. Wesley, Salisbury	Randolph S. Foster	H. A. Monroe
23	1886	Bainbridge St., Phila.	S. M. Merrill	H. A. Monroe
24	1887	Janes, Chestertown	John F. Hurst	D. A. Ridout
25	1888	Whatcoat, Dover	Cyrus D. Foss	D. A. Ridout
26	1889	St. Daniels, Chester	Thomas Bowman	J. R. Waters
27	1890	Zoar, Philadelphia	D. A. Goodsell	Jas. H. Scott
28	1891	Waugh, Cambridge	W. F. Mallalieu	Jas. H. Scott
29	1892	J. Wesley, Salisbury	E. G. Andrews	Jas. H. Scott
30	1893	Whatcoat, Dover	J. M. Walden	Jas. H. Scott
31	1894	Ezion, Wilmington	C. H. Fowler	Jas. H. Scott
32	1895	Bainbridge St., Phila.	John P. Newman	Jas. H. Scott
33	1896	St. Daniels, Chester	Isaac W. Joyce	Jas. H. Scott
34	1897	Asbury, Easton	W. X. Ninde	Jas. H. Scott
35	1898	St. John's, Orange, N. J.	John F. Hurst	J. H. Nutter
36	1899	St. Paul's, Milford, Del.	Cyrus D. Foss	J. H. Nutter
37	1900	Zoar, Philadelphia	Henry W. Warren	J. H. Nutter
38	1901	Asbury, Atlantic City	D. A. Goodsell	J. H. Nutter
39	1902	Janes, Germantown	S. M. Merrill	J. H. Nutter
40	1903	Mt. Zion, Pocomoke	C. H. Fowler	F. H. Butler
41	1904	Bainbridge St., Phila.	E. G. Andrews	F. H. Butler
42	1905	Whatcoat, Dover	J. F. Berry	F. H. Butler
43	1906	Janes, Chestertown	Charles C. McCabe	John H. Blake
44	1907	Ferry Ave., Camden, N. J.	Daniel A. Goodsell	John H. Blake
45	1908	Zoar, Philadelphia	Earl Cranston	John H. Blake
46	1909	Waugh, Cambridge	Henry W. Warren	John H. Blake
47	1910	Haven Mem'l, Phila., Pa.	William F. Anderson	John H. Blake
48	1911	Calvary, Phila., Pa.	Charles W. Smith	John H. Blake
49	1912	John Wesley, Salisbury	John W. Hamilton	John H. Blake
50	1913	Zoar, Philadelphia, Pa.	J. F. Berry	John H. Blake
51	1914	Ezion, Wilmington, Del.	W. A. Quayle	John H. Blake
52	1915	Asbury, Atlantic City, N. J.	T. S. Henderson	J. W. Fenderson
53	1916	Calvary, Phila., Pa.	R. J. Cooke	J. W. Jewett
54	1917	St. Paul's, Berlin, Md.	J. F. Berry	J. W. Jewett

Ses.	Year	NAME OF CHURCH	BISHOP	SECRETARY
55	1918	Franklin St. Cape May, N.J.	Chas. Bayard Mitchell	J.M. Dickerson
56	1919	Ezion, Wilmington, Del	J. F. Berry	J.M. Dickerson
57	1920	E. Calvary, Phila., Pa.	M. S. Hughes	J.M. Dickerson
58	1921	J. Wesley, Salisbury, Md.	J. F. Berry	J.M. Dickerson
59	1922	Asbury, Atlantic City, N.J.	R. E. Jones	J.M. Dickerson
60	1923	John Wesley, Phila., Pa.	J. F. Berry	J.M. Dickerson
61	1924	E. Calvary, Phila., Pa.	M. W. Clair	J.M. Dickerson
62	1925	St. Johns, Newark, N. J.	J. F. Berry	J.M. Dickerson
63	1926	St. Daniel's, Chester, Pa.	W. P. Thirkield	J.M. Dickerson
64	1927	Asbury, Atlantic City, N.J.	L. B. Wilson	J.M. Dickerson
65	1928	Tindley Temple, Phila.	R. E. Jones	J.M. Dickerson
66	1929	Tindley Temple, Phila.	E. G. Richardson	J.M. Dickerson
67	1930	Waugh, Cambridge, Md.	M. W. Clair	J.M. Dickerson
68	1931	Ezion, Wilmington, Del.	E. H. Hughes	J.M. Dickerson
69	1932	Tindley Temple, Phila.	E. G. Richardson	C. S. Sprigg
70	1933	James, Germantown, Pa.	E. G. Richardson	C. S. Sprigg
71	1934	Tindley Temple, Phila. Pa.	Edgar Blake	C. S. Sprigg
72	1935	Haven, Phila., Pa.	E. G. Richardson	C. S. Sprigg
73	1936	Tindley Temple, Phila.	E. G. Richardson	C. S. Sprigg
74	1937	Asbury, Atlantic City, N.J.	E. G. Richardson	C. S. Sprigg
75	1938	Ezion, Wilmington, Del.	Wallace E. Brown	C. S. Sprigg
76	1939	Zoar, Phila., Pa.	E. G. Richardson	C. S. Sprigg
77	1939	(Special) Zoar, Phila., Pa.	R. E. Jones	C. S. Sprigg
1	1940	Tindley Temple, Phila., Pa.	R. E. Jones	C. S. Sprigg
2	1941	Haven, Phila., Pa.	A. P. Shaw	C. S. Sprigg
3	1942	Tindley Temple, Phila. Pa.	R. E. Jones	C. S. Sprigg

General Conference Delegates

1868. Ministerial, James Davis.
1872. Ministerial, Nathan Young. Lay, James A. Jones.
1876. Ministerial, Hooper Jolly. Lay, William Perkins.
1880. Ministerial, William F. Butler. Lay, Abraham Murray.
1884. Ministerial, W. J. Parker. Lay, William Perkins.
1888. Ministerial, W. H. Coffey and W. H. Thomas. Lay, B. O. Bird and Elisha L. Briddell.
1892. Ministerial, W. H. Coffey and I. H. White. Lay, J. E. Gumby and Frederick Nichols.
1896. Ministerial, H. A. Monroe and J. H. Scott. Lay B. O. Bird and Stanford L. Parker.
1900. Ministerial, J. H. Scott, H. A. Monroe and J. R. Waters. Lay, Herbert S. Wilson, W. J. Johnson. Provisional, Simon Chase.
1904. Ministerial, W. C. Jason, J. H. Scott and H. A. Monroe. Lay, W. F. Morgan, H. S. Wilson and Frank Trigg.
1908. Ministerial, N. W. Moore, C. A. Tindley and J. H. Scott. Lay, H. S. Wilson, S. H. Long and Harrison Jenkins.
1912. Ministerial, Charles A. Tindley, Storer S. Jolly and J. H. Scott. Lay, Herbert C. Wilson, George L. Waters and Charles H. Coulbourne.
1916. Ministerial, Charles A. Tindley, James H. Scott and Thomas H. Kiah. Lay, Herbert S. Wilson, George L. Waters and Horatio W. Jones.

1920. Ministerial. C. A. Tindley, T. H. Kiah, D. H. Hargis, J. W. Jewett. Lay, Herbert S. Wilson, Horatio W. Jones, Mary E. Jackson and George L. Waters.
1924. Ministerial. C. A. Tindley, T. H. Kiah, F. H. Butler, J. E. A. Johns. Lay, William M. Henry, Herbert S. Wilson, Frederick S. Jewett, James H. Lewis.
1928. Ministerial. D. H. Hargis, C. A. Tindley, F. H. Butler, T. H. Kiah. Lay, Herbert S. Wilson, Mrs. M. A. R. Camphor, Miss Olive A. Hall, Dr. William W. M. Henry.
1932. Ministerial. D. H. Hargis, D. W. Henry, C. A. Tindley, F. H. Butler. Lay, Herbert S. Wilson, Miss Olive A. Hall, Mrs. M. A. R. Camphor, Mr. W. H. Staten.
1936. Ministerial. D. H. Hargis, J. T. Fletcher, D. W. Henry. Lay, H. S. Wilson, Hally P. Johns, W. H. Staten.

DELEGATES TO THE UNITING CONFERENCE

1939. Ministerial. D. H. Hargis. Reserve, D. W. Henry. Lay, Herbert S. Wilson. Reserve, Mrs. Clarissa O. Walker.

GENERAL CONFERENCE DELEGATES

1940. Ministerial. D. H. Hargis, D. W. Henry. Lay, Herbert S. Wilson, Wm. Staten.
- Ministerial Jurisdictional Conference. J. W. Jewett, Elmer P. Gibson, Leon S. Moore. Lay, Herman D. Brown, Mrs. Clarissa O. Walker, Hally P. Johns.
- Reserves Ministerial. E. H. Crampton, Clemon B. Miles. Lay, Mrs. A. P. Camphor, Mrs. Lavina B. Jewett.

LAY MEMBERS OF THE ANNUAL CONFERENCE, 1942-1943

Dover District

Charge	Name	Address
Bridgeville	Bradford Cannon	Bridgeville, Del.
Bridgeville Ct.	John H. Horner	Bridgeville, Del.
Chestertown	George Thomas	Chestertown, Md.
Cheswold	Claude Prichett	Cheswold, Del.
Clarksville	Mrs. Katie Evans	Frankford, Del.
Coleman	Asbury Gilbert	Worton, Md. R. R.
Crumpton	Walter W. Johnson	Chestertown, Md. R. R.
Delmar	Mrs. Hattie Stewart	Delmar, Del.
Dover	Harry S. Blackson	Dover, Del.
Dover Ct.	Andrew Jackson	Dover, Del.
Fairlee	James Moore	Chestertown, Md., R. R.
Galena	Mrs. Helen P. Riley	Golt, Md., R. R.
Georgetown	Mrs. M. E. Pettijohn	Georgetown, Del.
Harrington	J. Herman Roach	Harrington, Del.
Laurel	James R. Webb	Laurel, Del.
Laurel Ct.	Mrs. W. Nichols	Rhodesdale, Md.

Lewes—Miss Cora H. E. Norwood, Lewes, Del.
 Lincoln—Mrs. Leola N. Davis, Lincoln City, Del.
 Mardela Springs—James Smily, Delmar, Del.
 Milford—Mrs. E. H. Shockley, Milford, Del.
 Millington—Sater Wilson, Millington, Md.
 Nassau—Martin Burton, Nassau, Del.
 Newark—Mrs. Marjorie Foreman, Berlin, Md.
 North Berlin—Charles W. Henry, Berlin, Md.
 Pomona—Thomas E. Johnson, Chestertown, Md., R. R.
 Port Deposit—J. Oscar Mason, Port Deposit, Md.
 Rock Hall—George Scott, Rock Hall, Md.
 Sassafras—Mrs. Rachel C. Brown, Golt, Md., R. R.
 Seaford—Mrs. Estella Gaddis, Seaford, Del.
 Sharptown—Lorenzo Hopkins, Mardela Springs, Md., R. R.
 Smyrna—Mrs. Ella A. Brown, Smyrna, Del.
 South Berlin—Isaac C. Crippen, Berlin, Md.
 Still Pond—Thaddeus Hackett, Lynch, Md.
 Townsend—S. Frank Henry, Townsend, Del.
 Trinity—Albert Hall, Millsboro, Del.

Easton District

Aireys—Mrs. Addie Pinder, Aireys, Md.
 Beckwith—Mrs. Edith Jackson, Cambridge, Md.
 Cambridge—J. F. Chester, 4 Pine St., Cambridge, Md.
 Cambridge Ct.—Mrs. Nicie Payne, Cambridge, Md.
 Carmichaels—James Wilson Stewart, Queenstown, Md. (R.F.D.)
 Centreville—John C. Rozier, Centreville, Md.
 Centreville Ct.—Holland Hawkins, Centreville, Md. (R.F.D.)
 Chapel—Robert E. Lee, Easton, Md. (R.F.D.)
 Church Creek—William W. Klah, Church Creek, Md.
 Church Hill—Perry H. Ringgold, Centreville, Md. (R.F.D.)
 Cordova—Richard Bowser, Cordova, Md.
 Crapo-Golden Hill—George H. Meekins, Linas Road, Md.
 Denton—William H. Brown, Denton, Md.
 Easton—W. D. Earle, 113 S. Higgins St., Easton, Md.
 Easton Ct.—Mrs. Ethel Williams
 East N. Market-Thompsons town—D. J. Dafney
 Federalsburg—Mrs. Ada Phillips
 Greensboro—Mrs. L. Bertha Taylor
 Hurlock—Mrs. Susie M. Cephas
 Linkwood—Norman Chase
 Marydel—Mrs. Emma Cain
 McDaniel—Robert S. Caldwell
 Miles River—Mrs. Marie Blake
 Oxford—Mrs. Emma Curtis
 Preston—W. H. Staten
 Ridgely—Mrs. Verdie Mosely
 Royal Oak—Samuel E. Breene
 St. Michaels—F. S. Jewett

Stevensville—Mrs. Ada Coffey
 Taylor's Island—Mrs. Mable Wheatley
 Trappe—G. C. H. Freeman
 Vienna-Reid's Grove—George Pinder
 Williston—All declined election
 Wittman—Mrs. Rachael Grace

Philadelphia District

Brooklyn, N. Y.:

John Wesley—Mr. S. A. Bellamy, 955 St. Marks Ave., Brooklyn, N. Y.
 Newman—Mrs. Lillian Perry, 9511-102 Ozone Park, Jamaica, N. Y.
 Redeemer—Mrs. Ella B. Hall, 310 McDouglas St., Brooklyn, N. Y.
 Englewood, N. J.—Mr. Clayton Haynes, 2 Wood St., Englewood, N. J.
 Jamaica, N. Y.—Mr. Yeadon Ready, 150-14 10th Ave., Jamaica, N. Y.
 Jersey City, N. J.—Mrs. Essie Ivory, 17 Atlantic Ave., Jersey City, N. J.
 Montclair, N. J.—Mrs. Hortense Tate, 129 Elm St., Montclair, N. J.
 Newark, N. J.—Mrs. Mamie Bernard, 16 Frelinghuysen Ave., Newark, N. J.
 New Rochelle, N. Y.—Mrs. Flora Brown, 52 Hudson St., New Rochelle, N. Y.
 New York City:

Butler Memorial—Mrs. Lillian Brown, 855 E. 222nd St., New York City
 East Calvary—Mrs. E. A. Price, 26 W. 113th St., Apt. 4A, New York
 Trinity—Mrs. Amy Redfield, 108 W. 124th St., New York City
 Orange, N. J.—Mrs. M. A. R. Camphor, 31 Webster Pl., Orange, N. J.
 Ossining, N. Y.—Mr. Chas. McIver, Jr., Ossining, N. Y.

Philadelphia:

Bethsaida—Mr. Arthur Showell, 718 S. Mole St., Philadelphia
 Camphor—Mr. Alphonso Shockley, 5935 Race St., Philadelphia
 Germantown—Mr. Chas. S. Johns, 6614 Ross St., Philadelphia
 Frankford—Mrs. Alice Jackson, 1841 Herbert St., Philadelphia
 East Germantown—Mrs. Lucinda Gibson, 6134 N. Lambert St., Phila.
 Haven—Mr. James H. Kelly, 133 N. Salford St., Philadelphia
 John Simmons—Mrs. Mary Price, 1802 Titan St., Philadelphia
 John Wesley—Mr. Wm. Hudson, 54 N. 54th St., Philadelphia
 Tindley Temple—Mrs. Anna C. Townsend, 4837 Haverford Ave., Phila.
 Zoar—Mr. Herman D. Brown, 1302 N. Park Ave., Philadelphia
 Trenton, N. J.—Mr. Thomas Malloy, 121 Kossuth Ave., Trenton, N. J.
 White Plains, N. Y.—Mrs. Jennie B. Green, 272 Brookfield St., White Plains,
 N. Y.

Philadelphia:

Mt. Zion—Mr. L. C. Brown, 345 Hector St., Conshohocken, Pa.
 Peniel—Mrs. Mattie B. Goode, 1927 Norris St., Philadelphia

Salisbury District

Cottage Grove—Mrs. Theodisa Haywood, P. O. Westover, Md.
 Crisfield:

Shiloh—Mrs. A. H. Barkley, 309 W. Maryland Ave., Crisfield, Md.
 Union Asbury—Mrs. Lydia Miles, Crisfield, Md. R. F. D. #1.
 Dames Quarter—Arthur W. Jones, P. O. Dames Quarter, Md.
 Deals Island—Mrs. Gladys White, P. O. Deals Island, Md.

- Fruitland—Mary Joyce, Eden, Md.
 Greenwood—Mr. Ulysses Matthews, Pocomoke City, Md., R. F. D. #1.
 Girdletree—G. H. Collick, Girdletree, Md.
 Hopewell—Mr. R. T. Groswell, Marion Station, Md. #2.
 Horntown—Mr. R. H. Wallop, Horntown, Va.
 Keller—Mrs. Annie Adderson, Keller, Va.
 Kingston—Mrs. Thos. Logan, Marion Sta., R. F. D. #1, Box 102.
 Leemont—Mrs. Benj. F. Gunter, Onancock, Va.
 Liberia—Mrs. Geo. W. Green, Marion Sta., R. F. D. #1.
 Manokin—Mr. E. L. Thomas, P. O. Manokin, Md.
 Marion Station—Mr. Crafton Whittington, Marion Sta., R. F. D. #1.
 Mt. Vernon—Mr. Martin Pinkett, Princess Anne, Md., R. F. D. #2.
 Nanticoke—Mr. W. W. Conway, Nanticoke, Md.
 Oakville—Mr. Geo. M. Milbourne, Princess Anne, Md., R. F. D. #1.
 Oriole—Mr. Oscar Maddox, Oriole, Md.
 Parsonburg—Mr. Charles Tingle, Whaleysville, Md.
 Pocomoke City—Mr. J. S. Collins, 714 Fifth St., Pocomoke City, Md.
 Princess Anne—Mr. Thos. H. Dennis, Princess Anne, Md.
 Quantico—Mr. Geo. E. Price, Quantico, Md.
 Salisbury:
 John Wesley—Mrs. M. A. Stewart, 402 E. Church St., Salisbury, Md.
 Whites Temple—Mrs. Olia Lemon, 125 Delaware St., Salisbury, Md.
 Snow Hill—Mrs. Susie W. Lampson, Snow Hill, Md.
 Stockton Ct.—Mr. James B. Collick, Pocomoke City, Md., R. F. D. #2.
 Unionville—Mr. Sydney U. Waters, Pocomoke City, Md., R. F. D. #2
 Upper Hill—Mr. H. S. Wilson, Upper Hill, Md.
 Wachapreague—Mr. J. A. Elliott, Wachapreague, Va.
 Wattsville—Mr. J. E. Logan, Oak Hall, Va.
 Wetipquin—Mrs. Naomi Camper, Nanticoke, Md., R. F. D. #1.
 White Haven—Mr. G. H. Hughes, Tyaskin, Md., R. F. D. #1.
 Withams—Mr. Wm. Matthews, New Church, Va.
 Stockton—Mr. A. J. Harmon, Stockton, Md.

Wilmington District

Atlantic City:

- Asbury—Miss Nettie Callis, 1814 Deeds Ave.
 Hamilton Memorial—Mildred Waters, 1000 Baltic Ave.
 Bridgeton, N. J.—Willa B. Sterling, 27 S. Avenue.
 Burlington, N. J.—Mrs. Susie Hynson, 215 Clarkson St.
 Buttonwood, Del.—Joseph Pinkett.
 Camden, N. J.—Frances Emersel, 715 Chestnut St.
 Cape May and Swainton, N. J.—William E. Deacon, 210 Jackson St., Cape
 May, N. J.

Chester:

- Grace & Darby—Mrs. A. H. Brown, 930 Forrest St., Darby, Pa.
 Siloam—Harvey Hall, 1604 Walnut St., Chester, Pa.
 St. Daniels—Mrs. Ella Bailey, 1617 W. 3rd St., Chester, Pa.
 Delair, N. J.—Linsey Holmes.

- Delaware City, Kirkwood & St. Georges—Mary K. Summers, Delaware City, Del.
- Elkton, Md.—Emma Milbourne, 213 E. High St.
- Fardsville, N. J.—Mary Beckett, Bridgeton, N. J.
- Grenloch & Rhodes, N. J.—Mrs. Francis Syms, Blackwood, N. J.
- Lawnside, N. J.—Wm. H. Williams.
- Merchantville, N. J.—Mrs. Catherine B. Henry, 2068 S. 10th St., Camden, N. J.
- Middletown, Del.—Leah Draper, E. Lake St.
- Mt. Holly, N. J.—Joseph H. Simpson, 241 Was. St.
- New Castle, Del.—Mrs. Edith Bunkley.
- Newport, Del.—Mrs. Helen Powell.
- Port Norris, N. J.—Stora Chatman.
- Odessa, Del.—Mrs. Evelyn Watson.
- Ocean City, N. J.—Mrs. Clara Jones, 726 West Ave.
- Pleasantville & Absecon, N. J.—Herbert A. Wise, 310 Wright St.
- Quinton & Springtown, N. J.—Gilbert C. Thomas, Quinton, N. J., Box 47.
- Salem, N. J.—Mrs. Sara IVola Cline, 25 Olive St.
- Wilmington, Del.:
- Ezion—Mrs. Carrie D. Keyler, 112 0Poplar St.
 - Haven—Mrs. Florence Thompson, 1727 5th St.
 - Mt. Carmel—Miss Jeanette Cephas, 61 E. 5th St.
 - Mt. Joy—Hannibal Cooper, New Castle, Del.
- Woodbury, N. J.—David W. Dorsey, Sewell, N. J.

Rules of Order

OF THE DELAWARE ANNUAL CONFERENCE.

Rule I. The President shall decide all questions of order, subject to an appeal to the Conference; but in case of such appeal, the question shall be taken without debate.

Rule II. He shall appoint all committees not otherwise specially ordered by the Conference.

Rule III. On assigning the floor to any member of Conference, he shall distinctly announce the name of the member to whom he assigns it.

Rule IV. All motions or resolutions introduced by any member shall be presented in writing, if the President, Secretary, or any two members request it.

Rule V. When a motion or resolution is moved and seconded, or a report is presented, and is read by the Secretary, or stated by the President, it shall be deemed in possession of the Conference; but any motion or resolution may be withdrawn by the mover, with the consent of Conference, at any time before amendment or decision.

Rule VI. The motion to adjourn, to lay on the table, to take from the table, or for the previous question, shall be taken without debate.

Rule VII. No new motion or resolution shall be entertained until the one under consideration has been disposed of, which may be done by adoption or rejection, unless one of the following motions shall intervene, which shall have precedence in the order in which they are here placed, namely: (1) To fix the time to which the Conference shall adjourn. (2) To adjourn. (3) To lay on the table. (4) For the previous question. (5) To postpone to a given time. (6) To refer to a committee. (7) Substitute. (8) Amendment. (9) To postpone indefinitely.

Rule VIII. A substitute or amendment may be amended.

Rule IX. When any member is about to speak in debate, or to deliver any matter to the Conference, he shall rise and respectfully address the President.

Rule X. No member shall be interrupted when speaking, except by the President to call him to order when he departs from the question, or uses personalities or disrespectful language; but any member may call the attention of the President to the subject when he deems a speaker out of order, and any member may explain if he thinks himself misrepresented.

Rule XI. No person shall speak more than twice on the same question, nor more than fifteen minutes at one time, without leave of the Conference; nor shall any person speak more than once until every member choosing to speak shall have spoken.

Rule XII. When any motion or resolution shall have been acted upon by the Conference it shall be in order for any member who voted with the prevailing side to move a reconsideration; but a motion to reconsider a non-debatable motion shall be decided without debate.

Rule XIII. No member shall absent himself from the service of the Conference without leave, unless he is sick or unable to attend.

Rule XIV. No member shall be allowed to vote on any question who is not within the bar at the time when such question is put by the President, except by leave of the Conference, when such member has been necessarily absent.

Rule XV. Every member who is within the bar at the time the question is put shall give his vote, unless the Conference, for special reasons excuse him.

Rule XVI. It shall be in order for any member to call for the yeas and nays in any question before the Conference; and, if the call be sustained by twenty-five members present the vote thereon shall be taken by yeas and nays.

Rule XVII. It shall be in order to move that the question shall be taken without further debate, on any measure pending before the Conference, except in cases where character or Conference relations are involved; and if sustained by a two-thirds vote, the question shall be so taken; nevertheless, it shall be in order under this rule to move to recommit, to divide or to lay on the table after the previous question has been ordered.

Rule XVIII. The motion to adjourn shall be taken without debate, and shall always be in order, except (1) when a member has the floor; (2) when a question is actually put, or vote is being taken; (3) when a question is pending on sustaining the demand for the previous question; (4) when the previous question has been called and sustained, and action under it is still pending; (5) when a motion to adjourn has been negatived, and no business or debate has intervened; and (6) when a motion to fix the time to which the Conference shall adjourn is pending or shall be made.

Names of Local Preachers

DOVER DISTRICT.

P. W. Cornish, Bridgeville, Del.
Sandy Ford, Chestertown, Md. (R. R. # 2)
George Thomas, Chestertown, Md.
Daniel C. Barrett, Chestertown, Md. (R. R. # 3).
W. A. Brown, Chestertown, Md. (R. R. # 3).
Thomas E. Johnson, Chestertown, Md. (R. R. # 3).
John Blackiston, Chestertown, Md. (R. R. # 2).
Claude Pritchett, Cheswold, Del.
Andrew Wilson, Crumpton, Md
George Chaney, Coleman, Md.
George W. Johns, Dover, Del
Charles White, Dover, Del.
Clarence Dixon, Harrington, Del.
Mrs. Lillian M. Grant, Chestertown, Md. (R. R. # 2)
Mrs. Helen Riley, Golt, Md. (R. R.).
Mrs. Lulu E. Turner, Millington, Del.
George M. Brown, Houston, Del.
M. V. Hyland, Laurel, Del.
William Macklin, Lincoln City, Del.
J. J. Mitchell, Laurel, Del. (R. R.).
D. J. Johnson, Mardela, Md.
L. C. Johnson, Mardela, Md.
Louis H. Custis, Mardela, Md.
Jacob F. Deshields, Mardella, Md.
L. H. Waller, Mardella, Md
Robert Cropper, Milford, Del.
L. C. Painter, Nassau, Del.
Mrs. Ella Miller, Nassau, Del.
J. E. Waples, Nassau, Del.
John R. Watson, Nassau, Del.
Mrs. Gertrude V. Bell, Berlin, Md.
Oscar Mason, Port Deposit, Md.
James Hopkins, Rock Hall, Md.
Mrs. Lydia Scott, Rock Hall, Md.
William J. Scott, Rock Hall, Md.
Mrs. Rachel C. Brown, Golt, Md. (R. R.).
William A. Nichols, Seaford, Del.
E. O. Russum, Seaford, Del.
Horace Stanley, Sharptown, Md.
Thaddeus Hackett, Galena, Md.
George A. Tiller, Still Pond, Md.
S. Frank Henry, Townsend, Del.
Alonzo Lee, Townsend, Del.
I. B. Henry, Berlin, Md.
Charles Purnell, Berlin, Md.
Paul Duncan, Delmar, Del.
Steven Johnson, Millington, Del.

LOCAL PREACHERS

EASTON DISTRICT.

George Murray
Thomas H. Stewart, Hurlock, Md.
Thomas H. Stanley, Salem, Md.
James A. Fields, Royal Oak, Md.
Mrs. Letitia Lawrence, Royal Oak, Md.
O. H. Smith, Royal Oak, Md.

Mrs. Hester Demby, Easton, Md. (R. F. D.)
 Robt. Lee, Easton, Md. (R. F. D. #2.)
 William H. Griffin, Easton, Md. (R. F. D. #2.)
 George H. Baynard, Centreville, Md. (R. F. D.)
 Woolford Brown, St. Michaels, Md.
 George A. Pinder, Vienna, Md.
 Samuel J. Hooper, Cambridge, Md.
 Frank Farrar, Cambridge, Md. (R. F. D.)
 Phillip Hackett, Marydel, Md.
 Oscar L. Keene, Taylors Island, Md.
 Charles Toulson, Stevensville, Md.
 Mrs. Ada Coffey, Stevensville, Md.
 Alexander Handy, Centreville, Md. (R. F. D.)
 Wilbur Woolford, Church Creek, Md.
 Mrs. Henrietta Tilghman, Bellevue, Md.
 Harvey Barrett, Federalsburg, Md.
 Mrs. Ira Bolden, Federalsburg, Md.
 Thomas Baltimore, Federalsburg, Md.
 Jeremiah Gross, Federalsburg, Md. (Route 1.)
 Sylvester Caldwell, Claibourne, Md.
 Albert Wilson, Trappe, Md.
 R. H. Dennard, East New Market, Md.
 W. H. Bradley, East New Market, Md.
 D. J. Dafney, East New Market, Md.
 Albert Slakum, East New Market, Md.
 Mrs. Minnie Stewart, East New Market, Md.
 William T. Cornish, Taylor's Island, Md.
 Perry Cooper, Easton, Md.
 George E. Williams, Easton, Md. (R. F. D. 4)
 Frank Frazier, Hurlock, Md.
 Mrs. Susie Cephas, Hurlock, Md., Route 1.
 William Matney, Golden Hill, Md.
 Mrs. Elizabeth Hodges, Ridgely, Md.
 W. H. Staten, Preston, Md., (R. F. D.)
 Mrs. Martha Chamberlain, Preston, Md. (R. F. D.)
 A. D. Webb, Hurlock, Md.
 Levin W. Molock, Vienna, Md. (R. F. D.)
 John F. Molock, Aireys, Md.
 Stephen B. Wilson, Aireys, Md. (R. F. D.)
 Mrs. Jesse Cornish, 41 Douglass St., Cambridge, Md.
 Joseph Sudler, 127 Pine St., Cambridge, Md.
 Martin Thompson, Oxford, Md.
 Mrs. Emma Johnson, Goldsboro, Md. (R. F. D.)
 Mrs. Viola Henry, Goldsboro, Md.
 Richard Bowser, Cordova, Md. (R. F. D.)
 Edward Jackson, Cambridge, Md. (R. F. D.)
 Emory Kirby, Church Hill, Md.

LOCAL PREACHERS

PHILADELPHIA DISTRICT.

L. C. Brown, 345 Hector St., Conshohocken, Pa.
 E. W. Payne, 293 Lampkins St., Brooklyn, N. Y.
 Frank A. Lee, 11a Dewey Place, Brooklyn, N. Y.
 J. H. Williams, 11a Dewey Place, Brooklyn, N. Y.
 Mrs. M. A. R. Camphor, 31 Webster Place, Orange, N. J.
 M. A. R. Camphor, 31 Webster Place, Orange, N. J.
 Simon Shepherd, 533 Perry St., Trenton, N. J.
 Norman Demmitt, 255 Decatur St., Brooklyn, N. Y.
 S. A. Bellamy, 317 Warren St., Brooklyn, N. Y.
 A. L. Boggs, 2110 Jefferson St., Philadelphia, Pa.

Major Wing, 1155 South 19th St., Philadelphia, Pa.
 J. W. Nichols, 6132 North Lambert St., Philadelphia, Pa.
 Solomon Hubbard, 6029 North Norwood St., Philadelphia, Pa.
 P. A. Dade, 192 Bloomfield Ave., Montclair, N. J.
 John E. Fitchett, 160 N. Salford St., Philadelphia, Pa.
 Beauregard Brock, 154 N. 58th St., Philadelphia, Pa.
 Mrs. Ophelia James, 127 N. Lindenwood St., Philadelphia, Pa.
 Mrs. Susie E. Brooks, 5622 Race St., Philadelphia, Pa.
 Mrs. Laura Jones, 319 Earllham Terrace, Philadelphia, Pa.
 J. H. Larkins, 555 North 58th St., Philadelphia, Pa.
 Miss Lillian Vick Warrick, 2342 W. Cumberland St., Philadelphia, Pa.
 J. T. Harris, 2300 W. Oxford St., Philadelphia, Pa.
 William Finney, 1738 Fountain St., Philadelphia, Pa.
 Mrs. Elizabeth Whitby, 2010 Turner St., Philadelphia, Pa.
 Mrs. Beulah Allen, 1314 Ogden St., Philadelphia, Pa.
 Mrs. Mary A. Butler, 2044 Ridge Ave., Philadelphia, Pa.
 Mrs. Annie R. Payne, 1206 Melon St., Philadelphia, Pa.
 A. L. Lee, 2436 N. Park Ave., Philadelphia, Pa.
 Mrs. Catherine Wheeler, 2245 Stewart St., Philadelphia, Pa.
 Samuel E. Armstrong, 1841 N. 22nd St., Philadelphia, Pa.
 J. H. Kelly, 133 N. Salford St., Philadelphia, Pa.
 J. J. Stewart, 90 River St., New Rochelle, N. Y.
 Mrs. Esther Opher, 340 N. Redfield St., Philadelphia, Pa.
 Thomas E. Johnson, 1440 Christian St., Philadelphia, Pa.
 Miss Olive Mitchell, 28 Washington St., New Rochelle, N. Y.
 Robert Townsend, 4837 Haverford Ave., Philadelphia, Pa.
 Mack McRae, 1156 S. 18th St., Philadelphia, Pa.
 Mrs. Bertha Smith, 50 E. Haines St., Philadelphia, Pa.
 Mrs. A. B. Clark, 644 N. 42nd St., Philadelphia, Pa.
 J. F. Carr, 612 E. Mechanic St., Philadelphia, Pa.
 Mrs. Mary Murray, 937 S. 15th St., Philadelphia, Pa.
 W. J. Green, 28 W. Duval St., Philadelphia, Pa.
 Mrs. A. E. Jefferson, 2249 W. Oxford St., Philadelphia, Pa.
 Edward Waters, 2244 N. 21st St., Philadelphia, Pa.
 Mrs. Margaret Hodge, 2246 Wharton St., Philadelphia, Pa.
 Mrs. Frances Harris, 46 Wyota St., Philadelphia, Pa.
 Mrs. Mary E. Evans, 2339 Catherine St., Philadelphia, Pa.
 Miss Minnie Ellis, 340 S. 6th St., Philadelphia, Pa.
 Mrs. Unite Edmonds, 28 S. Ruby St., Philadelphia, Pa.
 E. P. Divad, 1515 Lombard St., Philadelphia, Pa.
 Mrs. Eva Debrest, 1500 Catharine St., Philadelphia, Pa.
 C. R. Bryant, 54 Bergen Street, Newark, N. J.
 Samuel E. Burnett, 2249 W. Oxford St., Philadelphia, Pa.
 Mrs. Mary Benjamin, 1848 N. 20th St., Philadelphia, Pa.
 James Purnell, 2043 Catharine St., Philadelphia, Pa.
 Mrs. Lola Arrington, 2144 Kater St., Philadelphia, Pa.
 James Reese, 743 S. 17th St., Philadelphia, Pa.
 Gurley Henry, 750 S. Broad St., Philadelphia, Pa.
 Mrs. Julia Taylor, 719 S. 17th St., Philadelphia, Pa.
 Miss Grace Watts, 1722 Fontaine St., Philadelphia, Pa.
 I. J. Pinkett, 2241 W. Cumberland St., Philadelphia, Pa.
 J. J. Webster, 2245 Stewart St., Philadelphia, Pa.
 Elias Williams, 750 S. Broad St., Philadelphia, Pa.
 W. B. Jenkins, 2249 W. Oxford St., Philadelphia, Pa.
 Norris J. Spencer, 2249 W. Oxford St., Philadelphia, Pa.
 Jeremiah Tucker, 750 S. Broad St., Philadelphia, Pa.
 Mrs. Bessie Robinson, 1534 N. 23rd St., Philadelphia, Pa.
 Friendly Hodges, 533 Perry St., Trenton, N. J.
 Miss Anni L. Johnson, 1547 N. 11th St., Philadelphia, Pa.
 Grant Shockley, 2410 W. Cumberland St., Philadelphia, Pa.
 George W. Taylor, (D), 3118 S. 86th St., Philadelphia, Pa.

LOCAL PREACHERS
SALISBURY DISTRICT.

John A. Hatenev, Melfa, Va.
 W. A. Hovington, New Church, Va., R. F. D. 2.
 W. S. Conner (D), Wattsville, Va.
 J. E. T. Kellam, Onancock, Va., R. F. D. 1.
 James B. Collick, Pocomoke City, Md., R. F. D. 2.
 Lois W. Collick, Pocomoke City, Md., R. F. D. 2.
 James Teagle, Pocomoke City, Md., R. F. D. 1.
 Hezekiah Harmon, Marshallton, Del.
 James Dickerson, Pocomoke City, Md., R. F. D. 2.
 Samuel Dennis, Pocomoke City, Md., R. F. D. 2.
 Lora Waters, Pocomoke City, Md.
 J. S. Collins, Pocomoke City, Md.
 Lois Jones, Snow Hill, Md., R. F. D. 2.
 Joseph Wright, Pocomoke City, Md.
 J. J. Mills, Girdletree, Md.
 E. J. Johnson, Girdletree, Md., R. F. D. 1.
 I. J. Teagle, Stockton, Md.
 L. W. Collick, Snow Hill, Md.
 D. J. Waters, Crisfield, Md.
 G. L. Crosswell, Crisfield, Md., R. F. D. 2.
 Chas. H. Cottingham, Crisfield, Md., R. F. D. 2.
 M. M. Chamberlin, Crisfield, Md., R. F. D. 1.
 W. S. Johnson, Crisfield, Md., R. F. D. 2.
 Mrs. Mary E. Crosswell, Princess Anne, Md., R. F. D. 1.
 E. S. Waters, Marion Station, Md.
 Wm. Burk, Princess Anne, Md., R. F. D. 2.
 Oscar J. Wainwright, Princess Anne, Md., R. F. D. 2.
 Crafton Whittington, Marion Station, Md.
 E. L. Thomas, Manokin, Md.
 Joseph P. Joynes, Manokin, Md.
 Sarah M. Waters, Manokin, Md.
 Joseph R. Waters, Upper Hill, Md.
 Paul Jones, Upper Hill, Md.
 Joseph Maddox, Upper Hill, Md.
 Joseph R. Waters, Upper Hill, Md.
 W. P. James, Princess Anne, Md.
 Henry Hitch, Princess Anne, Md.
 William James, Princess Anne, Md.
 Chas. Nixon, Princess Anne, Md.
 Joseph H. Hayman, (1. P.), Princess Anne, Md.
 John Bell, Princess Anne, Md.
 J. W. McBride, Dames Quarter, Md.
 Amos Wilson, Dames Quarter, Md.
 Washington McBride, Chance, Md.
 Isaac White, Dames Quarter, Md.
 Roma Jones, Oriole, Md.
 John Maddox, Oriole, Md.
 Berdell White, Oriole, Md.
 Anthony Johnson, Oriole, Md.
 E. F. Conway, Clara, Md.
 A. T. Garrison, Clara, Md.
 Dennis Cooke, Quantico, Md., R. F. D.
 Stephen Cook, Quantico, Md., R. F. D.
 S. B. Langford, Quantico, Md., R. F. D.
 John Hull, Quantico, Md., R. F. D.
 Carrie Bailey, Quantico, Md., R. F. D.
 Granville P. Dashiields, Jesterville, Md.
 Mrs. Augustus Wallace, Nanticoke, Md.

John R. Hull, Quantico, Md., R. F. D.
 J. W. Elzey, Jesterville, Md.
 Littleton Church, Quantico, Md.
 Sarah E. Church, 512 W. Isabella St., Salisbury, Md.
 J. W. Handy, Sr., Fruitland, Md.
 J. W. Handy, Jr., Fruitland, Md.
 J. Lee Dashields, Eden, Md., R. F. D.
 Charles Harmon, Oakville, Md.
 James E. Stewart, Princess Anne, Md., R. F. D.
 E. W. Holden, 508 E. Church St., Salisbury, Md.
 Levin Purnell, 506 E. Church St., Salisbury, Md.
 Ardale Riley, Berlin, Md., R. F. D. 3.
 Monroe Parker, Parsonsburg, Md.
 Charles W. Johnson, 314 Delaware St., Salisbury, Md.
 Charles Joyce, Eden, Md., R. F. D.
 Roy S. Ennis, 516 W. Isabella St., Salisbury, Md.

LOCAL PREACHERS
WILMINGTON DISTRICT.

Robert S. L. Price, 37 N. Indiana Ave., Atlantic City, N. J.
 Mrs. Clarice Walker, 237 Rosemont Ave., Atlantic City, N. J.
 Edward Maddox, 807 Indiana Ave., Atlantic City, N. J.
 Marie R. Stevenson, 701 Arkansas Avenue, Atlantic City, N. J.
 Wm. H. Webb, 535 E. 12th St. Wilmington, Del.
 Mrs. Gertrude Gibbs, 708 Bennett St., Wilmington, Del.
 Frank Pierce, 715 Penn St., Wilmington, Del.
 A. H. Hill, 220 Washington St., Mt. Holly, N. J.
 H. T. Harmon, Marshalton, Del.
 Charles W. Henry, 23 York St., Salem, N. J.
 John Mander, Keasby St., Salem, N. J.
 William M. Williams, Lawnside, N. J.
 Mrs. Lula Wilson, Lawnside, N. J.
 Peter C. Johnson, Port Norris, N. J.
 William Jordan, Woodbine, N. J.
 Wm. Majett, 1026 Bennett St., Wilmington, Del.
 Theodore Gray, 1306 Wilson St., Wilmington, Del.
 John N. Carter, Bridgeton, N. J. (R. F. D. 6.)
 Charles Harmon, 408 Flower St., Chester, Pa.
 William H. Pierce, 118 Mulberry St., Darby, Pa.
 Mrs. William B. Sterling, 27 South Ave., Bridgeton, N. J.
 Russell Fisher, 47 Coral St., Bridgeton, N. J.
 Louis J. Purnell, 106 Delamore Place, Wilmington, Del.
 Horace Fisher, Lawnside, N. J.
 John Rainey, Lawnside, N. J.
 William A. Moore, Clementon, N. J.
 John Shaw, Marmora, N. J.
 Herbert Wise, 121 Bayview Ave., Pleasantville, N. J.
 Blanchard Robinson, Berlin, N. J.
 W. J. Taylor, 408 Mantua Ave., Woodbury, N. J.

Church School Superintendents

DOVER DISTRICT

J. R. Watson, Nassau, Del.
H. B. Harmon, Rehoboth Beach, Del.
Harvey Young, Lincoln City, Del.
Parold Davis, Lincoln City, Del.
Octavia Henry, Chestertown, Md., R. R. #2.
Mrs. Hazel Thompson, Chestertown, Md., R. R. #2.
Mrs. Helen P. Riley, Golt, Md., R. R.
Perry Riley, Golt, Md., R. R.
Sandy Ford, Chestertown, Md., R. R. #2.
Edward Phillips, Chestertown, Md., R. R. #2.
Mrs. Thelma Brummel, Seaford, Del.
Mrs. Bessie Bolden, Federalsburg, Md., R. R.
Henry Batson, Rhodesdale, Md., R. R.
E. L. Dorsey, Portsville, Del.
Charles Frisby, Chestertown, Md.
Mrs. Mary Freeman, Milford, Del.
Thomas E. Johnson, Chestertown, Md., R. R. #3.
Mrs. Deborah Lewis, Chestertown, Md., R. R. #3.
Mrs. Beulah Jackson, Worton, Md., R. R.
Mrs. Margaret L. Thorpe, Harrington, Del.
James W. Turner, Houston, Del.
Edward Derrickson, Berlin, Md.
Lucretia Prideaux, Berlin, Md.
Marcellus Blackburn, Dover, Del.
Mrs. Carrie White, Still Pond, Md.
Mrs. Mildred Wiggins, Crumpton, Md.
Mrs. Hallie Wilson, Sudlersville, Md.
Mrs. Hannah Quonony, Port Deposit, Md.
Miss Mildred Lacy, Port Deposit, Md.
Lester Rane, Berlin, Md.
Mrs. Ruth Ray, Townsend, Del.
Mrs. Mary Montgomery, Townsend, Del.
Irwin Collins, Townsend, Del.
Mrs. Agnes Anderson, Warwick, Md.
Arthur Brown, Golt, Md.
George Dredde, Bridgeville, Del.
Mrs. Anna Mosley, Cheswold, Del.
George A. Walters, Frankford, Del.
Mrs. Rebecca Argo, Lewes, Del.
Mrs. Maggie Postles, Selbyville, Del.
Mrs. Inez Burton, Nassau, Del.
Mrs. Lorraine Holoway, Delmar, Del.
Miss Eunice Hopkins, Georgetown, Del.
Miss Mildred Hopkins, Georgetown, Del.
Robert Hall, Millsboro, Del., R. R.
Reese Phillips, Millsboro, Del., R. R.
Mrs. Viola Comegys, Millington, Md.
Mrs. Verma Wilson, Millington, Md.
Arthur Strickland, Chestertown, Md., R. R.
George Scott, Rock Hall, Md.
Edward Thomas, Rock Hall, Md.
Luther C. Johnson, Mardela Springs, Md., R. R.
James R. Smiley, Laurel, Del., R. R.
Sherman Brown, Mardella Springs, Md., R. R. #1.
Mrs. Estelle Nichols, Laurel, Del.
Mrs. Rachel Brummel, Federalsburg, Md., R. R. #1.
Mrs. Sarah Dickerson, Greenwood, Del., R. R.

**CHURCH SCHOOL SUPERINTENDENTS
EASTON DISTRICT.**

William Werner, Wittman, Md.
 Littleton Grace, Wittman, Md.
 Mrs. S. E. Stanbury, Centreville, Md.
 Mrs. Anna Mae Wilson, Centreville, Md.
 John Johnson, Centreville, Md.
 Margaret Brewington, Federalsburg, Md.
 Mrs. Ada Phillips, Federalsburg, Md.
 Mrs. Ira Bolden, Federalsburg, Md.
 Edward Magee, Federalsburg, Md.
 Lillie Chester, Woolford, Md.
 Palestine Plater, Cambridge, Md., Route #1.
 Miss Agnes Curtiss, Oxford, Md.
 Alonzo Dickerson, Oxford, Md., R. F. D.
 Robert Pollard, Chester, Md.
 Mrs. Emma Johnson, Goldsboro, Md.
 Mrs. Edith Taylor, Greensboro, Md.
 William Goldsborough, Centreville, Md.
 G. C. H. Freeman, Trappe, Md.
 Mrs. Lillie Tucker, Denton, Md.
 Mrs. Maggie Harris, Hillsboro, Md.
 John C. Rosier, Centreville, Md.
 Mrs. Fannie Coursey, Easton, Md., Route #2.
 Samuel Staten, Easton, Md., Route #3.
 Joseph F. Chester, 109 Pine St., Cambridge, Md.
 John J. Anthony, Centreville, Md., Route #2.
 Miss Anna Thomas, St. Michaels, Md.
 Kenneth Horner, Preston, Md.
 Russell Friend, Bethlehem, Md.
 Willard Johns, Hurlock, Md.
 Peter Johns, Hurlock, Md.
 Linda Matthews, Hurlock, Md., Route 2.
 M. L. E. Owens, Hurlock, Md.
 Miss Thelma Daniels, Marydel, Md., Route #2.
 Miss Grace Dickerson, Marydel, Md., Route 2.
 Mrs. Nettie Jobes, Chester, Md.
 John E. Burris, Crapo, Md.
 Mrs. Helen Meekins, Church Creek, Md., Route 2.
 Mrs. Edna Travis, 436 Washington St., Cambridge, Md.
 D. J. Dafney, East New Market, Md.
 Solomon Kellum, Easton, Md., Route 1.
 McKinley Brooks, Easton, Md., Route 4.
 Clifford Thomas, Graysonville, Md., Route 1.
 John F. Wright, Queenstown, Md., Route 1.
 Earl Stafford, Centreville, Md., Route 3.
 Mrs. Evelyn Gould, Centreville, Md., R. F. D. (Gouldtown).
 Miss Audry Dickerson, Preston, Md., R. F. D.
 Mrs. Myrtle Wright, Denton, Md., R. F. D.
 Mrs. Ida McDowell, Vienna, Md.
 Mrs. Nicie Payne, Cambridge, Md., Route #1.
 Orville McBride, Washington St., Cambridge, Md.
 Edward Monday, Cordova, Md., R. F. D. (Newtown).
 Mrs. Mildred Stanford, Queen Anne, Md.
 Elizabeth Holland, Church Creek, Md.
 Edward Dobson, South & Locust Sts., Easton, Md.
 Cora Payton, Church Creek, Md. (R. F. D. #1)
 Nathaniel Cephas, East New Market, Md.
 Nona Matthews, East New Market, Md.

J. Arthur Fields, Royal Oak, Md.
 S. E. Green, Bellevue, Md.
 James I. Henry, Ridgely, Md.
 Beatrice Dean, Ridgely, Md.
 George Palmer, McDaniel, Md.
 Jesse Cooper, Golden Hill, Md.
 Leon Banks, Salem, Md.
 Fred Sharp, Linkwood, Md.
 Simon J. Cornish, Taylor's Island, Md.
 Joseph W. Keen, Taylor's Island, Md.
 Lydia Matthews, Hurlock, Md.
 Edward Jackson, Cambridge, Md., (R. F. D.)
 David Wongus, Cambridge, Md., (R. F. D.)
 Peter H. Pinder, Vienna, Md., (R. F. D.)
 J. F. Molock, Airey, Md.
 Mrs. Mollie Horsey, Cambridge, Md., Route #2.

CHURCH SCHOOL SUPERINTENDENTS.

PHILADELPHIA DISTRICT.

Arthur Halloway, 1640 North Fawn St., Philadelphia, Pa.
 S. A. Bellamy, 755 St. Marks Ave., Brooklyn, N. Y.
 Miss Rebecca Williams, 281 Stuyvesant Ave., Brooklyn, N. Y.
 Mrs. Lenora Brinkerhoff, 143-01 Ahore Ave., Jamaica, N. Y.
 Joseph Johnson, 152 Union Street, Jersey City, N. J.
 W. H. Foster, 415 Bloomfield Ave., Montclair, N. J.
 F. M. Bird, 16 Frelinghuysen Ave., Newark, N. J.
 John White, 90 River St., New Rochelle, N. Y.
 Mrs. Rebecca Pryor, 855 E. 222nd St., New York, N. Y.
 Mrs. E. A. Price, 26 West 113th St., New York, N. Y.
 A. E. Ricks, 282 Lincoln St., Orange, N. J.
 Alonzo Smith, 22 Broadway, Ossining, N. Y.
 M. Riley, 1620 Manton St., Philadelphia, Pa.
 John E. Fitchett, 160 N. Salford St., Philadelphia, Pa.
 L. P. Gibson, 6134 N. Lambert St., Philadelphia, Pa.
 Mrs. Victoria Sommers, 4816 Hawthorne St., Philadelphia, Pa.
 Cecil Brooks, 29 East Penn St., Philadelphia, Pa.
 James H. Kelly, 133 N. Salford St., Philadelphia, Pa.
 Robert Derrickson, 1136 S. Cleveland Ave., Philadelphia, Pa.
 William Hudson, 54 N. 54th St., Philadelphia, Pa.
 Mrs. Mattie B. Good, 1843 N. Bouvier St., Philadelphia, Pa.
 Ralph Jones, 1910 Montrose St., Philadelphia, Pa.
 Miss Ruth M. Bell, Jersey City, N. J.
 Herman D. Brown, 1302 N. Park Ave., Philadelphia, Pa.
 Miss Frances Watson, 448 Brunswick St., Trenton, N. J.
 Milton Thomas, 26 Minerva St., White Plains, N. Y.
 J. L. Bryan, 306 Decatur St., Brooklyn, N. Y.
 S. M. Emptage, 604 Communipaw Ave., Jersey City, N. J.

CHURCH SCHOOL SUPERINTENDENTS

SALISBURY DISTRICT

John E. Elliott, Wachapreague, Va.
 George Downey, Wachapreague, Va.
 Mrs. Maggie Chandler, Parksley, Va.
 Mrs. Rankins, Kellar, Va.
 Berkley Mason, Onancock, Va., R. F. D. 1.
 W. H. Wallop, Horntown, Va.
 Martha Waters, New Church, Va.

E. H. Goodwin, Wattsville, Va.
Henrietta Crippen, New Church, Va.
I. T. Bailey, Oak Hall, Va.
Samuel Holden, Oak Hall, Va.
Walter J. Mills, Pocomoke City, Md., R. F. D. 2.
Clifford Shockley, Snow Hill, Md., R. F. D. 2, Box 52.
Charles Crippen, Chincoteague, Va.
Ernest Bivins, Snow Hill, Md., R. F. D. 4.
Mrs. Hattie Rowley, Pocomoke City, Md., R. F. D. 2.
Mrs. Mamie Foskey, Pocomoke City, Md., R. F. D. 2.
Thomas Aydelotte, Pocomoke City, Md.
James Stevenson, Girdletree, Md.
Cecil Deshields, Snow Hill, Md.
Mrs. Sarah Collick, Pocomoke City, Md., R. F. D. 2.
E. J. Johnson, Girdletree, Md.
J. E. Topes, Snow Hill, Md., R. F. D.
Mary J. Davis, Stockton, Md.
H. H. Elzie, Crisfield, Md., R. F. D. 1.
Miss Leah Gate, Shelltown, Md.
Thomas Logan, Marion Station, Md., R. F. D. 1.
Stephen Outen, Marion Station, Md., R. F. D. 1.
Mrs. Susie Lampson, Snow Hill, Md.
C. T. Ward, Crisfield, Md., R. F. D. 2.
Waters Crosswell, Crisfield, Md., R. F. D. 2.
Edward Byrd, Marion Station, Md., R. F. D. 1.
Calvin Holland, Marion Station, Md., R. F. D. 2.
William Smith, Jr., Westover, Md.
Lizzie Kersey, Pocomoke City, Md., R. F. D. 1.
Alvin Cottman, Pocomoke City, Md., R. F. D. 1.
Walter M. Whittington, Marion Station, Md., R. F. D. 2.
J. F. Joynes, Manokin, Md.
Isaac White, Westover, Md.
John C. Waters, Upper Hill P. O., Md.
Emory D. Waters, Upper Hill, Md.
Wm. H. Hayman, Princess Anne, Md.
Mazie Bloodsworth, Princess Anne, Md., R. F. D. 2.
Edw. Mills, Princess Anne, Md., R. F. D. 2.
Anna Wilson, Dames Quarter, Md.
Mrs. Teany Kane, Marion Station, Md.
J. W. Riclude, Chance, Md.
Edw. L. Wallace, Deals Island, Md.
Oscar Maddox, Oriole, Md.
Mrs. Wilhelmina Smith, Oriole, Md.
A. W. Preston, Tyaskin, Md., R. F. D. 1.
A. T. Garrison, Clara, Md.
Roger Hull, Quantico, Md., R. F. D.
Gussie Wallace, Quantico, Md., R. F. D.
Andrew Evans, Quantico, Md.
Geo. E. Price, Quantico, Md.
Samuel Nelson, Hebron, Md.
Richard Wilson, Parsonsburg, Md.
Henry Showell, Whaleyville, Md.
C. E. Holland, Bishops, Md.
Ada Browne, 106 Delaware St., Salisbury, Md.
L. F. Waller, 518 W. Isabella St., Salisbury, Md.
Ruth Nutter, Salisbury, Md., R. F. D. 1.
Mrs. Mary Joyce, R. F. D. Box 21.
Gladdis White, Deals Island, Md.
Walter Steward, Eden, Md., R. F. D. 1.
Frank Cornish, Eden, Md., R. F. D. 1.

CHURCH SCHOOL SUPERINTENDENTS**WILMINGTON DISTRICT.**

Mrs. Marietta Lee, 207 Clarkson St., Burlington, N. J.
 W. H. Bradley, 259 Washington St., Mt. Holly, N. J.
 Mrs. Laura V. Williams, Springtown, N. J.
 Joseph Netter, Quinton, N. J.
 Ranse Emery, 915 Chestnut St., Camden, N. J.
 Mrs. Josephine Covington, R. F. D., Marshallton, Del.
 Herman Moody, Middletown, Del.
 W. Calvin Matthews, 1311 Walnut St., Wilmington, Del.
 Mrs. Catherine Dale, 1612 Providence Ave., Chester, Pa.
 Mrs. Jennie A. Maddox, 807 Indiana Ave., Atlantic City, N. J.
 Mrs. Maggie Bailey, 201 N. Maryland Ave., Atlantic City, N. J.
 Sylvester Woolford, New Castle, Del.
 Samuel Harding, Delaware City, Del.
 Mrs. Laura Wilson, Kirkwood, Del.
 Mrs. Josephine Carter, St. Georges, Del.
 Carl Still, Lawnside, N. J.
 Marcus Daniels, 1010 B Street, Wilmington, Del.
 R. A. Murray, Jr., 402 W. Adams Ave., Pleasantville, N. J.
 Malvin Brady, 109 Booth St., Elkton, Md.
 Mrs. Eleanor Belford, Delair, N. J.
 Peter C. Johnson, Port Norris, N. J.
 Mrs. Lydia H. Garnett, 305 Chestnut St., New Castle, Del.
 Theodore Gray, 1306 Wilson St., Wilmington, Del.
 Herbert W. Hughes, Bridgeton, N. J., R. F. D. #4.
 Charles W. Henry, 23 York St., Salem, N. J.
 Charles E. Ward, 919 Maple Terrace, Darby, Pa.
 Shaffle Johnson, 1111 Central Ave., Chester, Pa.
 J. A. Miles, 22 Charles St., Bridgton, N. J.
 Mrs. Ethel Engold, R. F. D., Blackwood, N. J.
 Victor Boyce, P. O. Box 374, Berlin, N. J.
 Charles Williams, 6041 Wisteria Ave., Merchantville, N. J.
 John Haney, Lawnside, N. J.
 Bernard Morris, Ocean City, N. J.

ANNUAL CONFERENCE INVESTMENT FUND**REPORT OF DOVER DISTRICT**

S. G. Dix \$9.00, L. H. Midgette \$9.00, W. W. Brown \$5.00, J. H. Nutter \$5.00, A. L. McGill \$6.00, J. L. Sawyer \$13.00, M. Raisin \$9.00, F. D. Jones \$5.00, J. O. Lockman \$10.00, J. A. Fassett \$10.00, C. E. Kiah \$1.00, C. B. Miles \$7.00, L. W. Pinkett \$8.00, M. O. Ballard \$15.00, J. H. Hubbard \$10.00, W. E. Marks \$10.00, J. R. Waters \$10.00, C. H. Molock \$5.00, L. H. McArthur \$25.00. Total \$156.00.

CHARGE LAY LEADERS**DOVER DISTRICT**

Bradford Cannon, Bridgeville, Del.
 J. H. Horner, Bridgeville, Del.
 George Thomas, Chestertown, Md.
 Mrs. Anna Masley, Cheswold, Del.
 George A. Walter, Clarksville, Del.
 George Roberts, Worton, Md.
 Walter Johnson, Crumpton, Md.

Paul Duncan, Delmar, Del.
 James Hardcastle, Dover, Del.
 Frank Demby, Dover, Del.
 Avon Springs, Chestertown, Md.
 Mrs. Mary O. Christy, Galena, Md.
 George Brown, Houston, Del.
 Walter Polk, Laurel, Del.
 Mrs. Lottie Coleman, Laurel, Del.
 B. O. Dunning, Lewes, Del.
 Dalton Carrol, Lincoln, Del.
 James Smiley, Mardella Springs, Md.
 Mrs. Elizabeth Shockley, Milford, Del.
 Mrs. Mary E. Conregers, Millington, Md.
 H. B. J. Harmon, Rebooth, Del.
 J. W. Denis, Newark, Del.
 Reginald Pitts, Berlin, Md.
 Thomas E. Johnson, Chestertown, Md.
 J. Oscar Mason, Port Deposit, Md.
 George W. Scott, Rock Hall, Md.
 Mrs. Rachel Brown, Sassafras, Md.
 Mrs. Estella Gattis, Seaford, Del.
 Lonza Hopkins, Sharptown, Md.
 Riley Robins, South Berlin, Md.
 Henry Ford, Still Pond, Md.
 Miss Jennie Hynson, Townsend, Del.
 Albert Hall, Millsboro, Del.

DISTRICT STEWARDS

DOVER DISTRICT

Bradford Cannon, Bridgeville, Del.
 Charles B. Beulah, Bridgeville, Del.
 George Thomas, Chestertown, Md.
 Charles Pritchett, Cheswold, Del.
 Charles A. Waller, Selbyville, Del.
 Mrs. Beulah Jackson, Coleman, Md.
 Mrs. Eva Elliott, Crumpton, Md.
 Mrs. Hattie Steward, Delmar.
 Harry Blackson, Dover, Del.
 Andrew Jackson, Dover, Del.
 Johna Thompson, Chestertown, Md., R. F. D.
 Mrs. Helen Riley, Galena, Md.
 J. Herman Roach, Harrington, Del.
 Mrs. E. Nicholus, Laurel, Del.
 Poali Harris, Laurel, Del.
 Mathew Street, Lewes, Del.
 Mrs. Malinda Brown, Lincoln, Del.
 Moses Deshields, Mardella Springs, Md.
 Alonza Shockley, Milford, Del.
 T. Wilson, Millington, Md.
 J. Ralph Cannon, Rehoboth, Del.
 J. William Denis, Newark, Md.
 Mrs. Maggie Denis, N. Berlin, Md.
 David S. Johnson, Chestertown, Md.
 W. W. Scott, Rock Hall, Md.
 Ezekiel Brown, Sassafras, Md.
 James H. Jones, Seaford, Del.
 Larenzo Hopkins, Sharptown, Md.
 Isaac C. Crippius, Berlin, Md.
 Henery Ford, Still Pond, Md.
 S. Frank Henry, Townsend, Del.
 Mrs. Lucy Johnson, Millsboro, Del., R. F. D.

**DISTRICT PARSONAGE RENT RECEIVED
DOVER DISTRICT**

Chestertown, \$9.00, Nassau \$9.00, Mardella Springs \$9.00, South Berlin \$9.00, Fairlee \$5.00, Galena \$5.50, Harrington \$9.00, Lewes \$8.00, Lincoln \$9.00, Seaford \$9.00, Laurel \$5.25, Sharptown \$9.00, Townsend \$8.00, Georgetown & Trinity \$9.00, Rock Hall \$9.50, Port Deposit \$6.00, Clarks-ville \$7.80, Coleman \$5.00, Dover \$9.00, Millington \$3.00, Milford \$9.00, North Berlin \$9.00, Crumpton \$2.60, Bridgeville \$9.00, Bridgeville Ct. \$3.25, Still Pond \$9.00, Sassafras \$8.00, Cheswold \$9.00, Delmar \$9.00, Pomona \$9.00. Total \$218.00.

**DISTRICT PARSONAGE REPORT, 1941-1942
SALISBURY DISTRICT**

Receipts: Cottage Grove \$——; Crisfield: Shiloh \$30.00; Dames Quar-ter \$6.00; Deal Island \$23.00; Fruitland \$20.00; Girdletree \$10.00; Green-wood \$9.00; Hopewell \$5.00; Horntown \$25.00; Keller \$8.00; Kingston \$5.00; Leemont \$15.00; Manokin \$10.00; Marion Station \$13.00; Mt. Vernon \$10.00; Nanticoke \$10.00; Oriole \$——; Oakville \$10.00; Parsonsburg \$5.00; Pocomoke City \$30.00; Princess Anne \$——; Quantico \$10.00; Salisbury: John Wesley \$10.00; Salisbury: White Temple \$14.00; Snow Hill \$20.00; Stockton \$12.00; Stockton Ct. \$3.00; Union Asbury & Liberia \$25.00; Unionville \$5.00; Upper Hill \$15.00; Wachapreague \$5.00; Watts-ville \$15.00; Wetipquin \$10.00; White Haven \$19.00; Withams \$——; Total \$407.00.

Disbursements: Paid for Loan and Legal service \$29.55; To W. D. Mitchell for Interest on Mortgage \$48.00; On fire insurance \$21.58; To principal on mortgage \$200.00. Applied to improvements \$80.00; Balance in hand \$26.87.

WOMANS SOCIETY OF CHRISTIAN SERVICE OFFICERS

President, Mrs. J. W. Jewett, 919 W. Gerard Ave., Phila., Pa. Vice-Pres., Mrs. W. C. Thompson, 412 N. Clayton St., Wilm., Del. Correspondent, Mrs. Mae Stewart, E. Church St., Salisbury, Md. Treasurer, Mrs. Enoch Waters, Recording Secretary, Mrs. Josephine Dickerson, Greensboro, Md. Secretary of Missionary Education, Mrs. M. A. R. Camphor. Secretary of Christian Work, Mrs. Cleo Henry. Secretary of Young People's Work, Mrs. J. T. Fletcher. President of Dover District, Mrs. Elsie Briddel, Berlin, Md. Vice President, Mrs. R. Fassett, Milford, Del. President of Easton District, Mrs. J. E. Dickerson, Goldsboro, Md. President of the Phila. District, Mrs. Emma Cruger, 118 Vanpelt St., Phila., Pa. Vice President, Mrs. Dilly Lober, 1340 N. 12th St., Phila., Pa. Pres. Salisbury District, Mrs. Cora Handy, Fruitland, Md. Vice Pres., Mrs. Irene Hall, Manokin, Md. Pres. Wilmington District, Mrs. Jennie Maddox, Wilm., Del. Vice Pres., Mrs. Nora Dailey, Salem, N. J.

This organization enlists every woman of the Methodist Church. The very earnest appeal from the Board of Missions Church Extension to make up the shortage in Missionary giving, awakens in every woman a renewed interest to give freely and willingly to help in this cause which is aiding us to bring in the Kingdom of God on the earth.

PRESIDENT OF WOMENS SOCIETY OF CHRISTIAN SERVICE

DOVER DISTRICT

Mrs. M. Cannon, Bridgeville, Del.
 Mrs. Elizabeth Freeman, Bridgeville, Del.
 Mrs. Beatrice Johnson, Chestertown, Md.
 Mrs. Mary Agnes Morris, Cheswold, Del.
 Mrs. Sarah Powell, Clarksville, Del.
 Mrs. Rebecca Gilbert, Coleman, Md.
 Mrs. Hattie V. Brown, Crumpton, Md.
 Mrs. Gertrude Burris, Delmar, Del.
 Mrs. Blanche Blackburn, Dover, Del.
 Mrs. Edna Hicks, Chestertown, Md., R. F. D.
 Mrs. H. P. Riley, Galena, Md.
 Mrs. L. Thorpe, Harrington, Del.
 Mrs. Attey Bell, Laurel, Del.
 Mrs. Hester Horsey, Laurel, Del.
 Mrs. Elsie Denvinport, Lewes, Del.
 Mrs. L. P. Davis, Lincoln, Del.
 Mrs. Elizabeth H. Shockley, Milford, Del.
 Mrs. Hanah Martin, Rehoboth, Del.
 Mrs. Marjorie Poman, Newark, Md.
 Mrs. Elsie Briddell, Berlin, Md.
 Mrs. Annie Wagner, Port Deposit, Md.
 Mrs. Mary J. Scott, Rock Hall, Md.
 Mrs. Rachel Brown, Sassafras, Md.
 Mrs. Myrtle Jackson, Seaford, Del.
 Mrs. Estella Quinton, Sharptown, Md.
 Mrs. Clara Criffins, South Berlin, Md.
 Mrs. Rozie Hackett, Worton, Md.
 Mrs. Annie Colk, Townsend, Del.
 Mrs. Denis Johnson, Millsboro, Del.

PRESIDENTS OF YOUTH ORGANIZATIONS

WILMINGTON

Samuel Peterson, R. F. D., Marshallton, Del.
 Miss Jessie Mae Dantzler, 267 Spruce St., Bridgeton, N. J.
 Miss Flossie Quillen, 768 Ferry Ave., Camden, N. J.
 Mrs. Estella Boulden, 1314 Walnut St., Wilmington, Del.
 Miss Elizabeth Lindsay, 30 1/2 Eakin St., Salem, N. J.
 Mrs. Marguerite Carter, Ashland Ave., Lawnside, N. J.
 Miss Louise Phillips, 411 Flower St., Chester, Pa.
 Henry Davis, 121 Bayview Ave., Pleasantville, N. J.
 Clarence E. Brown, Quinton, N. J.
 J. H. Simpson, 241 W. Washington St., Mt. Holly, N. J.
 Granville Brewington, 500 New Castle Ave., Wilmington, Del.
 Mrs. Mable Johnson, 111 N. Virginia Ave., Atlantic City, N. J.
 Alfred Brisco, New Castle, Del.
 Donald Bayard, 411 Taylor St., Wilmington, Del.
 Mrs. Josephine Lee, Delaware City, Del.
 Miss Sara Ward, 919 Maple Terrace, Darby, Pa.
 Mrs. Emma Goldsborough, 1012 Central Ave., Chester, Pa.
 Miss Mildred Payne, Cape May, N. J.
 Miss Daisey Wilson, R. F. D., Haddonfield, N. J.

DELAWARE CONFERENCE RECORD OF SERVICE.

The date following the name at the top indicates the time when each person was received into the Conference, including the two years on probation. The figure or figures at the end of the line indicates the number of years at that place.

Anderson, M. C. 1921.		Bryan, J. L. 1941.	
Ossining, N. Y.	3	Jamaica, N. Y.	2
Federalburg, Md.	4		
Girdletree, Md.	2	Brown, W. W. 1920.	
Sharptown, Md.	5	Wetipquin, Md.	3
Nanticoke, Md.	8	Wachapreague, Va.	4
		Libertia, Md.	1
Angulo, Jose. 1905.		Port Deposit, Md.	1
Fordsville, N. J.	2	Newark, Md.
Church Creek, Md.	2	Clarksville, Md.	3
Woodland, Md.	2		
Rock Hall, Md.	3	Bullen, J. N. 1914.	
Wittman, Md.	2	Woodland, Md.	2
Aireys, Md.	3	Carmichaels, Md.	3
Madison, Md.	4	Fairlee, Md.	3
Newark, Md.	3	Hurlock, Md.	3
Dames Quarter, Md.	2	Denton, Md.	3
Hudson, N. Y.	1	Chestertown, Md.	2
Vienna, Md.	5	Trenton, N. J.	5
Wachapreague, Va.	2	Orange, N. J.	4
Cottage Grove, Md.	4	Brooklyn, N. Y., John Wesley..	4
Parsonsburg, Md.	4		
		Butler, F. H. 1895.	
Arnold, B. A. 1927.		Salisbury Circuit	2
Assistant Pastor St. Paul's		Atlantic City, N. J.	4
Church Phila., Pa.	1	Centreville, Md.	4
Asst. Pastor John Wesley		Montclair, N. J.	10
Church Phila., Pa.	1	Zoar, Philadelphia, Pa.	6
Burlington, N. J.	3	Secretary Col'd. Wk. Board of	
John Simmons Memo. Church		Epworth League	10
Phila., Pa.	1	D. S. Dover District	4
Burlington, N. J.	4	Germantown, Phila., Pa.	4
Chester, Pa., Grace & Darby ..	4	Mt. Zion, Phila., Pa.	2
Bailey, Howard A. 1933.		Carrington, Charles B. 1941.	
Grenloch and Rhodes, N. J. ...	2	Jamaica, N. Y.	1
Atlantic City, Hamilton Memo-			
rial	3	Carson, B. B. 1919.	
Newport, Del.	4	Stockton Circuit	3
Salem, N. J.	1	Golden Hill, Md.	2
		Trinity, Del.	4
Ballard, M. O. 1931.		Sassafras, Md.	5
Fairlee, Md.	3	Bridgeville, Del.	4
Millington, Md.	4	Coleman, Md.	4
Nassau, Del.	3	Laurel, Del.	4
North Berlin, Md.	2	Pleasantville, N. J.	2
Black, Austin L. 1932		Charles, H. B. F.	
Wachapreague, Va.	2	Louisiana Conf. 1905-1907.	
Wetipquin, Md.	4	Curtis and Magnolia	1
Fruitland, Md.	4	Scaboro and Wesley	1
Sabbatical Year	1	Logansport and Mt. Zion	3
		Shreveport: Johnson and Hayes	1
Blackiston, J. H. 1909.		Albert Ct.	1
Burlington, N. J.	14	Camp Parapet and Kenner ...	1
Bridgeton, N. J.	1	New Orleans: Maulden	2
Fordsville, N. J.	17	New Orleans: Haven	3
		Shidel	2
Bolden, R. A. 1911.		Franklington	1
Washington Conference		Beatleville Ct.	2
Point Pleasant	1	Houma	1
Frostburg	1	New Orleans: Gretna	2
Central, Washington, D. C. ...	2	New Orleans: Scott Chinn ...	4
New York Conf., St. Mark's,		New Orleans: La Harpe	1
New York (Associate)	16	Alexandra: Newman	1
Leave of Absence	1	Shreveport: Fairfield	1
Supernumerary	1	Donaldsonville and Darrow ...	2
Delaware Conf., 1940, Engle-		New Orleans: Phillip Memorial	2
Wood, N. J.	3	Supt. No. New Orleans Dist. ...	2
		Delaware Conference 1942	1
		Nassau, Del.	1

Cheers, Robert W. 1925.		
Trenton, N. J.	4	
Princess Anne, Md.	5	
Cambridge, Md.	4	
Centerville Ct.	1	
Delmar, Del.	1	
Retired, 1940.		
Clark, M. W. 1905.		
Caclin, Md.	2	
New Castle, Del.	3	
Church Hill, Md.	1	
Lincoln City, Del.	4	
Vienna, Md.	4	
Retired 1924.		
Delmar, Del.	5	
Quantico, Md.	1	
Fruitland, Md.	1	
Campbor Memorial, Phila., Pa.	4	
White's Temple, Salisbury, Md.	6	
Conrd. John S. 1922.		
Dover Circuit	3	
Frankford, Del.	1	
Port Penn, Del.	1	
Beckwith, Md.	2	
Centerville, Ct.	3	
Keller, Va.	2	
Stockton Ct., Md.	4	
Mt. Vernon and Polks Road	2	
Deals Island, Md.	2	
Chapel, Md.	2	
Coleman, T. B. H. 1877.		
Church Creek, Md.	1	
Fruitland, Md.	2	
McDaniel, Md.	2	
Cottage Grove	1	
Port Deposit, Md.	2	
Mt. Zion, N. J.	2	
Milford, Del.	2	
Berlin, Md.	2	
Pocomoke City, Md.	2	
Chesterston, Md.	1	
Queenstown, Md.	1	
Centreville, Md.	1	
Madison, Md.	4	
Oriole, Md.	3	
Oak Hall, Va.	1	
Mellita, Md.	1	
Church Hill, Md.	2	
Delaware City, Del.	2	
Crumpton, Md.	5	
Jamestown, Md.	1	
Wetipquin, Md.	1	
Retired 1918		
Coleman, R. H. 1888.		
Woodbury, N. J.	1	
Fair Oaks, Va.	2	
Cokesbury, Md.	4	
Newport, Del.	1	
Delaware City, Del.	1	
Bridgeton, N. J.	1	
Whittman, Md.	3	
Greensboro, Md.	2	
Kent Island, Md.	1	
Jamestown, Md.	1	
Fairlee, Md.	5	
Pomona, Md.	1	
Carmichaels, Md.	2	
Rock Hall, Md.	3	
Hurlock, Md.	1	
Harrington, Del.	1	
East Wilmington, Del.	2	
Port Deposit, Md.	1	
Retired 1923.	2	
Cheswold, Del.	3 yrs. 9 mo.	
Coleman, G. B. 1891.		
Vienna, Md.	2	
Crapo, Md.	3	
Oriole, Md.	2	
Millington, Md.	1	
Cape May, N. J.	2	
McDaniel, Md. J.	2	
Bridgeville, Del.	2	
New Castle, Del.	4	
Wachapreague, Va.	1	
Harrington, Del.	2	
Salisbury Circuit	5	
Port Deposit, Md.	2	
Retired 1919.		
Coleman, H. R. 1923.		
Haddonfield, N. J.	4	
Quinton, N. J.	13	
Mt. Zion, Philadelphia, Pa.	1	
Germantown, Pa.	2	
Collins, D. M. 1935.		
Englewood, N. J.	1	
Deals Island, Md.	3	
New Castle, Del.	1	
Elkton, Md.	3	
Cooper, T. W. 1901.		
Seaford, Del.	8	
Royal Oak, Md.	7	
Lawsonia, Md.	6	
Brooklyn, N. Y.	5	
East New Market, Md.	3	
Oxford, Md.	2	
Jersey City, N. J.	2	
Marion Station, Md.	8	
Coulbourn, J. S. 1896.		
White Haven, Md.	3	
Quantico, Md.	3	
Wattsville, Va.	23	
Berlin, Md.	8	
Easton, Md.	8	
Deceased 1941		
Covington, C. T. 1913.		
Dames Quarter, Md.	2	
Liberia, Md.	1	
Parsonburg, Md.	2	
Delmar, Del.	3	
Fairmount, Md.	4	
Keller, Va.	1	
Wetipquin, Md.	1	
Hurlock, Md.	3	
Ridgely, Md.	1	
Hopewell, Md.	1	
Horntown, Va.	2	
White Haven, Md.	3	
Girdletree, Md.	4	
Crampton, E. H. 1918.		
Ossining, N. Y.	1	
Transferred to New England Conference, 1919.		
Worcester, Mass.	4	
Transferred to Del. Conf. 1923.		
White Plains, N. Y.	1	
Pleasantville, N. J.	3	
Lawnside, N. J.	8	
Brooklyn, N. Y., Newman	6	
Elzion, Wilms, Del.	2	
Crockett, R. D. 1935.		
South Western Conference.		
Wesley Chapel, Little Rock, Ark.	1	
Cotton Plant, Ark.	1	
Delaware Conference 1942.		
Chaplain Tuskee Institute, Ala.	1	

Davis, J. L. 1899.

Wittman, Md.	3
Crumpton, Md.	3
Townsend, Del.	3
Dames Quarter, Md.	2
Parsonburg, Md.	2
Nanticoke, Md.	2
Phila., Pa., Calvary Mission	3
Woodbury, N. J.	5
Swainton, N. J.	2
Ocean City, N. J.	3
St. Peters, Wilmington, Del.	3
Galena, Md.	1
Sharptown, Md.	4
Still Pond, Md.	2
Deceased 1941.	

Dean, E. W. 1933.

Transferred from Texas Conference	
Englewood, N. J. and New Rochelle, N. Y.	1
Ossining and New Rochelle	3
Ossining, N. Y.	4
N. Y. City, Butler Mem.	2

Derrickson, C. W. 1928.

McDaniel, Md.	4
Church Hill, Md.	2
Preston, Md.	7
Easton, Md.	1

Dickerson, O. P. 1908.

Odessa, Del.	2
Barclay, Md.	3
Delaware City, Del.	6
Jamestown, Md.	6
Parsonburg, Md.	1
Mardela Springs, Md.	4
Nanticoke, Md.	5
Denton, Md.	4
Cambridge Circuit, Md.	4

Dix, Seldon G. 1922.

Oriole, Md.	4
Wittman, Md.	2
Quintan & Springtown	2
On leave of absence	1
Supernumerary	1
Galena, Md.	1
Cambridge Ct., Md.	6
Townsend, Del.	2
Bridgeville Ct., Del.	3

Dunn, Joseph E. 1922.

Ocean City, N. J.	2
New Rochelle & Delmar, Del.	3
Camphor Memorial, Phila.	3
Chestertown, Md.	1
Newport, Del.	6
Brooklyn, N. Y., John Wesley	3
Orange, N. J.	3
White Plains, N. Y.	1

Edwards, Owen S. 1938.

Jersey City	2
Centreville Ct.	1
Ossining, N. Y.	1
Harrington, Del.	1

Elbert, J. W. 1930.

Englewood, N. J.	2
Oriole, Md.	3
Unionville, Md.	4
Salisbury, Md., John Wesley	2

Elzey, Irvin R. 1933.

Hopewell, Md.	5
Wattsville, Va.	5

Emptage, Sydney. 1914.

Asst. to E. Calvary, Phila., Pa.	1
Grenloch & Rhodes, N. J.	2
Siloam, Chester, Pa.	6
Mt. Holly, N. J.	1
Mt. Wesley, Brooklyn, N. Y.	4
John Wesley, Salisbury, Md.	2
Mt. Joy, Wilmington, Del.	2
Pocomoke City, Md.	4
Lawnside, N. J.	1
Delair, N. J.	2
Jersey City, St. Marks	1

Fansett, J. A. 1921.

East New Market Ct., Md.	2
Taylor's Island, Md.	3
Trappe, Md.	4
Stevensville, Md.	4
Chestertown, Md.	2
Milford, Del.	2

Fisher, Randolph. 1942.

Grenloch and Rhodes	1
--------------------------	---

Fletcher, D. R. 1934.

Spring Lake, N. J.	1
Bethsada, Phila., Pa.	2
Centerville Ct., Md.	1
Pentel, Phila., Pa.	5

Fletcher, J. T. 1904.

Wittman, Md.	2
Denton, Md.	2
Haven, Wilmington, Del.	2
Germantown, Pa.	1
District Supt., Phila. Dist.	6
Zoar, Phila., Pa.	9 1/2
Dist. Supt., Phila. District	7 1/2
Dept. Finance & Debt Raising Board of Home Missions and Church Extension	2

Geddis, G. E. 1927.

South Carolina Conf., Clifton College	2
Wesley College, McBee, S. C.	1
Charleston, S. C., Old Bethel Church	2
Seneca, S. C., Wesley Church	3 1/2
Kingston, S. C., Wilson Chapel	3 yrs. 3 mo.
Delaware Conf., S. Berlin, Md.	2
Chestertown, Md.	2

Gerald, C. D. 1928.

Kollar, Va.	4
Parsonburg, Md.	2
Pomona, Md.	4
Cambridge, Md.	5

Gibson, Elmer P. 1926.

Grace & Darby, Pa.	3
Camphor Mem., Phila., Pa.	4
John Wesley, Salisbury, Md.	3
Chaplain U. S. Army	2

Graham, R. A. F. 1917.

Salem Circuit, N. J.	3
Ossining, N. Y.	1
Cambridge Ct.	2
Chincoteague, Va.	1
Swainton & Woodbine, N. J.	3
Springtown, N. J.	1
Clarksville, Del.	5
Galena, Md.	2
Kingston, Md.	4
Hopewell, Md.	2
Withams, Va.	2

Grant, Roland. 1931.	
Deals Island, Md.	3
Leemont, Va.	1
Federalburg, Md.	3
McDaniel, Md.	1
Fairlee, Md.	2
Mardela Springs, Md.	2
Griffin, J. O. 1919	
Swainton, N. J.	1
Oakville, Md.	2
White Haven, Md.	2
Keller, Va.	2
Cambridge Circuit, Md.	3
Alreys, Md.	2
Hornstown, Va.	4
Withams, Va.	4
Greensboro, Md.	6
Hamilton, Ransom E. 1934.	
Centreville Ct., Md.	2
Wittman, Md.	4
Trappe, Md.	3
Handy, F. J. 1896.	
Morgan College Professor	4
Salem, N. J.	2
Newark, N. J.	4
Atlantic City, N. J.	3
Phila. Dist. Supt.	3
Zoar, Philadelphia, Pa.	2
Montclair, N. J.	8
John Wesley, Phila., Pa.	1
Camden, N. J.	4
Jersey City, N. J.	1
Englewood, N. J.	1
Hudson, N. Y.	3 mo.
St. Michaels, Md.	9 mo.
Ossining, N. Y.	3
Butler Mem., New York, N. Y.	3
Director Religious Education Delaware Conference	6
Harewood, W. A. 1923.	
Cambridge Ct., Md.	4
East New Market, Md.	6
Denton, Md.	2
Snow Hill, Md.	2
Hargin, D. H. 1900.	
Dames Quarter, Md.	1
Atlantic City, N. J.	1
St. Pauls., Phila., Pa.	1
Hudson, N. Y.	1
Centreville, Md.	4
Princess Anne, Md.	3
Mt. Joy, Wilmington, Del.	1
Salem, N. J.	2
Cambridge, Md.	6
Supt. Cambridge District	6
Haven, Phila., Pa.	6
Dist. Supt., Wilmington Dist.	6
Ezlon, Wilmington, Del.	6
Dist. Supt., Easton Dist.	2
Hazzard, J. W. 1942.	
Odessa	1
Helm, William J. 1909.	
Church Creek, Md.	3
Lincoln City, Del.	3
Hurlock, Md.	7
Snow Hill, Md.	7
Berlin, Md.	2
Salisbury, Md.	4
Newark, N. J.	6
Dist. Supt., Easton Dist.	6
Montclair, N. J.	4
Atlantic City, N. J.	4

Henry, D. W. 1913.	
Cambridge Circuit	1
Bridgeville, Del.	7
Princess Anne, Md.	4
Germantown, Phila., Pa.	3
Superintendent Salisbury Dist.	2
Transferred to Phila. Dist., as Supt. 1931.	3 1/2
Tindley Temple	9 1/2
Hilton, W. E. 1889.	
Preston, Md.	1
Church Creek, Md.	3
Nassau, Del.	3
Berlin, Md.	1
Delaware City, Del.	2
Merchantville, N. J.	6
Newport, Del.	2
Port Deposit, Md.	1
Bainbridge, Phila., Pa.	1
Marydel, Md.	3
Milford, Del.	2
Bridgeton, Ct.	1
Camphor Memo., Phila., Pa.	1
Hurlock, Md.	3
New Castle, Del.	3
Coleman, Md.	2
Woodbury, N. J.	4
Clarksville, Del.	4
Still Pond, Md.	2
Delmar, Del.	2
Retired 1942.	
Horsely, S. J. 1911.	
Cokesbury, Md.	1
Nassau, Del.	2
Royal Oak, Md.	2
Centreville, Md.	5
Middletown, Del.	2
Mt. Holly, N. J.	3
Delair, N. J.	1 1/2
Dover, Del.	3 1/2
Newark, N. J.	2
Dist. Supt. Wilmington Dist. ...	6
Brooklyn, N. Y., Newman	1
Retired 1942.	
Hubbard, J. H. 1925.	
Church Hill, Md.	1
Harrington, Del.	1
Nassau, Del.	5
Still Pond, Md.	5
Seaford, Del.	3
Rock Hall, Md.	3
Hubbard, W. A. 1900.	
Rossville, N. Y.	1
Skipton, Md.	2
Coleman, Md.	2
Widgeon, Md.	4
Dames Quarter, Md.	1
Pomona, Md.	2
Middletown, Del.	3
Dist. Supt., Wilm. District	5
Newark, N. J.	8
John Wesley, Brooklyn, N. Y. ...	4
John Simmons Memo. Phila., Pa. ...	4
John Wesley, Phila., Pa.	11
Hughes, R. C. 1912.	
Reckwith, Md.	4
Mt. Vernon, Md.	6
Greenwood, Md.	4
Berlin & Sinepuxent, Md.	3
Berlin, Va.	6
Princess Anne, Md.	4
Chestertown, Md.	1
Shiloh, Crisfield, Md.	3
Pocomoke City, Md.	1

Jason, W. C. 1891.

Orange, N. J., Newark Conf...	4
Bainbridge St., Phila.	1
Janes, Germantown, Pa.	1
State College, Del.	26
Cheswold, Del.	1
Associate pastor, Dover Del.	1
Centreville Ct.	1
Smyrna, Del.	2
Milford, Del.	1
St. Michaels, Md.	3
Oxford, Md.	2
Delmar, Del.	2
Chaplain, State College, Dover	5
Retired 1941.	

Jefferson, J. W. 1894.

McDaniel, Md.	2
Denton, Md.	2
Fairlee, Md.	4
Ridgely, Md.	5
Galena, Md.	3
Dover, Del.	6
John Wesley, Phila., Pa.	7
Supt. Easton District	6
Haven, Phila., Pa.	14

Jewett, J. W. 1904.

Pleasantville, N. J.	2
New Haven, Conn.	1
Preston, Md.	3
Snow Hill, Md.	5
Mt. Joy, Wilmington, Del.	2
D. S. Salisbury District	6
Mt. Clair, N. J.	12
Atlantic City, N. J., Asbury	4
D. S. Dover District	2
Dist. Supt. Phila. District	2

Johns, J. E. A. 1896.

Bridgeton, N. J.	3
Mt. Holly, N. J.	2
Salisbury, Md.	4
Ezlon, Wilmington, Del.	4
Dist. Supt. of the Centreville District	6
Newark, N. J.	4
Germantown, Pa.	4
Dist. Supt. Salisbury District	6
Germantown, Phila., Pa.	8
Dist. Supt. Salisbury District..	5
Retired 1942.	
Phila., Pa., E. Germantown, Pa.	1

Johns, R. S. 1906.

Centreville Circuit, Md.	2
Oriole, Md.	2
Port Penn, Del.	4
Sinepuxent, Md.	1
Sassafras, Md.	2
New Castle, Del.	2
Frankford, Pa.	2
Pleasantville, N. J.	2
Deals' Island, Md.	1
Cambridge Circuit, Md.	1
Carmichaels, Md.	2
Federalburg, Md.	2
Trappe, Md.	5
St. Michaels, Md.	6
Centreville, Md.	1
Deceased 1942.	

Johns, W. H. 1904.

Barclay, Md.	2
Delaware City, Del.	2
Smyrna, Del.	4
Fairlee, Md.	4
Federalburg, Md.	3
Chestertown, Md.	7

Merchantville, N. J.	4
Cape May, N. J.	4
Ridgely, Md.	1
Port Norris, N. J.	6
Chester, Pa., Siloam	6

Johnson, F. T. 1893.

Delaware City, Del.	1
Beckwith, Md.	2
Seaford, Del.	2
Leemont, Va.	2
Salem Circuit, N. J.	9
Still Pond, Md.	2
Denton, Md.	6
Federalburg, Md.	3
White Plains, N. Y.	2
Buttonwood, Del.	1
Woodbury, N. J.	2
Marion Station, Md.	1
Parsonsborg, Md.	2
Quantico, Md.	1
White's Temple, Salisbury, Md.	4
Cheswold, Del.	3
Retired 1940.	

Johnson, H. T. 1889.

Fair Oak, Va.	1
Salisbury Circuit, Md.	1
Ridgely, Md.	1
Greenwich, N. J.	1
Union, Md.	2
Mount Holly, N. J.	2
Orange, N. J.	5
Mount Joy & Wil., Del.	2
Jamestown, Md.	2
East New Market, Md.	2
Oxford, Md.	2
Newport, Del.	1
Grenloch & Rhodes, N. J.	2
Hudson, N. Y.	12
Cape May, N. J.	4
Newman, Brooklyn, N. Y.	4
Pleasantville, N. J.	1
White Plains, N. Y.	11
Retired 1942.	
New Castle, Del.	1

Johnson, W. A. 1914.

South Florida Conference	11
Englewood, N. J.	3
Manokin, Md.	3

Jones, Curtis L. 1927.

Wachapreague, Va.	2
Hebron, Md.	1
Girdletree, Md.	5
Hopewell, Md.	1
Kingston, Md.	4

Jones, F. Donald. 1937.

Clarksville, Del.	3
Lewes, Del.	3
South Berlin, Md.	1

Jones, O. W. 1926.

Withams, Va.	2
Quantico, Md.	1
Crisfield, Md., Union Asbury and Liberia, Md.	2

Jordan, L. E. 1919.

Texas Conference 1919	
Trinity East, Lexington Conf.	3
Barnes, Indianapolis, Ind.	1
Rust, Oberlin, Ohio	2
Asbury, Lexington, Ky.	1
Supt., Louisville District	1
Supt., Lexington District	2

Supt., Cincinnati-Lexington District	1	Martin, A. L. 1895.	
Saulters, Terre Haute, Ind.	1	Wattsville, Va.	3
11th St., Columbus, Ohio	1	Cambridge, Md.	12
South California Conf., Wesley, Los Angeles, Calif.	4	Atlantic City, N. J.	17
N. Y. Conf., Mt. Calvary, New York City	3	John Wesley, Phila., Pa.	2
Delaware Conf., 1940, Phila., Pa., John Simmons Memorial	1	Newark, N. J.	4
1941 Sabbatical Year, Crisfield, Md., Shiloh	1	John Simmons Mo., Phila., Pa.	5
		Princess Anne, Md.	3
		Retired 1941.	
Kershaw, Frederick C. 1921.		Martin, L. H. 1891.	
Cambridge Md., St. Luke	2	Skipton, Md.	1
Ocean City, N. J.	2	Queenstown, Md.	3
Hudson, N. Y. and Syracuse, N. Y.	1	Carmichaels, Md.	1
Burlington, N. J.	2	Kent Island, Md.	3
Sassafras, Md.	2	Church Hill, Md.	3
Bridgeville, Ct., Del.	2	Oriole, Md.	4
Delaware City, Del.	2	Vienna, Md.	4
Wattsville, Va.	4	Frankford, Del.	6
Churchville, Md.	2	Stockton, Md.	4
Middletown, Del.	2	Church Creek, Md.	2
Hamilton Mem., Atlantic City N. J.	1	Chapel, Md.	1
		Cordova, Md.	1
		Easton Ct., Md.	2
		Melitota, Md.	1
		Retired 1940.	
Kinende, C. E. 1920.		Matthews, W. G. 1911.	
Eastern Ct.	1	Easton Circuit, Md.	2
Sewell, N. J.	3	McDaniel, Md.	3
Warren, Phila., Pa.	1	Cambridge Circuit, Md.	5
Ossining, N. Y.	6	Preston, Md.	2
Jersey City, N. J.	1	Coleman, Md.	7
Ocean City, N. J.	2	Elkton, Md.	6
Buttonwood, Del.	7	Cape May, N. J.	2
Mt. Holly & Burlington, N. J.	2	Bridgeton, N. J.	2
		McArthur, L. J. 1915.	
Laws, F. O. T. 1917.		Yonkers, N. Y.	1
Bridgeton, N. J.	5	Hudson, N. Y.	2
Bridgeville, Del.	2	Frankford, Pa.	2
Middletown, Del.	4	Merchantville, N. J.	3
Pentel, Philadelphia, Pa.	1	Chestertown, Md.	4
E. Germantown, Pa.	5	Snow Hill, Md.	4
Delair, N. J.	5	Mt. Joy, Wilm., Del.	3 1/2
Lawnside, N. J.	3	Zoar, Phila., Pa.	7 1/2
		Dist. Supt. Dover Dist.	2
Lockman, J. O. 1916.		McBride, Alonzo W. 1924.	
Melitota, Md.	1	Trinity, Del.	3
Cordova, Md.	3	Jamestown, Md.	4
Rock Hall, Md.	11	Aireys, Md.	6
Lincoln, Del.	12	Church Creek, Md.	5
		Preston, Md.	1
Lyght, W. D. L. 1930.		McBride, J. E. 1925.	
Spring Lake, N. J.	3	Melitota, Md.	3
Smyrna, Del.	5	Burlington, N. J.	1
Harrington, Del.	3	Taylor's Island, Md.	2
Princess Anne, Md.	2	Cordova, Md.	4
		Linkwood, Md.	6
Marks, W. E. 1928.		Taylor's Island	2
Transferred from New England Conference.		Mcdowell, A. A. 1917.	
Lincoln City, Del.	3	Dames Quarter, Md.	2
Rock Hall, Md.	3	Port Deposit, Md.	1
Mardella Springs, Md.	6	Townsend, Del.	2
Seaford, Del.	3	Sassafras, Md.	2
		Millington, Md.	2
Martin, A. E. 1918.		Linkwood, Md.	2
Atlanta Conf. Cartersville, Ga.	2	Church Creek, Md.	1
Transferred to Del. Conf. 1921		Dames Quarter, Md.	2
Crapo, Md.	1	Wetpinquin, Md.	3
Airey, Md.	3	Vienna, Md.	5
Gammon Theo. Seminary	2	Supernumerary 1 year.	
McDaniel, Md.	2	Vienna, Md.	2
Laurel, Del.	1	Vienna and Reids Grove, Md.	2
Cape May, N. J.	3		
South Berlin, Md.	3	McGill, A. L. 1919.	
Leave of Absence	1	Walhalla	3
Kellar, Va.	1	Cowpens	1
Cottage Grove, Md.	3		

Lamar	3
Mayesville	2
Antioch	2
Midway	2
Summerville	2
Springfield	1
Delaware Conference, 1939	
Crumpton and Barclay, Md.	3
McKenzie, A. A. 1940.	
Mardela Springs, Md.	1
Townsend, Del.	1
Mears, W. H. 1925.	
Stockton Circuit, Md.	1
White Haven, Md.	2
Fruitland, Md.	4
Union Asbury, Crisfield, Md.	2
South Berlin, Md.	1
Pocomoke City, Md.	8
Montclair, N. J.	1
Midgette, L. H. 1939.	
Stuyvesant Heights	1
Cheswold, Del.	1
Cheswold and Smyrna, Del.	2
Milbourne, O. Connell, 1928.	
Cambridge Ct., Md.	1
Fairlee, Md.	2
Odesa, Del.	4
Elkton, Md.	2
Chester, Pa., Grace and Darby	2
East New Market, Md.	2
East New Market and Thompson, Md.	2
Miles, Clemon B. 1921.	
Oakville, Md.	1
Nanticoke, Md.	2
Quantico, Md.	2
Carmichael, Md.	5
Federalburg, Md.	6
Centreville, Md.	6
Nassau, Md.	1
Camden, N. J.	1
Miles, W. A. T. 1906.	
Spring Lake, N. J.	2
Brooklyn, N. Y.	3
Fairmount, Md.	4
Salem, N. J.	5
Marion Station, Md.	4
Easton, Md.	2
Orange, N. J.	2
Haven, Wilmington, Del.	1
Middletown, Del.	3
Laurel, Del.	3
Ridgely, Md.	6
Withams, Md.	1
Trenton, N. J.	1
Miles, S. R. 1939.	
Marydel, Md.	1
Stevensville, Md.	3
Moore, L. S. 1911.	
Port Penn, Del.	1
Crumpton, Md.	2
Townsend, Del.	2
Dover, Del.	8
St. Daniels, Chester, Pa.	19
Moore, Jr., N. W. 1930.	
New Rochelle, N. Y.	1
Upper Hill, Md.	4
Fairmount Ct. and Upper Hill, Md.	4
Phila., Pa., Camphor Memorial	2
Phila., Pa., Zoar	4

Moore, W. J. 1886.	
Atlantic City, N. J.	1
Seaford, Del.	1
Lincoln City, Del.	4
Princess Anne, Md.	1
Newark, N. J.	2
Centreville, Md.	2
Magnolia, N. J.	9
Salem, N. J.	4
Frankford, Pa.	2
Delair, N. J.	1
Retired, 1918.	
Mulley, W. A. 1923.	
Mellitota, Md.	2
St. Peters, Wilmington, Del.	2
Harrington, Del.	3
Chestertown, Md.	2
New Castle, Del.	3
Haven, Wilmington, Del.	8
Nenls, E. M. 1923.	
Savannah Conference—	
Nichols and Douglas	1
Wanesville, Ga.	1
Worsborough, Ga.	1
Barnsville, Ga.	3
Harris City, Ga. and White Springs	1
Patterson and Offman, Ga.	3
Woodland, Md.	2
Carmichael, Md.	1
Parsonburg, Md.	2
Whitmans, Va.	3
Jamestown, Md.	1
Millington, Md.	2
Kingston, Md.	1
Grenloch and Rhodes	3
Odesa and St. Georges, Del.	1
Odesa and Port Penn, Del.	3
Retired 1942.	
Nutter, J. H. 1881.	
Snow Hill Ct., Md.	1
Leemont, Va.	2
Royal Oak, Md.	2
Professor in the Centenary Biblical Institute (Morgan College) 3 years.	
Pocomoke City, Md.	4
Salisbury, Md.	1
Crisfield, Md.	3
Haven, Wilmington, Del.	1
St. Michaels, Md.	1
Bainbridge St., Phila., Pa.	3
District Supt. of the Wilmington District 6 years.	
St. Daniels, Chester, Pa.	3
Princess Anne, Md.	3
Marion Station, Md.	4
Royal Oak, Md.	3
Ridgely, Md.	3
Coleman, Md.	3
Milford, Del.	2
Odesa, Del.	2
Smyrna, Del.	2
Harrington, Del.	2
Laurel, Del.	5
Coleman, Md.	5
Retired 1942.	
Parker, E. O. 1896.	
New Haven, Conn.	1
Asbury, Phila., Pa.	1
Delaware City, Del.	1
Bridgeton, N. J.	2
Delaware City, Del.	2
Smyrna, Del.	3
Milford, Del.	3
Haven, Wilmington, Del.	2
Coleman, Md.	2
Westmont, N. J.	1

Camden, N. J.	4
Princess Anne, Md.	5
Orange, N. J.	4
Easton, Md.	3
Jersey City, N. J.	2
Cape May, N. J.	3
Ezion, Wilmington, Del.	2
Dist. Supt., Easton District	6
Denton, Md.	1
Deceased 1942.	

Parker, J. L. 1900.

Chincoteague, Va.	1
John Wesley, Phila., Pa.	5
Salisbury Circuit, Md.	3
Still Pond, Md.	3
Haven, Wilmington, Del.	4
Oxford, Md.	3
Middletown, Del.	4
Newport, Del.	5
Church Hill, Md.	1
Vienna, Md.	2
Stevensville, Md.	1
Carmichael, Md.	4
Cheswold, Del.	2
Fairmount Circuit and Upper Hill	2
Cottage Grove, Md.	1
Retired 1940.	

Parker, J. W. 1904.

Greenlock, N. J.	1
John Wesley, Phila., Pa.	3
Merchantville, N. J.	4
Quantico, Md.	2
Stockton, Md.	2
Vienna, Md.	2
Woodbury, N. J.	1
Phila., Macedonia	1
Church Hill, Md.	1
S. Berlin & Sinepuxent	1
Wattsville, Va.	4
Coleman, Md.	2
Bridgeville, Del.	2
New Castle, Del.	1
Newport, Del.	2
Hamilton Memorial, Atlantic City, N. J.	4
Middletown, Del.	1

Parker, S. T. 1897.

McDaniel, Md.	3
Salem Circuit, N. J.	1
Catlin, Md.	3
Port Deposit, Md.	3
Oak Hall, Va.	4
Lawsonia, Md.	4
Nanticoke, Md.	3
Sharptown, Md.	2
Fairmount, St. Andrews	3
Oakville, Md.	1
Wetpquin, Md.	4
Wachapreague, Va.	2
Dames Quarter, Md.	1
Horntown, Va.	2
White Haven, Md.	4
Retired, 1935.	
Deceased 1941.	

Peneo, J. I. 1914.

Swalnton, N. J.	3
Greenloch and Rhodes, N. J.	3
Pleasantville, N. J.	2
Bridgeton, N. J.	2
Camphor Memorial, Phila., Pa.	3
Nanticoke, Md.	3
Quinton and Springtown	5
Odessa and St. Georges, Del.	2 1/2
Mt. Holly, N. J.	1 1/2
Mt. Holly and Burlington, N. J.	2
Cape May and Swalnton, N. J.	2

Pitts, I. D. 1894.

Cape May, N. J.	1
Williston, Md.	2
Woodland, Md.	3
Trappe, Md.	2
Mt. Holly, N. J.	2
Kent Island, Md.	6
Federalburg, Md.	2
Fairmount, Md.	2
Marydel, Md.	2
Mardela Springs, Md.	3
Fruitland, Md.	4
Union Asbury, Crisfield, Md.	4
Quantico, Md.	3
Unionville, Md.	5
Oriole, Md.	2
White Haven, Md.	5
Retired 1942.	

Price, William R. 1924.

Wittman, Md.	2
Horntown, Va.	3
Greenwood, Md.	2
Dames Quarter, Md.	4
Liberia, Md.	1
Fruitland, Md.	2
Union Asbury, Crisfield, Md.	1
Withams, Va.	2
Quantico, Md.	2

Pullett, C. W. 1891.

Quantico, Md.	3
Marion, Md.	3
Snow Hill, Md.	2
Fairmount, Md.	2
Orange, N. J.	4
Princess Anne, Md.	4
Easton, Md.	6
District Superintendent	1
Cambridge, Md.	3
White's Chapel, Salisbury	1
St. Michaels, Md.	2
East New Market, Md.	1
Haven, Wilmington, Del.	2
Lawnside, N. J.	2
Bridgeton, N. J.	2
Darby & Grace, Pa.	3
Burlington, N. J.	1
Mt. Carmel, Wilm. Del.	2
Siloam, Chester, Pa.	2
Elkton, Md.	3
Middletown, Del.	1
Frankford, Pa.	1
Bethsaida, Pa. and Springlake, N. J.	1
Retired 1942.	

Purnell, J. R. 1911.

Church Creek, Md.	3
Thompsontown, Md.	1
Cambridge Circuit, Md.	1
Wachapreague, Va.	4
Withams, Va.	6
Unionville, Md.	4
Wattsville, Va.	3
Stockton, Md.	7
Leemont, Va.	2

Quillin, D. S. 1910.

Madison, Md.	3
Vienna, Md.	3
East New Market, Md.	5
Snow Hill, Md.	4
Crisfield, Md.	6
Camden, N. J.	12
Newport, Del.	1

Randall, T. E. 1912.

Odessa, Del.	2
Greenwood, Del.	2
Galena, Md.	8

Pomona, Md.	4	Scriber, Archie L. 1941.	
Harrington, Del.	3	Stockton, Md.	2
Bridgeville Ct., Del.	8		
Townsend, Del.	2	Shockley, C. W. 1911.	
Sabbatical Year	1	Greenwood, Del.	3
Rasin, Malachi. 1909.		Salem Ct., N. J.	1
Bridgeville Ct., Del.	2	Mt. Holly, N. J.	2
Nassau, Del.	3	Delair, N. J.	3
Hudson, N. Y.	2	Orlole, Md.	3
Townsend, Del.	4	Dames Quarter, Md.	1
Sharptown, Md.	2	Cordova, Md.	2
Nanticoke, Md.	4	Williston, Md.	2
Fruitland, Md.	4	Retired, 1927.	
Union Asbury, Crisfield, Md.	3		
Ridgely, Md.	6	Shockley, J. R. 1937.	
Pleasantville, N. J.	1	Wachapreague, Va.	1
Harrington, Del.	1	Upper Hill, Md.	4
Coleman, Md.	1		
Reid, Alexander. 1916.		Spellman, W. T. 1907.	
St. Paul, Phila., Pa.	1	New Haven, Conn.	1
Nassau, Del.	3	Burlington, N. J.	1
Newark, Del.	2	Catlin, Md.	1
Stockton, Md.	3	Marydel, Md.	2
Sharptown, Md.	4	Coleman, Md.	3
So. Berlin & Sinepuxent, Md.	5	Unionville, Md.	3
Union Asbury, Crisfield, Md.	4	Hopewell, Md.	9
Wetipquin, Md.	5	Denton, Md.	6
		Royal Oak, Md.	9
		Deceased 1941.	
Redmond, Jr., J. B. 1933.		Spence, O. H. 1918.	
Lexington Conference	2	Deals Island, Md.	2
Port Deposit, Md.	1	Horntown, Va.	6
Phila., Pa., Bethesda	1	Royal Oak, Md.	3
Secty Col. Y. M. C. A., Prince-		Millford, Del.	4
ton, N. J.	4	Dover, Del.	6
Sect'y. Col. Y. M. C. A. Mont-		Montclair, N. J.	3
clair, N. J.	2	Dist. Supt. Salis. Dist.	1
Richardson, F. R. 1930.		Spencer, C. P. 1934.	
Chapel, Md.	1	Keller, Va.	1
East New Market Ct., Md.	1	Dames Quarter, Md.	7
Centreville Ct., Md.	2	Fairlee, Md.	1
Oxford, Md.	2		
Galena, Md.	2	Sprigg, C. S. 1894.	
Fairlee, Md.	1	Bridgeton, N. J.	4
Cordova, Md.	2	Greeniack, N. J.	1
Marydel, Md.	2	Mount Holly, N. J.	2
Royal Oak, Md.	1	Salem, N. J.	1
		Cheswold, Del.	2
		Millington, Md.	2
		Lewes, Del.	1
Ridout, Daniel L. 1924.		Smyrna, Del.	3
Princess Anne Academy	3	Salisbury, Md.	5
St. Peters, Wilm., Del.	2	Crisfield, Md.	3
Hamilton Memorial, Atlantic		Haven, Wilmington, Del.	7
City, N. J.	3	Crisfield, Md.	3
St. Michaels, Md.	2	Mt. Zion, Phila., Pa.	3
Bridgeton, N. J.	7	Mt. Holly, N. J.	3
Phila., Pa., Campor, Mem.	2	St. Paul, Phila., Pa.	1
		Grace & Darby, Chester, Pa. ..	5
Russum, J. H. 1916.		Port Norris, N. J.	3
Sinepuxent, Md.	1	New Castle, Del.	2
Jamestown, Md.	2	Delair, N. J.	1
Church Hill, Md.	1		
McDaniel, Md.	2	Stanley, J. O. 1912.	
Cheswold, Del.	9	Delaware City, Del.	1
Delaware City, Del.	7	Smyrna, Del.	1
Middletown, Del.	7	Preston, Md.	6
Mt. Joy, Wilmington, Del.	4	Wittman, Md.	3
		Cordova, Md.	3
Sawyer, J. Lee 1926.		Vienna, Md.	3
Ocean City, N. J.	1	Church Hill, Md.	5
Grenloch & Rhodes, N. J.	3	McDaniel, Md.	1
Hopewell, Md.	2	Rock Hall, Md.	6
Snow Hill, Md.	9	Sharptown, Md.	3
Dover, Del.	2		

DELAWARE CONFERENCE

Stanley, W. E. 1919.

- Mellitota, Md.
- Centreville Ct., Md.
- McDaniel, Md.
- Oxford, Md.
- East New Market, Md.
- Denton, Md.
- Leemont, Va.
- Laurel, Del.

21344262

Stevenson, J. H. 1906.

- Morrisville, N. J.
- White Plains, N. Y.
- Sassafras, Md.
- Newport, Del.
- Coleman, Md.
- Ridgely, Md.
- St. Paul, N. J.
- Delair, N. J.
- North Berlin, Md.
- St. Michaels, Md.

618563472

Stewart, T. D. 1923.

- South Carolina Conference
- Pendleton, S. C. at school
- Delaware Conference
- Syracuse, N. Y. 4 mo.
- New Rochelle, N. Y. 4 mo.
- Cheswood, Del. 4 mo.
- Transferred to New England Conference
- St. Andrew's, Worcester, Mass.
- Transferred to Del. Conference
- Manokin, Md. 1 mo.
- Delmar, Del. 5 mo.
- Hudson, N. Y. 1
- Retired, 1935.

1 2 3 4 4 1 5 1

Taylor, J. L. 1912.

- Sassafras, Md.
- Barclay, Md.
- Cheswood, Del.
- New Castle, Del.
- Haven, Wilmington, Del.
- Smyrna, Del.
- Merchantville, N. J.

1 3 4 6 3 1 14

Thomas, C. C. 1929.

- Swalnton
- Dover Circuit
- Port Deposit
- Carmichaels, Md.
- Chaplain

1 2 1 5 1

R. W. 1924.

- Ct., Del.

216641

Thompson, W. C. 1901.

- Washington Conference, 1901.
- Whatcoat & Mt. Zion, Balto.
- Lynchburg, Va.
- P. E. & D. S.
- Mt. Zion, Washington, D. C.
- Charlestown, W. Va.
- Annapolis, Md.
- Transferred to Del. Conf. 1922.
- Ezlon, Wilmington, Del.
- Dist. Supt. Phila. District
- Atlantic City, N. J.
- Newark, N. J.
- Dist. Supt. Wilmington Dist.

216655 56462

Trader, C. L. 1934.

- Manokin, Md.
- Delmar, Del.
- Trenton, N. J.
- Orange, N. J.

26331

Wallace, Jesse T. 1911.

- Withams, Md.
- Crisfield, Md.
- Merchantville, N. J.
- Magnolia, N. J.
- Frankford, Pa.
- Mt. Joy, Wilmington, Del.
- Easton, Md.
- Orange, N. J.
- E. Germantown, Pa.
- Retired 1941.

321434

Waters, D. G. 1910.

- Whaleyville, Md.
- Catlin, Md.
- Still Pond, Md.
- Preston, Md.
- Laurel, Del.
- John Wesley, Salisbury, Md.
- Milford, Del.
- Bridgeville, Del.

Waters, J. R. 1879.

- Snow Hill Circuit, Md.
- Fruitland, Md.
- Salisbury, Md.
- Princess Anne, Md.
- Ezlon, Wilmington, Del.
- Cape May, N. J.
- Salem, N. J.
- St. Daniels, Chester, Pa.
- Dist. Supt. of the
- ton Dist. 6 years,
- Salisbury District
- Germantown, Pa.
- Newark, N. J.
- St. Daniels, Chester
- Agent Conf. Cla
- Fund
- Brooklyn, N. Y.
- Camden, N. J.
- Magnolia, N. J.
- Conf. Field Secy
- sions & Reli
- Pocomoke Ctr
- Holly, N.
- Wilm

216641

METHODIST CHURCH

Salem, N. J.
 Magnolia, N. J.
 Brooklyn, N. J.
 John Wesley, Phila., Pa.
 Denton, Md.
 East New Market, Md.
 White Plains, N. Y.
 Pleasantville, N. J.
 Harrington, Del.
 Smyrna, Del.
 Retired 1941.

Waters, R. G. 1897.
 Bridgeville, Del.
 Haven, Wilmington, Del.
 Millford, Del.
 Crisfield, Md.
 Salisbury, Md.
 Orange, N. J.
 Magnolia, N. J.
 Jersey City, N. J.
 Camden, N. J.
 John Simmons Memo. Philadel-
 phia, Pa.
 Snow Hill, Md.
 Frankford, Phila., Pa.
 Bethsaida, Phila., Pa.
 Jamaica, N. Y.
 East Germantown, Pa.
 Newman, Brooklyn

Waters, W. E. 1890.
 Cheswold, Del.
 Port Deposit, Md.
 Milford, Del.
 Chestertown, Del.
 Middletown, Del.
 Princess Anne, Md.
 Coleman, Md.
 Galea, Md.
 Siloam, Chester, Pa.
 Mt. Joy, Wilmington, Del.
 John Wesley, Salisbury, Md.
 St. Michaels, Md.
 Union Asbury, Md.
 Marion Station, Md.
 St. Peters, Wilm. Del.
 Hamilton Memo. Atlantic City
 Trappe, Md.
 Wittman, Md.
 Retired 1941.

Watson, J. W. 1934.
 Lexington Conference.
 Columbus, White Street
 Delaware and Marion, Ohio
 Madison, Ind.
 Elyria, Ohio
 Rushville, Ind.
 Transferred to Delaware Conf.
 1942.
 Centreville Ct.

West, W. C. 1903.
 Trinity, Del.
 Vienna, Md.
 Madison, Md.
 Preston, Md.
 Carmichaels, Md.
 Pomona, Md.
 Sassafras, Md.
 Still Pond, Md.
 Seaford, Del.
 Fairlee, Md.
 Church Creek, Md.
 Aireys, Md.
 Retired 1941.

Whittington, W. B. 1919.
 Odessa, Del.
 Port Deposit, Md.
 Dover Ct., Del.
 Crapo, Md.
 Dames Quarter, Md.
 Newark, Md.
 Oriole, Md.
 Stockton Ct., Md.
 Taylor's Island, Md.
 Golden Hill, Md.
 Crumpton, Md.
 Cordova, Md.
 Williston, Md.

White, C. B. 1930.
 Absecon, N. J.
 Woodbury, N. J.
 Quinton and Springtown, N. J.

*Wimberly, E. V. 1940.
 Jersey City, N. J.
 Phila., Pa., John Simmons

Winder, C. W. 1906.
 Bronx, N. Y.
 White Plains, N. Y.
 Laurel, Del.
 Middletown, Del.
 Fairlee, Md.
 McDaniel, Md.
 Royal Oak, Md.
 Trenton, N. J.
 Snow Hill, Md.
 Leave of Absence
 Supernumerary
 Retired, 1932.

GAMMON THEOLOGICAL SEMINARY

ATLANTA, • • GEORGIA

**THE OUTSTANDING NEGRO THEOLOGICAL
SEMINARY IN AMERICA**

for the
**TRAINING OF MINISTERS AND
CHRISTIAN WORKERS**

Courses of Study

- 1—Those leading to the degree of Bachelor of Divinity and open to college graduates.
- 2—Those leading to the Bachelor of Religious Education and open to women who have had at least two years of college training and who desire to be trained for Christian Service.

For further information write:

**PRESIDENT WILLIS J. KING
GAMMON THEOLOGICAL SEMINARY
Atlanta, Georgia**

MORGAN CHRISTIAN CENTER

J. J. SEABROOK, D.D., Director

MORGAN STATE COLLEGE

Baltimore • Maryland

A Brief Description of Morgan Christian Center

The building is constructed of granite stone and is strictly fire proof. The cost is approximately \$150,000 including equipment and furniture. The Chapel will seat approximately 400 and is equipped with modern church pews and a Hammond Electric Organ. There are social and lounging rooms, banquet hall, conference rooms, a kitchen, check rooms, library, private offices and a large game and recreation room. These facilities lend themselves admirably for carrying out the following purposes of the Morgan Christian Center.

Purposes and Services

TO PROVIDE

- 1—A shrine for worship.
- 2—An opportunity to become followers of Christ.
- 3—A laboratory for training youth for leadership in church and community activities.
- 4—A recruiting station for religious leadership.
- 5—A constructive cultural, social, and recreational life for youth.
- 6—A home away from home for students.
- 7—A friendly and harmonious understanding between people of varying faiths.
- 8—A counselor in times of intellectual difficulties, religious doubts, and trying Christian experiences.

SPONSORED AND SUPPORTED BY

MORGAN COLLEGE CORPORATION,
BOARD OF EDUCATION METHODIST CHURCH
DELAWARE CONFERENCE
WASHINGTON CONFERENCE

BISHOP A. P. SHAW
Resident Bishop, Baltimore Area

JUDGE MORRIS A. SOPER
Chairman, Trustee Board

PRESIDENT D. O. W. HOLMES

MORGAN STATE COLLEGE

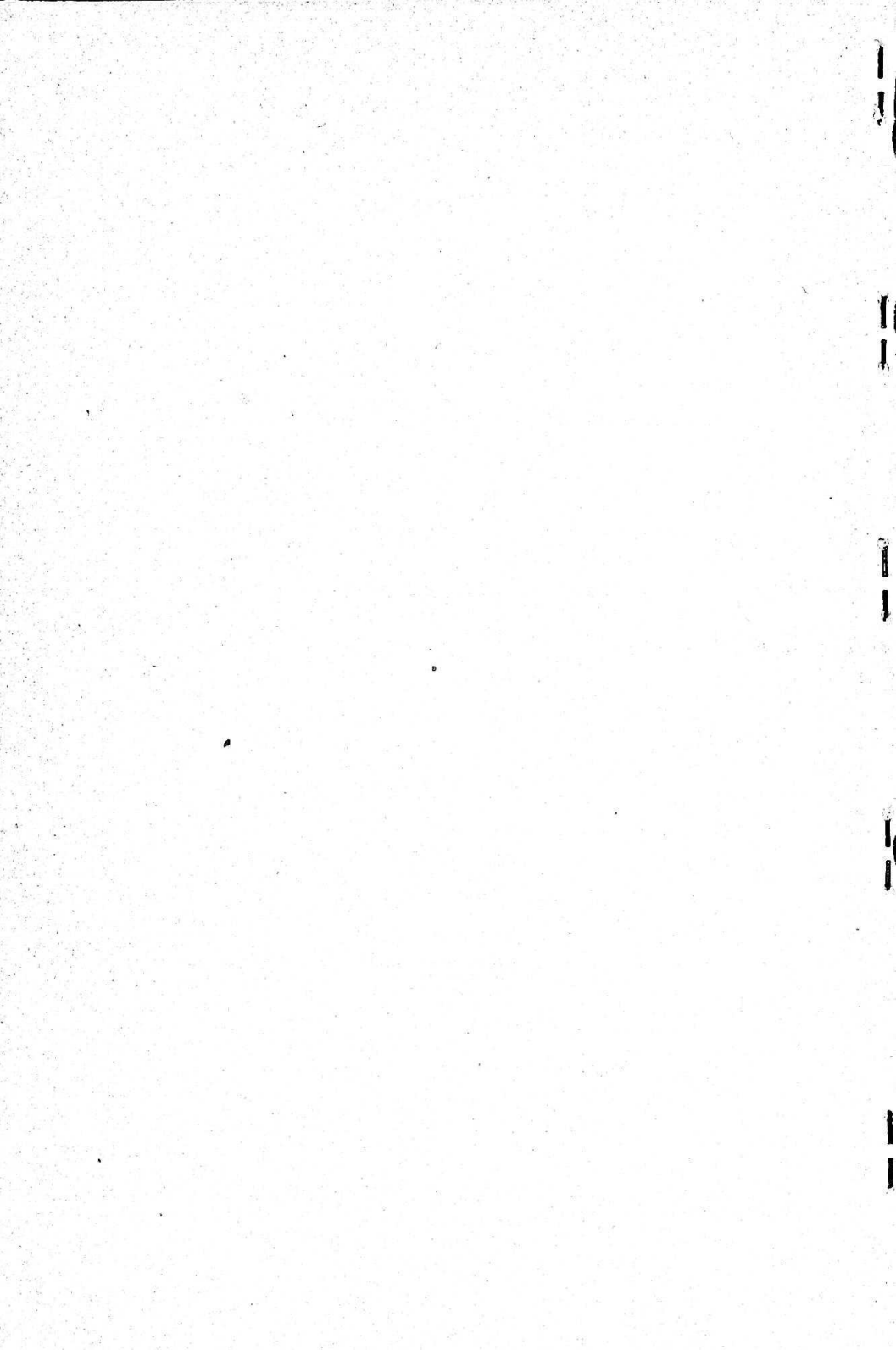

FRIENDSHIP HOME

1911 N. 12th St.

PHILADELPHIA, PA.

Now sponsored and maintained as the Missionary project of the Woman's Society of Christian Service, of the Delaware Conference of the Methodist Church.

• • •

It provides a safe, comfortable, Christian Home for the girl or young woman, away from her own home.

• • •

Conveniently located for the domestic, business or student resident, to reach her work or school.

• • •

Rates are very reasonable for residents—guests, or tourists.

• • •

MRS. E. P. THOMAS,
Superintendent

MISS VIOLA COOPER,
Asst. Supt.

PHONE STE. 9681.

MORGAN STATE COLLEGE

Baltimore, Md. ·

(Co-educational)

Purpose:—

1. To prepare teachers for the secondary schools.
2. To prepare students for advanced work in professional and graduate schools.
3. To prepare students for homemaking.
4. To make available a liberal arts curriculum.

Courses:—

Major fields of study available in English, French, education, music education, history and political science, sociology and economics, biology, chemistry, mathematics, home economics, health and physical education.

Other courses available in speech, and dramatics, German, philosophy and ethics, commerce, physics, and Latin.

Degrees:—

The degree of Bachelor of Arts or Bachelor of Science is conferred upon the successful completion of 120 semester hours of work in prescribed courses of study and 120 quality points.

Admission:—

Graduates of standard and accredited high schools who have satisfactorily completed a minimum of 15 units of work are eligible for admission.

Divisions:—

The regular school on the campus, Hillen Road and Arlington Avenue; the Summer School, six weeks, on the campus; the Evening Classes, held in the Douglass High School building, Baltimore.

Information:—

For catalogue or detailed information write to the Registrar, Morgan State College, Baltimore, Md.