

OFFICIAL JOURNAL

EIGHTY-NINTH SESSION



DELAWARE CONFERENCE

Methodist Church

1951

PRICE 50 CENTS

The Methodist Book Room

1709 Arch Street
Philadelphia, Pa.

G. STANLEY LYNCH, Manager

Headquarters for

METHODIST SUPPLIES

Duplex Envelope Systems

Membership and Church Records

Sunday School Supplies

Attendance Helps

Bibles and Religious Books

New Improved Methodist Church Record

FULL CANVAS BOUND
WITH HUBS — FLAT OPENING. SHEET SIZE 11 $\frac{1}{4}$ x 9 $\frac{3}{4}$
One Hundred Per Cent. White Rag Paper

Alphabetical Record of Members in Full Connection. Indexed. 3900.
Record of Probationers (960)
Record of Marriages (960)
Record of Baptisms (990)
Record of Funerals (600)

PRICE, \$20.00

TABLE OF CONTENTS

Officers of the Conference	532
Chronological Roll	533
Alphabetical Roll	535
Boards, Commissions and Committees	543
Daily Proceedings	546
Disciplinary Questions	560
Appointments	568
Reports of District Superintendents	571
Statistics	604
Reports of Standing Committees and Boards	627
Obituary	664
Roll of the Dead:	
Members of Conference	675
Widows of Deceased Members	680
Resolutions	648, 649, 650, 651
Conference Sessions	681
General Conference Delegates	682
Lay Members of Annual Conference	540
Conference Rules of Order	684
Names of Local Preachers	686
Church School Superintendents	690
Pastoral Record	697

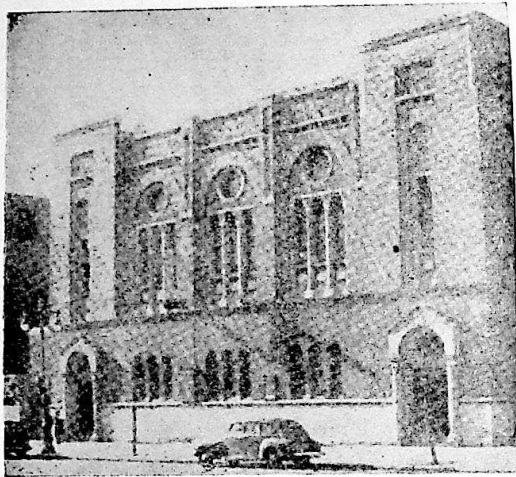

Tindley Temple, Broad St. at Fitzwater, Philadelphia, Pa., seat of the recent session of the Delaware Annual Conference.



REV. NOAH W. MOORE

Pastor of the Tindley Temple Methodist Church, host pastor to the recent session of the Delaware Conference.



REV. L. S. MOORE, D.D.

Appointed Superintendent of the
Philadelphia District,
Oct. 1, 1950



MR. HALLY P. JOHNS

Conference Lay Leader and one of the
Delegates to the General and Jurisdic-
tional Conference.

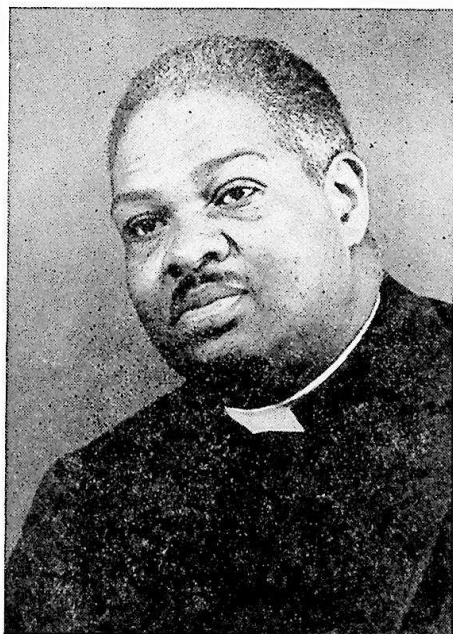

REV. C. L. TRADER

Newly Elected Treasurer of the
Delaware Conference

Officers of the Conference

Presiding Bishop

A. P. SHAW, D.D., LL.D.,
1206 Etting Street, Baltimore 17, Md.

Secretary

A. E. MARTIN,
535 Herkimer St.,
Brooklyn, N. Y.

Assistant Secretaries

W. C. Strother, Mrs. Ella Bailey, Mrs. Clarissa D. Walker, W. R. Hazzard,
B. A. Arnold, M. O. Ballard, F. R. Richardson, G. T. Jackson
C. L. Corrington, C. W. Perry, E. A. Hughes

Statistical Secretary

W. E. STANLEY
33 Broad St.,
Princess Anne, Md.

Assistant Statistical Secretaries

R. C. Hughes, C. B. Miles, W. E. Marks, J. I. Williams, W. R. Price,
M. L. McKenney, S. G. Fullman, J. A. Fassett, J. W. Hayman, C. H. Molock,
E. J. Johnson, L. H. Purnell, H. W. Spencer, M. W. Clark, S. E. Parker.

Treasurer

C. L. TRADER
378 Nostrand Ave., Brooklyn, N. Y.

Assistant Treasurers

J. E. DUNN, W. R. HAZZARD

Chronological Roll

The figures denote the year of admission into one of the Conferences of
The Methodist Church.

1886 W. J. Moore	1924 Daniel L. Ridout
1889 H. T. Johnson	1924 Robert W. Thomas
1891 G. B. Coleman	1925 John H. Hubbard
1894 J. W. Jefferson	1925 John E. McBride
1896 F. J. Handy	1925 Wm. H. Mears
1896 J. E. A. Johns	1926 O. W. Jones
1897 R. G. Waters	1926 Elmer P. Gibson
1899 W. A. Hubbard	1927 Benjamin A. Arnold
1900 D. H. Hargis	1927 G. E. Geddis
1901 W. C. Thompson	1928 Cyrus W. Derrickson
1903 W. C. West	1928 Charles D. Gerald
1904 J. T. Fletcher	1928 William A. Harewood
1904 W. H. Johns	1928 O'Connell Milbourne
1904 J. W. Parker	1928 W. E. Marks
1905 Jose Angulo	1929 J. W. Elbert
1905 M. W. Clark	1929 W. P. Johnson
1906 W. A. T. Miles	1929 C. C. Thomas
1909 Malachi Rasin	1930 Frederick R. Richardson
1910 D. G. Waters	1930 N. W. Moore, Jr.
1910 D. S. Quillen	1930 W. L. D. Lyght
1911 J. O. Stanley	1930 William C. Thomas
1911 L. S. Moore	1930 Cornelius B. White, Jr.
1911 R. A. Bolden	1931 Marion O. Ballard
1911 W. G. Matthews	1931 Roland Grant
1911 J. L. Taylor	1932 William C. Strother
1911 S. J. Horsey	1932 Charles L. Carrington
1911 C. W. Shockley	1933 Irving R. Elzey
1912 R. C. Hughes	1933 Howard A. Bailey
1914 J. N. Bullen	1933 E. W. Dean
1914 John I. Peaco	1933 J. B. Redmond, Jr.
1916 John H. Russum	1934 J. W. Mickle
1916 James O. Lockman	1934 Ransom E. Hamilton
1916 Alexander Reid	1934 Dennis R. Fletcher
1917 Robert A. F. Graham	1934 Charles P. Spencer
1917 A. A. McDowell	1934 Crawford L. Trader
1917 R. B. Thompson	1934 J. U. Watson
1918 Oliver H. Spence	1934 Owen S. Edwards
1918 E. H. Crampton	1935 Douglas M. Collins
1919 James O. Griffin	1935 Carson J. Williams
1919 L. E. Jordan	1937 F. Donald Jones
1919 Walter Stanley	1938 H. E. Anderson
1920 William W. Brown	1938 C. W. Bagwell
1920 Charles E. Kincade	1938 C. A. Elder
1921 Maurice C. Anderson	1938 R. D. Crockett
1921 Clemon B. Milles	1938 Charles E. Kiah
1918 Argallus E. Martin	1938 J. R. Shockley
1921 James A. Fassett	1940 E. V. Wimberly
1921 Frederick C. Kershaw	1940 G. H. McMurray
1921 M. L. McKenney	1940 Joshua E. Licorish
1922 Joseph E. Dunn	1940 Henry H. Nichols
1922 Seldon G. Dix	1941 Archie L. Scriber
1923 Howard R. Coleman	1941 John L. Bryan
1923 T. D. Stewart	1942 John W. Handy, Jr.
1924 William R. Price	1942 Walter R. Hazzard

1942 Grant Shockley	1947 J. R. Bowdin
1942 Sercy Jones	1947 W. G. Brown
1943 G. Madison Phelps, II	1947 James D. Kelly
1944 Augustus Chancy	1947 Randolph M. Kiah
1944 Hooker D. Davis	1947 Samuel E. Parker
1945 John E. Bishop	1947 Samuel P. Saunders
1945 Randolph Fisher	1947 Thomas L. Ross
1945 Herman T. Moody	1948 Judge P. Bell
1945 M. Sylvester Ryan	1948 Jesse W. Pruett
1945 William M. Tasco	1948 Harry R. Snead
1945 Joseph I. Williams	1948 Louis Elwood Wise
1945 Edward H. Holmes	1948 William Wright
1946 Isaac B. Bivens	1949 Frederick Arnold
1946 Theodore Booth	1950 Isaac Bevins
1946 William A. Dennis	1950 George H. Bethea
1946 Nelson Higgins	1950 Harrison Deshields
1946 Joseph W. Hayman	1950 Albert Dredden
1946 George T. Jackson	1950 Thomas Pendleton
1946 W. C. R. Mills	1951 Wm. R. Mayberry
1946 C. H. Molock	1951 C. W. Perry
1947 M. C. Blakely	

HONOR ROLL

These have served Fifty Years or more.

1886 W. J. Moore	1896 J. E. A. Johns
1889 H. T. Johnson	1897 R. G. Waters
1891 G. B. Coleman	1899 W. A. Hubbard
1894 J. W. Jefferson	1900 D. H. Hargis
1896 F. J. Handy	

Alphabetical Roll of Members

Followed by list of Probationers and Accepted Supply Pastors employed by
the District Superintendents.

The letters indicate: D, Deacon; E, Elder; Sp, Supernumerary; R, Retired; DS, District Superintendent. The figures in the first column indicate the year of admission into the Delaware or one of the other Conferences of The Methodist Church.

1938	Anderson, H. E.	E	Onancock, Va. R. F. D.
1921	Anderson, M. C.	E	R. F. D., Box 386, Crisfield, Md.
1905	Angulo, Jose	R	Quantico, Md.
1948	Arnold, Frederick Douglas ..	E	Centerville, Md.
1927	Arnold, B. A.	E	932 Forrester Ave., Darby, Pa.
1938	Bagwell, C. W.	E	Greensboro, Md.
1933	Bailey, Howard A.	E	111 Elder Ave., Yeadon, Pa.
1931	Ballard, Marion O.	E	3849 N. 18th St., Phila. 40, Pa.
1945	Bishop, John E.	E	22 South Ave., Bridgeton, N. J.
1946	Bivens, Isaac B.	E	Wittman, Md.
1947	Blakely, M. C.	E	Nassau, Del.
1911	Bolden, R. A.	E	Delmar, Md.
1946	Booth, Theodore M.	E	29 Fisher Ave., White Plains, N. Y.
1947	Bowdin, J. R.	D	Berlin, Maryland
1947	Brown, W. G.	E	Clarksville, Del.
1920	Brown, W. W.	E	Box 48, Manhattanville 27, N. Y.
1941	Bryan, J. L.	E	Canewood Road, Jackson's, Saint Michaels, Barbados, B. W. I.
1914	Bullen, J. N.	R	106-49 Pinegrove St., Jamaica, N. Y. 16 Higgins St., Easton, Md.
1932	Carrington, Charles L.	E	Box 83, Harrington, Del.
1944	Chancy, Augustus	E	412 N. Clayton St., Wilmington, Del.
1905	Clark, Marion W.	E	136 Hickory St., Orange, N. J.
1891	Coleman, G. B.	R	227 N. 54th St., Phila. 39, Pa.
1923	Coleman, H. R.	DS	Bennett College, Greensboro. N. C.
1935	Collins, D. M.	E	514 West Isabella St., Salisbury, Md.
1918	Crampton, E. H.	DS	
1938	Crockett, R. D.	E	
1944	Davis, Hooker D.	E	
1933	Dean, E. W.	E	
1946	Dennis, W. A.	E	
1928	Derrickson, C. W.	E	1828 N. Camac St., Phila. 21, Pa.
1922	Dix, Seldon G.	E	Bridgeville, Del.
1922	Dunn, J. E.	E	4649 Tackawana St., Phila. 24, Pa.
1934	Edwards, O. S.	R	Fairlee, Md.
1929	Elbert, J. W.	E	1509 N. 20th St., Philadelphia, Pa.
1938	Elder, C. A.	E	315 E. Broad St., Salisbury, Md.
1933	Elzey, I. R.	E	97 Wycliffe St., Newark, N. J.
1921	Fassett, J. A.	E	768 Ferry Ave., Camden, N. J.
1945	Fisher, Randolph	E	Burlington, N. J.
1934	Fletcher, Dennis R.	E	1701 Arch St., Philadelphia 3, Pa.
1904	Fletcher, John T.	R	3815 N. Smedley St., Phila. 40, Pa.
1927	Geddes, George E.	E	Snow Hill, Maryland
1928	Gerald, Charles D.	E	1212 N. Redfield St., Philadelphia 31, Pa.
1926	Gibson, Elmer P.	E	Fort Dix, N. J.
1917	Graham, R. A. F.	E	Manokin, Md.

1931 Grant, Roland	E	Seaford, Del.
1919 Griffin, J. O.	E	Middletown, Del.
1934 Hamilton, Ransom E.	E	R. F. D., Cambridge, Maryland
1896 Handy, F. J.	R	821 Baltic Ave., Atlantic City, N. J.
1942 Handy, Jr., J. W.	E	
1928 Harewood, W. A.	DS	420 E. Dover St., Easton, Md.
1900 Hargis, D. H.	R	P. O. Box 11, Chance, Md.
1946 Hayman, J. W.	E	Quantico, Md.
1942 Hazzard, Walter R.	E	611 Arctic Ave., Atlantic City, N. J.
1909 Helm, W. J.	E	1718 Arctic Ave., Atlantic City, N. J.
1946 Higgins, Nelson	E	
1945 Holmes, Edward H.	E	47-A Fountain Ave., Trenton, N. J.
1911 Horsey, S. J.	R	2605 11th St., N. W., Washington 1, D. C.
1925 Hubbard, J. H.	E	Harrington, Del.
1899 Hubbard, W. A.	R	629 N. Wilton St., Philadelphia 31, Pa.
1912 Hughes, R. C.	E	30 1/2 Eakin St., Salem, N. J.
1946 Jackson, G. T.	E	24 Sarah St., Ossining, N. Y.
1894 Jefferson, J. W.	R	208 W. Wright St., Pleasantville, N. J.
1896 Johns, J. E. A.	R	
1904 Johns, W. H.	R	58 S. Pine St., Bridgeton, N. J.
1889 Johnson, H. T.	R	1225 North 15th St., Philadelphia, Pa.
1929 Johnson, W. P.	E	435 Convent Ave., New York, N. Y.
1937 Jones, F. Donald	E	1421 W. Third St., Chester, Pa.
1926 Jones, O. W.	E	625 McDonough St., Brooklyn, N. Y.
1942 Jones, Sercy L.	E	1603 Walnut St., Chester, Pa.
1919 Jordan, L. E.	R	
1947 Kelly, James D.	E	P. O. Box 605, Jamaica, N. Y.
1921 F. C. Kershaw	E	Englewood, N. J.
1938 Kiah, Charles E.	E	Bridgeville, Del.
1920 Kincade, C. E.	E	Delaware City, Delaware
1940 Licorish, Joshua E.	E	681 Communipaw Ave., Jersey City, N. J.
1916 Lockman, J. O.	E	Lincoln City, Delaware
1930 Lyght, W. L. D.	E	1718 Arctic Ave., Atlantic City, N. J.
1928 Marks, W. E.	E	214 W. Maryland Ave., Crisfield, Md.
1918 Martin, A. E.	E	535 Herkimer St., Brooklyn, N. Y.
1911 Matthews, W. G.	R	Preston, Md.
1925 McBride, J. E.	E	Hurlock, Maryland
1917 McDowell, A. A.	E	Vienna, Maryland
1921 McKenney, M. L.	E	1216 Tatnall St., Wilmington, Del.
1940 McKenzie, A. A.	E	Englewood, N. J.
1940 McMurray, G. H.	E	407 Oxford St., Pocomoke City, Md.
1925 Mears, William H.	E	192 Bloomfield Ave., Montclair, N. J.
1934 Mickle, J. W.	E	Rt. 2, Worton, Md.
1928 Milbourne, O'Connell	E	922 Lombard St., Wilmington, Del.
1921 Miles, C. B.	E	5307 Haverford Ave., Phila. 39, Pa.
1906 Miles, W. A. T.	E	108 Milburn St., Elkton, Md.
1946 Mills, Wm. C. R.	E	Royal Oak, Md.
1946 Molock, C. H.	E	Chestertown, Md.
1945 Moody, Herman T.	E	Kenton, Del.
1911 Moore, Leon S.	E	227 N. 54th St., Philadelphia 21, Pa.
1930 Moore, Jr., Noah W.	E	Tindley Temple, Broad and Fitzwater Sts., Philadelphia 46, Pa.
1940 Nichols, Henry H.	E	328 W. Earlham Terrace, Phila. 44, Pa.
1904 Parker, J. W.	R	2033 Pemberton St., Phila. 46, Pa.

1947 Parker, Samuel E.E	Fruitland, Md.
1951 Perry, C. W.E	208 W. Wright St., Pleasantville, N. J.
1914 Peaco, J. I.R	New Castle, Del.
1943 Phelps, II, G. MadisonE	Boston University, Boston, Mass.
1924 Price, W. R.E	Delair, N. J.
1948 Pruett, Jesse W.E	St. Michaels, Md.
1911 Purnell, J. R.R	Deals Island, Md.
1910 Quillen, D. S.E	Sharptown, Md.
1909 Raisin, MalachiR	2012 Parkwood Ave., Richmond 12, Va.
1933 Redmond, Jr., J. B.E	1539 Pike St., Philadelphia, Pa.
1916 Reid, AlexanderE	R. F. D., Marion Station, Maryland
1950 Richardson, F. R.E	Millsboro, Del.
1924 Ridout, Daniel L.DS	Box 304, Dover, Del.
1947 Ross, Thomas L.E	Still Pond, Md.
1916 Russum, J. H.E	53 S. Pine St., Bridgeton, N. J.
1947 Saunders, Samuel P.E	South Berlin, Md.
1941 Scriber, Archie L.E	Oxford, Md.
1911 Shockley, C. W.R	c/o Clinton Miller, Eden Cemetery, Darby, Pa.
1942 Shockley, GrantE	47 S. Queen St., Dover, Del.
1938 Shockley, J. R.E	4 Pine St., Cambridge, Maryland
1918 Spence, Oliver H.E	200 E. Ninth St., Wilmington, Del.
1934 Spencer, Charles P.E	408 Mantua Ave., Woodbury, N. J.
1911 Stanley, J. O.E	5015 Chapel Ave., Merchantville.
1919 Stanley, W. E.E	33 Broad St., Princess Anne, Md.
1923 Stewart, T. D.R	6 St. Nicholas Terrace, New York, N. Y.
1932 Strother, William C.E	5101 Brown St., Philadelphia 39, Pa.
1945 Tasco, William M.E	R. F. D., Bridgeton, N. J.
1911 Taylor, J. L.R	7910 Park Ave., Merchantville 9, N. J.
1929 Thomas, C. C.E	2112 McCulloh St., Baltimore, Md.
1930 Thomas, W. C.E	Townsend, Del.
1924 Thomas, R. W.R	
1919 Thompson, R. B.D.S.	607 Poplar Hill Ave., Salisbury, Md.
1901 Thompson, W. C.R	1733 Reed St., Philadelphia 46, Pa.
1934 Trader, C. L.E	378 Nostrand Ave., Brooklyn, N. Y.
1948 Walker, Frank S.D	404 W. 6th St., Laurel, Del.
1910 Waters, D. G.R	Bridgeville, Delaware
1897 Waters, R. G.R	1091 Sterling Place, Brooklyn, N. Y.
1934 Watson, J. U.E	455 Townsend St., Wilm., Del.
1903 West, W. C.R	128 Pine St., Cambridge, Md.
1930 White, C. B.E	Deals Island, Md.
1948 Wise, Lewis S.E	2085 5th Ave., New York, N. Y.
1935 Williams, Carson J.E	6029 N. Norwood St., Phila., Pa.
1945 Williams, Joseph I.E	Federalsburg, Md.
1940 Wimberly, E. V.E	Lawnside, N. J.
1941 Wright, WilliamE	Drew Forest, Madison, N. J.

Probationers

1947 Kiah, Randolph McQuay ...E	Drew Theological Seminary, Madi- son, N. J.
1948 Bell, Judge P.E	55 South Ave., Bridgeton, N. J.
1948 Snead, Harry R.D	Cheswold, Del.
1949 Henry, James FosterE	Trappe, Md.

ACCEPTED SUPPLY PASTORS

LP Denotes Local Preacher

1942	Armstrong, S. E.	E	Newark, Md.
1947	Austin, Sarah E.	D	RFD, Easton, Md.
1943	Bell, Gertrude	E	R. F. D., Princess Anne, Md.
1943	Bellamy, S. A.	D	1257 Dean St., Brooklyn, N. Y.
1937	Boggs, Alexander	E	Oriole, Md.
1942	Brooks, Milton D.	D	
1944	Browne, C. W. D.	D	Port Deposit, Md.
1942	Caldwell R. S.	D	Carmichaels, Md.
1948	Cannon, Charles	LP	R. F. D., Westover, Md.
1951	Caulk, David	LP	
1943	Coffey, Adah	E	Stockton, Md.
1942	Collins, J. S.	E	714 Fifth St., Pocomoke City, Md.
1945	Commodore, George O.	E	Rt. 2, Box 130, Pocomoke City, Md.
1944	Cottingham, C. H.	E	Wetipquin, Md.
1941	Croswell, R. T.	E	Withams, Va.
1949	Dennis, Wayne	LP	Parsonsburg, Md.
1948	Ennis, Roy	D	White Haven, Md.
1947	Farare, Frank	LP	R. F. D., Cambridge, Md.
1950	Fisher, Horace	D	
1935	Foster, E. N.	E	Millsboro, Del.
1928	Fullman, S. G.	E	712 Lafayette Ave., Cape May, N. J.
1945	Gee, Jr., William M.	D	8th Ave. & Walnut St., Camden, N. J.
1951	Gibbs, Mrs. Marie	D	
1942	Hackett, Thaddeus	E	Harrington, Del.
1942	Hall, Harvey T.	E	Preston, Md.
1944	Henry, Noble	E	Church Hill, Md.
1940	Hughes, E. A.	E	Wattsville, Va.
1942	Hyland, M. V.	E	Rock Hall, Md.
1948	Jackson, Edward	D	Taylor's Island, Md.
1943	Johns, George W.	E	Dover, Del.
1943	Johnson, E. J.	D	Melva, Va.
1937	Johnson, George W.	E	Rt. 1, Princess Anne, Md.
1949	Johnson, Otho N.	D	Linkwood, Md.
1949	Johnson, Thomas	D	
1940	Jones, Grover N.	D	Fruitland, Md.
1946	Jones, Lewis	E	Snow Hill, Md.
1942	Jones, L. R.	D	Millington, Md.
1949	Lee, Robert E.	LP	McDaniel, Maryland
1951	Lewis, David	LP	
1948	Maddox, Ethelbert	LP	Smyrna, Del.
1941	Mills, W. J.	E	Hurlock, Md.
1939	Nichols, W. A.	E	East New Market, Md.
1938	Pettyjohn, M. J.	E	Delmar, Del.
1945	Purnell, Levin H.	E	Girdletree, Md.
1948	Robinson, B. W.	LP	Burlington, N. J.
1945	Slacum, A. H.	D	Centreville, Md.
1951	Slade, Walter M.	LP	
1947	Spencer, H. W.	E	Keller, Va.
1949	Stanley, N. C.	D	R. F. D., Denton, Md.
1944	Staten, W. H.	R	R. F. D. 2, Box 190, Easton, Md.
1942	Taylor, George W.	E	Marion Station, Md.
1940	Thompson, I. H.	D	Odessa, Del.
1945	Townsend, R. S.	E	Upper Hill, Md.
1927	Turner, W. O.	R	
1944	Wallace, Rayfield T.	E	413 Gay St., Denton, Md.
1945	Waters, L. C.	E	631 E. 6th St., Wilmington, Del.

1951	Watts, Mrs. GraceD	
1938	White, E. H.E	Horntown, Va.
1945	White, IsaacE	R. F. D., Pocomoke City, Md.
1939	Whittington, AaronE	
1943	Whittington, CraftonE	R. F. D., Easton, Md.
1923	Williams, R. J.R	R. F. D. 2, Box 59, Pocomoke City, Md.
1923	Wright, V. B.E	Aireys, Md.
1948	Young, Charles I.LP	Marydel, Md.

Lay Members of the Annual Conference

OFFICERS

Conference Lay Leader, Hally P. Johns, 2450 Columbia Ave., Philadelphia, Pa.; Vice President, William D. Earle, 113 Higgins St., Easton, Md.; Secretary, Ella F. Bailey, 1617 W. 3 St., Chester, Pa.; Treasurer, James R. Webb, 700 Elm St., Laurel, Del.; Chaplain, Helen Loatman, 1328 French St., Wilmington, Del.; Secretary of Good Literature, Florence G. Wilson, 331 Flowers St., Chester, Pa.; Speakers Bureau, Clarrisa Walker, 402 N. Ohio Ave., Atlantic City, N. J.

DOVER DISTRICT

Name	Address	Charge
Harry S. Blackston,	768 North St., Dover, Del.	Whatcok
James E. Burton,	Rehoboth, Del.	
Bessie Bailey,	Box 286 Delmar, Del.	Mardela
Bernard Quinton,	Sharptown, Md.	
Leola Davis,	Lincoln, Del.	
Clarence T. Hall,	Box 96 R.F.D. #1, Chestertown, Md.	Crumpton
Arthur E. Powell,	Selbyville, Del. R.F.D. #2.	Clarkville
Hazel Christopher,	207 W. St., Harrington, Del.	Metropolitan
Loretta Sampson,	Worton, Md. R.F.D. #1, Box 17.	Still Pond
Geo. E. Thomas,	Chestertown, Md.	James
Effie C. Groomer,	Golts, Md. R.F.D. #1.	Sassafras
Leanna S. Peaker,	Golts, Md.	Galena
Bernetta Evans,	Rhodesdale, Md. Box 106.	Seaford
Willis Gould,	Millington, Md.	Millington
Ella Brown,	246 N. East St., Smyrna, Del.	Centennial
Leola Davis,	Lincoln, Del.	
Frank Henry,	Townsend, Del.	
Alphonso Evans,	Bridgeville, Del. R.F.D. #2.	
George Hicks,	Milford, Delaware.	
Gertrude Harris,	Chestertown, Md. R.F.D. 3 Box 35.	Pomona
Clarence Dixon,	Houston, Del.	Harrington
Inez Burton,	Millsboro, Md.	Lewes Charge
Elsie Briddell,	Berlin, Md.	North Berlin
Isaac H. Crippen,	Berlin, Md.	South Berlin
Alonzo Shockley,	113 W. St., Milford, Del.	St. Paul
Bedford Cannon,	Bridgeville, Del. Box 403.	

EASTON DISTRICT

Name	Address	Charge
Rebecca Coleman,	Hurlock, Md. R.F.D. #2, Box 109.	
Gilbert Friffin,	Centreville, Md. R.F.D. #2.	
Grace A. Cain,	Marydel, Md. Mt. Zion Marydel	Charge
Marie Bailey,	Easton, Maryland. Box 611.	
Gaither Jackson,	Rhodesdale, Md. #1 Box 177.	
Geo. L. Stanley,	Hurlock, Md.	
Letitia Lawrence,	Royal Oak, Md. Box 173.	Royal Oak Charge
Isaac Queen,	Oxford, Maryland. P. O. Box 292.	
Catherine Johnson,	Whittman, Md.	Whittman
Williby Mackery,	Trappe, Md. Scott's Memorial	
Mable Cooper,	127 Locust St., Easton, Md.	Asbury
Beulah M. Cheers,	Centreville, Md. R.F.D. #1, Box 141.	
Viola K. Johns,	Hurlock, Md. R.F.D. Box 131.	
Lida Prattis,	216 Denton Road, Federalsburg, Md.	

Adolphus Stanley, E. N. Market, Md. R.F.D. #1. Linkwood
 Helena Murray, Vienna, Maryland. Vienna & Reeds Grove
 Leila E. Cheers, Church Hill, Md. R.F.D. #2, Box 54.
 Esther Scott, Greensboro, Maryland.
 Joseph Chester, 109 Pine St., Cambridge, Md. Waugh M. Church
 Nettie Jobes, Chester, Md. Stevensville
 Magdalen Turner, Cordova, Md. R.F.D. #2, Box 52.
 Edith Jackson, Beckwith R.F.D. #1, Box 119. Beckwith
 Florence Sherwood, Easton, Md. R.F.D. #2, Box 100. Miles River
 Nicie Payne, Cambridge, Md. R.F.D. #1.
 Walter Wilson, Airey, Maryland.
 Verdie Mosley, Ridgely, Maryland, Box 482.
 Harrison M. Johnson, St. Michaels, Maryland.
 Marie Cooper, Church Creek, Maryland. Crapo & Golden Hill
 Annie M. Gardner, Easton, Maryland. R.F.D. #2. Staten's Chapel
 Rebecca Coleman, E. New Market, Md. East N. Market & Thompsontown
 Edith Banks, Preston, Maryland.
 Henrietta Lee, Taylor's Island, Maryland.
 James R. Scott, Grasonville, Maryland. Box 32.

PHILADELPHIA DISTRICT

Name	Address	Charge
Amy Redfield,	1527 Dean St., Brooklyn, N. Y.	Shaw Chapel
Lilith Howell,	24 Mission St., Mt. Clair, N. J.	St. Marks
Margaret Knight,	101 Camden St., Newark, N. J.	St. Johns
Ursaline Duncan,	966 E. 223 St., N. Y. 66.	Butler Memorial
Anita F. Tildon,	34 McDade Blvd., Darby, Pa.	Tindley Temple
Laurence L. Thigpen,	93 State St., Ossining, N. J.	
Clara Watson,	448 Brunswick Ave., Trenton, N. J.	
N. L. Lomax,	532 Decatur St., Brooklyn, N. Y.	Newman Mem.
Estella Bethea,	73 Riverdale Ave., White Plains.	Trinity
Emmaline Nelson,	1745 N. 11 St., Philadelphia, 22.	Mt. Zion
Helen Luciee,	Orange, New Jersey.	St. Johns
Isabel Cooper,	2407 N. 16th St., Philadelphia 32, Pa.	
Verna Lockett,	79 Hoyt St., Newark, N. J.	St. John Mission
Martha Banks,	6040 Beechwood St., Philadelphia.	E. Germantown
Herman D. Brown,	1302 N. Park Ave., Philadelphia, Pa.	Zoar
Ollie Comegys,	2137 Oakford St., Philadelphia 46.	John Simmons
Ezekiel Cooper,	886 Holly St., Philadelphia.	John Wesley
James Kelly,	133 N. Salford St., Philadelphia.	Haven
Joshua D. Long,	1343 N. 12th St., Philadelphia.	Frankford
Maggie McCrea,	35 Ann St., Ossining, N. Y.	St. Matthews
Ethel Price,	5832 Baynton St., Germantown.	Janes
Alphonso Shockley,	5935 Race St., Philadelphia.	Campher Mem.
Eva. J. Whittington,	819 Southard St., Trenton, N. J.	Asbury
Sallie Lawrence,	Brooklyn, New York.	Redeemer
Beatrice Dorsey,	2016 W. Oxford St., Philadelphia.	Peniel Church

SALISBURY DISTRICT

Name	Address	Charge
Blanche Cottman,	Crisfield, Maryland.	Shiloh
Hennie L. Jones,	Dames Quarter, Box 32.	
Rupert Johnson,	Crisfield, Maryland. R.F.D. #2, Box 66.	Hopewell
Robert Half,	Princess Anne, Md. R.F.D. #2, Box 69.	Oakville
Roy M. Pinkett,	Pocomoke City, Maryland. R.F.D. #1.	
John A. Elliott,	Melfa, Va. R.F.D. #1, Box 72.	
Hasty G. Collick,	Girdletree, Maryland.	

Edith M. Corbin, Snow Hill R.F.D. #2, Box 17. Jesterville
 Elwood Wishe, Oriole, Maryland. Oriole & Ventnor
 Clara Kersey, Pocomoke City, Md. R.F.D. #1, Box 39.
 Henry Griffin, Onancock, Va. R.F.D. Box 353.
 Arthur J. Harmon, Stockton, Md. Box 108. Stockton Charge
 Andrew Evans, Nanticoke, Maryland.
 Louise Mills, Pocomoke City, Maryland. Unionville
 Ruth Teal, 216 Del. Ave., Salisbury, Md. R.D. #2. John Wesley
 Addie Toadvine, Fruitland, Md. Box 77. Allen & Fruitland
 Mable Johnson, Marion Station, Box 117.
 Thos. E. Logan, Marunco, Md. Box 102.
 Ruth Holden, Witham, Virginia. Witham Charge
 Parthenia King, Upper Hill, Md.
 Catherine Johnson, Wittman, Md. St. Johns Meth.
 Geo. Taylor, Wattsville, Va.
 Gladys White, Deals Island.
 Irene Hall, Manokin, Md. Box 5.
 A. E. Hollan, Bishop, Md.
 Martha Deshield, 609 Rose St., Salisbury, Md.
 Mable Stewart, Quantico, Md. Quantico

WILMINGTON DISTRICT

Name	Address	Charge
Alvin Swiggett,	930 Central Ave., Chester, Penna.	St. Daniels
Nettia A. Callis,	1814 Leeds Ave., Atlantic City, N. J.	Asbury
Mabel Johnson,	35 Conn. Ave., Atlantic City, N. J.	Hamilton Memorial
Erma Goldsboro,	Marcus Hook, Box 121.	Grace
Helen Loatman,	1328 French St., Wilmington, Del.	Ezion
Fannie Brown,	512 New Castle Ave., Wilmington, Del.	Mt. Joy
Ellen Evans,	710 Kirkwood St., Wilmington, Del.	Mt. Carmel
Evelyn Wright,	74 Branch Village, Camden, N. J.	Terry Ave. Meth.
Joseph Simpson,	214 Washington St., Mt. Holly, N. J.	
Ardeen Brown,	934 Forrester Ave., Darby, Penna.	St. Matthew
David W. Dorsey,	Sewell, N. J. R.F.D. #1.	Woodbury Charge
Dorothy C. Jones,	Port Penn, Del.	Odessa & P. Penn Charge
Ella Brown,	246 N. East St., Milford, Del.	Centennial
Josephine Covington,	Marshallton, Del.	Simpson Meth.
Blanch R. Cuff,	1318 Walnut St., Wilmington, Del.	Haven
Dorothy Morris,	17 Eagle St., Bridgeton, N. J.	John Wesley
Rebecca Coger,	116 4th St., New Castle, Del.	
Anna B. Nichols,	465 Union St., Salem, N. J.	Mt. Hope
Olivia Jones,	720 S. 9th St., Camden.	8th St. Methodist
Mary Blackston,	1409 Langston Ave., Pleasantville, N. J.	
Helen Henry,	116 E. Lake St., Middletown, Del.	
Ethel A. Morris,	Sayres Neck, Cedarville, N. J.	Fordville Charge
Henrietta Robinson,	Atco, New Jersey.	Glenloch and Rhodes
Cora Gray,	90 Warren St., Port Norris, N. J.	
Pearl Hilton,	43 Marchant St., Philadelphia, Penna.	Merchantville
Emma L. Carroll,	1403 Prov. Ave., Chester, Penna.	Siloam
Rachel Payne,	826 Jefferson St., Cape May, N. J.	Jefferson St.
Elizabeth Coombs,	Bridgeton, N. J. R.F.D. #4.	
Gilbert Thomas,	Quinton, Box 47.	

Annual Conference Boards, Commissions and Committees, 1951-1952

1. Church Location:

G. H. McMurray, J. R. Purnell, O. W. Jones, C. E. Kiah, William Briddell, C. B. Miles, J. R. Shockley, R. W. Thomas, O. S. Edwards, W. W. Brown, Jacob W. Holley, W. W. Conway, William Tasco, G. H. Freeman, Solomon Shepherd, H. S. Wilson, Charles Harmon, George E. Dredden, W. W. Kiah, W. H. Hughes, Thomas E. Johnson, Frank Farrare, C. H. Molock, C. E. Kincade, J. O. Griffin, C. L. Carrington, R. C. Hughes, O. Milbourne, Calvin Matthews, Roy Pickett, Alphonso Shockley.

2. Conference Claimants:

Term expires 1953: C. C. Thomas, F. C. Kershaw, J. E. Dunn, W. E. Stanley, W. C. Strother, J. H. Hubbard, J. H. Russum, William Stevenson, Martin Stafford, Otho James, Mary A. Stewart, Hannibal Cooper, W. W. Conway.

Term expires 1952: E. H. Holmes, R. E. Hamilton, H. H. Nichols, H. E. Anderson, C. B. Miles, J. A. Fassett, Mrs. Rachel Brown, Ernest Moore, Mrs. Mary E. Peaker, James Stewart, Miss Florence Wilson, James Kelley, Jolly T. Harris, J. W. Elbert.

Term expires 1951: W. H. Mears, M. W. Clark, J. I. Williams, J. E. Bishop, Randolph Fisher, H. P. Johns, B. T. Hall, Nettie Callis, Mrs. W. D. Earle, Mrs. Ella Brown.

3. Conference Board of Education 1948-1952. Term starts at close of General Conference.

Ministers:

C. E. Kiah, H. D. Davis, O. S. Edwards, J. I. Williams, C. D. Gerald, J. R. Shockley, R. C. Hughes, Sercy Jones, W. R. Hazzard, J. E. Licorish, Earl H. Crampton.

Lay Members:

J. R. Webb, Mrs. Elizabeth Shockley, Mrs. Helen Waters, Mrs. Elsie G. Earle, Herman Brown, Roy Cordery, Mrs. Maude Clark, Mrs. L. M. Purnell, Mrs. Emma Strother, Mrs. Sarah Bishop.

Youth Members:

Four (4) to be selected by the Youth Council, one of whom must be president of the Methodist Youth Fellowship of the Conference. The Director of the Morgan Christian Center, and the five District Superintendents.

4. Hospitals and Homes:

L. S. Moore, C. B. Miles, Mrs. Anna Jones, Isaac H. Crippen, E. A. Hughes, W. H. Hayman, M. L. McKenney, Mrs. Clarissa Walker, J. I. Williams.

5. Lay Activities Board:

H. P. Johns, H. D. Brown, J. R. Webb, W. D. Earle, Mrs. Viola Nichols, Miss Nettie A. Callis, Mrs. Helen Waters, Mrs. Viola Cline, J. H. Hardcastle, Elwood Jewett, Mrs. Ella Bailey, Roy Cordery, Elmer Hawkins, Mrs. Clara Watson, William H. Hayman, B. T. Hall, Mrs. Laura Taylor, Hannibal Cooper, Larry Jones, Bernard Young, Verdie Mosely, Alphonso Shockley, Dr. W. E. Beck, The District Superintendents.

6. Ministerial Training:

J. W. Elbert, O. W. Jones, W. A. T. Miles, L. S. Moore, J. E. Dunn.
C. B. Miles, J. U. Watson, W. L. D. Lyght, N. W. Moore, Jr., D. R.
Fletcher, H. A. Bailey, H. H. Nichols, C. L. Carrington, Grant
Shockley.

7. Missions and Church Extension:

H. D. Davis, Harry Blackson, O. S. Edwards, Verdie Mosley, Roy
Cordery, J. E. Licorish, O. H. Spence, Carrie Henry, James Logan,
Mary F. Stewart, Hally P. Johns, C. D. Gerald, (Youth Members).
Carlton Parker, Allen Tate, Evelyn Fontain, Jene Miller, W. H.
Mears. (At Large). Matilda Marbray, I. R. Elzey, Augustus Chancy,
T. M. Booth, Elsie M. Young.

8. Temperance:

Cecile Brooks, C. E. Kincade, Stora Chatman, Alex Reid, Mrs.
Elaine Hitch Long, S. Frank Henry, F. R. Richardson, Verdie
Mosley, A. E. Jefferson, William Ridgeway, W. G. Brown, M. O.
Ballard, Mrs. N. W. Moore, Jr., Miss Ruth Johnson, R. A. F.
Graham, David Briddell.

9. Church Aid and Missions:

Mrs. Louise Phipps, L. C. Brown, Herbert Hughes, W. A. Nichols.
J. U. Watson, C. P. Spencer, W. R. Hazzard, Elzie Brown, R. A. F.
Graham, G. H. McMurray, J. H. Russum, W. J. Helm, W. H.
Staten, H. S. Wilson, Wm. H. Hayman, L. S. Moore, G. E. Geddis,
C. A. Elder, M. C. Blakely.

10. Evangelism:

O. H. Spence, J. O. Lockman, R. C. Hughes, Ralph Cannon, Mrs.
Sarah Austin, Mrs. Clarice Walker, Mrs. Elaine Hitch Long, Rus-
sell Fisher, Mrs. Elizabeth Whitby, H. H. Nichols, J. W. Mickle.

11. World Service and Finance:

C. L. Trader, Mrs. Addie Waters, Alex Reid, J. T. Harris, C. W.
Derrickson, Lorenzo Hopkins, J. W. Elbert, Norman Graves, F. C.
Kershaw, E. S. Jewett, F. D. Jones, B. T. Hall, O. Milbourne.

12. Conference Relations and Ministerial Qualification:

1949—W. A. Harewood, C. L. Trader, W. E. Stanley, J. E. Mc-
Bride, J. A. Fassett.
1951—F. D. Jones, F. R. Richardson, L. S. Moore, J. R. Shockley,
G. E. Geddis.
1952—C. W. Derrickson, W. C. Thomas, O. W. Jones, W. E.
Marks.

13. Publishing the Minutes:

R. E. Hamilton, D. L. Ridout, W. J. Helm, J. O. Stanley, W. A.
Hubbard, M. C. Anderson, A. E. Martin.

14. 1950 Missionary Sermon:

J. A. Fassett.

15. Memorials:

F. C. Kershaw, S. G. Dix, W. A. Harewood, I. R. Elzy, R. W.
Thomas, R. G. Waters.

16. State of Church:

E. H. Holmes, J. R. Webb, J. E. McBride, Robert E. Lee, H. D.
Brown, Sarah E. Church, Miss Nettie A. Callis, Alex Reid, W. L. D.
Lyght.

17. **State of Country:**
H. T. Moody, G. M. Phelps, 2nd, F. H. Butler, H. P. Johns, B. A. Arnold, Mrs. Ella Bailey, A. L. Boggs, S. E. Parker, R. S. Townsend.
18. **Social Service:**
J. U. Watson, C. W. Bagwell, Mrs. Emma Cruger, Mrs. Beatrice Kiah, J. W. Nichols.
19. **Investigation:**
J. O. Stanley, C. W. Derrickson, Alex Reid, F. R. Richardson, C. L. Trader.
- Reserves:**
J. W. Elbert, W. R. Price, S. G. Dix.
20. **Resolutions:**
L. S. Moore, Augustus Chancy, C. B. Miles, M. C. Anderson, E. P. Gibson.
21. **World Peace:**
W. E. Marks, C. L. Carrington, W. J. Mills, D. H. Hargis, Sallie Lawrence.
22. **Equalization of Pastor's Salary:**
C. W. Bagwell, Elmer Hawkins, Elwood S. Jewett, W. A. Harewood, L. S. Moore, H. P. Johns, O'Connell Milbourne, Horace Fisher.
23. **Sustentation Fund:**
L. S. Moore, H. P. Johns, I. R. Elzey, Elmer Hawkins, F. D. Jones, W. D. Earle, Wm. H. Hayman, W. A. Harewood, Miss Florence Wilson, C. L. Trader, and the District Superintendents.
24. **Rural Life:**
Harley Taylor, David S. Johnson, C. P. Spencer, W. G. Brown, A. Chancy, Sercy Jones, Japeth Miles, W. Robinson, W. H. Mears, A. E. Martin.
25. **Conference Entertainment:**
S. G. Dix, J. R. Webb, I. R. Elzey, Norman Graves, Mrs. L. B. Jewett, H. H. Nichols.
26. **Conference Board of Trustees:**
1951: S. G. Dix, D. R. Fletcher, Harry Blackiston.
1952: L. S. Moore, J. R. Webb, O. H. Spence.
1953: W. H. Staten, M. O. Ballard, R. C. Hughes.
27. **Accepted Supply Pastors:**
J. R. Shockley, T. M. Booth, E. P. Gibson, C. C. Thomas, Randolph Fisher, W. P. Johnson.
28. **Christian Vocations:**
H. A. Bailey, C. D. Gerald, Grant Shockley, H. H. Nichols, Mrs. W. A. Harewood, E. P. Gibson, J. W. Handy, Jr., H. D. Davis, C. L. Carrington.
29. **Town and Country:**
Bishop A. P. Shaw, The District Superintendents, C. D. Gerald, H. A. Bailey, W. H. Mears, Two from each of the following Boards: Education, Lay Activities, Evangelism, Missions and Church Extension.
30. **Committee on Special Conference Project:**
G. H. McMurray, J. R. Webb, J. I. Williams, Elwood S. Jewett, L. S. Moore, Jolley T. Harris, Sr., W. E. Stanley, Elliott, W. L. D. Lyght, Oliver Bond.

Daily Proceedings

FIRST DAY—WEDNESDAY, APRIL 25th, 1951

OPENING: The Delaware Annual Conference of the Methodist Church opened its 89th Session at Tindley Temple Methodist Church, Philadelphia, Pa., Wednesday April 25th, 1951 at 2 P. M., at the call of Bishop A. P. Shaw, Resident Bishop of the Baltimore Area, Methodist Church. Rev. N. W. Moore, Jr., was the entertaining pastor.

DEVOTIONS were conducted by M. W. Clark.

HOLY COMMUNION: The Service of Holy Communion was conducted by Bishop Shaw assisted by the Superintendents of the several districts. Those assisting being, D. L. Ridout, W. A. Harewood, L. S. Moore, R. B. Thompson, H. R. Coleman, and the pastor of Tindley Temple, N. W. Moore, Jr.

ROLL CALL: The Secretary of the last Conference called the roll of ministerial and lay Members of the Conference. The roll of Accepted Supply Pastors was called also.

APPOINTMENT OF COMMITTEES: The following appointments were made: Organist, F. S. Walker; Director of Music, C. W. Derrickson; Postmaster, _____; Reporter to the press, B. A. Arnold; Committee on Courtesy, Augustus Chancy, Isaac Quinn, I. R. Elzey, _____ Brown, H. D. Davis, B. T. Hall, J. I. Peaco, Joseph Simpson, J. O. Lockman, and Georgia Hicks.

TREASURER'S ASSISTANTS: C. L. Trader, J. E. Dunn and W. R. Hazard were appointed assistants to the Treasurer.

ADOPTION OF PRINTED PROGRAM was moved by W. L. D. Lyght. Motion carried.

ORDER OF THE DAY: On motion by J. E. Elbert, report of the Board of Ministerial Training was set for 9:30 A. M. Friday, April 27th.

ORDER OF THE DAY: The election of delegates, both Ministerial and Lay, to the General and Jurisdictional Conferences, was set to begin following report of Board of Ministerial Training, Friday morning.

DR. J. W. GOLDEN, Associate Secretary, Board of Evangelism, was presented and made remarks.

REPORTS OF DISTRICT SUPERINTENDENTS was announced by Bishop Shaw to begin in the Evening Session.

ANNOUNCEMENT OF DEATH OF MRS. CROSWELL: The sudden death of Mrs. R. T. Croswell was announced as having taken place Monday, April 23rd as she was preparing to attend the Conference Sessions.

ELECTION OF CONFERENCE TREASURER: To fill the vacancy caused by the death of W. J. Helm, C. L. Trader was nominated by the Committee on World Service and Finance to become Treasurer of the Conference, filling unexpired term of W. J. Helm. He was elected.

RESOLUTION OF WELCOME: L. S. Moore read resolutions of welcome on behalf of the Delaware Conference, extended to Bishop A. P. Shaw.

ASSISTANTS NAMED: The Statistician and Secretary named assistants. (See List).

INTRODUCTION OF VISITORS: Dr. Prince A. Taylor, Editor of the Central Christian Advocate was presented and spoke briefly. He presented a check for \$2,610.88 from the Methodist Publishing House. The check was accepted with thanks. Dr. Edgar A. Love, of the Board of Missions and Dr. J. W. Golden of the Board of Evangelism were also presented.

MEMORIAL SERVICE: Rev. I. R. Elzey, presided. Hymn 520, Abide With Me, was announced by W. A. T. Miles, and sung by the congregation. W. E. Stanley led in prayer. The O. T. lesson, Psa. 23, was read by J. R. Shockley. The N. T. Lesson was read and W. H. Johns announced Hymn 339, which was sung. The Memorial Sermon was delivered by S. G. Dix, from 2nd Cor. 5:1, "For I Know." Solo by Mrs. Etta Dix, Nothing Between. Benediction by S. G. Dix.

PERSONS MEMORIALIZED: Ministers—W. J. Helm, A. A. McKenzie, E. H. Holden, Richard Bowser. Ministers wives and widows: Mrs. W. C. Bowland, Mrs. J. G. B. Coleman, Mrs. Arminite Cook, Mrs. Caddie Ridout.

BRIEF EVENING SESSION

READING OF REPORT: Bishop Shaw called L. S. Moore, who, after passage of character, read the report for the Philadelphia District. The report was a composite one, covering period covered by E. H. Crampton and L. S. Moore.

THE SESSION ADJOURNED.

SECOND DAY—THURSDAY

Morning Session—April 26th, 1951

DEVOTIONS were conducted by Mrs. Ella F. Bailey assisted by Mrs. Helen C. Waters, Mrs. Helen Loatman, and Mrs. Clarice Walker. Mrs. Bailey brought the message. Singing with Miss Florence Wilson, accompanist.

BUSINESS SESSION: Bishop Shaw called the Conference to order and called for the reading of the minutes of the previous day's sessions.

THE JOURNAL was read by the Secretary and approved.

THE CHARACTERS of the ministers and supply pastors of the several districts were passed.

SUPERINTENDENT'S REPORT: Rev. D. L. Ridout, Superintendent of the Dover District was called by Bishop Shaw and after passage of his character, read his report.

SUPERINTENDENT'S REPORT: Rev. W. A. Harewood, Superintendent of the Easton District was called, and after his character was passed, read his report.

Hymn #244, My Hope is Built on Nothing Less was sung.

DR. DAVID D. JONES, President of Bennett College, Greensboro, N. C. was introduced and addressed the Conference.

SUPERINTENDENT'S REPORT: Rev. R. B. Thompson, Superintendent of the Salisbury District was called, and after his character was passed by vote of the Conference, read his report.

RECESS: A fifteen minute recess was taken.

SESSION RESUMED: The Conference reassembled after recess and sang Hymn 346, O Thou in Whose Presence My Soul Takes Delight.

SUPERINTENDENT'S REPORT: H. R. Coleman, Superintendent of the Wilmington District was called by the Bishop and after the vote which passed his character, read his annual report.

WORDS OF CHEER were voted sent to Mrs. W. A. Harewood, who is recuperating, on motion of Mrs. Helen Waters.

ANNOUNCEMENTS WERE CALLED FOR.

VISITORS PRESENTED: The Committee presented the following visitors: Reverends Frank L. Williams, G. A. Moye, F. J. Frye, J. O. Williams, Frank Williams, Bascom Douglas, F. F. King, S. W. Fields, S. J. Mack, R. H. Johnson, E. A. Love, J. H. Peters, C. S. Briggs, Kelly Jackson, A. H. Dunham, C. E. Queen, F. J. Bryant, L. W. Cothrane, Kelly L. Jackson, J. C. Overton, Mrs. S. W. Fields, Evangelist M. Jones, and J. E. Ingram.

FRATERNAL GREETINGS were brought from the Washington Conference by Rev. Fairfax King.

Hymn 168 was sung by the Conference.

NOONTIDE ADDRESS: Rev. W. H. Horner, of Buffalo, N. Y., brought the noontide message. The text used: Timothy 1, Stir Up the Gift of God Which is in Thee.

BENEDICTION by Bishop Shaw.

AFTERNOON SESSION

SESSION CALLED TO ORDER at 2 P. M. by Bishop Shaw.

MISSIONARY SERVICE AND SERMON. Rev. J. A. Fassett delivered the Missionary Sermon from the text St. Mark 16:1-20, using as his subject, God's Plan for World Redemption.

BUSINESS SESSION CONTINUED.

REPORT OF BOARD OF EDUCATION: Earl H. Crampton, President of the Board of Education made his report. H. A. Bailey, the Executive Secretary of the Board of Education of the Conference read his annual report. Report was made, also from the Department of Christian Vocations, by E. H. Crampton.

REPORT OF CONFERENCE LAY LEADER: Hally P. Johns was presented and made his annual report.

RECOMMENDATIONS: Mrs. Ella F. Bailey, Secretary of the Conference Board of Lay Activities read the recommendations coming from the Board. Recommendations adopted.

PROPOSED NEW LEGISLATION: Mrs. Bailey read a recommendation for proposed new legislation in regards to "A Lay Speaker in each Charge." (See PROPOSAL).

SUPPLY PASTOR'S VOTE: Mrs. Bailey also read a resolution or proposed legislation which would permit Supply Pastors to have a Conference Vote. (See Proposed Legislation). On motion of C. L. Carrington this matter was laid on the table for later discussion.

BISHOP SHAW CITED: On motion of W. A. T. Miles, Bishop Shaw was voted a Citation because of having been selected to preside over Conferences other than Negro, in the Methodist Church.

FRIENDSHIP HOME: Miss Florence G. Wilson called attention to the booklet containing the History of Friendship Home.

BENEDICTION was given by A. E. Martin.

ADJOURNMENT.

EVENING SESSION

Following the Evangelistic Hour Bishop Shaw called the Session to order for the transaction of business. Lt. Col. Gibson was called to platform to preside.

REPORT OF CONFERENCE BOARD OF EVANGELISM was read by J. O. Lockman. Report adopted.

J. O. LOCKMAN, on nomination of the Board of Evangelism and vote of the Conference was re-elected as Conference Secretary of Evangelism.

REPORT OF BOARD OF HOME MISSIONS AND CHURCH EXTENSION was read by R. L. Cordery. Report adopted.

ELECTION OF CONFERENCE MISSIONARY SECRETARY: W. H. Mears was nominated and elected as Missionary Secretary for the Conference.

NOMINATIONS: O. H. Spence, and Roy Cordery were nominated for membership on the Jurisdictional Board of Home Missions and Church Extension.

STATE OF THE CHURCH: The report of the committee on State of the Church was read by Miss Nettie Callis. Report adopted.

The Business Session adjourned to be followed by the Anniversary Program of the Board of Home Missions and Church Extension of the Conference.

THIRD DAY—FRIDAY

Morning Session—April 27, 1951

DEVOTIONS were conducted by F. J. Handy.

ADOPTION OF JOURNAL: The proceedings of the previous day having been printed in the Daily Conference Bulletin, a committee was appointed to read, and approve same, with necessary corrections.

COMMITTEE ON JOURNAL APPROVAL: C. L. Carrington, Chmn., W. H. Mears, C. L. Trader.

EXECUTIVE SESSION

Following the action taken setting this time as the Executive Session the Bishop continued the business as provided by the Discipline.

ON MOTION that the Supply Pastors sit in on the sessions, it was so ordered.

DOOR GUARDS were appointed as follows: R. C. Hughes, C. A. Elder, W. H. Johns, J. H. Russum.

THE DISCIPLINARY QUESTIONS required to be asked by the Presiding Bishop were called and properly answered, as follows:

QUESTION 17: Who are the Supply Pastors? See List.

QUESTION 18: What Accepted Supply Pastors now under full time employment are taking the course of study?

(a) First Year: None.

(b) Second Year: Sarah Austin, Adv.; E. H. Jackson, Adv.; Carroll Scott, Adv.; N. C. Stanley, Adv.

(c) Third Year: Charles W. Cannon, Adv.; Ethelbert L. Maddox, Adv.; Chas. Young, Adv.

(d) Fourth Year and to be graduated from the course of study: Lewis Jones, Hori W. Spencer.

(e) Exempt from the course of study: A. H. Slacum.

QUESTION 19: What preachers coming from other churches have had their orders?

(a) As local deacons: Charles Julius Johnson, A. M. E. Zion Church.

(b) As local Elders: None.

QUESTION 20: What preachers coming from other churches have had their orders recognized as Traveling Preachers?

(a) As Deacons: None.

(b) As Elders: William R. Mayberry from the Presbytery of Newark, Presbyterian. He brings a letter of dismissal from the Presbytery of Newark.

QUESTION 21: Who are received on Trial?

(a) In the course of study: None.

(b) Under Seminary rule: None.

(c) Exempt from the Course of Study: None.

QUESTION 22: Who are continued on trial?

(a) In the studies of the First year: Isaac Homer Bevins, George H. Bethea.

(b) In studies of the Second Year: Harrison DeShields, Thomas Pendleton.

(c) In studies of the Third Year: McQuay Kiah (left without appointment to attend school), Albert Dredden (to attend the Summer School).

(d) Exempt from Course of Study under Seminary Rule: None.

QUESTION 23: Who on Trial are discontinued? None.

QUESTION 24: Who are admitted in full connection? Frederick Douglas Arnold.

QUESTION 25: What full members are in the course of study? None.

QUESTION 26: What full members have failed to complete the course of study? None.

QUESTION 27: What full members have completed the course of study? None.

QUESTION 28: Who have been elected deacons?

(a) As local preachers: Ezekiel Cooper—Local preacher since 1939; completed course of study. Roy Ennis—Local preacher 10 years; supply pastor 3 years; student Md. State College; completed course of study. Nelson C. Stanley—Local preacher 6 years; supply pastor 2 years; completed course of study for local preachers; 2nd year supply pastor's course. E. H. Jackson—Local preacher 10 years; supply pastor 4 years; completed local preachers course of study; in second year course of study for supply pastors. Grace Watts—Local preacher 28 years; completed course of study. J. Franklin Carr—Local preacher 12 years; completed course of study. Martha Bell—Local preacher 6 years; completed course of study. James Henry Ward—Local preacher 6 years; completed course of study; 2 years supply pastor's course at Temple Theological Seminary. Carrie R. Atkins—Local preacher 4 years; completed course of study. Milton D. Brooks—Local preacher 21 years; completed course of study; supply pastor 1 year. Annie L. Steely—Local preacher 15 years; completed course of study. Omar Clyde Jones—Local preacher 6 years; completed course of study; has served as supply pastor. Horace J. Fisher—Local

preacher 20 years; completed course of study; supply pastor 1 year. Thomas Johnson—Local preacher 20 years; completed course of study; supply pastor 2½ years. Maria F. Gibbs—Local preacher 4 years; supply pastor 1 year; completed course of study.

(b) As members on trial in the conference course of study: Thomas Pendleton—completed 2 years at Harvard School of Theology (as seminary student).

QUESTION 30: Who have been elected elders?

(a) As local preachers: Russell Lewis Jones—Local preacher 15 years; local deacon 2 years; supply pastor 5 years. Hori Wrighton Spencer—Supply pastor 3 years; deacon 3 years; completed course of study. Samuel Bellamy—Local preacher 10 years; local deacon 4 years; completed course of study; supply pastor 7½ years. Commander R. Bryant—(if he is to serve as supply pastor)—Local preacher 11 years; deacon 4 years; Completed course of study; served as supply pastor for 2 years.

(d) Under seminary rule: Frederick Douglas Arnold—Ordained deacon 1950 and will be graduated from Boston University School of Theology in May. Frank S. Walker—Graduate of Drew Seminary; deacon 2 years.

QUESTION 32: Accommodation Transfers? None.

QUESTION 33: Who are readmitted?

(a) As deacons: None.

(b) As Elders: J. N. C. Davis.

ON MOTION A. E. Martin the Resolution on Publishing Conference Journal was referred to a Special Committee, to be headed by W. A. Hubbard. An amendment to the motion referred the matter to the Cabinet with W. A. Hubbard as added member, of committee.

EXECUTIVE SESSION LIFTED.

REPORT OF MINISTERS' WIVES ASSOCIATION: Bishop Shaw called Herbert Wilson and J. W. Parker to take a seat on the platform. Hymn 357, Joy is a Fruit, was sung. Wm. C. Strothers, Chairman Board of Conference Stewards was invited to the platform. Mrs. Eunice Mears, Conference President of the Ministers' Wives Association presided. Reports of monies raised by the organization were made as follows:

Mrs. Dix, reporting for the Dover District	\$ 900.00
Mrs. Chancy reporting for the Easton District	2,151.00
Mrs. Crampton reporting for the Philadelphia District	2,257.15
Mrs. McKenny reporting for the Wilmington District	1,925.00
Mrs. Thompson reporting for the Salisbury District	1,228.00
Total	\$8,461.15

The above sum represented an advance over last year of \$1,003.00.

PRESENTATION TO MRS. SHAW: Mrs. Chancy, on behalf of the Ministers Wives of the Conference made a presentation of a purse to Mrs. Shaw for which she responded with gracious thanks.

THE PERMANENT FUND has reached a total of \$102,370.90.

W. C. Strothers expressed thanks on behalf of the Board of Conference Stewards. J. W. Parker reported additional money which he had raised, and expressed his gratitude at what has been done.

NEW GOAL FOR PERMANENT FUND: J. W. Parker made motion that the new goal be set at \$200,000.00. Carried.

ELECTION OF DELEGATES BEGAN: A motion was carried that vote be taken for General Conference delegates, both Ministerial and Lay.

JUDGE OF ELECTION: Grant Shockley was appointed as Judge of Election.

TELLERS: Ministerial Tellers: T. M. Booth, M. C. Anderson, J. R. Shockley, C. W. Derrickson, J. O. Lockman. Lay Tellers: Herman D. Brown, Edward Gale, Helen F. Loatman, W. D. Earle, Elwood Wise, Isaac H. Crippen, Elmer Hawkins.

FIRST VOTE FOR DELEGATES was taken after Bishop Shaw had given directions and advice.

BISHOP R. E. JONES was presented and addressed the Conference.

ON MOTION W. C. Thompson a rising vote of thanks was given Bishop Jones for his inspiring address.

HYMN: "Beloved Now Are We the Sons of God" was sung.

DR. J. H. TOUCHSTONE, of the General Board of Lay Activities was introduced and addressed the Conference.

REPORT OF TELLERS: As a result of the first ballot for Delegate to the General Conference (Ministerial), L. S. Moore, receiving 72 votes and Noah W. Moore, Jr. receiving 61 votes were declared elected.

The vote of the Lay Delegates resulted in the election of Hally P. Johns, 102 votes, and J. R. Webb, 86 votes as the representatives of the Laymen of the Conference in the General Conference.

ON MOTION of A. E. Martin it was ordered that ballot be taken for Lay Delegates to the Jurisdictional Conference and be sealed until afternoon session. The vote was taken.

The Conference adjourned to reassemble at 2 P. M.

AFTERNOON SESSION

DEVOTIONS were conducted by D. G. Waters.

THE BUSINESS SESSION was called to order by Bishop Shaw.

ELECTION OF FRATERNAL DELEGATE: R. G. Waters was elected Fraternal Delegate to the Washington Annual Conference.

PLACE OF NEXT ANNUAL CONFERENCE SESSION: On invitation, coming from the pastor and people of the John Wesley Church in Philadelphia, it was decided by vote to accept the invitation for 1952.

MINISTERIAL TRAINING SCHOOL: Rev. C. L. Carrington announced that the 1951 Ministerial Training School would be held at Bennett College, Greensboro, N. C., June 4th.

SCHOOL OF CITY AND RURAL PASTORS, by announcement of E. A. Love, be held at Morgan State College, Baltimore, Md., Aug. 13-18, 1951.

RESOLUTION: J. W. Elbert read resolution relative to the School of Ministerial Training. See Resolution.

MEMORIALS coming from the New York and New Jersey Conferences were read and concurred in by Conference vote. See Memorials.

REPORT OF CONFERENCE PRESIDENT W. S. C. S. Mrs. Pearl Spence, Conference President W. S. C. S. read her annual report.

REPORT TEMPERANCE COMMITTEE: R. A. F. Graham read the report. Report adopted. See report. L. S. Moore spoke in regards to the spread of intemperance in other forms than drinking spirituous liquors.

Rev. C. L. Carrington raised the question of re-considering motion which elected R. G. Waters Fraternal Delegate to Washington Annual Conference Session. After some constructive discussion it was agreed to elect R. B. Thompson as associate delegate. This was so ordered by vote.

REDISTRICTING THE CONFERENCE: A resolution was read regarding the matter of re-districting the Conference. After some discussion it was voted and carried that one minister and one layman be appointed from each District to form a committee to study the matter and report at the next Conference Session. (See resolution).

The Committee: Ministerial Lay
 Philadelphia District: Randolph Fisher, J. C. Hardcastle
 Philadelphia District: C. L. Carrington, Alphonso Shockley
 Easton District: J. I. Williams, W. D. Earle
 Salisbury District: W. E. Marks, W. H. Hayman
 Wilmington District: O'Connell Milbourne, Helen Loatman

ON MOTION of H. R. Coleman a vote of appreciation was ordered sent to the persons who have made possible a Television Broadcast of Methodist Activities.

PROPOSED LEGISLATION which had been laid on the table for further study was re-considered and approved. (See Resoultion Proposed New Legislation regarding Vote of Supply Pastors).

CONFERENCE HOME FOR AGED: The matter regarding a Conference Home for the Aged or Retired Ministers was recalled to the attention of the Conference by Alonzo Shockley. The Committee promised to have report ready at next Conference Session.

CONFERENCE HISTORICAL COMMISSION was ordered set up on motion of L. S. Moore. The Commission to be composed of 5 ministers, 5 laymen, to be appointed by the Cabinet. See list of Committees and Commissions.

NOMINATIONS of Officers of the Lay members of the Annual Conference were submitted by Mrs. Ella F. Bailey. (See List). Approved.

ADDITIONAL SECRETARIES were nominated by A. E. Martin. C. L. Carrington and C. W. Perry were approved.

ADJOURNMENT.

EVENING SESSION

BISHOP SHAW called the Conference to order for a brief Evening Session, following the Evangelistic Services.

CHANGE OF CONFERENCE RELATIONS: On vote of the Conference the relationship of F. C. Kershaw was changed from Retired to Effective.

REMARKS BY RETIRED MINISTERS: The following retired ministers made remarks: R. G. Waters, W. A. Hubbard, J. I. Peaco, M. W. Clark, J. W. Parker.

REV. BROOKS MATTOX, was presented and spoke regarding his work as Minister to the Migrants on the Eastern Shore of Virginia.

BISHOP SHAW brought the Business Session to a close and turned the services over to the Board of Education for their Anniversary Program.

FOURTH DAY—SATURDAY

Morning Session—April 28th, 1951

DEVOTIONS were conducted by C. W. Derrickson. Hymn #4, O Worship the King was sung. The Apostles Creed was recited, followed by the singing of Hymn #202. J. T. Fletcher led in prayer. Hymn #371 was sung closing the devotional period.

THE BUSINESS SESSION was called to order by Bishop Shaw.

THE JOURNAL for the previous day's proceedings was reported to be correct by the Committee on Journal. Minutes approved.

REPORT OF COMMISSION ON WORLD SERVICE AND FINANCE: Elwood Jewett read the report. Note was made of the passing of W. J. Helm. Appreciations were extended Mrs. Helm and W. R. Hazzard for their services as Assistant Treasurers.

MOTION ON DISTRICT SUPERINTENDENTS' SALARIES: F. J. Handy made motion that each Superintendent be paid the same salary, namely, \$4500.00 per year and that the assessments made to the charge for same be sent to the Conference Treasurer for distribution to the Superintendents. The matter was referred to the Commission on World Service and Finance for careful study and recommendations.

THE COMMITTEE recommended that a manual explaining the several items in the budget be prepared for distribution to ministers and churches. Carried.

ON MOTION it was agreed to put in the Budget \$500.00 for Migrant Work in addition to the regular apportionment.

REPORT WAS ADOPTED as read through regular World Service and Conference Benevolences.

The Migrant Work and Fellowship of Suffering apportionments were merged with the Board of Missions apportionment.

The Non-Ratio askings were approved.

ON MOTION of L. S. Moore the apportionments for Schools and Colleges was raised from 20c per member to 50c per member.

The section on Ministerial Support was adopted.

THE WORLD SERVICE AND FINANCE REPORT was adopted as a whole.

AUDITING OF ACCOUNTS: C. L. Carrington raised the question as to whether all accounts were properly audited. C. L. Trader reported that all accounts are properly audited by the Commission.

CONFERENCE CLAIMANTS REPORT was read by James Kelly. Report was adopted. (See Report).

RECORDING ELECTION VOTES: C. L. Carrington moved that only the votes of the persons elected appear in the minutes. Carried. (See list of Delegates).

STATISTICIANS REPORT: W. E. Stanley, the Conference Statistician read the report. Report adopted. (See Statistical report).

LIEUTENANT COLONEL ELMER GIBSON was presented and spoke regarding group insurance. The matter was referred to the Board of Conference Claimants on motion of N. W. Moore, Jr.

THE BISHOP'S GUILD: Bishop Shaw explained about the Bishop's Guild Project for the Conference.

ST. MATTHEWS CHURCH, Darby, Pa. was recommended by the Cabinet as the Memorial Church for the Conference. After much discussion the motion was made to open the whole matter and accept nominations from the floor. Carried.

NOMINATIONS FOR THE MEMORIAL CHURCH: Shaw Chapel, N. Y., St. Matthews, Darby, St. Barnabus, Philadelphia, and Port Norris, N. J. were nominated.

ST. MATTHEWS, Darby, Pa., was selected, by a large vote to be the Memorial Church.

BISHOP R. E. JONES spoke of the Gulfside Project and the Harry Hoosier Memorial Church established there.

REPORT OF TREASURER: W. R. Hazzard read the report of the Treasurer. Mrs. M. L. Helm and W. R. Hazzard had acted as Assistant Treasurers, following the death of W. J. Helm. The report was adopted.

A vote of thanks was given Mrs. Helm and W. R. Hazzard for their services, on motion by D. R. Fletcher.

L. S. MOORE made remarks concerning the making of proper and accurate Conference Reports.

ANNOUNCEMENTS: The Bishop announced that the Cabinet would meet at 2 P. M. and the next Business Session of the Conference would be held at 3:30 P. M.

BENEDICTION: J. W. Parker gave the Benediction.

ADJOURNMENT.

AFTERNOON SESSION

DEVOTIONS: Brother Mack McRae conducted the devotions which included a devotional message.

BISHOP SHAW called the Conference to order and called for the report of the Board of Ministerial Training and Qualifications.

LESTER B. BAKER had his Deacon's Orders recognized, was admitted on Trial and placed in the Studies of the 3rd year.

WALTER WILLIAM SLADE had his Elder's Orders recognized and was received as an Accepted Supply.

HARRY SNEAD was elected to Elder's Orders.

E. JEROME JOHNSON was elected to Elder's Orders.

CHARLES JOHNSON was placed on the Accepted Supply List.

COMMITTEE ON WORLD PEACE: W. E. Marks read the report on World Peace. Report adopted. (See Report).

COMMITTEE: By motion it was ordered that a layman from each District be appointed to serve.

Dover District: Mrs. Alphonso Evans

Easton District: Mrs. Helen C. Waters

Philadelphia District: Mrs. Sallie Lawrence

Salisbury District: Mrs. Bertha C. Elzie

Wilmington District: Mrs. Carrie Henry

STATE OF THE COUNTRY: H. T. Moody read the report on the State of the Country. Report adopted. (See Report).

ELECTION OF TRUSTEES: On motion of L. S. Moore, Harry Blackiston was elected a trustee of the Conference for a term of three years and S. H. Dix, and D. R. Fletcher were re-elected.

THE BOARD OF CONFERENCE CLAIMANTS was named with W. C. Strother as Chairman, and S. L. Jones added to fill a vacancy.

OFFERING FOR R. W. THOMAS: Motion was made requesting the entertaining church to permit an offering to be taken for R. W. Thomas, who has been sick. Motion carried.

W. O. TURNER, who is retiring as an Accepted Supply Pastor made remarks.

Results of Balloting for Delegates to the General and Jurisdictional Conferences

Voting Occurred Friday and Saturday, April 27-28, 1951

I. GENERAL CONFERENCE DELEGATES ELECTED

Ministerial

L. S. Moore
N. W. Moore, Jr.

Lay

Hally P. Johns
James R. Webb.

II. JURISDICTIONAL CONFERENCE DELEGATES

D. L. Ridout
W. L. D. Lyght
R. B. Thompson

James Hardcastle
Helen Waters
Ella Bailey

RESERVES

W. H. Mears
D. R. Fletcher
E. H. Crampton

William H. Hayman
David W. Dorsey

Griffin

Judge of Elections, Grant Shockley

ADJOURNMENT.

FIFTH DAY—SUNDAY, APRIL 29, 1951

Final Business—Evening Session

BISHOP SHAW CALLED THE CONFERENCE TO ORDER and proceeded with the transaction of the final business of the conference session. By vote of the Conference E. W. Dean and W. C. R. Mills were placed on the Supernumerary list.

THE COURTESY COMMITTEE read resolutions of appreciation and thanks to all to whom courtesies and thanks were due. The report was adopted.

ANNOUNCEMENTS were made by the Conference Lay Leader, Hally P. Johns.

MOTION by R. A. F. Graham that Conference stand adjourned, sine die, following reading of appointments.

MOTIONS MADE BY THE SECRETARY OF THE CONFERENCE as follows were approved:

1. The dead line for material to be sent the Conference Secretary for the 1951 Conference Journal be set at 10 days following adjournment of Conference.

2. The approval of Conference Proceedings, not acted upon by the Conference to be left in hands of a special Committee and the Conference Secretary for corrections and approval.

3. That 3000 copies of the Conference Journal be published for 1951.

BISHOP SHAW made appropriate remarks of appreciation and gave words of encouragement and advice to ministers and laymen to guide them in the new conference year.

THE APPOINTMENTS were read by Bishop Shaw.

THE BENEDICTION WAS PRONOUNCED and the Conference stood adjourned.

CERTIFICATION

We certify that the foregoing is a complete and accurate record of the 89th Session of the Delaware Annual Conference of the Methodist Church, held April 25th to 29th, 1951.

ALEXANDER PRESTON SHAW, President
A. E. MARTIN, Secretary

CERTIFICATE OF ORDINATION

Philadelphia, Pa.

April 29, 1951

I hereby certify that on the above date, at Tindley Temple Methodist Church, Philadelphia, Pa., in accordance with the action of the Delaware Conference of the Methodist Church, I ordained as Deacons:

Ezekiel Cooper, Roy Ennis, Nelson C. Stanley, E. H. Jackson, Grace Watts, J. Franklin Carr, Martha Bell, James Henry Ward, Carrie R. Atkins, Milton D. Brooks, Annie L. Steeley, Omar Clyde Jones, Horace J. Fisher, Thomas Johnson, Marie F. Gibbs, Thomas Pendleton.

Assisted by the Superintendents and several Elders, I ordained the following as Elders:

Russell Lewis Jones, Hori Wrighton Spencer, Samuel Bellamy, Commander R. Bryant, Frederick Douglas Arnold, Frank S. Walker, Harry Snead, E. J. Johnson.

ALEXANDER P. SHAW, Bishop

THE METHODIST CHURCH

THE BUSINESS OF THE ANNUAL CONFERENCE

The Minutes of the Delaware Annual Conference of The Methodist Church, held in Philadelphia, Pa., from April 25, 1951, through April 29, 1951, Bishop Alexander P. Shaw, Presiding.

Part I. Organization and General Business

1. Who are elected for the quadrennium (§630 §3, §790):
Secretary: A. E. Martin, 535 Herkimer St., Brooklyn, N. Y.
Statistician: W. E. Stanley, 33 Broad St., Princess Anne, Md.
Treasurer: C. L. Trader, 378 Nostrand Ave., Brooklyn, N. Y.
2. Is the Annual Conference incorporated? (§ 625.)
Yes.
3. (a) What officers handling funds of the conference have been bonded and in what amounts? (§ 637 § 3).
C. L. Trader, \$25,000.00
(b) Have the books of said officers or persons been audited? (§ 637 § 3).
Yes.
4. Have the boards, commissions, or committees been appointed or elected? (§ 630)
(Answer YES or NO)
 - (a) Board of Ministerial Training and Qualifications?
Yes.
 - (b) Committee on Conference Relations?
Yes.
 - (c) Committee on Accepted Supply Pastors?
Yes.
 - (d) Committee of Investigation?
Yes.
 - (e) District Boards of Location and Building?
Yes.
 - (f) Board of Trustees of the Annual Conference?
Yes.
 - (g) Conference Commission on World Service and Finance?
Yes.
 - (h) Town and Country Commission?
Yes.
 - (i) Conference Deaconess Board?
 - (j) Conference Board of Missions and Church Extension?
Yes.
 - (k) Conference Board of Education?
Yes.
 - (l) Conference Board of Temperance?
Yes.

- (m) Conference Board of Lay Activities?
Yes.
 - (n) Conference Board of Hospitals and Homes?
Yes.
 - (o) Conference Board of Evangelism?
Yes.
 - (p) Board of Conference Claimants?
Yes.
 - (q) Commission on Christian Vocations?
Yes.
 - (r) Conference Woman's Society of Christian Service?
Yes.
 - (s) Committee on Proportional Payment of Ministerial Support?
 - (t) Other committees, commissions or boards?
5. Have the secretaries, treasurers, and statisticians kept their respective records upon and according to the forms prescribed by The Methodist Church? (§ 637 § 2).
Yes.
 6. What are the reports of the district superintendents as to the status of the work within their districts?
See reports.
 7. What is the schedule for minimum support for pastors? (§ 806.)
\$1200 for single pastors; \$1600 for married pastors.
 8. What is the plan and what are the approved claims for the support of the district superintendents for the ensuing year? (§§ 788-89.)
\$4500.00 Philadelphia and Wilmington Districts.
\$4000.00 Dover, Easton and Salisbury Districts.
 9. What amount has been apportioned to the pastoral charges within the conference to be raised for the support of conference claimants?
12% Pastors' salary.
 10. What are the apportionments transmitted by the General Commission on World Service and Finance to this conference?
 - (a) For World Service?
 - (b) For Episcopal Fund? 1¼ % Pastors' Salary.
 - (c) For General Administration Fund?
 11. What amount is apportioned to this conference for the Jurisdictional Administration Fund?
\$2200 for Quadrennium.
 12. What are the reports, recommendations, and plans of the boards of the conference?
 - (a) What is the report of the Board of Conference Claimants, and what appropriations for conference claimants are reported and approved? (§ 1623.)
See report.

- (b) What is the report of the Conference Board of Missions and Church Extension of disbursements of missionary aid within the conference? (§§ 1295-99).
See report.
 - (c) What is the report of the Conference Commission on World Service and Finance? (§§ 778-96.)
 - (d) What is the report of the Commission on Christian Vocations? (§ 643).
See report.
 - (e) What are the other reports?
See reports.
- 13. What Methodist institutions or organizations are approved by the conference for annuity responsibility? (§ 1618 § 2 c, 12.)**
- 14. What date is determined for Golden Cross enrollment? (§ 1529.)**
- 15. (a) Who is elected conference lay leader? (§ 1494.)**
Hally P. Johns.
- (b) What is his report?
See report.
- (c) Who are elected district and associate district lay leaders? (§ 1499).
See list.

Part II. Pertaining to Ministerial Relations

- 16. Who constitute the Conference Committee of Investigation? (§ 931.)**
J. O. Stanley, C. W. Derrickson, Alexander Reid, F. R. Richardson, C. L. Trader.
Reserves: J. W. Elbert, W. R. Price, S. G. Dix.
- 17. Who are the accepted supply pastors? (§ 315.)**
S. E. Armstrong, Sarah E. Austin, S. A. Bellamy, A. L. Boggs, Milton D. Brooks, C. W. D. Browne, R. S. Caldwell, Charles Cannon, Adah Coffee, G. V. Bell, J. S. Collins, George Commodore, C. H. Cottingham, R. T. Crowell, R. W. Ennis, Dennis, R. S. Ennis, Frank Farrare, E. N. Foster, S. G. Fullman, Wm. M. Gee, Thaddeus Hackett, Harvey Hall, Noble Henry, E. A. Hughes, M. V. Hyland, E. H. Johnson, G. W. Johnson, O. N. Johnson, C. J. Johnson, T. E. Johnson, G. N. Jones, Lewis Jones, L. R. Jones, Robert Lee, Ethelbert Maddox, W. J. Mills, W. A. Nichols, M. J. Pettyjohn, L. R. Purnell, B. W. Robinson, A. H. Slacum, W. W. Slade, Horrie W. Spencer, N. C. Stanley, W. H. Staten, George W. Taylor, I. H. Thompson, R. S. Townsend, W. O. Turner, Rayfield T. Wallace, L. C. Waters, I. H. White, E. H. White, A. Whittington, R. J. Williams, R. C. Whittington, V. B. Wright, Charles I. Young, Marie Gibbs, Grace Watts, David Lewis, Jacob Caulk, Horace Fisher, G. B. Wilson.
- 18. What accepted supply pastors now under full-time appointment are taking the conference course of study?**
- (a) In the first year?
None.
 - (b) In the second year?
Sarah Austin, E. H. Jackson, Carroll Scott, N. C. Stanley, Advanced.

- (c) In the third year?
Charlie W. Cannon, Ethelbert L. Maddox, Charles Young. Advanced.
- (d) In the fourth year?
Lewis Jones, Hori W. Spencer. (To be graduated). A. H. Slacum
(Exempt from Course of study).
19. What preachers, coming from other churches, have had their orders recognized (§ 411)
- (a) As local deacons?
Charles Julius Johnson.
- (b) As local elders?
20. Who have been received from other churches as traveling preachers [persons named here should not be included under 21-30]:
- (a) As members on trial?
(1) Deacons?
(2) Elders? Wm. R. Mayberry.
- (b) As members in full connection?
(1) Deacons?
(2) Elders?
21. Who are received on trial?
- (a) In studies of the first year?
None.
- (b) In studies of the third year under the seminary rule?
None.
- (c) Exempt from course of study under the seminary rule?
None.
22. Who are continued on trial?
- (a) Continued in studies of the first year?
Isaac Homer Bivens, George H. Bethea.
- (b) Advanced to studies of the second year?
Harrison Deshields, Thomas Pendleton.
- (c) In Third year?
McQuay Kiah, Albert Dredden.
- (d) Exempt from course of study under the seminary rule?
23. Who on trial are discontinued?
None.
24. Who are admitted into full connection?
Frederick Douglas Arnold.
25. What full members are in studies?
- (a) Of the third year?
None.
- (b) Of the fourth year?
None.
26. What full members have failed to complete the studies? (§ 346)
- (a) Of the third year?
None.

- (b) Of the fourth year?
None.
27. What full members have completed the studies of the fourth year?
None.
28. Who have been elected deacons?
- (a) As local preachers?
Ezekiel Cooper, Roy Ennis, Nelson C. Stanley, E. H. Jackson, Grace Watts, J. Franklin Carr, Martha Bell, James Henry Ward, Carrie R. Atkins, Milton D. Brooks, Annie L. Steely, Omar Clyde Jones, Horace J. Fisher, Thomas Johnson, Marie F. Gibbs.
- (b) As members on trial in the course of study?
Thomas Pendleton.
- (c) Under the seminary rule?
None.
- (d) Under the missionary rule?
None.
29. Who have been ordained deacons?
See list above.
30. Who have been elected elders?
- (a) As local preachers?
Russell Lewis Jones, Hori W. Spencer, Samuel Bellamy, Commander R. Bryant.
- (b) As local deacons who have been received on trial?
None.
- (c) As conference members in the course of study?
None.
- (d) Under the seminary rule?
Frederick Douglas Arnold, Frank S. Walker.
- (e) Under the missionary rule?
None.
31. Who have been ordained elders?
Russell Lewis Jones, Hori W. Spencer, Samuel Bellamy, Commander R. Bryant, Frederick Douglas Arnold, Frank S. Walker.
32. Relative to accommodation transfers for ordination and reception,
- (a) What members of this Conference have been transferred out for purposes of ordination only?
None.
- (1) As deacons?
None.
- (2) As elders?
None.
- (b) Who have been transferred in, having been ordained elsewhere?
- (1) As deacons?
None.
- (2) As elders?
Cyrus W. Perry, N. Y. East, Apr. 1st. 1951.

- (c) Who are transferred in, and from what conferences, for purposes of ordination only, such ordination to be voted by this conference?
- (1) As deacons?
None.
- (2) As elders?
None
- (d) Who have been ordained here, such ordination having been voted by another conference?
- (1) As deacons?
None.
- (2) As elders?
None
- (e) Who have been transferred out, and to what conferences, after ordination?
- (1) As deacons?
None. *
- (2) As elders?
None.
- (f) Who have been received on trial at the request of another conference?
None
- (g) Who have been transferred out, having been received on trial, and to what conferences?
None.
- (h) Who have been transferred in, to be received into full connection after election by another conference?
None.
- (i) Who have been transferred out, having been received into full connection after election by another conference?
None.
- (j) Who on trial have been transferred out to be received into full connection by another conference?
None.
- (k) Who have been transferred in after having been received into full connection by another conference?
None.

33. Who are readmitted:

- (a) As deacons?
Frank S. Walker.
- (b) As elders?
J. N. C. Davis.

34. Who have been received by transfer?

C. W. Perry, N. Y. East, April 1, 1951.

35. Who have been transferred out?

None.

36. Who have had their conference membership terminated

- (a) By voluntary location?
None.

- (b) By involuntary location?
None.
- (c) By withdrawal? [State if under complaints, under charges, or for what reason].
None.
- (d) By judicial procedure (expelled)?
None.
- 37. What ministerial members have died during the year?**
J. R. Purnell, A. A. Mckenzie, W. J. Helm.
- 38. Who are the supernumerary ministers, and for what number of years consecutively has each held this relation? (§ 365.)**
W. C. R. Mills, 1.
E. W. Dean, 1.
- 39. Who are granted sabbatical leave? (§ 364.)**
None.
- 40. What ministers have been retired?**
(a) This year?
R. W. Thomas, J. H. Hubbard.
(b) Previously?
T. D. Stewart, Continued.
L. E. Jordan, Continued.
- 41. Who are left without appointment to attend school?**
J. L. Bryant, McQuay Kiah.
- 42. What is the number of**
- (a) Pastoral charges? 168; Accepted supply pastors? 65; Received on trial? 0; Received into full connection? 1; Transfers in? 1; Transfers out? none; Received from other churches? 2; Readmitted? 1; Discontinued? none; Withdrawn? none; Expelled? none; Located? none; Deceased? 3.
- (b) Ministers
- (1) On trial
- (a) As pastors 3.
(b) Under special appointment? 0.
(c) Left without appointment to attend school? 3.
Total on trial? 8.
- (2) In full connection
- (a) Effective:
- (1) As pastors and district superintendents? 108.
(2) Under special appointment? 6.
(3) Left without appointment to attend school? 5.
(4) On sabbatical leave? 0.
Total effective? 119.
- (b) Retired? 27.
(c) Supernumerary? 2.
- (c) Total of all ministers? 150.
- 43. What other personal notation should be made?**
None.

Part III. Concluding Business

44. What is the report of the conference treasurer?
See Report.
45. What is the report of the conference statistician?
See Report.
46. What are the detailed objectives of this conference for the coming year?
See Proceedings.
47. Where shall the next session of the conference be held?
John Wesley Church, Philadelphia, Pa.
48. Is there any further business?
None.
49. What changes have been made in appointments since last Annual Conference session?
See Changes.
50. Where are the preachers stationed for the ensuing year?
[See List of Appointments.]

Appointments

APRIL 25, 1951

(Names of Supplies in Parentheses)

DOVER DISTRICT

D. L. Ridout, District Superintendent

P. O. Box 304, Dover, Del.

(Appointments in Delaware except as otherwise noted)

Bridgeville—C. E. Kiah	5	Milford—Randolph Fisher	2
Bridgeville Ct.—H. T. Moody	7	Millsboro—F. R. Richardson	1
Chestertown—C. H. Molock	2	Millington—(L. R. Jones)	4
Cheswold—H. R. Sneed	4	Nassau—M. C. Blakeley	4
Clarksville—W. W. Brown	12	Newark—(S. E. Armstrong)	1
Coleman—J. W. Mickle	1	North Berlin—W. G. Brown	3
Crumpton—(C. R. Bryant)	1	Pomona—C. C. Thomas	5
Delmar—R. A. Bolden	2	Port Deposit—(C. W. D. Brown)	1
Dover—Grant Shockley	1	Rock Hall—(M. V. Hyland)	1
Fairlee—O. S. Edwards	1	Sassafras—(Ophelia James)	2
Galena—(Rachel Brown)	2	Seaford—Roland Grant	2
Harrington—Thaddeus Hackett	3	Seaford Ct.—(J. H. Hubbard)	1
Laurel—Frank S. Walker	2	Sharptown—D. S. Quillen	2
Lewes—Albert W. Dredde	2	Smyrna—(E. L. Maddox)	2
Lincoln—J. O. Lockman	21	South Berlin—S. P. Sanders	2
Mardela Springs—S. G. Dix	6	Still Pond—(G. B. Wilson)	1
Melittoto—(Marie F. Gibbs)	1	Townsend—W. C. Thomas	2

Dist. Missionary Secretary—H. T. Moody
Dist. Evangelism Secretary—W. G. Brown

EASTON DISTRICT

W. A. Harewood, District Superintendent

420 East Dover St., Easton, Md.

(All appointments in Maryland)

Aireys—(Van B. Wright)	11	Greensboro—C. W. Bagwell	1
Beckwith—(R. C. Whittington)	1	Hurlock—(W. J. Mills)	1
Cambridge—J. R. Shockley	3	Linkwood—(E. N. Foster)	1
Cambridge Ct.—R. E. Hamilton	6	Marydel—(Charles I. Young)	4 ½
Carmichaels—(R. S. Caldwell)	4	McDaniel—(A. C. Whittington)	2
Centreville—Fred Arnold	1	Miles River—(Thesda Murray)	1
Centreville Ct.—(Albert Slacum)	1	Oxford—A. L. Scriber	3
Chapel—(M. D. Brooks)	2	Preston—(H. T. Hall)	7
Church Creek—J. R. Bowdoin	1	Ridgely—J. E. McBride	1
Church Hill—(Noble Henry)	4	Royal Oak—J. N. C. Davis	1
Cordova—(Frank Farrare)	1	St. Michaels—J. W. Pritt	2
Crapo & Golden Hill— (O. N. Johnson)	1	Stevensville—(W. H. Green)	1
Denton—(R. T. Wallace)	3	Taylor's Island & Hoopersville— (Edward Jackson)	3
East New Market— (W. A. Nichols)	5	Trappe—J. F. Henry	2
Easton—Augustus Chancy	2	Vienna—A. A. McDowell	18
Easton Ct.—(Sarah C. Austin)	5	Williston—(N. C. Stanley)	3
Federalburg—J. I. Williams	2	Wittman—I. B. Bivins	1

Dist. Missionary Secretary—J. I. Williams
Dist. Evangelism Secretary—Mrs. Sarah C. Austin

PHILADELPHIA DISTRICT

L. S. Moore, District Superintendent
227 North 54th St., Philadelphia, Pa.

Brooklyn:		Philadelphia:	
John Wesley—C. L. Trader..	3	Bethsaida—J. W. Parker	6
Newman—O. W. Jones	4	Camphor—C. D. Gerald	3
Redeemer—A. E. Martin	3	E. Germantown—C. J. Williams	2
Englewood—F. C. Kershaw	1	Emanuel—(L. C. Brown)	2
Jamaica:		Frankford—J. E. Dunn	2
Brooks—C. L. Carrington	11	Haven—E. H. Crampton	1 1/2
St. Paul—J. D. Kelly	5	Janes—H. H. Nichols	5
Jersey City—J. E. Licorish	3	John Wesley—C. B. Miles	4
Montclair—W. H. Mears	10	Mt. Zion—C. W. Derrickson ..	5
New Rochelle—H. M. Deas	2	Peniel—J. W. Elbert	2
Newark—I. R. Elzey	2	St. Barnabas—W. C. Thompson	4
Newark Mission—W. R. Mayberry	1	Tindley Temple—	
New York:		N. W. Moore, Jr.	3
Butler Mem.—W. P. Johnson.	10	Zoar—M. O. Ballard	7
East Calvary—L. S. Wise	3	SpringLake—To be supplied.	
Shaw Chapel—S. A. Bellamy.	9	Trenton—E. H. Holmes	3
Orange—D. M. Collins	3	White Plains—T. M. Booth	1
Ossining—G. T. Jackson	10		

Dist. Missionary Secretary—J. E. Licorish
Dist. Evangelism Secretary—G. T. Jackson

SALISBURY DISTRICT

R. B. Thompson, District Superintendent
607 Poplar Hill Ave., Salisbury, Md.

(Appointments in Maryland except as otherwise noted)

Cottage Grove—		Oriole & Venton—(A. W. Boggs)	4
(Charles W. Cannon)	4	Parsonsburg—(R. W. Dennis) ..	3
Crisfield: Shiloh—W. E. Marks..	3	Pocomoke—G. H. McMurray	2
Dames Quarter—(J. S. Collins) ..	4	Princess Anne—W. E. Stanley ..	5
Deal Island—C. B. White	2	Quantico—J. W. Hayman	4
Fruitland—S. E. Parker	3	Salisbury:	
Girdletree—(L. H. Purnell)	4	John Wesley—C. A. Elder	4
Greenwood—(I. H. White)	4	White Temple—H. D. Davis ..	2
Hopewell—(G. R. Jones)	2	Snow Hill—G. E. Geddis	3
Horntown—(E. H. White)	14	Shiloh & Hutts Memorial—	
Keller & Exmore—		(L. H. Jones)	2
(H. W. Spencer)	2	Stockton—(Mrs. A. W. Coffey) ..	4
Leemont—H. E. Anderson	3	Union Asbury & Liberia—	
Marumsco & Kingston—		M. C. Anderson	5 1/2
Alexander Reid	5 1/2	Unionville—(G. O. Commadore) ..	2
Manokin—R. A. F. Graham	2	Upper Hill—(R. S. Townsend) ..	4
Marion Station—		Wachapreague—(E. J. Johnson)	4
(George W. Taylor)	4	Wattsville—(E. A. Hughes)	3
Mt. Vernon—(G. V. Bell)	4	Wetipquin—(C. H. Cottingham) ..	3
Nanticoke—T. L. Ross	1	White Haven—(Roy Ennis)	2
Oakville—(G. W. Johnson)	2	Withams—(R. T. Crosswell)	4

Dist. Missionary Secretary—S. E. Parker
Dist. Evangelism Secretary—G. E. Geddis

WILMINGTON DISTRICT

H. R. Coleman, District Superintendent

412 N. Clayton St., Wilmington, Del.

Atlantic City:		Lawnside—E. V. Wimberly	4
Asbury—W. L. D. Lyght	1	Merchantville—J. O. Stanley . . .	1
Hamilton—W. R. Hazzard	7	Middletown—J. O. Griffin	2
Bridgeton—J. P. Bell	2	New Castle—(J. I. Peaco)	3
Burlington—(Horace Fisher)	2	Mt. Holly—(J. E. A. Johns)	2
Buttonwood—(Thomas Johnson)	2	Newport—W. H. Johns	1
Camden:		Odessa—(I. H. Thompson)	3
Eighth St.—(Wm. Gee)	2	Pleasantville & Ocean City—	
Ferry Ave.—J. A. Fassett	4	C. W. Perry	1
Cape May—(S. G. Pullman)	3	Port Norris—J. E. Bishop	7
Chester:		Quinton—J. H. Russum	1
Grace—B. A. Arnold	13	Salem—R. C. Hughes	2
St. Daniels—F. D. Jones	1	Wilmington:	
Siloam—Sercy Jones	3	Ezlon—O. H. Spence	4
Darby—W. C. Strother	6	Haven—M. L. McKenney	1
Delair—W. R. Price	4	Mt. Carmel—	
Delaware City—C. E. Kincaid	6	O'Connell Milbourne	6
Elkton—(W. A. T. Miles)	1	Mt. Joy—J. U. Watson	5
Fordsville—Wm. Tasco	3	Woodbury—C. P. Spencer	3
Grenloch & Rhodes—			
Samuel Wilkins	2		

Dist. Missionary Secretary—O. H. Spence
 Dist. Evangelism Secretary—R. C. Hughes

SPECIAL APPOINTMENTS

- H. A. Bailey, Conference Director of Religious Education.
 D. R. Fletcher, Field Secretary Department of Church Extension of Board of Missions.
 R. D. Crockett, Professor in Bennett College.
 J. B. Redmond, Jr., Y. M. C. A. Work.
 E. P. Gibson, John W. Handy, G. M. Phelps, Jr.—Chaplains U. S. Armed Forces.
 Left Without Appointment to Attend School—John L. Bryant, R. M. Kiah, William Wright, L. V. Baker, Nelson Higgins.
 W. A. Dennis, Field Worker North American Council of Home Missions.
 W. H. Mears, Conference Missionary Secretary.
 J. O. Lockman, Conference Evangelism Secretary.

Reports of District Superintendents

DOVER DISTRICT

In the Name of the Father, and of the Son, and of the Holy Spirit. Amen.

Bishop Shaw, Members of the Conference, and Friends:

The superintendent and his children, and the pastors and laymen of the Dover District were in no respects prepared for the very great shock which came to us the second morning following the adjournment of last year's session of our Conference. On Tuesday morning, April 18, 1950, at 10:30 o'clock, death came into our district parsonage and took the very heart out of it.

Caddie Ridout was such a noble spirit, such a devoted and loyal wife and mother and such a faithful friend that none of us who knew and loved her best ever envisioned life without her. For her life and her love and for her example of Christian character, we are profoundly grateful. And we are thankful, too, that she died in harness. She fell in her tracks, about the work that was so dear to her heart and to which she gave so much.

We know now—if we did not know it before—how beautiful life is and how highly it can be lived. And because we have known her, although we have lost her, life has more meaning for us all.

Truly, "any one who has lived long enough to know Christ has lived long enough."

"We know not what the future hath
Of marvel or surprise,
Assured alone that life and death
God's mercy underlies.

"We know not where His islands lift
Their fronded palms in air;
We only know we cannot drift
Beyond His love and care."

And so, strengthened by His Grace, and guided by His Hand, the Dover District has advanced marvelously this year on all fronts. We have been richly blessed by a warm fellowship such as ought always exist among the "people of God."

Death invaded also our ministerial ranks when, early in the year, on Sunday morning, May 7th, 1950, the Reverend Edward William Holden, our pastor at Fairlee, went to his eternal reward, after less than 20 hours of illness. He had begun his 20th year as an accepted supply pastor, and had given consistently faithful and efficient service to the church.

Other deaths during the year affecting our parsonages included those of the mother of Mrs. W. G. Brown, North Berlin; the father of the Rev. F. S. Walker, Laurel; the mother of the Rev. G. B. Wilson, Port Deposit, and the brother of the Rev. S. P. Sanders, South Berlin.

Having recovered after periods of illness are Pastors D. S. Quillin, Sharptown, and Thaddeus Hackett, Harrington, and Mrs. Hackett. The Rev. R. A. Bolden, Delmar, escaped possible serious injury when struck by an automobile last month, and Mrs. W. G. Brown is recovering from a serious illness which confined her to her home since Christmas.

But amid all the cases of sickness, joy came one morning when a child was born to Pastor and Mrs. Louis R. Jones in the Millington parsonage. In this respect, there is a decrease on the District, as last year two births were reported in our parsonages.

Interim Changes

Following the death of Brother Holden at Fairlee, L. R. Jones, of Millington, was transferred to Fairlee, and Mrs. Marie F. Gibbs, a local preacher at Coleman and a teacher in the Kent County (Maryland) public school system, was assigned to Millington. However, after four weeks, Brother Jones decided that he would rather bear those ills he had in Millington than fly to others that he knew not of in Fairlee. The Millington people gladly welcomed him back, and Mrs. Gibbs was moved over to Fairlee, where she has wrought wonders.

Youth Work

Early in the year, two very fine adventures were made in our youth activities, and both proved highly successful.

Last June, on invitation of a youth group in the Wyoming Conference, the Dover District sent Margaret Kiah, daughter of Pastor and Mrs. Charles E. Kiah, of Bridgeville, to Europe with a Youth Friendship Caravan. The only colored member of the group, Peggie proved an excellent choice, and made fine contributions to the caravan, meanwhile gaining experience of life-long value as she fellowshipped for three months, together with her party, with Christian youth in Norway and Italy. Her reports on her unique trip have inspired the elders as well as the youth on the Dover District since her return last September.

In July and August we engaged the services of Miss Mildred Nero, of Asbury Church, Washington, and a youth leader in the Washington Conference, to help revitalize our youth work on the District. This was a joint project with the Department of Negro Work of the Board of Missions and Church Extension, our investment requiring an expenditure of \$225.

The churches of the District, committed to the task of providing the best possible opportunities for our youth, raised the \$825 necessary for these extra features with a minimum of effort.

Our District Youth Choir of more than one hundred voices has provided discovering rare talent among the youth in our rural areas. excellent opportunity for the young people of the District to be led into deeper appreciation of the great music of the church, and has been a means of

Our youth meetings have been largely attended and well planned by our District staff. The representation at the Morgan College Youth Assembly last summer was the largest in our history. The week of this July 2-7, Marion Gordy, of Delmar, our District youth president, will be fraternal delegate at the Second Senior Assembly of the West Virginia Conference, at West Virginia Wesleyan College, Buckhannon, West Virginia.

Despite these achievement and distinctions, there is much work to be done on the local church level to bring our youth work up to the desired standard. I am repeatedly urging pastors to give larger opportunity to our youth to share in the total local church program, reminding them that much of our effort is still directed to the edifying of the saints—the adults, the elders—of our churches.

Ministerial Support

One of our most encouraging developments the past two years has been the increases in ministerial support in all the charges on the Dover District. Numerically, the Dover District is the smallest in our Conference. It is natural, therefore, that our churches, on the whole, would pay salaries lower than those paid, on the average, on the other Districts. Set as we are in the heart of our Conference territory, we are almost surrounded directly by three great Districts—the Wilmington on the North, the Easton on the West, and the Salisbury on the South. Fortunately, on the East we have to contend only with the Delaware Bay and the Atlantic Ocean!

From the outset I have tried to show our churches the necessity of providing better support for our pastors. Two years ago, only two charges on the Dover District were paying salaries of \$2,000. Both of these this year advanced to \$2,200, and two others joined the \$2,000 circle. Next year, 12 charges will be paying \$2,000 or more. This is progress indeed, but the fact is, every single pastor in the Delaware Conference should be getting right now a minimum salary of \$2,500 a year.

Dr. Ralph W. Felton, of Drew Seminary, has prepared for the Commission on Ministerial Support of the Newark Conference a four-page leaflet entitled "A Frank Talk with Methodist Laymen," which sets forth some startling facts. Dr. Felton points out that, according to statistics released by the United States Department of Labor, \$3,437 is the subsistence budget for a minister's family of four—husband, wife, and two children. Needless to say, this figure is so far above the level of what our pastors get that one wonders how we are able to make ends meet at all.

In our Conference we have established a minimum salary figure and created a minimum salary fund. But the fact is, our minimum salary figure is much too low and our fund is much too inadequate to take care of the minimum needs of our woefully underpaid pastors. About this alarming situation something must be done. We need to rethink the total financial structure and plan of our local church—and this rethinking needs to be started at the top—in the councils of our General Conference. It is utterly impossible for the complex program of our church to be well executed by any other than well trained ministers. And we can never have our churches manned with such personnel until we make possible a more adequate support for our ministry.

Our mission needs around the world are undeniably desperate and our challenge to meet them inescapable. But we cannot meet them without preachers to carry the word and to man our pulpits at home. Without delving seriously into the matter, it seems to me that a considerably larger portion of our missionary funds could be retained at home to help train and

maintain a ministry that will in course of time be fully adequate eventually to preach effectively the gospel "to every creature, baptizing them in the Name of the Father, and of the Son, and of the Holy Ghost."

It is taken for granted in military circles, I believe, that an army, to be fit for victory, must be well clothed and well fed. That is no less true of those soldiers who fight in the army of the Lord. I appeal to our laymen to help deliver our pastors from exposure to the humiliation of being gossiped about in their communities because of the inability to pay their debts and to provide the fundamental every-day needs of their families. Every pastor can do better the spiritual work he is called to do if he is adequately fed and clothed and his family provided for.

Spiritual Gains

But high over all in the total picture of our work this year on the Dover District has been the deepening of the spiritual life of our pastors and people. In every letter that I write to my pastors I close with these words, "PREACH THE WORD!"

My "boys" have taken me at my word. They have preached the Word. Souls have been converted. Revival fires have been kindled. Pentecostal showers have come down upon the people. The result is, according to reports made at Efficiency Conference time, and not including final figures, 237 conversions and 338 accessions.

The most significant group evangelistic effort was promoted by the Milford Group, C. E. Kiah, chairman and originator of the idea. A visitation evangelism campaign was carried on by the Milford, Lincoln, Harrington, Bridgeville, Bridgeville Circuit and Seaford Churches from January 9th to March 6th. Services were held each Tuesday night. Each church, when the group visited it, was crowded to capacity throughout the season. Altars were crowded with people crying to be saved from their sins, and a spirit of fellowship was generated among these churches, the results of which will be far-reaching in long years to come. We are fortunate to have in this group our Conference secretary of Evangelism, Brother J. O. Lockman, whose experience and passion for soul-saving greatly encouraged the other pastors in the group, all of whom are young men.

Survey of Charges

BRIDGEVILLE, C. E. Kiah, pastor, maintained its usual high standard of excellence, reporting 20 conversions and 36 accessions. The church has been covered with white asbestos siding, and on the inside the ceiling has been covered with ivory celotex. Our District Conference was splendidly entertained here. Total raised for all purposes, \$4,533. All departments of the church are well organized.

BRIDGEVILLE CIRCUIT, H. T. Moody, pastor, is also ablaze with spiritual fervor. Church attendance has greatly increased and many inactive members have been activated. Conversions, 32; accessions, 25. Total raised, \$4,400. This is an ideal rural situation. Salary raised to \$2,000.

CHESTERTOWN, C. H. Molock, pastor. This is the superintendent's birthchurch, so, of course, can be expected to rank among the District's strongest charges. I always heard through the years that Chestertown was

a "hard place." This is no longer true. This energetic pastor has wrought miracles. Conversions, 24; accessions, 26. Improvements have been made on church and parsonage, and all departments of the church are active. Total raised, \$7,478. Salary advanced to \$2,000.

CHESWOLD, H. R. Snead, pastor, reports 10 accessions and \$3,361 raised for all purposes. The salary has been advanced \$150.00. This is a unique situation, with unlimited and unexplored possibilities, demanding the most sagacious and resourceful leadership.

CLARKSVILLE, W. W. Brown, pastor, closes his eleventh year with increasing effectiveness. Conversions, 2; accessions, 3; total raised, \$4,023. Plans are underway to relocate and to build a new John Wesley—the home—church, the Selbyville church having been completed last year.

COLEMAN, J. O. Stanley, pastor, has had 10 conversions and 10 accessions and raised a total of \$3,600. A roof has been put on the church, the parsonage papered and garage repaired, and a cemetery lot purchased and paid for at a cost of \$250. All apportionments full.

CRUMPTON, W. O. Turner, pastor, is the only four-point circuit on the District. The pastor, handicapped by failing eyesight has accomplished his usual good year's work, but asks retirement at this session. He richly deserves it, after 24 years of effective supply service. Conversions, 3; accessions, 3. Total raised, \$4,376.

DELMAR, R. A. Bolden, pastor, has been greatly revitalized this year. Conversions, 2; accessions, 6. The parsonage has been redecorated and furnished with new oil burner heater. The church has also been repaired and reorganized more effectively "to serve the present age." Total raised, \$3,089.

DOVER, F. D. Jones, pastor. No comment is needed on this charge. There is none better nor more skillfully managed. As always, all obligations are paid in full; church attendance has increased 25% and Sunday School attendance 75%. New carpet bought and paid for at a cost of approximately \$1000, and organ chimes paid for by young adults at cost of \$800. Conversions, 2; accessions, 16; total raised, \$7,195.

FAIRLEE, Mrs. Marie F. Gibbs, pastor, has met every obligation fully, recorded 12 conversions and 20 accessions, and raised a total of \$3,760. The Asbury church has been made a station, and the Mt. Pleasant and Mt. Pisgah churches will form a new charge to be re-named Melitoto. Mrs. Gibbs, in an emergency, has done a remarkable work. She is one of Maryland's most competent school teachers.

GALENA, Mrs. Rachel Brown, pastor, despite no present possibility of future growth, has had a glorious year. There are no young people on this charge, so that there is little hope of survival another generation unless there is a migration of population from somewhere. Accessions, 4; total raised, \$2,548.

HARRINGTON, Thaddeus Hackett, pastor, is an amazing charge. With only 67 members of all descriptions they have raised a total of \$3,552, reporting fully all claims. The pastor's salary has been increased to \$1800, the second successive year for a \$200 increase. Conversions, 1. Church attendance has greatly increased. The members are crying for the pastors return.

LAUREL, F. S. Walker, pastor, has experienced a great year of achievement. The pastor is an able musician and has developed an excellent childrens choir, meanwhile improving the worship services. Church and parsonage repairs, new altar set for the church, and an ample supply of Methodist Hymnals. Conversions, 1; accessions, 8; total raised, \$4,800. Salary increased to \$2,000.

LEWES mourned the departure of its pastor last year, but is rejoicing mightily now in the achievements of the new. A. J. Dredden has had a magnificent first year in the ministry. This charge shared in one or two of the Milford group evangelistic services. All askings are full. Total raised, \$3,263. Salary advanced \$200.

LINCOLN CITY comes through gloriously with J. O. Lockman for the 21st year. Conversions, 17; accessions, 15; total raised, \$4,312. Salary raised to \$2,000. Much needed remodeling of the Slaughter Neck church has begun. This charge is gloriously spiritually alive. The pastor keeps his people abreast with the church's program. Everybody expects him to return for year No. 22.

MARDELA SPRINGS, always a 100% charge, is one of the most smoothly operating in the entire Conference. Conversions, 6; accessions, 6; total raised, \$4,375—all claims having been met fully. S. G. Dix, pastor, and his wife are a great team in Kingdom service.

MILFORD, another supposedly difficult point, has had remarkably easy sailing under the leadership of Randolph Fisher. Conversions, 9; accessions, 11; total raised, \$4,200. Church attendance increased; communion table and altar set presented by choir, at cost of \$161; all organizations functioning well. This pastor is an able leader. Salary raised to \$2,000.

MILLINGTON has great confidence in the leadership of its pastor, L. R. Jones, as indicated by their welcome back to him after his brief sojourn in Fairlee. Pastor and people have enjoyed a most happy and prosperous year. Conversions, 2; accessions, 2; total raised, \$3,465. \$500 has been raised on improvement, awaiting a contractor. The charge is spiritually awake.

MILLSBORO, E. N. Foster, pastor, has had a most successful year. Conversions, 13; accessions, 25. Improvements have been made in churches and parsonage and the charge greatly revitalized, with organizations ably functioning. Total raised, \$3,160. Pastor and people are happy.

NASSAU is an almost ideal appointment. Both churches, at Belltown and Rehoboth, are practically new; attendance is large, and the people are loyal. M. C. Blakely, pastor, makes each year better than the one before, and has no desire to leave. Conversions, 12; accessions, 16; total raised, \$6,039. Rest rooms have been installed in the Belltown church, and at Rehoboth the church has been shingled and basement remodeled.

NEWARK, M. V. Hyland, pastor, is in the process of building a new church at the home point. St. Peters church was completed several years ago. We are hoping that the District Advance specials allocation, together with the help that will come from the Board of Missions, will speed the project along. A glorious spiritual tide has swept over St. Peters, with 16 conversions and accessions. Total raised, \$3,304.

NORTH BERLIN, W. G. Brown, pastor, has achieved well, as usual, this year against great odds. The prolonged and expensive illness of the

pastor's wife has put him to a severe test. His head has been bloody, but unbowed. Conversions, 1; accessions, 9; total raised, \$5,239. This is a strong charge, and the people are loyal.

POMONA, C. C. Thomas, pastor, is another splendid rural point. The budget has been raised in full. Conversions, 3; accessions, 3; total raised, \$3,948. Salary increased \$200.

PORT DEPOSIT, G. B. Wilson, pastor. I said in my report last year, "I believe that this charge has latent possibilities." The pastor this year has largely realized them. Accessions, 4; total raised, \$2,855. The old school house in Port Deposit has been obtained and utilized as a church hall and youth center—and both churches have been greatly activated and spiritually revived. The ancient prophet of Israel was asked this question by his Lord, "Son of man, can these bones live?" The answer at Port Deposit is, "Yes."

ROCK HALL, J. H. Hubbard, pastor, closes his 11th year of service at this charge with victory, and seeks voluntary retirement at this session of the Conference. Conversions, 10; accessions, 8; total raised, \$3,444. Salary advanced \$200.

SASSAFRAS has had another great year under the able leadership of Mrs. Ophelia O. James. All claims are met in full, and the churches are spiritually aflame. The Sassafras church has been thoroughly beautified within, and the cost, \$355, paid. Improvements have also been made in the parsonage property. Conversions, 5; accessions, 12; total raised, \$3,578; salary advanced \$200.

SEAFORD, Roland Grant, pastor. At long last, John Wesley church in Seaford has become a station, and will pay a salary next year of \$2,000, whereas this year, as part of a three-point circuit, it paid only \$1100. The Mount Hope and Cokesbury churches will form a new charge, Seaford Circuit. The pastor has had a glorious first year of service: Conversions, 6; accessions, 12; total raised, \$4,023. The attendance at Church and Sunday School has greatly increased.

SHARPTOWN, D. S. Quillin, pastor. This pastor reports the happiest year of his ministry. Here is our largest church membership and best attendance on the District. Conversions, 15; accessions, 12; total raised, \$4,190. Salary advanced to \$2,000. This church is always crowded, and all organizations are in full operation.

SMYRNA, another traditionally "weak point," has shown hidden strength under the competent leadership of E. L. Maddox. Conversions, 4; accessions, 8; total raised, \$2,823. A new furnace has been installed and pulpit furniture upholstered. Every item fully raised.

SOUTH BERLIN, S. P. Sanders, pastor, is another ideal rural charge, and has been happy under the leadership of this young pastor. Conversions, 7; accessions, 8; total raised, \$4,832. Significant improvements in both churches and the beautiful parsonage. Salary increased to \$2,000.

STILL POND, T. L. Ross, pastor. This energetic young pastor, serving his second year and charge, again reports every item full. Conversions, 2; accessions, 11; total raised, \$4,560. A very successful Vacation Church School was held last summer, and improvements made in the parsonage. This also is an attractive rural situation.

TOWNSEND, W. C. Thomas, pastor. Pastor and people have been happy in service together. Conversions, 2; accessions, 5; total raised, \$2,818. This is another charge with potentialities not yet fully realized. Improvements in the home church and the parsonage. The charge was greatly revived during the recent evangelistic services.

An effort was made to revive both Laurel and Dover Circuits without success. E. W. Dean, assigned to Laurel, made a survey of the community and held several services there during the year. This work will be supervised by the Laurel pastor and local preacher.

Apparently nothing remains at Dover Circuit. The cabinet and the District Board of Location concur in the recommendation for its abandonment. The property will be assigned to the Conference Board of Trustees for disposal.

Conclusion

I could go on endlessly thanking and praising pastors and laymen of the Dover District for their splendid co-operation during the year that makes this report possible. I could thank pastors and laymen throughout the Conference for their personal kindness during our dark hours of last April. Truly should we all be increasingly thankful for the ties that bind our hearts in Christian Love, and for the Fellowship of kindred minds—which is like to that above.

The notable achievements of this year could not be possible without the foundations laid by all my predecessors and the continued faithfulness and competence of our District leaders—in children's, youth, and adult work—Mrs. Elizabeth Shockley, and the Revs. C. E. Kiah and F. D. Jones; in women's work, Mrs. Estelle Nichols; the Ministers Wives Association, Mrs. S. G. Dix; in missionary education, the Rev. H. T. Moody; in evangelism, the Rev. W. G. Brown, and in lay activities, James R. Webb, Elmer Hawkins, George E. Dredden, Sr., James Harcastle, and Bernard Young.

The Dover District, a small unit of our great Conference pledges you all that:

“We shall build on!
On through the cynic's scorning,
On through the coward's warning,
On through the darksome morning.

“We shall build on!
Firm on the Rock of Ages,
City of saints and sages,
Laughing while the tempest rages,
“We shall build on!

“On through death's cruel dealing,
Brain wrecked and reason reeling,
Till last we hear Love's trumpets pealing,
“We shall build on!

“Christ, though our hands be bleeding,
Fierce though our flesh be pleading,
Still may we see Thee leading—
Let us build on!”

AMEN.

Respectfully submitted,

DANIEL LYMAN RIDOUT,
Superintendent.

EASTON DISTRICT

Bishop Shaw, Ministers and Laymen:

We are indeed grateful to our heavenly Father for the happy privilege to present our second report to the Eighty-Ninth Session of the Delaware Annual Conference.

The wonderful manner in which we have been able to administer the affairs of the district has proven to us that God will never leave nor forsake those who put their trust and confidence in Him.

We again attended the Jurisdictional Training School at Gulfside in July. We shall never forget some of the unusual incidents that occurred.

In the class for Superintendents we discussed some of the problems of the district, such as, The lack of trained leadership; Recruiting men, for the ministry; How to increase interest in the benevolence program; The decrease in the Church School enrollment and attendance in the Central Jurisdiction; How can I improve Christian Education in my district?

In October we attended the District Superintendents' Conference in Indianapolis.

The achievements for the first two years of the Advance were given, and the plans for the remaining two were dramatically presented by the Bishops and other Churchmen.

We were extremely proud of Bishop Shaw, when he delivered a masterful address on the subject, "Excelling the past in Christian Religion." Three of his pointed statements were, "It takes good people to make a good world; It is our task to take the christian banner and carry it to higher and more glorious heights; We must excel the past in every particular, in the field of christian religion."

It was very encouraging to see and hear the students from India, Japan, Liberia, Brazil, Austria, Czechoslovakia, Greece, Germany, and our own Grant Shockley, who have attended and are attending some of our leading Universities, having been helped by the Advance and Week of Dedication funds.

Sickness and Bereavement

On August 16, while attending the Conference Methodist Youth Assembly at Morgan College, Mrs. Arrminte B. Cook of Centreville, the widow of the late Rev. Jacob W. Cook, passed to her reward. Dr. J. E. A. Johns delivered the eulogy.

On December 17, the Rev. Richard Bowser of Cordova charge was not, for God took him. The superintendent, assisted by the brethren, conducted the service, December 20. Suitable memoirs for these saints will appear in our Journal.

Mrs. Henrietta Butler of Asbury Church, and a faithful trustee of the district personage was called from labor to reward.

The Revs. E. H. Jackson lost a mother; Noble Henry, a brother; and R. S. Caldwell, a nephew. Mrs. Augustus Chancy, a father; Mrs. E. H. Jackson, an aunt; and Mrs. W. C. R. Mills, an aunt.

The Rev. R. W. Thomas who has been ill since June, moved from Ridgely to Germantown with his daughter in December. The Rev. W. G.

Matthews who spent the fall and winter in Baltimore is very poorly. Other brethren and their families were temporarily indisposed.

Mrs. W. A. Harewood underwent an operation in the University of Pennsylvania Hospital, April 11, and is now recuperating at her brothers.

District Activities

The District Stewards meeting, the Coaching conferences for Vacation Church School workers addressed by Mrs. M. W. Clark, and for Youth workers addressed by The Rev. H. H. Nichols, were held in May at Easton, and fulfilled the purpose on the district for which they were planned.

The Methodist Youth Fellowship Institute held at Cambridge in June inspired the youth to such an extent that the majority of them made commitments to render part time and full service to their Church and God.

The District Conference held at Federalsburg had a record breaking attendance. The whole program was edifying. The pastor and people did a fine job with the entertainment.

Even though our Evangelistic program was shortened on account of the gubernatorial election, November 7, the results were gratifying.

The Laymen's Conference held at Centreville was highlighted by the Rev. D. L. Ridout who conducted a service on the "Use and Interpretation of the Methodist Hymnal."

The Young Adults Retreat, held at St. Michaels, January 13, was greatly enriched by the conference officers.

Deans Chancy, Shockley, and Bagwell and their staffs did a great job in the Leadership Training Schools held in January and February at Easton, Cambridge and Centreville.

Our Missionary Institute held at Oxford, March 1, was addressed by the Rev. M. P. Krikorian, a Missionary from Armenia. Our Missionary Secretary W. H. Mears lifted our souls to a high plane with his message.

We were singularly proud and honored to have Bishop Shaw accept our invitation to come to our Efficiency Conference. The day was beautiful, the audience very large, and the message was electrifying and inspiring.

The Quarterly Meeting of the Woman's Society of Christian Service were largely attended. The able manner in which the work was presented under the capable leadership of the District President, Mrs. Mabel Cooper, was beneficial to the local societies.

The Charges

AIREYS has done a good job this year. The parsonage has been renovated, and an oil heater installed at a cost of \$675. The pastor is a hard worker and the people appreciate him. He is invited to return. Conversions, 5; accessions, 5. World Service and Conference Benevolence, \$300, in full. Raised for all purposes, \$3,385. Van B. Wright, pastor.

BECKWITH with its small but plucky membership rolls up another good year. The pastor and his aggressive help-meet deserve much credit. World Service and Conference Benevolence, \$149, in full. All other Benevolences in full. Raised for all purposes, \$1,915. Frank Farrare is the courageous pastor.

CAMBRIDGE. This is the leading charge below Wilmington. The church is well organized, and all groups are working harmoniously. The Church School is the only one on the district that uses the closely graded lessons. The Methodist Men have installed a Sound System. The old coal heater has been displaced with an oil burning unit. The pastor and family are perfectly satisfied, and the people are elated. The salary has been increased to \$2600. Conversions, 7; accessions, 8. World Service and Conference Benevolence, \$848, in full. Raised for all purposes, \$9,402. J. R. Shockley is the popular pastor.

CAMBRIDGE CIRCUIT. St. Luke church is nearly completed. A heating plant and rest rooms have been installed. It is a credit to the pastor and people who worked assiduously. The parsonage at Rock has been beautified. Conversions, 16; accessions, 16. World Service and Conference Benevolence, \$181. Raised for all purposes, \$4,287. R. E. Hamilton, pastor.

CARMICHAELS makes a better report than last year. Conversions, 8; accessions, 4. World Service and Conference Benevolence, \$225. Raised for all purposes, \$3,378. R. S. Caldwell is the quiet pastor.

CENTREVILLE has not done as well as expected. New carpet has been purchased for the pulpit platform, and inside the altar. The coal heater converted to an oil burning unit. World Service and Conference Benevolence, \$138. Raised for all purposes, \$3,110. C. W. Bagwell, pastor.

CENTREVILLE CIRCUIT. The new pastor and people have been unable to click. Very little has been done. Conversions, 18; accessions, 3. World Service and Conference Benevolence, \$122. Raised for all purposes, \$2,458. S. E. Armstrong, pastor.

CHAPEL. The new pastor has proven himself equal to the task assigned. The people have co-operated in a fine manner, and a good years work has been achieved. Conversions, 6; accessions, 2. World Service and Conference Benevolence, \$157, in full. Raised for all purposes, \$2,530. M. D. Brooks, pastor.

CHURCH CREEK has had a fairly good year. Wesley church has been painted outside, and electric lights installed. Conversions, 10; accessions, 2. World Service and Conference Benevolence, \$129. Raised for all purposes \$2,021. Albert H. Slacum, pastor.

CHURCH HILL. The report of this charge is a little better than last year. Some improvements have been made to the property. The people are enjoying the administration of the pastor, and request his return. Conversions, 8; accessions, 8. World Service and Conference Benevolence, \$207. Raised for all purposes, \$3,572. Noble Henry is the active pastor.

CORDOVA. This charge is to be commended for the splendid job done with an ill pastor who was translated in December. R. E. Lee was appointed to serve until the conference. Conversions, 6; accessions, 6. World Service and Conference Benevolence \$194, in full. Raised for all purposes, \$2,170. Richard Bowser was the pastor.

CRAPO AND GOLDEN HILL. This charge did not do as well as it might have. The pastor's wife has been ill, and he is looking for a taller bush with better berries. Conversions, 5; accessions, 5. World Service and Conference Benevolence, \$60. Raised for all purposes, \$2,320. J. R. Bowdoin, pastor.

DENTON is making a good report. Conversions, 15; accessions 15. World Service and Conference Benevolence \$140. Raised for all purposes, \$2,823. R. T. Wallace, pastor.

EASTON has done a wonderful job this year. The old organization has been revitalized, new ones effected, and are working splendidly. The church has been re-wired. The vestibule painted, and the pulpit chairs upholstered. The floors in the parsonage have been sanded, and venetian blinds installed. The salary increased to \$2,340. The people seem to be very pleased with their new pastor and family. His return has been requested. Conversions, 15; accessions, 24. World Service and Conference Benevolence, \$644, in full. All other Benevolences in full. Raised for all purposes, \$7,052. Augustus Chancy is the busy, meticulous pastor.

EASTON CIRCUIT. This charge believes in doing a satisfactory job. The superintendent had the unique privilege of confirming and communing 9 young people from the pastor's membership class April 1. Plans are being made to modernize the parsonage. The salary has been increased to \$1,400. The return of the pastor is unanimously requested. Conversions, 12; accessions, 12. World Service and Conference Benevolence, \$142, in full. All other askings in full. Raised for all purposes, \$3,865. Rev. Mrs. Sarah C. Austin is the devoted pastor.

EAST NEW MARKET AND THOMPSONTOWN makes another good report. A cement walk has been laid at Mt. Zion church, and the parish house at Thompsontown covered with asbestos shingles. Conversions, 7; accessions, 7. World Service and Conference Benevolence, \$208. Raised for all purposes, \$3,179. W. A. Nichols, pastor.

FEDERALSBURG has made some progress this year. A Hammond Organ purchased; the church and parsonage decorated inside; an electric range and an automatic water heater installed. A successful evangelistic campaign was conducted. Conversions, 8; accessions, 8. World Service and Conference Benevolence, \$275, in full. Raised for all purposes, \$6,247. J. I. Williams is the beloved pastor.

GREENSBORO. This charge takes care of its financial obligation, but neglects the spiritual. An evangelism campaign is greatly needed. World Service and Conference Benevolence, \$358. Raised for all purposes, \$3,450. F. R. Richardson, pastor.

HURLOCK. The Union Grove congregation is worshipping in its new edifice. The cornerstone was laid by Bishop Shaw in November. Conversions, 12; accessions, 4. World Service and Conference Benevolence, \$137. Raised for all purposes, \$3,832. J. E. McBride, pastor.

LINKWOOD has done a little better than last year. Conversions, 5; accessions, 5. World Service and Conference Benevolence, \$90, in full. Raised for all purposes, \$2,210. O. N. Johnson, pastor.

MARYDEL continues to do her work with ease. The people want to keep "Young" as long as they can. Electric lights have been installed in Ferrell's church. The parsonage has been renovated. Conversions, 3; accessions, 6. World Service and Conference Benevolence, \$313, in full. Raised for all purposes, \$5,060. C. I. Young, pastor.

MCDANIEL has done a trifle better than last year. World Service and Conference Benevolence, \$99. Raised for all purposes \$2,235. A. C. Whittington, pastor.

MILES RIVER has prevented her banner from trailing in the dust. Conversions, 1; accessions, 1. World Service and Conference Benevolence, \$112. Raised for all purposes, \$2,225. R. C. Whittington, pastor.

OXFORD has had another excellent year. Some repairs have been done to Waters church and the parsonage. New Hymnals purchased. Conversions, 2; accessions 1. World Service and Conference Benevolence, \$346, in full. Raised for all purposes, \$6,340. A. L. Scriber is the ambitious pastor.

PRESTON has had a glorious year. The pastor conducted a membership training class in each of his three churches. The Superintendent confirmed 32 young people on Palm Sunday evening at Mt. Pleasant church. Zoar church has been moved back, and remodelled at a cost of \$3,680. The salary has been increased \$200. Mt. Pleasant has one of the best men's organizations on the district. Conversions, 34; accessions 34. World Service and Conference Benevolence \$366, in full. Raised for all purposes, \$7,929. Harvey T. Hall is the alert pastor.

RIDGELY has laboured under a serious handicap. The pastor who removed to Germantown with his daughter in December, has been ill since June. James Nichols, the local preacher, rendered valuable service. Salary increased \$200. Conversions, 1; accessions, 1. World Service and Conference Benevolence, \$260. Raised for all purposes, \$3,313. R. W. Thomas, pastor.

ROYAL OAK AND BELLEVUE. Two years ago this charge took the wings of faith and flew. Unfortunately, she lost her wings in the flight; consequently she has fallen back almost to the place from which she had flown. The salary has been decreased from \$2,000 to \$1,700. Conversions, 10; accessions 10. World Service and Conference Benevolence, \$98. Raised for all purposes, \$2,275. W. C. R. Mills, pastor.

ST. MICHAELS has awakened from her slumber. The church school has been re-organized. The pastor's membership class for young people was conducted. A new roof put on the church. Salary increased \$400. Conversions, 8; accessions, 10. World Service and Conference Benevolence, \$274. Raised for all purposes, \$5,445. J. W. Pruitt is the fortunate pastor.

STEVENSVILLE has done well this year. Some improvements have been made on the churches and parsonage. Conversions, 7; accessions, 7. World Service and Conference Benevolence, \$205. Raised for all purposes, \$5,506. W. J. Mills, pastor.

TAYLORS ISLAND AND HOOPERSVILLE makes a better report than last year. The parsonage has been decorated. The people are satisfied, and unanimously request the return of the pastor. Conversions, 2; accessions, 2. World Service and Conference Benevolence, \$213. Raised for all purposes, \$3,610. Edward H. Jackson is the loyal pastor.

TRAPPE has had a new pastor, a fire, and a fairly good year. The pastor conducted two membership classes, and the superintendent confirmed 18 young people Palm Sunday afternoon. A picture of the group has been taken. The church which was dirtied by the smoke from the fire, has been completely decorated. Conversions, 3; accessions, 21. World Service and Conference Benevolence, \$216. Raised for all purposes \$4,298. J. F. Henry, pastor.

VIENNA AND REIDS GROVE. This charge has had a chimney fire. Very little damage was done. The living room was decorated. She has done well, and promises to do better if the pastor is returned. Conversions, 3; accessions, 4. World Service and Conference Benevolence, \$330, in full. Raised for all purposes, \$3,560. A. A. McDowell is the tenacious pastor.

WILLISTON. The parsonage of this charge was thoroughly destroyed by fire. Fortunately, it was covered with \$4,000 insurance. That amount has been received and placed in the Denton bank. A new bungalow is being constructed. St. Paul church has been wired, and a new runner bought. Conversions, 1; accessions, 1. World Service and Conference Benevolence, \$122, in full. All other Benevolence in full. Raised for all purposes, \$2,055. N. C. Stanley is the happy pastor.

WITTMAN. This charge is capable of doing a much better job than it has done. Conversions, 8; accessions, 8. World Service and Conference Benevolence, \$71. Raised for all purposes, \$3,042. I. B. Bivens, pastor.

The Advance

Many of the charges have observed the WEEK OF DEDICATION. We have strenuously advocated the organizing of the pastor's training classes for church membership. Most of the brethren are slow in warming up to the idea. Preston, Trappe, Easton Circuit, Cambridge, Easton, St. Michaels and Federalsburg have conducted them with remarkable success.

We have had 244 Conversions, and 241 Accessions. Raised for World Service and Conference Benevolence \$7,774. For all purposes \$131,641.

Twenty-five charges contributed \$246 for the A. P. Shaw Guild, and seventeen contributed \$251 for the Montclair project.

We are greatly indebted to our Executive Secretary, the Rev. H. A. Bailey; the Conference Directors: Children, Mrs. Maude Clark; Youth, the Rev. H. H. Nichols; our District Directors: Children, Mrs. Elsie G. Earle; Youth, Mrs. Grace C. Gates; and Adults, the Rev. J. R. Shockley, for the great interest manifested in helping to promote Christian Education on the district.

District Parsonage

Through the loyal support of the dependable ministers and laymen, we have been able to decorate the entire parsonage. The floors upstairs have been sanded, and the bathroom modernized at a cost of \$1,346.66, all of which has been paid.

The trustees have made negotiations for the purchasing of the adjoining lot. It will not only enhance the property, but will prevent any undesirable building from being erected near the parsonage. By the help of Almighty God, and the continued support of the good people, we shall pay for it before next Conference.

Conclusion

We would be guilty of the sin of ingratitude if this report were closed without saying that it would have been a matter of impossibility for us to achieve what we did, if it were not for the fact that the ministers and laymen worked with us so splendidly. They are kind, friendly, hospitable, co-operative and sympathetic.

The ministers' wives are second to none. Our heart goes out to every one of them for the great and marvelous job they do continuously for Conference Claimants. The monies they raise are not apportioned; they volunteer to raise a definite amount. Their ambition is not to lead; (however, they get a kick out of it when they do); it is to do the best they possibly can for their brothers and sisters who are less fortunate than they.

Some of us have not added one soul to our membership. According to what Bishop Shaw told us at our Efficiency Conference, we have failed. Let us go down from this conference with a resolution that we shall never again come to the Conference without being instrumental in having brought some one to Christ.

Remember that regardless of how difficult the situation may seem to be, we are not alone in this business. We have that assurance in Isa. 41:10, which is beautifully put in poetic form in one of our hymns:

"Fear not, I am with thee, O be not dismayed,
For I am thy God, and will still give thee aid;
I'll strengthen thee, help thee, and cause thee to stand,
Upheld by my righteous, Omnipotent hand."

Faithfully submitted,

W. A. HAREWOOD, Superintendent

PHILADELPHIA DISTRICT

Bishop Shaw, Fellow Ministers and Friends:

I count it a great honor to have this privilege to present my first report as the District Superintendent of the Philadelphia District of the great Delaware Conference.

Bishop Shaw, I want to thank you for trusting me with so great a responsibility as I find committed to my hands. Before taking this responsibility, I read and re-read the duties that I am expected to foster as a Superintendent, in our Discipline.

Among other things, the Discipline said to me—you are to travel the District in order to preach and oversee the spiritual and temporal affairs of the Church. I want to report this morning to the best of my knowledge and ability, that I have endeavored to do my best. I frankly admit that I am only a novice in this office. I can readily see where I might have, at certain points, done better. One thing, however, I do know is, I have tried my best to do what I felt was best for the advancement of the Kingdom of God, and also do unto every minister on the district, and layman, as I would like for them to do unto me.

I want to thank Rev. E. H. Crampton who preceded me in this office. I have tried to carry on the work as I found it. I have made no changes in procedure. I have been studying each Charge to see what improvements might be suggested. I realize that snap and hasty judgment can be dangerous to any Church or District, therefore, up to date, I have only made a few suggestions.

The Quarterly Conferences have not just been a matter of routine, I have striven to put real content in them. At each Conference, I have permitted questions to be asked about any area of the Church Program. The pastors and members have cooperated wonderfully with this, and I want to thank them most heartily for their cooperation.

Deaths

Rev. A. A. McKenzie, our pastor in Englewood, after a long illness, went to be with God on October 30, 1950. Also, the widow of the late Rev. W. C. Bowland, for God took her on January 29, 1951.

Sickness

A number of our ministers, wives, and children have been sick this year. Namely: Rev. J. W. Parker, Mrs. J. W. Parker, Mrs. S. M. Emptage, Mrs. C. B. Miles, Mrs. C. J. Williams, Rev. C. D. Gerald and others.

The Advance

I have kept before the Quarterly Conferences the total Program of the Church. The Advance for Christ and His Church, and the Bishop's Guild. 12 Charges have advanced the pastor's salary for next year.

The Woman's Society of Christian Service

The Woman's Society of Christian Service has a very constructive and effective program. I am happy to say that the Woman's Society of Christian Service is organized in every Charge, with one exception.

The President, Mrs. Mary Peaker and her staff are to be congratulated for the interest manifested. They have visited the churches that needed them most.

Methodist Men

The Methodist Men are taking on new life. There are twelve churches that have secured the new Charter. The District Lay Leader, Mr. Roy L. Corderoy, is working for a Methodist Men's Organization in every Charge on the district.

A Brief Picture of the Charges

I wish it were possible to give in detail the things that have been done in each Charge, but time and space will not permit.

ST. JOHN'S, NEWARK (I. R. Elzey). This church and pastor are really walking on air. They wear a perpetual smile. They are all pulling together in the same direction. The auxiliaries and committees are falling over each other to see which can do the best job.

The parsonage has been completely renovated from roof to cellar. New paper, paint and all new furniture. They are looking for a larger building in order to carry on their expansion program. We think we have found a building that will meet their needs. Additions to Church Membership 59. Total raised for World Service \$777.00. (a) Other Benevolence Askings \$463.00. Total Ministerial Support \$3,977.00. Grand total raised for all Causes \$18,695.00.

ST. JOHN'S MISSION, NEWARK (C. R. Bryant). The Mission has been moved into a very beautiful church building. This church is owned by the Newark Conference, and was abandoned at the last session of that Conference.

Rev. Elzey, pastor of St. John's Church, Newark, met the President of the Trustees of the Newark Conference and explained to him that St. John's Mission was being held in a store front and why not allow the members to use the church? A conference was arranged with Bishop Shaw, the District Supt. of the Newark District, the President of the Board of Trustees of the Conference, Brother Elzey and myself. It was agreed that the members could use this Church without any cost until the next session of the Newark Conference. This is a very generous challenge not only to the Philadelphia District, but also to the Delaware Conference. We need your prayers. We must by hard work and God's help, get this commodious building for the Delaware Conference—that will give us two outstanding churches in the city of Newark. Additions to Church Membership 10. Total raised for World Service \$2.00. (a) Other Benevolence Askings \$8.00. Grand total raised for all Causes \$924.00.

ST. JOHN'S, ORANGE (D. M. Collins). The pastor and some of the officials have not been able to see "eye to eye," nevertheless, a good year's work has been done financially. I am glad to say that the pastor has been very tolerant, patient and has accomplished some things. Additions to Church Membership 19. Total raised for World Service \$248.00. (a) Other Benevolence Askings \$91.00. Total Ministerial Support \$2,200.00. Grand total raised for all Causes \$4,531.00.

MONTCLAIR, N. J. (W. H. Mears). Montclair is still keeping her pace. The people are rallying to every call made by the pastor. A new oil burner was put in the parsonage. The morning Services are exceptionally well attended. The Church School, Woman's Society of Christian Service, and also the Methodist Youth Fellowship are all well attended. The spiritual life of the church is exceptionally good. The people are optimistic and happy. Additions to Church Membership 36. Total raised for World Service \$761.00. (a) Other Benevolence Askings \$594.00. Total Ministerial Support \$3,733.00. Grand total raised for all Causes \$34,082.00.

CLAIR MEMORIAL, JERSEY CITY (J. E. Licorish). The possibilities of this church are exceptionally good. It is surrounded by many people of our group. They have a very fine church building and parsonage on one of the main streets of the city. The church is being very well organized. The officers are very cooperative. The leadership is excellent. We are expecting great things from this growing organization. Additions to Church Membership 12. Total raised for World Service \$219.00. (a) Other Benevolence Askings \$334.00. Total Ministerial Support \$3,032.00. Grand total raised for all Causes \$9,242.00.

ENGLEWOOD, N. J. (F. C. Kershaw). Rev. F. C. Kershaw was appointed to Englewood, N. J. on January 1, 1951. The congregation received him very graciously. The work has gone along very smoothly. They were somewhat upset by the long illness of the pastor and his death. Mrs. McKenzie carried on the work for three months very effectively. Additions

to Church Membership 4. Total raised for World Service \$249.00. (a) Other Benevolence Askings \$25.00. Total Ministerial Support \$1,386.00. Grand total raised for all Causes \$2,149.00.

SPRINGLAKE, N. J. (Fred Arnold). (a) Other Benevolence Askings Promotional. Total Ministerial Support \$539.00.

TRENTON, N. J. (E. H. Holmes). Trenton is proud of itself. It has a right to be. They have a beautiful church—the Sanctuary and Lecture Room are kept clean and attractive. The parsonage has also been renovated beautifully. The pastor and Social Worker, Mrs. Matilda Wynn, are working energetically to put on a program that will not only be a stimulus to the Church, but will also render great service to the Community. Brother Holmes is one of our young men, but I am glad to say that he is taking on the stature of a full grown pastor and the church advances. Additions to Church Membership 31. Total raised for World Service \$183.00. (a) Other Benevolence Askings \$213.00. Total Ministerial Support \$3,067.00. Grand total raised for all Causes \$10,838.00.

JOHN WESLEY, BROOKLYN (C. L. Trader). Brother Trader is quiet, unassuming, benevolent, kind and very tactful. He has won this congregation. The program of the church has been most effective not only in church, but also in the great city of Brooklyn. He has been able to fit into the community life of the city. He is most highly respected by all races.

The spirit of the church is wonderful. The people respect Brother Trader's superior knowledge. Additions to Church Membership 61. Total raised for World Service \$200.00. (a) Other Benevolence Askings \$1,017.00. Total Ministerial Support \$3,891.00. Grand total raised for all Causes \$19,529.00.

NEWMAN MEMORIAL, BROOKLYN (O. W. Jones). Brother Jones has done a good year's work. He has not had fair winds or the tide with him at all times, but, as a good pilot, he has been able to bring the year's work to a close with success. Additions to Church Membership 87. Total raised for World Service \$576.00. (a) Other Benevolence Askings \$131.00. Total Ministerial Support \$3,856.00. Total raised for all Causes \$13,246.00.

REDEEMER, BROOKLYN (A. E. Martin). The pastor has a technique all his own, but I am happy to say it works in a very unique way. Many improvements have been made in the Church building. The pastor has done most of the work. The church is attracting much attention in the city because it is taking a very active part in Community activities. Both the congregation and the Church School are growing. This will soon be one of our leading churches. Additions to Church Membership 28. Total raised for World Service \$189.00. (a) Other Benevolence Askings \$261.00. Total Ministerial Support \$2,485.00. Grand total raised for all Causes \$7,688.00.

BROOKS MEMORIAL, JAMAICA (C. L. Carrington). This church has outgrown its physical plant. The Church School meets in two sessions each Sunday. It is an inspiring sight to see the Children's Division fill the Sanctuary and later, the Youth and Adults refill the same room. The Morning Services are crowded out also. Additions to Church Membership 14. Total raised for World Service \$240.00. (a) Other Benevolence Askings \$163.00. Total Ministerial Support \$3,152.00. Grand total raised for all Causes \$16,962.00.

ST. PAUL, JAMAICA (J. D. Kelly). This is one of our newest churches. It is growing by leaps and bounds. The Church School is being increased weekly. Three and a half years ago there was nothing—today, a membership of 215 raised a budget of over \$9000. The church building at times is soon crowded. The church sent the pastor to Houston, Texas. Brother Kelly is mastering the situation. Additions to Church Membership 27. Total raised for World Service \$73.00. (a) Other Benevolence Askings \$271.00. Total Ministerial Support \$2,572.00. Grand total raised for all Causes \$8,518.00.

WHITE PLAINS, N. Y. (W. A. T. Miles). White Plains has almost done the impossible. The church has been most beautifully renovated and transformed. A new organ has been installed and other improvements. A modern parsonage has been purchased—the pastor and family are elated over this achievement. The congregation is growing and the Church School is well organized. The Youth and the Elders of the Church rejoice together over their unexpected success. Additions to Church Membership 38. Total raised for World Service \$200.00. (a) Other Benevolence Askings \$647.00. Total Ministerial Support \$3,245.00. Grand total raised for all Causes \$18,987.00.

OSSINING, N. Y. (G. T. Jackson). Brother and Sister Jackson are doing a wonderful piece of work. A beautiful new front has been added to the church building. The interior of the church has also been transformed and seating capacity increased. The people are happy and cooperating in every way. A wonderful spirit is demonstrated. Additions to Church Membership 8. Total raised for World Service \$34.00. (a) Other Benevolence Askings \$87.00. Total Ministerial Support \$2,057.00. Grand total raised for all Causes \$4,564.00.

SHAW CHAPEL, N. Y. (S. A. Bellamy). This church is greatly hampered in developing, because they do not have a building. The few people under these circumstances have done their best. Both pastor and people are to be complimented. Additions to Church Membership 2. Total raised for World Service \$83.00. (a) Other Benevolence Askings \$39.00. Total Ministerial Support \$65.00. Grand total raised for all Causes \$1,847.00.

EAST CALVARY, N. Y. (L. S. Wise). This is a very small congregation. The church will not grow as I feel that it should until the people have a more attractive place in which to worship. I feel the better thing for this congregation is, to unite with another church. The church is located in the heart of a large colored population. If we could get a building, we would soon have a large and growing congregation. Additions to Church Membership 3. Total raised for World Service \$15.00. (a) Other Benevolence Askings \$17.00. Total Ministerial Support \$500.00. Total raised for all Causes \$812.00.

BUTLER MEMORIAL, N. Y. (W. P. Johnson). This is a small congregation, but they are most loyal. They have church pride. They are able to accomplish much. What is needed most, is a larger church building. They are now building a fund toward a new church building. The pastor is well liked. Additions to Church Membership 27. Total raised for World Service \$206.00. (a) Other Benevolence Askings \$333.00. Total Ministerial Support \$1168.00. Grand total raised for all Causes \$5,473.00.

ST. LUKES, New Rochelle (H. M. Deas). St. Luke's has been able to accomplish more than the new pastor and officials had expected. They have decorated the interior of the church, put in a new organ and made a partition in the rear of the church for an office which is very attractive. A church building in this city is badly needed for our people.

The New York Conference Missionary Society, the Board of Home Missions and Church Extension are willing to work with our conference in building a church. If our plans work out, we hope that we will have a church for these good people before our next conference. Brother Deas has made a wonderful impression on the city of New Rochelle. The people, both colored and white are happy over his achievements. Additions to Church Membership 21. Total raised for World Service \$52.00. (a) Other Benevolence Askings \$59.00. Total Ministerial Support \$850.00. Grand total raised for all Causes \$4,174.00.

BETHSAIDA, PHILADELPHIA (J. W. Parker). When you know the spirit of this church, you rise up and call them "great"—also, the fortitude and courage of the pastor, we say "God has been with them." No pastor on the district is more highly respected by the Board of Home Missions and Church Extension than Brother Parker. The Board promised to give to the church a dollar for every dollar they raised up to \$5000, on their debt. Just recently, they had a Drive for \$500 and they raised nearly \$700. They paid to the Board, \$500 and the Board gave them credit for \$1000. Additions to Church Membership 10. Total raised for World Service \$100.00. (a) Other Benevolence Askings \$201.00. Total Ministerial Support \$1,969.00. Grand total raised for all Causes \$5,598.00.

CAMPBOR MEMORIAL, PHILADELPHIA (C. D. Gerald). We have a wonderful congregation in Camphor. The membership is loyal; they love their church. As a result, they have had a good year's work.

The pastor at the beginning of the year was somewhat physically indisposed. Rev. J. T. Fletcher assisted him with the church work until the pastor felt able to assume full responsibility. Additions to Church Membership 37. Total raised for World Service \$343.00. (a) Other Benevolence Askings \$463.00. Total Ministerial Support \$3,776.00. Grand total raised for all Causes \$14,939.60.

TRINITY, EAST GERMANTOWN (C. J. Williams). This is a small church, but none more alert and aggressive. The young people are very much alive and extremely anxious to help in Kingdom Building. They realize that they need more room to carry forward the type of a program for both the church and community. Additions to Church Membership 3. Total raised for World Service \$80.00. (a) Other Benevolence Askings \$430.00. Total Ministerial Support \$1,200.00. Grand total raised for all Causes \$4,004.00.

EMANUEL, PHILADELPHIA (L. C. Brown). I believe this is our "baby church." It is cutting its teeth; it is beginning to walk and also to talk. It is saying with all of its strength, "Give us a chance in order that we may put away childish things." They feel that they have come to the place that they can say to the Delaware Conference, "Give us an opportunity and we can prove that we have become men." What this new church is saying, is, "Give us a building big enough to do a man's job and we will

soon have another large church in North Philadelphia." Additions to Church Membership 1. Total raised for World Service \$124.00. (a) Other Benevolence Askings \$40.00. Grand total raised for all Causes \$1,657.00.

FRANKFORD, PA. (J. E. Dunn). This church has, and is having a struggle to survive. When they thought they were about to advance, they had a fire which destroyed the building in such a way that they have not as yet been able to rebuild. I am glad to say that Rev. Dunn and officers have not lost heart. They hope soon to begin remodeling. They are saying to every church and district, "We are your neighbors, we need help—Come over into Macedonia and help us." Additions to Church Membership 4. Total raised for World Service \$100.00. (a) Other Benevolence Askings \$70.00. Total Ministerial Support \$1,250.00. Grand total raised for all Causes \$3,614.00.

JANES, GERMANTOWN (H. H. Nichols). This church is beautiful in its physical appearance and its members are alert and their attitude towards visitors is most magnetic. The year's work has been crowned with great success. All organizations are working together harmoniously. The pastor is taking excellent care of all the details of the general and local Church Program.

I would like for this church to become a model church in our Advance Program in Christian Education. The building is ideal for such a project. Additions to Church Membership 50. Total raised for World Service \$793.00. (a) Other Benevolence Askings \$958.00. Total Ministerial Support \$4,096.00. Grand total raised for all Causes \$20,147.00.

HAVEN, PHILADELPHIA (E. H. Crampton). Brother Crampton and myself have done our best to see to it that Haven surpasses herself. She has done it. I handed him on October 1st, the motor named "Haven Church" well lubricated, well tuned, tires inflated, and tank filled with oil. Brother Crampton took his place at the wheel, turned on the switch, stepped on the starter, and has driven safely. The Havenites are cooperative and happy at the results obtained by his experienced leadership. Additions to Church Membership 159. Total raised for World Service \$1,063.00. (a) Other Benevolences Askings \$857.00. Total Ministerial Support \$4,623.00. Grand total raised for all Causes \$22,794.00.

ST. BARNABAS, PHILADELPHIA (W. C. Thompson). The dream of this congregation is now about to be realized. I know of no church that has had more disappointments and frustrations than St. Barnabas. They have for some years been seeking for a new church home. A church that they could be proud of. A church where they would not be ashamed to take their friends to worship with them.

The pastor has had patience, worked hard and prayed much. Sunday, April 22nd he went into this new building. Pastor, officials, members, friends and Superintendent all rejoiced together because they felt that God had answered their prayers. Additions to Church Membership 17. Total raised for World Service \$223.00. (a) Other Benevolence Askings \$331.00. Total Ministerial Support \$2,321.00. Grand total raised for all Causes \$7,388.00.

JOHN WESLEY, PHILADELPHIA (C. B. Miles). The pastor is happy. He has a right to be. He led this congregation from the old John Wesley on Aspen Street to its present site on 42nd & Parrish Streets. The new church

does lend itself to a vigorous program of advance along all lines in Kingdom building. The church is crowded each Sunday. Also, the Church School. Additions to Church Membership 73. Total raised for World Service \$406.00. (a) Other Benevolence Askings \$993.00. Total Ministerial Support \$3,932.00. Grand total raised for all Causes \$21,582.00.

MT. ZION, PHILADELPHIA (C. W. Derrickson). I feel that this church has the best educational and recreational program on the district. The social and recreational workers make this community program possible and effective. The work is growing nicely. The church is open each day of the week and as a result, both the youth and adults are being trained for future services. The pastor is developing wonderful creative ability and technique. Additions to Church Membership 86. Total raised for World Service \$589.00. (a) Other Benevolence Askings \$465.00. Total Ministerial Support \$3,880.00. Grand total raised for all Causes \$16,084.00.

PENIEL, PHILADELPHIA (J. W. Elbert). The way the pastor has been able to revive this church is most amazing. A new roof which has been needed on the church for quite a long time has been completed at a cost of \$3,270. A new oil heating system has been installed at a cost of \$2,400. A debt of \$600 for 9 years for taxes and sewer rent has been liquidated.

This is the first winter that I have gone in the church and found it comfortable both in the Sanctuary and Lecture Room. The Church School is alive and growing. Church attendance is greatly increasing. The people are most jubilant. They say that they have a "Moses who is leading them to the Promised Land." Additions to Church Membership 15. Total raised for World Service \$267.00. (a) Other Benevolence Askings \$250.00. Total Ministerial Support \$2,400.00. Grand total raised for all Causes \$10,407.00.

TINDLEY TEMPLE, PHILADELPHIA (N. W. Moore, Jr.). Tindley Temple marches on with all banners unfurled. The pastor makes his wishes known to leaders and they are executed with expediency.

The Central Jurisdiction Committee on arrangement heard his persuasive argument to hold the next session in this great church. The committee voted unanimously to accept the invitation to hold the next session of the Central Jurisdictional Conference in this city in 1952, and the Woman's Society of Christian Service Jurisdiction Meeting will also be held in this church, June 7, 8, 9, 1951.

You have already noted the attractive way the lecture room has been improved. A great year's work has been done. Additions to Church Membership 125. Total raised for World Service \$1,886.00. (a) Other Benevolence Askings \$1,134.00. Total Ministerial Support \$5,929.00. Grand total raised for all Causes \$60,000.00.

ZOAR, PHILADELPHIA (M. O. Ballard). Mother Zoar comes to the Conference with an excellent report. The Educational Program stands among the best on the district. The young people are "up and doing." The church is well organized. They boast that "Mother Zoar" has one of the best preachers in the City of Philadelphia, if not the best and that their pastor is not excelled in his personal appearance both in the pulpit and on the street. I wish that might be said about all of us. Our people like to see their pastor "well groomed" on Sunday and every other day. Additions to Church

Membership 40. Total raised for World Service \$998.00. (a) Other Benevolence Askings \$861.00. Total Ministerial Support \$3,702.00. Grand total raised for all Causes \$17,071.00.

Raised by the District for World Service and Advance \$9,110.00.

Conference and other Benevolences \$10,560.00.

Grand total raised for all Purposes \$320,833.00.

Total Accessions added to the Church 1,051.

May I say that the ministers, their families, the officials and members of the district have been most gracious and kind to me in every possible manner.

I wish it were possible for me to express in words just how much I do really appreciate the kindness shown me by each of you.

I do appreciate and thank my predecessor, Rev. E. H. Crampton, for his help and advice.

Bishop Shaw, again, I thank you for trusting me with the leadership of this "Great District." I consider this the best District in the Central Jurisdiction.

L. S. MOORE, Superintendent

SALISBURY DISTRICT

Bishop Shaw and Brethren:

For the third time we make the annual report to the Delaware Conference for the Salisbury District, and we do so with thanksgiving to God for the abundant "labor of love" witnessed during the year on the part of ministers and laymen.

Our pastors are well, although sickness has from time to time invaded our homes. Last August Brother Jacob R. Purnell, retired, was translated after three weeks illness in the hospital at Nassawadox, Va., and a few more days at home. Funeral services were held August 23rd, at Leemont, Va., and at Berlin, Md. The principal eulogy was delivered by The Rev. R. C. Hughes, who has prepared a suitable memoir. Brother Purnell was a true "son of the soil," who for many years preached the Gospel.

On Monday, April 23rd, 1951, while preparing to attend the annual conference, the wife of Rev. R. T. Croswell, Withams, Va., was stricken and passed to her reward in a few minutes.

The Salisbury District takes delight in the birth of a baby girl, Carrol Ann, to Rev. and Mrs. H. E. Anderson, Leemont, Va. The Ministers wives gave gifts.

District Retrospect

Perhaps the most stirring event of the year was "the march" of seven hundred alert citizens to meet the Governor of the State of Maryland, at the Capitol in Annapolis. In pointed addresses, they were represented in a mighty protest against the possible closing of our College at Princess Anne, established in 1886 by the Delaware Conference, later purchased by the State. The demand is that this College remain and be standardized as the cultural center of higher learning for the Peninsula.

On Sunday, April 1, Bishop Shaw visited our District. He preached at Stockton, Md., in the morning; then again in the afternoon he addressed the Virginia Subdistrict group at Wattsville, Va. On April 5th, at Snow Hill, Md., he attended our annual Climax Day and spoke. When one hears Bishop Shaw, there is felt to be something finer in the man than anything he says. We quote Emerson: "People know that need in their representatives much more than talent, namely, a power to make his talent trusted. Our public assemblies are pretty good tests of manly power. The populace have a taste for character, such men are the conscience of society." In Bishop Shaw, "we view a great principle and a great faith lodged in a person." We pray God's continued blessing upon him and his esteemed wife. There is yet time to make the proposed Bishop's Guild a monumental token of our abiding esteem.

The year's program of Christian Education was featured by the groups meeting at Maryland State College: The Delaware Conference Woman's Society of Christian Service, The Salisbury District Youth Assembly, The Inter-denominational Ministers Institute; also The midwinter groups institutes held at Parksley, Va., Pocomoke City and Salisbury, Md.

The Delmarva Peninsula is a land teeming with opportunities for highest attainment in life and in service. The future of our Conference depends on what we do here for the people where Methodism got its historic beginning.

The church exists to witness for God and for Christ, to lift before the eyes of men the ideal life realized only in Christ. As christians we must view ourselves as set apart, the Ecclesia, "called out" to achieve the Kingdom of God on earth.

The Charges

COTTAGE GROVE (C. W. Cannon) Continues to advance. Raised for ministerial support \$1450; for benevolences \$140; for Trustees \$1577, a total of \$3,164; increase of \$874 over last year. Both churches renovated.

CRISFIELD-SHILOH (W. E. Marks). Raised for all purposes last year \$4,900; for this year \$5,357; for benevolences \$140; Accessions; the pastor is minister of Jesus Christ.

DAMES QUARTER (J. S. Collins). This charge declines somewhat on general collections. World Service \$81; other collections \$142; ministerial support \$1620; for trustees \$779; total \$2630. Accessions 1.

DEALS ISLAND (C. B. White). The pastor began the year with great prospects, but results have been moderate. Accessions 7; benevolences \$165; other askings \$70; ministerial support \$1661, total \$1964.

FRUITLAND (S. E. Parker). Capable leadership continues to call forth a people's devotion. All benevolences raised in full \$560; for painting Mt. Calvary Church and roofing of parsonage, furniture for Friendship Church raised \$1,800. Grand total \$4900. Accessions 8.

GIRDLETREE (L. H. Purnell). A 100% response to all benevolences \$507; ministerial support \$1997; for current expenses \$600; for building and improvements \$3165. Pastor is urged to return for \$200 advance in salary. Total \$6025.

GREENWOOD (I. H. White). This charge decided to do better and did. Last year for ministerial support \$1443, this year \$1948; for benevolence \$437; for all purposes \$2837. Accessions 5.

HOPEWELL (G. H. Jones). Hopewell makes the best report in its history. For ministerial support \$1928; for benevolences \$455, last year only \$56. Raised for all purposes \$4730. The pastor gets every asking everytime. Accessions 2.

HORNTOWN (E. H. White). For 13 years this pastor and people have carried on with uniform success. Despite ill health a vallant captain leads on. He is invited to return. All regular collections raised in full, \$335; ministerial support \$1976; for trustees \$714. Total \$3098. Accessions.

KELLER-EXMORE (H. W. Spencer). A new charge responds to a diligent leader. Exmore has accepted her share of obligations. Raised for ministerial support \$1100; for trustees \$300; for benevolence \$100. Total \$1500. Both churches urgently request the pastors return.

LEEMONT (H. E. Anderson). Strong and confident, this charge leads in many respects. Raised for ministerial support \$2660; for benevolences \$462; Trustees Total for all purposes \$. . . . The church properties are among the finest of the district. The pastor promotes the educational work of the charge. Accessions 5.

MANOKIN (R. A. Graham). This charge has not done well this year. We believe the pastor faithfully presents the program of the church. Raised for ministerial support \$1678; other collections \$234; for trustees \$670. Total \$2582. Accessions

MARION STATION (George W. Taylor). The two churches make a good team, under the energetic pastor who drives on like Jehu of old. The Handy Memorial church was compelled to undertake the repairs on the church edifice which have reached a total cost of \$16,000. But in addition, the basement is being fully modernized; equipped with oil burner and a kitchen outlay that is unexcelled on the district. Raised for ministerial support \$2433; for benevolences \$453; for trustees \$4682. The Board of Home Missions and Church Extension is giving support. Accessions 14.

MARUMSCO-KINGSTON (Alexander Reid). After five vigorous years, his hand is strong and the people steady in their support. Raised for ministerial support \$2575; the score in benevolences \$641; for trustees \$1725; Total \$4941. Accessions 2.

MT. VERNON (G. V. Bell). This charge falls back in benevolent giving. The trustees raised \$1,000 for improvements, early in the year, then left the pastor to struggle for the collections. Paid on benevolences \$248; on ministerial support \$1719. Total \$2967. Accessions 3.

NANTICOKE (J. W. Mickle). The pastor is an outstanding preacher and a man of God. Raised for ministerial support \$1928; for benevolence \$331; for trustees Total Accessions

OAKVILLE (G. W. Johnson). Oakville is contented and active under devout leadership. Ministerial support \$1500; benevolences \$206; Trustees \$800. Total \$2658. Accessions . . . Improvement and repairs made on parsonage.

ORIOLE (Alexander Boggs). A good preacher and a busy wife have won another invitation to return. The charge advances slightly. Raised for ministerial support \$1581; for benevolence \$302; for trustees \$779; for all purposes \$2533. Accessions ...

PARSONBURG (R. W. Dennis). Brother Dennis is an ordained elder, a transfer from the A.M.E. Church, who again puts his charge on the honor roll. Three churches do excellent team work. The salary was advanced to \$1800. Ministerial support \$2191; raised for benevolences \$413; for the trustees \$1174. Total \$3898. Accessions 4.

POCOMOKE CITY (G. H. McMurray). This church maintains; the pastor fits the situation. Raised for ministerial support \$2601; for benevolences \$377; for trustees \$1250. Total \$4148. Accessions 2.

PRINCESS ANNE (W. E. Stanley). In this classic community an amiable and eloquent pastor holds the interest of all sorts of people. He is esteemed at Maryland State College. The charge advances. Ministerial support in full \$2703; benevolences \$38; debt on new organ paid \$1200; on improvements \$100. Total \$1300; other expense \$825; Total \$5357. Return of the pastor is requested. Accessions 5.

QUANTICO (J. W. Hayman). Last year the pastor was too ill to attend conference. He recovered and reports all askings in full with money in treasury. Salary automatically advanced from \$1600 to \$1800, paid. Raised for Trustees \$983; for all purposes \$4100.

SALISBURY—JOHN WESLEY (C. E. Elder). The pastor is modest and masterful. He is invited to return. Raised for ministerial support \$2557; paid on benevolences \$500; on building fund \$2250; on current expenses and improvements \$1476; miscellaneous \$474. Total \$7150. This charge merits help from our advance special fund. Accessions 3.

SALISBURY—WHITES TEMPLE (H. D. Davis). An easy going parish has become a busy community center. Every department of the church is active. The pastor's salary has been advanced twice. It is now \$2200.00. Instead of rallies a budget plan meets every need. The church has been beautifully remodeled. Raised by the trustees \$2457; for benevolences \$498; grand total \$5576. Accessions 4.

SNOW HILL (G. E. Geddes). Although handicapped by much unemployment this charge has maintained a good record. Benevolences \$614; for trustees \$1300; total ministerial support \$2670; grand total \$4584. The pastor knows his work.

SNOW HILL—STOCKTON CT. (L. W. Jones). The merger of a portion of two circuits has lifted pastoral support and improved the morale of the churches. Total ministerial support \$1360; for benevolences \$170; for trustees \$1339, grand total \$2862. The pastor is invited to return. He leads on gently. Accessions 2.

STOCKTON (A. W. Coffey). The pastor is secure in the affectionate regard of the people. St. Mark's temporarily attached to this charge demands to stay as a mission point. The salary of the pastor advanced to \$1500. Raised for benevolence \$300; paid on remodeling the church building \$1900; for trustees \$785; (St. Marks on salary \$361. For trustees \$153). Grand total for the year \$5,000.

UNION-ASBURY-LIBERIA (M. C. Anderson). The pastor has a winning way, and a capable wife which makes for continued success. Involuntary unemployment in and about Crisfield has halted the advance of the church. They report ministerial support \$2295; benevolences \$400; trustees

UNIONVILLE (G. O. Commodore). The pastor is pleasing and progressive; his wife is a competent musician. The financial report is moderate. Raised for benevolences \$336; for ministerial support \$2086; for trustees \$1,093; grand total for all purposes \$3422. The parsonage has been improved and old debts paid.

UPPER HILL (R. S. Townsend). This charge has done a commendable job on the church at a cost of \$1265, all of which has been paid. In addition \$466 has been paid for current expense. They report \$42 on World Service, last year \$152. Total benevolence in all \$163. Raised for all purposes \$3465. The desire is strong to unite with another church. This should be considered.

WACHAPREAGUE (E. J. Johnson). This charge reports \$144 raised on benevolences; \$1581 ministerial support; trustees \$. . . . The pastor has been faithful in his service to his people.

WATTSVILLE (E. A. Hughes). This charge has carried on considerable improvements on church and parsonage during the year. Raised for current expenses \$716; for parsonage improvements \$532; for church improvements \$637; total for trustees \$2000. For ministerial support \$2500; for benevolences \$470; grand total \$4970. Accessions 4.

WETIPQUIN (C. H. Cottingham). The pastor was persuaded to give the trustees priority during the earlier months of the year, and because of this the charge came out behind on benevolences for the first time in six years. However, he is a good leader. Raised for trustees, \$1100; for ministerial support \$1876; benevolences \$287. Accessions 2.

WHITE HAVEN (Roy S. Ennis). A unique mutual esteem has developed between pastor and people, and the result as a whole has been gratifying. The salary is advanced for next conference year from \$1400 to \$1600 with both churches concurring. Total raised for benevolences \$286; for ministerial support \$1700; for parsonage and church repairs, painting and current expenses \$780. Grace church has \$600 for a church community annex. Total for all purposes \$3396. Accessions. 9.

WITHAMS (R. T. Crowell). Under the present pastorate this charge knows no defeat. World Service in full. Total benevolences \$411. Paid to trustees on old debt \$1,163; improvements \$963; other expenses \$1598. Grand total for the charge \$6,471. His return is requested. Accessions 7,

Summary

Total new members reported from the charges 140; additions to the preparatory list 200; total full members on District 4815. Preparatory members on roll 900. Grand total of members 5,755. The revision of sadly neglected rolls is being carried forward.

Increases are observed in Conference Claimants, World Service, and Ministerial Support payments. The only debts are those acquired this year, with the exception of the new church debt at Exmore, with a mortgage of \$3300, and John Wesley Salisbury with a balance of \$4000 on a former debt

of \$14,000. The people have a mind to work, and the leadership is eager for advancement along all lines.

Laymen must help the pastor maintain our connectional support while cooperating in local church improvements. There is no reason for deserting a pastor who tries to do his full task.

In the name of our Christ we pledge our continued support to the total program of the Methodist Church.

Respectfully submitted:

RALPH B. THOMPSON.

WILMINGTON DISTRICT

Bishop Shaw and Fellow-workmen in the service of Christ:

Through the marvelous grace of our Lord Jesus Christ and the kind consideration of my Bishop I am again permitted to represent the thirty-four pastors and 6,134 loyal laymen of the Wilmington District in this our fourth annual report.

Edward Markman penned these lines in his poem, "God in the Struggle"

"There is a battleline in every sphere God is in the struggle with His universe to hold the gates and bar the besieging curse for over the Kosmos boards the ancient fear, the whisper of a danger ever near. That evil may arise again invade the Eden that the daring God has made. So, sometimes through His laughter falls a tear."

Evil in a mighty way has invaded God's world so that fears and grave apprehensions abound. Amid these dark foreboding days the workmen of the Wilmington District have struggled confident that the supreme commander of the universe is in the struggle and that Truth and Righteousness, though bloody and bruised, will ultimately triumph.

Sickness and Death

With profound sorrow we report the sickness and death of Rev. W. J. Helm, our pastor of Asbury Methodist Church, Atlantic City, New Jersey. In his passing we sustained a double loss; not only was brother Helm one of our foremost pastors and preachers, he was the very efficient treasurer of our conference. The funeral service was held in Atlantic City. The District Superintendent officiated and was assisted by the following ministers: Reverends W. R. Hazzard, O. H. Spence, F. J. Handy, N. W. Moore, Jr., R. B. Thompson, Leon S. Moore, E. H. Crampton, and Sister Clarice Walker. The work of Asbury has been administered by the District Superintendent and Sister Walker. Also assisted by Rev. F. J. Handy and local preachers of the charge.

Mrs. H. R. Coleman suffered the loss of her mother. The following have been upon the sick list. Reverends T. M. Booth, J. I. Peaco and wife, W. H. Johns, T. E. Johnson, David Hargis, Mrs. D. H. Hargis, Mrs. R. C. Hughes, Mrs. J. O. Griffin, Mrs. William Tasco, Mrs. M. L. McKenney, and Miss Odessa Milbourne, the daughter of Rev. and Mrs. O'Connell Milbourne.

Heaven sent two bundles of humanity to two of our parsonages. Rev. and Mrs. S. L. Jones and Rev. and Mrs. W. R. Hazzard are the happy parents.

District Activities

Our district program has been kept at a high level this year. Thanks to the very fine staff of district leaders that serve on the Wilmington District. Their loyalty, training, and ability have been responsible for the good attendance, inspiration, and helpfulness of the various district meetings namely: District Stewards' meeting, Methodist Youth and Young Adult Institutes, Daily Vacation Church Schools, Christian Workers' Schools, Efficiency Conference, Woman's Society of Christian Service, Laymen's Quarterly and Annual meetings, and the monthly meetings of our Preachers' and Ministers' Association. We proudly hail this fine district staff:

O. H. Spence, Missionary Secretary.
 Clarice Walker, Secretary of Evangelism.
 S. L. Jones, Director of Youth Work.
 J. U. Watson, Director of Adult Work.
 Emma Wilson Strother, Director of Children's Work.
 Ella Bailey, Lay Leader.
 Cleo Henry, President of the Women's Society of Christian Service.
 Carlton Parker, President of the Methodist Youth Fellowship.

Sub-District Chairmen

O'Connell Milbourne, E. V. Wimberly, W. C. Strothers, Jr., W. H. Johns, and W. R. Hazzard.

Our district is fortunate in having within its bounds the following conference leaders:

Pearl R. Spence, President of the Woman's Society of Christian Service.
 R. C. Hughes, Director of Adult Work.
 W. C. Strother, Jr., President Board of Conference Claimants.

Our Conference Executive Secretary of Religious Education has helped our district work with his wise counsel and presence. Time will not permit the mention of the sub-district and local church leaders and their contributions to the success of the work of the district.

A Review of the Work of the Charges

Our mention of the work of each charge will be brief, not because we undervalue the fine spirit and achievement of each pastor, but for the conservation of time.

ASBURY, ATLANTIC CITY. Despite the loss of their able pastor, Dr. W. J. Helm, Asbury presents a fine report. All claims have been paid in full and running over. Mrs. Clarice Walker reporting: Members received 48. World Service and Conference Benevolences \$888.00. Promotional Fund \$120.00. Advance Fund \$200.00. Conference Claimants \$336.00. Raised for all purposes \$14,402.00.

HAMILTON MEMORIAL, W. R. Hazzard, pastor. Every apportionment raised in full. World Service and Conference Benevolences \$235.00. Conference Claimants \$288.00. Building Fund \$500.00. Our church building is not large enough to accommodate the people who desire to hear the pastor.

BRIDGETON, J. P. Bell, pastor. This has been a splendid year. The church building has been renovated, new windows installed giving us another beautiful church. World Service and Conference Benevolences \$426.00. Conference Claimants \$160.00. The Bridgetonites say, "Let the Bell keep ringing."

BURLINGTON, Horace Fisher, pastor, has had one of the best years. The congregation is very small but willing. World Service and Conference Benevolences \$71.00. Conference Claimants \$96.00.

BUTTONWOOD, Thomas Johnson, pastor, has closed the greatest year in its history. All apportionments raised in full. World Service and Conference Benevolences \$110.00. Conference Claimants \$90.00. The pastor and people plan to liquidate their mortgage next year.

CAPE MAY AND SWAINTON, S. G. Fullman, pastor. This is a seashore point, the work is seasonable. Little can be done except during the brief summer period. Considering these facts Brother Fullman has done well. World Service and Conference Benevolences \$55.00. Conference Claimants \$30.00.

DARBY, W. C. Strother, Jr., pastor. This pastor knows how to get things done. Every apportionment raised in full. Accessions 13. World Service and Conference Benevolences \$82.00. Conference Claimants \$96.00. Raised for all purposes \$5,650.00. The new and beautiful church building draws near completion. Pastor and people are hilariously happy.

DELAIR, W. R. Price, pastor, staggered last year but sends up a fine report to this conference. World Service and Conference Benevolences \$104.00. Conference Claimants \$184.00. Raised for all purposes \$3,032.00.

DELAWARE CITY, C. E. Kincade, pastor. This is a three point circuit. Each point is weak. The travel and small inadequate salary work a hardship on a pastor. Rev. Kincade has done exceptionally well. Accessions 7. Conference Claimants \$100.00. World Service and Conference Benevolences \$60.00. Raised for all purposes \$2,004.00.

EIGHTH STREET, William Gee, pastor. This charge continues to grow. The members love their pastor and the City Missionary Society of Camden has faith in him. Accessions 27. World Service and Conference Benevolences \$60.00. Conference Claimants \$44.00. Raised for all purposes \$2,720.00.

ELKTON, H. T. Johnson, pastor. Any charge with H. T. Johnson as pastor is bound to have a good report. Accessions 5. World Service and Conference Benevolences \$108.00. Conference Claimants \$156.00. Raised for all purposes \$3,565.00.

EZION, O. H. Spence, pastor. All reports are in full. The church building has been improved. Every phase of the church program has meticulously been cared for. O. H. Spence is a tireless workman. Accessions 24. World Service and Conference Benevolences \$1,326.00. Conference Claimants \$374.00. Bishop's Guild \$125.00. Advance Fund \$775.00. Raised for all purposes \$32,269.00.

FORDVILLE, William Tasco, pastor. This is a growing congregation, the church building has become too small for the membership. World Service and Conference Benevolences \$206. Conference Claimants \$210.00. Accessions 18. Raised for all purposes \$6,461.00. In addition to his work on his charge this pastor is doing a fine piece of social work on the district.

FERRY AVENUE, J. A. Fassett, pastor. Potentially this is a strong charge with a great field in which to labor. The report from this charge this year is better than that of last year. World Service and Conference Benevolences \$273.00. Conference Claimants \$179.00. Accessions 18.

GRENLOCH AND RHODES, Samuel L. Wilkins, pastor. This was this pastor's first year in our ministry. He has proved to be a fine workman. This charge's report is an advance 100% over that of last year. The church at Grenloch has been reroofed and paid for. Accessions 14. World Service and Conference Benevolences \$42.00. Conference Claimants \$60.00.

GRACE, CHESTER, B. A. Arnold, pastor. A marvelous opportunity confronts this people; it is located in a growing industrial center. They cannot meet the challenge of the community with their present edifice. World Service and Conference Benevolences \$40.00. Conference Claimants \$180.00.

HAVEN, WILMINGTON, T. M. Booth, pastor. This pastor, although hospitalized this year reports all apportionments in full. An oil burner system has been installed in the church. The \$12,000.00 improvements on church and parsonage have been reduced to about \$2,000.00. Accessions 11. World Service and Conference Benevolences \$235.00. Conference Claimants \$240.00. Raised for all purposes \$6,245.00.

LAWNSIDE, N. J., E. V. Wimberly, pastor. This pastor is quiet and unassuming but he gets things done. The old parsonage is only an arms distance from a saloon. The people had a chance to purchase a fine building which will be moved near the church. Accessions 6. World Service and Conference Benevolences \$242.00. Conference Claimants \$225.00. Raised for all purposes \$5,749.00.

MERCHANTVILLE, M. L. McKenney, pastor. This pastor is a good conscientious workman. Asbury makes a fine report. Accessions 12. World Service and Conference Benevolences \$207.00. Conference Claimants \$200.00. Raised for all purposes \$7,105.00.

MIDDLETOWN, DEL., J. O. Griffin, pastor. All apportionments paid in full. Remittances are made monthly. The people like Brother Griffin's preaching. Accessions 36. World Service and Conference Benevolences \$170.00. Conference Claimants \$180.00. Raised for all purposes \$4,312.00.

MT. CARMEL, WILMINGTON, O'Connell Milbourne, pastor. This congregation continues to grow. The pastor is a good preacher and an excellent organizer. All apportionments are paid in full and the charge with 100 accessions leads the district in membership increase. World Service and Conference Benevolences \$250.00. Conference Claimants \$276.00. Raised for all purposes \$3,535.00.

MT. HOLLY, J. E. A. Johns, pastor. Whether he has a large congregation, or not a handful of members, this pastor always makes a full report. World Service and Conference Benevolences \$132.00. Conference Claimants \$53.00. \$5,000.00 was spent in improving church and parsonage, oil burner system installed in both. Johns may come and Johns may go but J. E. A. Johns goes on forever.

MT. JOY, WILMINGTON, J. U. Watson, pastor. This pastor is a hard working loyal pastor. He always has a good report. The church building has been reroofed and an oil burner system installed in the same. A lot

has been purchased for the building of a church annex in the future to provide kitchen, recreational, and educational facilities. Accessions 5. World Service and Conference Benevolences \$204.00. Conference Claimants \$240.00. Raised for all purposes \$7,503.00.

NEW CASTLE, J. I. Peaco, pastor. This pastor is usually first in everything. His charge was first to raise Bishop's Guild. First to raise all claims in full. There is a saying, "If you want a thing done call on Peaco." World Service and Conference Benevolences \$170.00. Conference Benevolences \$180.00. Raised for all purposes \$4,312.00.

NEWPORT, J. H. Russum, pastor. Here we have a good workman, conscientious, and loyal, despite many difficulties a good report is presented. World Service and Conference Benevolences \$182.00. Conference Claimants \$179.00. Raised for all purposes \$4,265.00.

OCEAN CITY, C. W. D. Browne, pastor. This is a very small seashore point, incapable of doing much even though the people are loyal and willing. We recommend joining Ocean City with Pleasantville.

ODESSA AND PORT PENN, I. H. Thompson, pastor, has had a very good year. We feel, however, if the pastor lived among the folk much more could be done. The parsonage roof has been painted. Accessions 9. World Service and Conference Benevolences \$131.00. Conference Claimants \$120.00. Raised for all purposes \$1,840.00.

PORT NORRIS, John I. Bishop, pastor. Tragedy struck this charge. A flood struck the heart of the community, flooding homes and the church building. The people were out of their homes and out of work for many weeks. They were compelled to live in church basement, fire houses, public school building, and in homes of other members and the pastor's residence. Considering these facts a marvelous report is reported. Accessions 28. World Service and Conference Benevolences \$113.00. Conference Claimants \$156.00. Raised for all purposes \$3,070.00.

QUINTON CHARGE, W. H. Johns, pastor. This charge has had one of its best years. Disappointed in their attempt to buy a parsonage the members plan to build. \$1,000.00 has been raised for the building fund. Contracts are being received. World Service and Conference Benevolences \$200.00. Conference Claimants \$168.00. Raised for all purposes \$4,845.00.

SALEM, R. C. Hughes, pastor. Brother Hughes fell heir to some vexing problems. He also fell heir to an improved church building, giving us one of the most beautiful sanctuaries in the conference; he fell heir to a completely renovated parsonage, done during the pastorate of Rev. I. R. Elzey, a strong fearless leader. Brother Hughes faced his task courageously and gives a good report. Accessions 17. World Service and Conference Benevolences \$190.00. Conference Claimants \$175.00. Raised for all purposes \$7,256.00.

SILOAM, Sercy L. Jones, pastor. All apportionments reported in full. Peace and harmony prevails. The pastor is a good organizer. The people appreciate his worth and voted an increase of \$400.00 in salary. World Service and Conference Benevolences \$289.00. Conference Claimants \$269.00.

ST. DANIEL'S, CHESTER, W. L. D. Lyght, pastor. This pastor and people know nothing but a 100% report. Every claim has been met. Accessions 110. World Service and Conference Benevolences \$1,242.00. Advance

Fund \$300.00. Bishop's Guild \$100.00. Conference Claimants \$384.00. Raised for all purposes \$20,771.00.

WOODBURY CHARGE, Charles Spencer, pastor. This is a two point circuit, both points weak, the outlook is fair for a large number of dwelling units are being built near the church. An aggressive visitation evangelism campaign may alter the picture. The church at Woodbury has been renovated inside, the parsonage improved on the outside, the pastor who is a builder and painter did both jobs. Some benevolences were raised.

The effect of the great Laymen's Meeting held at Laurel, Delaware, on the men of our district has been phenomenal. Out of 34 charges 28 have organized their Methodist Men and many have received their charters.

Our Methodist Youth Institute was held co-jointly with the Philadelphia District at Camp Hilltop. For inspiration, entertainment, and recreational facilities Camp Hilltop cannot be excelled. The camp has facilities for tennis, swimming, baseball, and other sports. The class room work was par-excellent. Our district has set as its goal for this year a representative from every charge.

If we may boast, just a little, out of 34 charges 23 held Daily Vacation Bible Schools. Our goal for this year is 30 Daily Vacation Bible Schools on the district.

In all of our educational work we have had the able assistance and encouragement of our Conference Executive Secretary, Rev. Howard A. Bailey. Rev. H. H. Nichols has inspired our workers.

Missionary Opportunity

Ever on the alert for extending the Kingdom, we are happy to report that a bright outlook for a missionary project is on the Robinson farm and the nearby communities. Assisted by the Board of Missions, we sent Brother William Tasco and Brother J. P. Bell to make surveys. On the Robinson farm we have a fine opportunity. Brother Tasco reports in his survey 207 homes occupied:—103 visited, 82 children will attend a church school, if nearby, regularly 62 at sometime. 44 visited and 35 made no promise. The adults will attend a church if one is started. This is supposed to be confidential, a friend has promised to donate a lot for a chapel. We plan to thoroughly investigate the whole field, if permitted to do so, after conference. There is an underground rumor that interested white friends are ready to back, financially, any missionary effort that is started in that community.

I am certain that this year's report will show advance along all lines.

I, again, want to thank the splendid pastors and laymen for their fine cooperation in the work on the district and Bishop Shaw for the opportunity of service.

We anticipate, with deep regret, the hour when our great leader shall be retired. I believe the Delaware Conference has acquired more church buildings and established more new congregations during his residency over our conference than in any similar period in its history.

We feel it would be a fitting tribute to a great leader if the entire conference will resolve to make the ensuing year the banner year of all the years.

Faithfully submitted,

H. R. COLEMAN, District Superintendent

DOVER DISTRICT — No. 1.

List No.	CHARGE AND CHURCH	NAME OF PASTOR	CHURCH MEMBERSHIP										CHURCH SCHOOLS														
			Baptisms	Parents or Guardians	All Others: Children, Youths, Adults	Preparatory Members	Total Full Members (Inc. Bap. Children)	Total Full Members Active and Inactive Reported Last Year	Rec. from Prep. Mem. and on Prot. of Faith	Received from Other Denominations	Received by Transfer and Reinstated	Removed by Death	Removed by Other Denominations	Removed by Transfer and Otherwise	Total Full Members — Active	Total Full Members — Inactive	Total Full Members — Active and Inactive	Total Local Preachers (Included in Line 11)	Number of Church Schools on Charge	Officers and Teachers	Nursery Members 0-11 Years	Children (Exclude Col. 17)	Youth Division — 12-23 Years	Adult Home Members	Adult Division 24 Years and Over	Total (Add 16-21 Inclusive)	Total Sun. Sch. Mem. (Inc. in Line 22)
1	Bridgeville, Del.	C. E. Knab	9	22	35	122	30	2	4	2	2	1	116	38	154	1	1	14	22	6	21	20	10	16	83	93	
2	Bridgeville Circuit	H. T. Moody	12	2	18	107	24	1	1	1	1	1	176	20	190	1	1	10	12	6	21	20	10	30	106	106	
3	Chesertown, Md.	C. H. Moleck	8	3	16	118	20	1	1	1	1	1	180	25	205	3	3	11	8	6	40	30	6	20	110	110	
4	Chesertown, Del.	H. R. Sneed	15	5	25	133	10	1	1	1	1	1	62	70	132	2	2	10	25	40	40	30	6	18	83	83	
5	Chesertown, Del.	W. W. Brown	10	13	23	135	9	1	2	2	2	1	60	84	147	2	2	8	39	116	116	10	25	45	116	116	
6	Coleman, Md.	J. O. Stanley	3	1	5	118	3	4	4	4	4	1	100	36	136	1	1	3	9	26	15	10	10	23	93	93	
7	Crumpton, Md.	W. C. Turner	3	1	5	118	3	4	4	4	4	1	100	36	136	1	1	3	9	26	15	10	10	23	93	93	
8	Delmar, Del.	F. D. Jones	3	1	49	182	8	4	4	3	1	2	166	26	192	1	1	11	30	81	50	50	55	7	234	234	
9	Dover, Del.	Marie Gibbs	4	5	40	83	18	1	1	1	1	1	80	20	100	1	1	10	25	60	43	6	4	10	144	144	
10	Dover Circuit, Del.	R. Brown	4	4	30	74	1	1	1	1	1	1	39	32	71	1	1	6	10	12	15	12	4	3	32	32	
11	Elkton, Md.	Thaddeus Hackett	5	5	30	74	1	5	2	2	2	4	108	34	142	1	1	6	14	40	12	15	12	4	10	72	72
12	Harrington, Del.	Frank Walker	6	1	25	98	3	6	2	2	1	97	134	6	140	5	5	2	7	11	25	13	14	70	70		
13	Laurel, Del.	A. W. Dredden	9	4	25	98	11	1	1	1	1	1	117	47	164	2	2	17	13	58	32	25	29	151	151		
14	Lewes, Del.	J. O. Lockman	9	4	25	98	11	1	1	1	1	1	117	47	164	2	2	17	13	58	32	25	29	151	151		
15	Lincoln, Del.	S. G. Dix	2	1	3	81	2	2	2	2	2	81	8	89	1	1	10	18	32	19	26	22	5	90	90		
16	Lincoln, Del.	Randolph Fisher	2	1	4	81	2	2	2	2	2	81	8	89	1	1	10	18	32	19	26	22	5	90	90		
17	Mardella Springs, Md.	L. V. Jones	12	4	24	72	25	1	3	3	1	88	69	157	1	1	11	12	20	20	20	10	12	77	77		
18	Milford, Del.	K. C. Easley	11	5	8	134	14	1	1	1	1	75	69	144	3	3	11	12	25	30	25	20	10	79	79		
19	Millington, Md.	M. V. Hyland	11	2	27	100	20	1	8	8	1	62	62	124	2	2	12	6	24	30	30	10	10	79	79		
20	Millboro, Del.	W. G. Brown	7	2	27	100	20	1	8	8	1	180	66	246	3	3	12	32	42	42	42	14	12	183	183		
21	Nassau, Del.	C. C. Thomas	8	2	10	165	3	36	1	1	1	104	104	204	3	3	7	8	15	12	12	18	60	60			
22	North Beach, Md.	G. B. Wilson	2	1	40	40	4	3	1	1	1	12	12	182	1	1	7	7	12	20	20	12	18	60	60		
23	Port Deposit, Md.	J. H. Hubbard	3	1	1	188	12	1	1	1	1	126	10	198	1	1	7	7	12	20	20	12	18	60	60		
24	Rock Hall, Md.	Opelia James	3	1	1	177	12	1	1	1	1	115	47	162	3	3	8	15	34	48	48	14	19	110	110		
25	Sassafras, Md.	Roland Grant	12	3	35	172	2	3	1	1	1	190	20	210	1	1	15	47	51	23	23	15	15	151	151		
26	Seaford, Del.	D. S. Quillen	12	17	28	181	2	3	1	1	1	38	32	180	2	2	12	12	30	27	27	8	8	27	27		
27	Sharpton, Md.	E. L. Maddox	5	8	13	181	3	3	1	1	1	187	32	219	2	2	12	11	30	27	27	6	6	90	90		
28	South Berlin, Md.	S. P. Saunders	4	4	11	186	3	1	4	4	4	118	39	157	3	3	15	11	26	41	41	5	5	15	113	113	
29	Still Pond, Md.	T. L. Ross	3	3	11	73	5	1	5	5	5	55	18	73	2	2	9	9	24	24	24	26	14	76	76		
30	Townsend, Del.	W. C. Thomas	3	13	17	73	5	1	5	5	5	55	18	73	2	2	9	9	24	24	24	26	14	76	76		
31	Laurel Circuit	E. W. Moody	35	35	35	35	35	35	35	35	35	35	35	35	35	35	35	35	35	35	35	35	35	35	35	35	
32	Missionary Secretary	H. W. Moody	35	35	35	35	35	35	35	35	35	35	35	35	35	35	35	35	35	35	35	35	35	35	35	35	
33	Secretary of Evangelism	W. G. Brown	30	30	30	30	30	30	30	30	30	30	30	30	30	30	30	30	30	30	30	30	30	30	30	30	
Totals			193	101	431	3683	286	25	65	57	0	14	3311	841	4186	32	53	298	430	1741	940	186	412	2870	2879		

Last No.	CHURCH SCHOOLS										W. S. C. S.			PROP. AND OTHER ASSETS					
	Attendance			General Information							Number of Societies (Not Guilds, Groups, or Circles)	Membership (Including Wesleyan Service Guild)	Amount Paid for Local Work	Number of Preaching Places	Estimated Value of Equipment, and Land	Estimated Value of Church Buildings, Furniture, and Land	Estimated Value of Other Property (Including Cash, Bonds, etc.)	Indebtedness on Building Expenses, Parsonages, and Current Expenses	
	Children (All Ages)	Youth	Adults	Average Attendance at Sunday School	Additional Meetings of Church School	Methodist Pupils and Constituents in Vacation Church Schools	Methodist Pupils and Constituents in Weekday Schools	Church School Members joining the Church on Profession of Faith	Are All Lesson Materials Used Approved by the Methodist Church?	Church School Offering for World Service and Conference Budget									Number of Societers to the Christian Advocate
1	36	12	8								1	65	700	12	1	5000	2500	500	
2	50	12	20								1	45	100	12	1	11000	2300	2300	
3	90	20	18								1	30	600	12	2	25000	15000	1500	250
4	40	25	15								1	28			7000	2000			
5	70	100									1	28			7000	2000			
6	23	20	10								1	45	400	6	2	4500	2500	800	400
7	20	10	10								2	24	152	2	4	18000	5000	2000	
8	20	10	10								1	20			5000	2500			
9	20	11	11								1	40	630	7	1	25000	6000	1500	
10	55	14	4								1	40			25000	6000			
11	31	34	11								1	18	250	6	3	17000	5000	7000	700
12	10	7	7								2	23	320	5	2	4250	1200		
13	25	15	8								1	20	250	7	2	7000	4000		
14	45	20	00								2	35	230		15000	7500			
15	45	20	15								2	30			15000	3000			
16	56	18	16								2	30	1500	3	3	7500	1000		
17	20	20	16								2	25	1200	18	2	7000	1000	2000	
18	35	15	50								2	25	200	18	2	2000	7000	300	
19	35	15	50								2	30	560	8	2	12000	3000		
20	40	40	37								2	30			22500	4000			
21	65	25	10								2	40	90	4	2	14100	2200	800	578
22	22	30	10								2	40	30	1	2	10000	4000	1257	5100
23	72	15	6								1	30	30	1	2	10000	4000		
24	35	30	15								1	62	375	5	1	60000	10000		
25	37	20	8								1	56	60	6	2				
26	37	20	8								1	56	60	6	2				
27	20	8	24								1	56	60	6	2				
28	20	8	24								1	56	60	6	2				
29	20	8	24								1	56	60	6	2				
30	20	8	24								1	56	60	6	2				
31	20	8	24								1	56	60	6	2				
32	20	8	24								1	56	60	6	2				
33	20	8	24								1	56	60	6	2				
34	20	8	24								1	56	60	6	2				
35	20	8	24								1	56	60	6	2				
36	20	8	24								1	56	60	6	2				
Totals	1411	434	232								37	886	7970	170	60	434450	130500	38387	11572

METHODIST CHURCH

List No.	CHARGE AND CHURCH		BENEVOLENCES														Grand Total 42-45, 47c. 48b, 49b, 50b, 51b, 52-54, 55c-74						
	World Service and Conference Benevolences		Other Conference Benevolences																				
	Apportioned	Paid	Advanced His Church (For Christ and His Church)	Promotional Fund	Week of Dedication	Fellowship of Suffering and Relief, Overseas	District Parsonage	Methodist Student Day	Church School Rally Day	Methodist Youth Fund	Race Relations Sunday	W.S.C. (Including District and Conference Treasurers)	Board of Lay Activities	Church Aid	Conf. Permanent Fund	Conf. Permanent 1 1/2%		Schools and Colleges	Young Adults Support	Conference Support	Youth Conference Support	All Other Benevolences	
1	225	157	10	5	100	3	10	3	10	10	2	34	10	10	20	20	10	10	50	2	28	4563	
2	210	210	50	10	90	3	12	10	10	10	12	17	5	25	30	27	20	5	45	18	23	4247	
3	215	210	20	35	95	2	10	10	10	10	10	18	25	30	30	15	15	5	45	16	379	6881	
4	160	160	10	35	145	2	10	10	10	10	10	20	2	25	25	15	4	4	45	15	3	3310	
5	160	160	4	5	156	5	10	10	10	10	10	24	5	25	25	27	5	4	45	8	10	3363	
6	180	180	5	5	175	5	5	5	10	10	5	16	5	20	5	24	7	35	35	8	10	4330	
7	100	105	5	12	115	20	5	10	10	10	5	10	10	10	5	10	5	15	15	5	57	1907	
8	100	100	50	10	150	5	15	5	10	10	5	90	10	35	50	10	35	10	50	50	50	6970	
9	350	350	25	3	375	3	10	4	10	10	4	15	5	15	30	10	20	37	37	15	20	4180	
10	125	125	5	5	135	1	2	3	10	10	2	22	2	25	20	10	15	5	25	40	15	1709	
11	75	75	5	5	80	3	10	10	10	10	2	22	5	25	20	15	5	40	15	62	15	3545	
12	200	200	40	10	160	3	10	10	10	10	11	5	5	30	50	25	5	45	15	108	108	4632	
13	100	100	30	5	130	2	10	10	10	10	10	39	5	25	30	21	15	45	45	5	5	3103	
14	200	200	150	30	350	7	22	10	9	44	9	44	5	30	40	10	10	45	45	5	5	3754	
15	200	200	150	10	350	5	10	10	10	10	5	26	5	30	40	15	5	60	60	10	38	4114	
16	200	200	10	10	210	3	10	10	10	10	6	28	5	20	20	20	5	40	40	10	95	4117	
17	100	100	25	10	125	3	10	10	10	10	11	39	10	30	30	22	20	20	20	20	65	3292	
18	150	150	25	10	175	3	10	20	11	20	5	39	5	30	30	22	20	35	35	16	52	5653	
19	350	350	3	5	353	57	5	10	5	10	5	71	3	15	15	15	15	30	30	3	30	3352	
20	170	170	10	10	180	90	2	5	5	10	5	13	40	40	40	31	4	35	35	30	44	5704	
21	50	50	10	10	60	2	5	5	5	5	5	20	20	20	20	4	4	4	4	10	10	2018	
22	100	100	20	12	118	8	30	3	10	10	10	47	5	15	15	15	15	25	25	10	10	3590	
23	200	200	40	25	240	6	10	5	10	10	5	34	37	30	40	10	15	30	30	10	13	2219	
24	60	60	15	15	75	4	5	10	10	10	10	26	5	25	40	27	30	45	45	15	15	5582	
25	200	200	30	30	230	5	10	10	10	10	10	19	5	20	20	20	20	45	45	12	242	2985	
26	200	200	30	30	230	5	10	10	10	10	10	19	5	20	20	20	20	45	45	15	15	5875	
27	200	200	30	30	230	5	10	10	10	10	10	19	5	20	20	20	20	45	45	15	15	64	3904
28	125	125	1	1	126	1	2	5	5	5	2	6	3	15	15	15	5	30	30	6	62	2785	
29	46	46	1	1	47	5	2	2	2	2	2	6	3	15	15	15	5	30	30	1	1	2948	
30	4570	4145	352	424	122	99	78	203	254	138	756	99	614	522	267	299	118	1058	150	150	150	123032	

EASTON DISTRICT — No. 1.

List No.	CHARGE AND CHURCH	NAME OF PASTOR	CHURCH MEMBERSHIP										CHURCH SCHOOLS						Total Sun. Sc. Mem.				
			Infants Presented by Parents or Guardian	Baptisms	Preparatory Members	Total Full Members	Reported Last Year—Active and Inactive	Rec. from Prep. Mem. and on Prof. of Faith	Received from Other Denominations	Received by Transfer and Reinstated	Removed by Death	Removed by Other Denominations	Removed by Transfer and Otherwise	Total Full Members—Active	Total Full Members—Inactive	Total Local Preachers (Included in Line 11)	Number of Church Schools on Charge	Officers and Teachers		Nursery Members	Children's Divisions 0-11 Years (Exclude Home Members)	Youth Divisions 12-23 Years	Adult Home Members
1	Aireys, Md.	V. B. Wright.	7	12	212	6	6	2	5	1	1	208	4	212	3	4	24	18	28	20	16	86	86
2	Beckwith, Md.	Frank Farare.	3	3	47	2	2	2	3	1	3	41	6	47	3	1	19	24	86	76	15	135	358
3	Cambridge, Md.	J. R. Shockley	5	52	272	2	2	2	3	2	248	20	268	2	270	2	10	30	30	27	18	335	325
4	Cambridge Circuit, Md.	R. E. Hamilton.	14	32	219	18	12	9	4	2	169	2	171	2	173	1	10	23	31	21	8	63	137
5	Carmichaels, Md.	R. S. Caldwell.	7	48	107	7	7	2	2	1	88	8	96	1	97	1	7	0	30	23	6	11	87
6	Centreville, Md.	C. W. Bagwell	2	2	77	6	6	2	2	1	68	8	76	1	77	1	12	13	13	7	11	86	86
7	Centreville Circuit, Md.	S. E. Armstrong	8	8	177	6	6	4	4	1	86	94	120	1	121	2	12	13	13	7	15	38	38
8	Chapel, Md.	M. D. Brook	4	10	77	6	6	4	4	1	83	8	80	1	81	2	13	13	10	14	15	21	70
9	Church Creek, Md.	A. H. Shecum	5	2	95	132	8	4	4	1	100	8	108	1	109	2	18	58	46	30	7	67	245
10	Church Hill, Md.	Noble Henry.	5	22	111	4	4	1	4	1	125	25	136	1	137	2	6	16	22	22	5	75	75
11	Cordova, Md.	Crapo and Golden Hill, Md.	11	11	148	8	8	4	4	1	47	21	69	1	70	1	8	11	15	18	30	45	77
12	Denton, Md.	R. T. Waller.	15	4	65	15	2	3	5	2	65	8	73	1	74	2	12	0	45	33	4	18	106
13	Easton, Md.	Augustus Chaney	2	4	224	16	3	3	3	1	175	71	246	1	247	1	12	2	26	37	4	81	81
14	Easton, Md.	W. A. Nichols	7	17	107	11	1	1	2	1	145	10	155	2	157	2	13	13	13	20	12	16	82
15	East New Market, Md.	Sarah E. Austin.	1	1	148	11	11	8	8	1	105	9	114	2	116	2	12	9	31	24	8	21	105
16	Easton Circuit, Md.	J. L. Williams	2	1	148	11	11	8	8	1	110	39	149	1	150	2	14	8	41	32	4	30	124
17	Federalburg, Md.	F. R. Richardson	1	6	131	10	10	10	10	1	81	50	131	2	133	2	14	8	41	32	4	30	124
18	Greensboro, Md.	J. E. McBride	7	33	129	10	10	10	10	1	103	34	137	5	142	3	19	22	28	34	4	74	137
19	Hurlock, Md.	O. N. Johnson	3	3	63	3	3	3	3	1	66	1	67	1	68	1	3	18	27	29	45	36	36
20	Linkwood	C. I. Young	6	1	123	7	7	5	3	5	87	35	122	1	123	1	18	27	29	45	11	5	36
21	Marydel, Md.	A. C. Whittington	3	8	64	3	3	1	1	1	64	1	65	1	66	1	6	13	28	28	11	37	59
22	McDaniel, Md.	R. C. Whittington.	11	1	102	1	1	1	2	1	103	10	113	1	114	1	15	14	16	28	4	6	25
23	Miles River, Md.	A. L. Scriber	3	12	119	34	3	3	2	2	150	48	198	1	199	1	21	20	35	35	8	65	184
24	Oxford, Md.	H. V. Tall	8	18	129	1	1	1	1	1	104	29	133	1	134	2	17	18	22	22	6	25	29
25	Preston, Md.	W. C. Thomas	6	18	129	1	1	1	1	1	104	29	133	1	134	2	17	18	22	22	6	25	29
26	Ridgely, Md.	R. C. Mills	10	10	177	19	1	1	2	5	201	14	215	1	216	1	19	19	30	30	10	19	115
27	Royal Oak, Md.	W. J. Mills	3	32	156	7	7	1	5	2	180	14	194	2	196	2	16	10	32	23	6	19	115
28	Stonington, Md.	Edward Jackson.	0	0	150	7	6	5	5	2	149	9	158	1	159	1	16	10	32	23	6	19	115
29	Stonington, Md.	F. F. Henry.	0	8	138	21	4	1	3	1	130	20	150	2	152	2	22	24	30	30	70	76	76
30	Taylor's Is. Hoopersville	N. C. McDowell	0	2	150	6	1	1	3	1	138	46	184	1	185	1	13	18	31	34	15	11	111
31	Trapps, Md.	A. C. Stanley	12	18	160	6	1	1	3	1	110	57	167	1	168	1	12	12	20	45	12	96	96
32	Vienna, Fields Grove, Md.	I. B. Byens	1	14	37	1	1	1	4	1	29	13	42	1	43	1	4	7	16	12	6	10	55
33	Willston, Md.	J. E. McBride	4	10	246	10	1	1	4	1	212	40	252	2	254	2	14	2	12	12	18	20	68
34	Willston, Md.	J. E. McBride	4	10	246	10	1	1	4	1	212	40	252	2	254	2	14	2	12	12	18	20	68
35	Missionary Secretary	Sarah E. Austin.	108	91	499	397	422	36	29	88	8	13	3502	808	4498	39	72	349	402	802	213	603	3124
36	Secretary of Evangelism	Sarah E. Austin.	108	91	499	397	422	36	29	88	8	13	3502	808	4498	39	72	349	402	802	213	603	3124

EASTON DISTRICT — No. 2.

Last No.	CHARGE AND CHURCH		CHURCH SCHOOLS											W. S. C. S.				PROP. AND OTHER ASSETS					
			Attendance			General Information								Number of Societies, Groups, or Circles)	Membership Service (Including Wesleyan Service Guild)	Amount Paid for Local Work	Number of Preaching Places	Number of Christian Advocates	Estimated Value of Church Buildings, Equipment, and Land	Estimated Value of Land and Land	Estimated Value of Other Property (Including Cash, Bonds, etc.)	Indebtedness on Buildings, Parsonages, and Current Expenses	
			Average Attendance at Sunday School (All Ages)	Average Attendance of Church School		Methodist Pupils and Vacant Church Schools	Methodist Pupils in Schools	Members joining the Church on Profession of Faith	Are All Lessons Approved by the Methodist Church?	Church School	Church for World Service and Conference	Number of Societies, Groups, or Circles)	Membership Service (Including Wesleyan Service Guild)										Amount Paid for Local Work
				Children	Youth																		
1	Aireys, Md.	50	12	6	3	3	30	Yes	Yes	Yes	37	0	35	6	10000	4000	1500					
2	Beckwith, Md.	7	4	6	12	3	00	Yes	Yes	Yes	30	0	10	2	4000	4000					
3	Cambridge, Md.	94	25	20	30	136	00	Yes	2	0	00	117	442	12	60000	1000	450					
4	Cambridge Circuit, Md.	65	05	59	99	88	145	Yes	2	0	30	67	350	10	35000	14000	28000					
5	Carnichaels, Md.	45	20	12	8	98	30	Yes	2	0	39	712	5	887	3500	500						
6	Centreville, Md.	59	20	12	10	10	39	Yes	1	0	25	436	10	1800	7000	3500						
7	Centreville Circuit, Md.	10	10	15	10	10	78	Yes	1	0	38	78	8	270	12000	2500						
8	Chapel, Md.	35	15	10	10	10	10	Yes	1	0	25	18	10	8000	4000						
9	Church Creek, Md.	80	10000	4000						
10	Church Hill, Md.	15	8	3	3	50	44	Yes	2	0	00	760	1	8750	2000	550	365						
11	Cordova, Md.	21	18	16	3	75	25	Yes	5	0	35	7	2	6000	3000	600						
12	Crapo and Golden Hill, Md.	23	18	16	4	25000	10000	8000	770						
13	Denton, Md.	28	18	8	5000	1000						
14	Easton, Md.	63	28	18	6	68	17	Yes	4	0	13	185	5	3500	3500						
15	Easton Market, Md.	63	46	32	12	11	112	Yes	14	0	65	356	11	8000	15000						
16	Easton Circuit, Md.	46	32	12	14	42	35	Yes	11	0	30	7	3800	3500	402						
17	Feddersburg, Md.	79	12	14	24	20000	9000	1000	215						
18	Greensboro, Md.	42	19	13	14	2400	5000	1800	3245						
19	Hurtlock, Md.	96	20000	1800	500						
20	Laakwood, Md.	18	8000	1000	300						
21	Marvdel, Md.	68	29	15	10	85	20	Yes	12	0	25	1100	14	10143	3500	620	300						
22	McDaniel, Md.	15	8	3	4500	2000	2000	250						
23	Miles River, Md.	16	8	10	6	15	13	Yes	4	0	20	25	12	5100	1500						
24	Oxford, Md.	12	6	7	26	7000	4000						
25	Preston, Md.	90	15500	3500	3000	200						
26	Rudeley, Md.	33	4000	1000						
27	Royal Oak, Md.	20	12	12	5	50	20	Yes	14	0	09	1655	15	20000	5000	500	600						
28	St. Michaels, Md.	95	31	23	14	36	110	Yes	5	0	09	3	57500	5000	2500	900						
29	Stevensville, Md.	95	12000	3000						
30	Taylor, Hoopersville, Md.	47	50	60	40	83	16	Yes	6	0	50	250	6	9000	8000	2000	1800						
31	Trappe, Md.	77	25	25	15000	3000						
32	Winnona, Md.	25	14000	4500						
33	Wilton, Md.	25	25000	4000						
34	Wilton, Md.	25						
35	Missionary Secretary					
36	Secretary of Evangelism					
Totals		1409	390	298	290	926	85	139	963	57	912	8489	226	507950	143425	46370	39846						

EASTON DISTRICT — No. 8.

CHARGE AND CHURCH	NAME OF PASTOR	EXPENDITURES FOR LOCAL CHURCH										MINISTERIAL SUPPORT						CONNECTIONAL FUND		
		Paid on Principal of Old Indebtedness	Cash Paid Out for Buildings and Improvements	Paid Other Current Expenses and Interest (Including Administration, Supplies, etc.)	Paid for Church School Administration, Supplies, etc.	Salary Estimated for Minister and Gaining this Year	Paid for Minister Associate(s) at Large	Total Paid Minister(s) and Associate Pastors (Ministers)	District Support-tem's Fund		Episcopal Fund		Conference Claimant's Fund		Minimum Salary Fund	General Administration	Jurisdictional Administration	Area, Conference and District Administration		
									Apportioned	Paid	Apportioned	Paid	Apportioned	Paid					Apportioned	Paid
1 Airys, Md.	V. B. Wright	200	700	200	30	1600	1000	1600	160	100	28	33	102	116	20	12	7	4		
2 Beckwith, Md.	F. H. F. Shockey	850	127	850	180	1600	1400	1400	160	100	35	38	168	120	21	12	4	3		
3 Cambridge, Md.	J. R. Shelton	1200	950	3267	150	2300	2300	2300	250	270	40	41	276	276	80	80	12	10		
4 Cambridge Circuit	R. R. Hamilton	1550	312	552	29	1600	1600	1600	170	160	28	27	30	204	204	48	48	7	5	
5 Carmichael	R. S. Caldwell	312	500	525	35	1800	1600	1600	150	180	32	30	192	182	33	37	3	3		
6 Centreville, Md.	C. W. Bagwell	559	471	175	24	1450	1450	1450	160	160	25	2	174	20	30	20	4	4		
7 Centreville Circuit	S. E. Armstrong	559	471	175	24	1450	1450	1450	160	160	25	2	174	20	30	20	4	4		
8 Chapel, Md.	M. D. Brooks	539	444	84	84	1255	1025	1025	120	120	21	10	144	111	28	14	6	6		
9 Chapel, Md.	A. H. Slocum	539	444	84	84	1255	1025	1025	120	120	21	10	144	111	28	14	6	6		
10 Church Hill, Md.	Noble Henry	125	549	357	100	1600	1287	1287	160	160	21	28	182	10	30	28	4	4		
11 Cordova, Md.	J. R. Bowdin	357	500	85	85	1200	1200	1200	120	120	21	21	144	85	63	63	5	5		
12 Crapo and Golden Hill, Md.	R. T. Wallace	358	570	69	69	2200	2200	2200	220	220	38	38	264	264	23	17	6	6		
13 Denton, Md.	Augustus Chaney	1240	370	435	70	1350	1350	1350	135	135	24	24	162	162	23	17	6	6		
14 Easton, Md.	S. E. Austin	435	528	8	8	1500	1500	1500	150	150	26	27	180	136	36	36	10	10		
15 Easton Circuit	W. A. Nichols	370	435	528	8	1500	1500	1500	150	150	26	27	180	136	36	36	10	10		
16 East New Market, Md.	J. I. Williams	67	1252	1762	114	2000	2000	2000	240	240	35	35	240	221	48	18	8	8		
17 Federalsburg, Md.	F. R. Richardson	150	500	788	65	1800	1569	1569	160	160	28	32	192	107	55	20	7	7		
18 Greensboro, Md.	J. E. McBride	200	362	144	144	1280	1280	1280	160	160	22	23	154	60	43	3	3	3		
19 Hurluck, Md.	O. N. Johnson	100	695	2338	50	1300	1300	1300	130	130	23	18	130	95	28	5	6	6		
20 Linkwood, Md.	C. J. Whiting	275	618	652	31	1200	1200	1200	120	120	23	18	130	95	28	5	6	6		
21 Maryland, Md.	R. C. Whittington	1074	1074	916	58	1800	1800	1800	1915	180	35	32	106	216	48	48	10	10		
22 McDaniel, Md.	R. C. Whittington	275	618	652	31	1200	1200	1200	120	120	23	18	130	95	28	5	6	6		
23 Miles River, Md.	A. A. Scriber	4640	725	549	107	2000	905	905	2000	2000	37	18	240	40	48	24	4	4		
24 Oxford, Md.	H. T. Thomas	1250	250	326	107	2000	2100	2100	2000	2000	35	40	204	65	58	58	8	8		
25 Preston, Md.	R. W. Thomas	725	549	600	1000	1000	1000	1000	1000	1000	30	30	204	204	58	58	5	5		
26 Rugeley, Md.	Wm. C. R. Mills	277	2009	528	66	1600	1600	1600	1600	1600	32	32	106	79	53	23	6	6		
27 Royal Oak, Md.	J. W. Pruitt	1400	542	790	41	1700	1700	1700	1700	1700	30	30	204	93	23	6	6	6		
28 St. Michaels, Md.	W. J. Mills	290	288	1104	41	1800	1800	1800	1800	1800	32	32	106	79	53	23	6	6		
29 Taylor's Island, Md.	E. H. Jackson	300	160	104	21	1800	1800	1800	1800	1800	32	32	106	79	53	23	6	6		
30 Trappe, Md.	J. F. Henry	300	160	104	21	1800	1800	1800	1800	1800	32	32	106	79	53	23	6	6		
31 Trappe, Md.	A. A. McDowell	127	362	25	50	1000	1000	1000	1000	1000	18	18	120	120	28	28	2	2		
32 Vienna, Md.	N. C. Stanley	400	675	350	12	1600	1600	1600	1600	1600	28	28	192	192	28	28	2	2		
33 Williston, Md.	I. B. Stivers	7163	23951	20972	1785	48805	51420	51420	51635	5305	925	802	6120	3678	871	682	184	126		
34 Wittman, Md.	I. B. Stivers	400	675	350	12	1600	1600	1600	1600	1600	28	28	192	192	28	28	2	2		
Totals		7163	23951	20972	1785	48805	51420	51420	51635	5305	925	802	6120	3678	871	682	184	126	284	

Last No.

CHARGE AND CHURCH	BENEVOLENCES												Grand Total 42-45, 47c, 49b, 49b, 50b, 51b, 52-54, 55c-74								
	World Service and Conference Benevolences		Promotional Fund	Advanced Fund (For Christ and His Church)	Week of Dedication	Fellowship of Suffering and Service Overseas	Camps	District Parsonage	Methodist Student Day	Church School Rally Day	Methodist Youth Fund	Race Relations Sunday		Other Conference Benevolences							
	Appointed	Paid												Church Aid	Conf. Permanent Fund	Conf. Permanent 1 1/2%	Schools and Colleges	Young Adults Support	Conference Support	Youth Conference	All Other Benevolences
1 Aireys, Md.	356	262	..	12	5	6	6	6	6	5	5	16	16	24	3	3	8	40	16	..	3500
2 Beckwith, Md.	80	80	21	0	0	6	10	3	10	2	15	54	54	27	16	0	0	25	10	12	2025
3 Cambridge, Md.	546	546	80	80	10	80	15	25	10	10	107	54	64	35	44	12	69	23	138	10018	
4 Cambridge Circuit	258	145	40	44	18	6	5	5	5	10	10	15	15	44	41	4	43	17	115	4500	
5 Cambridge, Md.	160	100	95	38	3	4	34	2	5	9	7	30	10	16	4	8	40	16	57	3301	
6 Centreville, Md.	75	75	104	38	3	3	35	3	3	3	6	6	6	13	13	13	13	13	13	2435	
7 Chapel, Md.	130	84	10	10	10	5	22	0	1	2	10	10	10	18	16	6	6	6	7	40	2262
8 Church Hill, Md.	200	100	40	16	0	5	24	5	6	4	7	20	10	33	9	10	8	30	4	26	2081
9 Church Hill, Md.	115	115	28	10	4	4	27	4	4	1	5	21	16	16	13	6	6	30	5	20	3523
10 Church Hill, Md.	164	8	28	10	5	3	27	2	3	3	21	10	10	34	13	6	6	30	5	20	2102
11 Crapo and Golden Hill, Md.	195	195	105	8	5	3	64	12	10	5	3	20	10	24	13	6	6	30	5	20	2604
12 Denton, Md.	400	400	63	60	10	3	41	5	5	3	9	30	30	63	43	11	55	22	63	63	2037
13 Easton, Md.	132	132	70	23	10	5	3	13	7	7	29	28	15	7	7	7	7	38	14	100	3310
14 Easton Circuit	354	178	10	5	5	3	41	8	14	3	8	36	5	10	23	10	10	38	2	20	3092
15 East New Market, Md.	275	275	265	5	5	5	2	2	2	2	2	2	2	2	2	2	2	2	2	2	6243
17 Federalburg, Md.	250	250	235	22	9	3	5	6	4	4	5	22	22	20	16	33	40	4	120	3174	
18 Greensboro, Md.	220	220	140	4	4	6	5	4	4	4	4	18	18	20	14	10	14	4	46	3160	
19 Hurllock, Md.	338	338	200	43	5	2	6	2	2	2	2	10	10	14	10	22	3	40	5	33	2322
20 Lankwood, Md.	152	152	90	28	10	1	4	6	2	2	4	21	21	18	10	25	7	33	12	34	5140
21 Maryland, Md.	235	112	20	10	25	5	39	5	5	5	12	12	12	17	15	10	5	25	18	30	3123
22 Miles River, Md.	240	240	46	6	6	13	39	5	10	5	31	16	16	49	27	40	5	43	18	30	2050
23 Oxford, Md.	225	170	54	10	5	8	34	5	10	5	5	12	12	4	4	4	4	43	18	30	2707
24 Preston, Md.	404	90	58	1	3	6	2	2	2	2	2	10	10	15	15	15	5	40	10	26	3002
25 Rugby, Md.	200	145	10	58	1	2	2	3	3	3	6	25	25	64	36	5	5	5	5	10	4425
26 St. Michaels, Md.	200	200	82	52	6	3	42	4	8	3	31	20	20	5	25	25	38	9	43	62	5508
27 Taylor's Island, Md.	346	346	188	6	3	4	42	4	4	4	4	20	20	5	24	18	7	60	14	48	2906
31 Trappe, Md.	180	180	180	48	20	2	38	2	5	4	2	18	18	47	15	34	8	40	40	23	4000
32 Vienna, Md.	70	70	28	10	2	2	4	4	4	4	4	5	5	34	16	10	7	25	10	18	3540
33 Williston, Md.	35	35	15	5	5	16	10	7	7	40	2045
34 Wittman, Md.	6395	4788	5079	847	349	105	531	131	145	96	130	409	527	738	482	528	166	1143	287	1145	130321
Totals.....	6395	4788	5079	847	349	105	531	131	145	96	130	409	527	738	482	528	166	1143	287	1145	130321

List No.

PHILADELPHIA DISTRICT — No. 1.

List No.	CHARGE AND CHURCH	NAME OF PASTOR	CHURCH MEMBERSHIP										CHURCH SCHOOLS														
			Baptisms	All Others: Children	Parents or Guardians	Infants Presented by	Preparatory Members (Inc. Bap. Children)	Total Full Members Reported Last Year	Active and Inactive	Rec. from Prop. Mem. and on Prof. of Faith	Received from Other Denominations	Received by Transfer and Reinstated	Removed by Death	Removed to Other Denominations	Removed by Transfer and Otherwise	Total Full Members—Active	Total Full Members—Inactive	Total Local Preachers—Active and Inactive	(Included in Line 11)	Number of Church Schools on Charge	Officers and Teachers	Nursery Home Members 0-11 Years	Children's Division Members (Exclude Col. 17)	Youth Division—12-23 Years	Adult Home Members	Adults (Exclude 24 Years and Over)	Total (Add 16-21 Inclusive)
1	Brooklyn, N. Y.—John Wesley.	C. L. Trader	14	4	48	435	49	7	5	10	3	43	426	17	443	1	10	1	10	24	116	36	38	55	10	169	109
2	Bklyn. N. Y.—Newman Mem.	O. W. Jones	15	27	39	879	33	62	8	3	9	63	291	182	309	3	10	1	10	6	32	20	12	24	100	306	100
3	Brooklyn, N. Y.—Redeemer.	A. E. Martin	6	6	30	186	1	14	8	1	3	182	19	201	1	1	1	1	1	8	22	21	21	12	24	100	100
4	Englewood, N. J.	A. A. McKenzie	6	6	30	186	1	14	8	1	3	182	19	201	1	1	1	1	1	8	22	21	21	12	24	100	100
5	Jamaica, N. Y.—Brooks.	C. L. Carrington	36	7	22	496	26	37	16	8	4	485	42	527	1	1	1	1	1	30	42	176	72	18	67	405	405
6	Jamaica, N. Y.—St. Pauls.	J. D. Kelly	11	5	33	137	22	2	5	2	2	208	80	286	1	1	1	1	1	6	45	33	41	16	6	147	147
7	Jersey City, N. J.	J. E. Licorish	11	5	33	137	22	2	5	2	2	208	80	286	1	1	1	1	1	6	45	33	41	16	6	147	147
8	Montclair, N. J.	W. H. Nears	19	2	30	518	32	2	5	18	2	551	340	891	1	1	1	1	1	6	20	19	10	12	2	58	58
9	Newark, N. J.	H. P. Deas	40	0	70	680	40	2	1	3	1	445	180	625	1	1	1	1	1	20	10	78	41	20	18	187	187
10	Newark, N. J.—Butler Memorial.	W. P. Tracy	9	15	8	118	11	6	10	2	5	115	12	127	1	1	1	1	1	11	14	37	31	7	13	113	113
11	New York—E. C. Chapel.	L. S. Wilson	3	6	17	48	8	2	1	1	1	62	4	66	1	1	1	1	1	5	14	4	12	12	10	51	51
12	New York—Shaw Chapel.	L. S. Wilson	3	6	17	48	8	2	1	1	1	62	4	66	1	1	1	1	1	5	14	4	12	12	10	51	51
13	Newark, N. J.	S. A. Bellamy	2	12	41	109	19	2	1	1	1	103	23	228	1	1	1	1	1	7	29	19	18	8	63	80	80
14	Orange, N. J.	D. M. Collins	6	5	57	160	25	7	2	5	1	193	82	187	1	1	1	1	1	13	4	21	18	8	63	80	80
15	Orange, N. J.	C. T. Jackson	2	2	6	98	2	7	0	2	1	94	7	101	1	1	1	1	1	9	3	23	68	36	40	244	244
16	Phila. Pa.—Bethsaida.	J. C. W. Parker	23	8	6	688	24	7	0	4	1	695	90	718	2	2	2	2	2	8	38	173	68	36	2	45	45
17	Phila. Pa.—Campbor Mem.	C. C. J. Williams	5	12	9	1	2	2	2	2	1	74	60	133	1	1	1	1	1	8	10	20	30	7	2	45	45
18	Phila. Pa.—E. Germantown.	J. E. Dunn	6	4	1	135	1	2	8	16	1	567	114	711	2	2	2	2	2	34	112	98	12	10	81	81	
19	Phila. Pa.—Frankford.	H. H. Nichols	7	29	20	578	32	9	8	10	1	616	100	713	5	5	5	5	5	24	34	112	98	12	10	81	81
20	Phila. Pa.—Germantown.	E. J. Chapman	26	4	40	173	19	5	7	2	2	171	19	190	1	1	1	1	1	72	60	526	200	60	100	1067	1067
21	Phila. Pa.—Haven.	E. J. Chapman	26	4	40	173	19	5	7	2	2	171	19	190	1	1	1	1	1	72	60	526	200	60	100	1067	1067
22	Phila. Pa.—St. Barmabas	C. W. Thomas	12	14	26	805	45	20	3	4	5	961	165	856	3	3	3	3	3	20	20	95	70	30	35	280	280
23	Phila. Pa.—John Wesley	C. W. Thomas	12	14	26	805	45	20	3	4	5	961	165	856	3	3	3	3	3	20	20	95	70	30	35	280	280
24	Phila. Pa.—Mt. Zion.	C. W. Thomas	5	5	27	160	15	6	2	1	2	100	60	165	2	2	2	2	2	12	25	12	12	15	16	135	135
25	Phila. Pa.—Trinity Temple.	J. W. Elbert	68	41	121	5957	21	2	26	21	2	4200	1860	6060	10	10	10	10	10	45	69	200	165	542	17	1128	1128
26	Phila. Pa.—Zoar.	N. W. Moore	9	10	31	872	21	2	17	18	2	792	100	892	2	2	2	2	2	51	23	311	132	20	116	653	653
27	Trouton, N. J.	E. H. Holmes	5	7	49	228	8	12	7	1	12	14	8	247	8	8	1	1	1	12	14	32	18	7	10	82	82
28	White Plains, N. Y.	W. A. T. Miles	8	28	185	30	2	13	2	2	2	190	38	228	1	1	1	1	1	13	10	35	14	7	10	82	82
29	Newark Mission, N. J.	C. R. Bryan	1	7	5	2	53	1	1	1	7	5	43	20	1	1	1	1	1	7	5	43	20	1	13	80	80
30	Newark Mission, N. J.	Fred Arnold	1	7	5	2	53	1	1	1	7	5	43	20	1	1	1	1	1	7	5	43	20	1	13	80	80
31	Spring Lake, N. J.	L. C. Brown	33	229	1087	10894	785	277	159	146	13	90	13793	4136	17631	43	30	30	30	665	2834	1473	905	798	7171	7171	
32	Emmanuel, Phila. Pa.	J. E. Licorish																									
33	Missionary Secretary	G. T. Jackson																									
34	Secretary of Evangelism	G. T. Jackson																									
Totals.			394	229	1087	10894	785	277	159	146	13	90	13793	4136	17631	43	30	30	30	665	2834	1473	905	798	7171	7171	

PHILADELPHIA DISTRICT — No. 2.

METHODIST CHURCH

List No.	CHURCH SCHOOLS										W. S. C. S.				PROP. AND OTHER ASSETS				
	Attendance				General Information						Number of Societies (Not Guilds, Groups, or Circles)	Membership (Including Wesleyan Service Guild)	Amount Paid for Local Work	Number of Preaching Places	Estimated Value of			Indebtedness on Bonds, etc.)	Parsonages, and Current Expenses
	Children	Youth	Adults	Average Attendance at Sunday School (All Ages)	Methodist Pupils and Vacants in Church	Schools	Methodist Pupils and Constituents in	Wesley Schools	Church School	Members Joining the Church in Profession of Faith					Are All Lessons Materials Used	Approve by the Church?	Church School Offering for World Service and Conference Benevol.		
1	80	27	18	24	68	49	16	Yes	36	1	60	771	18	1	200000	10000	10800	10800	
2	135	65	47	23	116	61	30	Yes	110	1	23	290	28	1	250000	10000	4250	4250	
3	46	30	16	25	51	26	30	Yes	25	1	60	50	4	1	200000	10000	3700	3700	
4	23	15	8	10	31	15	15	Yes	15	1	15	532	4	1	10000	8500	5358	5358	
5	220	75	35	30	82	48	28	Yes	25	1	85	450	12	1	23000	9500	20000	20000	
6	70	50	15	5	63	31	12	Yes	50	1	60	225	12	1	55000	18000	79188	79188	
7	46	115	63	31	153	68	7	Yes	33	1	51	300	61	1	150000	7000	19018	19018	
8	205	102	55	20	90	60	9	Yes	33	1	189	375	51	1	8000	7000	77350	77350	
9	102	55	28	20	60	30	18	Yes	30	1	40	1000	50	1	100000	7000	13500	13500	
10	65	17	24	19	52	12	8	Yes	15	1	80	535	18	1	120000	6000	10000	10000	
11	15	10	9	10	38	0	8	Yes	15	3	27	34	5	1	10000	6000	40500	40500	
12	50	18	15	15	32	21	7	Yes	17	1	41	725	12	1	40500	7000	6800	6800	
13	18	12	15	14	40	21	13	Yes	14	1	10	200	2	1	50000	6000	19680	19680	
14	115	25	14	8	40	11	7	Yes	15	1	120	131	23	1	70000	6000	1200	1200	
15	30	25	14	20	18	11	11	Yes	15	1	180	110	16	1	100000	6000	6000	6000	
16	82	30	20	12	18	25	21	Yes	16	1	110	8	8	1	4200	1200	2100	2100	
17	90	12	24	30	50	25	21	Yes	64	1	109	1500	47	1	150000	12000	1523	1523	
18	240	10	18	25	140	95	61	Yes	44	1	321	750	71	1	75000	7000	7744	7744	
19	67	12	12	12	150	10	14	Yes	24	1	46	458	1	1	18000	1000	2100	2100	
20	152	20	10	15	123	52	17	Yes	00	1	65	1865	4	1	107250	12200	44371	44371	
21	100	32	20	30	100	52	24	Yes	12	1	48	550	30	1	60000	7000	3800	3800	
22	235	62	30	30	100	88	4	Yes	00	1	100	3131	57	1	70000	7000	13000	13000	
23	80	18	18	18	88	18	4	Yes	00	1	50	1081	11	1	70000	10000	40000	40000	
24	32	80	35	200	300	52	24	Yes	181	1	49	082	4	1	60000	15000	10000	10000	
25	200	62	30	30	100	88	4	Yes	00	1	50	1081	11	1	70000	10000	40000	40000	
26	80	18	18	18	88	18	4	Yes	00	1	50	1081	11	1	70000	10000	40000	40000	
27	235	62	30	30	100	88	4	Yes	00	1	50	1081	11	1	70000	10000	40000	40000	
28	48	10	18	18	88	18	4	Yes	00	1	50	1081	11	1	70000	10000	40000	40000	
29	80	18	18	18	88	18	4	Yes	00	1	50	1081	11	1	70000	10000	40000	40000	
30	55	18	18	18	88	18	4	Yes	00	1	50	1081	11	1	70000	10000	40000	40000	
31	2735	697	581	367	1619	447	320	Yes	1029	30	2238	20811	650	31	2300950	192400	64300	336293	
32																			
33																			
34																			
Totals	2735	697	581	367	1619	447	320	Yes	1029	30	2238	20811	650	31	2300950	192400	64300	336293	

PHILADELPHIA DISTRICT — No. 3.

List No.	CHARGE AND CHURCH	NAME OF PASTOR	EXPENDITURES FOR LOCAL CHURCH							MINISTERIAL SUPPORT							CONNECTIONAL FUND		
			Paid on Principal of Old Indebtedness	Cash Paid Out for Buildings and Improvements	Paid Other Current Expenses and Incidents (Including Interest, etc.)	Paid for Church School Administration, Interest, etc.	Salary Estimated for Minister and Associate(s) during this Year	Paid for Minister	Paid Associate Minister(s)	Total Paid Minister and Associate	District Superintendent's Fund	Episcopal Fund	Conference Claimants' Fund	Minimum Salary Fund	General Administration	Jurisdictional Administration	Area, Conference and District Administration		
1	Brooklyn, N. Y.—John Wesley	C. L. Trader	5103	1836	6784	718	3600	3000	3000	300	300	300	300	300	300	300	10		
2	Blynn, N. Y.—Newman Mem.	O. W. Jones	1446	1802	464	276	3000	3000	3000	300	300	300	300	300	300	300	10		
3	Brooklyn, N. Y.—Redeemer	A. E. Martin	500	1300	2800	400	2000	2000	2000	180	180	180	180	180	180	180	5		
4	Englewood, N. Y.—Brooks	F. C. Kershaw	652	1181	186	60	455	3100	3100	300	300	300	300	300	300	300	2		
5	Jamaica, N. Y.—Brooks	J. D. Kelly	4112	309	4208	310	2500	2500	2500	250	250	250	250	250	250	250	1		
6	Jamaica, N. Y.—St. Pauls	J. E. Lincish	725	202	1357	710	3000	3000	3000	300	300	300	300	300	300	300	5		
7	Jersey City, N. J.	W. H. Mears	13375	2107	13571	8	3000	3000	3000	50	50	50	50	50	50	50	15		
8	Montclair, N. J.	Henry M. Deas	2000	1000	2000	1000	3000	3000	3000	300	300	300	300	300	300	300	19		
9	New Rochelle, N. Y.	L. B. Eacy	2000	1000	2000	1000	3000	3000	3000	300	300	300	300	300	300	300	10		
10	Newark, N. J.	C. B. Eacy	2000	1000	2000	1000	3000	3000	3000	300	300	300	300	300	300	300	10		
11	Newark Mission	W. P. Johnson	482	2907	138	900	1260	1260	1260	100	100	100	100	100	100	100	2		
12	Butler Memorial, N. Y.	S. A. Bellamy	200	687	19	750	725	725	725	50	50	50	50	50	50	50	1		
13	East Calvary, N. Y.	D. M. Collins	880	935	85	2000	2000	2000	2000	210	210	210	210	210	210	210	4		
14	Shaw Cayce, N. Y.	G. T. Jackson	700	900	1788	80	2080	2160	2160	208	208	208	208	208	208	208	4		
15	Osceola, N. Y.	J. W. Parker	1000	350	1753	60	1600	1600	1600	75	75	75	75	75	75	75	8		
16	Phila., Pa.—Bethesda	C. D. Gerald	473	9847	307	1600	300	150	3250	300	300	300	300	300	300	300	7		
17	Phila., Pa.—Camphor Mem.	L. C. Brown	1320	795	130	1200	1200	1200	1200	43	43	43	43	43	43	43	20		
18	Phila., Pa.—Emmanuel	J. C. Williams	600	8270	510	100	2000	2000	2000	175	175	175	175	175	175	175	5		
19	Phila., Pa.—E. Germantown	J. E. Dunn	2100	1417	9505	647	3250	3250	3250	300	300	300	300	300	300	300	5		
20	Phila., Pa.—Frankford	H. H. Nichols	1500	2000	11000	1318	3640	3640	3640	350	350	350	350	350	350	350	8		
21	Phila., Pa.—Frankford	E. C. Thompson	1600	2000	11000	1318	3640	3640	3640	350	350	350	350	350	350	350	19		
22	Phila., Pa.—Germantown	C. W. Mays	7120	1461	1130	168	1625	1625	1625	1625	1625	1625	1625	1625	1625	1625	19		
23	Phila., Pa.—Haven	C. W. Mays	500	2000	8257	225	3000	3000	3000	300	300	300	300	300	300	300	10		
24	Phila., Pa.—St. Barnabas	J. W. Ebert	1800	4000	1500	300	2100	2100	2100	210	210	210	210	210	210	210	17		
25	Phila., Pa.—John Wesley	N. W. Moore, Jr.	900	5000	3358	1168	4500	4500	4500	450	450	450	450	450	450	450	14		
26	Phila., Pa.—Mt. Zion	M. O. Ballard	400	4194	5135	840	3150	3150	3150	300	300	300	300	300	300	300	12		
27	Phila., Pa.—Pencil	E. H. Holmes	900	2840	3526	120	2500	2500	2500	180	180	180	180	180	180	180	19		
28	Spring Lake Tindley Temple	W. A. T. Miles	600	10900	2745	650	2600	2600	2600	208	208	208	208	208	208	208	15		
29	Phila., Pa.—Zoar		47711	61095	140289	10610	67159	60019	300	60379	6176	6100	1161	1098	7744	64609	15		
30	Phila., Pa.—Zoar																7		
31	Travertine, N. J.																15		
32	White Plains, N. Y.																15		
	Totals		47711	61095	140289	10610	67159	60019	300	60379	6176	6100	1161	1098	7744	64609	177		

SALISBURY DISTRICT — No. 1.

List No.	CHARGE AND CHURCH	NAME OF PASTOR	CHURCH MEMBERSHIP										CHURCH SCHOOL MEMBERSHIP											
			Baptisms	Infants Presented by Parents or Guardian	All Others: Children, Youths, Adults	Preparatory Members (Inc. Bap. Children)	Total Full Members Reported Last Year	Rec. from Prof. of Faith and on Prof. of Faith	Received from Other Denominations	Received by Transfer and Reinstated	Removed by Death	Removed to Other Denominations	Removed by Transfer and Otherwise	Total Full Members — Active	Total Full Members — Inactive	Total Local Preachers (Included in Line 11)	Number of Churches on Charge	Officers and Teachers	Nursery Home Members	Children (Exclude Col. 17)	Youth Division — 12-23 Years	Adult-Home Members	Adults since 24 Years and Over	Total (Add 16-21 Col. 20)
1	Cottage Grove, Md.	Charles Cannon	3	4	12	100	70	30	100	1	2	1	2	12	2	12	8	8	30	35	30	35	115	115
2	Cusfield, Md.	W. E. Marks	4	8	21	216	2	1	1	3	1	12	1	1	2	14	23	23	19	38	8	38	131	131
3	Duck Creek, Md.	W. S. Collins	4	4	36	278	2	1	6	6	1	6	1	1	1	14	23	35	37	14	79	203	203	
4	Emora and Keller, Va.	H. W. Stone, Jr.	4	1	1	78	1	1	1	1	1	1	1	1	1	3	3	8	8	40	40	40	40	
5	Fruitland, Md.	S. E. Parker	4	3	150	223	8	1	10	2	2	10	2	14	2	14	11	11	30	63	63	218	218	
6	Greenwood, Md.	L. H. Purnell	4	3	40	126	1	1	4	1	1	4	1	13	3	13	38	38	74	74	130	130	130	
7	Hornwell, Md.	G. N. Jones	4	4	200	151	1	8	8	8	8	8	8	22	2	22	29	29	20	20	16	110	110	
8	Hornwell, Va.	E. H. White	4	16	25	335	2	5	5	9	9	9	9	17	3	17	10	10	47	51	7	34	166	166
9	Leconte, Va.	H. E. Anderson	8	2	25	181	2	1	1	1	1	1	1	3	16	16	21	21	55	24	14	80	159	159
10	Manokin, Md.	R. A. F. Graham	7	1	5	188	8	1	4	4	4	4	4	19	21	19	21	52	22	3	23	168	168	
11	Marumace and Kingston, Md.	Alexander Reid	11	3	4	194	9	1	2	2	2	2	2	18	20	18	20	56	27	15	35	121	121	
12	Mount Vernon, Md.	G. W. Bell	1	1	27	51	1	2	2	2	2	2	2	7	7	7	7	27	20	2	2	77	77	
13	Nanticoke, Md.	C. W. Stickle	1	1	4	100	33	1	1	1	1	1	1	8	8	8	8	27	20	2	2	77	77	
14	Oakville, Md.	J. L. Johnson	36	6	24	336	2	3	3	3	3	3	3	22	2	22	26	26	34	44	50	130	130	
15	Parkton, Md.	Wayne Dennis	8	2	57	173	4	2	2	2	2	2	2	8	8	8	8	8	31	58	15	152	152	
16	Pearson, Md.	G. H. McMurray	20	10	45	173	9	6	1	1	1	1	1	18	28	18	28	10	23	2	2	109	109	
17	Princess Anne, Md.	W. E. Stanley	21	1	37	230	4	3	3	3	3	3	3	14	28	14	28	56	46	10	30	184	184	
18	Quantico, Md.	J. W. Hayman	7	7	23	358	2	8	8	8	8	8	8	20	22	20	22	57	27	13	7	150	150	
19	Salisbury, Md.—John Wesley	J. C. A. Elder	3	1	23	165	2	2	1	1	1	1	1	5	15	5	15	17	27	30	26	121	121	
20	Salisbury, Md.—White Temple	L. H. Jones	4	7	20	180	4	1	1	1	1	1	1	5	15	5	15	17	27	30	26	121	121	
21	Shiloh and Huts Chapel, Md.	L. H. Jones	3	3	25	60	2	2	2	2	2	2	2	1	16	6	6	30	25	10	5	77	77	
22	Snow Hill, Md.	G. E. Geddis	3	25	60	241	3	5	5	5	5	5	5	22	1	22	1	1	8	18	30	25	25	
23	Stockton, Md.	A. W. Coffey	10	15	128	328	3	8	8	8	8	8	8	10	19	10	19	33	36	44	130	130		
24	Union Asbury, Md.	M. C. Anderson	7	18	156	6	6	6	6	6	6	6	6	13	18	13	18	24	25	28	30	140	140	
25	Unionville, Md.	G. O. Comadore	3	26	196	6	6	6	6	6	6	6	6	14	22	14	22	22	22	20	46	142	142	
26	Upper Hill, Md.	E. S. Townsend	2	6	103	2	2	2	2	2	2	2	2	8	10	8	10	47	38	15	12	121	121	
27	Wachapreague, Va.	R. A. Johnson	2	11	56	281	2	3	3	3	3	3	3	12	17	12	17	37	50	22	38	72	72	
28	Watsville, Md.	C. H. Hughes	3	5	8	206	3	2	2	2	2	2	2	15	15	15	15	33	30	15	8	80	80	
29	White Haven, Md.	Ray E. Coltraham	5	3	10	170	8	2	2	2	2	2	2	7	14	7	14	8	8	30	30	120	120	
30	Wilhams, Va.	R. T. Cressell	15	15	337	75	333	1	4	4	4	4	4	6	6	6	6	6	30	84	84	4105	4105	
31	Missionary Secretary	S. E. Parker																						
32	Secretary of Evangelism	G. E. Geddis																						
	Totals		234	72	1004	6113	93	15	12	110	26	37	4662	1390	6075	66	64	420	4451	1088	1107	435	634	4105

SALISBURY DISTRICT — No. 2.

Last No.	CHURCH SCHOOLS										W. S. C. S.		Number of Preaching Places	PROP. AND OTHER ASSETS			
	General Information										Membership (Including Wesleyan Service Guild)	Number of Societies, Groups, or Circles)		Estimated Value of Church Buildings, and Land	Estimated Value of Parsonages, Furniture, and Land	Estimated Value of Other Property (Including Cash)	Indebtedness on Building, Equipments, and Current Expenses
	Attendance		Church School														
	Children (All Ages)	Adults	Average Attendance at Sunday School	Methodist Pupils and Constituents in Vacation Church Schools	Methodist Pupils and Constituents in Weekday Schools	Church School Approved by The Methodist Church?	Church School Offering for World Service and Conference Benevol.	Are All Lesson Materials Used?	Members on the Church on Profession of Faith	Yes							
1	50	15	10	8	50	Yes	Yes	20	25	300	4	10000	8000	6000	2846		
2	40	20	25	3	62	Yes	6	20	38	15	1	40000	6000	6000	200		
3	50	32	25	27	36	Yes	15	30	15	1	2	20800	750	2000	375		
4	36	8	11	18	36	Yes	14	14	1	1	2	10000	2000	2500	175		
5	8	8	8			Yes	5	100	2	50	8	37000	500	500	1800		
6	100	75	25	40	40	Yes	6	6	3	80	3	14500	4000	4000			
7	72	72				Yes	6	6	3	23	2	8500	3000	3000			
8	35					Yes	6	6	3	59	4	10000	4000	4000			
9	79	45	15	12	80	Yes	6	70	2	450	3	18000	3500	3500	1300		
10	85	45	15	12	80	Yes	6	6	3	59	4	10000	4000	4000			
11	79	45	15	12	80	Yes	6	70	2	450	3	18000	3500	3500	1300		
12	50	30	28	18	21	Yes	6	56	2	684	11	50000	10000	10000	6000		
13	60	5	16	10	30	Yes	6	50	2	1089	2	34200	1800	1800	300		
14	100	22	24	40	30	Yes	6	21	2	2090	12	11000	8500	8500	200		
15	60	20	20	20	30	Yes	6	24	2	42	10	12000	2700	2700	200		
16	20	10	10	10	10	Yes	6	75	2	257	10	12000	2700	2700	170		
17	10	10	10	10	43	Yes	6	25	1	25	1	15700	1500	1500	1200		
18	25	30	20			Yes	6	25	1	20	1	8000	2000	2000			
19	60	30	20			Yes	6	35	2	40	13	10000	6000	6000	3500		
20	38	15	20	12	71	Yes	0	200	2	60	8	25000	6000	6000	6500		
21	70	15	15	20	96	Yes	0	115	1	24	300	18	15000	5000	5000	500	
22	64	60	40	20	23	Yes	10	65	3	63	7	32000	8500	8500	250		
23	64	60	40	20	23	Yes	10	65	3	63	7	32000	8500	8500	250		
24	43	25	13	6	104	Yes	6	38	1	60	10	7500	10000	10000	3500		
25	3	10	2			Yes	10	98	2	54	157	3	45000	7000	7000	3300	
26	15	3	10	2	20	Yes	4	45	2	20	325	2	17000	2000	2000	1300	
27	75	25	20	20	85	Yes	4	46	1	56	905	11	10000	6000	6000	3500	
28	60	18	11	17	64	Yes	4	46	1	46	114	6	17000	6000	6000	3500	
29	60	18	14	14	30	Yes	12	32	2	30	96	8	20000	7000	7000	3500	
30	50	16	50	51	31	Yes	10	12	1	12	1055	4	15000	4500	4500	275	
31	42	27	14	15	21	Yes	10	10	2	41	350	2	7500	3300	3300		
32	46	15	31	15	21	Yes	2	71	2	52	240	5	30000	650	650	300	
33	20	20	15	10	48	Yes	6	7	2	67	1000	2	15000	5000	5000	600	
34	30	70	13	10	48	Yes	6	45	2	67	1000	2	30000	5000	5000	700	
35	40	25	20			Yes	45	35	2	41	350	5	17000	5000	5000	350	
36																	
37																	
	1629	626	473	366	852	92	35	1426	58	1297	172	656890	164850	35725	23475		

CHARGE AND CHURCH

SALSBURY DISTRICT — No. 3.

List No.	CHARGE AND CHURCH	NAME OF PASTOR	EXPENDITURES FOR LOCAL CHURCH										MINISTERIAL SUPPORT										CONNECTIONAL FUND		
			Paid on Principal of Old Indebtedness	Cash Paid Out for Buildings and Improvements	Paid Other Current Expenses and Interest, etc.)	Paid for Church School, Supplies, etc.	Salary Estimated for Minister and Associate(s) at Beginning of Year	Paid for Minister	Paid Associate Minister(s)	Total Paid Minister and Associate	Pastor and Associate Pastors	District Superintendent's Fund		Episcopal Fund		Conference Claimants' Fund		Minimum Salary Fund	General Administration	Jurisdictional Administration	Area Conference				
												Apportioned	Paid	Apportioned	Paid	Apportioned	Paid					Apportioned	Paid		
1	Cottage Grove.....	Chas. Cannon.....	480	1450	150	40	1350	1250	1250	1250	1250	108	108	22	102	70	3	3	3	3					
2	Crisfield.....	W. E. Marks.....	1627	40	1627	40	2200	2200	2200	2200	176	176	38	39	284	284	8	8	8	8					
3	Dances Quarter.....	J. S. Collins.....	140	1278	25	1500	1500	1500	1500	1400	128	128	26	98	180	180	6	6	6	6					
4	Deals Island.....	C. B. White, Jr.....	200	186	390	25	1400	1400	1400	1059	75	15	15	39	108	145	20	20	20	20					
5	Exmore, Va.....	H. W. Spencer.....	275	3000	275	100	2000	2000	2000	2000	160	160	38	28	240	240	10	10	10	10					
6	Fruitland.....	S. E. Parker.....	3165	595	40	1600	1600	1600	1600	50	128	128	28	15	102	102	25	25	25	25					
7	Girdletree.....	L. H. Farnell.....	707	235	28	1600	1600	1600	1600	128	128	28	28	15	102	172	30	15	15	15					
8	Greenwood.....	L. H. White.....	95	110	406	40	1600	1600	1600	1600	128	128	28	28	192	172	30	15	15	15					
9	Hopewell.....	G. N. Jones.....	152	300	40	1600	1600	1600	1600	1600	128	128	28	28	192	155	5	5	5	5					
10	Hortown, Va.....	E. H. White.....					
11	Keller.....	H. E. Anderson.....	1300	594	221	2260	2260	2260	2260	2260	180	180	30	35	271	271	50	50	50	50					
12	Lecomont, Va.....	C. W. Graham.....	200	250	265	32	1407	1407	1407	1407	128	114	25	28	168	100	25	25	25	25					
13	Manokin.....	C. W. Taylor.....	100	1254	4652	48	2100	2100	2100	2100	160	168	37	30	252	63	25	25	25	25					
14	Marion Station.....	Alex. Taylor.....	35	530	635	25	1600	1600	1600	1600	128	128	28	28	192	78	40	40	40	40					
15	Marumgo and Kingston.....	G. V. Bell.....	35	200	694	27	1600	1600	1600	1600	128	128	28	28	192	182	30	30	30	30					
16	Marumgo.....	J. W. Mickle.....					
17	Nanticoke.....	G. W. Johnson.....	375	175	10	1300	1300	1300	1300	1400	104	104	23	22	188	50	25	25	25	25					
18	Oakville.....	A. L. Rogers.....					
19	Orpole and Venton.....	R. W. Dennis.....					
20	Parsonburg.....	G. H. McMurray.....	900	300	500	60	2200	2200	2200	2200	176	176	38	38	264	232	30	30	30	30					
21	Pocomoke City.....	G. E. Stanley.....	1200	105	825	88	1600	1700	1700	1700	128	128	28	28	204	234	25	25	25	25					
22	Princess Anne.....	W. E. Stanley.....					
23	Quantico.....	J. W. Hayman.....	2250	105	1715	150	2100	2100	2100	2100	168	168	37	37	252	252	20	20	20	20					
24	Salsbury—John Wesley.....	C. A. Elder.....	700	1100	1652	164	2100	2100	2100	2100	167	167	37	35	252	210	20	20	20	20					
25	Salsbury—White Temple.....	H. D. Davis.....					
26	Shiloh and Huds.....	C. H. Capps.....	200	175	920	65	2200	2200	2200	2200	176	176	38	35	264	264	40	40	40	40					
27	Snow Hill.....	A. W. Coffey.....					
28	Stockton Circuit.....					
29	Unionville.....	M. C. Anderson.....	330	930	410	174	2000	2000	2000	2000	160	160	35	32	240	130	40	40	40	40					
30	Unionville.....	C. O. Comsdore.....	280	502	20	1800	1800	1800	1800	144	144	32	35	216	100	5	5	5	5	5					
31	Unionville.....	R. S. Townsend.....	1055	223	24	1500	1464	1464	1464	1300	120	120	26	28	180	64	15	15	15	15					
32	Upper Hill.....	E. J. Johnson.....	250	200	35	1300	1300	1300	1300	1300	120	120	23	23	156	60	10	10	10	10					
33	Wachapreague, Va.....	E. A. Hughes.....	552	937	831	35	2050	2050	2050	2050	160	160	35	38	262	121	5	5	5	5					
34	Wetpsville, Va.....	E. A. Hughes.....	500	900	300	30	1600	1600	1600	1450	1450	128	128	28	28	192	121	5	5	5	5				
35	Wetpsville, Va.....	E. C. H. Cottingham.....	750	350	500	30	1450	1450	1450	1450	1450	128	128	28	28	192	240	10	10	10	10				
36	White Haven.....	R. S. Ennis.....	605	857	968	25	2000	2000	2000	2000	160	160	35	35	240	240	40	40	40	40					
37	White Wihams, Va.....	R. T. Crosswell.....					
Totals.....			8637	24023	25253	2002	54217	60140	50	60196	4586	4844	1051	1105	7259	5322	385	188	102	228					

SALISBURY DISTRICT — No. 4.

List No.	CHARGE AND CHURCH		BENEVOLENCES														Grand Total 42-45, 47c. 48b, 49b, 50b, 51b, 52-54, 55c-74					
	World Service and Conference Benevolences		Promotional Fund	Advanced Fund (For Christ and His Church)	Week of Dedication	Fellowship of Suffering and Service, Overseas Relief, Chaplains, Camps	District Parsonage	Methodist Student Day	Church School Rally Day	Methodist Youth Fund	Race Relations Sunday	W.S.C.S. (Including W.S.G.) Cash Sent to District and Conference Treasurers	Board of Lay Activities	Church Aid	Conf. Permanent Fund	Conf. Permanent 1.5%		Schools and Colleges	Young Adults Support	Conference Support	Youth Conference Support	All Other Benevolences
	Apporportioned	Paid																				
1	275	60	10	10	12	5	1	3	1	60	5	32	4	3292								
2	190	13	13	13	13	40	5	20	12	10	15	11	55	5355								
3	52	15	15	15	30	8	10	13	5	10	4	33	22	3304								
4	130	14	20	4	30	13	8	8	12	4	20	8	91	2500								
5	60	20	15	5	5	5	5	5	5	5	20	10	50	4835								
6	265	265	20	15	10	35	10	18	2	51	20	15	10	6294								
7	215	215	25	25	35	5	10	16	5	15	15	24	25	3322								
8	200	175	23	10	30	5	10	16	10	10	10	5	40	3053								
9	215	210	20	10	5	5	10	10	4	52	25	20	10	2838								
10	180	185	10	5	30	10	10	6	4	52	10	15	13	2838								
11	270	320	60	40	5	40	12	12	10	59	20	25	50	5812								
12	215	80	80	20	3	10	5	4	10	10	5	5	6	2004								
13	270	270	20	20	5	5	20	6	30	42	30	20	10	8836								
14	275	275	40	25	10	35	5	12	20	9	15	25	45	5029								
15	220	100	30	6	5	12	6	7	10	20	10	30	5	3357								
16	190	215	42	20	5	10	5	12	5	5	5	25	5	2520								
17	141	141	25	10	5	10	5	5	5	33	10	25	19	1915								
18	225	225	26	29	35	5	12	5	5	33	10	25	0	3688								
19	270	270	25	20	10	10	10	14	15	92	5	20	8	4800								
20	275	275	25	10	10	10	10	10	15	97	5	20	10	5497								
21	225	225	30	3	5	30	5	16	8	31	10	20	40	4177								
22	225	225	40	3	10	30	5	10	10	176	15	20	8	7870								
23	265	265	40	2	3	35	5	12	8	109	10	30	5	6731								
24	100	67	40	8	20	5	10	20	7	76	15	20	5	2765								
25	275	275	40	8	4	4	5	5	5	47	20	24	8	4721								
26	135	75	40	4	4	4	4	5	5	16	10	10	40	5012								
27	225	140	150	3	25	6	3	3	6	16	6	10	40	4430								
28	150	150	4	2	2	10	2	8	2	6	6	6	10	3774								
29	180	68	30	4	8	5	7	5	5	5	3	30	5	3774								
30	140	225	20	25	5	2	2	2	2	19	15	2	15	5018								
31	100	100	5	5	35	5	12	5	5	60	15	30	10	4167								
32	275	250	250	5	5	5	5	5	5	19	5	25	40	2753								
33	275	275	275	275	5	5	5	5	5	5	5	25	40	5270								
34	5786	4269	514	259	104	642	191	266	257	1046	265	610	185	146430								
Totals		5786	4269	514	259	104	642	191	266	257	1046	265	610	185	260	347	160	1287	262	820	146430	

WILMINGTON DISTRICT — No. 1.

Last No.	CHARGE AND CHURCH	NAME OF PASTOR	CHURCH MEMBERSHIP														CHURCH SCHOOLS										Total Sun. Sc. Mem.
			Infants Presented by Parents or Guardian	All Others: Adults	Preparatory Members (Inc. Bap. Children)	Total Adult Members Reported Last Year—Active and Inactive	Rec. from Prep. Mem. and on Prof. of Faith	Received from Other Denominations	Received by Transfer and Reinstated	Removed by Death	Removed to Other Denominations	Removed by Transfer and Otherwise	Total Full Members—Active	Total Full Members—Inactive	Total Active and Inactive	Total Local Preachers (Included in Line 11)	Number of Church Schools on Charge	Officers and Teachers	Nursery	Home Members	Children (Exclude Col. 17)	Youth Division—12-23 Years	Adult Home Members	Adult Division 24 Years and Over	Total (Add 16-21 Inclusive)		
1	Atlantic City, N. J.—Asbury	W. J. Helm	1	0	709	46	2	12	4	2	4	111	755	4	1	16	37	100	68	10	58	281					
2	All Ct., N. J.—Ham. Mem.	W. R. Hazard	6	9	71	52	1	1	1	4	120	46	120	1	1	9	25	100	20	10	15	132					
3	Bridgeton, N. J.	J. P. Ball	8	1	5	1	1	1	1	1	44	8	52	1	1	0	10	42	24	10	14	106					
4	Burlington, N. J.	Horace Fisher	3	13	50	3	1	1	1	1	70	9	82	1	1	4	8	35	7	6	20	50					
5	Cantonwood, Del.	T. E. Johnson	5	4	80	4	1	1	1	1	70	9	79	2	1	4	5	20	6	4	8	100					
6	Camden, N. J.—8th St.	William Gee, Jr.	10	4	16	26	4	3	2	1	165	5	170	1	1	16	38	106	24	17	6	46					
7	Camden, N. J.—Ferry Ave.	J. A. Fassett	8	18	81	1	1	1	1	1	58	24	82	2	2	9	6	22	7	9	46						
8	Cape May and Swainton, N. J.	S. G. Fullman	6	3	10	6	1	6	6	6	107	45	152	1	1	9	9	34	11	6	9	63					
9	Chester, Pa.—Grace	B. A. Arnold	6	3	10	151	6	1	1	1	700	148	848	3	1	40	110	80	130	201	400	961					
10	Chester, Pa.—St. Daniels	W. L. D. Lyght	25	6	78	300	25	12	4	1	178	27	205	1	1	9	6	20	19	9	25	88					
11	Chester, Pa.—Siloam	S. L. Jones	4	2	33	205	5	1	1	1	124	13	137	1	1	18	2	44	17	36	126						
12	Darby, Pa.	W. C. Strothers, Jr.	1	1	12	122	19	2	1	1	160	69	189	1	1	10	2	10	2	1	9	168					
13	Delmar, N. J.	W. R. Price	6	6	15	179	18	1	1	1	75	26	101	1	1	5	14	20	10	6	60						
14	Delaware City, Del.	C. E. Kincaid	4	25	77	6	1	1	1	1	20	77	197	2	2	18	47	80	102	3	70						
15	Elkton, Md.	W. M. Johnson	18	31	79	184	18	1	3	3	70	6	101	1	1	7	15	20	16	12	41						
16	Fordsville, N. J.	S. F. Wilkes	2	0	29	169	3	1	2	1	153	9	162	2	2	17	34	117	74	30	272						
17	Greenock and Rhodes, N. J.	E. V. Wimberly	0	0	12	150	1	6	3	1	100	44	144	1	1	3	16	19	12	7	50						
18	Merchantville, N. J.	W. L. McKenney	0	0	12	150	1	1	2	1	45	15	60	1	1	3	5	6	8	9	32						
19	Middletown, Del.	J. O. Griffin	10	25	58	1	2	1	2	2	65	41	106	3	3	10	8	20	18	10	6						
20	Mount Holly, N. J.	J. E. A. Johns	8	8	47	2	1	1	1	1	26	21	47	1	1	4	5	6	8	9	32						
21	New Castle, Del.	J. I. Peaco	3	15	106	5	1	2	2	2	65	41	106	3	3	12	16	40	45	19	132						
22	Newport, Del.	J. H. Russum	6	2	21	124	2	2	2	2	80	44	124	1	1	12	16	40	45	19	132						
23	Ocean City, N. J.	C. C. W. D. Browne	2	4	82	16	1	2	2	2	62	30	120	2	2	10	8	40	28	37	9						
24	Odessas, Del.	L. H. Thompson	2	7	84	26	2	2	2	2	100	18	118	3	3	6	9	32	20	15	58						
25	Pleasantville, N. J.	J. E. Bishop	6	2	110	4	1	1	1	1	139	4	143	1	1	6	20	55	41	7	135						
26	Port Norris, N. J.	W. H. Johns	9	25	189	9	7	11	11	11	70	47	117	4	4	25	22	138	81	7	132						
27	Quinton and Springtown, N. J.	R. C. Hughes	1	9	37	157	4	13	11	3	86	47	133	1	1	10	10	24	18	12	64						
28	Salem, N. J.	C. M. Spence	0	2	37	157	4	13	11	3	150	75	225	1	1	12	5	50	50	8	25						
29	Wilmington, Del.—Eaton	C. M. Book	9	2	37	157	4	13	11	3	150	75	225	1	1	12	5	50	50	8	25						
30	Wilmington, Del.—Haven	O. Connell Milbourne	30	8	195	200	60	6	12	8	171	48	219	1	1	16	52	88	62	3	10						
31	Wilmington, Del.—Mt. Carmel	J. U. Jay	10	6	202	23	2	2	2	2	58	24	82	2	2	9	7	16	17	3	10						
32	Wilmington, Del.—Mt. Joy	C. H. Spence	0	0	82	2	1	1	1	1	58	24	82	2	2	9	7	16	17	3	10						
33	Wilmington, Del.—St. John	J. U. Jay	0	0	82	2	1	1	1	1	58	24	82	2	2	9	7	16	17	3	10						
34	Wilmington, Del.—St. Peter	C. H. Spence	0	0	82	2	1	1	1	1	58	24	82	2	2	9	7	16	17	3	10						
35	Missionary Secretary	Mrs. Clavice Walker																									
36	Secretary of Evangelism																										
	Totals		215	101	852	8850	413	83	37	119	24	5073	1109	6210	45	37	337	575	1571	1034	387	532	4800				

WILMINGTON DISTRICT — No. 2.

Last No.	CHURCH SCHOOLS										W. S. C. S.				PROP. AND OTHER ASSETS				
	Attendance			General Information							Number of Societies, (Not Guilds, Groups, or Circles)	Membership (Including Wesleyan Service Guild)	Amount Paid for Local Work	Number of Christian Advocates	Number of Preaching Places	Estimated Value of Church Buildings, and Land	Estimated Value of Parsonages, Furniture and Land	Estimated Value of Other Property (Including Cash, Bonds, etc.)	Independence on Buildings, Equipment, and Current Expenses
	Average Attendance		Additional Meetings of Church School	Methodist Pupils in Vacation Church Schools	Methodist Pupils in Weekday Schools	Church School Members Joining the Church on Profession of Faith	Materials Used Approved by the Methodist Church?	Church School Offering for World Service and Conference Benevol.	Number of Societies, (Not Guilds, Groups, or Circles)	Membership (Including Wesleyan Service Guild)									
	Children (All Ages)	Youth									Adults								
1	100	15	20	35	20	Yes	52	99	1	106	100	30	1	85000	4000	4000	4000	
2	65	30	12	46	23	Yes	75	75	1	48	225	17	1	25000	5000	5000	5000	3300	
3	60	17	10	80	2	Yes	253	253	1	36	1800	10	1	20000	500	500	500	
4	35	12	6	40	Yes	15	15	1	12	65	5	2	18000	
5	43	12	6	167	Yes	85	85	2	12	100	14	2	15000	5000	5000	5000	10925	
6	145	22	8	214	42	Yes	31	31	2	18	375	14	2	45000	7000	7000	7000	312	
7	31	22	8	32	18	Yes	10	10	1	49	225	5	2	9000	17000	17000	17000	175	
8	32	10	14	62	4	Yes	300	300	1	275	3000	35	1	121000	10000	10000	10000	
9	225	105	70	350	75	Yes	300	300	1	39	1249	10	1	20000	4000	4000	4000	
10	35	15	10	47	25	Yes	15	15	1	25	650	12	1	25000	4000	4000	4000	13000	
11	65	13	12	32	5	Yes	60	60	1	37	390	3	1	12500	4000	4000	4000	455	
12	60	43	17	49	3	Yes	50	50	2	20	150	7	3	9000	2500	2500	2500	
13	40	12	12	18	4	Yes	100	100	1	24	250	5	1	22000	12000	12000	12000	1800	
14	30	20	12	35	1	Yes	125	125	3	20	325	5	1	21000	7000	7000	7000	800	
15	98	42	21	18	4	Yes	100	100	1	16	325	9	1	15000	15000	15000	15000	500	
16	23	23	11	145	1	Yes	60	60	1	29	503	3	1	28000	10000	10000	10000	1547	
17	90	10	16	10	6	Yes	95	95	1	15	124	2	1	25000	6000	6000	6000	500	
18	75	4	6	50	6	Yes	10	10	1	19	124	1	1	8000	5000	5000	5000	
19	20	12	4	7	2	Yes	26	26	1	20	20	7	1	40000	5200	5200	5200	100	
20	21	10	4	40	2	Yes	75	75	2	54	600	11	1	15000	10000	10000	10000	
21	22	10	6	100	2	Yes	10	10	2	32	420	6	2	16000	3000	3000	3000	
22	65	34	33	Yes	6	6	1	66	8000	2500	2500	2500	
23	25	18	7	31	Yes	1	32	6	2	20000	4000	4000	4000	
24	40	18	7	Yes	1	25	50	3	1	3750	502	502	502	
25	20	15	6	4	Yes	1	147	70	25	1	50000	20000	20000	20000	200	
26	40	20	6	75	3	Yes	15	15	1	40	206	1	1	50000	8500	8500	8500	7500	
27	45	20	15	41	6	Yes	258	258	1	20	82000	22000	22000	22000	4630	
28	139	27	79	65	2	Yes	67	67	1	40	266	2	1	75000	10000	10000	10000	2100	
29	38	20	10	8	25	Yes	206	206	2	40	200	200	1	80000	10000	10000	10000	5000	
30	90	50	25	70	2	Yes	206	206	2	38	336	336	1	35000	3500	3500	3500	375	
31	75	10	8	2	Yes	2	21	2	2	18000	6000	6000	6000	
32	34	Yes	
33	
34	
35	
36	
Totals	1985	755	621	1711	167	Yes	1927	1927	35	1319	12440	216	42	1102850	186200	186200	186200	90652	54259

CHARGE AND CHURCH

WILMINGTON DISTRICT — No. 3.

List No.	CHARGE AND CHURCH	NAME OF PASTOR	EXPENDITURES FOR LOCAL CHURCH										MINISTERIAL SUPPORT										CONNECTIONAL FUND			
			Paid on Principal of Buildings and Improvements	Cash Paid Out for Buildings and Improvements	Paid Other Current Expenses and Incidents (Including Interest, etc.)	Paid for Church School Administration, Supplies, etc.	Salary Estimated for Minister and Associate (including this year)	Paid for Minister	Paid Associate Minister(s)	Total Paid Ministers and Associate	District Secretary's Fund	Episcopal Fund	Conference Claims' Fund	Minimum Salary Fund	General Administration	Jurisdictional Administration	Area, Conference and District Administration									
1	Atlantic City—Asbury	W. J. Helm	2817	713	5050	422	3000	3000	340	49	63	100	125	25	12	20										
2	Atlantic City—Hamilton	W. R. Hazard	250	500	2331	476	2000	2000	148	42	42	75	75	10	5	8										
3	Bridgeton, N. J.	J. P. Dell	1215	60	850	60	800	800	148	35	25	160	160	9	5											
4	Burlington, N. J.	H. J. Fisher	500	500	1306	20	800	845	80	14	14	96	96	20	15	2										
5	Burtonwood, Del.	Thomas Johnson	625	500	1306	20	750	750	110	13	10	90	90	25	3	2										
6	Camden, N. J.—8th St.	W. M. Cree, Jr.	100	132	738	87	1000	1000	58	58	14	120	44	3	2	2										
7	Camden, N. J.—Ferry Ave.	J. A. Passett	100	500	850	87	2300	2200	184	41	276	179	75	10	12	10										
8	Cape May and Swanton	J. G. Fullman	100	500	412	86	1510	1510	184	184	25	180	30	5	10	5										
9	Chester, Pa.—Grege	J. G. Fullman	100	500	683	22	1500	1500	108	108	25	26	180	10	10	28										
10	Chester, Pa.—Dunright	W. A. Dunright	4000	4000	7280	2000	3200	3200	360	360	56	56	384	25	10	28										
11	Chester, Pa.—Shoann	W. L. Doney	470	467	1386	32	2200	2200	200	200	39	264	264	10	5	0										
12	Darby, Pa.	S. L. Strother, Jr.	18050	125	1500	190	800	800	80	80	14	96	15	6	2	0										
13	Darby, N. J.	W. R. Price	125	48	430	48	1560	1820	140	26	20	180	180	5	2	8										
14	Delaware City, Del.	W. R. Price	100	512	350	75	1300	1015	1015	136	21	20	180	10	3	2										
15	Elkton, Md.	C. E. Kincaid	512	650	509	50	1300	1300	124	23	23	156	156	5	2	2										
16	Fordsville, N. J.	H. T. Johnson	465	1826	589	296	1730	2050	182	33	33	210	210	6	4	8										
17	Grenock and Rhodes	W. M. Tasco	504	202	262	264	1248	1248	108	18	18	144	60	6	6	6										
18	Lawnside, N. J.	S. L. Wilkins	721	1396	1906	390	2080	2050	180	180	31	335	225	10	5	10										
19	Merchantville, N. J.	E. V. Wilberly	306	140	140	295	1500	1500	178	178	35	240	200	10	5	10										
20	Middletown, Del.	M. L. McKenney	2000	2000	1400	205	1500	1500	148	148	24	150	145	10	2	2										
21	Mount Holly, N. J.	J. O. Griffin	448	250	200	20	800	800	80	14	14	96	53	25	25	4										
22	New Castle, Del.	J. E. Johns	627	792	45	45	1500	1500	128	26	26	180	170	10	5	3										
23	Newport, Del.	J. H. Russum	1350	600	828	75	1800	1400	140	140	20	216	170	5	5	3										
24	Ocean City, N. J.	J. H. Thompson	500	20	500	20	1200	1200	140	21	22	144	144	10	5	0										
25	Ocean City, N. J.	J. W. Jefferson	342	190	1300	1300	1300	1300	160	23	23	120	50	5	5	6										
26	Peart Norris, N. J.	J. E. Bishop	600	600	1300	1300	1300	136	23	23	156	110	7	5	6	6										
27	Quinton and Springtown, N. J.	W. H. Johns	541	130	1400	152	1400	1400	152	24	24	168	228	6	4	4										
28	Salen, N. J.	R. C. Hughes	2854	860	2550	200	2550	2550	200	44	46	306	175	19	10	12										
29	Wilm., Del.—Eaton	O. H. Spence	5104	18095	3120	3120	3120	360	360	55	55	374	374	20	18	10										
30	Wilm., Del.—Haven	T. M. Booth	873	1674	157	2000	2000	180	180	35	35	240	240	100	25	10										
31	Wilm., Del.—M. Carmel	O'Connell Milbourne	1000	2000	2600	2600	2600	200	200	45	41	312	276	10	5	10										
32	Wilm., Del.—Mt. Joy	J. V. Watson	2400	1474	106	2080	2080	200	200	35	35	240	240	6	6	10										
33	Wilm., Del.—Mt. Joy	J. V. Watson	415	65	350	350	1530	1530	104	104	26	10	180	60	6	10										
34	Woodbury, N. J.	C. P. Spencer	467	467	1530	1530	1530	104	104	26	10	180	60	6	10	10										
Totals.			408300	10544	54780	7492	49698	34698	300	56356	5342	4036	923	946	6716	5802	1475	973	276	152	257					

WILMINGTON DISTRICT — No. 4.

List No.	CHARGE AND CHURCH	BENEVOLENCES										Grand Total 42-45, 47c. 48b, 49b, 50b, 51b, 52-54, 55c-74										
		World Service and Conference Benevolences		Other Conference Benevolences																		
		Apporportioned	Paid	Advanced Fund (For Christ and His Church)	Week of Dedication	Fellowship of Sufferers and Service Overseas	Camps	District Parsonage	Methodist Student Day	Church School Rally Day	Methodist Youth Fund		Race Relations Sunday	W.S.C. (Including District and Conference Treasurers	Board of Lay Activities	Church Aid	Conf. Permanent Fund	Conf. Permanent "Pastor" 1/4%	Schools and Colleges	Young Adults Support	Conference Support	Youth Conference Support
1	Atlantic City—Asbury	888	888	120	200	16	10	100	10	12	30	26	292	65	75	25	120	15	70	30	59	14438
2	Atlantic City—Hamilton	235	235	85	10	10	87	7	12	12	3	5	78	25	65	36	30	10	60	24	67	7273
3	Bridgeton, N. J.	431	413	10	10	5	32	4	3	3	2	3	5	6	50	11	5	10	20	7	11	1742
4	Burlington, N. J.	90	90	71	25	5	2	2	2	2	2	5	10	10	20	12	10	4	20	2	11	3153
5	Burtonwood, Del.	110	110	50	27	5	2	2	2	2	2	2	2	2	20	20	20	4	20	8	8	2720
6	Camden, N. J.—8th Street	80	80	60	20	2	2	22	10	15	15	15	71	30	33	20	10	15	15	23	23	2886
7	Camden, N. J.—Ferry Avenue	335	335	240	15	2	2	2	2	2	2	2	2	2	20	20	10	10	20	20	20	5430
8	Cape May and Swanton	200	55	10	10	2	2	2	2	2	2	2	2	2	33	33	10	10	20	20	20	2848
9	Chester, Pa.—Grace	1242	1242	115	350	50	100	100	10	30	10	100	47	65	75	48	160	15	80	32	319	19974
10	Chester, Pa.—St. Daniels	289	289	239	50	20	5	30	10	3	5	10	30	30	30	70	28	11	55	22	157	5568
11	Chester, Pa.—Siloam	82	82	100	25	20	5	35	10	3	5	10	8	8	20	12	5	4	20	8	17	21479
12	Darby, Pa.	100	100	10	2	2	2	2	2	2	2	2	2	2	15	23	5	20	20	20	26	3034
13	Delair, N. J.	108	108	10	2	2	2	2	2	2	2	2	2	2	12	12	15	15	15	15	11	1995
14	Delaware City, Del.	108	108	200	60	5	6	75	8	5	3	4	12	20	27	65	27	9	43	17	37	3577
15	Elkton, Del.	205	205	60	40	5	5	5	5	5	5	5	5	5	16	16	9	9	9	9	9	5433
16	Georgetown, N. J.	120	47	42	10	2	2	2	2	2	2	2	2	2	2	2	2	2	2	2	2	4656
17	Georgetown and Rhodes	437	437	143	10	2	2	65	6	10	2	10	51	28	25	10	29	2	47	19	51	6944
18	Lavaside, N. J.	152	126	20	5	5	10	60	2	6	5	10	13	20	50	20	30	10	20	13	50	3241
19	Merchantville, N. J.	132	132	132	25	5	1	4	20	3	4	1	20	10	10	10	30	4	20	8	15	1870
20	Middleton, Del.	170	170	166	55	26	3	20	5	10	5	10	24	24	60	27	20	4	20	15	142	4742
21	Mount Holly, N. J.	182	182	182	55	50	2	2	2	2	2	2	2	2	10	10	10	4	4	4	26	4387
22	New Castle, Del.	170	170	166	55	26	3	20	5	10	5	10	24	24	60	27	20	4	20	15	142	4742
23	Newport, Del.	182	182	182	55	50	2	2	2	2	2	2	2	2	10	10	10	4	4	4	26	4387
24	Ocean City, N. J.	170	170	170	5	3	3	40	3	3	5	3	25	16	25	10	10	7	20	5	30	2415
25	Odessa, Del.	170	140	10	7	5	5	50	5	10	5	5	29	29	30	18	10	25	25	10	30	2481
26	Pleasantville, N. J.	305	111	45	20	5	5	50	5	10	5	5	40	10	15	21	21	6	7	20	14	3346
27	Port Norris, N. J.	200	200	180	20	10	10	75	14	10	10	10	12	27	20	18	20	13	40	12	12	7209
28	Quinton and Springtown, N. J.	329	1326	1326	105	50	30	105	25	30	10	50	432	65	68	83	136	15	78	30	692	32269
29	Salmon, N. J.—Eaton	1326	1326	1326	105	50	30	105	25	30	10	50	432	65	68	83	136	15	78	30	692	32269
30	Salmon, Del.—Haven	235	235	235	75	8	10	75	5	5	5	10	119	28	28	65	30	20	10	50	11	6177
31	Wilm., Del.—St. Carmel	235	235	235	75	8	10	75	5	5	5	10	119	28	28	65	30	20	10	50	11	6177
32	Wilm., Del.—St. Carmel	235	235	235	75	8	10	75	5	5	5	10	119	28	28	65	30	20	10	50	11	6177
33	Wilm., Del.—St. Carmel	235	235	235	75	8	10	75	5	5	5	10	119	28	28	65	30	20	10	50	11	6177
34	Woodbury, N. J.	432	49	75	20	10	80	4	15	5	6	5	41	25	65	25	10	10	15	15	26	7320
	Totals	8677	6892	1206	1538	270	205	1332	156	233	95	344	1335	560	763	944	576	200	1220	329	2224	21169

METHODIST CHURCH

RECAPITULATION — No. 2.

DISTRICT	EXPENDITURES FOR LOCAL CHURCH										MINISTERIAL SUPPORT										CONNECTIONAL FUND							
	Paid on Principal of Old Indebtedness	Cash Paid Out for Buildings and Improvements	Paid Other Current Expenses and Interest (Including Rentals, etc.)	Paid for Church School Administration, Supplies, etc.	Salary Estimated for Minister and Associate(s) during this Year	Paid for Minister	Paid Associate Minister(s)	Total Paid Minister and Associate(s)	District Superintendent's Fund	Episcopal Fund	Conference Claimants' Fund	Minimum Salary Fund	General Administration	Jurisdictional Administration	Area, Conference and District Administration	Apportioned	Paid	Apportioned	Paid	Apportioned	Paid	Apportioned	Paid	Apportioned	Paid			
D. L. Ridout.....	7361	23777	17545	2050	46100	48899	200	40099	4531	858	738	5698	4370	855	475	94	110	175										
V. A. Harward.....	7163	23651	20972	1785	48805	51420	115	46378	6176	925	862	6120	3469	871	682	184	126	234										
I. S. Moore.....	47711	61093	146239	10016	66018	360	60378	6176	6109	1161	1098	7744	3469	1801	1179	305	177	228										
Philadelphia.....	8637	24023	25233	2002	54217	60140	30	60190	4586	4544	1105	7230	5322	380	335	188	102	227										
Salisbury.....	10544	45060	54780	7492	49398	54868	300	56356	5342	923	946	6710	5802	1475	973	276	192	257										
Wilmington.....	81416	170806	258839	23945	266173	283346	1085	293559	20000	4918	4736	1047	667	1224										
Total.....	63496	222548	233471	19655	275843	272071	25162	25967	4607	4388	361	108	91	23										
Increase.....	17920	42742	25368	4290	9275	1085	11488	818	182	311	361										
Decrease.....					9364																							

List No. 1 2 3 4 5

RECAPITULATION — No. 8.

DISTRICT	World Service and Conference Benevolences		BENEVOLENCES														Grand Total					
	Apportioned	Paid	Other Conference Benevolences														All Other Benevolences	Grand Total				
			Advanced Fund (For Christ and His Church)	Promotional Fund	Week of Dedication	Fellowship of Suffering and Service, Overseas Relief, Chaplains, Camps	District Parsonage	Methodist Student Day	Church School Rally Day	Methodist Youth Fund	Race Relations Sunday	W.S.C.S. (Including District and Conference Treasurers	Board of Lay Activities	Church Aid	Conf. Permanent Fund	Conf. Permanent "Pastor" 1 1/2%			Schools and Colleges	Young Adults Support	Conference Support	Youth Conference Support
Dover.....	4570	4145	4261	352	424	123	99	76	203	254	136	756	99	614	522	267	200	118	1058	150	1564	123032
Philadelphia.....	6395	4788	5079	352	349	142	105	131	145	230	130	503	409	527	738	482	878	106	1145	287	1145	130321
Philadelphia.....	9885	9688	10921	1361	1285	203	274	325	300	307	302	3122	607	799	1476	801	828	258	1383	387	1820	360377
Salisbury.....	5786	4269	3849	181	642	90	104	191	257	257	180	1046	265	610	185	202	347	160	1267	262	820	140438
Wilmington.....	8677	6892	8149	1206	1538	270	205	186	233	95	344	1335	560	783	944	617	576	200	1229	320	2224	211169
Total.....	33312	29672	34200	4280	3855	917	787	4453	881	1231	332	6852	1940	3303	3695	2436	2569	902	6102	1434	7582	980335
Total Last Year.....	41112	32207	4079	4631	1072	705	5206	787	1437	803	1253	8562	1816	3163	3416	1848	2406	763	5611	1315	2456	918008
Increase.....	7799	29672	2083	201	776	155	82	753	94	129	51	1710	124	200	449	888	78	139	491	110	5126	1327
Decrease.....																						

List No. 1
2
3
4
5

DELAWARE CONFERENCE BOARD OF EDUCATION

ANNUAL REPORT 1951

"In all modern history but one national leader, and he not a professing Christian, has had the faith and courage to follow the precepts of Jesus and rely on the spiritual weapons of non-resistance and soul force to achieve his end, Gandhi of India. The Church can still save civilization from destruction, but it can do so only by a reliance upon the power of love and spiritual weapons." So speaks Chester A. Smith.

The entire task of Christian education is to foster faith and courage so that people will follow the precepts of Jesus and rely upon the power of love and spiritual weapons to achieve a better world for all the people.

In accordance with Paragraph 1449 of the Discipline which states "The board shall report its proceedings and policies to the Annual Conference, including the treasurer's report, showing all resources and liabilities of the board," we respectfully call your attention to the Year Book. This Book is a clear account of our activities during the Conference year. It represents many days of work on the part of our office secretary, the Executive Secretary, and the Board President, as well as many hours spent during the year keeping the records up to date.

We can report to you that both the Board Treasurer and the Youth Fellowship treasurer are bonded by Febly and Strouse. The treasurers' books showing regular deposits, cancelled checks were submitted and approved by auditors.

Preparing for Christian Service—The local church is at the center of the work and program of the Delaware Conference Board of Education. It is through the local church that we make our contribution in preparing people for Christian service.

Our Executive Secretary gives his full time maintaining a direct service to the local church. He does this in the following ways:

- 1—Visiting, upon invitation, the church school of any church while in session, and observing the program of work.
- 2—Meeting with teachers and officers of the Church School to discuss the results of his observations, to offer suggestions to the teachers and superintendents of ways in which their work may be improved.
- 3—By using Audio-visual aids and Film Strips.
- 4—By personal conferences with pastors or general superintendents, or both on the work of the church school, or some phase thereof.
- 5—By meeting with one or more of the youth groups in the local church, or with officers, to help the young people understand their part in the total religious program of the church; to help them with their problems of organization; to help them plan better programs, and to understand the Methodist Youth Fellowship.
- 6—By meeting with one or more of the organized adult groups in the church to help them understand their part in the total religious education program of their church; to help them in their problems of organization; to help them plan better programs.
- 7—By participating in special programs of Christian education as planned from time to time by the local church, where there is opportunity to help

acquaint the local congregation with the purpose of Christian education in the church, and the work of the local church to forward that end.

- 8—By assisting in planning any phase of the educational work of the church, such as vacation church schools, leadership training classes, and missionary education.

Camp Conferences, and Institutes—The summer offers numerous opportunities for the children, youth and adults of our churches to have enriching experiences in Christian fellowship and study. It is our policy to maintain a forward look and follow the trends of our time in summer activities.

The Morgan College Assembly last summer proved to be a very helpful experience. For three years now there has been sponsored by the Philadelphia and Wilmington Districts a joint summer Camp in the Hills of Downington, Pa. This camp is for Intermediates while Morgan College Assembly is for Seniors and older youth. We believe that church camping has a very valuable contribution to make to the Christian growth of the individual.

Scholarship and Student Aid—Our Conference has long since recognized the need of helping worthy young people to acquire an education. Following the action of the 1949 Annual Conference all scholarships are now administered by the Board of Education. We have been able to help seven young people this year, granting a total of \$1,055.00 to worthy students.

In brief this is a report of some of the outstanding projects of the Board of Education. For a more detailed report we refer you to the special issue of our 1951 Year Book, listing the reports of all staff workers and activities.

We mark our Eighteenth Birthday at this session of the Annual Conference. During these years I have seen the word "Christian Education" redeemed, an effective program established, increased interest manifested, volunteer lay workers set afire for God.

The world is sick and worried and all confused. The great Commission is still, "Go Teach." May God's richest blessings be upon our 200 or more volunteer workers, our pastors, District Superintendents, and Bishop, and fill your hearts with real joy in His service. Remember, among men there stands always Jesus Christ as Saviour and the hope which shall never fail. Behind the clouds of human struggles and sorrow, the sun of God's final victory is shining.

EARL H. CRAMPTON—President

HOWARD A. BAILEY—Executive Secretary

REPORT OF THE EXECUTIVE SECRETARY TO THE ANNUAL CONFERENCE

Bishop Shaw, members of the Conference, fellow workers in the Board of Education and friends. I am happy for this opportunity to make this my eighth Annual report to this body.

May I assure you of my deep appreciation for your loyal support of, and active participation in, the program which you have entrusted to us and which we have sought to promote throughout the conference. I feel certain that no Executive Secretary and his staff of workers have been more favored with the support of their Bishop and their Board of Education than ours.

Likewise the creative planning and wholehearted cooperation on the part of the District Superintendents and their district staffs have been through the years an ever increasing source of inspiration. The Conference age group Directors who head their respective staffs, have done excellent work in promoting their share of the total program. Their reports which appear elsewhere in this booklet speak for themselves.

District Activities

It was a most rewarding experience for me and other members of the Conference staff to participate in a number of district meetings during the year. Early in the year we met all of the district superintendents and their staffs. In these meetings we sought to evaluate the conference program as it affects the district. Helpful discussions were engaged in from which we received a number of good suggestions.

I am happy to learn that the Philadelphia District has been conducting discussion periods on different phases of Christian Education, at the regular monthly Preachers meetings. These discussions are conducted by the District Superintendent and his staff.

The Easton District has a class for Pastors in all of its Christian Workers' Schools. These classes were taught by the District Superintendent. The Dover District employed Miss Mildred Nero, a full-time worker in Christian Education, during the summer months. Miss Nero rendered valuable services in the local churches where she served. The Salisbury and Wilmington Districts also gave considerable time to Christian Education in their monthly preachers meetings and other district meetings.

There are reports in this booklet of other district activities such as, Youth Institutes, Young Adult Fellowship Workshops, Vacation Church School Institutes, Seminars for Adult workers with Youth and Subdistrict Christian Workers' Schools.

We rejoice in the success of these activities which have been designed to improve the work of Christian Education in the local churches of the districts. I am confident that they are steps in the right direction.

Local Church Engagements

Opportunities to serve the local churches are always much appreciated. These contacts keep one in touch with the actual situations as they exist. They also give opportunity to make available to teachers and others, resources which serve as helps. Whenever I am invited to speak at a worship service I seek also to have an opportunity to meet the church school workers.

The number of local situations in which I may get in in a given year may not be large in comparison to the need, when we take into account that the whole conference is my field. Nevertheless, I do welcome such invitations and trust that pastors and others will not hesitate to call upon me. Listed among such services during the year were: preaching at regular worship services; teaching a regular church school class of Young Adults; meeting with workers conferences; meeting with local boards of education; participating in age group work-shops; informal meetings with pastors and church school workers and many other contacts in the nature of counseling workers on the job.

I would also like to encourage a larger number of subdistrict meetings with church school workers, where a number of local churches may be served on one occasion. Where this has been done the results have been gratifying.

Cooperation With Other Conference Boards and Agencies

We are only too well aware that we do not work alone at our task. There are other Conference Boards which are charged with responsibilities that are so closely related to ours that their success is our success and vice-versa. It was my privilege to work with the Board of Evangelism on three districts during the period of their schools on Visitation Evangelism. These training enterprises, plus the practical application of soul winning techniques, revealed the great responsibilities which lie in the realm of house to house contacts, both for Christian education and evangelism. It was a great source of joy to see boys and girls, young people, men and women coming to the church and giving themselves to Christ as a result of these schools. More power to Dr. H. R. Coleman, Rev. J. O. Lockman and their workers in evangelism.

The major cooperative enterprise of the year was the Conference on Church Vocations under the general leadership of the Conference Commission on Christian Vocations of the Washington and Delaware Conferences. A more detailed account of the work of this commission, including the Conference referred to above, appears elsewhere in this booklet. We have enjoyed the usual fine fellowship of service with the Woman's Society of Christian Service, The Board of Lay Activities and the Board of Ministerial Training.

Cooperation With Other Conferences

More and more the Jurisdictional lines are being broken down through the setting up of regional projects in the area of the Northeastern Jurisdiction. Twelve of our Children's Workers participated in the Phila.-New Jersey laboratory school held at Beaver College, Jenkinstown, Pa. Mrs. Maude S. Clark, our Conference Director of Children's Work and Mrs. Emma W. Strother, the Director of the Wilmington District, received scholarships and were given special work as prospective instructors in a laboratory school.

The Board Chairman, The Executive Secretary and Rev. M. O. Ballard were enrolled in a leadership school sponsored by the Northeastern Jurisdiction at Buck Hill Falls in January.

Our youth continue to be well represented at the N. Eastern Regional Conference every summer. Our Youth Director, Rev. Henry H. Nichols has been chosen as the Dean of Men for the 1951 session.

The fellowship of the Washington Conference in some of our projects has been a source of inspiration and has been mutually helpful.

Church School Enrollment

We regret to report that for the first time in recent years our Church School enrollment shows a marked decrease. As the Journal of the last Conference will show, we sustained a loss of 2109 or 9% of the total. There are many factors which give reason to believe that the error is somewhere in the report rather than actually a loss of persons from the rolls of our

schools. Nevertheless, the figures I have just quoted will be sent all over the church.

No doubt we can do much to increase the enrollment of our church schools, but I feel that if we can improve the accuracy of the reports to the annual conference a much better picture would result.

Some Suggested Projects

Here are a few ideas which may be suggestive for future planning.

1. Seminars for Pastors in Christian Education on a district or sub-district level.
2. Church School workers conferences on a subdistrict level, where conference and district workers may serve as resource persons.
3. Local church visits to churches where the District Superintendent discovers a need and assists in getting an invitation extended to conference or district staff workers.
4. Conference wide participation in an interconference Laboratory school for Children's Workers.
5. One day conferences on church school work on each district under the General Board of Education Leadership.

Changes In Our Staff

A few days after the session of the Annual Conference we were saddened by the passing of Mrs. Caddie Ridout, our Conference Director of Children's Work. The genuine Christian spirit and loyalty which characterized all of her labors are an inspiration to those of us who seek to carry on the work to which she gave her last full measure of devotion.

Mrs. Maude Clark, the former Director of the Salisbury District, was elected to fill the vacancy created by Mrs. Ridout's death. Coming as she did with a wealth of experience in Children's work, Mrs. Clark has led the Children's Council in a most effective manner during the year.

Rev. J. R. Shockley succeeded Rev. O. S. Edwards as Director of Adult work of the Easton District. Because of ill health Rev. Edwards gave up the directorship at the Annual Conference. Rev. Shockley has served well in his new office.

Opportunities For Service Outside The Conference By Members of Our Staff

Miss Marion Cottman, Conference President of the Young Adult Fellowship, has been selected through the General Board of Education, as a delegate to attend the Ecumenical Methodist Conference at Oxford, England, August 28—September 7, 1951. The group will also attend the British Conference on Christian Youth held at Bongor, Wales, August 24-31.

Miss Cottman will be one of twelve Young Adults who will represent America at these conferences.

Mrs. Emma W. Strother, Director, of the Wilmington District has recently been appointed to serve as the Director of the Laboratory School for Children's Workers which will be held as a part of the Central Jurisdictional Leadership School held at Morristown College, Morristown, Tenn., July 5-12, 1951.

Mr. Herbert Wise, former President of the Conference Young Adult Fellowship will serve as an instructor in the Jurisdiction School.

Rev. Henry H. Nichols, Conference Director of Youth Work, will serve as Dean of Men of the Northeastern Regional Youth Leadership Conference held at Lycoming College, Williamsport, Pa., July 21-28, 1951.

We are indeed grateful for these honors which have come to some of the leaders in our conference in the field of Christian Education. It gives us a sense of pride to feel that there are those among us who have a contribution to make to these great movements beyond the conference. We shall all be the richer because of what they can bring to us upon their return.

An Appreciation

One can not attempt to report the work done in any phase of the church without feeling a deep sense of gratitude to every person who has contributed to its accomplishment. There are no means of measuring the amount of unselfish labor and sincere devotion which has been freely given on the part of a host of pastors, volunteer workers of the conference staff; district staffs and of the local churches. For them we truly thank God.

Conclusion

The Discipline, paragraph 181, states. "Christian Education — is the process through which individuals and groups grow and develop in their relationship to God, in their understanding of the Christian way of life, in attitude, habits, and conduct which is in harmony with the spirit and teaching of Jesus Christ as these are revealed in the Bible, and as reflected in the lives of Christian persons. Decisions for Christ and the church under the influence of Christian teaching and the Holy Spirit are necessary and normal experiences in the process of growth and development."

This paragraph refers to Christian Education in the local church. We regard our major task to be that of helping the local church to achieve these ends. Our success or failure, finally must be measured by the growth of Christian persons and Christian groups in the local churches and in the communities where these churches are located. The activities in which we have engaged and those which we propose have this as their common objective.

"The hand of the Lord is not shortened that it cannot save." We seek to help Him to save through a rededication of our lives, our efforts and our all to Him and His Church.

Respectfully submitted,

HOWARD A. BAILEY.

REPORT OF CONFERENCE COMMISSION ON CHRISTIAN VOCATIONS

Bishop Shaw, members of the Conference and Friends, it is with a deep sense of responsibility for the task committed to us that we the members of the Commission on Christian Vocations make this our first report to an Annual Conference session. You have given us the responsibility for enlisting

young people in the pursuit of Christian vocations with a special emphasis upon commitments to vocations within the church.

It is common knowledge that the church needs trained professional leadership. The need is urgent for Pastors, workers in Christian Education, Nurses, Missionaries, Teachers in our Church related colleges and many other areas of church vocations. Within our own conference we must have young men to prepare themselves for the ministry if our churches are to meet the growing demands which are made upon them to lead our people in these difficult days.

Your Commission, since its inception two years ago, has been planning and working in an effort to bring to our young people the challenge of the call to serve in the church and in Christian vocations in general.

This challenge has been made in the following ways:

1. Through a class on Christian vocations and a Commitment Service at the Summer Youth Assembly.
2. At the District Youth Institutes.
3. Through Pastoral counseling and Commitment services in the local churches.

Conference on Church Vocations

From the various sources listed above we compiled a list of young people who had made the commitment to some church vocation. Forty of these young people were invited to attend a conference on church vocations held jointly with the Washington Conference at Ezion Church March 9-11, 1951. Of those invited from our conference 21 were present. From the Washington Conference 12 were present. The choices of vocations were as follows from our conference. The Ministry 5, Missions 2, Nursing 4, Christian Education 5, Social Work 3, Physician 1 and undecided 1.

These young people all receive special guidance in their chosen fields from representatives from the General Board of the Church. Members of the Commission are serving as advisors to each of these youth. It is our purpose to keep in contact with these prospective leaders of our church until they shall have made their preparations and shall have found places to serve the church as full-time workers.

We feel quite certain that there are many more young people in our churches who have not yet been asked to consider a vocation within the church. We, therefore, urge our pastors to seek to discover in their youth fellowship those who may be inclined to hear and answer the call. Each Pastor has received a packet of material from The Advance office which is designed to help him in the matter of counseling and recruiting for church vocations. We call special attention to the booklet "Counseling for Church Vocations" by Ewing, which is in the packet.

During the coming year the commission will promote a program similar to the one promoted this year. We greatly desire the cooperation of the churches in our efforts to give guidance to our youth in this most important step in their lives.

We wish to express our appreciation to the Conference Boards and Agencies which cooperated in every way to make our Conference on Church

Vocations a success. They are: The Boards of Education, Lay Activities, Evangelism, Missions, The Woman's Society of Christian Service, Conference Methodist Youth Fellowship and The Institute Commission. The Commission Treasurer's report on page 38 of this booklet gives the amount contributed by these organizations.

We express thanks also to Bishop Shaw, who has greatly encouraged the work and who delivered a most helpful sermon to the Conference on Church Vocations in its Sunday Morning session.

With confidence that we are doing a work which may well contribute to the Advance of the church and to the building of the Kingdom of God, we shall continue our task as we are led by Him who said, "Follow Me."

Respectfully submitted,

HOWARD A. BAILEY,

Chairman of the Commission.

REPORT OF THE CONFERENCE BOARD OF EVANGELISM

Several isms are bidding for the control and guidance of the human races throughout our world today—outstanding because of its aggressiveness, is Communism—but the only ism that can meet the needs of the world at this time is Evangelism. The UN armies may win a war in Korea, China and in Russia, if needs be—but it will not be a victory over Communism—it will not succeed in removing the demon from the hearts of men, "This kind goeth out by faith only."

The Evangelistic Program of the Methodist Church is geared to meet this and any emergency, and will do so whenever and wherever enough trained and Consecrated Christian workers are available for Evangelistic service.

According to Statistics coming from the General Board of Evangelism—Of the 170 charges of the Delaware Conference—the following is the record of Barren Charges (No conversions—No accessions):

1948—31

1949—40

1950—35

The Evangelistic effort is spotty—The need is for all out united effort.

It is the Business of the Church to Evangelize—To win men and women—young people—and children to CHRIST and HIS way of life—And to help them become like their LORD and SAVIOUR. We are in the third phase of the Advance for CHRIST and HIS Church—Our Ministry—To be followed beginning June 1st by the fourth and final Phase—OUR MISSION—All of which is an Assimilation Program—Designed to make Better Christians. The Methodist Church will present another great Program for the next quadrenium. Our readiness for that Program will depend largely upon how well the Advance Program has been used.

The General Board of Evangelism has designated Family Week—May 6-13, as a period for a special Visitation Campaign to complete the family circle—to make the entire family Christian—and that since Mother's Day

and Pentecost Day will be celebrated on the same day—May 13th—that it be made a day for the ingathering of precious Souls and the consecration of new members. The Goal: To commune as many Christian Families as possible on that day. May we urge that Evangelistic Project be strictly adhered to—May we Suggest that—the grouping of charges where no Sub-District group exists—Pooling of Workers for the success of the movement—that one might be used for a preaching Service.

Activities of the Conference Board of Evangelism

Your Board has held two regular meetings this year—and one executive meeting—Planned and conducted three Institutes of Evangelism—On the Salisbury, Easton and Dover Districts respectively—November 5th-10th. At Princess Anne, Easton—and Milford—For Pastors and workers—The attendance was Fair to Good—The Conference Board of Education co-operated in these Institutes—The Executive Secretary was with us and taught classes and delivered addresses.

From these Institutes have come some notable results—Of special importance was the campaign of Visitation and Pulpit Evangelism conducted by the Milford Group, of the Dover District, which lasted 10 weeks. One characteristic of the meetings was overflow crowds—Results: Church attendance in those five charges has doubled—Organizations that were lagging have taken on new life and vigor. Regular Sunday morning collections increased 40%.

Up to the time of the Efficiency Conferences we are able to make the following report of Conversions and accessions:

Dover District	250	Conversions	346	Accessions
Easton District			239	Accessions
Philadelphia District			1,003	Accessions
Salisbury District	60	Conversions	106	Accessions
Wilmington District	340	Conversions	245	Accessions
<hr/>				
Total	650		1,939	
	New Churches		Church Schools	

Grand Total of Accessions

1,939
 650

 2,589

Recommendations

1. That a school of Evangelism be held on each District for Ministers and workers—And funds be provided for the same.
2. That in accordance with the invitation and desire of the General Board of Evangelism—Each District will send its District Secretary of Evangelism to the Conference of Secretaries to be held at Albion College, Albion, Michigan—July 13-18, 1951.

3. That each Charge maintain a continuous program of Evangelism—Using any Method or combination of methods that will get results—Organize a Visitation Committee and train and consecrate it to the work of Visitation Evangelism—Maintain an Assimilation Program that will weave them into the life of the church—Get them in and keep them in.

J. Edgar Hoover, director of the Federal Bureau of Investigation, in making his report for 1950, stated that, A major crime was committed every 18 seconds during the year—an increase of 1.5 per cent over 1949. On the average, every day, 146 persons were held up and robbed, 468 had their cars stolen. This was considered a conservative report, because exclusively Federal crimes—and others such as arson and embezzlement were not counted. The predominant age among persons arrested was 21. Arrests of males under 21 increased 6.9 per cent—Murder—Manslaughter—Rape—Aggravated Assault—Breaking and Entering—and Theft, showed sizable increases over 1949.

Our task is before us. The church must awaken and gird itself for its task—"Onward Christian Soldiers," for no matter how large our Stock pile of "A" bombs and "H" bombs, it is no guarantee of "Peace on Earth, and Good Will to Men." The mobilization and maintenance of large armies will increase rather than alleviate sin and suffering—and delay the coming of "Peace on Earth."

"For not with swords loud clashing
Nor roll of stirring drum
With deeds of LOVE and mercy
The Heavenly Kingdom comes."

My closing word is a tribute to the leader of Evangelism of the Central Jurisdiction, Dr. J. W. Golden. How one man can accomplish so much is hard to understand, his territory embraces the entire United States and some of the Islands. Dr. Golden's passion is Evangelism, to this cause he has consecrated his life. We pray God's blessing upon him. Our great Area Bishop, Alexander Preston Shaw, has supported every effort put forward by the Conference Board of Evangelism. His interest, wise counsel and advice have been most invaluable.

We are thankful for the support of the following Conference leaders: Holly P. Johns, Pearl R. Spence, Howard A. Bailey, the four District Superintendents, and the rank and file of Ministers and laymen of our beloved Delaware Conference.

Faithfully submitted,

H. R. COLEMAN,
President of the Board of Evangelism

TREASURER'S REPORT BOARD OF EVANGELISM

May 16, 1950—Brought Forward	\$340.41
Received from Con. Treas. this year	451.65
	\$792.06
Total Receipts	\$792.06

EXPENSES—

Postage—Telegrams—Phone—etc.	\$ 13.40
August 12th, Dr. Coleman for Mimeographing	11.10
Institutes—Donations to Organizations	212.92
Dinners for members at meetings	32.23
Transportation of members to Meeting	159.29
	<hr/>
Total Expenses	\$428.94

SUMMARY—

May 16, 1950—Brought Forward	\$340.41
Received from Treas. this year	451.65
	<hr/>
Total receipts	\$792.06
Total expenses	428.94
	<hr/>
April 13, 1951, Balance	\$363.12

CLARICE WALKER, Treasurer

REPORT OF TEMPERANCE, TINDLEY TEMPLE, PHILADELPHIA, PA.

Temperance has been defined as moderation in all things. This must not be understood however that a person may be moderately mean. It does require moderation in those things which build personality and total abstinence from those which destroy personality such as the use of alcohol as a beverage.

To establish any system, it is necessary that responsibility be definitely placed somewhere. If therefore the temperance cause is to succeed the home, the school, the church, the state and the nation must each play a vital part.

The home has been defined as the norm of society. Therefore temperance will succeed in society in proportion as it succeeds in the home. Total abstinence is the only safe way to prevent one from becoming an alcoholic. Fathers and mothers therefore, should educate their children in total abstinence from becoming victims of alcohol and also to fit them to become an honor to their parents, to their communities and to their God. It is an axiom that one cannot accept with all his heart that which he has rejected with all his mind. It follows therefore that if total abstinence is not strictly observed by fathers and mothers it will be difficult for children so to do.

The School

This may be the elementary, the high school, the college or the university. There should be complete harmony between the home and these institutions toward the temperance cause. Viewing the situation keenly however, we find here and there a cleavage between them. This arises from the question as to what is permissible and what is not. The vital question

should be what is the reaction of alcohol upon the human system when used as a beverage? Without prejudice it can be clearly seen that destruction is the answer.

Since, therefore, in the school, ideas formed and character crystalized, the said school should lay on plastic mind of the pupil and student the basic principles of temperance. These would constitute a guide to the individual in the years to come.

The State

In the state care should be taken that only candidates favorable to temperance should be elected to office whether the said office be that of the chief executive or the legislature.

The Nation

What is said of the state may also be said of the nation. It must be borne in mind however that the state legislature or the Senate and House may enact into law a measure which has been vetoed by the chief executive.

Recommendations

We recommend that the Board of Temperance of the Methodist Church and kindred institutions be given loyal support.

That the literature sent out by the Board particularly the VOICE be studied. We recommend further that in every district of the conference and in every local church there be maintained a constructive program of temperance education and that at least every quarter the temperance cause be presented to the entire congregation in the church.

We recommend that we support Commitment Day in all of our churches. We also recommend that we support any legislation that outlaws the advertisement of alcoholic beverage over the radio, in newspapers or any other means.

Signed

C. E. KINCADE, Chairman
 M. O. BALLARD
 W. G. BROWN
 SALLIE LAWRENCE
 F. R. RICHARDSON
 R. A. F. GRAHAM, Secretary

FINANCIAL REPORT OF BOARD OF TEMPERANCE

Total Amount in Treasury	\$60.50
Operational Expenses	18.00
	<hr/>
Balance in Treasury	\$42.50

M. O. BALLARD, Treasurer

**TENTH ANNUAL REPORT OF THE DELAWARE CONFERENCE
COMMISSION ON WORLD SERVICE AND FINANCE****1951-1952**

Bishop Alexander P. Shaw, Ministers and Lay Members of the Conference:

In presenting to you our Tenth Annual Report, we bring you greetings and express our highest appreciation for your continued cooperation.

Your Commission On World Service and Finance, held its annual meeting at Tindley Temple, Philadelphia, Pa., Wednesday, March 14, 1951. The primary purpose of the meeting was to set up the budget for the Conference year 1951-1952.

The Commission was keenly aware of its loss of the late Dr. W. J. Helm, our beloved Conference Treasurer. He was an integral part of our Commission. Through the years he rendered efficient service. He was careful in every detail, accurate in reports, possessed a comprehensive grasp on financial affairs and labored with loyal devotion for his Conference. It is our conviction that he more than justified his election to this important office. Our heartfelt sympathy goes out to Mrs. W. J. Helm.

After the last session of our Annual Conference the auditing Committee examined the books of all treasurers. Likewise it audited the books of the deceased Treasurer in February past. These examinations were made in accordance with generally accepted auditing standards. In our opinion the statements of cash receipts, disbursements and balances were satisfactory.

Your Commission accepted the Cabinet's temporary appointment of Mrs. W. J. Helm and Rev. Walter Hazzard as treasurers. We signed the release as required by the Bonding Company and cooperated with the new appointees in their efforts to distribute finances to the Boards and Agencies of our Conference. The Commission is grateful to Mrs. Helm and Rev. Hazzard for their fine work and cooperative spirits.

It should probably be pointed out that the Commission maintains a deep concern for the Conference Boards and Agencies and their ever mounting needs. The constant pressure and earnest appeals for more financial aid to satisfy the urgent demands of unmet programs rests heavily upon our hearts. We yearn for the day when the spirit of giving in our Local Churches approximates our needs.

Recommendation

We recommend that a Manual of Finance will be mimeographed by the Commission On World Service And Finance, to aid Pastors and Laymen in gaining a better understanding of the financial operations of the Conference and the General program of Methodism. The contents of the Manual being: I. FOREWORD; II. CONFERENCE BUDGET; III. CONFERENCE FINANCIAL PROGRAM, (a) How the budget is determined. (b) How apportioned to the churches. (c) How your money is handled. IV. YOUR DOLLARS AT WORK; V. ADDITIONAL FINANCE ACTIVITIES. We suggest that copies be distributed to official members, and used for study and discussion in Committees and Boards of the Local Churches.

DELAWARE CONFERENCE

Proposed Budget 1951-1952

World Service and Conference Benevolences

BOARD and AGENCIES	BUDGET 1950-51	BUDGET Requested 1951-52	BUDGET Approved 1951-52
(a)			
1. World Service	\$24,211.00	\$24,211.00	\$24,211.00
2. Board of Education	6,000.00	6,000.00	6,000.00
3. Conference Secretary	100.00	200.00	200.00
4. Conference Statistician	100.00	100.00	100.00
5. Conference Treasurer	1,000.00	1,000.00	1,000.00
6. Conference Visitation Evang.	500.00	1,000.00	500.00
7. Friendship Home	3,000.00	3,000.00	3,000.00
8. Scholarships	400.00	500.00	500.00
*9. Board of Missions		1,500.00	1,500.00
10. Student Aid Fund	200.00	200.00	200.00
11. Temperance Fund	200.00	200.00	200.00
12. Wesleyan Foundation	500.00	500.00	500.00
13. World Peace	200.00	200.00	200.00
14. Publicity Fund	250.00	250.00	250.00
(b)			
1. Church Aid and Missions	3,000.00	3,000.00	3,000.00
2. Methodist Youth Institute	850.00	850.00	850.00
3. Ministerial Training	750.00	1,000.00	1,000.00
	<u>\$41,961.00</u>	<u>\$43,711.00</u>	<u>\$42,711.00</u>

General and Conference Benevolences (Not Apportioned)

1. Civilian Public Service	Free Will Offering
2. Fellowship of Suffering	Special Offering
3. Methodist Student Day	Special Offering
4. Methodist Youth Fund	
5. Race Relations Day	Special Offering
6. Rally Day	Special Offering
7. Week of Dedication	Special Offering
8. The Bishop's Guild	Special Offering
9. The Advance Specials	Special Offering

PLEASE NOTE: We suggest that the Missionary Secretaries, and the Migrant Work be merged into The Board of Missions and Church Extension, and that they be administered by this Board.

Non Ratio Askings

1. Publication of the History of The Delaware Conference	\$2,000.00
2. Board of Lay Activities	3,000.00
3. Promotional Fund	8,000.00
4. Schools and Colleges (50c per member)	
5. Annual Conference Support (2 ½ % Pastor's Salary)	
6. Area Expense	1,500.00

- 7. General Administration Fund (Plus any deficit) 1,297.00
- 8. Jurisdictional Fund 630.00
- 9. Commission on Evangelism to be assigned by Dist. Supts.
\$1.00; \$2.00; and \$3.00; for small, medium and major
charges respectively.
- 10. Young Adult Support (½ % Pastor's Salary)
- 11. Youth Conference Support (1% Pastor's Salary)
- 12. District Parsonage (Apportioned by Dist. Supt.)

Ministerial Support

- 1. District Superintendents Salaries:
 - (a) Dover, Easton and Salisbury Districts \$4,000.00
 - (b) Philadelphia and Wilmington Districts 4,500.00
- 2. Episcopal Fund (1¼ % Pastor's Salary)
- 3. Conference Claimants (12 % Pastor's Salary)
- 4. Conference Claimants, Pastor (1½ % Pastor's Salary)
- 5. Conference Permanent Fund \$8,333.00
- 6. Minimum Salary Fund 8,000.00

Distribution of Budget by Districts

1. Dover District	17%
2. Easton District	18%
3. Philadelphia District	25%
4. Salisbury District	19%
5. Wilmington District	21%
Total	100%

Respectfully submitted,

C. L. TRADER, Chairman	C. W. DERRICKSON
E. S. JEWETT, Vice Chairman	O. MILBOURNE
N. N. GRAVES, Secretary	J. T. HARRIS
A. REID	F. C. KERSHAW
A. G. WATERS	F. D. JONES
L. HOPKINS	B. T. HALL
J. W. ELBERT	

Woman's Society of Christian Service

The Woman's Division of Christian Service is one of the Divisions of the Board of Missions and Church Extension.

"The purpose of the Woman's Division of Christian Service shall be to develop the work among women and children at home and abroad, to cultivate christian family life, to enlist and organize the efforts of christian women, young people and children in behalf of native and foreign groups, needy childhood and community welfare, to assist in the promotion of a missionary spirit through the church, to select, train, and maintain christian workers, to cooperate with its responsibility, and to seek fellowship with christian women of this and other lands, in establishing a christian social

order all over the world." And that is the purpose of the Woman's Society of Christian Service all over the world.

The Woman's Society of Christian Service is the greatest organization in the church, when properly organized and working. In a well organized society, the women speak a universal language, for we are world citizens; because we make an effort to gain more knowledge and insight; with well rounded programs, well planned study classes; and articles in the Methodist Women and World Outlook all serve to hang pictures on the wall of our minds. These stimulate our thinking, keep us sensitive to human needs everywhere; and a knowledge of conditions leads to action.

The vocabulary of this society is soundly religious, the ideas and ideals expressed are christian, an emphasis on the things of the spirit runs through the entire program. The main object of the Woman's Society of Christian Service is to make Christ known to men, women and children of all lands. It is our deepest desire to enrich the spiritual living of the individual member. Christ's mission into the world was for others; the entire program of the Woman's Society of Christian Service is for others.

The women can not do this great task alone, we need the full cooperation of the ministers, much of our work is hindered in the accomplishment of its purpose in the local church due to the lack of proper understanding of the work.

In the conference we have 5 districts, 170 charges, 259 churches, 202 societies, 21 Wesleyan Service Guilds with a membership of 5,537. We have 73 Interest Groups with a membership of 605 and 53 Children Secretaries.

You will note that we are trailing in youth and children's work, throughout the conference, in every local society, we have a young people and children secretary; since we have 202 local societies we should have 202 youth and children secretaries.

The future of our country depends on our youth and children, and the future of the Woman's Society of Christian Service depends on our youth and children; which are being so sorely neglected. It has been well said that children are mirrors of the life around them; if that be true, what a picture they are getting from the life around them today.

How we are neglecting our children is illustrated in this poem, "Too Little."

"Said a precious little laddie, to his father one bright day,
May I give myself to Jesus; Let Him wash my sins away?"

Oh my son, you are too little, wait until you older grow;
Bigger folks, 'tis true, do need Him, little folks are safe, you know.

Said the father to the laddie, as a storm was coming on,
Are the sheep all safely sheltered, safe within the fold my son?

All the big ones are, my father, but the lambs I let them go,
For I didn't think it mattered, little ones are safe you know.

Ere the evil days come nigh then, let the children come to me,
And forbid them not said Jesus, for such shall my kingdom be.

Will you help us save our youth and children?

The worth of the Woman's Society of Christian Service cannot be measured in dollars and cents, because the society is at work in all departments of the church, but after the budget is raised, the societies through the Christian Social Relation and Local Church Activities help wherever

needed in the church, trustees, stewards, World Service and Benevolence or Community. We also support and maintain a Friendship Home, the only one in the Central Jurisdiction supported by a Conference.

We have done a good job, but we are in hopes of doing a better one, when the 57 inactive or unorganized churches join our fellowship. The Discipline charges the pastors with the responsibility of organizing and maintaining a Woman's Society of Christian Service in every church. Why are our ministers dropping out either by illness or death? They are over worked. The minister cannot do all the things they would like to do in each church, so a wise minister will see to it that he has a well organized Woman's Society of Christian Service to help in the work.

The General Church is asking the local churches to study missions, world conditions, seek youth for full time christian service, and to win more children to Christ and His church. The Woman's Society of Christian Service places special emphasis in missions, in christian social relations, and in Bible study. The Missionary Personnel secretary is searching for full and part time workers. The Board of Missions and Church Extension, including the Woman's Society of Christian Service are working together to see that every boy and girl in Methodism are introduced to world wide missionary work of the church, and have an opportunity to participate in carrying on its activities. All this is done through the great organization of the Woman's Society of Christian Service, and we need one in every church.

May I urge every minister after the appointments are read, to return to your new appointment with the Woman's Society of Christian Service on your heart, as one of your main objectives? And if you do not find an organization will you see to it that one is organized? If you find one that is not functioning will you encourage the women to work?

Should help be needed, get in touch with your district president or the district secretary of promotion, if for youth work call upon the district youth secretary, if for children's work see your district children secretary. The conference officers, too, are available at any time.

When you know the work of the Woman's Society of Christian Service you will love it, when you love you will give your time, talent, your money, your all for the cause. When you give you live.

So The Lord Has A Job For You!

So the Lord had a job for me, but I had so much to do,
I said, "You'll have to get some one else or wait 'til I get through."
I never heard how the Lord made out, He seemed to get along.
But I feel kind of sneaking like, I knew I'd done Him wrong.

One day I needed the Lord, and needed Him right away;
But He never answered me at all and I could hear Him say deep down
In my accusing heart, I've got too much to do,
You'll have to get someone else, or wait 'til I get through.

Now when the Lord has a job for me, I never tries to shirk
I drop whatever I has in hand, and does the good Lord's work.
My affairs can run along or wait 'til I get through.
'Cause no one else can do a job that Gods marked out for you.

Respectfully submitted,

PEARL R. SPENCE,

Conf. President of the Woman's Society of Christian Service.

STATE OF COUNTRY

The condition of our country is indeed grave. We are confronted with many ills; Communism, Red China and the Korean conflict. Legalized gambling threatens the nation. Seemingly, peace forgotten in the lives of men.

Communism moves forward with power, all over the country. The only way to defeat Communism is the use of Democracy. We are under a real shadow of war, resulting in hysteria and confusion.

Living in fear of atomic attack, has its effect on a nation. Will our 18 year olds be forced to murder, turmoil and will they be exposed to the ills of life, before they have lived? These momentous questions, place an obligation on the church.

Our eyes must be forward, our aims must be firm and fixed upon the principles of Christ. Our vision must be lifted to new levels of moral and spiritual truth.

God of justice save the people
From the clash of race and creed
From the strife of class and faction
Make our nation free indeed
Keep our faith in simple manhood
Strong as when her life began
Till it find its full position
In the brotherhood of man.

H. T. MOODY, Chairman
R. S. TOWNSEND
B. A. ARNOLD
A. L. BOGGS

H. P. JOHNS
G. M. PHILPS, 2nd
ELLA F. FAILY, Secretary

RECOMMENDATIONS BOARD LAY ACTIVITIES

1. We recommend that there shall be a mid-year meeting of the Conference Board of Lay Activities, where the District Superintendents and the Conference and District Lay Leaders shall study together the Conference and General Church program.

A. There shall be four sub-district groups set up in each District to process General and Conference program.

B. The Associate District Lay Leaders shall be responsible for activities in one sub-district, and shall report the same to the District Superintendent, District and Conference Lay Leaders.

2. There shall be at least one Annual Conference and District Lay Retreat.

3. There shall be at least one Annual Conference and District Methodist Men's meeting to study the General program of Methodist Men.

A. We recommend that each local church be encouraged to meet the request of the General Board of Lay Activities on Men's Work on or before September 15, 1951.

B. We recommend that each local church re-study the need of men and boys work and provide such funds to carry out such plans.

4. We recommend that there shall be a Lay speaker in each local church. See paragraph #150, Article #4 in the Methodist Discipline.

5. We recommend that each Lay Leader shall attend at least one annual District Conference Board meeting and that the official board shall pay the travel expense of same.

6. We recommend a Local Board of Lay Activities in each local church.

A. To be composed of the heads of all Boards and Standing Committees of the church and that the Local Lay Leader may be the chairman.

7. We recommend that each local church shall have Lay representation at each Conference session and Lay members shall be required to answer roll call of the annual conference and remain during the conference session, unless excused by the presiding officers.

A. The local church shall pay the travel of its Lay delegates to the seat of the annual conference.

8. We recommend that Lay members of the conference committee be appointed because of their fitness for the work of such committees.

A. There shall be equal representation of Lay Members on each standing committee.

9. We recommend that all Annual Conference committees shall meet at least once during the Conference year on or before the session of the Annual Conference.

10. We recommend that Conference-wide emphasis be placed on the mobilization of manpower in the local church.

11. We recommend that this conference give suitable citation to Bishop Alexander P. Shaw and his family for the fine work that he has done during the tenure of his office.

CONFERENCE LAY LEADER REPORT

I am thankful to the Heavenly Father for this opportunity for the fifth time to report to the 89th Annual Conference the stewardship of these loyal laymen.

From a district level, we have participated in every District meeting. Laymen throughout the conference have attended these meetings in large numbers. There seems to be a deeper interest of laymen on every district.

We hope that this interest shown on district levels will be manifest in the local churches. Because that is our objective, we want that the last layman in the local church will become spiritually deepened until he or she is an active working force in the local church, home and community.

We cannot be christian stewards until we accept the whole responsibility of life, the home, church and community.

What is a christian steward? A christian steward is one who has accepted the gifts of God to be used to His glory and honor and for the service of mankind.

This is our objective to deepen the lives of the laymen of the Delaware Conference until they become such stewards.

I believe that the Laymen and ministers are working toward that end.

Goals

During this quadrennium, we have been striving to mobilize man power in the local church.

There is a membership of 2209. What could be done if we would dare to nurture and develop just this small group of men in our conference? I say to you, brothers and sisters, we could save the other seven thousand men for Christ and His church.

I think that this alone is the greatest challenge in the christian church today. If we dare to save men, we will save the world.

I believe with all my heart and soul, that the world's ills today are due to our lack of saving men.

An aroused man power under God will change the trend of our world.

Laymen and ministers, shall we fail Him? If not, let us win for God 1000 men anew by 1952. To do that we should have a men's organization in each local church. Yes, ministers and laymen, it will take hard work, but under God we can do the job. Listen to his assurance: "My Grace is sufficient for all things." Do you believe it?

Let your whole church get behind this business of saving men. This is a big job. I believe that is why we have not been too successful in winning men, because we thought it to be a small job. Jesus said "follow me and I will make you fishers of men." Are you willing to follow?

Laymen, this church business is the fundamental basis of life. It is the source of grace and truth. The source of joy and happiness for all mankind.

I am happy to report to you that 103 churches observed Laymen's Day in February. 95 Churches observed Commitment Day. I hope the day is fast approaching when all churches will realize that it is their duty to lead this fight on the liquor problem.

Church Budget

This is a subject you never hear much about in our churches, but if it is important in our every day lives, it is important in our church life. We must run our churches on a sound basis if we hope to help God to build His kingdom here on earth. There is an old saying that salvation is free. But always remember that what you get free of charge is costing some one something. So, that some one should be you; giving your time, talent, and money to some one else.

So let us share in this business by sharing with the church at least 3% of our income. If we do, we can raise our local church budget. 73 churches reported having an every member canvass. 74 have a church budget, and 125 have official board meetings.

I have not time to say anything about official board meetings except that they are very important in any Methodist Church.

May I say finally, please laymen, answer communications, it is important.

Our Lay annual retreat was the best in the history of our conference, and we are looking forward to a greater one this coming year. With your help and cooperation, we will do so. Our conference board had 2 meetings and our Executive Committee 4 meetings. There were 5 District meetings.

Your conference lay leader visited 33 churches, attended 3 general board meetings, one special call committee meeting of the general board. We have traveled over 8000 miles for our church.

We have sent out 4,950 communications to our conference.

May I thank the Bishop, ministers, and our loyal laymen for this opportunity to serve.

Faithfully submitted,

HALLY P. JOHNS, Conference Lay Leader

REPORT OF COMMITTEE TO STUDY AGE LIMIT FOR ADMISSION ON TRIAL AND THE EMPLOYMENT OF SUPPLY PASTOR

After careful study your committee recommends that persons who meet all the requirements of the Discipline and who have not passed their 52nd birthday be admitted on Trial.

All persons must present a medical certificate showing good health from a doctor selected by the Board of Ministerial Training.

The committee recommends that these same rules apply to full time supply pastors who will become claimants on the pension fund.

A RESOLUTION ON PENSION BENEFITS TO RETIRED ACCEPTED SUPPLY PASTORS AND THEIR DEPENDENTS

WHEREAS, Accepted Supply Pastors are required to pay the same per cent of cash salary received as regular ministers, and,

WHEREAS, the Discipline provides that an Accepted Supply Pastor must have 10 years of service to have his credits before he or his dependents can share in the pension benefits,

BE IT RESOLVED, that retired Accepted Supply Pastors be allowed the same annuity rate as regular ministers, and

BE IT FURTHER RESOLVED, that the dependency benefit claims of dependent children and widow of a retired Accepted Supply Pastor be the same as those granted to the dependency benefit claims of regular ministers.

WILLIAM C. STROTHER, JR.,
President, Board of Conference Claimants

JAMES H. C. KELLY,
Secretary, Board of Conference Claimants.

RESOLUTION OF WELCOME

WHEREAS: It is again the pleasure of the Delaware Conference to hold its 89th Session in the historic Tindley Temple Methodist Church. It is a real pleasure to have our resident Bishop Alexander P. Shaw to preside over the Conference. We are most happy to have him with us.

BE IT RESOLVED: That both laymen and ministers welcome him most heartily.

BE IT RESOLVED FURTHER: That we pledge him our support in every way possible to make this one of our most outstanding sessions.

BE IT RESOLVED FINALLY: That we ask the Heavenly Father to bless him and us as we proceed with the work of the Conference in Kingdom building.

Signed:

L. S. MOORE, Chairman
 AUGUSTUS CHANCY
 C. B. MILES
 M. C. ANDERSON
 E. P. GIBSON

RESOLUTION OF THANKS

WHEREAS: We have been privileged to hold the 89th Session of our Conference in the Tindley Temple Methodist Church, Philadelphia, Pa.

WHEREAS: Other churches and Agencies have cooperated with this church in trying to make our stay a pleasant and enjoyable one.

RESOLVED: That we extend to the pastor, Rev. N. W. Moore, Jr., his officials, members, and friends, our most sincere thanks and highest commendations for our most superb entertainment.

RESOLVED: That we thank the choirs and all other singing organizations who have participated—the various Usher Boards, both from this church and other churches who served us with so much graciousness and charm of manner.

RESOLVED: That we thank the Sexton and his associates for making everything so comfortable for us and suggest that a liberal offering be taken as a tangible evidence of our appreciation for their untiring services.

RESOLVED FINALLY: That we pray God's richest and bounteous blessings upon all, and trust that our fellowship here together has been very profitable.

Signed:

L. S. MOORE, Chairman
 AUGUSTUS CHANCY
 C. B. MILES
 M. C. ANDERSON
 E. P. GIBSON

MISSIONARY SERMON

WHEREAS: We have listened to a most forceful and inspiring Annual Missionary sermon by Rev. James A. Fassett.

RESOLVED: That we thank him for the help and inspiration that we have received from it. We pray that he might live long to disseminate such wholesome truths about the Kingdom of God.

Signed:

L. S. MOORE, Chairman
AUGUSTUS CHANCY
C. B. MILES
M. C. ANDERSON
E. P. GIBSON

RESOLUTION OF APPRECIATION

WHEREAS: Our resident Bishop A. P. Shaw has been our President once more.

WHEREAS: It has been a pleasure to have him guide us.

WHEREAS: His messages have been all during the session very inspiring.

WHEREAS: The morning message was indeed thought-provoking as well as soul-stirring.

RESOLVED: That we express to our Bishop our grateful appreciation to him for his most excellent guidance.

RESOLVED FURTHER: That we put into our daily living some of the truths that he has brought to us not only in the message this morning, but all during the week.

RESOLVED FINALLY: That we pray for his life to be one of ease and contentment during these last years as our chief advisor and that God may bless him, Mrs. Shaw and the other members of the family with good health and strength so that they all may be able to continue to work for the Master.

Signed:

L. S. MOORE, Chairman
AUGUSTUS CHANCY
C. B. MILES
M. C. ANDERSON
E. P. GIBSON

RESOLUTION ON REACTIVATION OF DELAWARE-WASHINGTON
CONFERENCE SCHOOL OF MINISTERIAL TRAINING

WHEREAS: The Delaware and Washington Conferences have more full time accepted supplies than all others combined, and,

WHEREAS: The distance that some have to travel is very great and costly,

BE IT RESOLVED: That this Conference explore the possibility of reactivating the Delaware-Washington School of Ministerial Training.

This will become effective as of 1952. If this is acceptable to the Washington Conference, leaving all details to be worked out by the two Conference Boards.

Respectfully submitted,

J. W. ELBERT

PROPOSED NEW LEGISLATION FOR GENERAL CONFERENCE

Recommendation #1

Note: Delete #8 beginning with "the duties of" to line #10 concluding with the word "afforded." The paragraph is to read:

Certify proper persons to serve as lay speakers, and inquire annually into the gifts, labors and usefulness of lay speakers on the circuit, station, or mission. Lay speakers shall be constituted by the official board or Board of Stewards of the church of which they are members and certified by the Quarterly Conference, the certificate to be signed by the president of the Quarterly Conference. The duties of a lay speaker are to study the phases of the church work that are emphasized during the quadrennium, subject to the direction of the pastor, to attend all the sessions of the District and Quarterly Conference, and to present a written report to the same. A lay speaker shall be subject to an annual examination of character in the Quarterly Conference, and a renewal of certificate, to be signed by the president thereof.

Recommendation #2

To accept a Supply Pastor as a voting pastor in the annual conference as long as he is active. i.e. (given special authority by the Bishop).

Signed,

HALLY P. JOHNS
 J. W. ELBERT
 ALPHONSO SHOCKLEY
 L. S. MOORE
 JAMES HARDCASTLE
 HELEN LOATMAN

THE NEW JERSEY ANNUAL CONFERENCE

of The Methodist Church

FRED P. CORSON
 Resident Bishop

HENRY L. BRADWAY
 Conference Secretary

RESOLUTION

WHEREAS, Children's Day was one of Methodism's gifts to the world; and,

WHEREAS, It was within the bounds of the New Jersey Conference, at Trinity Church, Merchantville, N. J., that the day was first observed on June 10, 1966; and

WHEREAS, No less than forty-two Annual Conferences prior to the 1948 General Conference approved the re-establishing of Children's Day and set up concurring resolutions to this effect to the General Conference. Therefore, be it

RESOLVED, That the New Jersey Conference memorialize the 1952 session of the General Conference to re-establish Children's Day with its beautiful traditions and rich historical significance, each year on the second Sunday of June. And be it further

RESOLVED, That Methodist Students Day be moved from the second Sunday of June to the Sunday now commonly observed as Student Recognition Day; Namely, the Sunday immediately following Christmas.

HENRY L. BRADWAY,
Conference Secretary

(Unanimously adopted by the New Jersey Conference September 25, 1950).
(Concurrence voted by Delaware Conference).

NEW YORK ANNUAL CONFERENCE

The Methodist Church

AUDIO-VISUAL AIDS MEMORIAL

(Presented to and adopted by the New York Annual Conference
in regular session on May 13, 1950.)

WHEREAS, most Boards and Agencies of the Methodist Church produce their own audio-visual material, and

WHEREAS, this results not only in a variety of materials which is good, but also in a variety of ways of promoting the material and distributing the material which is confusing, and

WHEREAS, the cost of most material either for purchase or rental is too high in relation to what local churches can put into an audio-visual program, and

WHEREAS, audio-visual material is a great educational and inspirational method of linking local churches to their total responsibility,

THEREFORE BE IT RESOLVED that the New York Annual Conference of the Methodist Church hereby memorializes the General Conference to give adequate and thorough consideration to a proper development, coordination and use of audio-visual materials both from the standpoint of the General Boards and Agencies concerned and the needs of the local churches, and at a cost not prohibitive to the smallest churches.

(Concurrence voted by Delaware Conference).

DELAWARE CONFERENCE

FINANCIAL AND STATISTICAL REPORT
BOARD OF CONFERENCE CLAIMANTS

Delaware Annual Conference, April 25-29, 1951

RECEIPTS

During 1950-51 to be distributed during 1951-52

Annual Conference Sources:

Balance Previous Year	\$ 2,835.77
Pastoral Charges on Apportionment	25,841.00

Income from Conference Investments:

1—Illinois Corporation	2,926.13
------------------------------	----------

Board of Pensions:

1—Chartered Fund	65.00
2—Appropriation—Illinois Corporation	1,197.00
3—Due from Clearing House	1,243.00
4—Interest on Distribution Account	511.23
5—Unpaid Annuities: Elizabeth Matrin, Janie Coard	399.25

Other Items:

1—Methodist Publishing House	2,610.88
2—Pastors' Per Cent of Salary	2,436.00
3—Ministers' Wives Association	8,461.56
4—Permanent Fund (Special)	35.00

Total	\$48,561.82
-------------	-------------

PROSPECTIVE DISBURSEMENTS

During 1951-52 of funds collected during 1950-51

Regular Conference Claimants:

On Basis of Service

Ministers	\$19,378.00
Widows	18,030.00
Children	72.00
Total	37,480.00

Special Conference Claimants:

On Basis of Service	\$ 2,426.00
---------------------------	-------------

METHODIST CHURCH

653

Other Items

1—Increase in rate above Clearing House	\$ 15.00
2—Reserve for Stabilization	1,000.00
3—Pastors' Per Cent of Salary	2,436.00
4—Ministers' Wives to Permanent Fund	846.16
5—Other Gifts to Permanent Fund	35.00
6—Repayment of loan to Stabilization Fund	500.00
7—Expenses, Board of Conference Claimants	500.00
8—Prospective Balance	3,305.66
Total	\$48,561.82

RETIRED MINISTERS

Annuity Rate—\$18.00

Name	Approved Years	Delaware Years	Delaware Annuity	Other Years	Other Annuity	Total
Angulo, Jose	43	43	\$ 774			\$ 774
Bullen, Joseph N.	31	31	558			558
Clark, Marion W.	43	43	774			774
Coleman, George B.	28	28	504			504
Fletcher, John T.	41	41	738			738
Handy, Frederick J.	47	47	846			846
Hargis, David H.	47	47	846			846
Horsey, Samuel J.	31	31	558			558
Hubbard, J. H.	26	26	468			468
Hubbard, William A.	47	47	846			846
Jefferson, John W.	49	49	882			882
Johns, Joseph E. A.	46	46	828			828
Johns, William H.	44	44	792			792
Johnson, Hampton T.	53	53	954			954
Jordan, Lucius E.	28 ¼	7	126	21 ¼	355	481
Matthews, W. G.	38	38	684			684
Miles, W. A. T.	45	45	810			810
Parker, John W.	44	44	792			792
Peaco, John I.	32	32	576			576
Rasin, Malachi	34	34	612			612
Shockley, Caleb W.	16	16	288			288
Stewart, Thomas D.	11 ½	5 ½	99	6	129	228
Taylor, John L.	36	36	648			648
Thomas, R. W.	26	26	468			468
Thompson, W. C.	46	25	450	21	357	807
Waters, Daniel G.	35	35	630			630
Waters, Robert G.	51	51	918			918
West, William C.	38	38	684			684
Total	1055 ¾	1007 ½	18537	48 ¼	841	19378

WIDOWS

Annuity Rate \$12.60

Name	Approved Years	Delaware Years	Delaware Annuity	Other Yrs.	Other Annuity	Total Annuity
Anderson, Clarence L.	1½	1½	19.05			19.05
Butler, Frederick H.	49¾	49¾	626.82			626.82
Cheers, Robert W.	12	12	151.40			151.40
Coard, John S.	23¾	23¾	299.25			299.25
Coffey, William H.	9½	9½	119.70			119.70
Cooper, Thomas W.	33¼	33¼	418.95			418.95
Coulborne, John S.	41¾	41¾	526.22			526.22
Covington, Charles T.	32	32	403.40			403.40
Davis, Joseph L.	42¼	42¼	532.57			532.57
Davis, Ross N.	12	12	151.40			151.40
Deakins, Lewis W.	37	37	465.90			465.90
Deshields, Jacob F.	7¾	7¾	97.42			97.42
Devron, W. T. B.	3½	3½	44.10			44.10
Dickerson, James M.	20¾	20¾	261.52			261.52
Dickerson, Willis C.	21	21	264.70			264.70
Downs, Charles W.	16¼	16¼	204.37			204.37
Havens, Edward D.	12	12	151.40			151.40
Helm, William J.	41	41	516.60			516.60
Henry, David W.	34¾	34¾	438.32			438.32
Holland, John R.	38¾	38¾	488.12			488.12
Hutchins, Charles H.	2½	2½	31.75			31.75
Jeffers, Jacob A.	11	11	138.70			138.70
Jewett, James W.	37½	37½	472.20			472.20
Johns, Robert S.	35½	35½	470.80			470.80
Johnson, Franklin T.	16	16	201.20			201.20
Johnson, William A.	32	10	126.00	22	164	290.00
Jolly, Edward H.	23¾	23¾	299.62			299.62
Jones, Curtis L.	14	14	176.80			176.80
Kiah, James A.	9¾	9¾	122.62			122.62
Kiah, Thomas H.	15½	15½	194.85			194.85
King, Walter N.	9¼	9¼	122.27			122.27
Laws, Francis O. T.	29	29	365.30			365.30
McArthur, Lawrence H.	9	9	122.17			122.17
McGill, Abram L.	29¼	5¾	72.02	18½	130	202.02
McKenzie, A. A.	9½	9½	122.37			122.37
Martin, Adam L.	14¾	14¾	177.32			177.32
Martin, Lewis H.	28	28	352.60			352.60
Monroe, Henry A.	21½	19	239.30	2½	42	281.30
Moore, Noah W.	17¾	17¾	223.42			223.42
Neals, Eddie M.	20½	19	239.30	1½	9	248.30
Nichols, Emory H.	40	40	504.00			504.00

METHODIST CHURCH

655

Nichols, Jeremiah L.	7 ¾	7 ¾	97.42			97.42
Nutter, John H.	60 ¾	60 ¾	765.52			765.52
Parker, Eugene O.	44 ¼	44 ¼	557.97			557.97
Perry, Lawrence S.	18 ½	18 ½	232.95			232.95
Perry, William B.	26 ½	19 ½	239.65	7	162	401.65
Price, Perry W.	26 ½	26 ½	333.55			333.55
Purnell, J. R.	35	35	441.00			441.00
Randall, Thomas E.	2 ¾	2 ¾	34.65			34.65
Reed, John H.	37 ½	27 ¼	343.07	10 ¼	67	410.07
Robins, Lewis T.	8	8	100.80			100.80
Robinson, Perry E.	8	8	100.80			100.80
Rogers, Elisha E.	37	37	465.90			465.90
Snead, Horace C.	17	17	222.90			222.90
Snowden, Nicholas B.	20	20	252.00			252.00
Stevenson, James H.	37 ½	37 ½	466.25			466.25
Stewart, King S.	8 ½	8 ½	101.15			101.15
Stewart, William L.	3 ¾	3 ¾	35.35			35.35
Thompson, Moses A.	18 ½	18 ½	232.95			232.95
Tomlinson, Floyd L.	14 ¾	14 ¾	177.32			177.32
Waters, Martin V.	32 ½	32 ½	403.75			403.75
Waters, Roswell	7 ½	7 ½	97.25			97.25
Waters, William E.	4	4	50.40			50.40
Winder, Charles W.	22	22	277.20			277.20
Woodley, Thomas H.	33	33	404.10			404.10
Emptage, Sydney M.			Released			
Total	1443 ¾	1382	18442.00	59 ½	588	18030.00

CHILDREN

Name	Age	Father's Approved Years	Del. Years	Del. Annuity	Other Years	Other Annuity	Total Annuity
McGill, Mrs. A. L.							
Matthew Lincoln	15	24 ¼	5 ¾	25.87	18 ½	46	71.87

SPECIAL CONFERENCE CLAIMANTS

Men—Annuity Rate \$18.00

Name	Approved Years	Delaware Years	Delaware Annuity	Total
Pettyjohn, M. J.	12	12	216.00	216.00
Turner, W. D.	24	24	432.00	432.00
Williams, R. J.	23	23	414.00	414.00
Total	59	59	1062.00	1062.00

DELAWARE CONFERENCE

Women—Annuity Rate \$12.60

Heath, Mary A.	5	5	63.00	63.00
Hodges, Elizabeth	12	12	151.20	151.20
Morris, E. F.	30	30	378.00	378.00
Pinkett, L. W.	28	28	352.80	352.80
Stevens, Mary Louise	1¼	1¼	15.75	15.75
Wilson, C. T.	24	24	302.40	302.40
Holden, Lois E.	8	8	100.80	100.80
Total	108¼	108¼	1363.95	1363.95

Officers

W. C. STROTHER, JR.—President
 JOLLY T. HARRIS, SR.—Vice-President
 JAMES H. C. KELLY—Secretary
 FLORENCE G. WILSON—Assistant Secretary
 J. E. DUNN—Treasurer

CHURCH AID AND MISSIONS

DOVER DISTRICT

Receipts from Charges

Received from Conference Treasurer \$614.00.

Disbursements

Aid to Charges, \$170.00; Telephone and Telegrams, \$288.57; Postage, \$74.25; Extra Travel, \$83.05; Stationery, Printing, \$20.75; Entertainment of Cabinet, \$18.00; Box Rent, \$6.00; Report Blanks (Quarterly Conference) \$8.00; To W. H. Staten, treasurer of Church Aid Fund, \$61.40. Total Disbursed, \$730.02. Deficit from 1950, \$107.61. Deficit, 1951, \$116.02. Total deficit, \$219.63.

D. L. RIDOUT,
 District Superintendent.

EASTON DISTRICT

Receipts

Aireys, \$16.00; Beckwith, \$12.00; Cambridge, \$54.00; Cambridge Ct., \$15.00; Carmichaels, \$16.00; Centreville, \$; Centreville Ct., \$; Chapel, \$10.00; Church Creek, \$10.00; Church Hill, \$19.00; Cordova, \$16.00; Crapo and Golden Hill, \$10.00; Denton, \$10.00; Easton, \$30.00; Easton Ct., \$7.00; East New Market and Thompsontown, \$16.00; Federalsburg, \$22.00; Greensboro, \$22.00; Hurlock, \$16.00; Linkwood, \$10.00; Marydel, \$21.00; Miles River, \$12.00; Oxford, \$16.00; Preston, \$16.00; Ridgely, \$16.00; Royal Oak and Bellevue, \$5.00; St. Michaels, \$25.00; Stevensville, \$25.00; Taylors Island and Hoopersville, \$20.00; Trappe, \$15.00; Vienna and Reids Grove, \$18.00; Williston, \$5.00; Wittman, \$10.00. Total, \$522.00.

Disbursements

Telephone and Telegrams, \$128.97; Extra Travel, \$95.52; Deficit, \$74.86; Entertaining Cabinet and Committees, \$53.43; W. H. Staten, \$52.00; Secretarial Work, \$50.00; Stationery and Stamps, \$44.81; Supplies, \$40.85; Water and Sewer, \$28.14; Work on Parsonage, \$21.25; Donations, \$20.00; A. E. Martin, \$7.06. Total, \$616.49. Deficit, \$94.49.

W. A. HAREWOOD,
Superintendent

SALISBURY DISTRICT**Receipts**

Cottage Grove, \$; Crisfield-Shiloh, \$25.00; Dames Quarter, \$10.00; Deal Island, \$10.00; Fruitland, \$25.00; Girdletree, \$25.00; Greenwood, \$20.00; Hopewell, \$25.00; Horntown, \$20.00; Kellar-Exmore, \$; Leemont, \$25.00; Manokin, \$20.00; Marion Station, \$25.00; Mt. Vernon, \$10.00; Nanticoke, \$25.00; Oakville, \$6.00; Oriole, \$15.00; Parsonsburg, \$25.00; Pocomoke City, \$25.00; Princess Anne, \$20.00; Quantico, \$20.00; Salisbury—John Wesley, \$20.00; Salisbury—White Temple, \$20.00; Snow Hill, \$25.00; Hutt Memorial-Shiloh, \$20.00; Stockton, \$20.00; Un. Asbury-Liberia, \$20.00; Unionville, \$15.00; Upper Hill, \$15.00; Wachapreague, \$10.00; Wetipquin, \$20.00; White Haven, \$; Withams \$25.00. Total from Conference Treasurer, \$610.00.

Disbursements

Telephone and telegrams, \$236; Entertainment of Bishop and cabinet, \$20.00; Extra, and promotional travel, \$75.00; W. H. Staten, \$65; Rev. W. E. Stanley, \$18.00; J. Wesley Church—Salisbury, \$35.00; Rev. E. A. Hughes, \$10.00; Rev. W. T. Nelson, \$25.00; Rev. Roy S. Ennis, \$30.00; Rev. A. E. Martin, \$7.06; Bank of Northampton, Va., \$50.00; Rev. G. E. Geddes, \$30.00; Mr. Geo. W. Mapps, Jr., Lawyer's Fees—Exmore Church, \$30.85. Deficit from last year, \$4.00. Office expense, postage, stationery, mineographing, total estimation, \$42.00. Grand Total \$; deficit \$.

R. B. THOMPSON,
Superintendent

PHILADELPHIA DISTRICT

Total Received from Conference Treasurer from May 1950 to October 1, 1950, \$568.00.

Expenditures

Last year deficit, \$90.81; Printing, \$55.25; Payment on Adding Machine, \$85.25; Telephone, \$91.64; Special Travel, \$45.00; Donations, \$18.00; Office Supplies, \$25.00; Clerical Work, \$72.34; Balance paid to Rev. L. S. Moore, \$42.00; Promotion Work and Publicity, \$42.71. Total Received \$568.00. Total paid \$568.00.

EARL H. CRAMPTON,

PASTOR'S 1½ PERCENT

	Paid in 1951	Balance Due
H. E. Anderson	\$ 30.00	\$ 7.90
M. C. Anderson	—	60.44
B. A. Arnold	—	59.98
C. W. Bagwell	13.00	84.50
H. A. Bailey	49.50	—
M. O. Ballard	47.00	14.30
J. E. Bishop	9.00	9.00
Isaac Bivins	—	62.50
M. C. Blakely	22.00	24.50
R. A. Bolden	10.00	77.15
T. M. Booth	30.00	—
H. R. Bowdoin	24.00	21.21
W. G. Brown	—	90.00
W. W. Brown	27.00	17.50
Charles L. Carrington	45.00	71.00
Augustus Chancy	33.00	26.85
H. R. Coleman	—	75.00
D. M. Collins	15.00	57.53
E. H. Crampton	34.60	—
Hooker D. Davis	—	118.25
C. W. Derrickson	—	105.50
Seldon G. Dix	—	111.00
J. E. Dunn	15.00	5.63
Owen S. Edwards	—	—
J. W. Elbert	53.00	48.15
C. A. Elder	10.00	20.00
I. R. Elzey	51.00	—
J. A. Fassett	—	116.00
Randolph Fisher	—	102.00
G. E. Geddes	—	168.80
C. D. Gerald	—	83.02
R. A. F. Graham	—	26.52
Roland Grant	10.00	77.00
R. E. Hamilton	—	34.98
W. A. Harewood	—	61.50
J. W. Hayman	24.00	17.00
W. R. Hazzard	36.00	17.70
W. J. Helm	25.00	17.00
E. H. Holmes	43.00	—
J. H. Hubbard	—	42.00
R. C. Hughes	29.00	43.50
G. T. Jackson	—	63.29
J. W. Jefferson	20.00	—
J. E. A. Johns	12.00	—
W. H. Johns	21.00	—

METHODIST CHURCH

659

	Paid in 1951	Balance Due
H. T. Johnson	—	23.00
W. P. Johnson	—	27.35
F. D. Jones	—	36.27
O. W. Jones	45.00	39.00
Sercy L. Jones	—	88.50
James D. Kelly	—	22.51
F. C. Kershaw	10.00	—
C. E. Kiah	20.00	106.70
C. E. Kincaide	21.00	—
Joshua Licorish	37.50	17.50
J. O. Lockman	—	90.00
W. L. D. Lyght	48.00	—
W. E. Marks	—	125.92
A. E. Martin	25.00	70.40
J. E. McBride	—	124.52
A. A. McDowell	15.00	52.50
M. L. McKenny	30.00	36.05
G. H. McMurray	—	114.00
W. H. Mears	45.00	—
J. W. Mickle	—	89.00
O'Connell Milbourne	35.00	26.50
C. B. Miles	45.00	—
W. A. T. Miles	40.00	12.20
W. C. R. Mills	—	93.00
C. H. Molock	—	49.50
Herman T. Moody	27.00	67.48
L. S. Moore	67.50	—
N. W. Moore, Jr.	—	67.50
Henry H. Nichols	49.00	—
J. W. Parker	25.00	—
Samuel E. Parker	15.00	53.00
J. I. Peaco	23.00	—
W. R. Price	23.00	55.10
J. W. Pruett	—	43.50
D. S. Quillen	27.00	80.65
Alexander Reid	30.00	83.40
F. R. Richardson	16.00	30.00
Daniel Ridout	—	60.00
Thomas L. Ross	24.00	—
J. H. Russum	4.72	—
Samuel P. Saunders	—	35.14
Archie L. Scriber	27.00	29.29
J. R. Shockley	35.00	—
O. H. Spence	83.00	27.71
J. O. Stanley	24.00	57.54
W. E. Stanley	—	156.13
W. C. Strother, Jr.	12.00	—

DELAWARE CONFERENCE

	Paid in 1951	Balance Due
Wm. M. Tasco	27.00	53.00
C. C. Thomas	—	73.00
W. C. Thomas	—	111.61
R. W. Thomas	—	100.00
R. B. Thompson	60.00	—
W. C. Thompson	—	29.76
C. L. Trader	45.00	11.20
J. U. Watson	25.00	16.50
C. B. White	—	117.00
Carson J. Williams	16.00	36.83
J. I. Williams	15.00	67.80
E. V. Wimberly	29.00	70.06
Judge P. Bell	—	68.50
Harry R. Snead	15.00	30.00

Accepted Supply Pastors

S. E. Armstrong	—	104.86
Sarah E. Austin	28.00	—
Gertrude V. Bell	—	75.15
S. A. Bellamy	—	36.92
Alexander Boggs	—	30.00
M. D. Brooks	18.00	—
C. W. D. Brown	—	65.00
R. C. Brown	10.00	—
R. S. Caldwell	24.00	15.00
Charles Cannon	—	48.00
Adah Coffey	24.00	15.50
J. S. Collins	—	52.00
G. M. Commodore	—	81.21
C. H. Cottingham	—	94.00
R. J. Crowell	—	102.25
A. J. Dredden	21.00	—
Wayne Dennis	—	24.00
Roy Ennis	—	30.28
Frank Farare	15.00	—
H. J. Fisher	5.00	—
E. N. Foster	15.00	90.25
S. G. Fullman	—	74.52
Wm. M. Gee, Jr.	12.00	59.00
Thaddeus Hackett	—	74.14
Harvey T. Hall	—	68.00
J. F. Henry	27.00	—
Noble Henry	6.00	22.71
E. A. Hughes	30.00	59.15
M. V. Hyland	—	75.12
O. O. James	15.00	—

	Paid in 1951	Balance Due
George W. Johns	—	90.50
E. J. Johnson	—	77.75
George W. Johnson	19.00	75.50
Thomas Johnson	11.00	—
Grover N. Jones	—	80.00
L. H. Jones	—	69.25
Lewis Jones	—	56.00
Ethelbert Maddox	—	28.76
W. H. Milbourne	—	24.76
W. J. Mills	26.00	35.04
W. A. Nichols	23.00	39.07
M. J. Pettyjohn	—	22.50
Levin H. Purnell	24.00	7.00
A. H. Slacum	9.00	21.00
H. W. Spencer	—	17.92
N. C. Stanley	15.00	—
George W. Taylor	32.00	18.00
I. H. Thompson	10.00	90.25
R. S. Townsend	15.00	22.54
W. O. Turner	—	68.15
Rayfield T. Wallace	12.00	54.00
L. C. Waters	—	60.00
E. H. White	16.00	16.50
Isaac White	—	83.00
Aaron Whittington	18.00	—
Crafton Whittington	15.00	15.93
S. L. Wilkins	15.00	—
Van D. Wright	24.00	66.43
Charles I. Young	—	29.00
Edward Jackson	24.00	—

Conference Claimants Committee

Term expires 1953: O. S. Edwards, F. C. Kershaw, J. E. Dunn, I. R. Elzey, W. C. Strother, C. E. Kincaide, J. H. Russum, William Stevenson, Martin Stafford, Otho James, Mary Stewart, Hannibal Cooper, W. W. Conway.

Term expires 1952: E. H. Holmes, R. E. Hamilton, H. H. Nichols, W. L. D. Lyght, C. B. Miles, J. R. Shockley, Rachel Brown, Ernest Moore, Mary Peaker, Florence Wilson, James Kelly, Jolly Harris, Thomas L. Ross.

Term expires 1954: W. H. Mears, T. M. Booth, H. P. Johns, B. T. Hall, Nettie Callis, W. D. Earle, Ella Brown.

BOARD OF HOME MISSIONS AND CHURCH EXTENSION

Expense Account for 1950-1951 Conference Year

This statement of Board expenditures, covers travel of Conference Secretary of our Board, and District Secretaries, board or meals—and District

Missionary promotion. This report dates from April 5, 1950. Also for mailage and cors.

April 5, 1950, bill rendered by Rev. Wm. H. Mears	\$ 21.72
April 5, 1950, bill rendered by Rev. H. D. Davis	10.50
April 5, 1950, bill rendered by Rev. O. H. Spence	5.65
May 24, 1950, Board meeting Camphor Memorial Church;	
May 24, 1950, bill rendered by Rev. J. E. Licorish	12.10
May 24, 1950, bill rendered by Rev. S. E. Parker	8.00
May 24, 1950, bill rendered by Rev. H. T. Moody	6.00
May 24, 1950, bill rendered by Rev. O. H. Spence and Mailage....	8.75
Aug. 8, 1950, bill rendered by Rev. W. H. Mears	7.01
Oct. 2, 1950, bill rendered by Rev. H. T. Moody	7.75
Oct. 2, 1950, bill rendered by Mr. Roy L. Cordery	6.00
Oct. 2, 1950, bill rendered by Rev. S. E. Parker	7.00
Oct. 2, 1950, bill rendered by Rev. O. H. Spence	6.87
Aug. 19, 1950, bill rendered District Missionary Sec-Books	21.00
Aug. 9, 1950 bill rendered 180 CHRISTIAN WORLD FACTS.....	27.00
Oct. 27, 1950, bill rendered by Rev. W. H. Mears	68.72
Dec. 23, 1950, bill rendered by Rev. O. H. Spence	12.94
Jan. 25, 1951, Haven Church, Pa., Rev. H. D. Davis—Board Meeting	10.00
Jan. 25, 1951, bill rendered by Miss Elsie M. Young—Board Meeting	7.50
Jan. 25, 1951, bill rendered by Rev. S. E. Parker	8.50
Jan. 25, 1951, bill rendered by Rev. T. M. Booth	3.00
Jan. 25, 1951, bill rendered by Mrs. E. H. Crampton—Meals.....	3.00
Jan. 25, 1951, bill rendered by Rev. W. H. Mears	5.43
Jan. 25, 1951, bill rendered by Rev. H. T. Moody	7.75
Jan. 25, 1951, bill rendered by Rev. O. S. Edwards	3.00
Jan. 25, 1951, bill rendered by Rev. O. H. Spence and Postage	8.35
Mar. 5, 1951, bill rendered by Rev. W. H. Mears	19.22
Apr. 6, 1951, bill rendered by Rev. W. H. Mears	31.28
Dec. 23, 1950, bill from Treas. on Dist. M. Inst.—Wilm. Dist.	12.94
School of Christian Vocations	35.00

Total expenditures as of April 5, 1950, to April 6, 1951.....\$391.98

Respectfully submitted,

Signed:

O. H. SPENCE

ROY S. CORSEY, Pres.

There was also received for District maintenance a total of \$9,530.02.

**REPORT ON DONATIONS AND LOANS FROM BOARD OF HOME MISSIONS
1950 AND CHURCH EXTENSION—BEGINNING WITH JANUARY, 1950
AS APPROVED BY THE BOARD**

PLACE	DISTRICT	AMOUNT	NATURE	Date Approved: Remarks
JAMAICA, N. Y.	Philadelphia	\$10,000.00	Donation	Jan. 25, 1950, Dec. M.
Brooks Memorial		\$15,000.00	Loan	
PHILADELPHIA	Philadelphia	\$19,500.00	Revolving L.	Feb. 6, 1950, Jan. M.
John Wesley Church				
John Wesley Church	Philadelphia	\$ 5,000.00	Donation	
John Wesley Church		\$10,000.00	Appr.-Advance	For Christ & His Ch.
MERCHANTVILLE, N. J.	Wilmington	\$ 2,300.00	Donation	Sept. 20, 1950, Sept. M.
Asbury Church				
DARBY, PENNA.	Wilmington	\$ 3,500.00	Revolving Loan	Sept. 20, 1950, Sept. M.
St. Matthew's Church				
BERLIN, MARYLAND	Dover			
St. Paul's Church	Dover	\$ 500.00	Donation	Oct. 27, 1950, Oct. M.
ENGLEWOOD, N. J.	Philadelphia			
Galilee Church	Philadelphia	\$ 500.00	Donation	Oct. 27, 1950, Oct. M.
SALISBURY, MD.	Salisbury			
White Temple	Salisbury	\$ 500.00	Donation	Dec. 7, 1950, Sept. M.
MARION STATION, MD.	Salisbury			
Handy's Memorial		\$ 1,000.00	Donation	Jan. 5, 1951, Dec. M.
		\$ 6,000.00	Revolving Loan	
PHILADELPHIA, PENNA.				
Bethsaida Church	Philadelphia	\$ 5,000.00	Donation	
LINCOLN CITY, DEL.	Dover			
Wesley Chapel	Dover	\$ 1,750.00	Revolving Loan	
Wesley Chapel	Dover	\$ 750.00	Donation	Mar. 16, 1951, Mar. M.

Grand total donations and loans as of January, 1950, to March 16, 1951.
 Total Donations\$24,550.00
 Total Loans\$56,750.00
 Giving a Grand Total\$81,300.00

Signed:

O. H. SPENCE, Exec.-Sec.
 ROY S. CORSEY, Pres.

Obituary

RICHARD BOWSER

Richard Bowser, son of the late Harriet Williams and Jacob Bowser, was born March 26, 1884, and departed this life, Sunday, December 17, 1950.

He became a Christian and joined the church at an early age. He was a faithful member of Newtown Church, Cordova, where he served as minister for eight years.

He was greatly loved and respected by all who knew him.

He was a devoted husband and a wonderful father to his children. He was very kind and sympathetic. He always did whatever he possibly could to help those who were less fortunate than he.

He leaves to mourn their loss, five daughters, three sons, two sisters, four brothers, twenty-one grand children, two nieces, six nephews, one uncle and a host of other relatives and friends.

A wonderful Father, man and aid
One who was better. God never made.
A wonderful worker, so loyal and true.
One in a million—that father was you.
A loving father, so dear, so rare,
The trials he went thru, so few could bear.
He never complained, he wasn't that kind,
He was one of those fathers so hard to find.
Just in his judgment, always right,
Honest and liberal, ever upright.
Loved by his friends and all he knew,
Wonderful Father—that Father was you.
Your heart was the truest in all the wide world,
Your love the best to recall,
No one on earth could take your place,
You are still the dearest of all.

THE FAMILY

WILLIAM JOHN HELM

The Reverend W. J. Helm, son of the late Daniel and Lucy McCray Helm, was born in Frankford, Delaware, February 26, 1879. In a sketch of his own life, brother Helm states, "I acknowledged Him to be my Saviour and accepted Him as my Lord and Master; and ever since then, I have striven to make Him a faithful servant. Till then my education was that of a grammar school."

He graduated from Princess Anne Academy in 1906 and from Lincoln University in 1909. His athletic ability, scholastic attainments, and conscientious endeavors distinguished him at both of these schools of learning. He was honored in 1918 by the Oskaloosa College with the Doctor of Divinity degree.

At the beginning of his ministry he was united in holy matrimony with Miss Mary Lyda Johnson by the late Reverend Robert E. Ford in Cecilton, Maryland, May 12, 1909. He joined the Delaware Annual Conference of The Methodist Episcopal Church the same year. Together Dr. and Mrs. Helm accomplished much for the advancement of the Church and the Kingdom of God. His pastoral record was as follows: Church Creek, Md., three years; Lincoln City, Del., three years; Hurlock, Md., three years; Snow Hill, Md., four years; Berlin, Md., four years; Salisbury, Md., two years; Newark, N. J., two years; District Superintendent, Easton District, six years; Montclair, N. J., four years; Atlantic City, N. J., twelve years. He also had the privilege of serving as treasurer of the Delaware Annual Conference more than twenty years. People will remember that Brother Helm was one of the most efficient conference treasurers in The Methodist Church.

His personality was enriched with faith in the eternal realities, love for God and mankind, and courage to act according to God's will in his church and civic life. The value of his life to the community has been justly appraised and appreciated by peoples in all walks of life. It was natural to hear one say, "Dr. Helm is so kind, patient, quiet, truthful, honest, exact, impartial, and brotherly." During the last twelve years, the members of Asbury Methodist Church, in Atlantic City, N. J., have known him to be an impartial, kind, understanding leader who set his goals, achieved his purpose, and welded unity.

By means of the preaching of the Gospel and the teaching of Jesus' way of life by precept and example, he has helped to lift the moral and spiritual standard of the communities in which he served. Although his physical stature will be missed, his moral influence will be felt by those who survive.

He is survived by his wife, Mrs. Mary Lyda Helm; two nephews, Norwood Mitchell of Frankford, Delaware, and John Mitchell of Ardmore, Pennsylvania; and one uncle, Amos Helm of Bridgeville, Delaware; many cousins and friends.

"Servant of God, well done!
Thy glorious warfare's past;
The battle's fought, the race is won,
And thou art crowned at last.

With saints enthroned on high,
Thou dost thy Lord proclaim,
And still to God salvation cry,
Salvation to the Lamb!

O happy, happy soul!
In ecstasies of praise,
Long as eternal ages roll,
Thou seest thy Saviour's face.

Redeemed from earth and pain,
Ah! when shall we ascend,
And all in Jesus' presence reign
Through ages without end? Amen."

Obituary was written by WALTER R. HAZZARD

EDWARD WILLIAM HOLDEN

Death claimed suddenly on Sunday morning, May 7th, the Rev. Edward William Holden, for 20 years an accepted supply pastor in the Delaware Conference. The day before, he collapsed while repairing the fence around the parsonage at Fairlee, Md., where he had begun his second year of service.

Brother Holden had served the following charges: Miles River, Md.; Crapo, Md.; Centreville Circuit, Md.; Cambridge Circuit, Md.; East New Market Circuit, Md.; McDaniel, Md.; Church Creek, Md.; Linkwood, Md.; Oxford, Md., and Fairlee.

His ministry was marked by evangelistic preaching and constructive work in the charges he served. He liked things orderly, and in his first year at Fairlee, the parsonage was beautifully remodeled and completely furnished throughout.

He is survived by his widow, Mrs. Lois Holden, and three sons by a former marriage.

Funeral services were held in Janes Church, Chestertown, Thursday, May 11, the District Superintendent, the Rev. D. L. Ridout, officiating. A large number of pastors from the Easton District, where he had served his entire ministry before coming to Fairlee, were present to join the Dover District ministers and laymen in paying final tribute to a lovable character.

Brother Holden was a devoted husband and father and is greatly missed by his family and friends.

J. O. STANLEY

ASTON ASHLEY MCKENZIE

The Rev. Aston Ashley McKenzie, son of the late Micael Hugh and Alice McKenzie, was born in Kingston, Jamaica, B. W. I., September 20, 1900. His Father died when he was very young. His Mother was a noble christian character and the first book she taught him to read was the Bible. With that christian background he went through life striving to carry out these principles which served as a foundation of his later life. When he was eleven years old he told his Mother he wanted to be a Minister, so with that strong desire and determination he studied fervently to prepare himself for his calling. He began his early training in Jamaica and was later appointed Public School Teacher. He came to America in 1919, worked and traveled extensively. Later he became a Citizen and remained loyal until the end. Seeking higher education, he went to Rhodes School in New York, Lincoln Theological Seminary, Chester, Pa. and later to Temple University, Philadelphia, Pa. While at Lincoln, he served as assistant Student Pastor at Berean Presbyterian Church, Philadelphia, under the Pastorate of Rev. A. E. Rankin. While serving in this capacity, he met Reta E. Saunders who was a member of the Church. On June 15, 1935, they were united in Holy Wedlock. She accompanied him on his first appointment in the Ministry which was Jamestown, N. Y. Later he served as a Missionary in Lima, Okla., Dandridge and New Market, Tennessee. In 1936, he was Ordained by the Presbytery of Rendall at Bridgeport, Okla. In 1940 he was received into the membership of the Delaware Conference and served the following

charges:—Mardela Springs, Md., Fairlee, Md., Townsend, Del., Mt. Holly, N. J., Elkton, Md., New Castle, Del., and Englewood, N. J. His devotion to his ministry was clearly observed by his work and outstanding accomplishments as a Minister and Missionary. After laboring for one year and four months at Englewood he was stricken with a Cerebral Hemorrhage and was rushed to the Englewood Hospital, September 2, 1950. After seven weeks and three days he was transferred by Ambulance to the Nursing Home of Mrs. Ella Washington, Philadelphia, Pa. His faithful wife had worked untiringly hand in hand with him throughout his ministry. She did all she could to make him comfortable and everything in Medical aid was done to restore him to health. On Wednesday, October 25, 1950, at 7:45 P. M., God called him from labor to reward. His devoted wife and his mother-in-law were at his bedside when the end came.

“Servant of God, well done!
Rest from thy loved employ.
The battle fought, the victory won,
Enter thy Master’s joy.

The pains of death are past,
Labour and sorrow ceased,
And life’s long warfare closed at last,
Thy soul is found in peace.”

His favorite Hymn was “O Thou in Whose Presence My Soul Takes Delight.”

Surviving are his wife, Reta S. McKenzie, Sisters, Brothers, Nieces, Nephews, Cousins, a Mother and a Sister-in-law, other Relatives and a host of Friends.

Funeral rites were held at Haven Methodist Church, Philadelphia, October 30, 1950, 1 P. M. Rev. E. H. Crampton, D.D., Pastor. Rev. L. S. Moore, Dist. Supt. presided and delivered the eulogy assisted by the Pastor and the Revs. H. R. Coleman, Dist. Supt., Wilmington Dist., M. O. Ballard, Dr. F. H. Handy and Dr. J. T. Fletcher. Remarks were made by the Revs. A. E. Rankin, E. L. Cunningham, J. O. Stanley and M. L. McKinney. Solos were sung by beloved Cousin of the deceased. Resolutions, telegrams, letters and cards of condolence were read in part. Interment at Mt. Lawn Cemetery, Philadelphia, Pa.

Sorrowfully submitted,

THE FAMILY

JACOB RAY PURNELL

Jacob Ray Purnell, the son of Moses and Leah Purnell was born in Worcester County, Berlin, Maryland, November 8, 1877, and departed this life August 19, 1950, at Onancock, Virginia.

He received his early training in the public school of his home county, then Princess Anne Academy at Princess Anne, Maryland, and Temple University at Philadelphia, Pennsylvania. He began teaching public school in Stockton, Maryland. In 1911, he joined the Delaware Conference and was assigned to Church Creek charge as Pastor. From that time until the Con-

ference of April, 1950, he served twelve charges in the Delaware Conference, the greatest number in Virginia, where the people endeared themselves to him. It seemed to have been the wise providence of God, that he spent his last days in Virginia.

He was very conscious of his conversion in early years, and throughout his life he strove to make people very conscious of their conversion, which was the propeller of his life.

On March 27, 1915, he was united in holy wedlock to Miss Lena M. Carroll, a teacher in the public school system of Dorchester County, Maryland. This union not only brought a mistress in the parsonage but a yoke-fellow in all of his ministerial labors. To this union one son was born—Ray, now at A. and T. College of Greensboro, North Carolina.

Throughout his ministry, this couple has been inseparable siamese twins in their interest and work in all the Kingdom building program, because of this united labor, it has shown in every charge that very creditable advancement has been made physically, mentally, and spiritually.

Some of his outstanding work was shown at a few of the charges on which he served; namely: Wachapreague, Virginia, where he raised money for renovation of the parsonage. Withams, Virginia, Beautification. Unionville, Maryland. Renovation and electrification of St. James Church. Wattsville, Virginia. Cleared up many large and long standing debts. Leemont, Virginia. Electrified the home church; electrified and renovated the parsonage; paid off outstanding and long debts. Cleared Adams church of mortgage, renovated basement; raised money for new pews and renovation of the main auditorium of the church.

On July 19, 1950 at 6 a. m. while driving on United States highway 13, his wife noticed his failure in his usual steady driving, asked him to stop. Finding something wrong, she summoned a physician, and it was found that he was stricken with cerebral hemorrhage and a partial stroke.

He was taken to the Northampton-Accomack Memorial Hospital at Nassawadox, Virginia, and was treated three weeks. During the three week period, his wife remained at his bedside day and night and administered to his wants, while doctors and nurses were showing every interest that any patient might expect.

While being visited by members of the family, he called, "Em, come here—tell me a good hymn to sing when I enter heaven." She replied, "How would you like Something within, I cannot explain, Something within that holdeth the rein,?" He then nodded his head in acceptance.

At the end of three weeks the doctor and nurses felt it was safe to move him to the home of Mr. and Mrs. George Savage. Immediately upon bringing him in the home, a doctor was summoned, and made regular visits. The wife and Mr. and Mrs. Savage responded to every call, while friends of the community greeted him with smiles and kind words; it seemed as if he was on the road to recovery. But, on Saturday afternoon after having received visitors and clearly conversing with them, taking regular meals and walking with the aid of the family, he asked to view the new work on the porch, after doing so he said "Now you may take me back to bed," but before reaching the bed he collapsed and had to be carried—and in a few minutes he was not—for God took him.

He is survived by a wife, a son, a sister, a daughter-in-law, nieces, nephews, and other relatives and friends.

How happy every child of grace, Who knows his
sins forgiven!
This earth, he cries, is not my place, I seek
my place in heaven.
A country far from mortal sight, Which yet by
faith I see,
The land of rest, the saints de-light, the heaven
prepared for me."

R. C. HUGHES

LEAH NISKEY BOWLAND

Leah Niskey Bowland, daughter of the late Charles and Rebecca Niskey, was born August 19, 1873, at Princess Anne, Maryland. Here she spent her early childhood, attended the rural schools, receiving her education and early religious training. The wholesome environment of a Christian home and the guidance of staunch, devout parents was here in these tender years, laying a sure foundation for a family of seventeen children of this household. Leah accepted Christ at an early age and came into the Christian fellowship of the church, attending the Sabbath School at the Metropolitan Methodist Church at Princess Anne, Maryland. She remained here until womanhood where she met and married the Rev. William G. Bowland, then Methodist Minister of the Delaware Conference. To this union was born eight children, of which four survive.

Being a minister's wife she served faithfully as a help-mate, at the various charges her husband held. Hers was a sacred trust in the rearing of her family and assisting her husband in his ministry. Her radiant smile and charming manner bespoke the inner warmth and genuine quality of her personality, which inspired and influenced the many who came to know and love her in the community and elsewhere.

She and her husband came to Philadelphia in April, 1931, to live with their daughter, Mrs. Edith Kane. Shortly afterwards she was received into full membership of Haven Methodist Church, under the Rev. J. W. Jefferson. Mrs. Bowland was active in religious work in several parishes during her late husband's ministry, up until his passing (August 18, 1931) and since, until ill health prevented her from doing so.

Her illness and confinement was lengthy, yet despite this great handicap her unflinching faith and trust in God, whom she served, sustained and fortified, giving her a peace and assurance that was always evidenced, throughout more than three years confinement.

On Monday, January 29, 1951, at 1:45 P. M. mother was called home to rest and reward. Leah Niskey Bowland cannot die, but is just translated and through the potent power of memory shall ever live in the hearts of those who loved her so dearly. There is just a thin veil between that separates us only temporarily but 'tis so assuring and comforting to know that we are ever joined in heart and shall surely meet again. Surviving, are three daughters, Mrs. Edith B. Kane, Miss Elsie Bowland, Miss Nellie Bow-

land, a son, Archie Bowland, two brothers, a sister, twelve grand-children, eight great-grandchildren, nieces, nephews and many friends.

"For all the saints, who from their labors rest,
Who Thee, by faith before the world confessed,
Thy Name, O Jesus, be forever blest, Alleluia!
Thou wast Her rock, Her fortress, and Her Might;
Thou, Lord, Her captain in the well fought fight;
Thou, in the darkness drear, Her one true light, Alleluia!

O blest communion, fellowship divine!
We feebly struggle, she in glory shines;
Yet all are one in Thee, for all are Thine. Alleluia!

O may Thy soldiers, faithful, true, and bold,
Fight as the saints who nobly fought of old,
And win with them the victor's crown of gold, Alleluia!

The golden evening brightens in the west;
Soon, soon to faithful warriors comes Thy rest:
Sweet is her calm of paradise the blest, Alleluia!

But lo, there breaks a yet more glorious day;
The saints triumphant, rise in bright array;
The king of glory passes on His way, Alleluia!

From earth's wide bounds, from ocean's farthest coast,
Through gates of pearl streams in the countless host
Singing to Father, Son and Holy Ghost, Alleluia! Alleluia! Amen.

Sorrowfully,

THE FAMILY

MRS. MARY ELIZABETH COLEMAN

Mary Elizabeth Coleman, daughter of the late Annie M. and Rev. John W. Brown, was born on Kent Island, Md.

Her early educational training was received from her father who was both a preacher and school teacher. When he was called to the Middletown, Delaware, Circuit, she became a pupil of the late Miss Edwina B. Knuse. She later went to Baltimore, Md., where she attended and was graduated from the Biblical Institute, later known as Morgan College, now as Morgan State College. After graduating from the Biblical Institute, with highest honors, she began her teaching career on the Eastern Shore of Maryland. Here she met and was joined in wedlock to the late Rev. T. B. H. Coleman. To this union were born eleven children, seven of whom survive.

She was converted at a very early age and began immediately to store up in her heart the word of God, and day by day lived by it. She was an inspiration to any one who visited her in her last illness to listen to such words as "All things are working together for my good" and "underneath are the everlasting arms."

Although she devoted her life to the religious training of her children, she found time to stand side by side with her husband in all his pastoral duties, his members were her members, the children of the members her children. She loved them as hers; they loved her as their mother. Her personality, Christian character, and cultural talents won for her the love

and admiration of all who knew her. Her home was a haven for her children and their friends—the young people loved to gather around her. Her husband's family loved her as did her own.

At the retirement of her husband, they settled in Wilmington, Delaware, making Ezion their home church. She endeared herself to her neighbors and to the community to such an extent that all called her Mother Coleman. She was conversant because of her much reading and radiant because of her spirit filled soul. She spread sunshine and cheer to those overburdened with care and could always see some good in everyone. Surely the world was made a better place in which to live because she had been a part of it.

Her Christian example, exemplary life, and noble character will live on in the lives of her surviving children.

Submitted by the FAMILY

MRS. ARRAMINTA BOULDIN COOK

Mrs. Arraminta B. Cook, wife of the late Rev. J. W. Cook, and daughter of Edward and Annie Bouldin was born in Centreville, Md., May 30, 1864.

She was converted at an early age, and joined Charles Wesley Methodist Church, Centreville, Md. She was united in wedlock to the Rev. J. W. Cook and served with him the following appointments: Bridgeton, N. J., White Haven, Md., Deals Island, Md., Trappe, Md., Leemont, Va., Nassau, Del., and Lewes, Del.

For years Mrs. Cook served well with her husband, pulling equally in the Gospel Yoke, trying to break down the kingdom of Satan and bring the Kingdom of Our Lord upon earth.

On August 16, 1950, at 10:15 A. M., she was not, for God took her and her work on earth was done.

There were many elements of greatness in this one personality. In her was found the courage of a christian soldier; the faith of a saint; love, patience, sympathy and kindred virtues.

True greatness is always found at the surface of humility. Mrs. Cook was willing and glad to forego the pleasures of the world to promote the welfare of her home, community and church; never did self interest conquer within her. Her love for humanity and her purpose for the good of others was her desire. She sought to key her life to the will of her Heavenly Father and tried not to please herself but her God.

She made spots of this world clear, better, whiter and gladder because she lived in it.

She leaves to mourn their loss a sister, brother, adopted daughter and a host of other relatives and friends.

"To love someone more dearly every day,
To help a wandering child to find his way;
To ponder o'er a noble thought, and pray,
And smile when everything falls. This is my task
And then, my Saviour, by and by to meet,
When faith hath made her task on earth complete
And lay my homage at the Master's feet,
Within the jasper walls. This Crowns my task."

C. W. BAGWELL

IN MEMORY OF AMANDA DAVIS FOUST

In the providence of an all-wise and merciful Heavenly Father, He has seen fit to call our co-worker from labor to reward. We, her fellow workers and associates, feel most keenly this dispensation of the Divine Will, and with hearts torn with grief, we bow our heads in humble submission to the will of Him who is too wise to err; and too just to willingly afflict His children.

It was in the month of October in the city of St. Louis, that the messenger came for her. There in the quiet morning of the new day, she fell asleep:

"Asleep in Jesus, blessed sleep,
From which none ever wakes to weep!
A calm and undisturbed repose,
Unbroken by the last of foes."

We come, therefore to thank the Master of all good workmen for this winsome life, so highly endowed in qualities of heart and mind, so full of grace and truth, for those glorious years, she so freely and so willingly gave, for the cause we all labored so earnestly to make a success. We are thankful for the rich experience she shared so freely and lovingly; and for the loveliness of her Christian life in which was so beautifully portrayed the Christ-like life and spirit; for her keen sense of values; for the wide and wise leadership she exercised; for her enthusiasm which was contagious in all of her activities; for the example of her christian life and the beautiful example she has left for emulation.

She went as a Missionary to Liberia and was associated with the work of Bishop Camphor as a teacher in the College of West Africa. She did noble and heroic service as a teacher in the College. There are those who remember her until now, and who praise God for her noble service there. She was married to the Rev. J. A. T. Foust and for ten years gave fine service in Cape Palmas in school and in church. After which they returned to America and joined the Delaware Conference. For thirty-five years they labored together for the Master. Fourteen years ago, he went to be with Jesus leaving her alone. Her time was given to the Womans Home Missionary Society and to the Womans Society of Christian Service. She was a Life Member of both these Societies. She has many Missionary Daughters left to carry on this glorious work. Our dear friend moved with sure step in the high places of the soul. Her gentleness made her great and lifted her beyond the ordinary in nobility of character and graciousness of manner. Her queenly bearing was but the reflection of a high and noble spirit. In the things she saw and helped others to see, was the verification of that assertion which is an abiding promise and an eternal principle: "The pure in heart shall see God." Mrs. Foust was always so fair in her thinking and her judgment was always so good and so correct. She had the work so much at heart and seemed never to tire in planning and working for its success. We all loved her and felt glad to follow her leadership. Truly it can be said of her that she took the high road and followed it through toiling fruitful years of success.

We shall miss her from our circle; the girls and women will miss her; all who worked with her and to whom she gave her time and her thoughts unstintedly, will miss her. Only in doing our utmost to carry on the work which she accomplished so efficiently can we pay a real tribute to her life and memory.

Resolved that we extend to the bereaved family our deepest and sincerest sympathy in this hour of their sad bereavement. We commend them to the mercy of a kind and Heavenly Father who alone can heal so deep a sorrow, and who alone can bind up the broken cords and give strength and vitality to carry on. May He in His mercy soothe the sorrows and bind up the wounds, and in His own way cause each one of you to feel His nearness in these days of grief and pain.

There is no death,
What seems so is transition;
This life of mortal breath
Is but the suburb of life Elysian
Whose portals we call death.

And ever near us though unseen
The dear immortal spirits tread,
For all the boundless universe
Is life—there is no death.

MARY A. R. CAMPHOR

CADDIE ADREINA RIDOUT

This is not a formal obituary of Caddie Ridout; it is a short appreciation by those who knew and loved her best and who miss her most.

A friend wrote this to us on receiving the news of the departure of our loved one:

“You four were such a wonderful combination, it is hard to see the heart go out of it.”

We were indeed a happy family, the life of each being “bound up” in the life of the other. And the passing of her whose presence was always such a benediction seems still to bear no semblance of reality.

We do not ascribe all sickness, sorrow, and death to “the will of God.” We would not even say that this was His will. We do not know. But we do believe that Caddie Ridout’s work on earth was finished. Probably she worked so hard because she knew that she had just so long to live. She was always busy, and she was always busy doing good. She had no time for pettiness. She lived highly and sowed seeds of kindness, love, and helpfulness as she walked day by day.

Her home was her chief concern during the growing years of her children. As they approached maturity, she divided her time between the home and the activities of the church. In later years, when the children were more or less on their own, she threw herself more fully into the life of the church. It is difficult to determine where she made her largest contribution: whether in the local churches her husband served, or in the Conference work of the Board of Education (children’s department) or the Woman’s Society of Christian Service (as secretary of literature and publications).

She did not spare herself. If she had, of course she would have lived longer. For it was in attendance at a Board of Education meeting where she fell in harness.

And she did not work for earthly rewards. She believed that the Kingdom was coming, and she labored for a crown that "fadeth not away"—and she has received it.

And that, indeed, is reward enough!

Our home was always a unit, where no unkind words were ever spoken, and where parents and children found their highest happiness. We all served joyfully, too, in the work of the church. And we know that she is happy in Heaven because those of us who remain are still "bound up" by the same ties and are dedicated to the same service.

James Russell Lowell has said it well:

"Truth needs no champions: in the infinite deep
Of everlasting Soul her strength abides;
For Nature's heart her mighty pulses leap,
Through Nature's veins her strength, undying tides.

"Peace is more strong than war, and gentleness,
Where force were vain, makes conquest o'er the wave;
And love lives on and hath a power to bless,
When they who loved are hidden in the grave.

"No power can die that ever wrought for truth;
Thereby a law of Nature it became,
And lives unwithered in its sinewy youth,
When he who called it forth is but a name."

By her husband (Daniel Lyman Ridout)
and Children (Vivian Ione and Daniel Lyman, Jr.)

VIII

In Memoriam

"Blessed are the dead which die in the Lord from Henceforth; yea saith the Spirit, that they may rest from their labours, and their works do follow them."—Revelation 14: 13.

NAME	REC'D	DIED	RESIDENCE AT DEATH
1 Wilmore S. Elzey	1864	1867	Cambridge, Md.
2 James Davis	1864	1871	Philadelphia, Pa.
3 Frost Pullett	1864	1872	Salisbury, Md.
4 Samuel Dale	1864	1872	Middletown, Del.
5 George W. Freeland	1871	1873	Chestertown, Md.
6 Harrison Smith	1864	1874	Wilmington, Del.
7 Solomon Cooper	1869	1877	Wilmington, Del.
8 John G. Manluff	1864	1879	Centreville, Md.
9 Stephen Johns	1867	1879	Berlin, Md.
10 Handy Long	1867	1879	Pocomoke City, Md.
11 Perry W. Pipes	1875	1879	Germantown, Pa.
12 James R. Webb	1869	1880	Fairmount, Md.
13 John Tilghman	1877	1881	Bridgeton, N. J.
14 David Eaves	1877	1880	Cambridge, Md.
15 Samuel P. Marshall	1869	1881	Burnetville, Md.
16 Simon Taylor	1864	1882	Townsend Inlet, N. J.
17 Vincent B. Wallace	1881	1882	Philadelphia, Pa.
18 George H. Waters	1874	1882	Smyrna, Del.
19 Isaac Hinson	1864	1883	Haddonfield, N. J.
20 Harrison D. Webb	1883	1883	Preston, Md.
21 William Phillips	1865	1884	Fowling Creek, Md.
22 Phillip Kennedy	1865	1885	Marydel, Md.
23 George E. Snead	1883	1885	Monie, Md.
24 Charles Ash	1872	1885	Townsend, Del.
25 William F. Butler	1871	1886	Wilmington, Del.
26 Benjamin Gibbs	1864	1886	Wilmington, Del.
27 John H. Holland X	1866	1887	Federalburg, Md.
28 Charles Wing	1865	1887	Oxford, Md.
29 William J. Jackson	1885	1888	East New Market, Md.
30 King J. Still	1881	1888	Germantown, Pa.
31 Silas E. Adams	1881	1889	Fairlee, Md.
32 Isaiah Broughton	1864	1890	Camden, N. J.
33 Joshua Brinkley	1864	1890	New Castle, Del.
34 Abraham Brown	1864	1891	Philadelphia, Pa.
35 Arthur W. Hamilton	1878	1891	Wilmington, Del.
36 William T. Cole	1886	1891	Preston, Md.
37 W. J. Parker	1864	1892	Philadelphia, Pa.
38 John H. Riddick	1884	1893	Philadelphia, Pa.
39 John W. Saunders	1864	1893	Moorton, Md.
40 Francis F. Wheeler	1880	1893	Baltimore, Md.
41 John C. Carroll	1869	1894	Fairmount, Md.
42 Edward H. Bean	1892	1894	Wattsville, Va.
43 Samuel G. Waters	1864	1894	Wilmington, Del.
44 Robert J. Waters	1876	1894	Trappe, Md.
45 Harrison T. Rich	1866	1895	Linkwood, Md.
46 William M. Webb	1875	1895	Newport, Del.
47 W. B. Green	1864	1895	Lewes, Del.
48 Hooper Jolly	1867	1896	Vienna, Md.
49 J. D. Elbert	1865	1896	Oxford, Md.

NAME	REC'D	DIED	RESIDENCE AT DEATH
50 W. P. Tunnell	1894	1896	Merchantville, N. J.
51 S. P. Whittington	1864	1896	Camden, N. J.
52 Thomas S. Als	1884	1897	Wilmington, Del.
53 John B. Lewis	1895	1897	Wilmington, Del.
54 Aaron J. Handy	1871	1898	Philadelphia, Pa.
55 Daniel E. Brown	1897	1898	Salisbury, Md.
56 Jas. A. Richardson	1888	1899	Philadelphia, Pa.
57 Asbury Grinnage ✓.....	1866	1899	Starr, Md.
58 Daniel J. Waters	1872	1899	Seaford, Del.
59 James H. Mason	1879	1900	Fruitland, Md.
60 John W. Lankford	1884	1900	Dover, Del.
61 Charles H. Hutchins ..	1881	1900	Trappe, Md.
62 Geo. H. Washington ...	1872	1900	Chester, Pa.
63 Nathan Young	1864	1901	Millford, Del.
64 Peter Burrows	1865	1901	Airy's, Md.
65 Henry Morris ✓.....	1865	1901	Salisbury, Md.
66 John S. Willis	1893	1901	Springtown, N. J.
67 John S. Holly	1879	1901	Baltimore, Md.
68 William Hopkins	1880	1902	Pocomoke City, Md.
69 I. J. Elbert	1891	1902	Germantown, Pa.
70 J. E. Webb	1870	1904	Millington, Md.
71 G. W. Young	1876	1904	East New Market, Md.
72 J. Q. Dennis ✓.....	1865	1905	Woodland, Md.
73 J. E. Gunby	1901	1905	Chester, Pa.
74 Washington I. Bean ...	1905	1906	Oxford, Md.
75 Noah Morris	1866	1906	Cambridge, Md.
76 Peter J. Adams	1870	1906	Chester, Pa.
77 Charles E. Henry	1892	1907	Berlin, Md.
78 B. W. Allen	1878	1908	Philadelphia, Pa.
79 J. H. Johnson	1879	1908	Dover, Del.
80 Charles Pullett	1864	1908	Salisbury, Md.
81 James A. Scott ✓.....	1878	1908	Frederick City, Md.
82 T. M. Hubbard	1877	1908	Frankford, Pa.
83 Wm. H. Johnson	1875	1908	Fairmount, Md.
84 Edw. D. Havens	1896	1908	Suffolk, Va.
85 Philip T. Scott	1891	1909	Deals Island, Md.
86 Charles E. Hemsley ...	1894	1909	Nanticoke, Md.
87 Samuel W. Waters	1891	1910	Philadelphia, Pa.
88 I. H. White	1874	1910	Salisbury, Md.
89 C. A. Horsey	1869	1911	Fairlee, Md.
90 N. W. Moore	1891	1911	Wilmington, Del.
91 J. H. B. Hubbard	1883	1911	Philadelphia, Pa.
92 A. J. Wallace	1883	1911	Millington, Md.
93 C. E. Davis	1898	1912	Mount Vernon, Md.
94 F. C. Wright	1891	1912	Laurel, Md.
95 H. A. Monroe	1878	1912	Philadelphia, Pa.
96 M. L. McKenney ✓.....	1887	1912	Pocomoke City, Md.
97 J. H. Winters	1879	1912	Unionville, Md.
98 J. R. Brinkley	1885	1913	Wilmington, Del.
99 M. H. Horsey	1878	1914	Philadelphia, Pa.
100 R. G. Riley	1894	1914	Sharptown, Md.
101 Haman Ward	1907	1914	Bridgeton, N. J.
102 D. W. Martin	1902	1913	Hurlock, Md.
103 S. J. Hammond	1907	1915	Church Hill, Md.
104 G. M. Landin	1877	1915	Lincoln City, Del.
105 J. C. Dunn	1895	1915	Orange, N. J.
106 J. H. Pearce	1864	1915	Merchantsville, N. J.
107 A. F. Ennals	1895	1915	Carmichael, Md.

NAME	REC'D	DIED	RESIDENCE AT DEATH
108 A. L. Henry	1891	1915	New Castle, Del.
109 S. S. Jolley	1899	1915	Cambriège, Md.
110 W. S. Brown	1890	1915	Philadelphia, Pa.
111 J. A. Jeffers	1893	1915	Middletown, Del.
112 W. C. Dickerson	1870	1915	Smyrna, Del.
113 J. K. Adams	1880	1915	Mount Vernon, Md.
114 A. S. Amos	1892	1916	Camden, N. J.
115 J. W. W. Cox	1892	1916	Nassau, Del.
116 D. R. Dunn	1875	1916	Worton, Md.
117 H. T. G. Jennings	1910	1916	Cokesbury, Md.
118 W. T. Hemsley	1893	1917	Wilmington, Del.
119 L. J. Waters	1904	1917	Fruitland, Md.
120 J. F. Cook	1889	1917	Philadelphia, Pa.
121 J. W. Cook	1888	1917	Lewes, Del.
122 W. F. Cotton	1893	1918	Coleman, Md.
123 J. W. Fenderson	1897	1918	Centreville, Md.
124 N. B. Snowden	1888	1918	Mt. Zion, Md.
125 J. W. Brown	1871	1919	Chestertown, Md.
126 D. A. Ridout	1882	1919	Marion, Md.
127 I. H. Johnson	1881	1920	Unionville, Md.
128 J. H. Harmon	1884	1920	E. New Market, Md.
129 F. J. Lee	1869	1920	Townsend, Del.
130 L. E. Toulson	1885	1921	Hurlock, Md.
131 I. D. Paine	1906	1921	Salisbury, Md.
132 L. T. Robbins	1915	1921	Aireys, Md.
133 A. R. Shockley	1877	1921	Philadelphia, Pa.
134 B. W. Berry	1893	1922	Atlantic City, N. J.
135 A. W. Lowber	1876	1921	Camden, N. J.
136 J. W. Bowling	1896	1922	Mardella Springs, Md.
137 C. W. Downs	1906	1922	St. Michaels, Md.
138 F. C. Gillis	1919	1922	Marydel, Md.
139 P. W. Price	1896	1923	Greensboro, Md.
140 James C. Finney	1924	1924	Spring Lake, N. J.
141 Roswell Waters	1916	1924	Liberia, Md.
142 L. W. Deakins	1884	1925	Cape May, N. J.
143 W. T. Purnell	1919	1925	Seaford, Del.
144 E. F. Showell	1915	1926	Royal Oak, Md.
145 J. H. Blake	1890	1926	Trappe, Md.
146 C. J. Hall	1888	1926	Concord, Del.
147 J. W. Gillis	1905	1926	Smyrna, Del.
148 L. Y. Cox	1867	1926	Cape May, N. J.
149 J. E. A. D. Grisby	1882	1926	Cheswold, Del.
150 R. H. Wallace	1904	1926	Nanticoke, Md.
151 C. W. Moore	1896	1927	Dover, Del.
152 J. F. Molock	1892	1927	Berlin, Md.
153 W. L. Stewart	1924	1927	Bridgeville Ct., Del.
154 H. R. Purnell	1909	1928	Berlin, Md.
155 I. J. Brittingham	1915	1928	Pocomoke City, Md.
156 G. W. Downs	1899	1928	Philadelphia, Pa.
157 J. C. Bantom	1893	1929	New Castle, Del.
158 Solomon Hammond	1900	1929	Dover, Del.
159 J. R. Brown	1889	1929	Wilmington, Del.
160 J. M. Wittington	1899	1929	Philadelphia, Pa.
161 F. H. Quinn	1915	1930	St. Michaels, Md.
162 R. N. Davis	1918	1930	Philadelphia, Pa.
163 Pezavia O'Connell	1893	1930	Baltimore, Md.

Name	Rec'd.	Died	Residence at Death
164 W. C. Bowland	1900	1931	Philadelphia, Pa.
165 G. R. Hollis	1896	1932	Chapel, Md.
166 M. H. Murphy	1911	1931	Millington, Md.
167 W. B. Perry	1913	1931	Brooklyn, N. Y.
168 W. H. Turner	1900	1931	Philadelphia, Pa.
169 M. A. Thompson	1913	1931	Philadelphia, Pa.
170 J. H. Reed	1891	1932	Cottage Grove, Md.
171 L. D. Beecham	1904	1932	Centreville, Md.
172 W. J. L. Hughes	1899	1932	Salisbury, Md.
173 E. H. Webb	1881	1932	Philadelphia, Pa.
174 C. A. Tindley	1885	1933	Philadelphia, Pa.
175 E. E. Parker	1879	1933	Philadelphia, Pa.
176 P. W. Shelton	1892	1933	New Port, Del.
177 W. N. King	1921	1933	Philadelphia, Pa.
178 J. L. Nichols	1921	1933	Delmar, Del.
179 F. G. Campbell	1917	1934	Marion Station, Md.
180 J. W. Bond	1887	1934	Chester, Pa.
181 P. E. Edwards	1923	1934	Beckwith, Md.
182 J. R. Holland	1896	1935	Centreville, Md.
183 E. E. Rogers	1898	1935	Hurlock, Md.
184 W. R. A. Palmer	1886	1934	Delair, N. J.
185 H. C. Snead	1917	1934	Melfa, Va.
186 F. L. Tomlinson	1920	1934	Oakville, Md.
187 J. F. Deshields	1928	1935	Crumpton, Md.
188 C. A. Norwood	1895	1935	Greenwood, Md.
189 C. W. Johnson	1915	1935	Mt. Holly, N. J.
190 Wardie E. Rogers	1928	1936	Parsonsburg, Md.
191 James E. Waters	1920	1935	Fruitland, Md.
192 Levin W. Molock	1924	1936	Seaford, Del.
193 Thomas H. Kiah	1900	1936	Princess Anne, Md.
194 J. A. T. Foust	1908	1937	Mt. Holly, N. J.
195 W. T. B. Devron	1916	1937	Townsend, Del.
196 A. Chase	1892	1938	Cambridge, Md.
197 P. E. Robinson	1923	1938	Elkton, Md.
198 G. T. Fields	1897	1938	Chester, Pa.
199 L. S. Perry	1920	1938	New Castle, Del.
200 James M. Dickerson	1909	1938	Atlantic City, N. J.
201 M. P. Sterling	1907	1938	Quantico, Md.
202 K. S. Stewart	1916	1939	Lewes, Del.
203 G. S. Jacobs	1914	1939	Manokin, Md.
204 E. H. Jolley	1915	1939	Miles River, Md.
205 J. A. Kiah	1908	1939	Crisfield, Md.
206 R. A. McCarthy	1931	1939	Jamaica, N. Y.
207 S. A. Waters	1913	1939	Preston, Md.
208 T. A. Johnson	1896	1940	Cambridge, Md.
209 Wm. M. Coffey, Jr.	1930	1940	Stevensville, Md.
210 T. H. Woodley	1907	1940	Elkton, Md.
211 C. L. Anderson	1894	1940	Mardella Springs, Md.
212 Emory H. Nichols	1895	1940	Bridgeville, Del.
213 G. T. Townsend	1883	1940	Preston, Md.
214 J. H. Scott	1886	1941	Philadelphia, Pa.
215 J. S. Coulbourn	1896	1941	Easton, Md.
216 J. L. Davis	1899	1941	Still Pond, Md.
217 W. T. Spellman	1907	1941	Royal Oak, Md.
218 R. S. Johns	1906	1941	Centreville, Md.
219 S. T. Parker	1897	1941	Upper Hill, Md.
220 E. O. Parker	1896	1942	Denton, Md.

Name	Rec'd.	Died	Resident at Death
221 T. W. Cooper	1901	1943	Marlon Station, Md.
222 L. H. Martin	1891	1943	Hurlock, Md.
223 J. T. Wallace	1911	1943	Philadelphia, Pa.
224 W. C. Jason	1891	1943	Dover, Del.
225 T. B. H. Coleman	1877	1943	Wilmington, Del.
227 R. W. Cheers	1923	1943	Philadelphia, Pa.
228 J. H. Stevenson	1906	1943	St. Michaels, Md.
229 C. L. Jones	1927	1943	Berlin, Md.
230 J. W. Jewett	1904	1944	Philadelphia, Pa.
231 L. H. McArthur	1915	1944	Philadelphia, Pa.
232 W. A. Mulley	1923	1944	Wilmington, Del.
233 A. L. Martin	1895	1944	Atlantic City, N. J.
234 A. W. McBride	1924	1944	Preston, Md.
235 R. H. Coleman	1888	1944	Philadelphia, Pa.
236 S. R. Miles	1938	1944	Stevensville, Md.
237 A. L. McGill	1919	1945	Still Pond, Md.
238 E. M. Neals	1923	1945	Philadelphia, Pa.
239 W. E. Hilton	1889	1945	Merchantville, N. J.
240 C. T. Covington	1913	1945	Fruitland, Md.
241 J. L. Parker	1900	1945	Townsend, Del.
242 W. A. Johnson	1914	1945	Jacksonville, Fla.
243 O. P. Dickerson	1908	1946	Cambridge, Md.
244 F. O. T. Laws	1917	1946	Lawnside, N. J.
245 J. R. Waters	1879	1946	Lawnside, N. J.
246 C. W. Winder	1906	1946	Clayton, Del.
247 W. B. Whittington	1919	1947	Marion, Md.
248 J. S. Coard	1922	1947	Greensboro, Md.
249 M. V. Waters	1894	1947	Philadelphia, Pa.
250 S. M. Emptage	1914	1948	Orange, N. J.
251 C. W. Pullett	1891	1948	Philadelphia, Pa.
252 I. D. Pitts	1894	1949	Wilmington, Del.
253 T. E. Randall	1912	1949	Wilmington, Del.
254 D. W. Henry	1913	1949	Philadelphia, Pa.
255 F. H. Butler	1895	1949	Philadelphia, Pa.
256 F. T. Johnson	1893	1949	Philadelphia, Pa.
257 J. H. Nutter	1881	1949	Pocomoke City, Md.
258 W. E. Waters	1896	1950	Wilmington, Del.
259 J. H. Blackiston	1909	1949	Philadelphia, Pa.
260 C. S. Spriggs	1894	1949	Philadelphia, Pa.
261 W. A. McKenzie	1940	1950	Englewood, N. J.
262 J. R. Purnell	1911	1950	Deals Island, Md.
263 W. J. Helm	1909	1951	Atlantic City, N. J.

J H Cooper
F R Richardson
E H Nichols
John Griffin
H Green
J M [unclear]
W C Thomas
H H Staten
M D Brooks

VIII

WIDOWS OF DECEASED MINISTERS

Mrs. Clarence L. Anderson	Mrs. Abram W. McGill
Mrs. Edward H. Bean	Mrs. Adam L. Martin
Mrs. Robert W. Cheers	Mrs. Lewis H. Martin
Mrs. John S. Coard	Mrs. Henry Augustus Monroe
Mrs. William H. Coffey	Mrs. A. A. McKenzie
Mrs. Thomas B. H. Coleman	Mrs. Noah Watson Moore
Mrs. Jacob W. Cook	Mrs. Eddie M. Neals
Mrs. Thomas Cooper	Mrs. Emory H. Nichols
Mrs. John S. Coulbourne	Mrs. Jeremiah L. Nichols
Mrs. Charles T. Covington	Mrs. Eugene O. Parker
Mrs. Joseph L. Davis	Mrs. Lawrence S. Perry
Mrs. Ross Newton Davis	Mrs. William B. Perry
Mrs. Lewis W. Deakins	Mrs. Perry W. Price
Mrs. Jacob F. Deshields	Mrs. J. R. Purnell
Mrs. W. T. B. Devron	Mrs. Thomas E. Randall
Mrs. James M. Dickerson	Mrs. John H. Reed
Mrs. Willis C. Dickerson	Mrs. Lewis T. Robins
Mrs. Charles Wesley Downs	Mrs. Perry E. Robinson
Mrs. Sidney M. Emptage	Mrs. Elisha E. Rogers
Mrs. Wm. J. Helm	Mrs. Horace C. Snead
Mrs. David W. Henry	Mrs. Nicholas B. Snowden
Mrs. John R. Holland	Mrs. James H. Stevenson
Mrs. E. H. Holden	Mrs. King S. Stewart
Mrs. Charles H. Hutchins	Mrs. Wm. L. Stewart
Mrs. Jacob Anderson Jeffers	Mrs. Moses A. Thompson
Mrs. James W. Jewett	Mrs. Floyd L. Tomlinson
Mrs. Robert S. Johns	Mrs. Martin V. Waters
Mrs. W. A. Johnson	Mrs. Roswell Waters
Mrs. Edward H. Jolley	Mrs. Charles W. Winder
Mrs. C. L. Jones	Mrs. Thomas H. Woodley
Mrs. James A. Kiah	Mrs. F. T. Johnson
Mrs. Thomas H. Kiah	Mrs. F. H. Butler
Mrs. Walter N. King	Mrs. J. H. Nutter
Mrs. F. O. T. Laws	Mrs. W. E. Waters
Mrs. Lawrence H. McArthur	

Sessions of the Delaware Conference

ORGANIZED JULY 29, 1864.

Ses.	Year	NAME OF CHURCH	BISHOP	SECRETARY
1	1864	John Wesley, Philadelp'a	Edmund S. Janes	W. S. Elsey
2	1865	Ezion, Wilmington	Levi Scott	J. G. Manluff
3	1866	John Wesley, Salisbury	Matthew Simpson	W. J. Parker
4	1867	Janes, Chestertown	Edmund S. Janes	W. J. Parker
5	1868	Zoar, Philadelphia	Edmund S. Janes	W. Phillips
6	1869	St. Paul's, Milford	Edmund S. Janes	W. Phillips
7	1870	Waugh, Cambridge	Levi Scott	W. J. Parker
8	1871	Mt. Hope, Salem	Levi Scott, E.R.Ames	W. J. Parker
9	1872	Whatcoat, Dover	L.Scott, E.G.Andrews	Hooper Jolly
10	1873	Asbury, Easton	Edmund S. Janes	Hooper Jolly
11	1874	Ezion, Wilmington	Matthew Simpson	Hooper Jolly
12	1875	Ebenezer, Snow Hill	Edmund S. Janes	W. J. Parker
13	1876	Zoar, Philadelphia	Edmund S. Janes	W. J. Parker
14	1877	Janes, Chestertown	Levi Scott	G. H. Waters
15	1878	Union, St. Michaels	William L. Harris	G. H. Waters
16	1879	Waugh, Cambridge	Levi Scott	G. H. Waters
17	1880	Whatcoat, Dover	Thomas Bowman	G. H. Waters
18	1881	Ebenezer, Snow Hill	William L. Harris	G. H. Waters
19	1882	C. Wesley, Centreville	Randolph S. Foster	A. R. Shockley
20	1883	Ezion, Wilmington	E. G. Andrews	A. R. Shockley
21	1884	Asbury, Easton	C. H. Fowler	H. A. Monroe
22	1885	J. Wesley, Salisbury	Randolph S. Foster	H. A. Monroe
23	1886	Bainbridge St., Phila.	S. M. Merrill	H. A. Monroe
24	1887	Janes, Chestertown	John F. Hurst	D. A. Ridout
25	1888	Whatcoat, Dover	Cyrus D. Foss	D. A. Ridout
26	1889	St. Daniels, Chester	Thomas Bowman	J. R. Waters
27	1890	Zoar, Philadelphia	D. A. Goodsell	Jas. H. Scott
28	1891	Waugh, Cambridge	W. F. Mallalieu	Jas. H. Scott
29	1892	J. Wesley, Salisbury	E. G. Andrews	Jas. H. Scott
30	1893	Whatcoat, Dover	J. M. Walden	Jas. H. Scott
31	1894	Ezion, Wilmington	C. H. Fowler	Jas. H. Scott
32	1895	Bainbridge St., Phila.	John P. Newman	Jas. H. Scott
33	1896	St. Daniels, Chester	Isaac W. Joyce	Jas. H. Scott
34	1897	Asbury, Easton	W. X. Ninde	Jas. H. Scott
35	1898	St. John's, Orange, N. J.	John F. Hurst	J. H. Nutter
36	1899	St. Paul's, Milford, Del.	Cyrus D. Foss	J. H. Nutter
37	1900	Zoar, Philadelphia	Henry W. Warren	J. H. Nutter
38	1901	Asbury, Atlantic City	D. A. Goodsell	J. H. Nutter
39	1902	Janes, Germantown	S. M. Merrill	J. H. Nutter
40	1903	Mt. Zion, Pocomoke	C. H. Fowler	F. H. Butler
41	1904	Bainbridge St., Phila.	E. G. Andrews	F. H. Butler
42	1905	Whatcoat, Dover	J. F. Berry	F. H. Butler
43	1906	Janes, Chestertown	Charles C. McCabe	John H. Blake
44	1907	Ferry Ave., Camden, N. J.	Daniel A. Goodsell	John H. Blake
45	1908	Zoar, Philadelphia	Earl Cranston	John H. Blake
46	1909	Waugh, Cambridge	Henry W. Warren	John H. Blake
47	1910	Haven Mem'l, Phila., Pa.	William F. Anderson	John H. Blake
48	1911	Calvary, Phila., Pa.	Charles W. Smith	John H. Blake
49	1912	John Wesley, Salisbury	John W. Hamilton	John H. Blake
50	1913	Zoar, Philadelphia, Pa.	J. F. Berry	John H. Blake
51	1914	Ezion, Wilmington, Del.	W. A. Quayle	John H. Blake
52	1915	Asbury, Atlantic City, N.J.	T. S. Henderson	J. W. Fenderson
53	1916	Calvary, Phila., Pa.	R. J. Cooke	J. W. Jewett
54	1917	St. Paul's, Berlin, Md.	J. F. Berry	J. W. Jewett

Ses.	Year	NAME OF CHURCH	BISHOP	SECRETARY
55	1918	Franklin St. Cape May, N.J.	Chas. Bayard Mitchell	J.M. Dickerson
56	1919	Ezion, Wilmington, Del.	J. F. Berry	J.M. Dickerson
57	1920	E. Calvary, Phila., Pa.	M. S. Hughes	J.M. Dickerson
58	1921	J. Wesley, Salisbury, Md.	J. F. Berry	J.M. Dickerson
59	1922	Asbury, Atlantic City, N.J.	R. E. Jones	J.M. Dickerson
60	1923	John Wesley, Phila., Pa.	J. F. Berry	J.M. Dickerson
61	1924	E. Calvary, Phila., Pa.	M. W. Clair	J.M. Dickerson
62	1925	St. Johns, Newark, N. J.	J. F. Berry	J.M. Dickerson
63	1926	St. Daniel's, Chester, Pa.	W. P. Thirkield	J.M. Dickerson
64	1927	Asbury, Atlantic City, N.J.	L. B. Wilson	J.M. Dickerson
65	1928	Tindley Temple, Phila.	R. E. Jones	J.M. Dickerson
66	1929	Tindley Temple, Phila.	E. G. Richardson	J.M. Dickerson
67	1930	Waugh, Cambridge, Md.	M. W. Clair	J.M. Dickerson
68	1931	Ezion, Wilmington, Del.	E. H. Hughes	J.M. Dickerson
69	1932	Tindley Temple, Phila.	E. G. Richardson	C. S. Sprigg
70	1933	Janes, Germantown, Pa.	E. G. Richardson	C. S. Sprigg
71	1934	Tindley Temple, Phila. Pa.	Edgar Blake	C. S. Sprigg
72	1935	Haven, Phila., Pa.	E. G. Richardson	C. S. Sprigg
73	1936	Tindley Temple, Phila.	E. G. Richardson	C. S. Sprigg
74	1937	Asbury, Atlantic City, N.J.	E. G. Richardson	C. S. Sprigg
75	1938	Ezion, Wilmington, Del.	Wallace E. Brown	C. S. Sprigg
76	1939	Zoar, Phila., Pa.	E. G. Richardson	C. S. Sprigg
77	1939	(Special) Zoar, Phila., Pa.	R. E. Jones	C. S. Sprigg
78	1940	Tindley Temple, Phila. Pa.	R. E. Jones	C. S. Sprigg
79	1941	Haven, Phila., Pa.	A. P. Shaw	C. S. Sprigg
80	1942	Tindley Temple, Phila. Pa.	R. E. Jones	C. S. Sprigg
81	1943	Tindley Temple, Phila. Pa.	A. P. Shaw	C. S. Sprigg
82	1944	Campbor, Phila., Pa.	A. P. Shaw	D. L. Ridout
83	1945	Tindley Temple, Phila. Pa.	A. P. Shaw	D. L. Ridout
84	1946	Newman, Brooklyn, N. Y.	A. P. Shaw	D. L. Ridout
85	1947	Tindley Temple, Phila. Pa.	A. P. Shaw	D. L. Ridout
86	1948	Tindley Temple, Phila., Pa.	Fred P. Corson	D. L. Ridout
87	1949	Tindley Temple, Phila., Pa.	A. P. Shaw	D. L. Ridout
88	1949	Tindley Temple, Phila., Pa.	A. P. Shaw	A. E. Martin

General Conference Delegates

1868. Ministerial, James Davis.
1872. Ministerial, Nathan Young. Lay, James A. Jones.
1876. Ministerial, Hooper Jolly. Lay, William Perkins.
1880. Ministerial, William F. Butler. Lay, Abraham Murray.
1884. Ministerial, W. J. Parker. Lay, William Perkins.
1888. Ministerial, W. H. Coffey and W. H. Thomas. Lay, B. O. Bird and Elisha L. Briddell.
1892. Ministerial, W. H. Coffey and I. H. White. Lay, J. E. Gumby and Frederick Nichols.
1896. Ministerial, H. A. Monroe and J. H. Scott. Lay B. O. Bird and Stanford L. Parker.
1900. Ministerial, J. H. Scott, H. A. Monroe and J. R. Waters. Lay, Herbert S. Wilson, W. J. Johnson. Provisional, Simon Chase.
1904. Ministerial, W. C. Jason, J. H. Scott and H. A. Monroe. Lay, W. S. Morgan, H. S. Wilson and Frank Trigg.
1908. Ministerial, N. W. Moore, C. A. Tindley and J. H. Scott. Lay, H. S. Wilson, S. H. Long and Harrison Jenkins.

1912. Ministerial, Charles A. Tindley, Storer S. Jolly and J. H. Scott. Lay, Herbert C. Wilson, George L. Waters and Charles H. Coulbourne.
1916. Ministerial. Charles A. Tindley, James H. Scott and Thomas H. Kiah. Lay, Herbert S. Wilson, George L. Waters and Horatio W. Jones.
1920. Ministerial. C. A. Tindley, T. H. Kiah, D. H. Hargis, J. W. Jewett. Lay, Herbert S. Wilson, Horatio W. Jones, Mary E. Jackson and George L. Waters.
1924. Ministerial. C. A. Tindley, T. H. Kiah, F. H. Butler, J. E. A. Johns. Lay, William M. Henry, Herbert S. Wilson, Frederick S. Jewett, James H. Lewis.
1928. Ministerial. D. H. Hargis, C. A. Tindley, F. H. Butler, T. H. Kiah. Lay, Herbert S. Wilson, Mrs. M. A. R. Camphor, Miss Olive A. Hall, Dr. William W. M. Henry.
1932. Ministerial. D. H. Hargis, D. W. Henry, C. A. Tindley, F. H. Butler. Lay, Herbert S. Wilson, Miss Olive A. Hall, Mrs. M. A. R. Camphor, Mr. W. H. Staten.
1936. Ministerial. D. H. Hargis, J. T. Fletcher, D. W. Henry. Lay, H. S. Wilson, Hally P. Johns, W. H. Staten.

DELEGATES TO THE UNITING CONFERENCE

1939. Ministerial. D. H. Hargis. Reserve, D. W. Henry. Lay, Herbert S. Wilson. Reserve, Mrs. Clarissa O. Walker.

GENERAL CONFERENCE DELEGATES

1940. Ministerial. D. H. Hargis, D. W. Henry. Lay, Herbert S. Wilson, Wm. Staten.
 Ministerial Jurisdictional Conference. J. W. Jewett, Elmer P. Gibson, Leon S. Moore. Lay, Herman D. Brown, Mrs. Clarissa O. Walker, Hally P. Johns.
 Reserves Ministerial. E. H. Crampton, Clemon B. Miles. Lay, Mrs. A. P. Camphor, Mrs. Lavina B. Jewett.
1944. Ministerial. D. W. Henry, L. S. Moore.
 Ministerial Jurisdictional. D. H. Hargis, W. C. Thompson, W. L. D. Lyght.
 Ministerial Reserves. D. R. Fletcher, C. D. Gerald, W. H. Mears. Lay, Herman D. Brown, Herbert S. Wilson.
 Jurisdictional. Mrs. Clarissa D. Walker, Wm. H. Staten, J. R. Webb.
 Reserves, Mrs. L. B. Jewett, Mrs. M. A. R. Camphor, Elwood S. Jewett.
1948. Ministerial. D. W. Henry, L. S. Moore
 (Jurisdictional) C. D. Gerald, W. L. D. Lyght, D. R. Fletcher
 Reserves. N. W. Moore, Jr., W. H. Mears
 Lay. Hally P. Johns, James R. Webb
 (Jurisdictional) Mrs. Helen C. Waters, Mrs. Clarissa D. Walker,
 Elwood S. Jewett
 Reserves. Mrs. Ella Bailey, James Hardcastle

Rules of Order

OF THE DELAWARE ANNUAL CONFERENCE

Rule I. The President shall decide all questions of order, subject to an appeal to the Conference; but in case of such appeal, the question shall be taken without debate.

Rule II. He shall appoint all committees not otherwise specially ordered by the Conference.

Rule III. On assigning the floor to any member of Conference, he shall distinctly announce the name of the member to whom he assigns it.

Rule IV. All motions or resolutions introduced by any member shall be presented in writing, if the President, Secretary, or any two members request it.

Rule V. When a motion or resolution is moved and seconded, or a report is presented, and is read by the Secretary, or stated by the President, it shall be deemed in possession of the Conference; but any motion or resolution may be withdrawn by the mover, with the consent of Conference, at any time before amendment or decision.

Rule VI. The motion to adjourn, to lay on the table, to take from the table, or for the previous question, shall be taken without debate.

Rule VII. No new motion, or resolution shall be entertained until the one under consideration has been disposed of, which may be done by adoption or rejection, unless one of the following motions shall intervene, which shall have precedence in the order in which they are here placed, namely: (1) To fix the time to which the Conference shall adjourn. (2) To adjourn. (3) To lay on the table. (4) For the previous question. (5) To postpone to a given time. (6) To refer to a committee. (7) Substitute. (8) Amendment. (9) To postpone indefinitely.

Rule VIII. A substitute or amendment may be amended.

Rule IX. When any member is about to speak in debate, or to deliver any matter to the Conference, he shall rise and respectfully address the President.

Rule X. No member shall be interrupted when speaking, except by the President to call him to order when he departs from the question, or uses personalities or disrespectful language; but any member may call the attention of the President to the subject when he deems a speaker out of order, and any member may explain if he thinks himself misrepresented.

Rule XI. No person shall speak more than twice on the same question, nor more than fifteen minutes at one time, without leave of the Conference; nor shall any person speak more than once until every member choosing to speak shall have spoken.

Rule XII. When any motion or resolution shall have been acted upon by the Conference it shall be in order for any member who voted with the prevailing side to move a reconsideration; but a motion to reconsider a non-debatable motion shall be decided without debate.

Rule XIII. No member shall absent himself from the service of the Conference without leave, unless he is sick or unable to attend.

Rule XIV. No member shall be allowed to vote on any question who is not within the bar at the time when such question is put by the President, except by leave of the Conference, when such member has been necessarily absent.

Rule XV. Every member who is within the bar at the time the question is put shall give his vote, unless the Conference, for special reasons excuse him.

Rule XVI. It shall be in order for any member to call for the yeas and nays in any question before the Conference; and, if the call be sustained by twenty-five members present the vote thereon shall be taken by yeas and nays.

Rule XVII. It shall be in order to move that the question shall be taken without further debate, on any measure pending before the Conference, except in cases where character or Conference relations are involved; and is sustained by a two-third vote, the question shall be so taken; nevertheless, it shall be in order under this rule to move to recommit, to divide or to lay on the table after the previous question has been ordered.

Rule XVIII. The motion to adjourn shall be taken without debate, and shall always be in order, except (1) when a member has the floor; (2) when a question is actually put, or vote is being taken; (3) when a question is pending on sustaining the demand for the previous question; (4) when the previous question has been called and sustained, and action under it is still pending; (5) when a motion to adjourn has been negatived, and no business or debate has intervened; and (6) when a motion to fix the time to which the Conference shall adjourn is pending or shall be made.

LOCAL PREACHERS

Dover District

- Bridgeville Circuit—Harley Johns, RFD, Federalsburg, Md.
 Chestertown, Md.—Charles A. Frisby, 335 W. Calvert Street
 David Lewis, Twilight Lane
 George E. Thomas, 334 Cannon Street
 Cheswold, Del.—Roland Coker
 Clarksville, Del.—George Walters
 Crumpton—Andrew Wilson, RFD, Chestertown, Maryland
 Galena—Mrs. Helen P. Riley, RFD, Golt, Maryland
 Harrington, Del.—Leon Thrope
 Clarence Dixon, Houston, Del.
 Mardela Springs—Lewis Custis, Mardela Springs, Md.
 D. J. Johnson, R.F.D., Delmar, Del.
 James Smiley, R.F.D., Delmar, Del.
 L. H. Waller, Mardela Springs, Maryland
 Laurel—Edward Cottman, Laurel, Del.
 Nassau—Mrs. Ella E. Miller, Rehoboth Beach, Delaware
 John R. Watson, Nassau, Delaware
 North Berlin—David Briddell, Berlin, Md.
 Pomona—Daniel E. Barrett, Route 3, Chestertown, Md.
 William A. Brown, Route 3, Chestertown, Md.
 Thomas E. Johnson, Route 3, Chestertown, Md.
 Port Deposit, Md.—J. Oscar Mason
 Rock Hall, Md.—James Hopkins
 William W. Scott
 Seaford, Del.—Eli Russum
 Sharptown, Md.—Horace Stanley
 South Berlin—Isaac B. Henry, Route 3, Berlin, Md.
 Charles Purnell, Route 3, Berlin, Md.
 Townsend, Del.—S. Frank Henry
 Alonzo Lee

Easton District

- Aireys—John F. Molock, RFD, Cambridge, Md.
 Mrs. Hazel Molock, RFD 2, Vienna, Md.
 Wilbert J. Woolford, RFD 2, Cambridge, Md.
 James A. Jackson, RFD 2, Cambridge, Md.
 Cambridge Circuit—Martin Stafford, RFD 1, Cambridge, Md.
 Mrs. Bertha Chester, 83 Washington St., Cambridge, Md.
 Mrs. Hester Opher, 5 Center St., Cambridge, Md.
 Centreville—William Goldsboro, Centreville, Md.
 Centreville Circuit—Holland Hawkins, RFD 3, Centreville, Md.
 Church Hill—Emory Kirby, RFD, Centreville, Md.
 Crapo & Golden Hill—William Matney, Church Creek, Md.
 Easton Olge Caldwell, 118 Locust St., Easton, Md.
 Easton Circuit—Mrs. Zena R. Wilson, RFD 2, Trappe, Md.
 Alexander Williams, RFD, Trappe, Md.
 East New Market & Thompsontown—
 Richard Dennard, East New Market, Md.
 Benjamin Brown, East New Market, Md.
 William Bradley, East New Market, Md.
 John Thompson, East New Market, Md.
 Harold Jackson, East New Market, Md.
 Federalsburg—Thomas Baltimore, Federalsburg, Md.
 Greensboro—Mrs. Viola Henry, Goldsboro, Md.

Mrs. Emma Johnson, Goldsboro, Md.
 Hurlock—Mrs. Susie Cephas, RFD, Hurlock, Md.
 Mrs. Minnie Lake, RFD, Hurlock, Md.
 Mrs. Carvella Pinder, Hurlock, Md.
 George Stanley, RFD, Hurlock, Md.
 Frank Frazier, RFD, Hurlock, Md.
 George Murray, RFD, Hurlock, Md.
 Linkwood—Thomas Stanley, Salem, Md.
 Marydel—Phillip H. Hackett, Sudlersville, Md.
 Ridgely—James E. Nichols, Ridgely, Md.
 Royal Oak & Bellevue—Oswald Smith, Royal Oak, Md.
 Mrs. Lutetia J. Lawrence, RFD 4, Easton, Md.
 Mrs. Henrietta Tilghman, (D), Bellevue, Md.
 St. Michaels—H. M. Johnson, St. Michaels, Md.
 Woolford Brown, St. Michaels, Md.
 Taylors Island & Hoopersville—Robert J. Henson, Taylors Island, Md.
 William T. Cornish, Taylors Island, Md.
 Trappe—Albert Wilson, RFD, Trappe, Md.
 Vienna—George A. Pinder, Vienna, Md.
 Wittman—Mrs. Lillie McBride Warner, Box 28, Wittman, Md.
 Mrs. Hester D. Vivens, Wittman, Md.

Philadelphia District

Tindley Temple—Mrs. Lola Arrington, 5322 Ludlow St., Philadelphia, Pa.
 Mrs. Martha Bell, 766 S. 16th St., Philadelphia, Pa.
 Camphor—Beauregard Brock, 154 N. 58th St., Philadelphia, Pa.
 Haven—Samuel Burnett, Philadelphia, Pa.
 Janes—J. Frank Carr, 5630 Sprague St., Philadelphia 38, Pa.
 John Wesley, Phila.—Ezekiel Cooper, 107 N. 50th St., Philadelphia, Pa.
 Mt. Zion—Henry Carey, 1123 W. Master St., Philadelphia, Pa.
 Tindley Temple—Mrs. Ella Davis, 2405 N. Warnock St., Philadelphia, Pa.
 Mrs. Eva DeBrest, 927 S. 15th St., Philadelphia, Pa.
 John Wesley, Brooklyn—Norman Demmott, 274 Decatur St., Brooklyn, N. Y.
 Zoar—Mrs. Mary Dover, 131 55th St., Philadelphia, Pa.
 Tindley Temple—Nathan Dobson, 2019 Dickerson St., Philadelphia, Pa.
 Mrs. Emma Evans.
 Mrs. Minnie Ellis, 5617 Thompson St., Philadelphia, Pa.
 Zoar—William Finney, 1232 Fountain St., Philadelphia, Pa.
 Camphor—John E. Fitchett, 160 N. Salford St., Philadelphia, Pa.
 Zoar—J. T. Harris, Sr., 1924 N. 23rd St., Philadelphia, Pa.
 Tindley Temple—Mrs. Frances Harris, 33 Wiota St., Philadelphia, Pa.
 Haven—Elmer Flamer, Philadelphia, Pa.
 Tindley Temple—Gurley Henry, 927 S. 15th St., Philadelphia, Pa.
 Mrs. Annie Hite, 1334 Catherine St., Philadelphia, Pa.
 Thomas Johnson, 136 N. 50th St., Philadelphia, Pa.
 Janes—Charles S. Johns, 211 E. Haines St., Philadelphia 44, Pa.
 Camphor—Mrs. Margaret Joynes, 5619 Girard Ave., Philadelphia, Pa.
 Frankford—J. O. Long, 1343 N. 12th St., Philadelphia, Pa.
 Clair Memorial—William Mayhew, 35-A Grant Ave., Jersey City, N. J.
 Tindley Temple—Mack McRae, 1156 S. 18th St., Philadelphia, Pa.
 Zoar—Mrs. Sarah P. Smith, 1553 N. 20th St., Philadelphia, Pa.
 Haven—Carl Spencer, 2140 N. Lambert St., Philadelphia, Pa.
 Tindley Temple—Mrs. Anna L. Steeley, 1708 W. Diamond St., Phila., Pa.
 John Wesley, Phila.—Carroll Scott, 874 Holly St., Philadelphia, Pa.
 Bethsaida—James A. Showell, 718 S. Mole St., Philadelphia, Pa.
 Tindley Temple—Mrs. Julia Taylor, 719 S. 17th St., Philadelphia, Pa.
 Jeremiah Tucker, 926 12th St., Philadelphia, Pa.

Mrs. Grace Watts, 4122 Poplar St., Philadelphia, Pa.
 James Ward, 3758 N. 18th St., Philadelphia, Pa.
 Zoar—J. J. Webster, 752 N. Uber St., Philadelphia, Pa.
 John Wesley, Phila.—Edward Whittaker, 4217 Otter St., Philadelphia, Pa.
 Haven—Mrs. Gladys Nixon, Philadelphia, Pa.
 James Kelley, 133 N. Salford St., Philadelphia, Pa.

Salisbury District

Major White, Dames Quarter, Md.
 G. L. Crowell, Marion Station, Md., RFD.
 A. R. Ward, Marion Station, Md., RFD.
 G. T. Hayney, Kellar, Va.
 John Wise, Kellar, Va.
 John Milbourne, Shelltown, Md.
 Stanley McCready, Shelltown, Md.
 Helen Waters, Marion Station, Md., RFD.
 Edward Waters, Marion Station, Md.
 William Burke, Princess Anne, Md., RFD.
 Annie P. Cottingham, Quantico, Md.
 Burdell White, Oriole, Md.
 Lewis Wise, Oriole, Md.
 Monroe Parker, Parsonsburg, Md.
 J. P. Joynes, Manokin, Md.
 George Joynes, Manokin, Md.
 A. E. Riley, Selbyville, Del., R 2.
 Lora F. Waters, Pocomoke City, Md.
 John Ballard, Westover, Md.
 David Collins, Westover, Md.
 Charles Johnson, Salisbury, Md.
 Page Wainwright, Salisbury, Md.
 Viola Allen, Salisbury, Md.
 Mable Jones, Westover Hill, Salisbury, Md.
 James Collick, Pocomoke City, Md., RFD.
 James Dickerson, Pocomoke City, Md., RFD.
 Lewis Collick, Pocomoke City, Md., RFD.
 Mrs. M. M. Chamberlin, Crisfield, Md.
 James Smith, Oriole, Md.
 John C. Waters, Upper Hill, Md.
 Joseph Maddox, Upper Hill, Md.
 Naomi Camper, Quantico, Md.
 S. B. Lankford, Quantico, Md.
 Carrie Bailey, Quantico, Md.
 Stephen Cook, Quantico, Md.
 Dennis Cook, Quantico, Md.
 Granville T. Dasheill, Jesterville, Md.
 Mrs. Nichols, Tyaskin, Md.
 E. F. Conway, Tyaskin, Md.
 Omar Jones, Dames Quarter, Md.
 Hanson Wigfall, Dames Quarter, Md.
 Amos Wilson, Dames Quarter, Md.
 Mary Davis, Stockton, Md.
 George Bishop, Snow Hill, Md.
 Joseph H. Hayman, Princess Anne, Md.
 Charles Nixon, Princess Anne, Md.
 John E. Kellum, Onancock, Va.
 Clarence Handy, Tyaskin, Md.
 Daisy M. Thompson, Salisbury, Md.

CHARGE LAY LEADERS

Easton District

Mrs. Verdie Mosley, Ridgely
 Graham Hackett, Marydel
 Mrs. Viola Henry, Goldsboro
 Addison Stanford, Denton
 W. W. Kiah, Church Creek
 John W. Opher, Madison
 Nelson C. Stanley, 11 Phillips Str., Cambridge
 Mrs. Venus Young, East New Market
 Mrs. Minnie Stewart, Hurlock
 Leon Dotson, Hurlock
 Mrs. Ada P. Harmon, Federalsburg
 Elbert Stiles, Rt. 3, Cambridge
 Joseph F. Chester, 109 Pine Str., Cambridge
 John F. Molock, Rt. 2, Cambridge
 Martin Stafford, Rt. 1, Cambridge
 Norman Chase, Salem
 Frederick Dyer, Denton
 Mrs. Hannah Spence, Stevensville
 John W. Pinkett, Vienna
 Clifford Thomas, Graysonville
 Holland Hawkins, Rt. 3, Centreville
 Larry Jones, Centreville
 Sarah Thomas, Rt. 1, Centreville
 William Richardson, Cordova
 William H. Grace, McDaniel
 James Johnson, Wittman
 Harrison M. Johnson, St. Michaels
 Ernest Moore, Bellevue
 Isaac Payne, Oxford
 Mildred Gibson, Longwoods
 Preston Leatherbury, Easton, Rt. 4, Box 67
 Oliver Camper, Trappe
 Grace C. Gates, 104 Port St., Easton
 Milton Brice, Rt. 3, Easton

Philadelphia District

Montclair—Mrs. Katherine Barrett, 85 Elm St., Montclair, N. J.
 Bethsaida—William Brittingham, 5557 Matthew St., Philadelphia, Pa.
 St. John's (Orange)—Mrs. M. A. R. Camphor, 31 Webster Place, Orange, N. J.
 John Wesley (Phila.)—Ezekiel Cooper, 107 N. 50th St., Philadelphia, Pa.
 East Germantown—W. W. Ford, 6184 N. 21st St., Philadelphia, Pa.
 John Wesley (Brooklyn)—Edward Gale, 839 Greene Ave., Brooklyn, N. Y.
 White Plains—Mrs. Jennie B. Greene, 31½ Fisher Ave., White Plains, N. Y.
 Clair Memorial—Mrs. Mack Ivory, 70 Fremont St., Jersey City, N. J.
 Tindley Temple—Otho James, 1244 N. Frazier St., Philadelphia, Pa.
 Frankford—J. O. Long, 1343 N. 12th St., Philadelphia, Pa.
 Trenton—Thomas Malloy, 121 Kossuth St., Trenton, N. J.
 Redeemer—Armstead E. Milner, 380 Lewis Ave., Brooklyn, N. Y.
 Janes—Louis Morris, 216 E. Upsal St., Philadelphia, Pa.
 Mt. Zion—Mrs. Emmaline Nelson, 1745 N. 11th St., Philadelphia, Pa.
 Camphor—Alphonso Shockley, 5935 Race St., Philadelphia, Pa.
 Butler Memorial—Robert Simpson, 719 E. 23rd St., New York, N. Y.
 Haven—Carl Spencer, 2140 Lambert St., Philadelphia, Pa.
 East Calvary—Mr. Tate, 262 W. 123rd St., New York, N. Y.
 Ossining—Lawrence Thigpen, 93 State St., Ossining, N. Y.
 Brooks Memorial—Edward Washington, 164-23-109 Road St., Jamaica, N. Y.
 Zoar—Milton Young, 1311 N. 19th St., Philadelphia, Pa.

CHURCH SCHOOL SUPERINTENDENTS

Philadelphia District

Mt. Zion—Miss Josephine Beckwith, 1824 N. 13th St., Philadelphia, Pa.
 Zoar—Herman D. Brown, 1302 N. Park Ave., Philadelphia, Pa.
 Clair Memorial—Mrs. Estelle Cook, 39 1/2 Jewett Ave., Jersey City, N. J.
 Janes—Marvin Duckery, 27 W. Duval St., Philadelphia 44, Pa.
 Butler Memorial—Mrs. Rebecca Edmunds, 3919 Mulvey Ave., New York, N. Y.
 Montclair—Walter Foster, 111 Lincoln St., Montclair, N. J.
 Emmanuel—Mrs. Anna Jackson, 2407 N. 16th St., Philadelphia, Pa.
 Tindley Temple—Ralph H. Jones, 1810 Montrose St., Philadelphia, Pa.
 Haven—James Kelly, 133 N. Salford St., Philadelphia, Pa.
 John Wesley, Brooklyn—Mrs. Muriel Lynch, 123rd St., James Place, Brooklyn, N. Y.
 Brooks Memorial—James Pannell, 107-44 Remington St., Jamaica, N. Y.
 Bethsaida—Mrs. Geneva Purnell, 1217 Kimball St., Philadelphia, Pa.
 Ossining—Mrs. Dorothy Robinson, 26 Croton St., Ossining, N. Y.
 East Calvary—Michale Saurez, 107 W. 127th St., New York, N. Y.
 Redeemer—Charles P. Smith, 383 McDonough St., Brooklyn, N. Y.
 John Wesley, Philadelphia—Mrs. Hattie Stiles, 641 N. 46th St., Philadelphia, Pa.

Dover District

Bridgeville, Del.—George E. Dredden, Sr.
 Bridgeville Circuit—Mrs. Rachel Brummell, Federalsburg, Md.
 Mrs. Eliza Foreman, Greenwood, Del.
 Chestertown, Md.—Mrs. Lydia Thomas
 Cheswold, Del.—William Ridgeway
 Clarksville, Del.—Mrs. Louise Hall
 Mrs. Malsie Walters—Selbyville, Del.
 Coleman—Mrs. Beulah Jackson, RFD 1, Worton, Maryland
 Crumpton—J. B. Wilson, Barclay, Md.
 Mrs. Ella Wilson, RFD 1, Millington, Md.
 Walter Johnson, RFD, Millington, Md.
 Delmar, Del.—Emerson Holloway
 Dover, Del.—William W. Stevenson, 131 N. Kirkwood St.
 Fairlee—Mrs. Reba Duker, RFD 2, Chestertown, Md.
 Mrs. Edna Miller, Fairlee, Md.
 Harrington, Del.—Mrs. Margaret Thrope
 James W. Turner, Houston, Del.
 Laurel, Del.—Mrs. Estelle B. Nichols
 Lewes, Del.—Miss Hilda Argo
 Vernon Street, RFD, Harbeson, Del.
 Lincoln, Del.—Parold Davis
 Mrs. Virginia Rhodes
 Mardela Springs, Md.—L. H. Waller
 Mrs. Lillian Smiley, RFD, Delmar, Del.
 Melitoto—Eugene Cousin, RFD 2, Chestertown, Md.
 Milford, Del.—Mrs. Elizabeth Shockley, 113 West Street
 Millington, Md.—Albert Green
 Mrs. Verma Wilson
 Millsboro, Del.—Mrs. Martha Street, RFD 3
 Mrs. Mildred Hopkins, Georgetown, Del.
 Mrs. Hanna Hall, Millsboro, Del.
 Nassau, Del.—Fred Duffy
 H. B. J. Harmon, Rehoboth Beach, Del.
 Newark, Md.—Arzie Dennis
 Mrs. Marjorie Foreman
 North Berlin—Mrs. Elsie S. Stewart, Berlin, Md.
 Pomona—Thomas E. Johnson, Route 3, Chestertown, Md.
 Port Deposit, Md.—Miss Virginia Mason

Rock Hall, Md.—George T. Scott
 Miss Alice Commodore, RFD, Chestertown, Md.
 Sassafras—Mrs. Florence Hollingsworth, Warwick, Md.
 Edward Rowe, RFD 1, Golt, Md.
 Seaford, Del.—Mrs. Thelma Brummell
 Henry Batson, RFD 1, Rhodesdale, Md.
 Oliver Brummell, RFD, Federalsburg, Md.
 Sharptown, Md.—Rhuel Goslee
 Smyrna, Del.—Stewart Simmons
 Still Pond, Md.—William F. Stewart
 Mrs. Louise Wallace, RFD 1, Worton, Md.
 Townsend, Del.—Mrs. Helen Byard
 Mrs. Ruth Ray
 South Berlin—Edward Derrickson, RFD, Berlin, Md.
 Mrs. Lucretta Predeaux, RFD, Berlin, Md.

Easton District

Aireys—Peter H. Pinder, RFD, Vienna, Md.
 Russel Young, RFD, Cambridge, Md.
 Wilbert Woolford, RFD 2, Cambridge, Md.
 Beckwith—William Richardson, RFD 3, Cambridge, Md.
 Leroy Matthews, RFD 3, Cambridge, Md.
 Cambridge—Arthur Wise, Cambridge, Md.
 Cambridge Circuit—Mrs. Henrietta Johns, 220 Washington St., Cambridge,
 Md.
 Mrs. Nicie Payne, RFD, Cambridge, Md.
 Carmichaels—John F. Wright, Queenstown, Md.
 Clifford Thomas, Grasonville, Md.
 Centreville—Emma Conyer, Centreville, Md.
 Centreville Circuit—Mrs. Henrietta Wilson, RFD 3, Centreville, Md.
 Chapel—Mrs. Fannie Corsey, RFD 2, Easton, Md.
 Mrs. Beatrice Madden, RFD 3, Easton, Md.
 Church Creek—Mrs. Nettie Keene, Woolford, Md.
 Palestine S. Plater, RFD, Cambridge, Md.
 Mrs. Nettie Chester, Church Creek, Md.
 Church Hill—Mrs. Nettie Starkey, RFD 1, Centreville, Md.
 Mrs. Elva Townsend, Church Hill, Md.
 Melvin Wilson, RFD 1, Centreville, Md.
 Cordova—Mrs. Magdalene Turner, RFD, Cordova, Md.
 Mrs. Clara Cornish, Queen Anne, Md.
 Crapo & Golden Hill—Amos Travers, Golden Hill, Md.
 Mrs. Hazel Chester, Golden Hill, Md.
 Mrs. Lelia Elliott, Church Creek, Md.
 Mrs. Cora Paton, Church Creek, Md.
 Denton—Miss Tibolia Hines, Denton, Md.
 Easton—Mrs. Mercedes Caldwell, 118 Locust St., Easton, Md.
 Easton Circuit—Mrs. Hazel B. Williams, Box 15, Easton, Md.
 Federalsburg—Mrs. Alice Rickett, Federalsburg, Md.
 Greensboro—Mrs. Edith Taylor, Greensboro, Md.
 Mrs. Emma Johnson, Goldsboro, Md.
 Hurlock—George Stanley, Hurlock, Md.
 Joseph Tabrom, RFD 2, Hurlock, Md.
 George Murray, Hurlock, Md.
 Linkwood—Leon Banks, RFD, Linkwood, Md.
 Ide Singletary, Rhodesdale, Md.
 Fred Sharp, RFD, Box 76, Cambridge, Md.
 Marydel—Mrs. Iola Walker, Marydel, Md.
 Mrs. Christina Scott, Barclay, Md.
 Mrs. Emma Cain, Marydel, Md.
 East New Market & Thompsontown—Nathaniel Cephas, East New Market,
 Md.

Jesse Sampson, RFD, East New Market, Md.
 Miles River—Mrs. Helen B. Kellam, RFD 1, Easton, Md.
 Mrs. Viola Warwick, Longwoods, Md.
 Oxford—Mrs. Thelma Alford, Oxford, Md.
 Preston—Mrs. Viola Johns, RFD, Preston, Md.
 William Staten, RFD, Preston, Md.
 Walter Friend, RFD, Preston, Md.
 Ridgely—Mrs. L. P. Henry, Ridgely, Md.
 Mrs. Beatrice Dean, Goldsboro, Md.
 Royal Oak & Bellevue—Samuel E. Turner, Bellevue, Md.
 Thomas Woods, RFD, Royal Oak, Md.
 St. Michaels—Miss Clara Lewis, St. Michaels, Md.
 Stevensville—Mrs. Bessie Tolson, RFD, Stevensville, Md.
 Mrs. Maud Johns, RFD, Stevensville, Md.
 Taylors Island & Hoopersville—Mrs. Rachael Cornish, Taylors Island
 Leon Cooper, Madison, Md.
 Mrs. Mary L. Keene, Madison, Md.
 Mrs. Dora Travers, Taylors Island, Md.
 Trappe—G. C. H. Freeman, RFD, Trappe, Md.
 Vienna & Reids Grove—Thomas R. Pinkett, RFD, Vienna, Md.
 Mrs. Madeline R. Saunders, Rhodesdale, Md.
 Williston—Mrs. Lillie Dyer, RFD, Denton, Md.
 Mrs. Irene Wilmer, RFD, Denton, Md.
 Wittman—Mrs. Catherine Johnson, Wittman, Md.
 Mrs. Minnie Grace, Sherwood, Md.

Salisbury District

Mrs. Theodosia Hayward, Westover, Md.
 Mrs. Pearl Collins, Westover, Md.
 Mrs. Elizabeth Jones, Deal Island, Md.
 Mrs. Louise Carr, Dames Quarter, Md.
 Mrs. Reba Smythe, Fruitland, Md.
 Mrs. Dora Collick, Girdletree, Md.
 Mrs. Frances Waters, Girdletree, Md.
 Mrs. Foster Johnson, Snow Hill, Md.
 Mrs. Lula S. Harris, Pocomoke City, Md., RFD 1
 Mrs. Cecil Kelley, Pocomoke City, Md., RFD
 Mrs. Alice Smith, Pocomoke City, Md., RFD 1
 Mrs. Mary I. Coulbourne, Marion Station, Md.
 Mrs. Sarah Ward, Crisfield, Md., RFD
 Mrs. Caroline Cannon, Horntown, Md.
 Mrs. Martha Waters, New Church, Va.
 Mrs. Evelyn Dickerson, Parksley, Va.
 Mrs. B. T. Hall, Greenbush, Va.
 Mrs. Ruth McCreedy, Shelltown, Md.
 Mrs. Leonard Maddox, Manokin, Md.
 Mrs. Lucy Randolph, Upper Fairmount, Va.
 Mrs. Ira Young, Marion Station, Md.
 Mrs. Louise Bounds, Princess Anne, Md., RFD
 Mrs. Anna Mae Wallace, Princess Anne, Md., RFD
 Mrs. Bertha Elzey, Nanticoke, Md.
 Mrs. Bertha Reid, Exmore, Va.
 Mrs. Sallie Purnell, Princess Anne, Md.
 Mr. Roy Pinkett, Pocomoke City, Md.
 Mrs. Anna E. Waters, Oriole, Md.
 Mrs. Madeline Polk, Venton, Md.
 Mrs. Addie Postley, Bishop, Md., RFD
 Mrs. Queen Dickerson, Poplar Hill, Pocomoke City, Md.
 Miss Roxie Pinkett, Princess Anne, Md.
 Mrs. Carrie Price, Quantico, Va.
 Mrs. Beatrice Klah, 609 Booth St., Salisbury, Md.

Mrs. Emma Hardy, Snow Hill, Md., RFD 2
 Mrs. Lillian Johnson, Stockton, Md.
 Mrs. Pauline Purnell, Pocomoke City, Md.
 Mrs. Alice Gerald, Marion Station, Md.
 Mr. John C. Waters, Upper Hill, Md.
 Mr. Jno. Elzey, Crisfield, Md.
 Mrs. Sadie Watson, Wachapreague, Va.
 Mrs. Susie Lewis, Atlantic, Va.
 Mrs. Martha Jones, Whaleyville, Md.
 Mrs. Veda Lankford, Pocomoke City, Md., RFD
 Mr. Maxine Fisher, Parsonsburg, Md.
 Mr. Sidney Whittington, Marion Station, Md.
 Mr. Elmer Collins, Princess Anne, Md.
 Mrs. Louise Mills, Pocomoke City, Md., RFD
 Mr. Birdell White, Oriole, Md.
 Thomas I. Aydelotte, Pocomoke City, Md.
 Thomas Logan, Marion Station, Md.
 Leah J. Gale, Crisfield, Md.
 Mrs. Susie Lampson, Snow Hill, Md.
 Mr. Brown Beckett, Dames Quarter, Md.
 Mrs. Sarah Collick, Snow Hill, Md., RFD
 Mr. Levi Rayfield, Parksley, Va.

PRESIDENTS OF WOMAN'S SOCIETY OF CHRISTIAN SERVICE

Philadelphia District

Brooks Memorial—Mrs. Julia Anderson, 168-16-104th Ave., Jamaica, N. Y.
 Camphor—Mrs. Emma Baker, 115 N. 54th St., Philadelphia, Pa.
 John Wesley, Brooklyn—Mrs. Adell Cumberbatch, 221 Bergen St., Brooklyn,
 N. Y.
 Mt. Zion—Mrs. Nancy Derrickson, 1828 N. Camac St., Philadelphia, Pa.
 Butler Memorial—Mrs. Ursulin Duncan, 966 E.
 Redeemer—Mrs. Viola Dunmore, 115 A, Chauncy St., Brooklyn, N. Y.
 Emmanuel—Mrs. Beatrice Ellis, 2429 N. 19th St., Philadelphia, Pa.
 White Plains—Mrs. Carrie Henkinson, 45 Washington Ave., White Plains,
 N. Y.
 Bethsaida—Mrs. Margaret Hudson, 423 W. Girard Ave., Philadelphia, Pa.
 Haven—Mrs. Alice Johnson, 2435 W. Ingersoll St., Philadelphia, Pa.
 East Calvary—Mrs. Palmer, 1960 Park Ave., 6F New York, N. Y.
 John Wesley, Phila.—Mrs. Blanche Pinkett, 2241 W. Cumberland St., Phila-
 delphia, Pa.
 Ossining—Mrs. Lillian Smith, 52 N. Malcolm St., Ossining, N. Y.
 Janes—Mrs. Geneva Summers, 6505 Musgrave St., Philadelphia, Pa.
 Tindley Temple—Mrs. Anita Tildon, 34 N. MacDade Blvd., Darby, Pa.
 Frankford—Mrs. Evelena Thompson, 4619 Mulberry St., Philadelphia, Pa.
 Zoar—Mrs. Irma Turner, 1712 Cambridge St., Philadelphia, Pa.

Dover District

Bridgeville, Del.—Mrs. Mary P. Cannon
 Bridgeville Circuit—Mrs. Eliza Foreman, Greenwood, Del.
 Mrs. Rachel Brummell, RFD, Federalsburg, Md.
 Chestertown, Md.—Mrs. Beatrice Johnson
 Cheswold, Del.—Mrs. Hazel Coker
 Clarksville—Mrs. Marjorie Hall, Clarksville, Del.
 Mrs. Sarah Powell, Selbyville, Del.
 Coleman—Mrs. Beulah Jackson, RFD 1, Worton, Md.
 Crumpton—Mrs. Margaret Wright, RFD, Chestertown, Md.
 Mrs. Daisy Cooper, RFD 1, Box 74, Millington, Md.

- Mrs. Pearl Cain, RFD 1, Box 74, Millington, Md.
 Delmar, Del.—Mrs. Sarah Gordy
 Dover, Del.—Mrs. Cecie P. Henry, 123 South Queen Street
 Fairlee—Mrs. Myrtle Clarkston, RFD 2, Chestertown, Md.
 Galena—Mrs. Lulu Benton, RFD, Golt, Md.
 Mrs. Luvenia Briscoe, Kennedyville, Md.
 Harrington—Mrs. Margaret L. Thorpe, Harrington, Del.
 Laurel, Del.—Mrs. Ruth M. Webb, 700 Elm Street
 Lewes, Del.—Mrs. Elsie Davenport, Park Avenue
 Mrs. Bertha Street, RFD, Harbeson, Del.
 Lincoln, Del.—Mrs. Leola P. Davis
 Mardela Springs, Md.—Mrs. Bertha Hull
 Mrs. Elva Allen, RFD, Delmar, Del.
 Milford, Del.—Mrs. Eva Lofland, 407 Truitt Avenue
 Millington, Md.—Mrs. Violetta Duckrey
 Mrs. Mary Comegys
 Millsboro, Del.—Mrs. Martha Street, Route 3
 Nassau, Del.—Mrs. Sarah Duffy
 Mrs. Haldena Lee
 Newark, Md.—Mrs. Marjorie Foreman
 North Berlin—Mrs. Elsie Briddell, Flower St., Berlin, Md.
 Pomona—Mrs. Martha Butcher, RFD 3, Chestertown, Md.
 Rock Hall, Md.—Mrs. Rachel Long
 Sassafra—Mrs. Clare Carroll, RFD 1, Golt, Md.
 Mrs. Katie Briscoe, Warwick, Md.
 Seaford, Del.—Mrs. Thelma Brummell, North Street
 Seaford Circuit—Mrs. Henrietta Batson, RFD 1, Rhodesdale, Md.
 Mrs. Lida Briddell, RFD, Federalsburg, Md.
 Sharptown, Md.—Mrs. Pauline Hill
 Smyrna, Del.—Mrs. Rada Ballard.
 South Berlin—Mrs. Rachel Derrickson, RFD, Berlin, Md.
 Mrs. Martha Purnell, RFD, Berlin, Md.
 Still Pond—Mrs. Lillian Johnson, Still Pond, Md.
 Mrs. Delia Caulk, RFD 1, Worton, Md.
 Townsend, Del.—Mrs. Cora Davis
 Mrs. Cora Clifton
 Mrs. Katherine Hopkins
 Mrs. Katie Briscoe, Warwick, Md.

Salisbury District

- Mrs. Evelyn Dickerson, Parks'ey, Va.
 Mrs. Mabel Stewart, Quantico, Md.
 Mrs. Martha Dashiels, 609 Rose St., Salisbury, Md.
 Mrs. Ruth McCready, Shelltown, Md.
 Mrs. Virginia Robinson, Marion Station, Md.
 Mrs. Viola Banks, Eden, Md.
 Mrs. Mary Elzie, 12 Asbury Avenue, Crisfield, Md.
 Mrs. Emma Maddox, Upper Hill, Md.
 Mrs. Mary E. Savage, Horsey, Va.
 Mrs. Lucy Randolph, Upper Fairmount, Md.
 Mrs. Deliah B. Hall, Box 63, Greenbush, Va.
 Mrs. Aida Brown, 160 Delaware Avenue, Salisbury, Md.
 Mrs. Vivian Polk, Rt. 2, Princess Anne, Md.
 Mrs. Veda Lankford, Rt. 1, Princess Anne, Md.
 Mrs. Eula Deal, Fruitland, Md.
 Mrs. Juanita Teagle, Rt. 2, Pocomoke City, Md.
 Mrs. Martha E. Waters, Box 14, New Church, Va.
 Mrs. Mary L. Dashiell, Rt. 1, Tyaskin, Md.
 Mrs. Leonard Maddox, Manokin, Md.
 Mrs. Bernice Royster, Box 77, Venton, Md.
 Mrs. Viola Showell, Whaleyville, Md.

Mrs. Rachel Downing, New Church, Va.
 Mrs. Laura Marshall, 710 Fifth St., Pocomoke City, Md.
 Mrs. Anna E. Waters, Oriole, Md.
 Mrs. Edith M. Corbin, Rt. 2, Box 17, Snow Hill, Md.
 Mrs. Ada Collick, Rt. 1, Snow Hill, Md.
 Mrs. Lucy Victor, Rt. 1, Girdletree, Md.
 Mrs. Dora Collick, Girdletree, Md.
 Mrs. Bertha Purnell, Stockton, Md.
 Mrs. Elnora Collick, 5 Covington St., Snow Hill, Md.
 Mrs. Mary I. Coulborune, St. Michaels, Md.
 Mrs. Selena G. Waters, 312 Beckford St., Princess Anne, Md.
 Mrs. Bertha Reid, Exmore, Va.
 Mrs. A. B. Dashiell, Nanticoke, Md.
 Mrs. Iola Armstrong, Jesterville, Md.
 Mrs. Roberta Banks, 133 ½ S. 4th St., Crisfield, Md.
 Mrs. Gladys White, Deal Island, Md.
 Mrs. Mildred E. Elliott, Rt. 1, Box 72, Wachapreague, Va.
 Mrs. Mannie Mason, Messongo, Va.
 Mrs. Lucy Johnson, Rt. 2, Pocomoke City, Md.
 Mrs. Flossie B. Byrd, Star Route, Horntown, Va.

Easton District

Airey—Mrs. Hazel Molock, RFD, Vienna, Md.
 Mrs. Minnie Montgomery, RFD 2, Cambridge, Md.
 Beckwith—Mrs. Emma Wing, RFD 3, Cambridge, Md.
 Cambridge—Mrs. Elinor Camper, 179 Washington St., Cambridge, Md.
 Cambridge Circuit—Mrs. Gertie Spence, RFD 1, Cambridge, Md.
 Mrs. Hester Opher, 5 Center St., Cambridge, Md.
 Carmichaels—Mrs. Geneva Brown, Queenstown, Md.
 Mrs. Virginia Brittingham, Graysonville, Md.
 Centreville—Mrs. Sophie Rozier, Centreville, Md.
 Centreville Circuit—Mrs. Evelyn C. Gould, RFD, Centreville, Md.
 Mrs. Aretta S. Ryans, RFD, Centreville, Md.
 Chapel—Mrs. Fannie Corsey, RFD 2, Easton, Md.
 Church Creek—Mrs. Ollie Macer, Woolford, Md.
 Mrs. Rethenia B. Cummings, RFD, Cambridge, Md.
 Mrs. Mary P. Keene, Trappe, Md.
 Church Hill—Mrs. Beulah Cheers, RFD, Centreville, Md.
 Mrs. Catherine Wilson, RFD 1, Centreville, Md.
 Cordova—Mrs. Naomi Hammond, Queenstown, Md.
 Mrs. Rosie Mundy, Cordova, Md.
 Crapo & Golden Hill—Mrs. Lena Meekins, Church Creek, Md.
 Miss Mabel Johnson, Crapo, Md.
 Denton—Mrs. Mary Simpson, Denton, Md.
 Mrs. Sadie Pritchett, RFD, Ridgely, Md.
 Easton—Mrs. Clara Stanley, 23 Locust St., Easton, Md.
 Easton Circuit—Mrs. Zena R. Wilson, RFD, Trappe, Md.
 East New Market & Thompsonstown—Mrs. Ida Bailey, East New Market, Md.
 Mrs. Edith Johnson, RFD, East New Market, Md.
 Federalsburg—Mrs. Cassie Roach, Federalsburg, Md.
 Greensboro—Mrs. Izetta Benson, Greensboro, Md.
 Mrs. Esther Scott, Goldsboro, Md.
 Hurlock—Mrs. Lula Wongus, Hurlock, Md.
 Mrs. Florence Fletcher, Hurlock, Md.
 Mrs. Mildred Murray, Hurlock, Md.
 Linkwood—Mrs. Annie Boardley, Salem, Md.
 Mrs. Sarah Wongus, RFD, East New Market, Md.
 Marydel—Mrs. Emma Cain, Marydel, Md.
 Mrs. Grace Cain, Marydel, Md.
 Mrs. Lizzie Minus, Marydel, Md.

- McDaniel—Mrs. Hazel M. Pinkney, McDaniel, Md.
Miles River—Mrs. Mildred Gibson, Longwoods, Md.
Mrs. Sarah Cooper, RFD, Easton, Md.
Oxford—Mrs. Hattie Peterson, Oxford, Md.
Mrs. Emma Bailey, Oxford, Md.
Preston—Mrs. Mary Newcomb, Preston, Md.
Mrs. Mary T. Adams, Preston, Md.
Mrs. Helen Russell, Preston, Md.
Ridgely—Mrs. Verdie Mosley, Ridgely, Md.
Mrs. Essie Boardley, Goldsboro, Md.
Royal Oak & Bellevue—Mrs. Mildred Smith, Royal Oak, Md.
Mrs. Hazel Turner, Bellevue, Md.
St. Michaels—Mrs. Lena Nichols, St. Michaels, Md.
Stevensville—Mrs. Hannah Spence, Stevensville, Md.
Mrs. Maud Johns, Stevensville, Md.
Mrs. Cassie Watson, Stevensville, Md.
Taylors Island & Hoopersville—Mrs. Eva B. Keene, Madison, Md.
Mrs. Henrietta Lee, Taylors Island, Md.
Mrs. Julia Magee, Taylors Island, Md.
Trappe—Mrs. Ella Eason, RFD, Trappe, Md.
Vienna & Reids Grove—Mrs. Helena Murray, Eldorado, Md.
Mrs. Emma Hughes, Rhodesdale, Md.
Williston—Mrs. Lula Prattis, RFD, Preston, Md.
Wittman—Mrs. Lillie McBride Warner, Wittman, Md.

Pastoral Record

The date following the name at the top indicates the time when each person was received into the Conference, including the two years on probation. The figure or figures at the end of the line indicate the number of years at that place.

Anderson, H. E. 1938.		North Berlin, Md.	4
Ortolo, Md.	4	Zoar, Phila., Pa.	7
Fruitland, Md.	1	Bell, Judge P. 1948.	
Wattsville, Va.	6	Centreville, Md.	2
Leemont, Va.	3	Bridgeton, N. J.	2
Anderson, M. C. 1921.		Bishop, J. E. 1945.	
Ossining, N. Y.	3	Port Norris, N. J.	7
Federalburg, Md.	4	Bivens, Isaac B. 1946.	
Girdletree, Md.	2	Centreville Ct., Md.	4
Sharptown, Md.	5	Blakeley, M. C. 1947.	
Nanticoke, Md.	10½	Shipside Mission, Phila.	1
Union Asbury and Liberia, Md. 6½		Nassau, Del.	4
Angulo, Jose. 1905.		Bolden, R. A. 1911.	
Fordsville, N. J.	2	Washington Conference	
Church Creek, Md.	2	Point Pleasant	1
Woodland, Md.	3	Frostburg	1
Rock Hall, Md.	2	Central, Washington, D. C. .	2
Wittman, Md.	3	New York Conf., St. Mark's,	
Alreys, Md.	2	New York (Associate)	16
Madison, Md.	4	Leave of Absence	1
Newark, Md.	2	Supernumerary	1
Dames Quarter, Md.	3	Delaware Conf., 1940, Engle-	
Hudson, N. Y.	1	wood, N. J.	10
Vienna, Md.	5	Ocean City, N. J.	1
Wachapreague, Va.	2	Delmar, Del.	1
Cottage Grove, Md.	4	Booth, Theo. M. 1946.	
Parsonsburg, Md.	7	John Wesley, Salisbury, Md. .	2
Quantico, Md.	2	Haven, Wilmington, Del.	3
Retired 1948		White Plains, N. Y.	1
Arnold, B. A. 1927.		Bowdin, J. R. 1947.	
Assistant Pastor St. Paul's		McDaniel, Md.	1
Church, Phila., Pa.	1	Crapo and Golden Hill, Md. .	3
Asst. Pastor John Wesley		Church Creek, Md.	1
Church, Phila., Pa.	1	Brown, W. G. 1947.	
Burlington, N. J.	3	Sharptown, Md.	2
John Simmons Memo. Church		North Berlin, Md.	3
Phila., Pa.	1	Brown, W. W. 1920.	
Burlington, N. J.	6	Wetipquin, Md.	3
Chester, Pa., Grace	13	Wachapreague, Va.	4
Arnold, Frederick. 1949.		Liberia, Md.	7
Left without appointment to		Port Deposit, Md.	1
attend school	1	Newark, Md.	5
Centreville, Md.	1	Clarksville, Del.	12
Bagwell, C. W. 1938.		Bryan, J. L. 1941.	
Keller, Va.	1	Redeemer, Brooklyn, N. Y. .	2
Clarksville, Del.	1	New York Bible Society	6
Pomona, Md.	5	Left without appointment to	
Nassau, Del.	5	attend school	3
Eighth St., Camden, N. J.	2	Bullen, J. N. 1914.	
Centreville, Md.	1	Woodland, Md.	2
Greensboro, Md.	1	Carmichaels, Md.	3
Balley, Howard A. 1933.		Fairlee, Md.	2
Grenloch and Rhodes, N. J. .	2	Hurlock, Md.	3
Atlantic City, Hamilton Memo-		Denton, Md.	3
rial	3	Chestertown, Md.	2
Newport, Del.	4	Trenton, N. J.	6
Salem, N. J.	2	Orange, N. J.	4
Director Christian Education,		Brooklyn, N. Y., John Wesley	6
Delaware Conference	9	Retired 1945.	
Ballard, M. O. 1931.			
Fairlee, Md.	3		
Millington, Md.	4		
Nassau, Del.	3		

Carrington, Charles L. 1932.		Dean, E. W. 1933.	
West Texas Conference, 1932-1937		Transferred from Texas Conference.	
Transferred to Delaware Conference, 1937		Englewood, N. J. and New Rochelle, N. Y.	1
Butler, New York City	4	Ossining and New Rochelle ..	3
Jamaica, N. Y.	11	Ossining, N. Y.	4
Chaney, Augustus. 1944.		N. Y. City, Butler Mem.	3
Chestertown, Md.	4	Thirkield, Jersey City, N. J. ..	3
Bridgeton, N. J.	2	Spring Lake, N. J.	1
Easton, Md.	2	Sabbatical Year, 1946	
Clark, M. W. 1905.		Supernumerary	2
Catlin, Md.	2	Middletown, Del.	1
New Castle, Del.	3	Laurel Ct.	1
Church Hill, Md.	1	Retired 1951.	
Lincoln City, Del.	6	Dennis, Wm. A. 1946.	
Vienna, Md.	4	Wetpquin, Md.	1½
Retired 1924.		Field Worker, Home Missions	
Delmar, Del.	5	Council of North America ..	5
Quantico, Md.	1	Derriekson, C. W. 1928.	
Fruitland, Md.	1	McDaniel, Md.	4
Camphor Memorial, Phila., Pa.	4	Church Hill, Md.	2
White's Temple, Salisbury, Md.	13	Preston, Md.	7
Retired 1950.		Easton, Md.	5
Coleman, G. B. 1891.		Mt. Zion, Phila., Pa.	5
Vienna, Md.	2	Dix, Seldon G. 1922.	
Crapo, Md.	3	Oriole, Md.	4
Oriole, Md.	2	Wittman, Md.	2
Millington, Md.	1	Quinton & Springtown ..	2
Cape May, N. J.	2	On leave of absence	1
McDaniel, Md.	2	Supernumerary	1
Bridgeville, Del.	2	Galena, Md.	1
New Castle, Del.	4	Cambridge Ct., Md.	6
Wachapreague, Va.	1	Townsend, Del.	2
Harrington, Del.	2	Bridgeville Ct., Del.	5
Salisbury Circuit	5	Milford, Del.	1
Port Deposit, Md.	2	Mardela Springs, Md.	6
Retired 1919.		Dunn, Joseph E. 1922.	
Coleman, H. R. 1923.		Ocean City, N. J.	2
Haddonfield, N. J.	4	New Rochelle & Delmar, Del. .	3
Quinton, N. J.	1	Camphor Memorial, Phila.	3
Mt. Zion, Philadelphia, Pa. ..	13	Chestertown, Md.	1
Germantown, Pa.	6	Newport, Del.	6
Supt. Wilmington District	5	Brooklyn, N. Y., John Wesley .	3
Collins, D. M. 1935.		Orange, N. J.	3
Englewood, N. J.	1	White Plains, N. Y.	4
Deals Island, Md.	3	John Simmons, Phila.	2
New Castle, Del.	1	Peniel, Phila.	2
Elkton, Md.	4½	St. Thomas, Frankford, Pa. ...	2
Jersey City, N. J.	4½	Edwards, Owen S. 1934.	
Orange, N. J.	3	Jersey City, N. J.	6
Crampton, E. H. 1918.		Centreville Ct.	1
Ossining, N. Y.	1	Ossining, N. Y.	1
Transferred to New England Conference, 1919.		Harrington, Del.	1½
Worcester, Mass.	4	St. Michaels, Md.	1½
Transferred to Del. Conf. 1923.		Greensboro, Md.	2
White Plains, N. Y.	1	Easton, Md.	3
Pleasantville, N. J.	3	Retired 1950.	
Lawnside, N. J.	8	Fairlee, Md.	1
Brooklyn, N. Y., Newman	6	Elbert, J. W. 1931.	
Ezlon, Wilm., Del.	3½	Englewood, N. J.	2
Supt. Philadelphia District	6	Oriole, Md.	3
Crockett, R. D. 1938.		Unionville, Md.	4
Southwest Conference.		Salisbury, Md., John Wesley ..	2
Wesley Chapel, Little Rock, Ark.	1	Dover, Del.	3
Cotton Plant, Ark.	1	Newark, N. J.	4
Delaware Conference 1942.		Peniel, Phila., Pa.	2
Chaplain Tuskegee Institute, Ala.	7	C. A. Elder. 1938.	
Professor, Bennett College	7	East Tennessee Conference:	
Davis, H. D. 1944.		Hurst Memorial, Chattanooga, Tenn.	2
Townsend, Del.	3	Morristown, Tenn.	5
Laurel, Del.	2	Transferred to Delaware Conference, 1945	
Whites Temple, Salisbury, Md.	2	Stockton, Md.	2½
		John Wesley, Salisbury, Md. ...	4

Elzey, Irvin R. 1933.
 Hopewell, Md. 5
 Wattsville, Va. 7
 Salem, N. J. 2
 Newark, N. J. 2

Fassett, J. A. 1921.
 East New Market Ct., Md. 2
 Taylor's Island, Md. 3
 Trappe, Md. 4
 Stevensville, Md. 9
 Chestertown, Md. 2
 Milford, Del. 4
 Haven, Wilmington, Del. 2
 Peniel, Phila. 1
 Ferry Ave., Camden, N. J. 4

Fisher, Randolph. 1945.
 Cheswold, Del. 3
 Trappe, Md. 2
 Burlington, N. J. 1

Fletcher, D. R. 1934.
 Spring Lake, N. J. 1
 Bethsaida, Phila., Pa. 2
 Centerville Ct., Md. 1
 Peniel, Phila., Pa. 9
 Board of Missions 5

Fletcher, J. T. 1904.
 Wittman, Md. 2
 Denton, Md. 2
 Haven, Wilmington, Del. 2
 Germantown, Pa. 7
 District Supt., Phila. Dist. 6
 Zoar, Phila., Pa. 9½
 Dist. Supt., Phila. District 7½
 Dept. Finance & Debt Raising
 Board of Home Missions and
 Church Extension 5
 Retired 1945.

Geddes, G. E. 1927.
 South Carolina Conf., Claflin
 College 2
 Wesley College, McBee, S. C. 1
 Charleston, S. C., Old Bethel
 Church 2
 Seneca, S. C., Wesley Church 3½
 Kingston, S. C., Wilson Chap-
 el 3 yrs., 3 mo.
 Delaware Conf., S. Berlin, Md. 2
 Chestertown, Md. 3
 Mt. Joy, Wilmington, Del. 3
 John Wesley, Brooklyn, N. Y. 2
 Snow Hill, Md. 3

Gerald, C. D. 1923.
 Keller, Va. 4
 Parsonsburg, Md. 2
 Pomona, Md. 5
 Cambridge, Md. 6
 Dist. Supt., Dover Dist. 6
 Camphor, Philadelphia 3

Gibson, Elmer P. 1926.
 Grace & Darby, Pa. 3
 Camphor Mem., Phila., Pa. 4
 John Wesley, Salisbury, Md. 8
 Chaplain U. S. Army 11

Graham, R. A. F. 1917.
 Salem Circuit, N. J. 3
 Ossining, N. Y. 1
 Cambridge Ct. 2
 Chincoteague, Va. 1
 Swainton & Woodbine, N. J. 3

Springtown, N. J. 1
 Clarksville, Del. 5
 Galena, Md. 2
 Kingston, Md. 4
 Hopewell, Md. 2
 Withams, Va. 2
 Girdletree, Md. 2
 Quantico, Md. 1
 Parsonsburg, Md. 3
 Untonville, Md. 1
 Manokin, Md. 2

Grant, Roland. 1931.
 Deals Island, Md. 3
 Leemont, Va. 1
 Federalsburg, Md. 3
 McDaniel, Md. 1
 Fairlee, Md. 2
 Mardela Springs, Md. 2
 Sabbatical Year 1
 Lewes, Del. 1
 Newark, Md. 5
 Seaford, Del. 2

Grimm, J. O. 1919.
 Swainton, N. J. 1
 Oakville, Md. 2
 White Haven, Md. 2
 Keller, Va. 2
 Cambridge Circuit, Md. 3
 Aireys, Md. 2
 Horntown, Va. 4
 Withams, Va. 8
 Greensboro, Md. 4
 St. Michaels, Md. 4
 Retired 1949.
 Middletown, Del. 2

Hamilton, Ransom E. 1934.
 Centreville Ct., Md. 2
 Wittman, Md. 4
 Trappe, Md. 6
 Cambridge Ct., Md. 6

Handy, F. J. 1896.
 Morgan College Professor 4
 Salem, N. J. 2
 Newark, N. J. 4
 Atlantic City, N. J. 3
 Phila. Dist. Supt. 3
 Zoar, Philadelphia, Pa. 3
 Montclair, N. J. 3
 John Wesley, Phila., Pa. 1
 Camden, N. J. 4
 Jersey City, N. J. 1
 Englewood, N. J. 1
 Hudson, N. Y. 3 mo.
 St. Michaels, Md. 9 mo.
 Ossining, N. Y. 3
 Butler Mem., New York, N. Y. 3
 Director Religious Education
 Delaware Conference 6
 Retired 1943.
 Zoar, Philadelphia, Pa. 1
 Professor, Gammon Theological
 Seminary, Atlanta, Ga. 3
 Mt. Holly, N. J. 2

Handy, J. W., Jr. 1942.
 Oriole, Md. 1½
 Chaplain U. S. Army 8½

Harewood, W. A. 1928.
 Cambridge Ct., Md. 4
 East New Market, Md. 2
 Denton, Md. 3
 Snow Hill, Md. 2
 Supt. Easton District 3

Hargis, D. H. 1900.		Berlin & Sinepuxent, Md.	3
Dames Quarter, Md.	1	Leemont, Va.	6
Atlantic City, N. J.	2	Princess Anne, Md.	4
St. Pauls, Phila., Pa.	1	Chestertown, Md.	1
Hudson, N. Y.	1	Shiloh, Crisfield, Md.	3
Centreville, Md.	4	Pocomoke City, Md.	8
Princess Anne, Md.	2	Salem, N. J.	2
Mt. Joy, Wilmington, Del.	3		
Salem, N. J.	1	Jackson, G. T. 1946.	
Cambridge, Md.	2	Ossining, N. Y.	6
Supt. Cambridge District	2		
Haven, Phila., Pa.	6	Jefferson, J. W. 1894.	
Dist. Supt., Wilmington Dist.	6	McDaniel, Md.	2
Ezlon, Wilmington, Del.	6	Denton, Md.	2
Dist. Supt., Easton Dist.	6	Fairlee, Md.	4
Retired 1947		Ridgely, Md.	5
Haven, Wilmington, Del.	1	Galena, Md.	3
		Dover, Del.	6
Hayman, Joseph W. 1946.		John Wesley, Phila., Pa.	7
Greenwood, Md.	2	Supt. Easton District	6
Quantico, Md.	4	Haven, Phila., Pa.	14
		Retired 1943.	
Hazard, Walter. 1942.		Pleasantville, N. J.	8
Odessa, Del.	3		
Hamilton Mem., Atlantic City, N. J.	7	Johns, J. E. A. 1890.	
Higgins, Nelson. 1946.		Bridgeton, N. J.	3
Newport, Del.	2	Mt. Holly, N. J.	2
Left without appointment to attend school	4	Salisbury, Md.	4
		Ezlon, Wilmington, Del.	4
Holmes, E. H. 1945.		Dist. Supt. of the Centreville District	6
So. Berlin, Md.	4	Newark, N. J.	4
Trenton, N. J.	3	Germantown, Pa.	4
		Dist. Supt., Salisbury District Germantown, Phila., Pa.	6
Horsey, S. J. 1911.		Dist. Supt., Salisbury District Retired 1942.	8
Cokesbury, Md.	3	Phila., Pa., E. Germantown, Pa. Mt. Holly, N. J.	8
Nassau, Del.	2		2
Royal Oak, Md.	5	Johns, W. H. 1904.	
Centreville, Md.	2	Barclay, Md.	2
Middletown, Del.	2	Delaware City, Del.	2
Mt. Holly, N. J.	3	Smyrna, Del.	4
Delair, N. J.	1 1/2	Fairlee, Md.	2
Dover, Del.	3 1/2	Federalsburg, Md.	3
Newark, N. J.	6	Chestertown, Md.	7
Dist. Supt. Wilmington Dist.	6	Merchantville, N. J.	4
Brooklyn, N. Y., Newman	1	Cape May, N. J.	4
Retired 1942.		Ridgely, Md.	1
Hubbard, J. H. 1925.		Port Norris, N. J.	6
Church Hill, Md.	1	Chester, Pa., Siloam	6
Harrington, Del.	1	Sabbatical Year	1
Nassau, Del.	5	Quinton and Springtown, N. J. Retired 1948	6
Still Pond, Md.	5	Newport, Del.	1
Seaford, Del.	3		
Rock Hall, Md.	11	Johnson, H. T. 1880.	
Seaford Circuit	1	Fair Oak, Va.	1
Hubbard, W. A. 1899.		Salisbury Circuit, Md.	1
Rossville, N. Y.	1	Ridgely, Md.	1
Skipton, Md.	2	Greenwich, N. J.	1
Coleman, Md.	2	Unlon, Md.	2
Widgeon, Md.	4	Mount Holly, N. J.	2
Dames Quarter, Md.	1	Orange, N. J.	5
Pomona, Md.	2	Mount Joy & Will., Del.	2
Middletown, Del.	2	Jamestown, Md.	2
Dist. Supt., Wilm. District	5	East New Market, Md.	2
Newark, N. J.	8	Oxford, Md.	1
John Wesley, Brooklyn, N. Y.	4	Newport, Del.	2
John Simmons Memo., Phila., Pa. John Wesley, Phila., Pa.	14	Grenloch & Rhodes, N. J.	2
Retired 1946.		Hudson, N. Y.	2
Eighth St., Camden, N. J.	1	Cape May, N. J.	12
Hughes, R. C. 1912.		Newman, Brooklyn, N. Y.	4
Beckwith, Md.	4	Pleasantville, N. J.	1
Mt. Vernon, Md.	6	White Plains, N. Y.	11
Greenwood, Md.	3	Retired 1942.	
		New Castle, Del.	5
		Elkton, Md.	4

Johnson, W. P. 1929.	
Southwest Conference, 1929-1933	
Associate Pastor, Calvary, N. Y.	4
Butler Memorial, New York	10
Transferred to Delaware Conference, 1946	
Jones, F. Donald. 1937.	
Clarksville, Del.	3
Lewes, Del.	3
South Berlin, Md.	3
Elkton, Md.	1
Dover, Del.	5
Chester, Pa.	1
Jones, O. W. 1926.	
Withams, Va.	2
Quantico, Md.	1
Crisfield, Md., Union Asbury and Liberia, Md.	2
Cambridge, Md.	1 1/2
Ezion, Wilmington, Del.	3 1/2
Newman, Brooklyn, N. Y.	4
Jones, Serey L. 1942.	
Woodbury, N. J.	1
Delair, N. J.	2
Fordsville, N. J.	2
Siloam, Chester, Pa.	3
Jordan, L. E. 1919.	
Texas Conference:	
Trinity East, Houston	1
Lexington Conference:	
Barnes	3
Oberlin, Ohio, Rust	1
Lexington, Ky., Asbury	2
Supt. Louisville Dist.	6 weeks
Supt. Lexington Dist.	2
Supt. Cincinnati - Lexington Dist.	2
Terre Haute, Ind.	1
11th St., Columbus, O.	1
Southern Calif. Conference:	
Wesley, Los Angeles	5 1/2
New York Conference:	
Mt. Calvary, N. Y. City	3 1/2
Delaware Conference:	
John Simmons, Phila., Pa.	1
1941, Sabbatical Year	1
Crisfield, Md., Shiloh	1
Sabbatical Year	1
Mt. Holly and Burlington, N. J.	2
Retired 1948.	
Kelly, James D. 1947.	
St. Paul, Jamaica, N. Y.	5
Kershaw, Frederick C. 1921.	
Cambridge, Md., St. Luke	2
Ocean City, N. J.	2
Hudson, N. Y. and Syracuse, N. Y.	1
Burlington, N. J.	2
Sassafras, Md.	2
Bridgeton Ct., Del.	2
Delaware City, Del.	2
Wattsville, Va.	4
Churchville, Md.	2
Middletown, Del.	2
Hamilton Mem., Atlantic City, N. J.	2
John Wesley, Brooklyn, N. Y.	2
Federalburg, Md.	3
Retired 1950	1
Englewood, N. J.	1
Kinh, C. E. 1938.	
Millington, Md.	5 1/2
Harrington, Del.	3 1/2
Bridgeville, Del.	5

Kinh, Randolph M. 1947.	
Left without appointment to attend school	4
Kincade, C. E. 1920.	
Easton Ct.	1
Sewell, N. J.	3
Warren, Phila., Pa.	1
Ossining, N. Y.	6
Jersey City, N. J.	1
Ocean City, N. J.	2
Buttonwood, Del.	7
Mt. Holly & Burlington, N. J.	2
Townsend, Del.	1
Wilmington City Missionary Society	2
Delaware City Ct., Del.	6
Licorish, Joshua E. 1940.	
Left without appointment to attend school	2
Denton, Md.	9 mo.
Redeemer Ch., Brooklyn, N. Y.	6 1/2
Jersey City	3
Lockman, J. O. 1916.	
Mellitota, Md.	1
Cordova, Md.	3
Rock Hall, Md.	11
Lincoln, Del.	21
Lyght, W. L. D. 1930.	
Spring Lake, N. J.	3
Smyrna, Del.	5
Harrington, Del.	3
Princess Anne, Md.	4
St. Daniels, Chester, Pa.	4
Atlantic City, N. J.	1
Marks, W. E. 1928.	
Transferred from New England Conference.	
Lincoln City, Del.	3
Rock Hall, Md.	3
Mardella Springs, Md.	6
Seaford, Del.	5
North Berlin, Md.	4
Crisfield, Md.	3
Martin, A. E. 1921.	
Atlanta Conf., Cartersville, Ga.	2
Transferred to Del. Conf. 1921	
Crapo, Md.	1
Airey, Md.	3
Gammon Theo. Seminary	2
McDaniel, Md.	2
Laurel, Del.	3
Cape May, N. J.	3
South Berlin, Md.	3
Leave of Absence	1
Keller, Va.	1
Cottage Grove, Md.	3
Chaplain U. S. Army	3
Trenton, N. J.	3
Redeemer, Brooklyn, N. Y.	3
Matthews, W. G. 1911.	
Easton Circuit, Md.	3
McDaniel, Md.	3
Cambridge Circuit, Md.	5
Preston, Md.	5
Coleman, Md.	2
Elkton, Md.	7
Cape May, N. J.	6
Bridgeton, N. J.	3
Chester, Siloam	6
Retired 1949.	

McBride, J. E. 1925.

Mellota, Md.	3
Burlington, N. J.	1
Taylor's Island, Md.	2
Cordova, Md.	4
Linkwood, Md.	6
Taylor's Island, Md.	5
Hurlock, Md.	5
Ridgely, Md.	1

McDowell, A. A. 1917.

Dames Quarter, Md.	2
Port Deposit, Md.	1
Townsend, Del.	2
Sassafras, Md.	2
Millington, Md.	2
Linkwood, Md.	2
Church Creek, Md.	1
Dames Quarter, Md.	2
Wetpquin, Md.	3
Vienna, Md.	5
Supernumerary	1
Vienna, Md.	18

McKenney, M. L. 1921.

Washington Conference:	
Mt. Hope, W. Va.	1
Point Pleasant, W. Va.	1
Buckhamon, W. Va.	2
Catonsville, Md.	1
Oxon Hill, Md.	4
Pamunkey, Md.	2
Fairmont Heights, Md.	3
Churchton, Md.	2
Centennial, Baltimore, Md.	1
Pittsburgh, Pa.	2
Delaware Conference:	
Unionville, Md.	3
John Wesley, Salisbury, Md.	3
Bridgeton, N. J.	4
Merchantville, N. J.	4
Haven, Wilmington, Del.	1

McMurray, G. H. 1940.

North Carolina Conference	
Asheville	2
Delaware Conference:	
McDaniel, Md.	1
Denton, Md.	2
Stevensville, Md.	3
Chestertown, Md.	2
Pocomoke City, Md.	2

Mearns, W. H. 1925.

Stockton Circuit, Md.	1
White Haven, Md.	2
Fruitland, Md.	4
Union Asbury, Crisfield, Md.	2
South Berlin, Md.	1
Pocomoke City, Md.	8
Montclair, N. J.	10

Mickle, J. W. 1934 (North Carolina Conf.)

Newport News, Va.	2
Greensboro, N. C.	2
Asheville, N. C.	1
Wilkesboro, N. C.	1
Forest City, N. C.	1
Lincolnton, N. C.	1
Kings Mountain, N. C.	1
Transferred to Delaware Conference, 1946	
Ridgely, Md.	3
St. Michaels, Md.	1
Nanticoke, Md.	1
Coleman, Md.	1

Millbourne, O'Connell. 1928.

Cambridge Ct., Md.	1
Fairlee, Md.	2
Odessa, Del.	4
Elkton, Md.	2
Chester, Pa., Grace and Darby	2
East New Market, Md.	2
East New Market and Thompson, Md.	4 1/2
Bridgeton, N. J.	2 1/2
Mt. Carmel, Wilmington, Del.	6

Miles, Clemon B. 1921.

Oakville, Md.	1
Nanticoke, Md.	2
Quantico, Md.	2
Carmichael, Md.	2
Federalburg, Md.	6
Centreville, Md.	1
Nassau, Del.	6
Camden, N. J.	1
John Wesley, Phila., Pa.	4

Miles, W. A. T. 1906.

Spring Lake, N. J.	2
Brooklyn, N. Y.	3
Fairmount, Md.	4
Salem, N. J.	5
Marion Station, Md.	4
Easton, Md.	2
Orange, N. J.	2
Haven, Wilmington, Del.	1
Middletown, Del.	3
Laurel, Del.	3
Ridgely, Md.	6
Withams, Md.	1
Trenton, N. J.	4
Lawnside, N. J.	2
White Plains, N. Y.	3
Elkton, Md.	1

Mills, W. C. R. 1946.

Denton, Md.	3
Royal Oak, Md.	2
Retired 1951	1

Molock, C. H. 1946.

Seaford, Del.	4
Chestertown, Md.	2

Moody, H. T. 1945.

Bridgeville Ct., Del.	7
----------------------------	---

Moore, L. S. 1911.

Port Penn, Del.	1
Crumpton, Md.	2
Townsend, Del.	2
Dover, Del.	8
St. Daniels, Chester, Pa.	19
Haven, Phila., Pa.	7 1/2
Supt., Phila. Dist.	1 1/2

Moore, N. W., Jr. 1930.

New Rochelle, N. Y.	1
Upper Hill, Md.	4
Fairmount Ct. and Upper Hill, Md.	2
Phila., Pa., Camphor Memorial	4
Phila., Pa., Zoar	2
St. Daniels, Chester, Pa.	4
Supt. Easton Dist.	2
Tindley Temple, Phila., Pa.	3

Nichols, Henry. 1940.	
Bethsaida, Phila., Pa.	2
Frankford, Phila., Pa.	5
Germantown, Pa.	5
Parker, J. W. 1904.	
Greenlock, N. J.	1
John Wesley, Phila., Pa.	3
Merchantville, N. J.	4
Quantico, Md.	2
Stockton, Md.	2
Vienna, Md.	2
Woodbury, N. J.	2
Phila., Macedonia	1
Church Hill, Md.	1
S. Berlin & Sinepuxent	1
Wattsville, Va.	4
Smyrna, Del.	2
Coleman, Md.	2
Bridgeville, Del.	2
New Castle, Del.	1
Newport, Del.	2
Hamilton Memorial, Atlantic	
City, N. J.	4
Middletown, Del.	4
Bethsaida, Phila., Pa.	6
Retired 1948	
Parker, Samuel E. 1947.	
Deal Island, Md.	2
Fruitland, Md.	3
Peaco, J. I. 1914.	
Swainton, N. J.	2
Grenloch and Rhodes, N. J. ...	3
Pleasantville, N. J.	2
Bridgeton, N. J.	2
Camphor Memorial, Phila., Pa.	2
Nanticoke, Md.	3
Quinton and Springtown	5
Odessa and St. Georges, Del. ...	2½
Mt. Holly, N. J.	1½
Mt. Holly and Burlington, N. J.	2
Cape May and Swainton, N. J.	5
Middletown, Del.	3
Retired 1948	
New Castle, Del.	2
Phelps, G. Madison, 2nd. 1943.	
North Carolina Conference	
Franklin, N. C.	2
Assistant Pastor, Salem, New	
York, N. Y.	1
Transferred to Delaware Con-	
ference, 1946	
Centreville, Md.	2
Left without appointment to	
attend school	3
Chaplain, U. S. Army	1
Price, William R. 1924.	
Wittman, Md.	2
Horntown, Va.	3
Greenwood, Md.	4
Dames Quarter, Md.	4
Liberia, Md.	1
Fruitland, Md.	2
Union Asbury, Crisfield, Md.	1
Withams, Va.	1
Quantico, Md.	4
Odessa, Del.	3
Delair, N. J.	4
Fruett, Jesse W. 1948.	
Linkwood, Md.	1
South Berlin, Md.	1
St. Michaels, Md.	2

Quillen, D. S. 1910.	
Madison, Md.	3
Vienna, Md.	3
East New Market, Md.	5
Snow Hill, Md.	4
Crisfield, Md.	5
Camden, N. J.	12
Newport, Del.	3
John Simmons, Phila., Pa.	1
Townsend, Del.	1
Milford, Del.	2
Sharptown, Md.	2
Rasin, Malachi. 1909.	
Bridgeville Ct., Del.	2
Nassau, Del.	3
Hudson, N. Y.	2
Townsend, Del.	4
Sharptown, Md.	3
Nanticoke, Md.	2
Fruitland, Md.	4
Union Asbury, Crisfield, Md.	4
Ridgely, Md.	3
Pleasantville, N. J.	6
Harrington, Del.	1
Coleman, Md.	5
Retired 1943.	
Redmond, J. B., Jr. 1933.	
Lexington Conference	2
Port Deposit, Md.	1
Phila., Pa., Bethsaida	1
Secty. Col. Y. M. C. A., Prince-	
ton, N. J.	4
Sec'y. Col. Y. M. C. A. Mont-	
clair, N. J.	2
Sec'y. Col. Y. M. C. A., Wilming-	
ton, Del.	8
Field Secretary, Y. M. C. A. ...	1
Reid, Alexander. 1916.	
St. Paul, Phila., Pa.	1
Nassau, Del.	3
Newark, Del.	2
Stockton, Md.	3
Sharptown, Md.	4
So. Berlin & Sinepuxent, Md.	5
Union Asbury, Crisfield, Md.	4
Wetpquin, Md.	7½
Marumsco and Kingston, Md. ...	5½
Richardson, F. R. 1930.	
Chapel, Md.	1
East New Market Ct., Md.	1
Centreville Ct., Md.	2
Oxford, Md.	2
Galena, Md.	1
Fairlee, Md.	2
Cordova, Md.	2
Marydel, Md.	2
Royal Oak, Md.	2
Hurlock, Md.	2
Trappe, Md.	1
Odessa, Del.	2
Greensboro, Md.	1
Millsboro, Del.	1
Ridout, Daniel L. 1924.	
Princess Anne Academy	3
St. Peters, Wilm., Del.	2
Hamilton Memorial, Atlantic	
City, N. J.	3
St. Michaels, Md.	2
Bridgeton, N. J.	7
Phila., Pa., Camphor Mem.	8
Supt. Dover District	3

Ross, Thomas L. 1947.			Cordova, Md.	3
Left without appointment	2		Vienna, Md.	3
Sharptown, Md.	1		Church Hill, Md.	5
Still Pond, Md.	1		McDaniel, Md.	1
Nanticoke, Md.	1		Rock Hall, Md.	6
			Sharptown, Md.	7
			Coleman, Md.	4
Russum, J. H. 1916.			Merchantville, N. J.	1
Sinepuxent, Md.	1			
Jamestown, Md.	2		Stanley, W. E. 1919.	
Church Hill, Md.	1		Melittota, Md.	2
McDaniel, Md.	2		Centreville Ct., Md.	1
Cheswold, Del.	1		McDaniel, Md.	3
Delaware City, Del.	9		Oxford, Md.	4
Middletown, Del.	7		East New Market, Md.	4
Mt. Joy, Wilmington, Del.	5		Denton, Md.	2
Delair, N. J.	1		Leemont, Va.	6
Buttonwood, Del.	2		Laurel, Del.	6
Frankford, Phila., Pa.	1		Princess Anne, Md.	5
Newport, Del.	3			
			Stewart, T. D. 1923.	
Saunders, Samuel P. 1947.			South Carolina Conference	
New Rochelle, N. Y.	3		Pendleton, S. C.	1
So. Berlin, Md.	2		Greenwood, S. C. at school	2
			Delaware Conference	
Scriber, Archie L. 1941.			Syracuse, N. Y.	2
Stockton, Md.	4½		New Rochelle, N. Y.	3
Leemont, Va.	3½		Cheswold, Del.	4 mo.
Oxford, Md.	3		Transferred to New England	
Shockley, C. W. 1911.			Conference	
Greenwood, Del.	3		St. Andrew's, Worcester, Mass.	4
Salem Ct., N. J.	3		Transferred to Del. Conference	
Mt. Holly, N. J.	1		Manokin, Md.	1 mo.
Delair, N. J.	2		Delmar, Del.	5 mo.
Ortloe, Md.	2		Hudson, N. Y.	1
Dames Quarter, Md.	3		Retired 1935.	
Cordova, Md.	1			
Williston, Md.	2		Strother, W. C., Jr. 1932.	
Retired 1927.	1		South Carolina Conference	
Hudson, N. Y.	9 mos.		Mullins Ct., S. C.	1
			Walhalla Ct., S. C.	2
Shockley, Grant. 1942.			St. Andrews, Greenville, S. C.	3
Spring Lake, N. J.	2		Seneca, S. C.	1
New Rochelle, N. Y.	1		Summerville, S. C.	2½
Assistant, St. Mark's, New			Chaplain, U. S. Army	4
York City	4		Transferred to Delaware Con-	
Professor, Clark College, At-			ference, 1946	
lanta, Ga.	2		Darby, Pa.	6
Prof. Gammon Theo. Sem.	3			
Dover, Del.	1		Tansco, Wm. M. 1945.	
			Smyrna, Del.	2
Shockley, J. R. 1938.			Harrington, Del.	2
Wachapreague, Va.	1		Fordsville, N. J.	3
Upper Hill, Md.	4			
Crisfield, Shiloh	6		Taylor, J. L. 1911.	
Cambridge, Md.	3		Sassafras, Md.	1
			Barclay, Md.	3
Snead, Harry R. 1948.			Cheswold, Del.	4
Cheswold, Del.	4		New Castle, Del.	5
			Haven, Wilmington, Del.	3
Spence, O. H. 1918.			Smyrna, Del.	1
Deals Island, Md.	2		Merchantville, N. J.	14
Hortown, Va.	6		Mt. Carmel, Wilm., Del.	3
Royal Oak, Md.	3		Cape May and Swainton, N. J.	2
Milford, Del.	4		Retired 1948	
Dover, Del.	6			
Montclair, N. J.	3		Thomas, Charles C. 1920.	
Dist. Supt., Salisbury Dist.	6		Swainton, N. J.	1
Ezion, Wilmington, Del.	4		Dover Ct., Del.	2
			Port Deposit, Md.	1
Spencer, C. P. 1934.			Carmichaels, Md.	8
Keller, Va.	1		Chaplain, U. S. Army	2
Dames Quarter, Md.	7		Sabbatical Year	1
Fairlee, Md.	7		Withdrew, 1945.	
Woodbury, N. J.	3		Reinstated, 1946.	
			Supernumerary	1
Stanley, J. O. 1911.			Pomona, Md.	5
Delaware City, Del.	1			
Smyrna, Del.	2			
Preston, Md.	1			
Wittman, Md.	5			

Thomas, R. W. 1924.		John Simmons Memo. Philadel-	
Bridgeville Ct., Del.	2	phia, Pa.	1
Still Pond, Md.	5	Snow Hill, Md.	1
Nassau, Del.	6	Frankford, Phila., Pa.	6
Salem, N. J.	4	Bethsaida, Phila., Pa.	1
Wittman, Md.	2	Jamaica, N. Y.	2
Royal Oak, Md.	5	East Germantown, Pa.	6
Ridgely, Md.	2	Newman, Brooklyn, N. Y.	6
Retired 1951.		Retired, 1948	
Thomas, W. C. 1930.		Watson, J. U. 1934.	
Cottage Grove, Md.	1	Lexington Conference	
McDaniel, Md.	2	Columbus, White Street	1
Chapel, Md.	5	Delaware and Marion, Ohio	1
Centreville Circuit	1	Madison, Ind.	3
Centreville, Md.	4	Elyria, Ohio	2
Sabbatical Year	1	Rushville, Ind.	1
Nanticoke, Md.	3	Transferred to Delaware Conf.	
Townsend, Del.	2	1942.	
Thompson, R. B. 1919.		Centreville Ct.	1
Cokesbury, Del.	3	Federalburg, Md.	4
Cheswold, Del.	2	Mt. Joy, Wilmington, Del.	5
St. Michaels, Md.	6	West, W. C. 1903.	
Waugh, Cambridge, Md.	6	Trinity, Del.	1
Mt. Joy, Wilm., Del.	5	Vienna, Md.	4
Dover, Del.	5	Madison, Md.	5
Newark, N. J.	5	Preston, Md.	1
John Wesley, Phila., Pa.	2	Carmichaels, Md.	2
Supt. Salisbury Dist.	4	Pomona, Md.	3
Thompson, W. C. 1901.		Sassafras, Md.	4
Washington Conference, 1901.		Still Pond, Md.	2
Whatecoat & Mt. Zion, Balto. ..	2	Seaford, Del.	2
Lexington, Va.	3	Fairlee, Md.	2
Lynchburg, Va.	2	Church Creek, Md.	3
P. E. & D. S.	5	Alreys, Md.	3
Mt. Zion, Washington, D. C. ..	3	Retired 1941.	
Charlestown, W. Va.	3	Beckwith, Md.	4
Annapolis, Md.	3	White, C. B. 1930.	
Transferred to Del. Conf. 1922.		Absecon, N. J.	3
Ezlon, Wilmington, Del.	3	Woodbury, N. J.	8
Dist. Supt., Phila. District	6	Quinton and Springtown, N. J.	2
Atlantic City, N. J.	4	Buttonwood & Christiana, Del.	1
Newark, N. J.	6	Girdletree, Md.	3
Dist. Supt., Wilmington Dist. .	6	Hopewell, Md.	3
Retired 1947.		Deals Island, Md.	2
Delair, N. J.	1	Williams, Carson J. 1935.	
Trader, C. L. 1934.		Keller, Va.	3
Manokin, Md.	2	Federalburg, Md.	5
Delmar, Del.	3	Chaplain, U. S. Army	3
Trenton, N. J.	3	White Plains, N. Y.	2
Orange, N. J.	2 1/2	St. Thomas, Frankford, Phila.	2
Cambridge, Md.	4 1/2	East Germantown, Pa.	2
John Wesley, Brooklyn, N. Y. .	3	Williams, J. I. 1945.	
Walker, Frank S. 1948.		Marydel, Md.	2 1/2
Cape May, N. J.	1	Greensboro, Md.	2 1/2
Laurel, Del.	2	Federalburg, Md.	2
Waters, D. G. 1910.		Wimberly, E. V. 1940.	
Whaleyville, Md.	2	Jersey City, N. J.	1
Catlin, Md.	2	Phila., Pa. John Simmons	4
Still Pond, Md.	3	Newport, Del.	1
Preston, Md.	5	Milford, Del.	2
Laurel, Del.	8	Lawnside, N. J.	4
John Wesley, Salisbury, Md. .	4	Wise, Lewis Elwood, 1948	
Milford, Del.	5	Spring Lake, N. J.	1
Bridgeville, Del.	9	East Calvary, New York City ..	3
Retired 1945.		Wright, William, 1941.	
Waters, R. G. 1897.		South Carolina Conference:	
Bridgeville, Del.	2	Left without appointment to	
Haven, Wilmington, Del.	2	attend school	2
Milford, Del.	3	Springfield, S. C.	1
Crisfield, Md.	4	U. S. Army	2
Salisbury, Md.	5	Orangeburg Circuit	1
Orange, N. J.	7	Left without appointment to	
Magnolia, N. J.	2	attend school	1
Jersey City, N. J.	4	Transferred to Delaware	
Camden, N. J.	2	Conference, 1948.	
		Left without appointment to	
		attend school	3

ACCEPTED SUPPLY PASTORS

Armstrong, S. E. 1942.		Farrar, Frank. 1947	
Port Deposit, Md.	1	Beckwith, Md.	4
Lewes, Del.	1	Cordova, Md.	1
Mardela, Md.	2		
Still Pond, Md.	4	Fisher, Horace. 1950.	
Centreville Ct., Md.	1	Burlington, N. J.	2
Newark, Md.	1		
Austin, Mrs. Sarah E. 1947.		Foster, E. N. 1935.	
Easton Circuit, Md.	4	McDaniel, Md.	2
		Easton Ct., Md.	4 1/2
Bell, Mrs. G. V. 1943.		Carmichaels, Md.	2 1/2
Withams, Va.	5	Wittman, Md.	6
Mt. Vernon, Md.	4	Millsboro, Del.	1
		Linkwood, Md.	1
Bellamy, S. A. 1943.		Fullman, S. G. 1928.	
Shaw Chapel, New York, N. Y.	9	Buttonwood, Del.	6
		Delaware City, Del.	12
Boggs, Alexander. 1937.		Woodbury and Jericho, N. J. ...	3
Bethsaida, Phila., Pa.	1	Cape May, N. J.	3
Frankford, Phila., Pa.	8 mos.		
Golden Hill and Crapo, Md.	2	Gee, William, Jr. 1945.	
Carmichaels, Md.	4	Lewes, Del.	5
Orlole and Venton, Md.	4	8th Ave., Camden, N. J.	2
Bowser, Richard. 1942.		Gibbs, Mrs. Marie F. 1951.	
Cordova, Md.	9	Melittoto, Md.	1
Browne, C. W. D. 1944.		Green, W. H. 1950.	
New Rochelle, N. Y.	3	Stevensville, Md.	1
Ocean City, N. J.	2		
Grenloch and Rhodes, N. J.	1	Hackett, Thaddeus. 1942.	
Ocean City, N. J.	1	Galena, Md.	4
Port Deposit, Md.	1	Trinity and Georgetown, Del.	4
		Harrington, Del.	2
Brooks, M. D. 1950.		Miles River, Md.	1
Chapel, Md.	2		
Bryant, C. R. 1951.		Hall, H. T. 1942.	
Crumpton, Md.	1	Linkwood, Md.	3
		Preston, Md.	7
Caldwell, R. S. 1942.		Henry, Noble. 1944.	
McDaniel, Md.	3	Crapo and Golden Hill, Md. ...	3
Church Creek, Md.	3	Church Hill, Md.	4
Carmichaels, Md.	4		
Cannon, Charles. 1948		Hughes, E. A. 1940.	
Cottage Grove, Md.	4	Church Hill, Md.	4
		Orlole, Md.	2
Cofey, Mrs. Adah W. 1943.		Unionville, Md.	3
Marion Station, Md.	4	Wattsville, Va.	3
Stockton, Md.	4		
Collins, J. S. 1942.		Hyland, M. V. 1942.	
Wachapreague, Va.	4	Laurel Ct., Del.	2
Upper Hill, Md.	2	Upper Hill, Md.	2
Dames Quarter, Md.	4	Wachapreague, Va.	2
		White Haven, Md.	1
Commodore, Oliver. 1945.		Newark, Md.	1
Millington, Md.	3	Rock Hall, Md.	1
Townsend, Del.	2		
Unionville, Md.	2	Jackson, Edward. 1949.	
		Taylor's Island and Hoopers-	
Cottingham, C. H. 1943.		ville, Md.	2
Easton Ct., Md.	1	James, Ophelia. 1950.	
Oakville, Md.	5	Sassafras, Md.	2
Wetipquin, Md.	3		
Crosswell, R. T. 1942.		Johns, Geo. W. 1943.	
Mt. Vernon, Md.	7	Dover Ct., Del.	7
Withams, Va.	4		
Dennis, Wayne. 1949.		Johnson, E. J. 1943.	
Parsonsbury, Md.	3	Cottage Grove, Md.	5
		Wachapreague, Va.	4
Ennis, Roy. 1948		Johnson, G. W. 1937.	
Snow Hill Circuit, Md.	3	Port Deposit, Md.	5
White Haven, Md.	2	Delmar, Del.	5
		Smyrna, Del.	3
		Oakville, Md.	2

Johnson, Otho N. 1940.		Staten, W. H. 1944.	
Linkwood, Md.	2	Chapel, Md.	6½
Crapo & Golden Hill, Md.	1	Retired 1950.	
		Taylor, G. W. 1942.	
		Bethsaida, Phila., Pa.	4
		Orlolo, Md.	2
		Marion Station, Md.	4
Jones, Grover N. 1940.		Thompson, I. H. 1940.	
Keller, Va.	3	Ocean City, N. J.	3
Manokin, Md.	7	Glenloch and Rhodes, N. J.	6
Hopewell, Md.	3	Odessa, Del.	3
		Townsend, Robert S. 1945.	
Jones, L. H. 1942.		Hopewell, Md.	3
Snow Hill Ct., Md.	6	Upper Hill, Md.	4
Keller, Va.	1		
Oakville, Md.	2	Turner, W. O. 1927.	
Shiloh & Hutts Chapel	2	Laurel Ct., Del.10 yrs., 9 mos.	
		Galena, Md.	4½
Jones, Lewis. 1946.		Crumpton, Md.	9
Laurel Circuit, Del.	2	Retired 1951.	
Millington, Md.	3		
		Wallace, R. T. 1944.	
Lee, Robert E. 1949.		Keller, Va.	2
McDaniel, Md.	2	Williston, Md.	4
		Denton, Md.	3
Maddox, Ethelbert. 1948		Waters, L. C. 1945.	
Galena, Md.	2	Galena, Md.	3
Smyrna, Del.	2	Laurel Ct., Del.	1
		Trinity and Georgetown, Del. ..	1
Mills, W. J. 1941.		White, E. H. 1938.	
Deals Island, Md.	2	Horntown, Va.	14
White Haven, Md.	5		
Stevensville, Md.	3	White, Isaac. 1945.	
Hurlock, Md.	1	Keller, Va.	3
		Greenwood, Del.	4
Murray, Thesda. 1951.		Whittington, A. C. 1939.	
Miles River, Md.	1	Oakville, Md.	5
		Sassafras, Md.	5
Nichols, W. A. 1939.		Port Deposit, Md.	1
Laurel Ct., Del.	2	McDaniel, Md.	2
Oxford, Md.	6		
East New Market, Md.	5	Whittington, Crafton. 1943.	
		Easton Ct., Md.	2
Pettyjohn, M. J. 1938.		McDaniel, Md.	2
Georgetown, Del.	3	Miles River, Md.	4
Sassafras, Md.	3	Beckwith, Md.	1
Pomona, Md.	2		
Delmar, Del.	2	Williams, R. J. 1923.	
		Stockton Ct., Md.	23
Purnell, Levin. 1945.		Retired 1946.	
Dames Quarter, Md.	3	Wilson, G. B. 1950.	
Girdletree, Md.	4	Still Pond, Md.	1
		Wright, Van B. 1923.	
Robinson, B. W. 1948		Taylor Mission	1
Burlington, N. J.	2	Portsville	3
		Hebron, Md.	3
Slacum, A. H. 1945		Crapo, Md.	5
Church Hill, Md.	2	Taylors Island, Md.	6
Church Creek, Md.	3	Alreys, Md.	11
Centreville Ct., Md.	1		
		Young, Charles I. 1947	
Spencer, H. W. 1947		Marydel, Md.	4½
Stockton Ct., Md.	2		
Keller, Va.	2		
Stanley, N. C. 1949.			
Williston, Md.	3		



GAMMON THEOLOGICAL SEMINARY

ATLANTA



GEORGIA

THE OUTSTANDING NEGRO THEOLOGICAL
SEMINARY IN AMERICA

for the

TRAINING OF MINISTERS AND
CHRISTIAN WORKERS

Courses of Study

- 1—Courses leading to the degree of Bachelor of Divinity and open to college graduates.
- 2—Courses leading to the degree of Master of Religious Education and open to women who are college graduates and who desire to be trained for Christian Service.
- 3—Courses leading to the degree of Master of Sacred Theology.

For further information write:

GAMMON THEOLOGICAL SEMINARY
Atlanta, Georgia

Harry V. Richardson, President

MORGAN CHRISTIAN CENTER

HOWARD L. CORNISH, Director

MORGAN STATE COLLEGE

Baltimore ♦ Maryland

A Brief Description of Morgan Christian Center

The building is constructed of granite stone and is strictly fire proof. The cost is approximately \$150,000 including equipment and furniture. The Chapel will seat approximately 400 and is equipped with modern church pews and a Hammond Electric Organ. There are social and lounging rooms, banquet hall, conference rooms, a kitchen, check rooms, library, private offices and a large game and recreation room. These facilities lend themselves admirably for carrying out the following purposes of the Morgan Christian Center.

Purposes and Services

TO PROVIDE

- 1—A shrine for worship.
- 2—An opportunity to become followers of Christ.
- 3—A laboratory for training youth for leadership in church and community activities.
- 4—A recruiting station for religious leadership.
- 5—A constructive cultural, social, and recreational life for youth.
- 6—A home away from home for students.
- 7—A friendly and harmonious understanding between people of varying faiths.
- 8—A counselor in times of intellectual difficulties, religious doubts, and trying Christian experiences.

SPONSORED AND SUPPORTED BY

MORGAN COLLEGE CORPORATION,
BOARD OF EDUCATION METHODIST CHURCH
DELAWARE CONFERENCE
WASHINGTON CONFERENCE

BISHOP A. P. SHAW
Resident Bishop, Baltimore Area

JUDGE MORRIS A. SOPER
Chairman, Trustee Board

MORGAN STATE COLLEGE