

OFFICIAL JOURNAL

NINETIETH SESSION

Thy



DELAWARE CONFERENCE

Methodist Church

1952

PRICE 75 CENTS

Patronize Your Publishing House

WE DEPEND ON YOU

Check to the
DELAWARE ANNUAL CONFERENCE

this year
\$2,354.13

**DID YOU DO YOUR PART TO MAKE
THIS POSSIBLE?**

Every year we present a check to this Conference. It is a part of the appropriation for distribution to Conference Claimants

The Conference relies upon us for a substantial amount of this appropriation. We, in turn, depend on you.

We depend on you to use the services of The Methodist Publishing House freely and with confidence. Equipped to serve you with the best merchandise at lowest possible cost, we endeavor at all times to meet your individual needs.

Your increased patronage insures **increased service** to yourself and your church and **increased benefits** for your Conference Claimants.

The Methodist Publishing House

HARRY F. KEISER, Manager

150 FIFTH AVENUE

NEW YORK 11, N. Y.

Watkins 4-9300



BISHOP ALEXANDER P. SHAW

Resident Bishop of the Baltimore Area, who presided over the 89th Session of the Delaware Annual Conference.

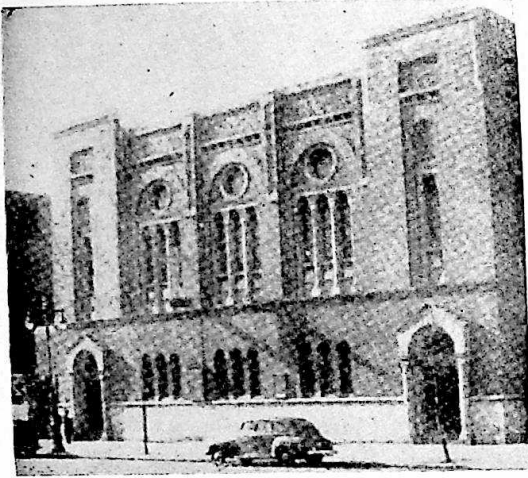

Tindley Temple, Broad St. at Fitzwater, Philadelphia, Pa., seat of the recent session of the Delaware Annual Conference.



REV. NOAH W. MOORE

Pastor of the Tindley Temple Methodist Church, host pastor to the recent session of the Delaware Conference.

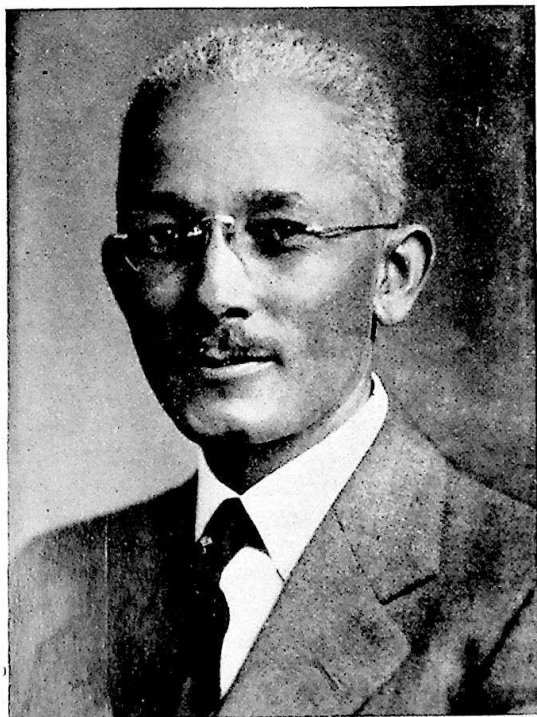

REV. W. H. MEARS

Newly appointed Superintendent of the Wilmington District.

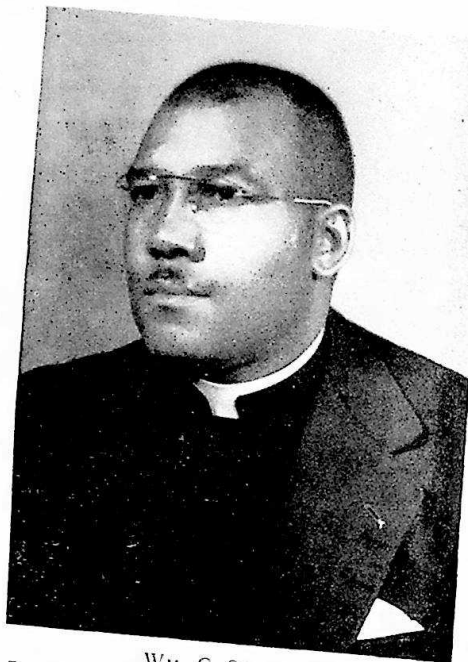

WM. C. STROTHER
Pastor Conference Memorial Church, Darby,
Pa., and Chairman Conference Claimants Board.

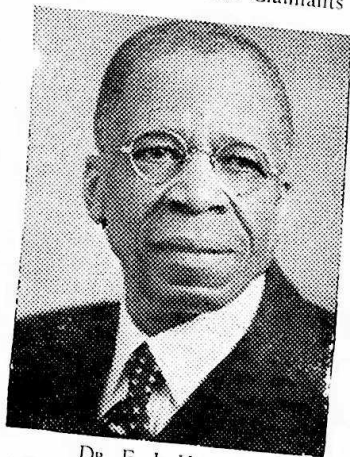

DR. F. J. HANDY,
who completed the unexpired Con-
ference year on the Wilmington
District, following death of Dr.
H. R. Coleman, Chairman Dela-
ware Conference Historical Society
and Editor Delaware Conference
History.

TABLE OF CONTENTS

Officers of the Conference	2
Chronological Roll	3
Alphabetical Roll	5
Boards, Commissions and Committees	14
Daily Proceedings	17
Disciplinary Questions	30
Appointments	37
Reports of District Superintendents	40
Statistics	75
Reports of Standing Committees and Boards	98
Obituary	129
Roll of the Dead:	
Members of Conference	138
Widows of Deceased Members	151
Resolutions	114, 115, 116, 117
Conference Sessions	152
General Conference Delegates	153
Lay Members of Annual Conference	10
Conference Rules of Order	157
Names of Local Preachers	158
Church School Superintendents	146
Pastoral Record	161

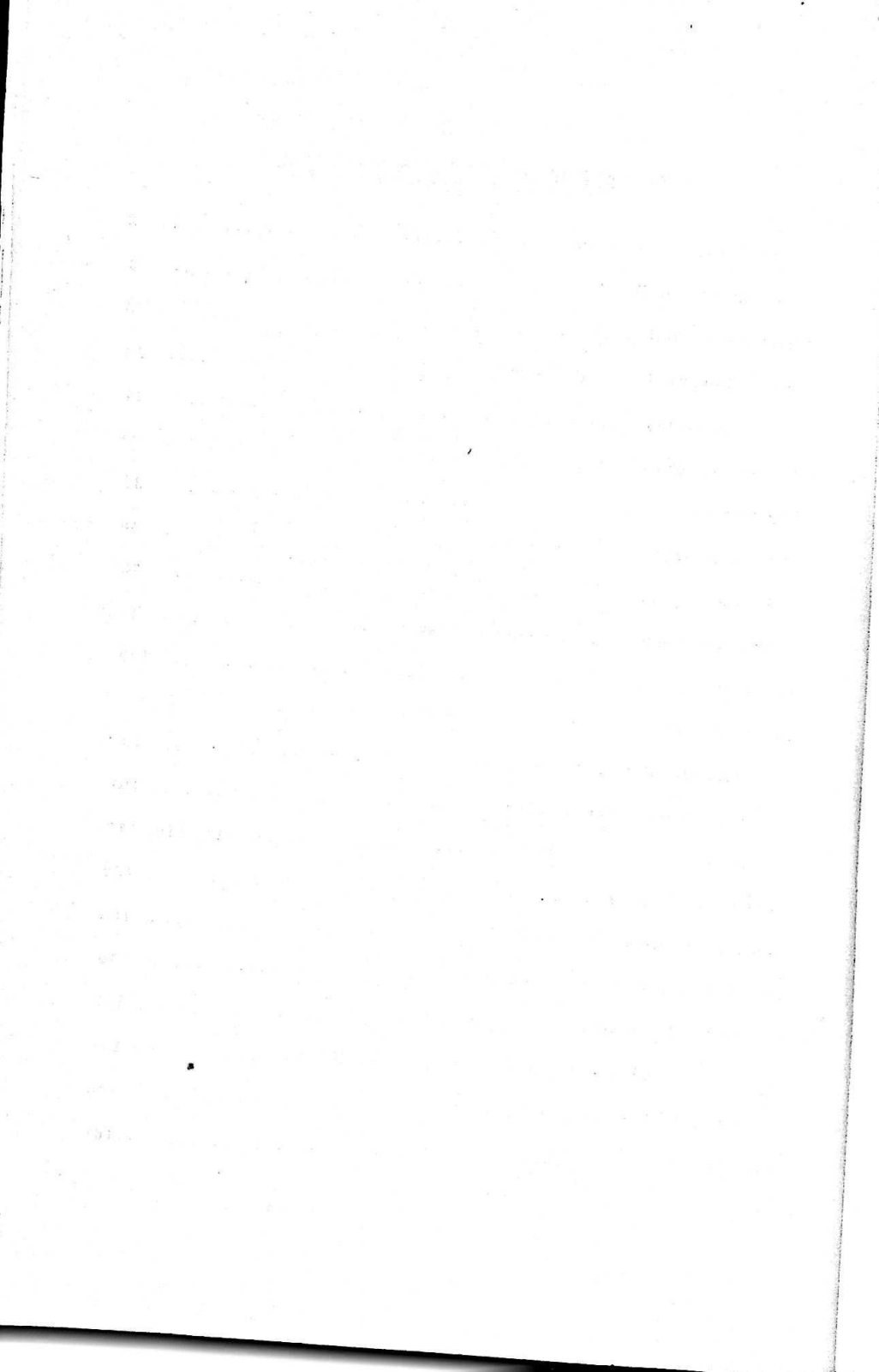

Official Journal and Year Book
OF THE
DELAWARE ANNUAL CONFERENCE

NINETIETH SESSION

HELD IN

Tindley Temple Methodist Church
Philadelphia, Pa.

May 14th to 18th, 1952

ALEXANDER P. SHAW, D.D., LL.D.
President

A. E. MARTIN, Secretary

PRICE 75 CENTS

Officers of the Conference

Presiding Bishop

A. P. SHAW, D.D., LL.D.,
1206 Etting Street, Baltimore 17, Md.

Secretary

A. E. MARTIN,
535 Herkimer St.,
Brooklyn, N. Y.

Assistant Secretaries

W. C. Strother, Mrs. Ella Bailey, Mrs. Clarissa D. Walker, W. R. Hazzard,
B. A. Arnold, M. O. Ballard, F. R. Richardson, G. T. Jackson
C. L. Corrington, C. W. Perry, E. A. Hughes
R. L. Cordery, I. R. Elzey

Statistical Secretary

W. E. STANLEY
33 Broad St.,
Princess Anne, Md.

Assistant Statistical Secretaries

R. C. Hughes, C. B. Miles, W. E. Marks, J. I. Williams, W. R. Price,
M. L. McKenney, S. G. Fullman, J. A. Fassett, J. W. Hayman, C. H. Molock,
E. J. Johnson, L. H. Purnell, H. W. Spencer, M. W. Clark, S. E. Parker.

Treasurer

C. L. TRADER
378 Nostrand Ave., Brooklyn, N. Y.

Assistant Treasurers

J. E. DUNN, W. R. HAZZARD
MRS. O. S. EDWARDS, MRS. J. U. WATSON and REV. E. V. WIMBERLY

Chronological Roll

The figures denote the year of admission into one of the Conferences of The Methodist Church.

1889 H. T. Johnson	1927 G. E. Geddis
1891 G. B. Coleman	1928 Cyrus W. Derrickson
1894 J. W. Jefferson	1928 Charles D. Gerald
1896 F. J. Handy	1928 William A. Harewood
1897 R. G. Waters	1928 O'Connell Milbourne
1899 W. A. Hubbard	1928 W. E. Marks
1901 W. C. Thompson	1929 J. W. Elbert
1903 W. C. West	1929 W. P. Johnson
1904 J. T. Fletcher	1929 C. C. Thomas
1904 W. H. Johns	1930 Frederick R. Richardson
1904 J. W. Parker	1930 N. W. Moore, Jr.
1905 Jose Angulo	1930 W. L. D. Lyght
1905 M. W. Clark	1930 William C. Thomas
1906 W. A. T. Miles	1930 Cornelius B. White, Jr.
1909 Malachi Rasin	1931 Marion O. Ballard
1910 D. G. Waters	1931 Roland Grant
1910 D. S. Quillen	1932 William C. Strother
1911 J. O. Stanley	1932 Charles L. Carrington
1911 L. S. Moore	1933 Irving R. Elzey
1911 R. A. Bolden	1933 Howard A. Bailey
1911 J. L. Taylor	1933 E. W. Dean
1911 S. J. Horsey	1933 J. B. Redmond, Jr.
1911 C. W. Shockley	1934 J. W. Mickle
1912 R. C. Hughes	1934 Ransom E. Hamilton
1914 J. N. Bullen	1934 Dennis R. Fletcher
1914 John I. Peaco	1934 Charles P. Spencer
1916 John H. Russum	1934 Crawford L. Trader
1916 James O. Lockman	1934 J. U. Watson
1916 Alexander Reid	1934 Owen S. Edwards
1917 Robert A. F. Graham	1935 Douglas M. Collins
1917 A. A. McDowell	1935 Carson J. Williams
1917 R. B. Thompson	1937 F. Donald Jones
1918 Oliver H. Spence	1938 H. E. Anderson
1918 Argalius E. Martin	1938 C. W. Bagwell
1918 E. H. Crampton	1938 C. A. Elder
1919 James O. Griffin	1938 R. D. Crockett
1919 Walter Stanley	1938 Charles E. Kiah
1920 William W. Brown	1938 J. R. Shockley
1920 Charles E. Kincade	1940 E. V. Wimberly
1921 Maurice C. Anderson	1940 G. H. McMurray
1921 Clemon B. Miles	1940 Joshua E. Licorish
1921 James A. Fasset	1940 Henry H. Nichols
1921 Frederick C. Kershaw	1941 Archie L. Scriber
1921 M. L. McKenney	1941 John L. Bryan
1922 Joseph E. Dunn	1942 John W. Handy, Jr.
1922 Seldon G. Dix	1942 Walter R. Hazzard
1923 T. D. Stewart	1942 Grant Shockley
1924 Daniel L. Ridout	1942 Sercy Jones
1925 John H. Hubbard	1943 G. Madison Phelps, II
1925 John E. McBride	1944 Augustus Chaney
1925 Wm. H. Mears	1944 Hooker D. Davis
1926 O. W. Jones	1945 John E. Bishop
1926 Elmer P. Gibson	1945 Randolph Fisher
1927 Benjamin A. Arnold	1945 Herman T. Moody

DELAWARE CONFERENCE

1945 M. Sylvester Ryan	1948 Harry R. Snead
1945 William M. Tasco	1948 Louis Elwood Wise
1945 Joseph I. Williams	1948 William Wright
1945 Edward H. Holmes	1949 Frederick Arnold
1946 Isaac B. Bivens	1950 Isaac Bevins
1946 Theodore Booth	1950 George H. Bethea
1946 William A. Dennis	1950 Harrison Deshields
1946 Nelson Higgins	1950 Albert Dredden
1946 Joseph W. Hayman	1950 Thomas Pendleton
1946 George T. Jackson	1951 Wm. R. Mayberry
1946 W. C. R. Mills	1951 C. W. Perry
1946 C. H. Molock	1952 George Collins
1947 M. C. Blakely	1952 C. Edgar Jordan
1947 J. R. Bowdln	1952 Amos P. Jenkins
1947 W. G. Brown	1949 Henry James Foster
1947 James D. Kelly	1951 Lester V. Baker
1947 Randolph M. Klah	1952 Alexander Anderson
1947 Samuel E. Parker	1952 Charles Cannon
1947 Samuel P. Saunders	1952 George O. Commodore
1947 Thomas L. Ross	1952 James McClendon
1948 Judge P. Bell	1952 Gilbert Abraham Sherman
1948 Jesse W. Pruett	1952 Daniel L. Williams

HONOR ROLL

These have served Fifty Years or more.

1889 H. T. Johnson	1896 F. J. Handy
1891 G. B. Coleman	1897 R. G. Waters
1894 J. W. Jefferson	1899 W. A. Hubbard

Alphabetical Roll of Members

Followed by list of Probationers and Accepted Supply Pastors employed by
the District Superintendents.

The letters indicate: D, Deacon; E, Elder; Sp, Supernumerary; R, Retired; DS, District Superintendent. The figures in the first column indicate the year of admission into the Delaware or one of the other Conferences of The Methodist Church.

1938	Anderson, H. E.	E	Onancock, Va. R. F. D.
1921	Anderson, M. C.	E	R. F. D., Box 386, Crisfield, Md.
1905	Angulo, Jose	R	Quantico, Md.
1948	Arnold, Frederick Douglas..	E	Centerville, Md.
1927	Arnold, B. A.	E	932 Forrester Ave., Darby, Pa.
1938	Bagwell, C. W.	E	Greensboro, Md.
1933	Bailey, Howard A.	E	111 Elder Ave., Yeadon, Pa.
1931	Ballard, Marion O.	E	3849 N. 18th St., Phila. 40, Pa.
1945	Bishop, John E.	E	22 South Ave., Bridgeton, N. J.
1946	Bivens, Isaac B.	E	Wittman, Md.
1947	Blakely, M. C.	E	Nassau, Del.
1911	Bolden, R. A.	E	Cheswold, Del.
1946	Booth, Theodore M.	E	115 Orawumpum Ave., White Plains, N. Y.
1947	Bowdin, J. R.	D	
1947	Brown, W. G.	E	Berlin, Maryland
1920	Brown, W. W.	E	Clarksville, Del.
1941	Bryan, J. L.	E	Box 48, Manhattanville 27, N. Y.
1914	Bullen, J. N.	R	Canewood Road, Jackson's, Saint Michaels, Barbados, B. W. I.
1932	Carrington, Charles L.	E	106-49 Pinegrove St., Jamaica, N. Y.
1944	Chancy, Augustus	E	16 Higgins St., Easton, Md.
1905	Clark, Marion W.	E	1411 N. 56th St., Phila., Pa.
1891	Coleman, G. B.	R	Box 83, Harrington, Del.
1935	Collins, D. M.	E	24 Sarah St., Ossining, N. Y.
1918	Crampton, E. H.	E	2249 Oxford St., Phila. 21, Pa.
1938	Crockett, R. D.	E	
1952	Davis, J. N. C.	E	Royal Oak, Md.
1944	Davis, Hooker D.	E	514 West Isabella St., Salisbury, Md.
1933	Dean, E. W.	E	931 N. 26th St., Phila. 30, Pa.
1950	Deas, H. M.	E	80 Sickle Ave., New Rochelle, N. Y.
1946	Dennis, W. A.	E	
1928	Derrickson, C. W.	E	1828 N. Camac St., Phila. 21, Pa.
1952	Deshields, Harrison		817 S. 17th St., Phila., Pa.
1922	Dix, Seldon G.	E	626 McDonough St., Brooklyn, N. Y.
1952	Dredden, A. W.		Lewes, Del.
1922	Dunn, J. E.	E	6029 N. Norwood St., Phila., Pa.
1929	Elbert, J. W.	E	1509 N. 20th St., Philadelphia, Pa.
1938	Elder, C. A.	E	315 E. Broad St., Salisbury, Md.
1933	Elzey, I. R.	E	97 Wicliffe St., Newark, N. J.
1921	Fassett, J. A.	E	768 Ferry Ave., Camden, N. J.
1945	Fisher, Randolph	E	306 North St., Milford, Del.
1934	Fletcher, Dennis R.	E	1701 Arch St., Philadelphia 3, Pa.
1904	Fletcher, John T.	R	3815 N. Smedley St., Phila. 40, Pa.
1927	Geddes, George E.	E	136 Hickory St., Orange, N. J.
1928	Gerald, Charles D.	E	33 Broad St., Princess Anne, Md.
1926	Gibson, Elmer P.	E	U. S. Army Chaplain, Overseas
1917	Graham, R. A. F.	E	R. F. D., Princess Anne, Md.

DELAWARE CONFERENCE

1931 Grant, RolandE	Seaford, Del.
1919 Griffin, J. O.E	122 E. Lake St., Middletown, Del.
1934 Hamilton, Ransom E.E	R. F. D., Cambridge, Maryland
1896 Handy, F. J.R	821 Baltic Ave., Atlantic City, N. J.
1942 Handy, Jr., J. W.E	U. S. Army Chaplain, Overseas
1928 Harewood, W. A.DS	420 E. Dover St., Easton, Md.
1946 Hayman, J. W.E	Manokin, Md.
1942 Hazzard, Walter R.E	25 Haddon Ave., Atlantic City, N. J.
1952 Henry, JamesE	Trappe, Md.
1946 Higgins, NelsonE	
1945 Holmes, Edward H.E	
1911 Horsey, S. J.R	47-A Fountain Ave., Trenton, N. J.
		2605 11th St., N. W., Washington 1, D. C.
1925 Hubbard, J. H.E	Harrington, Del.
1899 Hubbard, W. A.R	629 N. Wilton St., Philadelphia 31, Pa.
1912 Hughes, R. C.E	30 1/2 Eakin St., Salem, N. J.
1946 Jackson, G. T.E	Snow Hill, Md.
1894 Jefferson, J. W.R	208 W. Wright St., Pleasantville, N. J.
1952 Jenkins, A. P.E	Newark, Md.
1904 Johns, W. H.R	58 S. Pine St., Bridgeton, N. J.
1899 Johnson, H. T.R	931 N. 26th St., Phila., Pa.
1929 Johnson, W. P.E	435 Convent Ave., New York, N. Y.
1937 Jones, F. DonaldE	1421 W. Third St., Chester, Pa.
1926 Jones, O. W.E	192 Bloomfield Ave., Montclair, N. J.
1942 Jones, Sercy L.E	1603 Walnut St., Chester, Pa.
1952 Jordan, CleopasE	106-49 Pinegrove St., Jamaica, N. Y.
1947 Kelly, James D.E	P. O. Box 605, Jamaica, N. Y.
1921 F. C. KershawE	Upper Hill, Md.
1938 Kiah, Charles E.E	Bridgeville, Del.
1920 Kincaide, C. E.E	Delaware City, Delaware
1940 Licorish, Joshua E.E	681 Communipaw Ave., Jersey City, N. J.
1916 Lockman, J. O.E	Lincoln City, Delaware
1930 Lyght, W. L. D.E	1718 Arctic Ave., Atlantic City, N. J.
1928 Marks, W. E.E	214 W. Maryland Ave., Crisfield, Md.
1918 Martin, A. E.E	535 Herkimer St., Brooklyn, N. Y.
1951 Mayberry, Wm. R.E	361 S. 20th St., Newark, N. J.
1925 McBride, J. E.E	Ridgely, Md.
1917 McDowell, A. A.E	Vienna, Maryland
1921 McKenney, M. L.E	1707 W. 3rd St., Wilmington, Del.
1940 McMurray, G. H.E	407 Oxford St., Pocomoke City, Md.
1925 Mears, William H.DS	412 N. Clayton St., Wilmington, Del.
1934 Mickle, J. W.E	Rt. 2, Worton, Md.
1928 Milbourne, O'ConnellE	922 Lombard St., Wilmington, Del.
1921 Miles, C. B.E	5307 Haverford Ave., Phila. 39, Pa.
1906 Miles, W. A. T.E	108 Milburn St., Elkton, Md.
1946 Mills, Wm. C. R.E	R. F. D. 1, Cambridge, Md.
1946 Molock, C. H.E	Chestertown, Md.
1945 Moody, Herman T.E	23 E. Lockwood St., Middletown, Del.
1911 Moore, Leon S.DS	227 N. 54th St., Philadelphia 21, Pa.
1930 Moore, Jr., Noah W.E	Tindley Temple, Broad and Fitzwater Sts., Philadelphia 46, Pa.
1940 Nichols, Henry H.E	328 W. Earlham Terrace, Phila. 44, Pa.
1904 Parker, J. W.R	2203 Pemberton St., Phila. 46, Pa.
1947 Parker, Samuel E.E	Fruitland, Md.
1952 Pendleton, Thomas	Delair, N. J.

1951 Perry, C. W.E	121 West Bayview Ave., Pleasantville, N. J.
1914 Peaco, J. I.R	New Castle, Del.
1943 Phelps, II, G. MadisonE	Boston University, Boston, Mass.
1948 Pruet, Jesse W.E	Quantico, Md.
1910 Quillen, D. S.E	Rt. 1, Box 135, Mardella Springs, Md.
1909 Raisin, MalachiR	2012 Parkwood Ave., Richmond 12, Va.
1933 Redmond, Jr., J. B.E	1539 Pike St., Philadelphia, Pa.
1916 Reid, AlexanderE	R. F. D., Marion Station, Maryland
1930 Richardson, F. R.E	Delmar, Del.
1924 Ridout, Daniel L.DS	Box 304, Dover, Del.
1947 Ross, Thomas L.E	Nanticoke, Md.
1916 Russum, J. H.E	1216 Tatnall St., Wilmington, Del.
1947 Saunders, Samuel P.E	South Berlin, Md.
1941 Scriber, Archte L.E	Oxford, Md.
1911 Shockley, C. W.R	c/o Clinton Miller, Eden Cemetery, Darby, Pa.
1942 Shockley, GrantE	47 S. Queen St., Dover, Del.
1938 Shockley, J. R.E	4 Pine St., Cambridge, Maryland
1918 Spence, Oliver H.E	200 E. Ninth St., Wilmington, Del.
1934 Spencer, Charles P.E	408 Mantua Ave., Woodbury, N. J.
1911 Stanley, J. O.E	5015 Chapel Ave., Merchantville.
1919 Stanley, W. E.E	1212 N. Redfield St., Phila., Pa.
1923 Stewart, T. D.R	6 St. Nicholas Terrace, New York, N. Y.
1932 Strother, William C.E	5101 Brown St., Philadelphia 39, Pa.
1945 Tasco, William M.E	R. F. D., Bridgeton, N. J.
1911 Taylor, J. L.R	7910 Park Ave., Merchantville 9, N. J.
1929 Thomas, C. C.E	2112 McCulloh St., Baltimore, Md.
1930 Thomas, W. C.E	Townsend, Del.
1919 Thompson, R. B.D.S.	607 Poplar Hill Ave., Salisbury, Md.
1901 Thompson, W. C.R	5337 Race St., Phila. 46, Pa.
1934 Trader, C. L.E	378 Nostrand Ave., Brooklyn, N. Y.
1948 Walker, Frank S.D	404 W. 6th St., Laurel, Del.
1910 Waters, D. G.R	Bridgeville, Delaware
1897 Waters, R. G.R	1091 Sterling Place, Brooklyn, N. Y.
1934 Watson, J. U.E	455 Townsend St., Wilm., Del.
1903 West, W. C.R	128 Pine St., Cambridge, Md.
1930 White, C. B.E	Millington, Md.
1948 Wise, Lewis S.E	2085 5th Ave., New York, N. Y.
1935 Williams, Carson J.E	2033 Pemberton St., Phila. 46, Pa.
1945 Williams, Joseph I.E	Federalburg, Md.
1940 Wimberly, E. V.E	Lawnside, N. J.
1941 Wright, WilliamE	Drew Forest, Madison, N. J.

Probationers

1947 Kiah, Randolph McQuay ...E	Drew Theological Seminary, Madison, N. J.
1948 Snead, Harry R.D	St. Michaels, Md.
1949 Henry, James FosterE	Trappe, Md.
1952 Anderson, AlexanderD	Drew Seminary, Madison, N. J.
1952 Cannon, CharlesD	R. F. D. Westover, Md.
1952 Commodore, Geo. O.D	Rt. 2, Box 130, Pocomoke, Md.
1952 McClendon, JamesD	Drew Seminary, Madison, N. J.
1952 Sherman, Gilbert Abraham ..D	Drew Seminary, Madison, N. J.
1952 Williams, Daniel L.D	Drew Seminary, Madison, N. J.
1951 Baker, Lester V.D	60 West 128th St., Apt. 4E, N. Y., N. Y.

DELAWARE CONFERENCE

ACCEPTED SUPPLY PASTORS

LP Denotes Local Preacher

1942	Armstrong, S. E.	E	Newark, Md.
1947	Austin, Sarah E.	D	Rt. 2, Box 93, Trappe, Md.
1943	Bell, Gertrude	E	R. F. D., Princess Anne, Md.
1943	Bellamy, S. A.	D	22 St. Charles Pl., Brooklyn, N. Y.
1937	Boggs, Alexander	E	Oriole, Md.
1942	Brooks, Milton D.	D	Rt. 2, Box 229A, Easton, Md.
1950	Brown, L. C.	D	2060 W. Glenwood Ave., Phila. 32, Pa.
1950	Brown, Rachel		Golts, Md.
1944	Browne, C. W. D.	D	825 N. Moss St., Phila., Pa.
1942	Caldwell R. S.	D	Queenstown, Md.
1951	Caulk, David	LP	58 W. Fourth St., New Castle, Del.
1943	Coffey, Adah	E	Stockton, Md.
1942	Collins, J. S.	E	714 Fifth St., Pocomoke City, Md.
1944	Cottingham, C. H.	E	Wetipquin, Md.
1941	Croswell, R. T.	E	Withams, Va.
1949	Dennis, Wayne	LP	Parsonsburg, Md.
1948	Ennis, Roy	D	White Haven, Md.
1947	Farare, Frank	LP	R. F. D., Cambridge, Md.
1950	Fisher, Horace	D	27 Warwick Rd., Lawnside, N. J.
1935	Foster, E. N.	E	Millsboro, Del.
1928	Fullman, S. G.	E	712 Lafayette Ave., Cape May, N. J.
1945	Gee, Jr., William M.	D	763 Walnut St., Camden, N. J.
1951	Gibbs, Mrs. Marie	D	Box 273, Chestertown, Md.
1942	Hackett, Thaddeus	E	Harrington, Del.
1942	Hall, Harvey T.	E	Preston, Md.
1944	Henry, Noble	E	Church Hill, Md.
1940	Hughes, E. A.	E	Wattsville, Va.
1942	Hyland, M. V.	E	Rock Hall, Md.
1948	Jackson, Edward	D	Taylor's Island, Md.
1943	Johns, George W.	E	Dover, Del.
1943	Johnson, E. J.	D	Melva, Va.
1937	Johnson, George W.	E	Rt. 1, Princess Anne, Md.
1949	Johnson, Otho N.	D	Linkwood, Md.
1949	Johnson, Thomas	D	
1940	Jones, Grover N.	D	Fruitland, Md.
1946	Jones, Lewis	E	Snow Hill, Md.
1942	Jones, L. R.	D	Millington, Md.
1952	Lawrence, Letetia		McDaniel, Md.
1949	Lee, Robert E.	LP	McDaniel, Maryland
1951	Lewis, David	LP	212 S. Front St., Chestertown, Md.
1948	Maddox, Ethelbert	LP	Federalsburg, Md.
1941	Mills, W. J.	E	Hurlock, Md.
1951	Murray, Thesda	LP	Rt. 1, Easton, Md.
1939	Nichols, W. A.	E	East New Market, Md.
1938	Pettyjohn, M. J.	E	Delmar, Del.
1945	Purnell, Levin H.	E	Girdletree, Md.
1948	Robinson, B. W.	LP	Burlington, N. J.
1945	Slacum, A. H.	D	Centreville, Md.
1951	Slade, Walter M.	LP	
1947	Spencer, H. W.	E	Box 43, Withams, Va.
1949	Stanley, N. C.	D	R. F. D., Denton, Md.
1944	Staten, W. H.	R	313 S. Lane, Easton, Md.
1942	Taylor, George W.	E	Marion Station, Md.
1940	Thompson, I. H.	D	Odessa, Del.
1945	Townsend, R. S.	E	East New Market, Md.

METHODIST CHURCH

1927	Turner, W. O.	R	Wittman, Md.
1944	Wallace, Rayfield T.	E	413 Gay St., Denton, Md.
1945	Waters, L. C.	E	631 E. 6th St., Wilmington, Del.
1951	Watts, Mrs. Grace	D	Rt. 3, Chestertown, Md.
1938	White, E. H.	E	Horntown, Va.
1945	White, Isaac	E	R. F. D., Pocomoke City, Md.
1939	Whittington, Aaron	E	Church Creek, Md.
1943	Whittington, Crafton	E	R. F. D., Easton, Md.
1923	Williams, R. J.	R	R. F. D. 2, Box 59, Pocomoke City. Md.
1923	Wright, V. B.	E	Aireys, Md.
1948	Young, Charles I.	LP	Marydel, Md.

Lay Members of the Annual Conference

OFFICERS

Hally P. Johns, Conference Lay Leader, 2450 Columbia Ave., Philadelphia, Pa.
 Elmer Hawkins, Vice-President, 220 Calvert St., Chestertown, Md.
 Helen Loatman, Chaplain, 1328 French Street, Wilmington, Del.
 Ella F. Baily, Secretary, 1617 W. 3rd St., Chester, Pa.
 Clarrissa D. Walker, Secretary Speakers Bureau, 402 N. Ohio Ave., Atlantic City, N. J.
 Florence G. Wilson, Secretary of Good Literature, 331 Florver St., Chester, Pa.

SALISBURY DISTRICT

Name	Address	Charge
William Hayman	District Lay Leader, Princess Anne, Md.	
Roy M. Pinkett	Pocomoke City, Md., Rt. 1.	
Benjamin J. Hall	Greenbush, Va., Box 63.	
Viola Nichols	White Haven, Md.	
Lora Taylor		

WILMINGTON DISTRICT

Name	Address	Charge
Ella F. Bailey	District Lay Leader, 1617 W. 3rd St., Chester, Pa.	
Mrs. Helen Loatman	1328 French St., Wilmington, Del.	
Miss Nettie Callis	184 Leeds Ave., Atlantic City, N. J.	
Japeth Miles	22 Charles St., Bridgelm, N. J.	
Hannibal Cooper	New Castle, Del.	

EASTON DISTRICT

Name	Address	Charge
Mrs. Helen C. Waters	District Lay Leader, acting, 231 High St., Cambridge, Md.	
Mrs. Verdie Mosely	Ridgely, Md., Box 482.	
Larry Jones	Centreville, Md.	
Ernest Moore		

PHILADELPHIA DISTRICT

Name	Address	Charge
Roy Corderey	District Lay Leader, 2562 N. 18th St., Phila., Pa.	
Alphonso Shockley	5936 Race St., Phila., Pa.	
Otho James	1244 Frazier St., Phila., Pa.	
Edward Gale	639 Greene St., Brooklyn, N. Y.	

DOVER DISTRICT

Name	Address	Charge
James R. Webb	District Lay Leader, 700 Elm St., Laurel, Del.	
James Hardcastle	121 Kirkwood St., Dover, Del.	
Elmer Hawkins	220 Calvert St., Chestertown, Md.	
Bernard Young	George Dredden, Bridgeville, Del.	
James R. Webb	District Lay Leader, 700 Elm St., Laurel, Del.	
Clifton J. Fordy	Delmar, Del., R. F. D. #1, Delmar Charge.	

LAY MEMBERS OF THE ANNUAL CONFERENCE—(Continued)

Mrs. Mildred Wiggins, Sudlersville, Md., Crompton Charge.
 Carrie J. Barrett, Chestertown, Md., R. F. D. #3, Pomona.
 Mrs. Gorgie Hicks, 508 West St., Milford, Del., St. Paul Church.
 Mrs. Elsie C. Buddell, Florence St., Berlin, Md., St. Paul Church.
 Isaac Crippen, S. Berlin, Md.
 Mrs. Leanna Peaker, Galena, Md., Galena Charge.
 Mrs. Bessie A. Carney, Townsend, Del., Box 146, Townsend Church.
 Mrs. Vivletta Duckery, Willington, Md., R. F. D. #1, Willington Charge.
 Mrs. Effie C. Groomes, Golts, R. F. D. #1, Sassafras Charge.
 Mrs. Bernda Evans, Seaford, Del., Seaford Charge.
 Mrs. Frances Winchester, Barclay, Md.
 Mrs. Mary F. Chaney, Warton, Md., Coleman Charge.
 Mrs. Alphonso Evans, Bridgeville, Del.
 Norman Brown, Sharptown, Md.
 Mrs. Beatric Mason, Chestertown R. F. D. #2, Melitota.
 Luther Ward, Rock Hill, Md., Rock Hill Charge.
 Harry Blackson, 768 W. North Street, Dover, Del.
 Clarence Dixon, Houston, Del.
 James Burton, Rehoboth, Del., R. F. D. #1, Nassau.
 Mrs. Myra M. Foreman, Berlin, Md., Rt. 3, Newark Church.
 Arthur Powell, Sebyville, Del., R. F. D. #2.
 Leanna S. Peaker, Golt, Md.

EASTON DISTRICT CON'T.

Name	Address	Charge
Miss Ada Meekins,	Church Creek, Md.,	Church Creek Charge.
Mrs. Verdie Moseley,	Ridgely, Md.,	Ridgely Charge.
James R. Scott,	Grasonville, Md.,	Carmichael Charge.
Mrs. Ella Mae Milbourne,	Crapo, Md.,	Crapo Charge.
Mrs. Izzetta Benson,	Greensboro, Md.,	Greensboro Charge.
Mrs. Lillian Leatherbury,	Easton, Md.,	Box 54.
Mrs. Lida Prattis,	216 Denton, Rd.,	Williamsburg Charge, Federalsburg, Md.
Mrs. Leanna S. Peaker,	Galena, Md.,	Galena Charge.
Mrs. Helen C. Waters,	D. L. L. (acting).	
Rebecca Coleman,	Hurlock, Md. R. F. D. #2.	
Joseph Chester,	109 Pine Street, Cambridge, Md.,	Waugh M. C. H.
Gilbert Friffin,	Centreville, Md. R. F. D. #2.	
Mrs. Mable Cooper,	127 S. Locust St., Easton, Md.,	Easton Church.
Dervy Townsend,	Preston, Md.,	Preston Charge.
Mrs. Grace Cain,	Marydel, Md.,	Marydel.
Mrs. Sara Cooper,	Easton, Md., R. F. D. #1,	Miles River Church.
Mrs. Rida E. Stevens,	34 1/2 High St., Denton, Md.,	Denton Church.
Gilbert Griffin,	Centerville, Md. R. F. D. #3.	
Mrs. Martha Whittington,	Clairbourne, Md.	
Mrs. Elsie Griffin,	601 E. Docer Rd.,	Chapel Charge.
Mrs. Beulah M. Cheers,	Centerville, Md. R. F. D. #1,	Church Hill, Md.
Mrs. Lutitia J. Lawrence,	Royal Oak, Md.,	Box 141, R. Oak Charge.
Mrs. Mamie Baily,	Easton, Md.,	Box 611, Easton Circuit.
Mrs. Thelma Alford,	Oxford, Md.,	P. O. Box 310, Oxford Charge.
Mr. Wilbert Woolford,	R. F. D. 2, Cambridge, Md.,	Alrey Charge.
Mr. George E. Thomas,	Chestertown, Md.	
Mrs. Margaret Stanley,	Denton, Md. R. F. D.	Williston Charge.
J. Josiua Thompson,	Chestertown, Md. R. F. D. 2	Box 128, Fairlee.
Mrs. Niele Payne,	Cambridge, Md. Rt. 1,	Cambridge Circuit.
Geo. Stanley,	Hurlock, Md.	
Harrison M. Johnson,	St. Michaels, Md. Box 61,	Union Church.
Mrs. Nettie Jobs,	Chester, Md.,	Stevensonville Charge.
Mrs. Helena Murray,	Rhodesdale, Md.	
Mrs. Edith Jackson,	Cambridge, Md. RFD #1,	Box 119, Beckivath Charge.

LAY MEMBERS OF THE ANNUAL CONFERENCE—(Continued)
PHILADELPHIA DISTRICT

Name	Address	Charge
Roy Corderoy, D. L. L.	2562 N. 19 St., Phila., Pa.	
A. R. Shickley	5935 Race Street, Phila., Pa., Camohor Memorial.	
Mrs. Edith Orice	5832 Baynton Street, Phila., Pa. 44, Germantown.	
Alfred Murry	1828 W. Camac St., Phila., Pa., 22, Mt. Zion.	
Mrs. Beatrice Dorcey	2016 W. Oxford St., Phila., Pa., Peniel Ch.	
Herman D. Brown	1302 N. Park Ave., Phila., Pa., Zoar Ch.	
Mrs. Eleanor B. Satterfield	1461 Rothly Ave., John Wesley.	
Anita F. Toldson	34 McDade Blvd., Darly, Pa., Tindley T.	
Mrs. Martha J. Banks	6040 Beechurd St., E. Germantown, Pa., Trinity.	
Mrs. Isabel Cooper	2407 N. 16 St., Phila., Pa.	
Mrs. Estella Bethea	73 Riverdale Ave., White Plains, N. J.	
Mrs. Rose Rollins	49 Second St., Newark, N. J., St. Johns Church.	
James M. Pannell	107-44 Remington St., Jamaica, N. J.	
Mrs. Marion Johnson	110 S. 13 St., Newark, N. J., St. Matthews Ch.	
Mrs. Maggie McCrae	23 Ann St., Ossining, N. Y., St. Matthews Ch.	
Mrs. Essie Ivory	70 Fremont St., Jersey City, Clair Church.	
Mrs. Matilda Marbury	30 Lexington Ave., Mt. Clair, N. J., St. Marks.	
Mrs. Amy Redfield	1257 Dean St., Brooklyn, N. Y.	
Charles P. Smith	3857 McDonough St., Brooklyn, N. Y.	
Mrs. Mahala Glover	187 Oakwood Ave., Orange, N. J., St. Johns Church.	
Mrs. Ediv Gale	839 Green St., Brooklyn, N. Y., John Wesley Church.	
Mrs. Mamie Davenport	111-45—178 St., St. Albanc 33, N. Y., St. Paul.	
Mrs. Ursaline H. Duncan	966 E. 223 St., New York 66, Butler Mem. Ch.	
Mrs. Sallie Laurence	Brooklyn, N. Y., Church of Redeemer.	

SALISBURY DISTRICT

Name	Address	Charge
William H. Hayman	District Lay Leader, Princess Anne, Md.	
Mrs. Maggie Bratton	Snoro Hill, Md., R. #2, Hutts Memorial Church.	
Mrs. Helen Whittington	Marion Station, R. F. D. #1, Box 138.	
Thomas E. Logan	Marion Station, Md.	
Mrs. Fannie B. Brittingham	Westover, Md., Tindley Chapel.	
Rupert C. Johnson	Crisfield, Md., R. F. D. #2, Box 66, Hopewell Charge.	
Robert Hall	Princess Anne, Md., Gudletree Charge.	
George Taylor	Wattsville, Va., Wattsville Charge.	
Andrew Evans	Nanticoke, Md., Box 29.	
John E. Waters	Pocomoke City, Md. Route 2.	
Mrs. A. L. Boggs	Oriole, Md.	
Ruth Holden	Witham, Md., Witham Charge.	
Burdell White	Princess Anne, Md., Box 26, Oriole Charge.	
Veda Lankford	R. F. D. 1, Box 100, Princess Anne, Md.	
Mrs. Mary A. White	Deals Island, Md., Box 67, John Wesley Church.	
C. E. Handy	Tyaskin, Md.	
Rupert C. Johnson	Crisfield, Md., R. 2, Box 66, Hopewell Church.	
Mrs. Lenora D. Robbins	Snow Hill, Md., Ebenezer Church.	
Mrs. Martha Dashiell	609 Rose Street, Salisbury, Md.	
Mrs. Blanca Cottman	308 Richardson Ave., Crisfield, Md., Shiloh Church.	
Mrs. Bertha L. Reed	Exmore, Va., Box 31.	
John M. Birkhead	1707 N. Dinsion Street, Salisbury, Md., John Wesley Ch.	
C. E. Holland	Bishop, Md., Parsonsburg Charge.	
John A. Elliot	Melfa, Va., R. #1, Box 72, Grace Church.	
Henry Griffin	Onancock, Va. R. #2, Box 353, Leemont Ch.	
Mrs. Lola Armstrong	Jesterville, Md., Wetipquin Charge.	
Mrs. Fennie Jones	Dames Quarter, Box 33, Dames Quarter Charge.	
Mrs. Annie Theodore	Fruitland, Md., Box 77, Fruitland Charge.	
Sidney M. Smith	Princess Anne, Md. R. 3, Box 288, Metropolitan Church.	
Mrs. Mable Stewart	Quilico, Md.	
Miss Carrie Johnson	Marion Station, R. 1, Md.	

WILMINGTON DISTRICT

Name	Address	Charge
Ella F. Bailey, D. L. L.	1617 W. 4 th St., Chester, Pa.	
Mrs. Clarcie Walker,	402 N. Ohio Ave., Atlantic City, Asbury Ch.	
Mrs. Mildred B. Waters,	1103 Commodore Ave., Atlantic City, N. J.	
Mrs. Blanche R. Cuff,	1318 Walnut St., Wilmington, Del.	
Mrs. Mary Miles,	108 Milburn St., Elkton, Md., Elkton Charge.	
Mrs. Katherine B. Henry,	2068 S. 10 St., Camden, N. J., Merchantville, N. J.	
Mrs. Helen F. Loatman,	1328 French St., Wilmington, Del., Ezion Ch.	
Mrs. Elizabeth Coombs,	R. D. #4, Bridgeton, N. J., Fordsville, N. J.	
Miss Mary Pierce,	474 Burlington, Ave., Bridgeton, N. J.	
Miss Dorothy C. Jones,	Port Penn, Del., Port Penn & Odessa.	
Mrs. Emma Goldsborough,	2320 Booker Ave., Chester, Pa., Grace.	
Mrs. Dorothy L. Morris,	17 Eagle St., Bridgeton, N. J., Wesley Church.	
Mrs. Sarah Veale,	309 Keashy St., Salem, N. J., Mt. Hope Church.	
Mrs. Leah Draper,	Middletown, Del.	
Mrs. Emma M. Carroll,	1403 Prov. Ave., Chester, Pa., Siloam Ch.	
Mr. J. H. Simpson,	241 Washington St., Mt. Holly, N. J., St. Paul.	
Mrs. Rebecca Coger,	116 E. 4 St., New Castle, Del.	
Mrs. Helen Evans,	710 Kirkwood St., Wil. Del., Mt. Carmel Ch.	
Mrs. Cora Gray,	90 Warren St., Port Norris, N. J., Port Norris Ch.	
Mrs. Mary C. Still,	Oak Ave., Lawnside, N. J., Lawnside Charge.	
Mrs. Mildred B. Waters,	1103 Commodore Ave., Atlantic City, N. J.	
Mrs. Lreida W. Garner,	119 N. 10th St., Darby, Pa., St. Matthews Charge.	
Mrs. Olivia Boyce,	Berlin, N. J., Greenlock & Rhodes.	
Gilbert Thomas,	Quinton, N. J., Box 47, Quinton Ch.	
Mrs. Wilhelmina Crawley,	Burlington, N. J.	
Mrs. Rozella Wiggins,	Ocean City, Pleasantville, N. J.	
Miss Florence G. Wilson,	331 Flower St., Chester, Pa.	
Mrs. Josephine Covington,	Marshallton, Del., Simpson Ch.	
Mrs. Evelyn Wright,	74 Branch Village, Camden, N. J., Ferry Ave.	
Mrs. Ella Brown,	246 N. East St., Milford, Del.	
Mrs. Fannie E. Brown,	512 New Castle Ave., Wilmington, Del., Mt. Joy.	
David Dorsey, Sewell,	N. J., R. F. D. #1, Woodbury Charge.	

Annual Conference Boards, Commissions and Committees 1952-1953

1. Church Location:

G. H. McMurray, O. W. Jones, C. E. Kiah, William Briddell, C. B. Miles, J. R. Shockley, O. S. Edwards, W. W. Brown, Jacob W. Holley, W. W. Conway, William Tasco, G. H. Freeman, Solomon Shepherd, H. S. Wilson, Charles Harmon, George E. Dredden, W. W. Kiah, W. H. Hughes, Thomas E. Johnson, Frank Farrare, C. H. Molock, C. E. Kincade, J. O. Griffin, C. L. Carrington, R. C. Hughes, O. Milbourne, Calvin Matthews, Roy Pickett, Alphonso Shockley.

2. Committee; Board of Conference Claimants:

Class 1956, Minister: Rev. H. H. Nichols, Rev. R. A. F. Graham, Rev. C. B. Miles, Rev. J. H. Russum; Laymen: Mr. J. H. Kelley, Mr. J. T. Harris, Mrs. Mary Peaker, Mr. Hannibal Cooper.

Class 1960: Minister: Rev. J. R. Shockley, Rev. E. H. Holmes, Rev. Thomas L. Ross, Rev. W. C. Strother, Jr.; Laymen: Miss Florence G. Wilson, Mrs. W. D. Earle, Miss Nettie Callis, Mr. Otho James.

4. Hospitals and Homes:

L. S. Moore, C. B. Miles, Mrs. Anna Jones, Isaac H. Crippen, E. A. Hughes, W. H. Hayman, M. L. McKenney, Mrs. Clarissa Walker, J. I. Williams.

5. Lay Activities Board:

H. P. Johns, H. D. Brown, J. R. Webb, Mrs. Viola Nichols, Miss Nettie A. Callis, Mrs. Helen Waters, Mrs. Viola Cline, J. H. Hardcastle, Elwood Jewett, Mrs. Ella Bailey, Roy Cordery, Elmer Hawkins, Mrs. Clara Watson, William H. Hayman, B. T. Hall, Mrs. Laura Taylor, Hannibal Cooper, Larry Jones, Bernard Young, Verdie Mosely, Alphonso Shockley, The District Superintendents.

6. Ministerial Training:

J. W. Elbert, O. W. Jones, W. A. T. Miles, L. S. Moore, J. E. Dunn, C. B. Miles, J. U. Watson, W. L. D. Lyght, N. W. Moore, Jr., D. R. Fletcher, H. A. Bailey, H. H. Nichols, C. L. Carrington, Grant Shockley, T. M. Booth.

7. Missions and Church Extension:

H. D. Davis, Harry Blackson, O. S. Edwards, Verdie Mosley, Roy Cordery, J. E. Licorish, O. H. Spence, Carrie Henry, James Logan, Mary F. Stewart, Hally P. Johns, C. D. Gerald, (Youth Members).

Carlton Parker, Allen Tate, Evelyn Fountain, Jene Miller, W. H. Mears. (At Large). Matilda Marbray, I. R. Elzey, Augustus Chancy, T. M. Booth, Elsie M. Young.

8. Temperance:

Cecile Brooks, C. E. Kincade, Stora Chatman, Alex Reid, Mrs. Elaine Hitch Long, S. Frank Henry, F. R. Richardson, Verdie Mosley, A. E. Jefferson, William Ridgeway, W. G. Brown, M. O. Ballard, Mrs. N. W. Moore, Jr., Miss Ruth Johnson, R. A. F. Graham, David Briddell.

9. Church Aid and Missions:

Mrs. Louise Phipps, L. C. Brown, Herbert Hughes, W. A. Nichols, J. U. Watson, C. P. Spencer, W. R. Hazzard, Elzie Brown, R. A. F. Graham, G. H. McMurray, J. H. Russum, H. S. Wilson, Wm. H. Hayman, L. S. Moore, G. E. Geddis, C. A. Elder, M. C. Blakely.

10. Evangelism:

O. H. Spence, J. O. Lockman, R. C. Hughes, Ralph Cannon, Mrs. Sarah Austin, Mrs. Clarice Walker, Mrs. Elaine Hitch Long, Russell Fisher, Mrs. Elizabeth Whitby, H. H. Nichols, J. W. Mickle.

11. World Service and Finance:

C. L. Trader, Mrs. Addie Waters, Alex Reid, J. T. Harris, C. W. Derrickson, Lorenzo Hopkins, J. W. Elbert, Norman Graves, F. C. Kershaw, E. S. Jewett, F. D. Jones, B. T. Hall, O. Milbourne.

12. Conference Relations and Ministerial Qualification:

1949—W. A. Harewood, C. L. Trader, W. E. Stanley, J. E. McBride, J. A. Fassett.

1951—F. D. Jones, F. R. Richardson, L. S. Moore, J. R. Shockley, G. E. Geddis.

1952—C. W. Derrickson, W. C. Thomas, O. W. Jones, W. E. Marks.

13. Publishing the Minutes:

D. L. Ridout, W. E. Stanley, J. O. Stanley, W. A. Hubbard, M. C. Anderson, A. E. Martin, C. L. Trader.

14. 1950 Missionary Sermon:

Augustus Chancy.

15. Memorials:

F. C. Kershaw, S. G. Dix, W. A. Harewood, I. R. Elzy, R. G. Waters.

16. State of Church:

E. H. Holmes, J. R. Webb, J. E. McBride, Robert E. Lee, H. D. Brown, Miss Nettie A. Callis, Alex Reid, W. L. D. Lyght.

17. State of Country:

H. T. Moody, C. J. Williams, H. P. Johns, B. A. Arnold, Mrs. Ella Bailey, A. L. Boggs, S. E. Parker, R. S. Townsend.

18. Social Service:

J. U. Watson, C. W. Bagwell, Mrs. Emma Cruger, Mrs. Beatrice Kiah, J. W. Nichols.

19. Investigation:

J. O. Stanley, C. W. Derrickson, Alex Reid, F. R. Richardson, C. L. Trader.

Reserves:

J. W. Elbert, I. R. Elzey, S. G. Dix.

20. Resolutions:

L. S. Moore, Augustus Chancy, C. B. Miles, M. C. Anderson, E. P. Gibson.

21. World Peace:

W. E. Marks, C. L. Carrington, W. J. Mills, Sallie Lawrence, Daisy Thompson, Margaret Kiah.

22. Equalization of Pastor's Salary:

C. W. Bagwell, Elmer Hawkins, Elwood S. Jewett, W. A. Harewood, L. S. Moore, H. P. Johns, O'Connell Milbourne, Horace Fisher.

23. Sustentation Fund:

L. S. Moore, H. P. Johns, I. R. Elzey, Elmer Hawkins, F. D. Jones, Wm. H. Hayman, W. A. Harewood, Miss Florence Wilson, C. L. Trader, and the District Superintendents.

24. Rural Life:

Harley Taylor, David S. Johnson, C. P. Spencer, W. G. Brown, A. Chancy, Sercy Jones, Japeth Miles, W. Robinson, W. H. Mears, A. E. Martin.

25. Conference Entertainment:

S. G. Dix, J. R. Webb, I. R. Elzey, Norman Graves, Mrs. L. B. Jewett, H. H. Nichols.

26. Conference Board of Trustees:

1951 S. G. Dix, D. R. Fletcher, Harry Blackiston.
1952: L. S. Moore, J. R. Webb, O. H. Spence.
1953: M. O. Ballard, R. C. Hughes.

27. Accepted Supply Pastors:

J. R. Shockley, T. M. Booth, E. P. Gibson, C. C. Thomas, Randolph Fisher, W. P. Johnson.

28. Christian Vocations:

H. A. Bailey, C. D. Gerald, Grant Shockley, H. H. Nichols, Mrs. W. A. Harewood, E. P. Gibson, J. W. Handy, Jr., H. D. Davis, C. L. Carrington.

29. Town and Country:

Bishop A. P. Shaw, The District Superintendents, C. D. Gerald, H. A. Bailey, W. H. Mears, Two from each of the following Boards: Education, Lay Activities, Evangelism, Missions and Church Extension.

30. Committee on Special Conference Project:

G. H. McMurray, J. R. Webb, J. I. Williams, Elwood S. Jewett, L. S. Moore, Jolley T. Harris, Sr., W. E. Stanley, Elliott, W. L. D. Lyght, Oliver Bond.

Daily Proceedings

FIRST DAY—WEDNESDAY, APRIL 14, 1952

OPENING: The Delaware Annual Conference of the Methodist Church opened its 90th Session at Tindley Temple Methodist Church, Philadelphia, Pa., Wednesday, April 14th, 1952 at 2 P. M. with Bishop A. P. Shaw, resident Bishop of the Baltimore Area, presiding. Rev. N. W. Moore, Jr., host pastor.

The Bishop led the devotional service preliminary to the Administration of the Lord's Supper. He was assisted by the Host Pastor, the District Superintendents, and Dr. Edgar A. Love, of the Department of Negro Work, Board of Missions, the Methodist Church.

Hymns 402 and 1, in the Methodist Hymnal were sung. The Communion Service Ritual was followed. Ministers, Lay delegates and visitors communed.

ROLL CALL: The Secretary of the last Conference called the roll of ministerial and lay members of the Conference. The roll of the Accepted Supply Pastors was also called.

DECEASED MINISTERS, Ministers wives, and Lay Leaders: The Conference stood while the Secretary called the roll of the deceased.

LEGAL LIMITS OF THE CONFERENCE SESSION: On motion of R. G. Waters, amended by A. E. Martin, the first twelve seats in the three centre sections of seats were made the legal limits of the Conference.

Conference Personnel and Committees:

Frank S. Walker was elected Conference Organist. W. H. Johns was elected Conference Postmaster. C. W. Derrickson was elected Conference Chorister.

A. E. Martin was re-elected Secretary of the Conference for the ensuing Quadrennium.

W. E. Stanley was reelected Statistician for the Quadrennium.

C. L. Trader was elected Treasurer of the Conference for the Quadrennium.

W. R. Hazzard was elected reporter to the local papers, and the Central Christian Advocate.

ASSISTANT SECRETARIES: A. E. Martin named, in addition to Assistants as listed in Last Year's Journal, the names of Grant Shockley and Roy L. Cordery. Assistants as named were elected (See List).

ASSISTANT TREASURERS: J. E. Dunn, C. E. Kiah, Sercy L. Jones, Maurice Anderson, Frederick Arnold.

GREETINGS were voted to be sent to the Peninsula, and the New York Conference. L. S. Moore was elected to take greetings to the Philadelphia Conference now in session in Philadelphia. N. W. Moore, Jr., who is to speak at the New York Conference was authorized to extend greetings to the Conference from the Delaware Conference. The New York Conference meets at St. Marks Methodist Church, in New York City, N. Y.

COMMITTEE ON COURTESY was authorized. To be appointed later.

PRINTED PROGRAM: The printed program was adopted as the official program of the Conference.

A SPECIAL COMMITTEE on Publication, Distribution and Financing the Conference Journal was authorized. The proposals as found in the First Edition of the Daily Conference Bulletin, page three, was referred to this Committee. (Committee to be appointed later).

CHECK FROM THE BOOK CONCERN: Bishop Shaw announced receipt of a check for \$2,354.00 from the Methodist Book Concern as the share of the Delaware Conference in the Dividends of the Concern.

COLLECTOR OF SUBSCRIPTIONS to the Central Christian Advocate. Miss Florence Wilson was appointed.

EXCUSE VOTED: It was voted to excuse N. W. Moore, Jr., to attend the New York Conference tomorrow (Thurs.) and deliver an address.

MR. EUSTACE GAY, Editor of the Philadelphia Tribune was introduced and brought greetings on behalf of the paper. He paid high tribute to the ability of D. L. Ridout as a reporter.

RESOLUTION OF WELCOME: L. S. Moore read a resolution of Welcome to Bishop Shaw. The resolution was adopted. (See Resolution).

MEMORIAL SERVICE: Rev. F. C. Kershaw presided at the Memorial Service. Hymn Number 416 was read by Randolph Fisher. Prayer was offered by H. T. Johnson. W. C. Strother read the 113th Psalm. Rev. Kincade read Rev. 21: 1-7. Solo by Mrs. Viola Johns. The persons memorialized were: D. H. Hargis, O. S. Edwards, W. R. Price, W. G. Matthews, H. R. Coleman, R. J. Williams, ministers. Mrs. F. A. Monroe, Mrs. R. C. Hughes, Mrs. Rella Fassett, Mrs. Elisha E. Rogers, Mrs. Crosswell, Mrs. A. Price.

W. C. Thompson delivered the memorial address based on the Scripture 1st John, 1:3. J. H. Russum announced the closing Hymn #362. The benediction was given by W. C. Thompson.

ADJOURNMENT.

(Please read the foregoing proceedings carefully and note any corrections that should be made. Help us produce an accurate record. The Secretary).

SECOND DAY—THURSDAY Morning Session—May 15, 1952

9 A. M.

DEVOTIONS: J. T. Fletcher conducted the devotions.

BUSINESS SESSION: Bishop Shaw called the Conference to order. The minutes of the previous day's session were read by the Secretary. Corrections were made and the Journal was approved.

THE CHARACTERS of the Superintendents and ministers of the several Districts were passed.

SUPERINTENDENT'S REPORT: D. L. Ridout read the report of the Dover District.

SUPERINTENDENT'S REPORT: W. A. Harewood read the report of the Easton District.

Hymn 249, I Love to Tell the Story, was sung.

DR. J. E. WASHABAUGH, of the Methodist Publishing House, was presented and addressed the Conference, regarding the "Interpreters' Bible."

L. S. Moore excused to carry greetings to Philadelphia Conference.

DISTRICT SUPERINTENDENT'S REPORT. F. J. Handy read the report of the Wilmington District. (He was acting in the place of Superintendent H. R. Coleman, deceased.)

A RECESS of 10 minutes was taken.

After reassembling, hymn #302, Sweet Hour of Prayer, was sung.

INTRODUCTION OF VISITORS: Mrs. Fields, J. C. Peters, D. M. Pleasants, E. A. Love, R. M. Williams, Robert Johnson, of the Washington Conference, and A. R. Howard of the Board of Temperance.

Hymn 168, O Could I Speak, was sung.

THE NOONTIDE ADDRESS given by Bishop Shaw was especially attended because of the fact, it was quite likely the last Noon-tide Address the Bishop would give as Resident Bishop of the Area.

APPOINTMENT OF W. H. MEARS as the new Superintendent was announced. W. H. Mears, Superintendent Wilmington District, gave the benediction.

AFTERNOON SESSION

MISSIONARY SERVICE AND SERMON: J. O. Stanley delivered the Missionary Sermon using as texts.

BUSINESS SESSION: At 3:15 P. M. Bishop Shaw continued the transaction of business.

REPORT OF SUPERINTENDENT: R. B. Thompson made report of the Salisbury District.

A Solo was sung by a young man named George Waters.

Dr. Cofer, Professor of Old Testament in Gammon Theological Seminary was presented and brought greetings from the Seminary, and made an appeal for recruits to the ministry and to Gammon Seminary.

C. W. Shockley made remarks regarding his childhood and Call to the Ministry.

REPORT OF THE DELAWARE Conference President of the W. S. C. S. was made by Mrs. Pearl Spence.

FRATERNAL GREETINGS were brought on behalf of the Baltimore City Preachers' Meeting by

THE BENEDICTION was given by F. J. Handy.

ADJOURNMENT.

EVENING BUSINESS SESSION

Bishop Shaw called the Conference to order for a brief business session at 8:15 P. M., Thursday, May 15.

DISTRICT SUPERINTENDENT L. S. Moore of the Philadelphia District made his report.

SESSION CLOSED.

The Anniversary of the Board of Temperance followed. See Anniversary Programs.

THIRD DAY—FRIDAY, MAY 16, 1952

Morning Session

DEVOTIONS were conducted by R. G. Waters.

EXECUTIVE SESSION

BISHOP SHAW called the Executive Session to order and proceeded to transact the order of business.

F. J. Handy made motion that the Cabinet be requested to continue the present Board of Ministerial Training, with the exception of filling vacancies now existing.

L. S. Moore nominated T. M. Booth to serve on the Board of Ministerial Training. T. M. Booth was so elected.

F. J. Handy made motion that Superintendents make a Composite report. After some discussion;

J. W. Elbert made motion that the matter be laid on the Table.

PAYMENT OF PASTORS' 1½% to the Permanent Fund was discussed.

J. N. C. Davis moved that each pastor do his best to Pay the assessment. H. H. Nichols offered amendment, that the Board of Conference Claimants give to pastors, whose 1½% is in arrears, whose salaries are less than \$1600 be exempted from paying arrears—W. L. D. Lyght offered a Substitute that the District Superintendents constantly urge pastors to pay up arrears and keep up—J. E. Licorish offered a Substitute for the whole matter—that those who are in arrears be given opportunity to make individually, adjustment with and through the Board of Conference Claimants to pay up their indebtedness within a definite time period—This was passed.

RECOMMENDATIONS by the Board of Ministerial Training were made as follows by D. R. Fletcher.

The following Disciplinary Questions were asked and the designated action taken:

QUESTION 18: What Supply Pastors now under full time appointment are taking the Conference Course of Study?

- a) In the First Year: Walter H. Green, Advanced
- b) Second Year: R. S. Ennis, Advanced.
- c) Third Year: Sarah Austin; E. H. Jackson; Ethelbert Maddox, Graduated; Charles I. Young.

QUESTION 20: Who have been received from other churches as travelling preachers?

As Members on Trial: Elder, A. P. Jenkin.

QUESTION 21: Who are received on Trial?

- a) In studies of the first year: George O. Commodore, Charles Cannon.
- b) In course of study under the Seminary Rule: None.
- c) In courses of study under the Seminary Rule and exempt from study: Daniel Williams, Jr., Gilbert Abraham Sherman, Alexander Anderson, Jr., James McClendon.

QUESTION 22: Who are continued on trial?

- c) Continued in the studies of the third year? McQuay Kiah.

QUESTION 24: Who are admitted into full membership? Harrison Deshields, Thomas Pendleton, Albert Dredden, James Henry.

QUESTION 28: Who have been elected deacons?

- a) As Local Deacons: Samuel Edward Burnett, Edward Flamer, Beauregard Brook, Paul R. Hilton, Lutefia Lawrence.
- c) Seminary Rule: Daniel Williams, Alexander Anderson.

QUESTION 30: Who have been elected Elders?

- a) As Local Preachers: Charles W. Cannon, Charles I. Young, Ethelbert Maddox.
- b) Under Seminary Rule: Harrison Deshields, Thomas Pendleton, Albert Dredden.

ACCEPTED SUPPLY LIST: The list of Accepted Supplies is as follows (See List).

R. E. HAMILTON was retired at his own request because of physical disability.

W. C. R. MILLS was changed from the Supernumerary to the Effective Relation.

E. W. DEAN requested that his relation be changed from Supernumerary to effective. The matter was referred to the Committee on Conference Relations.

EXECUTIVE SESSION LIFTED: The Executive Session was lifted and the doors opened for the return of the Lay Delegates and others.

RECESS WAS TAKEN.

HYMN #279 was sung following recess.

THE METHODIST FEDERATION FOR SOCIAL ACTION was represented by Jack McMichael who spoke briefly to the Conference.

R. G. WATERS made motion that a rising vote of thanks be given Mr. McMichaels. Adopted.

REPORT OF MINISTERS' WIVES ASSOCIATION.

W. C. STROTHER, president Board of Conference Claimants presided and called for the Ministers' Wives Association representatives to come forward.

MRS. G. T. JACKSON, Conference President of the Association, requested that Mrs. Shaw be escorted to the platform. Mrs. W. A. T. Miles escorted Mrs. Shaw to the platform.

THE REPORTS WERE MADE BY A MINISTER'S WIFE FROM EACH DISTRICT as follows:

Mrs. S. G. Dix, for the Dover District	\$1500.00
Mrs. W. A. Harewood for the Easton District	2700.00
Mrs. E. H. Crampton for the Philadelphia District	
Mrs. W. H. Mears was invited to stand with Mrs. Crampton. Amount reported for the District	2500.00
Mrs. R. B. Thompson, reported for the Salisbury District	1360.00
Mrs. F. D. Jones reported for the Wilmington District ..	1755.35

The total amount reported was \$9,815.30. This was an increase of \$1354.15 over last year.

MRS. JACKSON presented Mrs. N. W. Moore and Mrs. W. R. Hazard to make the presentation to Bishop and Mrs. Shaw.

A Beautiful Silver Serving Tray was presented.

VOTE OF THANKS: J. W. Parker moved that a rising vote of thanks be given the ladies for their most excellent work. The vote was given.

REPORT OF COMMITTEE ON WORLD SERVICE AND FINANCE was begun by Elwood Jewett.

RECOMMENDATIONS WERE MADE: Number 1 was approved. Numbers 3 and 4 were referred back to the Committee for further consideration. Further action was postponed until after dinner.

DR. PRINCE ALBERT TAYLOR: Editor of the Central Christian Advocate was presented. He, in turn presented a check for \$2354.13 as coming from the receipts of the Methodist Publishing House.

ADJOURNMENT until after dinner.

THE AFTERNOON SESSION

HYMN: My Hope is Built on Nothing Less Than Jesus' Blood and Righteousness was sung. Prayer was offered by Rev. B. W. Harper, Presiding Elder of the Philadelphia District, C. M. E. Church.

BOARD OF MISSIONS: Nominations were made by R. L. Cordery. Approved.

RECOMMENDATIONS coming from the Conference Board of Home Missions and Church Extension were read by O. H. Spence, Secretary of the Board. The recommendations were approved.

REPORT OF WORLD SERVICE AND FINANCE COMMISSION was resumed. Recommendation #3 was amended by addition of the sum of \$100.00 to be used for outside publicity by a special publicity Committee. After much discussion Recommendation #4 was deleted.

THE REPORT OF THE COMMISSION as regards the Budget for 1952-53, after several changes, was adopted. (See Budget).

REPORT OF DELAWARE CONFERENCE BOARD OF EDUCATION was made. Earle H. Crampton made report as president, H. A. Bailey as Conference Director of Religious Education. Joshua E. Licorish made announcements regarding the Institute. The Report of the Board was approved.

THE REPORT OF THE BOARD OF CONFERENCE CLAIMANTS was read by James A. Kelly. Remarks were made by Dr. Charles L. Caulkins, Assistant Secretary, Board of Pensions of the Methodist Church. The report was approved. (See Report).

WM. STROTHER made recommendations and Nominations as to members of the Board of Conference Claimants. The nominations were approved. (See List).

J. W. PARKER expressed himself as being highly gratified to know that the work of the Board of Conference Claimants was going forward so satisfactorily.

THE CONFERENCE SECRETARY made motion that 5 laymen, one from each District, be named, to serve on the Special Committee on Publication, Distribution and Financing the Conference Journal. The following were named: Philadelphia District, Mrs. Mayme Davenport; Wilmington District, Mrs. Ella Bailey; Easton District, Larry Jones; Dover District, Elmer Hawkins; Salisbury District, W. H. Hayman.

ANNOUNCEMENT was made of the appointment of Grant Shockley to serve on the Summer Faculty at Garret Biblical Institute. This is a

FIRST as regards Negro participation as teacher, on the faculty of the school.

THE BOARD OF LAY ACTIVITIES observed its Anniversary at 4 P. M. (See Program) Hally P. Johns, President, Dr. Harry Denman, Executive Secretary, General Board of Evangelism was the speaker.

ADJOURNMENT AND RECESS.

OMISSION FROM THE BUSINESS ABOVE: J. R. Shockley, representative of the Executive Board of Education, E. H. Crampton were nominated as Member-At-Large on the Board of Education. H. H. Nichols raised a point of order as to the legality of the Board whose personnel loses membership at the end of a quadrennium has the authority to make recommendations as to solicitation of personnel for the New Board to be organized. Bishop Shaw ruled that the matter be deferred until he could look into the matter.

A Special Order of the Day for Saturday Morning was made to hear report from the General Conference Delegation.

FOURTH DAY—SATURDAY

Morning Session—May 17, 1952

DEVOTIONS were conducted by Mrs. Clarice Walker. Hymn #162, O For a Thousand Tongues to Sing, was sung. Following prayer by Alphonso Shockley hymn #244 was sung. Mrs. Waters read 1st Cor. 13th chapter for the Scripture lesson. Hymn #249, I Love to Tell the Story was closing number.

Bishop Shaw, called Conference to order.

QUESTION 16: Who constitute Committee on Investigations? The name of I. R. Elzey was added in place of W. R. Price deceased.

QUESTION 40: Who are the retired ministers? The list was read and their characters passed. (See List).

Retired this year: R. E. Hamilton.

REQUESTS were made by C. W. Shockley, to be returned to the effective roll. Referred to Conference Relation Committee. E. W. Dean, Supernumerary, requested work for this year. Referred to Committee on Conference Relations.

RETIRED MINISTERS made remarks as follows: W. A. Hubbard, D. G. Waters, J. I. Peaco, J. H. Hubbard, W. H. Staten.

FRATERNAL GREETINGS were brought by Rev. C. D. Brodhead from the Philadelphia Conference.

ON MOTION R. G. Waters a vote of thanks was given Rev. Brodhead.

REPORT OF CONFERENCE BOARD OF LAY ACTIVITIES was read by Mrs. Clarice Walker, Acting Secretary.

HALLY P. JOHNS was nominated as Conference Lay Leader. On motion by Herman D. Brown, vote of the Conference he was elected. Also elected were: Elmer Hawkins, V. P., Mrs. Ella Bailey, Secretary., J. R. Webb, Treas.

ANNOUNCEMENT was made by Mrs. Helen Waters that Hally P. Johns was named by the General Conference to the important Co-ordinating Council that has been set up by the General Conference. Hally P. Johns was presented and made remarks.

FRATERNAL DELEGATES: On motion of A. E. Martin, C. L. Carington was elected to take greetings to the New York East Conference meeting May 21-25 at Hanson Place Methodist Church in Brooklyn, N. Y. On motion of H. H. Nichols, A. E. Martin was elected to take greetings to the Washington Conference meeting in Baltimore, Maryland same dates.

REPORT OF SPECIAL COMMITTEE on publishing Conference Journals was made by A. E. Martin. Recommendations: (1) Distribution be same as last year. (2) Increase in price from 50c to 75c per copy. (3) Pastor designate some one person or committee to be responsible for sale or distribution. (4) Minutes to be sold and reported for within 60 days after receipt of same. Plan adopted.

AFTERNOON SESSION

DEVOTIONS were conducted by Mrs. Ophelia James. Prayer was made by Mrs. Sarah Austin.

BISHOP SHAW called for the report of the Conference Treasurer. C. L. Trader, Treasurer, reported, closing with the statement that the total amount raised during the year for all purposes amounted to \$1,154,-758. Bishop Shaw commented that this is the first Conference in the Central Jurisdiction to raise over a million dollars in any one year. The report was adopted.

COLLECTION of delinquent Minute Money was made the responsibility of the District Superintendents, on motion made by H. H. Nichols.

THE STATISTICIAN'S REPORT was made by W. E. Stanley. C. B. White made motion that a rising vote of thanks be given the Statistician for his fine report. Motion carried.

THE CASE OF BAYARD JENKINS was brought to the attention of the Conference. L. S. Moore moved that the District Attorney of Philadelphia be requested to reopen the case. Motion carried.

THE DUNLEITH PROJECT: Information was given of the status of the effort to provide a church for the tenants of the Dunleith Housing Project, near Wilmington. While waiting for the decision of the Comity Committee, and permission to build a Methodist Church it was moved by L. S. Moore that the 4th Sunday in October be designated H. R. Coleman Day and that a free will offering be taken for the building fund of the Dunleith project. Motion carried.

ON MOTION Hally P. Johns literature concerning the Dunleith Project will be prepared and sent all pastors. J. W. Parker pledged the first \$10.00 toward the fund.

RESOLUTION presented by C. B. Miles from the Conference Committee on Hospitals and Homes was adopted. See Resolution.

BOND in the amount of \$25,000 was authorized and the Trustees are to proceed to provide same.

COPIES OF JOURNAL to be printed this year is 3000. The deadline for material to be sent to the Conference Secretary for printing in the Journals is to be 10 days after Conference.

Suggestions were made that ads of the Methodist Book Concern from the Baltimore and New York depositories be secured and placed in the Journals.

THE BISHOP'S GUILD PLACQUE: Bishop Shaw expressed the hope that such men as Jason, Nutter, and others would be provided for so as to be placed on the plaque. On motion of O. H. Spence the Placque will be left in the hands of the Historical Committee with the addition of the names of the Superintendents who are not now members included.

REPORT TEMPERANCE COMMITTEE: The report was read by F. R. Richardson. On motion C. E. Kincade the report was adopted.

PROGRESS DELAWARE CONFERENCE HISTORY PROJECT: F. J. Handy reported that funds were coming in slowly to the Conference Treasurer and that subscriptions also, were at a low figure. September is set as a probable date of issue. The price will be \$2.50 per copy.

REPORT OF COMMITTEE ON WORLD PEACE was read by W. E. Marks. D. L. Ridout, W. E. Marks and G. E. Geddes were named to attend the Seminar on World Peace. O. H. Spence was named to take place of D. H. Hargis, deceased.

REPORT CONFERENCE BOARD EVANGELISM: J. O. Lockman made the report. On nomination of Clarice Walker, J. O. Lockman was re-elected Conference Secretary. Clarice Walker, Treasurer of the Board made report of financial condition of the Board. D. L. Ridout suggested that a paragraph, at least, be added to the report in tribute to H. R. Coleman, deceased, a former president of the Board. The report was adopted as a whole.

J. W. ELBERT and C. L. CARRINGTON spoke regarding the work of the Board Ministerial Training and the School to be held at Bennett College.

ECHOES FROM THE GENERAL CONFERENCE: J. W. Elbert presented the General Conference delegates and D. L. Ridout presided as each one gave a review of different aspects and activities of the General Conference. Those speaking: Hally P. Johns, Lay Delegate, N. W. Moore Jr., and L. S. Moore, Ministerial delegates. Later, J. R. Webb, Lay Delegate, spoke. A question period followed.

ON MOTION H. M. Deas, a rising vote of thanks was given for the echoes.

ORDER OF THE DAY: On motion of A. E. Martin, the order of the Day in the afternoon session, following report of the Statistician was made to discuss some recommendations regarding Jurisdictional Conference matters. Motion carried.

SUPPLEMENTARY REPORT of the Board of Ministerial Training was submitted by D. R. Fletcher. See Report.

OFFERING FOR MINISTERS WIVES: On motion W. C. Strothers, to give to the Minister's Wives Association the Afternoon Offering, the matter was referred to the Local Committee.

NOONTIDE ADDRESS: Following announcements Bishop Shaw presented Grant Shockley who delivered the Noontide address. Subject, What Do Ye More Than Others. Prayer and Benediction by Grant Shockley.

ADJOURNMENT.

AFTERNOON SESSION—(Continued)

ON MOTION L. S. Moore, the Conference Trustees were authorized to take whatever legal steps are necessary to proceed in a proper way regarding the property offered for sale to the Conference for A Home.

THE DISTRICT TRUSTEES of the Dover District were authorized to handle the property at Camden, Del.

THE CONFERENCE TRUSTEES were authorized to return to Rev. & Mrs. E. P. Gibson, the \$100.00 paid as a deposit on the Lawnside property, and to employ a lawyer to have title cleared.

D. L. Ridout apologized for the unintentional oversight of J. R. Webb, who was not included in those bringing echoes from the General Conference. Bishop Shaw presented J. R. Webb, who made appropriate remarks.

GREETINGS FROM LIBERIA were brought by Dr. William N. Ross, Superintendent of one of the Districts in the Liberia Annual Conference.

MINIMUM SALARY REPORT was made by Miss Florence G. Wilson. On motion L. S. Moore, the report was adopted.

SEAT OF THE NEXT ANNUAL CONFERENCE: The matter was left in the hands of the Cabinet to decide.

A RISING VOTE OF THANKS WAS GIVEN THE CONFERENCE TREASURER and Statistician for the good work done in preparing their reports.

ON MOTION by F. J. Handy, it was ordered that after the reading of the Appointments Sunday night the Conference stand adjourned sine die.

BENEDICTION by Dr. Ross.

SUNDAY EVENING SESSION

BISHOP SHAW called Conference to order for the final transaction of business and the reading of the appointments.

ADMISSIONS INTO FULL MEMBERSHIP in the conference: Albert Dredde, Thomas Pendleton, A. J. Jenkins, Harrison Deshields and J. F. Henry were voted into full membership in the Conference.

PRESENTATION of a purse was made to Mrs. Eunice Mears, in appreciation of her services as president of the Northern End of the Philadelphia District. The presentation was made by Mrs. I. R. Elzey, on behalf of the ministers wives of the Northern End.

THE SUPERNUMERARY RELATION was granted J. R. Bowdoin by his own request.

RESTORATION TO EFFECTIVE relationship was granted L. E. Jordan at his own request, with the understanding that he will use this restored effective relationship to transfer to another Conference.

APPRECIATIONS for the publication of the Daily Bulletin and the Mimeograph Service provided by Mrs. A. E. Martin, and A. E. Martin, were, on motion by Mrs. Helen Waters, expressed by a rising vote.

THE JOURNAL was adopted without reading with the understanding that a transcript of same would be submitted to the Cabinet, members of the Publishing Committee and Assistant Secretaries for any corrections which might need to be made.

RESOLUTIONS OF THANKS AND APPRECIATIONS, with one especially expressing appreciations for the services rendered by Bishop Shaw were read by L. S. Moore and adopted by a rising vote.

THE AFTERNOON OFFERING was ordered divided between the Memorial Church at Darby to be used for the Memorial Placque, and the Pastor of St. Matthews Church in Newark to be applied on pastor's salary.

THE BISHOP READ THE APPOINTMENTS, after closing remarks. (See List of Appointments).

BENEDICTION.

ADJOURNMENT.

CERTIFICATION

We certify that the foregoing is a complete and accurate record of the 90th Session of the Delaware Annual Conference, of the Methodist Church held May 14-18, 1952.

ALEXANDER P. SHAW, President,
A. E. MARTIN, Secretary.

CERTIFICATE OF ORDINATION

I hereby certify that on May 18th, 1952, at Tindley Temple Methodist Church, Philadelphia, Pa., in accordance with the action of the Delaware Annual Conference of the Methodist Church, I ordained as Deacons: Alexander Anderson, Beauregard Brock, Samuel Edward Burnett, Edward Flamer, Paul R. Hilton, Lutetia Lawrence, David Lewis, Reginald Warren, Daniel L. Williams.

Assisted by the Superintendents and several Elders I ordained the following as Elders: Charles W. Cannon, Harrison Deshields, Albert Dredden, Ethelbert Maddox, Thomas Pendleton, Charles I. Young.

ALEXANDER P. SHAW, Bishop.

THE METHODIST CHURCH

THE BUSINESS OF THE ANNUAL CONFERENCE

The Minutes of the 90th Annual Conference of The Methodist Church,
held in Philadelphia, Pa., from May 14, 1952, through May 18, 1952,
Bishop Alexander P. Shaw, Presiding.

Part I. Organization and General Business

1. Who are elected for the quadrennium (§630 §3, §790):
Secretary: A. E. Martin
Statistician: W. E. Stanley
C. L. Trader, Conference Treasurer.
2. Is the Annual Conference incorporated? (§ 625.)
Yes.
3. (a) What officers handling funds of the conference have been bonded
and in what amounts? (§ 637 § 3).
C. L. Trader, \$25,000.00
(b) Have the books of said officers or persons been audited? (§ 637
§ 3).
Yes.
4. Have the boards, commissions, or committees been appointed or elected?
(§ 630)
(Answer YES or NO)
 - (a) Board of Ministerial Training and Qualifications?
Yes.
 - (b) Committee on Conference Relations?
Yes.
 - (c) Committee on Accepted Supply Pastors?
Yes.
 - (d) Committee of Investigation?
Yes.
 - (e) District Boards of Location and Building?
Yes.
 - (f) Board of Trustees of the Annual Conference?
Yes.
 - (g) Conference Commission on World Service and Finance?
Yes.
 - (h) Town and Country Commission?
Yes.
 - (i) Conference Deaconess Board?
No.
 - (j) Conference Board of Missions and Church Extension?
Yes.
 - (k) Conference Board of Education?
Yes.

- (l) Conference Board of Temperance?
Yes.
 - (m) Conference Board of Lay Activities?
Yes.
 - (n) Conference Board of Hospitals and Homes?
Yes.
 - (o) Conference Board of Evangelism?
Yes.
 - (p) Board of Conference Claimants?
Yes.
 - (q) Commission on Christian Vocations?
Yes.
 - (r) Conference Woman's Society of Christian Service?
Yes.
 - (s) Committee on Proportional Payment of Ministerial Support?
No.
 - (t) Other committees, commissions or boards?
See List.
5. Have the secretaries, treasurers, and statisticians kept their respective records upon and according to the forms prescribed by The Methodist Church? (§ 637 § 2).
Yes.
6. What are the reports of the district superintendents as to the status of the work within their districts?
See reports.
7. What is the the schedule for minimum support for pastors? (§ 806.)
\$1200 for single pastors; \$1600 for married pastors.
8. What is the plan and what are the approved claims for the support of the district superintendents for the ensuing year? (§§ 788-89.)
See Report.
9. What amount has been apportioned to the pastoral charges within the conference to be raised for the support of conference claimants?
Amount equal to 12% of Pastor's Cash Salary.
10. What are the apportionments transmitted by the General Commission on World Service and Finance to this conference?
- (a) For World Service: \$26,632.10.
 - (b) For Episcopal Fund? 1% % of Pastor's Salary.
 - (c) For General Administration Fund? \$1,649.00.
11. What amount is apportioned to this conference for the Jurisdictional Administration Fund?
12. What are the reports, recommendations, and plans of the boards of the conference?
- (a) What is the report of the Board of Conference Claimants, and what appropriations for conference claimants are reported and approved? (§ 1623.)
See report.

- (b) What is the report of the Conference Board of Missions and Church Extension of disbursements of missionary aid within the conference? (§§ 1295-99).
See report.
- (c) What is the report of the Conference Commission on World Service and Finance? (§§ 773-96.)
See Report.
- (d) What is the report of the Commission on Christian Vocations? (§ 643).
- (e) What are the other reports?
See reports.
13. What Methodist institutions or organizations are approved by the conference for annuity responsibility? (§ 1618 § 2 c, 12.)
14. What date is determined for Golden Cross enrollment? (§ 1529.)
15. (a) Who is elected conference lay leader? (§ 1494.)
Hally P. Johns.
- (b) What is his report?
See report.
- (c) Who are elected district and associate district lay leaders? (§ 1499).
See list.

Part II. Pertaining to Ministerial Relations

16. Who constitute the Conference Committee of Investigation? (§ 931.)
J. O. Stanley, C. W. Derrickson, Alexander Reid, F. R. Richardson, C. L. Trader.
17. Who are the accepted supply pastors? (§ 315.)
See List.
18. What accepted supply pastors now under full-time appointment are taking the conference course of study?
- (a) In the first year?
Walter Green
- (b) In the second year?
R. S. Ennis
- (c) In the third year?
Sarah Austin, E. H. Jackson, N. C. Stanley
- (d) In the fourth year?
Charles Cannon, Albert Dredden, Ethelbert Maddox, Charles I. Young.
19. What preachers, coming from other churches, have had their orders recognized?
- (a) As local preachers: George Collins.
- (b) As local elders: None.
20. Who have been received from other churches as traveling preachers?
- (a) As members on trial? C. Edgar Jordan, Elder
- (b) As members in full connection? Amos P. Jenkins, Elder

21. Who are received on trial?
(a) In studies of the first year?
George O. Commodore, Charles Cannon
(b) In courses of study under seminary rule?
None.
(c) Exempt from course of study under the seminary rule?
Daniel L. Williams, Jr., Gilbert Abraham Sherman, Alexander Anderson, James McClendon
22. Who are continued on trial?
(a) Continued in studies of the first year?
None.
(b) Advanced to studies of the second year?
None.
(c) Continued in studies of the second year?
McQuay Kiah
(d) Exempt from course of study under the seminary rule?
None.
23. Who on trial are discontinued?
None.
24. Who are admitted into full membership?
Harrison Deshields, Thomas Pendleton, Albert Dredde, James Foster Henry, Amos P. Jenkins
25. What full members are in studies?
(a) Of the third year?
None.
(b) Of the fourth year?
None.
26. What full members have failed to complete the studies?
(a) Of the third year?
None.
(b) Of the fourth year?
None.
27. What full members have completed the studies of the fourth year?
None.
28. Who have been elected deacons?
(a) As local preachers?
Samuel Edward Burnett, Edward Flamer, Reginald Warren, Paul R. Hilton, (Mrs.) Lutetia J. Lawrence, Beauregard Brock, David Lewis.
(b) As members on trial in the course of study?
None.
(c) Under the seminary rule?
Daniel L. Williams, Alexander Anderson, Jr.
(d) Under the missionary rule?
None.

29. Who have been ordained deacons?

Daniel L. Williams, Alexander Anderson, Jr., Samuel Edward Burnett, Edward Flamer, Reginald Warren, Paul R. Hilton, Mrs. Lutetia J. Lawrence, Beauregard Brock, David Lewis.

30. Who have been elected elders?

- (a) As local preachers?
None.
- (b) As local deacons who have been received on trial?
Charles William Cannon, Charles I. Young, Ethelbert Maddox.
- (c) As conference members in the course of study?
Albert Dredden, James Foster Henry.
- (d) Under the seminary rule?
Harrison F. Deshields, Thomas Pendleton.
- (e) Under the missionary rule?
None

31. Who have been ordained elders?

Harrison F. Deshields, Thomas Pendleton, Albert Dredden, James Foster Henry, Charlie William Cannon, Charles I. Young, Ethelbert Maddox.

32. Relative to accommodation transfers for ordination and reception?

- (a) What members of this Conference have been transferred out for purposes of ordination only?
 - (1) As deacons?
None.
 - (2) As elders?
None.
- (b) Who have been transferred in, having been ordained elsewhere?
 - (1) As deacons?
None.
 - (2) As elders?
None.
- (c) Who are transferred in, and from what conferences, for purposes of ordination only, such ordination to be voted by this conference?
 - (1) As deacons?
None.
 - (2) As elders?
None
- (d) Who have been ordained here, such ordination having been voted by another conference?
 - (1) As deacons?
None.
 - (2) As elders?
None
- (e) Who have been transferred out, and to what conferences, after ordination?

(1) As deacons?

None.

(2) As elders?

None.

(f) Who have been received on trial at the request of another conference?

None

(g) Who have been transferred out, having been received on trial, and to what conferences?

None.

(h) Who have been transferred in, to be received into full connection after election by another conference?

None.

(i) Who have been transferred out, having been received into full connection after election by another conference?

None.

(j) Who on trial have been transferred out to be received into full connection by another conference?

None.

(k) Who have been transferred in after having been received into full connection by another conference?

None.

33. Who are readmitted:

(a) As deacons?

None.

(b) As elders?

None.

34. Who have been received by transfer?

None.

35. Who have been transferred out?

None.

36. Who have had their conference membership terminated

(a) By voluntary location?

None.

(b) By involuntary location?

None.

(c) By withdrawal? [State if under complaints, under charges, or for what reason].

None.

(d) By judicial procedure (expelled)?

None.

37. What ministerial members have died during the year?

H. R. Coleman, J. E. A. Johns, O. S. Edwards, D. H. Hargis, W. G. Matthews, W. R. Price, R. W. Thomas.

38. Who are the supernumerary ministers, and for what number of years consecutively has each held this relation? (§ 365.)

None.

39. Who are granted sabbatical leave? (§ 364.)
None.
40. What ministers have been retired?
(a) This year?
R. E. Hamilton.
(b) Previously?
See Roll.
41. Who are left without appointment to attend school?
None.
42. What is the number of
(a) Pastoral charges? 169; Accepted supply pastors? 65; Received on trial? 6; Received into full connection? 6; Transfers in? 0; Transfers out? None; Received from other churches? 2; Readmitted? None; Discontinued? None; Withdrawn? None; Expelled? None; Located? None; Deceased? 7.
(b) Ministers
(1) On trial
(a) As pastors? 2.
(b) Under special appointment? 3.
(c) Left without appointment to attend school? 3.
Total on trial? 8.
(2) In full connection
(a) Effective:
(1) As pastors and district superintendents? 111.
(2) Under special appointment? 7.
(3) Left without appointment to attend school? 3.
(4) On sabbatical leave? 0.
Total effective? 121.
(b) Retired? 24.
(c) Supernumerary? 0.
(c) Total of all ministers? 153.
43. What other personal notation should be made?
See Report.

Part III. Concluding Business

44. What is the report of the conference treasurer?
See Report.
45. What is the report of the conference statistician?
See Report.
46. What are the detailed objectives of this conference for the coming year?
See Proceedings.
47. Where shall the next session of the conference be held?
Not fixed.
48. Is there any further business?
None.
49. What changes have been made in appointments since last Annual Conference session?
See Appointments.
50. Where are the preachers stationed for the ensuing year?
[See List of Appointments.]

Appointments

1952-53

Bishop A. P. Shaw, D. D., Presiding

DOVER DISTRICT

D. L. Ridout, Superintendent. (4)
P. O. Box 304, Dover, Del.

(Appointments in Delaware except as otherwise noted.)

Bridgeville—C. E. Kiah	6	Milford—Randolph Fisher	3
Bridgeville Ct.—H. T. Moody	8	Millsboro—(C. W. D. Browne)	1
Chestertown—C. H. Molock	3	Millington, Md.—C. B. White	1
Cheswold—R. A. Bolden	1	Nassau, Md.—M. C. Blakely	5
Clarksville—W. W. Brown	13	Newark, Md.—A. P. Jenkins	1
Coleman, Md.—J. W. Mickle	2	North Berlin, Md.—W. G. Brown	4
Crumpton, Md.—(C. R. Bryant)	2	Pomona, Md.—C. C. Thomas	6
Delmar—F. R. Richardson	1	Port Deposit, Md.—E. W. Dean	1
Dover—G. S. Shockley	1	Rock Hall, Md.—(M. V. Hyland)	2
Fairlee, Md.—(Grace Watts)	1	Sassafras, Md.—(Ophelia James)	3
Galena, Md.—(Rachel Brown)	3	Seaford—Roland Grant	3
Harrington—(Thaddeus Hackett)	4	Seaford Ct.—(David Lewis)	1
Laurel—S. S. Walker	3	Sharptown, Md.—D. S. Quillen	3
Lewes—A. W. Dredden	3	Smyrna—E. D. Maddox	3
Lincoln City, Del.—		South Berlin, Md.—	
	J. O. Lockman		S. P. Saunders
Mardela Springs, Md.—	23	Still Pond, Md.—(G. B. Wilson)	2
	(L. R. Jones)	Townsend—W. C. Thomas	3
Melltota, Md.—(Marie F. Gibbs)	2		

District Missionary—Secretary, H. T. Moody
District Evangelism—Secretary, W. G. Brown

EASTON DISTRICT

W. A. Harewood, Superintendent (4)
420 East Dover St., Easton, Md.

Airey, Md.—(V. B. Wright)	12	Church Hill, Md.—	
Beckwith, Md.—		(Noble Henry)	5
(R. C. Whittington)	2	Cordova, Md.—(Frank Farrare)	2
Cambridge, Md.—J. H. Shockley	4	Crapo and Golden Hill, Md.—	
Cambridge Ct., Md.—		(E. N. Foster)	1
W. C. R. Mills	1	Denton, Md.—(R. T. Wallace)	4
Carmichaels, Md.—		East New Market, Md.—	
(R. S. Caldwell)	5	(R. S. Townsend)	1
Centreville, Md.—F. A. Arnold	2	Easton, Md.—Augustus Chancy	3
Centreville Ct.—		Easton Ct., Md.—	
(Albert Slacum)	2	(Mrs. Sarah Austin)	6
Chapel, Md.—(M. D. Brooks)	3	Federalsburg, Md.—	
Church Creek, Md.—		J. I. Williams	3
(A. C. Whittington)	1		

APPOINTMENTS, EASTON DISTRICT—(Continued)

Greensboro, Md.—		Ridgely, Md.—J. E. McBride ..	2
(C. W. Bagwell)	2	Royal Oak, Md.—J. N. C. Davis	2
Hurlock, Md.—(W. J. Mills) ...	2	St. Michaels, Md.—H. R. Snead	1
Linkwood, Md.—(W. A. Nichols)	1	Stevensville, Md.—	
Marydel, Md.—		(W. H. Greene)	2
(Charles I. Young)	5 ½	Taylor's Island & Hoopersville—	
McDaniel, Md.—		(Edward Jackson)	4
(Mrs. Letitia Lawrence)	1	Trappe, Md.—J. F. Henry	3
Miles, River—(Theodor Murray)	2	Vienna, Md.—A. A. McDowell ..	19
Oxford, Md.—A. L. Scriber	4	Williston, Md.—(N. C. Stanley)	4
Preston, Md.—(H. T. Hall) ...	8	Wittman, Md.—I. B. Bivens ...	2

District Missionary Secretary—J. I. Williams

District Evangelism Secretary—Mrs. Sarah C. Austin

PHILADELPHIA DISTRICT

L. S. Moore, District Superintendent (2 ½)

227 N. 54th St., Philadelphia, Pa.

Brooklyn:		Philadelphia:	
John Wesley—C. L. Trader ..	4	Bethsaida—C. J. Williams ...	1
Newman—S. G. Dix	1	Camphor—W. E. Stanley	1
Redeemer—A. E. Martin	4	E. Germantown—J. E. Dunn ..	1
Jamaica:		Emanuel—(L. C. Brown) ...	3
Brooks—C. L. Carrington ...	12	Frankford—Harrison Deshields	1
St. Paul—J. D. Kelly	6	Haven—E. H. Crampton ...	2 ½
Jersey City—J. E. Licorish ..	4	Janes—H. H. Nichols	6
Montclair—O. W. Jones	1	John Wesley—C. B. Miles	5
New Rochelle—H. M. Deas ..	3	Mt. Zion—C. W. Derrickson ..	6
Newark:		Peniel—J. W. Elbert	3
St. Johns—I. R. Elzey	3	St. Barnabas—	
St. Matthews—W. R. Mayberry	2	(W. C. Thompson)	4
New York:		Tindley Temple—	
Butler Memorial—		N. W. Moore, Jr.	4
W. P. Johnson	11	Zoar—M. O. Ballard	8
East Calvary—L. S. Wise ...	4	Spring Lake—	
Shaw Chapel—(S. A. Bellamy)	9	James McClendon	1
Orange—G. E. Geddes	1	Trenton—E. H. Holmes	4
Ossining—D. M. Collins	1	White Plains, T. M. Booth ...	2

Missionary Secretary—I. R. Elzey

Secretary Evangelism—J. D. Kelly

SALISBURY DISTRICT

R. B. Thompson, District Superintendent

607 Poplar Hill Ave., Salisbury, Md.

(All Appointments in Maryland)

Cottage Grove—(C. W. Cannon)	5	Greenwood—(I. H. White)	5
Crisfield—W. E. Marks	4	Hopewell—(G. N. Jones)	3
Dames Quarter—(J. S. Collins) .	5	Horntown—(E. H. White)	15
Deal Island—(S. E. Armstrong)	1	Keller & Exmore—	
Fruitland—S. E. Parker	4	(H. W. Spencer)	6 ½
Girdletree—(L. H. Purnell)	5	Leemont—H. E. Anderson	4

APPOINTMENTS, SALISBURY DISTRICT—(Continued)

Manokin—J. W. Hayman	1	Shiloh & Hutts Memorial—	
Marion Station—		(L. N. Jones)	3
(Geo. W. Taylor)	5	Snow Hill—G. T. Jackson	1
Marumsc—Alexander Reid	6 ½	Stockton—(Adah Coffee)	5
Mt. Vernon—R. A. F. Graham . . .	1	Union Asbury & Liberia—	
Nanticoke—T. N. Ross	2	M. C. Anderson	6 ½
Oakville—(G. W. Johnson)	3	Unionville—G. O. Commodore . . .	3
Oriole & Venton—(A. L. Boggs)	5	Upper Hill—(S. E. Armstrong) . .	1
Parsonsburg—(R. W. Dennis) . . .	4	Wachapreague—E. J. Johnson)	5
Pocomoke—G. H. McMurray	3	Wattsville—E. A. Hughes)	4
Princess Anne—C. D. Gerald . . .	1	Wetpoin—(C. H. Cottingham) . . .	4
Quantico—J. W. Pruitt	1	White Haven—(R. M. Ennis) . . .	3
Salisbury:		Withams—R. T. Crowell	5
John Wesley—C. A. Elder	5		
White Temple—H. D. Davis	3		

Missionary Secretary—S. E. Parker
 District Evangelism Secretary—G. T. Jackson

WILMINGTON DISTRICT

W. H. Mears, District Superintendent
 412 N. Clayton St., Wilmington, Del.

Atlantic City:		Lawnside—E. V. Wimberly	5
Asbury—W. L. D. Lyght	2	Merchantville—J. O. Stanley	2
Hamilton—W. R. Hazzard	3	Middletown—J. O. Griffin	3
Bridgeton—J. P. Bell	3	Mt. Holly—(J. C. Purnell)	1
Burlington—(Horace Fisher)	3	New Castle—(J. I. Peaco)	4
Buttonwood—(Paul Hilton)	1	Newport—(W. H. Johns)	2
Camden:		Odessa—(I. H. Thompson)	4
Eighth St.—(Wm. Gee)	2	Port Norris—J. E. Bishop	8
Ferry Ave.—J. A. Fassett	5	Pleasantville & Ocean City—	
Cape May—S. G. Fullman	4	C. W. Perry	2
Chester:		Quinton—J. H. Russum	2
Grace—B. A. Arnold	14	Salem—R. C. Hughes	3
St. Daniels—F. D. Jones	2	Wilmington:	
Siloam—Sercy Jones	4	Ezlon—O. H. Spence	5
Darby—W. C. Strother	7	Haven—M. L. McKenney	2
Delair—Thomas Pendleton	1	Mt. Carmel—O. Milbourne	7
Delaware City—C. E. Kincade	7	Mt. Joy—J. U. Watson	6
Elkton—W. A. T. Miles)	2	Woodbury—C. P. Spencer	4
Fordsville—Wm. Tasco	4	Saint George's—(James Caulk)	1
Grenloch & Rhodes—			

(S. L. Wilkins) 3
 District Missionary—Secretary, O. H. Spence
 District Evangelism—Secretary, R. C. Hughes

SPECIAL APPOINTMENTS

- H. H. Bailey, Conference Director of Religious Education.
 D. R. Fletcher, Field Secretary Department of Church Extension of Board of Missions.
 R. D. Crockett, Professor Central Alabama State College.
 J. B. Redmond, Jr., Y. M. C. A. Work.
 Chaplains U. S. Army: John W. Handy, G. M. Phelps, Jr., E. P. Gibson.
 Left Without Appointment to Attend School—John L. Bryant, R. M. Kiah,
 William Wright, L. V. Baker, Nelson Higgins.
 W. A. Dennis, Field Worker North American Council of Home Missions.
 J. O. Lockman, Conference Secretary Evangelism.
 J. E. Licorish, Conference Missionary Secretary.

Reports of District Superintendents

DOVER DISTRICT

In the Name of the Father, and of the Son, and of the Holy Ghost. Amen.
Bishop Shaw, and Members and Friends of the Delaware Conference:

"Lo, how good and lovely it is
When brethren dwell together as one."

This American Translation of the first verse of the 133rd Psalm is very real to us of the Dover District—because, over a period of three years we have dwelt together, despite the changes which each Conference session has brought, as one. It would be difficult to find anywhere in the Christian Fraternity a family spread out over so wide a territory as we cover, touching the Western Shore of Maryland, across the Susquehanna River, at Port Deposit, Maryland, and reaching almost to the Virginia Line, in Southeastern Maryland, near Snow Hill—it would be difficult to find a family so spread out, but with interests so common and with heartbeats so unified.

I am increasingly grateful to pastors, laymen and constituents for their unswerving loyalty and their countless forbearances; to my colleagues of the Cabinet for their helpful associations, and to our beloved Bishop Shaw for his ready encouragement, and for his sacrificial visits to our District whenever we have called upon him. All of these, together with the abiding Presence of our Lord Jesus Christ, Who is ever with us through the Holy Comforter, make our ministry as titular head of the Dover District an unspeakable joy and the blessings we have received an eternal benediction to our souls.

Some of us here and now present have recently come from the marvelously beautiful and enchanting State of California. A native son has declared that the only way fitly to describe the wonder of California is to lie about it . . . For me adequately to tell about the work of the faithful ministers and their wives, who, with the devoted laymen of the Dover District, have achieved so greatly this year, is to seem to be exaggerating about it; indeed, is to be tempted to talk on to the seeming point of exaggeration!

We do not "count ourselves to have apprehended," to be sure. We have not reached perfection, certainly. Only about 40% of us make full reports. But all have worked nobly, and all have found inexpressibly joy in the working. Perhaps one young pastor spoke for the other 33 pastors on the District as well as for himself when he wrote me just a few days ago, "As much as we need more money, I do not look upon that as the ultimate end of the ministry. I would like to see certain goals that we have set before us achieved."

How definitely is such a man called to the prophetic office of a minister of Jesus Christ!

In Memoriam

On Sunday, November 11, 1951, Owen S. Edwards, our pastor at Fairlee, Maryland, was called from labor to reward. His last pastorate was, in less than seven brief months, indeed his greatest. Already his charge, in so far as finances were concerned, was practically "ready for Conference." He was greatly beloved by his people, and he and his faithful companion, in turn, greatly loved them. Mrs. Grace Watts, formerly of Tindley Temple, was assigned to complete the year.

The Dover District joins the entire Conference in mourning the passing by so tragic circumstance of our co-worker and friend, Howard R. Coleman, superintendent of the Wilmington District. The long roll of our dead of the past year challenges us all to greater devotion to the cause for which they gave their "last full measure of devotion."

Other parsonage homes of the District affected by death were those of S. E. Armstrong, a brother; C. H. Molock, a brother; C. C. Thomas, his father, and Thaddeus Hackett, a sister.

Mrs. J. W. Mickle has been confined to her parsonage home much of the year. Other more extended illnesses were those of L. R. Jones and the oldest daughter of G. B. Wilson. Even the "iron man"—the superintendent himself—showed signs of advancing years last Fall and was compelled to relinquish his duties for several weeks, during which time pastors and people and friends everywhere were kindly considerate.

Vital Statistics

The year was especially fruitful in marriages and births. The superintendent set the pace immediately after Conference by being united in wedlock, with Bishop Shaw officiating, in John Wesley Church, Salisbury, Maryland, to Mrs. Beatrice Anne Conway, of that city. She is a gracious addition to our District parsonage family. Pastors who took unto themselves charming helpmates were, M. C. Blakely and F. R. Richardson.

Children were born in the parsonage homes of H. T. and Mrs. Moody (a boy); E. A. and Mrs. Maddox (also a boy), and S. P. and Mrs. Sanders (a girl). We pray that these may all, like the Child Jesus, "grow in wisdom, and in stature, and in favor with God and man."

Special Projects

The District again provided expenses for three Church School workers to the Laboratory School at Beaver College, Jenkintown, Pa., and assisted in sending Vivian Ridout to Italy with a Friendship Caravan from the Wyoming Conference. Twenty-three young people from the District attended the annual Youth Assembly at Morgan State College, Baltimore, last summer—the largest number in our history.

District Meetings

Our District meetings continue to be gatherings of high inspiration and spiritual enrichment. Beginning with the District Stewards Meeting at Harrington last May 15, and concluding with the Efficiency Conference at

Dover on April 1st, the year was filled with good things to strengthen and enlighten both preachers and lay people for the tasks which are commonly theirs to do.

South Berlin was host to the Annual Youth Assembly in June. Nearly 100 young people were registered in our largest June conference up to this time. The occasion was graced by the presence of our presiding bishop, whom the young people heard gladly.

Chestertown entertained the District Conference October 23-25 in a manner characteristic of the world's "garden spot." If it were possible for our previous District Conferences to be excelled, this one did it. A minimum of time was given to routine and hackneyed reports, and major time was given to discussion of matters pertinent to the making of better Christians and more efficient leaders for Christ and His Church.

The annual Thanksgiving holiday Youth Rally was held, as usual, in Dover, and brought together a large number of young people for instruction, inspiration, and missionary vision. A large offering was received for the Methodist Youth Fund, a missionary enterprise in which the Dover District has been a leading contributor the last two years.

Most encouraging have been the gains in the quarterly meetings of the District Woman's Society of Christian Service. Throughout the year the churches in which the women met were filled to capacity, and, at long last, nearly every local church is beginning to appreciate the greatness of this the greatest woman's organization on earth.

The Ministers Wives Association has had its most successful year. In addition to the fine fellowship among the women of our parsonages which the Association fosters, the sisters reached surprising artistic heights in their first annual concert given in Bridgeville on March 7th, under the musical direction of "Bump" Ridout. Indications are that their voluntary financial report in support of our Conference Claimants fund will be most encouraging at Friday morning's session.

While the annual Lay Retreat is usually well attended and ably programmed, there is need for more frequent lay meetings throughout the year.

The Christian Workers Schools were well attended and efficiently managed this year. A more comprehensive report of these will doubtless be found in the pages of the annual report of our Conference Board of Education. Schools were held at Laurel, Berlin, Chestertown, and Dover. J. R. Webb, W. G. Brown, C. H. Molock, and Grant Shockley were the respective deans.

Group Meetings

Laymen of the Kent County Churches, comprising the Chestertown and Still Pond Groups, under the able leadership of Elmer T. Hawkins, principal of the Garnett High School, Chestertown, meet monthly and study the Discipline of The Methodist Church and hold discussions and testimonial services of high spiritual value.

The Still Pond, Chestertown, and Milford Groups held most successful evangelistic services during the Winter. In some cases, churches of other groups also participated.

Our group Quarterly Conferences are always more than mere business meetings or even training conferences. They are "scenes where spirits blend, and where friend holds fellowship with friend." They are places where we try to find the answer to the problems of the Christian Life, and where we seek to meet its challenges. Young people and their interests played major roles in our discussions at these conferences the third quarter of the past year.

Survey of Charges

BRIDGEVILLE, C. E. Kiah, pastor, has had 12 conversions and 12 accessions. World Service and Conference benevolences are paid in full. Improvements have been made in church and parsonage properties, and the church is vitally alive in every department. A successful visitation evangelism campaign resulted in greatly increased church attendance. Total raised, \$4,834. Salary increased \$100, to \$2,100.

BRIDGEVILLE CIRCUIT, H. T. Moody, pastor, is a remarkable charge, efficiently operated. Each of the two churches is a strong unit within itself, and both work harmoniously together. Conversions, 25; accessions, 21. The parsonage has been completely renovated and furnished, and has city conveniences in a rural setting. All apportionments fully raised. Total, \$7,250. Salary increased \$200, to \$2,200, with \$200 extra allowance for pastor's car expense. The people plead for the pastor's return.

CHESTERTOWN, C. H. Molock, pastor, has made extensive repairs and improvements in the church and parsonage properties, with all costs paid. Conversions, 26; accessions, 29. Total amount raised, \$10,289. Salary increased \$100, to \$2,100. Pastor and people are overflowingly happy. Chestertown is no longer a "problem child."

CHESWOLD, H. R. Snead, pastor, continues a most challenging and unique field of operation. Repairs begun last year on the church property have been completed, with attractive appearances. Conversions, 2. Total raised, \$3,948.

CLARKSVILLE, W. W. Brown, pastor, has had 5 conversions and 8 accessions. Ground has been obtained for new church site at Clarksville, and the parsonage has been improved. Total raised, \$3,480. The pastor is going strong even after 12 years of service. Salary increased \$200, to \$2,000.

COLEMAN, J. W. Mickle, pastor, has painted the church inside, and provided a bedroom suite for the parsonage. Apportionments nearly fully raised. Salary increased \$50, to \$1,700. Total raised, \$3,509. This charge is not measuring up to its capacity to do. The field is white and ready to harvest, but the workers are sleeping overtime.

CRUMPTON, C. R. Bryant, pastor, is a greatly revitalized charge. Everything, everywhere has been greatly improved. Conversions, 17; accessions, 20. Total raised, \$4,973. There is little excuse for the maintenance of the fourth church on this charge, and the pastor can give even better service without it. Ten young people attended our youth rally last fall, the first time in many years there has been any youth representation at any of our District meetings.

DELMAR, R. A. Bolden, pastor, has done well, but has not seemed to realize it. The pastor has not had the co-operation he rightly merited. The community hall has been renovated and equipped. A total of \$4,000 has been raised for all purposes—a remarkable figure for this small membership.

DOVER, Grant Shockley, pastor, richly deserves its reputation as one of the Conference's main "promotional points." This charge always excels even itself. This young pastor came out of a college professorship and adapted himself amazingly practically to the pastorate. Everything is full, and everything is improved. It would take pages to tell this story. Conversions, 13; accessions, 17. Total raised, \$9,676. Salary advanced \$400, to \$2,600. Church school attendance, tripled; church attendance and giving increased.

FAIRLEE was made a station last year. The experiment worked overwhelmingly successfully. O. S. Edwards had practically completed the year's financial requirements when he "died in action with his armor on." Sister Grace Watts has carried on with such signal glory that her return is unanimously requested by the congregation. Conversions, 8; accessions, 18. Total raised, \$3,100. All apportionments are fully met.

GALENA, Mrs. Rachel Brown, pastor, is supposed to be the weakest charge on the District, but doesn't act much like it. Here is a great pastor, preacher, and leader, Brothers and Sisters! Conversions, 4; accessions, 4. Olivet Church is being renovated on the interior. All apportionments full. Total raised, \$4,273.

HARRINGTON, Thaddeus Hackett, pastor, with but 65 members, produces abundantly, and has increased the pastor's salary \$200, to \$2,000. The church has been renovated. Accessions, 3. Total raised, \$3,603. Conference adjourned last year on April 29th. Since April 30th, the people have been pleading for the pastor's return.

LAUREL, Frank S. Walker, pastor, remains a most inviting appointment and always accomplishes its work well, although no conversions or accessions are reported. Yet, pastor and people courageously curbed the nuisances created by a liquor store in the vicinity of the church, to their everlasting credit. Improvement in church property. Salary advanced \$300, to \$2,300. Total raised, \$5,136. The pastor's musical endowments are effectively used in his ministry.

LEWES. A. J. Dredde, a young pastor, makes his second full report, and reports 4 conversions—an increase of four over last year. Salary increased \$200, to \$1,800. Total raised, \$4,432. These two churches of this charge are immaculately kept and worthy of the name sanctuaries. Improvements to parsonage, in which the pastor needs a wife, are in amount of \$1,800.

LINCOLN. J. O. Lockman, pastor, improves with age, after 21 years of service. Wesley Chapel is about ready for occupancy after having been practically rebuilt at a cost of \$9,000. This charge teems with activity with young people, the pastor keeping young with them. Conversions, 3; accessions, 4. Salary advanced \$200, to \$2,200. Total raised, \$7,713.

MARDELA, S. G. Dix, pastor, has had 3 conversions and 3 accessions. Church School attendance has been increased, and this smoothly operating charge maintains its high standing. Total raised, \$4,400.

MELITOTA, Mrs. Marie F. Gibbs, pastor, is the new charge which was formerly a part of Fairlee charge. The separation of these two churches has also brought amazing results. Mrs. Gibbs, last year's pastor of the three churches of Fairlee Charge, makes her second full report, despite full responsibilities as a successful public school teacher. Conversions, 44—largest number on the District; accessions, 10. Parsonage property improved for pastor's occupancy. Pastor's salary raised \$100, to \$1,400. Total raised, \$4,077—a miraculous figure!

MILFORD, Randolph Fisher, pastor, makes an excellent report, the leader having steered the good ship Saint Paul over stormy seas to safe harborage. Conversions, 5; accessions, 9. Improvements in church property, with long standing indebtedness cancelled, and junior choir organized. Total raised, \$4,502.

MILLINGTON, L. R. Jones, pastor, has, too, taken on new life, even with an "old" pastor of four years of service. Conversions, 26; accessions, 26. Property improvements. The churches are spiritually afire. Pastor's salary increased \$200, to \$1,700. Total raised, \$3,825.

MILLSBORO, F. R. Richardson, pastor, reports an increase over last year, despite the fact that pastor and people have not seen "eye to eye." Telephone and electric lights have been installed in the parsonage, and a community hall is being erected at Friendship Church. Conversions, 2; accessions, 2. Total raised, \$2,551. The charge could have increased the pastor's salary, but wouldn't. Despite this, the charge shows signs of improved spiritual condition.

NASSAU, M. C. Blakely, pastor, presents its usual full report. I have tried to assure these people that they do not know their own strength. Here are two excellent church buildings, with almost inexhaustible resources. The salary, though increased \$200, to \$1,700, is painfully low for this charge. Conversions, 7; accessions, 14. Improvements in parsonage and Mt. Pleasant church properties. Total raised, \$6,039.

NEWARK, S. E. Armstrong, pastor, has achieved wonderfully this year toward raising the necessary funds to complete the new church building at Cedar Chapel. \$3,200 is the amount in hand awaiting a contractor to go on with the plans. World Service and Conference Benevolences in full. Conversions, 17; accessions, 6. Total raised, \$2,804.

NORTH BERLIN, W. G. Brown, pastor, returns this year "to the full glory of her creation." Conversions, 4. This energetic pastor, always initiating helpful projects, has led his young people to the establishment of a student-aid fund, to help needy students of the charge seeking higher education. Salary increased \$200, to \$2,400. Total raised, \$5,500. All apportionments full. Here remains our second largest church enrollment.

POMONA, C. C. Thomas, pastor, reports 3 conversions and accessions, and improvements in church and church hall properties. This charge has been made a station, the pastor to have oversight over Hadaway Chapel. All claims are fully met; salary increased \$200, to \$2,000. Total raised, \$6,000. Church attendance increased.

PORT DEPOSIT has had a good year, under the leadership of C. W. D. Browne. The Howard Chapel and parsonage properties have been attrac-

tively improved. Conversions, 2; accessions, 1. Pastor's salary increased \$100, to \$1,400. Total raised, \$2,700.

ROCK HALL has achieved gloriously under the inspired pastorate of M. V. Hyland. There have been 17 conversions and 15 accessions. The parsonage has been newly furnished throughout, and repairs have been made in both church properties. The church is active throughout, and pastor and people are happy in each other. All claims are fully met. Pastor's salary increased \$200, to \$2,200. Total raised, \$8,167. What hath God wrought!

SASSAFRAS, Mrs. Ophelia James, pastor, is an unusually well operated charge that accomplishes wonders. Conversions, 4; accessions, 4. Improvements in both churches and parsonage properties. The new dining room and kitchen unit at the Warwick church is most adequate to serve the people's social needs. This charge is spiritually alive, but does the temporal things as well. Claims, as usual, fully met. Salary increased \$200, to \$1,600. Total raised, \$3,558.

SEAFORD, Roland Grant, pastor, became a station this year, and indeed has done well "on her own." Conversions, 3; accessions, 7. A new carpet has been put on the church floor and paid for in amount of \$600. Total raised, \$4,047.

SEAFORD CIRCUIT, J. H. Hubbard, pastor, is composed of the other two churches which were formerly a part of Seaford charge. No apportionments were given them in the experiment, but it is certain now that they can take on definite responsibility in view of the excellent start they have made. Total raised, \$1,800.

SHARPTOWN, D. S. Quillin, pastor, defies description. Here is still our largest membership and church attendance. Here everything is always fully accomplished. Conversions, 7; accessions, 10. Pastor's salary increased \$200, to \$2,200. Total raised, \$5,120. The people here have great church and community pride. The pastor calls this the "Canaan" of the Delaware Conference.

SMYRNA. This is a transformed church, and the pastor, E. A. Maddox calls himself a transformed pastor. Conversions, 1; accessions, 3. The church yard is being utilized as a playground for activities for children and youth. Salary increased \$200, to \$1,500. Total raised, \$3,000.

SOUTH BERLIN, S. P. Sanders, pastor, reports our second largest number of conversions, 33; accessions, 15. The church's obligation to the Board of Missions has been met. This is a most challenging and inviting appointment. Total raised, \$4,400.

STILL POND has had a glorious year under the dynamic and evangelistic ministry of G. B. Wilson. Conversions, 16; accessions, 27. A new kitchen has been added to the hall at Mount Zion Church, and both cemeteries have been cleaned, and heaters also installed in Mount Zion Church. The pastor is ably getting the results possible in this productive field. Salary increased \$200, to \$1,900. Total raised, \$6,200.

TOWNSEND, W. C. Thomas, pastor, presents a report greatly in excess of last year. Conversions, 12; accessions, 9. Running water system has been installed in the parsonage. Church School attendance has greatly increased in Lee's Chapel and Haven Churches. Salary increased \$100, to \$1,600. Total raised, \$3,063.

Conclusion

While a report like this always recites a long list of cold figures, we must always remember that the story of sacrifice and devotion back of the figures burns with consuming fire. The labors of the people who make the figures are certainly not cold. To be sure, there are many gains yet to be made, and many souls yet to be won in every local community for Christ and His Church.

Less than a month ago, travelling over the vast open spaces of the Rocky Mountains, through Wyoming, save occasionally where we passed through a town or village, where there was some sign of life, we saw for nearly a whole day nothing but rocks and apparent waste land. There was no evidence of verdancy whatsoever. Not a single tree; not a flower—not even a wild one—only lifeless bushes that could not grow tall or live in stony ground.

There are vast waste places like that in every town and city and hamlet served by the ministers in the Delaware Conference. But, behold, I show you a mystery. Out of a huge stone, in the Rocky Mountains of Utah, not far from where only the roofs of houses were visible above the winters snows that were still piled 15 or 20 feet high—out of this stone grew a peach tree—and it was vibrantly alive.

You and I can throw a peach seed sometimes unwittingly into these stony areas in our local communities, and long after we are gone, out of the stone will spring forth a tree that will bear luscious fruit. Indeed, "Down in the human heart, Crushed by the tempter, Feelings lie buried that grace can restore; Touched by a loving heart, Wakened by kindness, Chords that were broken will vibrate once more." Let us then, "Rescue the perishing, care for the dying; Jesus is merciful; Jesus will save!"

This is the inescapable challenge to us all who would be worthy of the Name of Him Whose Cross we bear.

"Where are you going, Great Heart,
With your eager face, and your fiery grace?
Where are you going, Great Heart?"

"To fight a fight with all my might,
For Truth, and Justice, God and Right;
To grace all life with His fair light."

"Then, God go with you, Great Heart!"

EASTON DISTRICT

Bishop Shaw, Ministers and Laymen:

Our hearts go up in gratitude to our heavenly Father for the wonderful privilege He has given us to submit our third report to the ninetieth session of the Delaware Annual Conference.

Of a truth we can say like Samuel, when he put a stone between Mizpah and Shen and called the place Ebenezer, "Hitherto hath the Lord helped us." We shall never forget the marvelous things he has done for us this year.

We have striven zealously to promote every phase of the program of our Church.

There has been no difficulty in getting the charges to accept their apportionments despite the fact that they were a little heavier than the past two years.

We regret that we have been unable to get more than three charges to place names on the Bronze Plaque for the Memorial Church; however nearly all of them will submit names to be placed in the Book of Remembrance.

Every church is expected to show its appreciation to Bishop and Mrs. Shaw for the wonderful service rendered during these twelve years.

An abandoned church at Burrsville, Maryland, on the Williston charge, has been sold, and the proceeds used on the charge and district.

The District Board of Education unanimously agreed to establish a District Scholarship Fund for the purpose of giving assistance to worthy young men and women who have finished high school, and have the ability and ambition to further their education.

Sickness and Death

The following persons have been on the sick list: the Reverends R. C. Whittington, E. H. Jackson, F. D. Arnold, O. N. Johnson, Mrs. Hester Bivens, and the Superintendent.

The Reverend W. G. Matthews was translated January 25, and was funeralized from Union Church, Goldsboro, Md.; the Superintendent conducted the service, assisted by the late Reverend H. R. Coleman, the Reverends D. L. Ridout, O. W. Jones, W. E. Stanley, Sercy L. Jones, W. H. Staten, O. H. Spence, and Frank Williams of the Washington Conference.

Mr. W. D. Earle, the District Lay Leader, went to his reward, March 21, and was funeralized from Asbury Church, Easton, March 27. On May 2, the Lord took Mrs. P. W. Price. While I was attending the General Conference, R. W. Thomas went to his heavenly home.

District Activities

As usual, the District Stewards Meeting and the Coaching Conference for Vacation Church School Workers were held in May; the attendance was good and the meetings profitable.

The dean, the Reverend Augustus Chancy and his staff of teachers, did a satisfactory job with the Methodist Youth Assembly held at St. Michaels in June. Some of the highlights of the sessions were addresses by the Reverends H. H. Nichols, Conference Director of Youth, M. O. Ballard, Manager of the Conference Youth Assembly; and the Commitment Service conducted by the Reverend J. R. Shockley when a large number of youth committed themselves to part and full time christian service.

The program of the District Conference, held in October, was rendered so inspiringly that all who were present felt like Peter when he was on the Mount of Transfiguration, "It is good to be here."

The tide of our Laymen's Conference, held at Federalsburg, November 8, rose to an all time high.

Our district Evangelistic program was held at Centreville and Cambridge, November 29 and 30. The guest speaker, Dr. John B. Oman, of Trenton, did a very fine job.

The Rev. F. D. Arnold, our new district director of Youth, was successful in getting a large number of young people to attend the Youth Missionary Rally the day after Thanksgiving at Easton Circuit.

Miss Marion Cottman held us spell bound with her report from the Ecumenical Conference given at our Workshops for Young Adults held at Carmichaels and Trappe, January 12.

The Adult Workers with Youth who attended the Seminar held for them January 16 at Easton were better prepared to do a more constructive job with their youth than previously.

We were fortunate to have our Executive Secretary, the Reverend H. A. Bailey, to attend all three of our Christian Workers' Schools held at Easton, Cambridge, and Centreville. The good that is being done by these schools is paramount.

A large batch of Missionary literature and fifty copies of the study book, "The Negro in the Methodist Church" were diffused at our Missionary Institute, March 4 at Greensboro. The message of our Conference Missionary Secretary, the Reverend W. H. Mears, greatly inspired us.

The Efficiency Conference, held at Ridgely, April 9, was the cap stone for all of our district activities. The participants on the program were at their best. The Conference Secretary of Evangelism, the Reverend J. O. Lockman, delivered a masterful address. The evening program by the ministers' wives so filled us that we went home rejoicing in the God of our salvation.

The Preachers' Meetings and the Quarterly meetings of the Woman's Society of Christian Service did much to stimulate our interest.

Charges

AIREYS is moving to higher heights under the leadership of her conscientious pastor. The parsonage has been decorated inside and a gas stove has been purchased for \$700. The salary has been increased \$200. Conversions, 19; accessions, 30. World Service and Conference Benevolence, \$219. Raised for all purposes, \$3,993. Van B. Wright, pastor.

BECKWITH, with its new pastor has worked hard to keep its previous record. World Service and Conference Benevolence, \$158, in full; all other askings in full. Raised for all purposes, \$1,915. R. C. Whittington, pastor.

CAMBRIDGE is proud of the strides she is making toward becoming a first class appointment. She has one of the largest and best men's organizations. The other organized groups are giving a commendable account of themselves. One hundred steel folding chairs have been purchased. The salary has been increased to \$2,800. The return of the pastor has been unanimously requested. Conversions, 22; accessions, 18. (She is having the name of A. L. Martin placed on the Bronze Plaque). World Service and Conference Benevolence, \$963, in full. All other askings in full. Raised for all purposes, \$10,792. J. R. Shockley, pastor.

CAMBRIDGE CIRCUIT. Rock church has installed an automatic control floor heater at a cost of \$750. Both Rock and St. Luke have had an electric pump put in the parsonage. Conversions, 20; accessions, 13. World Service and Conference Benevolence, \$321. Raised for all purposes, \$4,197. The pastor, R. E. Hamilton retires on account of his health.

CARMICHAELS. The exterior of both churches and parsonage have been beautified. A new bedroom suite has been purchased, and a new floor put in the hall. Salary increased \$200. Conversions, 2; accessions, 20. World Service and Conference Benevolence, \$299, in full. Raised for all purposes, \$3,778. R. S. Caldwell, pastor.

CENTREVILLE, with her brand new pastor, has shown to the district what could be done with the right type of leadership. Pastor Arnold went there after his graduation from Boston University in June and gratiated himself into the hearts of the people. Realizing he needed help for his task, he soon brought a bride into the parsonage. Together they have done what seemed impossible. The indebtedness he found has been liquidated. The interior of the parsonage decorated; an electric frigidaire and dining room furniture purchased. The church beautified inside. A Methodist Youth Fellowship and Methodist Men organized. A mimeograph machine bought. Conversions, 18; accessions, 20. World Service and Conference Benevolence, \$309, in full. All other askings in full. Raised for all purposes \$4,227. F. D. Arnold, pastor.

CENTREVILLE CIRCUIT has had a new pastor whom the people seem to love and respect, but have not done as much as they could have. Some repairs have been made in the parsonage. Conversions, 6; accessions, 6. World Service and Conference Benevolence, \$119. Raised for all purposes, \$2,326. A. H. Slacum, pastor.

CHAPEL has done a splendid job this year despite the fact that the pastor spends very little time with the people. Conversions, 2; accessions, 2. World Service and Conference Benevolence, \$202. Raised for all purposes, \$3,198. M. D. Brooks, pastor.

CHURCH CREEK with its new pastor is moving along nicely. A roof has been put on Vaughn church, and a hall built. The interior and exterior of the parsonage decorated. Salary increased \$200. Conversions, 1; accessions, 1. World Service and Conference Benevolence, \$318. Raised for all purposes, \$3,053. J. R. Bowdoin, pastor.

CHURCH HILL continues to move upward. Mt. Olive Church has been renovated, and hall repaired. Mt. Zion decorated inside and outside. Salem repaired. A refrigerator bought for the parsonage. Salary increased \$200. Conversions, 18; accessions, 18. World Service and Conference Benevolence, \$206. Raised for all purposes, \$3,986. Noble Henry, pastor.

CORDOVA has had a new pastor that has brought wonders. The installation of electricity, hot and cold water, and a bath room have modernized the parsonage. The above was done in three months. New Zion Church is in the process of renovation. An abandoned school house has been purchased for a recreational center for Starr. Methodist Youth Fellowship and Methodist Men have been organized. Salary increased \$200. Conversions, 35; accessions, 35. World Service and Conference Benevolence, \$229, in full. Other askings in full. Raised for all purposes, \$5,205. Frank Farrare, pastor.

CRAPO AND GOLDEN HILL has done much better this year with her new pastor. The parsonage has been electrified and the interior decorated. John Wesley church decorated, and Ebenezer church electrified. Conversions, 6; accessions, 6. World Service and Conference Benevolence, \$144. Raised for all purposes, \$4,613. E. N. Foster, pastor.

DENTON has a small but loyal membership which makes a fair report. Conversions, 2; accessions, 2. World Service and Conference Benevolence, \$195. Raised for all purposes, \$3,142. R. T. Wallace, pastor.

EASTON maintains her good record. The auditorium of the church has been decorated. The kitchen renovated and equipped with modern facilities at a cost of \$1,000. A new roof has been put on the Tabernacle. The living room of the parsonage decorated. Salary increased to \$2,500, and the return of the pastor requested. Conversions, 4; accessions, 6. World Service and Conference Benevolence, \$454, in full. Other askings in full. Raised for all purposes, \$9,034. Augustus Chancy, pastor.

EASTON CIRCUIT is making another splendid report. The interior of the church has been decorated. An electric pump, hot and cold water installed in the parsonage. The church is well organized, and is working satisfactorily. The salary has been increased \$100. The return of the pastor is unanimously requested. The name of E. Z. Heath is being placed on the Bronze Plaque in the Memorial Church. Conference Benevolence, \$164, in full. All other askings in full. Raised for all purposes, \$4,072. Mrs. Sarah C. Austin, pastor.

EAST NEW MARKET and THOMPSONTOWN is moving on nicely. A new garage has been erected. The community hall at Thompsontown has been painted. Conversions, 4; accessions, 4. World Service and Conference Benevolence, \$307. Raised for all purposes, \$3,851. W. A. Nichols, pastor.

FEDERALSBURG anxiously marches forward with its banner unfurled having had a successful year. John Wesley church has been painted inside. Indebtedness on Zion church liquidated. The people are happy and satisfied with their pastor and wife. Conversions, 7; accessions, 6. World Service and Conference Benevolence, \$352. Raised for all purposes, \$4,694. J. I. Williams, pastor.

GREENSBORO has had a successful year with her new pastor. Floors in both churches and parsonage painted. Venetian blinds installed; gas range and rugs bought. Hymnals and church signs bought. Conversions, 12; accessions, 4. World Service and Conference Benevolence, \$403. Raised for all purposes, \$4,055. C. W. Bagwell, pastor.

HURLOCK is well pleased with her new pastor, and has done a good year's work. The churches are well organized and functioning. An oil heater installed in Union Grove church. Money raised to decorate Washington church. The parsonage has been decorated. Salary increased to \$2,000. Conversions, 4; accessions, 7. World Service and Conference Benevolence, \$380, in full. Raised for all purposes, \$7,048. W. J. Mills, pastor.

LINKWOOD. The congregation at Hicksburg is working hard to raise money to rebuild the church that was destroyed by fire several years ago without any insurance. Conversions, 11; accessions, 9. World Service and Conference Benevolence, \$173. Raised for all purposes, \$2,888. O. N. Johnson, pastor.

MARYDEL has done well this year. The pastor is alert to the needs of the people, and tries to supply them. 49 persons were confirmed Easter Sunday night. The salary increased \$300. Conversions, 49; accessions, 49. World Service and Conference Benevolence, \$313. Raised for all purposes, \$4,783. Charles I. Young, pastor.

McDANIEL. The smaller church, Bozman, with a membership of less than a dozen, has installed electric lights. This small group deserves credit for its courage. Conversions —; accessions, 1. World Service and Conference Benevolence, \$61. Raised for all purposes, \$1,820. A. C. Whittington, pastor.

MILES RIVER is making a glowing report with her new pastor. A new roof has been put on Deshields church. Magee church and the parsonage have been decorated. \$300 raised to build a new hall at Longwoods. Salary increased \$400. Methodist Youth Fellowship organized. Conversions, 9; accessions, 9. World Service and Conference Benevolence, \$289, in full. Other askings in full. Raised for all purposes, \$3,298. T. M. Murray, pastor.

OXFORD. This charge does very well with its finances. The organizations are doing a commendable job. A Schumatronic system has been installed in the church. Plans are being made for the construction of a recreational hall. \$916 raised for same. The name of L. D. Beecham will be placed on the Plaque. Conversions, 2; accessions, none. World Service and Conference Benevolence, \$397, in full. All other askings in full. Raised for all purposes, \$8,376. A. L. Scriber, pastor.

PRESTON wraps up another good report. The sides of the parsonage have been shingled with white asbestos shingles; running water and a bath tub have been installed. The inside and outside of Johns church have been decorated. Gas heaters have been put in Zoar church. Conversions, 6; accessions, 6. World Service and Conference Benevolence, \$429, in full. All other askings in full. Raised for all purposes, \$6,975. H. T. Hall, pastor.

RIDGELY has done a good job this year with her new pastor. Lockerman church has bought a plot of ground and built a hall. Replanted Zion bought a frigidaire and other furnishings for the parsonage. Conversions, 8; accessions, 2. World Service and Conference Benevolence, \$300. Raised for all purposes \$3,582. J. E. McBride, pastor.

ROYAL OAK and BELLEVUE has had an extraordinarily good year. Pastor Davis found the people faithless and discouraged. They had dropped the salary \$300 believing they could not pay any more. After having preached a few inspiring sermons, the dry bones began to live. They increased the salary from \$1,700 to \$2,200, and have agreed to pay \$2,400 this coming year. A new roof has been put on the Bellevue church, and the indebtedness on the Hammond organ liquidated. The interior of Royal Oak church has been decorated. Some improvements on the parsonage have been made. The pastor, realizing that New York was too far to make weekly visits, got married and brought his bride in the parsonage. Conversions, 46; accessions, 53. World Service and Conference Benevolence, \$525, in full. All other askings in full. Raised for all purposes, \$11,300. J. N. C. Davis, pastor.

ST. MICHAELS. This charge has great possibilities. She has not done what she could. Conversions, 5; accessions, 24. World Service and Conference Benevolence, \$197. Raised for all purposes, \$4,284. J. W. Pruitt, pastor.

STEVENSVILLE has stepped up her year's work with her new pastor. The social hall at Wesley has been renovated; electric lights and gas installed. The indebtedness at Union Church has been reduced. A gas range, refrigerator, and oil burner have been installed in the parsonage. The organizations are working splendidly. Conversions, 1; accessions, 5. World Service and Conference Benevolence, \$440, in full. Raised for all purposes, \$6,224. W. H. Greene, pastor.

TAYLOR'S ISLAND and HOOPERSVILLE has had another fine year. The interior and exterior of Lanes church have been decorated and a new roof put on the church. Jefferson church has had a new roof also. Conversions, 2; accessions, 3. World Service and Conference Benevolence, \$196. Raised for all purposes \$4,162. E. H. Jackson, pastor.

TRAPPE has done exceedingly well this year. The pastor conducted three membership Training classes; we confirmed 32 young people on Palm Sunday. Salary increased \$200. A unanimous request has been made for the return of the pastor. Conversions, 3; accessions, 32. World Service and Conference Benevolence \$401, in full. Raised for all purposes \$3,196. J. F. Henry, pastor.

VIENNA and REIDS GROVE makes a better report than last year. The interior and furnishing of Wesley church have been decorated. Conversions, 5; accessions, 5. World Service and Conference Benevolence \$352, in full. Raised for all purposes, \$3,728. A. A. McDowell, pastor.

WILLISTON. This charge, though small, is giving a good account of herself. Before the seven room bungalow (began last year) was finished, the pastor realized that it was not good for him to be alone, took unto himself a help meet and has begun to show signs of improvement. Conversions, 2; accessions, 2. World Service and Conference Benevolence, \$138. Raised for all purposes, \$6,400. N. C. Stanley, pastor.

WITTMAN. This charge is still slumbering, but promises to do better another year. Conversions, 13; accessions, 10. World Service and Conference Benevolence, \$104. Raised for all purposes, \$2,361. I. B. Bivens, pastor.

The Advance

The Week of Dedication has been observed by a large number of charges. With one or two exceptions, every charge had a lay speaker on Layman's Day. Thanks to Mrs. Helen C. Waters for the splendid job done.

There have been 325 conversions and 410 accessions. Raised for World Service and Conference Benevolence, \$10,014. For all purposes, \$162,906.

Thirty charges have contributed \$481 for the A. P. Shaw Guild this year.

The names for the Bronze Plaque are: A. L. Martin by Waugh, Cambridge; E. Z. Heath by Easton Circuit; L. D. Beecham by Oxford; Mae Johns Harewood by W. A. and Inez C. Harewood.

Despite the fact that fourteen charges have increased the pastors' salary, many of them are still inadequate.

We appreciate very highly the help and co-operation of our Executive Secretary, the Rev. H. A. Bailey; the conference and district workers, in fostering the program of Christian Education.

District Parsonage

The ministers and laymen have done an outstanding job by raising and paying the sum of \$2,870 in six months for the two lots of land adjoining the parsonage. When the amount was borrowed, the bank requested that \$250 be paid every six months with the interest. When the first six months expired we went with a check to the bank for the full amount, thus saving the district \$365.25 interest.

A beautiful mahogany bed room suite, costing \$367.65, was put in by the Parsonage Committee for which every penny has been paid.

Conclusion

It would have been a matter of impossibility for us to achieve what we have without faithful, hard working, ministers and laymen.

Our ministers' wives cannot be excelled. They labor side by side with their husbands in promoting the great program of our Church. Too much cannot be said about the beautiful spirit they manifest in raising money for Conference Claimants.

We shall never forget the fine gesture made by the ministers and laymen in raising \$500 to send their superintendent to the General Conference in San Francisco. God bless every one of you abundantly.

The district would be hurt if this report were closed without saying the following. It has been a profound pleasure to have worked with Bishop Shaw. He has proven himself to be a genuine christian gentleman—broad, unselfish, brotherly, kind, sympathetic, christ-like. He has endeared himself to the ministers and laymen of our district. He has gone to churches where many men of high positions would not go, and served them as sincerely as he would one of the large churches on the Philadelphia district. We invoke God's richest blessings upon him and his family. While we are in the district parsonage and wherever we shall go, our door stands ajar for him, Mrs. Shaw, and the members of his family.

Respectfully submitted,

W. A. HAREWOOD

PHILADELPHIA DISTRICT

Bishop Shaw, Members of the Conference, and Friends:

It is important that I should give to you an account of my stewardship for the past thirteen months. I believe the ministers and laymen have worked together in a most beautiful way in helping to advance the kingdom. We have been able to succeed in a spectacular manner. The general programme of the church has been kept before the people in each church on the district—without any reservations, they have met the challenge set before them.

Sickness

A number of the ministers and their wives have been physically indisposed. Namely: Rev. J. W. Parker, Mrs. J. W. Parker, Mrs. S. M. Emptage, Mrs. E. H. Crampton, Mrs. W. C. Mears, Rev. H. T. Johnson. Rev. R. W. Thomas, a retired member of the Conference, passed recently.

A number of our laymen have been sick—among them, the late Dr. Wm. Beck, sub-district lay leader, who passed in December.

The Advance

The district lay leaders and sub-district leaders, also the Woman's Society of Christian Service have greatly assisted me in advancing the programme of the district both financially and spiritually.

Methodist Men

The Methodist Men are being greatly stimulated by the Woman's Society of Christian Service. The men have decided that they can put over a creative programme as well as the women in the local church, and they are doing it in a very commendable way. The men in many churches have secured their new charters.

The Woman's Society of Christian Service and the Wesleyan Service Guild are working most courageously. Their quarterly meetings are well attended. Their programmes are highly spiritual and informative. There are 30 Woman's Society of Christian Service Organizations and 11 Wesleyan Service Guilds.

These organizations are a source of great power and influence on the district. The new President of the Woman's Society of Christian Service, Mrs. C. L. Trader, is proving to be a very capable and efficient leader. The women are rallying to her leadership.

The Young Adults and Methodist Youth Fellowships are taking more interest in the work of the church.

I feel, if the pastors and the senior members of the churches will give these organizations a larger opportunity to participate in the church programme, the young people will more largely and energetically support the programme of the church.

The Church School

Our church schools are by no means meeting their opportunities. We have the programme—the literature, and in some churches, the equipment, but we seem to be unable to get consecrated workers. The adults will not give adequate sacrificial service in this department of our church work. Bishop, and brothers, this situation is most alarming. I would like to say that our very efficient Director of Religious Education, Rev. Howard Bailey, is on his toes and doing his best to arouse the district to a sense of its responsibility to "The Lambs" of the Church School. If we are to have a thriving adult church to-morrow—we must look after the children.

Drew University

I secured the assistance of the Rev. W. H. Mears one day this winter that I was in Montclair to drive me up to Drew. I had the pleasure of contacting the Director of Field Work in Drew Theological Seminary and also five (5) young men that are working for their degree in Theology. These young men and others will be available to do their practice work in our churches if we will give them an opportunity. Drew will help them and us financially in this new project.

Missionary Opportunities

The New York Metropolitan area offers many fields for expansion of our church. Our people are moving into new areas in Brooklyn, Hempstead, Amityville, Yonkers, Corona and many other places. There are but two churches in Jamaica to serve over 50,000 Negroes.

May we now take a bird's eye view of the Charges? Many outstanding things have been done in the Charges that time and space will not permit me to mention.

ST. JOHN'S, NEWARK, N. J. (I. R. Elzey). The pace set last year by this Charge is really gaining more speed daily. The sanctuary has been beautifully carpeted. New chairs placed in the lecture room—the choir and gospel singers have secured new choir robes—a most exquisite Steinway piano valued at \$2,500 has been placed in the auditorium, having been presented by one of the family of the late Mrs. Alice MacDonald, this having been designated in her will. The Morning Services on Sunday are well attended. The Church School is growing. Raised for World Service, \$962. Raised for other Benevolences, \$600. Raised for Ministerial Support, \$4,448. Total raised for all purposes, \$20,323. Accessions to the church, 52.

ST. JOHN'S, ORANGE, N. J. (D. M. Collins). There has been somewhat of a struggle or misunderstanding between the officials of this church. The pastor has striven to bring about harmony among them, but at present, they are too much divided. The parsonage has been beautifully remodeled and refurnished. Raised for World Service, \$246. Raised for other Benevolences, \$251. Raised for Ministerial Support, \$2,659. Total raised for all purposes, \$9,390. Accessions to the church, 14.

MONTCLAIR, N. J. (W. H. Mears). This Charge is still running in high gear. The pastor presents or states his programme for the good of the church. The officers never hesitate to perform the responsibility assigned, willingly. A streamlined frigidaire was placed in the parsonage as a surprise to Mrs. Mears on her return from her sick mother's home. These are among the most liberal people on the district. All the Services are well attended. Every organization and club of the church are working in a most magnificent way. Raised for World Service, \$892. Raised for other Benevolences, \$104. Raised for Ministerial Support, \$4,060. Total raised for all purposes, \$35,811. Accessions to the church, 53.

CLAIR MEMORIAL, JERSEY CITY, N. J. (J. E. Licorish). This Charge continues to show great potentialities. The forward programme is most challenging. The pastor is alert and sets a very fine standard for the church. The young people participate in the church activities. Many of them are

attending high school. The pastor and wife show a deep interest in the youth and young adults. Raised for World Service, \$226. Raised for other Benevolences, \$449. Raised for Ministerial Support, \$3,325. Total raised for all purposes, \$9,188. Accessions, 16.

GALILEE, ENGLEWOOD, N. J. (F. C. Kershaw). This church has done an outstanding piece of work for the size of the membership. The interior has been redecorated—all furnishings upholstered. Plans are also being made to rearrange the outside of the church. The pastor has made himself felt in the city. Raised for World Service, \$100. Raised for other Benevolences, \$192. Raised for Ministerial Support, \$1,850. Total raised for all purposes, \$2,142. Accessions, 3.

TRENTON, N. J. (E. H. Holmes). This church and pastor believe in working and they are in every way demonstrating what can be accomplished when all work for the same objective. The pastor and Social Worker, Mrs. Matilda Wynn, are getting results that are really worth while both in the church and community. The pastor is active in the various inter-racial groups of the city, both religious and civic. He is an excellent representative of Methodist ideals in the city of Trenton. Raised for World Service, \$231. Raised for other Benevolences, \$407. Raised for Ministerial Support, \$3,510. Total raised for all purposes, \$13,160. Accessions, 21.

ST. MATTHEWS, NEWARK, N. J. (Wm. R. Mayberry). What was St. John's Mission last year is now St. Matthews Church. They have been very happy since they moved out of the Mission class. The new pastor has been able to accomplish some very outstanding things. He has an exceptionally well organized church. The organizations are now working in a very pleasing manner. The church school is growing nicely. They have not completed the settlement for the new church. I am glad they are ready to do so as soon as all legal angles are straightened out. This will be the first project that the Delaware Conference will be asked to assume some responsibility. The building is in a very fine shape. On the main floor the Sanctuary will seat about 400 people—a pastor's study—a beautiful pipe organ—piano—choir loft to the left of the pulpit—a room adjacent to the Sanctuary—the floor is completely covered with a beautiful covering. The basement has a large Sunday School room—kitchen well equipped—pianos and other furniture. Although they are really making their first report to the Conference, I am glad to say that they were willing to help the General Church. Raised for World Service, \$15. Raised for other Benevolences, \$6. Raised for Ministerial Support, \$1,601. Total raised for all purposes, \$3,891. Accessions, 86.

SPRING LAKE, N. J. (George H. Bethea). This is a summer appointment. There are no members of the church. People from various sections of the country go there to work in the hotels in the summer. A number of them are christians and they work in the church. They are teachers, college professors, students working to help to continue their education. The congregation is made up of all denominations. The hotel owners, I understand, helped these people to get the building. We supervise the work. We have trustees—stewards—selected from among these people. A beautiful night congregation of about 25 or 30. The building is very attractive—well kept

—spotlessly clean. Raised for all purposes, \$585. Paid the pastor, \$425 for two months. If I could find the money, I believe we could start a church in Asbury Park. There is public transportation between the two cities.

JOHN WESLEY, BROOKLYN, N. Y. (C. L. Trader). Brother Trader has accomplished many outstanding things with his affableness and patience and tactfulness. He is doing what was thought to be impossible. The people are kind, sympathetic and lovable. There is more harmony and peace in the church than before. They are working together as one. Both Brother Trader and Sister Trader are adored by this congregation. The results have been outstanding. All obligations to the Brooklyn and Long Island Missionary Society are met regularly. The young people's organizations are organized and active. Raised for World Service, \$200. Raised for other Benevolences, \$1,082. Raised for Ministerial Support, \$947. Total raised for all purposes, \$23,402. Accessions, 55.

NEWMAN MEMORIAL, BROOKLYN, N. Y. (O. W. Jones). The pastor has not had an easy year, but some very necessary things have been accomplished and the work is advancing. I feel that there is a great opportunity to have a great church here. A good foundation is being laid. It is better to take time and build well, than to build up something that will not last. That is now being done in Newman. Results speak louder than words. Raised for World Service, \$545. Raised for other Benevolences, \$45. Raised for Ministerial Support, \$3,878. Total raised for all purposes, \$11,115. Accessions, 83.

REDEEMER, BROOKLYN, N. Y. (A. E. Martin). Redeemer is working extremely hard to get their church building in a comfortable condition for worship. A new heating unit had to be installed and many other very necessary things were forced to be done. The pastor has given excellent guidance and leadership in this improvement. The programme of the church has not been neglected by this work. The various auxiliaries are alive. The pastor is also very active in all city movements. Raised for World Service, \$89. Raised for other Benevolences, \$262. Raised for Ministerial Support, \$2,935. Total raised for all purposes, \$7,892. Accessions, 48.

BROOKS MEMORIAL, JAMAICA, N. Y. (C. L. Carrington). This church has had a very outstanding year. The membership of the church is thrilled because the dreams and anticipations for a new church building are now being realized. Last Fall they broke the ground for their new church building. Sunday, they laid the corner stone. The new church is going up in beautiful fashion. They hope to have the building ready for opening in early Fall. Most of the work is being done by a contractor who is a member of the church. The parsonage has been most beautifully renovated. The church which they now occupy is always over crowded. The Church Board of Education has a very excellent programme of education for every department of the church. The Woman's Society of Christian Service and the Methodist Men are working excellently. The church is a beehive of activity. Raised for World Service, \$206. Raised for other Benevolences, \$1,534. Raised for Ministerial Support, \$4,138. Total raised for all purposes, \$53,795. Accessions, 57.

ST. PAUL, JAMAICA, N. Y. (J. D. Kelly). This church is still advancing very rapidly. All departments are alive. The congregation is increasing. Church School is well organized. The Woman's Society of Christian Service is playing a very conspicuous part in the church and the community. The pastor takes an active part in the civic affairs of the community. Raised for World Service, \$90. Raised for other Benevolences, \$65. Raised for Ministerial Support, \$2,600. Total raised for all purposes, \$10,491. Accessions, 72.

WHITE PLAINS, N. Y. (T. M. Booth). The people here are happy and are anxious for you to know it. They are saying that the Lord really made their assignment. They are not giving the Bishop and the Cabinet any credit for sending Rev. T. M. Booth to White Plains. Since they are so very jubilant, we will acquiesce to their judgment. The finances of the church have been stabilized. Their credit in the community has been rebuilt. The Church School and Young People's organizations are developing most rapidly. Church attendance is increasing. Benevolent offerings, increased. Raised for World Service, \$216. Raised for other Benevolences, \$1,269. Raised for Ministerial Support, \$2,600. Total raised for all purposes, \$16,812. Accessions, 90.

OSSINING, N. Y. (G. T. Jackson). The pastor has worked hard and has been able to do some outstanding things. A beautiful two manual Moller organ has been installed and paid for; also, an oil burner has been installed in the parsonage. A plan is now on foot to redecorate the parsonage. The membership is cooperating beautifully in these projects. Raised for World Service, \$15. Raised for other Benevolences, \$396. Raised for Ministerial Support, \$2,464. Total raised for all purposes, \$6,092. Accessions, 18.

SHAW CHAPEL, N. Y. (S. A. Bellamy). This is a very small congregation, but a more resolute and a more determined one cannot be found. The building in which they worship is too small—it has no elements that would inspire worship—equipment, by no means, adequate—rent is extremely high, and yet these few Methodists carry on in the name of our Lord. When I realize that the church is named for our retiring Bishop, I drop my head in shame—but when I take under consideration the spirit that motivates these loyal members, I call them "blessed." Their optimistic spirit is keeping this church alive. The Delaware Conference should have an outstanding church in New York City. We are the only group that has not. Let us pull together, work together, pray together for at least one outstanding church in the largest city in the nation. Raised for World Service, \$30. Raised for other Benevolences, \$53. Raised for Ministerial Support, \$865. Total raised for all purposes, \$948. Accessions, 1.

EAST CALVARY, N. Y. (L. E. Wise). This is a smaller unit than Shaw Chapel—just able to survive. They are now worshipping on Sunday in a building owned by the City Mission Society of New York. The same building is used for a Day Nursery under the guidance of the City Mission Society. The pastor lives over the first floor. I feel that if the membership were united with Shaw Chapel, we would be at least starting in the right direction. Raised for World Service, \$5. Raised for other Benevolences, \$4. Raised for Ministerial Support, \$580. Total raised for all purposes, \$2,010. Accessions, 8.

BUTLER MEMORIAL, N. Y. (W. P. Johnson). I have been asked many times if the Delaware Conference has any churches in New York City. Yes, we have three congregations. Butler is the only one of the three churches that has a building of its own. This is a fine building but by no means large enough to meet the demands or needs of the community or the congregation. We have a wonderful opportunity in this part of New York for a great church. The Delaware Conference should have one or two outstanding churches here. Rev. and Mrs. Johnson are doing good under the circumstances. Raised for World Service, \$105. Raised for other Benevolences, \$370. Raised for Ministerial Support, \$1,520. Total raised for all purposes, \$8,064. Accessions, 21.

ST. LUKE'S, NEW ROCHELLE, N. Y. (H. M. Deas). The dreams of this pastor and people have not met our anticipations of last year, but I am happy to say that conditions are changing slowly. We think we have enough money in sight to build a new church on a well pointed and located lot, but we will not be satisfied until we get it in our hands. Rev. Deas is really a heroic character. He is a loyal Methodist. He has been offered an outstanding position in other denominations. One white minister asked me to help him to get Brother Deas to be his associate pastor. Brother Deas refused. He decided to stay with us. We must build a church in New Rochelle this year. Raised for World Service, \$47. Raised for other Benevolences, \$13. Raised for Ministerial Support, \$1,050. Total raised for all purposes, \$158. Accessions, 11.

BETHSAIDA, PHILADELPHIA, PA. (J. W. Parker). This is not a large church numerically, but in spirit and heart, none is larger. The pastor has been sick most of this year. The officials have been loyal and very alert, and as a result of this, the work has gone on in a fine way. The pastor is relinquishing his pastoral responsibilities at this conference on account of physical weakness. Raised for World Service, \$100. Raised for other Benevolences, \$233. Raised for Ministerial Support, \$2,081. Total raised for all purposes, \$5,028. Accessions, 10.

CAMPBOR MEMORIAL, PHILADELPHIA, PA. (C. D. Gerald). This is a great church. It has great possibilities. Its potential resources have by no means been evaluated. A large number of high school and college young people are in the congregation. A strong, challenging programme I believe, would draw the young people into active church service. Their mortgage has been cancelled. Raised for World Service, \$461. Raised for other Benevolences, \$641. Raised for Ministerial Support, \$3,836. Total raised for all purposes, \$15,727. Accessions, 56.

TRINITY, EAST GERMANTOWN, PA. (C. J. Williams). Trinity is advancing—but I feel it could do so more rapidly if the various units work together. The Church School needs better support from the adult members of the church. There is an opportunity to have an outstanding church in this part of the city. Raised for World Service, \$120. Raised for other Benevolences, \$20. Raised for Ministerial Support, \$1,341. Total raised for all purposes, \$3,006. Accessions, 3.

EMANUEL, PHILADELPHIA, PA. (L. C. Brown). The church has had a good year. The members were greatly encouraged when we were able to secure a larger building in which to worship. The building was an abandoned

moving picture house. It will seat between 250 and 300 persons. The Division of Home Missions and Church Extension helped finance the project. If we can build up this congregation now—in the future, we have prospects for a regular church building. Rev. Brown and his good people are working anxiously. Raised for World Service, \$50. Raised for other Benevolences, \$65. Raised for Ministerial Support, \$976. Total raised for all purposes, \$10,071. Accessions, 28.

FRANKFORD, PA. (J. E. DUNN). The church is not by any means utilizing its resources. It does not seem to be able to visualize its opportunity. If the church could be really awakened, there is no reason why it could not become a strong organization. I am sorry to say that we have not yet found a panacea for it. Raised for World Service, \$78. Raised for other Benevolences, \$195. Raised for Ministerial Support, \$1,125. Total raised for all purposes, \$4,945. Accessions, 3.

JANES, GERMANTOWN, PA. (H. H. Nichols). Janes Church is 100% in every asking of the General and Conference Benevolences. Organizations running at high speed. Each organization is in a friendly competition with the other. Educational programme is well above the average—spiritual emphasis, high. The Area Council was entertained by the church in a very fine fashion. The parsonage has been very beautifully renovated. Raised for World Service, \$880. Raised for other Benevolences, \$1,341. Raised for Ministerial Support, \$4,776. Total raised for all purposes, \$23,289. Accessions, 68.

HAVEN, PHILADELPHIA, PA. (E. H. Crampton). Haven Church maintains her record of continual advancing. Christian Educational emphasis has been greatly stimulated in the church. The average church school attendance is the largest on the district. The musical department is most outstanding. Congregations on Sundays, outstanding. Raised for World Service, \$752. Raised for other Benevolences, \$348. Raised for Ministerial Support, \$4,619. Total raised for all purposes, \$25,074. Accessions, 93.

ST. BARNABAS, PHILADELPHIA, PA. (W. C. Thompson). This church has been greatly inspired this year by its new church home. Every department has taken on new life. They laid the corner stone. The corner stone services were conducted by a lodge of Master Masons. Rev. I. R. Elzey preached the sermon. They entertained the Annual Pre-Conference Rally in excellent style. The old church property on Reed Street is about to be sold. The church is really moving on. Raised for World Service, \$161. Raised for other Benevolences, \$639. Raised for Ministerial Support, \$2,080. Total raised for all purposes, \$34,053. Accessions, 63.

JOHN WESLEY, PHILADELPHIA, PA. (C. B. Miles). The people are still happy over their beautiful new church building. They are meeting all of their financial obligations to the Board of Missions and Church Extension. They are up to date with the interest and quarterly installments. The regular services are well attended. The young people are aggressive. The total church programme is advancing. Raised for World Service, \$711. Raised for other Benevolences, \$235. Raised for Ministerial Support, \$4,301. Total raised for all purposes, \$21,810. Accessions, 53.

MT. ZION, PHILADELPHIA, PA. (C. W. Derrickson). Mt. Zion is very fortunate in that it has three very competent social workers. A very constructive educational and recreational programme is carried on each day of the week. The people of the community are very responsive to the church programme. The total programme is of a very high order. Services are well attended. All church organizations, active. Raised for World Service, \$561. Raised for other Benevolences, \$592. Raised for Ministerial Support, \$3,791. Total raised for all purposes, \$16,783. Accessions, 58.

PENIEL, PHILADELPHIA, PA. (J. W. Elbert). Peniel is slowly but surely pulling out of the old path. The life of the church is at a higher level—the spiritual life has been greatly revived. They say that they have a great preacher and most highly appreciate his leadership. The Methodist Youth Fellowship and Church School are both growing in a thrilling way. There are Church Schools larger on the district, but none more anxious to carry forward the work of the church. Raised for World Service, \$116. Raised for other Benevolences, \$337. Raised for Ministerial Support, \$3,254. Total raised for all purposes, \$10,500. Accessions, 15.

TINDLEY TEMPLE, PHILADELPHIA, PA. (N. W. Moore, Jr.) Tindley Temple maintains her usual very unique record. She has a large church membership and is doing some very outstanding things. Among them, the Jurisdictional Conference will be held there in June. The reconstruction of the culinary department, the installation of modern equipment in the kitchen—the basement of the church painted—over \$25,000 in the building fund. The young people's work is growing. The church is meeting the needs of the community in a very thrilling way. Raised for World Service, \$2,185. Raised for other Benevolences, \$350. Raised for Ministerial Support, \$6,623. Total raised for all purposes, \$58,331. Accessions, 263.

ZOAR, PHILADELPHIA, PA. (M. O. Ballard). Mother Zoar celebrated her 147th Anniversary this year. A very beautiful church office was set up on the main floor of the church. The latest style office equipment and furniture have been installed. The pastor is smiling over the very fine addition to the church. The church has a very progressive group of young people which gives promise that Zoar will continue to grow in the days ahead as in the past. Raised for World Service, \$970. Raised for other Benevolences, \$148. Raised for Ministerial Support, \$4,082. Total raised for all purposes, \$21,146. Accessions, 40.

ST. PAUL METHODIST MISSION, LINCONIA, PA. (John R. Jackson). St. Paul's Mission is a new project started June, 1951. Brother John Jackson, an Elder of Mt. Zion Church, discovered a new community that was being started near Linconia, Pa. He felt that this was a good opportunity for a new church. He surveyed the community and felt that he could start at least a Sunday School. He secured a vacant house and started his project with five children. Today, he has a Sunday School with thirty children. He has seven adults. Services are held each Sunday. He has organized this new project. He has a Lay Leader, Church School Supt., Young Adult President. He has raised \$271.50 and has paid out \$251.50, and a balance of \$20.00 in the treasury.

We most highly commend Brother Jackson for this very fine piece of work.

Total amount of World Service Raised, \$11,360.

Total amount of General and Conference Benevolences, \$12,242.

Total amount of Ministerial Support, \$88,083.

Total amount raised for all purposes, \$482,437.

Increased Pastor's Salary \$100 to \$450, 16 Charges.

Accessions, 1,441.

Bishop Shaw, as I close this report, the ministers and laymen of the Philadelphia District would have me say to you that your life among us has been a benediction; your leadership has been superb; your counsel has been a source of great inspiration; your administration has been a challenge to us; your sermons, addresses, and personal advice will linger with us as the years come and go. Therefore, we pledge to you that we will do all in our power as the years come and go, to advance the Kingdom.

We pray that you yet, may have many years to preach and tell the Redemption Story wherever an opportunity presents itself. Some day, some where, we shall lay aside this mortal body and go to be with Him and the redeemed in that building not made by hand, but eternal in the heavens. We shall all be together again with our Heavenly Father.

Francis Pott said:

"Honor, glory, might and merit
Thine shall ever be.
Father, Son, and Holy Spirit,
Blessed Trinity:
Of the best that Thou hast given
Earth and heaven
Render Thee."

L. S. MOORE, Supt.

WILMINGTON DISTRICT

Dear Bishop and Brethren:

By the Grace of God, and your consent, I was commissioned to complete the unfinished task of our fallen leader. I would not voluntarily renew again the voiceless agony which seized us all, a few weeks ago, but future generations demand a record of that fateful night.

Dr. H. R. Coleman—our District Superintendent left his home at Blackwood, New Jersey by automobile March 24, 1952 about 6:30 P. M. to hold his 4th Quarterly Conference at St. Daniels, Chester, Pennsylvania. He reached the Bridgeport-Chester Ferry Slip-New Jersey 7:30 P. M. It was a foggy night, and as he approached the Slip, there seemed to be no guard railings for protection from the dark waters ahead. After this, information appears apparently to be lacking, the imagination must reconstruct the rest. His car moved forward as on sure ground, a plunge into the depths below. A splash, a piercing, agonizing human cry for help—Then silence, darkness, unconsciousness—Then a floating, human body, somewhere in the Delaware River, but a redeemed soul, set free, standing before the Throne of the Merciful God.

Later the automobile was recovered from the river, and similarly the body. This is the tragic story of a man who at 62 years of age was blossoming into his mental and spiritual maturity, and when the years of his rich experience were ripening—He fell never to rise again—That is the Mortal Man, but the Spiritual arose never to return again.

Funeral services were held Tuesday, April 15, 1952 at Ezion Methodist Church—Wilmington, Delaware. The Sanctuary was filled to capacity with Ministers and sympathizing friends to do honor to a great Spiritual Leader.

The following Ministers took part in the services: L. S. Moore—Supt. Philadelphia District; W. A. Harewood, District Supt. Easton District; R. B. Thompson—Dist. Supt. Salisbury District; D. L. Ridout—Dist. Supt. Dover District, who read the Obituary; F. J. Handy—Acting Dist. Supt. Wilmington District; J. T. Fletcher, W. C. Strother, J. U. Watson, J. Quinton Jackson. Organ music by Mrs. Bernice Gardiner. Solo by Mrs. Jessie Pratt. The Body was laid to rest in the Cemetery—Middletown, Delaware.

The entire Conference and others enter with profound appreciation of the affection of the family and point them to the Cross of Christ, our only star of hope in all of Life's crisis. For "Hope sees a star, and listening love can hear the flutter of a Wing."

Similarly, perhaps not as tragically, but as deeply death inflicted wounds in the heart of other families—The following ministers passed away this year: D. H. Hargis; J. E. A. Johns; Wm. R. Price, and with them Mrs. Ollie Hughes, the wife of R. C. Hughes; Mrs. Rella Fassett, the wife of J. A. Fassett; James E. Groves, the brother of Mrs. J. I. Peaco and George Bishop, brother of John E. Bishop. "These all walked with death as a friend and companion and were not afraid"—but like Enoch They had witness born to them—that they had been well pleasing to God.

In assuming the responsibilities of the District, considerable work had to be done in order to finish creditably. The response on the part of both laymen and pastors was both enthusiastic and co-operative; and for this I wish to express thanks and appreciation and add without which I could not have succeeded in this difficult and delicate task. I held 19 Quarterly Conferences. All salaries due Dr. Coleman raised in full and paid to the widow. The District has only one debt unpaid—namely—the Parsonage which amounts to \$1078.00.

The District Program has maintained at a high level. The leaders, men and women of integrity and courage.

The W. S. C. S.

Mrs. Pearl R. Spence, our Conference President constantly gives inspiration by her presence, counsel and guidance. She is ably supported by Mrs. Cleo Henry—the Dist. President and others. The Ministers Wives Association—Mrs. Helen B. Jones, Pres. and the Monthly Preachers meetings—R. C. Hughes, Pres. were very active during the year.

Religious Education

Bro. Howard A. Bailey, Conf. Ex. Sec. of Religious Education carefully supervises this work, and is supported by the Sub. District Chairman, O. Connell Milbourne, E. V. Wimberly, W. C. Strother, W. H. Johns, and Waller

R. Hazzard. Other District workers are O. H. Spence, Missionary Sec., Mrs. Clarice Walker, Sec. of Evangelism, J. U. Watson, Dir. Adult Work, S. L. Jones, Dir. Youth Work, Mrs. Emma Strother, Dir. Childrens Work, Mrs. Ella Bailey, Lay Leader, Carlton Punker, Pres. Methodist Youth Fellowship.

The Dunleith Project

This represents a most challenging Missionary appeal. Many new homes are being built here for our group. The nearest church is 3 miles away. A survey reveals 199 persons with Methodist preferences, the largest number of any of the major denominations. At the June meeting of the Wilmington Council of Churches a final decision will be made regarding the assignment of the priority and ground offered by this private Company. For us to lose this opportunity to house our Methodist Constituency, will be fatal. It is hoped that our Board will assist.

Record of Churches and Pastors

ATLANTIC CITY: (Asbury) W. L. D. Lyght, Pastor. A church which established a tradition of high standing, its pulpit one of the leading in the city. The present pastor has maintained the standards—a wise administration, a good pastor, an able preacher. All benevolent and other apportionments raised in full. An equipped nurses unit and a trained nurse provided. A new beautiful lighting system installed costing \$4,300. Parsonage improved costing \$1200. Salary increased \$500—totaling \$3,500.00. The highest paid pulpit on the District. Raised for all purposes \$18,000.00.

HAMILTON. W. R. Hazzard, Pastor. The skilled leadership of the pastor, after 7 years of service has produced a congregation whose culture and spiritual influences make a substantial impact on the life of the community. The work among the Youth impressive, the Sunday services of a high order and uplifting. All benevolences and other obligations paid in full. A new 9 room parsonage purchased at a cost of \$9,000.00—minimum salary \$2,800.00, an increase of \$200.00, raised for Trustees \$5,868.64 and for all purposes \$9,613.84.

BRIDGETON: J. P. Bell, Pastor. Into his home came a baby girl. Following the successes of last year the alert pastor proceeded to add other achievements to his credit. Storm doors built and screens placed around parsonage windows, a new Wurlitzer Organ with chimes installed in church building at a cost of \$2,600.00—\$1,600.00 of which has been paid. A very fine co-operative spirit between pastor and people exists. Benevolent and other apportionments raised. Raised for Trustees \$2,171.57. Current improvements, \$1,369.08. Pastors Salary, \$2,000.00 but \$300.00 allowed for personal expenses, \$100.00 for fuel, total \$2,400.00. Raised for all purposes, \$7,181.74. All Local financial obligations paid to date.

BURLINGTON: Horace Fisher, Pastor and MT. HOLLY: (J. E. A. Johns, deceased) supplied by J. C. Purnell. The late Dr. Coleman separated these two points a few years ago but the arrangement was never satisfactory. Bro. Fisher has done good work at Burlington. Nearly all benevolences and other apportionments raised. Minimum salary \$1,000.00. \$868.84 raised

for Trustees and for all purposes \$2,800.00. In recognition of the heroic services of these people, the Division of Home Missions and Church Extension has granted a loan of \$2000 and \$100 donation for church purposes.

MT. HOLLY: Bro. Johns who never failed left a good substantial foundation for his successor. Some benevolences and other apportionments raised. Minimum salary \$800.00. These two points should be reunited—thus giving the Pastor a better salary of \$1,800.00 and making it possible to do more efficient work.

BUTTONWOOD: Thomas Johnson, Pastor.

DELAWARE CITY and KIRKWOOD: C. E. Kincade, Pastor.

MIDDLETOWN: J. O. Griffin, Pastor.

ODESSA and PORT PENN: I. H. Thompson, Pastor.

ST. GEORGES: Jacob Caulk, Pastor.

Good work has been done at each of the points. Benevolences raised and improvements. At Buttonwood improvements \$193.00. Salary \$860.00.

Delaware City-Kirkwood: Improvements \$1,501.00. Salary \$850.00.

Middletown: Improvements and raised for all purposes \$4,000. Salary \$1,500.00.

Odessa-Port Penn: Improvements and all purposes \$2,706.00. Salary \$1,500.00.

St. Georges: Improvements and all purposes \$1,363.00. Salary \$310.00.

Grand total for these 5 charges: Improvements etc. \$9,763.00. Salary \$5,020.00. Membership 312.

It would be far better if these 5 points were divided among 2 pastors instead of 5; thus allowing each pastor a living salary, or better if these charges could be united together forming a sort of larger Parish—with a pastor or a Director of Religious Education. Such an arrangement would be more in harmony with modern trends as well as more effective.

CHESTER:

GRACE: B. A. Arnold, Pastor. Total membership 152. Conf. Benevolences nearly in full. Pastors salary \$1,656.00. Raised to all purposes \$2,888.00. The pastor completes his 13th year. Quiet, very thorough—Here is a large opportunity for expansion.

CAPE MAY and SWAINTON: S. G. Fullman, Pastor. Most of the benevolences raised. Improvements on parsonage. \$300 deposited in bank for other improvements on Franklyn Street church property. New oil heater installed in John Wesley Church at Swainton. Pastors Salary \$1,700. Raised for all purposes \$2,065. The pastor is a faithful, conscientious worker.

CAMDEN, EIGHTH ST.: Wm. Gee, Jr., Pastor. Received on confession of faith 9. Received by transfer 1. Full membership 97. A good years work. Benevolences provided for. Pastors Salary \$1,300. Raised for all purposes \$3,121.50. Some essential work on church property; Renovations; new furniture in parsonage.

FERRY AVE.: J. A. Fassett, Pastor. Great sorrow overcame the pastor in the loss of his companion but like a true soldier of the cross he overcame, and girded himself for the task. Received on Profession of faith 1. Received by transfer 1. Received into full membership 7. Total membership 170. Benevolences provided for. Pastors salary \$2,300. The church repainted; new concrete steps to the building; some very necessary repairs on

the parsonage; new chairs purchased for church schoolroom. Total raised for repairs \$3,410 and for all purposes \$6,837.00. Minimum salary \$2,600.

ST. DANIELS: F. D. Jones, Pastor. A church of commanding influence. A pastor of intrepidity and faith, resulting in a combination that gives 100% results. All benevolences and other apportionments paid in full. Exterior of church painted and other necessary improvements. Parsonage refurbished, all repairs paid for. Salary \$3,200.00. Raised for all purposes \$19,477.00. An excellent job. "Well done good and faithful servant."

SILOAM: Sercy L. Jones, Pastor. Here we have a church conscious of its obligations to the community. A keen minded intelligent Pastor, with an absorbing passion to serve. He reports 255 pastoral visits to sick and shut-ins. And seeks those needing spiritual guidance and counsel. A Real Shepherd. The charge has adopted the Commission Plan recommended by the Discipline. Thus giving every person on the charge an opportunity to work. A new property has been purchased on the corner of 17th and Walnut Streets at a cost of \$6,100.00 for local and educational purposes. Minimum salary \$2,600.00 Raised for all purposes \$7,556.00.

DARBY: W. C. Strother, Pastor. I will be forgiven, I hope, if I venture a comparison. The Army does something for a man which can scarcely be done by any other agency. A man who as a Chaplain returns to the Pastorate has an equipment quite unlike anything else. This is true of the other Chaplain Pastors on the District, namely C. W. Perry and M. L. McKenney. Brother Strother reveals in his work this masterly training. The arrangement of his material, the quality of his work, the punctiliousness by which it is done gives one a thrill of satisfaction, that only perfection can give. If I have overstated it, that is at least the way I feel. This is the Bishops Guild church, now the memorial Church of the Conference. On June 10, 1952 the congregation moved into the new church building. Dr. Wm. V. Middleton, Ex. Sec. of the Division of Home Missions and Church Extension spoke. In the afternoon Bishop Alexander P. Shaw delivered the message. The late Dr. H. R. Coleman presiding. All claims paid. World Service \$94.00. Raised for all purposes \$8,000.00. Paid to Board \$1,000.00. All payments up to date. Paid contractor on building project \$6,621.00. Thirty-eight members added to the church.

DELAIR: P. R. Hilton, Pastor. Late in the Conference year, the pastor W. R. Price passed away. He had laid a good foundation. His work was thorough and conscientious. The present pastor upon assuming charge, acted wisely and took hold where his predecessor left off. Nearly all benevolences raised. Pastors Salary \$1,690.00. Raised for all purposes \$3,312.76.

ELKTON: W. A. T. Miles, Pastor. A man need not be old, because the calendar says so, provided he keeps mentally alert and his spirit in harmony with God. Thus, the pastor gives himself with beautiful abandon to the work and obtains results. He reports (a) The organization of Major Boards, (b) Daily Vacation Bible Schools, (c) Installation of rest rooms. Salary \$1,300.00. Raised for all purposes \$3,350.00. The community has responded to this experienced leader.

FORDSVILLE: Wm. Tasco, Pastor. Wife ill, we pray for her recovery. A truly remarkable community and a pastor conscious of the needs of his people. All benevolences and other apportionments raised in full. Con-

structed a wing to the parsonage for pastor's study, fully equipped. Renovated Parish house, basement walls and sub floor of new church completed. All materials and labor paid for. In recognition of the Pastor's services salary raised \$850.00. A total of \$2,930.00. Raised for all purposes \$8,954.00 a commendable achievement.

GRENLOCK and RHODES: Samuel Wilkins, Pastor. A three point charge, with certain inherent inhibitions, yet one is impressed with the loyalty of the people and deep religious devotion of the pastor. He preaches at each point every Sunday and often 4 times. This spirit welds the people together in unity. Benevolences cared for, some improvements on church property at Davistown and Berlin. Many activities are carried on, emphasis on church school activities, the Woman's Society of Christian Service and Mens work. The pastor refuses to permit an increase in salary because he feels the charge at this point is not able to do more. Minimum salary \$1,400 although over \$1,400 paid this year. The term applicable to both preacher and people is selfless service.

LAWNSIDE: E. V. Wimberly, Pastor. A very careful and painstaking Pastor. Benevolences and other apportionments cared for. Purchased new parsonage at a cost of \$7,695.00. Raised for all purposes \$4,250.93. Pastors salary \$2,000.00.

MERCHANTSVILLE: J. O. Stanley, Pastor. A minister who will not fail. He takes all his tasks as commands from God. World services and Conference apportionments in full. Mortgage of over 20 years standing cancelled. Parsonage repapered, other improvements noted. Salary \$2,080. Raised for all purposes \$6,924. They all now sing the Doxology with a zest.

NEW CASTLE: J. I. Peaco, Pastor. I think the word "remarkable" aptly applies to both church and pastor. Every obligation met. Plans have been made for new heating system. Visiting evangelism emphasized, with the Evangelistic note to all preaching. Raised for all purposes \$3,855. Minimum salary \$1,560.00.

NEWPORT: W. H. Johns, Pastor. The Pastor became, this Conference year, a very willing victim of the Matrimonial Casualties, and thus by the same token increased his effectiveness 100 fold. He has done a good years work. Benevolences provided for. The parsonage repaired and made very comfortable. This is a growing community. 250 homes have been built and occupied by our group.

The pastor and wife have gained the confidence of all the people. A new Tabernacle has been erected in the church grove to meet the new demands. All paid for. The town has awakened to new life in response to this aggressive leadership. Raised for all purposes \$5,024.00. Salary \$1,800.00.

PLEASANTVILLE and OCEAN CITY: C. W. Perry, Pastor. These two points were united last year. The pastor was transferred from the N. Y. East Conference. These churches seemed to be waiting for him. He met every anticipation and within a year transformed a small appointment to a larger one. Conference benevolences and other apportionment paid in full. Repairs, painting and renovations on parsonage, oil burner placed in church and parsonage. The Quarterly Conference unanimously voted a substantial increase in salary, fixing it at \$55.00 per week; thus raising the charge from

\$1,200.00 bracket to \$1,860.00, an increase of \$660.00. The Quarterly Conference adopted the commission plan. A 100% appointment.

PORT NORRIS: J. E. Bishop, Pastor. In recognition of the needs of the people, and acknowledgment of the leadership of the pastor, the Bridge-ton District of the N. J. Conference is transferring to the Port Norris charge the Port Norris Methodist Church, thus solving for us the problem of a needed new church. Benevolences and other apportionments provided for. Raised for all purposes \$3,866. Minimum salary \$1,300.00.

QUINTON: J. H. Russum, Pastor. A faithful hard working pastor. Every item in benevolences and other apportionments paid. Every item under caption "Ministerial Support" also paid in full. Raised for Trustees \$1,588 and for all purposes \$4,407.46. Oil burner installed in church paid for. \$1,043 placed in bank for Parsonage improvements. Dr. Coleman donated \$50.00 for this project.

SALEM: R. C. Hughes, Pastor. The pastor was saddened during the year by the loss of his life long companion. His faith in God gave him sustaining courage. His members and friends rallied around him, and he gives a good report for the years work. Received on profession of faith 9. Benevolences and other apportionments carefully provided for. The debt reduced to \$2,000.00. Raised for Trustees \$3,260.00. Minimum Salary \$2,600.00. Raised for all purposes \$10,000.00.

WILMINGTON—

EZION: O. H. Spence, Pastor. This church is unquestionably one of the leading churches in the conference. It celebrated its 146th Anniversary, beginning Sunday November 10, 1951. Venerable in age it still has the vibrancy of youth. The pastor lends his strength, wisdom and courage and faith towards the highest spiritual ends. All benevolences and other apportionments raised in full including the advance fund of \$825.00 and other important items. \$355.00 raised on Memorial Church, Darby, Pa. Improvements on both church and parsonage. Raised for Trustees \$5,092.18. For all purposes \$32,213.00. Minimum salary \$3,302.00. The pastor meticulous in every detail of church work. A creditable years work accomplished.

HAVEN: M. L. McKinney, Pastor. A hundred percent charge. The pastor is positive in address, clear headed in thinking, dignified in manner—qualities which all ministers should emulate. Every item in the Benevolent and apportion columns raised. Improvements to the church and parsonage. 12 members added to the church. Raised for Trustees \$3,743.37. For all purposes \$7,241.10. Minimum salary \$2,236.00.

MT. CARMEL: O'Connell Milbourne, Pastor. The church maintains its coveted reputation as one of our fast growing congregations. The pastor conscious of his responsibilities has by careful direction, hard work and good preaching kept the church in the front line. All benevolent and all other apportionment raised in full. Minimum salary \$2,900.00. Raised for all purposes \$10,000.00.

MT. JOY: J. U. Watson, Pastor. Here the fine ideals of the pastor are not altogether shared by all the people, but with the persistence of a prophet, he moves steadily on—He has Social Passion and deep religion and religious qualities. Benevolence and other apportionments cared for. Raised for Trustees \$1,915.21. For minimum salary \$2,600.00. For all purposes \$6,297.00.

WOODBURY: C. P. Spencer, Pastor. Some benevolence and other apportionments cared for. Received on confession of faith 4. Total membership 83. The pastor manifested an earnest effort to do a good days work. The basement of Woodbury Church repaired. Other necessary improvements accomplished. Raised for all purposes \$2,229. Minimum salary \$1,380.00. Thus have these men, like prophets of all labored in the fear of God—leaving all results with him.

"The Prophets must lead the way—Then speak, O church, and rekindling the faith in a world of despairing men." (Marshall Wingfield). From the Episcopal Address 1952.

And now dear Bishop—May I be permitted a personal word? It is with deep appreciation, I recognize your graciousness in granting me this high privilege to serve again. I now return in retirement to the bosom of my family, and companions and books in meditation, peace and happiness. We may be separated by broad distances, but there can be no separation to those united in the spirit and the fellowship of love. Some day—one or the other of us, perhaps the Elder will slip through the curtain that separates the living from the dead—and stand on the other shore looking and waiting for his younger brother—A Bishop of the Methodist Church to come home—"May the Lord make his face to shine upon you and give you peace."

F. J. HANDY, Supt.

SALISBURY DISTRICT

Bishop Shaw and Brethren:

Under the guidance of Our Heavenly Father, we come for the fourth time, to report another fruitful year of service on behalf of the Salisbury District, to this the Ninetieth Session of the Delaware Annual Conference. "The Lord hath done great things for us, whereof we are glad." (Psalm 126.3).

Within the brief scope of this report we cannot do justice to those pastors and their charges, who have striven to maintain their former record with small membership and some economic reverses. The farmers and their seasonal workers have been the first to feel the effect of lowered income in the face of the continued rising cost of certain goods. But it will be seen that the district as a whole has made general advance, for which we rejoice.

While most of our families have enjoyed excellent health, there has been some sickness, some sorrow, and some loss.

The Rev. R. J. Williams, retired, was called to his reward. He had supplied Stockton Circuit about 20 years to 1946. The father of the Rev. E. A. Hughes also passed; and the father of the wife of Rev. Charles W. Cannon went to his coronation.

Joy came to Rev. and Mrs. George McMurray, when baby Jacquetta LeMay was born July 25, 1951. Another baby girl was born Oct. 10th, to Rev. and Mrs. Charles W. Cannon, named Loretta Carolyn.

On January 5, 1952, the Rev. Lewis H. Jones was united in holy wedlock to Mrs. Ola Waters. The ceremony was conducted by his brother, the Rev. Grover N. Jones, at Snow Hill, Md.

District Events

The District Stewards' Meeting at Wattsville, was marked by budget-planning for a year round program of Christian Education. Rev. H. A. Bailey, Secretary of Christian Education, managed to visit the district frequently, giving guidance in program building and in the execution thereof.

The District Institute and Training Schools received superlative financial support and the work done was commensurate with former years. The Institute for 1952 will be held June 24-27 at Maryland State College. The accommodations are excellent.

The District Conference was held at Princess Anne, Oct. 10-12. The theme was "The Christian Family Living in Today's World." The discussions aided in carrying forward our year's work.

On District Climax Day, March 27, 1952, Bishop Shaw gave the noontide message to an overflow audience. As an English bishop said about Phillips Brooks, "He makes one feel so strong." And we will add, he makes you feel that you can go out and preach a better sermon after hearing him. He does more than discuss a subject; he is creative, dynamic, soulful; the seer with a something of the Eternal in his majestic voice. We love him with all our heart.

On May 2nd, at Princess Anne, a sacred drama, "The Dream of Queen Esther," was presented by a group of ministers, their wives and laymen, directed by Mrs. George E. Geddes. She made the costumes assisted by Mrs. Ada W. Coffey. Net receipts \$137. The Board of Education gave \$50.00 additional to cover expenses. The Ministers' Wives Fund will be the largest to date. In this dramatic performance, our District leads the entire Conference.

The Charges

COTTAGE GROVE (Charles W. Cannon) makes a moderate report as compared with last year. Raised for all purposes \$2,443. A new oil heater has been installed in the parsonage, together with new furnishings. The pastor is invited to return.

CRISFIELD-SHILOH (W. E. Marks) grows in appreciation for a worthy pastor and his diligent wife. All collections are in full. Total raised \$7,502.

DAMES QUARTER (J. S. Collins) has declined in monetary support generally although the pastor has tried to have them advance. Raised for all purposes \$3,100. 2 Accessions.

DEALS ISLAND (C. B. White) has done much better this year. The membership is small. They are willing to unite with another church. Raised for all causes \$2,266.

FRUITLAND (S. E. Parker) is a fruitful charge, progressive and loyal to capable leadership. Friendship Church painted, the parsonage renovated. Pastors salary advanced \$400 in 2 years, now \$2,200. Grand total raised \$5,156. Accessions 9.

GIRDLETREE (L. H. Purnell) goes on and on. Pastor's salary advanced \$200. Raised for improvements \$3,373; for benevolences \$528; for all purposes \$7,254. Accessions —.

GREENWOOD (I. H. White) suffers continued loss in lay leadership. One church is reduced to one member. Accession 4. Raised for all causes \$2,816.

HOPEWELL (G. N. Jones). Pastor and people pull together. Another 100% report. Raised for all purposes \$3,726. Accessions —.

HORNTOWN (Elisha White). This charge after 14 years under the present pastor maintains its former status in good work 100%. Raised for all purposes \$3,205.

KELLER-EXMORE (H. W. Spencer). Keller carries on as before and Exmore is catching her sister's stride. The pastor is one man who has the diligence and tact which this outpost requires. Total raised \$1,260.

LEEMONT (H. E. Anderson) takes adult education seriously, with a special mid-week class in the "Negro in Methodism." The two churches maintain a vigorous program led by the pastor aided by a most capable wife. Raised for all purposes: Benevolences \$1,102; Trustees \$1,175; Total \$5,769.

MANOKIN (R. F. Graham). The pastor and people agree on a change. Collections show decline. Raised for all purposes \$2,399.

MARION STATION (G. W. Taylor). Manages well under present parsonate. He has been especially attentive to paying off the debt at Handy Memorial; and we can expect Mt. Peer to cooperate in the total budget of the charge. Raised for trustees \$4,702; for benevolences \$750; for all purposes \$7,945. Accessions —.

MARIMSCO-KINGSTON (Alexander Reid). The pastor is an esteemed leader who has led his people for six successful years. New members 6. The men are organized and at work in both churches. Total \$4,694.

MT. VERNON (Gertrude V. Bell). This charge has done better and can do much more if it will. The pastor is at work all the year. Raised for all purposes \$3,335.

NANTICOKE (T. L. Ross) has had the best year of its history in genuine advance. Accessions 2. Subscriptions to the Advocate 13. The parsonage is being refurbished, a new frigidaire was paid for in full. Raised for all purposes \$4,503. The pastor and his wife are welcome.

OAKVILLE (G. W. Johnson). The parsonage interior has been renovated and thus made more comfortable; electric lights are installed. The pastor is invited to return. Raised for all purposes \$2,412.

ORIOLE (Alexander Boggs). Venton is discontinued but a fair year of work has been done. Raised for all purposes \$2,548.

PARSONSBURG (R. W. Dennis). The charge remains on the honor roll. The pastor and wife are both capable and faithful in service. Raised for all purposes \$4,059. Salary advanced \$200.00. Accessions 6.

POCOMOKE CITY (G. H. McMurray). With an able leader this charge holds easily its place on the district. All collections in full. Total \$4,523.

PRINCESS ANNE (W. E. Stanley). Preminent in things in educational, the mecca of music and art, Maryland State College includes the

pastor and Metropolitan Church in its area of culture. This is a 100% charge, free of debt. Raised for all purposes \$4,852. Accessions 14. Salary increased \$100.

QUANTICO (J. W. Hayman). The pastor again places his post in the front rank of charges, 100%: Raised for all purposes \$3,389.

SALISBURY-JOHN WESLEY (C. A. Elder). The pastor is again invited to return. With a bit more push the small balance due on the mortgage would be paid. Raised for all purposes \$8,716. New members 15. Thus John Wesley takes the lead again.

SALISBURY-WHITE TEMPLE (H. D. Davis). The Hammond Organ is paid for in full. New Choir robes purchased; new garage and utility building constructed. Accessions 3. Raised for all purposes \$4,544.

SNOW HILL (G. E. Geddes). The interior of both church and parsonage has been redecorated. New Members 6. The pastor and his wife are especially serviceable on the charge and on the district. Total Ministerial support \$2,675. Benevolences \$517. Trustees \$1,750. Grand Total \$4,988.

HUTT'S MEMORIAL and SHILOH (L. H. Jones). This charge results from the merger of Snow Hill and Stockton Circuits. Brother Jones is rapidly bringing it to self-support. There is no parsonage. Friendship will join them this year. Raised for all purposes \$2,431. Accessions 7.

STOCKTON (A. W. Coffey). Stockton and St. Marks together make a good \$2,000 appointment. Here is true fellowship. The pastor is unanimously invited to return for the fifth year. Total raised by Stockton \$3,701; by St. Marks \$610; grand total \$4,311. Accessions 6. Church and parsonage renovated. St. Marks Membership 14.

UNION ASBURY and LIBERIA (M. C. Anderson). The pastor says: "Our churches do a wonderful work with a small membership." Here is a ministry of good will and service. Total receipts \$4,212. Accessions —. \$100 on Bishop's Guild in memory of D. H. Hargis.

UPPER HILL (R. S. Townsend). This charge is finding it difficult to maintain, even with good leadership; the membership is declining. Raised for all purposes —. Accessions —.

WACHAPREAGUE (E. J. Johnson). The parsonage has been given a new roof, also interior painted, and papering has been done. The pastor is faithful. Total receipts \$2,700.

WATTSVILLE (A. E. Hughes). The pastor reports a new space heater in St. Johns Church, the church hall covered and painted inside. At Friendship renovated kitchen and dining room, also parsonage. Held Vacation School with 96 enrolled. 3 denominations united. Total raised for all purposes \$5,183. Accessions —.

WETIPQUIN (C. H. Cottingham). With tactful guidance this charge returns to the honor roll. Raised for all purposes \$4,116.

WHITE HAVEN (Roy Ennis). This charge in two years has attained first rank. The pastor and his wife are a fine team. Total received \$3,741.

WITHAMS (R. T. Crosswell). This pastor lost his devoted wife two days before the convening of Conference last year. He says: "We are grateful to God for a year of success." Receipts \$4,654.

Summary

Total raised for all purposes \$138,632. Total number of new members 200.

Training in church membership and polity is essential to our laymen, who cooperate intelligently with the pastors in maintaining from year to year the expanding work of our Methodism.

Some pastors are not improving their abilities to lead on in efficient service. A man can become a liability. The age level for accepted supply pastors should be kept down to or below the forty year level, so that they may be required to study for an effective ministry. If the laymen will continue to advance salaries so that they may be commensurate with that offered in our city area, more of our trained pastors will be content to serve wherever sent.

The ministry and laity of the district have earned my deepest appreciation and thanks for the kindly support given the program of our great church during the year.

May I again thank you, Bishop Shaw, for your continued favor and help whenever we have called upon you. We hope you will consider us your brothers in Christ forever. Amen.

Submitted by RALPH B. THOMPSON

STATISTICS

1952

W. E. STANLEY

Statistical Secretary

DOVER DISTRICT — No. 1.

Last No.	CHARGE AND CHURCH	NAME OF PASTOR	CHURCH MEMBERSHIP										CHURCH SCHOOLS											
			1	2	3	4	5	6	7	8	9	10	11	12	13	14	15	16	17	18	19	20	21	22
	Parents or Guardian	Infants Presented by	All Others: Children	Preparatory Members	Total Full Members (Inc. Bap. Children)	Active and Inactive	Rec. from Prep. Mem. and on Prof. of Faith	Received from Other Denominations	Accepted by Transfer and Reinstated	Removed by Death	Removed to Other Denominations	Removed by Transfer and Otherwise	Total Full Members — Active	Total Full Members — Inactive	Total Local Preachers (Included in Line 11)	Number of Church Schools on Charge	Officers and Teachers	Nursery	Children's Home Members (0-11 Years)	Children's Division (Exclude Col. 17)	Youth Division — 12-23 Years	Adult-Home Members	Adult Division 24 Years and Over	Total (Add 16-21 Inclusive) (Inc. in Line 22)
1	Bridgeville, Del.	E. Kiah	6	154	12	120	42	162	1	14	1	14	22	24	24	1	1	22	24	24	12	18	100	
2	Bridgeville Circuit	H. T. Moody	19	190	21	210	14	214	4	2	1	8	18	15	32	1	1	18	15	32	12	25	108	
3	Chesterown, Md.	C. H. Mook	20	6	20	210	13	223	1	1	1	10	12	15	35	1	1	10	12	35	17	25	117	
4	Chesterown, Del.	H. R. Speed	6	6	20	55	60	115	1	2	1	14	25	40	26	1	1	14	25	40	17	35	101	
5	Chesapeake, Del.	J. W. Brown	10	2	150	70	79	149	1	1	1	15	27	40	27	1	1	15	27	40	17	35	88	
6	Chesapeake, Md.	J. W. Mickle	2	19	128	111	14	125	4	1	1	16	27	33	43	1	1	16	27	33	17	29	118	
7	Crumpton, Md.	C. R. Bryant	29	51	63	150	18	168	6	1	1	18	20	17	17	1	1	18	20	17	10	20	149	
8	Crumpton, Del.	R. A. Bolden	3	125	82	80	14	94	2	1	1	14	8	43	54	1	1	14	8	43	10	3	56	
9	Dover, Del.	Grant Shockley	4	2	46	80	14	94	1	1	1	15	18	3	3	1	1	15	18	3	8	7	41	
10	Fairlee, Md.	O. S. Edwards	2	30	47	39	32	63	1	1	1	10	16	20	6	1	1	10	16	20	3	5	56	
11	Galens, Md.	Rachel Brown	4	2	12	107	34	139	3	1	1	7	14	40	12	1	1	7	14	40	13	14	72	
12	Harrington, Del.	Thaddeus Wickett	4	2	12	107	34	139	3	1	1	7	11	25	13	1	1	7	11	25	13	14	70	
13	Laurel, Del.	Albion W. Waddell	4	25	97	163	10	173	3	1	1	17	15	58	29	1	1	17	15	58	21	14	149	
14	Laurel, Del.	J. O. Lockman	2	6	140	135	47	182	3	1	1	7	23	15	17	1	1	7	23	15	17	42	82	
15	Lincoln, Del.	S. G. Dix	3	7	164	141	31	172	1	1	1	16	13	36	19	1	1	16	13	36	19	12	86	
16	Northampton, Md.	Marie F. Gibbs	6	6	32	62	6	68	1	1	1	8	12	25	20	1	1	8	12	25	20	5	60	
17	Northampton, Md.	Randolph Fisher	3	2	82	56	42	98	1	1	1	6	15	10	40	1	1	6	15	10	40	10	94	
18	Millersville, Del.	F. R. Richardson	7	5	86	78	68	146	4	1	1	12	15	20	35	1	1	12	15	20	35	10	50	
19	Millersville, Del.	L. R. Jones	4	2	144	140	77	217	1	1	1	14	26	73	38	1	1	14	26	73	17	16	178	
20	Millington, Md.	M. C. Blakeley	14	3	104	140	77	217	1	1	1	14	32	41	40	1	1	14	32	41	40	30	90	
21	Nassau, Del.	S. E. Armstrong	18	3	200	187	3	190	3	9	1	16	17	83	1	1	16	17	83	1	20	35	165	
22	Newark, Md.	W. G. Armstrong	8	2	10	90	83	173	2	1	1	9	12	83	1	1	9	12	83	1	45	20	165	
23	North Berlin, Md.	C. V. Thomas	13	45	157	173	17	190	2	1	1	16	16	24	10	1	1	16	16	24	10	35	46	
24	Pomona, Md.	M. V. H. Hand	2	2	89	75	25	100	2	1	1	7	12	89	1	1	7	12	89	1	45	20	165	
25	Port Deposit, Md.	John J. Brown	4	22	173	162	96	258	3	1	1	12	15	30	10	1	1	12	15	30	10	15	115	
26	Rock Hall, Md.	Robert Gray	7	12	173	162	96	258	3	1	1	12	15	30	10	1	1	12	15	30	10	15	115	
27	Sassafras, Md.	John J. Brown	4	22	173	162	96	258	3	1	1	12	15	30	10	1	1	12	15	30	10	15	115	
28	Seaford, Del.	John J. Brown	7	12	173	162	96	258	3	1	1	12	15	30	10	1	1	12	15	30	10	15	115	
29	Seaford, Del.	John J. Brown	7	12	173	162	96	258	3	1	1	12	15	30	10	1	1	12	15	30	10	15	115	
30	Seaford Circuit	J. H. Hubbard	21	3	26	125	96	221	1	1	1	13	50	17	23	1	1	13	50	17	23	43	148	
31	Sharpsburg, Md.	S. P. Quillen	4	17	37	40	25	169	2	1	1	12	15	30	10	1	1	12	15	30	10	15	115	
32	Smyma, Del.	E. L. Maudox	7	10	189	189	10	199	1	6	1	13	8	30	27	1	1	13	8	30	27	8	69	
33	Stonington, Md.	S. P. Saunders	7	10	189	189	10	199	1	6	1	13	8	30	27	1	1	13	8	30	27	8	69	
34	Stall Pond, Md.	G. B. Wilson	9	11	150	189	25	214	3	1	1	15	11	26	25	1	1	15	11	26	25	3	113	
35	Towmsend, Del.	W. C. Thomas	9	12	73	70	11	81	3	1	1	6	8	26	15	1	1	6	8	26	15	3	83	
Total			255	107	533	4168	218	24	9	93	14	8	3428	1009	4422	33	54	308	440	950	753	168	202	2842

DOVER DISTRICT — No. 2.

METHODIST CHURCH

Last No.	CHURCH SCHOOLS										W. S. C. S.				PROP. AND OTHER ASSETS																				
	Attendance			General Information							Number of Societies (Not Guilds, Groups, or Circles)	Membership (Including Wesleyan Service Guild)	Amount Paid for Local Work	Number of Preaching Places	Christian Advocates	Number of Preaching Places	Estimated Value of Church Buildings, and Land	Estimated Value of Equipment, Furniture, and Land	Estimated Value of Other Property (Including Cash, Bonds, etc.)	Indebtedness on Buildings, Equipments, and Parsonages, and Current Expenses															
	Average Attendance at Sunday School (All Ages)	Children	Youth	Adults	Average Attendance Additional Meetings of Church School	Methodist Pupils and Vacants in Church	Methodist Pupils in Vacation Church Schools	Methodist Pupils and Vacants in Church Schools	Members Joining the Church on Week-day Schools	Are All Lesson Materials Used Approved by the Methodist Church?											Church School Offering for World Service and Conference Benevol.														
1	40	16	12	12	12	12	12	2	Yes	100	1	53	544	12	37	5000	2500	5000	5000	1727															
2	55	16	22	22	22	22	22	1	Yes	16	1	40	175	7	1	14000	6500	6500	3000	80															
3	80	50	20	10	162			20	Yes	80	1	60	1100	7	2	25000	15000	15000	15000	300															
4	45	28		18					Yes	60	1			7	2	7000	2000	2000	2000	340															
5	40								Yes	45	1			7	2	10000	3000	3000	2000	300															
6	56	19	26	30	66	51		6	Yes	60	2	22	250	1	4	18000	5000	5000	1500	340															
7	64								Yes	38	2	28		1	1	95000	40000	40000	1500	1015															
8	22	12	10	8	45			7	Yes	38	1	40	405	7	1	47000	15000	15000	200	1886															
9	22							4	Yes	54	1	20	70	10	3	5000	1200	1200	1500	1015															
10	15	5	8		0			11	Yes	54	2	25	70	12	3	7000	4000	4000	1500	1015															
11	45	20	15	20	65			50	Yes	50	1	20	64	15	2	15000	7500	7500	3000	3200															
12	45	20	15	20	65			50	Yes	50	1	20	64	15	2	15000	7500	7500	3000	3200															
13	56	22	18	16	16			2	Yes	30	1	32	30	7	2	21500	3000	3000	2000	825															
14	20								Yes	30	1	22	1272	2	2	7000	2000	2000	2000	825															
15	22	16	15	14	22	14		6	Yes	91	2	40	200	6	2	7000	2000	2000	2000	825															
16	38	40	15	10	18	18		3	Yes	91	2	35	463	19	1	22000	7000	7000	4000	900															
17	40	35	25	15	5	12		16	Yes	26	1	32	28	6	2	22500	3000	3000	3000	900															
18	65	35	25	15	5	12		4	Yes	60	2	35	255	6	2	22500	3000	3000	3000	900															
19	65	35	25	15	5	12		4	Yes	75	2	35	255	6	2	22500	3000	3000	3000	900															
20	40	30	20	10	32			10	Yes	43	2	71	435	10	2	10000	6000	6000	7000	600															
21	60	50	40	30	16			16	Yes	31	1	71	435	10	2	10000	6000	6000	7000	600															
22	60	50	40	30	16			16	Yes	31	1	71	435	10	2	10000	6000	6000	7000	600															
23	30								Yes	50	2	52	150	3	1	15000	13000	13000	2000	250															
24	30								Yes	50	2	52	150	3	1	15000	13000	13000	2000	250															
25	30								Yes	50	2	52	150	3	1	15000	13000	13000	2000	250															
26	60	45	25	20	80			2	Yes	25	1	33	134	4	2	6000	2500	2500	375	635															
27	60	45	25	20	80			2	Yes	25	1	33	134	4	2	6000	2500	2500	375	635															
28	60	45	25	20	80			2	Yes	25	1	33	134	4	2	6000	2500	2500	375	635															
29	85	40	22	23				5	Yes	85	1	40	488	5	1	15000	6000	6000	4000	4000															
30	12								Yes	10	1	35	24	14	1	6000	3000	3000	200	200															
31	35							10	Yes	10	1	35	24	14	1	6000	3000	3000	200	200															
32	35							10	Yes	10	1	35	24	14	1	6000	3000	3000	200	200															
33	45	35	21	5				3	Yes	50	1	450		3	2	15000	8500	8500	1500	161															
34	45	35	21	5				3	Yes	50	1	450		3	2	15000	8500	8500	1500	161															
Total																				1201	452	334	285	805	1119	99	38	848	7924	159	63	443300	168100	23125	16140

DELAWARE CONFERENCE

DOVER DISTRICT — No. 8.

Charge and Church	Name of Pastor	Expenses for Local Church				Ministerial Support										Connectional Fund					
		42	43	44	45	46	Pastor and Associate Pastors		District Superintendent's Fund		Episcopal Fund		Conference Claimants' Fund		Minimum Salary Fund		General Administration	Jurisdictional Administration	Area Conference and District Administration		
		Paid on Principal of Buildings and Improvements	Cash Paid Out for Buildings and Improvements	Paid Other Current Expenses and Incidental (Including Interest, etc.)	Paid for Church School Administration, Supplies, etc.	Salary Expended for Minister and Associates at Beginning of Year	Paid for Minister	Paid Associate Ministers	Total Paid Minister and Associates	47c	48a	48b	49a	49b	50a	50b	51a	51b	52	53	54
1 Bridgeville	C. E. Kiah		750	1036	175	2000	2100	2100	48a	180	180	35	35	10	240	198	5	6	7
2 Bridgeville Circuit	H. T. Moody		2050	2036	80	2000	2000	2000	180	180	35	35	240	240	240	50	50	5	6	7
3 Chesterdown	H. R. Sneed		1625	1033	60	1780	1780	1780	128	128	28	28	25	25	25	25	25	3	4	4
4 Chesapeake	W. W. Brown		200	500	30	1650	1600	100	1698	144	144	28	28	192	192	192	25	25	4	3	22
5 Chesapeake	J. W. Mickle		1407	254	56	1600	1600	1600	144	144	25	25	192	192	192	20	20	4	3	6
6 Coleman	J. K. Bryant			250	47	2200	2200	2200	126	126	20	20	144	68	40	40	3	10	9
7 Cumnpton	C. A. Shockey		1653	1868	48	1300	1300	1300	120	120	30	30	240	240	240	20	20	3	3	6
8 Delmar	Marie F. Gibbs		162	550	48	1800	1800	1800	144	144	15	15	150	126	10	10	10	3	3	6
9 Dover	Thaddeus Hackett		977	414	48	1800	1600	1600	144	144	30	30	210	101	20	15	15	3	3	6
10 Farlee	Frank S. Walker		400	833	40	184	2050	2000	180	180	25	25	240	240	240	20	20	4	4	7
12 Harrington	Albert W. Dredden			2000	3772	341	52	2000	2000	198	198	35	35	204	200	200	40	40	4	4	7
13 Laurel	J. O. Lockman		150	350	30	2100	2100	2100	120	120	15	15	144	15	15	3	3	6	
14 Laurel	S. G. Dix		1755	350	24	1300	1300	1300	180	180	30	30	240	240	240	30	30	3	3	6
16 Marietta Springs	Marie A. Fisher		300	461	503	243	2000	2000	135	135	18	18	150	55	10	10	10	3	3	6
17 Mellots	Raymond S. Fisher		650	825	30	1300	1300	1300	135	135	18	18	180	29	20	24	24	4	4	7
18 Millford	F. R. Richardson		150	300	400	20	1450	1600	144	144	25	25	182	74	50	50	20	3	3	6
19 Millington	M. C. Blakeley		1500	700	300	30	1600	1600	144	144	38	38	204	260	50	50	60	4	4	7
20 Millsboro	S. E. Armstrong		350	700	95	2200	2200	100	2300	198	198	38	38	240	240	240	20	20	3	3	6
21 Nassau	W. G. Brown		600	1180	40	1800	1800	1800	102	102	162	162	180	180	180	15	15	3	3	6
22 Newark	C. C. Thomas		250	400	517	68	2000	2000	180	180	30	30	168	168	168	15	15	3	3	6
23 North Berlin	C. W. D. Brown		1609	150	26	1400	1400	1400	126	126	30	30	240	240	240	40	40	4	4	7
24 Port Deposit	M. V. Hyland		80	750	178	50	2000	1650	180	180	30	30	10	10	10	5	5	3	3	6
26 Rock Hall	Obetha James						2000	2000	180	180	18	18	240	240	240	40	40	4	4	7
27 Sassafras	Roland Grant			500	70	2000	2000	2000	117	117	18	18	125	75	40	40	40	4	4	7
28 Seaford	J. E. Oulhard		550	350	125	108	2000	2000	180	180	30	30	240	240	240	30	30	3	3	6
29 Seaford Circuit	E. P. Naylor		1025	595	1700	1700	2000	1500	150	150	20	20	100	100	100	30	30	2	2	7
30 Sharptown	S. P. Sanders		256	512	129	298	1700	1500	135	135	22	22	150	35	6	6	5
32 South Berlin	G. B. Wilson		610	350	34	1500	1500	1500	135	135	22	22	150	35	6	6	5
33 Still Pond	W. C. Thomas		7241	32304	2621	53060	53628	55103	4816	4051	803	700	5811	4627	855	456	108	108	223	223	223
34 Townsend																					
Total																					

Label No.

BENEVOLENCES

List No.	World Service and Conference Benevolences		Promotional Fund	Advanced Fund (For Christ and His Church)	Week of Dedication	Fellowship of Suffering and Service Overseas	Relief, Chaplains, Camps	District Parsonage	Methodist Student Day	Church School Rally Day	Methodist Youth Fund	Race Relations Sunday	W.S.C.S. (Including W.S.(G.) Cash Sent to District and Conference Treasurers)	Other Conference Benevolences								Grand Total 42-45, 47c, 48b, 49b, 50b, 51b, 52-54, 55c-74	
	Appointed	Accepted												Paid	Board of Lay Activities	Church Aid	Conf. Permanent Fund	Pastor's 1% Fund	Schools and Colleges	Young Adult Support	Youth Conference Support		Annual Conference Support
1	554	553	554	56	57	58	59	60	61	62	63	64	65	66	67	68	69	70	71	72	73	74	75
1	225	225	225	50	50	50	100	100	3	15	10	5	61	5	5	5	20	5	5	18	45	17	4834
2	210	210	210	20	35	10	100	100	3	17	10	12	20	5	25	50	30	20	20	5	18	35	4326
3	215	215	215	10	50	10	100	100	3	10	10	10	77	2	25	30	15	15	5	18	45	57	1974
4	352	352	352	15	5	10	100	100	5	5	5	5	23	2	10	5	10	10	3	2	4	10	3547
5	200	200	200	10	15	2	3	3	2	10	8	5	24	5	46	10	10	10	10	5	3	4	3180
6	150	150	150	10	15	2	3	3	2	10	10	10	24	5	20	10	10	10	10	5	14	10	4279
7	100	100	100	10	15	2	3	3	2	10	10	10	42	5	20	10	10	10	10	5	14	10	2057
8	350	350	350	50	10	5	100	100	5	15	10	10	108	10	35	50	33	35	10	20	50	109	7779
9	100	100	100	20	25	5	100	100	5	15	10	10	23	5	15	20	18	15	5	15	30	18	4864
10	150	150	150	20	30	6	100	100	2	10	10	2	35	5	20	15	15	15	5	14	25	75	2054
11	125	125	125	10	5	5	100	100	2	5	5	15	50	5	20	15	10	10	7	7	40	46	3598
12	200	200	200	20	30	8	100	100	3	10	7	2	61	5	30	30	24	5	5	14	35	177	5430
13	150	150	150	30	32	8	100	100	3	10	7	2	80	5	25	30	24	10	5	14	35	177	5430
14	200	200	200	10	30	8	100	100	5	12	10	8	80	5	30	10	10	10	5	6	45	21	7011
15	200	200	200	10	10	10	100	100	3	10	10	10	10	5	25	15	19	15	5	10	30	50	3400
16	200	200	200	7	15	10	100	100	3	10	10	10	15	5	16	15	19	15	5	10	30	50	4083
17	100	100	100	80	10	10	100	100	3	10	10	5	80	5	20	20	15	15	10	15	40	104	4502
18	200	200	200	10	10	10	100	100	3	10	10	4	80	5	28	10	10	15	10	10	40	218	3779
19	150	150	150	35	8	3	100	100	3	7	10	8	26	5	10	10	10	15	5	2	35	50	4272
20	100	100	100	25	10	10	100	100	3	10	10	10	69	5	30	30	25	20	5	12	35	50	2983
21	150	150	150	20	25	10	100	100	5	10	10	10	45	5	20	10	10	10	5	12	45	30	5458
22	350	350	350	37	25	5	100	100	4	10	10	5	92	5	50	50	27	40	8	15	35	52	4859
23	150	150	150	10	10	10	100	100	12	10	10	10	6	5	20	20	27	15	15	15	34	2033	
24	85	85	85	40	25	15	100	100	20	5	10	10	6	5	30	20	25	20	4	10	45	305	5468
25	100	100	100	20	20	16	100	100	3	10	10	10	6	5	5	15	15	15	5	10	25	33	3472
26	100	100	100	20	20	16	100	100	3	10	10	10	6	5	5	15	15	15	5	10	25	33	3480
27	175	175	175	100	20	10	100	100	3	10	10	10	27	5	5	5	5	5	5	5	5	5	33
28	200	200	200	3	10	10	100	100	10	10	10	10	6	5	5	5	5	5	5	5	5	5	33
29	40	40	40	15	15	10	100	100	233	5	10	10	61	5	25	40	30	30	6	15	45	5	5322
30	200	200	200	15	15	10	100	100	5	10	10	10	47	5	20	20	10	10	6	15	25	122	2940
31	200	200	200	155	16	10	100	100	80	5	10	10	24	5	12	12	12	12	5	5	45	35	4440
32	200	200	200	100	100	8	100	100	3	12	10	10	33	5	20	20	24	1	1	5	24	5	3117
33	125	125	125	20	20	8	100	100	1	2	2	2	25	5	15	15	15	1	1	5	24	5	3117
34	125	125	125	20	20	8	100	100	1	2	2	2	25	5	15	15	15	1	1	5	24	5	3117
Total	4872	4722	4432	348	603	116	98	1795	92	246	230	134	1688	108	808	457	357	324	173	249	1040	1867	143563

METHODIST CHURCH

List No.	CHURCH SCHOOLS										W. S. C. S.		Number of Preaching Places	PROP. AND OTHER ASSETS					
	Attendance		General Information								Number of Societies (Not Guilds, Groups, or Circles)	Membership (Including Wesleyan Service Guild)		Amount Paid for Local Work	Number of Christian Advocates	Estimated Value of Church Buildings, Equipment, and Land	Estimated Value of Furnitures, Fixtures, and Land	Estimated Value of Other Property (Including Cash, Bonds, etc.)	Indebtedness on Building, Equipment, and Current Expenses
	Children (All Ages)	Adults	Average Attendance at Sunday School	Methodist Pupils in Vacation Church Schools	Methodist Pupils in Weekday Schools	Church School Members Joining the Church on Profession of Faith	Are All Lessons Approved by the Methodist Church?	Church School Offering for World Service and Conference Benefit	Number of Societies (Not Guilds, Groups, or Circles)	Membership (Including Wesleyan Service Guild)									
1	46	23	16	7	15	30	31	32	33	34	35	36	37	38	39	40	41		
2	Beckwith, Md.	97	35	15	50	125	11	Yes	2	246	7	4	11000	4500	1000			
3	Cambridge, Md.	50	15	20	19	64	21	Yes	1	120	14	2	75000	6200	9000	2800			
4	Cambridge Circuit	50	10	10	5	108	20	Yes	2	40	573	5	45000	10000	10000	250			
5	Cambridge, Md.	20	30	13	14	Yes	2	48	236	2	15000	10000	2000	1451			
6	Centerville, Md.	15	Yes	2	38	4	12000	2500			
7	Centerville Circuit	30	Yes	4	8000	4000	1500			
8	Chapel, Md.	63	Yes	64	3	9000	6000	2000	200			
9	Church Creek, Md.	80	35	20	5	20	2	Yes	3	64	560	3	8750	2000	550	795			
10	Church Hill, Md.	34	30	25	4	30	Yes	2	48	23	11	8000	3000	1800	1800			
11	Cordova, Md.	21	18	18	3	Yes	3	25	4	20000	5000	1500			
12	Crapo and Golden Hill	25	10	15	4	2	Yes	2	15	450	11	25000	10000	750	1220			
13	Denton, Md.	28	18	10	86	Yes	2	55	959	5000	4000	1800	719			
14	East New Market, Md.	25	10	Yes	1	30	915	18	5000	1000	4000	450			
15	Easton, Md.	43	14	5	4	87	13	Yes	3	1	30	10	20000	9000	1000	183			
16	Easton Circuit	35	30	18	14	45	22	Yes	52	348	10	24000	5000	1800			
17	Federalburg, Md.	47	18	12	90	95	3	Yes	65	5	22000	4000	1000			
18	Federalburg, Md.	94	33	29	54	17	Yes	3	61	1048	10	24000	5000	1300	2250			
19	Furrock, Md.	18	Yes	3	8000	4000	700			
20	Gaywood, Md.	58	20	20	20	107	10	Yes	3	24	303	6	10000	2000	2000	150			
21	McDaniel, Md.	16	8	5	27	13	Yes	2	20	30	12	3000	1500	1500			
22	Miles River, Md.	60	28	23	15	42	11	Yes	6	35	930	3	8000	6000	1800			
23	Oxford, Md.	20	8	6	26	Yes	25	272	9	3	38000	5000	1800			
24	Preston, Md.	95	55	Yes	55	45	600	3	19500	3500	3000	1000			
25	Ridgedy, Md.	28	18	64	Yes	30	190	2	25500	4000	1000			
26	Royal Oak, Md.	115	25	16	70	7	42	Yes	72	68	850	10	45000	4000	6000	385			
27	St. Michaels, Md.	30	10	14	6	37	Yes	15	60	108	3	20000	5000	500			
28	St. Michaels, Md.	68	31	23	14	36	Yes	3	38	918	3	17500	5000	3500	300			
29	Stevensville, Md.	308	141	8	4	Yes	3	29	2	22000	5000	2000			
30	Taylor's Island and Hoopersville	38	14	Yes	1	28	91	6	17000	5000	300			
31	Trappe, Md.	47	8	15	Yes	65	2	14200	6500			
32	Vienna, Md.	77	8	8	37	Yes	38	18	150	12	25000	4000	4000	50			
33	Williston, Md.	22	23	4	Yes	8	30	42	10			
34	Wittman, Md.	25	Yes	1	1			
	Total	3317	820	401	326	910	66	216	761	58	1233	190	77	670950	156000	60540	15409		

EASTON DISTRICT — No. 3.

List No.	CHARGE AND CHURCH	NAME OF PASTOR	EXPENDITURES FOR LOCAL CHURCH					MINISTERIAL SUPPORT										CONNECTIONAL FUND			
			42	43	44	45	46	47a	47b	47c	48a	48b	48c	49a	49b	50a	50b	51a	51b	52	53
	Paid on Principal of Old Indebtedness	Cash Paid Out for Buildings and Improvements	Paid Other Current Expenses and Interest, etc.	Paid for Church School, Supplie, etc.	Salary Estimated for Minister and Associate (at Base)	Paid for Minister	Paid Associate Minister(s)	Total Paid Minister(s) and Associate	Apportioned	District Superintendent's Fund	Apportioned	Episcopal Fund	Apportioned	Conference Claimant's Fund	Apportioned	Minimum Salary Fund	Apportioned	Paid	General Administration	Jurisdictional Administration	Area, Conference and District
1	100	720	250	80	1800	1800	1800	1800	48a	48b	49a	49b	50a	50b	51a	51b	52	53	54		
1	100	720	250	80	1800	1800	1800	1800	48a	48b	49a	49b	50a	50b	51a	51b	52	53	54		
2	100	720	250	80	1800	1800	1800	1800	48a	48b	49a	49b	50a	50b	51a	51b	52	53	54		
3	450	1479	3530	282	2000	2000	2000	2000	180	180	180	32	32	32	21	21	7	4	3	6	6
4	58	1800	500	64	1600	1700	1700	1700	170	170	170	30	30	30	24	24	12	10	16	10	10
5	58	528	963	67	1600	1752	1752	1752	180	180	180	32	32	32	21	21	7	5	6	6	6
6	187	200	508	15	1200	1200	1200	1200	160	160	160	28	28	28	28	28	6	4	3	3	3
7	187	508	527	15	1200	1200	1200	1200	120	120	120	21	21	21	144	144	6	4	3	3	3
8	1158	1158	33	33	1600	1585	1585	1585	160	160	160	28	28	28	192	192	6	4	6	6	6
9	132	1250	418	84	1600	1600	1600	1600	140	140	140	26	26	26	110	110	2	2	2	2	2
10	1200	1200	600	6	1300	1300	1300	1300	180	180	180	31	31	31	144	144	6	4	6	6	6
11	1500	1500	600	6	1300	1300	1300	1300	140	140	140	26	26	26	110	110	2	2	2	2	2
12	575	575	645	110	1200	1200	1200	1200	180	180	180	31	31	31	144	144	6	4	6	6	6
13	161	551	825	145	1400	1400	1400	1400	234	234	234	41	41	41	181	181	7	5	7	7	7
14	600	600	650	312	2000	2000	2000	2000	200	200	200	36	36	36	168	168	10	7	16	16	16
15	145	440	450	312	2000	2000	2000	2000	200	200	200	36	36	36	168	168	10	7	16	16	16
16	400	400	300	120	1800	1800	1800	1800	180	180	180	32	32	32	216	216	4	4	4	4	4
17	160	2295	1147	84	2000	2000	2000	2000	200	200	200	35	35	35	240	240	10	7	10	10	10
18	300	300	200	60	1600	1600	1600	1600	160	160	160	23	23	23	156	156	6	3	6	6	6
19	1000	900	710	700	1300	1300	1300	1300	130	130	130	23	23	23	56	56	3	3	3	3	3
20	375	674	612	208	1200	1200	1200	1200	120	120	120	21	21	21	144	144	6	4	6	6	6
21	564	351	1140	39	2000	2054	2054	2054	200	200	200	35	35	35	240	240	10	7	10	10	10
22	3481	1140	39	1600	1600	1600	1600	1600	160	160	160	28	28	28	139	139	4	4	4	4	4
23	1410	307	319	1600	1600	1600	1600	1600	180	180	180	32	32	32	216	216	7	5	7	7	7
24	1000	1900	1300	110	2254	2254	2254	2254	220	220	220	39	39	39	140	140	8	7	8	8	8
25	525	825	900	109	2000	2000	2000	2000	200	200	200	48	48	48	240	240	10	7	10	10	10
26	790	1512	414	205	2100	2100	2100	2100	208	208	208	38	38	38	304	304	12	9	12	12	12
27	209	1040	294	50	1600	1600	1600	1600	160	160	160	28	28	28	192	192	7	5	7	7	7
28	513	164	54	38	1500	1500	1500	1500	150	150	150	22	22	22	108	108	4	3	4	4	4
29	40	71	275	28	1000	1000	1000	1000	100	100	100	18	18	18	120	120	2	2	2	2	2
30	250	250	291	20	1600	1600	1600	1600	160	160	160	28	28	28	102	102	4	4	4	4	4
31	8239	30595	20925	3144	47604	53033	53033	53033	5297	5447	903	808	5903	4856	1056	918	197	135	260	260	260
32																					
33																					
34																					
Total	8239	30595	20925	3144	47604	53033	53033	53033	5297	5447	903	808	5903	4856	1056	918	197	135	260	260	260

CHARGE AND CHURCH

Lst. No.	World Service and Conference Benevolences		Promotional Fund	Advanced Fund (For Christ and His Church)	Week of Dedication	Fellowship of Suffering and Service, Overseas, Relief, Chaplains, Camps	District Parsonage	Methodist Student Day	Church School Rally Day	Methodist Youth Fund	Race Relations Sunday	W.S.G. (Including W.S.G.) Cash Sent to District and Conference Treasurers	Other Conference Benevolences						Grand Total 42-45, 47c, 48b, 49b, 50b, 51b, 52-54, 55c-74					
	Accepted	Paid											Church Aid	Conf. Permanent Fund	Permanent Fund 1 1/2%	Schools and Colleges	Young Adult Support	Youth Conference Support		Annual Conference Support	All Other			
1 Aloys.....	377	377	200	4	5	59	60	61	62	63	64	65	66	67	68	69	70	71	72	73	74	75		
2 Beckwith.....	80	80	27	5	3	50	2	3	4	5	6	80	16	16	45	24	15	5	9	40	62	3973		
3 Cambridge.....	608	608	80	80	15	12	136	15	25	15	15	96	54	56	75	39	13	26	63	240	10792			
4 Cambridge Circuit.....	200	200	30	5	6	90	8	10	10	5	5	36	16	17	23	24	30	8	17	43	73	4835		
5 Carmichaels.....	163	163	38	9	6	80	6	7	7	5	5	31	10	18	23	24	30	8	40	64	4189			
6 Centerville.....	160	160	30	30	4	4	4	4	4	4	4	9	9	9	9	9	9	9	18	89	5232			
7 Centerville Circuit.....	140	140	15	10	5	65	65	65	65	65	65	19	10	12	18	18	20	6	4	38	2439			
8 Church.....	52	52	28	5	3	60	60	60	60	60	60	169	12	12	18	18	20	6	3	30	3891			
9 Church Creek.....	100	100	108	28	3	70	70	70	70	70	70	41	16	22	41	41	41	41	30	3891	3306			
10 Church Hill.....	115	115	115	28	7	80	80	80	80	80	80	27	18	18	28	28	25	7	8	40	103	4519		
11 Cordova.....	90	90	90	7	5	3	80	4	4	4	4	42	8	24	18	18	25	7	14	30	3890			
12 Crapo and Golden Hill.....	205	205	223	3	4	6	85	3	3	3	3	4	38	8	12	18	15	5	2	30	72	4361		
13 Denton.....	230	230	198	30	6	85	3	10	11	11	11	50	16	18	15	30	8	16	40	35	3146			
14 East New Market.....	425	425	425	63	60	10	117	12	20	20	20	94	30	32	69	80	8	23	58	55	5932			
15 Easton.....	164	164	164	23	10	5	75	5	10	5	5	31	20	10	29	21	25	7	14	35	350	4251		
17 Federalburg.....	300	300	206	48	3	105	8	14	4	8	8	52	24	24	24	15	15	15	60	110	6206			
18 Greenaboro.....	429	400	305	48	3	100	3	3	3	3	3	60	10	23	22	15	15	15	40	147	3913			
19 Hurlock.....	220	220	220	53	5	6	100	6	9	2	4	67	16	18	30	27	60	9	18	45	176	7048		
20 Linkwood.....	203	203	90	43	3	75	10	3	5	2	2	18	18	18	10	3	50	7	33	15	5866			
21 Maryland.....	358	358	210	43	8	82	5	3	3	3	3	35	10	14	34	18	30	6	10	30	3431			
22 McDaniel.....	80	80	30	17	2	8	85	3	3	3	3	42	12	14	34	18	30	6	10	30	3431			
23 Miles River.....	245	245	115	38	20	6	180	3	12	4	5	4	18	18	49	30	60	18	20	10	3309			
24 Oxford.....	250	250	225	48	20	4	80	5	10	18	18	43	18	18	49	30	60	18	20	10	3309			
25 Pigeon.....	225	225	225	24	20	4	80	5	10	18	18	43	18	18	49	30	60	18	20	10	3309			
26 Pigeon.....	225	225	225	24	20	4	80	5	10	18	18	43	18	18	49	30	60	18	20	10	3309			
27 Ridge.....	315	315	315	58	20	2	110	2	5	5	5	48	27	29	20	27	20	8	22	55	1203			
28 St. Michaels.....	565	515	172	58	4	7	100	10	10	7	8	134	23	23	50	28	65	6	10	32	30	5420		
29 Stevensville.....	235	235	235	58	30	2	104	3	12	2	2	43	17	22	19	24	13	7	10	32	30	6165		
30 Taylor's Island and Hoopersville.....	200	200	83	52	6	1	80	3	10	2	3	43	17	22	19	24	13	7	10	32	30	6165		
31 Trappe.....	200	181	401	25	4	4	90	3	90	3	3	21	15	17	27	65	9	18	28	40	195	4111		
32 Vienna.....	180	180	180	48	10	85	12	12	12	3	10	21	18	20	47	60	8	16	40	80	4226			
33 Williston.....	75	75	75	19	10	2	65	1	3	3	3	10	5	7	23	15	15	5	5	10	25	11	2085	
34 Willman.....	321	321	51	80	3	7	7	3	5	5	5	41	41	41	41	41	41	41	41	41	41	41	181	2760
Total.....	7180	6247	6156	941	424	96	115	2482	145	253	102	176	1523	540	516	769	487	996	194	374	1115	3425	150751	

PHILADELPHIA DISTRICT — No. 1.

List No.	CHARGE AND CHURCH	NAME OF PASTOR	CHURCH MEMBERSHIP													CHURCH SCHOOL MEMBERSHIP									
			Baptisms	All Others: Children, Parents or Guardian	Preparatory Members	Total Full Members (Inc. Day Children)	Reported Last Year— Active and Inactive	Rec. from Prep. Mem. and on Prof. Faith	Received from Other Denominations	Received by Transfer and Reinstated	Removed by Death	Removed to Other Denominations	Removed by Transfer and Otherwise	Total Full Members— Active	Total Full Members— Inactive	Total Full Members— (Included in Line 11)	Schools on Charge	Officers and Teachers	Nursery Home Members	Children's Division 0-11 Years (Exclude Col. 17)	Youth Division 12-23 Years	Adult Home Members	Adult Divi- sion 24 Years and Over (Exclude Col. 20)	Total (Add 16-21 Inc. in Line 22)	
1	Brooklyn, N.Y.—John Wesley	C. L. Trader	10	3	443	55	2	1	6	5	13	448	27	475	1	19	30	128	31	23	228	228			
2	Brooklyn, N.Y.—Newman	O. W. Jones	18	9	46	74	32	66	4	5	13	701	294	995	5	23	42	128	74	46	83	274	274		
3	Brooklyn, N.Y.—Redeemer	A. C. Martin	12	3	36	201	1	18	3	16	5	203	19	203	1	13	18	40	28	14	23	135	135		
4	Englewood	A. C. Kelly	30	8	4	71	1	32	7	30	40	40	42	57	1	13	2	2	10	10	...	40	40		
5	Jamaica—Brooks, St. Paul	J. D. Kelly	6	41	527	23	40	7	7	2	8	554	69	265	2	30	15	209	110	304	364		
6	Jamaica—Brooks, St. Paul	J. E. Liconsh	7	2	63	235	9	29	1	2	8	216	80	295	1	8	52	33	41	16	7	157	157		
7	Jamaica—Brooks, St. Paul	J. E. Liconsh	23	8	50	891	47	66	10	2	8	600	308	908	4	51	61	181	85	12	75	455	455		
8	Metairie, N. Y.	W. H. Mears	20	10	16	624	42	2	1	2	2	680	173	753	1	6	15	79	45	25	10	194	194		
9	New Rochelle, N. Y.	L. R. Eisey	10	11	12	20	2	84	2	1	1	113	7	141	1	5	22	11	38	38		
10	Newark, N. J.	W. R. Mayberry	14	11	17	197	6	7	5	1	2	134	7	141	1	5	12	11	48	35	9	8	123	123	
11	Newark Mission	W. F. Johnson	1	1	1	1	1	1	1	1	1	1	1	1	1	1	1	1	1	1	1	1	1	1	
12	New York—Butler	L. R. Eisey	1	1	1	1	1	1	1	1	1	1	1	1	1	1	1	1	1	1	1	1	1	1	
13	New York—E. Calvary	S. B. Isaac	1	1	1	1	1	1	1	1	1	1	1	1	1	1	1	1	1	1	1	1	1	1	
14	New York—Shaw Chapel	D. M. Collins	1	1	1	1	1	1	1	1	1	1	1	1	1	1	1	1	1	1	1	1	1	1	
15	Orange, N. Y.	G. T. Jackson	1	1	1	1	1	1	1	1	1	1	1	1	1	1	1	1	1	1	1	1	1	1	
16	Passaic, N. Y.	J. W. Parker	1	1	1	1	1	1	1	1	1	1	1	1	1	1	1	1	1	1	1	1	1	1	
17	Passaic, N. Y.—Bethsaida	C. C. J. Williams	11	12	105	105	2	16	6	3	3	681	75	105	3	28	46	72	56	43	67	513	513		
18	Phila., Pa.—Campbor	C. C. J. Williams	6	4	53	3	3	3	3	3	3	74	60	134	1	7	10	21	30	10	8	90	90		
19	Phila., Pa.—E. Germantown	L. C. Brown	6	4	135	3	17	17	8	7	7	608	75	683	4	12	10	31	64	18	35	286	286		
20	Phila., Pa.—Emanuel	J. E. Dunn	8	27	154	53	11	7	1	1	6	1148	250	1398	5	22	30	97	84	11	35	328	328		
21	Phila., Pa.—Frankford	H. H. Nichols	19	3	30	856	32	10	2	8	6	726	188	914	4	20	30	125	80	60	80	350	350		
22	Phila., Pa.—Haven	C. R. Hites	28	10	1190	57	15	10	2	2	4	1019	250	1269	3	18	70	152	64	29	35	356	356		
23	Phila., Pa.—John Wesley	C. W. Herrickson	10	10	100	165	15	2	10	2	4	186	50	236	2	14	10	10	65	8	127	127	
24	Phila., Pa.—Mt. Zion	C. W. Ebert	15	17	190	22	17	24	2	4	21	4354	1697	6151	15	45	58	11	42	25	15	156	156		
25	Phila., Pa.—Fenel	W. C. Thompson	72	44	356	600	68	23	20	4	3	815	100	915	2	1	45	315	170	16	55	1147	1147		
26	Phila., Pa.—Barnabas	N. W. Tompson	12	12	15	892	18	23	14	3	3	315	100	915	2	1	45	315	170	16	55	1147	1147		
27	Phila., Pa.—Zion	M. O. Ballard	7	5	14	228	85	4	7	1	3	245	26	271	1	1	17	50	20	4	10	108	108		
28	Phila., Pa.—Zion	E. H. Holmes	6	5	6	255	5	9	7	1	3	245	26	271	1	1	17	50	20	4	10	108	108		
29	Spring Lake, N. J.	T. M. Booth	7	14	14	228	85	4	7	1	3	245	26	271	1	1	17	50	20	4	10	108	108		
30	White Plains, N. Y.	T. M. Booth	353	146	1412	17901	677	481	169	102	51	175	14255	3394	16505	60	34	561	2064	1386	301	1171	7232	7232	
Total			353	146	1412	17901	677	481	169	102	51	175	14255	3394	16505	60	34	561	2064	1386	301	1171	7232	7232	

PHILADELPHIA DISTRICT — No. 2.

Last No.	CHURCH SCHOOLS										W. S. C. E.		PROP. AND OTHER ASSETS					
	Attendance			General Information							Number of Preaching Places	Number of Preaching Places	Number of Preaching Places	Number of Preaching Places	Number of Preaching Places	Number of Preaching Places	Number of Preaching Places	
	Average Attendance at Sunday School (All Ages)	Children	Youth	Adults	Methodist Pupils and Constituents in Vacation Church Schools	Methodist Pupils and Constituents in Weekday Schools	Church School Members joining the Church on Profession of Faith	Materials Used Approved by the Methodist Church	Church School Offering for World Service and Conference Benevol.	Membership (Including Wesleyan Service Guild)								Amount Paid for Local Work
1	Brooklyn, N. Y.—John Wesley	78	49	21	28	79	41	14	42	1	104	683	18	1	900000	10000	2400	9818
2	Brooklyn, N. Y.—Newman	145	71	43	31	165	48	11	126	1	350	350	33	1	250000	10000	4000	4000
3	Brooklyn, N. Y.—Redeemer	48	32	18	28	60	28	16	30	1	82	752	2	1	250000	500	500	500
4	Eastwood	32	20	10	10	40	2	2	2	1	26	55	4	1	15000	10000	10000	2986
5	Jamaica, N. Y.—Brooks	215	75	10	40	72	32	13	25	1	72	450	12	1	23000	9500	9500	15000
6	Jamaica, N. Y.—St. Paul	70	18	20	8	30	30	10	50	1	45	408	15	1	60000	18000	18000	18732
7	Jersey City, N. J.	210	85	40	35	175	10	10	84	1	51	485	53	1	150000	7950	7950	66850
8	Montclair, N. J.	38	20	15	15	145	10	2	65	1	186	1600	41	1	5000	8000	8000	1200
9	New Rochelle, N. Y.	105	65	25	15	145	10	2	70	1	16	155	14	1	40000	10000	10000	500
10	Newark, N. J.	25	18	7	7	33	9	9	70	1	89	1030	14	1	28000	6000	6000	600
11	Newark Mission	80	10	22	12	33	40	3	55	1	18	1000	8	1	16000	7000	7000	12400
12	New York—Butler	30	18	5	5	40	118	8	52	1	18	225	33	1	30000	6000	6000	19660
13	New York—St. Carvery	15	15	5	5	40	118	8	50	1	148	552	33	1	10000	1000	1000	500
14	New York—Shaw Chapel	35	15	5	5	40	118	8	50	1	148	552	33	1	10000	1000	1000	500
15	Ossining, N. Y.	50	15	10	10	5	6	2	15	1	50	490	6	1	10000	6000	4000	2300
16	Osining, N. Y.	50	15	10	10	5	6	2	15	1	50	490	6	1	10000	6000	4000	2300
17	Phila., Pa.—Bethesda	124	15	55	27	40	80	15	85	1	125	1832	18	1	225000	12000	12000	1300
18	Phila., Pa.—Camphor	225	18	15	9	96	14	27	43	1	321	800	71	1	75000	7000	600	6690
19	Phila., Pa.—E. Germantown	100	60	25	15	120	15	10	1866	1	321	800	71	1	107500	12400	1000	37579
20	Phila., Pa.—Emanuel	120	20	11	12	160	10	10	61	1	62	1014	18	1	60000	7000	2400	2400
21	Phila., Pa.—Frankford	50	28	10	10	46	30	2	300	1	300	300	2	1	30000	10000	2000	2000
22	Phila., Pa.—James	49	15	10	5	6	24	2	18	1	46	204	3	1	40500	8000	8000	10416
23	Phila., Pa.—Haven	124	15	55	27	40	80	15	85	1	125	1832	18	1	40500	8000	8000	6000
24	Phila., Pa.—John Wesley	200	60	25	15	120	15	10	1866	1	321	800	71	1	107500	12400	1000	37579
25	Phila., Pa.—Mt. Zion	120	20	11	12	160	10	10	61	1	62	1014	18	1	60000	7000	2400	2400
26	Phila., Pa.—Peniel	72	40	20	12	46	30	2	300	1	300	300	2	1	30000	10000	2000	2000
27	Phila., Pa.—St. Barnabas	62	32	20	10	74	24	2	18	1	46	204	3	1	40500	8000	8000	10416
28	Phila., Pa.—Tudley Temple	203	60	45	30	180	94	25	300	1	484	4408	57	1	350000	13000	15000	6000
29	Phila., Pa.—Zoar	238	63	50	35	103	103	10	85	1	151	450	57	1	80000	7000	15500	1500
30	Spring Lake, N. J.	60	6	14	8	58	8	14	160	1	160	160	4	1	70000	12000	10000	36400
31	Trenton, N. J.	55	30	18	22	80	8	14	160	1	160	160	4	1	70000	12000	10000	36400
32	White Plains, N. Y.	2705	1124	545	399	1850	414	219	1326	30	2418	20552	481	32	2860500	219250	[66]10	306168
	Total	2705	1124	545	399	1850	414	219	1326	30	2418	20552	481	32	2860500	219250	[66]10	306168

CHARGE AND CHURCH

BENEVOLENCES

List No.	World Service and Conference Benevolences		Promotional Fund	Advanced Fund (For Christ and His Church)	Week of Dedication	Fellowship of Suffering and Service, Overseas and Camps	District Parsonage	Methodist Student Day	Church School Rally Day	Methodist Youth Fund	Race Relations Sunday	W.S.C.S. (Including District and Conference Treasurers)	Board of Lay Activities	Church Aid	Cont. Permanent Fund	Pastors 1 1/2%	Schools and Colleges	Young Adult Support	Youth Conference Support	Annual Conference Support	All Other Benevolences	
	Appointed	Paid																			All Other	Benevolences
1	453	453	100	40	20	12	95	10	20	30	15	116	25	40	89	56	290	15	30	75	324	23469
2	667	667	100	15	5	5	50	5	10	3	10	143	25	50	89	45	39	10	75	265	14733	
3	171	171	79	5	8	5	5	20	5	5	5	56	5	10	19	1	10	6	60	35	7080	
4	314	314	206	63	5	10	15	10	16	10	15	283	12	30	55	51	74	10	85	47	53785	
5	70	70	100	5	10	10	25	10	12	10	15	200	12	10	10	30	30	5	25	20	10490	
6	190	190	160	10	10	4	103	10	20	10	10	125	15	23	10	41	10	13	37	50	100	5181
7	Jersey City	892	892	100	25	30	10	103	24	20	10	309	10	100	100	40	25	15	15	75	82	37571
8	Montclair	992	992	100	25	30	10	103	24	20	10	309	10	100	100	40	25	15	15	75	82	37571
9	New Rochelle	992	992	100	25	30	10	103	24	20	10	309	10	100	100	40	25	15	15	75	82	37571
10	Newark—St. Johns	992	992	100	25	30	10	103	24	20	10	309	10	100	100	40	25	15	15	75	82	37571
11	Newark—St. Johns	992	992	100	25	30	10	103	24	20	10	309	10	100	100	40	25	15	15	75	82	37571
12	Newark—St. Johns	992	992	100	25	30	10	103	24	20	10	309	10	100	100	40	25	15	15	75	82	37571
13	Newark—St. Johns	992	992	100	25	30	10	103	24	20	10	309	10	100	100	40	25	15	15	75	82	37571
14	New York—East Calvary	255	255	40	1	1	15	1	10	10	10	46	15	20	20	20	1	1	20	20	33	8095
15	New York—East Calvary	255	255	40	1	1	15	1	10	10	10	46	15	20	20	20	1	1	20	20	33	8095
16	Orange	83	83	8	2	2	7	242	10	6	5	97	6	3	10	3	3	2	10	56	1909	
17	Ossining	102	102	15	28	28	5	5	10	10	15	6	12	16	5	2	11	11	10	57	9038	
18	Philadelphias—Bethesda	200	100	110	20	20	10	15	20	10	15	220	40	40	47	47	16	12	25	44	91	16300
19	Philadelphias—Campbor	461	461	481	9	9	5	5	10	10	15	30	30	30	30	30	16	12	25	44	91	16300
20	Philadelphias—Emanuel	50	50	50	1	1	2	2	2	2	2	5	5	5	5	5	5	5	5	5	5	1031
21	Philadelphias—Emanuel	50	50	50	1	1	2	2	2	2	2	5	5	5	5	5	5	5	5	5	5	1031
22	Philadelphias—Frankford	280	100	75	75	75	40	40	16	5	5	20	20	20	20	20	16	12	25	16	4641	
23	Philadelphias—Frankford	280	100	75	75	75	40	40	16	5	5	20	20	20	20	20	16	12	25	16	4641	
24	Philadelphias—Frankford	280	100	75	75	75	40	40	16	5	5	20	20	20	20	20	16	12	25	16	4641	
25	Philadelphias—Frankford	280	100	75	75	75	40	40	16	5	5	20	20	20	20	20	16	12	25	16	4641	
26	Philadelphias—Frankford	280	100	75	75	75	40	40	16	5	5	20	20	20	20	20	16	12	25	16	4641	
27	Philadelphias—Frankford	280	100	75	75	75	40	40	16	5	5	20	20	20	20	20	16	12	25	16	4641	
28	Philadelphias—Frankford	280	100	75	75	75	40	40	16	5	5	20	20	20	20	20	16	12	25	16	4641	
29	Philadelphias—Frankford	280	100	75	75	75	40	40	16	5	5	20	20	20	20	20	16	12	25	16	4641	
30	Philadelphias—Frankford	280	100	75	75	75	40	40	16	5	5	20	20	20	20	20	16	12	25	16	4641	
31	Spring Lake	231	231	20	5	5	60	3	10	15	10	105	15	18	30	40	16	16	50	130	165	13165
32	White Plains	320	320	320	75	15	15	50	10	15	10	55	25	30	80	39	44	26	65	75	16971	
Total	12682	12210	12339	1008	1074	305	321	1013	309	445	385	4078	603	712	1337	881	1386	193	428	1438	3048	479023

Grand Total 42-46, 47c, 48b, 49b, 50b, 51b, 52-54, 55c-74

CHARGE AND CHURCH	CHURCH SCHOOLS										W. C. S. S.				PROP. AND OTHER ASSETS				
	Attendance				General Information						Number of Societies or Circles (Not Guilds, Groups, or Circles)	Meesman Service (Including Work)	Number of Christian Advocates	Number of Preaching Places	Estimated Value of		Estimated Value of		
	Children	Youth	Adults	Average Attendance at Sunday School (All Ages)	Methodist Pupils in Vacation Church Schools	Methodist Pupils in Weekday Schools	Members Joining the Church on Church School	Members Joining the Church on Profession of Faith	Are All Lesson Materials Used Approved by the Methodist Church?	Church School Offering for World Service and Conference Benevolence					Estimated Value of Equipment, Land and Land	Estimated Value of Church Buildings, Equipment, and Land	Estimated Value of Other Property (Including Cash, Bonds, etc.)	Estimated Value of Buildings, Equipment, and Land	Estimated Value of Buildings, Equipment, and Land
1 Cottage Grove.....	50	24	25	27	8	25	29	30	31	32	33	34	35	36	37	38	39	40	41
2 Crisfield.....	45	17	30	25	1	1	1	1	Yes	Yes	2	25	200	4	2	16000	8000	6000	2462
3 Dames Quarter.....	48	20	10	18					Yes	Yes	1	38	12	8	1	10000	1500	100	
4 Deal Island.....	50	35	18	10	28	8	8	8	Yes	Yes	1	20	49	3	1	10000	2000	3000	740
5 Exmore and Keller, Va.....	30	15	7	6					Yes	Yes	2	70	1150	10	2	3500	850	200	600
6 Fruitland.....	85	20	10						Yes	Yes	2	40	60	4	2	17000	9000		
7 Girdletree.....	38	15							Yes	Yes	2	20	20	3	2	13000	4000		
8 Greenwood.....	70	18							Yes	Yes	2	20	75	3	2	13000	3500	1300	
9 Hopewell.....	79	40							Yes	Yes	2	55	75	3	2	50000	10000	6000	
10 Horntown, Va.....	75	25							Yes	Yes	2	51	602	6	2	14200	1800	2000	100
11 Leemont, Va.....	80	30	26						Yes	Yes	2	58	500	10	2	33000	8000	200	5500
12 Manokin.....	30	8	10	6					Yes	Yes	1	50	1200	4	2	11000	3500	2000	100
13 Marion Station.....	103	32	18	47	25	6	6	6	Yes	Yes	1	50	25	6	2	12000	3700	2000	50
14 Marumco and Kingston.....	26	6							Yes	Yes	1	25	84	1	1	25000	2000	200	
15 Mount Vernon.....	95	26	22	10					Yes	Yes	1	20		1	2	8000	2000		
16 Nanticoke.....	10	8							Yes	Yes	1	20		1	2	10000	6000		1200
17 Oakville.....	25	30	20						Yes	Yes	2	30	13	1	3	25000	8000	6000	
18 Plover and Venton.....	60	18							Yes	Yes	2	60	1000	5	3	18000	6000		
19 Pocomoke.....	54	35	10	6	78	12	12	12	Yes	Yes	1	45	200	12	1	32100	8500		
20 Pocomoke City.....	60	38	14	8	83	3	3	3	Yes	Yes	3	63	560	0	1	40000	9500	3000	
21 Princess Anne.....	64	60	40	20					Yes	Yes	3	85	660	0	1	24000	6000		1000
22 Quantico.....	60	15	20						Yes	Yes	2	86	1890	10	3	45000	500	3000	
23 Salisbury—John Wesley.....	74	25	13	6	70	3	3	3	Yes	Yes	1	45	160	3	1	45000	7000		1000
24 Salisbury—White Temple.....	44	25	13	2					Yes	Yes	2	20	250	1	2	11000	10000	2000	600
25 Shiloh and Hants.....	15	3							Yes	Yes	1	36	820	2	2	16000	3000		
26 Snow Hill.....	75	25	20						Yes	Yes	1	30	574	7	2	27000	10000	2435	225
27 Stockton.....	59	18	23	9	78	10	10	10	Yes	Yes	1	30		11	2	27000	10000	350	
28 Union Asbury.....	54	60	40	30	38	5	5	5	Yes	Yes	1	15		11	2	10000	4500		
29 Unionville.....	60	8	16	50	51				Yes	Yes	40			11	2	5500	4500		
30 Upper Hill.....	20	8							Yes	Yes	15			2	2	7500	3800		
31 Wachapreague, Va.....	40	28	18	12	43	3	3	3	Yes	Yes	2	42	575	7	2	30000	6000	650	350
32 Wattsville, Va.....	50	20	33	16	90				Yes	Yes	2	52	200	2	2	20000	4000	1000	600
33 Wetiquin.....	40	30	25	15	35				Yes	Yes	2	15	787	1	1	30000	6000		
34 White Haven.....	51	30	21						Yes	Yes	2	20		15	2	19000	4000		1075
35 Withama, Va.....	50	35	40						Yes	Yes	40	41	400	15	2	19000	4000		
Total.....	1854	871	500	376	933	130	1159	60	1190	13371	168	67	674890	172850	35000	21267			

List No.

List No.	World Service and Conference Benevolences		Promotional Fund	Advanced Fund (For Christ and His Church)	Week of Dedication	Fellowship of Suffering and Service, Overseas Relief, Chaplains, Camps	District Parsonage	Methodist Student Day	Church School Rally Day	Methodist Youth Fund	Race Relations Sunday	W.S.G. (Including W.S.G.) Cash Sent to District Treasurers	Board of Lay Activities	Church Aid	Conf. Permanent Fund	Permanent Fund 1 1/2%	Schools and Colleges	Young Adult Support	Youth Conference Support	Annual Conference Support	All Other Benevolences	75				
	Accepted	Paid																								
	55a	55c																								
1 Cottage Grove	275	275	20	25	20	13	15	4	1	1	1	1	15	85	5	5	5	5	5	5	5	5	2604			
2 Crisfield—Shiloh	275	275	30	30	20	13	30	8	12	20	12	21	15	20	20	10	10	11	11	11	11	11	31	5054		
3 James Quarter	280	280	124	10	2	3	30	5	5	4	4	26	10	20	5	10	14	7	7	7	7	7	35	3398		
4 Deal Island	285	285	285	25	2	25	35	5	12	5	10	57	10	20	10	20	10	10	10	10	10	10	35	2042		
5 Fruitland	215	215	215	25	5	5	35	5	5	15	5	87	15	20	10	20	25	9	9	9	9	9	117	5287		
6 Hopewell	180	180	180	15	5	5	30	5	5	10	5	22	15	20	10	15	15	8	8	8	8	8	117	7154		
7 Hopewell	180	180	15	15	5	3	5	5	5	10	5	32	15	20	10	15	15	15	15	15	15	15	25	3082		
8 Kenton	275	275	25	50	10	10	40	5	5	4	5	5	5	25	30	36	50	3	3	3	3	3	15	428		
9 Kenton	275	275	25	50	10	10	40	5	5	4	5	5	5	25	30	36	50	12	12	12	12	12	15	428		
10 Leontine	275	275	25	50	10	10	40	5	5	4	5	5	5	25	30	36	50	12	12	12	12	12	15	428		
11 Marumco and Kingston	215	215	50	7	3	3	15	5	10	4	10	15	10	10	4	4	8	8	8	8	8	8	50	50	8	5789
12 Marumco	285	285	115	15	6	5	40	5	12	13	6	73	8	25	10	32	19	10	10	10	10	10	50	50	8	4436
13 Marion Station	200	200	165	30	8	8	30	5	12	16	6	10	10	20	20	24	20	9	9	9	9	9	52	150	8	7388
14 Mt. Vernon	200	200	165	30	8	8	30	5	12	16	6	10	10	20	20	24	20	9	9	9	9	9	52	150	8	7388
15 Nanticoke	200	200	25	20	10	5	30	5	10	5	5	5	5	20	10	27	26	9	9	9	9	9	32	28	8	4440
16 Oakville	141	141	43	20	20	5	25	3	7	4	4	14	14	16	16	16	10	8	8	8	8	8	35	28	8	2477
17 Oriole and Venton	225	225	20	25	10	10	40	5	5	16	15	14	20	25	12	24	10	8	8	8	8	8	35	28	8	2271
18 Parsonsburg	270	270	270	25	10	10	40	5	5	16	15	14	20	25	12	24	10	8	8	8	8	8	35	28	8	4059
19 Pocomoke	275	275	275	25	10	10	40	5	5	16	15	14	20	25	12	24	10	8	8	8	8	8	35	28	8	4310
20 Princess Anne	229	229	242	10	5	5	30	5	10	10	11	109	15	45	15	15	20	8	8	8	8	8	40	35	5	5179
21 Quantico	265	265	265	40	3	5	40	5	12	20	6	183	15	25	10	27	15	8	8	8	8	8	40	35	5	5179
22 Salisbury—John Wesley	285	285	285	40	3	2	40	5	12	20	6	183	15	25	10	27	15	8	8	8	8	8	40	35	5	5179
23 Salisbury—White Temple	275	275	243	40	12	5	40	5	12	13	7	72	15	25	10	27	15	8	8	8	8	8	40	35	5	5179
24 Snow Hill	132	132	78	72	10	10	30	5	10	10	10	106	10	20	20	22	25	9	9	9	9	9	51	77	4	4714
25 Snow Hill	132	132	78	72	10	10	30	5	10	10	10	106	10	20	20	22	25	9	9	9	9	9	51	77	4	4714
26 Snow Hill	132	132	78	72	10	10	30	5	10	10	10	106	10	20	20	22	25	9	9	9	9	9	51	77	4	4714
27 Union	225	225	160	10	5	5	30	5	5	2	4	10	10	20	10	15	15	8	8	8	8	8	40	98	0	4811
28 Union	180	180	134	15	3	2	10	2	8	5	6	5	5	10	10	15	15	8	8	8	8	8	50	100	0	5001
29 Union	180	180	134	15	3	2	10	2	8	5	6	5	5	10	10	15	15	8	8	8	8	8	50	100	0	5001
30 Upper Hill	130	130	45	11	5	5	15	5	5	5	5	40	10	11	5	5	3	3	3	3	3	3	10	40	18	2915
31 Westmore	250	250	250	11	10	5	15	5	5	5	5	12	10	12	10	15	8	3	3	3	3	3	10	40	18	2915
32 Westmore	160	160	180	180	5	3	8	40	5	12	6	50	20	20	20	30	15	4	4	4	4	4	37	14	38	3212
33 White Haven	275	275	275	40	30	10	40	5	10	5	5	400	20	50	5	15	15	8	8	8	8	8	40	58	40	5183
34 Williams	200	200	200	25	10	10	30	2	5	2	2	25	15	15	10	10	30	10	10	10	10	10	20	20	6	3742
35 Greenwood Circuit	6613	4684	487	322	139	141	890	131	294	270	207	1342	287	627	163	466	402	174	299	1299	1807	146112	40	6	6	5981
Total	6613	4684	487	322	139	141	890	131	294	270	207	1342	287	627	163	466	402	174	299	1299	1807	146112	40	6	6	5981

Grand Total 42-45, 470,
485, 490, 509, 519,
52-54, 55c-74

CHARGE AND CHURCH

List No.

WILMINGTON DISTRICT — No. 1,

Last No.	CHARGE AND CHURCH	NAME OF PASTOR	CHURCH MEMBERSHIP											CHURCH SCHOOLS														
			Baptisms	All Others Presented by Parents or Guardian	Youth Adults	Preparatory Members	Total Full Members (Inc. Bap. Children)	Active and Inactive	Received Last Year	Rec. from Prep. Mem. and on Prof. of Faith	Received from Other Denominations	Received by Transfer	Removed by Death	Removed by Other Denominations	Removed by Transfer and Otherwise	Total Full Members — Active	Total Full Members — Inactive	Total Local Preachers (Included in Line 11)	Number of Church Schools on Charge	Officers and Teachers	Nursery Home Members	Children (Exclude Col. 17)	Youth Division 12-23 Years	Adult Home Members	Adult Division 24 Years and Over	Adults (Exclude Col. 20)	Total (Add 16-21) (Inc. in Line 22)	Total Sun. Sch. Mem.
1	Atlantic City—Asbury	W. L. D. Lyght	1	2	3	4	5	6	7	8	9	10	11	12	13	14	15	16	17	18	19	20	21	22	23			
2	African City—Ham. Mem.	V. R. Hazard	15	5	25	745	50	10	2	2	2	10	230	54	795	4	1	1	12	50	125	75	20	81	419	419		
3	Bridgeton, N. J.	P. Bell	0	3	19	110	28	1	1	1	1	1	121	54	121	1	1	1	9	20	30	34	6	10	100	100		
4	Burlington, N. J.	H. Torrey Fisher	0	3	14	110	28	1	1	1	1	1	121	54	121	1	1	1	8	20	30	34	6	10	100	100		
5	Burtonwood, Del.	William Hanson	6	17	50	50	6	2	1	1	1	1	80	8	80	1	1	1	8	17	35	7	7	29	29	29		
6	Camden, N. J.—Eighth St.	William Hanson	6	17	94	94	9	1	1	1	1	1	106	5	111	2	1	1	9	6	40	38	4	11	108	82		
7	Cause Mt., N. J.—Ferry Ave.	J. A. Fassett	4	18	170	170	3	1	1	1	1	1	165	5	170	2	1	1	9	6	40	38	4	11	108	82		
8	Chester, Pa.—N. J.	S. G. Fullman	4	12	81	81	3	2	1	1	1	1	81	24	105	2	1	1	12	22	33	6	6	4	51	51		
9	Chester, Pa.—Grace	B. A. Arnold	7	1	12	151	5	2	2	4	1	1	115	40	155	1	1	1	7	24	12	12	6	12	70	70		
10	Chester, Pa.—St. Daniels	F. D. Jones	20	3	78	848	26	4	1	1	1	1	731	48	779	3	1	1	30	11	78	38	18	52	222	108		
11	Chester, Pa.—Siloam	Serey Jones	10	43	206	5	6	4	6	7	3	1	145	68	213	1	1	1	9	16	29	19	5	25	100	108		
12	Darby, N. J.	W. C. Strother	7	12	15	138	25	1	9	2	3	1	152	18	170	2	1	1	14	6	21	17	17	68	94	94		
13	Delair, N. J.	W. R. Price	8	8	199	8	1	1	1	2	1	1	140	50	190	1	1	1	8	21	31	19	3	68	68	68		
14	Delaware City, Del.	C. E. Kincaid	3	28	74	2	1	1	1	1	1	1	66	10	76	1	1	1	2	10	7	31	17	3	60	60		
15	Elkton, Md.	W. A. T. Miles	19	11	79	197	29	1	5	1	1	1	170	21	191	1	1	1	16	47	78	102	3	70	316	316		
16	Fordsville, N. J.	Wm. Tocco	19	11	79	197	29	1	5	1	1	1	170	21	191	1	1	1	16	47	78	102	3	70	316	316		
17	Grenlock and Rhodes, N. J.	Samuel Wilkins	12	2	30	159	2	2	1	1	1	1	150	27	177	3	1	1	17	34	117	74	30	272	272			
18	Lawnside, N. J.	E. V. Wimberly	4	8	144	4	4	1	1	1	1	1	100	43	143	1	1	1	10	38	50	20	108	108	108			
19	Merchantville, N. J.	J. O. Stanley	14	54	208	108	12	7	4	2	1	1	60	49	69	1	1	1	5	11	26	12	5	5	64	64		
20	Middletown, Del.	J. O. Griffin	5	15	107	107	7	7	2	2	1	1	64	47	111	2	1	1	8	17	36	13	6	5	75	75		
21	New Castle, Del.	J. E. Peaco	5	15	107	107	7	7	2	2	1	1	64	47	111	2	1	1	8	17	36	13	6	5	75	75		
22	Mt. Holly, N. J.	J. E. Johns	19	2	105	5	5	1	1	1	1	1	111	1	111	1	1	1	9	35	30	12	12	78	78	78		
23	Newport	W. H. Johns	19	2	105	5	5	1	1	1	1	1	111	1	111	1	1	1	9	35	30	12	12	78	78	78		
24	Odesa, Del.	J. W. Thompson	7	30	116	8	8	2	3	6	6	1	100	24	124	2	2	2	6	21	15	26	15	50	50	100		
25	Pleasantville, Ocean City, N. J.	C. W. Perry	7	15	118	7	7	2	3	6	6	2	89	20	109	2	1	1	7	7	21	15	21	50	50	100		
26	Port Norris, N. J.	E. Bishop	28	34	118	7	7	2	3	6	6	2	107	18	125	1	1	1	6	6	60	40	60	40	100	100		
27	Quinton, N. J.	J. E. Hussum	5	14	110	11	11	1	1	1	1	1	100	21	121	4	1	1	8	13	28	36	4	28	117	167		
28	Salom, N. J.	R. H. Hurbes	10	35	194	4	1	5	1	2	2	1	170	30	200	1	1	1	25	20	145	81	13	129	414	414		
29	Salom, N. J.	O. H. Spence	6	10	20	747	30	2	7	7	2	2	711	29	740	4	1	1	10	2	25	10	4	10	60	60		
30	Wilmington, Del.—Ezion	V. L. McKimney	1	7	128	6	6	1	1	1	1	1	128	5	131	1	1	1	10	55	65	64	3	60	115	230		
31	Wilmington, Del.—Haven	O. L. Spence	1	7	128	6	6	1	1	1	1	1	128	5	131	1	1	1	10	55	65	64	3	60	115	230		
32	Wilmington, Del.—Mt. Carmel	O. L. Spence	20	8	20	250	50	2	10	2	1	1	200	100	300	1	1	1	10	55	65	64	3	60	115	230		
33	Wilmington, Del.—Mt. Joy	C. F. Watson	7	241	219	2	2	3	3	3	3	1	173	48	221	1	1	1	10	20	16	23	3	10	67	67		
34	Woodbury, N. J.	J. F. Spencer	2	6	80	4	4	1	1	1	1	1	9	24	33	2	2	2	3	7	16	23	3	10	67	67		
35	St. George's	J. C. Caulk	3	6	10	3	3	1	1	1	1	1	9	24	33	2	2	2	3	7	16	23	3	10	67	67		
			248	121	930	6240	354	34	70	77	19	18	5833	907	6525	45	30	320	494	1462	907	124	663	4847	4847			
			9 Total																									

CHARGE AND CHURCH	CHURCH SCHOOLS										W. S. C. S.				PROP. AND OTHER ASSETS			
	Attendance				General Information						Number of Preaching Places	Number Christian Advocates	Estimated Value of Church Buildings, Equipment, and Land	Estimated Value of and Land	Estimated Value of (Other Property Including Cash, Bonds, etc.)	Indebtedness on Buildings, Equipment, and Current Expenses		
	Average Attendance at Sunday School (All Ages)	Children	Youth	Adults	Methodist Pupils in Vacation Church and Constituent Schools	Methodist Pupils in Weekday Schools	Church School Members Joining the Church on Profession of Faith	Are All Lessons Materials Used Approved by the Church School	Offering for World Service and Conference Benevol.	Number of Societies (Not Guilds, Groups, or Circles)							Membership (Including Wesleyan Service Guild)	Amount Paid for Local Work
1 Atlantic City—Asbury	200	55	39	35	75	30	30	Yes	200	1	200	1000	35	100 00	5000	6000	41	
2 Atlantic City—Ham. Mem.	65	40	15	10	45	5	5	Yes	75	1	32	197	15	25000	10000	10000	5716	
3 Bridgeton, N. J.	50	20	18	10	70	2	2	Yes	1	40	240	12	35000	5500	1100	3600	
4 Burlington, N. J.	35	30	5	40	35	1	20000	
5 Buttonwood, Del.	30	20	8	8	170	Yes	10	12	490	1	18000	5500	7500	
6 Camden, N. J.—Eighth St.	37	12	15	16	35	2	2	Yes	60	2	600	2	45000	7000	
7 Camden, N. J.—Ferry Ave.	36	12	15	16	64	4	4	Yes	20	1	60	240	6	27000	17000	500	400	
9 Chester, Pa.—Grace	88	32	32	10	253	16	16	Yes	149	1	201	2718	10	128500	10000	6000	5000	
10 Chester, Pa.—St. Daniels	40	15	10	10	47	2	2	Yes	15	1	23	918	8	20300	4000	8000	4875	
11 Chester, Pa.—Siloam	70	15	14	55	6	6	Yes	55	1	33	537	4	10000	3000	1500	12500	
12 Darby, Pa.	50	36	14	10	57	Yes	50	2	75	2	10000	2500	4000	250	
13 Delair, N. J.	40	14	Yes	100	1	30	250	5	35000	4000	4000	200	
14 Delaware City, Del.	104	42	30	32	4	4	Yes	2	30000	12000	7000	200	
15 Elkton, Md.
16 Fordville, N. J.
17 Greentown and Rhodes, N. J.
18 Laneside, N. J.	75	50	28	135	Yes	90	2	16	279	5	75000	20000	15000	3648	
19 Merchantville, N. J.	20	15	50	Yes	25	1	29	800	2	24000	6000	1000	
20 Middletown, Del.	Yes	25	1	16	211	1	8000	6000	1600	
21 New Castle, Del.	24	12	6	44	Yes	40	7	40000	5200	
22 Mt. Holly, N. J.	Yes	40	20000	5000	3000	
23 Newport	40	40	20	105	Yes	30	500	15000	4000	4000	
24 Odessa, Del.	50	Yes	30	15	268	5	20000	5000	900	
25 Pocomoke, Del.	27	25	7	40	Yes	8	2	31	900	2	28000	5000	592	
26 Pocomoke, Del.	60	40	14	8	Yes	30	3750	
27 Port Norris, N. J.	60	40	14	8	Yes	46	1	20	287	18	52000	6000	500	5851	
28 Quantico, N. J.	42	12	15	74	Yes	23	1	47	680	32	12000	8500	
29 Salem, N. J.	80	50	20	10	74	Yes	230	1	157	413	39	92000	19000	22000	2840	
30 Wilmington, Del.—Eaton	120	28	49	43	41	15	15	Yes	100	1	36	100	5	75000	10000	1500	
31 Wilmington, Del.—Haven	41	34	15	10	32	1	1	Yes	130	1	26	100	5	100000	20000	5000	
32 Wilmington, Del.—Mt. Carmel	75	22	20	5	20	14	14	Yes	160	2	31	330	4	35000	3500	275	
33 Wilmington, Del.—Mt. Joy	Yes	16500	6000	600	
34 St. George's	Yes	2000	
Total	1664	675	394	231	1498	121	1597	40	1164750	196600	77087	34855	231	1164750	196600	77087	34855	

Last No.

DELAWARE CONFERENCE

WILMINGTON DISTRICT — No. 3.

List No.	CHARGE AND CHURCH	NAME OF PASTOR	EXPENDITURES FOR LOCAL CHURCH						MINISTERIAL SUPPORT										CONNECTIONAL FUND			
			Paid on Principal of	Cash Paid Out for	Buildings and Improvements	Paid Other Current Expenses (Including Interest, etc.)	Paid for Church School Administration, Supplies, etc.	44	45	46	Pastor and Associate		District Superintendent's Fund	Episcopal Fund		Conference Chairman's Fund		Minimum Salary Fund	General Administration	Jurisdictional Administration	Area, Conference and District Administration	
											Paid for Minister	Associate		Apportioned	Paid	Apportioned	Paid					Apportioned
42	43	44	45	46	47a	47b	47c	48a	48b	49a	49b	50a	50b	51a	51b	52	53	54				
1	Atlantic City—Asbury	W. L. D. Lyght	7000	9000	3200	3200	3200	3200	3200	340	340	56	56	384	100	25	15	25	54			
2	Atlantic City—Hamilton	W. L. D. Lyght	859	1232	2000	2000	2000	2000	2000	187	160	32	32	238	75	12	6	8	25			
3	Bridgeton	W. P. B. Harard	617	1400	2000	2000	2000	2000	2000	80	80	18	18	120	20	5	2	2	2			
4	Burlington	H. M. Fisher	300	400	2	900	900	900	900	80	80	13	13	60	15	3	3	3	3			
5	Buttlin	Thomas Johnson	300	720	110	1300	1300	1300	1300	58	58	18	18	60	15	3	3	3	3			
6	Camden—Eight St.	Wm. Gee	840	322	300	2100	2100	2100	2100	138	138	41	41	276	75	11	10	25	25			
7	Camden—Ferry Ave.	J. A. Fasset	3946	1042	362	2300	2300	2300	2300	184	138	41	41	276	75	11	10	25	25			
8	Cape May	S. G. Fullman	500	143	80	983	1700	1560	1560	108	108	28	28	192	45	3	5	2	4			
9	Chester—Grace	B. A. Arnold	100	964	36	1560	1560	1560	1560	360	360	58	58	384	100	25	15	25	54			
10	Chester—St. Daniels	F. D. Jones	3474	9325	971	3200	3200	3200	3200	210	210	48	48	312	265	9	10	5	12			
11	Chester—Sloom	Sercy Jones	2182	1801	35	2500	2500	2500	2500	120	120	26	26	180	15	5	3	2	2			
12	Darby	1886	6921	3115	181	1820	1820	1820	1820	42	42	14	14	96	5	5	2	2	2			
13	Delmar	W. C. Strother	1486	483	200	483	483	483	483	163	163	32	32	116	30	10	10	10	10			
14	Leawood City	Paul Hilton	200	450	75	1100	1100	1100	1100	108	108	16	16	116	40	15	5	2	4			
15	Leawood City	W. E. Wendell	750	350	125	1300	1300	1300	1300	82	82	23	23	156	40	15	5	2	4			
16	Leawood City	W. T. Atkins	470	1600	345	1750	2080	2080	2080	104	104	30	30	210	75	15	15	15	15			
17	Leawood City	Samuel Wilkins	4017	1830	650	2000	2000	2000	2000	180	180	35	35	228	228	10	6	33	33			
18	Leawood City	E. V. Wimberly	2000	450	100	2000	2000	2000	2000	198	198	35	35	240	10	6	3	3	3			
19	Mechanville	J. O. Stanley	600	430	70	1560	1560	1560	1560	148	148	23	23	150	50	50	5	5	5			
20	Middletown	J. O. Griffin	178	730	125	1560	1560	1560	1560	128	128	26	26	180	70	12	6	6	6			
21	New Castle	J. I. Peaco	178	730	125	1560	1560	1560	1560	80	80	14	14	96	5	5	2	2	2			
22	Mt. Holly	J. C. Furnell	100	576	76	1800	1800	1800	1800	65	65	80	80	68	5	5	2	2	2			
23	Newport	W. F. H. Johns	1200	1200	1200	1800	1800	1800	1800	140	140	20	20	180	37	12	6	13	13			
24	Odesa	L. H. Thompson	125	450	80	1800	1800	1800	1800	142	142	28	28	180	37	12	6	13	13			
25	Pleasantville and Ocean City	C. W. Perry	300	1633	80	2000	2000	2000	2000	160	160	40	40	120	50	10	10	10	10			
26	Port Norris	J. E. Bishop	800	1000	1000	1800	1800	1800	1800	202	202	23	23	156	45	10	5	5	5			
27	Quinton	J. H. Russam	373	818	473	2000	2000	2000	2000	208	208	43	43	300	30	6	4	4	4			
28	Salmon	R. C. Hughes	2420	1506	66	2500	2500	2500	2500	360	360	58	58	396	100	15	15	15	15			
29	Wilmington—Lion	O. H. Spence	1800	356	1800	2236	2236	2236	2236	300	300	58	58	396	100	15	15	15	15			
30	Wilmington—Haven	M. L. McKinney	680	2680	382	2000	2000	2000	2000	180	180	35	35	240	65	28	16	10	10			
31	Wilmington—Mt. Carmel	J. U. Ratson	3000	800	200	2600	2600	2600	2600	200	200	45	45	312	75	10	5	5	5			
32	Wilmington—Mt. Joy	C. H. Spence	747	1981	75	2600	2600	2600	2600	200	200	45	45	312	75	10	5	5	5			
33	Woodbury	C. H. Spence	550	277	105	1500	1500	1500	1500	104	104	28	28	240	75	10	5	5	5			
34	St. George's	J. W. Cook	17051	64603	49941	49218	185	40033	3550	5005	780	947	5300	6648	1074	243	171	317	317			
	Total		17051	64603	49941	49218	185	40033	3550	5005	780	947	5300	6648	1074	243	171	317	317			

BENEVOLENCES

CHARGE AND CHURCH	World Service and Conference Benevolences		Promotional Fund	Advanced Fund (For Christ and His Church)	Week of Dedication	Fellowship of Suffering and Service Overseas	Camps Relief, Chaplains, and Service Overseas	District Parsonage	Methodist Student Day	Church School Rally Day	Methodist Youth Fund	Race Relations Sunday	W.S.C. (Including W.S.C.) Cash Sent to District and Conference Treasurers	Board of Lay Activities	Church Aid	Conf. Permanent Fund	Permanent Fund Pastor's 1 1/2%	Schools and Colleges	Young Adult Support	Youth Conference Support	Annual Conference	All Other Benevolences	Grand Total
	Accepted	Paid																					
1 Atlantic City—Asbury.....	554	926	115	100	25	25	150	15	25	5	50	652	65	65	85	48	150	16	32	78	168	23430	
2 Atlantic City—Hamilton.....	270	270	85	12	8	5	80	5	10	2	5	53	35	25	70	36	35	12	24	60	75	9620	
3 Bridgeton.....	285	285	10	10	3	2	20	4	8	7	7	11	10	5	10	15	5	4	4	25	50	6618	
4 Burlington.....	47	110	10	10	3	2	20	4	8	7	7	11	10	5	10	15	5	4	4	25	50	2409	
5 Buttonwood.....	40	40	10	10	3	2	20	4	8	7	7	11	10	5	10	15	5	4	4	25	50	1853	
6 Camden—Eighth Street.....	225	225	100	100	60	2	2	2	2	2	2	2	2	2	2	2	2	2	2	2	2	3157	
7 Camden—Ferry Ave.....	100	100	60	2	2	2	2	2	2	2	2	2	2	2	2	2	2	2	2	2	2	7892	
8 Cape May.....	1397	1397	1397	115	230	50	25	150	10	10	100	452	65	65	85	48	160	18	32	78	233	30338	
9 Chester—Grace.....	289	289	235	50	10	8	57	3	5	2	5	205	88	88	20	16	5	5	11	28	6	13130	
10 Chester—St. Daniels.....	94	94	15	10	10	8	25	5	3	2	5	58	30	30	10	10	5	5	9	10	45	3001	
11 Darby.....	94	94	15	10	10	8	25	5	3	2	5	58	30	30	10	10	5	5	9	10	45	2552	
12 Delair.....	88	100	100	3	2	2	22	5	2	3	3	8	10	16	15	2	2	2	2	2	2	20	2552
13 Delaware City.....	217	247	247	15	15	2	75	8	8	8	8	95	23	30	65	27	30	9	18	44	40	9080	
14 Elkton.....	242	242	200	10	10	18	70	3	3	3	3	8	8	8	8	8	8	8	8	8	8	8	9552
15 Fordsville.....	242	242	200	10	10	18	70	3	3	3	3	8	8	8	8	8	8	8	8	8	8	8	9552
16 Greensboro and Rhodes.....	242	242	200	10	10	18	70	3	3	3	3	8	8	8	8	8	8	8	8	8	8	8	9552
17 Lanesville.....	242	242	200	10	10	18	70	3	3	3	3	8	8	8	8	8	8	8	8	8	8	8	9552
18 Lenoir.....	242	242	200	10	10	18	70	3	3	3	3	8	8	8	8	8	8	8	8	8	8	8	9552
19 Merchantsville.....	267	267	189	25	5	5	40	2	10	5	10	120	20	25	50	23	8	7	13	33	100	3572	
20 Middletown.....	179	179	99	50	26	10	50	5	5	5	5	10	120	20	25	65	25	22	8	15	38	10	3787
21 New Castle.....	179	179	99	50	26	10	50	5	5	5	5	10	120	20	25	65	25	22	8	15	38	10	3787
22 Mt. Holly.....	122	122	122	15	15	4	60	3	3	3	3	3	61	61	61	25	22	8	15	38	10	2159	
23 Newport.....	182	182	182	15	15	4	60	3	3	3	3	3	61	61	61	25	22	8	15	38	10	2159	
24 Odessa.....	300	150	90	44	4	4	45	4	5	5	5	10	115	62	25	19	2	2	2	2	2	356	5100
25 Pearsantville and Ocean City.....	300	150	90	44	4	4	45	4	5	5	5	10	115	62	25	19	2	2	2	2	2	356	5100
26 Port Norris.....	217	217	20	8	3	3	45	5	6	6	6	10	62	25	20	2	2	2	2	2	2	30	3866
27 Quinton.....	1386	1386	125	125	50	30	150	25	10	5	10	120	20	25	50	23	8	7	13	33	100	3572	
28 Salem.....	429	429	284	75	8	8	80	8	10	5	10	114	25	26	65	30	10	20	50	33	83	530	31443
29 Wilmington—Ezron.....	437	437	449	50	5	8	85	4	15	4	5	400	20	30	50	39	30	14	10	50	150	8900	
30 Wilmington—Haven.....	437	437	449	50	5	8	85	4	15	4	5	400	20	30	50	39	30	14	10	50	150	8900	
31 Wilmington—Mt. Carmel.....	437	437	449	50	5	8	85	4	15	4	5	400	20	30	50	39	30	14	10	50	150	8900	
32 Wilmington—Mt. Joy.....	437	437	449	50	5	8	85	4	15	4	5	400	20	30	50	39	30	14	10	50	150	8900	
33 Woodbury.....	18	18	18	11	5	3	2	2	2	2	2	2	2	2	2	2	2	2	2	2	2	2	2615
34 St. George's.....	18	18	18	11	5	3	2	2	2	2	2	2	2	2	2	2	2	2	2	2	2	2	2615
Total	7454	7863	8449	993	302	239	151	1365	145	310	109	330	4549	434	629	892	651	532	196	321	1197	2339	226304

Grand Total 42,456,476.
48b, 49b, 50b, 51b,
52-54, 55b-74

DISTRICT	MINISTERIAL SUPPORT										CONNECTIONAL FUND									
	EXPENDITURES FOR LOCAL CHURCH					MINISTERIAL SUPPORT					CONNECTIONAL FUND									
Last No.	SUPERINTENDENT		Pastor and Associate Pastors		District Superintendents' Fund		Episcopal Fund		Conference Claimants' Fund		General Administration		Jurisdictional Administration		Area, Conference and District Administration					
	42	43	44	45	46	47a	47b	47c	48a	48b	49a	49b	50a	50b	51a	51b	52	53	54	
1	Dover.....	7241	32304	20303	2621	53660	53828	200	55163	4816	4951	803	790	5811	4627	585	456	108	223	
2	Easton.....	8239	30595	20923	3144	47804	53033	5267	5471	903	903	888	5003	4856	1056	918	107	135	266	
3	Philadelphia.....	78693	104467	162933	1444	72197	74112	75114	6247	6367	1146	1183	7161	7116	1894	1233	344	205	499	
4	Salisbury.....	7992	21110	21963	2500	46600	61016	128	61016	4684	4392	934	989	5044	5368	427	488	150	197	
5	Wilmington.....	17951	57938	64003	6005	40941	48218	185	49033	3859	5008	789	947	5369	5848	1074	830	283	171	
	Total.....	300297	95574	270202	201207	513	293339	24873	26182	4576	4707	30188	27815	4738	2925	1134	769	1502	1602	
	Total Last Year.....	81416	179806	266539	23945	266170	281346	1085	283559	26000	25786	4918	5212	3644	1047	667	1224	
	Increase.....	38700	66608	41468	1629	3023	9861	9800	877	58	87	102	278
	Decrease.....	572	

DISTRICT	BENEVOLENCES																																								
	World Service and Conference Benevolences		Promotional Fund		Advanced Fund (For Christ and His Church)		Week of Dedication		Fellowship of Sufferers and Service Overseas		Relief, Chaplains, and Camps		District Parsonage		Methodist Student Day		Church School Rally Day		Methodist Youth Fund		Races Relations Sunday		W.S.C. (Including W.S.G.) Cash Sent to District and Conference Treasurers		Board of Lay Activities		Church Aid		Conf. Permanent Fund		Permanent Fund 1/2%		Schools and Colleges		Young Adult Support		Youth Conference Support		Annual Conference		All Other Benevolences
Last No.	55a	55b	55c	56	57	58	59	60	61	62	63	64	65	66	67	68	69	70	71	72	73	74	75	Grand Total 42-45, 47c, 48b, 49b, 50b, 51b, 52-54, 55c-74																	
	1	Dover.....	4872	4722	4432	348	503	116	98	1785	92	246	290	1365	108	008	467	287	324	173	249	1040	1867	143583	48b, 49b, 50b, 51b, 52-54, 55c-74																
2	Easton.....	7180	6247	6156	146	424	99	115	2482	145	293	707	1523	1523	540	709	581	374	1115	3425	1040	1867	143583	48b, 49b, 50b, 51b, 52-54, 55c-74																	
3	Philadelphia.....	12682	12210	12339	1468	1074	305	141	1033	309	385	453	4078	6403	712	1363	466	402	174	269	1299	1897	143582	48b, 49b, 50b, 51b, 52-54, 55c-74																	
4	Salisbury.....	6613	4084	3506	487	322	139	151	1890	151	334	270	2342	284	627	892	651	402	174	269	1299	1897	143582	48b, 49b, 50b, 51b, 52-54, 55c-74																	
5	Wilmington.....	7484	7863	8448	993	392	239	151	1368	145	310	330	4549	487	629	892	651	402	174	269	1299	1897	143582	48b, 49b, 50b, 51b, 52-54, 55c-74																	
	Total.....	38831	35726	36885	3777	2715	895	826	7545	822	1548	1096	13887	1940	3303	3665	2436	3002	3618	2842	3600	930	1641	1164765	48b, 49b, 50b, 51b, 52-54, 55c-74																
	Total Last Year.....	35313	29672	34290	4280	3865	917	787	4453	881	1231	932	6832	1940	3303	3665	2436	3002	3618	2842	3600	930	1641	1164765	48b, 49b, 50b, 51b, 52-54, 55c-74																
	Increase.....	3518	6054	2595	603	1160	22	39	3092	59	307	164	7005	61	211	247	406	1121	28	207	43	4004	48b, 49b, 50b, 51b, 52-54, 55c-74																	
	Decrease.....	48b, 49b, 50b, 51b, 52-54, 55c-74																	

BOARD OF EDUCATION STATEMENT

We are pleased to report to our Bishop, the members of the Annual Conference, and friends of Christian education some of the work of the Board of Education.

The work of the conference Board of Education has been expanding from year to year. The work continues to grow increasingly more effective. In the report we give to you a brief summary, a financial statement and our recommendations.

As a special feature of our Anniversary program we are happy to present our MYF Council in "Youth On Trial." Note also the MYF emblem and motto on the cover.

The greatest service which the Board is rendering through the Executive Secretary is the enlistment of qualified persons for a multiplicity of services and the organization of the resources to promote the work of Christian Education. We are grateful to the more than one hundred and fifty (150) voluntary leaders who are giving of their time and talent and who enable us to expand our program and services.

We at this time pause in memory of two members of our Board who passed during the year: Dr. Howard R. Coleman and Rev. O. S. Edwards. We were very fortunate to have been blessed with their loyal devotion and faithful services.

EARL H. CRAMPTON,
President of the Board of Education

REPORT OF THE STAFF OF THE BOARD OF EDUCATION

Bishop Shaw and Members of the Conference. We are pleased to present to the Annual Conference a report of our services rendered.

The Membership of our Board was visited twice by death during the year. Rev. O. S. Edwards went to his reward early in November 1951 and Rev. H. R. Coleman left us in April 1952. The memory of the loyal devotion and fellowship of these beloved members will live long to inspire us to greater achievements.

The Challenge of These Days

We are living and working in a time of tension. We are never sure what any day may bring forth. One has a growing sense of approaching crisis as our nation moves toward total mobilization. The tension caused by this state of affairs has its effect upon our work in Christian education. Our youth are in a state of insecurity with regard to their future. Our children are growing up in an atmosphere where preparation for war is the normal activity. Parents are greatly disturbed about the future of their children. Homes are under a heavy strain, if indeed, they are not broken under these tensions. In such a situation the urgency of the need to do a larger and better job of Christian teaching is most apparent.

In light of the urgency of the situation we pause to evaluate our program of the past year in terms of our success or failure to minister to persons in this time of tension.

We are confident that progress is being made. There are many evidences that there is a steady climb in the direction of more efficient Christian teaching in the churches of the conference. The eagerness with which local church workers enter into the training enterprises which are set from time to time is an indication that they are anxious to do the best possible job of teaching.

It has been a great job to labor with the host of workers who are committed to the merits of the ministry of teaching. We have seen some wonderful things come to pass through the years. What has been achieved has been due to the combined efforts of the Bishop, the District Superintendents, the District and Sub-District Directors, the Pastors and the hundreds of local church officers and teachers—this is a vast company of Christian workers. We have an ever abiding sense of gratitude for the privilege of sharing this fellowship through the years. It is our hope and prayer that we shall have vision and strength to meet the challenge of our day; to make Christ known as a real and vital force in the lives of those whom we serve.

We submit this brief report of the highlights of our work in the hope that it will indicate something of the work accomplished toward the achievement of our goals.

Children's Work

We take the position that much of our success or failure in our efforts to lead persons into vital Christian living will depend upon what we are able to do with them while they are in the tender and formative years. From the conference level we see our responsibility as that of helping adults to be effective teachers of children. We seek, therefore, to guide parents, church school teachers and others who work with children. If we are successful in helping them to be better teachers of children we will feel that our efforts are not in vain.

The Laboratory School for Children's Workers was held at Bever College, Jenkintown, Pa. Twelve workers from our conference were enrolled.

The school represents one of the very fine inter-conference projects in which we participate; the other two conferences being the Philadelphia and the New Jersey.

Eight (8) Vacation Church School institutes were held during the month of May in which 163 workers were trained to carry on vacation church schools. The largest number of schools for any one year was reported for the summer:

Number of schools reported	80
Number of pupils enrolled	5,677
Number of unchurched children enrolled	343
Number of workers	495
Total cost of conducting these schools	\$3,940.32

Youth Work

In our Youth work we share the concern of the whole church for the spiritual welfare of our youth in these days which are in many respects difficult for our young people. We recognize our task to be two fold. (1)

To help guide our youth to the better way of life. (2) To give guidance to adults who have the privilege and responsibility of working with youth.

Seminars for Adult Workers With Youth were held with a large number of adults participating. This method of helping adults to better understand and appreciate the needs of our young people is bringing gratifying results. On the districts where the seminars were not held, classes for adult workers were conducted in the subdistrict Christian Workers' Schools.

District Missionary Rallies were held on all districts, on Friday November 23rd, were among the outstanding projects of the year. A total of 350 youth and adults participated in these rallies. Appearing on the various programs were Miss Vivian Ridout, who had recently returned from Italy; Miss Marian Cottman who had only a few weeks before returned from a tour of a number of European Countries; and Miss Sylvia Rock who spent a few years in Japan with the Red Cross.

The Conference Assembly was one of the best in recent years. The newly elected Dean, Rev. J. E. Licorish, assisted by David Briddell, Conference MYF President, ably guided the youth and adults in attendance. A total of 101 young people were enrolled coming from the districts as follows:

DOVER, 23; EASTON, 19; PHILADELPHIA, 44; SALISBURY, 5; WILMINGTON, 10. TOTAL, 101.

Our young people are increasingly showing a desire to enter the institutions of higher education. We were able to assist 8 worthy students through our Scholarship Fund and one Supply Pastor through the Student Aid Fund.

The number of young people who are making commitments to church vocations is increasing. We now have on file the names of 32 young people who have made such commitments.

Adult Work

We have little hope of improving the home life of our people unless we reach more adults with Christian teaching. Much of our work with children and youth is weakened because adults with whom they live do not set the Christian example before them. We seek to help adults to understand more fully what it means to live as Christians.

Young Adult work is no longer an experiment in our conference. During the year 9 workshops were held on the districts. In these training enterprises large numbers of Young Adults were informed and inspired to attempt greater things for God and His church.

The truly outstanding achievement of the year was the honor which came to us through Miss Marian Cottman being selected to be a member of the Methodist Youth and Young Adult European Travel Seminar. Miss Cottman who was sent by the conference (see special report of the Treasurer) made a very significant contribution to the group in which she was one of the two young adults, the other eight being youth. Her messages, which have been heard by a large number of young adult groups, have been most helpful.

The Y. A. F. Annual Conference recently held at John Wesley Church, Brooklyn, N. Y. served to give guidance to the 67 delegates who came from all sections of the conference. The conference theme: "Christian Family

Living in Today's World," brought to all a challenge to help strengthen the home that it may not fail in these days of tension and insecurity.

Along with seven other conferences, we participated in the first Adult Convocation held in this region. The few days spent at Buck Hill Falls, Pa. under the leadership of some of the foremost leaders in Christian Education of Adults, were most helpful to the 17 delegates who attended from our conference. Upon their return these delegates have been seeking to share something of the rich experience which was theirs at the convocation. We look forward to return to Buck Hill Falls in March 1953.

Other Activities

Christian Workers' Schools are still our principal means of leadership education for the local church workers. The following gives a brief picture of what happened in these schools during the year.

1. Number of schools held	17
2. Number of pupils enrolled	1251
3. Number of churches participating	117
4. Number of instructors	71
5. Number of Deans	17

These schools reveal once more that there are a host of workers who are eager to improve their work of teaching. The seventeen deans and the teachers who served so well are to be commended upon a job well done.

Church School enrollment has shown some improvement as of the last report to the annual conference (1951) we had an over-all gain of 456 over the previous year.

Cooperation with other conferences has been most rewarding. The following conferences have fellowshipped with us in cooperative programs. The Washington Conference in preparation for the Jurisdictional Conference educational program; The Philadelphia and New Jersey in promoting the Laboratory school; The Peninsular in promoting The Call to Youth in Action.

Cooperation with other Boards of the Conference has likewise proved to be a rich experience. Outstanding in this regard is the work the Woman's Society of Christian Service; The Board of Ministerial Training; The Commission on Christian Vocations, and The Board of Lay Activities.

Things Which Need Our Attention

Notwithstanding our achievements, "there remains yet much land to be possessed." Here are only a few to which we must give our attention.

1. Make every effort to enlarge our church school rolls. Many of our communities have more children than ever before. This is especially true of the small children.
2. We must seek to get closer cooperation between the church school and the home. We must minister to our homes in every possible way.
3. Double our efforts to train the leadership in the churches.
4. Organize new schools in communities where they are needed. In many of our urban communities Methodist churches and church schools are greatly needed.

- 5. Help churches with the problem of enlisting workers for all age groups.
- 6. Do all within our power to help the church to be a real moral and spiritual influence in the local community.
- 7. Strengthen and deepen the spiritual lives of our people, especially our youth.
- 8. We must render a larger ministry to our older youth, especially those who are in the armed forces.

There are a number of other needs which serve to challenge us as we seek to guide growing persons into Christ-likeness.

The Conference Staff:

- HOWARD A. BAILEY**, Executive Secretary
- MAUDE S. CLARK**, Director of Children's Work
- HENRY H. NICHOLS**, Director of Youth Work
- ROYAL C. HUGHES**, Director of Adult Work
- JAMES C. HARDCASTLE**, Director of Recreation

REPORT OF BOARD OF TEMPERANCE

The welfare of human society should be close to the heart of every person and especially to the people called Christian; and that is detrimental thereto should be counted as an enemy of public good.

The Church, as the champion of human rights and by its founder the nobility of its precepts and the purpose of its program, must take the initiative and lead the crusade against beverage and other narcotics.

The task of the Church has been made difficult on account of the wide spread publicity given to strong drink.

The liquor interest now enters every home through the medium of radio and television. There is, therefore, a very subtle threat to every home. For the advertiser's purpose is to make drinkers drink more, and to induce non drinkers to begin the habit. Every growing child becomes a potential drinker for the liquor interest, and they are out to convince all of the superiority of some particular brand. Thus children of impressionable years are exposed to the clever inducements to strong drink.

Such advertising is a threat to every child and youth who comes under its influence. Where can there be found a better future market for the distribution of alcoholic beverages than the young men and women of our nation?

Under present conditions of advertisement we hardly have a choice as to whether we are to listen or not, since the advertisements are so skillfully arranged that we can't help but hearing what is being said. Thus we are all victims of a well laid scheme that opens up every home to those who traffic in intoxicating drinks.

We are told that 50 million drinking Americans waste eight billion dollars annually on beverage alcohol; and 500 million cigarettes are manufactured yearly for people in the United States. Think of the economic waste involved.

From reading our daily papers it is observable that the use of narcotics is prevalent among our people, and it seems to be growing, notwithstanding the strenuous efforts of the Federal and State Government to stamp it out. Many of our people have fallen victims to this dreadful habit, and still more stand to yield to it if effective means are not found to prevent it.

It is a vicious habit wrecking men and women mentally, morally, and physically. Through its influence many are driven to crime and at last to destruction. Perhaps this dreadful habit holds the biggest threat to our youth of high school age and above. We must guard against this by teaching our youth of its evils and by warning all men of its dangers and by co-operating with law enforcement authorities in combating the evils wherever it may be found to exist.

In view of the fact that the use of strong drink and other narcotics has reached an all time high, and the church in the advance-movement has taken the position the general adoption of abstinence from all alcoholic beverages and narcotics, is the most natural, surest, simplest and quickest method of removing evils which result from their use; and as the first step toward the solution of many of the most difficult problems that confront us.

Recommendations

1. An Active Temperance Committee in each Church of the Conference.
2. Director of Temperance Work in each District.
3. Conference Wide Circulation of the "Voice," Official Organ of the Board of Temperance.
4. A Temperance Study Class in each local church.
5. Church Wide observance of Commitment Sunday.
6. Temperance Week Rally in each District before Commitment Day.
7. Observance of World Temperance Sunday.
8. Loyal Support to the General Board of Temperance.

C. E. KINCADE, Chairman

M. O. BALLARD

W. G. BROWN

ALEX. REID

F. R. RICHARDSON, Secretary

WORLD PEACE

The Church has the chief responsibility in waging international peace, and that the hope of the world lies in the Christian Church. The Methodist Church holds latent powers for world wide leadership which has not yet reached its flood-tide. Today is the time for the focusing of Methodism immense spiritual and moral potential upon the points where the issues of war and peace are joined.

God's call to the church is unmistakable. It is a call to far vision and deep insight; to courageous thinking and to courageous action. It is a call to power, to the acceptance of the living Spirit of Jesus, to the commitment of our lives to the coming of His Kingdom.

Because of the tremendous responsibilities which rest upon the church and the influence it wields in the world, a very important subject was brought before it this year, namely, Universal Military Training—Conscription and Your Boy. In cooperation with American Friends Society and other Annual Conferences of our Methodist Church the U. M. T. Bill which was introduced to Congress for a speedy passage was not passed.

The real reason that military leaders and those who support them are working so hard to persuade the country to adopt some form of universal military service is summed up in the word indoctrination.

The military mind, contemptuous of any but the military approach to world problems, would like to see the whole country similarly minded. This, of course, is exactly what free Americans do not want. And the reason the pressure is so great for passage then and now, is that the proponents of U. M. T. believe it can be passed when the emergency ends. So they shout "crisis" and "military necessity," even though a full-scale U. M. T. could not be set up now because it would interfere with the country's defenses in the emergency.

The future welfare of our nation and the strength of the Christian Church is dependent upon young people with deep spiritual roots which have been nurtured in the environment of a Christian home, school and church and for which Military training is no substitute.

If U. M. T. is necessary, it is a necessary evil. It must be justified solely as a military program and measured by its effectiveness as such. There is no other excuse for it.

Because of the importance of the World Peace Committee we make the following recommendations:—

FIRST: That the churches in the Conference organize committees on World Peace so that the lay members may have an opportunity to spread the gospel of Peace.

SECOND: That the work of World Peace shall be under the direction of one pastor and one layman in each district.

THIRD: That forums be held with the united efforts of prayer on the part of all christians to help make our world a fit place in which to live.

FOURTH: That Annual Seminars be conducted in our Conference or unite in seminars with other conferences.

FIFTH: That the committee be given a place in the program of the Annual and District Conferences.

SIXTH: That the committee with one or two District Superintendents be empowered to represent the conference in any important matter or matters relative to World Peace that may arise before the next Conference Session.

SEVENTH: That we fail not in the distribution of good literature.

REV. W. E. MARKS
 REV. W. C. R. MILES
 REV. O. H. SPENCE
 REV. G. E. GEDDES
 REV. H. M. DEAS
 REV. ETHELBERT MADDOX

Lay Members:

MRS. ALPHONSE EVANS
 MRS. HELEN C. WATERS
 MRS. SALLIE LAWRENCE
 MRS. BERTHA C. ELZIE
 MRS. CARRIE WIGGINS HENRY

STATE OF THE COUNTRY COMMITTEE REPORT

The chaotic condition of the nation gives rise to much confusion and bewilderment. When we pick up the paper or turn on the radio the same sickening story confronts us—graft, corruption, gambling, the lust for easy money and big money, and want of integrity in men in public office.

Communism threatens the eradication of all Christian forces in the world. Christians must be convinced that Communism is an evil thing; it is atheistic and materialistic, and the means it employs to achieve its ends are immoral. Therefore it must be exposed by the Christian Church.

Living in fear of an atomic attack and possibly the invention of an H-bomb that has the possibilities of destroying the whole civilized world, we have finally arrived at the place where we can all die together.

Due to the fact that mechanical and scientific progress has been unbelievably rapid in the last 50 years, people are confused and need the certainty, comfort, and guidance of religion to live peaceful lives.

"Where cross the Crowded ways of life,
Where sounds the cry of race and clan
Above the noise of selfish strife
We hear thy voice, O Son of Man."

"O Master, from the mountain side,
Make haste to heal these hearts of pain,
Among these restless throngs abide,
O tread the cities streets again.

H. T. MOODY, Chairman
R. S. TOWNSEND
B. A. ARNOLD
A. L. BOGGS
H. P. JOHNS
ELLA BAILEY, Secretary
G. M. PHELPS

Proposed Budget 1952-1953

World Service and Conference Benevolences

	BUDGET	BUDGET	BUDGET
	1951-52	Requested 1952-53	Approved 1952-53
Boards and Agencies			
1. World Service	\$24,211.00	\$24,211.00	\$26,632.10
2. Board of Education	6,000.00	6,400.00	6,400.00
3. Conference Secretary	200.00	200.00	200.00
4. Conference Statistician	100.00	100.00	100.00
5. Conference Treasurer	1,000.00	1,000.00	1,000.00
6. Conference Visitation Evang. ..	500.00	500.00	500.00
7. Friendship Home	3,000.00	3,000.00	3,000.00
8. Scholarships	500.00	500.00	500.00
9. Student Aid Fund	200.00	400.00	400.00
10. Board of Missions	1,500.00	1,500.00	1,500.00
11. Temperance Fund	200.00	200.00	200.00
12. Wesleyan Foundation	500.00	500.00	500.00
13. World Peace	200.00	200.00	200.00
14. Publicity Fund	250.00	350.00	350.00
	<u>\$38,361.00</u>	<u>\$39,061.00</u>	<u>\$41,482.10</u>

General and Conference Benevolences (Not Apportioned)

1. Civilian Public ServiceFree Will Offering
2. Fellowship of SufferingSpecial Offering
3. Methodist Student DaySpecial Offering
4. Methodist Youth FundM. Y. F. Pledges etc.
5. Race Relations DaySpecial Offering
6. Rally DaySpecial Offering
7. Week of DedicationSpecial Offering
8. The Bishop's GuildSpecial Offering
9. The Advance SpecialsSpecial Offering

Non Ratio Askings

1. Church Aid and Missions	\$3,000.00	\$3,000.00	\$3,000.00
2. Methodist Youth Institute	850.00	850.00	850.00
3. Ministerial Training	750.00	1,000.00	1,000.00
4. Publication of the History of the Delaware Conference ..			2,000.00
5. Board of Lay Activities			3,000.00
6. Promotional Fund			10,000.00
7. Schools and Colleges		Per Member	.50
8. Annual Conference Support		2½ % of the Pastor's Salary	
9. Area Expense			1,500.00
10. General Administration Fund			1,649.00
11. Jurisdictional Fund			630.00
12. Commission on Evangelism, to be assigned by the District Superintendents, \$1.00, \$2.00 and \$3.00 for small, medium and major charges.			
13. Young Adult Conference Support		½ % of the Pastor's Salary	
14. Youth Conference Support		1 % of the Pastor's Salary	
15. District Parsonage up-keep apportioned by District Superintendent			
16. Delaware Conference Trustees Expense Fund			500.00
17. Interdenominational Corporation Fund			1,320.00
18. Hospitals and Homes			150.00

Ministerial Support

1. District Superintendents' Salaries:			
(a) Dover, Easton and Salisbury Districts			4,000.00
(b) Philadelphia and Wilmington Districts			4,500.00
2. Episcopal Fund		1¼ % of the Pastor's Salary	
3. Conference Claimants		12 % of the Pastor's Salary	
4. Conference Claimants (Pastor)		1½ % of the Pastor's Salary	
5. Conference Permanent Fund			8,333.00
6. Minimum Salary Fund			8,000.00

Distribution of Budget to Districts

1. Dover District	17 %
2. Easton District	18 %
3. Philadelphia District	25 %

4. Salisbury District	19 %
5. Wilmington District	21 %

Respectfully submitted,

ELWOOD S. JEWETT, Chairman	C. W. DERRICKSON
N. N. GRAVES, Secretary	O. MILBOURNE
A. REID	J. T. HARRIS
A. G. WATERS	F. C. KERSHAW
L. HOPKINS	F. D. JONES
J. W. ELBERT	B. T. HALL

WOMAN'S SOCIETY OF CHRISTIAN SERVICE

Here we stand, we women of Methodism in the morning of a new Quadrennium with stupendous tasks before us. Which is the most urgent thing? Not the organization, nor the persons who make up the working groups, not even how much money is raised, nor for what purposes it was spent. The most urgent thing, the one imperative on which rest all the good we do in all lines, is that we give ourselves to the cultivation of spiritual values in ourselves and in the church there is nothing to equal it, much less surpass it, whatever other issues, problems, and tasks may confront us.

This year the societies have studied the Acts of the Apostles and of its character, the emphasis, the victories, the failures of the early church. It was the local church, for it was the only church. About it lay the great heathen world; for a description of the morals of that, would we have only to turn back to the first Chapter of Romans to see it as Paul knew it. Look at our world today, it is not too far from Paul's day. If you will read the head lines of our daily papers, we find that the pattern is not yet lost.

Let us go back to that early church for some of its lessons for our local church, for, as goes the congregation in the individual community, so goes the whole great church. In the first place this early group had a conviction, Christ was alive in the world; great spiritual forces lay about them, available forces, spiritual power, spiritual guidance was theirs for the asking, for the receiving, constantly they lived in the light of that streamed from the face of Jesus Christ. They had faith to believe that truth is able to win its way into the world; a faith in love, in the use of forgiveness, good will, understanding for the building of a better world. They believed in one another, for there was but one heart and soul in the multitude who had become believers, they shared everything they had with one another; they were all filled with the Holy Spirit and fearlessly uttered God's message. The Woman's Society of Christian Service is trying to recapture some of the early church's spirit, through the study of the Book of Acts.

Why should every woman serve the local church? Because it stands for God and her relation to others, for the training of the young, for the comforting ministry to the sad and sick, for the well being of the underprivileged, for an expression of her love to God, because in thus serving I fulfill one of the pledges made when I joined the church, "To uphold it with my prayers, my presence, my gifts and my service."

Where? Each one can find some place where her service will count effectively. How? Not all of us can be as the world counts greatness, but each can be faithful to her task; she can give consistently to the church as a part of her regular budget, keeping in mind that its institutions of mercy, its missionary work, its educational programs are but the expressions of that which lies at the heart of christianity; and my local church is my responsibility.

There is a personal work to be done. It is our duty and privilege to have an adequate program of friendship and fellowship that will seek by every legitimate means to win the co-operation of the last woman in our membership and constituency. No one is too much of a shut-in, by illness, disability, family, work, or inclination to be excluded from our effort; which is truly evangelism.

To face the challenges and opportunities of this day, the women of the conference have an abiding faith, a concern for people, a knowledge of problems, definite methods and definite plans for actions, and a willingness to work and share.

The work of the conference has improved over last year, for which we are thankful. The Ministers are more interested, and co-operative. We reported 202 societies last year. This year 249, an increase of 45; 40 inactive ones activated and 5 new ones. The children's work has greatly improved but the Young People's work is still tralling; yet we are hopeful.

A message from each of the District Presidents will give you some of the high-lights of their activities.

DOVER DISTRICT: Mrs. Estelle Nichols. The Children's work is taking on new life. We have been fortunate to have three of our Conference Officers, the Children's Secretary, Secretary of Promotion and the President, who gave us help and inspiration. North Berlin Woman's Society of Christian Service, gave an "Old Oxford Tea" in December. Mrs. Kelly Jackson of the Washington Conference was the guest speaker. This affair was well attended. The Woman's Society and laymen of the District gave our District Superintendent and Bride a wedding reception on Dec. 6, 1951 which was largely attended. Our Quarterly meetings have been glorious. Rev. J. O. Lockman has conducted Hymn Sings at two of these. Every one was richly blessed. A fine spirit of co-operation prevails on the district.

EASTON DISTRICT: Mrs. Mable Cooper. We have gained 43 new members, 29 of which were direct result of the Progressive Visitation; only 6 societies have reported having completed the Visitation. We had 132 enrolled in the approved study courses. The books were Latin America, The Family A Christian Concern and the Book of Acts. The Children and Youth work have increased, but with room for improvement. The Christian Social Relations and Local Church Activity secretaries are active in the churches and communities.

PHILADELPHIA DISTRICT: Mrs. Margaret Trader. There are 30 societies, one new this year. 147 new members for the Woman's Society of Christian Service and 19 new members for W. S. G. Total membership including the W. S. G. 2,504. The district has one 100% Society, every woman of the church a member of the society. The church, Butler Memorial, Bronx, N. Y. Five societies received Jurisdiction Recognition for approved study

classes. There were 159 enrolled in classes. Subscriptions to the Methodist Woman 410; to the World Outlook 147; held two Missionary Rallies in New York and Philadelphia areas. The speaker, Mrs. Vivian Newton Gray, returned missionary from Liberia, Africa. The district pledged financial support toward helping to buy a generator for the people of Africa. The formation of a district "Atmosphere Committee" has been proved to be a great help. There is more interest shown in the district meetings, increased attendance, information received has been impressive and lasting. At a district meeting an "Information Please Hour" for the reports, given by the district officers. It was a telephone conversation, between the district secretary of promotion and the district officers. Each officer was called and asked questions about her work, showing just what is being done in the local societies. Long distance calls were received by the district secretary of promotion, from the Executive Secretary of the Division and from the Conference. This method saved time, avoided lengthy reports, kept the listeners interested and made the facts more likely to be remembered.

SALISBURY DISTRICT: Mrs. Anna Maddox. The district has shown a decided improvement in the work this year; with 30 societies reporting a membership of 855; two inactive societies were made active through visitation; 17 societies put over the Progressive Visitation Plan very successfully. Two of our Conference officers, Mrs. Emma Strother and Mrs. Marlouise Hudson visited our district and brought information and inspiration. The District meetings have been well attended. Our district is divided into sub-district groups. The workers are doing a grand job.

WILMINGTON DISTRICT: Mrs. Cleo Henry. We have 34 societies, all charges organized, 29 active and 5 inactive. Three district meetings have been held and four executive meetings. The Annual meeting will be held May 22, 1952, at Elkton, Md. Two Seminars were held at Salem, N. J. and Haven, Wilmington, Del. conducted by Mrs. Mary H. Whitten, which was helpful to all. On Aug. 18, 1951 at Fordsville, N. J., Mrs. H. P. Fox brought an interesting report on the Ecumenical Conference, held at Oxford, England. Our Children's work is improving. We are receiving reports from 16 secretaries, four new this year. The Youth Work is not being reported.

The Wesleyan Service Guild is not a part from the Woman's Society of Christian Service, but a part of, and we are working together as a unit and the Conference Secretary of the Wesleyan Service Guild is Miss Wilma Gaines. Two new guilds have been organized, one at Stevensville, Md. and Fruitland, Md. on the Easton and the Salisbury districts respectively. There are 20 Guilds with a membership of 351. The summer saw Guild week-ends everywhere and our conference Guild went week-ending at Delaware State College, Dover, Del.; 50 guests studied, played and fellowshiped there. The morning watch was one of the outstanding features. The Superintendent of the Dover District, Rev. D. L. Ridout and Mrs. O. H. Spence, Conference President brought the meditations. The bedtime worship services were another feature. Mrs. Mary A. Stewart, former president of the Conference Woman's Society of Christian Service, brought an inspirational address. Members of the Newark and Montclair Guilds attended the Newark Conference Guild at Centenary Junior College, Hackettstown, N. J. The guilds in the Philadelphia area attended the Philadelphia Conference Guild week-end

at Beaver College, Jenkintown, Pa. This year the week-end will be held at Maryland State College, Princess Anne, Md., July 18, 19 and 20, 1952. All are invited to attend.

The Philadelphia District held its Annual Guild Day at Tindley Temple. The Supply work worth \$652.76 was exhibited. One Guild has furnished the kitchen in their church at a cost of \$1,000, another a rest-room at a cost of \$720. Another gave the trustees \$200; another a mimeographing machine at a cost of \$300; still another gave four tables for the dining room, others are doing as well. A Guild is a valuable asset to a church as these facts show.

SUMMARY: All the 249 societies are working but some have not learned the art of reporting so therefore they do not get credit for work done. Total membership of the conference is 6,276 including the W. S. G., with 789 subscriptions to the Methodist Woman and 254 to the World Outlook. May God bless each woman as she works to become one of His stars.

Work Loyally

Just where you stand in the conflict, There is your place!
Just where you think you are useless—Hide not your face!
God placed you there for a purpose—Whate'er it be;
Think He has chosen you for it—Work loyally.

Gird on your armor! Be faithful—At toil or rest,
Which e'er it be, never doubting—God's way is best;
Out in the fight, or on the picket, Stand firm and be true;
This is the work which your Master, Gives you to do.

Respectfully submitted,

PEARL R. SPENCE,

Conference President of the Woman's Society of Christian Service

REPORT OF THE CONFERENCE LAY LEADER

Bishop and members of the Delaware Conference, it is again my privilege to report to you the state of our Conference Lay Work.

Men Work. For the past four years we have stressed Methodist Men's work, to date, we have 56 chartered groups and fifty or more old chartered men's groups not paid to date. It is still our hope that we renew charter's of all these groups in our local churches, and charter those that have never been chartered.

It will mean so much if we can get them chartered so that they will receive all the available help that the General Board can give them.

When a group is chartered, you know what every chartered group in the church is doing. You get an idea of how to win men from others. Then, you have a oneness of purpose. This is the only way whereby a local church can mobilize man power to a great degree. We need to do just that in the local church.

I would like for each local church this year that is not organized to organize a Methodist Men's Group. This is the duty of the Pastor, official board, and the local lay leader to organize this group. This organization

will pay dividends in any church with the proper leadership. This should be the "Pastor's Pet Group." We can not win young men to Christ unless we win older men. This is the churches weakest point, and the church is no stronger than its weakest point.

Lay Leadership

Lay leadership is growing fast in our local churches. We are beginning to feel its impact on our church. Our ministers tell me that they can plan in their official boards, and key persons in official positions are leading in working the plans. Pastors can feel at ease more and more each year. That is the object of the General Board of Lay Activities, to deepen each lay member's spiritual life until he or she becomes a working force in the church.

Training Official Boards

The training of official boards is the key note to success in the local church. Your greatest drawback in any local church is uninformed officials in your official board. Your officials may not know their work when elected, but they should be trained. That is accomplished by reading your discipline or studying it together in your official board, or having special classes for such, "that will pay dividends." A church is no stronger than its weakest official.

"The Growing Interest in Laymen"

It is gratifying to see the growing interest in our laymen. When a special meeting is called at an annual conference, or mid-year annual meeting, it is expected to see three or four hundred present and their pastors. We are more than grateful for this progress. This progress is due to the fact that laymen are anxious to learn and serve.

May I take this opportunity to thank our understanding Bishop Alexander P. Shaw and his cooperative District Superintendents and energetic pastors for their cooperative spirit. May God continue his blessings upon us this ensuing year.

May we pray, that those holding official positions who have not availed themselves with the opportunity of attending the Annual Conference and mid-year annual meeting will make a sacrifice to do so this year. I am sure we will be able to help one another.

"Lay Speaking or Preaching"

This is nothing new laymen; this was in the beginning of Methodism. Mr. Wesley started the early church with lay preachers, Asbury, Charley Wesley, Robert Strawbridge, and Philip Embury, and many others were Lay Preachers. Even Jesus and all of his disciples were lay preachers full of his spirit. Well, the General Conference has said to us this quadrennial to certify lay speakers. We want to make this phase of our work a must this year. Therefore, we will have this year an executive secretary of lay speaking on each district to encourage this phase of our work who will report to the conference secretary of lay speaking. We want to have laymen, who will be able to speak on every phase of our church life.

Young Adults

This has been one of our weaknesses in our lay work. We hope to have such a program this quadrennial that will reach our young adults. They are our present and future church. We hope our speakers bureau will be built up largely around them.

Lay Evangelism

We have had a glorious time in this field of our church life. Laymen have gone out side by side with our ministers on special efforts and won men and women for Christ. One of the great joys of my life was an experience we had this year at Wilmington, Delaware when about thirty of us went out two by two in the Dunleaf Project and won more than two hundred persons to the Methodist Church, which will soon be built on the grounds of the project.

It is not new! Jesus did it that way, John Wesley did it that way, we are doing it that way. Let each local church stress Lay Evangelism throughout the year.

I think it is fitting and proper that I should pay tribute to a great preacher whose heart and soul was in Lay Evangelism, our own, Dr. Howard R. Coleman. He so often talked to the writer what a layman could do to win men and women to Christ. Let us not disappoint him.

What I Owe to Laymen

I can never express my deep appreciation for what you, my fellow laymen and ministers have been to me. If I have meant anything to my church and whatever I am, I owe it to the faithful ministers and laymen. May God bless you and may we have many more happy days of working together in the building of God's Church.

Respectfully submitted,

HALLY P. JOHNS

RECOMMENDATIONS FROM ANNUAL CONFERENCE BOARD OF HOME MISSIONS AND CHURCH EXTENSION

WHEREAS, there are any number of unexplored fields in which Methodism should be operating; we beg to make the following recommendations to become effective during the ensuing quadrennium:

1. In the light of the many New and Improved Churches that have been encouraged and wonderfully aided financially by the PROMOTIONAL FUND that was instituted by our retiring Bishop, A. P. Shaw.

We recommend that such worthy institution be continued during the ensuing quadrennium, and the Fund be placed under the CONFERENCE BOARD OF MISSIONS, for allocation and supervision at the discretion of the Annual Conference Board of Home Missions and Church Extension with the assistance of the Bishop and members of the Cabinet. (See Par. 1295).

2. We recommend, that the "Dunleith Suburban Estates," located in New Castle County, Wilmington, Delaware, CHURCH BUILDING PROJECT,

which was on the mind and heart of the late Dr. H. R. Coleman, of the Wilmington District; who came to an untimely and most tragic death by accidental drowning at 7:30 P. M. March 24, 1952, in the Delaware River.

That the "DUNLEITH" building project be supported by the PROMOTIONAL FUND and be placed in the PREFERENTIAL CLASS FOR FUND Allocation and support.

3. We further recommend, that the Migrant Work Fund, that has been allocated to the Migrant Work and Workers in the Camps that operate within the bounds of the Delaware Conference be continued; so long as such work is promoted by the National Council of Churches of America. This Fund to remain under the supervision of the Conference Board of Missions.

We recommend, finally, that all benevolences for Migrant Work, Church Aid and Missions, Promotional Fund and Maintenance be placed under the Supervision of the Board.

Respectfully submitted,

The Executive Committee
 ROY L. CORDERY, Pres.
 REV. O. H. SPENCE, Secy.
 REV. T. M. BOOTH
 REV. J. E. LICORISH
 REV. W. H. MEARS

RECOMMENDATIONS FROM THE CONFERENCE BOARD OF TRUSTEES

1. We recommend that the abandoned property at Camden, Del., on the Dover District be turned over to the Dover District Trustees for administration.

2. We recommend that the Conference authorize the Board of Trustees to refund to Rev. and Mrs. E. P. Gibson the \$100.00 paid on the property at Lawnside.

3. It is recommended that the Conference authorize the Board of Trustees to employ a lawyer to work out a proper settlement for the property at Lawnside, N. J.

4. We recommend that the transaction on the property at Burrsville, on the Williston Charge, Easton District, be referred to the District Superintendent and District Trustees for settlement and that such settlement be reported to the Conference Board of Trustees.

5. It is recommended that the Conference Trustees be authorized to bond the Conference Treasurer \$25,000.00.

RESOLUTION OF WELCOME

Whereas: The 90th Session of the Delaware Annual Conference is being held in the "Great" Tindley Temple Methodist Church.

Whereas: Our Resident Bishop Alexander P. Shaw is presiding officially for his last time over this great body of laymen and ministers.

Be it resolved: That we extend to him on this his last visitation as Resident Bishop a most sincere and cordial welcome.

Be it resolved further: That we pledge to him our unstinted support and cooperation in carrying forward the work of the Conference.

Be it resolved finally: That we pray God's richest blessings upon him as he guides us in our deliberations.

Signed:

L. S. MOORE, Chairman
 AUGUSTUS CHANCY
 M. C. ANDERSON
 C. B. MILES
 E. P. GIBSON

RESOLUTION OF APPRECIATION

Whereas: Our Resident Bishop Alexander Preston Shaw has presided for his last time in this capacity over the Delaware Annual Conference.

Whereas: We have been most happy to have him guide us not only during this Conference Session, but also during the eleven years that he has served us.

Whereas: His Messages have always been of a rich and inspiring nature—the Message this morning being a Masterpiece. We shall always hold it dear in our memories.

Be it resolved: That we deeply express our grateful appreciation to the Bishop for his most excellent guidance during these eleven years.

Be it resolved further: That we shall forever cherish his memory and always be mindful of his wise and timely counseling during his administration. We feel deeply moved because of his leaving us. We hope that while he is leaving us as our leader, that he will find time to come among us and continue to give us advice and counsel out of his years of experience. We trust that his retiring years will be years of love, peace and happiness, and we pray God's richest blessings upon him, his companion and the other members of his family.

Be it resolved finally: That he may be endowed with good health, renewed strength and vigor so that he may continue to do work in Kingdom Building.

Signed:

L. S. MOORE, Chairman
 AUGUSTUS CHANCY
 M. C. ANDERSON
 C. B. MILES
 E. P. GIBSON

RESOLUTION OF THANKS

Whereas: Once more the doors of Tindley Temple Methodist Church have been graciously opened for the Delaware Annual Conference to hold its 90th Session.

Whereas: Other churches and agencies have shared most willingly in our entertainment and fellowship.

Whereas: The choirs of Tindley Temple and the various choirs of the city—also, the Maryland State College Choir have all rendered very acceptable music during our session.

Whereas: The ushers of this church and other churches have been very courteous and alert to meet all the needs for our comfort.

Whereas: The custodians of this church have been very painstaking in looking after the physical comfort and have also been most courteous when called upon for any assistance.

Whereas: The pastor, officials, members, and friends have done everything possible to make our stay in the church and community pleasant and profitable.

Be it resolved: That we thank the choirs from this church and other churches, also the Maryland State College Choir for their very beautiful music which has been so efficiently rendered.

Be it resolved: That we extend to the ushers of this church and other churches our sincere thanks for the service which they have rendered in trying to make our stay here so comfortable.

Be it resolved: That we thank the custodians for being so courteous and so very thoughtful of us and our comforts, and suggest that we take up a donation for them to express our thanks in a tangible way.

Be it resolved: That we extend to the pastor, officials, members and friends our most cordial and sincere thanks for such rich entertainment.

Be it resolved finally: That we pray God's richest blessings upon all who have entered these Sacred walls during this session of the Conference, and truly hope that our meeting here together has been a source of inspiration to each and every one.

Signed:

L. S. MOORE, Chairman
 AUGUSTUS CHANCY
 M. C. ANDERSON
 C. B. MILES
 E. P. GIBSON

MISSIONARY SERMON

Whereas: It was our privilege to listen to a most inspiring and forceful Annual Missionary Sermon by the Rev. J. O. Stanley. It has been so helpful, and we pray most sincerely that the seed that has been sown in this sermon, will bring forth an abundant harvest.

Be it resolved: That we sincerely thank him for this great Message. We pray that God may bless him and strengthen him as he goes about doing the work of Kingdom Building.

Signed:

L. S. MOORE, Chairman
 AUGUSTUS CHANCY
 M. C. ANDERSON
 C. B. MILES
 E. P. GIBSON

RESOLUTION

Whereas: The Delaware Conference once secured a home at Lawnside, New Jersey which the Trustees now wish to sell as soon as proper legal transactions can be consumated.

Whereas: Your Conference Board of Hospitals and Homes recently inspected a 3 story—eleven (11) room brick dwelling in the borough of Trappe, Pa., which is about 10 miles from Norristown, Pa. and 26 miles from Philadelphia and

Whereas: Your Conference Board is favorably impressed with this building, which, together with a large dairy barn with a fire-proof roof and 3 or 4 other nearby buildings situated on a 37 acre tract of land would be a good start in the right direction and

Whereas: The owner wishes to see our conference the proud owner of 6 acres, or perhaps all of this property.

Be It Resolved: That this conference authorize this Board of Hospitals and Homes, its Trustees and such other members of the conference as may be considered necessary to take further steps by way of surveying the possibilities of securing as much of this property with buildings thereon as those so authorized may consider advisable and in strict compliance with the laws and regulations governing such a transaction.

Be It Also Further Resolved: That ways and means of financing this Project be sought and the necessary authority be delegated to the proper parties to negotiate an agreement of sale; at such time and in such a manner as shall be approved by the General Board of Hospitals and Homes and all other legitimate officers.

Signed:

General Board of
Hospitals and Homes
and all other legitimate officers

C. B. MILES, Chairman
M. L. MCKENNEY
J. I. WILLIAMS
ANNA JONES
ISAAC H. CRIPPEN
CLARISSA WALKER
WM. H. HAYMAN
L. S. MOORE
E. A. HUGHES, Secy.

REPORT BOARD OF CONFERENCE CLAIMANTS MAY 16, 1952

I. Funds collected during the conference year 1951/52, available for distribution during the conference year 1952/53:

Balance after 1951/52 distribution	\$ 3,987.88
Pastoral Charges, on apportionment	28,039.00
Board of Pensions, Illinois Corporation:	
Regular appropriation	1,708.00

Chartered Fund	65.00	
Methodist Publishing House, appropriation	2,354.13	
Interest on Permanent Fund to May 31, 1952, estimated	3,000.00	
Due from Clearinghouse	1,309.00	
Ministers Wives Association	8,833.77	
TOTAL		\$49,296.78

II. Prospective disbursements during the conference year 1952/53 of funds collected during the conference year 1951/52:

Retired ministers on the basis of service:

869 ½ year service at \$20.00	\$17,390.00	
48 ¼ years in other conferences	929.00	\$18,319.00

Widows of ministers, on basis of service:

1460 years service at \$14.00	20,440.00	
59 ½ years in other conferences	561.00	21,001.00

Children:

5 ¼ years service at \$5.00	29.00	
18 ½ years service in other conferences	49.00	78.00

Special Conference Claimants:

Retired ministers, 36 years at \$20.00	720.00	
Widows of Approved Supply pastors 104 ½ years at \$14.00	1,516.00	2,236.00

Emergency Relief	1,000.00	
Transfer to Stabilization Fund	4,544.14	
Prospective balance	2,118.64	

TOTAL

		\$49,296.78
--	--	--------------------

III. Funds received from Ministers Wives Association:

For Permanent Fund	\$ 981.53
For 1952/53 Distribution Account	8,833.77
TOTAL	\$ 9,815.30

IV. Stabilization Fund, as of May 8, 1952

	\$ 5,455.86
Transfer from 1952/53 Distribution Fund	4,544.14

TOTAL as of May 16, 1952

	\$10,000.00
--	--------------------

V. Permanent Fund:

Permanent Fund as of May 8, 1952	\$110,209.40
From pastoral charges, May 16, 1952	3,628.00
From pastors-per-cent-of-salary assessment	2,880.00

From ministers wives association 981.53

TOTAL, as of May 16, 1952\$117,699.40

In 1940, when Bishop Shaw came to the Baltimore Area, the rate for the year 1939/40 was \$4.40 per year of service as compared with \$20.00 for 1952/53.

The Permanent Fund amounted to about \$25,000 as compared with \$117,699.40 as of to-day.

There is a Stabilization Fund to-day of \$10,000 as compared with no Stabilization Fund in 1939/40.

The contribution of the Ministers Wives Association has increased by at least 400 per cent since 1940.

VI. The Board of Conference Claimants recommends that the rate during the conference year 1952/53 be \$20.00 per year of service for retired ministers; \$14.00 per year of service for the widows of ministers; \$5.00 per year of service for the children of deceased ministers.

W. C. STROTHER, Chairman
 J. H. C. KELLY, Secretary
 J. E. DUNN, Treasurer

RETIRED MINISTERS

Annuity Rate \$20.00

Name	Approved Years	Delaware Years	Delaware Annuity	Other Years	Other Annuity	Total
Angulo, Jose	43	43	\$ 860		\$	860
Bullen, Joseph N.	31	31	620			620
Clark, Marion W.	43	43	860			860
Coleman, George B.	28	28	560			560
Fletcher, John T.	41	41	820			820
Hamilton, Ransom E.	19	19	380			380
Handy, Frederick J.	47	47	940			940
Horse, Samuel J.	31	31	620			620
Hubbard, John H.	26	26	520			520
Hubbard, William A.	47	47	940			940
Jefferson, John W.	49	49	980			980
Johns, William H.	44	44	880			880
Johnson, Hampton T.	53	53	1060			1060
Jordan, Lucius E.	28 ¼	7	140	21 ¼	408	548
Miles, William A.	45	45	900			900
Parker, John W.	44	44	880			880
Peaco, John I.	32	32	640			640

DELAWARE CONFERENCE

Rasin, Malachi	34	34	680			680
Shockley, Caleb W.	16	16	320			320
Stewart, Thomas D.	11½	5½	110	6	143	253
Taylor, John L.	36	36	720			720
Thompson, W. C.	46	25	500	21	378	878
Waters, Daniel G.	35	35	700			700
Waters, Robert G.	51	51	1020			1020
West, William C.	38	38	760			760
	918¾	870½	17410	48¼	929	18339

WIDOWS

Annuity Rate \$14.00

Name	Approved Years	Delaware Years	Delaware Annuity	Other Yrs.	Other Annuity	Total Annuity
Anderson, Clarence L.	1½	1½	21			21
Butler, Frederick H.	49¾	49¾	697			697
Cheers, Robert W.	12	12	168			168
Coard, John S.	23¾	23¾	333			333
Coffey, William H.	9½	9½	133			133
Coleman, Howard R.	29	29	406			406
Cooper, Thomas W.	33¼	33¼	466			466
Coulbourne, John S.	41¾	41¾	585			585
Covington, Charles T.	32	32	448			448
Davis, Joseph L.	42¼	42¼	592			592
Davis, Ross N.	12	12	168			168
Deakins, Lewis W.	37	37	518			518
Deshields, Jacob F.	7¾	7¾	109			109
Devron, W. T. B.	3½	3½	49			49
Dickerson, James M.	20¾	20¾	291			291
Dickerson, Willis C.	21	21	294			294
Downs, Charles W.	16¼	16¼	228			228
Edwards, Owen S.	8	8	112			112
Hargis, David H.	41	41	574			574
Havens, Edward D.	12	12	168			168
Helm, William J.	41¾	41¾	585			585
Henry, David W.	34¾	34¾	487			487
Holland, John R.	38¾	38¾	543			543
Hutchins, Charles H.	2½	2½	35			35
Jeffers, Jacob A.	11	11	154			154
Jewett, James W.	37½	37½	525			525
Johns, Robert S.	35½	35½	497			497
Johnson, Franklin T.	16	16	224			224
Johnson, William A.	32	10	140	22	164	304
Jolly, Edward H.	23¾	23¾	333			333
Jones, Curtis L.	16	16	224			224
Klah, James A.	9¾	9¾	137			137

METHODIST CHURCH

121

Kiah, Thomas H.	15 ½	15 ½	217			217
King, Walter N.	9 ¼	9 ¼	130			130
Laws, Francis O.	29	29	406			406
McArthur, Lawrence H.	9	9	126			126
McGill, Abram L.	24 ¼	5 ¾	81	18 ½	136	217
McKenzie, A. A.	10 ½	10 ½	147			147
Martin, Adam L.	14 ¾	14 ¾	207			207
Martin, Lewis H.	28	28	392			392
Matthews, W. G.	14	14	196			196
Moore, Noah Watson	17 ¾	17 ¾	249			249
Neals, Eddie M.	20 ½	19	266	1 ½	9	275
Nichols, Emory H.	40	40	560			560
Nichols, Jeremiah L.	7 ¾	7 ¾	109			109
Nutter, John H.	60 ¾	60 ¾	851			851
Parker, Eugene O.	44 ¼	44 ¼	620			620
Perry, Lawrence S.	18 ½	18 ½	259			259
Perry, William B.	26 ½	19 ½	273	7	194	467
Price, Perry W.	27 ½	27 ½	385			385
Purnell, Jacob R.	34	34	476			476
Randall, Thomas E.	2 ¾	2 ¾	39			39
Reed, John H.	37 ½	27 ¼	382	10 ¼	71	453
Robins, Lewis T.	8	8	112			112
Robinson, Perry E.	8	8	112			112
Snead, Horace C.	17	17	238			238
Snowden, Nicholas B.	20	20	280			280
Stevenson, James H.	37 ½	37 ½	525			525
Stewart, King S.	8 ½	8 ½	119			119
Stewart, William L.	3 ¾	3 ¾	53			53
Thomas, Robert W.	27	27	378			378
Thompson, Moses A.	18 ½	18 ½	259			259
Tomlinson, Floyd L.	14 ¾	14 ¾	207			207
Waters, Martin V.	32 ½	32 ½	455			455
Waters, Roswell	7 ½	7 ½	105			105
Waters, William E.	4	4	56			56
Winder, Charles W.	22	22	308			308
Woodley, Thomas H.	33	33	462			462
	1494 ¾	1435 ½	20109	59 ¼	574	20683

Emptage, Sydney M.—Relinquished.

CHILDREN
Annuity Rate \$5.00

Name	Age	Father's Approved Years	Del. Years	Del. Annuity	Other Years	Other Annuity	Total Annuity
McGill, Mrs. Abram L.							
Matthew Lincoln	17	24 ¼	5 ¾	29.00	18 ½	49	78.00

SPECIAL CONFERENCE CLAIMANTS

Annuity Rate Ministers \$20.00; Widows \$14.00

Name	Years	Annuity
Ministers		
Pettyjohn, M. J.	12	240.00
Turner, W. O.	24	480.00
Widows of Ministers		
Heath, Mrs. Mary A.	5	70.00
Hodges, Mrs. Elizabeth	12	168.00
Morris, Mrs. E. F.	30	420.00
Pinkett, Mrs. L. W.	28	392.00
Wilson, Mrs. C. T.	24	336.00
Holden, Mrs. Lois E.	8	112.00
TOTALS	108 1/2	2218.00

PASTOR'S 1 1/2 PERCENT

Dover District

	Owed in 1952	Paid in 1952	Balance Due
D. L. Ridout	\$ 60.00	\$ 60.00	—
C. E. Kiah	142.50	—	\$142.50
H. T. Moody	106.48	30.00	76.48
C. H. Molock	65.50	20.00	45.50
R. A. Bolden	110.15	10.00	100.15
W. W. Brown	44.50	—	44.50
J. W. Mickle	113.00	—	113.00
(C. R. Bryant)	—	5.00	—
F. R. Richardson	57.80	—	57.80
Grant S. Shockley	218.50	33.00	185.50
(Mrs. Rachel Brown)	—	5.00	—
(Thaddeus Hackett)	101.14	—	101.14
Frank S. Walker	55.25	—	55.25
Albert W. Dredde	1.50	24.00	—
J. O. Lockman	118.00	—	118.00
(L. H. Jones)	82.75	—	82.75
(Mrs. Marie F. Gibbs)	18.00	18.00	—
Randolph Fisher	132.00	—	132.00
(C. W. D. Browne)	83.00	—	83.00

METHODIST CHURCH

C. B. White	135.00	4.00	131.00
M. C. Blakely	47.25	63.00	—
W. G. Brown	126.00	33.00	93.00
C. C. Thomas	100.00	27.00	73.00
(M. V. Hyland)	94.62	25.00	69.62
(Mrs. Ophelia James)	21.00	15.00	6.00
Roland Grant	111.50	—	111.50
D. S. Quillen	110.65	30.00	80.65
(E. L. Maddox)	57.63	—	57.63
S. P. Saunders	90.76	—	90.76
(G. B. Wilson)	—	33.00	—
W. C. Thomas	129.61	—	129.61

Easton District

W. A. Harewood	61.50	61.50	—
(Van B. Wright)	94.43	24.00	70.43
(R. C. Whittington)	18.00	18.00	—
J. R. Shockley	34.50	39.00	—
W. C. R. Mills	126.00	—	126.00
(R. S. Caldwell)	42.00	24.00	18.00
(Albert Slacum)	36.01	20.00	16.01
(M. D. Brooks)	36.00	18.00	18.00
(A. C. Whittington)	30.93	15.00	15.93
(Noble Henry)	42.23	5.00	37.23
(Frank Farrare)	22.18	28.00	—
(E. N. Foster)	106.75	18.00	88.75
(R. T. Wallace)	60.00	18.00	42.00
(R. S. Townsend)	48.19	15.00	33.19
Augustus Chaney	42.85	—	42.85
(Mrs. Sarah C. Austin)	21.50	21.50	—
J. I. Williams	93.30	15.00	78.30
C. W. Bagwell	104.75	22.00	82.75
(W. J. Mills)	60.04	27.00	33.04
(W. A. Nichols)	61.07	—	61.07
(Charles Young)	48.50	3.00	45.50
(Thesda Murray)	—	18.00	—
A. L. Scriber	56.29	30.00	26.29
(H. T. Hall)	89.00	20.00	69.00
J. E. McBride	145.59	4.00	141.59
J. N. C. Davis	—	27.00	—
H. R. Snead	54.00	5.00	49.00
(W. H. Green)	—	26.00	—
(Edward Jackson)	24.00	24.00	—
J. F. Henry	27.00	27.00	—
A. A. McDowell	76.50	—	76.50
(N. C. Stanley)	15.00	15.00	—
I. B. Bivens	84.75	—	84.75

DELAWARE CONFERENCE

Philadelphia District

L. S. Moore	67.50	75.00	—
C. L. Trader	56.20	56.00	.20
S. G. Dix	177.00	—	177.00
A. E. Martin	103.40	—	103.40
C. L. Carrington	118.00	51.00	67.00
J. D. Kelly	62.13	39.00	23.13
J. E. Licorish	41.00	41.00	—
O. W. Jones	84.00	45.00	39.00
H. M. Deas	24.00	—	24.00
I. R. Elzey	45.00	51.00	—
W. P. Johnson	21.50	—	21.50
(S. A. Bellamy)	48.18	3.00	45.18
G. E. Geddes	201.00	22.00	179.00
D. M. Collins	87.53	—	87.53
C. J. Williams	41.43	16.00	25.43
W. E. Stanley	189.13	15.00	174.13
J. E. Dunn	15.50	16.00	—
E. H. Crampton	61.65	62.00	—
H. H. Nichols	48.75	57.00	—
C. B. Miles	46.80	49.00	—
C. W. Derrickson	129.00	—	129.00
J. W. Elbert	79.85	53.00	26.85
(W. C. Thompson)	35.14	11.00	24.14
N. W. Moore, Jr.	67.50	75.00	—
M. O. Ballard	61.80	87.00	—
E. H. Holmes	37.50	40.00	—
T. M. Booth	30.00	39.00	—

Salisbury District

R. B. Thompson	60.00	60.00	—
(C. W. Cannon)	67.50	5.00	62.50
W. E. Marks	158.92	20.00	138.92
(J. S. Collins)	73.00	10.00	63.00
(S. E. Armstrong)	125.48	15.00	110.48
S. E. Parker	86.00	10.00	76.00
(L. H. Purnell)	32.50	27.00	5.50
(I. H. White)	42.75	15.00	27.75
(Isaac White)	107.00	—	107.00
(G. N. Jones)	104.00	—	104.00
(H. W. Spencer)	40.57	—	40.57
H. E. Anderson	50.70	36.00	14.70
J. W. Hayman	45.50	27.00	18.50
(G. W. Taylor)	49.00	32.00	17.00
Alexander Reid	113.40	26.00	87.40
R. A. F. Graham	24.00	24.50	—
T. L. Ross	24.00	27.00	—
(G. W. Johnson)	99.50	—	99.50

METHODIST CHURCH

(A. L. Boggs)	37.00	21.00	16.00
(R. W. Dennis)	54.00	24.00	30.00
G. H. McMurray	157.25	32.00	125.25
C. D. Gerald	83.02	47.00	36.02
J. W. Pruitt	68.75	—	68.75
C. A. Elder	82.00	—	82.00
H. D. Davis	155.00	—	155.00
(L. H. Jones)	82.75	—	82.75
G. T. Jackson	64.09	2.00	62.09
(A. W. Coffey)	39.50	30.00	9.50
M. C. Anderson	75.49	15.00	60.49
(G. O. Commodore)	113.38	5.00	108.38
F. C. Kershaw	—	3.00	—
(E. J. Johnson)	95.75	—	95.75
(E. A. Hughes)	89.45	30.00	59.45
(C. H. Cottingham)	118.00	15.00	103.00
(Roy Ennis)	63.00	—	63.00
(R. T. Crosswell)	132.25	10.00	122.25
(G. V. Bell)	99.15	24.00	75.15

Wilmington District

W. H. Mears	45.00	45.00	—
W. L. Lyght	48.00	48.00	—
W. R. Hazzard	53.70	36.00	17.70
J. P. Bell	117.50	—	117.50
(Horace Fisher)	20.34	15.00	5.34
(Wm. Gee)	74.00	—	74.00
J. A. Fassett	142.00	—	142.00
(S. G. Fullman)	98.26	2.00	96.26
B. A. Arnold	81.57	23.00	58.57
F. D. Jones	52.27	52.27	—
Sercy Jones	88.50	39.00	49.50
W. C. Strother, Jr.	12.00	16.00	—
C. E. Kincade	15.23	21.00	—
(W. A. T. Miles)	19.50	20.00	—
William Tasco	89.15	27.00	62.15
(S. L. Wilkins)	22.44	—	22.44
E. V. Wimberly	101.06	30.00	71.06
J. O. Stanley	87.74	30.00	57.74
J. O. Griffin	25.00	23.00	2.00
(J. I. Peaco)	23.70	25.00	—
(I. H. Thompson)	103.75	—	103.75
J. E. Bishop	30.00	19.00	11.00
J. H. Russum	24.26	30.00	—
R. C. Hughes	80.00	29.00	51.00
(Jacob Caulk)	—	2.00	—
O. H. Spence	77.26	78.00	—
M. L. McKenny	67.25	30.00	37.25

O'Connell Milbourne	65.50	39.00	26.50
J. U. Watson	50.50	39.00	11.50
C. P. Spencer	146.73	—	146.73

Special Appointment

H. A. Bailey	49.00	49.00	—
--------------------	-------	-------	---

Note: The figures, for the most part, are based on the salaries for 1950-51.

MINIMUM SALARY FUND REPORT

Bank Deposits (Chester, Cambridge Bank & Trust Company)

Balance on hand—June 4, 1951	\$ 325.00
Deposited—June 22, 1951	6,780.00
Total Receipts	\$7,105.00

Checks Withdrawn

1. Frank Farrare	\$ 200.00
2. M. D. Brooks	400.00
3. R. T. Wallace	157.00
4. A. C. Whittington	177.00
5. R. C. Whittington	167.00
6. A. H. Slacum	172.00
7. W. A. Nichols	57.00
8. H. T. Hall	200.00
9. H. R. Snead	100.00
10. W. O. Turner	200.00
11. R. A. Boulden	200.00
12. Rachel Brown	200.00
13. L. R. Jones	200.00
14. E. N. Foster	200.00
15. G. B. Wilson	200.00
16. Ophelia James	200.00
17. W. C. Thomas	200.00
18. E. W. Dean	200.00
19. M. V. Hyland	200.00
20. Henri M. Deas	200.00
21. L. E. Wise	200.00
22. L. C. Brown	200.00
23. Carson J. Williams	135.00
24. L. S. Moore	65.00

(Money advanced to Carson Williams on the \$200.00 owed him)

25. Jacob Caulk	50.00
26. C. P. Spencer	50.00
27. C. E. Kincade	150.00

28. Horace Fisher	100.00
29. Samuel Wilkins	100.00
30. J. O. Griffin	100.00
31. J. H. Russum	200.00
32. George W. Johnson	200.00
33. Charles W. Cannon	200.00
34. R. S. Townsend	200.00
35. Ernest J. Johnson	200.00
36. Roy S. Ennis	200.00
37. A. L. Boggs	200.00
38. C. B. White	200.00
39. R. A. F. Graham	200.00
40. D. L. Ridout (transportation)	3.60
41. C. L. Trader (transportation)	3.16
42. L. S. Moore (transportation)	1.50

\$6,793.26

Disbursements	\$6,793.26
Balance in Treasury	\$ 311.74
(Rev. Trader)	849.00
Total Amount in Fund	\$1,160.74

Report submitted: May 17, 1952.

L. S. MOORE, President
FLORENCE G. WILSON, Secy.-Treas.

CHURCH AID

DOVER DISTRICT

Disbursements: Brought Forward (Deficit), \$219.63. Box Rent, \$6.00. Postage, \$71.50. Printing, Stationery, \$26.50. Extra Travel, \$108.00. Aid to Charges, \$160.00. Telephone, Telegrams, \$216.92. To W. H. Staten, Treasurer, Church Aid Fund, \$60.00. Total, \$868.55.

Receipts: From C. L. Trader, Conference Treasurer, \$593.00.
Deficit, \$275.55.

D. L. RIDOUT, Superintendent

EASTON DISTRICT

Receipts from Charges: Aireys, \$16.00. Beckwith, \$12.00. Cambridge, \$56.00. Cambridge Ct., \$17.00. Carmichael, \$18.00. Centreville, \$17.00. Centreville Ct., \$14.00. Chapel, \$12.00. Church Creek, \$12.00. Church Hill, \$18.00. Cordova, \$18.00. Crapo and Golden Hill, \$7.00. Denton, \$12.00. Easton, \$32.00. Easton Ct., \$10.00. East New Market and Thompsontown, \$18.00. Federalsburg, \$24.00. Greensboro, \$23.00. Hur-

lock, \$18.00. Linkwood, \$12.00. Marydel, \$18.00. McDaniel, \$12.00. Miles River, \$14.00. Oxford, \$18.00. Preston, \$18.00. Royal Oak and Bellevue, \$29.00. Stevensville, \$27.00. St. Michaels, \$27.00. Taylor's Island and Hoopersville, \$22.00. Trappe, \$17.00. Vienna and Reids Grove, \$20.00. Williston, \$7.00. Wittman, \$12.00. Total Receipts, \$627.00.

Disbursements: Telephone and telegrams, \$204.24. Lawn mower, \$115.00. Deficit, \$94.49. Work on Parsonage, \$71.00. Incidentals, \$68.65. W. H. Staten, \$62.70. Stamps and stationery, \$57.10. Secretarial work, \$50.00. Extra Travel, \$44.10. Water and Sewer, \$25.34. Cutting grass, \$19.75. N. C. Stanley, \$13.50. Noble Henry, \$12.50. Donation, \$10.00. Total, \$849.37.

Deficit, \$222.37.

Philadelphia District

Received from C. L. Trader, \$654.00.

Disbursed as follows: Deficit from Conf. year 1950-51, \$147.00. Secretary work, \$35.00. Donation to Emanuel Church, \$15.00. Donation to Frankford Church, \$10.00. Donation to St. Matthews (Newark), \$15.00. W. H. Staten (Treas. of Church Aid), \$65.00. Stamps and Stationery, \$35.00. Telephone, \$58.00. Extra Travel, \$65.00. Printing, \$29.00. Entertaining of Cabinet, \$15.00. Total, \$489.00.

Balance, \$165.00 (to be used for legal settlement on Church property —St. Matthews Church in Newark).

L. S. MOORE

Salisbury District

Receipts from Charges: Received from Conference Treasurer, \$627.00.

Disbursements: Telephone and Telegrams (checks), \$276.28. W. H. Staten, \$65.00. Entertainment of Bishop and cabinet, \$20.00. Exmore Church, (W. G. Mapp, Esq. check), \$30.85. Report Blanks (Quarterly Conference), \$8.00. District Donations, \$30.00. John Wesley-Salisbury, \$26.00. Rev. S. E. Parker, \$25.00. Rev. E. A. Hughes, \$25.00. Stationery and stamps, supplies, \$32.00. Printing and mimeographing, \$42.00. Extra travel (promotional), \$51.00. Deficit paid on Oxford Delegate, \$24.00. Total, \$655.28. Received from Conference Treasurer on the Migrant Fund, \$76.00.

R. B. THOMPSON

Wilmington District

Received by H. R. Coleman from Conference Treasurer for May 1951-Jan. 31, 1952, \$503.00. Record of distribution lost on occasion of the drowning of Dr. Coleman.

Received by F. J. Handy, Acting Superintendent for April-May 1952, \$71.00.

Disbursements: Extra phone bill by District Superintendents incidental to Brother Coleman's disappearance and ordered by them to be paid from Church Aid, \$35.00; Pd. W. H. Staten, \$3.60; Incidentals, \$32.40. Total, \$71.00.

F. J. HANDY, Acting Superintendent

Obituary

HOWARD RAEFIELD COLEMAN

Howard Raefield Coleman, son of the late Reverend T. B. H. and Mary Elizabeth Coleman, was born in a Methodist parsonage at Wittman, Maryland, where his father was then pastor, on July 4, 1891.

On April 3, 1917, he was united in holy wedlock to Miss Effie Brummell, of Fairmount, Maryland. To this happy union six children were born: Howard Raefield, Jr., who died in infancy; Mary Elizabeth, William Fletcher, Anna Beatrice, John Wesley, and Lillian Frances.

After receiving his early education in the public schools of Maryland, in young manhood, Howard gained employment in Philadelphia, and, after becoming of age, completed his high school education by correspondence. However, possessed with that brilliance of intellect which was a particular endowment of his family, his educational development was far beyond the scope of his actual schooling.

In Philadelphia, he was engaged in business and served as a local preacher in East Calvary Methodist Church—now Tindley Temple—under the pastorate of the late Dr. Charles Albert Tindley. After supplying at Hudson, New York, he was admitted to the Delaware Conference in 1923, and was assigned to Haddonfield, New Jersey—the charge now known as Grenloch and Rhodes. In 1927 he completed the conference course of study.

He was an immediate success in the pastorate. He served at Haddonfield four years; Quinton and Springtown, New Jersey, one year; Mount Zion, Philadelphia, 13 years, and Janes, Germantown, six years.

He will be known as the "man who made Mount Zion." For during his ministry the church arose from a store-front mission to one of the larger churches in Philadelphia. In 1947 he was appointed superintendent of the Wilmington District, by Bishop Alexander Preston Shaw . . . In 1948, Campbell College, an African Methodist Episcopal Church school, awarded him the degree of doctor of divinity, in recognition of his outstanding service in the Christian ministry.

Howard Coleman was an evangelist by nature. He had a consuming passion to lead men to Christ, and experienced great ingatherings of souls in all the churches he served. It was inevitable that he should become the president of the Delaware Conference Board of Evangelism, and a member of the General Board of Evangelism of the Methodist Church. In this capacity he brought distinction to his conference and contributed largely to the current revival movement which is sweeping over our Methodism.

Just two weeks before his untimely passing, he led a highly successful conference-wide institute on Visitation Evangelism, in Ezion Church, Wilmington. We can never forget his enthusiastic promotion of the effort to establish a Methodist Church in the new Dunleith Project in that city, and it should be the prayer of us all that when this dream is fulfilled, the church will stand as a monument to his consecrated effort.

On Monday night, March 24th, tragedy overcame him and he met his death in the chilly waters of the Delaware River, at Bridgeport, New Jersey, in the most shocking accident in Delaware Conference history.

It is not ours to question why a great evangelistic and passionate preacher of the gospel and defender of the Faith should meet his end so suddenly and so tragically. We only know that the promises of our God are still unfulfilling and that His Grace is sufficient to sustain his loved ones and his colleagues of the ministry who are left to carry on:

"Fear not, I am with thee, O be not dismayed,
For I am thy God, and will still give thee aid,
I'll strengthen thee, help thee, and cause thee to stand,
Upheld by my gracious, omnipotent Hand.

"When through the deep waters I call thee to go,
The rivers of woe shall not thee overflow,
For I will be with thee, thy troubles to bless,
And sanctify to thee thy deepest distress."

Surviving our brother and friend are: His wife, Mrs. Effie Coleman; five children, Mrs. Mary E. Tucker, a social worker in Philadelphia; William Fletcher, master sergeant at the Westover Air Base, Massachusetts; Annie Beatrice, a teacher in the high school at Turners Station, Maryland; John Wesley, a prelaw student at Temple University, Philadelphia, and Lillian Frances, a graduate in the January 1952 class of Bennett College, Greensboro, North Carolina; three brothers, Thomas B. H., Jr., of Baltimore; John Brown Coleman, of Philadelphia, and Ollie Coleman, of Parsonsburg, Maryland; and four sisters, Mrs. Ada Jenkins, an effective local preacher of Ezion Church, Wilmington; Misses Marie and Pauline Coleman, teachers in the Wilmington school system, and Mrs. Beatrice Burley, of Baltimore. There are also four grandchildren and numerous other relatives and countless friends.

"Let us be patient: these severe afflictions
Not from the ground arise,
But oftentimes celestial benedictions
Assume this dark disguise.

"He is not dead, the one of our affection,
But gone unto that school
Where he no longer needs our poor protection,
And Christ Himself doth rule."

Finally, to sum up the message of this Easter Season when we lay his body in its final resting place: "DEATH IS SWALLOWED UP IN VICTORY. THE STING OF DEATH IS SIN, AND THE STRENGTH OF SIN IS THE LAW—BUT THANKS BE TO GOD, WHO GIVETH US THE VICTORY THROUGH OUR LORD JESUS CHRIST."

DANIEL LYMAN RIDOUT

OWEN SAMUEL EDWARDS

The Reverend Owen Samuel Edwards, son of the late Samuel Owen and Esther Edwards, was born in Antigua, British West Indies Island, December 23, 1906. At an early age he acknowledged Christ as his Saviour and Lord, and decided to enter the Christian Ministry.

In preparation for this sacred task, Brother Edwards sought thorough academic preparation. In 1930 he was graduated from the College of Liberal Arts in Howard University with the degree of Bachelor of Arts. In 1933 he was graduated from the school of Theology in Lincoln University, Pennsylvania, with the degree of Bachelor of Sacred Theology. After his graduation from these institutions he also pursued post graduate study in Religious Education at New York University in the City of New York.

In 1942 he was married to Miss Mildred McGlotten of Dover, Delaware, the ceremony being performed by the late Reverend J. H. McArthur on November 17.

The late Brother Edwards has been a member of the Delaware Conference since 1934. He has served with diligence and distinction the following eight appointments: St. Marks (New York Conference, assistant Pastor); Jersey City, New Jersey; Ossining, New York; Harrington, Delaware; St. Michaels, Maryland; Greensboro, Maryland; Easton, Maryland; and Fairlee, Maryland.

In addition to his busy and industrious career as a Pastor, Brother Edwards made his special abilities and services available through his membership on the Conference Board of Education; the Conference Board of Missions and Church Extensions and as Director of Adult Work on both the Easton and Dover Districts.

The fraternal affiliations of Brother Edwards include membership in the Masonic Order and the Alpha Phi Alpha Fraternity.

Death came to Brother Edwards in the Parsonage of his parish at Fairlee, Maryland, Sunday, November 11, 1951. He leaves to mourn his loss, his wife, Mrs. Owen S. Edwards, Cousins, other distant relatives and a host of friends.

Oh how sweet it will be in that beautiful land, so free
from all sorrow and pain, with songs on our lips and with
harps in our hands, to meet one another again!

GRANT S. SHOCKLEY

DAVID HENRY HARGIS

David Henry Hargis, the son of James H. and Margaret Hargis was born and reared in his native town Lawsonia, Somerset County, Maryland. In 1891 he entered Princess Anne Academy, graduating in 1893. He taught school in Liberia; was principal of the elementary school at Princess Anne and in Crisfield.

He entered Morgan College, graduating May 31, 1900 and joined the Delaware Conference. He served the following appointments: Dames Quarter, Atlantic City, St. Paul's—Philadelphia, Hudson, N. Y., Centreville,

Md., Princess Anne, Md., Mt. Joy—Wilmington, Salem, N. J., Cambridge, Md.; was Supt. of the Cambridge District 6 years; was pastor of Haven, Philadelphia, 6 years; Supt. of the Wilmington District, 6 years; Pastor of Ezlon Church, Wilmington, 6 years; Supt. of the Easton District, 6 years; retired in 1947, served Haven Church, Wilmington, 1 year. In 1948 took up residence in his home in Wilmington, Del.

He received the honorary degree of Doctor of Divinity June 4, 1919 from Morgan College; the degree of Doctor of Law from the Delaware State College. He was awarded the degree of Doctor of Divinity 1920 and Ph. D. 1925 from Midland University Seminary of Science, Chicago.

He was a trustee of Princess Anne College until it became a State College, and was Trustee of Morgan College until it became Morgan State College. Served six years as Conference Treasurer.

On June 15th he suffered a heart attack in Wilmington, but rallied satisfactorily. Moving to Chance, Md., continued active until on Friday, Sept. 21, he developed pneumonia. He died Saturday at 5:45 P. M. on Sept. 22.

He was married on May 2, 1906 to Miss Hattie Rebecca Waters. The officiating clergy were the late Rev. Noah W. Moore, Sr. and the late Rev. Pezaviah O'Connell. The ceremony took place in the parsonage at Cottage Grove, near Westover.

He was a delegate to the General Conference in 1920, in 1928, in 1932, in 1936; he was a delegate to the Uniting Conference in 1939; Delegate to the General Conference in 1940; the Jurisdictional Conference in 1944; to the Ecumenical Conference, Atlanta, Ga. 1931.

He is survived by his devoted wife, 3 nieces, Mrs. Helen Waters, Mrs. Wm. Ballard, Mrs. Almira Fuller; 3 nephews, Edison, Joseph and Reginald Victory. There are 3 great nieces, 7 great nephews, other relatives.

He was a considerate husband, making ample provisions for his family. His wife shared his work and his confidence. Theirs was a divine partnership in labors of love for Christ and His Church. He was a man who pursued what he believed to be right, having the courage of his convictions. He was ardent and tireless in the faithful performance of his duties, whether as pastor or as an administrator. He was a patron of higher learning and maintained an award for deserving students in Princess Anne College and Maryland State College from 1894-1951. He is remembered for the service rendered in support of the Morgan College Crusade 1924. He was generous in his gifts to causes large or small. He was faithful even unto death.

Submitted on behalf on the Family

R. B. THOMPSON

To D. H. Hargis

"I have seen the gleam from the headlight of some giant engine, marching onward through the darkness, heedless of opposition, fearless of danger, and I thought that was grand.

I have seen the light that leaps at midnight across the storm swept sky, shivering o'er chaotic clouds, till cloud and darkness, and shadow earth, flashed into mid day splendor, and I thought that was grand.

I have seen the light from the eastern hills of Glory, driving the lazy darkness before it, till leaf and trees, and blades of grass glistened in the myriad diamond of the morning ray, and I knew that was grand.

But the grandest thing next to the radiance that flows from the throne of Almighty God is the light of a noble and beautiful life.

Wrapping itself in benediction around the destinies of men and finding its home in the bosom of the Everlasting God."

O'CONNELL MILBOURNE, Secy.
of the Wilmington District
HOWARD R. COLEMAN, Dist. Supt.

JOSEPH E. A. JOHNS

The Rev. Joseph E. A. Johns, the son of Loman and Annie Johns was born in Talbot County, Maryland.

At the age of three his parents moved to West Chester, Pa., where his father was a minister and had charge of a mission. He resided there until he was seven years old, when his father died. His mother then moved to Chester, Pa. He was educated in the public schools.

At an early age he was converted and became an active member in St. Daniel's Church; and also prominent in political and community activities.

May 1, 1888, he was united in Holy Wedlock with Rosella Phillips, they spent fifty-eight years together in this Happy Union. Five children blessed this marriage; his wife and two sons preceded him to the Great Beyond, Orlando Everett and Preston Leonidas.

He entered the ministry in 1896 and served the following charges: Fordsville, N. J.—three years; Mt. Holly, N. J.—two years; Salisbury, Md.—four years; Ezion, Wilmington, Del.—four years; District Supt. of Centreville District—six years; Newark, N. J.—four years; Janes, Germantown, Pa.—four years; District Supt. Salisbury District—six years; Janes, Germantown, Pa.—eight years; District Supt. Salisbury District—five years; East Germantown, Pa.—eight years; Mt. Holly, N. J.—two years.

In October, 1939, he was honored with the 33rd Degree of the Ancient and Accepted Scottish Rite of Free Masonry at Tuskegee, Ala.

He was a charter member of the Eastern Light Lodges—No. 46—F. & A. M.

He was a Christian gentleman, a loving, devoted husband and father, with the gentle touch of love, that soothed in sorrow; comforted in chaos; that pardoned in enmity; that was patient in turmoil; thus on the road of life, he linked heart and hand with his fellowman and walked humbly with his God.

He is survived by a son, Edward, two daughters, Greta and Ruth, a daughter-in-law, Myrtle and a host of relatives and friends.

"Now the laborer's task is o'er,
Now the battle day is past;
Now upon the farther shore
Lands the voyager at last,
Father, in Thy gracious keeping
Leave me now Thy servant sleeping."

THE FAMILY

WILBUR GARFIELD MATTHEWS

On Friday, January 25th, at 11:30 P. M., Wilbur Garfield Matthews, the son of the late Wm. Dominick and Cora Corene Matthews of Goldsboro, Maryland, departed this life.

Wilbur, the eldest of eight sons, has closed the last chapter of the book of his life, which might well be titled "A Life Of Service For Christ And His Kingdom." For truly this man of God did live a full and rich life in the service of Almighty God.

Born of God fearing christian parents, he was molded and at an early age, waxed strong as a staunch believer of the teaching of Jesus Christ.

He was born October 4th, 1883, in this community and it was within the walls of this very sanctuary, that he gave his heart to God. It was here, inspired by the precepts and examples he saw exemplified in the lives of his parents, relatives, founders and pillow bearers of this church, that he heeded the voice of God calling him to preach the Gospel. Then while still a young man, in 1911 he joined the Delaware Conference and started out on the mission God had planned for him. He was a successful, diligent pastor and loved by all his parishioners throughout the forty years he served until his retirement in 1949.

His kind christian spirit and dynamic personality plus his love and interest in the youth of all creeds and colors, built up for him a host of friends and loved ones wherever he pastored or visited.

During his affiliation with the Delaware Conference, he served at these charges respectively: Easton Circuit, Maryland; McDaniel, Maryland; Cambridge Circuit, Maryland; Cape May, New Jersey, Bridgeton, New Jersey; Chester, Pennsylvania (Siloam). Aside from the aforementioned, he served in the capacity of secretary of the Delaware Conference for several years.

During his retirement he and his beloved wife spent many happy months in Baltimore, Md., where they became affiliated with Christ's Methodist Church. Rev. Frank S. Williams proved to be both pastor and friend.

Then in October of this year they moved to Brooklyn, New York with their daughter and son-in-law. Having decided to remain there the rest of his life, he and his wife soon joined Newman Memorial Methodist Church where Rev. O. W. Jones is pastor. Once there, a warm friendship began between the two brethren and their families; that friendship soon spread over the entire church.

Thus it was that he finished as he had started forty years before; loving all and being loved by all with whom he came in contact. His passing will be felt deeply by all who knew him but the life he lived has made an indelible impression on the hearts and minds of his many friends and fellow ministers, that friction brought on by the passing of time cannot erase.

It is the request of the family that Rev. O. W. Jones have something to say at this service. They feel it appropriate, since the last request the deceased made was, "Call Jones." He then repeated his usual motto, "Lord have mercy, and thy will be done."

Rev. Wilbur G. Matthews has finished his course here and has left to survive him, his loving wife, two daughters, six brothers and a host of relatives and friends to mourn their loss.

Rev. Matthews is not dead, but "Asleep in Jesus."

ROBERT WESLEY THOMAS

Robert Wesley Thomas, son of the late Henry and Ann Thomas was born May 24, 1878 in Salem, Maryland, Dorchester County. He departed this life at Mercy Douglass Hospital, Philadelphia, Pennsylvania on Wednesday April 30, 1952, at 7:45 P. M.

He attended the public schools of Salem, Maryland. His initiative and diligence together with advanced study at Princess Anne Academy and Morgan College aided him greatly in his life's work.

Prior to his ministry, he was united in holy matrimony to Minnie Belle Pinkett, by the late Rev. Lewis E. Toulson on July 9, 1903 in Vienna, Maryland. He was ordained in 1910 and became a full member of the Delaware Conference in 1924. His Pastoral record was as follows: Whaleyville, Maryland 7 years, Bridgeville Circuit, Delaware 9 years, Still Pond, Maryland 5 years, Nassau, Delaware 6 years, Salem, New Jersey 4 years, Wittman, Maryland 2 years, Royal Oak, Maryland 5 years, and Ridgely, Maryland 2 years. He retired in 1951 because of ill health. During his Pastorate, he was responsible for the construction of Curtis Chapel at Whaleyville, Maryland and for renovations and additions to St. Luke Church at Bellevue, Maryland.

Robert W. Thomas was a conscientious worker, giving unstintingly of his time and service in every community in which he served. His work was a source of joy and pleasure to him. A God fearing and righteous man with tendencies toward evangelism; he did much in winning souls for Christ.

As a devoted, loving husband and father, he made many unselfish sacrifices for the good of his family. It was because of these unselfish sacrifices that the majority of a family as large as his he was able to provide for, and assist them in obtaining an advanced education.

People of his acquaintance, knew him to be a man of integrity, modesty, peace-loving by nature, and one whose Christian and moral ethics characterized the greater portion of his personality.

He is survived by his wife, Mrs. Minnie B. Thomas; ten children, Blanch, George, Emma, Beatrice, Frederick, Naomi, Hargis, Allen, Ruth, and Nathan; one brother, Stephen; two sisters, Mariah Conoway and Sarah Sye; twenty-two grand-children, several nieces and nephews, and many other relatives and friends.

Thou did'st remember well and long
Some fragments of thine angel—song,
And strive, through want and woe and wrong
To win the world unto it;
Thy sin it was to see and hear
Beyond to-day's dim hemisphere—
Beyond all mists of hope and fear,
Into a life more true and clear,
And dearly thou didst rue it;
Light of the new world thou hadst won,
O'er flooded by a purer sun—
Slowly Fate's ship came drifting on,
And through the dark, save thou, not one
Caught of the land a token,
Thou stood'st upon the farthest prow,
Something within thy soul said "Now!"

Sorrowfully,

THE FAMILY

WILLIAM D. EARLE

The late William D. Earle, the son of Rev. and Mrs. S. A. Earle of Salem, Dorchester County, Maryland. He was the youngest of ten children, five girls and five boys. He leaves to mourn their loss a wife, Mrs. Elsie G. Earle; one sister, Mrs. Selena Chase; one niece, Wyona B. Anderson of Philadelphia; two nephews, Douglas Earle of Philadelphia and Charles Earle of Easton; great nieces and great nephews and hosts of friends.

The late William D. Earle became a Christian early in life at the age of ten years. He remained faithful until his death. He suffered a long hospital illness, but he bore his affliction with the fortitude of a Christian and with the patience of Job.

He attended Princess Anne College, Maryland; Hampton Institute, Virginia and graduated with a B. A. degree from Delaware State College, Dover. He did much advanced work in education, taught for 18 years in the public schools of Maryland; was the first principal of the Easton Junior High School. He was always interested in the youth and recognized as their great friend and helper.

He was loved by all who knew him. He made and kept many friends among the white race and was respected by all. He joined Asbury Methodist Church, Easton, Maryland under Rev. J. R. Holland in 1918, became a faithful leader. He served Asbury Methodist Church in many capacities: he was president of the Epworth League several years; member of the Methodist Men Organization; chairman of the Trustee Board which office he held until his death; he was district Lay Leader, and vice-president of the Delaware Conference Board of Lay Activities; his name appears in the 1951-52 year book of "Who's Who in Methodism" with a biography sketch of his life.

He was a great civic worker, served on the Talbot County Jury last year, 1951; a caterer of distinction; a man who loved his home and was an affectionate husband.

He was called from labor to reward Friday March 21, at 9:15 A. M. at Johns Hopkins Hospital, Baltimore, Maryland. He served well but God needed him.

THE FAMILY**MRS. R. C. HUGHES**

Mrs. R. C. Hughes, the daughter of the late Richard Pinder and Ida Bell Pinder, was born in Baltimore City, Maryland. In her early childhood the family moved to Cambridge, Maryland, where she received her education in private schools. The history of her life is one of service to her God, her family and her fellowmen. She served as a faithful wife and Mother, Public School teacher, worker in the W. S. C. S. (District President of the Salisbury District). She loved music and she sang on the choirs in all of the churches pastored by the Rev. Hughes with the exception of Mt. Hope. She was also a Worthy Matron of the Eastern Star and a charming hostess as the first lady of the Parsonage. She departed this life after several years of failing health on Sunday night, June 10, 1951.

Her family: She was united in Holy Matrimony to the Rev. Hughes in 1909. To this union were born four children, Vivian Virginia Hughes Pretlow,

George Richard Hughes, Lois Royal Hughes Capehart, and Silvia Norma Ernestine Hughes Banks.

Her family remembers her as a kind, thoughtful, christian mother and wife, a person whose soul was preserved in patience and who was able to radiate peace and joy. Her family does not remember her as ever being noticeably anxious or vexed. She leaves to mourn her, her four children, her husband, the Rev. R. C. Hughes, three brothers, Elmer, Sigsbee and Granvill, one sister, Helen Pinder, four grandchildren and a host of friends.

Her Philosophy: Her view of life was guided by her conversion as a child in Waugh Church in Cambridge, the late Rev. A. L. Martin, Pastor. The greatest joy of her life was to entertain her friends, nurse the sick and bring joy and comfort to the weary. The poetic expression of her philosophy was "The House By The Side Of The Road."

The husband has lost a good wife; the children a good mother, the church and conference a most faithful worker; and the world a beautiful christian character. The contribution made by this good woman, to all who knew her, an inspiration, will be long remembered.

By W. H. MEARS

SARAH ANNE ROGERS

Sarah Anne Rogers, daughter of the late Haley and Molly Hughes was born in Powhatan County near Richmond, Virginia, on April 1, 1867. Her education was received from the elementary schools of Virginia. At the age of nineteen she came North. Here she met and was joined in wedlock to the late Rev. E. E. Rogers. To this union were born seven children, four of whom survive her. There are ten grandchildren and five great grandchildren.

She was converted at a very early age and gave all her life to the uplifting of Christ. Though being an invalid since her marriage she was a very cheerful person and always tried to spread joy to all who were burdened with care and sorrows. She always extended a hearty handshake and had a smile for everyone she met.

She served with her husband in the Delaware Conference in the following Charges: Hurlock, Md., Greenwood, Del., Harrington, Del., Parsonsburg, Md., Sharptown, Md., Leemont, Va., Unionville, Md., Hopewell, Md., Mardela Springs, Md., and then they went back to their first charge, Hurlock, Md., where her husband died.

Following Rev. Rogers death she moved to Philadelphia, Pa., where she resided for a period of sixteen years. On November 1, 1951 she was admitted to the hospital where God saw fit to call her to her eternal reward. She passed on Thursday November 8, 1951 at 5 P. M.

"Asleep in Jesus blessed sleep,
From which none ever wake to weep;
A calm and undisturbed repose,
Unbroken by the last of foes."

Sorrowfully submitted by THE FAMILY

Obituaries Not Submitted: Mrs. Rella Fassett, Mrs. P. W. Price, Mrs. H. A. Monroe, Rev. R. J. Williams, Supply.

VIII

In Memoriam

"Blessed are the dead which die in the Lord from henceforth; yea saith the Spirit, that they may rest from their labours, and their works do follow them."—Revelation 14: 13.

NAME	REC'D	DIED	RESIDENCE AT DEATH
1 Wilmore S. Elzey	1864	1867	Cambridge, Md.
2 James Davis	1864	1871	Philadelphia, Pa.
3 Frost Pullett	1864	1872	Salisbury, Md.
4 Samuel Dale	1864	1872	Middletown, Del.
5 George W. Freeland . . .	1871	1873	Chestertown, Md.
6 Harrison Smith	1864	1874	Wilmington, Del.
7 Solomon Cooper	1869	1877	Wilmington, Del.
8 John G. Manluff	1864	1879	Centreville, Md.
9 Stephen Johns	1867	1879	Berlin, Md.
10 Handy Long	1867	1879	Pocomoke City, Md
11 Perry W. Pipes	1875	1879	Germantown, Pa.
12 James R. Webb	1869	1880	Fairmount, Md.
13 John Tilghman	1877	1881	Bridgeton, N. J.
14 David Eaves	1877	1880	Cambridge, Md.
15 Samuel P. Marshall . . .	1869	1881	Burnetville, Md.
16 Simon Taylor	1864	1882	Townsend Inlet, N. J.
17 Vincent B. Wallace . . .	1881	1882	Philadelphia, Pa.
18 George H. Waters	1874	1882	Smyrna, Del.
19 Isaac Hinson	1864	1883	Haddonfield, N. J.
20 Harrison D. Webb	1883	1883	Preston, Md.
21 William Phillips	1865	1884	Fowling Creek, Md
22 Phillp Kennedy	1865	1885	Marydel, Md.
23 George E. Snead	1833	1885	Monie, Md.
24 Charles Ash	1872	1885	Townsend, Del.
25 William F. Butler	1871	1886	Wilmington, Del.
26 Benjamin Gibbs	1864	1886	Wilmington, Del.
27 John H. Holland	1866	1887	Federalsburg, Md
28 Charles Wing	1865	1887	Oxford, Md.
29 William J. Jackson	1885	1888	East New Market, Md.
30 King J. Still	1881	1888	Germantown, Pa.
31 Silas E. Adams	1881	1889	Fairlee, Md.
32 Isaiah Broughton	1864	1890	Camden, N. J.
33 Joshua Brinkley	1864	1890	New Castle, Del.
34 Abraham Brown	1864	1891	Philadelphia, Pa.
35 Arthur W. Hamilton	1878	1891	Wilmington, Del.
36 William T. Cole	1886	1891	Preston, Md.
37 W. J. Parker	1864	1892	Philadelphia, Pa.
38 John H. Riddick	1884	1893	Philadelphia, Pa.
39 John W. Saunders	1864	1893	Moorton, Md.
40 Francis F. Wheeler	1880	1893	Baltimore, Md.
41 John C. Carroll	1869	1894	Fairmount, Md
42 Edward H. Bean	1892	1894	Wattsville, Va.
43 Samuel G. Waters	1864	1894	Wilmington, Del
44 Robert J. Waters	1876	1894	Trappe, Md.
45 Harrison T. Rich	1866	1895	Linkwood, Md.
46 William M. Webb	1875	1895	Newport, Del.
47 W. B. Green	1864	1895	Lewes, Del.
48 Hooper Jolly	1867	1896	Vienna, Md.
49 J. D. Elbert	1865	1896	Oxford, Md.

NAME	REC'D	DIED	RESIDENCE AT DEATH
50 W. P. Tunnell	1894	1896	Merchantville, N. J.
51 S. P. Whittington	1864	1896	Camden, N. J.
52 Thomas S. Als	1884	1897	Wilmington, Del.
53 John B. Lewis	1895	1897	Wilmington, Del.
54 Aaron J. Handy	1871	1898	Philadelphia, Pa.
55 Daniel E. Brown	1897	1898	Salisbury, Md.
56 Jas. A. Richardson	1888	1899	Philadelphia, Pa.
57 Asbury Grinnage	1866	1899	Starr, Md.
58 Daniel J. Waters	1872	1899	Seaford, Del.
59 James H. Mason	1879	1900	Fruitland, Md.
60 John W. Lankford	1884	1900	Dover, Del.
61 Charles H. Hutchins	1881	1900	Trappe, Md.
62 Geo. H. Washington	1872	1900	Chester, Pa.
63 Nathan Young	1861	1901	Millford, Del.
64 Peter Burrows	1865	1901	Airy's, Md.
65 Henry Morris	1865	1901	Salisbury, Md.
66 John S. Willis	1893	1901	Springtown, N. J.
67 John S. Holly	1879	1901	Baltimore, Md.
68 William Hopkins	1880	1902	Pocomoke City, Md.
69 I. J. Elbert	1891	1902	Germantown, Pa.
70 J. E. Webb	1870	1904	Millington, Md.
71 G. W. Young	1876	1904	East New Market, Md.
72 J. Q. Dennis	1865	1904	Woodland, Md.
73 J. E. Gunby	1901	1905	Chester, Pa.
74 Washington I. Bean	1905	1906	Oxford, Md.
75 Noah Morris	1866	1906	Cambridge, Md.
76 Peter J. Adams	1870	1906	Chester, Pa.
77 Charles E. Henry	1892	1907	Berlin, Md.
78 B. W. Allen	1878	1908	Philadelphia, Pa.
79 J. H. Johnson	1879	1908	Dover, Del.
80 Charles Pullett	1864	1908	Salisbury, Md.
81 James A. Scott	1878	1908	Frederick City, Md.
82 T. M. Hubbard	1877	1908	Frankford, Pa.
83 Wm. H. Johnson	1875	1908	Fairmount, Md.
84 Edw. D. Havens	1896	1908	Suffolk, Va.
85 Phillip T. Scott	1891	1909	Deals Island, Md.
86 Charles E. Hemsley	1894	1909	Nanticoke, Md.
87 Samuel W. Waters	1891	1910	Philadelphia, Pa.
88 I. H. White	1874	1910	Salisbury, Md.
89 C. A. Horsey	1869	1911	Fairlee, Md.
90 N. W. Moore	1891	1911	Wilmington, Del.
91 J. H. B. Hubbard	1883	1911	Philadelphia, Pa.
92 A. J. Wallace	1883	1911	Millington, Md.
93 C. E. Davis	1898	1912	Mount Vernon, Md.
94 F. C. Wright	1891	1912	Laurel, Md.
95 H. A. Monroe	1878	1912	Philadelphia, Pa.
96 M. L. McKenney	1887	1912	Pocomoke City, Md.
97 J. H. Winters	1879	1912	Unionville, Md.
98 J. R. Brinkley	1885	1913	Wilmington, Del.
99 M. H. Horsey	1878	1914	Philadelphia, Pa.
100 R. G. Riley	1894	1914	Sharptown, Md.
101 Haman Ward	1907	1914	Bridgeton, N. J.
102 D. W. Martin	1902	1913	Hurlock, Md.
103 S. J. Hammond	1907	1915	Church Hill, Md.
104 G. M. Landin	1877	1915	Lincoln City, Del.
105 J. C. Dunn	1895	1915	Orange, N. J.
106 J. H. Pearce	1864	1915	Merchantsville, N. J.
107 A. F. Ennals	1895	1915	Carmichael, Md.

NAME	REC'D	DIED	RESIDENCE AT DEATH
108 A. L. Henry	1891	1915	New Castle, Del.
109 S. S. Jolley	1899	1915	Cambridge, Md.
110 W. S. Brown	1890	1915	Philadelphia, Pa.
111 J. A. Jeffers	1893	1915	Middletown, Del.
112 W. C. Dickerson	1870	1915	Smyrna, Del.
113 J. K. Adams	1880	1915	Mount Vernon, Md.
114 A. S. Amos	1892	1916	Camden, N. J.
115 J. W. W. Cox	1892	1916	Nassau, Del.
116 D. R. Dunn	1875	1916	Worton, Md.
117 H. T. G. Jennings	1910	1916	Cokesbury, Md.
118 W. T. Hemsley	1893	1917	Wilmington, Del.
119 L. J. Waters	1904	1917	Fruitland, Md.
120 J. F. Cook	1889	1917	Philadelphia, Pa.
121 J. W. Cook	1888	1917	Lewes, Del.
122 W. F. Cotton	1893	1918	Coleman, Md.
123 J. W. Fenderson	1897	1918	Centreville, Md.
124 N. B. Snowden	1888	1918	Mt. Zion, Md.
125 J. W. Brown	1871	1919	Chestertown, Md.
126 D. A. Ridout	1882	1919	Marion, Md.
127 I. H. Johnson	1881	1920	Unionville, Md.
128 J. H. Harmon	1884	1920	E. New Market, Md.
129 F. J. Lee	1869	1920	Townsend, Del.
130 L. E. Toulson	1885	1921	Hurlock, Md.
131 I. D. Paine	1906	1921	Salisbury, Md.
132 L. T. Robbins	1915	1921	Alreys, Md.
133 A. R. Shockley	1877	1921	Philadelphia, Pa.
134 B. W. Berry	1893	1922	Atlantic City, N. J.
135 A. W. Lowber	1876	1921	Camden, N. J.
136 J. W. Bowling	1896	1922	Mardella Springs, Md.
137 C. W. Downs	1906	1922	St. Michaels, Md.
138 F. C. Gillis	1919	1922	Marydel, Md.
139 P. W. Price	1896	1923	Greensboro, Md.
140 James C. Finney	1924	1924	Spring Lake, N. J.
141 Roswell Waters	1916	1924	Liberia, Md.
142 L. W. Deakins	1884	1925	Cape May, N. J.
143 W. T. Purnell	1919	1925	Seaford, Del.
144 E. F. Showell	1915	1926	Royal Oak, Md.
145 J. H. Blake	1890	1926	Trappe, Md.
146 C. J. Hall	1888	1926	Concord, Del.
147 J. W. Gillis	1905	1926	Smyrna, Del.
148 L. Y. Cox	1867	1926	Cape May, N. J.
149 J. E. A. D. Grisby	1882	1926	Cheswold, Del.
150 R. H. Wallace	1904	1926	Nanticoke, Md.
151 C. W. Moore	1896	1927	Dover, Del.
152 J. F. Molock	1892	1927	Berlin, Md.
153 W. L. Stewart	1924	1927	Bridgeville Ct., Del.
154 H. R. Purnell	1909	1928	Berlin, Md.
155 I. J. Brittingham	1915	1928	Pocomoke City, Md.
156 G. W. Downs	1899	1928	Philadelphia, Pa.
157 J. C. Bantom	1893	1929	New Castle, Del.
158 Solomon Hammond	1900	1929	Dover, Del.
159 J. R. Brown	1889	1929	Wilmington, Del.
160 J. M. Wittington	1899	1929	Philadelphia, Pa.
161 F. H. Quinn	1915	1930	St. Michaels, Md.
162 R. N. Davis	1918	1930	Philadelphia, Pa.
163 Pezavia O'Connell	1893	1930	Baltimore, Md.

Name	Rec'd.	Died	Residence at Death
164 W. C. Bowland	1900	1931	Philadelphia, Pa.
165 G. R. Hollis	1896	1932	Chapel, Md.
166 M. H. Murphy	1911	1931	Millington, Md.
167 W. B. Perry	1918	1931	Brooklyn, N. Y.
168 W. H. Turner	1900	1931	Philadelphia, Pa.
169 M. A. Thompson	1913	1931	Philadelphia, Pa.
170 J. H. Reed	1891	1932	Cottage Grove, Md.
171 L. D. Beecham	1904	1932	Centreville, Md.
172 W. J. L. Hughes	1899	1932	Salisbury, Md.
173 E. H. Webb	1881	1932	Philadelphia, Pa.
174 C. A. Tindley	1885	1933	Philadelphia, Pa.
175 E. E. Parker	1879	1933	Philadelphia, Pa.
176 P. W. Shelton	1892	1933	New Port, Del.
177 W. N. King	1921	1933	Philadelphia, Pa.
178 J. L. Nichols	1921	1933	Delmar, Del.
179 F. G. Campbell	1917	1934	Marion Station, Md.
180 J. W. Bond	1887	1934	Chester, Pa.
181 P. E. Edwards	1923	1934	Beckwith, Md.
182 J. R. Holland	1896	1935	Centreville, Md.
183 E. E. Rogers	1898	1935	Hurlock, Md.
184 W. R. A. Palmer	1886	1934	Delair, N. J.
185 H. C. Snead	1917	1934	Melfa, Va.
186 F. L. Tomlinson	1920	1934	Oakville, Md.
187 J. F. Deshields	1928	1935	Crumpton, Md.
188 C. A. Norwood	1895	1935	Greenwood, Md.
189 C. W. Johnson	1915	1935	Mt. Holly, N. J.
190 Wardie E. Rogers	1928	1936	Parsonsburg, Md.
191 James E. Waters	1920	1935	Fruitland, Md.
192 Levin W. Molock	1924	1936	Seaford, Del.
193 Thomas H. Kiah	1900	1936	Princess Anne, Md.
194 J. A. T. Foust	1908	1937	Mt. Holly, N. J.
195 W. T. B. Devron	1916	1937	Townsend, Del.
196 A. Chase	1892	1938	Cambridge, Md.
197 P. E. Robinson	1923	1938	Elkton, Md.
198 G. T. Fields	1897	1938	Chester, Pa.
199 L. S. Perry	1920	1938	New Castle, Del.
200 James M. Dickerson	1909	1938	Atlantic City, N. J.
201 M. P. Sterling	1907	1938	Quantico, Md.
202 K. S. Stewart	1916	1939	Lewes, Del.
203 G. S. Jacobs	1914	1939	Manokin, Md.
204 E. H. Jolley	1915	1939	Miles River, Md.
205 J. A. Kiah	1908	1939	Crisfield, Md.
206 R. A. McCarthy	1931	1939	Jamaica, N. Y.
207 S. A. Waters	1913	1939	Preston, Md.
208 T. A. Johnson	1896	1940	Cambridge, Md.
209 Wm. M. Coffey, Jr.	1930	1940	Stevensville, Md.
210 T. H. Woodley	1907	1940	Elkton, Md.
211 C. L. Anderson	1894	1940	Mardella Springs, Md.
212 Emory H. Nichols	1895	1940	Bridgeville, Del.
213 G. T. Townsend	1883	1940	Preston, Md.
214 J. H. Scott	1886	1941	Philadelphia, Pa.
215 J. S. Coulbourn	1896	1941	Easton, Md.
216 J. L. Davis	1899	1941	Still Pond, Md.
217 W. T. Spellman	1907	1941	Royal Oak, Md.
218 R. S. Johns	1906	1941	Centreville, Md.
219 S. T. Parker	1897	1941	Upper Hill, Md.
220 E. O. Parker	1896	1942	Denton, Md.

Name	Rec'd.	Died	Resident at Death
221 T. W. Cooper	1901	1943	Marion Station, Md.
222 L. H. Martin	1891	1943	Hurlock, Md.
223 J. T. Wallace	1911	1943	Philadelphia, Pa.
224 W. C. Jason	1891	1943	Dover, Del.
225 T. B. H. Coleman	1877	1943	Wilmington, Del.
227 R. W. Cheers	1923	1943	Philadelphia, Pa.
228 J. H. Stevenson	1906	1943	St. Michaels, Md.
229 C. L. Jones	1927	1943	Berlin, Md.
230 J. W. Jewett	1904	1944	Philadelphia, Pa.
231 L. H. McArthur	1915	1944	Philadelphia, Pa.
232 W. A. Mulley	1923	1944	Wilmington, Del.
233 A. L. Martin	1895	1944	Atlantic City, N. J.
234 A. W. McBride	1924	1944	Preston, Md.
235 R. H. Coleman	1888	1944	Philadelphia, Pa.
236 S. R. Miles	1938	1944	Stevensville, Md.
237 A. L. McGill	1919	1945	Still Pond, Md.
238 E. M. Neals	1923	1945	Philadelphia, Pa.
239 W. E. Hilton	1889	1945	Merchantville, N. J.
240 C. T. Covington	1913	1945	Fruitland, Md.
241 J. L. Parker	1900	1945	Townsend, Del.
242 W. A. Johnson	1914	1945	Jacksonville, Fla.
243 O. P. Dickerson	1908	1946	Cambridge, Md.
244 F. O. T. Laws	1917	1946	Lawnside, N. J.
245 J. R. Waters	1879	1946	Lawnside, N. J.
246 C. W. Winder	1906	1946	Clayton, Del.
247 W. B. Whittington	1919	1947	Marion, Md.
248 J. S. Coard	1922	1947	Greensboro, Md.
249 M. V. Waters	1894	1947	Philadelphia, Pa.
250 S. M. Emptage	1914	1948	Orange, N. J.
251 C. W. Pullett	1891	1948	Philadelphia, Pa.
252 I. D. Pitts	1894	1949	Wilmington, Del.
253 T. E. Randall	1912	1949	Wilmington, Del.
254 D. W. Henry	1913	1949	Philadelphia, Pa.
255 F. H. Butler	1895	1949	Philadelphia, Pa.
256 F. T. Johnson	1893	1949	Philadelphia, Pa.
257 J. H. Nutter	1881	1949	Pocomoke City, Md.
258 W. E. Waters	1896	1950	Wilmington, Del.
259 J. H. Blackiston	1909	1949	Philadelphia, Pa.
260 C. S. Spriggs	1894	1949	Philadelphia, Pa.
261 W. A. McKenzie	1940	1950	Englewood, N. J.
262 J. R. Purnell	1911	1950	Deals Island, Md.
263 W. J. Helm	1909	1951	Atlantic City, N. J.
264 O. S. Edwards	1934	1951	Fairlee, Md.
265 D. H. Hargis	1900	1951	Chance, Md.
266 W. G. Matthews	1911	1951	Brooklyn, N. Y.
267 W. R. Price	1924	1952	Delair, N. J.
268 J. E. A. Johns	1896	1952	Mt. Holly, N. J.
268 R. W. Thomas	1924	1952	Philadelphia, Pa.
269 H. R. Coleman	1923	1952	Wilmington, Del.

METHODIST MEN PRESIDENTS

Philadelphia District

Marion Polite, 309 Madison Street, Brooklyn, N. Y.
 James Buchanan, 18 Water Street, Ossining, N. Y.
 Joseph G. Smith, 835 E. 229th Street, New York 66, N. Y.
 Arthur Green, 22 McLean Avenue, White Plains, N. Y.
 Lewis Jackson, 236 Halstead Street, East Orange, N. J.
 Eugene Terrell, Jr., 329 Forrest Avenue, Jersey City, N. J.
 Willie Patterson, Philadelphia, Pa.
 Norris Spencer, 2347 W. Hagert St., Philadelphia, Pa.
 James Taylor, Philadelphia, Pa.
 Nathaniel Donaldson, 302 E. Upsal Street, Philadelphia, Pa.

PRESIDENTS OF WOMAN'S SOCIETIES OF CHRISTIAN SERVICE

Dover District

Bridgeville, Del.—Mrs. Mary P. Cannon
 Bridgeville Circuit—Mrs. Eliza Foreman, Greenwood, Del.
 Mrs. Rachel Brummell, RFD, Federalsburg, Md.
 Chestertown, Md.—Mrs. Beatrice Johnson
 Cheswold, Del.—Mrs. Hazel Coker
 Clarksville—Mrs. Marjorie Hall, Clarksville, Del.
 Mrs. Sarah Powell, Selbyville, Del.
 Coleman—Mrs. Beulah Jackson, RFD 1, Worton, Md.
 Crumpton—Mrs. Margaret Wright, RFD, Chestertown, Md.
 Mrs. Daisy Cooper, RFD 1, Box 74, Millington, Md.
 Mrs. Pearl Cain, RFD 1, Box 74, Millington, Md.
 Delmar, Del.—Mrs. Sarah Gordy
 Dover, Del.—Mrs. Cecie P. Henry, 123 South Queen Street
 Fairlee—Mrs. Myrtle Clarkston, RFD 2, Chestertown, Md.
 Galena—Mrs. Lulu Benton, RFD, Golt, Md.
 Mrs. Luvenia Briscoe, Kennedyville, Md.
 Harrington—Mrs. Margaret L. Thorpe, Harrington, Del.
 Laurel, Del.—Mrs. Ruth M. Webb, 700 Elm Street
 Lewes, Del.—Mrs. Elsie Davenport, Park Avenue
 Mrs. Bertha Street, RFD, Harbeson, Del.
 Lincoln, Del.—Mrs. Leola P. Davis
 Mardela Springs, Md.—Mrs. Bertha Hull
 Mrs. Elva Allen, RFD, Delmar, Del.
 Milford, Del.—Mrs. Eva Lofand, 407 Truitt Avenue
 Millington, Md.—Mrs. Violetta Duckrey
 Mrs. Mary Comegys
 Millsboro, Del.—Mrs. Martha Street, Route 3
 Nassau, Del.—Mrs. Sarah Duffy
 Mrs. Haldena Lee
 Newark, Md.—Mrs. Marjorie Foreman
 North Berlin—Mrs. Elsie Briddell, Flower St., Berlin, Md.
 Pomona—Mrs. Martha Butcher, RFD 3, Chestertown, Md.
 Rock Hall, Md.—Mrs. Rachel Long
 Sassafras—Mrs. Clare Carroll, RFD 1, Golt, Md.
 Mrs. Katie Briscoe, Warwick, Md.
 Seaford, Del.—Mrs. Thelma Brummell, North Street
 Seaford Circuit—Mrs. Henrietta Batson, RFD 1, Rhodesdale, Md.
 Mrs. Lida Brummell, RFD, Federalsburg, Md.
 Sharptown, Md.—Mrs. Pauline Hill
 Smyrna, Del.—Mrs. Rada Ballard
 South Berlin—Mrs. Rachel Derrickson, RFD, Berlin, Md.
 Mrs. Martha Purnell, RFD, Berlin, Md.

Still Pond—Mrs. Lillian Johnson, Still Pond, Md.
 Mrs. Della Caulk, RFD 1, Worton, Md.
 Townsend, Del.—Mrs. Cora Davis
 Mrs. Cora Clifton
 Mrs. Katherine Hopkins

Easton District

Aireys—Mrs. Hazel Molock, RFD, Vienna, Md.
 Mrs. Minnie Montgomery, RFD 2, Cambridge, Md.
 Beckwith—Mrs. Ellen Johnson, RFD 3, Cambridge, Md.
 Mrs. Emma Wing, RFD 3, Cambridge, Md.
 Cambridge—Mrs. Mabel Jackson, 20 Park Lane, Cambridge, Md.
 Cambridge Circuit—Mrs. Gertie Spence, RFD 1, Cambridge, Md.
 Mrs. Bessie Mills, 316 Pine St., Cambridge, Md.
 Carmichaels—Mrs. Geneva Brown, Queenstown, Md.
 Mrs. Virginia Brittingham, Graysonville, Md.
 Centreville—Mrs. Annie Miller, Centreville, Md.
 Centreville Circuit—Mrs. Elenor Herod, RFD, Centreville, Md.
 Mrs. Aretta S. Ryans, RFD, Centreville, Md.
 Chapel—Mrs. Fannie Corsey, RFD 2, Easton, Md.
 Mrs. Annie Gardner, RFD 3, Easton, Md.
 Church Creek—Mrs. Ollie Macer, Woolford, Md.
 Mrs. Bertha B. Cummings, RFD, Cambridge, Md.
 Mrs. Mary P. Keene, Trape, Md.
 Church Hill—Mrs. Beulah Cheers, RFD, Centreville, Md.
 Mrs. Catherine Wilson, RFD 1, Centreville, Md.
 Cordova—Mrs. Marie Wilmer, Queen Anne, Md.
 Mrs. Rosie Mundy, Cordova, Md.
 Crapo & Golden Hill—Mrs. Lena Meekins, Church Creek, Md.
 Miss Mabel Johnson, Crapo, Md.
 Denton—Mrs. Mary Simpson, Denton, Md.
 Mrs. Sadie Pritchett, RFD, Ridgely, Md.
 Easton—Mrs. Clara Stanley, 23 Locust St., Easton, Md.
 Easton Circuit—Mrs. Hazel B. Williams, Box 15, Easton, Md.
 East New Market & Thompsonstown—Mrs. Ida Bailey, East New Market, Md.
 Mrs. Mary M. Simpson, RFD, East New Market, Md.
 Federalsburg—Mrs. Cassie Roach, Federalsburg, Md.
 Greensboro—Mrs. Izetta Benson, Greensboro, Md.
 Mrs. Hester Scott, Goldsboro, Md.
 Hurlock—Mrs. Daisy Thomas, Hurlock, Md.
 Mrs. Mildred Murray, Hurlock, Md.
 Mrs. Florence Fletcher, Hurlock, Md.
 Linkwood—Mrs. Annie Boardley, Salem, Md.
 Mrs. Sarah Wongus, RFD, East New Market, Md.
 Mrs. Ethel Jones, RFD, East New Market, Md.
 Marydel—Mrs. Emma Cain, Marydel, Md.
 Mrs. Grace Cain, Marydel, Md.
 Mrs. Lizzie Minus, Marydel, Md.
 McDaniel—Mrs. Hazel M. Pinkney, McDaniel, Md.
 Miles River—Mrs. Alice Baker, Longwoods, Md.
 Mrs. Sarah Cooper, RFD, Easton, Md.
 Oxford—Mrs. Hattie Peterson, Oxford, Md.
 Mrs. Emma Bailey, Oxford, Md.
 Preston—Mrs. Mary Newcomb, Preston, Md.
 Mrs. Mary T. Adams, Preston, Md.
 Mrs. Helen Russell, Preston, Md.
 Ridgely—Mrs. Grace Downs, Ridgely, Md.
 Mrs. Essie Boardley, Goldsboro, Md.
 Royal Oak & Bellevue—Mrs. Mildred Smith, Royal Oak, Md.
 Mrs. Hazel Turner, Bellevue, Md.
 St. Michaels—Mrs. Lena Nichols, St. Michaels, Md.

Stevensville—Mrs. Hannah Spence, Stevensville, Md.
 Mrs. Maud Johns, Stevensville, Md.
 Mrs. Cassie Watson, Stevensville, Md.
 Taylors Island & Hoopersville—Mrs. Eva B. Keene, Madison, Md.
 Mrs. Henrietta Lee, Taylors Island, Md.
 Mrs. Julia Magee, Taylors Island, Md.
 Trappe—Mrs. Ella Eason, RFD, Trappe, Md.
 Vienna & Reids Grove—Mrs. Helena Murray, Rhodesdale, Md.
 Mrs. Emma Hughes, Rhodesdale, Md.
 Williston—Mrs. Lula Prattis, RFD, Preston, Md.
 Wittman—Mrs. Gertrude Cooper, Wittman, Md.

Philadelphia District

Mrs. Myrtle Haskins, 788 Halsey Street, Brooklyn, N. Y.
 Mrs. Viola Dunmore, 115 A Chauncy Street, Brooklyn, N. Y.
 Mrs. Alonzo Smith, 52 Malcolm Street, Ossining, N. Y.
 Mrs. Dorothy Smith, 835 E. 229th Street, New York 66, N. Y.
 Mrs. Carrie Hankison, 45 Washington Avenue, White Plains, N. Y.
 Mrs. Hortense Tate, 129 Elm Street, Montclair, N. J.
 Mrs. Lulu McCoy, Englewood, N. J.
 Mrs. M. A. R. Camphor, 31 Webster Place, Orange, N. J.
 Mrs. Mason Pulliam, 39 1/2 Jewett Avenue, Jersey City, N. J.
 Mrs. Addie Berry, 39 Baldwin Avenue, Newark, N. J.
 Mrs. Marian Mayberry, 361 S. 20th Street, Newark, N. J.
 Mrs. Irma Turner, 1712 Cambridge Street, Philadelphia, Pa.
 Mrs. Althea Reese, 1707 N. 22nd Street, Philadelphia, Pa.
 Miss Adalyn Brown, 3765 N. Bouvier Street, Philadelphia, Pa.
 Mrs. Geneva Summers, 6505 Musgrave Street, Philadelphia, Pa.

Salisbury District

Mrs. Evelyn Dickerson, Parksley, Va.
 Mrs. Mabel Stewart, Quantico, Md.
 Mrs. Martha Dashields, 609 Rose St., Salisbury, Md.
 Mrs. Ruth McCready, Shelltown, Md.
 Mrs. Virginia Robinson, Marion Station, Md.
 Mrs. Viola Banks, Eden, Md.
 Mrs. Mary Elzie, 12 Asbury Avenue, Crisfield, Md.
 Mrs. Emma Maddox, Upper Hill, Md.
 Mrs. Mary E. Savage, Horsey, Va.
 Mrs. Lucy Randolph, Upper Fairmount, Md.
 Mrs. Deliah B. Hall, Box 63, Greenbush, Va.
 Mrs. Aida Brown, 160 Delaware Avenue, Salisbury, Md.
 Mrs. Vivian Polk, Rt. 2, Princess Anne, Md.
 Mrs. Veda Lankford, Rt. 1, Princess Anne, Md.
 Mrs. Eula Deal, Fruitland, Md.
 Mrs. Juanita Teagle, Rt. 2, Pocomoke City, Md.
 Mrs. Martha E. Waters, Box 14, New Church, Va.
 Mrs. Mary L. Dashiell, Rt. 1, Tyaskin, Md.
 Mrs. Leonard Maddox, Manokin, Md.
 Mrs. Bernice Royster, Box 77, Venton, Md.
 Mrs. Viola Showell, Whaleyville, Md.
 Mrs. Rachel Downing, New Church, Va.
 Mrs. Laura Marshall, 710 Fifth St., Pocomoke City, Md.
 Mrs. Anna E. Waters, Oriole, Md.
 Mrs. Edith M. Corbin, Rt. 2, Box 17, Snow Hill, Md.
 Mrs. Ada Collick, Rt. 1, Snow Hill, Md.
 Mrs. Lucy Victor, Rt. 1, Girdletree, Md.
 Mrs. Dora Collick, Girdletree, Md.
 Mrs. Bertha Burnell, Stockton, Md.
 Mrs. Elnora Collick, 5 Covington St., Snow Hill, Md.

Mrs. Mary I. Coulbourne, St. Michaels, Md.
 Mrs. Selena G. Waters, 312 Beckford St., Princess Anne, Md.
 Mrs. Bertha Reid, Exmore, Va.
 Mrs. A. B. Dashiell, Nanticoke, Md.
 Mrs. Iola Armstrong, Jesterville, Md.
 Mrs. Roberta Banks, 133 ½ S. 4th St., Crisfield, Md.
 Mrs. Gladys White, Deal Island, Md.
 Mrs. Mildred E. Elliott, Rt. 1, Box 72, Wachapreague, Va.
 Mrs. Mannie Mason, Messongo, Va.
 Mrs. Lucy Johnson, Rt. 2, Pocomoke City, Md.
 Mrs. Flossie B. Byrd, Star Route, Horntown, Va.

CHURCH SCHOOL SUPERINTENDENTS

Dover District

Bridgeville, Del.—George E. Dredde, Sr.
 Bridgeville Circuit—Mrs. Rachel Brummell, Federalsburg, Md.
 Mrs. Eliza Foreman, Greenwood, Del.
 Chestertown, Md.—Miss Etta Landing
 Cheswold, Del.—Mrs. Margaret Waters
 Clarksville, Del.—Mrs. Louise Hall
 Mrs. Malsie Walters—Selbyville, Del.
 Coleman—Mrs. Beulah Jackson, RFD 1, Worton, Md.
 Crumpton—J. B. Wilson, Barclay, Md.
 Mrs. Ella Wilson, RFD 1, Millington, Md.
 Walter Johnson, RFD, Millington, Md.
 Delmar, Del.—Emerson Holloway
 Dover, Del.—Aubrey Jeter, Route 4
 Fairlee—Mrs. Reba Duker, RFD 2, Chestertown, Md.
 Harrington, Del.—Mrs. Margaret Thrope
 James W. Turner, Houston, Del.
 Laurel, Del.—Mrs. Estelle B. Nichols
 Lewes, Del.—Miss Hilda Argo
 Vernon Street, RFD, Harbeson, Del.
 Lincoln, Del.—Parold Davis
 Mrs. Virginia Rhodes
 Mardela Springs, Md.—L. H. Waller
 Mrs. Lillian Smiley, RFD, Delmar, Del.
 Melitoto—Mrs. Mary F. Kennard, RFD 2, Chestertown, Md.
 Mrs. Edna Miller, RFD 2, Chestertown, Md.
 Milford, Del.—Miss Virginia Lofand, 407 Truitt Ave.
 Millington, Md.—Albert Green
 Mrs. Verma Wilson
 Millsboro, Del.—Albert Hall, RFD 3
 Mrs. Mildred Hopkins, Georgetown, Del.
 Mrs. Hanna Hall, Millsboro, Del.
 Nassau, Del.—Mrs. Ardella Ward
 H. B. J. Harmon, Rehoboth Beach, Del.
 Newark, Md.—Arzie Dennis
 Mrs. Marjorie Foreman
 North Berlin—Mrs. Elsie S. Stewart, Berlin, Md.
 Pomona—Thomas E. Johnson, Route 3, Chestertown, Md.
 Port Deposit, Md.—Mrs. Oletha O. Brown
 Mrs. Beatrice Burkett
 Rock Hall, Md.—George T. Scott
 Miss Alice Commodore, RFD, Chestertown, Md.
 Sassafras—Mrs. Florence Hollingsworth, Warwick, Md.
 Edward Rowe, RFD 1, Golt, Md.

Seaford, Del.—Mrs. Thelma Brummell
 Miss Berneda Evans, RFD 1, Rhodesdale, Md.
 Oliver Brummell, RFD, Federalsburg, Md.
 Sharptown, Md.—Rhuell Goslee
 Smyrna, Del.—Stewart Simmons
 Still Pond, Md.—William F. Stewart
 Mrs. Louise Wallace, RFD 1, Worton, Md.
 Townsend, Del.—Mrs. Helen Byard
 Mrs. Ruth Ray
 South Berlin—Edward Derrickson, RFD, Berlin, Md.
 Mrs. Lucretta Predeaux, RFD, Berlin, Md.

Easton District

Aireys—Levin Molock, RFD, Cambridge, Md.
 Gertrude Cephas,
 Celia Mae Cornish,
 Wilbur Woolford, RFD 2, Cambridge, Md.
 Beckwith—Leroy Matthews, RFD 3, Cambridge, Md.
 William Richardson, RFD 3, Cambridge, Md.
 Cambridge—Arthur Wise, 102 Pine St., Cambridge, Md.
 Cambridge Circuit—Pearl Brown, RFD, Cambridge, Md.
 Ivy Chester, 83 Washington St., Cambridge, Md.
 Carmichaels—John F. Wright, Queenstown, Md.
 Clifford Thomas, Grasonville, Md.
 Centreville—Miss Emma Conyer, Centreville, Md.
 Centreville Circuit—Mrs. Henrietta Wilson, RFD 3, Centreville, Md.
 Mrs. Annie Pauls, RFD 3, Centreville, Md.
 Chapel—Mrs. Fannie Corsey, RFD 3, Easton, Md.
 Mrs. Beatrice Madden, RFD 3, Easton, Md.
 Church Creek—Mrs. Nettie Keene, Woolford, Md.
 Palestine S. Plater, RFD, Cambridge, Md.
 Mrs. Nettie Chester, Church Creek, Md.
 Church Hill—Mrs. Nettie Starkey, RFD 1, Centreville, Md.
 Mrs. Elva Townsend, Church Hill, Md.
 Melvin Wilson, RFD 1, Centreville, Md.
 Cordova—Mrs. Magdalene Turner, RFD, Cordova, Md.
 Mrs. Clara Cornish, Queen Anne, Md.
 Crapo & Golden Hill—Mrs. Hazel Chester, Golden Hill, Md.
 Mrs. Lelia Elliot, Church Creek, Md.
 Mrs. Cora Patton, Church Creek, Md.
 Denton—Miss Tivolia Hines, Denton, Md.
 Mrs. Mabel Henry, Third St., Denton, Md.
 Easton—Mrs. Phyllis Goldsborough, P. O. Box 213, Easton, Md.
 Easton Circuit—Mrs. Hazel B. Williams, Box 15, Easton, Md.
 East New Market & Thompsontown—Mrs. Enez Clark, RFD, Hurlock, Md.
 Jesse Sampson, RFD, East New Market, Md.
 Federalsburg—Mrs. Alice Rickett, Federalsburg, Md.
 Greensboro—Mrs. Edith Taylor, Greensboro, Md.
 Mrs. Emma Johnson—Goldsboro, Md.
 Hurlock—George Stanley, Hurlock, Md.
 Joseph Tabron, RFD 2, Hurlock, Md.
 George Murray, Hurlock, Md.
 Linkwood—Leon Banks, RFD, Linkwood, Md.
 Fred Sharp, RFD, Box 76, Cambridge, Md.
 Marydel—Mrs. Ida Walker, Marydel, Md.
 Mrs. Christina Scott, Barclay, Md.
 Mrs. Emma Cain, Marydel, Md.
 Miles River—Mrs. Mary E. Moaney, RFD 1, Easton, Md.
 Mrs. Viola Warwick, Longwoods, Md.
 McDaniel—Douglas Brown, McDaniel, Md.

- Oxford—Mrs. Thelma Alford, Oxford, Md.
 Preston—Mrs. Viola Johns, RFD, Preston, Md.
 William Staten, RFD, Preston, Md.
 Walter Friend, RFD, Preston, Md.
 Ridgely—Mrs. L. P. Henry, Ridgely, Md.
 Mrs. Beatrice Dean, Goldsboro, Md.
 Royal Oak & Bellevue—Samuel E. Turner, Bellevue, Md.
 Thomas Wood, RFD, Royal Oak, Md.
 St. Michael—Miss Clara Lewis, St. Michael, Md.
 Stevensville—Mrs. Bessie Tolson, RFD, Stevensville, Md.
 Mrs. Maud Johns, RFD, Stevensville, Md.
 Taylor's Island & Hoopersville—Mrs. Rachel Cornish, Taylors Island, Md.
 Leon Cooper, Madison, Md.
 Mrs. Mary L. Keene, Madison, Md.
 Mrs. Dora Travers, Taylors Island, Md.
 Trappe—G. C. H. Greeman, RFD, Trappe, Md.
 Vienna & Reids Grove—Thomas R. Pinkett, RFD, Vienna, Md.
 Mrs. Madeline R. Saunders, Rhodesdale, Md.
 Williston—Mrs. Lillie Dyer, RFD, Denton, Md.
 Mrs. Irene Wilmer, RFD, Denton, Md.
 Wittman—Mrs. Catherine Johnson, Wittman, Md.
 Mrs. Minnie Grace, Sherwood, Md.

Philadelphia District

- Mrs. Muriel Lynch, 123 St. James Place, Brooklyn, N. Y.
 Mrs. Rebecca Edmunds, 3919 Mulvey Avenue, New York, N. Y.
 John Fairey, 60 Grove Avenue, New Rochelle, N. Y.
 Milton Thomas, 3 Barker Avenue, White Plains, N. Y.
 Walter Foster, 111 Lincoln Street, Montclair, N. J.
 Mrs. Marie Wortham, 226 Spring Street, Trenton, N. J.
 Mrs. Grace Plater, 97 Oakwood Avenue, Orange, N. J.
 Mrs. Paris Cook, 83 A Orient Avenue, Jersey City, N. J.
 Herman Brown, 1302 N. Park Avenue, Philadelphia, Pa.
 W. W. Pope, 4809 Merion Street, Philadelphia, Pa.
 Charles Medley, 3225 W. Wallace Street, Philadelphia, Pa.
 James Kelly, 133 N. Salford Street, Philadelphia, Pa.
 Mrs. Lucinda Gibson, 126 Sharpnack Street, Philadelphia, Pa.
 Mrs. Geneva Purnell, 1217 Kimball Street, Philadelphia, Pa.
 Alexander Hubbard, 6505 Musgrave Street, Philadelphia, Pa.

Salisbury District

- Mrs. Theodosia Hayward, Westover, Md.
 Mrs. Pearl Collins, Westover, Md.
 Mrs. Elizabeth Jones, Deal Island, Md.
 Mrs. Louise Carr, Dames Quarter, Md.
 Mrs. Reba Smythe, Fruitland, Md.
 Mrs. Dora Collick, Girdletree, Md.
 Mrs. Frances Waters, Girdletree, Md.
 Mrs. Foster Johnson, Snow Hill, Md.
 Mrs. Lula S. Harris, Pocomoke City, Md., RFD 1
 Mrs. Cecil Kelley, Pocomoke City, Md., RFD
 Mrs. Alice Smith, Pocomoke City, Md., RFD 1
 Mrs. Mary I. Coulbourne, Marion Station, Md.
 Mrs. Sarah Ward, Crisfield, Md., RFD
 Mrs. Caroline Cannon, Horntown, Md.
 Mrs. Martha Waters, New Church, Va.
 Mrs. Evelyn Dickerson, Parksley, Va.
 Mrs. B. T. Hall, Greenbush, Va.
 Mrs. Ruth McCready, Shelltown, Md.
 Mrs. Leonard Maddox, Manokin, Md.

Mrs. Lucy Randolph, Upper Fairmount, Va.
 Mrs. Ira Young, Marion Station, Md.
 Mrs. Louise Bounds, Princess Anne, Md., RFD
 Mrs. Anna Mae Wallace, Princess Anne, Md., RFD
 Mrs. Bertha Elzey, Nanticoke, Md.
 Mrs. Bertha Reid, Exmore, Va.
 Mrs. Sallie Purnell, Princess Anne, Md.
 Mr. Roy Pinkett, Pocomoke City, Md.
 Mrs. Anna E. Waters, Oriole, Md.
 Mrs. Madeline Polk, Venton, Md.
 Mrs. Addie Postley, Bishop, Md., RFD
 Mrs. Queen Dickerson, Poplar Hill, Pocomoke City, Md.
 Miss Roxie Pinkett, Princess Anne, Md.
 Mrs. Carrie Price, Quantico, Va.
 Mrs. Beatrice Kiah, 609 Booth St., Salisbury, Md.
 Mrs. Emma Hardy, Snow Hill, Md., RFD 2
 Mrs. Lillian Johnson, Stockton, Md.
 Mrs. Pauline Purnell, Pocomoke City, Md.
 Mrs. Alice Gerald, Marion Station, Md.
 Mr. John C. Waters, Upper Hill, Md.
 Mr. Jno. Elzey, Crisfield, Md.
 Mrs. Sadie Watson, Wachapreague, Va.
 Mrs. Susie Lewis, Atlantic, Va.
 Mrs. Martha Jones, Whaleyville, Md.
 Mrs. Veda Lankford, Pocomoke City, Md., RFD
 Mr. Maxine Fisher, Parsonsburg, Md.
 Mr. Sidney Whittington, Marion Station, Md.
 Mr. Elmer Collins, Princess Anne, Md.
 Mrs. Louise Mills, Pocomoke City, Md., RFD
 Mr. Birdell White, Oriole, Md.
 Thomas I. Aydelotte, Pocomoke City, Md.
 Thomas Logan, Marion Station, Md.
 Leah J. Gale, Crisfield, Md.
 Mrs. Susie Lampson, Snow Hill, Md.
 Mr. Brown Beckett, Dames Quarter, Md.
 Mrs. Sarah Collick, Snow Hill, Md., RFD
 Mr. Levi Rayfield, Parksley, Va.

CHARGE LAY LEADERS

Easton District

Aireys—

Beckwith—Clarence Johnson, RFD 3, Cambridge, Md.
 Cambridge—Joseph Chester, 109 Pine St., Cambridge, Md.
 Cambridge Circuit—Martin Stafford, RFD, Cambridge, Md.
 Carmichaels—Clifford Thomas, Grasonville, Md.
 Centreville—Larrie Jones, Centreville, Md.
 Centreville Circuit—Holland Hawkins, RFD, Centreville, Md.
 Chapel—Milton Brice, RFD 3, Easton, Md.
 Church Creek—W. W. Kiah, Church Creek, Md.
 Church Hill—Sarah Thomas, RFD 1, Centreville, Md.
 Cordova—Richard Bowser, RFD, Cordova, Md.
 Crapo & Golden Hill—George Meekins, Church Creek, Md.
 Denton—Addison Stanford, Denton, Md.
 Easton—Mrs. Grace C. Gates, 104 Port St., Easton, Md.
 Easton Circuit—Preston Leatherberry, RFD 2, Box 67, Easton, Md.
 East New Market—Mrs. Venus Young, East New Market, Md.
 Federalsburg—Mrs. Ada P. Harmon, Federalsburg, Md.
 Greensboro—Mrs. Viola Henry, Goldsboro, Md.

Hurlock—Mrs. Minnie Lake, RFD, Hurlock, Md.
 Linkwood—Norman Chase, Salem, Md.
 Marydel—Graham Hackett, Marydel, Md.
 McDaniel—William H. Grace, McDaniel, Md.
 Miles River—Mrs. Mildred Gibson, Longwoods, Md.
 Oxford—Isaac Queen, Oxford, Md.
 Preston—Dewey Townsend, Preston, Md.
 Ridgely—Mrs. Verdie Mosely, Ridgely, Md.
 Royal Oak & Bellevue—Ernest Moore, Bellevue, Md.
 St. Michaels—H. M. Johnson, St. Michaels, Md.
 Stevensville—Mrs. Hannah Spence, Stevensville, Md.
 Taylors Island—John W. Opher, Madison, Md.
 Trappe—Oliver Camper, Trappe, Md.
 Vienna & Reids Grove—John W. Pinkett, RFD, Vienna, Md.
 Williston—Frederick Dyer, RFD, Denton, Md.
 Wittman—James Johnson, Wittman, Md.

Philadelphia District

Edward Gale, 839 Greene Avenue, Brooklyn, N. Y.
 Armstead E. Milner, Sr., 115 A Chauncy Street, Brooklyn, N. Y.
 Robert Simpson, 719 E. 223rd Street, New York, N. Y.
 Mrs. Jennie B. Green, 22 McLean Avenue, White Plains, N. Y.
 Katherine Barrett, 85 Elm Street, Montclair, N. J.
 J. A. Bowman, 27 Army Street, Englewood, N. J.
 Thomas Malloy, 226 Spring Street, Trenton, N. J.
 Mrs. Mahala Glover, 178 Oakwood Avenue, Orange, N. J.
 Mrs. Mack Ivory, Sr., 70 Fremont Street, Jersey City, N. J.
 Milton Young, 1311 N. 19th Street, Philadelphia, Pa.
 Samuel C. Robinson, Philadelphia, Pa.
 Ardella Hardy, Philadelphia, Pa.
 Carl Spencer, 2140 N. Lambert Street, Philadelphia, Pa.
 Lucinda Gibson, 126 Sharpnack Street, Philadelphia, Pa.
 Alphonso Shockley, 5935 Race Street, Philadelphia, Pa.
 Louis Morris, 216 E. Upsal Street, Philadelphia, Pa.

VIII

WIDOWS OF DECEASED MINISTERS

Mrs. Clarence L. Anderson
Mrs. Edward H. Bean
Mrs. Robert W. Cheers
Mrs. John S. Coard
Mrs. William H. Coffey
Mrs. H. R. Coleman
Mrs. Jacob W. Cook
Mrs. Thomas Cooper
Mrs. John S. Coulbourne
Mrs. Charles T. Covington
Mrs. Joseph L. Davis
Mrs. Ross Newton Davis
Mrs. Lewis W. Deakins
Mrs. Jacob F. Deshields
Mrs. W. T. B. Devron
Mrs. James M. Dickerson
Mrs. Willis C. Dickerson
Mrs. Charles Wesley Downs
Mrs. O. S. Edwards
Mrs. Sidney M. Emptage
Mrs. D. H. Hargis
Mrs. Wm. J. Helm
Mrs. David W. Henry
Mrs. John R. Holland
Mrs. E. H. Holden
Mrs. Charles H. Hutchins
Mrs. Jacob Anderson Jeffers
Mrs. James W. Jewett
Mrs. Robert S. Johns
Mrs. W. A. Johnson
Mrs. Edward H. Jolley
Mrs. C. L. Jones
Mrs. James A. Kiah
Mrs. Thomas H. Kiah
Mrs. Walter N. King
Mrs. F. O. T. Laws

Mrs. W. G. Matthews
Mrs. Lawrence H. McArthur
Mrs. Abram W. McGill
Mrs. Adam L. Martin
Mrs. Lewis H. Martin
Mrs. A. A. McKenzie
Mrs. Noah Watson Moore
Mrs. Eddie M. Neals
Mrs. Emory H. Nichols
Mrs. Jeremiah L. Nichols
Mrs. Eugene O. Parker
Mrs. Lawrence S. Perry
Mrs. William B. Perry
Mrs. Perry W. Price
Mrs. W. R. Price
Mrs. J. R. Purnell
Mrs. Thomas E. Randall
Mrs. John H. Reed
Mrs. Lewis T. Robins
Mrs. Perry E. Robinson
Mrs. Horace C. Snead
Mrs. Nicholas B. Snowden
Mrs. James H. Stevenson
Mrs. King S. Stewart
Mrs. Wm. L. Stewart
Mrs. R. W. Thomas
Mrs. Moses A. Thompson
Mrs. Floyd L. Tomlinson
Mrs. Martin V. Waters
Mrs. Roswell Waters
Mrs. Charles W. Winder
Mrs. Thomas H. Woodley
Mrs. F. T. Johnson
Mrs. F. H. Butler
Mrs. J. H. Nutter
Mrs. W. E. Waters

Sessions of the Delaware Conference

ORGANIZED JULY 20, 1864

Ses.	Year	NAME OF CHURCH	BISHOP	SECRETARY
1	1864	John Wesley, Philadelp'a	Edmund S. Janes	W. S. Eelsey
2	1865	Ezion, Wilmington	Levi Scott	J. G. Manluff
3	1866	John Wesley, Salisbury	Matthew Simpson	W. J. Parker
4	1867	Janes, Chestertown	Edmund S. Janes	W. J. Parker
5	1868	Zoar, Philadelphia	Edmund S. Janes	W. Phillips
6	1869	St. Paul's, Milford	Edmund S. Janes	W. Phillips
7	1870	Waugh, Cambridge	Levi Scott	W. J. Parker
8	1871	Mt. Hope, Salem	Levi Scott, E.R.Ames	W. J. Parker
9	1872	Whatcoat, Dover	L.Scott, E.G.Andrews	Hooper Jolly
10	1873	Asbury, Easton	Edmund S. Janes	Hooper Jolly
11	1874	Ezion, Wilmington	Matthew Simpson	Hooper Jolly
12	1875	Ebenezer, Snow Hill	Edmund S. Janes	W. J. Parker
13	1876	Zoar, Philadelphia	Edmund S. Janes	W. J. Parker
14	1877	Janes, Chestertown	Levi Scott	G. H. Waters
15	1878	Union, St. Michaels	William L. Harris	G. H. Waters
16	1879	Waugh, Cambridge	Levi Scott	G. H. Waters
17	1880	Whatcoat, Dover	Thomas Bowman	G. H. Waters
18	1881	Ebenezer, Snow Hill	William L. Harris	G. H. Waters
19	1882	C. Wesley, Centreville	Randolph S. Foster	A. R. Shockley
20	1883	Ezion, Wilmington	E. G. Andrews	A. R. Shockley
21	1884	Asbury, Easton	C. H. Fowler	H. A. Monroe
22	1885	J. Wesley, Salisbury	Randolph S. Foster	H. A. Monroe
23	1886	Bainbridge St., Phila.	S. M. Merrill	H. A. Monroe
24	1887	Janes, Chestertown	John F. Hurst	D. A. Ridout
25	1888	Whatcoat, Dover	Cyrus D. Foss	D. A. Ridout
26	1889	St. Daniels, Chester	Thomas Bowman	J. R. Waters
27	1890	Zoar, Philadelphia	D. A. Goodsell	Jas. H. Scott
28	1891	Waugh, Cambridge	W. F. Mallalieu	Jas. H. Scott
29	1892	J. Wesley, Salisbury	E. G. Andrews	Jas. H. Scott
30	1893	Whatcoat, Dover	J. M. Walden	Jas. H. Scott
31	1894	Ezion, Wilmington	C. H. Fowler	Jas. H. Scott
32	1895	Bainbridge St., Phila.	John P. Newman	Jas. H. Scott
33	1896	St. Daniels, Chester	Isaac W. Joyce	Jas. H. Scott
34	1897	Asbury, Easton	W. X. Ninde	Jas. H. Scott
35	1898	St. John's, Orange, N. J.	John F. Hurst	J. H. Nutter
36	1899	St. Paul's, Milford, Del.	Cyrus D. Foss	J. H. Nutter
37	1900	Zoar, Philadelphia	Henry W. Warren	J. H. Nutter
38	1901	Asbury, Atlantic City	D. A. Goodsell	J. H. Nutter
39	1902	Janes, Germantown	S. M. Merrill	J. H. Nutter
40	1903	Mt. Zion, Pocomoke	C. H. Fowler	F. H. Butler
41	1904	Bainbridge St., Phila.	E. G. Andrews	F. H. Butler
42	1905	Whatcoat, Dover	J. F. Berry	F. H. Butler
43	1906	Janes, Chestertown	Charles C. McCabe	John H. Blake
44	1907	Ferry Ave., Camden, N. J.	Daniel A. Goodsell	John H. Blake
45	1908	Zoar, Philadelphia	Earl Cranston	John H. Blake
46	1909	Waugh, Cambridge	Henry W. Warren	John H. Blake
47	1910	Haven Mem'l., Phila., Pa.	William F. Anderson	John H. Blake
48	1911	Calvary, Phila., Pa.	Charles W. Smith	John H. Blake
49	1912	John Wesley, Salisbury	John W. Hamilton	John H. Blake
50	1913	Zoar, Philadelphia, Pa.	J. F. Berry	John H. Blake
51	1914	Ezion, Wilmington, Del.	W. A. Quayle	John H. Blake
52	1915	Asbury, Atlantic City, N.J.	T. S. Henderson	J. W. Fenderson
53	1916	Calvary, Phila., Pa.	R. J. Cooke	J. W. Jewett
54	1917	St. Paul's, Berlin, Md.	J. F. Berry	J. W. Jewett

Ses.	Year	NAME OF CHURCH	BISHOP	SECRETARY
55	1918	Franklin St.Cape May,N.J.	Chas. Bayard Mitchell	J. M. Dickerson
56	1919	Ezion, Wilmington, Del.	J. F. Berry	J. M. Dickerson
57	1920	E. Calvary, Phila., Pa.	M. S. Hughes	J. M. Dickerson
58	1921	J. Wesley, Salisbury, Md.	J. F. Berry	J. M. Dickerson
59	1922	Asbury, Atlantic City, N.J.	R. E. Jones	J. M. Dickerson
60	1923	John Wesley, Phila., Pa.	J. F. Berry	J. M. Dickerson
61	1924	E. Calvary, Phila., Pa.	M. W. Clair	J. M. Dickerson
62	1925	St. Johns, Newark, N. J.	J. F. Berry	J. M. Dickerson
63	1926	St. Daniel's, Chester, Pa.	W. P. Thirkield	J. M. Dickerson
64	1927	Asbury, Atlantic City, N.J.	L. B. Wilson	J. M. Dickerson
65	1928	Tindley Temple, Phila.	R. E. Jones	J. M. Dickerson
66	1929	Tindley Temple, Phila.	E. G. Richardson	J. M. Dickerson
67	1930	Waugh, Cambridge, Md.	M. W. Clair	J. M. Dickerson
68	1931	Ezion, Wilmington, Del.	E. H. Hughes	J. M. Dickerson
69	1932	Tindley Temple, Phila.	E. G. Richardson	C. S. Sprigg
70	1933	Janes, Germantown, Pa.	E. G. Richardson	C. S. Sprigg
71	1934	Tindley Temple, Phila. Pa.	Edgar Blake	C. S. Sprigg
72	1935	Haven, Phila., Pa.	E. G. Richardson	C. S. Sprigg
73	1936	Tindley Temple, Phila.	E. G. Richardson	C. S. Sprigg
74	1937	Asbury, Atlantic City, N.J.	E. G. Richardson	C. S. Sprigg
75	1938	Ezion, Wilmington, Del.	Wallace E. Brown	C. S. Sprigg
76	1939	Zoar, Phila., Pa.	E. G. Richardson	C. S. Sprigg
77	1939	(Special)Zoar, Phila., Pa.	R. E. Jones	C. S. Sprigg
78	1940	Tindley Temple, Phila., Pa.	R. E. Jones	C. S. Sprigg
79	1941	Haven, Phila., Pa.	A. P. Shaw	C. S. Sprigg
80	1942	Tindley Temple, Phila., Pa.	R. E. Jones	C. S. Sprigg
81	1943	Tindley Temple, Phila., Pa.	A. P. Shaw	C. S. Sprigg
82	1944	Camphor, Phila., Pa.	A. P. Shaw	D. L. Ridout
83	1945	Tindley Temple, Phila., Pa.	A. P. Shaw	D. L. Ridout
84	1946	Newman, Brooklyn, N. Y.	A. P. Shaw	D. L. Ridout
85	1947	Tindley Temple, Phila., Pa.	A. P. Shaw	D. L. Ridout
86	1948	Tindley Temple, Phila., Pa.	Fred P. Corson	D. L. Ridout
87	1949	Tindley Temple, Phila., Pa.	A. P. Shaw	D. L. Ridout
88	1950	Tindley Temple, Phila., Pa.	A. P. Shaw	A. E. Martin
89	1951	Tindley Temple, Phila., Pa.	A. P. Shaw	A. E. Martin
90	1952	Tindley Temple, Phila., Pa.	A. P. Shaw	A. E. Martin

General Conference Delegates

- 1868. Ministerial, James Davis.
- 1872. Ministerial, Nathan Young. Lay, James A. Jones.
- 1876. Ministerial, Hooper Jolly. Lay, William Perkins.
- 1880. Ministerial, William F. Butler. Lay, Abraham Murray.
- 1884. Ministerial, W. J. Parker. Lay, William Perkins.
- 1888. Ministerial, W. H. Coffey and W. H. Thomas. Lay, B. O. Bird and Elisha L. Briddell.
- 1892. Ministerial, W. H. Coffey and I. H. White. Lay, J. E. Gumby and Frederick Nichols.
- 1896. Ministerial, H. A. Monroe and J. H. Scott. Lay, B. O. Bird and Stanford L. Parker.
- 1900. Ministerial, J. H. Scott, H. A. Monroe and J. R. Waters. Lay, Herbert S. Wilson, W. J. Johnson. Provisional, Simon Chase.

1904. Ministerial, W. C. Jason, J. H. Scott and H. A. Monroe. Lay, W. F. Morgan, H. S. Wilson and Frank Trigg.
1908. Ministerial, N. W. Moore, C. A. Tindley and J. H. Scott. Lay, H. S. Wilson, S. H. Long and Harrison Jenkins.
1912. Ministerial, Charles A. Tindley, Storer S. Jolly and J. H. Scott. Lay, Herbert C. Wilson, George L. Waters and Charles H. Coulbourne.
1916. Ministerial. Charles A. Tindley, James H. Scott and Thomas H. Kiah. Lay, Herbert S. Wilson, George L. Waters and Horatio W. Jones.
1920. Ministerial. C. A. Tindley, T. H. Kiah, D. H. Hargis, J. W. Jewett. Lay, Herbert S. Wilson, Horatio W. Jones, Mary E. Jackson and George L. Waters.
1924. Ministerial. C. A. Tindley, T. H. Kiah, F. H. Butler, J. E. A. Johns. Lay, William M. Henry, Herbert S. Wilson, Frederick S. Jewett, James H. Lewis.
1928. Ministerial. D. H. Hargis, C. A. Tindley, F. H. Butler, T. H. Kiah. Lay, Herbert S. Wilson, Mrs. M. A. R. Camphor, Miss Olive A. Hall, Dr. William W. M. Henry.
1932. Ministerial. D. H. Hargis, D. W. Henry, C. A. Tindley, F. H. Butler. Lay, Herbert S. Wilson, Miss Olive A. Hall, Mrs. M. A. R. Camphor, Mr. W. H. Staten.
1936. Ministerial. D. H. Hargis, J. T. Fletcher, D. W. Henry. Lay, H. S. Wilson, Hally P. Johns, W. H. Staten.

DELEGATES TO THE UNITING CONFERENCE

1939. Ministerial. D. H. Hargis. Reserve, D. W. Henry. Lay, Herbert S. Wilson. Reserve, Mrs. Clarissa O. Walker.

GENERAL CONFERENCE DELEGATES

1940. Ministerial. D. H. Hargis, D. W. Henry. Lay, Herbert S. Wilson, Wm. Staten.
 Ministerial Jurisdictional Conference. J. W. Jewett, Elmer P. Gibson, Leon S. Moore. Lay, Herman D. Brown, Mrs. Clarissa O. Walker, Hally P. Johns.
 Reserves Ministerial. E. H. Crampton, Clemon B. Miles. Lay, Mrs. A. P. Camphor, Mrs. Lavina B. Jewett.
1944. Ministerial. D. W. Henry, L. S. Moore.
 Ministerial Jurisdictional. D. H. Hargis, W. C. Thompson, W. L. D. Lyght.
 Ministerial Reserves. D. R. Fletcher, C. D. Gerald, W. H. Mears. Lay, Herman D. Brown, Herbert S. Wilson.
 Jurisdictional. Mrs. Clarissa D. Walker, Wm. H. Staten, J. R. Webb.
 Reserves, Mrs. L. B. Jewett, Mrs. M. A. R. Camphor, Elwood S. Jewett.

1948. Ministerial. D. W. Henry, L. S. Moore
(Jurisdictional) C. D. Gerald, W. L. D. Lyght, D. R. Fletcher
Reserves. N. W. Moore, Jr., W. H. Mears
Lay. Hally P. Johns, James R. Webb
(Jurisdictional) Mrs. Helen C. Waters, Mrs. Clarissa D. Walker,
Elwood S. Jewett
Reserves. Mrs. Ella Bailey, James Hardcastle
1952. Ministerial. L. S. Moore, N. W. Moore, Jr. Lay. Hally P. Johns,
James R. Webb
Jurisdictional Conference. D. L. Ridout, W. L. D. Lyght, R. B.
Thompson. James Hardcastle, Helen Waters, Ella Bailey
Reserves. W. H. Mears, D. R. Fletcher, E. H. Crampton. William
H. Hayman, Gilbert Griffin

Rules of Order

OF THE DELAWARE ANNUAL CONFERENCE

Rule I. The President shall decide all questions of order, subject to an appeal to the Conference; but in case of such appeal, the question shall be taken without debate.

Rule II. He shall appoint all committees not otherwise specially ordered by the Conference.

Rule III. On assigning the floor to any member of Conference, he shall distinctly announce the name of the member to whom he assigns it.

Rule IV. All motions or resolutions introduced by any member shall be presented in writing, if the President, Secretary, or any two members request it.

Rule V. When a motion or resolution is moved and seconded, or a report is presented, and is read by the Secretary, or stated by the President, it shall be deemed in possession of the Conference; but any motion or resolution may be withdrawn by the mover, with the consent of Conference, at any time before amendment or decision.

Rule VI. The motion to adjourn, to lay on the table, to take from the table, or for the previous question, shall be taken without debate.

Rule VII. No new motion, or resolution shall be entertained until the one under consideration has been disposed of, which may be done by adoption or rejection, unless one of the following motions shall intervene, which shall have precedence in the order in which they are here placed, namely: (1) To fix the time to which the Conference shall adjourn. (2) To adjourn. (3) To lay on the table. (4) For the previous question. (5) To postpone to a given time. (6) To refer to a committee. (7) Substitute. (8) Amendment. (9) To postpone indefinitely.

Rule VIII. A substitute or amendment may be amended.

Rule IX. When any member is about to speak in debate, or to deliver any matter to the Conference, he shall rise and respectfully address the President.

Rule X. No member shall be interrupted when speaking, except by the President to call him to order when he departs from the question, or uses personalities or disrespectful language; but any member may call the attention of the President to the subject when he deems a speaker out of order, and any member may explain if he thinks himself misrepresented.

Rule XI. No person shall speak more than twice on the same question, nor more than fifteen minutes at one time, without leave of the Conference; nor shall any person speak more than once until every member choosing to speak shall have spoken.

Rule XII. When any motion or resolution shall have been acted upon by the Conference it shall be in order for any member who voted with the prevailing side to move a reconsideration; but a motion to reconsider a non-debatable motion shall be decided without debate.

Rule XIII. No member shall absent himself from the service of the Conference without leave, unless he is sick or unable to attend.

Rule XIV. No member shall be allowed to vote on any question who is not within the bar at the time when such question is put by the President, except by leave of the Conference, when such member has been necessarily absent.

Rule XV. Every member who is within the bar at the time the question is put shall give his vote, unless the Conference, for special reasons excuse him.

Rule XVI. It shall be in order for any member to call for the yeas and nays in any question before the Conference; and, if the call be sustained by twenty-five members present the vote thereon shall be taken by yeas and nays.

Rule XVII. It shall be in order to move that the question shall be taken without further debate, on any measure pending before the Conference, except in cases where character or Conference relations are involved; and is sustained by a two-third vote, the question shall be so taken; nevertheless, it shall be in order under this rule to move to recommit, to divide or to lay on the table after the previous question has been ordered.

Rule XVIII. The motion to adjourn shall be taken without debate, and shall always be in order, except (1) when a member has the floor; (2) when a question is actually put, or vote is being taken; (3) when a question is pending on sustaining the demand for the previous question; (4) when the previous question has been called and sustained, and action under it is still pending; (5) when a motion to adjourn has been negatived, and no business or debate has intervened; and (6) when a motion to fix the time to which the Conference shall adjourn is pending or shall be made.

LOCAL PREACHERS

Dover District

Bridgeville Circuit—Harley Johns, RFD, Federalsburg, Md.
 Chestertown, Md.—Charles A. Frisby, 335 W. Calvert Street
 David Lewis, Twilight Lane
 George E. Thomas, 334 Cannon Street
 Cheswold, Del.—Roland Coker
 Clarksville, Del.—George Walters
 Crumpton—Andrew Wilson, RFD, Chestertown, Md.
 Dover—George W. Johns, 515 S. Governors Avenue
 Mrs. Mildred Edwards, 206 N. Kirkwood St.
 Galena—Mrs. Helen P. Riley, RFD, Golt, Md.
 Harrington, Del.—Clarence Dixon, Houston, Del.
 Mardela Springs—Lewis Custis, Mardela Springs, Md.
 D. J. Johnson, RFD, Delmar, Del.
 James Smiley, RFD, Delmar, Del.
 L. H. Waller, Mardela Springs, Md.
 Laurel—Edward Cottman, Laurel, Del.
 Milford—Mrs. Alma Fisher, 306 North St.
 Millington—Stephen Johnson, Millington, Md.
 Millsboro—Albert Hall
 Nassau—Reese Phillips, Route 1, Lewes, Del.
 North Berlin—David Briddell, Berlin, Md.
 Pomoná—Daniel E. Barrett, Route 3, Chestertown, Md.
 William A. Brown, Route 3, Chestertown, Md.
 Thomas E. Johnson, Route 3, Chestertown, Md.
 Port Deposit, Md.—J. Oscar Mason
 Rock Hall, Md.—James Hopkins
 William W. Scott
 Seaford, Del.—Eli Russum
 Sharptown, Md.—Horace Stanley
 South Berlin—Isaac B. Henry, Route 3, Berlin, Md.
 Charles Purnell, Route 3, Berlin, Md.
 Edward Derrickson, Route 3, Berlin, Md.
 Still Pond—Mrs. Louise Wallace, Route 1, Worton, Md.
 Townsend, Del.—S. Frank Henry
 Alonzo Lee

Easton District

Aireys—Mrs. Hazel Molock, RFD 2, Vienna, Md.
 Wilbert J. Woolford, RFD 2, Cambridge, Md.
 James A. Jackson, RFD 2, Cambridge, Md.
 Cambridge—Mrs. Myrtle Travers, 5 Phillip St., Cambridge, Md.
 Cambridge Circuit—Martin Stafford, RFD 1, Cambridge, Md.
 Mrs. Bertha Chester, 83 Washington St., Cambridge, Md.
 Mrs. Hester Opher, 5 Center St., Cambridge, Md.
 Centreville—William Goldsborough, Centreville, Md.
 John Rozier, Centreville, Md.
 Centreville Circuit—Holland Hawkins, RFD 3, Centreville, Md.
 Chapel—Robert E. Lee, RFD 2, Easton, Md.
 Church Hill—Emory Kirby, RFD, Centreville, Md.
 Crapo & Golden Hill—William Matney, Church Creek, Md.
 Easton—Ogle Caldwell, 118 Locust St., Easton, Md.
 Easton Circuit—Mrs. Zena R. Wilson, RFD 2, Trappe, Md.
 Alexander Williams, RFD, Trappe, Md.
 East New Market & Thompsontown—Benjamin Brown, East New Market, Md.
 William Bradley, East New Market, Md.
 John Thompson, RFD, East New Market, Md.
 Harold Jackson, RFD, East New Market, Md.

Federalsburg—Thomas Baltimore, Federalsburg, Md.
 Greensboro—Mrs. Viola Henry, Goldsboro, Md.
 Mrs. Emma Johnson, Goldsboro, Md.
 Hurlock—Mrs. Susie Cephas, RFD, Hurlock, Md.
 Mrs. Minnie Lake, RFD, Hurlock, Md.
 Mrs. Carvella Pinder, RFD, Hurlock, Md.
 George Stanley, RFD, Hurlock, Md.
 Frank Frazier, RFD, Hurlock, Md.
 George Murray, RFD, Hurlock, Md.
 Linkwood—Thomas Stanley, Salem, Md.
 Marydel—Phillip H. Hackett, Sudlersville, Md.
 Ridgely—James E. Nichols, Ridgely, Md.
 Royal Oak & Bellevue—Mrs. Henrietta Tilghman, (D), Bellevue, Md.
 St. Michaels—H. M. Johnson, St. Michaels, Md.
 Woolford Brown, St. Michaels, Md.
 Taylor's Island & Hoopersville—Robert J. Henson, Taylors Island, Md.
 William Cornish, Taylors Island, Md.
 Vienna & Reids Grove—George A. Pinder, Vienna, Md.
 Wittman—Mrs. Lillie McBride Warner, Box 28, Wittman, Md.
 Mrs. Hester D. Bivens, Wittman, Md.

Philadelphia District

Theodore Matthews, 178 Pine Street, Jersey City, N. J.
 Wm. Mayhew, 35 A Grant Avenue, Jersey City, N. J.
 J. T. Harris, Sr., 1924 N. 23rd Street, Philadelphia, Pa.
 J. J. Webster, 752 N. Uber Street, Philadelphia, Pa.
 William Finney, 1232 Fountain Street, Philadelphia, Pa.
 Mrs. Mary Dover, 131 N. 55th Street, Philadelphia, Pa.
 Mrs. Sarah P. Smith, 1553 N. 20th Street, Philadelphia, Pa.
 James H. C. Kelly, 133 N. Salford Street, Philadelphia, Pa.
 Norris Spencer, 2347 W. Hagert Street, Philadelphia, Pa.
 Samuel Burnett, Philadelphia, Pa.
 Elmer Flamer, 2304 W. Oxford Street, Philadelphia, Pa.
 Mrs. Gladys Nixon, 2410 N. 19th Street, Philadelphia, Pa.
 Beauregard Brock, 154 N. 58th Street, Philadelphia, Pa.
 John E. Fitchett, 160 N. Salford Street, Philadelphia, Pa.
 Maraquita Joynes, 5619 Girard Avenue, Philadelphia, Pa.
 James A. Showell, 718 S. Mole Street, Philadelphia, Pa.
 Frank J. Carr, 5630 Sprague Street, Philadelphia, Pa.
 Robert Harris, 5543 Heiskill Street, Philadelphia, Pa.
 Robert Henry, 5628 Sprague Street, Philadelphia, Pa.
 Charles S. Johns, 211 E. Haines Street, Philadelphia, Pa.
 Bertha James, 6357 Cherokee Street, Philadelphia, Pa.

Salisbury District

Major White, Dames Quarter, Md.
 G. L. Crowell, Marion Station, Md., RFD.
 A. R. Ward, Marion Station, Md., RFD.
 G. T. Hayney, Kellar, Va.
 John Wise, Kellar, Va.
 John Milbourne, Shelltown, Md.
 Stanley McCready, Shelltown, Md.
 Helen Waters, Marion Station, Md., RFD.
 Edward Waters, Marion Station, Md.
 William Burke, Princess Anne, Md., RFD.
 Annie P. Cottingham, Quantico, Md.
 Burdell White, Oriole, Md.
 Lewis Wise, Oriole, Md.
 Monroe Parker, Parsonsburg, Md.
 J. P. Joynes, Manokin, Md.

George Joynes, Manokin, Md.
Lora F. Waters, Pocomoke City, Md.
John Ballard, Westover, Md.
David Collins, Westover, Md.
Charles Johnson, Salisbury, Md.
Page Wainwright, Salisbury, Md.
Viola Allen, Salisbury, Md.
Mable Jones, Westover Hill, Salisbury, Md.
James Collick, Pocomoke City, Md., RFD.
James Dickerson, Pocomoke City, Md., RFD.
Lewis Collick, Pocomoke City, Md., RFD.
Mrs. M. M. Chamberlin, Crisfield, Md.
James Smith, Oriole, Md.
John C. Waters, Upper Hill, Md.
Joseph Maddox, Upper Hill, Md.
Naomi Camper, Quantico, Md.
S. B. Lankford, Quantico, Md.
Carrie Bailey, Quantico, Md.
Stephen Cook, Quantico, Md.
Dennis Cook, Quantico, Md.
Granville T. Dashiell, Jesterville, Md.
Mrs. Nichols, Tyaskin, Md.
E. F. Conway, Tyaskin, Md.
Omar Jones, Dames Quarter, Md.
Hanson Wigfall, Dames Quarter, Md.
Amos Wilson, Dames Quarter, Md.
Mary Davis, Stockton, Md.
George Bishop, Snow Hill, Md.
Joseph H. Hayman, Princess Anne, Md.
Charles Nixon, Princess Anne, Md.
John E. Kellum, Onancock, Va.
Clarence Handy, Tyaskin, Md.
Daisy M. Thompson, Salisbury, Md.

Pastoral Record

The date following the name at the top indicates the time when each person was received into the Conference, including the two years on probation. The figure or figures at the end of the line indicate the number of years at that place.

Anderson, H. E. 1938.		North Berlin, Md.	4
Oriole, Md.	4	Zoar, Phila., Pa.	8
Fruitland, Md.	1		
Wattsville, Va.	6	Bell, Judge P. 1948.	
Leemont, Va.	4	Centreville, Md.	2
		Bridgeton, N. J.	3
Anderson, M. C. 1921.			
Ossining, N. Y.	3	Bishop, J. E. 1945.	
Federsburg, Md.	4	Port Norris, N. J.	8
Girdletree, Md.	2		
Sharptown, Md.	5	Bivens, Isaac B. 1946.	
Nanticoke, Md.	10½	Centreville Ct., Md.	4
Union Asbury and Liberia, Md. 7½		Wittman, Md.	3
Angulo, Jose. 1905.		Blakeley, M. C. 1947.	
Fordsville, N. J.	2	Shipside Mission, Phila.	1
Church Creek, Md.	2	Nassau, Del.	5
Woodland, Md.	3		
Rock Hall, Md.	2	Bolden, R. A. 1911.	
Wittman, Md.	3	Washington Conference	
Aireys, Md.	4	Point Pleasant	1
Madison, Md.	3	Frostburg	1
Newark, Md.	2	Central, Washington, D. C.	2
Dames Quarter, Md.	3	New York Conf., St. Mark's,	
Hudson, N. Y.	5	New York (Associate)	16
Vienna, Md.	1	Leave of Absence	1
Wachapreague, Va.	2	Supernumerary	1
Cottage Grove, Md.	4	Delaware Conf., 1940, Engle-	
Parsonsburg, Md.	2	wood, N. J.	10
Quantico, Md.	7	Ocean City, N. J.	1
Retired 1948		Delmar, Del.	2
		Cheswold, Del.	1
Arnold, B. A. 1927.			
Assistant Pastor St. Paul's		Booth, Theo. M. 1946.	
Church, Phila., Pa.	1	John Wesley, Sallsbury, Md. ...	2
Asst. Pastor John Wesley		Haven, Wilmington, Del.	3
Church, Phila., Pa.	1	White Plains, N. Y.	2
Burlington, N. J.	3		
John Simmons Memo. Church		Bowdin, J. R. 1947.	
Phila., Pa.	6	McDaniel, Md.	1
Burlington, N. J.	1	Crapo and Golden Hill, Md. ...	3
Chester, Pa., Grace	14	Church Creek, Md.	1
Arnold, Frederick. 1949.		Brown, W. G. 1947.	
Left without appointment to		Sharptown, Md.	2
attend school	1	North Berlin, Md.	4
Centreville, Md.	1		
		Brown, W. W. 1920.	
Bagwell, C. W. 1938.		Wetipquin, Md.	3
Keller, Va.	1	Wachapreague, Va.	4
Clarksville, Del.	1	Liberia, Md.	7
Pomona, Md.	3	Port Deposit, Md.	1
Nassau, Del.	5	Newark, Md.	5
Eighth St., Camden, N. J.	2	Clarksville, Del.	13
Centreville, Md.	1		
Centreville, Md.	3	Bryan, J. L. 1941.	
		Redeemer, Brooklyn, N. Y. ...	2
Bailey, Howard A. 1933.		New York Bible Society	6
Grenloch and Rhodes, N. J. ...	2	Left without appointment to	
Atlantic City, Hamilton Memo-		attend school	4
rial	3		
Newport, Del.	4	Bullen, J. N. 1914.	
Salem, N. J.	2	Woodland, Md.	2
Director Christian Education,		Carmichaels, Md.	3
Delaware Conference	10	Fairlee, Md.	2
		Hurlock, Md.	3
Ballard, M. O. 1931.		Denton, Md.	3
Fairlee, Md.	3	Chestertown, Md.	2
Millington, Md.	4	Trenton, N. J.	6
Nassau, Del.	3	Orange, N. J.	4
		Brooklyn, N. Y., John Wesley	6
		Retired 1945.	

Cannon, Charles. 1951.			
Cottage Grove	1		
Carrington, Charles L. 1932.			
West Texas Conference, 1932-1937			
Transferred to Delaware Conference, 1937			
Butler, New York City	4		
Jamaica, N. Y.	12		
Chaney, Augustus. 1944.			
Chestertown, Md.	4		
Bridgeton, N. J.	3		
Easton, Md.	3		
Clark, M. W. 1905.			
Catlin, Md.	2		
New Castle, Del.	3		
Church Hill, Md.	1		
Lincoln City, Del.	6		
Vlenna, Md.	4		
Retired 1924.			
Delmar, Del.	5		
Quantico, Md.	1		
Fruitland, Md.	1		
Camphor Memorial, Phila., Pa.	4		
White's Temple, Salisbury, Md.	13		
Retired 1950.			
Coleman, G. B. 1901.			
Vlenna, Md.	2		
Crapo, Md.	2		
Orlole, Md.	1		
Millington, Md.	2		
Cape May, N. J.	2		
McDaniel, Md.	2		
Bridgeville, Del.	4		
New Castle, Del.	4		
Wachapreague, Va.	1		
Harrington, Del.	2		
Salisbury Circuit	5		
Port Deposit, Md.	2		
Retired 1919.			
Commodore, Oliver. 1952.			
Unionville, Md.	1		
Collins, D. M. 1935.			
Englewood, N. J.	1		
Deals Island, Md.	3		
New Castle, Del.	1		
Elkton, Md.	4½		
Jersey City, N. J.	4½		
Orange, N. J.	3		
Ossining, N. Y.	1		
Crampton, E. H. 1918.			
Ossining, N. Y.	1		
Transferred to New England Conference, 1919.			
Worcester, Mass.	4		
Transferred to Del. Conf. 1923.			
White Plains, N. Y.	1		
Pleasantville, N. J.	3		
Lawnside, N. J.	3		
Brooklyn, N. Y. Newman	6		
Ezlon, Wilm., Del.	3½		
Supt. Philadelphia District	6		
Haven, Phila., Pa.	1½		
Crockett, R. D. 1938.			
Southwest Conference.			
Wesley Chapel, Little Rock, Ark.	1		
Cotton Plant, Ark.	1		
Delaware Conference 1942.			
Chaplain Tuskegee Institute, Ala.	3		
Professor, Bennett College	7		
Davis, H. D. 1944.			
Townsend, Del.	3		
Laurel, Del.	3		
Whites Temple, Salisbury, Md.	3		
Dean, E. W. 1933.			
Transferred from Texas Conference.			
Englewood, N. J. and New Rochelle, N. Y.	1		
Ossining and New Rochelle ..	3		
Ossining, N. Y.	4		
N. Y. City, Butler Mem.	3		
Thirkield, Jersey City, N. J. ..	3		
Spring Lake, N. J.	1		
Sabbatical Year, 1946			
Supernumerary	2		
Middletown, Del.	1		
Laurel Ct.	1		
Retired 1951.			
Port Deposit, Md.	1		
Dennis, Wm. A. 1946.			
Wetipquin, Md.	1½		
Field Worker, Home Missions Council of North America ..	6		
Derrickson, C. W. 1928.			
McDaniel, Md.	4		
Church Hill, Md.	2		
Preston, Md.	7		
Easton, Md.	5		
Mt. Zion, Phila., Pa.	6		
Deshields, Harrison. 1952.			
Frankford, Phila., Pa.	1		
Dix, Seldon G. 1922.			
Orlole, Md.	4		
Wittman, Md.	2		
Quinton & Springtown	2		
On leave of absence	1		
Supernumerary	1		
Galena, Md.	1		
Cambridge Ct., Md.	6		
Townsend, Del.	2		
Bridgeville Ct., Del.	5		
Millford, Del.	1		
Mardela Springs, Md.	1		
Newman, Brooklyn, N. Y.	6		
Dunn, Joseph E. 1922.			
Ocean City, N. J.	2		
New Rochelle & Delmar, Del. ..	3		
Camphor Memorial, Phila.	3		
Chestertown, Md.	1		
Newport, Del.	6		
Brooklyn, N. Y., John Wesley ..	3		
Orange, N. J.	3		
White Plains, N. Y.	4		
John Simmons, Phila.	2		
Peniel, Phila.	2		
St. Thomas, Frankford, Pa.	2		
East Germantown, Pa.	1		
Elbert, J. W. 1931.			
Englewood, N. J.	2		
Orlole, Md.	4		
Unionville, Md.	2		
Salisbury, Md., John Wesley ..	3		
Dover, Del.	4		
Newark, N. J.	3		
Peniel, Phila., Pa.	3		
Elder, A. 1938.			
East Tennessee Conference:			
Hurst Memorial, Chattanooga, Tenn.	2		
Morristown, Tenn.	5		
Transferred to Delaware Conference, 1945			
Stockton, Md.	2½		
John Wesley, Salisbury, Md.	5		
Elzey, Irvin R. 1933.			
Hopewell, Md.	5		
Wattsville, Va.	5		
Salem, N. J.	7		
Newark, N. J.	3		

Fassett, J. A. 1921.		Kingston, Md.	4
East New Market Ct., Md.	2	Hopewell, Md.	1
Taylor's Island, Md.	3	Withams, Va.	2
Trappe, Md.	4	Girdletree, Md.	1
Stevensville, Md.	9	Quantico, Md.	3
Chestertown, Md.	2	Parsonsborg, Md.	3
Milford, Del.	4	Unionville, Md.	1
Haven, Wilmington, Del.	2	Manokin, Md.	2
Peniel, Phila.	1	Mt. Vernon, Md.	1
Ferry Ave., Camden, N. J.	5		
Fisher, Randolph. 1945.		Grant, Roland. 1931.	
Cheswold, Del.	3	Deals Island, Md.	3
Trappe, Md.	3	Leemont, Va.	1
Milford, Del.	3	Federalburg, Md.	3
		McDaniel, Md.	1
Fletcher, D. R. 1934.		Fairlee, Md.	2
Spring Lake, N. J.	1	Mardela Springs, Md.	2
Bethsald, Phila., Pa.	2	Sabbatical Year	1
Centerville Ct., Md.	1	Lewes, Del.	1
Peniel, Phila., Pa.	9	Newark, Md.	5
Board of Missions	6	Seaford, Del.	2
Fletcher, J. T. 1904.			
Wittman, Md.	2	Griffin, J. O. 1910.	
Denton, Md.	2	Swalnton, N. J.	1
Haven, Wilmington, Del.	2	Oakville, Md.	2
Germantown, Pa.	7	White Haven, Md.	2
District Supt., Phila. Dist.	6	Keller, Va.	2
Zoar, Phila., Pa.	9 1/2	Cambridge Circuit, Md.	3
Dist. Supt., Phila. District	7 1/2	Alreys, Md.	3
Dept. Finance & Debt Raising		Horntown, Va.	2
Board of Home Missions and		Withams, Va.	4
Church Extension	5	Greensboro, Md.	8
Retired 1946.		St. Michaels, Md.	4
		Retired 1949.	
Geddes, G. E. 1927.		Middletown, Del.	3
South Carolina Conf., Claflin			
College	2	Hamilton, Ransom E. 1934.	
Wesley College, McBee, S. C.	1	Centreville Ct., Md.	2
Charleston, S. C., Old Bethol		Wittman, Md.	4
Church	2	Trappe, Md.	6
Seneca, S. C., Wesley Church	3 1/2	Cambridge Ct., Md.	6
Kingston, S. C., Wilson Chap-			
el 3 yrs. 3 mo.		Handy, F. J. 1896.	
Delaware Conf., S. Berlin, Md.	2	Morgan College Professor	4
Chestertown, Md.	2	Salem, N. J.	2
Mt. Joy, Wilmington, Del.	3	Newark, N. J.	4
John Wesley, Brooklyn, N. Y.	2	Atlantic City, N. J.	3
Snow Hill, Md.	3	Phila. Dist. Supt.	3
Orange, N. J.	1	Zoar, Philadelphia, Pa.	2
		Montclair, N. J.	8
Gerald, C. D. 1928.		John Wesley, Phila., Pa.	1
Keller, Va.	4	Camden, N. J.	4
Parsonsborg, Md.	2	Jersey City, N. J.	1
Pomona, Md.	4	Englewood, N. J.	1
Cambridge, Md.	5	Hudson, N. Y.	3 mo.
Dist. Supt., Dover Dist.	6	St. Michaels, Md.	9 mo.
Camphor, Philadelphia	3	Ossining, N. Y.	3
Princess Anne, Md.	1	Butler Mem., New York, N. Y.	3
		Director Religious Education	
Gibson, Elmer P. 1926.		Delaware Conference	6
Grace & Darby, Pa.	3	Retired 1943.	
Camphor Mem., Phila., Pa.	4	Zoar, Philadelphia, Pa.	1
John Wesley, Salisbury, Md.	3	Professor, Gammon Theological	
Chaplain U. S. Army	12	Seminary, Atlanta, Ga.	3
		Mt. Holly, N. J.	2
Graham, R. A. F. 1917.			
Salem Circuit, N. J.	3	Handy, J. W., Jr. 1942.	
Ossining, N. Y.	1	Oriole, Md.	1 1/2
Cambridge Ct.	2	Chaplain U. S. Army	9 1/2
Chincoteague, Va.	1		
Swalnton & Woodbine, N. J.	3	Harewood, W. A. 1928.	
Springtown, N. J.	7	Cambridge Ct., Md.	4
Clarksville, Del.	5	East New Market, Md.	6
Galena, Md.	2	Denton, Md.	2
		Snow Hill, Md.	8
		Supt. Easton District	4

DELAWARE CONFERENCE

V. 1946.	2	Ridgely, Md.	14
.....	4	Galena, Md.	
.....	1	Dover, Del.	
.....		John Wesley, Phila., Pa.	
r. 1942	3	Supt. Easton District	
.....		Haven, Phila., Pa.	
l. Mem., Atlantic City,	8	Retired 1943.	
.....		Pleasantville, N. J.	
son. 1940.	2	Johns, W. H. 1904.	
t. Del.	5	Barclay, Md.	
without appointment to		Delaware City, Del.	
and school	4	Smyrna, Md.	
.....		Fairlee, Del.	
E. H. 1945.		Federalsburg, Md.	
Berlin, Md.		Chestertown, Md.	
nton, N. J.		Merchantville, N. J.	
.....		Cape May, N. J.	
S. J. 1911.		Ridgely, Md.	
okesbury, Md.		Port Norris, N. J.	
Nassau, Del.		Chester, Pa.	
Royal Oak, Md.		Sabbatical Year	
Centreville, Md.		Quinton and Springtown,	
Middletown, Del.		Retired 1948	
Mt. Holly, N. J.		Newport, Del.	
Delair, N. J.		Johnson, H. T. 1889.	
Dover, Del.		Fair Oak, Va.	
Newark, N. J.		Salisbury Circuit, Md.	
Dist. Supt. Wilmington Dist.		Ridgely, Md.	
Brooklyn, N. Y., Newman		Greenwich, N. J.	
Retired 1942.		Union, Md.	
Hubbard, J. H. 1925.		Mount Holly, N. J.	
Church Hill, Md.		Orange, N. J.	
Harrington, Del.		Mount Joy & Wil.	
Nassau, Del.		Jamestown, Md.	
Still Pond, Md.		East New Market	
Seaford, Del.		Oxford, Md.	
Rock Hall, Md.		Newport, Del.	
Seaford Circuit		Grenloch & Rh.	
Retired 1951.		Hudson, N. Y.	
Hubbard, W. A. 1899.		Cape May, N.	
Rossville, N. Y.		Newman, Bro	
Skipton, Md.		Pleasantville	
Coleman, Md.		White Plain	
Widgeon, Md.		Retired 194	
Dames Quarter, Md.		New Castle	
Pomona, Md.		Elkton, M	
Middletown, Del.		Johnson, W.	
Dist. Supt., Wilm. District		Southwe	
Newark, N. J.		1929-1	
John Wesley, Brooklyn, N. Y.		Associa	
John Simmons Memo. Phila., Pa.		Butler	
John Wesley, Phila., Pa.		Trans	
Retired 1946.		fer	
Eighth St., Camden, N. J.		Jones, F.	
Hughes, R. C. 1912.		Cl	
Beckwith, Md.		Le	
Mt. Vernon, Md.		Sc	
Greenwood, Md.		E	
Berlin & Sinepuxent, Md.		Jon	
Leemont, Va.			
Princess Anne, Md.			
Chestertown, Md.			
Shiloh, Crisfield, Md.			
Pocomoke City, Md.			
Salem, N. J.			
T. 1946.			
Y.			

METHODIST CHURCH

Kelly, James D. 1947.
St. Paul, Jamaica, N. Y.

Kershaw, Frederick C. 1921.
Cambridge, Md., St. Luke
Ocean City, N. J. and Syracuse,
Hudson, N. Y.

Burlington, N. J.
Sassafras, Md.
Bridgeville Ct., Del.
Delaware City, Del.
Wattsville, Va.
Churchville, Md.
Middletown, Del.
Hamilton Mem., Atlantic City,
N. J.

John Wesley, Brooklyn, N. Y.
Federalsburg, Md.
Retired 1959
Englewood, N. J.
Upper Hill, Md.

Kfab, C. E. 1938.
Millington, Md.
Harrington, Del.
Bridgeville, Del.

Kinh, Randolph M. 1947.
Left without appointment to
attend school

Kinende, C. E. 1920.
Easton Ct., Pa.
Sewell, N. J.
Warren, Phila., Pa.
Ossining, N. Y.
Jersey City, N. J.
Ocean City, N. J.
Buttonwood, Del.
Mt. Holly, Del.
Townsend, Del.
Wilmington City Missionary
Society

Delaware City Ct., Del.

McCorish, Joshua E. 1940.
Left without appointment to
attend school
Denton, Md.
Redeemer Ch., Brooklyn, N. Y.
Jersey City

Lockman, J. O. 1916.
Melltota, Md.
Cordova, Md.
Rock Hall, Md.
Lincoln, Del.

Lyght, W. L. D. 1930.
Spring Lake, N. J.
Smyrna, Del.
Harrington, Del.
Princess Anne, Md.
St. Daniels, Chester, Pa.
Atlantic City, N. J.

Marks, W. E. 1923.
Transferred from New Eng-
land Conference.
Lincoln City, Del.
Rock Hall, Md.
Mardella Springs, Md.
Seaford, Del.
North Berlin, Md.
Crisfield, Md.

Martin, A. E. 1921.
Atlanta Conf., Cartersville, Ga.
Transferred to Del. Conf. 1921
Crapo, Md.
Alrey, Md.
Gammon Theo. Seminary
McDaniel, Md.
Laurel, Del.
Cape May, N. J.
South Berlin, Md.
Leave of Absence
Keiler, Va.
Cottage Grove, Md.
Chaplain U. S. Army
Trenton, N. J.
Redeemer, Brooklyn, N. Y.

Mayberry, Wm. R. 1951.
St. Matthews, Newark, N. J.

McBride, J. E. 1925.
Melltota, Md.
Burlington, N. J.
Burling Island, Md.
Cordova, Md.
Linkwood, Md.
Taylors Island, Md.
Hurlock, Md.
Ridgely, Md.

McDowell, A. A. 1917.
Dames Quarter, Md.
Port Deposit, Md.
Townsend, Del.
Sassafras, Md.
Millington, Md.
Linkwood, Md.
Church Creek, Md.
Dames Quarter, Md.
Wetipquin, Md.
Vienna, Md.
Supernumerary
Vienna, Md.

McKenney, M. L. 1921.
Washington Conference:
Mt. Hope, W. Va.
Point Pleasant, W. Va.
Euckhamon, W. Va.
Catonsville, Md.
Oxon Hill, Md.
Pammonkey Heights, Md.
Fairmont, Md.
Churchton, Md.
Centennial, Baltimore, Md.
Pittsburgh, Pa.
Delaware Conference:
Unionville, Md.
John Wesley, Salisbury, Md.
Bridgeton, N. J.
Merchantville, N. J.
Haven, Wilmington, Del.

McMurray, G. H. 1940.
North Carolina Conference:
Asheville Conference:
Delaware Conference:
McDaniel, Md.
Denton, Md.
Stevensville, Md.
Chestertown, Md.
Pocomoke City, Md.

Mears, W. H. 1925.
Stockton Circuit, Md.
White Haven, Md.
Fruitland, Md.
Union Asbury, Crisfield, Md.
South Berlin, Md.
Pocomoke City, Md.
Montclair, N. J.
Supt. Wilmington

1929.
Conference,
Pastor, Calvary, N. Y.
Memorial, New York
ferred to Delaware Con-
ference, 1946

Donald, 1937.
Del.
Berlin, Md.
Del.
Chester, Pa.

W. 1926.
Withams, Va.
Quantico, Md.
Crisfield, Md.
and Liberia, Md.
Cambridge, Md.
Ezion, Wilmington, Del.
Newman, Brooklyn, N. Y.
Montclair, N. J.

Jones, Percy L. 1943.
Woodbury, N. J.
Delair, N. J.
Fordsville, N. J.
Siloam, Chester, Pa.

Mickle, J. W. 1934 (North Carolina Conf.)		Moore, N. W., Jr. 1930.	
Newport News, Va.	2	New Rochelle, N. Y.	1
Greensboro, N. C.	2	Upper Hill, Md.	4
Asheville, N. C.	1	Fairmount Ct. and Upper Hill, Md.	2
Wilkesboro, N. C.	1	Phila., Pa., Camphor Memorial	4
Forest City, N. C.	1	Phila., Pa., Zoar.	2
Lincolnton, N. C.	1	St. Daniels, Chester, Pa.	4
Kings Mountain, N. C.	1	Supt. Easton Dist.	2
Transferred to Delaware Conference, 1946		Tindley Temple, Phila., Pa.	4
Ridgely, Md.	3	Nichols, Henry. 1940.	
St. Michaels, Md.	1	Bethsaida, Phila., Pa.	1
Nanticoke, Md.	1	Frankford, Phila., Pa.	7
Coleman, Md.	2	Germantown, Pa.	6
Milbourne, O'Connell. 1928.		Parker, J. W. 1904.	
Cambridge Ct., Md.	1	Greenlock, N. J.	1
Fairlee, Md.	2	John Wesley, Phila., Pa.	3
Odessa, Del.	4	Merchantville, N. J.	4
Elkton, Md.	2	Quantico, Md.	2
Chester, Pa., Grace and Darby	2	Stockton, Md.	2
East New Market, Md.	2	Vienna, Md.	2
East New Market and Thompson, Md.	4 1/2	Woodbury, N. J.	2
Bridgeton, N. J.	2 1/2	Phila., Macedonia.	1
Mt. Carmel, Wilmington, Del. ...	7	Church Hill, Md.	1
Miles, Clemon B. 1921.		S. Berlin & Sinepuxent	1
Oakville, Md.	1	Wattsville, Va.	4
Nanticoke, Md.	2	Smyrna, Del.	2
Quantico, Md.	2	Coleman, Md.	2
Carmichael, Md.	2	Bridgeville, Del.	2
Federalburg, Md.	5	New Castle, Del.	1
Centreville, Md.	6	Newport, Del.	2
Nassau, Del.	1	Hamilton Memorial, Atlantic City, N. J.	4
Camden, N. J.	6	Middletown, Del.	4
John Wesley, Phila., Pa.	5	Bethsaida, Phila., Pa.	6
Miles, W. A. T. 1906.		Retired 1948	
Spring Lake, N. J.	2	Parker, Samuel E. 1947.	
Brooklyn, N. Y.	3	Deal Island, Md.	2
Fairmount, Md.	4	Fruitland, Md.	4
Salem, N. J.	5	Peaco, J. I. 1914.	
Marlon Station, Md.	4	Swanton, N. J.	3
Easton, Md.	2	Greenloch and Rhodes, N. J. ...	3
Orange, N. J.	2	Pleasantville, N. J.	2
Haven, Wilmington, Del.	3	Bridgeton, N. J.	2
Middletown, Del.	1	Camphor Memorial, Phila., Pa.	2
Laurel, Del.	3	Nanticoke, Md.	3
Ridgely, Md.	6	Quinton and Springtown	5
Withams, Md.	1	Odessa and St. Georges, Del. ...	2 1/2
Trenton, N. J.	4	Mt. Holly, N. J.	1 1/2
Lawnside, N. J.	2	Mt. Holly and Burlington, N. J.	2
White Plains, N. Y.	3	Cape May and Swanton, N. J.	5
Elkton, Md.	2	Middletown, Del.	3
Mills, W. C. R. 1946.		Retired 1948	
Denton, Md.	3	New Castle, Del.	3
Royal Oak, Md.	1	Phelps, G. Madison, 2nd. 1943.	
Retired 1951	1	North Carolina Conference	
Cambridge Ct.	1	Franklin, N. C.	2
Molock, C. H. 1946.		Assistant Pastor, Salem, New York, N. Y.	1
Seaford, Del.	4	Transferred to Delaware Conference, 1946	
Chestertown, Md.	3	Centreville, Md.	2
Moody, H. T. 1945.		Left without appointment to attend school	
Bridgeville Ct., Del.	8	Chaplain, U. S. Army	3
Moore, L. S. 1911.			2
Port Penn, Del.	1	Prutt, Jesse W. 1947.	
Crumpton, Md.	2	Linkwood, Md.	2
Townsend, Del.	2	South Berlin, Md.	1
Dover, Del.	8	St. Michaels, Md.	2
St. Daniels, Chester, Pa.	19	St. Michaels, Md.	1
Haven, Phila., Pa.	7 1/2	Quantico, Md.	1
Supt., Phila. Dist.	2 1/2		

Quillen, D. S. 1910.

Madison, Md.	2
Vienna, Md.	3
East New Market, Md.	5
Snow Hill, Md.	4
Crisfield, Md.	5
Camden, N. J.	12
Newport, Del.	3
John Simmons, Phila., Pa.	1
Townsend, Del.	1
Milford, Del.	2
Sharptown, Md.	3

Rasin, Malachi. 1909.

Bridgeville Ct., Del.	2
Nassau, Del.	3
Hudson, N. Y.	2
Townsend, Del.	4
Sharptown, Md.	3
Nanticoke, Md.	2
Fruitland, Md.	4
Union Asbury, Crisfield, Md.	4
Ridgely, Md.	3
Pleasantville, N. J.	6
Harrington, Del.	1
Coleman, Md.	5
Retired 1943.	

Redmond, J. B., Jr. 1933.

Lexington Conference	2
Port Deposit, Md.	1
Phila., Pa., Bethesda	1
Secty. Col. Y. M. C. A., Prince-	
ton, N. J.	4
Sec'y. Col. Y. M. C. A. Mont-	
clair, N. J.	2
Sec'y. Col. Y. M. C. A., Wilming-	
ton, Del.	3
Field Secretary, Y. M. C. A.	2

Reid, Alexander. 1916.

St. Paul, Phila., Pa.	1
Nassau, Del.	3
Newark, Del.	2
Stockton, Md.	3
Sharptown, Md.	4
So. Berlin & Sinepuxent, Md.	5
Union Asbury, Crisfield, Md.	4
Wetupquin, Md.	7 1/2
Marumsc and Kingston, Md.	6 1/2

Richardson, F. R. 1930.

Chapel, Md.	1
East New Market Ct., Md.	1
Centreville Ct., Md.	2
Oxford, Md.	2
Galena, Md.	1
Fairlee, Md.	2
Cordova, Md.	2
Marydel, Md.	2
Royal Oak, Md.	2
Hurlock, Md.	2
Trappe, Md.	1
Odessa, Del.	2
Greensboro, Md.	1
Millsboro, Del.	1
Delmar, Md.	1

Ridout, Daniel L. 1924.

Princess Anne Academy	3
St. Peters, Wilm., Del.	2
Hamilton Memorial, Atlantic	
City, N. J.	3
St. Michaels, Md.	2
Bridgeton, N. J.	7
Phila., Pa., Camphor Mem.	8
Supt. Dover District	4

Ross, Thomas L. 1947.

Left without appointment	2
Sharptown, Md.	1
Still Pond, Md.	1
Nanticoke, Md.	2

Russum, J. H. 1910.

Sinepuxent, Md.	1
Jamestown, Md.	2
Church Hill, Md.	1
McDaniel, Md.	2
Cheswold, Del.	1
Delaware City, Del.	9
Middletown, Del.	7
Mt. Joy, Wilmington, Del.	5
Delair, N. J.	1
Buttonwood, Del.	2
Frankford, Phila., Pa.	1
Newport, Del.	3
Quinton, N. J.	1

Saunders, Samuel P. 1947.

New Rochelle, N. Y.	3
So. Berlin, Md.	3

Scriber, Archie L. 1941.

Stockton, Md.	4 1/2
Leemont, Va.	3 1/2
Oxford, Md.	4

Shockley, C. W. 1911.

Greenwood, Del.	3
Salem Ct., N. J.	3
Mt. Holly, N. J.	1
Delair, N. J.	2
Ortolo, Md.	2
Dames Quarter, Md.	3
Cordova, Md.	1
Williston, Md.	2
Retired 1927.	
Hudson, N. Y.	9 mos.

Shockley, Grant. 1942.

Spring Lake, N. J.	2
New Rochelle, N. Y.	1
Assistant, St. Mark's, New	
York City	4
Professor, Clark College, At-	
lanta, Ga.	3
Prof. Gammon Theo. Sem.	2
Dover, Del.	2

Shockley, J. R. 1938.

Wachapreague, Va.	1
Upper Hill, Md.	4
Crisfield, Shiloh	6
Cambridge, Md.	4

Snead, Harry R. 1948.

Cheswold, Del.	4
St. Michaels, Md.	1

Spence, O. H. 1918.

Deals Island, Md.	2
Hornstown, Va.	6
Royal Oak, Md.	3
Milford, Del.	4
Dover, Del.	6
Montclair, N. J.	3
Dist. Supt., Salisbury Dist.	6
Ezion, Wilmington, Del.	5

Spencer, C. P. 1934.

Keller, Va.	1
Dames Quarter, Md.	7
Fairlee, Md.	7
Woodbury, N. J.	4

Stanley, J. O. 1911.		
Delaware City, Del.	1	
Smyrna, Del.	2	
Preston, Md.	5	
Wittman, Md.	6	
Cordova, Md.	3	
Vienna, Md.	3	
Church Hill, Md.	5	
McDaniel, Md.	1	
Rock Hall, Md.	6	
Sharptown, Md.	7	
Coleman, Md.	4	
Merchantville, N. J.	2	
Stanley, W. E. 1919.		
Melltota, Md.	2	
Centreville Ct., Md.	1	
McDaniel, Md.	3	
Oxford, Md.	4	
East New Market, Md.	4	
Denton, Md.	2	
Leemont, Va.	6	
Laurel, Del.	6	
Princess Anne, Md.	5	
Camphor Mem.	1	
Stewart, T. D. 1923.		
South Carolina Conference		
Pendleton, S. C.	1	
Greenwood, S. C. at school	2	
Delaware Conference		
Syracuse, N. Y.	2	
New Rochelle, N. Y.	3	
Cheswold, Del.	4	mo.
Transferred to New England		
Conference		
St. Andrew's, Worcester, Mass.	4	
Transferred to Del. Conference		
Manokin, Md.	1	mo.
Delmar, Del.	5	mo.
Hudson, N. Y.	1	
Retired 1935.		
Strother, W. C., Jr. 1932.		
South Carolina Conference		
Mullins Ct., S. C.	2	
Walhalla Ct., S. C.	3	
St. Andrews, Greenville, S. C. .	1	
Seneca, S. C.	2 1/2	
Summerville, S. C.	4	
Chaplain, U. S. Army	7	
Transferred to Delaware Con-		
ference, 1946		
Darby, Pa.	7	
Tasco, Wm. M. 1945.		
Smyrna, Del.	3	
Harrington, Del.	2	
Fordsville, N. J.	4	
Taylor, J. L. 1911.		
Sassafras, Md.	1	
Barclay, Md.	3	
Cheswold, Del.	5	
New Castle, Del.	4	
Haven, Wilmington, Del.	1	
Smyrna, Del.	1	
Merchantville, N. J.	14	
Mt. Carmel, Wilm., Del.	3	
Cape May and Swainton, N. J.	2	
Retired 1948		
Thomas, Charles C. 1929.		
Swainton, N. J.	1	
Dover Ct., Del.	2	
Port Deposit, Md.	1	
Carmichaels, Md.	2	
Chaplain, U. S. Army	2	
Sabbatical Year	1	
Withdrew, 1945.		
Reinstated, 1946.		
Supernumerary	1	
Pomona, Md.	6	
Thomas, W. C. 1930.		
Cottage Grove, Md.	1	
McDaniel, Md.	2	
Chapel, Md.	4	
Centreville Circuit		
Centreville, Md.	4	
Sabbatical Year		
Nanticoke, Md.	4	
Townsend, Del.	4	
Thompson, R. B. 1919.		
Cokesbury, Del.	2	
Cheswold, Del.	2	
St. Michaels, Md.	6	
Waugh, Cambridge, Md.	6	
Mt. Joy, Wilm., Del.	2	
Dover, Del.	2	
Newark, N. J.	5	
John Wesley, Phila., Pa.	2	
Supt. Salisbury Dist.	5	
Thompson, W. C. 1901.		
Washington Conference, 1901.		
Whatcoat & Mt. Zion, Balto. .	2	
Lexington, Va.	2	
Lynchburg, Va.	5	
P. E. & D. S.	3	
Mt. Zion, Washington, D. C. .	3	
Charlestown, W. Va.	3	
Annapolis, Md.	3	
Transferred to Del. Conf. 1922.		
Ezlon, Wilmington, Del.	3	
Dist. Supt., Phila. District		
Atlantic City, N. J.	6	
Newark, N. J.	4	
Dist. Supt. Wilmington Dist. .	6	
Retired 1947.		
Delair, N. J.	1	
St. Barnabas, Phila., Pa.	3	
Truder, C. L. 1934.		
Manokin, Md.	2	
Delmar, Del.	3	
Trenton, N. J.	3	
Orange, N. J.	2 1/2	
Cambridge, Md.	4 1/2	
John Wesley, Brooklyn, N. Y. .	4	
Walker, Frank S. 1948.		
Cape May, N. J.	1	
Laurel, Del.	4	
Waters, D. G. 1910.		
Whaleyville, Md.	2	
Catlin, Md.	2	
Still Pond, Md.	3	
Preston, Md.	5	
Laurel, Del.	8	
John Wesley, Salisbury, Md. .	4	
Milford, Del.	5	
Bridgeville, Del.	9	
Retired 1945.		
Waters, R. G. 1897.		
Bridgeville, Del.	2	
Haven, Wilmington, Del.	2	
Milford, Del.	3	
Crisfield, Md.	4	
Salisbury, Md.	5	
Orange, N. J.	7	
Magnolia, N. J.	2	
Jersey City, N. J.	4	
Camden, N. J.	2	
John Simmons Memo. Philadel-		
phia, Pa.	1	
Snow Hill, Md.	6	
Frankford, Phila., Pa.	1	
Bethsaida, Phila., Pa.	2	
Jamaica, N. Y.	2	
East Germantown, Pa.	6	
Newman, Brooklyn, N. Y.	6	
Retired, 1948		

Watson, J. U. 1934.
 Lexington Conference 1
 Columbus, White Street 1
 Delaware and Marion, Ohio ... 3
 Madison, Ind. 2
 Elyria, Ohio 1
 Rushville, Ind. 1
 Transferred to Delaware Conf.
 1942.
 Centreville Ct. 1
 Federalsburg, Md. 4
 Mt. Joy, Wilmington, Del. 6

West, W. C. 1903.
 Trinity, Del. 1
 Vienna, Md. 1
 Madison, Md. 4
 Preston, Md. 5
 Carmichaels, Md. 1
 Pomona, Md. 2
 Sassafras, Md. 3
 Still Pond, Md. 4
 Seaford, Del. 2
 Fairlee, Md. 2
 Church Creek, Md. 8
 Alreys, Md. 3
 Retired 1941.
 Beckwith, Md. 4

White, C. B. 1930.
 Absecon, N. J. 3
 Woodbury, N. J. 3
 Quinton and Springtown, N. J. 2
 Buttonwood & Christiana, Del. 3
 Girdletree, Md. 1
 Hopewell, Md. 3
 Deals Island, Md. 2
 Millington, Md. 1

Williams, Carson J. 1935.
 Keller, Va. 3
 Federalsburg, Md. 5
 Chaplain, U. S. Army 2
 White Plains, N. Y. 2
 St. Thomas, Frankford, Phila. 2
 East Germantown, Pa. 2
 Bethsaida, Phila., Pa. 1

Williams, J. I. 1945.
 Marydel, Md. 2 1/2
 Greensboro, Md. 2 1/2
 Federalsburg, Md. 3

Wimberly, E. V. 1940.
 Jersey City, N. J. 1
 Phila., Pa., John Simmons ... 4
 Newport, Del. 1
 Milford, Del. 2
 Lawnside, N. J. 5

Wise, Lewis Elwood, 1948
 Spring Lake, N. J. 1
 East Calvary, New York City .. 4

Wright, William. 1941.
 South Carolina Conference:
 Left without appointment to
 attend school 2
 Springfield, S. C. 1
 U. S. Army 2
 Orangeburg Circuit 1
 Left without appointment to
 attend school 1
 Transferred to Delaware
 Conference, 1948.
 Left without appointment to
 attend school 4

ACCEPTED SUPPLY PASTORS

Armstrong, S. E. 1942.		Farare, Frank. 1947	
Port Deposit, Md.	1	Beckwith, Md.	4
Lewes, Del.	2	Cordova, Md.	2
Mardela, Md.	4	Fisher, Horace. 1950.	
Still Pond, Md.	1	Burlington, N. J.	3
Centreville Ct., Md.	1	Foster, E. N. 1935.	
Newark, Md.	1	McDaniel, Md.	2
Deal Island, Md.	1	Easton Ct., Md.	4½
Austin, Mrs. Sarah E. 1947.		Carmichaels, Md.	2½
Easton Circuit, Md.	5	Wittman, Md.	6
Bellamy, S. A. 1943.		Millsboro, Del.	1
Shaw Chapel, New York, N. Y.	10	Linkwood, Md.	1
Boggs, Alexander. 1937.		Crapo and Golden Hill, Md.	1
Bethsaida, Phila., Pa.	1	Fullman, S. G. 1928.	
Frankford, Phila., Pa.	8 mos.	Buttonwood, Del.	6
Golden Hill and Crapo, Md.	2	Delaware City, Del.	12
Carmichaels, Md.	4	Woodbury and Jericho, N. J.	3
Orleole and Venton, Md.	5	Cape May, N. J.	4
Bowser, Richard. 1942.		Gee, William, Jr. 1945.	
Cordova, Md.	9	Lewes, Del.	5
Browne, C. W. D. 1944.		8th Ave., Camden, N. J.	3
New Rochelle, N. Y.	3	Gibbs, Mrs. Marie F. 1951.	
Ocean City, N. J.	2	Melittoto, Md.	2
Oceanloch and Rhodes, N. J.	1	Green, W. H. 1950.	
Ocean City, N. J.	1	Stevensville, Md.	2
Port Deposit, Md.	1	Hackett, Thaddeus. 1942.	
Millsboro, Del.	1	Galena, Md.	4
Brooks, M. D. 1950.		Trinity and Georgetown, Del.	4
Chapel, Md.	3	Harrington, Del.	2
Brown, Rachel. 1950.		Harrington, Del.	4
Galena, Md.	3	Hall, H. T. 1942.	
Brown, L. C. 1950.		Linkwood, Md.	3
Emmanuel	3	Preston, Md.	3
Bryant, C. R. 1951.		Henry, Noble. 1944.	
Crumpton, Md.	2	Crapo and Golden Hill, Md.	3
Caldwell, R. S. 1942.		Church Hill, Md.	5
McDaniel, Md.	3	Hughes, E. A. 1940.	
Church Creek, Md.	3	Church Hill, Md.	4
Carmichaels, Md.	5	Orleole, Md.	2
Cannon, Charles. 1948		Unionville, Md.	3
Cottage Grove, Md.	6	Wattsville, Va.	4
Coffey, Mrs. Adah W. 1943.		Hylnd, M. V. 1942.	
Marion Station, Md.	4	Laurel Ct., Del.	2
Stockton, Md.	5	Upper Hill, Md.	2
Collins, J. S. 1942.		Wachapreague, Va.	2
Wachapreague, Va.	4	White Haven, Md.	2
Upper Hill, Md.	2	Newark, Md.	1
Dames Quarter, Md.	5	Rock Hall, Md.	2
Cottingham, C. H. 1943.		Jackson, Edward. 1949.	
Easton Ct., Md.	1	Taylor's Island and Hoopers-	
Oakville, Md.	5	ville, Md.	3
Wetipquin, Md.	4	James, Ophelia. 1950.	
Crowell, R. T. 1942.		Sassafras, Md.	3
Mt. Vernon, Md.	7	Johns, Geo. W. 1943.	
Withams, Va.	5	Dover Ct., Del.	7
Dennis, Wayne. 1949.		Johnson, E. J. 1943.	
Parsonsborg, Md.	4	Cottage Grove, Md.	5
Ennis, Roy. 1948		Wachapreague, Va.	5
Snow Hill Circuit, Md.	2	Johnson, G. W. 1937.	
White Haven, Md.	3	Port Deposit, Md.	5
		Delmar, Del.	5
		Smyrna, Del.	3
		Oakville, Md.	3

Jones, Grover N. 1940.		Taylor, G. W. 1942.	
Keller, Va.	3	Bethsaida, Phila., Pa.	4
Manokin, Md.	7	Oriole, Md.	2
Hopewell, Md.	4	Marion Station, Md.	5
Jones, L. H. 1942.		Thompson, I. H. 1940.	
Snow Hill Ct., Md.	6	Ocean City, N. J.	3
Keller, Va.	1	Glenloch and Rhodes, N. J.	6
Oakville, Md.	2	Odessa, Del.	4
Shiloh & Hutts Chapel	3		
Lawrence, Letetia. 1952.		Townsend, Robert S. 1945.	
McDaniel, Md.	1	Hopewell, Md.	3
		Upper Hill, Md.	4
Jones, Lewis. 1946.		Turner, W. O. 1927.	
Laurel Circuit, Del.	2	Laurel Ct., Del.10 yrs., 9 mos.	
Millington, Md.	3	Galena, Md.	4 1/2
Mardela Springs, Md.	1	Crumpton, Md.	9
		Retired 1951.	
Maddox, Ethelbert. 1948		Wallace, R. T. 1944.	
Galena, Md.	2	Keller, Va.	2
Smyrna, Del.	3	Williston, Md.	4
		Denton, Md.	4
Mills, W. J. 1941.		Watts, Grace. 1951.	
Deals Island, Md.	2	Fairlee, Md.	2
White Haven, Md.	5		
Stevensville, Md.	3	White, E. H. 1938.	
Hurlock, Md.	2	Horntown, Va.	15
Murray, Thesda. 1951.		White, Isaac. 1945.	
Miles River, Md.	2	Keller, Va.	3
		Greenwood, Md.	5
Nichols, W. A. 1939.		Whittington, A. C. 1939.	
Laurel Ct., Del.	2	Oakville, Md.	5
Oxford, Md.	6	Sassafras, Md.	5
East New Market, Md.	5	Port Deposit, Md.	1
Linkwood, Md.	1	McDaniel, Md.	2
		Church Creek, Md.	1
Pettyjohn, M. J. 1938.		Whittington, Crafton. 1943.	
Georgetown, Del.	3	Easton Ct., Md.	2
Sassafras, Md.	3	McDaniel, Md.	2
Pomona, Md.	2	Miles River, Md.	4
Delmar, Del.	2	Beckwith, Md.	2
Retired 1952.			
Purnell, Levin. 1945.		Wilson, G. B. 1950.	
Dames Quarter, Md.	3	Still Pond, Md.	2
Girdletree, Md.	5		
Slacum, A. H. 1945		Wright, Van B. 1923.	
Church Hill, Md.	2	Taylor Mission	1
Church Creek, Md.	3	Portsville	3
Centreville Ct., Md.	2	Hebron, Md.	3
		Crapo, Md.	5
Spencer, H. W. 1947		Taylor's Island, Md.	6
Stockton Ct., Md.	2	Aireys, Md.	12
Keller, Va.	3		
Stanley, N. C. 1949.		Young, Charles I. 1947	
Williston, Md.	4	Marydel, Md.	5 1/2
Staten, W. H. 1944.			
Chapel, Md.	6 1/2		
Retired 1950.			

FRIENDSHIP HOME

1911 N. 12th St.

PHILADELPHIA, PA.

Now sponsored and maintained as the Missionary project of the Woman's Society of Christian Service, of the Delaware Conference of The Methodist Church.

• • •

It provides a safe, comfortable, Christian Home for the girl or young woman, away from her own home.

• • •

Conveniently located for the domestic, business or student resident, to reach her work or school.

• • •

Rates are very reasonable for residents—guests, or tourists.

• • •

For Information Write the Superintendent

MRS. LILLIAN C. WALDEN

PHONE STE. 9681.

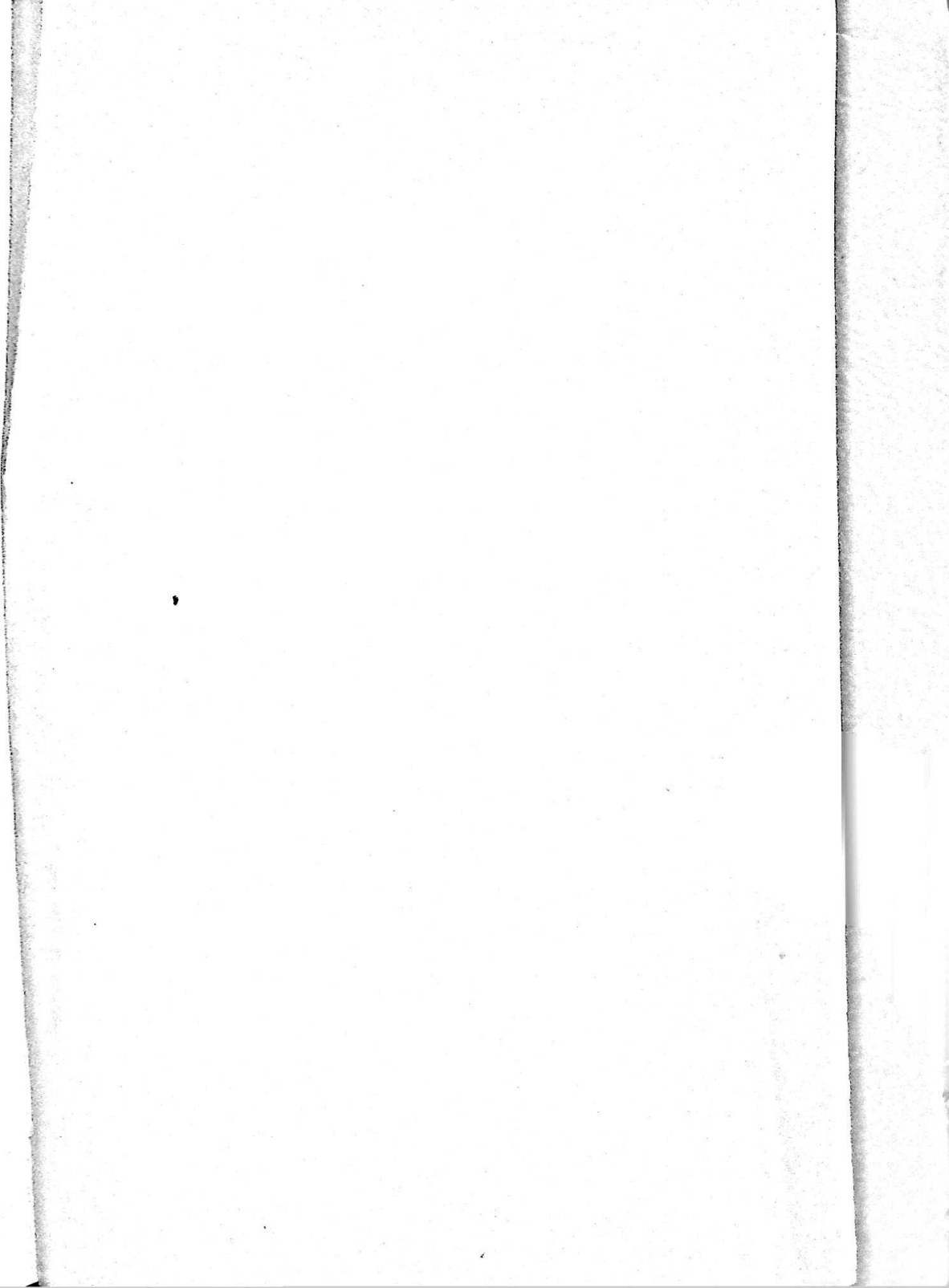

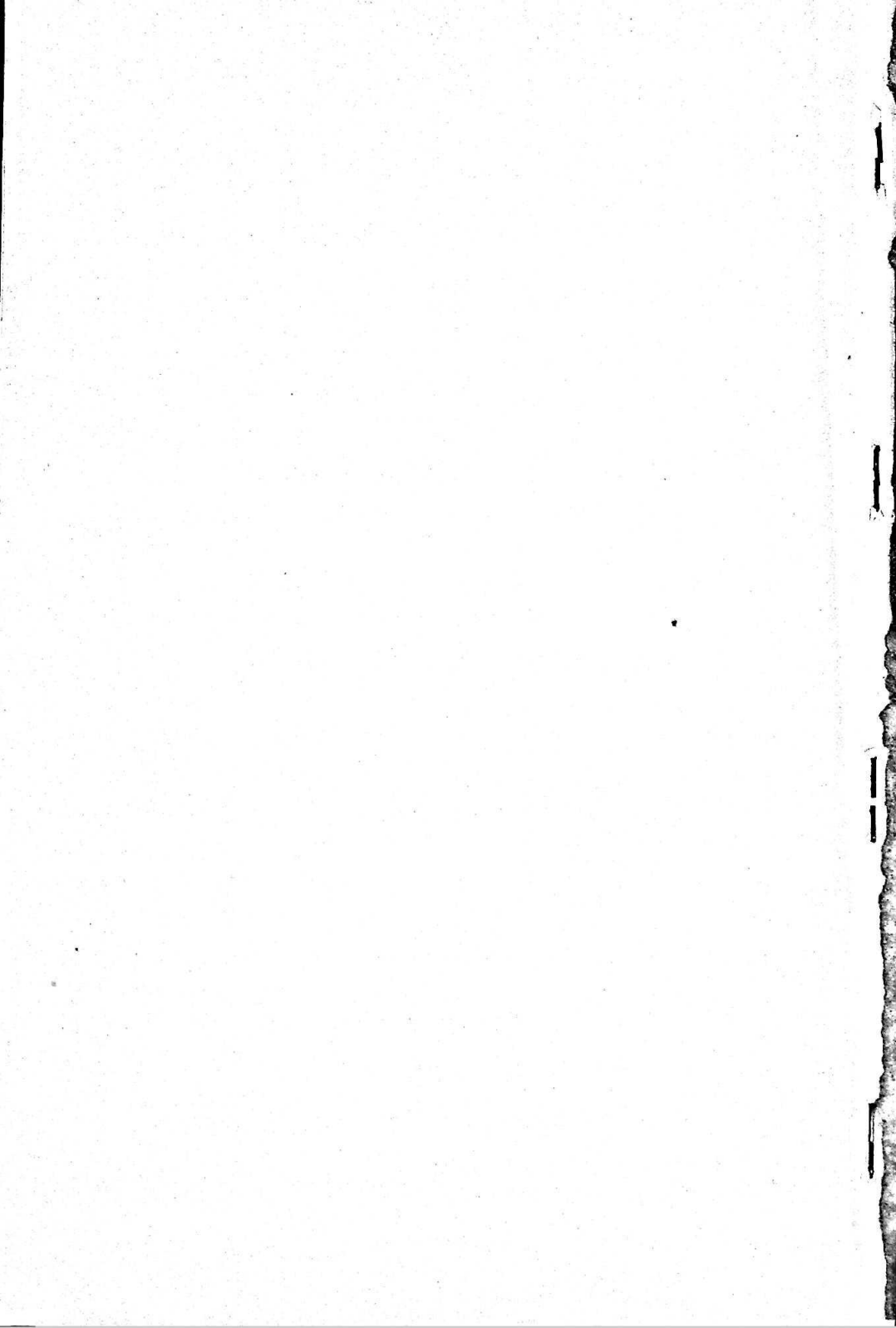

GAMMON THEOLOGICAL SEMINARY

ATLANTA ♦ ♦ GEORGIA

**THE OUTSTANDING NEGRO THEOLOGICAL
SEMINARY IN AMERICA**

for the
**TRAINING OF MINISTERS AND
CHRISTIAN WORKERS**

Courses of Study

1—Courses leading to the degree of Bachelor of Divinity and open to college graduates.

2—Courses leading to the degree of Master of Religious Education and open to women who are college graduates and who desire to be trained for Christian Service.

3—Courses leading to the degree of Master of Sacred Theology.

For further information write:

GAMMON THEOLOGICAL SEMINARY
Atlanta, Georgia

Harry V. Richardson, President

MORGAN CHRISTIAN CENTER

HOWARD L. CORNISH, Director

MORGAN STATE COLLEGE

Baltimore ♦ Maryland

A Brief Description of Morgan Christian Center

The building is constructed of granite stone and is strictly fire proof. The cost is approximately \$150,000 including equipment and furniture. The Chapel will seat approximately 400 and is equipped with modern church pews and a Hammond Electric Organ. There are social and lounging rooms, banquet hall, conference rooms, a kitchen, check rooms, library, private offices and a large game and recreation room. These facilities lend themselves admirably for carrying out the following purposes of the Morgan Christian Center.

Purposes and Services

TO PROVIDE

- 1--A center for worship.
- 2--An opportunity to become followers of Christ.
- 3--A laboratory for training youth for leadership in church and community activities.
- 4--A consulting station for religious leadership.
- 5--A constructive cultural, social, and recreational life for youth.
- 6--A home away from home for students.
- 7--A friendly and harmonious understanding between people of varying faiths.
- 8--A counselor in times of intellectual difficulties, religious doubts, and trying Christian experiences.

SPONSORED AND SUPPORTED BY
MORGAN COLLEGE CORPORATION,
BOARD OF EDUCATION METHODIST CHURCH
DELAWARE CONFERENCE
WASHINGTON CONFERENCE

BISHOP A. P. SHAW
Resident Bishop, Baltimore Area

JUDGE MORRIS A. SOPER
Chairman, Trustee Board

MORGAN STATE COLLEGE