

OFFICIAL JOURNAL

NINETY-FIRST SESSION



DELAWARE CONFERENCE

Methodist Church

1953

PRICE 75 CENTS

D H SPENCE
58 S QUEEN ST
DOVER DE 19901

Patronize Your Publishing House

WE DEPEND ON YOU

Check to the
DELAWARE ANNUAL CONFERENCE
this year

**DID YOU DO YOUR PART TO MAKE
THIS POSSIBLE?**

**Every year we present
a check to this Conference. It is a part of
the appropriation for distribution to Con-
ference Claimants**

The Conference relies upon us for a substantial amount
of this appropriation. **We, in turn, depend on you.**

We depend on you to use the services of The Methodist
Publishing House freely and with confidence. Equipped to
serve you with the best merchandise at lowest possible cost,
we endeavor at all times to meet your individual needs.

Your increased patronage insures **increased service** to
yourself and your church and **increased benefits** for your Con-
ference Claimants.

The Methodist Publishing House

HARRY F. KEISER, Manager

150 FIFTH AVENUE

NEW YORK 11, N. Y.

Watkins 4-9300

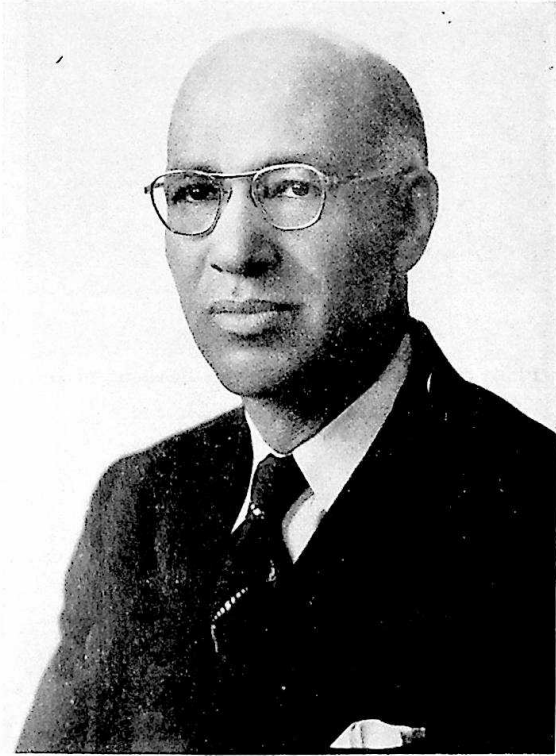

BISHOP EDGAR A. LOVE

Resident Bishop of the Baltimore Area who

Presided Over the 91st Session of the Delaware Annual Conference

O H SPENCE
58 S QUEEN ST
DCVER DE 19901

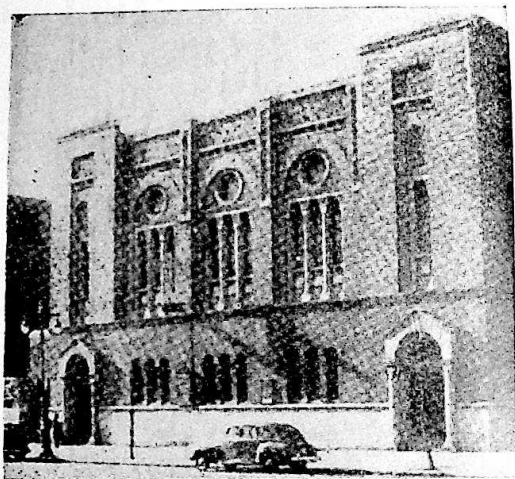

TINDLEY TEMPLE

Place of Meeting of the Recent Sessions of the
Delaware Annual Conference



NOAH W. MOORE, JR.

Entertaining Pastor of the Delaware Conference.

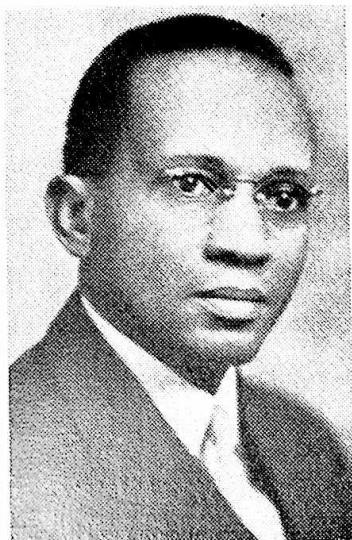

D. LYMAN RIDOUT
Executive Secretary,
Baltimore Area



REV. M. O. BALLARD
Newly appointed Superintendent
of the Dover District



ELWOOD S. JEWETT
Chairman Commission on World Service and Finance

TABLE OF CONTENTS

Officers of the Conference	174
Chronological Roll	175
Alphabetical Roll	177
Boards, Commissions and Committees	186
Daily Proceedings	190
Disciplinary Questions	203
Appointments	209
Reports of District Superintendents	212
Statistics	241
Reports of Standing Committees and Boards	264
Obituary	312
Roll of the Dead:	
Members of Conference	316
Widows of Deceased Members	327
Resolutions	321, 322
Conference Sessions	330
General Conference Delegates	331
Lay Members of Annual Conference	182
Conference Rules of Order	334
Church School Superintendents	295
Pastoral Record	340

Official Journal and Year Book
OF THE
DELAWARE ANNUAL CONFERENCE

NINETY-FIRST SESSION

HELD IN

Tindley Temple Methodist Church
Philadelphia, Pa.

April 22 - 26, 1953

EDGAR A. LOVE, D.D., LL.D.

President

A. E. MARTIN, Secretary

PRICE 75 CENTS

Officers of the Conference

Presiding Bishop

EDGAR A. LOVE, D. D.,
1206 Etting Street, Baltimore 17, Md.

Secretary

A. E. MARTIN,
535 Herkimer St.,
Brooklyn, N. Y.

Assistant Secretaries

W. C. Strother, Mrs. Clarissa D. Walker, W. R. Hazzard, F. W. Richardson,
G. T. Jaackson, C. L. Corrington, C. W. Perry, E. A. Hughes,
R. L. Cordery, I. R. Ellzey, S. P. Saunders.

Statistical Secretary

W. E. STANLEY
1212 N. Redfield Street,
Philladelphia, Pa.

Assistant Statistical Secretaries

R. C. Hughes, C. B. Miles, W. E. Marks, J. I. Williams,
M. L. McKenney, S. G. Fullman, J. A. Fassett, J. W. Hayman, C. H. Molock,
L. H. Purnell III, H. W. Spencer, M. W. Clark,
S. E. Parker, Harrison Deshields.

Treasurer

C. L. TRADER
3849 N. 18th Street, Philadelphia, 40, Pa.

Assistant Treasurers

J. E. DUNN, W. R. HAZZARD
MRS. O. S. EDWARDS, MRS. J. U. WATSON and REV. E. V. WIMBERLY

Chronological Roll

The figures denote the year of admission into one of the Conferences of The Methodist Church.

1889 H. T. Johnson	1928 William A. Harewood
1891 G. B. Coleman	1928 O'Connell Milbourne
1896 F. J. Handy	1928 W. E. Marks
1897 R. G. Waters	1929 J. W. Elbert
1899 W. A. Hubbard	1929 W. P. Johnson
1901 W. C. Thompson	1929 C. C. Thomas
1903 W. C. West	1930 Frederick R. Richardson
1904 J. T. Fletcher	1930 N. W. Moore, Jr.
1904 W. H. Johns	1930 W. L. D. Lyght
1905 Jose Angulo	1930 William C. Thomas
1905 M. W. Clark	1930 Cornelius B. White, Jr.
1906 W. A. T. Miles	1931 Marion O. Ballard
1909 Malachi Rasin	1931 Roland Grant
1910 D. G. Waters	1932 William C. Strother
1910 D. S. Quillen	1932 Charles L. Carrington
1911 J. O. Stanley	1933 Irving R. Elzey
1911 L. S. Moore	1933 Howard A. Bailey
1911 R. A. Bolden	1933 E. W. Dean
1911 J. L. Taylor	1933 J. B. Redmond, Jr.
1911 S. J. Horsey	1934 J. W. Mickle
1911 C. W. Shockley	1934 Ransom E. Hamilton
1912 R. C. Hughes	1934 Dennis R. Fletcher
1914 J. N. Bullen	1934 Charles P. Spencer
1914 John I. Peaco	1934 Crawford L. Trader
1916 John H. Russum	1934 J. U. Watson
1916 James O. Lockman	1935 Douglas M. Collins
1916 Alexander Reid	1935 Carson J. Williams
1917 Robert A. F. Graham	1937 F. Donald Jones
1917 A. A. McDowell	1938 H. E. Anderson
1917 R. B. Thompson	1938 C. W. Bagwell
1918 Oliver H. Spence	1938 C. A. Elder
1918 Argalius E. Martin	1938 R. D. Crockett
1918 E. H. Crampton	1938 Charles E. Kiah
1919 James O. Griffin	1938 J. R. Shockley
1919 Walter Stanley	1940 E. V. Wimberly
1920 William W. Brown	1940 G. H. McMurray
1920 Charles E. Kincade	1940 Joshua E. Licorish
1921 Maurice C. Anderson	1940 Henry H. Nichols
1921 Clemon B. Miles	1941 Archie L. Scriber
1921 James A. Fassett	1941 John L. Bryan
1921 M. L. McKenney	1942 John W. Handy, Jr
1922 Joseph E. Dunn	1942 Walter R. Hazzard
1922 Seldon G. Dix	1942 Sercy Jones
1923 T. D. Stewart	1943 G. Madison Phelps, II
1924 Daniel L. Ridout	1944 Augustus Chancy
1925 John H. Hubbard	1944 Hooker D. Davis
1925 John E. McBride	1945 John E. Bishop
1925 Wm. H. Mears	1945 Randolph Fisher
1926 O. W. Jones	1945 Herman T. Moody
1926 Elmer P. Gibson	1945 M. Sylvester Ryan
1927 Benjamin A. Arnold	1945 William M. Tasco
1927 G. E. Geddis	1945 Joseph I. Williams
1928 Cyrus W. Derrickson	1945 Edward H. Holmes
1928 Charles D. Gerald	1946 Isaac B. Bivens

1946 Theodore Booth	1950 George H. Bethea
1946 William A. Dennis	1950 Harrison Deshields
1946 Nelson Higgins	1950 Albert Dredden
1946 Joseph W. Hayman	1950 Thomas Pendleton
1946 George T. Jackson	1951 Wm. R. Mayberry
1946 W. C. R. Mills	C. W. Perry
1946 C. H. Molock	1952 George Collins
1947 M. C. Blakely	1952 C. Edgar Jordan
1947 J. R. Bowdin	1952 Amos P. Jenkins
1947 W. G. Brown	1949 Henry James Foster
1947 James D. Kelly	1951 Lester V. Baker
1947 Randolph M. Kiah	1952 Charles Cannon
1947 Samuel E. Parker	1952 George O. Commodore
1947 Samuel P. Saunders	1952 James McClendon
1947 Thomas L. Ross	1952 Gilbert Abraham Sherman
1948 Jesse W. Pruett	1952 Daniel L. Williams
1948 Harry R. Snead	1953 W. S. Taylor
1948 Louis Elwood Wise	1953 L. M. Fuller
1948 William Wright	1953 Robert L. Parker
1949 Frederick Arnold	1953 James Thomas
1950 Isaac Bevins	

HONOR ROLL

These have served Fifty Years or more.

1889 H. T. Johnson	1897 R. G. Waters
1891 G. B. Coleman	1899 W. A. Hubbard
1896 F. J. Handy	

Alphabetical Roll of Members

Followed by list of Probationers and Accepted Supply Pastors employed by
the District Superintendents.

The letters indicate: D, Deacon; E, Elder; Sp, Supernumerary; R Retired; DS, District Superintendent. The figures in the first column indicate the year of admission into the Delaware or one of the other Conferences of The Methodist Church.

1938	Anderson, H. E.	E	Onancock, Va. R. F. D.
1921	Anderson, M. C.	E	404 W. 6th St., Laurel, Del.
1905	Angulo, Jose	R	Quantico, Md.
1948	Arnold, Frederick Douglas ..	E	Preston, Md.
1927	Arnold, B. A.	R	932 Forrester Ave., Darby, Pa.
1938	Bagwell, C. W.	E	Greensboro, Md.
1933	Bailey, Howard A.	E	Preston, Md.
1931	Ballard, Marion O.	DS	Box 304, Dover, Del.
1945	Bishop, John E.	E	22 South Ave., Bridgeton, N. J.
1946	Bivens, Isaac B.	E	Wittman, Md.
	Black, A. L.	E	
1947	Blakely, M. C.	E	Bridgeton, N. J.
1911	Bolden, R. A.	E	Cheswold, Del.
1946	Booth, Theodore M.	E	115 Orawumpum Ave., White Plains, N. Y.
1947	Bowdin, J. R.	E	422 N. Hobart St., Philadelphia, Pa.
1947	Brown, W. G.	E	Berlin, Maryland
1920	Brown, W. W.	E	Clarksville, Del.
1941	Bryan, J. L.	E	Box 48, Manhattanville 27, N. Y.
1914	Bullen, J. N.	R	Canewood Road, Jacksons, Saint Michaels, Barbados, B. W. I.
1932	Carrington, Charles L.	E	106-49 Pinegrove St., Jamaica, N. Y.
1944	Chancy, Augustus	E	16 Higgins St., Easton, Md.
1905	Clark, Marion W.	E	1411 N. 56th St., Phila., Pa.
1891	Coleman, G. B.	R	Box 83, Harrington, Del.
1935	Collins, D. M.	E	24 Sarah St., Ossining, N. Y.
1918	Crampton, E. H.	E	2249 Oxford St., Phila. 21, Pa.
1938	Crockett, R. D.	E	Alabama State College, Alabama.
1952	Davis, J. N. C.	E	Royal Oak, Md.
1944	Davis, Hooker D.	E	514 West Isabella St., Salisbury, Md.
1933	Dean, E. W.	E	2343 N. College St., Phila., Pa.
1950	Deas, H. M.	E	80 Sickle Ave., New Rochelle, N. Y.
1946	Dennis, W. A.	E	
1928	Derrickson, C. W.	E	1828 N. Camac St., Phila. 21, Pa
1952	Deshields, Harrison	E	817 S. 17th St., Phila., Pa.
1922	Dix, Seldon G.	E	625 McDonough St., Brooklyn, N. Y.
1952	A. W. Dredden	E	Seaford, Del.
1922	Dunn, J. E.	E	6029 N. Norwood St., Phila., Pa.
1929	Elbert, J. W.	E	1509 N. 20th St., Philadelphia, Pa.
1938	Elder, C. A.	E	315 E. Broad St., Salisbury, Md.
1933	Elzey, I. R.	E	97 Wicliffe St., Newark, N. J.
1921	Fassett, J. A.	E	768 Ferry Ave., Camden, N. J.
1945	Fisher, Randolph	E	306 North St., Millford, Del.
1934	Fletcher, Dennis R.	E	1701 Arch St., Philadelphia 3, Pa.
1904	Fletcher, John T.	R	3815 N. Smedley St., Phila. 40, Pa
1927	Geddes, George E.	E	136 Hickory St., Orange, N. J.
1928	Gerald, Charles D.	E	33 Broad St., Princess Anne, Md.
1926	Gibson, Elmer P.	E	U. S. Army Chaplain, Overseas
1917	Graham, R. A. F.	E	R. F. D., Princess Anne, Md,

1931 Grant, Roland	E	Worton, Md.
1919 Griffin, J. O.	E	Nassau, Del.
1934 Hamilton, Ransom E.	E	R. F. D., Cambridge, Maryland
1896 Handy, F. J.	R	821 Baltic Ave., Atlantic City, N. J.
1942 Handy, Jr., J. W.	E	U. S. Army Chaplain,
1928 Harewood, W. A.	DS	420 E. Dover St., Easton, Md.
1946 Hayman, J. W.	E	Manokin, Md.
1942 Hazzard, Walter R.	E	25 Haddon Ave., Atlantic City, N. J.
1952 Henry, James	E	Centerville, Md.
1946 Higgins, Nelson	E	
1945 Holmes, Edward H.	E	47-A Fountain Ave., Trenton, N. J.
1911 Horsey, S. J.	R	2605 11th St., N. W., Washington 1.
		D. C.
1925 Hubbard, J. H.	E	Harrington, Del.
1899 Hubbard, W. A.	R	629 N. Wilton St., Philadelphia 31,
		Pa.
1912 Hughes, R. C.	E	30 1/2 Eakin St., Salem, N. J.
1946 Jackson, G. T.	E	415 Collins St., Snow Hill, Md.
		N. J.
1952 Jenkins, A. P.	E	Newark, Md.
1904 Johns, W. H.	R	58 S. Pine St., Bridgeton, N. J.
1899 Johnson, H. T.	R	422 N. Hobart St., Phila., Pa.
1929 Johnson, W. P.	E	435 Convent Ave., New York, N. Y.
1937 Jones, F. Donald	E	1421 W. Third St., Chester, Pa.
1926 Jones, O. W.	E	192 Bloomfield Ave., Montclair, N. J.
1942 Jones, Sercy L.	E	1603 Walnut St., Chester, Pa.
1952 Jordan, Cleopas	E	413 Gay St., Denton, Md.
1947 Kelly, James D.	E	P. O. Box 605, Jamaica, N. Y.
1938 Kiah, Charles E.	E	Bridgeville, Del.
1920 Kincade, C. E.	E	Delaware City, Delaware
1940 Licorish, Joshua E.	E	681 Communipaw Ave., Jersey City,
		N. J.
1916 Lockman, J. O.	E	Lincoln City, Delaware
1930 Lyght, W. L. D.	E	1718 Arctic Ave., Atlantic City, N. J.
1928 Marks, W. E.	E	47 S. Queen St., Dover, Del.
1918 Martin, A. E.	E	535 Herkimer St., Brooklyn, N. Y.
1951 Mayberry, Wm. R.	E	361 S. 20th St., Newark, N. J.
1925 McBride, J. E.	E	Ridgely, Md.
1917 McDowell, A. A.	E	Vienna, Maryland
1921 McKenney, M. L.	E	1707 W. 3rd St., Wilmington, Del.
1940 McMurray, G. H.	E	922 Lombard St., Wilmington, Del.
1925 Mears, William H.	DS	412 N. Clayton St., Wilmington, Del.
1934 Mickle, J. W.	E	408 Mantua Ave., Woodbury, N. J.
1928 Milbourne, O'Connell	E	378 Nostrand Ave., Brooklyn, N. Y.
1921 Miles, C. B.	E	5307 Haverford Ave., Phila. 39, Pa.
1906 Miles, W. A. T.	E	108 Milburn St., Elkton, Md.
1946 Mills, Wm. C. R.	E	R. F. D. 1, Cambridge, Md.
1946 Molock, C. H.	E	Chestertown, Md.
1945 Moody, Herman T.	E	23 E. Lockwood St., Middletown,
		Del.
1911 Moore, Leon S.	DS	227 N. 54th St., Philadelphia 21,
		Pa.
1930 Moore, Jr., Noah W.	E	Tindley Temple, Broad and Fitz-
		water Sts., Philadelphia 46, Pa.
1940 Nichols, Henry H.	E	328 W. Earllham Terrace, Phila. 44,
		Pa.
1947 Parker, Samuel E.	E	Fruitland, Md.
1952 Pendleton, Thomas	E	Delair, N. J.
1951 Perry, C. W.	E	121 West Bayview Ave., Pleasant-
		ville, N. J.
1914 Peaco, J. I.	R	New Castle, Del.

1943	Phelps, II, G. Madison	E	Chaplain, U. S. Army.
1948	Pruett, Jesse W.	E	Quantico, Md.
1910	Quillen, D. S.	E	Rt. 1, Box 135, Mardella Springs, Md.
1909	Raisin, Malachi	R	2012 Parkwood Ave., Richmond 12, Va.
1933	Redmond, Jr., J. B.	E	1539 Pike St., Philadelphia, Pa.
1916	Reid, Alexander	E	R. F. D., Marion Station, Maryland
1930	Richardson, F. R.	E	Delmar, Del.
1924	Rldout, Daniel L.	E	1206 Etting St., Baltimore, Md.
1947	Ross, Thomas L.	E	763 Walnut St., Camden, N. J.
1916	Russum, J. H.	E	1216 Tatnall St., Wilmington, Del.
1947	Saunders, Samuel P.	E	407 Oxford St., Pocomoke City, Md.
1941	Scriber, Archie L.	E	Oxford, Md.
1911	Shockley, C. W.	R	c/o Clinton Miller, Eden Cemetery, Darby, Pa.
1938	Shockley, J. R.	E	4 Pine St., Cambridge, Maryland
1918	Spence, Oliver H.	E	200 E. Ninth St., Wilmington, Del.
1934	Spencer, Charles P.	E	South Berlin, Md.
1911	Stanley, J. O.	E	5015 Chapel Ave., Merchantville.
1919	Stanley, W. E.	E	1212 N. Redfield St., Phila., Pa.
1923	Stewart, T. D.	R	6 St. Nicholas Terrace, New York, N. Y.
1932	Strother, William C.	E	5101 Brown St., Philadelphia 39, Pa.
1945	Tasco, William M.	E	R. F. D., Bridgeton, N. J.
1911	Taylor, J. L.	R	7910 Park Ave., Merchantville 9, N. J.
1929	Thomas, C. C.	E	2112 McCulloh St., Baltimore, Md.
1930	Thomas, W. C.	E	Townsend, Del.
1919	Thompson, R. B.	D.S.	607 Poplar Hill Ave., Salisbury, Md.
1901	Thompson, W. C.	R	5837 Race St., Phila. 46, Pa.
1934	Trader, C. L.	E	3849 N. 18th St, Phila., 40, Pa.
1948	Walker, Frank S.	E	404 W. 6th St., Laurel, Del.
1910	Waters, D. G.	R	Bridgeville, Delaware
1897	Waters, R. G.	R	1091 Sterling Place, Brooklyn, N. Y.
1934	Watson, J. U.	E	455 Townsend St., Wilmington, Del.
1903	West, W. C.	R	128 Pine St., Cambridge, Md.
1930	White, C. B.	E	Millington, Md.
1935	Williams, Carson J.	E	2033 Pemberton St., Phila. 46, Pa.
1952	Williams, D. L.	D	
1945	Williams, Joseph I.	E	Federalsburg, Md.
1940	Wimberly, E. V.	E	Lawnside, N. J.
1941	Wright, William	E	Drew Forest, Madison, N. J.
1953	Parker, R. L. Jr.	D	
1952	Hilton, Paul	D	Buttonwood, Del.
1952	Thomas, James J.	D	
1952	Cuff, Wayne C.	D	

Probationers

1947	Kiah, Randolph McQuay	E	Drew Theological Seminary, Madison, N. J.
1952	Anderson, Alexander	D	Drew Seminary, Madison, N. J.
1952	Cannon, Charles	E	Rt. 2, Box 130, Pocomoke City, Md.
1952	Commodore, Geo. O.	D	Nanticoke, Md.
1952	McClendon, James	D	Drew Seminary, Madison, N. J.
1952	Sherman, Gilbert Abraham	D	Drew Seminary, Madison, N. J.
1952	Williams, Daniel L.	D	Drew Seminary, Madison, N. J.
1951	Baker, Lester V.	D	60 West 128th St., Apt. 4E, N. Y., N. Y.

APPROVED SUPPLY PASTORS

LP Denotes Local Preacher

1942	Armstrong, S. E.E	R.F.D. Westover, Md.
1947	Austin, Sarah E.E	Rt. 2, Box 93, Trappe, Md.
1943	Bell, GertrudeE	Oriole, Md.
1943	Bellamy, S. A.D	22 St. Charles Pl., Brooklyn, N. Y.
1937	Boggs, AlexanderE	White Haven, Md.
1951	Bryant, C. R.E	Crumpton, Md.
1942	Brooks, Milton DE	Rt. 2, Box 229A, Easton, Md.
1950	Brown, L. C.D	2060 W. Glenwood Ave., Phila. 32, Pa.
1950	Brown, RachelD	Golts, Md.
1944	Browne, C. W. D.D	825 N. Moss St., Phila., Pa.
1942	Caldwell, R. S.E	Queenstown, Md.
1951	Caulk, DavidLP	58 W. Fourth St., New Castle, Del.
1943	Coffey, AdahE	Stockton, Md.
1942	Collins, J. S.E	714 Fifth St., Pocomoke City, Md.
1944	Cottingham, C. H.E	East New Market, Md.
1941	Croswell, R. T.E	Withams, Va.
1949	Dennis, Wayne R.LP	Parsonsburg, Md.
1948	Ennis, RoyD	Upper Hill, Md.
1947	Farare, FrankLP	R. F. D., Cambridge, Md.
1950	Fisher, HoraceD	27 Warwick Rd., Lawnside, N. J.
1935	Foster, E. N.E	Millsboro, Del.
1928	Fullman, S. G.E	712 Lafayette Ave., Cape May, N. J.
1951	Gibbs, Mrs. MarieD	Box 273, Chestertown, Md.
1950	Green, W. H.E	Stevensville, Md.
1953	Gurley, HenryLP	Centerville, Md.
1942	Hackett, ThaddeusE	Harrington, Del.
1942	Hall, Harvey T.E	Trappe, Md.
1944	Henry, NobleE	Church Hill, Md.
1940	Hughes, E. A.E	Wattsville, Va.
1942	Hyland, M. V.E	Rock Hall, Md.
1948	Jackson, EdwardD	Taylor's Island, Md.
1953	Jackson, PaulD	Mt. Holly, N. J.
1950	James, OpheliaE	Sassafras, Md.
1943	Johns, George W.E	Dover, Del.
1943	Johnson, E. J.D	F.F.D. Box 386, Crisfield, Md.
1949	Johnson, Otho N.D	Linkwood, Md.
1949	Johnson, ThomasD	
1940	Jones, Grover N.D	Fruitland, Md.
	Jones, H. C.D	Wachapreague, Va.
1946	Jones, LewisE	Snow Hill, Md.
1942	Jones, L. R.D	Millington, Md.
1952	Lawrence, LetetiaD	McDaniel, Md.
1949	Lee, Robert E.D	McDaniel, Maryland
1951	Lewis, DavidLP	212 S. Front St., Chestertown, Md.
1948	Maddox, EthelbertE	Lewes, Del.
1941	Mills, W. J.E	Hurlock, Md.
1951	Murray, ThesdaLP	Rt. 1, Easton, Md.
1939	Nichols, W. A.E	Wetipquin, Md.
1938	Pettyjohn, M. J.E	Delmar, Del.
1952	Purnell, J. C.D	R.F.D. Worton, Md.
1945	Purnell, Levin H.E	Girdletree, Md.
1948	Robinson, B. W.LP	Burlington, N. J.
1945	Slacum, A. H.D	McDaniel, Md.

1951	Slade, Walter M.	LP	
1947	Spencer, H. W.	E	Newark, Md.
1949	Stanley, N. C.	D	R. F. D., Denton, Md.
1944	Staten, W. H.	R	313 S. Lane, Easton, Md.
1942	Taylor, George W.	E	Marion Station, Md.
1940	Thompson, I. H.	D	Odessa, Del.
1945	Townsend, R. S.	E	East New Market, Md.
1944	Wallace, Rayfield T.	E	122 E. Lake St., Middletown, Del.
1945	Waters, L. C.	E	Box 43, Withams, Va.
1951	Watts, Mrs. Grace	D	Rt. 3, Chestertown, Md.
1938	White, E. H.	E	Horntown, Va.
1945	White, Isaac	E	R. F. D., Pocomoke City, Md.
1939	Whittington, Aaron	E	Church Creek, Md.
1943	Whittington, Crafton	E	R. F. D., Easton, Md.
1950	Wilkins, S. L.	D	
1923	Williams, R. J.	R	R. F. D. 2, Box 59, Pocomoke City, Md.
1923	Wright, V. B.	E	Aireys, Md.
1948	Young, Charles I.	E	Marydel, Md.

Lay Members of the Annual Conference

OFFICERS

Hally P. Johns, Conference Lay Leader, 2450 Columbia Ave., Philadelphia, Pa.
Elmer Hawkins, Vice-President, 220 Calvert St., Chestertown, Md.
Helen Loatman, Chaplain, 1328 French Street, Wilmington, Del.
Ella F. Bailey, Sec., 1617 W. 3d St., Chester, Pa. (Deceased May 12, 1953.)
Clarice D. Walker, Secretary Speakers Bureau, 402 N. Ohio Ave., Atlantic City, N. J.
Florence G. Wilson, Secretary of Good Literature, 331 Flower St., Chester, Pa.
James R. Webb, Treasurer, 700 Elm Street, Laurel, Del.

SALISBURY DISTRICT

William Hayman—District Lay Leader, Princess Anne, Md.
Associates: Roy M. Pinkett, Pocomoke City, Md. R.F.D. #1.
Benjamin T. Hall, Greenbush, Va. Box #63.
Andrew Evans, Nanticoke, Md.
Lora Taylor, Pocomoke City, Md.

EASTON DISTRICT

Larry Jones—District Lay Leader, Centerville, Md.
Associates: Mrs. Helen C. Waters, 231 High Street, Cambridge, Md.
Mrs. Verdie Moseley, Ridgely, Md. Box #482.
Edward Dobson, Easton, Md.
Harrison M. Johnson, St. Michaels, Md.

DOVER DISTRICT

James R. Webb—District Lay Leader, 700 Elm Street, Laurel Del.
Associates: Alphonso Young, Lincoln, Del.
Elmer Hawkins, 220 Calvert Street, Chestertown, Md.
George E. Dredde, Bridgeville, Del.
Bernard Young.

WILMINGTON DISTRICT

Mrs. Ella F. Bailey—District Lay Leader, 1617 W. Third St., Chester, Pa.
Associates: Mrs. Helen F. Loatman, 1328 French St., Wilmington, Del.
Mrs. Nettie Callis, 1814 Leeds Ave., Atlantic City, N. J.
Japeth Miles, 22 Charles Street, Bridgeton, N. J.
Hannibal Cooper, New Castle, Del.

PHILADELPHIA DISTRICT

Roy L. Cordery—District Lay Leader, 2562 N. 18th St., Philadelphia, Pa.
Associates: Alphonso Shockley, 5935 Race Street, Philadelphia, Pa.
Otho James, 1244 Frazier St., Philadelphia, Pa.
Edward Gale, 639 Green Street, Brooklyn, N. Y.
Robert Simpson, 719 E. 223rd Street, New York, N. Y.

LAY MEMBERS—DOVER DISTRICT

Name	Address	Charge
George A. Thomas,		
Geodgia Hicks,		
Mrs. Elsie Briddell,	Berlin, Md.	North Berlin
Mrs. Bernetta Evans,	Rhodesdale,	Md.
Mrs. Marjorie Foreman,	Newark, Md.	Newark
Mrs. Myrtle Clarkston,	Chestertown, Md.	Chestertown
Isaac Crippen,	Berlin, Md.	South Berlin.
Arthur Powell,	Clarksville, Md.	Clarksville
Mrs. Sadie Burton,	Nassau,	Del.
Luther Ward,	Rock Hall, Md.	Rock Hall
Mrs. Mary F. Chaney,	Worton, Md.	R.F.D. Colemans
Mrs. Violetta Duckery,	Millington, Md.	Millington

LAY MEMBERS—EASTON DISTRICT

Name	Address	Charge
Mrs. Isetta Benson,	Greensboro, Md.	Greensboro
Mrs. Lydia Prattis,	216 Denton Rd.,	Federalburg, Md.
Mrs. Lillie M. Chester,	Williamsburg,	Md.
Mrs. Emma Ridout		
Mrs. Ella Mae Milbourn,	Crapo, Md.	Crapo
Mrs. Mamie Bailey,	Box 611, Easton, Md.	Easton Ct.
Mrs. Myrtle Clarkston,		
Mrs. Hazel Molock,		
Mrs. Henrietta Lee,		
Mrs. Mae V. Grace,	Clalbourne, Md.	
Mrs. Beulah M. Cheers,	RFD 1, Centerville, Md.	Church Hill
Mrs. Agnes Washington,		
Mrs. Nettie M. Jobs,	Chester, Md.	Stevensville
Mrs. Mabel Copper,	127 S. Locust St.,	Easton, Md. Easton
James E. Nichols,		
Mrs. Minnie Groce,		
Mrs. Elnora Green,		
Mrs. Minnie Lake (R)		
Mrs. Hester Opher,		
Joseph Chester,	109 Pine St.,	Cambridge, Md. Waugh Chapel
Mrs. Myrtle Travers (R)		
Mrs. Ella Johnson,		
Mrs. Emma Wing. (R)		
Dewey Townsend	Mrs. Magdalene Turner	Mrs. Clara Cornish
Wm. Staten, (R)	Mrs. Delia Caulk	Alphonzo Evans.

LAY MEMBERS—PHILADELPHIA DISTRICT

Name	Address	Charge
Hyland Frisby	(James H. C. Kelly, Reserve)	Haven
Mrs. Geneva Summers	6505 Musgrove St., Phila., Pa.	Germantown
Mrs. Ethel Price	5832 Boynton St., Phila., Pa.	Germantown
Alfred Murray	1610 West Ontario St., Phila., Pa.	Mt. Zion
	(Mrs. Emeline Nelson, Reserve)	
Mrs. Jack Murray	130 S. Lexington Ave., White Plains, N. Y.	White Plains
	(Mrs. William Harris, Reserve)	
Mrs. Amy Redfield	1257 Dean St., Brooklyn, N.Y.	Shaw Chapel
Mrs. Hoover		Newman
Mrs. Sallie Lawrence	647 Franklin Ave., Brooklyn, N. Y.	Redeemer
Alphonso Shockley	5935 Race St., Phila., Pa.	Camphor
Herman D. Brown	1302 N. Park Ave., Phila., Pa.	Zoar
Mrs. Eloise M. Smith	835 E. 229th St., Bronx 66, N.Y.	Butler Memorial.
Mrs. Mack Ivory	70 Fremont St., Jersey City, N. J.	Clair Memorial
Mrs. Martha J. Banks	604 Beecham St., Phila., Pa.	E. Germantown
John W. Gross	2114 Sears St., Phila., Pa.	Tindley Temple
Mrs. Mazie McCray	258 Saw Mill River Rd, White Plains, N. Y.	Ossining
Samuel Thompson	115-20 144th St., Jamaica, N. Y.	Brooks Memorial
Mrs. Geneva Palmer	1422 Wanamaker St., Phila., Pa.	John Wesley
Mrs. L. B. Dorsey	2016 W. Oxford St., Phila. 21, Pa.	Peniel
Mrs. Marie Goode	48 Gould St., Orange, N. J.	Orange
Marion K. Graves	479 Hancock Street, Brooklyn, N. Y.	
Mrs. Nora McNeil	82 13th St., Newark, J. J.	
Mrs. Rose Collins	49 Second St., Newark, N. J.	
Mrs. Ursuline Duncan	986 E. 223rd St., New York, N. Y.	Butler Mem.
Ernest Feimster	2843 8th Ave., New York, N. Y.	
Mrs. Florence Marshall	1740 N. Fawn St., Phila., Pa.	St. Matthews.

LAY MEMBERS—SALISBURY DISTRICT

Name	Address	Charge
Mrs. Edith M. Corbin	Rt 2, Box 17, Snow Hill, Md.	Hutts Memorial
John A. Elliott	Melfa, Va.	Wachapreague
Mrs. Victoria Taylor	Quantico, Md.	Quantico
Mrs. Ruth Teagle	Salisbury, Md.	John Wesley
Andrew Evans	Nanticoke, Md.	Nanticoke
Mrs. Hennie Jones	Box 33, Dames Quarter, Md.	Dames Quarter
Henry Griffin	Rt. 1, Box 353, Onancock, Va.	Onancock
Thomas E. Logan	Marion Station, Md.	Marumsco
Mrs. Ruth Holden	Withams, Va.	Withams
John E. Watson	Upper Hill, Md.	Upper Hill
Sidney Whittington	Marion Station, Md.	Marion Station
Mrs. Lenora Robinson	Snow Hill, Md.	Snow Hill.
	(Mrs. Susie Lampson, Reserve)	

Mrs. Addie Toadvine, Box 77, Fruitland, Md. Fruitland
 Clarence Sterling, Box 222, Crisfield, Md. Asbury
 N. Handy, Parsonburg, Md. Parsonburg
 Mrs. Mary Townsend, Horntown, Md. Horntown
 Sydney Smith, Rt. 3, Box 288, Princess Anne, Md. Metropolitan
 Howard S. Miles, Box 526, Crisfield, Md. Shiloh
 Samuel B. Funn, 512 Race Street, Salisbury, Md. Whites Temple
 Mrs. Irene J. Hall, Manokin, Md. Manokin

LAY MEMBERS—WILMINGTON DISTRICT

Name	Address	Charge
Mrs. Anna Goldsborough,	2320 Brooks Avenue, Chester, Pa.	St. Daniels
Mrs. Elizabeth Coombes Carney,	Rt. 4, Bridgeton, N. J.	Fordsville
Mrs. Olina Boyce,	Berlin, N. J.	Grenloch & Rhodes
Mrs. Evelyn Wright,	74 Baruch Village, Camden, N. J.	Ferry Ave.
Miss Mary Dorsey (Reserve)		
Mrs. Dorothy L. Morris,	17 Eagle St., Bridgeton, N. J.	J. Wesley Bridgt'n
Miss Dorothy C. Jones,	Port Penn, Del.	Port Penn
Stora Chatman, (Cora Gray, Reserve)		Port Norris
Miss Nettie M. Callis,	184 Leeds Ave., Atlantic City, N. J.	Asbury
Mrs. Helen V. Holland,	1338 French St., Wilmington, Del.	Ezion
Mrs. Wilhelmina Crawley,	207 Clarkson St., Burlington, N.J.	Burlington
Mrs. Helen M. Henry,	116 E. Lake St., Middletown, Del.	Middletown
(Mrs. Cornelia Glass, Reserve)		
Mrs. Anna J. Butler,	3 Millside Dr., Wilmington, Del.	Mt. Carmel
Mrs. Blanche Cuff,	1318 Walnut St., Wilmington, Del.	Haven
(Mrs. Minnie Tilden, Reserve)		
Mrs. Mildred Waters,	1103 Commodore Ave., Atlantic City, N.J.	Ham. Mem.
Mrs. Minnie Alford,	1526 Deronese Ave., Delair, N. J.	Delair
Mrs. Sarah Veale,	Salem, N. J.	Salem.
Mrs. Helen Dobson,	1002 N. Michigan Ave., Atlantic City, N. J.	Asbury

Annual Conference Boards, Commissions and Committees 1953-1954

1. BOARD OF CHURCH LOCATION:

- Dover District (Ministers) C. E. Kiah, C. H. Molock, W. W. Brown.
(Laymen) Wm. Briddell, George Dredden, Wm. Scott.
- Easton District (Ministers) J. R. Shockley, F. D. Arnold, Frank Farrare.
(Laymen) W. W. Kiah, G. H. Freeman, H. M. Johnson.
- Sallsbury Dist. (Ministers) C. D. Gerald, George Jackson, S. E. Parker,
(Laymen) B. T. Hall, W. H. Hayman, Lorie Taylor.
- Phila. District (Ministers) O. W. Jones, C. B. Miles, C. L. Carrington.
(Laymen) Alphonso Shockley, J. W. Kelly, John Dennis.
- Wilm. Dist. (Ministers) J. O. Griffin, O'Connell Milbourne, R. C. Hughes.
(Laymen) Charles Harman, Calvin Matthews, Fletcher White.
The District Superintendents.

2. BOARD OF CONFERENCE CLAIMANTS:

Class of 1956. (Ministers) H. H. Nichols, R. A. F. Graham, C. B. Miles, J. H. Russum, J. E. Dunn, (Laymen) James H. C. Kelly, J. T. Harris, Mrs. Mary Peaker, Hannibal Cooper.

Class of 1960. (Ministers) J. R. Shockley, E. H. Holmes, Thomas Ross, W. C. Strother, Jr. (Laymen) Miss Florence G. Wilson, Mrs. W. D. Earle, Miss Nettie Callis, Otho James.

Officers: Wm. C. Strother, Jr. President; Jolly T. Harris, V. P., James H. C. Kelly, Sec., Florence G. Wilson, Asst. Sec., J. E. Dunn, Treasurer.

3. BOARD OF HOSPITALS AND HOMES:

C. B. Miles, Chairman, M. L. McKenny, V. P., E. A. Hughes, Sec., W. H. Hayman, Asst. Sec., Isaac Crippen, Treas., C. E. Kiah, J. I. Williams, Helen C. Waters, L. S. Moore, Anna Jones, Clarice Walker.

4. BOARD OF LAY ACTIVITIES:

Larry Jones, Helen Waters, Verdie Mosley, W. Edward Dobson, Jr., H. M. Johnson, J. R. Webb, Alfonso Young, E. T. Hawkins, Bernard Young, George Dredden, Helen Dobson, Lillian Washington, Japeth Miles, Florence Wilson, William Hayman, B. T. Hall, Roy Pinkett, Andrew Evans, Lora Taylor, H. D. Brown, Roy Cordery, Alphonso Shockley, H. P. Johns, Clara Watson, Helen Loatman, Edward Gale, Robert Simpson,

The District Superintendents.

5. BOARD OF EDUCATION:

J. R. Shockley, Pres., Sercy L. Jones, V. P., C. D. Gerald, Treas., Helen C. Waters, Sec., Emma Strothers. Members at Large, E. H. Crampton, N. W. Moore. Other members: Mrs. Lisle Briddell, H. D. Brown, Mrs. Leona Robbins, C. E. Kiah, S. E. Parker, J. E. Licorish. Youth members: Margaret Kiah, Conf. MYF Pres. Box 343, Bridgeville, Del., Eva L. Frisby, 6126

N. Lambert St., Philadelphia, Pa., Miss Jane Miller, 240 E. Dorset St., Philadelphia, Pa., David Briddell, Flower St., Berlin, Md., Randolph Fisher, J. N. C. Davis, Wm. E. Stanley, W. L. D. Lyght, J. R. Webb, Mrs. Mabelle Cooper, Miss Matilda Marbray, Miss Roxie Pinkett, Mrs. Helen Holland. The Director Morgan Christian Center, and the District Superintendents.

6. BOARD OF MINISTERIAL TRAINING:

J. W. Elbert, Pres., D. R. Fletcher, Registrar, O. W. Jones, W. A. T. Miles, C. B. Miles, J. U. Watson, W. L. D. Lyght, N. W. Moore, Jr., H. A. Bailey, H. H. Nichols, C. L. Carrington, T. M. Booth, F. D. Arnold.

7. BOARD OF EVANGELISM:

J. O. Lockman, Pres., Clarice Walker, Treas., George T. Jackson, Sec., Cyrus Perry, Asst. Sec., Ralph Cannon, R. C. Hughes, Sarah Austin, Elizabeth Whitelm, J. D. Kelly, Helen Murray, Jessie Hickman, H. T. Moody, W. R. Mayberry, J. N. C. Davis, Randolph Fisher, M. C. Anderson, Andrew Evans, District Superintendents. H. H. Nichols.

8. BOARD OF TEMPERANCE:

C. E. Kincaid, Chairman, James F. Henry, Vice Chairman, F. R. Richardson, Sec., Violetta Duckery, Asst. Sec., Benjamin T. Hall, Treas., T. L. Ross, Joseph Morris, Stora Chapman, D. M. Collins, R. A. F. Graham, J. I. Peaco, Cleo Henry, George Stanley, Agnes King, Connie Baker. The District Superintendents.

9. BOARD OF SOCIAL AND ECONOMIC RELATIONS:

J. U. Watson, Chairman, C. W. Perry, Sec., C. W. Bagwell, Treas. Beatrice Kiah, Adeline Brown, Wayne Cuff.

10. COMMITTEE ON INVESTIGATION:

J. O. Stanley, C. W. Derrickson, Alexander Reid, F. R. Richardson, C. L. Trader, (Reserves) J. W. Elbert, S. G. Dix, J. D. Kelly.

11. BOARD OF MISSIONS:

Roy L. Cordery, Pres., I. R. Elzey, Vice Pres., O. H. Spence, Sec., Matilda Marbray, Asst. Sec., W. G. Brown, Harry Blackson, Randolph Fisher, Mary F. Stewart, S. E. Parker, H. D. Davis, J. I. Williams, J. N. C. Davis, Verdie Mosley, Augustus Chancy, Carrie Henry, Mable Teagle, Mary Pierce, Lenora D. Robbins, Maybell Cooper, Rozella Wiggins, T. M. Booth, H. P. Johns, J. E. Licorish, J. O. Lockman, Pearl Spence, Jane Miller. The District Superintendents.

12. COMMISSION ON WORLD SERVICE AND FINANCE:

Elwood S. Jewett, Pres., F. D. Jones, V. P., C. W. Derrickson, Sec., N. A. Callis, Asst. Sec., C. L. Trader, John Ross, Clarice D. Walker, A. L. Scriber, Slater Wilson, J. T. Harris, Alexander Reid, S. P. Saunders, W. E. Dobson.

13. COMMISSION ON WORLD PEACE:

W. E. Marks, Chairman, Helen Waters, V. Chairman, W. C. R. Mills, Sec., Mrs. R. B. Thompson, Asst. Sec., G. E. Geddes, Treas., Margaret Kiah, O. H. Spence, H. M. Deas, Ethelbert Maddox, Mrs. Carrie Henry, Mrs. Sallie Lawrence.

14. COMMISSION ON TOWN AND COUNTRY WORK:

Augustus Chancy, Pres., W. G. Brown, V. P., C. P. Spencer, Sec, Miss Constance Baker, Asst Sec., Harley Taylor, David S. Johnson, S. L. Jones, Japeth Miles, Miles W. Robinson, A. E. Martin, C. D. Gerald, J. E. Licorish, H. A. Bailey, Mrs. Pearl Spence, Constance Baker, William Morris, Bishop Love, The Superintendents.

15. COMMITTEE ON CONFERENCE RELATIONS:

Class 1954. J. A. Fassett, Chairman, F. D. Jones, F. R. Richardson, C. H. Molock.

Class 1955, S. L. Jones, F. D. Arnold, J. R. Shockley, J. E. McBride

Class 1956. W. E. Marks, C. D. Gerald, C. E. Kiah, Sec., Alexander Reid.

16. COMMISSION ON CHURCH VOCATIONS:

Howard A. Bailey, Chairman, Hooker D. Davis, Sec., H. H. Nichols, Treasurer, R. B. Thompson, J. W. Elbert, Mrs. Beulah Henry, L. S. Moore, J. E. Licorish, J. R. Webb, G. T. Jackson, C. L. Carrington, David Briddell, Miss Margaret Kiah, Mrs. Inez Harewood, F. S. Walker, N. W. Moore, Jr.

17. COMMITTEE ON RESOLUTIONS:

L. S. Moore, Chairman, Augustus Chancy, C. B. Miles, H. M. Johnson, Roy M. Pinkett.

18. COMMITTEE ON EQUALIZATION OF PASTORS' SALARIES:

O'Connell Milbourne, Pres., E. T. Hawkins, Sec., C. W. Bagwell, V. P., Elwood Jewett, W. A. Harewood, L. S. Moore, H. P. Johns, Horace Fisher.

19. COMMITTEE ON CONVOCATION ON URBAN LIFE:

R. L. Cordery, Chairman, O. H. Spence, J. E. Licorish, N. W. Moore, Jr., Miss Adalyn Brown, Alphonso Shockley.

20. COMMITTEE ON STATE OF THE CHURCH:

E. H. Holmes, Chairman, J. R. Webb, Sec., W. L. D. Lyght, Alexander Reid, J. E. McBride, Robert L. Lee, H. D. Brown, Evelyn Waters.

21. COMMITTEE ON STATE OF THE COUNTRY:

H. T. Moody, C. W. Williams, E. E. Parker, R. S. Townsend, Milton Young, William Tasco.

22. COMMITTEE ON PUBLISHING THE MINUTES:

W. A. Hubbard, W. E. Stanley, Mrs. Clarice Walker, M. C. Anderson, C. Trader, A. E. Martin, Mrs. Ella Bailey, H. D. Brown.

23. COMMITTEE ON CODIFYING THE RULES AND LAWS OF THE CONFERENCE.

James E. Kelly, D. M. Collins, R. B. Thompson, Cleo Henry, Dennis Fletcher, Florence Wilson.

24. COMMITTEE ON CONFERENCE ENTERTAINMENT:

S. G. Dix, J. R. Webb, I. R. Elzey, Norman Groves, Mrs. L. B. Jewett, H. H. Nichols, the District Superintendents.

25. TO PREACH THE MISSIONARY SERMON 1954.

W. E. Stanley.

26. COMMITTEE ON MEMORIALS:

S. G. Dix, W. A. Harewood, I. R. Elzey, R. G. Waters, O'Connell Milbourne.

27. COMMITTEE ON APPROVED SUPPLIES:

J. R. Shockley, T. M. Booth, C. C. Thomas, Randolph Fisher, C. J. Williams.

28. CONFERENCE TRUSTEES:

Class 1954, S. G. Dix, D. R. Fletcher, Harry Blackston.

Class 1955, L. S. Moore, J. R. Webb, O. H. Spence.

Class 1956, M. O. Ballard, R. C. Hughes, Milton Young.

29. COMMITTEE ON PROMOTION AND CULTIVATION:

C. L. Carrington, J. E. Licorish, H. A. Bailey, H. P. Johns, Mrs. P. R. Spence, L. S. Moore, Mrs. Helen Dobson, R. L. Cordery, J. O. Lockman, J. R. Shockley, H. T. Moody, Georgia Hicks, J. W. Elbert, C. B. Miles, Hester Opher, James Hardcastle, Elmer Hawkins, Viola Fountain, Martin Johnson, The District Superintendents, Bishop E. A. Love.

30. DISTRICT COMMITTEES ON MINISTERIAL QUALIFICATIONS:

Dover. M. O. Ballard, W. H. G. Browne, C. E. Kiah, S. P. Saunders, J. O. Lockman, Randolph Fisher.

Easton. W. A. Harewood, J. R. Shockley, F. D. Arnold, Augustus Chancy, C. W. Bagwell, J. F. Henry.

Philadelphia. L. S. Moore, J. W. Elbert, C. B. Miles, C. W. Derrickson, J. E. Dunn, N. W. Moore, Jr.

Salisbury. R. B. Thompson, Alexander Reid, C. D. Gerald, W. E. Marks, C. A. Elder, T. L. Ross.

Wilmington. W. H. Mears, F. D. Jones, S. L. Jones, W. C. Strother, J. U. Watson, W. L. D. Lyght.

31. THE COMMISSION ON WORSHIP AND THE FINE ARTS:

Chairman, The Rev. N. W. Moore, Jr., 1450 North 56th St., Philadelphia 31, Pa. Secretary, Mrs. Helen Holland, 1338 French St., Wilmington, Del.

Dover District. H. T. Moody, Mrs. Mildred Edwards.

Easton District. J. R. Shockley, Mrs. Inez Harewood.

Philadelphia District. Noah W. Moore, Jr., Miss Berneice Gardner.

Salisbury District. E. A. Hughes, Waldo Kiah.

Wilmington District. W. R. Hazard, Mrs. Helen Holland.

Ex-Officio. D. L. Ridout.

31. PENSION STUDY COMMITTEE:

E. H. Holmes, Chairman, J. R. Shockley, F. D. Jones, F. D. Arnold, Augustus Chancy, Mrs. Helen Waters, Miss Florence Wilson, Mrs. G. T. Jackson, Wm. Hayman, Alphonso Shockley, J. R. Webb.

32. EDITORS DELAWARE CONFERENCE HISTORY:

F. J. Handy, Editor-in-Chief, (Associates) Alexander Reid, J. U. Watson, Joshua Licorish, Walter Hazzard, W. L. D. Lyght, Mrs. Mary Hudson, Mrs. Helen Waters.

Daily Proceedings

FIRST DAY—WEDNESDAY, APRIL 22. 1953.

OPENING: The Delaware Annual Conference of the Methodist Church opened its Ninety-First Session at Tindley Temple Methodist Church, Philadelphia, Pa., April 22nd, 1953.

THE HOLY COMMUNION was administered by Bishop Edgar A. Love, Resident Bishop of the Baltimore Area, assisted by the District Superintendents of the Delaware Conference, Rev. Johnson of the Washington Conference and N. W. Moore, Jr., Host Pastor.

FIRST BUSINESS SESSION.

The Conference was called to order by Bishop Love and the Conference Secretary called the roll of members of the Conference and the Approved Supply Pastors.

THE ROLL CALL of the Lay Members of the Conference was postponed until the roster could be corrected. Lay and Reserve Delegates were requested to turn in proper information to the secretary's desk.

THE ROLL OF DECEASED MINISTERS, WIVES, and LAY MEMBERS who had passed during the year was read. Deceased Ministers: J. W. Jefferson, J. W. Parker, F. C. Kershaw, W. O. Turner, George W. Johnson, R. J. Williams. Ministers' Wives and Widows of Ministers: Mrs. M. A. R. Camphor, Mrs. C. B. Miles, Mrs. J. H. Nutter, Mrs. E. H. Nichols, Mrs. Bertha Pettyjohn, Mrs. Jose Angulo, Mrs. Lillian Grant, Mrs. P. W. Price. Lay People: Mrs. Elsie Swiggert.

LEGAL LIMITS OF THE CONFERENCE was fixed at 10 seats from the front including the three middle aisles of the Auditorium. Motion by J. N. C. Davis.

RESOLUTION OF WELCOME. L. S. Moore read a resolution of welcome to Bishop Love to the Presidency of the Delaware Conference (See Resolution).

COMMITTEE ON COURTESY, consisting of one minister and one layman from each district was appointed, on motion by R. G. Waters. The committee was named by the District Superintendents as follows:

Dover District—J. R. Shockley, Harry Blackiston.

Easton District—J. N. C. Davis, Mrs. Helen Waters.

Philadelphia District—H. M. Deas, Milton Young.

Sallsbury District—C. A. Elder, Andrew Evans.

Wilmington District—J. I. Peaco, Mrs. Helen Holland.

The Bishop requested Mrs. Helen Waters to convene and organize the committee.

OTHER CONFERENCE PERSONNEL AND COMMITTEES.

Organist, Frank S. Walker. Assistant Organist, S. E. Parker. Chorister, C. W. Derrickson. Postmaster, W. H. Johns. Reporter to all papers, W. R. Hazzard. Associate Reporter, J. E. Licorish.

Assistant Secretaries: Wm. C. Strother, Mrs. Ella F. Bailey, Mrs. Clarisa D. Walker, W. R. Hazzard, F. R. Richardson, G. T. Jackson, C. L. Carrington, C. W. Perry, E. A. Hughes, R. L. Cordery, I. R. Elzey, S. P. Saunders.

Assistant Statisticians: R. C. Hughes, C. B. Miles, W. E. Marks, J. I. Williams, M. L. McKenny, S. G. Fullman, J. A. Fassett, J. W. Hayman, C. H. Molock, E. J. Johnson, L. H. Furnell, H. W. Spencer, M. W. Clark, S. E. Parker, Harrison DeShields.

Assistant Treasurers: F. D. Arnold, E. V. Wimberly, G. S. Shockley, Mrs. O. S. Edwards, J. E. Dunn.

The assistants as named above were approved.

CONFERENCE PROGRAM. On motion of N. W. Moore, Jr., the Conference program as printed was approved with reservation that necessary changes might be made.

A Committee to report on Daily Journal was appointed as follows: E. H. Crampton, H. D. Brown, F. D. Jones.

RECOMMENDATIONS from Boards and Commissions were referred to Secretary for Mimeographing by the Mimeographing Service.

VISITORS PRESENTED: The Committee on Courtesy presented the following visitors. From the Washington Conference—J. B. Dyson, W. A. Parker, Rev. & Mrs. Richard Johnson. Dr. Prince A. Taylor, Editor Central Christian Advocate, Dr. V. C. Hodges, Representative American Bible Society, Cleveland, Ohio. Rev. George Bell, Field Agent Bennett College, Greensboro, N. C., Rev. B. M. McClendon, A. M. E. Church, Atlanta, Ga.

MRS. LOVE, the wife of Bishop Love was presented to the Conference by N. W. Moore, Jr.

THE MEMORIAL SERVICE was conducted at this point by W. C. Strother. The Memorial Sermon was delivered by Alexander Reid.

DINNER HOUR AND RECESS**AFTERNOON SESSION**

DEVOTIONS were conducted by Sercy L. Jones.

REPORT OF SUPERINTENDENT. Bishop Love called for the report of the Superintendent of the Wilmington District. W. H. Mears, the Superintendent of the Wilmington District, after having his character passed read his report.

DR. GEORGE N. BELL, Field Representative of Bennett College, Greensboro, N. C. was presented and brought greetings from Bennett.

REPORT OF SUPERINTENDENT. R. B. Thompson was called and after having his character passed read his report for the Salisbury District.

THE PRESENT COMMITTEE ON CONFERENCE ENTERTAINMENT was given the added duty of considering and recommending place of next session of the Delaware Conference. Motion by N. W. Moore, Jr., carried.

DR. V. C. HODGES of Cleveland, representing the American Bible Society was presented and spoke.

THE EDITOR OF THE CENTRAL CHRISTIAN ADVOCATE, Dr. Prince A. Taylor was presented and spoke in the interest of the Advocate. New plans for the Advocate were outlined.

THE NOMINATIONS presented by the Cabinet for membership on Standing Boards, Commissions, and Committees were acted upon.

See List of Boards, Commissions and Committees.

Mr. Jack McMichaels of the Methodist Federation for Social Action was presented and spoke.

ANNOUNCEMENTS.

ADJOURNMENT.

SECOND DAY—THURSDAY

Morning Session—April 23rd, 1953

9 A. M.

DEVOTIONS were conducted by F. D. Arnold.

THE BUSINESS SESSION was called to order by Bishop Love.

HALLY P. JOHNS, Conference Lay Leader, was presented and after remarks, had the nominations of the Board of Lay Activities for the year presented. The nominations were approved. (See List).

PERMANENT FUND ARREARS. Bishop Love reminded the pastors that any arrears in their payments to the Permanent Fund at the time of their retirement or death, would be deducted before claims or payments were allowed. He urged each one, if in arrears, to pay up as soon as possible.

Organizations of Boards, Commissions and Committees was permitted. After organization was completed the business session resumed.

BISHOP MATTHEW CLAIR, Resident Bishop of the St. Louis Area, Central Jurisdiction, was presented and brought greetings from the Area.

CODIFICATION AND CLARIFICATION OF CONFERENCE RULES was called for and a motion that such be done was made by D. R. Fletcher. Action approved.

Dr. OLIN E. OESCHGER, Administrative Assistant, Board of Hospitals and Homes brought greetings from the General Board.

GOLD CROSS SOCIETY. On motion of L. S. Moore a Conference Gold Cross Society was authorized to be organized at this session of the Conference.

ORDER OF THE DAY. On motion of E. H. Crampton, the Orders of the day for the report of the Board of Education and Board of Evangelism was set for the afternoon session.

GENERAL CONFERENCE AMENDMENTS, numbered 6, 7, and 8 were presented by Bishop Love for action by the Conference. The following vote was taken. The number present and voting 211. Affirmative for each 211, Negative 0. An Amendment authorizing Change of Boundaries was approved 211 in favor, None against.

ANNOUNCEMENTS

VISITORS PRESENTED. The Committee on Courtesy presented the following visitors from the Washington Conference: F. J. Frye, V. T. Kay, D. M. Pleasants, Charles Briggs, Kelly L. Jackson, Roscoe Williams, J. O. Williams, J. J. Barnes. William B. Jenkins, Mrs. Elizabeth Davis, Mrs. Baghter of Philadelphia, Pa. Mr. Eustis Gay, Editor of Philadelphia Tribune. Rev. Thomas Taylor, A. M. E. Zion Church, Rev. S. W. Fields, Cape May, N. J.

GREETINGS from the Washington Conference were brought by Rev. J. O. Williams, Pastor of Sharp Street Church, Baltimore, Md.

BISHOP D. M. HARMON of the U. A. M. E. Zion Church was introduced.

THE NOONTIDE ADDRESS. Following the singing of Hymn 465, Bishop Clair brought the Noon-tide Message. Text: Matt. 23:27. Subject: The Lament of Jesus Over Jerusalem.

Prayer and Benediction by Bishop Clair.

ADJOURNMENT

THE AFTERNOON SESSION

3:15 P. M.

REPORT OF BOARD OF EDUCATION. Bishop Love called for the Order of the Day for this period which was the report of the Board of Education. E. H. Crampton made report as Chairman of the Board. As he was retiring from the chairmanship he noted progress made during more than 20 years. H. A. Bailey, Executive Director of the Board of Education spoke on some of the Quadrennial Emphases, and offered some suggestions. (See reports).

THE CHRISTIAN WITNESS MISSION, to be held July 25th to August 2nd, in Wilmington, Del., was announced. Attendance and cooperation are urged.

BOARD RECOMMENDATIONS were adopted. Bishop Love asked for more than mere voting. He urged action by all of us.

THE NEW BOARD OF EDUCATION PRESIDENT, J. R. Shockley, was presented and made remarks. He promised to give his best service to further promotion and expansion of the work of the Board.

REPORT OF BOARD OF EVANGELISM. J. O. Lockman, Chairman of the Board of Evangelism was presented and made remarks regarding the years

work. G. T. Jackson read recommendations as coming from the Board. The recommendations were approved.

CHANGES ANNOUNCED AS REGARDS SUNDAY EVENING PROGRAM. Bishop Love announced that because of an engagement he would have to leave the seat of Conference before the Sunday night service and the time set for reading appointments. The change was made to read appointments following Ordination Service in afternoon.

It was agreed to hold the Sunday night closing service as usual and as previously planned.

THE COMMISSION ON WORLDR SERVICE AND FINANCE made report through Elwood S. Jewett, chairman. After much discussion and a few changes and deletions, the Budget was adopted. (See itemized budget). Recommendations of the Commission were held in abeyance to be acted upon at the next day's session.

ADJOURNMENT

THIRD DAY—FRIDAY, APRIL 24, 1953

Morning Session

Devotions were conducted by

EXECUTIVE SESSION

Bishop Love called the Conference to order. The Board of Ministerial Training and Qualifications presented their report, with certain recommendations as follows:

QUESTION 18: Who are the Approved Supply Pastors?

(a) Approved Part Time Student Supply Pastors? NONE.

(b) Approved part-time supply pastors, other than students: Jacob Caulk, Paul Hilton, David L. Lewis, Horace Fisher, Ethelbert Maddox.

(c) Approved Full-time Pastors, or who are preparing to become Elders: George W. Taylor, Walter Green, W. J. Mills, E. A. Hughes, R. S. Townsend, Harvey T. Hall, S. E. Armstrong, Alexander Boggs, Adah Coffey, J. S. Collins, C. H. Cottingham, E. N. Foster, S. G. Fullman, Thaddeus Hackett, Noble Henry, M. V. Hyland, George W. Johns, Lewis Jones, W. A. Nichols, M. J. Pettyjohn, Levin H. Purnell, H. W. Spencer, Rayford T. Wallace, L. Waters, E. H. White, Isaac White, Aaron C. Whittington, Crafton Whittington, Van B. Wright, R. T. Crosswell, Charles I. Young, S. A. Bellamy, A. H. Slacum, C. R. Bryant. (The above are Elders.

2. Deacons studying to become Elders: Sarah Austin, Edward H. Jackson, J. C. Purnell, D. Burtis Wilson, Ophelia James, Grace Watts, M. D. Brooks, Rachel C. Brown, David Lewis, J. R. Jackson, I. H. Thompson.

19. What Approved Supply Pastors now under full time appointment are taking Courses of Study?

(b) In the Second Year, Walter H. Green.

(a) In the First Year, Paul Hilton, Thesda Murray.

(c) In the Third Year, NONE.

(d) In the Fourth Year, N. C. Stanley, Sarah Austin, E. H. Jackson.
(Class graduated).

20. What Approved Pastors are accredited with Annuity Claims on account of full-time service during the year: (See Table giving names and period in months).

21. What preachers coming from other denominations have had their orders recognized?

(a) As Local Deacons: Alonzo Milbourne, Paul C. Jackson, Thomas N. Hudson.

(b) As Local Elders: None.

22. Who have been received from other churches as traveling preachers?

(a) As members on Trial:

1. Deacons: Robert Leslie Parker, Jr., James J. Webster.

(b) As members in full connection:

(1) Deacons, NONE.

(2) As Elders, NONE.

23. Who are received on trial?

(a) In studies of the First Year: NONE.

(b) In Studies of the Third Year, Wayne C. Cuff.

(c) Exempt from a Course of Study under the Seminary Rule. NONE.

24. Who are continued on Trial?

(a) Continued in studies of the First Year: George O. Commodore, Charles Cannon.

(b) Advanced to studies of the Second Year: None.

(c) Continued in studies of the Second Year. NONE.

(d) Exempt from the Course of Study under the Seminary Rule: Randolph McQuay Kiah, Daniel L. Williams, Gilbert Sherman, Alexander Anderson, James McClendon, Isaac H. Bevins.

25. Who are Discontinued? NONE.

26. Who are admitted into Full Membership? Randolph McQuay Kiah, Lester W. Baker.

30. Who have been elected Deacons?

(a) As Local Preachers: Hester R. Opher, Mildred E. Edwards, Hester Denby Rivens, Thesday Murray, Sylvester Carrol, James Caulk, Gloster Currant, Daisy M. Thompson.

(b) Under the Seminary Rule: James L. McClendon, Isaac Homer Bivens.

ORDINATION SERVICE PLANNING. On motion of H. H. Nichols it was approved that the Board of Ministerial Training be responsible for planning the Ordination Service, and in consultation with and approval of the Resident Bishop, select the Preacher of the Ordination sermon.

STUDENT AID FUND ADMINISTRATION. On Motion of H. H. Nichols the responsibility for the administration of the Student Aid and Ministerial Scholarship Funds, shall rest with the Board of Ministerial Training. Also, that the available funds be deposited with the Conference Treasurer until the Board has completed plans for handling same.

B. A. ARNOLD requested retirement because of physical disability. The request was granted by unanimous vote. He is to receive his full Annuity this year.

THE CASE OF WILLIAM WRIGHT and NELSON HIGGINS. William Wright and Nelson Higgins are to be notified that they will be located with or without their request next Conference, unless they meet the next session of the Conference, and other action is taken.

THE CHARACTER OF all of the members of the Conference were passed on recommendation and report of the Conference Relation Committee.

THE EXECUTIVE SESSION WAS LIFTED

After a brief intermission to permit Lay Delegates to re-assemble, Bishop Love called L. S. Moore to come forward. His character was passed by the Conference and he then read his report as Superintendent of the Philadelphia District.

The Time of the Layman's program in the afternoon was moved up to 3:45 P. M. in order to permit a business session to be held earlier.

INTRODUCTION. Dr. Mahlon Lewis, Pastor of the Independent Methodist Church, Philadelphia, Pa., was invited to the platform for introduction and to take a seat thereon.

DR. CALKINS, Executive Secretary of the Board of Pensions was invited to the platform for the period allotted to the reports by the Ministers' Wives Association of the Conference.

WM. C. STROTHER, Chairman of the Board of Conference Claimants called for the report of the Ministers' Wives of the several Districts.

Reports of the amounts raised during the year by the Association for the Conference Claimants were made as follows:

Dover District, Mrs. M. O. Ballard, reporting	\$1506.00
Easton District, Mrs. W. A. Harewood, reporting.....	4500.00
Philadelphia District, Mrs. Earl H. Crampton reporting; Mrs. I. R. Elzey, representing the Northern End of the District standing with her.....	3065.00
Salisbury District, Mrs. Ralph Thompson, reporting	1785.00
Wilmington District, Mrs. W. H. Mears, reporting	3700.00
Total Amount Reported	<u>\$14,556.00</u>

CORSAGES OF ORCHIDS were pinned on the several persons reporting, and upon Mrs. Love, and Mrs. G. T. Jackson, Conference President of Ministers' Wives.

Dr. Calkins made appropriate remarks, commending the ladies for their successful efforts.

MRS. G. T. JACKSON expressed appreciation for the fine spirit and the cooperation shown by all who shared in this great effort.

BISHOP LOVE made remarks highly commending the efforts of this fine organization.

ANNOUNCEMENTS were made.

VISITORS were presented as follows: Mr. Charles Young, Rev. Wm. N. Edwards, Mrs. Lula B. Turner, Mrs. M. L. Reed.

THE NOONTIDE ADDRESS was delivered by Bishop Clair, after the singing of Hymn 178. His text: Isa. 37:3.

THE BENEDICTION by Bishop Clair was followed by adjournment.

AFTERNOON SESSION

DEVOTIONS were conducted by Alonzo Shockley.

THE BUSINESS SESSION was called to order by Bishop Love.

MOTION TO RE-CONSIDER. Elwood Jewett made motion to reconsider the matter as relates to the action taken yesterday in setting percentages. Motion carried. The following percentages were adopted: as the basis for distribution of Conference apportionments by Districts: Dover, 15%; Easton, 16%; Philadelphia, 28%; Salisbury, 19%; Wilmington, 22%. The percentage of Area Expense allotted the Delaware Conference, 32%.

ON MOTION of D. L. Ridout, that the matter of apportionment of District Superintendents' Salaries and the adoption of a plan of raising same be referred to the several District Stewards meetings. The motion was (?).

The Commission on Promotion and Advance asked for an appropriation of \$600.00 from the Commission on World Service and Finance. It was approved by majority vote.

FINANCING THE PUBLICATION and distribution of the Conference Journal: It was ordered that an amount sufficient to cover cost of Publication and Distribution be apportioned the several charges on an equitable basis and that Conference Journals be allocated on the same basis.

AUDITING THE TREASURER'S ACCOUNT. The Conference ordered the auditing of the Treasurers' accounts by a Certified Public Accountant. Also, that the books of all treasurers holding monies be audited by same accountant.

GOLDEN CROSS SOCIETIES were ordered set up on the Conference, District and Local Church levels. The Board of Hospitals and Homes was authorized to secure a suitable person to serve as Conference Director and make recommendations to the Conference at this Session.

THE REPORT OF THE BOARD OF CONFERENCE CLAIMANTS was read by James H. Kelly. The Annuity Rate for this year was fixed at \$24.00.

RESOLUTION. The Board of Conference Claimants presented the following resolution: "Resolved, that the Resident Bishop be authorized and requested to appoint a Pension Study Committee to consist of, the President and Secretary of the Board of Conference Claimants and five ministers and six laymen, whose duty it shall be to study the Ministers Reserve Pension Program of the Methodist Church and report to the 1954 Session of the Delaware Annual Conference." Resolution unanimously approved.

SUPERINTENDENT'S REPORT. W. A. Harewood, Superintendent of the Easton District was called, his character passed, and read his report.

COMMITTEE ON PROMOTION AND CULTIVATION. This Committee was ordered, to be composed of members from the Boards of Education, Evangelism, Lay Activities and Missions. Said members to be named by the Chairmen of the respective Boards.

A RULING BY THE BISHOP. In answer to a question as to the authority of the District Stewards Meeting to accept or reject apportionments the Bishop ruled "The District Stewards do not have the Responsibility, Privilege or Authority to reject or amend budgets handed down from the General Church or the Annual Conference."

End of Afternoon Business Session.

FOURTH DAY—SATURDAY

Morning Session, April 25, 1953.

DEVOTIONS were conducted by Mrs. Edwards.

BUSINESS SESSION, Bishop Love presiding. After calling the Conference to order, Bishop Love called for the report of the Committee on Journal. H. D. Brown reported that the Journal for Wednesday, Thursday and Friday had been examined and found correct.

D. L. RIDOUT moved that delegates to the Annual Conference be elected for four years. Bishop Love explained that if delegates had been elected previously they must be re-elected or others elected for the remainder of of the Quadrennium. Motion adopted.

F. D. JONES, reporting for the Commission on World Service and Finance, asked for adoption of a \$350.00 budget for the Committee on Hospitals and Homes. Budget approved.

DIRECTOR GOLDEN CROSS SOCIETY. C. B. Miles, Chairman of the Committee on Hospitals and Homes introduced Mrs. Beatrice Dorsey to the Conference as the newly elected Director of the Golden Cross Society. Mrs. Dorsey made remarks requesting cooperation of ministers and laymen. Bishop Love requested Mrs. Dorsey to visit as many district meetings as possible and seek to organize District Units of the Golden Cross.

The Bishop also requested that ministers and laymen attending this session of the conference meet with Mrs. Dorsey and set up the Charter Organization for the Conference.

ACTION RESCINDING the recommendation of last year, page 117, Conference Journal 1952, regarding purchase of property near Norristown, Pa., was moved and carried. The Committee was authorized to continue looking for a suitable site.

GOLDEN CROSS SUNDAY. Sunday November 15th was set aside as Golden Cross Sunday in the Delaware Conference.

RECOMMENDATIONS FROM COMMITTEE ON ENTERTAINMENT. J. R. Webb raised the question of who are to be considered legitimate delegates or other persons to be entertained by the Host Church where Conference is held. The Bishop clarified the issue by explaining that only those duly elected as Lay Delegates are entitled to entertainment, plus the Conference Lay Leader, as Laymen. Those who are not Official Delegates are to pay for entertainment. The District Superintendents will be required to certify list of Official Delegates to the Annual Conference. Recommendations were adopted.

INVITATION to entertain the next session of the Delaware Conference was tendered by H. H. Nichols, Pastor of Janes Church, Germantown, Pa. The invitation was referred to the Committee on Conference Entertainment.

COMMITTEE ON WORSHIP AND THE FINE ARTS. D. L. Ridout moved that such a committee be raised by the Conference. Motion Carried. D. L. Ridout was appointed as General Representative on the Committee from the Conference, and will be Ex-Officio. (See Committees).

PROPOSED AREA BY-LAWS were read by D. L. Ridout. They were approved by the Conference.

COMMITTEE ON PUBLISHING AND DISTRIBUTING Conference Journal was named consisting of Clarissa Walker, H. D. Brown, C. L. Trader, W. E. Stanley, and A. E. Martin.

ON MOTION Secretary Martin 4000 copies of the 1953 Conference Journal was ordered printed and distributed in the same proportion the apportionments for Journals were made. The deadline for materials to be in the hands of the Secretary was fixed at the 9th of May, with certain exceptions. The Secretary promised to make every effort possible to have material ready for printer by May 15th.

NAMES AND ADDRESSES of Conference Claimants widows were ordered printed in the Conference Journal hereafter.

ON A QUESTION OF PRIVILEGE Dr. Handy was permitted to name persons to the Committee on Publishing the History of the Delaware Conference as follows: Alexander Reid, J. U. Watson, J. E. Licorish, W. L. D. Lyght, W. R. Hazzard, Mrs. Mary Hudson, Mrs. Helen C. Waters.

DR. PRINCE A. TAYLOR told of new plans for the Central Christian Advocate. There will be an enlarged Semi-monthly issue. Subscription price will remain the same at \$1.50 per year.

A GOAL OF 2000 new subscriptions this year to the Central Christian Advocate was set by motion, and amended by D. R. Fletcher and D. L. Ridout.

DISTRICT SUPERINTENDENT'S REPORT. M. O. Ballard, Superintendent of the Dover District, was called, his character passed, and his report read.

A TEN MINUTE RECESS WAS TAKEN

SESSION RESUMED. Hymn 238 M. H. was sung.

M. O. BALLARD, Cabinet Secretary, read other committee nominations.

C. L. CARRINGTON was appointed chairman of the Committee on Promotion and Advance.

TRUSTEES OF THE CONFERENCE. M. O. Ballard, R. C. Hughes and Milton Young were elected to serve until 1956. The Secretary cast the electoral vote.

DISTRICT CONFERENCES. The District Superintendents were authorized to hold District Conferences.

EMPLOYMENT OF LAWYER, by the Conference Trustees was authorized. Said Lawyer to be a resident of New Jersey, in order to handle the interests of the Conference in the property at Lawnside, and for any other legal purposes for which he might be needed. The report adopted. (See Report).

REPORT OF STATISTICIAN. W. E. Stanley made report of the statistics to whether correct or incorrect. The Conference ordered that the District Superintendents make effort through District, Efficiency, and other meetings to better acquaint the men with the proper making of reports.

REPORT OF TREASURER. C. L. Trader made his report as Conference Treasurer. The report was adopted. (See Report).

REPORT OF COMMITTEE ON WORLD PEACE was read by O. H. Spence. Several recommendations were included with the report. Report adopted.

REPORT OF BOARD OF MISSIONS. R. L. Cordery read the report of the Board of Missions, with recommendations included. Motion to adopt, and to print the financial report in the Journal was carried.

REPORT ON MINIMUM SALARY. Miss Florence Wilson read the report on Minimum Salary receipts and disbursements. Report adopted.

A COMMITTEE to study Pension Plans was appointed. They will report their findings at next session of the Delaware Conference.

A RESOLUTION was read coming from the Cabinet, requesting that Bishop Love appoint a committee to consider the proposition coming from the New Jersey Conference regarding merger of work within the bounds of the New Jersey Conference, with the New Jersey Conference.

REPORT OF COMMITTEE ON STATE OF THE CHURCH, made by J. R. Webb will be printed in the Journal.

STATE OF THE COUNTRY COMMITTEE REPORT was read by H. T. Moody. Adopted.

ON MOTION of D. R. Fletcher, the case of Parker was reconsidered. His orders were recognized as Deacon, he is to be admitted on Trial and elected to Elders Orders. Approved.

THE CASE OF BYARD JENKINS was discussed. Action of last year, reaffirmed. Request is to be made of churches in the vicinity of Philadelphia to set a date and take an offering to be used in his legal defence.

QUESTION. Who has been retired? B. A. Arnold.

RANDOLPH McQUAY KIAH was elected to Elders Orders.

TO BE RECEIVED ON TRIAL. It was voted to receive Wayne Cuff on Trial.

IN THE CASE OF R. L. PARKER, JR., he was referred to the Washington Conference for Admission on Trial, Ordination, and to be transferred to the Delaware Conference.

HERBERT S. WILSON, oldest Lay Delegate to the General Conference in point of service as delegate, was recognized as being present.

NEXT SESSION OF THE CONFERENCE was voted to go to Janes Methodist Church, Germantown, Pa.

ADJOURNMENT was set to follow the reading of the appointments in the evening service.

Closing Prayer by Bishop Love.

FIFTH DAY—SUNDAY EVENING

April 26, 1953

Following the Evening worship service and sermon, the final session of the Conference for 1953 was called to order by D. L. Ridout, Area Secretary, in the absence of Bishop Love. Bishop Love was compelled to take a train following the afternoon services so as to be in the West for an important meeting Tuesday of the following week.

RESOLUTIONS were presented by L. S. Moore from the Committee on Resolutions, expressing appreciations for missionary sermon, and the fine entertainment received at this session of the Conference. Adopted.

S. P. SAUNDERS was added to the Secretarial staff in the place of M. O. Ballard.

MRS. HELEN DOBSON was announced as elected Associate Lay Leader of the Wilmington District.

C. E. KINCADE was placed upon the Supernumerary List at his own request.

THE COMMITTEE ON JOURNAL reported that the minutes had been examined and found correct. Journal approved.

THE COMMITTEE ON EQUALIZATION of Pastors' Salaries was named: O'Connell Milbourne, Pres., C. W. Bagwell, V. P., Elmer T. Hawkins, Sec.

TRANSFERS were announced as follows: Ellery Fuller from the Washington Conference, W. S. Taylor from the Mississippi Conference, Transferred out as follows: Grant S. Shockley to the New York East Conference, Lewis E. Wise, Lexington Conference, Judge P. Bell, Lexington Conference.

Following words of encouragement from the Area Secretary, and a prayer for God's blessings to go with pastors and people, the appointments were read by the Area Secretary.

Adjournment Sine Die having been previously voted to follow the reading of the appointments, the Conference stood adjourned following the Benediction by D. L. Ridout.

ADJOURNMENT

CERTIFICATION

We certify that the foregoing is a complete and accurate record of the 91st Session of the Delaware Annual Conference, of the Methodist Church held April 22-26, 1953.

EDGAR A. LOVE, President.

A. E. MARTIN, Secretary

CERTIFICATE OF ORDINATION

I hereby certify that on April 26th, 1953, at Tindley Temple Methodist Church, Philadelphia, Pa., in accordance with the action of the Delaware Annual Conference of the Methodist Church, I ordained as Deacons: Hester Bivens, Isaac Bivens, Sylvester Carroll, Jacob Caulk, Gloucester Current, Mildred Edwards, James McClen-don, Thesdar Murray, Hester Opher, Daisy Thompson.

Elders: Sarah Austin, Lester Baker, Milton Brooks, Edward Jackson, Robert Parker, Randolph McQuay Kiah, Nelson Stanley.

EDGAR A. LOVE, Bishop.

THE METHODIST CHURCH

THE BUSINESS OF THE ANNUAL CONFERENCE

The Minutes of the Delaware Annual Conference Held in Tindley Temple Methodist Church, Philadelphia, Penna., from April 22nd, 1953, through April 26, 1953, Bishop Edgar A. Love Presiding.

Part I. Organization and General Business

1. Who are elected for the quadrennium (§ 630 § 3, ¶ 790):
Secretary, A. E. Martin, 535 Herkimer St., Brooklyn, N. Y.
Statistician, W. E. Stanley, 1212 N. Redfield St., Phila., Pa.
Treasurer, C. L. Trader, 3849 18th St., Philadelphia, Pa.
2. Is the Annual Conference incorporated? (¶ 625.)
Yes.
3. (a) What officers handling funds of the conference have been bonded and in what amounts? (¶ 637 § 3).
C. L. Trader, Conference Treasurer, \$25,000.00
(b) Have the books of said officers or persons been audited? (¶ 637 § 3).
Yes.
4. Have the boards, commissions, or committees been appointed or elected? (¶ 630)
(Answer YES or NO)
 - (a) Board of Ministerial Training and Qualifications?
Yes.
 - (b) Committee on Conference Relations?
Yes.
 - (c) District Committees on Ministerial Qualifications?
Yes.
 - (d) Committee of Investigation?
Yes.
 - (e) District Boards of Location and Building?
Yes.
 - (f) Board of Trustees of the Annual Conference?
Yes.
 - (g) Conference Commission on World Service and Finance?
Yes.
 - (h) Town and Country Commission?
Yes.
 - (i) Conference Deaconess Board?
No.
 - (j) Conference Board of Millions?
Yes.

- (k) Conference Board of Education?
Yes.
 - (l) Conference Board of Temperance?
Yes.
 - (m) Conference Board of Lay Activities?
Yes.
 - (n) Conference Board of Hospitals and Homes?
Yes.
 - (o) Conference Board of Evangelism?
Yes.
 - (p) Board of Conference Claimants?
Yes.
 - (q) Commission on Christian Vocations?
Yes.
 - (r) Conference Woman's Society of Christian Service?
Yes.
 - (s) Committee on Proportional Payment of Ministerial Support?
No.
 - (t) Other committees, commissions or boards?
Yes.
5. Have the secretaries, treasurers, and statisticians kept their respective records upon and according to the forms prescribed by The Methodist Church? (§ 637 § 2).
Yes.
 6. What are the reports of the district superintendents as to the status of the work within their districts?
See supplementary reports.
 7. What is the schedule for minimum support for pastors? (§ 826.)
Single Pastors \$1400, Married Pastors \$1600.
 8. What is the plan and what are the approved claims for the support of the district superintendents for the ensuing year? (§§ 801-2.)
Salaries Equalized at \$5000 each. Travel & other Exp. \$1000 each.
 9. What amount has been apportioned to the pastoral charges within the conference to be raised for the support of conference claimants?
Amount equal to 12% of Pastor's Cash Salary.
 10. What are the apportionments transmitted by the Council on World Service and Finance to this conference?
 - (a) For World Service? \$32,685.00
 - (b) For Episcopal Fund? Equivalent of 2% of pastors salaries.
 - (c) For General Administration Fund? \$1,649.00.
 - (d) For Interdenominational Cooperative Fund? \$1320.00
 11. What amount is apportioned to this conference for the Jurisdictional Administration Fund? \$630.00
 12. What are the reports, recommendations, and plans of the boards of the conference?
 - (a) For World Service \$32,685.00

- (a) What is the report of the Board of Conference Claimants, and what appropriations for conference claimants are reported and approved? (§ 1623.)
See report.
 - (b) What is the report of the Conference Board of Missions and Church Extension of disbursements of missionary aid within the conference? (§§ 1295-99).
See report.
 - (c) What is the report of the Conference Commission on World Service and Finance? (§§ 791-809.)
See Report.
 - (d) What is the report of the Commission on Christian Vocations? (§ 643).
 - (e) What are the other reports?
See reports.
13. What Methodist institutions or organizations are approved by the conference for annuity responsibility? (§ 1618 §2c, 11.)
14. What date is determined for Golden Cross enrollment? (§ 1569.)
15. (a) Who is elected conference lay leader? (§ 1504.)
Hally P. Johns.
- (b) What is his report?
See report.
- (c) Who are elected district and associate district lay leaders? (§ 1509)
See list.

Part II. Pertaining to Ministerial Relations

16. Are all the ministerial members of the Conference blameless in their life and official administration?
Yes.
17. Who constitute the Conference Committee of Investigation? (§ 981.)
18. Who are the approved supply pastors? (§ 315.)

Samuel E. Armstrong, Sarah E. Austin, S. A. Bellamy, Alexander Boggs, Milton D. Brooks, L. C. Brown, Rachel Brown, C. W. D. Browne, C. R. Bryant, R. S. Caldwell, David Caulk, Adah Coffey, J. S. Collins, C. H. Cottingham, R. T. Crosswell, Wayne Dennis, Roy Ennis, Frank Farrare, Horace Fisher, E. N. Foster, S. G. Fullman, W. H. Greene, Thaddeus Hackett, Harvey T. Hall, Noble Henry, Paul Hilton, E. A. Hughes, M. V. Hyland, Edward Jackson, Ophella James, E. J. Johnson, Grover N. Jones, Lewis Jones, L. N. Jones, David Lewis, Ethelbert Maddox, W. J. Mills, Thesdar Murray, W. A. Nichols, Levin H. Purnell, J. C. Purnell, A. H. Slacum, H. W. Spencer, N. C. Stanley, George W. Taylor, I. H. Thompson, R. S. Townsend, Rayfield T. Wallace, Grace Watts, E. H. White, Isaac White, Aaron Whittington, Crafton Whitting, G. B. Wilson, Van B. Wright, Charles I. Young, J. R. Jackson, Paul Jackson.

19. What approved supply pastors now under full-time appointment are taking the conference course of study?

- a) in the first year?
None.
 - b) In the second year?
Paul R. Hilton, Thesdar Murray.
 - c) In the third year?
Walter H. Greene.
 - d) In the fourth year?
None.
- 20. What approved supply pastors are credited with annuity claim on account of full-time service during the past year? (§ 1631.)**
Samuel E. Armstrong, Sarah E. Austin, S. A. Bellamy, Alexander Boggs, Milton C. Brooks, L. C. Brown, Rachel Brown, C. W. D. Browne, C. R. Bryant.
- 21. -What preachers coming from other churches have had their orders recognized (§ 411):**
- As local deacons?
Alonzo Milbourne, Paul C. Jackson, Thomas H. Hudson.
 - As local elders?
None.
- 22. Who have been received from other churches as traveling preachers?**
- (a) As members on trial: Deacons? Robert Leslie Parker, Jr., James J. Thomas.
Elders? None.
 - (b) As members in full connection: Deacons? None.
Elders? None.
- 23. Who are received on trial?**
- (a) In studies of the first year?
None.
 - (b) In studies of third year under seminary rule?
Wayne C. Cuff.
 - (c) Exempt from course of study under the seminary rule?
None.
- 24. Who are continued on trial:**
- (a) Continued in studies of the first year?
Charles Cannon, George O. Commodore.
 - (b) Advanced to studies of the second year?
None.
 - (c) Continued in studies of the second year?
Alexander Anderson, Isaac Homer Bivens, James McClendon, Gilbert Sherman, Daniel L. Williams.
 - (d) Exempt from course of study under the seminary rule?
None.

25. Who on trial are discontinued?
None.
26. Who are admitted into full connection?
Lester V. Baker, Randolph McQuay Kiah.
27. What full members are in studies?
(a) Of the third year?
None.
(b) Of the fourth year?
None.
28. What full members have failed to complete the studies? (§ 346).
(a) Of the third year?
None.
(b) Of the fourth year?
None.
29. What full members have completed the studies of the fourth year?
None.
30. Who have been elected deacons?
(a) As local preachers?
Sylvester Carroll, Jacob Caulk, Gloster B. Currant, Hester Denby Bivens, Mildred E. Edwards, Thesdar Murray, Esther R. Opher, Daisy M. Thompson.
(b) As members on trial in the course of study?
James L. McClendon.
(c) Under the seminary rule?
Isaac Homer Bivens.
(d) Under the missionary rule?
None.
31. Who have been ordained deacons?
Hester Denby Bivens, Isaac Homer Bivens, Sylvester Carroll, Jacob Caulk, Gloucester Currant, Mildred Edwards, James McClendon, Thesdar Murray, Hester Opher, Daisy Thompson.
32. Who have been elected elders:
(a) As local preachers?
Sarah Austin, Milton Brooks, Edward Jackson, Nelson Stanley.
(b) As local deacons who have been received on trial?
None.
(c) As conference members in the course of study?
Lester Baker, Robert Parker.
(d) Under the seminary rule?
Randolph McQuay Kiah.
(e) Under the missionary rule?
None.

- 33. Who have been ordained elders?**
Sarah Austin, Milton Brooks, Edward Jackson, Lester Baker, Robert Parker, Randolph McQuay Kiah, Nelson Stanley.
- 34. Relative to accommodation transfers for ordination and reception:**
(a) What members of this Conference have been transferred out for purposes of ordination only?
(1) As deacons?
None.
(2) As elders?
None.
- 35. Who are readmitted:**
(1) As deacons?
None.
(2) As elders?
A. L. Black.
- 36. Who have been received by transfer?**
W. S. Taylor, Mississippi Conference, 1952.
L. M. Fuller, Washington Conference, April 24, 1953.
- 37. Who have been transferred out?**
Judge P. Bell, Lexington Conference, 1952.
Lewes E. Wise, Lexington Conference, April 24, 1953.
Grant S. Shockley, New York East Conference, May 24, 1953.
- 38. Who have had their conference membership terminated:**
(a) By voluntary location?
None.
(b) By involuntary location?
None.
(c) By withdrawal?
None.
(d) By judicial procedure (expelled)?
None.
- 39. (a) What ministerial members have died during the year?**
F. C. Kershaw, J. W. Jefferson, J. W. Parker, Supplies, W. O. Turner, George W. Johnson. Riley Williams (Last year, omitted from list).
(b) What deaconesses have died during the year?
None.
- 40. Who are the supernumerary ministers, and for what number of years consecutively has each held this relation? (§ 365.)**
None
- 41. Who are granted sabbatical leave? (§ 364.)**
C. E. Kincaid.
- 42. What Ministers have been retired?**
(a) This year?
B. A. Arnold.
(b) Previously?
Jose Angulo, J. N. Bullen, M. W. Clark, G. B. Coleman, John T. Fletcher, R. E. Hamilton, F. J. Handy, S. J. Horsey, J. H. Hubbard, W. A. Hubbard, W. H. Johns, H. T. Johnson, W. A. T. Miles, J. I. Peaco, Malachi Raisin, C. W. Shockley, T. D. Stewart, J. L. Taylor, W. C. Thompson, D. G. Waters, W. C. West.

43. What approved supply pastors have been retired:

- (a) This year?
None.
- (b) Previously
W. H. Staten.

44. Who are left without appointment to attend school?

Isaac H. Bivens, John L. Bryan, Wayne C. Cuff, Nelson Higgins.
L. E. Jordan, Frank S. Walker, William Wright.

45. What is the number of:

(a) Pastoral charges	171	Readmitted	1
Approved supply pastors	58	Discontinued	None
Received on trial	1	Withdrawn	None
Received into full connection	1	Expelled	None
Transfers in	2	Located	None
Transfers out	4	Deceased	3
Received from other churches	2		

(b) Ministers:

(1) On trial:

(a) As pastors	4		
(b) Under special appointment			
(c) Left without appointment to attend school	3		
Total on trial			7

(2) In full connection:

(a) Effective:

(i) As pastors and district superintendents	114
(ii) Under special appointment	9
(iii) Without appointment to attend school	5
(iv) On sabbatical leave	1

Total effective 129

(b) Retired	22
(c) Supernumerary	None

(c) Total of all ministers 158

Part III. Concluding Business

47. What is the report of the conference treasurer?

See Treasurer's Report.

48. What is the report of the conference statistician?

See Statistician's Report.

49. What are the detailed objectives of this conference for the coming year?

See Daily Proceedings in Journal.

50. Where shall the next session of the conference be held?

Janes Methodist Church, Germantown, Pa.

51. Is there any other business?

None.

52. What changes have been made in appointments since last Annual Conference session?

See list of appointments.

53. Where are the preachers stationed for the ensuing year?

See list of appointments.

Appointments

1953-1954

Bishop Edgar A. Love, D.D., Presiding

DOVER DISTRICT

M. O. Ballard, Superintendent (1½)

P. O. Box 304, Dover, Del.

(Appointments in Delaware except as otherwise noted.)

Bridgeville—C. E. Kiah	7	Milford—Randolph Fisher	4
Bridgeville Ct.—H. T. Moody	9	Millsboro—C. W. D. Brown*	2
Chestertown, Md.—C. H. Molock	4	Millington—C. B. White	2
Cheswold—R. A. Bolden	2	Nassau, Md.—J. O. Griffin	1
Clarksville—W. W. Brown	14	Newark, Md.—A. P. Jenkins	2
Coleman, Md.—Roland Grant	1	North Berlin, Md.—W. G. Brown	5
Crumpton, Md.—C. R. Bryant*	3	Pomona, Md.—C. C. Thomas	7
Delmar—F. R. Richardson	2	Port Deposit, Md.—E. W. Dean	2
Dover—W. E. Marks	1	Rock Hall, Md.—M. V. Highland*	3
Fairlee, Md.—Grace Watts*	3	Sassafras, Md.—Ophelia James	4
Galena, Md.—Rachel Brown*	4	Seaford—A. J. Dredde	1
Harrington—Thaddeus Hackett*	5	Seaford Circuit—David Lewis*	2
Laurel—M. C. Anderson	1	Sharptown, Md.—D. S. Quillen	4
Lewes—Ethelbert Maddox	1	Smyrna—J. J. Webster*	1
Lincoln City—J. O. Lockman	24	South Berlin—C. P. Spencer	1
Mardela Springs, Md.—L.R. Jones	2	Still Pond, Md.—G. B. Wilson*	3
Melitota, Md.—J. C. Purnell*	1	Townsend—W. C. Thomas	4

District Missionary—W. G. Brown

Secretary of Evangelism—H. T. Moody

EASTON DISTRICT

W. A. Harewood, Superintendent (5)

420 East Dover St., Easton, Md.

Aireys—V. B. Wright*	13	Hurlock—W. J. Mills*	3
Beckwith—R. C. Whittington*	1	Linkwood—C. W. Cottingham*	1
Cambridge—J. R. Shockley	5	Marydel—C. Y. Young*	6½
Cambridge Ct.—W. C. R. Mills	2	McDaniel—Albert Slacum*	1
Carmichaels—R. S. Caldwell	6	Miles River—Thesdar Murray*	3
Centerville—J. F. Henry	1	Oxford—A. L. Scriber	5
Chapel—M. D. Brooks*	4	Preston—Fred Arnold	1
Church Creek—A.C. Whittington*	2	Ridgely—J. E. McBride	3
Centerville Circuit—Gurley Henry	1	Royal Oak and Bellevue— J. N. C. Davis	3
Church Hill—Noble Henry*	6	St. Michaels—H. R. Snead	2
Cordova—Frank Farrare*	3	Stevensville—W. H. Greene	3
Crapo & Golden Hill—E.N. Foster	2	Taylor's Island and Hooperville Edward Jackson	5
Denton—C. E. Jordan	1	Trappe—M. T. Hall*	1
E. N. Market & Thompsontown R. S. Townsend*	2	Vienna—A. A. McDowell	20
Easton—Augustus Chancy	4	Williston—N. C. Stanley*	5
Easton Circuit—Sarah C. Austin*	7	Wittman—I. B. Bivens	4
Federalsburg—J. I. Williams	4		
Greensboro—C. W. Bagwell	3		

Missionary Secretary—J. I. Williams

Secretary of Evangelism—Sarah C. Austin

PHILADELPHIA DISTRICT

L. S. Moore, Superintendent (3½)

227 N. 54th St., Philadelphia, Pa.

Brooklyn:	Ossining—D. M. Collins..... 2
John Wesley—O'Connell Mil-	Philadelphia:
bourne 1	Bethsaida—C. J. Williams.... 2
Newman—S. G. Dix..... 2	Camphor—W. E. Stanley..... 2
Redeemer—A. E. Martin 5	East Germantown—J. E. Dunn 2
Englewood—W. S. Y. Taylor.... 2	Emanuel—L. C. Brown*..... 4
Jamaica:	Frankford—Harrison DeShields 2
Brooks—C. L. Carrington 13	Haven—E. H. Crampton.... 3½
St. Pauls—J. D. Kelly 7	Janes—H. H. Nichols..... 7
Jersey City—J. E. Licorish 5	John Wesley—C. B. Miles.... 6
Montclair—O. W. Jones 2	Mount Zion—C. W. Derrickson 7
New Rochelle—H. M. Deas 4	St. Barnabas—W.C.Thompson* 4
Newark:	Peniel—J. W. Elbert..... 4
St. Johns—I. R. Elzey 4	Zoar—C. L. Trader..... 1
St. Matthews—W. R. Mayberry 3	Tindley Temple—N.W.Moore Jr. 5
New York City:	Spring Lake 2
Butler Memorial—W.P.Johnson 12	Trenton—E. H. Holmes..... 5
East Calvary—L. V. Baker... 1	White Plains—T. M. Booth..... 3
Shaw Chapel—S. A. Bellamy* 11	St. Matthews—J. R. Jackson*.. 1
Orange—G. E. Geddes..... 2	

Missionary Secretary—I. R. Elzey
 Secretary of Evangelism—J. D. Kelly

SALISBURY DISTRICT

R. B. Thompson, Superintendent (6)

607 Poplar Hill Ave., Salisbury, Md.

(Appointments in Maryland except as otherwise noted.)

Cottage Grove—S. E. Armstrong* 1	Pocomoke City—S. P. Sanders.. 1
Crisfield—R. L. Parker..... 1	Princess Anne—C. D. Gerald.... 2
Dames Quarter—J. S. Collins*.. 6	Quantico—J. W. Pruitt 2
Deals Island—H. W. Spencer*.. 1	Salisbury:
Fruitland—S. E. Parker 5	John Wesley—C. A. Elder.... 6
Girdletree—L. H. Purnell*..... 6	White Temple—H. D. Davis.. 4
Greenwood—I. H. White*..... 6	Snow Hill—G. T. Jackson 2
Hopewell—G. N. Jones* 4	Shiloh and Hutts Chapel—
Horntown—E. H. White* 16	L. N. Jones* 4
Keller & Exmore, Va.—L.C.Waters 1	Stockton—Adah W. Coffey* 6
Leemont—H. E. Anderson..... 5	Union Asbury and Liberia—
Manokin—J. W. Hayman..... 2	E. J. Johnson..... 1
Marion Station—G. W. Taylor... 6	Unionville—C. W. Cannon..... 1
Marumsc and Kingston.....	Upper Hill—Roy Ennis* 1
Alexander Reid..... 7½	Wachapreague—H. C. Jones* ... 1
Mount Vernon—R. A. F. Graham 2	Wattsville, Va.—E. A. Hughes*.. 1
Nanticoke—G. O. Commodore... 1	Wetipquin—W. A. Nichols* 1
Oakville—Floyd Waters* 1	White Haven—A. L. Boggs*.... 1
Oriole & Venton—Gertrude Bell* 1	Withams, Va.—R. T. Crosswell* 6
Parsonburg—R. W. Dennis* ... 5	

Missionary Secretary—S. E. Parker
 Secretary of Evangelism—G. T. Jackson

WILMINGTON DISTRICT

W. H. Mears, Superintendent (2)

420 N. Clayton Street, Wilmington, Del.

Atlantic City:		Lawnside—E. V. Wimberly	6
Asbury—W. L. D. Lyght	1	Merchantville—J. O. Stanley . . .	3
Hamilton Memorial—		Middletown—R. T. Wallace* . . .	1
W. R. Hazzard	9	Mt. Holly—Paul Jackson*	1
Bridgeton—M. C. Blakely	1	New Castle—J. I. Peaco*	4
Burlington—Horace Fisher*	4	Newport—W. H. Johns*	3
Buttonwood—Paul Hilton*	2	Odessa—I. H. Thompson	5
Camden:		Pleasantville—C. W. Perry	3
Eighth Street—T. L. Ross	1	Port Norris—J. E. Bishop	3
Ferry Avenue—J. A. Fassett	6	Quinton—J. H. Russum	3
Cape May—S. G. Fullman	5	Salem—R. C. Hughes	4
Chester:		St. George and Kirkwood—	
Grace—A. L. Black	1	Jacob Caulk*	2
St. Daniels—F. D. Jones	3	Wilmington:	
Siloam—S. L. Jones	5	Ezion—O. H. Spence	6
Darby—W. C. Strother	8	Haven—M. L. McKinney	3
Delair—Thomas Pendleton	2	Mt. Carmel—G. H. McMurray . . .	1
Delaware City—C. E. Kincade . . .	8	Mt. Joy—J. U. Watson	7
Elkton—W. A. T. Miles*	3	Woodbury—J. W. Mickle	1
Fordsville—Wm. Tasco	5	Dunleigh—D. L. Williams	1
Grenloch & Rhodes—S. L. Wilkins	4		

Missionary Secretary—O. H. Spence

Secretary of Evangelism—R. C. Hughes

SPECIAL APPOINTMENTS

D. L. Ridout, Area Secretary, the Baltimore Area.

H. A. Bailey, Executive Secretary of Christian Education.

D. R. Fletcher, Field Secretary Department of Church Extension Board of Missions.

R. D. Crockett, Professor in Central Alabama State College.

J. B. Redmond, Jr., Y.M.C.A. Regional Staff Member.

Chaplains, U. S. Army: Elmer P. Gibson, John W. Handy, G. M. Phelps, Jr.

Left without appointment to attend school:

John L. Bryan

William Wright

Nelson Higgins

L. E. Jordan

Wayne C. Cuff

Frank S. Walker

Isaac B. Bivens

W. A. Dennis, Field Worker North American Council of Home Missions.

J. O. Lockman, Conference Secretary of Evangelism.

J. E. Licorish, Conference Missionary Secretary.

R. G. Waters, Conference Evangelist.

McQuay Randolph Kiah, Special Assistant, Morgan Christian Center.

Reports of District Superintendents

DOVER DISTRICT

Bishop Love, Ministers and Laymen of the Delaware Conference:

"Grace, mercy and peace, from God the Father and Jesus Christ our Lord."

Appointed to assume the responsibilities of the district superintendency of the Dover District near the end of the conference year, it is with humble gratitude to almighty God for his care and keeping and to Bishop Love for intrusting to me the leadership of this district that I submit this my first report as a district superintendent

Every courtesy and help that one could desire to be extended by one's predecessor, on entering into a new field of labor, was accorded me by Brother D. L. Ridout, the retiring district superintendent. And I hereby acknowledge, with appreciation, the many helpful suggestions and information made available to me by him at the time of my assumption of this office.

I am also deeply grateful for the gracious and brotherly manner in which the ministers and laymen received the newly appointed district superintendent; the reception was both heartening and inspiring. And from the moment of my entrance upon the duties of the district superintendency there has continually been in evidence a bond of deepening friendship and fellowship. I am sincerely thankful to all these good people for all the kindnesses shown to me in the few months that we have spent together.

DISTRICT ACTIVITIES

The Work of the Ministers Wives

The people of the district have given vigorous and unqualified support to the program of the Ministers Wives' Association in their efforts to help the cause of conference claimants. The support given to this phase of our work has been most encouraging indeed. Neither long distances nor inclement weather have dampened the spirits or cooled the ardor of these gracious ladies of the parsonage. Even the parsonage babies have contributed their share to the work accomplished by these faithful women. We can only say of them, they have done what they could. God bless them; they are a wonderful lot.

Perhaps the best way to characterize the spirit of our district is to say, "We have fellowship one with another..." Our meetings are fruitful periods of fellowship in the life of the district which we all love to see occur and regret to see come to a close.

The District Stewards meeting was held at Milford on May 10th. The attendance was large and the ministers and laymen were spiritually enriched and fortified for the year's work.

The District Youth Assembly was held at Seaford June 24-26. The program was splendidly arranged under the direction of C. E. Kiah and the

youth council. This meeting was very impressive, with a very large number of young people in attendance.

The first annual church school superintendents institute was held at Bridgeville October 1st. This was a most helpful meeting for church school superintendents and workers. A permanent organization of this group has been formed.

Dover, with its usual grace and style, entertained the District conference, October 28-30.

Our district Woman's Society of Christian Service is a great organization which meets quarterly and proves to be a powerful stimulus to the work of our various charges. These meetings are always well attended and furnish much helpful information to all who attend.

Sickness and Death

We are thankful to our heavenly Father that there is little to report in this respect. Mrs. C. R. Bryant, the wife of our pastor at Crumpton, was ill for a considerable period of time. Brother C. B. White, of the Millington charge fell ill during the closing days of the conference year and required hospitalization and a minor operation. He is now almost fully recovered.

The following losses by death have been reported: Mrs. C. E. Kiah, the wife of our pastor at Bridgeville, sustained the loss of her mother. The Rev. W. O. Turner, for many years a pastor on the Dover District, passed to his reward from the Easton District in January. Funeral service was held at the Crumpton charge on the Dover District.

Survey of Charges

Bridgeville, C. E. Kiah, pastor. Conversions 11. accessions 11. The interior of the church has been beautifully decorated, new heating and water system installed in the parsonage. All claims are met in full. The pastor's total salary was increased to \$2600. The charge has recognized in the constructive work of its pastor the benefits to be derived from a long term pastorate and desires to retain its pastor for the 7th year. Total raised for all causes \$5,520.

Bridgeville Circuit, H. T. Moody, Pastor, represents one of our strongest circuits, and the pastor, as usual, gives a good account of his stewardship. Conversions 12, accessions 12. \$1,394 paid on old debt, new furnishings for the parsonage and church. All claims are fully met. The people eagerly await the pastor's return. Raised for all purposes \$7,485.

Chestertown, C. H. Molock, pastor, makes its usual good report. New heating plant and new carpet purchased for the churches, the parsonage has undergone both exterior and interior renovation. All apportionments have been fully paid. The pastor's salary increased to \$2,600. Total for all purposes \$9,578.

Cheswold, R. A. Bolden, pastor. Accessions 6. The pastor has worked faithfully and has been loyal to the church. The church has a new basement, the parsonage a new exterior look, benevolent giving has increased. A new spirit of co-operation is on the rise, and a little more enthusiasm for connectional causes will bring complete success. Total raised \$2,917.

Clarksville, W. W. Brown, pastor. Conversions 5, accessions 7. The pastor has served successfully his 13th year. One new church has previously been completed and paid for, a second church is now being erected. The pastor proves himself to be a successful builder and leader. Raised for all causes \$3,890.

Coleman, J.W.Mickle, pastor. The pastor has worked earnestly to achieve results, but the outcome has not equaled his expectation. The charge has a greater potential than has been realized. With greater effort and better co-operation the desired results could easily be obtained. Total amount raised \$3,746.

Crumpton, C. R. Bryant, pastor. Accessions 23. An excellent year's work accomplished. This is an unbelievably revived charge. All claims are fully met, a new community building purchased, many new improvements made on churches and parsonage, and new equipment for the parsonage. The pastor's total salary was increased to \$2,150.

Delmar, F. R. Richardson, pastor. Conversions 14, accessions 14. The pastor is to be commended for faithful and conscientious service. Benevolences have been advanced beyond the goal reached the previous year, improvements have been made on the church property. Total raised \$2,656.

Dover, G. S. Shockley, pastor, repeats its usual excellent performance. Conversions 6, accessions 28. All claims are fully paid, the total salary for the pastor advanced to \$2,900, improvements have been made on the church and parsonage, church school enrolment has increased, also church attendance. The pastor has made a profound impression on this entire capital community. Total raised \$10,318.

Fairlee, Mrs. Grace Watts, pastor. Accession 1. A very creditable year's work has been done. All apportionments are fully met, the church school greatly improved, the church exterior beautifully renovated. Total for all purposes \$4,585.

Galena, Mrs. Rachel Brown, pastor. Accessions 1. With a membership of only thirty nine, good work has been done. One church has a completely renovated interior and the second church is now undergoing extensive repairs. Connectional causes have been advanced. Total raised \$3,320.

Harrington, Thaddeus Hackett, pastor, has done good work with a small membership. The pastor gives splendid leadership and the people respond with local co-operation. The church at Harrington has had its interior beautified. Connectional interests have been advanced. Total raised \$3,721.

Laurel, F. S. Walker, pastor. Conversions 5, accessions 15. The pastor and people are to be commended for faithful service. The interior of the church has been renovated, the parsonage has received new furnishings and new interior decorations. Raised for all causes \$3,337.

Léwes, A. J Dredden, pastor, has enjoyed a very successful year. Conversions 8, accessions 8. \$500 has been spent for improvements on one church, all conference apportionments have been fully met, the pastor has

received an increase in salary. Perhaps he will soon receive a new wife to make the parsonage complete. Total for all purposes \$4,718.

Lincoln, J. O. Lockman, pastor. Conversions 6, accessions 6. A good rural charge whose pastor has completed his twenty-third year and this is one of the most fruitful, proving that a long term pastorate can be highly successful in a rural community. All claims are fully paid, one church completely and beautifully renovated at a cost of \$10,000. Total contributions \$7,304.

Mardela, L. R. Jones, pastor, sends a creditable report. Conversions 15, accessions 11. Parsonage has been electrified, new furnishings purchased for the same and a new community building completed. Raised for all causes \$4,675.

Melittota, Mrs. Marie F. Gibbs, pastor The pastor has decided to relinquish her pastoral duties at the end of the conference year. She has worked very well to achieve results out of some obstinate conditions. Paid for all causes \$4,721.

Milford, Randolph Fisher, pastor, has experienced a year of significant achievements. Conversions 5, accessions 5. All apportionments met in full, the exterior of the parsonage greatly improved, the pastor total salary increased to \$2,200. The pastor counts this his most successful year. Total raised \$5,225.

Millington, C. B. White, pastor. The pastor has sought earnestly to meet the total responsibilities accepted by the charge. Accessions 7. New pews have been installed. An increase in salary is promised for another year. Because of the pastor's illness at the close of the year, complete information was not available. Total raised \$1,836.

Millsboro, C. W. D. Browne, pastor. Conversions 14, accessions 19. The pastor works faithfully to promote all causes of the church. An increased willingness to help in the total program of the church is the result. Pastor's salary increased to \$1,600, a sign of progress. Total paid \$3,215.

Nassau, M. C. Blakely, pastor, sends a good report. All claims are fully paid. Accessions 30. This is a promising field in which the pastor has succeeded well. An increase in ministerial support, which could be met without any actual strain, is all that is needed to make this one of the district's foremost appointments. Total for all causes \$8,183.

Newark, A. P. Jenkins, pastor. Conversions 13, accessions 13. A good report with all apportionments fully paid, the Cedar Chapel church completely rebuilt, a new heating system installed in St. Peter's church, new interior decorations in the parsonage. Great credit is due for these achievements. Total raised \$8,779.

North Berlin, W. G. Brown, pastor, is one of the stronger charges of the district, in a community devoid of denominational competition, and with a large number of young people, the potential here is great and challenging. Conversions 9, accessions 9. Some improvements made on the church interior. Total raised \$5,416.

Pomona, C. C. Thomas, pastor. Conversions 3, accessions 2. This is potentially one of the strongest charges. Generally a good report is presented. Insufficient data prevents the listing of improvements. World service fully met. Total raised \$4,100.

Port Deposit, E. W. Dean, pastor. Accessions 2. The pastor has worked well and the people are satisfied with his ministry. Total for all purposes \$2,340.

Rock Hall, M. V. Hyland, pastor. Conversions 7, accessions 10. Benevolent apportionments have been met. New over all improvements have been made in the churches. A donor who wishes to remain anonymous has contributed \$9,000 toward the complete rebuilding of the Sandy Bottom church. The charge has to its credit a total of \$17,934 contributed for all causes.

Sassafras, Mrs. Ophelia James, pastor. Conversions 5, accessions 5. All apportionments have been paid in full, new heating units installed in churches and new carpet purchased, new furnishings provided for the parsonage. Total for all causes \$3,911.

Seaford, Roland Grant, pastor. Conversions 2, accessions 3. This is Seaford's second year as a station. The experiment is succeeding very well. All causes have received attention. Given for all purposes \$4,745.

Seaford Circuit, David Lewis, pastor, gives an excellent account of its two-year existence. All causes are fully paid. There is need for a parsonage here. The pastor has given satisfactory leadership. Total contributions \$2,421.

Sharptown, D. S. Quillen, pastor. Conversions 5, accessions 4. Here is a large membership and each Sunday brings a good attendance. The pastor gives good leadership and the result is a year of successful accomplishments. All connectional causes are fully paid. Raised for all purposes \$5,274.

Smyrna, E. L. Maddox, pastor. Conversions 1, accessions 3. Here is a small congregation in a town with keen denominational competition, but the pastor measures up to the responsibilities. The church interior beautifully redecorated, and new carpet laid. All interests are cared for. Total paid \$3,241.

South Berlin, S. P. Sanders, pastor. Conversions 7, accessions 5. A strong charge with great possibilities. The pastor has given intelligent and efficient leadership. Apportionments are almost fully met. Total for all purposes \$5,415.

Still Pond, G. B. Wilson, pastor. Conversions 2, accessions 11. Another year of success for this charge. All apportionments are raised in full, the pastor granted an increase in salary, making the total \$2,000. The church at Lynch is now undergoing complete modernization with new chancel and new heating system. New improvements are planned for the other two churches. Total paid \$6,442.

Townsend. Accessions 15. The financial report surpasses that of the previous year and the spiritual achievements have been steadily on the rise. Paid for all causes \$3,537.

Conclusion

We have in a very brief way, attempted to review the accomplishments which the ministers and laymen of the Dover District have wrought. If this report were an attempt to tell the whole story it would be a grave injustice indeed to those loyal ministers and laymen who have striven so earnestly to meet benevolent apportionments, retire long standing debts, construct new church buildings and lift the moral and spiritual sights of the community. The story is only reported here in part. For a report of this nature can never reveal or recount the broken spirits healed, the lost hopes revived and the deep and abiding spiritual values opened up to all through the ministry of the church. As Ezekiel pictured himself standing in a valley surrounded by the dry and bleaching bones of his people Israel—the dry bones a symbol of the demoralized spiritual condition of the people—and then saw them mightily revived so that hope and faith were restored, so have I seen evidences of demoralized and decadent congregations revived and strengthened by good pastoral leadership. Such achievements are not always revealed by statistics.

We do not seek to convey the impression that our work has been completely done. This very report would be a denial of that. Many of us have shown hesitancy and ineptness in the face of situations pregnant with great possibilities. But our work may be likened to a cross country race in which there are many entrants, but only a few complete the race and reach the desired goal. Those who fail in the race try just as those who succeed but stamina is insufficient and energy is lacking and experience is not wide enough to provide the push which would make the goal possible. This may well describe the circumstances surrounding those of us who have been unable to do all that was expected of us.

We shall return to our tasks to begin anew where we left off; we shall go with fervent hopes that we shall consummate that which thus far we have begun, restore that which needs restoration and revive that which now lies dormant, waiting the touch of our hands to be renewed and revived. "And He said unto me, Son of man, can these bones live? and I answered, O Lord, Thou knowest...." We go forth with God's help to find the answer.

"We go with thee to claim and build
A city unto God."

Respectfully submitted

M. O. BALLARD.

EASTON DISTRICT

Bishop Love, Ministers and Laymen:

The Triune God has made it possible for us to submit our fourth report to the ninety-first session of the Delaware Annual Conference.

We have acknowledged and will continue to acknowledge God as our Heavenly Father, Jesus Christ as our elder Brother, and the Holy Spirit

as our Comforter and Guide. Without such an acknowledgement, we are convinced that nothing worthwhile could be satisfactorily achieved.

Our district has responded in a beautiful manner to all askings—church and conference. Even though it was necessary for us to reapportion some items after the regular apportionments were distributed, nothing was uttered unfavorably. The spirit in which the ministers and laymen accepted the Promotional—Advance Fund was gratifying.

It is encouraging to note that the faith of our district is being increased. We have a long way to go, but shall aim to get that faith that will lean heavily upon our God.

Sick and Bereaved

We are grateful to our Heavenly Father that the ministerial chain has not been broken. There have been some on the sick list: Frank Farrare, the E. H. Jacksons, R. E. Hamilton, J. F. Henry, Mrs. Hester Bivens.

J. R. Shockley lost his father; Mrs. Edith M. Shockley, a brother; H. T. Hall, a sister; J. N. C. Davis, a sister; Frank Farrare, a niece; W. H. Staten, a brother; Mrs. N. C. Stanley, an uncle; Mrs. I. B. Bivens, a brother.

District Activities

The usual zeal and enthusiasm which characterize our District Stewards' Meeting was manifest at Easton on June 3.

We were tremendously happy when one hundred-eight youth attended the district Youth Assembly, held June 10-12, at Easton. The dean, J. R. Shockley and his staff of teachers made a strenuous effort to assist the youngsters in comprehending the subjects taught. The Reverends H. H. Nichols, Conference Director of Youth; J. E. Licorish, dean of the Conference Youth Assembly; and M. O. Ballard, Manager, delivered inspiring and beneficial messages.

Thirty-six youth attended the Conference Youth Assembly at Morgan State College in August. Ours was the largest increase of the conference.

An organization of General Church School Superintendents was effected when they met at Oxford, October 2.

The theme for the District Conference, held at Union Methodist Church, St. Michaels, was "Reorganizing the Local Church for Better Service." A magnificent job was done by all participants.

McDaniel did a satisfactory job in entertaining the Lay Retreat. The day was profitably spent.

Ninety-two youth and twenty-five adults attended the Youth Missionary Rally held at Easton Circuit. An increase of thirty-two youth over the previous year. F. D. Arnold, Youth Director, is to be commended.

The inclemency of the weather did not interfere with the attendance of the Workshop sponsored by the Young Adult Fellowship, January 24, at Federalsburg. All conference officers were present, and gave a grand account of themselves.

Our Executive Secretary, the Reverend H. A. Bailey, spent three evenings with us during our Christian Workers' Schools, and rendered invaluable service.

The Missionary Institute was held at St. Luke Church, Cambridge, February 26. Fifty copies of the Study Book, "Along the African Path", were sold. The guest speakers were: Reverends A. H. Klebsattel, Missionary to Africa, and J. E. Licorish, Conference Missionary Secretary.

The emphasis at our Efficiency Conference, held at Preston, April 1, was upon "Youth Witnessing for Christ." In many instances the reports revealed an increase over last year. District Superintendents Thompson, Mears and Ballard were present and brought greetings from their respective districts.

The Preachers' Meetings and the Quarterly Meetings of the Woman's Society of Christian Service were very well attended and were highly informative.

The Charges

AIREYS. This charge continues to do her work in a satisfactory manner. The churches have been beautified interiorly. A church hall is being erected at Waters church. The pastor is closing his twelfth year and is requested to return. Conversions, 5; accessions, 5. World Service and Conference Benevolence, \$240, in full. Promotional-Advance, \$100. Raised for all purposes, \$3,271. Van B. Wright, pastor.

BECKWITH is making a fair report. The membership is small, but loyal. No conversions; no accessions. World Service and Conference Benevolences, \$90, in full. Promotional-Advance, \$25. Raised for all purposes, \$1,436. R. C. Whittington, pastor.

CAMBRIDGE has had another successful year. The roof of the church has been repaired. A paved sidewalk laid in front of the cemetery. Church kitchen has been furnished with new equipment. The pastor has been invited to return. Conversions, 8; accessions, 5. World Service and Conference Benevolence, \$610, in full. Promotional-Advance, \$260, in full. All other askings, in full. Raised for all purposes, \$9,607. J. R. Shockley, pastor.

CAMBRIDGE CIRCUIT. An altar rail, new lights, and kitchen equipment have been installed in St. Luke church. Living and bedroom furniture and a frigidaire purchased for the parsonage. Salary raised \$100. Conversions, 4; accessions, 3. World Service and Conference Benevolence, \$127. Promotional-Advance Fund, \$95. Raised for all purposes, \$4,417. W. C. R. Mills, pastor.

CARMICHAELS. Each of the churches has purchased new power lawn mowers at a cost of \$330. A combination stove has been installed in the parsonage. Salary increased \$200. Return of pastor requested. Conversions, 4; accessions, 2. World Service and Conference Benevolence, \$165, in full. Promotional-Advance, \$92. Raised for all purposes, \$3,793. R. S. Caldwell, pastor.

CENTREVILLE. This charge is making wonderful progress under the leadership of its unassuming, conscientious pastor. The stork visited the parsonage in July and left a lovable baby girl. The parents are very happy. Salary increased \$200. Conversions, 1; accessions, 3. World Service and

Conference Benevolence, \$170, in full. Promotional-Advance, \$120, in full. All other askings, in full. Raised for all purposes, \$4,237. F. D. Arnold, pastor.

CENTREVILLE CIRCUIT. There has been a slight misunderstanding in one of the churches, which is responsible for the poor job done. The account has been settled and promises made to do better next year. Conversions, 5; accessions, 5. World Service and Conference Benevolence, \$25. Promotional-Advance, \$110, in full. Raised for all purposes, \$2,623. A. H. Slacum, pastor.

CHAPEL has had another glorious year. The pastor has been invited to return. Conversions, 6; accessions, 2. World Service, and Conference Benevolence, \$95, in full. Promotional-Advance, \$85, in full. Raised for all purposes, \$2,495. M. D. Brooks, pastor.

CHURCH CREEK has been laboring under a handicap this year. Much has not been accomplished. No conversions; no accessions. World Service and Conference Benevolence, \$40. Promotional-Advance, \$40. Raised for all purposes, \$2,089. A. C. Whittington, pastor.

CHURCH HILL. This charge makes a fairly good report. The parsonage has been covered with white asbestos shingles at a cost of \$720, and a frost proof pump installed. Conversions, 4; accessions, 3. World Service and Conference Benevolence, \$136. Promotional-Advance, \$113. Raised for all purposes, \$4,191. Noble Henry, pastor.

CORDOVA. This charge is elated with the progress it is making. The people are kept busy and their efforts are being crowned with success. A choir loft has been added to New Zion Church, new windows installed, and a cement step built. The recreation hall at Richard Asbury has been electrified. An oil heater and gas stove purchased for the parsonage. Fifteen young people were confirmed. Conversions, 27; accessions, 17. World Service and Conference Benevolence, \$125, in full. Promotional-Advance, \$90, in full. All other askings, in full. Raised for all purposes, \$4,932. Frank Farrare, pastor.

CRAPO & GOLDEN HILL is marching forward splendidly. Conversions, 10; accessions, 5. World Service and Conference Benevolence, \$100, in full. Promotional-Advance, \$48. Raised for all purposes, \$3,467. E. N. Foster, pastor.

DENTON. This charge with its faithful membership will do a much better job with new infusion. Conversions, 4; accessions, 3. World Service and Conference Benevolence, \$75. Promotional-Advance, \$20. Raised for all purposes, \$2,572. R. T. Wallace, pastor.

EAST NEW MARKET and THOMPSONTOWN has done fairly well this year. The church at Thompsettown has been painted interiorly and new steps erected. The parsonage has been decorated, and the indebtedness on the garage liquidated. No conversions; no accessions. World Service and Conference Benevolence, \$148. Promotional-Advance, \$110. Raised for all purposes, \$3,251. R. S. Townsend, pastor.

EASTON is making a good report, but not as spectacular as last year. The pastor is a hard worker and is alert to the needs of the community. Conversions, 2; accessions, 2. World Service and Conference Benevolence, \$450, in full. Promotional-Advance, \$215, in full. All other askings in full. Raised for all purposes, \$8,465. Augustus Chancy, pastor.

EASTON CIRCUIT. This charge does not hesitate to express its appreciation for what the pastor has done since she has been there. Two rooms in the parsonage have been decorated, a bath room installed. The community hall renovated. Salary increased \$100, and the pastor is unanimously requested to return. Four young people were confirmed. Conversions, 2; accessions, 8. World Service and Conference Benevolence, \$100, in full. Promotional-Advance, \$80, in full. All other askings, in full. Raised for all purposes, \$5,726. Mrs. Sarah C. Austin, pastor.

FEDERALSBURG. This charge is making a more excellent report than last year. A new porch has been built on the parsonage. The pastor is a strenuous worker, and is unanimously invited to return. Conversions, 5; accessions, 5. World Service and Conference Benevolence, \$330, in full. Promotional-Advance, \$190, in full. Raised for all purposes, \$6,296. J. I. Williams, pastor.

GREENSBORO continues to move up the King's Highway under the leadership of her pastor. The parsonage porch has been enclosed, new breakfast suite purchased and hot water heater installed. Conversions, 6; accessions, 8. World Service and Conference Benevolence, \$208. Promotional-Advance, \$92. Raised for all purposes, \$4,386. C. W. Bagwell, pastor.

HURLOCK has terminated another good year. Washington church has been renovated and beautified. Union Grove church has been completed, a steeple installed. Zoar church has had a new roof. A new bedroom suite and living room rug purchased for the parsonage. Conversions, 12; accessions, 12. World Service and Conference Benevolence, \$175. Promotional-Advance, \$100. Raised for all purposes, \$6,952. W. J. Mills, pastor.

LINKWOOD. This charge has not done as well as she might have for the benevolences. Salem church has purchased two oil heaters. The parsonage was decorated, a new roof put on, a side porch and new garage built. Conversions, 4; accessions 1. World Service and Conference Benevolence, \$50. Promotional-Advance, \$15. Raised for all purposes, \$3,359. W. A. Nichols, pastor.

MARYDEL. Despite the fact that the pastor does not live on this charge, he is doing a more commendable job than some who do. The entire program of the church has been promoted in a fine manner. Conversions, 10; accessions, 10. World Service and Conference Benevolence, \$230, in full. Promotional-Advance, \$65. Raised for all purposes, \$4,593. C. I. Young, pastor.

McDANIEL has done as good a job as could be expected under the circumstances. Bozman church is about to be closed. With the exception of one family the people have moved to St. Michaels. No conversions; no ac-

cessions. World Service and Conference Benevolence, \$90, in full. Promotional-Advance, \$20. Raised for all purposes, \$2,407. Mrs. Lutetia J. Lawrence, pastor.

MILES RIVER. This charge is making it known that the pastor is helping it to make progress. The foundation has been laid for a recreational building at Longwoods. Both churches have been decorated interiorly. Conversions, 6; accessions, 1. World Service and Conference Benevolence, \$116. Promotional-Advance, \$100. Raised for all purposes, \$3,582. Thesdar Murray, pastor.

OXFORD does an enviable job financially, but no increase in membership recently. A recreational building is under construction. No conversions; no accessions. World Service and Conference Benevolence, \$265, in full. Promotional-Advance, \$150, in full. All other askings, in full. Raised for all purposes, \$7,290. A. L. Scriber, pastor.

PRESTON is gradually becoming one of the desirable appointments on the district. Mt. Pleasant church has an active Methodist Men's organization. The other organizations are functioning nicely. Salary increased \$400. Conversions, 9; accessions, 11. World Service and Conference Benevolence, \$270, in full. Promotional-Advance, \$140, in full. Raised for all purposes, \$5,482. H. T. Hall, pastor.

RIDGELY. This charge could do better work for the Master and the conference if it had a little more faith in God, and a more optimistic spirit manifested. A Church School has been organized at Lockerman Church. A class of eleven young people has been taken in at Replanted Zion on Palm Sunday. The parsonage has been shingled. Conversions, 15; accessions, 15. World Service and Conference Benevolence, \$145. Promotional-Advance, \$24. Raised for all purposes, \$3,811. J. E. McBride, pastor.

ROYAL OAK & BELLEVUE. The report of this charge is more wonderful than it was last year. The parsonage has been modernized with no indebtedness. A new oil heater has been installed, and rugs purchased. The interior of both churches has been decorated. The salary has been increased to \$2,600. An earnest request has been made for the return of the pastor. Conversions, 50; accessions, 55. World Service and Conference Benevolence, \$345, in full. Promotional-Advance, \$190, in full. All other askings, in full. Raised for all purposes, \$11,415. J. N. C. Davis is the happy pastor.

ST. MICHAELS. This charge has begun to take its rightful place on the district. The church has been shingled outside and painted inside. A plot of ground has been purchased for a cemetery. A new bedroom suite, a frigidaire, and seat covers for the living room have been purchased. The parsonage has been decorated interiorly. The salary increased \$200. Conversions, 6; accessions, 6. World Service and Conference Benevolence, \$365, in full. Promotional-Advance, \$50. Raised for all purposes, \$6,672. H. R. Snead, pastor.

STEVENSVILLE. A terrible blow was meted out to this charge when the Chesapeake Bay Bridge was opened. Many of its members were employed by the Ferry Boat Company. Union Church has been painted inside; Wesley church installed an oil heater at a cost of \$256, and a gas heater in the social hall. Old indebtedness liquidated. Conversions, 6; accessions 42. World Service and Conference Benevolence, \$176. Promotional-Advance, \$160, in full. Raised for all purposes \$4,544. W. H. Greene, pastor.

TAYLOR'S ISLAND and HOOPERSVILLE. When the pastor was assigned this charge four years ago, the people did not want him. He has done such a remarkable job since being there that they were asking for his return at the third quarterly conference. Malone church has been wired. Salary increased \$150. Conversions 2; accessions, 0. World Service and Conference Benevolence, \$80. Promotional-Advance, \$75. Raised for all purposes, \$3,858. E. H. Jackson, pastor.

TRAPPE has not done so well this year. The pastor has been ill for about two months. There has been a slight misunderstanding that crippled the charge. Conversions, 2; accessions, 0. World Service and Conference Benevolence, \$250, in full. Promotional-Advance, \$150, in full. Raised for all purposes, \$3,324. J. F. Henry, pastor.

VIENNA and REIDS GROVE. This charge has great possibilities. Conversions, 5; accessions, 5. World Service and Conference Benevolence, \$200, in full. Promotional-Advance, \$120, in full. Raised for all purposes, \$4,484. A. A. McDowell, pastor.

WILLISTON has done well. The charge is very small, but the pastor is a tireless worker and gets things done. No conversions; no accessions. World Service and Conference Benevolence, \$85, in full. Promotional-Advance, \$65, in full. Raised for all purposes, \$1,545. N. C. Stanley, pastor.

WITTMAN. This charge has awakened out of her slumber and is making a better report than last year. Salary increase \$100. Conversions, 5; accessions, 5. World Service and Conference Benevolence, \$75. Promotional-Advance, \$34. Raised for all purposes, \$3,526. I. B. Bivens, pastor.

Evangelism

Having had some difficulty in getting some of the pastors to realize that there is no excuse for their not having a substantial increase in membership when there are boys and girls, young people and adults in their churches who are not members, we purchased thirty-one sets each of the Membership Manuals of the Methodist Church for Boys and Girls, Teen-Agers, Young People and Adults, and Pastors. We studied them at our Christian Workers' Schools.

Most of the ministers now have the conviction of the author, viz., "The pastor shall organize into classes the children of the church when they have reached the age of twelve or under, to instruct and prepare them for total christian living and commitment to Christ."

At every step of the way the pastor is named the responsible person. He has every boy and girl, every youth, every adult prospect under his pastoral care. The enlistment, commitment, and training belong to his pastoral

care. These matters are not simply a major responsibility of the pastor. They are his great opportunity.

We suggest that the other methods of Evangelism be used, for all are potent: Pastoral, Personal, Mass and Visitation. We firmly believe that a more vigorous employment of these methods plus a threefold purpose of the mission of Evangelism will bring glowing results.

We shall participate in the World Convocation of Evangelism at Philadelphia, June 26-28.

Everything possible will be done to procure our quota of youth for the Christian Witness Mission to be held in Wilmington, July 27-August 3.

The Commissions

Beginning with the monthly Preachers' Meeting in September an intensive study of the Four Commissions was begun, lasting until the January Meeting which immediately preceded the fourth quarterly conference. It was clearly understood that the four Commissions were to be set up in each local church regardless of its size. We are happy to state that they have been set up in 76 of our 77 churches on the district; the lone church has only two members.

The Advance

Despite the fact that this has been a short year, 18 charges have paid World Service and Conference Benevolence in full. Total, \$6,059. 15 paid Promotional-Advance in full. Total, \$3,030. Conversions, 224; accessions, 226. 33 charges contributed \$527 to the Coleman Memorial Church. Raised for all purposes, \$154,532.

Three Workers with Children were sent to the Laboratory School at Glassboro, N. J.

We are indeed grateful to the Conference Secretary, the Reverend H. A. Bailey, and his staff, our district staff, Mrs. Elsie G. Earle, F. D. Arnold and J. R. Shockley, for the splendid job in helping us to further the promotion of Christian Education.

District Parsonage

A large frigidaire and another bedroom suite have been purchased for the district parsonage. Other minor repairs have been made.

Conclusion

We have not been able to achieve what we expected. We have fallen short of our goal which was to raise every thing in full, and to have a substantial increase in our membership. Yet the ministers and laymen have wrought well.

We shall not hesitate to say that our hearts go out to the loyal ministers' wives who work so assiduously and faithfully to raise money for Conference Claimants. I should like the conference to know that these good sisters work independently of their husbands. In other words, they do not "rob Peter to pay Paul."

Bishop Love, we have discovered that you are Christ-like, just, brotherly, kind and sympathetic. These fine qualities that you possess will be instrumental in helping to lift the Delaware Conference to a higher and more glorious plane.

May God's richest blessing rest upon you and your family.

"For God preserves the souls of those who on His truth depend;
To them and their posterity His blessing shall descend."

Respectfully submitted,

W. A. HAREWOOD, Superintendent.

PHILADELPHIA DISTRICT

TO OUR NEWLY ASSIGNED PRESIDING BISHOP EDGAR A. LOVE. MY FELLOW MINISTERS OF THE DELAWARE CONFERENCE OF THE METHODIST CHURCH, ALSO LAYMEN AND FRIENDS,—It is a real pleasure to greet you today in this our ninety-first session.

We are most happy to greet Bishop Love as our resident Bishop for the new quadrennium. We, of the Philadelphia District both ministers and laymen, pledge to him to do all in our power to make the conference program most successful. We wait the call, we stand ready to obey. The Baltimore Area must take the lead in Central Jurisdiction.

We look forward with pleasure to have Bishop Matthew W. Clair, Jr. to grace our conference session.

Sickness and Deaths

We think reverently of our honored and revered dead. The Reverends John W. Jefferson and John W. Parker. Mrs. C. B. Miles and the son of Rev. & Mrs. L. E. Wise. A number of outstanding laymen have passed this year. Men and women that have rendered service in Kingdom building—we do not have time or space to call their names.

We have had a number of pastors and their wives sick. Rev. Carson J. Williams and Mrs. Williams—Mrs. Henry H. Nichols, Mrs. I. R. Elzey, Mrs. O. W. Jones, Mrs. Sydney M. Emptage and others not so serious.

A number of laymen have been sick. We are happy to report most of them are improving.

Adult Organizations

The following adult organizations are well organized in the district and are rendering outstanding service. The Woman's Society of Christian Service, 30 in number, led by Mrs. C. L. Trader, The Methodist Men are advancing. There are 20 chartered Men's groups. The district Lay Leader is Brother Roy L. Cordery and he is ably assisted by Brothers Alphonso Shockley, Otho James, Edward Gale & Robert Simpson.

The District Stewards at their annual meeting outlined a very fine constructive program for the year. They pledged to support the Benevolent Program 100%. They also helped with the program of Christian Stewardship. They put special emphasis on Stewardship and Tithing.

Young People's Organizations

The following are the organizations on the district which our young people attended: The District Assembly, Morgan College Assembly, Rally Day Emphasis. The Young Adult Fellowship, Methodist Youth Fellowship and the District Choir. These units are well organized and are helping magnificently in the Promotional work of Christian Education. Some of the groups meet annually, others meet two or three times a year. They always have a very constructive and creative program.

Church Schools

The work in our Church Schools is not advancing as rapidly as I had hoped. Each church is now organized under the Commission of Education. I feel that this new procedure should greatly increase the efficiency of our Church School work. The minister must take the lead in a definite way if we are to advance our Church School work as it should be.

Church Extension

There are wonderful opportunities on the district for establishing new church projects. If money were available, I could start two new churches immediately. I am in the process of organizing them with no money in view to secure or rent a building. I am praying that our Promotional Advance money will enable us to secure adequate places for worship and Sunday School.

Pastors' Salaries

The salaries of twenty-two (22) pastors will be increased next conference year. I am happy to report that most of the churches realize that the pastor has to have more than just a living salary if he is going to be in a position to lead his people as he should. Each church is setting up a fund for the necessary expenses of the pastor in doing his pastoral work.

Ministers' Wives

The Ministers' wives have worked unselfishly with their husbands. They are greatly loved and adored by the laymen. They always stand ready to give a helping hand when asked. They have worked hard this year to increase their offering for the Board of Conference Claimants. You will hear from them later in the session.

The Charges

It is impossible to say all that might be said about the Charges—time and space will not permit. I'll do my best.

ST. JOHNS, NEWARK (I. R. Elzey)—This charge is constantly increasing in efficiency. The total program of the church is advancing in every department. The congregation is growing. Church School is greatly improved. Raised for World Service \$895. Raised for Other Benevolences \$535. Raised for Ministerial Support \$4,488. Total raised for all purposes \$19,654. No. of Conversions 10, accessions 32.

ST. MATTHEWS, NEWARK (Wm. R. Mayberry)—Brother Mayberry is developing this new church in a wonderful way. The people are deeply

interested. The congregation is growing; the church is prosperous. The church dining-room has been furnished with new chairs and tables. Raised for World Service \$34. Raised for Other Benevolences \$45. Raised for Ministerial Support \$1,617. Total raised for all purposes \$3,633. No. of Conversions 5, Accessions 29.

ST. JOHNS, ORANGE (G. E. Geddis)—This charge for some time has been divided. The new pastor is using every effort to bring about complete harmony. He is, I feel, making progress. The work has been increased along all lines. A good year's work has been accomplished. Raised for World Service \$296. Raised for Other Benevolences \$329. Raised for Ministerial Support \$3,291. Raised for all purposes \$6,366. No. of Conversions 0, Accessions 14.

ST. MARKS, MONTCLAIR (O. W. Jones)—St. Marks is in high gear. The new pastor has approached his new responsibility with skill and firmness. Financial obligations with the Board have been met regularly. Raised for World Service \$764. Raised for Other Benevolences \$788. Raised for Ministerial support \$4,409. Total raised for all purposes \$37,594. No. of Conversions 6, Accessions 37.

CLAIR MEMORIAL, JERSEY CITY (J. E. Licorish)—As usual the pastor has the church moving forward swiftly. The young people are being well trained. The pastor is outstanding in civic & religious affairs of Jersey City. The church also takes a very telling part in the Inter-racial and Interdenominational movement. Raised for World Service \$254. Raised for Other Benevolences \$461. Raised for Ministerial Support \$3,349. Total raised for all purposes \$8,748. No. of Conversions 0, Accessions 10.

GALILEE, ENGLEWOOD, N. J. (W. S. Taylor)—Brother Taylor has worked very courageously in Englewood. The church plant and parsonage have been renovated. The interior is beautiful. Church is organized. The adults and juniors are working in harmony. The Church School has doubled in attendance—MYF is organized. The church is attracting the entire community. Raised for World Service \$53. Raised for Other Benevolences \$27. Raised for Ministerial Support \$1,600. Total raised for all purposes \$4,000. No. of Conversions 0, Accessions 10.

ASBURY, TRENTON (E. H. Holmes)—Brother Holmes and his good people are still advancing. Membership is increasing. Program of Christian Education well established. The church property renovated, painted, new floor covering, etc. Raised for World Service \$242. Raised for Other Benevolences \$221. Raised for Ministerial Support \$3,720. Total raised for all purposes \$11,759. No. of Conversions 15, Accessions 31.

SPRING LAKE, N. J. (James McClendon)—This is a Summer appointment. Brother McClendon served well last Summer. The church building belongs to the citizens of Spring Lake. We supply the spiritual leader for three months. Raised for Ministerial Support \$245. Total raised for all purposes \$480.

JOHN WESLEY, BROOKLYN (C. L. Trader)—Brother Trader is doing an excellent job. The people are happy. The church is advancing. The youth

of the church and community are looked after in a very special manner. Raised for World Service \$421. Raised for other benevolences \$1,013. Raised for Ministerial Support \$3,973. Total raised for all purposes \$21-707. No. of Conversions 28, Accessions 53.

NEWMAN MEMORIAL, BROOKLYN (S. G. Dix)—The new pastor, Rev. Dix is mastering the problems in his Charge. He is in the process of reorganizing the church. The debts have been greatly reduced. The church attendance is increasing. The young people are active. 300 persons returned to the church. Raised for world service \$509. Raised for other benevolences \$744. Raised for Ministerial support \$3,962. Total raised for all purposes \$12,021. No. of Conversions 10, Accessions 37.

REDEEMER, BROOKLYN (A. E. Martin)—The pastor's activities have been varied and very effective. Released school time classes each week during school year. Daily vacation Bible School—Church Training night. Also very active in church and community projects in the city. Raised for World Service \$191. Raised for Other Benevolences \$298. Raised for Ministerial Support \$3,142. Total raised for all purposes \$8,231. No. of Conversions 6, Accessions 43.

BROOKS MEMORIAL, JAMAICA, N. Y. (C. L. Carrington)—I find myself unable to find words adequate enough to report the work of this Charge as I should. On Sunday, October 5, 1952 was the most outstanding day in the 29 years history of the church. The congregation and friends left the one room church and marched into the new Brooks Memorial. A most imposing building. The building is on a corner with an attractive lawn several feet on each side. The building is of brick. The Sanctuary and Chapel are of the latest church artistic design. There are 13 other rooms which are used for educational and social projects. Each room is completely furnished and equipped for special needs. There are two trained full time workers plus eight volunteer workers. 700 children are served by this staff each week. Both the church and church school are increasing. The Sunday School attendance averages over 250. This building cost \$124,000.—\$90,000 has been paid. The spirit of the church is excellent. The pastor finds time to serve the community in many ways. The mortgage is \$45,000. Raised for World Service \$395. Raised for Other Benevolences \$479. Raised for Ministerial Support \$5,043. Total raised for all purposes \$41,317. No. of Conversions 52, Accessions 136.

ST. PAUL, JAMAICA (J. D. Kelly)—St. Paul is setting the pace for the district. Church attendance is constantly growing—church school, also. Organizations are well organized. Every apportionment raised in full. Raised for World Service \$157. Raised for Other Benevolences \$319. Raised for Ministerial Support \$3,659. Total Raised for all purposes \$10,795. No. of Conversions 32, Accessions 61.

WHITE PLAINS, N. Y. (T. M. Booth)—Trinity has had an excellent year. Raised all conference askings in full. The church does not know its strength. The work is done in a beautiful spirit. The church building is kept beautiful and attractive. Every department advancing. Raised for World Service \$341. Raised for Other Benevolences \$378. Raised for

Ministerial Support \$3,917. Total raised for all purposes \$14,736. No. of Conversions 30, Accessions 66.

ST. MATTHEWS, OSSINING, N. Y. (D. M. Collins)—Brother Collins and wife came to this charge last conference year with the idea of bringing about harmony and good will. That has been done. The work has steadily advanced. Floating debts have been cancelled. Some needed repairs have been done on the church building. Congregation is advancing. Raised for World Service \$218. Raised for Other Benevolences \$160. Raised for Ministerial Support \$2,622. Total raised for all purposes \$6,156. No. of Conversions 4, Accessions 9.

SHAW CHAPEL, N. Y. (S. A. Bellamy)—This is a small organization. I am afraid that its growth will always be retarded. A suitable building is needed for worship. The loyal members are very discouraged. They are a loyal group of Methodists. Raised for World Service \$95. Raised for Other Benevolences \$99. Raised for Ministerial Support \$843. Total raised for all purposes \$1,877. No. of Conversions 2, Accessions 1.

EAST CALVARY, N. Y. (L. E. Wise)—This congregation should be merged with some other organization. If it were not for the New York City Society, we could not maintain it. If we can make some adequate adjustment we can keep on going. Raised for World Service \$16. Raised for Other Benevolences \$34. Raised for Ministerial Support \$715. Total raised for all purposes \$965. No. of Conversions 8, Accessions 8.

BUTLER MEMORIAL, N. Y. (W. P. Johnson)—This is a fine congregation. They are anxious for a building large enough to meet their needs. Here is a wonderful opportunity for a great church in the city of New York. The Delaware Conference must not be satisfied until we have the type of a church that we need. A church that will be a credit to the Conference and Methodism. Money is now being raised for a suitable lot for a building. Raised for World Service \$248. Raised for Other Benevolences \$181. Raised for Ministerial Support \$1,396. Total raised for all purposes \$8,200. No. of Conversions 9, Accessions 19.

ST. LUKE, NEW ROCHELLE (H. M. Deas)—This is one of the happiest congregations on the district. Their hopes are about to be realized. A new church is being built. The community as well as the church is thrilled that these loyal Methodists will have a suitable place in which to worship. Raised for World Service \$20. Raised for Other Benevolences \$58. Raised for Ministerial Support \$820. Total raised for all purposes \$5,858. No. of Conversions 9, Accessions 20.

BETHSAIDA, PHILA. (C. J. Williams)—Bethsaida is small but active, aggressive and eager to learn the polity of the church. They work hard to meet their obligations to the Board of Missions. They have done so this year. The pastor has been sick quite a while. They went on in their loyal way to keep the work moving and to raise the benevolent offerings. The pastor is out now. Raised for World Service \$152. Raised for Other Benevolences \$226. Raised for Ministerial Support \$2,157. Total raised for all purposes \$6,799. No. of Conversions 8, Accessions 8.

CAMPBOR, PHILA. (W. E. Stanley)—Camphor is back to her normal stride. The new pastor has rallied the entire membership. New members are coming into the church constantly and old ones are renewing their vows. The church program is attracting the community. The outstanding choir, recreational program, & the services to men in the armed forces are outstanding. The physical improvements to the property are: new roof on the church building; parsonage papered and the hardwood floors refinished. Raised for World Service \$485. Raised for Other Benevolences \$713. Raised for Ministerial Support \$3,947. Total raised for all purposes \$12,777. No. of Conversions 14, Accessions 48.

EAST GERMANTOWN (J. E. Dunn)—This church is aroused to the fact that it is not doing what is possible in Kingdom building on the account of their limited facilities. This part of Germantown is being changed racially each day. Something must be done to help them meet their opportunity. Rev. Dunn is doing the best he can under this handicap. Raised for World Service \$173. Raised for Other Benevolences \$157. Raised for Ministerial Support \$1,376. Total raised for all purposes \$4,376. No. of Conversions 1, Accessions 5.

EMMANUEL, PHILA. (L. C. Brown)—Emmanuel is advancing slowly, but I think surely. This is a hard working group of Methodists. They need helpers. The Church School is larger than the church membership. They are in the midst of a large number of our people. A Social Worker here would mean much to both church and community. Raised for World Service \$75. Raised for Other Benevolences \$24. Raised for Ministerial Support \$1,225. Total raised for all purposes \$6,444. No. of Conversions 2, Accessions 40.

ST. THOMAS, FRANKFORD (Harrison De Shields)—St. Thomas is now ready to make a new start. They have been in debt to the Board of Home Missions for a number of years. They cancelled the debt of \$1,400. Rev. De Shields has aroused these people. They are now planning to renovate the church. We are looking for a new St. Thomas under the pastor's leadership. Raised for World Service \$100. Raised for Other Benevolences \$160. Raised for Ministerial Support. \$1,250. Total raised for all purposes \$4,460. No. of Conversions 2, Accessions 1.

JANES, GERMANTOWN (H. H. Nichols)—Janes does big things. This year it is true to form. The interior of the church has been painted, additional Church School equipment has been purchased, employ part-time Director of Education, Church School well organized, Church School and Church attendance growing. The Church School is demanding more space for its program. The church records and history well cared for. Raised for World Service \$1,263. Raised for Other Benevolences \$1,386. Raised for Ministerial Support \$5,256. Total raised for all purposes \$26,752. No. of Conversions 35, Accessions 62.

HAVEN, PHILA. (E. H. Crampton)—Haven is wide awake. Large Sunday morning attendance——organizations meeting regularly. An excellent social and recreational program. The financial support of the church is being greatly increased. The members are becoming more liberal. Raised

for World Service \$1,034. Raised for Other Benevolences \$831. Raised for Ministerial Support \$5,256 Total raised for all purposes \$26,752. No. of Conversions 10, Accessions 90.

ST. BARNABAS, PHILA. (W. C. Thompson)—The cost of the church and property was \$46,500. It has been reduced to \$15,000. This has been accomplished within two years. The Board of Home Missions and Church Extension also the Philadelphia City Missionary Society have assisted them. The church has a basement with a dining room that will seat 200. A lecture room and class rooms on the ground floor and a Sanctuary seating near 500. The Congregation and Church School are increasing. Church is well organized. Raised for World Service \$296. Raised for Other Benevolences \$258. Raised for Ministerial Support \$2,159. Total raised for all purposes \$16,218. No. of Conversions 4, Accessions 27.

JOHN WESLEY, PHILA. (C. B. Miles)—The pastor is very careful. He looks over every detail of his work. The spiritual life of the church is excellent. Their obligation with the Board of Missions and Church Extension is in good condition. A new carpet has been laid in the Sanctuary—the organ reconditioned, also furnace. Mrs. Miles was ill quite a while and later passed away. The family has our deepest sympathy. The church was very sympathetic in the family's sorrow. Raised for World Service \$658. Raised for Other Benevolences \$1,367. Raised for ministerial Support \$4,488. Total raised for all purposes \$17,927. No. of Conversions 8, Accessions 30.

MT. ZION, PHILA. (C. W. Derrickson)—This has been a banner year for Mt. Zion. The church is located in the center of a large population. The program is not only serving the church but also the community. The pastor takes an active part in the total community life. He is revered by the community. He works hard. The church also reveres him. This has been his best year. Raised for World service \$689. Raised for Other Benevolences \$759. Raised for Ministerial Support \$4,086. Total raised for all purposes \$16,249. No. of Conversions 8, Accessions 35.

PENIEL, PHILA. (J. W. Elbert)—Brother Elbert is very deliberate in all his actions. He holds the attention of his people in his masterly way. The church is growing. A good Church School organization is working nicely. The people are very happy. Raised for World Service \$192. Raised for Other Benevolences \$208. Raised for Ministerial Support \$3,035. Total raised for all purposes \$9,461. No. of Conversions 15, Accessions 20.

TINDLEY TEMPLE, PHILA. (N. W. Moore, Jr.)—The pastor here has a tremendous responsibility. Pastoral duties are extremely heavy. The church broke ground Easter Sunday for their new educational and recreational project. The people are anxious to see the project completed. They feel this will give them a larger opportunity to serve the community as well as the church. An excellent year's work has been accomplished. Raised for World Service \$2,074. Raised for Other Benevolences \$1,406. Raised for Ministerial Support \$7,107. Total raised for all purposes \$65,609. No. of Conversions 174, Accessions 64.

ZOAR, PHILA. (F. J. Handy)—Rev. M. O. Ballard was serving this church in a very laudable way until he was called to the office of District

Superintendent of the Dover District. He had every department working. January 1st, Dr. F. J. Handy was assigned to complete what had been so systematically started. Dr. Handy mastered the situation. The people were thrilled with his work. Every phase of the work has been cared for. Raised for World Service \$766. Raised for Other Benevolences \$810. Raised for Ministerial Support \$5,490. Total raised for all purposes \$27,199. No. of Conversions 10, Accessions 34.

ST. MATTHEWS, LINCONIA (John R. Jackson)—This congregation began meeting last May. They gave evidence of their sincerity and love for Methodism. I had the pleasure of organizing this new church. The name is St. Matthews Methodist Church. They have purchased a lot at a cost of \$500. They have paid \$247. The lot will be deeded to the Delaware Conference. Raised for Ministerial Support \$43. Total raised for all purposes \$761. No. Church School 36, Accessions 10.

We have a Mission in Brooklyn, N. Y. Mrs. M. L. Slade is the founder. She has a Sunday School with 35 pupils and 10 adult members. We have planned to organize the church in a few days.

Financial and Spiritual Totals

Total amount of World Service Raised	\$12,661
Total amount of Other Benevolences raised	14,436
Total amount of Ministerial Support raised.....	91,034
Total amount raised for all purposes.....	458,699
Total number of conversions	517
Total number of accessions.....	1,071

Appreciation

The contacts that I had this year on the district have been most thrilling. Every courtesy shown me has been graciously received. Both the Ministers and their wives have made my visits most pleasant. The laymen have cooperated in every way possible. The District Lay Leaders, the President of the Woman's Society of Christian Service, the District Missionary Secretary, the District Secretary of Evangelism and other officers have worked with me in order to make this report possible. Many thanks to all.

Conclusion

Bishop Love,—The Philadelphia District would have me say to you that as you begin to lead the churches of this district and the conference, that you can depend upon each church to do its best in order that the total program of the conference might be successful. We pray that your efforts may be crowned with much success.

L. S. MOORE,

SALISBURY DISTRICT

Bishop Love and Members of the Conference:

For the fifth time we make our report to this Conference for the Salisbury District. With gratitude to God for his divine favor we present this brief survey of the sacrificial services of the ministers and laymen.

We join with our Conference and with our area in a sincere welcome to our new Bishop.

During the year the "Angel Reaper" has taken from our ranks two worthy pastors: Reverends George W. Johnson, and Frederick C. Kershaw. Many laymen also have passed "to be forever with the Lord."

Joy came to the home of The Rev. and Mrs. G. H. McMurray in the birth of a fourth child, a son named Derrie—born Feb. 25th, 1953.

While we seek to promote the program of our Church in Evangelism Education, Missions, and Finance, we find it expedient to give some scope to individual initiative. The rural pastor is quite on his own in finding ways and means to meet the demands of our expanding program.

History shows no instance of any civilization surviving long without a religion, a something higher than the desire to satisfy material needs and comforts. "Religion" is the supreme example of that frame of mind in which a person subordinates his personal interests and himself to something outside him, whose superior claim he recognizes. It is this sense of mission in men called to preach the Gospel which needs matching with the means to bring their aims to worthy attainments. The church must hasten to give adequate support to its ministry.

Thirty-five pastors, and the 5,000 members of the district have responded nobly to the years work.

The Charges

COTTAGE GROVE (Charles E. Cannon). The circuit carries on. New members 2. Raised for improvements \$429. Parsonage interior painted; new brick and cement steps. New chairs in children's department, John Wesley Church. Total raised for all purposes \$2,018.

CRISFIELD-SHILOH (W. E. Marks). New members 4. Trustees \$560; Benevolences \$400; for all purposes \$3,800.

DAMES QUARTER (J. S. Collins). Seems content to trail. Raised for all purposes \$2,650. Pastor invited to return.

DEAL ISLAND (S. E. Armstrong). This church desires to unite with another. Benevolences \$135. For trustees \$557. Total \$3100.

FRUITLAND (S. E. Parker). Maintains all askings in full, for the fourth year, with masterful leadership. Accessions 6. Extensive renovation at Calvary Church. Allen carries her full share. Grand total \$5,700.

GIRDLETREE (L. H. Purnell). The parsonage now has all modern equipment at a cost of \$600. Three churches work as one. Total raised \$6,700.

GREENWOOD (I. H. White). St Luke is closed; the reason, no members. Tindley carries more than her share. The pastor is faithful. Total \$2,600.

HOPEWELL (G.N.Jones). Another 100% report. Raised for all purposes \$3,200.

HORNTOWN (Elisha White). After 15 years the return of the pastor is requested. Salary advanced from \$1,660 to \$1,850. For improvements \$977. For all purposes \$3,400. Accessions 1.

KELLER-EXMORE (H. W. Spencer). After much sacrifice the pastor desires a change. He has done well. There is no parsonage. Total raised \$1,690.

LEEMONT (H. E. Anderson). Salary advanced \$100; total \$2,500. The charge is poised for advancement. They are loyal. Raised for Trustees \$1,466; for all purposes \$5,600. Accessions 10.

MANOKIN (J. W. Hayman). Accustomed to making a full report, the pastor has advanced this charge in the first year. All departments alive. Raised for all askings \$3,007.

MARION STATION (G. W. Taylor). Mid stormy days the pilot brings the ship into port with a good cargo. Paid on old debt \$1,200. Accessions 2. Total \$6,900.

MARUMSCO-KINGSTON (Alexander Reid). For the seventh year the pastor leads on. New members 6. Total collections \$3,600.

MT. VERNON (R. A. F. Graham) First returns are only moderate. Both churches have been renovated. A gas stove in the parsonage; a heating plant installed in one church. Total raised \$2,900.

NANTICOKE (T. L. Ross). A better attitude toward Benevolences is needed. The pastor is capable, zealous, untiring. Salary advanced \$200, now \$1,800. Grand total \$3,500.

OAKVILLE (Floyd Waters). The late Rev. George Johnson returned for the third year, but was unable to go to his pulpit even the first Sunday. The people were very kind. In September he was relieved of his work because of ill-health. He died January 5, 1953 at Edgewood Sanatorium, Wilmington, Delaware. Brother Floyd Waters supplied the work until this Conference. His return is requested. He has done well with the youth. Total raised \$2,750.

ORIOLE (Alexander Boggs). After 5 years together pastor and people agree to part. They have done well. Total for all causes \$2,389.

PARSONSBURG (R. W. Dennis). Total benevolences \$600. Grand total \$5,082. New members 6. Pastor is invited to return for the fifth year.

POCOMOKE CITY (G. H. McMurray). Fifteen new members. A diligent pastor and a good preacher finds a loyal response. Church renovated, for trustees \$1,200; for benevolences \$400; salary advanced \$100; Total \$4,360.

PRINCESS ANNE (C. D. Gerald). New members 19. The church has excelled its own fine record. Salary \$2700; all collections in full. Evening services are restored, the Youth meet at 6.00 P. M. with the Pastor's wife. For trustees \$1,400. All purposes \$5375, including \$526 benevolences.

QUANTICO (J. T. Pruitt). The church is able but unwilling to advance. The salary was \$1,800, is now \$2,000. The pastor believes he can, and he does. Total raised \$4,700.

SALISBURY-JOHN WESLEY (C. A. Elder). This church has completed the payment of the mortgage of \$17,000 in 4 years. A ten-days drive just

before Conference netted \$8,000. The church leads the district, with a total of \$9,424. Accessions 12.

SALISBURY-WHITE TEMPLE (H. D. Davis). The people respond to a progressive leader. All departments active. Services well attended. Commitments from Visitation Evangelism 27; accessions 11. Raised for benevolences \$532; for all purposes \$5300.

SNOW HILL (G. T. Jackson). The Jacksons are a good team, extending their joint services to church and community. Salary advanced \$400; now \$2,600. Parsonage renovated. New members 22. Raised for all purposes \$5,782.

HUTT'S MEMORIAL-SHILOH (L. H. Jones). Loving kindness wins. A good work has been done. Friendship gladly returns to the circuit. Total \$2,200.

STOCKTON (A. W. Coffey). Appreciation for an amiable pastor grows. St. Paul has paid on church and parsonage \$1,496. Benevolences taken. St. Marks a mission point of 14 members raised \$500. Total \$3,800.

UNION ASBURY and LIBERIA (M. C. Anderson). A small membership carries on bravely. Raised for trustees \$125; improvements \$548; benevolences \$300; total \$3,300.

UNIONVILLE (G. O. Commodore). One church is much stronger than the other, so a 50-50 basis of support is not expedient. The pastor graduates from the Maryland State College with class of 1953. He has been diligent. Raised for all causes \$3,298.

UPPER HILL (F. C. Kershaw). If sympathy and support could have given health to the pastor, he would be alive today. His able sermons, his zeal for the work, his planning won the hearty response of the people. But having been in ill health for several years, he declined, and passed on October 27, 1852. The remaining six months was led by two local preachers, Otto Maddox, and John Waters. The district superintendent gave special supervision and service. Raised for all causes \$2,750.

WACHAPREAGUE (E. J. Johnson). The pastor has labored earnestly for five years. He is invited to return. Raised for all purposes \$2,340.

WATTSVILLE (E. A. Hughes). The pastor has for five years led in civic as well as in the religious life of the community. For improvements \$1,200; Benevolences \$400; for all purposes \$4,291. New members 5.

WETIPQUIN (C. H. Cottingham). The pastor has done well for 4 years. He is "a good man and full of the Holy Spirit." For trustees \$1,546; for ministerial support \$1,800; total \$4,568. Accessions 3.

WHITE HAVEN (Roy S. Ennis). One church by withholding funds raised for various causes has prevented the charge from reporting in full. Total collections \$2,600; accessions 4.

WITHAMS (R. T. Crosswell). The pastor is invited to return for the 6th year. World service in full; total benevolences \$564; for trustees \$2,952; Total \$6,400. Pastor's salary advanced to \$2,200.

Summation

It seems best to allow the usual statistics to be brought out in the reports of the Treasurer and Statistician of the Conference.

There are 210 new members reported this year; last year 226. As we go on to establish reliable membership records, decreases are found here and there, but these are being balanced by increases in membership. A larger number of churches are conducting regular study groups for preparatory members, with excellent results.

Our pastors continue to attend the annual Ministers Institute held at the College.

Our annual Youth Assembly will again be held at Maryland State College, June 15-16-17.

Concerts given by college choirs, and by choirs from churches are tending to transcend the so-called Gospel-singers. The best costs no more than the second-best. The cultural interests of our people are determined by what is available in leadership both lay and pastoral, and in cooperation with agencies of a civic, social or religious type which are doing a work similar to our own.

Praise be to God who liveth and reigneth forevermore.

Respectfully submitted,

RALPH B. THOMPSON.

WILMINGTON DISTRICT

Bishop Love, Fellowministers, Laymen, and Friends:

In a spirit of humble submission, gratitude of love, and thanksgiving to Almighty God that I make this my first report of work and standing of the Wilmington District as a Superintendent.

First, I wish to thank Bishop Edgar A. Love for his kind and wise counsel in this my first experience in this phase of Christian work. I faithfully promise my loyalty to the program of the Methodist Church and of this conference that shall stand as firm as truth.

Secondly, my appreciation is extended to the loyal pastors and laymen of the district. We are happy to say that not one failed to give the best effort to the fulfillment of duties assigned. Most of the charges have enjoyed a successful year and the same will be evident in my "survey of charges". We sincerely thank Almighty God for His wonderful blessings in guiding us with His unerring hand for the past year.

This has been a year of studious observation. We have spent most of our time searching for the most basic and serious needs of our churches and resolving them into specific problems to be solved. We have made a special study of the benevolent program, Christian education, evangelism, and welfare of each brother-pastor—his family, and laymen. We have found some startling matters which we have set up as number one problems to be

solved during the coming year. We feel that this can be accomplished if we set our minds and energies to it.

I am happy to report that no deaths have entered our ministerial rank this year. Most of our families have enjoyed good health. Reverends B. A. Arnold, Horace Fisher, and Mrs. William Tasco were ill during the year but all move along nicely with them now.

Rev. R. C. Hughes, our pastor at Salem, N. J., married Mrs. Evangeline Jones of Hickory, N. C. December 22, 1952. On April 11, 1953 I was happy to perform the marriage of Miss Odessa Milbourne, daughter of Rev. & Mrs. O'Connell Milbourne, of Mt. Carmel in Wilmington, Del.

Under the guidance of the Executive Secretary of Christian Education, Rev. Howard A. Bailey, this phase of the program of the church has made much progress. Mrs. Emma Wilson Strother, District Director of Children's Work, carried on the work with children in a fine way. Our district reported the highest number of vacation church schools in the conference. Rev. Sercy L. Jones, District Director of Youth Work, conducted a very successful assembly and the spirit was high. Rev. J. U. Watson, District Director of Adult Work, is trying very hard to bring this department up to the standard. Miss Thelma Lyght, President of the Methodist Youth Fellowship, and Mrs. Ella F. Bailey, District Lay-Leader, have given fine service in carrying on their particular work on the district. The Leadership Schools were successful and were conducted on the sub-district level.

Mrs. Cleo Henry, District President of the Woman's Society of Christian Service, has been very faithful to her task. The work of the organization has made much progress and the officers, secretaries of Lines of work, and committees are to be congratulated for all services rendered.

The District Efficiency Conferences, Laymen's Retreat, and Quarterly Meetings of the Woman's Society of Christian Service were "mountain-top" experiences for ministers and laymen of the district. We were quite encouraged by having our district superintendents, fellow-ministers, and friends to visit us during the meetings.

The Preachers' Meetings were well attended and the spirit was high. Well planned programs were carried out and at each meeting important phases of the church's program were discussed. We must mention the loyal Ministers' wives and the unique contributions they made in helping to make the meetings inspirational.

Survey of Charges

ATLANTIC CITY (Asbury). A public address system installed and other necessary improvements made. Eighteen conversions and sixty accessions. The pastor and people are happy. Benevolences and other apportionments paid in full. Raised for all purposes \$30,000. Wm. L. D. Lyght continues to be the hard working pastor.

HAMILTON. The pastor and social worker are getting results worthwhile in church and community. The people are to be congratulated for their fine support in helping to carry on the work of the charge. Fourteen conversions and forty accessions. Benevolences and other apportionments raised in full. Raised for all purposes \$9,208. W. R. Hazzard, pastor.

BRIDGETON. D. L. Williams is serving at Bridgeton and Dunleith. Pastor and people are working together in a fine way. Seven conversions and fifteen accessions. Benevolences and other apportionments \$475. Raised for all purposes \$5,478.

BURLINGTON. This charge grows in appreciation for good leadership and shows advancement. Six conversions and five accessions. Benevolences and other apportionments \$100. Raised for all purposes \$3,044. Horace Fisher, pastor.

BUTTONWOOD. This is a small unit yet people are very loyal. Thirteen conversions and nine accessions. Benevolences and other apportionments \$267. Raised for all purposes \$2,682. Paul Hilton, pastor.

CAMDEN-EIGHTH STREET. This charge continues to be a most challenging field of operation. The possibilities are great. Nine accessions. Benevolences and other apportionments \$..... Raised for all purposes \$..... William Gee, Jr., pastor.

CAMDEN-FERRY AVENUE. J. A. Fassett, pastor. World Service and conference benevolences in advance over last year. Improvements made on church property. Successful visitation campaign resulted in a large increase in church attendance. Eighteen conversions and eight accessions. Benevolences and other apportionments \$883. Raised for all purposes \$8,043.

CAPE MAY. S. G. Fullman, pastor. The church has been renovated. Pastor and people happy. One conversion and four accessions. Benevolences and other apportionments \$246. Raised for all purposes \$5,303.

CHESTER-GRACE. B.A. Arnold, pastor. Plans are in the making to build a new church. Two conversions and five accessions. Benevolences and other apportionments advanced over last year. Raised for all purposes \$3,255.

CHESTER-ST. DANIELS. Inside of church renovated. Fruitful charge. The pastor and people are very progressive and loyal. Thirteen conversions and forty-two accessions. Benevolences and other apportionments paid in full. Raised for all purposes \$20,624. F. Donald Jones, pastor.

CHESTER-SILOAM. Sercy L. Jones, pastor. This pastor is clear headed in thinking. Qualities which all ministers should emulate. People crying for his return. Seven conversions and eight accessions. Benevolences and other apportionments \$1,073. Raised for all purposes \$6,811.

DARBY. The Memorial Church of the Delaware Conference. This church has been greatly inspired by its new home. Contractor's bill paid in full. Every department in church working hard. Five conversions and thirty-five accessions. Benevolences and other apportionments paid in full. Raised for all purposes \$8,569. William O. Strother is the loving pastor.

DELAIR. This young pastor came out of school and adapted himself amazingly to the pastorate. Plans are being drawn for a new church building. It takes pages to tell the story. One conversion and thirty-five accessions. All benevolences and other apportionments paid in full. Raised for all purposes \$5,109. Thomas Pendleton, pastor.

DELAWARE CITY. A good field and fine people to work with. Three conversions and three accessions. Benevolences and other apportionments \$228. Raised for all purposes \$2,226. C. E. Kincaid, pastor.

ELKTON. This charge has advanced over previous years. Necessary improvements made on church property. Six conversions and six accessions. Benevolences and other apportionments \$500 over last year. Raised for all purposes \$3,547. W. A. T. Miles, pastor.

FORDVILLE. The church building is being enlarged. The pastor and people are very happy and eager to carry on the program of the church. Ten conversions and ten accessions. Benevolences and other apportionments in full. Raised for all purposes \$14,276. William Tasco, pastor.

GRENLOCK and RHODES. This charge has done well. A fruitful field for work. Two conversions and two accessions. Benevolences and other apportionments \$227. Raised for all purposes \$2,458. S. L. Wilkins, pastor.

LAWNSIDE. This charge has a great future. Two accessions. Benevolences and other apportionments \$1,014. Raised for all purposes \$5,647. E. V. Wimberly, pastor.

MERCHANTVILLE. Necessary improvements made on church property. A fine group of people and all are happy. Six conversions. Benevolences and other apportionments in full. Raised for all purposes \$6,088. J. O. Stanley, pastor.

MIDDLETOWN. Pastor and people are doing well. Necessary improvements made. Three conversions and five accessions. Benevolences and other apportionments \$254. Raised for all purposes \$3,891. J. O. Griffin, pastor.

MT. HOLLY. Another fine field for service. Two accessions. Benevolences and other apportionments \$330. Raised for all purposes \$2,292. James C. Purnell, pastor.

NEW CASTLE. A fine pastor and good people to work with. Three conversions and four accessions. Benevolences and other apportionments paid in full. Raised for all purposes \$4,870. J. I. Peaco, pastor.

NEWPORT. The pastor presents a report in excess of last year. Parsonage renovated. Five conversions and three accessions. Benevolences and other apportionments \$862. Raised for all purposes \$4,440. W. H. Johns, pastor.

ODESSA. Oil heating system installed in church. People and pastor are happy. Two conversions and two accessions. Benevolences and other apportionments \$955. Raised for all purposes \$4,469. I. H. Thompson, pastor.

PLEASANTVILLE-OCEAN CITY. Pastor is alert to needs of people and is doing something about it. Four conversions and six accessions. Benevolences and other apportionments in full. Raised for all purposes \$6,348. O. W. Perry, pastor.

PORT NORRIS. This pastor and people are getting things done. A new church is being built. Fifteen conversions and twenty-seven accessions. Benevolences and other apportionments \$631. Raised for all purposes \$5,186. J. E. Bishop, pastor.

QUINTON. This charge is reporting in excess over last year. Plans are being made to buy a parsonage. Eleven conversions and eleven accessions. Benevolences and other apportionments \$1,844. Raised for all purposes \$7,079. J. H. Russum, pastor.

SALEM. This charge continues to show great possibilities. Pastor is alert and sets a fine standard for the church. Nine conversions. Benevolences and other apportionments \$544. Raised for all purposes \$6,089. R. C. Hughes, pastor.

WILMINGTON-EZION. Charge still running in high gear. Necessary improvements made on church property. Thirteen conversions and thirty accessions. Benevolences and other apportionments in full. Raised for all purposes \$31,858. O. H. Spence, pastor.

WILMINGTON-HAVEN. This pastor has accomplished some outstanding things with his patience and tact. Five conversions and five accessions. Benevolences and other apportionments over last year. Raised for all purposes \$8,215. M. L. McKenney, pastor.

WILMINGTON-MT. CARMEL. Necessary improvements on church property. Fifty-nine conversions and twelve accessions. Benevolences and other apportionments in full. Raised for all purposes \$12,000. O'Connell Milbourne, pastor.

WILMINGTON-MT. JOY. Brother J. U. Watson is the faithful and hard working pastor. The church has made wonderful progress. Four conversions and four accessions. Benevolences and other apportionments \$756. Raised for all purposes \$6,995.

WOODBURY. This pastor is ever faithful. Eight conversions and five accessions. Benevolences and other apportionments \$105. Raised for all purposes \$2,950. C. P. Spencer, pastor.

ST. GEORGE. Jacob Caulk is a very conscientious pastor. He is leading this charge in an excellent way. Pastor and people are exultingly happy. A dining hall built costing \$1,000 and there is no debt on the same. Two conversions and three accessions. Benevolences and other apportionments paid in full. Raised for all purposes \$2,400.

Conclusion

I have held all Quarterly Conferences and several group meetings. I have not failed to go day or night or at every "beck and call" whenever my help was needed. Much joy has been found in my task and I have gained momentum each step of the way. May I solicit the prayers of the entire conference for God's choicest blessings in my effort to do His will. We shall continue in prayer that every aim of our great church may reach a successful goal.

"Be strong! We are not here to play, to dream, to drift;
We have hard work to do and loads to lift;
Shun not the struggle: face it—'tis God's gift.
Be strong, be strong!"

Respectfully submitted,

W. H. MEARS.

DELAWARE CONFERENCE

DOVER DISTRICT—No. 1

List No.	CHARGE AND CHURCH	NAME OF PASTOR	CHURCH MEMBERSHIP																	CHURCH SCHOOL MEMBERSHIP			Attendance	
			Infants Presented by Parents or Guardian	Baptisms	Preparatory Members (Inc. Baptized Children)	Total Full Members Reported Last Year	Rec'd from Preparatory Membership and on Profession of Faith	Received from Other Denominations	Received by Transfer from Other Methodist Churches and Restored	Removed by Death	Removed to Other Denominations	Removed by Transfer to Other Methodist Churches and Discontinued	Total Full Members (Included in Line 11)	Officers and Teachers	Nursery Home Members 0-11 Years (Col. 14)	Children's Division (Exclude Col. 14)	Youth Division—12-23 Years	Adult Members and Over (Exclude Col. 17)	Total (Add 13-18, Inclusive)	Av. Att. at Sun. Sch. (All Ages)	Av. Att. Fellowship			
1	Bridgetown	C. E. Kiah	1	2	3	4	5	6	7	8	9	10	11	12	13	14	15	16	17	18	19	20	21	
2	Bridgetown	H. J. Moody	12	2	24	182	7	4	4	161	1	8	20	27	20	10	21	27	4	18	97	26	12	
3	Chesapeake	C. H. Mince	9	12	34	214	9	3	3	222	1	10	20	18	34	8	20	34	4	30	124	38	40	
4	Chesapeake	W. W. Bolden	20	13	30	200	35	2	2	235	2	10	13	70	10	10	13	70	10	30	103	80	40	
5	Chesapeake	W. W. Bolden	8	12	113	6	6	1	1	101	1	14	53	70	10	14	53	70	10	18	155	70	70	
6	Coleman, Md.	J. W. Menden	12	4	40	150	9	4	1	129	1	15	10	57	32	15	10	57	32	35	104	59	88	
7	Crumpton, Md.	(C. R. Bryant)	13	4	23	132	22	1	3	119	1	16	25	40	40	10	25	40	40	10	121	59	88	
8	Delmar	F. R. Richardson	5	9	54	97	15	7	7	61	2	8	10	15	20	8	10	15	20	10	38	38	18	
9	Delmar	G. S. Shockley	4	9	121	176	5	11	0	207	2	16	8	10	48	8	10	48	71	10	182	55	18	
10	Fairlee, Md.	(Grace Watts)	2	2	6	41	6	3	3	37	1	5	4	11	11	0	5	11	1	7	60	30	11	
11	Galea, Md.	(Rachel Brown)	3	3	33	69	14	1	6	70	1	6	14	16	16	14	16	25	18	4	28	12	10	
12	Harrington	Thaddeus Hackett	2	2	13	140	2	6	6	148	1	6	14	16	16	14	16	25	18	4	65	25	10	
13	Laurel	S. S. Walker	5	1	26	97	2	5	1	99	1	7	11	25	13	7	11	25	13	10	72	45	10	
14	Laurel	A. W. Dredden	13	13	140	6	6	6	6	140	2	8	20	23	15	17	23	15	17	14	70	52	23	
15	Laurel	J. O. Lockman	10	12	32	205	13	4	5	212	2	8	20	23	15	17	23	15	17	22	63	35	23	
16	Laurel	(A. S. Jones)	3	1	8	100	4	1	1	41	12	16	18	41	22	20	22	20	15	12	109	41	37	
17	Laurel	(Marion Gibbs)	10	12	32	205	13	4	5	212	2	8	20	23	15	17	23	15	17	12	63	35	23	
18	Laurel	(C. W. D. Brown)	3	6	8	100	4	1	3	112	2	15	12	25	20	12	25	20	12	5	82	60	45	
19	Millboro	(C. W. D. Brown)	10	12	32	205	13	4	5	212	2	8	20	23	15	17	23	15	17	12	63	35	23	
20	Millington, Md.	(C. W. D. Brown)	10	12	32	205	13	4	5	212	2	8	20	23	15	17	23	15	17	12	63	35	23	
21	Nassau	M. C. Blakely	8	20	10	195	15	5	6	167	2	17	15	45	23	10	45	23	10	7	100	60	45	
22	Newark, Md.	A. P. Jenkins	8	20	10	195	15	5	6	167	2	17	15	45	23	10	45	23	10	7	100	60	45	
23	North Berlin, Md.	W. C. Brown	11	18	21	163	2	9	5	182	1	15	21	85	19	14	85	19	14	11	164	74	30	
24	Pomona, Md.	C. C. Thomas	3	2	10	163	2	9	5	165	4	6	32	41	10	10	32	41	10	10	169	60	37	
25	Port Deposit, Md.	E. W. Dean	1	4	49	83	7	3	3	83	6	6	18	25	5	18	25	5	22	35	177	45	20	
26	Rock Hall, Md.	(M. V. Hyland)	1	4	49	83	7	3	3	83	6	6	18	25	5	18	25	5	22	35	177	45	20	
27	Seaford, Md.	(Opelia James)	1	4	49	83	7	3	3	83	6	6	18	25	5	18	25	5	22	35	177	45	20	
28	Seaford, Md.	(Opelia James)	1	4	49	83	7	3	3	83	6	6	18	25	5	18	25	5	22	35	177	45	20	
29	Seaford, Md.	(Opelia James)	1	4	49	83	7	3	3	83	6	6	18	25	5	18	25	5	22	35	177	45	20	
30	Sherrtown, Md.	D. S. Dennis	2	2	2	62	4	2	3	40	5	1	5	8	8	1	5	8	8	1	30	25	25	
31	Sherrtown, Md.	D. S. Dennis	2	2	2	62	4	2	3	40	5	1	5	8	8	1	5	8	8	1	30	25	25	
32	South Berlin, Md.	E. D. Maddox	5	5	10	221	4	4	4	221	4	1	15	15	15	50	25	15	15	8	177	73	95	
33	South Berlin, Md.	S. P. Saunders	5	5	10	221	4	4	4	221	4	1	15	15	15	50	25	15	15	8	177	73	95	
34	Townsend	(G. B. Wilson)	6	2	2	150	11	1	1	153	2	12	15	15	15	15	15	15	10	6	195	46	14	
34	Townsend	W. C. Thomas	13	13	12	81	11	1	3	77	2	6	10	23	18	10	23	18	10	42	57	25	18	
Total			201	91	730	4365	182	16	34	92	22	6	4435	40	305	475	1146	650	102	378	3307	1233	373	

METHODIST CHURCH

List No.	CHURCH SCHOOLS										W. S. C. S.				METH- ODIST MEN		PROPERTY AND OTHER ASSETS		
	ATTENDANCE		GENERAL INFORMATION								Number of Societies (Not Guilds, Groups, or Circles)	Membership (Including M Wesleyan Service Guild)	Amount Paid for Local Work	Number of Subscribers to The Christian Advocate	Number of Preaching Places	Estimated Value of			
	Children	Youth	Adults	Number of Church Schools in Charge	Methodist Pupils and Constituents in Vacation Church Schools	Methodist Pupils and Constituents in Weekday Schools	Church School Members Joining the Church or Profession of Faith	Are All Lesson Materials Used Approved by The Methodist Church?	Church School Offering for World Service and Con- ference Benevol.	Number of Societies (Not Guilds, Groups, or Circles)						Membership (Including M Wesleyan Service Guild)	Amount Paid for Local Work	Number of Subscribers to The Christian Advocate	Number of Preaching Places
1	14	12	10	1	48	3	Yes	75	1	30	425	1	32	12	1	8500	2850	500	41
2	18	65	22	1	96	35	Yes	18	1	30	150	1	54	2	2	17000	1500	3000	639
3	20	10	10	1	90	3	Yes	90	1	62	900	2	20	10	2	25000	18000	18000	1800
4	20	14	3	2	54	18	Yes	5	1	24	200	1	10	1	1	16000	3000	16000	3000
5	20	14	32	3	54	18	Yes	56	3	36	275	1	10	1	1	16000	3500	1800	400
6	20	19	20	3	38	12	Yes	48	3	46	480	1	41	2	3	13000	7000	800	400
7	30	15	14	2	80	15	Yes	25	1	43	698	1	58	7	2	25000	10000	1500	187
8	18	6	6	2	29	15	Yes	15	1	20	1229	2	10	2	3	8000	2500	500	187
9	20	10	15	2	46	11	Yes	42	2	20	200	1	10	2	3	7000	4000	500	3970
10	20	15	20	2	90	1	Yes	50	2	82	400	1	25	7	2	15000	7000	2000	3970
11	22	12	17	2	2	10	Yes	66	2	22	3336	7	16	12	2	22300	2000	2000	2000
12	16	15	14	2	89	4	Yes	17	2	40	260	1	15	2	2	7000	2000	2000	500
13	23	15	10	1	89	4	No	25	2	35	339	1	17	21	2	30000	7000	7000	500
14	13	19	20	2	85	12	Yes	70	2	55	323	2	49	2	2	22000	4000	4000	500
15	11	19	14	2	58	25	Yes	123	2	30	382	1	50	2	2	23500	3400	800	3500
16	16	15	14	2	58	9	Yes	17	1	70	378	1	19	2	2	23500	4000	4000	1000
17	40	25	50	1	60	9	Yes	25	2	30	35	1	19	1	1	60000	9000	5000	600
18	13	5	5	2	35	7	Yes	113	4	62	60	1	6	6	1	15000	12000	2000	260
19	26	20	10	2	26	10	Yes	60	2	31	220	2	3	3	2	15000	3800	375	2500
20	25	20	10	1	105	5	Yes	59	2	13	53	1	25	2	2	6100	2500	17000	2500
21	18	16	7	2	105	5	Yes	30	1	41	300	1	30	2	2	12000	4500	500	1500
22	15	10	5	1	37	2	Yes	10	1	35	10	1	1	1	1	8000	3000	1500	1100
23	33	33	70	3	70	11	Yes	42	2	25	68	1	14	2	2	5300	1100	5300	1400
24	31	31	1	1	60	6	Yes	60	3	44	68	1	9	3	3	16500	8500	8500	800
25	319	311	203	53	1090	10	Yes	1158	47	862	12199	12	376	157	59	447600	155650	22775	15340

DOVER DISTRICT—No. 3

List No.	CHARGE AND CHURCH	NAME OF PASTOR	EXPENDITURES FOR LOCAL CHURCH										MINISTERIAL SUPPORT										CONNECTIONAL FUND				
			Paid for Buildings and Interest on Old Indebtedness		Paid for Buildings and Improvements		Paid Other Current Expenses, Incidentals, etc.		Paid for Church School Administration, Supplies, etc.		Salary Estimated for Pastor and Associate(s) at Beginning of Year		Pastors and Associate Pastors (Total Paid Pastor and Associate Pastors)		Paid Travel & Exp. Pds.		District Superintendent's Fund		Episcopal Fund		Conference Chairman's Fund		Minimum Salary Fund		General Administration	Jurisdictional Administration	Area, Conference Administration
			42	43	44	45	46	47a	47b	47c	48	49a	49b	50a	50b	51a	51b	52a	52b	53	54	55					
1	Bridgetown	C. E. King	1216	888	240	2100	2100	2100	189	189	36	30	250	185	50	50	50	50	5	5	5	5	5	5	5	5	
2	Bridgetown	H. T. Mealy	1364	1094	15	2200	2200	2200	189	189	38	38	262	262	60	60	60	60	6	6	6	6	6	6	6	6	
3	Bridgetown	H. H. Moleck	1820	2200	2200	2100	2100	2100	189	189	36	36	250	250	25	25	25	25	4	4	4	4	4	4	4	4	
4	Chester	R. A. Belden	514	400	22	1650	1650	1650	148	148	18	18	180	180	20	20	20	20	3	3	3	3	3	3	3	3	
5	Clarkswood	W. W. Brown	1800	1800	2000	2000	2000	2000	180	180	30	30	240	240	95	95	95	95	4	4	4	4	4	4	4	4	
6	Coleman	J. W. Minkie	225	766	534	26	1750	1750	148	148	33	28	102	102	20	20	20	20	3	3	3	3	3	3	3	3	
7	Crumpton	C. R. Bryant	3027	695	63	1800	1800	1800	144	144	144	28	102	312	312	15	15	15	15	8	8	8	8	8	8	8	
8	Delmar	F. R. Richardson	100	250	350	1600	1600	1600	144	144	44	45	312	312	20	20	20	20	3	3	3	3	3	3	3	3	
9	Dover	G. S. Shockey	827	707	340	2600	2600	2600	254	254	15	15	156	156	20	20	20	20	3	3	3	3	3	3	3	3	
10	Farlee	Rachel Brown	2345	1800	35	2600	2600	2600	160	160	15	15	120	120	15	15	15	15	3	3	3	3	3	3	3	3	
11	Galeta	Grace W. Walker	998	185	45	2000	2000	2000	160	160	15	15	120	120	15	15	15	15	3	3	3	3	3	3	3	3	
12	Harrington	T. Hackett	382	450	190	2300	2300	2300	216	216	40	40	240	240	20	20	20	20	3	3	3	3	3	3	3	3	
13	Laurel	S. E. Walker	400	350	45	2000	2000	2000	160	160	15	15	120	120	15	15	15	15	3	3	3	3	3	3	3	3	
14	Laurel	J. O. Lockman	590	1188	40	1800	1800	1800	162	162	30	30	192	192	20	20	20	20	3	3	3	3	3	3	3	3	
15	Lancaster City	J. R. Lockett	3437	319	65	2200	2200	2200	198	198	39	39	264	264	30	30	30	30	4	4	4	4	4	4	4	4	
16	Mardela Springs	M. F. Gibbs	875	500	65	1400	1400	1400	126	126	15	15	8	8	140	140	140	140	1	1	1	1	1	1	1	1	
17	Milford	Marie F. Gibbs	800	500	65	2000	2000	2000	135	135	15	15	180	180	20	20	20	20	3	3	3	3	3	3	3	3	
18	Milford	Randolph Fisher	1500	672	231	2000	2000	2000	144	144	144	20	180	20	20	20	20	20	3	3	3	3	3	3	3	3	
19	Millsboro	C. W. D. Browne	500	400	80	1500	1500	1500	144	144	144	20	180	20	20	20	20	20	3	3	3	3	3	3	3	3	
20	Millington	C. W. White	1224	2355	1541	95	1800	1800	162	162	30	30	210	210	10	10	10	10	3	3	3	3	3	3	3	3	
21	Newark	M. C. Blakely	5056	300	72	1800	1800	1800	160	160	30	30	180	180	30	30	30	30	3	3	3	3	3	3	3	3	
22	Newark	A. P. Jenkins	475	769	120	2400	2400	2400	216	216	40	40	284	284	30	30	30	30	3	3	3	3	3	3	3	3	
23	North Berlin	C. C. Thomas	1196	1030	40	1600	1600	1600	180	180	15	15	114	114	15	15	15	15	3	3	3	3	3	3	3	3	
24	Pomona	E. W. Dean	550	300	20	1500	1500	1500	160	160	30	30	192	192	20	20	20	20	3	3	3	3	3	3	3	3	
25	Port Deposit	M. V. Hyland	9512	4590	75	2000	2000	2000	168	168	30	30	192	192	15	15	15	15	3	3	3	3	3	3	3	3	
26	Rock Hall	Opella James	375	251	89	1600	1600	1600	180	180	15	15	114	114	15	15	15	15	3	3	3	3	3	3	3	3	
27	Sassafras	Thelma Grant	500	375	336	1900	1900	1900	168	168	30	30	192	192	20	20	20	20	3	3	3	3	3	3	3	3	
28	Sassafras	Thelma Grant	500	375	336	1900	1900	1900	168	168	30	30	192	192	20	20	20	20	3	3	3	3	3	3	3	3	
29	Shelton	Thelma Grant	500	375	336	1900	1900	1900	168	168	30	30	192	192	20	20	20	20	3	3	3	3	3	3	3	3	
30	Shelton	D. S. Lewis	2000	1400	15	2000	2000	2000	180	180	30	30	240	240	30	30	30	30	3	3	3	3	3	3	3	3	
31	Smaytown	E. D. Maddox	1000	368	135	1500	1500	1500	135	135	35	35	264	264	15	15	15	15	3	3	3	3	3	3	3	3	
32	South Berlin	G. P. Saunders	62	1650	180	2000	2000	2000	171	171	25	25	225	225	30	30	30	30	5	5	5	5	5	5	5	5	
33	Skill Pond	G. B. Wilson	200	1500	732	186	1900	1900	144	144	25	25	35	35	30	30	30	30	5	5	5	5	5	5	5	5	
34	Townsend	W. C. Thomas	342	1084	26	1900	1900	1900	160	160	15	15	120	120	15	15	15	15	5	5	5	5	5	5	5	5	
	Total		12123	46851	3335	48900	62117	180	61545	600	5235	5608	887	914	6373	5008	695	534	99	80	184						

METHODIST CHURCH

CHURCH AND CHARGE	CONNECTIONAL FUND		World Service and Conference Benevolences		BENEVOLENCES										All Other Benevolences	Grand Total						
	Apportioned	Paid	Benevolences		World Service Special	Church Aid	Week of Dedication	Fellowship and Service	Advance Promotion	W.D.C. (Including W.S.G.) Cash Sent to District and Conference Treasurers	Methodist Student Day	Church School Rally Day	Methodist Youth Fund	Race Relations Sunday			Colleges and Seminary	Conference Permanent Fund	Hospitals and Homes	Young Adult Support	Youth Conference Support	Annual Conference Support
			Apportioned	Paid																		
1 Bridgeville	225	225	57c	225	58	25	5	5	59	3	25	10	5	20	35	5	5	5	50	82	6388	
2 Bridgeville Ch.	210	210	210	210	25	10	5	150	21	3	15	10	5	20	30	5	5	5	50	244	7463	
3 Cheateown	215	215	215	215	3	3	3	150	21	3	20	10	5	16	30	5	5	5	50	50	9943	
4 Cheswell	182	180	180	180	5	1	5	23	35	10	10	1	10	4	50	4	4	10	18	2059		
5 Coleman	200	200	200	200	10	10	10	50	85	3	10	1	10	10	30	30	30	10	100	4833		
6 Cumpton	150	100	100	100	8	8	8	51	58	2	16	10	5	20	30	30	30	10	33	4092		
8 Delmar	100	100	65	100	5	5	5	50	50	5	10	10	10	15	15	15	15	5	35	7000		
9 Dover	350	350	350	350	35	10	5	100	125	5	15	10	15	25	50	50	50	13	45	871		
10 Farlee	100	100	100	100	15	7	10	60	41	3	15	10	4	15	20	20	20	13	20	47		
11 Galena	50	50	50	50	15	10	11	10	55	2	10	5	8	2	15	15	15	5	15	20		
12 Harrington	125	125	96	125	15	10	5	75	25	2	15	10	2	15	15	15	15	5	4	30		
13 Laurel	200	200	200	200	15	10	5	130	161	3	20	10	10	15	30	30	30	10	10	10		
14 Lewes	150	150	150	150	25	25	8	150	82	5	12	10	15	20	30	30	6	20	45	100		
15 Lincoln City	200	200	200	200	30	30	8	140	140	5	5	5	7	20	15	15	15	10	30	170		
16 Macedonia Springs	300	200	180	200	2	2	5	75	60	3	15	8	7	15	20	20	20	10	20	40		
17 Melford	200	200	200	200	25	25	5	90	26	3	10	5	8	48	20	20	20	5	6	46		
18 Millboro	150	150	150	150	20	20	40	90	26	2	10	5	8	48	20	20	20	5	6	46		
20 Millboro	150	150	150	150	30	30	2	100	33	2	10	5	8	48	20	20	20	5	6	46		
21 Nassau	150	150	150	150	20	20	40	90	26	3	10	5	8	48	20	20	20	5	6	46		
22 Newark	150	150	150	150	30	30	2	100	33	2	10	5	8	48	20	20	20	5	6	46		
23 North Berlin	350	350	300	300	20	5	3	100	150	5	10	10	10	25	25	25	3	10	30	95		
24 Pomona	150	150	150	150	20	20	5	100	150	5	10	10	10	25	25	25	3	10	30	95		
25 Port Deposit	75	75	40	75	20	20	3	5	39	20	3	1	2	10	10	10	5	5	5	28		
26 Rock Hall	200	200	200	200	30	30	10	40	56	5	15	10	10	20	20	20	10	5	15	25		
27 Sassafras	100	100	100	100	5	5	10	100	20	3	10	10	8	15	15	15	10	5	10	25		
28 Seaford	175	131	131	131	25	25	2	112	53	5	9	10	8	15	15	15	10	5	10	25		
29 Seaford Ch.	200	200	200	200	30	30	5	100	112	5	9	10	8	15	15	15	10	5	10	25		
30 Sharpstown	200	200	200	200	20	20	5	92	55	5	6	10	10	30	10	10	10	5	10	30		
31 Smyrna	60	60	60	60	20	20	5	7	48	5	5	5	5	10	10	10	10	5	10	30		
32 South Berlin	200	200	170	200	30	30	5	150	48	5	20	6	6	10	10	10	10	5	12	25		
33 Still Pond	200	200	200	200	30	30	2	100	48	5	20	6	6	10	10	10	10	5	12	25		
34 Townsend	38	38	38	38	11	11	1	5	4	1	7	1	7	2	2	2	2	5	5	5		
Total	6327	4170	4900	4900	28	519	85	2070	1808	116	378	196	172	390	589	5	187	205	1193	4189	184915	

Table No. 56a, 56b, 57a, 57b, 57c, 58, 59, 60, 61, 62, 63, 64, 65, 66, 67, 68, 69, 70, 71, 72, 73, 74, 75

CHURCH AND CHARGE

DELAWARE CONFERENCE

EASTON DISTRICT—No. 1

List No.	CHARGE AND CHURCH	NAME OF PASTOR	CHURCHMEMBERSHIP																				
			CHURCH SCHOOL MEMBERSHIP											Attendance									
			Infants Presented by Parents or Guardian		All Others, Children, YOUTH, ADULTS		Total Full Members	Total Reported Last Year	Total Full Members	Total Local Preachers (Included in Line 11)	Officers and Teachers		Children's Division (Col. 14) 0-11 Years		Youth Division—12-23 Years		Adult-Home Members and Over		Adult Division (Exclude Col. 17)		Total (Add 13-18, Inclusive)	Av. Att. as Sun	Av. Att. Sun. By. Fellowship (All Ages)
			1	2	3	4	5	6	7	8	9	10	11	12	13	14	15	16	17	18	19	20	21
1	Aireys	V. B. Wright	5	6	6	212	24	2	2	266	4	22	15	4	20	2	6	8	91	20	60	30	
2	Beckwith	(D. C. Whitington)	6	6	46	44	1	1	278	3	25	4	6	6	70	17	3	6	25	89	25	6	
3	Cambridge	W. C. R. Miley	6	6	278	219	4	1	228	1	25	30	74	11	70	17	135	391	61	6	6	6	
4	Cambridge Ct.	R. S. Caldwell	5	1	28	219	7	2	228	3	16	22	60	30	11	11	100	50	100	50	50	6	
5	Carminates	R. S. Caldwell	6	6	44	126	2	3	129	2	10	26	25	24	8	6	72	21	9	9	9	9	
6	Centerville	F. A. Arnold	4	5	9	89	3	1	91	2	11	7	25	14	10	6	72	21	9	9	9	9	
7	Centerville Ct.	Albert Stacum	5	5	105	105	2	2	105	1	6	4	10	14	14	15	21	70	35	35	35	35	
8	Chapel	(M. D. Brooks)	4	4	10	77	6	2	103	1	12	1	12	40	8	5	10	30	15	30	15	35	
9	Church Creek	(A. C. Whitington)	5	6	106	132	5	2	133	1	21	59	50	16	5	5	70	248	62	35	35	35	
10	Church Hill	Noble Henry	3	1	18	132	5	1	112	6	6	4	4	33	5	4	10	106	7	8	8	8	
11	Cordova	Frank Farrare	3	7	80	80	2	2	190	8	19	20	20	25	5	5	7	80	27	8	8	8	
12	Craso and Golden Hill	E. N. Foster	3	3	7	197	5	2	78	1	11	11	9	9	17	8	13	118	8	8	8	8	
13	Denton	R. T. Wallace	3	3	247	247	2	2	320	2	12	4	32	28	2	2	24	102	25	16	16	16	
14	East New Market	R. S. Townsend	1	23	247	247	4	2	250	2	12	4	32	28	2	2	24	102	25	16	16	16	
15	Easton	Sugusny Chancy	6	20	18	118	4	1	124	4	4	4	10	41	30	10	53	182	102	66	66	66	
16	Easton Ct.	Samuel Williams	3	2	7	151	4	1	133	2	12	4	10	41	30	10	53	182	102	66	66	66	
17	Federalburg	C. W. Bagwell	2	2	14	138	4	3	133	2	12	4	10	41	30	10	53	182	102	66	66	66	
18	Federalburg	W. J. Mills	20	5	31	145	12	4	152	6	19	20	3	10	3	3	10	78	27	62	10	10	
19	Linkwood	W. A. Nichols	20	5	31	145	12	4	152	6	19	20	3	10	3	3	10	78	27	62	10	10	
20	Linkwood	W. J. Mills	20	5	31	145	12	4	152	6	19	20	3	10	3	3	10	78	27	62	10	10	
21	Marvdel	Charles I. Young	11	20	77	177	6	1	166	3	17	12	62	52	2	2	12	10	10	10	10	10	
22	McDaniel	Lettia Lawrence	9	44	58	58	1	15	97	12	11	11	31	27	12	12	10	10	10	10	10	10	
23	Miles River	Thesdor Murray	9	44	58	58	1	15	97	12	11	11	31	27	12	12	10	10	10	10	10	10	
24	Oxford N.	A. L. Scriber	4	4	110	109	6	1	202	2	38	20	39	35	6	6	59	206	100	100	100	100	
25	Preston	H. T. Hall	5	4	62	129	6	1	125	1	11	18	8	14	20	20	30	340	150	28	28	28	
26	Ridgely	J. E. McBride	16	1	27	270	55	10	206	2	4	5	27	20	25	30	340	150	28	28	28	28	
27	Royal Oak	J. N. Davis	6	1	27	186	8	3	206	2	4	5	27	20	25	30	340	150	28	28	28	28	
28	St. Michaels	W. H. Stead	6	1	27	186	8	3	206	2	4	5	27	20	25	30	340	150	28	28	28	28	
29	Stevensville	Edw. H. Johnson	9	1	56	151	5	5	146	20	16	16	26	24	31	36	172	88	32	32	32	32	
30	Taylor's Island, Hoopersville	J. F. Henry	9	1	30	184	36	5	229	2	13	13	33	34	18	15	117	47	50	50	50	50	
31	Trape	A. A. McDowell	14	4	20	170	5	4	171	12	12	12	18	14	14	15	111	80	23	23	23	23	
32	Vienna	N. C. Stanley	4	4	20	42	4	6	90	6	6	6	8	5	4	4	34	20	20	20	20	20	
33	Wiltson	I. B. Byrens	5	8	146	146	9	2	283	2	6	2	14	16	16	16	31	23	23	23	23	23	
34	Wiltson	I. B. Byrens	5	8	146	146	9	2	283	2	6	2	14	16	16	16	31	23	23	23	23	23	
Total			174	64	578	4775	220	9	27	5230	43	409	418	1114	827	284	744	3796	1405	394	394	394	

Last No.	CHURCH SCHOOLS										W. S. C. S.				METH- ODIST MEN		PROPERTY AND OTHER ASSETS				
	ATTENDANCE		GENERAL INFORMATION							Number of Societies (Not Guilds, Groups, or Circles)		Membership (Including Wesleyan Service Guild)		Number of Subscribers to The Christian Advocate		Estimated Value of					
	Children	Youth	Adults	Number of Church Schools on Charge	Methodist Pupils and Constituents in Action Church Schools	Methodist Pupils and Constituents in Weekday Schools	Church School Members Joining the Church on Profession of Faith	Are All Lessons Approved by The Methodist Church?	Church School Offering for World Service and Con- ference Benevol.	Number of Societies (Not Guilds, Groups, or Circles)	Membership (Including Wesleyan Service Guild)	Amount Paid for Local Work	Number Chartered Groups	Membership	Number of Preaching Places	Estimated Value of Church Buildings, Equipment, and Land	Estimated Value of Parsonages, Furniture, and Land	Estimated Value of Other Property (Including Cash, Bonds, etc.)	Indebtedness on Build- ings, Equipment, and Current Expenses		
1	Aireys	22	23	24	25	26	27	28	29	30	31	32	33	34	35	36	37	38	39	40	41
2	Beckwith	35	15	10	4	2	2	24	Yes	20	2	32	464	1	35	6	4	30000	11000	9000	1000
3	Cambridge	15	4	2	2	137	2	2	Yes	35	1	120	400	1	35	4	1	6000	1000	9000	1000
4	Cambridge Ct.	30	15	5	2	30	3	2	Yes	16	2	40	560	1	16	1	2	75000	8000	2100	1600
5	Carmichales	30	15	5	2	68	2	3	Yes	15	2	42	583	1	10	2	2	6500	6000	600	107
6	Centreville	12	6	10	1	68	2	2	Yes	20	1	49	247	1	15	1	1	20000	10000	6000	107
7	Centreville Ct.	12	6	10	1	68	2	2	Yes	20	1	49	247	1	15	1	1	20000	10000	6000	107
8	Chapel	15	10	10	2	1	1	1	Yes	10	2	25	16	3	2	2	2	15000	2300	3000	1000
9	Church Creek	37	20	6	3	3	2	2	Yes	50	3	66	575	3	20	3	3	8750	3500	550	1194
10	Church Hill	10	12	6	2	2	2	2	Yes	30	1	15	500	7	1	4	2	8000	3000	5000	1000
11	Cordova	10	12	6	2	2	2	2	Yes	30	1	15	500	7	1	4	2	8000	3000	5000	1000
12	Crapo and Golden Hill	13	3	10	1	87	14	5	Yes	36	1	77	635	1	26	18	1	20000	1000	1000	600
13	East New Market	14	8	0	1	50	6	6	Yes	53	1	77	635	1	26	18	1	31500	7000	3000	1201
14	Easton Ct.	18	10	24	2	14	14	4	Yes	25	2	365	1	14	10	2	2	7000	5200	900	575
15	Federalburg	33	29	34	3	14	14	4	Yes	25	2	365	1	14	10	2	2	21000	9500	1500	437
16	Greensboro	2	3	4	1	11	4	4	Yes	127	3	61	2350	2	24	7	3	2400	5000	1800	437
17	Hurlock	2	3	4	1	11	4	4	Yes	127	3	61	2350	2	24	7	3	26000	4500	1300	6000
18	Linkwood	26	32	16	3	110	3	3	Yes	17	3	35	180	35	6	3	3	7200	3400	1000	1385
19	Marydel	7	5	3	1	11	3	3	Yes	17	3	35	180	35	6	3	3	10000	2000	700	1385
20	McDaniel	2	3	4	1	11	3	3	Yes	17	3	35	180	35	6	3	3	10000	2000	700	1385
21	Miles River	2	3	4	1	11	3	3	Yes	17	3	35	180	35	6	3	3	10000	2000	700	1385
22	McDaniel	2	3	4	1	11	3	3	Yes	17	3	35	180	35	6	3	3	10000	2000	700	1385
23	Miles River	2	3	4	1	11	3	3	Yes	17	3	35	180	35	6	3	3	10000	2000	700	1385
24	Oxford N.	6	9	0	2	30	9	9	Yes	18	1	30	750	1	10	2	1	10000	8000	1500	2000
25	Preston	30	40	76	2	140	34	34	Yes	10	1	39	707	1	28	6	2	10000	8000	1500	2000
26	Ridgely	30	40	76	2	140	34	34	Yes	10	1	39	707	1	28	6	2	10000	8000	1500	2000
27	Royal Oak	15	8	5	3	30	9	9	Yes	18	1	30	750	1	10	2	1	10000	8000	1500	2000
28	St. Michaels	15	8	5	3	30	9	9	Yes	18	1	30	750	1	10	2	1	10000	8000	1500	2000
29	Stevensville	15	8	5	3	30	9	9	Yes	18	1	30	750	1	10	2	1	10000	8000	1500	2000
30	Taylor's Island, Hoopersville	60	40	40	3	83	6	6	Yes	25	2	54	700	1	20	2	3	18500	3500	3000	500
31	Trappe	60	40	40	3	83	6	6	Yes	25	2	54	700	1	20	2	3	18500	3500	3000	500
32	Vienna	5	7	10	2	1	1	1	Yes	150	2	80	1000	2	60	12	2	25500	4000	1000	1000
33	Williston	5	7	10	2	1	1	1	Yes	150	2	80	1000	2	60	12	2	25500	4000	1000	1000
34	Wittman	30	40	76	2	140	34	34	Yes	50	1	150	150	1	36	12	1	45000	4000	6000	2789
35	St. Michaels	15	8	5	3	30	9	9	Yes	18	1	30	750	1	10	2	1	10000	8000	1500	2000
36	Stevensville	15	8	5	3	30	9	9	Yes	18	1	30	750	1	10	2	1	10000	8000	1500	2000
37	Trappe	60	40	40	3	83	6	6	Yes	25	2	54	700	1	20	2	3	18500	3500	3000	500
38	Vienna	5	7	10	2	1	1	1	Yes	150	2	80	1000	2	60	12	2	25500	4000	1000	1000
39	Williston	5	7	10	2	1	1	1	Yes	150	2	80	1000	2	60	12	2	25500	4000	1000	1000
40	Wittman	30	40	76	2	140	34	34	Yes	50	1	150	150	1	36	12	1	45000	4000	6000	2789
41	Total	411	313	320	68	779	14	130	Yes	1001	49	925	12995	21	436	143	62	576250	101300	66192	20159

METHODIST CHURCH

List No.	CHURCH AND CHARGE		CONNECTION-AL FUND		BENEVOLENCES																	Grand Total \$43,435, 47c, 88 49b, 50b, 51b, 52b-55, 56b, 57c-74		
	Apportioned	Paid	* Interdenominational Cooperation Fund	Paid	World Service and Conference Benevolences		World Service Special Gifts	Church Aid	Week of Dedication	Fellowship of Suffering and Service	Advance Promotion W.S.G. (Including to District and Con-ference Treasurers	63	64	65	66	67	68	69	Conference Benevolences				74	
					Apportioned	Accepted													Colleges and Seminary	Conference Perma-nent Fund	Hospitals and Homes			Young Adult Support
1	56a	56b	57a	57b	57c	58	59	60	61	62	63	64	65	66	67	68	69	70	71	72	73	74	75	
1	Airey	388	388	202	202	20	20	5	6	80	56	5	5	5	5	20	25	25	0	0	0	381	4710	
2	Beckwith	105	105	66	66	14	14	2	12	200	28	6	6	6	6	15	42	42	10	25	16	1771	10311	
3	Cambridge Ct.	610	610	010	010	58	58	15	10	8	113	15	64	10	15	85	75	3	14	28	70	118	4442	
4	Cambridge Ct.	2651	2651	137	137	00	00	7	8	100	58	5	10	4	3	10	75	2	4	18	45	126	3814	
5	Carroll	170	170	150	150	20	20	10	6	96	20	10	10	7	9	25	44	1	9	4	45	90	4240	
6	Carroll	100	100	127	127	20	20	4	8	120	88	5	10	7	6	30	49	1	4	18	45	142	402	
7	Centerville Ct.	160	160	77	77	16	16	6	6	82	24	2	4	4	7	30	20	0	0	5	10	202	2084	
8	Chapel	45	45	45	45	15	15	6	6	40	21	2	2	2	3	40	24	1	4	4	5	50	2003	
9	Church Creek	2	2	145	145	20	20	10	10	98	44	8	12	8	12	40	24	1	4	10	28	35	2003	
10	Church Hill	220	220	138	138	20	20	5	4	90	38	10	10	10	6	34	11	14	28	35	39	4238		
11	Cordova	110	110	75	75	8	8	2	4	47	21	4	4	4	4	11	11	11	3	5	15	50	2085	
12	Crapo and Golden Hill	250	250	148	148	20	20	10	2	20	31	4	4	4	3	60	25	0	3	5	15	50	2085	
13	Denton	110	110	110	110	10	10	2	4	20	65	5	5	5	6	60	25	0	3	5	15	50	2085	
14	East New Market	455	455	455	455	30	30	10	10	215	107	12	30	10	10	80	65	3	12	22	62	17	5705	
15	Easton Ct.	100	100	100	100	26	26	3	5	80	38	5	8	8	10	25	43	7	4	35	242	4104		
16	Federalburg	330	330	330	330	26	26	3	5	190	71	12	8	10	7	10	25	43	7	4	35	242	4104	
17	Federalburg	230	230	230	230	15	15	2	1	93	62	3	0	0	2	7	10	1	2	4	30	84	4728	
18	Greensboro	175	175	175	175	20	20	1	4	160	21	3	7	8	2	7	10	1	2	4	30	84	4728	
19	Hurlock	110	110	40	40	8	8	3	6	15	10	0	0	0	2	50	15	1	8	10	40	78	3510	
20	Hurlock	110	110	200	200	25	25	3	6	90	30	8	2	5	2	50	15	1	8	10	40	78	3510	
21	McDaniel	90	90	116	116	16	16	4	14	146	62	7	6	6	3	5	5	5	7	7	39	2427		
22	Miles River	265	265	265	265	21	21	4	14	146	62	7	6	6	3	5	5	5	7	7	39	2427		
23	Oxford	270	270	270	270	16	16	4	14	146	62	7	6	6	3	5	5	5	7	7	39	2427		
24	Preston	245	245	245	245	20	20	6	23	140	57	5	15	10	5	10	31	3	10	20	50	800		
25	Ridely	345	345	345	345	20	20	6	23	140	57	5	15	10	5	10	31	3	10	20	50	800		
26	Royal Oak	365	365	365	365	32	32	5	3	190	77	5	20	5	6	10	10	3	12	24	60	100		
27	St. Michaels	265	265	265	265	15	15	5	3	47	84	4	11	5	12	30	64	2	5	5	52	62		
28	St. Michaels	265	265	265	265	15	15	5	3	47	84	4	11	5	12	30	64	2	5	5	52	62		
29	Sevensville	250	250	250	250	30	30	9	2	160	44	2	15	2	2	30	44	2	10	11	40	60		
30	Taylor's Island	85	85	85	85	15	15	2	7	120	56	2	10	8	8	10	10	10	10	11	40	60		
31	Tripp	2	2	180	180	20	20	3	1	150	17	2	10	8	8	60	22	17	8	10	40	60		
32	Vienna	85	85	85	85	10	10	1	1	65	10	1	10	10	1	5	18	10	2	4	25	47	1543	
33	Williston	152	152	152	152	15	15	3	3	34	42	1	10	10	2	5	18	10	2	4	25	47	1543	
34	Wittman	157	157	157	157	15	15	3	3	34	42	1	10	10	2	5	18	10	2	4	25	47	1543	
	Total	6011	4878	6011	6011	548	548	103	177	3203	1626	143	305	162	149	659	860	32	204	278	1890	4134	148046	

DELAWARE CONFERENCE

PHILADELPHIA DISTRICT—No. 1

List No.	CHARGE AND CHURCH	NAME OF PASTOR	CHURCH MEMBERSHIP											CHURCH SCHOOL MEMBERSHIP				Attendance					
			Baptisms	All Others: Children, Youth, Adults	Preparatory Members (Inc. Baptized Children)	Total Full Members Reported Last Year	Rec'd from Preparatory Membership and on Profession of Faith	Received from Other Denominations	Received by Transfer from Other Churches and Restored	Removed by Death	Removed to Other Denominations	Removed by Transfer to Other Churches and Discontinued	Total Full Members (Included in Line 11)	Nurses and Teachers	Children's Division (Exclude Col. 14) 0-11 Years	Youth Division—12-23 Years	Adult Members and Over (Exclude Col. 17)	Total (Add 12-18, Inclusive)	Av. Att. at Sun. Sch. (All Ages)	Av. Att. Follow.			
1	Brooklyn, N. Y.—John Wesley	C. L. Trader	1	2	3	4	5	6	7	8	9	10	11	12	13	14	15	16	17	18	19	20	21
2	Brooklyn, N. Y.—Newman	S. G. Dix	16	3	63	475	23	10	15	0	2	14	506	1	12	15	116	63	25	12	100	75	32
3	Brooklyn, N. Y.—Redeemer	A. E. Martin	10	2	38	203	8	27	11	4	6	8	698	4	14	22	40	47	30	26	150	99	20
4	Englewood	Walter S. Taylor	4	4	4	82	8	8	2	1	1	1	88	1	3	4	245	15	18	25	408	295	12
5	Jamaica, N. Y.—Brooks	C. L. Carrington	36	7	82	527	52	74	10	5	65	65	571	3	38	52	118	40	27	178	600	10	
6	Jamaica, N. Y.—St. Paul	J. D. Kelley	8	11	62	265	32	21	6	4	5	5	332	1	14	12	110	40	45	48	48	20	
7	Jersey City	J. E. Troesh	9	3	85	891	33	4	6	6	1	5	927	1	59	44	113	58	73	41	417	281	53
8	Montclair	O. W. Jones	2	3	34	34	2	4	0	1	5	106	6	8	12	14	4	4	25	25	200	100	15
9	New Rochelle	H. M. Deas	6	10	44	753	45	24	2	4	3	142	1	20	15	79	20	4	34	7	6	111	82
10	Newark—St. John	P. H. Eney	15	3	17	132	9	5	4	3	1	138	12	12	30	6	6	17	8	68	100	40	
11	Newark—St. Matthews	W. P. Johnson	8	6	13	129	9	5	4	3	1	72	1	5	7	30	6	6	17	8	68	100	40
12	New York—E. Calvary	L. S. Wieg	3	3	3	56	1	2	1	1	1	84	1	2	1	17	13	13	4	4	74	34	8
13	New York—Shaw Chapel	G. E. Bellamy	3	1	5	226	5	0	3	3	1	230	1	11	8	22	48	9	6	88	65	16	
14	Orange	D. M. Collins	11	5	68	228	8	5	8	8	1	280	1	11	8	22	48	9	6	88	65	16	
15	Ossining	G. E. Geddes	8	7	182	698	46	1	4	10	17	56	683	3	31	58	185	163	65	67	564	335	16
16	Phila.—Bethesda	C. J. Williams	0	7	182	698	46	1	4	10	17	56	683	3	31	58	185	163	65	67	564	335	16
17	Phila.—Cathoph.	J. E. Dunn	8	2	7	81	40	3	1	3	3	121	12	12	12	12	15	20	3	16	134	65	30
18	Phila.—E. Germantown	L. C. Brown	1	1	1	40	3	1	1	1	1	134	6	6	6	6	6	6	6	6	80	69	15
19	Phila.—Emanuel	Harrison Deshields	20	5	125	138	90	10	8	15	4	1225	4	72	65	342	142	50	108	839	253	16	
20	Phila.—Frankford	E. H. Crompton	7	15	883	35	8	3	4	15	4	726	4	4	4	4	4	4	4	4	342	100	26
21	Phila.—Havren	H. H. Nichols	7	15	883	35	8	3	4	15	4	726	4	4	4	4	4	4	4	4	342	100	26
22	Phila.—James Wesley	C. W. Dimes	23	120	1019	95	12	6	15	42	1109	2	20	80	149	70	20	31	389	118	70	7	
23	Phila.—John Wesley	C. W. Dimes	12	5	14	236	15	6	5	1	1	200	4	14	10	69	20	16	10	147	151	18	
24	Phila.—Mt. Zion	J. W. Ebert	5	8	15	236	15	6	5	1	1	200	4	14	10	69	20	16	10	147	151	18	
25	Phila.—St. Barnabas	N. V. Moore, Jr.	7	40	214	6000	31	10	17	1	9	6008	15	45	30	310	134	23	123	671	1559	298	100
26	Phila.—Tindley Temple	M. O. Ballard	7	15	55	638	34	1	7	5	951	15	45	30	310	134	23	123	671	1559	298	100	
27	Phila.—Zoar	James McClelland	5	6	48	271	15	6	10	1	3	302	1	15	30	40	16	18	14	136	55	18	
28	Spring Lake	E. H. Holmes	16	5	20	228	30	8	1	3	17	329	5	5	30	67	23	23	35	17	125	77	21
29	Trenton	T. M. Booth	7	7	7	7	7	7	7	7	7	7	7	7	7	7	7	7	7	7	7	7	7
30	White Plains																						
31	Lanconia, Pa.—St. Matthews																						
32	Total		336	168	1403	17795	633	273	116	124	62	207	18421	55	585	770	2800	1675	482	1275	7732	2066	675

PHILADELPHIA DISTRICT—No. 2

METHODIST CHURCH

251

CHARGE AND CHURCH	ATTENDANCE				CHURCH SCHOOLS										METH- ODIST MEN				PROPERTY AND OTHER ASSETS								
	Average Attendance Additional Meetings of Church School		Youth	Adults	GENERAL INFORMATION										Number of Societies (Not Guilds, Groups, or Classes)	W. S. C. S.		Number of Chartered Groups	Membership	Number of Subscribers to The Christian Advocate	Number of Preaching Places	Estimated Value of			Estimated Value of Church Buildings, Equipment, and Land	Estimated Value of Other Property (Including Cash, Bonds, etc.)	Indebtedness on Build- ings, Equipment, Furnaces, and Current Expenses
	Children	Schools on Charge			Methodist Pupils and Constituents in Vacation Church Schools	Methodist Pupils and Constituents in Weekday Schools	Church School Members Joining the Church on Profession of Faith	Are All Lesson Materials Used Approved by The Methodist Church?	Church School Offering for World Service and Con- ference Benefit	Number of Societies (Not Guilds, Groups, or Classes)	Membership (Including Wesleyan Service Guild) or Clerics)	Wesleyan Service Guild	Amount Paid for Local Work	Number Chartered Groups		Membership	Number of Subscribers to The Christian Advocate					Number of Preaching Places	Estimated Value of Church Buildings, Equipment, and Land	Estimated Value of Other Property (Including Cash, Bonds, etc.)			
22	23	24	25	26	27	28	29	30	31	32	33	34	35	36	37	38	39	40	41								
1 Brooklyn, N. Y.—John Wesley.	47	30	28	1	67	11	12	Yes	231	104	782	1	41	1	1	200000	10000	2200	7102								
2 Brooklyn, N. Y.—Newman.	15	20			50	3	3	Yes	29	45	200	1	25	1	250000	10000		3000									
3 Brooklyn, N. Y.—Redeemer.	36	22	32		75	28	12	Yes	25	65	982	1	16	8	260000	500		3800									
4 Englewood.	137	52	40	1	87	102	52	Yes	18	25	250	1	76	325	200000	11000	1000	3335									
5 Jamaica, N. Y.—Brooks.	12	10	4	1	61		10	Yes	41	76	327	1	85	6	60000	8500	1000	45000									
6 Jamaica, N. Y.—St. Paul.	116	65	51	1	85		4	Yes	32	51	237	1	23	11	150000	18000		13000									
7 Jersey City.	10	10	10	1	145		2	Yes	10	170	450	1	27	15	190000	15000	500	18541									
8 Montclair.	35	23	13	1	145		5	Yes	200	20	62	1	16	3	600000	10000	500	36000									
9 Newark—St. John's.	20	12	9	1	18	14	7	Yes	78	16	100	1	10	10	40000	10000	500	9000									
10 Newark—Butler Mem.	20	12	9	1	18	14	7	Yes	78	82	1500	1	38	10	25000	12000	6000	9000									
11 New York—E. Calvary.	20	5	5	1	41		1	Yes	25	55	175	1	15	5	17000	10000	6000	29450									
12 New York—Shaw Chapel.	20	5	5	1	41		1	Yes	25	55	175	1	15	5	40500	10000	2000	10734									
13 Orange.	7	10	5	1	12		4	Yes	30	28	210	2	21	11	50000	10000	13000	6739									
14 Ossining.	6	8	0	1	12		13	Yes	10	28	210	2	21	11	7200	500	13000	1868									
15 Phila.—Bethsaida.	10	8	4	1	143	71	9	Yes	50	24	1000	1	5	5	125000	11000											
16 Phila.—Campbor.	28	17	12	1	119	35	17	Yes	52	30	490	1	12	4	350000	13000		250									
17 Phila.—E. Germantown.	50	45	12	1	15	15	8	Yes	15	12	320	1	12	4	25000	6000	2000	3500									
18 Phila.—Frankford.	23	54	56	1	100	23	13	Yes	38	293	2000	1	60	5	76000	7000	6000	3600									
19 Phila.—Jones.	20	14	15	1	130		5	Yes	104	101	1384	1	30	14	300000	20000	31000	471									
20 Phila.—John Wesley.	20	14	15	1	132		5	Yes	25	95	185	1	27	16	81500	7000	1700	1700									
21 Phila.—Mt. Zion.	65	25	10	1	16		7	Yes	99	52	751	1	20	14	200000	6000	1800	1800									
22 Phila.—New York.	65	25	10	1	16		7	Yes	99	46	900	1	12	8	40500	6000	1500	1500									
23 Phila.—St. Barnabas.	65	48	50	1	185	94	12	Yes	100	40	2199	1	297	21	350000	13000	15000	1300									
24 Phila.—Tindley Temple.	146	14	45	1	103		5	Yes	100	164		1	31	7	80000	3500	17000	1340									
25 Phila.—Zoar.	32	18	20	1	128	40	9	Yes	37	42	540	1	12	7	70000	13000	10000	34900									
26 Spring Lake.	27	15	20	1	128	12	11	Yes	37	42	540	1	12	7	100000	15000	10000	34900									
27 Trenton.	27	15	20	1	128	12	11	Yes	37	42	540	1	12	7	100000	15000	10000	34900									
28 White Plains.	27	15	20	1	128	12	11	Yes	37	42	540	1	12	7	100000	15000	10000	34900									
29 Lunconia, Pa.—St. Matthews.	1027	578	444	33	1851	451	276	Yes	1401	29	10205	20	835	233	2874200	239000	71700	321199									
Total.	1027	578	444	33	1851	451	276	Yes	1401	29	10205	20	835	233	2874200	239000	71700	321199									

PHILADELPHIA DISTRICT—No. 3

List No.	CHARGE AND CHURCH	NAME OF PASTOR	EXPENDITURES FOR LOCAL CHURCH					MINISTERIAL SUPPORT										CONNECTIONAL FUND	
			42	43	44	45	46	47a	47b	47c	48	49a	49b	50a	50b	51a	51b	52a	52b
	Paid for Principal and Interest on Old Improvements	Paid for Buildings and Repairs	Paid Other Current Expenses, Incidentals, etc.	Paid for Church School Administration, Supplies, etc.	Salary Estimated, (Associates) at Beginning of Year	Paid Pastor	Paid Associate Pastor(s)	Total Paid Pastor and Associate	Pay & Exp. Pds. Trav. & Exp. Pds.	District Superintendent's Fund	Episcopal Fund	Conference Chairmen's Fund	Minimum Salary Fund	General Administration	Jurisdictional Administration	Area Conference Administration			
1	Brooklyn—John Wesley	C. L. Tadder	3568	3471	987	3000	3000	3000	500	300	300	53	360	89	10	0	20		
2	Brooklyn—Newman	S. G. Dix	3026	1000	6927	3000	3000	3000	500	300	53	360	89	10	0	20			
3	Brooklyn—Redemer	A. E. Martin	1950	250	1800	3000	2500	2500	100	300	42	288	95	10	3	10			
4	Englewood	Walter S. Taylor	700	500	900	1600	1600	1600	100	300	16	102	40	3	0	3			
5	Lanania—Brooks	C. L. Carrington	710	28014	6595	325	3900	3900	300	300	68	68	275	2	5	12			
6	Lanania—St. Paul	J. D. Kelly	2395	1582	2108	3150	3150	3150	35	160	25	324	10	2	1	3			
7	Jersey City	J. E. Licorish	365	3727	506	2700	2700	2700	300	300	53	360	100	22	2	20			
8	Montclair	O. W. Jones	8688	8373	14050	3400	3400	3400	3400	340	59	418	110	22	12	20			
9	Newark—St. Johns	L. T. Eley	1800	4640	5998	3000	3000	3000	40	55	1	1	1	1	1	1			
10	Newark—St. Matthews	W. R. Mayberry	1065	600	851	24	2600	2600	1440	100	21	312	30	10	6	12			
11	Orange	W. F. Geddis	1200	2175	65	1080	1440	1440	100	100	21	115	30	40	10	6			
12	Orange	L. S. Johnson	1200	1920	200	500	500	500	500	50	52	1	1	1	1	1			
13	New York—East Calvary	L. S. Johnson	1200	1920	200	500	500	500	500	50	52	1	1	1	1	1			
14	New York—New Rochelle	H. M. Deas	4025	1856	21	800	818	300	300	200	18	280	60	11	4	8			
15	New York—Ossining	D. M. Collins	3420	680	210	2400	2400	2400	200	200	53	330	30	7	3	5			
16	New York—Shaw Chapel	S. A. Williams	1200	844	1707	750	750	750	1768	170	170	22	204	30	7	3			
17	Philadelphia—Bethesda	C. J. Williams	1850	5525	274	1200	1200	1200	1200	120	120	21	125	30	7	3			
18	Philadelphia—Cathbor	W. E. Stanley	510	1150	816	125	125	125	125	120	120	21	125	30	7	3			
19	Philadelphia—Emanuel	J. E. Dunn	1866	600	72	1110	1110	1110	125	100	100	12	5	1	1	2			
20	Philadelphia—Frankford	L. C. Brown	1400	1605	1000	3000	3000	3000	300	300	68	468	130	10	1	6			
21	Philadelphia—Haven	H. Deshelds	2038	850	15000	4000	4000	4000	4000	400	400	70	480	105	22	15			
22	Philadelphia—James	E. H. Crumpton	3276	2547	12509	819	819	819	819	400	400	70	480	105	22	15			
23	Philadelphia—John Wesley	C. W. Nichols	3476	2150	5588	3120	3120	3120	300	312	312	55	374	110	20	20			
24	Philadelphia—Milton	C. W. Nichols	1721	143	5891	3300	3300	3300	330	333	333	57	396	80	20	15			
25	Philadelphia—Penial	C. W. Dierksen	13474	82	1980	600	600	600	100	252	252	36	100	10	12	15			
26	Philadelphia—St. Barnabas	J. W. Elbertson	4500	15215	32550	1025	1729	1729	1729	172	300	207	55	12	5	14			
27	Philadelphia—Tindley Temple	N. W. Moore, Jr.	576	3807	13672	4000	4000	4000	4000	400	400	96	661	180	35	14			
28	Philadelphia—Zoar	F. J. Handy	2330	500	5066	2750	2750	2750	300	275	48	38	330	70	10	6			
29	Spring Lake	J. McClemond	3409	2000	4000	3000	3000	3000	305	300	52	33	360	80	15	9			
30	Trenton	E. H. Holmes	64757	88395	106339	12288	78395	118	77513	4611	6617	7304	1077	1173	7934	187	388		
31	White Plains	T. M. Booth																	
32	White Plains	T. M. Booth																	
33	Lancania, Pa.—St. Matthews																		
	Total		64757	88395	106339	12288	78395	118	77513	4611	6617	7304	1077	1173	7934	187	388		

PHILADELPHIA DISTRICT—No. 4

METHODIST CHURCH

List No.	CHURCH AND CHARGE	CONNECTION-AL FUND		BENEVOLENCES																	Grand Total \$245,479,48, 670-74		
		Apportioned	Paid	World Service and Conference Benevolences		World Service Special	Church Aid	Week of Dedication and Service	Fellowship and Service	Advance Promotion W.S.G.) Cash Sent to District and Conference Treasurers	Methodist Student Day	Church School Rally Day	Methodist Youth Fund	Race Relations Sunday	Conference Benevolences					A II Other Benevolences			
				Apportioned	Paid										Young Adult Support	Homes	Colleges and Seminary	Conference Perma- nent Fund	Hospitals and			Young Adult Support	Youth Conference Support
1	Brooklyn—John Wesley	16	421	421	421	40	20	20	340	76	10	30	30	15	200	89	2	15	30	76	432	21165	
2	Brooklyn—Newman	10	191	191	191	15	10	5	340	60	5	12	5	8	20	25	2	15	30	60	171	12352	
3	Brooklyn—Redemer	10	171	171	171	10	10	5	50	65	5	10	5	7	20	25	2	5	30	70	42	8294	
4	Brooklyn—St. Paul	10	347	347	347	30	5	10	35	35	10	10	10	7	50	50	5	5	20	50	11	53	5247
5	Jamaica—Brooks	8	87	87	100	23	15	10	50	46	10	30	15	20	20	20	5	5	20	50	237	41616	
6	Jamaica—St. Paul	6	209	209	209	23	15	10	50	46	10	30	15	20	20	20	5	5	20	50	178	10720	
7	Jersey City	22	764	764	764	50	5	5	490	250	10	10	18	10	25	100	3	13	27	57	257	8543	
8	Montclair	6	805	805	805	50	5	5	490	250	10	10	18	10	25	100	3	13	27	57	257	8543	
9	Newark—St. Johns	2	29	29	29	3	3	20	130	192	50	50	10	22	110	42	2	17	34	55	436	37952	
10	Newark—St. Matthews	2	29	29	29	3	3	20	130	192	50	50	10	22	110	42	2	17	34	55	436	37952	
11	Orange	5	208	208	208	30	16	14	96	70	14	10	10	12	35	42	1	1	1	65	428	7500	
12	New York—Butler	5	208	208	208	11	16	3	15	64	12	26	10	12	35	42	1	1	1	65	428	7500	
13	New York—East Calvary	1	52	52	52	5	5	1	1	17	1	1	1	2	1	5	1	1	1	1	1	1453	
14	New York—New Rochelle	1	52	52	52	5	5	1	1	17	1	1	1	2	1	5	1	1	1	1	1	1453	
15	New York—New Rochelle	5	210	210	210	15	3	1	7	26	3	20	2	5	3	5	2	2	2	45	53	9111	
16	New York—New Rochelle	5	210	210	210	15	3	1	7	26	3	20	2	5	3	5	2	2	2	45	53	9111	
17	New York—New Rochelle	2	79	79	79	15	5	5	105	150	5	5	10	5	20	20	2	1	2	30	309	6789	
18	New York—New Rochelle	2	79	79	79	15	5	5	105	150	5	5	10	5	20	20	2	1	2	30	309	6789	
19	Philadelphia—Bethesda	15	158	158	158	30	25	1	300	124	15	35	15	25	25	25	1	1	1	62	299	13127	
20	Philadelphia—Bethesda	15	158	158	158	30	25	1	300	124	15	35	15	25	25	25	1	1	1	62	299	13127	
21	Philadelphia—E. Germantown	1	75	75	75	2	2	2	15	45	2	7	10	2	2	2	1	1	1	5	30	4309	
22	Philadelphia—E. Germantown	1	75	75	75	2	2	2	15	45	2	7	10	2	2	2	1	1	1	5	30	4309	
23	Philadelphia—Frankford	22	1034	1034	1034	67	32	30	200	268	21	50	50	26	150	100	4	20	40	180	400	4400	
24	Philadelphia—Frankford	22	1034	1034	1034	67	32	30	200	268	21	50	50	26	150	100	4	20	40	180	400	4400	
25	Philadelphia—Haven	22	833	833	833	50	20	20	410	428	31	50	50	45	115	105	4	20	40	320	95	20689	
26	Philadelphia—Haven	22	833	833	833	50	20	20	410	428	31	50	50	45	115	105	4	20	40	320	95	20689	
27	Philadelphia—John Wesley	16	658	658	658	45	15	40	205	250	15	50	30	58	303	110	4	16	31	168	378	25356	
28	Philadelphia—John Wesley	16	658	658	658	45	15	40	205	250	15	50	30	58	303	110	4	16	31	168	378	25356	
29	Philadelphia—Mt. Zion	18	596	596	596	40	50	25	100	128	22	45	10	36	21	25	1	33	42	335	476	16396	
30	Philadelphia—Mt. Zion	18	596	596	596	40	50	25	100	128	22	45	10	36	21	25	1	33	42	335	476	16396	
31	Philadelphia—Penal	10	256	256	256	18	25	10	10	19	10	10	10	13	15	15	1	1	1	43	144	48410	
32	Philadelphia—Penal	10	256	256	256	18	25	10	10	19	10	10	10	13	15	15	1	1	1	43	144	48410	
33	Philadelphia—St. Barnabas	30	2074	2074	2074	112	50	60	540	613	25	100	60	150	180	120	4	28	55	137	518	65085	
34	Philadelphia—St. Barnabas	30	2074	2074	2074	112	50	60	540	613	25	100	60	150	180	120	4	28	55	137	518	65085	
35	Philadelphia—Tindley Temple	18	960	960	960	65	25	25	125	125	5	5	15	50	100	120	1	19	38	95	439	27199	
36	Philadelphia—Tindley Temple	18	960	960	960	65	25	25	125	125	5	5	15	50	100	120	1	19	38	95	439	27199	
37	Spring Lake	10	280	280	280	30	10	10	100	88	3	12	10	5	10	10	1	80	30	75	101	15971	
38	Spring Lake	10	280	280	280	30	10	10	100	88	3	12	10	5	10	10	1	80	30	75	101	15971	
39	White Plains	172	11519	11251	12201	771	406	338	3715	3445	298	675	398	565	1341	1250	48	230	307	1597	6112	467217	
40	White Plains	172	11519	11251	12201	771	406	338	3715	3445	298	675	398	565	1341	1250	48	230	307	1597	6112	467217	

SALSBURY DISTRICT—No. 1

List No.	CHARGE AND CHURCH	NAME OF PASTOR	CHURCH MEMBERSHIP																					
			CHURCH MEMBERSHIP										CHURCH SCHOOL MEMBERSHIP										Attendance	
			1	2	3	4	5	6	7	8	9	10	11	12	13	14	15	16	17	18	19	20	21	
1	Cottare Grove.....	C. W. Cannon.....	2	10	100	4	1	1	1	100	1	12	8	20	30	21	19	4	80	20	20			
2	Cressfield.....	W. E. Marks.....	2	3	157	4	1	1	1	150	2	14	9	25	17	25	18	11	91	16	32			
3	Dames Quarter.....	J. S. Collins.....	5	9	190	4	3	2	3	200	4	9	16	25	28	6	5	16	92	105	35			
4	Deal Island.....	S. E. Armstrong.....	3	3	188	8	1	16	5	13	12	40	80	70	20	25	25	25	200	100	34			
5	Fruitland.....	E. Parker.....	20	4	182	8	1	2	8	284	2	15	50	15	50	75	25	13	168	38	34			
6	Grindtree.....	L. H. Purnell.....	12	25	136	4	4	1	4	90	10	8	20	28	20	18	10	10	170	70			
7	Greenwood.....	J. H. White.....	6	136	143	4	1	1	4	143	12	15	29	20	20	18	10	166	79	15			
8	Hopewell.....	C. H. White.....	3	10	168	1	1	1	1	168	17	40	47	47	51	7	34	98	30	23			
9	Horntown.....	H. W. Spitzer.....	10	90	90	6	1	1	1	92	15	15	48	50	35	14	30	122	55	23			
10	Keller and Exmore.....	H. E. Anderson.....	10	15	285	6	2	4	7	287	2	15	21	69	21	2	18	126	60	50			
11	Leemont.....	J. W. Haymon.....	7	2	34	176	2	2	2	171	2	19	16	37	40	32	32	142	105	38			
12	Manokim.....	George W. Taylor.....	2	1	188	8	4	4	4	194	2	18	11	13	24	23	15	104	80			
13	Marion Station.....	Alexander Reid.....	2	1	85	239	6	8	8	241	3	18	11	13	24	23	15	108	25			
14	Marion Station.....	R. A. F. Graham.....	2	1	49	110	14	7	7	99	1	6	18	13	24	23	15	108	25			
15	Mt. Vernon.....	T. N. Ross.....	2	20	150	14	1	1	1	160	10	23	35	23	35	23	34	122	55	23			
16	Nanticoke.....	G. W. Johnson.....	2	6	24	31	1	3	3	51	4	8	31	34	34	34	36	104	25	25			
17	Oakville.....	A. L. Boggs.....	9	6	64	173	6	1	1	124	1	22	26	31	31	65	40	184	80	18			
18	Ortole and Venton.....	R. W. Dennis.....	24	10	46	181	6	10	10	193	3	18	10	12	18	2	2	69	33	10			
19	Parsonsburg.....	C. W. McMurray.....	2	18	222	10	9	9	1	233	2	14	28	56	56	8	30	192	90	30			
20	Pocomoke.....	C. W. Bechtel.....	2	18	250	14	2	2	2	350	1	7	25	18	18	11	11	191	45			
21	Princess Anne.....	J. W. Eldred.....	38	2	60	153	7	3	3	169	2	13	27	35	28	5	5	20	16			
22	Quantico.....	H. A. Elder.....	4	6	14	164	4	2	2	158	3	7	10	32	15	5	10	72	18	40			
23	Salsbury—John Wesley.....	C. D. Davis.....	7	15	164	164	1	1	1	60	4	4	5	13	13	13	5	27	18	17			
24	Salsbury—White Memorial.....	L. N. Jones.....	3	25	60	22	1	1	1	224	1	18	4	30	30	17	8	130	50	50			
25	Union Hill.....	G. T. Jackson.....	6	34	205	10	1	1	1	123	1	11	11	40	51	23	16	226	129	70			
26	Union Hill.....	A. A. Coffee.....	12	1	13	131	16	11	11	210	2	11	12	28	28	27	10	47	120	50			
27	Stockton.....	M. C. Anderson.....	11	23	154	16	11	5	5	172	1	9	23	33	27	27	10	47	120	50			
28	Union Asbury—Liberia.....	G. O. Commodore.....	8	36	177	17	4	4	4	86	2	10	5	10	10	38	12	42	20	15			
29	Upper Hill.....	E. J. Johnson.....	4	88	4	4	2	2	2	90	8	10	30	40	50	38	12	16	97	60			
30	Upper Hill.....	E. A. Hughes.....	10	2	22	276	2	4	4	274	2	19	28	35	23	10	40	190	60	40			
31	Wachapreague.....	C. M. Corttingham.....	5	9	200	4	4	4	4	200	7	19	24	32	32	13	12	133	58	28			
32	Wachapreague.....	R. M. Dennis.....	3	8	10	170	6	3	3	170	2	11	15	8	8	32	32	70	51			
33	Wetpin.....	R. T. Crosswell.....	15	6	20	311	3	3	3	203	2	11	15	15	21	21	65	65	45			
34	White Haven.....																						
35	Withams.....																						
	Total.....		258	62	728	5836	166	25	29	123	1	45	5893	54	406	569	985	765	4017	1097	4812			

CHARGE AND CHURCH	CHURCH SCHOOLS										W. S. C. S.				METH- ODIST MEN		PROPERTY AND OTHER ASSETS			
	ATTENDANCE		GENERAL INFORMATION						W. S. C. S.				METH- ODIST MEN		PROPERTY AND OTHER ASSETS					
	Children	Youth	Adults	Number of Church Schools on Charge	Methodist Pupils and Constituents in Vacation Church Schools	Methodist Pupils and Constituents in Weekday Schools	Church School Members Joining the Church on Profession of Faith	Are All Lesson Materials Used Approved by the Methodist Church?	Church School Offering for World Service and Conference Benevol.	Number of Societies (Not Guilds, Groups, or Circles)	Membership (Including Wesleyan Service Guild)	Work Paid for Local	Number Chartered Groups	Membership	Number of Subscribers to the Christian Advocate	Number of Preaching Places	Estimated Value of Church Buildings, Equipment, and Land	Estimated Value of Furniture, and Land	Estimated Value of Other Property (Including Cash, Bonds, etc.)	Indebtedness on Buildings, Equipment, and Current Expenses
1 Cottage Grove.....	22	23	24	25	26	27	28	29	30	31	32	33	34	35	36	37	38	39	40	41
2 Crisfield.....	5	6	18	2	25		4	Yes	10	2	150	1	1	25	4	16000	8000	6000	2108	
3 Dunes Quarter.....	16	27	18	2			4	Yes	22	2	40	41	1	150	5	10000	10000	6000	1248	
4 Deal Island.....				1					20	2	150			6	1	20800	1500	1500		
5 Fruitland.....		35	25	2			4	Yes	100	2	63	956	1	20	18	37000	7500	7500	780	
6 Gardetree.....		70	8	3			4	Yes	10	3	55	1267	1	12	3	27000	6000	6000		
7 Greenwood.....	15	12	8	2				Yes	50	2	50	100		2	3	13000	3000	3000		
8 Hopewell.....				2				Yes	50	2	50	100		2	3	8200	4500	4500	1500	
9 Horntown.....				2				Yes	50	2	50	100		2	3	17000	4000	4000	1500	
10 Keller and Exmore.....				2				Yes	50	2	50	100		2	3	13000	3000	3000		
11 Locmont.....				3				Yes	75	2	70	1180	2	35	12	6300	1000	1500		
12 Manokin.....	30	26	30	3	30			Yes	75	2	70	1180	2	35	12	6300	1000	1500		
13 Marion Station.....	37	11	12	2			7	Yes	10	2	50	670	1	15	11	33000	9000	1500	6000	
14 Marumco.....	8	22	24	2	20		4	Yes	0	2	54	450	2	40	3	11000	3500	2000		
15 Mt. Vernon.....				2			4	Yes	30	1	17	241	1	7	3	12700	3700	2000		
16 Nanticoke.....		25		1	45		5	Yes	30	1	17	54	1	35	1	25000	5000	2000		
17 Oriskany.....				2				Yes	35	2	30			1	2	8000	2000	2000		
18 Oriskany Venton.....		20		2				Yes	35	2	30			1	2	10000	6000	6000	1400	
19 Pocomoke.....		16		3			6	Yes	200	3	75	1200	1	30	5	25000	7000	6000		
20 Pocomoke.....	14	16	11	1	87		6	Yes	65	1	27	350	1	12	15	18000	7000	2500		
21 Princess Anne.....				1	104		0	Yes	55	1	50	80		30	8	32000	8500	3000	900	
22 Quantico.....	80			3	29		2	Yes	20	2				10	3	24000	6500	2000		
23 Salisbury—John Wesley.....		10		1	49		4	Yes	36	1	66	000	1	23	10	56000	10000	7000	2750	
24 Salisbury—White Temple.....		12		1	80		2	Yes	46	1	42	100	1	14	3	45000	7000	2000	300	
25 Shiloh and Huts Memorial.....				1				Yes	15	2	20	300		11	1	11000	10000	6000		
26 Snow Hill.....				1				Yes	15	1	73	290		34	1	25000	10000	6000		
27 Stockton.....				2	78		6	Yes	15	1				6	2	8000	4000	4000	1038	
28 Union Asbury—Liberia.....	25	21		2			18	Yes	40	1				2	2	20000	7000	200	175	
29 Unionville.....				2	63		8	Yes	11	1				24	1	10000	4000	350		
30 Upper Hill.....				1				Yes	8	1				1	2	10000	4000	350		
31 Wachesaw.....	8	12	6	2	47		2	Yes	10	2	12	400		2	2	10000	4000	350		
32 Wadesville.....	30	35		2	20		5	Yes	92	2	60	371		2	3	20000	6000	650	200	
33 Westmin.....		18		2				Yes	60	2	50	450		2	4	30000	6000	6000	700	
34 White Haven.....				2			6	Yes	6	2				1	2	50000	6000	6000	350	
35 Williams.....				2	20			Yes	10	2				423	1	8000	4000	4000		
Total.....	68	380	200	61	724		95	Yes	1014	54	949	10602	22	526	180	700200	178400	33298	18350	

List No.

SALISBURY DISTRICT—No. 8

List No.	CHARGE AND CHURCH	NAME OF PASTOR	EXPENDITURES FOR LOCAL CHURCH				MINISTERIAL SUPPORT										CONNECTIONAL FUND				
			42	43	44	45	46	47a	47b	47c	48	49a	49b	50a	50b	51a	51b	52a	52b	53	54
1	Cottage Grove	C. W. Cannon	700	700	200	30	1350	1150	48	108	108	21	21	21	55	55	5	5	5	2	2
2	Crisfield	C. E. Minks	311	100	1014	50	2200	2200	2200	176	176	28	28	28	264	264	40	40	40	4	4
3	James Quarter	V. S. Collins	100	100	753	35	1600	1345	100	126	126	20	20	100	100	15	15	15	5	5	
4	Dean's Island	S. E. Armstrong	451	451	695	120	2200	2300	1800	176	176	40	40	204	204	40	40	40	5	5	
5	Dean's Island	S. E. Parker	1100	1100	780	130	1800	1800	1800	144	144	30	30	216	216	30	30	30	4	4	
6	Greenwood	G. H. Purnell	2007	2007	1781	130	1800	1600	1600	128	128	28	28	192	192	100	100	100	5	5	
7	Greenwood	L. H. White	315	315	94	21	1600	1600	1600	128	128	28	28	192	192	100	100	100	4	4	
8	Hopetown	I. H. White	1104	1104	500	60	1600	1600	1600	128	128	28	28	192	192	100	100	100	4	4	
9	Hopetown	G. N. Jones	150	150	101	43	886	886	886	80	80	10	10	10	10	10	10	10	4	4	
10	Keller and Exmore	E. H. White	210	210	150	101	43	2400	2400	192	192	40	40	288	288	60	60	60	4	4	
11	Leemont	H. W. Spencer	458	458	1052	135	2100	1350	1350	128	128	28	28	22	22	192	192	192	4	4	
12	Manokin	H. E. Anderson	586	586	468	51	1600	1380	1380	168	168	36	36	93	93	10	10	10	4	4	
13	Marion Station	C. W. Dayman	661	661	1078	55	2100	2054	10	160	160	35	35	240	240	15	15	15	4	4	
14	Marunseo	A. R. Taylor	500	500	543	80	2000	2000	2000	128	128	28	28	38	38	216	216	216	10	10	
15	N. T. Vernon	R. A. F. Graham	837	837	223	34	1600	1395	1395	144	144	31	31	216	216	15	15	15	10	10	
16	N. T. Vernon	T. N. Ross	806	806	662	60	1800	1800	1800	144	144	31	31	216	216	15	15	15	8	8	
17	Oakville	G. W. Johnson	530	530	600	45	2000	1400	1400	112	112	10	10	10	10	15	15	15	4	4	
18	Oriole and Venton	A. L. Boggs	1300	1300	600	45	2000	2000	2000	160	160	35	35	240	240	25	25	25	4	4	
19	Parsonshurg	R. W. Dennis	1000	1000	300	118	2600	2200	50	176	176	35	35	30	30	222	222	222	4	4	
20	Pocomoke	G. H. McMurray	78	78	300	118	2600	2600	100	208	208	45	45	312	312	25	25	25	3	3	
21	Princess Anne	C. D. Gerald	525	525	725	95	1800	2000	2000	160	160	179	10	10	111	111	111	111	4	4	
22	Quantico	J. W. Pruitt	2500	2500	1900	425	2300	2300	2000	184	184	30	30	244	244	25	25	25	6	6	
23	Salisbury—John Wesley	V. D. Jones	450	400	660	300	25	2200	2200	200	200	37	37	37	155	155	20	20	8	4	
24	Salisbury—White Temple	L. N. Jones	360	400	300	25	1400	1400	2000	176	176	181	37	37	155	155	20	20	8	4	
25	Schubert Huts	C. D. Pader	300	300	575	66	1600	2312	2312	186	186	40	45	277	277	25	25	25	6	4	
26	Stock Hill	Adah Coffee	2230	2230	430	66	1700	1661	1661	2312	2312	21	21	130	65	40	40	40	4	4	
27	Stock Hill	C. T. Jackson	300	300	575	66	1600	2312	2312	186	186	40	45	277	277	25	25	25	6	4	
28	Union Asbury and Liberia	M. C. Anderson	640	640	620	86	2000	2000	2000	160	160	138	28	28	138	95	40	40	4	4	
29	Unionville	G. O. Commodore	575	575	487	63	2000	1926	1926	160	160	132	25	25	205	155	155	155	4	2	
30	Upper Hill	E. J. Johnson	748	748	320	35	1500	1100	1100	100	100	120	25	25	180	155	155	155	4	2	
31	Wachapreague	E. A. Hughes	339	339	657	415	130	1400	1400	1400	120	120	25	25	240	200	200	200	8	4	
32	Wattsville	C. H. Cottingham	700	520	700	36	2050	2050	2050	128	128	28	28	35	35	240	200	200	8	4	
33	Wetpin	R. M. Ennis	150	400	250	50	1600	1600	1600	128	128	28	28	192	192	100	100	100	6	10	
34	White Haven	R. M. Ennis	150	400	250	50	1600	1600	1600	128	128	28	28	192	192	100	100	100	6	10	
35	Withams	R. T. Crosswell	1030	1138	1810	18	2000	2000	2000	100	100	100	35	35	240	240	20	20	8	4	
	Total		8470	25381	22123	2458	48100	57637	69413	838	4706	4992	900	971	5254	5173	415	405	127	102	303

List No.	CONNECTION-AL FUND		BENEVOLENCES														Grand Total 42-45, 47-5, 48, 49b, 50b, 51b, 52b-55, 56b, 57c-74						
	Appointed	Paid	World Service and Conference Benevolences		World Service Special Gifts	Church Aid	Week of Dedication	Fellowship of Suffering and Service	Advance Promotion	W.S.G. (Including Cash Sent to District and Conference Treasurers)	Methodist Student Day	Church School Rally Day	Methodist Youth Fund	Race Relations Sunday	Colleges and Seminary	Conference Fund		Hospitals and Homes	Young Adult Support	Youth Conference Support	Annual Conference Support	All Other Benevolences	
			Appointed	Paid																			
1 Cottage Grove.....	56a	56b	57a	57c	58	59	60	61	62	63	64	65	66	67	68	69	70	71	72	73	74	75	
2 Crisfield.....			280	280	285	285	285	285	285	285	285	285	285	285	285	285	285	285	285	285	285	285	285
3 Dames Quarter.....			160	280	280	280	280	280	280	280	280	280	280	280	280	280	280	280	280	280	280	280	280
4 Deal Island.....		2	280	280	280	280	280	280	280	280	280	280	280	280	280	280	280	280	280	280	280	280	280
5 Fruitland.....			200	200	200	200	200	200	200	200	200	200	200	200	200	200	200	200	200	200	200	200	200
6 Girdletree.....			223	223	223	223	223	223	223	223	223	223	223	223	223	223	223	223	223	223	223	223	223
7 Greenwood.....			225	225	225	225	225	225	225	225	225	225	225	225	225	225	225	225	225	225	225	225	225
8 Hopewell.....			223	223	223	223	223	223	223	223	223	223	223	223	223	223	223	223	223	223	223	223	223
9 Hometown.....			225	225	225	225	225	225	225	225	225	225	225	225	225	225	225	225	225	225	225	225	225
10 Keller and Exmore.....			285	285	285	285	285	285	285	285	285	285	285	285	285	285	285	285	285	285	285	285	285
11 Leonard.....			200	200	200	200	200	200	200	200	200	200	200	200	200	200	200	200	200	200	200	200	200
12 Manokin.....			270	270	270	270	270	270	270	270	270	270	270	270	270	270	270	270	270	270	270	270	270
13 Marion Station.....			200	200	200	200	200	200	200	200	200	200	200	200	200	200	200	200	200	200	200	200	200
14 Marunso.....	4		250	250	250	250	250	250	250	250	250	250	250	250	250	250	250	250	250	250	250	250	250
15 Mt. Vernon.....			200	200	200	200	200	200	200	200	200	200	200	200	200	200	200	200	200	200	200	200	200
16 Mt. Vernon.....			200	200	200	200	200	200	200	200	200	200	200	200	200	200	200	200	200	200	200	200	200
17 Nanticoke.....			240	240	240	240	240	240	240	240	240	240	240	240	240	240	240	240	240	240	240	240	240
18 Oakville.....			144	144	144	144	144	144	144	144	144	144	144	144	144	144	144	144	144	144	144	144	144
19 Oriole and Venton.....			280	280	280	280	280	280	280	280	280	280	280	280	280	280	280	280	280	280	280	280	280
20 Parsonsburg.....			286	286	286	286	286	286	286	286	286	286	286	286	286	286	286	286	286	286	286	286	286
21 Pocomoke.....			280	280	280	280	280	280	280	280	280	280	280	280	280	280	280	280	280	280	280	280	280
22 Princess Anne.....			280	280	280	280	280	280	280	280	280	280	280	280	280	280	280	280	280	280	280	280	280
23 Quantico.....			280	280	280	280	280	280	280	280	280	280	280	280	280	280	280	280	280	280	280	280	280
24 Salisbury—John Wesley.....			163	163	163	163	163	163	163	163	163	163	163	163	163	163	163	163	163	163	163	163	163
25 Salisbury—White Temple.....			250	250	250	250	250	250	250	250	250	250	250	250	250	250	250	250	250	250	250	250	250
26 Shiloh.....			280	280	280	280	280	280	280	280	280	280	280	280	280	280	280	280	280	280	280	280	280
27 Snow Hill.....			280	280	280	280	280	280	280	280	280	280	280	280	280	280	280	280	280	280	280	280	280
28 Stockton.....			200	200	200	200	200	200	200	200	200	200	200	200	200	200	200	200	200	200	200	200	200
29 Union Asbury and Liberia.....			200	200	200	200	200	200	200	200	200	200	200	200	200	200	200	200	200	200	200	200	200
30 Unionville.....			220	220	220	220	220	220	220	220	220	220	220	220	220	220	220	220	220	220	220	220	220
31 Upper Hill.....			150	150	150	150	150	150	150	150	150	150	150	150	150	150	150	150	150	150	150	150	150
32 Wachapreague.....			120	120	120	120	120	120	120	120	120	120	120	120	120	120	120	120	120	120	120	120	120
33 Watville.....			250	250	250	250	250	250	250	250	250	250	250	250	250	250	250	250	250	250	250	250	250
34 Wetiquin.....			180	180	180	180	180	180	180	180	180	180	180	180	180	180	180	180	180	180	180	180	180
35 White Haven.....			328	328	328	328	328	328	328	328	328	328	328	328	328	328	328	328	328	328	328	328	328
36 White Haven.....			208	208	208	208	208	208	208	208	208	208	208	208	208	208	208	208	208	208	208	208	208
Total.....	2	6	6350	4094	5572	7	452	146	102	844	1318	140	382	193	144	377	157	0	156	260	1108	2155	142813

DELAWARE CONFERENCE

WILMINGTON DISTRICT—No. 1

List No.	CHARGE AND CHURCH	NAME OF PASTOR	CHURCH MEMBERSHIP											CHURCH SCHOOL MEMBERSHIP					Attendance				
			1	2	3	4	5	6	7	8	9	10	11	12	13	14	15	16	17	18	19	20	21
			Parents or Guardian	Youths, Adults	Preparatory Members (Inc. Baptized Children)	Total Full Members Reported Last Year	Rec'd from Preparatory Membership and on Profession of Faith	Received from Other Denominations	Received by Transfer from Other Methodist Churches and Restored	Removed by Death	Removed to Other Denominations	Removed by Transfer to Other Methodist Churches and Discard'd	Total Full Members	Total Local Preachers (Included in Line 11)	Officers and Teachers	Nursery Members 0-11 Years	Children's Division 0-11 Years (Col. 14)	Youth Division—12-23 Years	Adult Members	Adults (Exclude Col. 17)	Total (Add 13-18, Inclusive)	Sch. (All Ages)	Ev. Att. Sun.
1	Atlantic City—Asbury	W. L. D. Lyght	17	7	25	745	55	15	4	5	800	4	20	55	130	80	30	105	475	207	60		
2	Atlantic City—Hamilton	W. R. Hazard	0	8	114	284	20	2	3	2	300	1	12	38	65	23	15	163	70	11	28		
3	Bridgeton, N. J.	Henry Fisher	7	11	10	121	135	1	1	1	61	1	6	14	40	2	10	42	32	20	75		
4	Burlington, N. J.	William Hill	5	1	23	96	10	10	4	9	91	1	9	6	10	38	4	11	108	82	6		
5	Burtonwood, Del.	William Gen	3	7	8	111	18	2	4	1	121	1	9	20	114	44	0	10	218	80	20		
6	Camden—Fifth St.	J. A. Fassett	13	3	33	84	5	5	2	1	130	2	14	1	32	17	8	12	68	50	7		
7	Cape May, N. J.	S. G. Fullman	3	3	3	84	5	2	2	1	157	2	0	10	11	16	8	12	66	24	25		
8	Cape May, N. J.	B. A. Arnold	6	4	12	185	5	2	2	6	917	4	25	8	88	44	16	57	237	110	25		
9	Centerville, N. J.	F. D. Jones	28	13	879	193	7	35	8	2	216	1	0	20	27	21	5	20	102	45	18		
10	Chester—St. Daniels	Serey Jones	4	4	46	213	24	8	2	1	103	2	14	4	61	24	8	111	82	18	45		
11	Chester—Silvan	W. C. Strother	6	1	24	170	24	8	2	10	117	7	31	17	7	3	17	3	68	40	18		
12	Darby, Pa.	Thomas Pendleton	3	1	28	74	3	3	1	1	66	10	7	7	7	7	3	3	68	40	18		
13	Delair, N. J.	C. E. Kinrade	0	1	13	4	1	1	1	1	54	6	14	6	6	6	6	6	28	28	28		
14	Delaware City	W. A. T. Miles	0	12	72	221	10	1	2	21	209	1	17	13	53	81	52	104	307	102	105		
15	Elkton, Md.	William Wisco	0	12	34	76	2	2	1	1	77	1	10	14	18	12	12	30	94	86	12		
16	Fordsville	R. V. Wilkins	14	31	31	157	2	2	10	1	148	7	17	35	117	35	30	6	107	50	10		
17	Glenock and Rhodes	R. V. Wilkins	5	5	5	144	10	10	2	2	99	6	16	20	30	6	5	70	25	12	12		
18	Lanside, N. J.	J. O. Griffin	16	56	27	47	10	10	2	2	60	6	16	20	18	6	5	70	25	12	12		
19	Mercantville, N. J.	J. C. Purnell	20	20	20	47	3	3	2	2	167	1	17	18	38	10	4	15	85	60	7		
20	Widewater, Del.	J. F. Peaco	4	3	26	111	3	3	2	1	119	1	10	18	35	10	4	15	85	60	7		
21	New Castle	W. H. Johns	6	10	10	105	7	7	2	1	127	2	9	6	30	10	15	85	60	7	7		
22	Newport, Del.	I. H. Thompson	6	10	10	124	3	3	2	1	125	2	9	6	40	30	10	10	66	50	10		
23	Odessa, Del.	C. W. Perry	0	3	22	118	8	2	3	2	125	2	9	6	30	10	10	66	50	10	10		
24	Pleasantville—Ocean City	J. E. Bishop	21	9	30	128	10	1	2	1	128	3	9	6	80	22	33	6	119	79	14		
25	Port Norris	J. H. Hussam	3	14	14	200	0	3	1	1	128	3	9	15	28	33	6	28	119	47	14		
26	Port Norris	J. H. Hussam	3	14	14	200	0	3	1	1	128	3	9	15	28	33	6	28	119	47	14		
27	Salten, N. J.	R. C. Huges	17	11	23	740	20	11	9	3	659	4	47	27	142	84	15	134	428	123	15		
28	Quinton, N. J.	O. H. Spence	17	11	23	341	10	5	4	3	318	1	10	16	55	11	10	15	76	61	32		
29	Wilmington—Exon	M. J. McKenney	24	10	34	151	25	5	4	6	207	1	20	58	99	5	8	220	80	11	11		
30	Wilmington—Haven	O. W. Watson	24	10	34	151	25	5	4	6	207	1	20	58	99	5	8	220	80	11	11		
31	Wilmington—Mt. Carmel	C. P. Spener	6	6	26	82	2	2	2	1	86	2	11	7	16	23	3	5	60	32	11		
32	Wilmington—Mt. Joy	James Caulk	1	1	2	63	2	2	1	1	16	3	4	4	4	3	3	3	10	6	6		
33	Woodbury	James Caulk	1	1	2	63	2	2	1	1	16	3	4	4	4	3	3	3	10	6	6		
34	Saint Georges	James Caulk	1	1	2	63	2	2	1	1	16	3	4	4	4	3	3	3	10	6	6		
Total			274	175	1011	5910	318	63	70	101	21	54	6530	39	368	585	1555	861	496	4181	1900	432	

CHARGE AND CHURCH	CHURCH SCHOOLS										W. S. C. S.										METH- ODIST MEN				PROPERTY AND OTHER ASSETS					
	ATTENDANCE		GENERAL INFORMATION								Membership (Including Malesan Service Guild)				Amount Paid for Local Work		Number Chartered Groups		Number of Subscribers to The Christian Advocate		Number of Preaching Places		Estimated Value of Church Buildings, Equipment, and Land		Estimated Value of Parsonages, Furniture, and Land		Estimated Value of Other Property, Including Cash,		Indebtedness on Build- ings, Equipment, Bonds, etc.)	
	Children	Youth	Adults	22	23	24	25	26	27	28	29	30	31	32	33	34	35	36	37	38	39	40	41							
1 Atlantic City—Asbury	75	40	35	1	1	1	65	12	25	Yes	225	1	21	1200	1	50	40	1	100000	15000	8000	4285								
2 Atlantic City—Hamilton	42	20	12	1	1	1	48	6	Yes	50	6	34	165	1	70	15	1	1	25000	10000	2100									
3 Bridgeton, N. J.	16	8	5	1	1	1	107	5	Yes	53	2	40	329	1	22	3	3	3	25000	3000	2000									
4 Burlington, N. J.	20	8	8	1	1	1	170	32	Yes	165	1	442	442	1	10	1	1	1	18000	16000	11000									
5 Cantonwood, Del.	40	23	6	1	1	1	198	8	Yes	33	3	50	345	1	12	8	1	1	55000	10000	1800									
6 Camden—Eighth St.	24	12	6	1	1	1	44	7	Yes	10	2	27	276	1	10	2	2	2	55000	33000	1600									
7 Cape May Ferry Ave.	15	35	13	1	1	1	230	20	Yes	20	1	108	313	1	12	3	3	3	10000	10000	3500									
8 Chester—St. Daniels	15	12	10	1	1	1	34	1	Yes	10	1	43	37	1	25	10	10	10	125500	10000	8000									
9 Chester—Silviam	18	10	1	1	1	1	95	5	Yes	60	1	37	1266	1	26	9	9	9	20000	6000	4250									
10 Darby, Pa.				2	2	2	62	28	Yes	50	2	75	75	1	1	1	1	1	10000	2500	4200									
11 Delaware City				1	1	1	62	28	Yes	10	1	10	10	1	1	1	1	1	10000	2500	4200									
12 Elkton, Md.				4	4	4	10	10	Yes	100	2	28	500	1	22	7	7	7	15000	3000	7000									
13 Ford'sville				3	3	3	17	17	Yes	20	1	18	303	1	40	1	1	1	52500	13000	15000									
14 Lawaside, N. J.	35	10	5	1	1	1	40	4	Yes	25	1	16	400	1	15	2	2	2	75000	15000	10000									
15 Merchantville, N. J.	16	15	20	1	1	1	54	10	Yes	25	1	16	400	1	15	2	2	2	75000	700	10000									
16 Middletown, Del.				2	2	2	40	60	Yes	49	1	30	275	1	15	6	6	6	20000	500	1000									
17 Mt. Holly, N. J.	45	5	2	1	1	1	40	60	Yes	30	1	30	46	1	15	6	6	6	40000	5000	250									
18 Newport, Del.	55	18	6	1	1	1	4	4	Yes	20	1	44	650	1	15	5	5	5	13000	5000	5000									
19 Pleasantville—Ocean City	16	12	10	1	1	1	60	120	Yes	30	2	60	120	1	90	3	3	3	32000	3000	100									
20 Port Norris	18	10	1	1	1	1	4	4	Yes	48	1	60	147	1	12	18	18	18	3750	8000	592									
21 Quantico	16	12	10	1	1	1	4	4	Yes	24	1	40	278	1	25	4	4	4	12000	11500	11500									
22 Salem, N. J.	16	19	9	1	1	1	72	20	Yes	50	1	129	250	1	31	1	1	1	50000	6000	5197									
23 Wilmington—Eaton	64	34	8	1	1	1	57	3	Yes	50	1	22	340	1	15	2	2	2	85000	10000	1130									
24 Wilmington Haven	32	34	15	1	1	1	95	26	Yes	125	1	62	125	1	22	12	12	12	75000	12000	6000									
25 Wilmington—Mt. Carmel	30	33	5	1	1	1	95	26	Yes	175	1	37	370	1	20	1	1	1	35000	3500	1000									
26 Wilmington—Mt. Joy				2	2	2	56	4	Yes	4	2	6	500	1	5	6	6	6	15000	5500	500									
27 Woodbury				1	1	1	1606	166	Yes	1459	33	938	10180	17	639	245	245	245	1254250	216000	100142									
28 Saint Georges	604	346	260	37	37	37	1606	166	Yes	1459	33	938	10180	17	639	245	245	245	1254250	216000	100142									
Total	604	346	260	37	37	37	1606	166	Yes	1459	33	938	10180	17	639	245	245	245	1254250	216000	100142	62255								

List No.

WILMINGTON DISTRICT—No. 4

METHODIST CHURCH

CHURCH AND CHARGE	CONNECTION-AL FUND			BENEVOLENCES												Grand Total \$4,45,476, 48 496, 506, 516, 526-55, 56b, 57c-74										
	Aportioned	Paid	Interdenominational Cooperation Fund	World Service and Conference Benevolences			Aportioned	Accepted	Paid	World Service Special Gifts	Church Aid	Week of Dedication	Fellowship of Suffering and Service	Advance Promotion	W.D.C.S. (Including W.S.G.) Cash Sent to District and Conference Treasurers		Methodist Student Rally Day	Church School Rally Day	Methodist Youth Fund	Race Relations Sunday	Conference Benevolences					
				Colleges and Seminary	Conference Perma-nent Fund	Hospitals and Homes															Young Adult Support	Youth Conference Support	Annual Conference Support	All Other Benevolences		
1 Atlantic City—Asbury	5	5	904	004	001	65	25	25	15	15	15	10	50	67	68	69	70	71	72	73	74	75	25365			
2 Atlantic City—Hanniton	13	13	243	243	243	65	30	5	185	177	8	25	0	9	32	65	1	14	35	87	496	0188				
3 Bridgeton			202	202	202	20	5	2	35	70	3	5	5	4	5	5	1	3	5	50	138	9534				
4 Buttonwood			127	127	100	20	2	2	10	30	3	5	5	4	5	5	1	3	5	30	13	7097				
5 Camden—Eighth St.			108	108	108	20	10	5	35	35	5	5	5	5	8	20	20	7	13	25	343	3279				
6 Camden—Ferry Ave.			200	200	100	8	25	3	6	87	10	25	10	12	1	50	1	1	2	60	135	2743				
7 Cape May			195	195	100	15	7	6	6	88	5	10	6	5	1	21	1	0	17	20	21	3200				
8 Chester—Grace	15	15	1305	1305	780	65	25	25	461	24	50	50	50	50	220	30	1	17	16	85	419	24561				
9 Chester—St. Daniels			295	295	295	15	10	10	50	60	10	10	5	5	10	20	1	0	26	50	309	8352				
10 Chester—Siloam	12	12	213	213	213	15	10	5	100	36	3	12	10	5	2	45	1	10	18	45	180	5108				
11 Darby	12	12	213	213	213	7	5	2	4	6	5	3	6	3	6	21	1	2	2	20	12	1918				
12 Delaware City	8	8	116	116	120	20	20	4	32	6	6	8	6	6	12	20	74	13	26	65	176	14202				
13 Elkton	12	12	213	213	213	25	4	6	64	54	8	8	5	8	10	1	1	5	8	10	96	2393				
14 Greenock and Rhodes	2	2	131	131	40	10	10	10	20	13	5	10	5	0	20	5	5	5	20	50	179	9647				
15 Laneside			249	249	249	25	10	8	75	32	2	6	5	6	37	1	8	8	5	35	9170	0170				
16 Merclantville			301	301	301	25	5	4	6	75	32	2	6	5	6	37	1	8	5	35	9170	0170				
17 Middletown			157	157	157	20	8	2	5	113	5	5	5	5	28	60	1	0	16	32	141	3593				
18 Mt. Holly			80	80	46	20	20	5	125	113	5	5	5	5	28	60	1	0	16	32	141	3593				
19 New Castle	14	14	181	181	181	20	20	5	125	113	5	5	5	5	28	60	1	0	16	32	141	3593				
20 New Port			181	181	181	20	20	5	125	113	5	5	5	5	28	60	1	0	16	32	141	3593				
21 Odessa			178	178	180	20	10	7	50	50	2	8	10	5	20	33	1	7	13	33	80	4380				
22 Fort Norris			150	150	150	25	5	5	45	102	5	5	5	5	30	30	1	7	13	33	80	4380				
23 Pleasantville and Ocean City	12	12	217	217	217	25	5	5	30	25	3	5	5	5	30	30	1	7	13	33	80	4380				
24 Quantico			211	211	211	15	6	2	31	25	3	5	5	5	30	30	1	7	13	33	80	4380				
25 Saint George's	2	2	211	211	200	15	10	5	14	48	5	10	10	10	6	20	1	2	4	8	84	1850				
26 Salem			200	200	200	15	10	5	14	48	5	10	10	10	6	20	1	2	4	8	84	1850				
27 Wilmington—Coleman Mem.			1343	1343	1343	68	50	30	980	601	25	50	10	50	355	75	1	12	35	88	892	31858				
28 Wilmington—Eaton	15	15	1343	1343	1343	25	10	5	10	140	8	20	5	10	28	1	18	15	18	35	88	892				
29 Wilmington—Havey	13	13	243	243	243	25	5	5	212	125	5	5	5	5	7	60	1	5	15	53	120	8071				
30 Wilmington—Mt. Carmel			201	201	201	10	20	5	75	25	6	25	6	10	7	60	1	13	5	15	53	120				
31 Wilmington—Mt. Joy			292	292	292	10	20	5	75	25	6	25	6	10	7	60	1	13	5	15	53	120				
32 Woodlary			40	40	40	5	5	5	10	10	10	10	10	10	8	8	10	15	10	50	205	5582				
33																										
34																										
35																										
Total	147	123	8442	7443	8403	48	629	328	190	2073	3454	100	435	176	322	867	819	10	244	398	1401	6480	200947			

List No.

DELAWARE CONFERENCE

RECAPITULATION—No. 1

DISTRICT	CHURCH MEMBERSHIP																	Attendance				
	Infants Presented by Parents or Guardian	All Others: Children, Preparatory Members and Youth, Adults	Total Full Members Reported Last Year	Rec'd from Preparatory Membership and on Profession of Faith	Received from Other Denominations	Received by Transfer from Other Methodist Churches and Restored	Removed by Death	Removed to Other Denominations	Removed by Transfer to Other Methodist Churches and Discard'd	Total Full Members (Included in Line 11)	Officers and Teachers	Nurses	Children 0-11 Years	Children's Division—12-23 Years	Adult Members Home	Adult Members (Exclude Col. 17)	Adult Division 24 years and Over	Av. Att. at Sun. Sch. (All Ages)	Av. Att. Fellowship			
Dover	201	91	739	4365	182	16	34	24	6	4435	40	305	475	1146	680	102	378	3307	1283	373		
Easton	174	64	578	4775	220	9	24	24	27	5230	43	400	418	1114	827	102	744	3790	1374	394		
Philadelphia	336	163	1998	633	273	110	123	110	207	18508	53	585	779	2899	1075	482	1275	7695	2906	616		
Salisbury	258	82	473	5885	156	25	70	101	45	5863	39	368	600	1032	942	210	707	4017	1697	432		
Wilmington	274	173	1011	5910	318	63	70	101	54	6530	39	368	585	1555	861	286	406	4181	1090	432		
Total Last Year	1080	507	6956	38731	1509	356	273	544	339	40558	231	2037	2813	7732	4085	1632	3682	22066	8310	2345		
Increase	1939	633	4548	38673	1923	549	283	453	89	46828	241	2114	2044	7204	5711	1200	3147	22764	8971	2022		
Decrease	11	126	2418	58	413	163	10	91	41	172	10	27	769	598	126	420	535	202	339		
DISTRICT	CHURCH SCHOOLS											PROPERTY AND OTHER ASSETS										
	ATTENDANCE		GENERAL INFORMATION						W. D. C. S.			METH-ODIST MEN		PROPERTY AND OTHER ASSETS								
Children	Youth	Adults	Average Attendance of Church School	Number of Church Schools on Charge	Methodists Pupils and Constituents in Church Schools	Methodists Pupils and Constituents in Church Schools	Church Pupils and Constituents in Church Schools	Members joining the Church on Profession of Faith	Are All Lesson Materials Used	Approved by the Church School	Church School Offering for World Service and Conference Benevol.	Number of Societies (Not Guilds, Groups, or Circles)	Membership (Including Wesleyan Service Guild)	Amount Paid for Local Work	Number Chartered	Groups	Number of Subscribers to The Christian Advocate	Number of Preaching Places	Estimated Value of Church Buildings and Land	Estimated Value of Parsonages, Furniture, and Land	Estimated Value of Other Property, Including Cash, Bonds, etc.)	Estimated Value of Debts on Buildings, Equipment, and Current Expenses
Dover	319	311	263	53	1090	1000	14	188	Yes	1188	47	862	12199	376	157	59	447500	156650	29775	15346		
Easton	319	311	263	53	1090	1000	14	188	Yes	1188	47	862	12199	376	157	59	447500	156650	29775	15346		
Philadelphia	1027	578	444	33	1851	1728	451	276	Yes	1401	29	2250	16295	20	835	233	2874200	239000	71700	20159		
Salisbury	968	380	200	61	1728	1666	142	95	Yes	1041	54	949	10602	22	526	180	700200	178400	33208	18339		
Wilmington	644	346	260	37	1696	166	142	142	Yes	1459	33	938	10186	17	539	255	42	1354250	216000	100142	62255	
Total Last Year	1660	1028	748	252	6140	641	481	831	6053	212	5924	63171	92	2712	908	280	5652400	907560	204107	487208	
Increase	3903	2174	1617	256	5996	5996	480	788	5962	219	7099	55559	1	5014300	302800	202942	413896	
Decrease	1224	146	130	4	144	144	161	43	Yes	101	7	1085	7012	238010	47960	31165	23402		

List No.

1
2
3
4
5

METHODIST CHURCH

RECAPITULATION—No. 2 and 3

DISTRICT	EXPENDITURES FOR LOCAL CHURCH										MINISTERIAL SUPPORT										CONNECTIONAL FUND		
	42	43	44	45	46	47a	47b	47c	48a	48b	49a	49b	50a	50b	51a	51b	52a	52b	53	54	55	General Administration	Area Conference Administration
Dover	12123	46851	25232	33335	47900	52117	180	61545	600	5235	5508	887	914	6373	5098	695	534	00	00	184			
Easton	7503	24847	24411	2453	41930	48735	238	5518	5788	938	977	6307	4881	1112	897	244	135	265	135	388			
Philadelphia	69757	88395	106389	12258	68853	78395	118	78513	4611	6017	7304	1077	1173	7934	7544	1694	1513	390	106	303			
Salisbury	8479	25381	22123	2458	48100	51395	120	60413	838	4700	4992	1118	1148	5254	5173	415	405	307	101	282			
Wilmington	18165	50097	66196	6995	50617	54618	120	68878	1849	5129	5501	1118	1148	6928	6583	1412	920	302	101	282			
Total	11027	230081	307301	27559	257300	291402	418	318084	8134	27295	20093	4920	5183	32796	20335	5298	4275	1131	684	1422			
Total Last Year	120116	246414	300237	25874	270202	291207	513	293359	24873	26162	4575	4807	30188	27815	4730	2926	1134	769	1602				
Increase	9089	10333	7004	1985	195	55	24725	2422	2931	345	376	2068	1540	692	1350	3	85	80					
Decrease					12002																		

CHURCH AND CHARGE	CONNECTIONAL FUND		BENEVOLENCES										CONNECTIONAL FUND											
	56a	56b	57a	57b	57c	58	59	60	61	62	63	64	65	66	67	68	69	70	71	72	73	74	75	
Dover	7	15	5327	4170	4900	28	519	85	84	2070	1898	116	378	196	172	390	589	5	157	255	1103	4189	184016	
Easton	157	152	6667	4078	6011	63	548	163	171	3293	1395	143	305	162	140	659	800	32	204	278	1360	4134	148640	
Philadelphia	172	200	11510	11251	12201	7	771	400	388	5413	5254	208	975	398	505	1341	1250	48	230	387	1697	6112	407217	
Salisbury	172	6	6350	4094	5572	48	462	146	108	2973	3118	149	392	183	144	377	157	9	160	260	1198	2185	142813	
Wilmington	147	123	8442	7443	8493	48	629	328	199	2973	3454	168	435	176	322	867	819	19	244	398	1401	6485	255189	
Total	485	496	38305	31636	37177	151	2910	1128	902	29895	11551	875	2185	1125	1352	3634	3075	113	691	1688	6749	23070	1108771	
Total Last Year	38831	35726	36885	292	3092	895	826	6102	13857	15448	1096	1300	3690	3618	57	57	57	57	57	57	57	57	57	44018
Increase			526	4090	173																			
Decrease																								

Grand Total 42-45, 47c, 48, 49b, 50b, 51b, 52b-55, 56b, 57c-74

ANNUAL REPORTS

REPORT OF THE CONFERENCE BOARD OF TEMPERANCE.

In the year 1951 the people of the United States spent \$9,150,000,000 for intoxicating liquors; in the same year, the alcoholic beverage industry spent \$225,000,000 in the way of advertisements.

It has been estimated that there are 67,000,000 drinkers in the United States.

Alcoholism is in our midst and is a disease of vast social importance; a destroyer of minds and bodies; a prime cause of vice and crime; a major factor in violence and deaths.

The wide-spread use of other narcotics has reached alarming proportions.

Certainly the Church cannot stand by indifferently when the security of the home is threatened.

The recent General Conference of the Church, conscious of the foregoing situation went on record, stating, that during this Quadrennium, Temperance will be made a principal emphasis; this carries with it the idea, that the Churches of Methodism will give the cause of Temperance a prominent place in their program.

Your Conference Board makes the following recommendations:

1. Holding a District Temperance Institute.
2. Temperance Committee in each Church.
3. Yearly observance of Commitment Sunday during Quadrennium.
4. Observance of World Temperance Sunday.
5. Conference Wide Circulation of the "Voice" Official Organ of the Board of Temperance.
6. Cooperation with Organizations having worthy Temperance objectives.
7. Cooperation between Negro and White Annual Conferences in joint enterprises in promotion of Temperance in Areas.
8. Cooperation with our General Board of Temperance.

C. E. KINCADE, Chairman
M. O. BALLARD,
R. A. F. GRAHAM,
ALEX. REID,
W. G. BROWN,
F. R. RICHARDSON, Sec.

BOARD OF MISSIONS

Bishop Love and members of the Delaware Conference Assembled:

We, as members of the Conference Board of Missions and Church Extension are happy to bring a report of our stewardship for the past year.

We are becoming increasingly aware that Methodist Church extension strategy in our day will have a very marked influence upon the future usefulness of our church.

We have always been aware of the importance of Church Extension as the life line of the church. Wherever men have gone the church has followed.

The charter of the Board of Church Extension says that it is organized to assist in extending and establishing the institutions of Christianity and wherever necessary to secure available houses of religious worship and such other property as may promote the general design.

Organized church extension has aided in the erection of over forty-five thousand churches.

This fact caused one of our bishops one day to exclaim "God does not dwell among a people that does not make him a sanctuary."

So your board has tried to catch this spirit. It is our job to see to it that every sanctuary stays open and that new sanctuaries are created wherever men go.

During the past quadrennium, our General Board of Missions has granted \$4,413,778.18 in donation grants to 2344 projects and \$7,640,208.07 in loan grants to 876 projects. In other words 3220 extension projects were assisted with the imposing total of \$12,053,986.25.

Your conference has had its share of this, in gifts and loans.

May I say: to those of our churches who have shared in these loans, will you not make extra efforts to meet your obligations to the Board? Our record here is not enviable. In the proportion to which we meet the terms of our notes in like proportion the Board can assist some other needy sanctuary. Would it help if I should say to you that there are over 700 Methodist congregations worshipping in garages, basements, store fronts, right now needing help to build sanctuaries.

May I close this statement with a word of appreciation for the responsibility which you placed on me for the past four years and for the splendid men and women who have worked with me and accepted my chairmanship of the Board.

ROY L. CORDERY,

Chairman of the Board of Missions and Church Extension.

**EXECUTIVE SECRETARY'S REPORT TO THE CONFERENCE BOARD
OF MISSIONS, CONFERENCE YEAR 1952-1953.**

Mr. Chairman, and Members of the Annual Conference Board of Missions:

This report will reveal the Number of Applications for Donations and Loans that have been approved by your Executive Committee and the number that processed and approved by the General Church Board of Home Missions and Church Extension.

Date	District	Donation	Loan	Project Gen. Bd. Action
5/26/52	Philadelphia	\$ 3,600.00	No Loan	Trinity Meth. Church White Plains, N. Y. Have had no report on Board action
6/6/52	Wilmington	750.00	No Loan	Providence Parsonage Elkton, Md. Have had no report on Board action
10/11/52	Philadelphia	\$16,000.00 Not approved	\$10,200 5,800 Loan	St. Luke's Church, New Rochelle, N. Y. Bd. approved 12/3/52
11/18/52	Wilmington	\$2,500	\$6,000.00	John Wesley Church Port Norris, N. J. Approved 12/3/52
12/15/52	Philadelphia		\$10,000.00 Additional	Brook's Memorial Jamaica, N. Y. Approved 12/17/52
Grand total askings		\$22,750.00	\$32,000.00	
Grand total received		6,750.00	\$32,000.00	
Amount Short of asking		6,000.00	None	

Signed: ROY L. CORDERY Conference Secretary.

J. E. LICORISH Board President.

O. H. SPENCE Executive Secretary.

3/4/1953/OHS

**THE DELAWARE ANNUAL CONFERENCE BOARD OF HOME MISSIONS
AND CHURCH EXTENSION EXPENSE ACCOUNT FOR
1952-1953 CONFERENCE YEAR.**

This statement of Board Expenditures, covers travel, meals, lodging of Conference Secretary, Board President and District Missionary Secretaries, and Missionary Work Promoted within the Districts of the Annual Conference. (See itemized acct.) This report dates from May 14th, 1952 to March 1, 1953.

July 9-16, 1952	Expense Account to World Missions Conf. Silver Bay, N. Y.	
"	"	Rev. J. E. Licorish.....\$ 75.00
"	"	Rev. I. R. Elzey 75.00
"	"	Rev. O. H. Spence..... 103.00
"	"	Mr. Roy L. Cordery..... 52.00

Sept. 11, 1952	Board Meeting	Haven Methodist Church, Philadelphia, Pa.	
"	"	"	Rev. J. I. Williams.....\$ 5.00
"	"	"	Rev. C. L. Trader..... 8.00
"	"	"	Rev. J. E. Licorish..... 8.00
"	"	"	Rev. J. E. Licorish..... 8.07
"	"	"	Mr. R. L. Cordery..... 2.45
"	"	"	Rev. O'Connell Milbourn took
			Rev. O. H. Spence... 5.00
November 6, 1952	Mr. Roy L. Cordery.....		6.80
November 19, 1952	Rev. O. H. Spence		23.68
November 21, 1952	Rev. J. E. Licorish.....		88.61

Total expense of board as of 3/4/1953.....\$454.06

The above accounts are all itemized in the Executive Secretary's Record and the Conference Treasurer. (See report)

Signed: MR. ROY L. CORDER, Board President
 REV. J. LICORISH, Conference Secretary
 REV. O. H. SPENCE, Executive Secretary of Board

3/3/1953-OHS.

REPORT OF CONFERENCE BOARD OF EVANGELISM

The aim of evangelism is to bring all men into living, active fellowship with God through Jesus Christ as divine Saviour and through the regenerating power of the Holy Spirit; to gather them into the fellowship of the Church; to lead them to express their Christian discipleship in every area of human life that the Kingdom of God may be realized. (Discipline 1464)

Our Conference Board of Evangelism is fully committed to put into practice this aim set forth by the General Conference.

Our Board has proposed plans whereby this aim will be carried out, not only on the Conference level, but on the District and Sub-district level as well; until each layman in even the most remote segment of our Conference will have been informed of this program.

Evangelism was stressed at each District Conference with special emphasis on Visitation Evangelism.

Representatives from the Boards and Agencies of the Conference met at the old Historic Barratt's Chapel south of Dover, November 12, 1952, in a Prayer Retreat. We came fasting and praying. It was an highly Spiritual day, highlighted with addresses on Prayer by the Dr. R. B. Thompson, District Superintendent of the Salisbury District and Dr. Grant S. Shockley, pastor of Whatcoat Methodist Church, Dover, Delaware.

Our Conference Board of Evangelism is cooperating fully with the General Board of Evangelism in the World Methodist Convocation to be held in Philadelphia, Pa. June 26-28th.

According to "CONCERN" of March 1953, there are 19,000,000 young people in America who are not touched by any church.

Our Board is working with the Conference Board of Education and the Conference MYF in sponsoring a "Christian Witness Mission" (formerly the Youth Work Camp) at Wilmington, Delaware, July 27 to Aug. 3rd, 1953. We have accepted the request from the Washington Conference for their youth to participate in this MISSION. The places of operation to be:

South Wilmington and the Dunleigh Estate (Where the proposed Coleman Memorial Church is to be built).

THE BOARD RECOMMENDS:

1. Meeting of Conference Secretary of Evangelism and the five Dist. Secty's and the Dist. Supts. to plan definite goals for 1953, which will include—

A—District prayer and Preparation Retreats patterned after the Conference Wide Retreat. Inviting

(a) The president of each local church, Commission on Evangelism and the pastor.

(1) Discuss work of the Commission.

(2) The Report blank and the Conference and District goals.

B. —Sub-district Meetings of the entire local church Commission on Evangelism.

(1) To further study the work of the Commission.

(2) Plan Sub-District prayer Retreats, etc.

- 2.—In view of the report from the General Conference of the staggering figure of 18,000,000 homes in America where there is not a single person who is a member of any church;

We recommend that time be allowed at the District Stewards' Meetings, each Preachers' Meeting and all other gatherings (where possible) for the Evangelistic Emphasis.

We further suggest that in view of all the free literature that our General Board supplies and other literature that can be obtained at a nominal fee,—

That each pastor and good literature secretary will keep on display for the use of the members a plentiful supply of this Evangelistic literature, and especially the "SHEPHERDS" magazine which should be in the hands of each member of the Commission on Evangelism.

We further recommend that the goal for the Delaware Conference for the quadrennium be 20% increase in membership.

Respectfully submitted for the Board,

J. O. LOCKMAN,
Conference Sec. of Evangelism.
GEORGE T. JACKSON,
Board Secretary.

BOARD OF HOSPITALS AND HOMES

RECOMMENDATIONS:

Whereas; there has been an ever increasing interest in the health and welfare needs of the people of the nation and whereas, there has been a steady and continuing growth of population beyond the age of 65.

Whereas; there has been a deepened concern in our Conference and conscience has been aroused to promote a Christian program of care especially for the aged.

Therefore be it resolved;

(1) that a Golden Cross Society be organized in the Delaware Annual Conference in accordance with Par. 1569 of the 1952 discipline and that a Conference and District Director of Golden Cross be appointed.

(2) that a committee on Hospital and Homes be organized and that a Golden Cross Director be appointed in each local church. This committee shall cooperate with the pastor and church lay leader in the promotion of the total program of the Conference Board of Hospitals and Homes.

(3) that there be an Annual Golden Cross Enrollment Sunday observed in every local church, date to be designated by the Bishop and Cabinet.

(4) that we strongly recommend that the local church make full use of the literature of the General Board of Hospitals and Homes.

(5) We recommend that our Board be authorized to rescind the action taken in the resolution passed by Conference last year as printed on page 117 of 1952 Journal and release the owner of the option, reason being Trustees, the General Board and Cabinet does not approve location of property.

Respectfully submitted,

C. B. MILES, Chairman

E. A. HUGHES, Secretary

REPORT OF THE BOARD OF EDUCATION

The Program of the Conference Board of Education is based on the belief that Christian education includes every experience of persons through which they grow in their commitment to Christ. We further expect this commitment to be expressed in terms of Christian attitudes and ideas which are the real product of their Christian faith. Unless our program causes changes in the lives of children, youth and adults in the direction of Christian growth, then it cannot be called a program of Christian education.

In a real effort to bring about this change in the lives of persons within our conference, the Board of Education has been expanding its program rapidly. We are also confident that our organizations are growing increasingly more effective. We are giving herewith a brief summary of our activities.

I—Children's Work

Our teaching of children must be simple and effective. Superficial teaching will not meet the demands which the present day makes upon the Christian Education of children. We must find ways to bring little children and growing boys and girls into a real fellowship with God. Only God can give them the kind of strength and insight which they need as they grow toward maturity in these days of unrest.

The leaders of our conference and districts and other volunteer workers with children have been a source of inestimable help to the local church school workers who look to them for assistance.

One of the means of helping these workers improve their skill was the Laboratory School for Children's Workers held at Teacher's College, Glass-

boro, N. J. Seventeen persons from our conference were enrolled. Christian Workers' Schools have also been a source of help for the many local church workers who enrolled in the classes for children's workers.

Vacation Church Schools are growing in effectiveness and in numbers. There was a total of 75 schools held during the summer with an enrollment of 5,337 pupils.

In the days that lie ahead we shall put forth every effort to reach more children with Christian teaching; strengthen the Christian family life; and seek to make the community where the child must grow and develop, more conducive to Christian growth.

II—Youth Work

One of the most important responsibilities in youth work is to work with youth and the leaders of youth in developing a program emphasis, training experiences and giving guidance to the ongoing program of the Methodist Youth Fellowship. We have not overlooked the importance of enlisting and training adults who work with youth on the district and in the local churches.

DISTRICT ASSEMBLIES: We are grateful for the significant work which is being done with youth on the districts. The attendance, interest and program of each assembly were very encouraging. There can be no doubt that the interest of our youth is taken into account in the total planning of our district work. There is, however, a need for planning our summer program so that we will not duplicate the work which we are carrying on at the Conference Assembly held at Morgan State College. Steps in this direction have been taken and results will be seen perhaps this summer (1953).

As in the past, there are large numbers of intermediates present at these district gatherings. We must plan to meet their needs as well as those of seniors and older youth. Our districts are striving to meet this need and they are to be commended on their efforts thus far. More and more we are convinced that we must institute a camping program within the conference for our youth, especially for the senior high age.

It is gratifying to note the growing interest on the part of our pastors and adults who work with youth at the various district youth meetings. We are mindful that without the local support of these consecrated workers our attempts to meet the needs of youth will fail.

THE CONFERENCE ASSEMBLY: The summer assembly which serves our seniors and older youth was held at Morgan State College. The program was planned to meet the needs of our local churches. The local Methodist Youth Fellowship was at the center of every program featured. As in the past few years, adults who work with youth were invited and received training in their fields.

Fraternal delegates from conferences of the South Eastern Jurisdiction were present. Their sharing in the fellowship and total program resulted in an experience which was mutually helpful. The Pastors who were in attendance at the School of Methods shared some of our evening program and otherwise contributed to the total experience of the Assembly. The enrollment was fifty per cent increase over the previous year. The total enrollment was 148 youth and 9 adults who work with youth.

NATIONAL PLANNING CONFERENCE: We were privileged to have our Conference Director to participate in the National Planning Conference for Methodist Youth held at Purdue University, W. Lafayette, Ind. It was at this conference that about 200 youth and adults set about the task of building a program which would meet the needs of our youth in these days of tension. Out of this sharing and prayerful planning grew what is known as the "Youth Emphasis". Our conference program for the coming year will be built in accord with the general provision found in this emphasis.

MISSIONARY RALLIES AND METHODIST YOUTH FUND: Our Missionary Rallies are rapidly becoming some of our most outstanding projects. They are not only opportunities for effective guidance in missionary education of our youth, but they are also becoming one of the chief sources for raising our Methodist Youth Fund. All five districts conducted their rallies on the Friday after Thanksgiving. A total of 544 youth and adults participated in this project.

FORWARD PROGRAM: In cooperation with the Boards of Evangelism, Education and the Youth Council we are planning a Christian Witness Mission, formerly called, Work Camp of Evangelism. This project will be held in Wilmington, Del. July 26 to August 2, 1953. We are anticipating a real spiritual awaking of our youth who are privileged to share in this effort to bring others to Christ.

As we seek to build and promote the youth program in the days that lie ahead we are thrilled with the challenge of the adventure in seeking to lead our youth to more vital Christian living.

Adult Work

We are convinced that all adults must be taught the Christian way of life. We must seek to discover the needs of our adults and plan a study program which is in keeping with these needs. Of course adults must have a part in the determining of this program. To this end our Adult Council has sought to increase the number of adult classes in the church schools.

YOUNG ADULTS: While we have encouraged the promotion of work among all adults, our major effort has been in the area of young adult work. We have sought to help the local churches to carry on their young adult program through conducting adult workshops on all of the districts. These workshops have proven to be of utmost importance in stimulating young adult fellowships throughout the conference.

The Convocation for Adults held at Buck Hill Falls, Pa. served as a most helpful experience to those twenty two persons who attended from our conference. The delegates at the Convocation agreed to return to Buck Hill Falls on March 10-13, 1955. Our council is considering the possibility of holding a convocation within the conference some time during 1954. Such a meeting would make it possible for us to bring the best in adult leadership and other resources in the reach of all of our churches.

Training Opportunities: In addition to the convocation and the workshops referred to above there were other opportunities for our leaders to be trained for their task. Mr. Joseph Bedford, Director of the Dover District, was invited to attend a nation-wide meeting of adult workshops held in Nashville, Tenn. in Feb. 23-27, 1953.

Mr. Wayne Cuff, Conference President of the Young Adult Fellowship, has also given leadership to local churches on a number of occasions during the year. We are grateful for the cooperation of the conference and district workers, who in turn, were supported by the pastors and others in the local churches in the interest of more effective work among adults of all ages.

IV—General Church School work.

CHURCH SCHOOL SUPERINTENDENTS FELLOWSHIPS. One of the most significant pieces of work done in the year was the holding of a series of meetings of Church School Superintendents on all of the districts. Dr. John A. Green of the General Board of Education and Rev. Levi B. Miller Executive Secretary of the Washington Conference, were our resource leaders. At each meeting an organization was set up in order to promote a larger fellowship of the Church School workers on the districts. 332 Superintendents and other workers attended these meetings.

CHURCH SCHOOL ENROLLMENT. We are happy to report that the church school enrollment is still on the increase. The report to the conference of 1952 showed an over-all increase of 625 as compared with the previous year.

PROMOTION OF SPECIAL DAYS. We are confident that an ever increasing number of churches are observing the special days in the church schools both with an appropriate program, and where required, a special offering. The fourth Sunday Offering for World Service is well supported. Rally Day Offering shows a steady increase each year. Race Relations Day Offering and Methodist Student Day Offering show slight increases. See the report of the Conference Treasurer for the amounts reported for the year.

We are aware of having our schools do more in the way of reaching the unreached and of maintaining higher average attendance. We would also urge the Pastors to make full use of the church school as a field for evangelism. We will keep in mind that more than fifty percent of the church membership increase comes from the church schools of our conference.

V—Leadership Education.

“The church that exerts the greatest influences on the cause of human affairs in the present and future will be the church that develops a leadership equal to the demands of our times”. Operating on this general principle, we seek to promote such leadership activities as will help our churches improve their leadership. Our Christian Worker's Schools have been our chief means of assisting the workers in the local churches. We held 16 subdistrict schools with a total enrollment of 1462 pupils.

We are grateful to the District Superintendents, the Pastors, the 16 Deans and 76 Instructors who promoted and conducted these schools. To date we have on file the names of 40 certified deans and 102 certified instructors. We do not have a more faithful group of workers than this staff which gives leadership to our education program.

Appreciation

The results of our year's work which are indicated in this report were made possible through the fine support, cooperation and Christian fellowship of the Bishop, District Superintendents, Pastors and over 200 volunteer Workers representing members of our Conference, districts and subdistrict staffs, as well as the many loyal workers in the local churches. This has been a year of Christian growth for us as individuals and as an organization of Christian workers. We face the future with confidence and hope.

HOWARD A. BAILEY, Executive Secretary
 MAUDE S. CLARK, Director of Children's Work
 HENRY H. NICHOLS, Director of Youth Work
 ROYAL C. HUGHES, Director of Adult Work
 EARL H. CRAMPTON, Board President

REPORT OF THE COMMISSION ON CHRISTIAN VOCATIONS

If our youth are to have opportunities to express their Christian convictions through vocations, then the church has a responsibility to provide such opportunities. As the General Church faced this situation in 1948 the General Conference set up the Interboard Committee on Church Vocations. Provision was also made for the annual conference to organize the Conference Commission on Christian Vocations.

Our commission has been set up and has been at work for the past three years. Through the local churches, district assemblies, the conference youth assembly and a conference on church vocations we have been able to recruit a number of young people for vocations within the church.

To date we have on file the names of our youth who have made the following commitments:

The Pastoral Ministry	10
Christian Education	6
Nursing	10
Missions (General)	5
Medical Missions	3
Social Work	8
Church Music	2
Church Secretary	2

46

We are aware that there are others who have made such commitments whose names we do not have in our files. We would greatly appreciate having any church or organization in the conference or on the districts, send to us the names of youth who wish to enter a church vocation.

During the quadrennium with its emphasis on youth work it is our hope to have many young people to be challenged by the needs of the world. We hope that a large number of them will choose the church as the institution through which they will dedicate themselves to meeting these needs.

We are grateful for the cooperation which we have enjoyed in working with the Conference Boards of Education, Evangelism, Lay Activities, the Woman's Society of Christian Service and the Methodist Youth Fellowship. We feel that we are engaged in a most significant task. We can make a great contribution to the lives of our youth, to the future of the Christian Church and to the Kingdom of God through the program of this commission.

Respectfully submitted,

HOWARD A. BAILEY, Chairman
HOOKER DAVIS, Secretary

REPORT OF CONFERENCE MISSIONARY SECRETARY

1952-53

The responsibility of serving the Delaware Annual Conference as Conference Missionary Secretary is appreciated. The privilege of working with the laymen and fellow clergymen has been an enriching experience. May I express my sincere thanks to my predecessor, W. H. Mears, for his orientation, advice, and encouragement.

I am sure that you are aware that the basic sustenance of the Conference work will be maintained through the missionary phase of our Christian endeavor, especially as it is effected in the areas of promotion, cultivation and education. If the Delaware Conference is to successfully and adequately meet the increasing and changing challenges of our Urban and Rural situations we must of necessity bring to bear deeper concern in the aforementioned phases of the missionary enterprise.

THE LOCAL CHURCH, Promotion, Cultivation and Education have not always been at the heart of the missionary program within the local church. Rather, we have given our energies to the raising of funds for the support of the work of the church without being particular about the form or manner or content, which encompassed our fund raising. Although we recognize the magnitude of the local obstacles which many pastors must face in bringing to life the missionary program within the local parish, we must be cautious lest expediency rob us of the long range benefits of a positive and creative program of nurture. The local church is the nurturing chamber for the missionary program and life of the church. The local congregation must be fed the kind of food which contains the kind of nutrients that will prove to be strengthening and fruitful with the years. Christian stewardship must undergird our total program.

The Commission on Missions is a must in every local church. Every Pastor has the responsibility to see that this commission is at work in his local church—not purely as a fund raising agency—but also as an agency of promotion, cultivation and education in the missionary areas of work. Let us not lose sight of the duties of this commission. It must, (1) Inform the People, (2) Plan an Annual School of Missions, (3) Promote World Service, (4) Secure Missionary Specials, (5) Circulate the World Outlook, (6) Recruit (for) Full-time Christian Workers.

LEADERSHIP EDUCATION FOR MISSIONS. The district missionary secretary is the resource person for his district. Working with his district superintendent he should always be ready to make adequate and wise suggestions in keeping with the program of the general church. In order that the district missionary secretary might be properly prepared to carry out his work it is necessary for him to attend the regional leadership training conference on missionary education. This investment will be an increasing asset to his district. It is not enough to follow the traditional patterns—rather his task is to call to the attention of all concerned the most recent techniques, methods and programs for the promotion, cultivation and education of his district in the area of missions.

In keeping with this policy, the conference missionary secretary, the district missionary secretaries of the Philadelphia and Wilmington districts and the chairman of the conference board of missions attended the missionary training conference at Silver Bay, on Lake George, New York. It is our hope that every district of the Delaware Conference will be represented at Silver Bay this summer.

Among the courses available for study last summer were the following: "Missionary Education in the Local Church", "Churches' Stake in World Orders," "Visual Education Workshop," "The Bible and Christian Missions", "Christian Stewardship and Our World Missions", "The Philosophy of Christian Missions"; Seminar and Workshop for workers with Youth and Children, respectively. Among the special features were: Denominational Workshops, Missionary Fellowship Hour; Interpretive Addresses in the areas of Home and Foreign Missions.

YOUTH AND MISSIONS. Much progress has been made in this area. The annual missionary rallies for youth are held on the Friday following Thanksgiving on every district in our conference. A versatile program of education, cultivation, promotion and inspiration is carried out. The district directors of youth work, district secretaries of youth work (W.S.C.S.), the district superintendents, the conference director of youth work and the executive secretary of christian education form the responsible teams for this work.

It is our hope that each local church through its youth division in cooperation with the secretary of youth work (W.S.C.S.) and the pastor that stress and encouragement will be made regarding the making of personal pledges by each youth to the cause of missions through the Methodist Youth Fund.

EVENTS AROUND WHICH THE MISSIONARY MOVEMENT IN THE LOCAL CHURCH MIGHT BE ENRICHED:

June, July, August: Each local church send representatives to missionary training conferences. Plan year's work in advance.

September: Labor Sunday; emphasize migrant work, Christianity and labor.

October: Worldwide Communion Sunday (1st Sunday).

November: Emphasis on World Peace; Thanksgiving, Church-wide membership canvas.

December: Universal Bible Sunday (2nd Sunday); Christmas.

January: Missionary Study Unit: Youth Week in the Local Church (Last Sunday).

February: Race Relations Day: Brotherhood Week.

The Season of Lent: Special missionary series, etc.

Fourth Sunday each month: World Service Sunday—emphasize the work need of the agencies of the church.

CHURCH-WIDE SCHOOL OF MISSIONS; Mission studies of the W.S.C.S.

ABOVE ALL seek to cooperatively organize the total program of missions in the local church.

Recommend books: HANDBOOK:—"Commission on Missions—Its Organization and duties"

Cost: 15 cents each, 8 for \$1.00.

From: Board of Missions, Div. of Ed. and Cultivation,
150 Fifth Ave., New York 11, N. Y.

TEXT: "Missionary Education in Your Church" by Harner Pub. Friendship Press, N. Y. Order from Methodist Pub. House.

Addresses given by the Conference Missionary Secretary.

1. "Missions and the Local Church."
2. "My World and the World."
3. "Unfolding the World."
4. "Methodist Men and Missions."
5. "The Commission on Education and Missions in the Local Church."
6. "Resources and Techniques for Making Our Missionary Responsibility Effective at the Local Level."
7. "Our Financial Responsibility to the Board of Missions."
8. "Rethinking Missions."

RECOMMENDATIONS OF THE CONFERENCE MISSIONARY SECRETARY (Board of Missions recommendations to the Annual Conference, 1953.)

The program of missionary education and cultivation is under the guidance of the pastor. He works through the Commission on Missions in the local church. This commission with the pastor spearheads the total missionary work at the local level. The Church School of Missions is a church-wide cooperative educational missionary enterprise in which the entire membership of the local parish is sought to engage.

JOSHUA E. LICORISH,
Conference Missionary Secretary
Report: April 1953.

STATE OF THE COUNTRY COMMITTEE REPORT.

Here in America we are beset by a deep longing for security. We want security against poverty, sickness, unemployment, old age and war. Are we seeking security through the wrong methods? Can it be obtained through the building of more tanks, air-craft carriers and atomic bombs?

Many Americans believe that as a result of the death of Stalin, and the elevation of Malenkov as leader of Russia, plus Russia's present attitude toward peace; here lies a possible solution to the world's problems.

There are individuals in America who think the President of the United States holds the key to the solution of the World's ills.

We do not believe that the present conditions in America or the world can be remedied by Men's ingenuity, alone, but through men working with Christ.

There is no longer room in America for an external form of Christianity, America is entering upon a period of Catastrophe and Crisis, where we are being forced to take sides, and in which a higher and more mature kind of spiritual life will be demanded of all Christians.

SUBMITTED BY THE COMMITTEE ON THE STATE OF THE COUNTRY.

H. T. MOODY, Chairman
 W. M. TASCO, Secretary
 R. S. TOWNSEND
 MILTON YOUNG
 ELLA BAILEY
 S. E. PARKER
 C. J. WILLIAMS

**ANNUAL REPORT OF THE CONFERENCE LAY LEADER
 ENDING THE CONFERENCE YEAR OF**

1953

Bishop and members of the Delaware Conference, it is again my privilege to report to you the stewardship of our Lay Activities.

MEN'S WORK:

It is gratifying to know that our men on a whole are becoming more eager to be informed of our Church program. Our untiring efforts have paid great dividends. Our Ministers and Lay Leaders have done a splendid job among men. We will not stop until we have a chartered active men's group in each local church. You can learn much from others when you are chartered.

This year we want to stress boys work among our men's groups. We want to have our kick off meeting in August when we hope to have (500) five hundred men and boys in attendance.

LAY LEADERSHIP:

We feel proud of the progress made the past year among our laymen. Both women and men seem to have taken on new life. They are eager to know more about their church. I am told that in many conferences laymen are not ready for our revised program of our church. I am glad to say the Delaware Conference is ready. I predict that we will under this new program go forward with leaps and bounds. I know the ministers will give more praise to laymen at the close of next conference year.

The purpose of our Lay Board is to deepen the spiritual lives of laymen until they become an active working force in the local church. Pastors will help laymen by telling them when they do a nice job. You know everybody likes to be told of well doing.

TRAINING OF OFFICIAL BOARDS:

The training of an official board is the key note of success in the local church. Our greatest drawback is uninformed officials in our local church. Official members may not know the work when elected, but they can study and learn together. It will pay in the end if you dare to train laymen. A local church is no stronger than its Official Board.

LAY SPEAKING AND PREACHING:

Our Methodist Church was started by laymen. There were about seven or eight young men who felt that they should do something about the conditions of their day, and so, they banded themselves together to study how they could change the every day living of folks around them. This group was called the "Holy Group". This story should encourage every layman to want to do something about serving his day and generation. Every layman should read Bishop Charles C. Seecman's book, "THE METHODIST PRIMER", that will give you a brief history of your church.

YOUNG ADULTS:

This is one of our weaknesses in our lay work. We are studying how to win young men and women in their early twenties and thirties; they are our future officials. We want our speakers bureau to be built around them.

This has been a banner year in lay evangelism. Laymen have rejoiced in winning their fellow men and women to Christ. We can truly say we have an evangelistic church. Many of our Churches observe the evangelistic effort in February. This is not new, using laymen to win persons to Christ. Jesus did it when he was on earth. John Wesley did it when he started the Methodist Church. We must do it if we are to meet the challenge of today. We hope that the commission on membership and Evangelism will have for their ongoing program, the winning of souls.

OUR LAY ANNUAL CONFERENCE:

This was one of the best conferences in history. It was two days of studying together. Some of our best Church men, both ministers and laymen were leading in the study of our four commissions which are the basic structure of our official board in the local church. This to my mind was the finest demonstration of ministers and laymen working together. I feel that every person that attended this meeting was enriched and encouraged to go back to his church and work. We had on Sunday morning an old time class meeting when all present rejoiced in the Lord.

We closed our Conference with a preacher of all times, the Rev. Richard Johnson, District Superintendent of the Washington Conference of Washington, D. C. Our annual conference is both inspirational, spiritual and educational. Every layman who can should make the sacrifice to attend.

MY GRATITUDE:

I have not words to express my gratitude to my co-workers. The ministers and laymen. My District and Associate District Lay Leaders. They are due the credit for the great success that we have had this year. May God ever enrich and deepen their spiritual lives until this world shall be the kingdom of our Lord and Savior Jesus Christ through their service to Him.

OUR BELOVED BISHOP:

I could not close this report without paying tribute to Bishop Edgar A. Love and his lovely wife. He has been a great inspiration to us. He is princely and alert. Bishop knows where he is going and we are willing to follow. It is a great pleasure and privilege to serve. May I be worthy of this privilege.

Respectfully yours,

HALLY P. JOHNS,
Conference Lay Leader

BY-LAWS OF THE BALTIMORE AREA OF THE METHODIST CHURCH**ARTICLE I****NAME**

This organization shall be called the Baltimore Area of The Methodist Church

ARTICLE II**OBJECT**

Object of the Baltimore Area shall be to provide administrative oversight for the four Annual Conferences comprising the Area: Delaware, East Tennessee, North Carolina and Washington. This shall be a non-profit organization.

ARTICLE III**MEMBERSHIP**

The voting members shall be the Bishop of the Baltimore Area, Area Secretary, District Superintendents of the several Annual Conferences, and the following officers of each Annual Conference: the Conference lay leader, the Conference president of the Woman's Society of Christian Service, the Conference executive Secretary of Christian Education, the Conference president of the Methodist Youth Fellowship, the Conference Missionary Secretary, the Conference Secretary of Evangelism; one pastor from each District in each of the Conferences elected by the District; presidents of colleges and Wesley Foundations within the bounds of the Area

Non-Voting members—any pastor or layman in attendance has the privilege of the floor

ARTICLE IV

OFFICERS

The officers of the Baltimore Area shall be: President, the presiding Bishop of the Area; two Vice Presidents, one of whom shall be a woman; a recording secretary and a treasurer. These officers other than the president shall be elected quadrennially and shall hold office until their successors are elected. All elective officers shall be chosen by ballot.

Duties of officers shall be those commonly associated with office. The recording secretary shall keep an accurate record of the proceedings of the meetings and circulate them in mimeographed form to the members. The treasurer shall receive all monies for the expense of the Area and pay all bills incident to meetings and make an itemized report to the presiding bishop after each meeting and deposit such balance as may be in hand with the Area office.

ARTICLE V

COMMITTEES

Executive Committee: The District Superintendents of the several Conferences shall constitute the Executive Committee of the Baltimore Area and function for it ad interim.

Committees: Standing Committees of the Baltimore Area shall be: Education, Missions, Finance, Membership and Evangelism, Credentials, Courtesy and Program, and such other committees as may be found necessary. All others shall be appointed by the Resident Bishop, subject to approval by the Baltimore Area.

ARTICLE VI

MEETING

The Baltimore Area shall meet at least twice during a quadrennium, such meetings to be known as the Baltimore Area Council, the first meeting being within the fiscal year following the General Conference of The Methodist Church, subsequent meetings to be determined by the Resident Bishop.

ARTICLE VII

FINANCIAL SUPPORT

The budget for the support of the Baltimore Area shall be determined by the Bishop and submitted proportionately to the several Annual Conferences, subject to their approval.

ARTICLE VIII

THE AREA PAPER

There shall be published monthly an Area journal to be called the Baltimore Area Messenger, edited by the Area Secretary and such associates as he may select.

ARTICLE IX
LOCATION

The offices of the Baltimore Area shall be in the City of Baltimore, Md.

ARTICLE X
AMENDMENTS

These by-laws may be amended at any regular meeting of the Baltimore Area by two-thirds majority of those present and voting; provided, however, that such amendments be submitted in duplicate at least two days before being acted upon.

EDGAR A. LOVE, Resident Bishop
DANIEL L. RIDOUT, Area Secretary

12th ANNUAL REPORT of the DELAWARE CONFERENCE COMMISSION
ON WORLD SERVICE AND FINANCE (Revised)
1953-54

Bishop Edgr A. Love, Ministers and Laymen of the Conference:

We, the Commission on World Service and Finance, greet the Conference in this our 12th Annual Report, with joy and hope.

The Commission held its Pre-Conference meeting March 11, at Tindley Temple, Philadelphia, Pa. The purpose of the meeting was to review Conference giving up to that time and accept the Budget Askings for the ensuing year, making whatever adjustments deemed advisable for the year of 1953-54.

After the closing of the year of 1952, proper notices of the desire of the Conference for audit of all Treasurers' books in keeping with Disciplinary regulations were sent out. All Treasurers responded as requested. The examinations were made in the most careful manner, and in the opinion of the Auditing Committee, said accounts are accurate and satisfactory.

The Episcopal Committee's selection of Dr. Edgar A. Love to be our Resident Bishop was accepted with appreciation and enthusiasm by the members of the Commission on World Service and Finance, Conferences with Bishop Love have been most helpful, and we feel that they have promoted efficiency and dispatch. This service was so willingly and wisely given by Bishop Love that we assume our services with him in high hope and great expectation, in advancing the work of the Kingdom of Christ.

RECOMMENDATIONS

ONE. We recommend that a Manual of Finance be mimeographed by the Commission on World Service and Finance to aid the Pastors and Laymen in gaining better understanding of the financial operations of the Conference and the General Program of Methodism. The contents of the Manual being I. FOREWORD. II. CONFERENCE BUDGET. III. CONFERENCE FINANCIAL PROGRAM. (a) How the budget is determined. (b) How apportioned to the charges. (c) How money is handled. IV. YOUR DOLLAR AT WORK. V. ADDITIONAL FINANCE ACTIVITIES. We suggest that

copies be distributed to official members and used for study and discussion in Committees and Boards of the Local Churches.

TWO. The Commission recommends that the Superintendents' salaries be placed in a Special Fund and paid out by the Conference Treasurer on a monthly basis.

THREE. The Commission recommends that the Treasurer visit each District Steward's Meeting to give explanation to Pastors and District Superintendents in making first payments to the General or Promotional and Cultivation Fund.

FOUR. We recommend that Minute money be apportioned to the churches by Districts.

FIVE. That a Chairman, preferably a woman, be appointed Director of the Golden Cross.

SIX. The Commission recommends that all Boards and Commissions that do not have their books audited by the Commission, and who receive money from the Conference Treasurer, send in their reports of such audit duly signed by the auditors who do the auditing.

SEVEN. The Commission recommends that late reports coming to the Treasurer be so printed in the minutes, and that at the discretion of the Treasurer, monies may be accepted at the seat of the Conference in session, but that the delayed reports not be included in the Treasurer's Annual Report to the Conference in session.

EIGHT. That a certified Public Accountant be secured to audit the books of the Treasurer, and all other Treasurers.

PROPOSED BUDGET 1953-1954

WORLD SERVICE AND CONFERENCE BENEVOLENCES

	Budget 1952-53	Budget Requested 1953-54	Budget Approved 1953-54
1. World Service	\$26,632.00	\$32,685.00	\$32,685.00
2. Board of Education (E)	6,000.00	7,000.00	7,000.00
3. Conference Secretary	200.00	200.00	200.00
4. Conference Statistician	100.00	100.00	100.00
5. Conference Treasurer	1,000.00	1,000.00	1,000.00
6. Con. B'd of Evangelism	2,000.00	3,000.00	2,000.00
7. Friendship Home	3,000.00	3,000.00	3,000.00
8. Scholarships (E)	500.00	500.00	500.00
9. Student Aid Fund (E).....	200.00	200.00	200.00
10. Board of Missions	1,500.00	1,500.00	1,500.00
11. Temperance Fund	200.00	200.00	200.00
12. Wesleyan Foundation	500.00	500.00	500.00
13. World Peace	200.00	200.00	200.00
14. Publicity Fund	250.00	350.00	350.00
Totals....	\$42,282.00	\$50,435.00	\$48,435.00

General and Conference Benevolences (Not Apportioned)

1. Civilian Public ServiceFree Will Offering
2. Fellowship of SufferingSpecial Offering
3. Methodist Student Day (E).....Special Offering
4. Methodist Youth Fund (E)M. Y. F. Pledges
5. Race Relations Day (E).....Special Offering
6. Rally Day (E)Special Offering
7. Week of DedicationSpecial Offering

Non Racio Askings

1. Church Aid and Missions	\$3,000.00	\$3,000.00	\$3,000.00
2. Methodist Youth Institute	850.00	850.00	850.00
3. Ministerial Training	750.00	1,000.00	1,750.00
4. Publication of the History of the Conference			1,300.00
5. Board of Lay Activities			3,000.00
6. Promotional Advance Fund			35,000.00
7. Promotional Advance Expense Fund			600.00
8. Schools and Colleges (E)		Per member	.50
9. Annual Conference Support		2½ % of the pastor's Salary	
10. Area Expense			\$2,560.00
11. General Administration Fund			1,649.00
13. Publication of Conference minutes			2,200.00
14. Young Adult Conference Support (E)		¼ % of the pastors Salary	
15. Youth Conference Support (E)		1 % of the pastor's Salary	
16. District Parsonage Up-keep apportioned by District Superintendents			
17. Delaware Conference Trustees' Expense Fund			500.00
18. Interdenominational Co-operation Fund			1,320.00
19. Hospital, Homes and Expense Fund.....			350.00
20. Conference Commission on Christian Vocations (E)			200.00
21. Migrant Work			500.00

Ministerial Support

1. District Superintendents' Salaries. Each Annually.....\$5,000.00
2. Episcopal Fund
3. Conference Claimants
4. Conference Claimants (Pastor's)
5. Conference Permanent Fund
6. Minimum Salary Fund
7. District Superintendents' Expense Fund. Each, Annually ...

Distribution of Budget to Districts

1. Dover	15%
2. Easton	16%
3. Philadelphia	28%
4. Salisbury	19%
5. Wilmington	22%
6. Distribution of Area Expense	32%

Respectfully submitted,

	A. Reid	S. P. Saunders	Elwood S. Jewett, Chairman
Nettie Callis	John Ross	A. L. Scriber	C. W. Derrickson, Secretary
J. T. Harris	Lorrie Taylor	Slater Wilson	F. D. Jones, Vice President

DELAWARE CONFERENCE

CHURCH AID REPORT

Dover District

Received from the charges\$ 71.00

Disbursements:

W. H. Staten	\$ 7.10
Cabinet meeting	14.00
Still Pond charge	5.00
Millington charge	5.00
Stamps & Stationery	23.54
Printing	16.00
Telephone Service & telegrams	26.30
Moving expenses	55.00

Total \$151.94 \$151.94

Deficit \$ 80.94

M. O. BALLARD

CHURCH AID AND MISSIONS

Easton District

Receipts from Charges \$666.00

Disbursements:

Telephone and Telegrams,	\$194.94
Stamps, stationery and supplies	86.34
Extra Travel	75.25
W. H. Staten	66.60
Entertainment	22.50
Deficit	222.37
Clerical Work	25.00
District Donations	22.50
Water and Sewer	30.14

Disbursed \$745.64 \$745.64

Deficit \$79.64

W. A. HAREWOOD

METHODIST CHURCH

285

CHURCH AID REPORT

Philadelphia District

Receipts:

Brought Forward	\$165.00
Received from Rev. Trader	741.00
	<hr/>
Total Receipts	\$906.00

Disbursements:

Donations to Churches	\$ 90.00
Secretarial Work	110.00
Mortgages	493.85
Printing	60.50
Other Causes	64.70
Miscellaneous	132.10
	<hr/>
Total	\$951.15 \$951.15
	<hr/>
	Deficit \$ 45.15
	L. S. MOORE

CHURCH AID REPORT

Salisbury District

Received from Conference Treasurer \$610.00

Disbursements:

Telephone and telegrams	\$250.00
W. H. Staten(B.H.M.)	65.00
Office and publicity	30.00
Local Church Books (free)	15.00
Jose Anjulo	25.00
E. A. Hughes, Jr.	10.00
Stationery and printing and stamps	64.00
L. H. Purnell	50.00
Upper Hill (donation)	25.00
District (donations — Miscellaneous)	30.00
Extra Travel	75.00
	<hr/>
	\$619.00
Deficit from last year	33.00
	<hr/>
Total deficit	\$24.00

RALPH D. THOMPSON

DELAWARE CONFERENCE

CHURCH AID REPORT

Wilmington District

Received from C. L. Trader, Conference Treasurer..... \$709.00

Disbursements:

Rev. W. H. Staten.....	\$ 70.90
Radiator Covers,	15.00
Glass for Windows	9.00
Secretarial work	155.25
Extra Travel	225.00
Entertaining of Cabinet	30.00
Telephone and Telegrams	285.54
Stationery and Stamps	163.47
Donations	195.00
Rugs	6.75
Books for Ministers	9.00
Books for Office	5.65
A Years Program for Church	4.00

Total \$1173.56 \$1173.56

Deficit \$464.56

W. H. MEARS

PRESIDENTS OF WOMAN'S SOCIETIES OF CHRISTIAN SERVICE

Dover District

- Bridgeville—Mrs. Cassie Griffin, Bridgeville, Del.
 Bridgeville Circuit—Mrs. Eliza Foreman, Greenwood, Del. Mrs. Rosie Johnson, Federalsburg, Md.
 Chestertown—Mrs. Lydia Thomas, 234 Cannon St., Chestertown, Md.
 Cheswold—Mrs. Mary Reed, Cheswold, Del.
 Clarksville,—Mrs. Marjorie Hall, Clarksville, Del. Mrs. Sarah Powell. Selbyville, Del.
 Coleman—Mrs. Beulah Jackson, R.F.D. 1, Worton, Md.
 Crumpton—Mrs. Lillian Winchester, Barclay, Md. Mrs. Daisy Cooper, Rt 1. Millington, Md. Mrs. Pearl Cain, Rt 1, Millington, Md.
 Delmar—Mrs. Sara Gordy, Delmar, Del.
 Dover—Mrs. Carrie Blackson, 28 S. Queen St., Dover, Del.
 Fairlee—Mrs. Myrtle Clarkston, Rt 2, Chestertown, Md.
 Galena—Mrs. Lula Benton, R.F.D., Golts, Md.
 Harrington—Mrs. Margaret L. Thorpe, Harrington, Del.
 Laurel—Mrs. Ruth M. Webb, 700 Elm St., Laurel, Del.
 Lewes—Mrs. Elsie Davenport, Park Ave., Lewes, Del. Mrs. Bertha Street. R.F.D., Harbeson, Del.
 Lincoln—Mrs. Leola P. Davis, Lincoln, Del.
 Mardela—Mrs. Bertha Hull. Mrs. Elva Allen, R.F.D., Delmar, Del.
 Milford—Mrs. Eva Lofland, 407 Truitt Avenue, Milford, Del.

- Millington—Mrs. Violetta Duckery, Millington, Md. Mrs. Mary Comegys, Millington, Md.
- Nassau—Mrs. Emma Palmer, Nassau, Del. Mrs. Edna Harmon, Rehoboth Beach, Del.
- Newark—Mrs. Marjorie Foreman, Berlin, Md.
- North Berlin—Mrs. Elsie Briddell, Berlin, Md.
- Pomona—Mrs. Martha Butcher, Rt 3, Chestertown, Md.
- Rock Hall—Mrs. Rachel Long, Rock Hall, Md.
- Sassafras—Mrs. Clara Carroll, Rt 1, Golts, Md. Mrs. Rosie Christy, Golts, Md.
- Seaford—Mrs. Thelma Brummell, Seaford, Del.
- Seaford Circuit—Mrs. Florence Evans, Rhodesdale, Md. Mrs. Lida Brummell, R.F.D., Federalsburg, Md.
- Sharptown—Mrs. Pauline Hill, Sharptown, Md.
- Smyrna—Mrs. Floretta Nickerson, Townsend, Del.
- South Berlin—Mrs. Virginia Tingle, Berlin, Md.
- Still Pond—Mrs. Lillian S. Johnson, Still Pond, Md.
- Townsend—Mrs. Cora H. Davis.

Easton District

- Aireys—Mrs. Hazel Molock, RFD, Vienna, Md. Mrs. Minnie Montgomery, RFD 2, Cambridge, Md.
- Beckwith—Mrs. Ella Johnson, RFD 3, Cambridge, Md. Mrs. Emma Wing, RFD 3, Cambridge, Md.
- Cambridge—Mrs. Mabel Jackson, 20 Park Lane, Cambridge, Md.
- Cambridge Circuit—Mrs. Gertie Spence, RFD 1, Cambridge, Md. Mrs. Besse Mills, 316 Pine St., Cambridge, Md.
- Carmichaels—Mrs. Geneva Brown, Queenstown, Md. Mrs. Virginia Brittingham, Graysonville, Md.
- Centreville—Mrs. Annie Miller, Centreville, Md.
- Centreville Circuit—Mrs. Eleanor Herod, RFD, Centreville, Md. Mrs. Aretta S. Ryans, RFD, Centreville, Md.
- Chapel—Mrs. Fannie Corsey, RFD 2, Easton, Md. Mrs. Annie Gardner, RFD 3, Easton, Md.
- Church Creek—Mrs. Ollie Macer, Woolford, Md. Mrs. Bertha B. Cummings, RFD, Cambridge, Md. Mrs. Mary P. Keene, Trappe, Md.
- Church Hill—Mrs. Beulah Cheers, RFD, Centreville, Md. Mrs. Catherine Wilson, RFD 1, Centreville, Md.
- Cordova—Mrs. Marie Wilmer, Queen Anne, Md. Mrs. Rosie Mundy, Cordova, Md.
- Crapo & Golden Hill—Mrs. Lena Meekins, Church Creek, Md. Miss Mabel Johnson, Crapo, Md.
- Denton—Mrs. Mary Simpson, Denton, Md. Mrs. Sadie Pritchett, RFD, Ridgely, Md.
- East New Market & Thompsontown—Mrs. Ida Bailey, East New Market, Md. Mrs. Mary M. Sampson, RFD, East New Market, Md.
- Easton—Mrs. Clara Stanley, 23 Locust Street, Easton, Md.
- Easton Circuit—Mrs. Hazel B. Williams, Box 15, Easton, Md.

- Federalburg—Mrs. Cassie Roach, Federalburg, Md.
 Greensboro—Mrs. Izetta Benson, Greensboro, Md. Mrs. Hester Scott, Goldsboro, Md.
 Hurlock—Mrs. Daisy Thomas, Hurlock, Md. Mrs. Mildred Murray, Hurlock, Md. Mrs. Florence Fletcher, Hurlock, Md.
 Linkwood—Mrs. Annie Boardley, Salem, Md. Mrs. Sarah Wongus, RFD, East New Market, Md.
 Marydel—Mrs. Emma Cain, Marydel, Md. Mrs. Grace Cain, Marydel, Md. Mrs. Lizzie Minus, Marydel, Md.
 McDaniel—Mrs. Hazel M. Pinkney, McDaniel, Md.
 Miles River—Mrs. Alice Baker, Longwoods, Md. Mrs. Sarah Cooper, RFD, Easton, Md.
 Oxford—Mrs. Thelma Alford, Oxford, Md. Mrs. Emma Bailey, Oxford, Md.
 Preston—Mrs. Mary Newcomb, Preston, Md. Mrs. Mary T. Adams, Preston, Md. Mrs. Helen Russell, Preston, Md.
 Ridgely—Mrs. Grace Downs, Ridgely, Md. Mrs. Essie Boardley, Goldsboro, Md.
 Royal Oak & Bellevue—Mrs. Mildred Smith, Royal Oak, Md. Mrs. Hazel Turner, Bellevue, Md.
 St. Michaels—Mrs. Lena Nichols, St. Michaels, Md.
 Stevensville—Mrs. Hannah Spence, Stevensville, Md. Mrs. Maud Johns, Stevensville, Md. Mrs. Cassie Watson, Stevensville, Md.
 Taylors Island & Hoopersville—Mrs. Eva Keene, Madison, Md. Mrs. Henrietta Lee, Taylors Island, Md. Mrs. Julia Magee, Taylors Island, Md.
 Trappe—Mrs. Ella Eason, RFD, Trappe, Md.
 Vienna & Reids Grove—Mrs. Helena Murray, Rhodesdale, Md. Mrs. Emma Hughes, Rhodesdale, Md.
 Williston—Mrs. Lula Prattis, RFD, Preston, Md.
 Wittman—Mrs. Lillie McBride Warner, Wittman, Md.

Philadelphia District

- Mrs. Nora Ellison, 618 Hazel Avenue, Trenton, N. J.
 Mrs. Julia Anderson, 168-16-104 Avenue, Jamaica, N. Y.
 Mrs. Ursuline Duncan, 966 E. 223rd Street, New York 66, N. Y.
 Mrs. Estelle Berry, 548 N. 56th Street, Philadelphia, Pa.
 Mrs. Effie Pulliam, 37½ Jewett Avenue, Jersey City, N. J.
 Mrs. Althea Reece, 1707 N. 22nd Street, Philadelphia, Pa.
 Mrs. Lulu McCoy, 145 Reade Street, Englewood, N. J.
 Miss M. Adalyn Brown, 3765 N. Bouvier Street, Philadelphia, Pa.
 Mrs. Myrtle F. Johns, 5810 Knox Street, Philadelphia, Pa.
 Mrs. Myrtle Hoskins, 788 Halsey Street, Brooklyn, N. Y.
 Mrs. Blanche P. Haynes, 2241 W. Cumberland Street, Philadelphia, Pa.
 Mrs. Ruth Lee, 1227 S. 47th Street, Philadelphia, Pa.
 Mrs. Carrie Harrison, 520 Halsey Street, Brooklyn, N. Y.
 Mrs. D. M. Collins, 24 Sarah Street, Ossining, N. Y.
 Mrs. Gladys Roundtree, 2124 N. 16th Street, Philadelphia, Pa.
 Mrs. Viola Dunmore, 115 A Chauncey Street, Brooklyn, N. Y.
 Mrs. Margaret Lewis, 2122 Locust Street, Philadelphia, Pa.

Mrs. A. Z. Berry, 39 Baldwin Avenue, Newark, N. J.
Mrs. W. R. Mayberry, 361 S. 20th Street, Newark, N. J.
Mrs. Euze Monroe, 27 River Street, New Rochelle, N. Y.
Mrs. Hortense Tate, 129 Elm Street, Montclair, N. J.
Mrs. Martha Harper, 174-15-110th Avenue, Jamaica, N. Y.
Mrs. Irene Horton, 6149 Callowhill Street, Philadelphia, Pa.
Mrs. Tonia Gibson, 111 W. 135th Street, New York, N. Y.
Mrs. Anita Tildon, 34 McDade Boulevard, Darby, Pa.
Mrs. Jeanette Higgs, 6154 Lambert Street, Philadelphia, Pa.
Mrs. Carrie D. Hankison 45 Washington Street, White Plains, N. Y.
Mrs. Irma Turner, 1712 Cambridge Street, Philadelphia, Pa.
Mrs. Virginia Johnson, 1901 Columbia Avenue, Philadelphia, Pa.
Mrs. Cladey Conley, 2 James Street, Ossining, N. Y.
Mrs. Mabel Mass, 167 Oakwood Place, Orange, N. J.
Mrs. Holtman, 2256 5th Avenue, New York, N. Y.

Salisbury District

Mrs. Theodosia Hayward, Westover, Md.
Mrs. Eulalia Deal, Fruitland, Md.
Mrs. Dora Collick, Girdletree, Md.
Mrs. Lucy Victor, Rt 1 Girdletree, Md.
Mrs. Ada Collick, Snow Hill, Md.
Mrs. Viola Banks, Eden, Md.
Mrs. Mary Elzie, 12 Asbury Street, Crisfield, Md.
Mrs. Nellie Jones, Marion Station, Md.
Mrs. Beatrice Milbourne, Rt 1, Marion Station, Md.
Mrs. Mary Roberts, Shelltown, Md.
Mrs. Victoria Wainwright, Nanticoke, Md.
Mrs. Elizabeth Young, Marion Station, Md.
Mrs. Major Jones, Manokin, Md.
Mrs. Lucy Randolph, Upper Fairmount, Md.
Mrs. Mabel, Stewart Quantico, Md.
Mrs. Virginia Robinson, Marion Station, Md.
Mrs. Vivian Polk, Rt 2, Princess Anne, Md.
Mrs. Veda Lankford, Rt 1, Princess Anne, Md.
Mrs. Juanita Teagle, Rt 2, Pocomoke, Md.
Mrs. Leonard Maddox, Manokin, Md.
Mrs. Bernice Royster, Box 77, Venton, Md.
Mrs. Laurel Marshall, 710 Fifth Street, Pocomoke, Md.
Mrs. Anna E. Waters, Oriole, Md.
Mrs. Edith Corbin, Rt 2, Box 17, Snow Hill, Md.
Mrs. Bertha Purnell, Stockton, Md.
Mrs. Elinora Collick, 5 Covington Street, Snow Hill, Md.
Mrs. Mary I. Coulbourne, Marion Station, Md.
Mrs. Selena G. Waters, 312 Beckford Street, Princess Anne, Md.
Mrs. Iola Armstrong, Jesterville, Md.

Mrs. Robert Banks, 133 1/2 S. 4th Street, Crisfield, Md.
 Mrs. Gladys White, Deal Island, Md.
 Mrs. Lucy Johnson, Rt 2, Pocomoke, Md.
 Mrs. Viola Showell, Whaleyville, Md.
 Mrs. Rachel Downing, New Church, Va.
 Mrs. Martha E. Waters, Box 14, New Church, Va.
 Mrs. Delia B. Hall, Box 63, Greenbush, Va.
 Mrs. Mary E. Savage, Horsey, Va.
 Mrs. Evelyn Dickerson, Parksley, Va.
 Mrs. Martha Dashields, 609 Rose Street, Salisbury, Md.
 Mrs. Ruth McCready, Shelltown, Md.
 Mrs. Emma Maddox, Upper Hill, Md.
 Mrs. Aida Brown, 160 Delaware Avenue, Salisbury, Md.
 Mrs. Bertha Reid, Exmore, Va.
 Mrs. Sadie Watson, Melva, Va.
 Mrs. Mannie Mason, Messonga, Va.
 Mrs. Flossie B. Byrd, Star Rt, Horntown, Va.

Wilmington District

Asbury, Mrs. Margaret Johnson, 404 Ohio Avenue, Atlantic City, N. J.
 Hamilton Memorial, Mrs. Estella Bland, 747 Drexel Ave., Atlantic City, N. J.
 Bridgeton, Mrs. Ella Lively, 54 Division Street, Bridgeton, N. J.
 Buttonwood, Mrs. Agnes James, Holcombe Lane, New Castle, Del.
 Cape May, Mrs. Sylvia Banks, 821 Corgie Street, Cape May, N. J.
 St. Daniels, Mrs. Viola Grasty, 1731 Concord Avenue, Chester, Pa.
 Grace, Mrs. Minnie Watson, 1615 Concord Avenue, Chester, Pa.
 Ferry Ave. Mrs. Evelyn Wright, 74 Branch Village, Camden, N. J.
 Sloam, Mrs. Lottie Hughes, 108 E. 13th Street, Chester, Pa.
 Darby, Mrs. Bernice B. Walker, 311b N. 10th Street, Darby, Pa.
 Delaware City, Mrs. Ida Harmon, Box 4625, Delaware City, Del.
 Lawnside, Mrs. E. V. Wimberly, Lawnside, N. J.
 Merchantville, Mrs. Gladys Boston, 6233 Magnolia Ave., Merchantville, N. J.
 Middletown, Mrs. Elizabeth Lockman, 106 E. Lake Street, Middletown, Del.
 New Castle, Mrs. Edith Bunkley, 55 W. 4th Street, New Castle, Del.
 Newport, Mrs. Irene Knotts, RFD 1, Box 214, Newport, Del.
 Ocean City, Mrs. Blanche Little, 624 Bay Avenue, Ocean City, N. J.
 Quinton, Mrs. Ella Moore, RFD 1, Bridgeton, N. J.
 Pleasantville, Mrs. Ethel R. Williams, 145 Edgewater St., Pleasantville, N.J.
 Port Norris, Mrs. Jane Adkins, Port Norris, N. J.
 Elkton, Mrs. Sadie Johnson, 234 E. High Street, Elkton, Md.
 Delair, Mrs. Richard Belford, 1540 Derrouse Avenue, Delair, N. J.
 Salem, Mrs. Edna Daniels, 131 Hedge Street, Salem, N. J.

LOCAL PREACHERS

Dover District

Mr. Henry Wolfe	Mr. George Thomas
Mr. Bernard Wilson	Mr. George Scott
Mrs. Alma Fisher	Mr. James Hopkins
Mr. Albert Hall	Mr. Edward Derrickson
Mr. Benjamin Phillips	Mr. Charles Purnell
Mrs. Daniel Miller	Mr. Horley Johns
Mr. William Brown	Mr. Horace Stanley
Mr. T. E. Johnson	Mrs. Louise Wallace
Mr. Daniel Barrett	Mr. S. Frank Henry
Mr. Charles Frisby	Mr. Alonzo Lee

Easton District

- Aireys—Mrs. Hazel Molock, RFD 2, Vienna, Md. Wilbert J. Woolford, RFD 2, Cambridge, Md. James A. Jackson, RFD 2, Cambridge, Md. Mrs. Annie Pinder, RFD 2, Vienna, Md.
- Cambridge—Mrs. Myrtle Travers, 5 Phillip Street, Cambridge, Md.
- Cambridge Circuit—Martin Stafford, RFD 1, Cambridge, Md. Mrs. Bertha Chester, 83 Washington Street, Cambridge, Md. Mrs. Hester Opher, 5 Center Street, Cambridge, Md.
- Centreville—William Goldsborough, Centreville, Md. John Rozier, Centreville, Md.
- Centreville Circuit—Holland Hawkins, RFD 3, Centreville, Md.
- Chapel—Robert E. Lee, RFD 2, Easton, Md.
- Church Hill—Emory Kirby, RFD, Centreville, Md.
- Cordova—Mrs. Josephine Farrare, Cordova, Md. Mrs. Magdaline Turner, Cordova, Md.
- Crapo & Golden Hill—William Matney, Church Creek, Md.
- East New Market & Thompsontown—Benjamin Brown, East New Market, Md. William Bradley, East New Market, Md. John Thompson, RFD, East New Market, Md. Harold Jackson, RFD, East New Market, Md.
- Easton—Ogle Caldwell, 118 S. Locust Street, Easton, Md. Mrs. Carrie Dobson, 312 South Street, Easton, Md.
- Easton Circuit—Mrs. Zena R. Wilson, RFD 2, Trappe, Md. Alexander Williams, RFD, Trappe, Md.
- Federalburg—Thomas Baltimore, Federalburg, Md.
- Greensboro—Mrs. Viola Henry, Goldsboro, Md. Mrs. Emma Johnson, Goldsboro, Md.
- Hurlock—Mrs. Susie Cephas, RFD, Hurlock, Md. Mrs. Minnie Lake, RFD, Hurlock, Md. Mrs. Carvella Pinder, RFD, Hurlock, Md. George Stanley, RFD, Hurlock, Md. Frank Frazier, RFD, Hurlock, Md. George Murray, RFD, Hurlock, Md.
- Linkwood—Thomas Stanley, Salem, Md.
- Marydel—Philip H. Hackett, Sudlersville, Md.
- Oxford—Mrs. Gertrude Waters, Oxford, Md. Alonzo Dickerson, Oxford, Md.
- Preston—Wallace Green, Preston, Md. Augustus Webb, Preston, Md.

- Ridgely—James E. Nichols, Ridgely, Md.
 Royal Oak & Bellevue—Mrs. Henrietta Tilghman (D), Bellevue, Md. Mrs.
 Lutetia J. Lawrence, Royal Oak, Md.
 St. Michaels—H. M. Johnson, St. Michaels, Md. Woolford Brown, St. Mich-
 aels, Md.
 Stevensville—William Wright, Stevensville, Md.
 Taylor's Island & Hoopersville—Robert J. Henson, Taylors Island, Md.
 William Cornish, Taylors Island, Md.
 Vienna & Reids Grove—George A. Pinder, Vienna, Md.
 Wittman—Mrs. Lillie McBride, Warner, Box 28, Wittman, Md. Mrs. Hester
 D. Bivens (D), Wittman, Md.

Philadelphia District

- Theodore Matthews, 178 Pine Street, Jersey City, N. J.
 William Mahew, 35 A Grant Avenue, Jersey City, N. J.
 Ezekiel Cooper, 60 Millick Street, Philadelphia, Pa.
 Carroll Scott, 874 Holly Street, Philadelphia, Pa.
 Charles Johnson, 2419 Hagert Street, Philadelphia, Pa.
 Edward Whitaker, 4217 Otter Street, Philadelphia, Pa.
 James A. Showell, 718 S. Mole Street, Philadelphia, Pa.
 Elmer Flamer, 2345 N. 16th Street, Philadelphia, Pa.
 Samuel Burnett, 2134 N. Lambert Street, Philadelphia, Pa.
 Mrs. Gladys B. Nixon, Philadelphia, Pa.
 James H. C. Kelly, 133 N. Salford Street, Philadelphia, Pa.
 Norris Spencer, 2347 W. Hagert Street, Philadelphia, Pa.
 Robert L. Harris Robert Henry
 Charles Johns J. Frank Carr
 Mrs. Lola Arrington, 5222 Ludlow Street, Philadelphia, Pa.
 Mrs. Mary Bell, 766 S. 16th Street, Philadelphia, Pa.
 Mrs. Ella Davis, 2405 Warnock Street, Philadelphia, Pa.
 Henry Cary, 1123 W. Master Street, Philadelphia, Pa.
 Mrs. Eva De Brest, 927 S. 15th Street, Philadelphia, Pa.
 Norman Demmott, 274 Decatur Street, Brooklyn, N. Y.
 Mrs. Mary Dover, 131 N. 55th Street, Philadelphia, Pa.
 Nathan Dobson, 2019 Dickerson Street, Philadelphia, Pa.
 Mrs. Emma Evans
 Mrs. Minnie Ellis, 5617 Thompson Street, Philadelphia, Pa.
 William Finney 1232 Fountain Street, Philadelphia, Pa.
 John E. Fitchett, 160 N. Salford Street, Philadelphia, Pa.
 J. T. Harris, Sr., 1924 N. 23rd Street, Philadelphia, Pa.
 Mrs. Frances Harris, 33 Wiota Street, Philadelphia, Pa.
 Curley Henry, 927 S. 15th Street, Philadelphia, Pa.
 Mrs. Annie Hite, 1334 Catherine Street, Philadelphia, Pa.
 Thomas Johnson, 136 N. 50th Street, Philadelphia, Pa.
 Mrs. Margaret Joynes, 5619 Girard Avenue, Philadelphia, Pa.
 Mack McRae, 1156 N. 18th Street, Philadelphia, Pa.
 Mrs. Sarah Smith, 1553 N. 20th Street, Philadelphia, Pa.
 Mrs. Annie L. Steeley, 1708 W. Diamond Street, Philadelphia, Pa.
 Mrs. Julia Taylor, 719 S. 17th Street, Philadelphia, Pa.
 Jeremiah Turner, 926 S. 12th Street, Philadelphia, Pa.

Salisbury District

John Ballard, Westover, Md.
David Collins, Westover, Md.
John Nelson, Crisfield, Md.
Omar Jones, Dames Quarter, Md.
Hanson Wigfall, Dames Quarter, Md.
Amos Wilson, Dames Quarter, Md.
Walter Collick, Girdletree, Md.
Roscoe Johnson, Snow Hill, Md.
Samuel H. Waters, Girdletree, Md.
G. L. Crowell, Marion Station, Md. RD 2.
A. R. Ward, Marion Station, Md. RD 1.
G. T. Hateney, Melfa, Va.
John Wise, Kellar, Va.
John E. Milbourne, Shelltown, Md.
Shanley McCready, Shelltown, Md.
Helen H. Waters, Marion Station, Md.
George Jones, Manokin, Md.
Edward Waters, Marion Station, Md.
William Burke, Princess Anne, Md. RD 2
Crafton Whittington, Marion Station, Md.
James Dickerson, Pocomoke, Md. RD 1
James Smith, Venton, Md.
Burdell White, Venton, Md.
Robert Robinson, Oriole, Md.
Monroe Parker, Parsonsburg, Md.
Lora F. Waters, Pocomoke, Md.
Joseph H. Hayman, Princess Anne, Md.
Page Wainwright, 157 Del. Ave., Salisbury, Md.
Charles Johnson, Salisbury, Md.
Viola Allen, Salisbury, Md.
Emerson Jolly, Salisbury, Md.
Thaddeus Bivins, Salisbury, Md.
Mary R. Davis, Stockton, Md.
George Bishop, Snow Hill, Md.
Mabel Jones, Westover Hill, Salisbury, Md.
John C. Waters, Upper Hill, Md.
Otto Maddox, Upper Hill, Md.
George Taylor, Wattsville, Va.
Carrie D. Bradley, Quantico, Md.
S. B. Lankford, Quantico, Md.
Page Dashiell, Jesterville, Md.
Naomi Camper, Quantico, Md.
Clarence Handy, Tyaskin, Md.
E. F. Conway, Tyaskin, Md.
Daisy M. Thompson, Salisbury, Md.
I. T. Bailey, Oak Hall, Va.
Mrs. Jessye Hickmon, Temperanceville, Va. Rt 1

Wilmington District

- Asbury (Atlantic City)—Mrs. Clarissa Walker, 402 N. Ohio Avenue, Atlantic City, N. J. Mrs. Mary E. Tasker, 608 Michigan Avenue, Atlantic City, N. J. Rev. Edward Maddox, 807 N. Indiana Avenue, Atlantic City, N. J. W. E. Stevenson, 1718 Arctic Avenue, Atlantic City, N. J.
- Bridgeton—Mr. Russell Fisher, 10 Edgewood Avenue, Bridgeton, N. J.
- Burlington—Mr. J. O. Johnson, 220 W. Pearl Street, Burlington, N. J.
- Eighth Street—Mrs. Olivia Jones, 720 S. Ninth Street, Camden 3, N. J.
- Ferry Avenue—Mrs. Marion Washington, 824 S. Ninth Street, Camden, N. J.
- Cape May—Mrs. Louise J. Purnell, RFD, Cape May Courthouse, N. J.
- Grace—Mr. W. W. Wideman, 124 Penn Street, Chester, Pa. Mr. Nathaniel Miller, 1804 W. 6th Street, Chester, Pa.
- St. Daniel's—Mr. John Brown, 1108 Central Avenue, Chester, Pa. Mr. Wayne Cuff, 1700 Concord Road, Chester, Pa. Mr. Gilbert Fountain, 1014 W. 9th St., Chester, Pa. Mr. Charles Harman, 408 Flower St., Chester, Pa.
- Siloam—Mr. T. Sylvester Carroll, 127 E. 13th Street, Chester, Pa.
- Darby—Mr. William Pearce, 1007 School Street, Darby, Pa., Mrs. Rose J. Segars, 226 Mulberry Street, Darby, Pa.
- Delair—Mr. William Carney, Delair, N. J.
- Fordville—Mr. W. E. Pierce, RFD 2, Bridgeton, N. J.
- Grenloch & Rhodes—Rev. Blanchard Robinson, Sr., Taunton Road, Atco, N. J.
- Lawnside—Mrs. Lula Wilkerson, Lawnside, N. J. Mrs. Mary C. Still, Lawnside, N. J.
- New Castle—Mr. William H. Tiller, 113 E. 4th Street, New Castle, N. J.
- New Port—Mr. H. Harman, Old New Port Road, Marshalton, Del.
- Odessa—Mr. Phillys Hienz, Odessa, Del. Mr. Carl Taylor, Middletown, Del.
- Pleasantville—Mr. Herbert Wise, 121 W. Bayview Ave., Pleasantville, N. J.
- Port Norris—Mr. Peter C. Johnson, 22 South Avenue, Bridgeton, N. J.
- Quinton—Mr. Charles E. Harris, RFD 1, Bridgeton, N. J. Mrs. Anna Leonard, RFD 1, Bridgeton, N. J. Mr. Joseph Netter, Quinton, N. J.
- Salem—Mrs. Elnora Lewis, 145 Hedge Street, Salem, N. J.
- Ezion—Rev. George Collins, 35 & Market Street, Wilmington, Del. Mrs. Ada C. Jenkins, 706 Poplar Street, Wilmington, Del. Mr. Oscar Matthews, 835 Lombard Street, Wilmington, Del. Mr. William Webb, 555 E. 12th Street, Wilmington, Del.
- Haven—Mr. Purnell Armstrong, 204 Delomore Place, Wilmington, Del.
- Mt. Joy—Mrs. Inez Brunson, 712 Townsend Place, Wilmington, Del.
- Woodbury—Mr. Charles Washington, 44 Stewart Street, Woodbury, N. J. Mr. James Clark, RFD, Sewell, N. J.

CHURCH SCHOOL SUPERINTENDENTS

Dover District

- Bridgeville: George Dredde, Bridgeville, Del.
 Bridgeville Circuit: Rachel Brummel, Federalsburg, Md. Mrs. Eliza Foreman, Greenwood, Del.
 Chestertown: Miss Etta Landing, Chestertown, Md.
 Cheswold: Mrs. Margaret Waters, Cheswold, Del.
 Clarksville: Mrs. Louise Hall, Clarksville, Del. Mrs. Malsfe Walters, Selbyville, Del.
 Coleman: Mrs. Beulah Jackson, Worton, Md. RFD
 Crumpton: Mrs. Mildred Wilson, Barclay, Md. Mrs. Margaret Wright, Chestertown, Md. Mr. Walter Johnson, Millington, Md.
 Delmar: M. Emerson Holloway, Delmar, Del.
 Dover: Mr. Aubrey Jester, Rt 4, Dover, Del.
 Fairlee: Mrs. Reba Duker, Chestertown, Md. RFD
 Galena:
 Harrington: Mrs. Margaret Thrope, Harrington, Del. Mr. James Turner, Houston, Del.
 Laurel: Mrs. Estelle Nichols, Laurel, Del.
 Lewes—Mr. Ernest Gouch, Lewes, Del. Mr. Vernon Street, Harbeson, Del.
 Lincoln: Mr. Parold Davis, Lincoln, Del. Mrs. Virginia Rhodes,
 Mardela Springs: Mr. L. H. Waller, Mrs. Lillian Smiley, Delmar, Del.
 Melitota: Mrs. Mary F. Kennard, Rt 2, Chestertown, Md. Mrs. Edna Miller, Rt 2, Chestertown, Md.
 Milford: Miss Virginia Lofland, 407 Truitt Avenue, Milford, Del..
 Millington: Mr. Albert Green, Millington, Md. Mrs. Verma Wilson, Millington, Md.
 Millsboro: Mr. Albert Hall, Millsboro, Del. Mrs. Hanna Hall, Millsboro, Del.
 Nassau: Mrs. Ardella Ward, Nassau, Del. Mr. H. B. Harmon, Rehoboth Beach, Del.
 Newark: Mr. Arzie Dennis, Newark, Md. Mrs. Marjorie Foreman, Berlin, Md.
 Pomona: Mr. Thomas Johnson, Chestertown, Md.
 Port Deposit: Miss Virginia Mason, Port Deposit, Md. Mrs. Beatrice Burkett.
 Rock Hall: Mr. George T. Scott, Rock Hall, Md. Miss Alice Commodore, Chestertown, Md.
 Sassafras: Mrs. Florence Hollinsworth, Warwick, Md. Miss Louise Christy, Golts, Md.
 Seaford: Thelma Brummel, Seaford, Del.
 Seaford Circuit: Mrs. Bernida Evans.
 Sharptown: Mr. Rhuel Goslie, Sharptown, Md.
 Smyrna: Mr. Stewart Simmons, Smyrna, Del.
 South Berlin: Mr. Alexander Purnell, Berlin, Md.
 Still Pond: Mrs. Louise Wallace, Worton, Md. Mr. Thomas White, Still Pond, Md.
 Townsend: Mrs. Ruth Ray.

Easton District

- Aireys—Levin Molock, RFD, Cambridge, Md. Mrs. Gertrude Cephas, RFD 2, Cambridge, Md. Mrs. Celia Mae Cornish, RFD 2, Vienna, Md. Wilbur Woolford, RFD 2, Cambridge, Md.
- Beckwith—Leroy Matthews, RFD 3, Cambridge, Md. William Richardson, RFD 3, Cambridge, Md.
- Cambridge—Arthur Wise, 102 Pine Street, Cambridge, Md.
- Cambridge Circuit—Pearl Brown, RFD, Cambridge, Md. Ivy Chester, 83 Washington Street, Cambridge, Md.
- Carmichaels—John F. Wright, Queenstown, Md. Clifford Thomas, Grasonville, Md.
- Centreville—Miss Emma Conyer, Centreville, Md.
- Centreville Circuit—Mrs. Henrietta Wilson, RFD 3, Centreville, Md. Mrs. Annie Pauls, RFD 3, Centreville, Md.
- Chapel—Mrs. Fannie Corsey, RFD 3, Easton, Md. Mrs. Beatrice Madden, RFD 3, Easton, Md.
- Church Creek—Mrs. Nettie Keene, Woolford, Md. Palestine S. Plater, RFD, Cambridge, Md. Mrs. Nettie Chester, Church Creek, Md.
- Church Hill—Mrs. Nettie Starkey, RFD 1, Centreville, Md. Mrs. Elva Townsend, Church Hill, Md. Melvin Wilson, RFD
- Cordova—Mrs. Magdaline Turner, RFD, Cordova, Md. Mrs. Clara Cornish, Queen Anne, Md.
- Crapo & Golden Hill—Mrs. Hazel Chester, Golden Hill, Md. Mrs. Lelia Elliott, Church Creek, Md. Mrs. Cora Patton, Church Creek, Md.
- Denton—Miss Tivolia Hines, Denton, Md. Mrs. Mabel Henry, Third Street, Denton, Md.
- East New Market & Thompsonstown—Mrs. Inez Clark, RFD, Hurlock, Md. Jesse Sampson, RFD, East New Market, Md.
- Easton—Mrs. Celeste Bantum, 20 S. Locust Street, Easton, Md.
- Easton Circuit—Mrs. Hazel B. Williams, Box 15, Easton, Md.
- Federalsburg—Mrs. Alice Rickett, Federalsburg, Md.
- Greensboro—Miss Evelyn Taylor, Greensboro, Md. Mrs. Emma Johnson, Goldsboro, Md.
- Hurlock—George Stanley, Hurlock, Md. Joseph Tabrom, RFD 2, Hurlock, Md. George Murray, Hurlock, Md.
- Linkwood—Leon Banks, RFD, Linkwood, Md. Fred Sharp, RFD, Box 76, Cambridge, Md.
- Marydel—Mrs. Ida Walker, Marydel, Md. Mrs. Christina Scott, Barclay, Md. Mrs. Emma Cain, Marydel, Md.
- Miles River—Mrs. Mary E. Moaney, RFD 1, Easton, Md. Mrs. Viola Warwick, Longwoods, Md.
- McDaniel—Douglas
- Oxford—Mrs. Thelma Alford, Oxford, Md.
- Preston—Mrs. Viola Johns, RFD, Preston, Md. William Staten, RFD, Preston, Md. Walter Friend, RFD, Preston, Md.
- Ridgely—Mrs. L. P. Henry, Ridgely, Md. Mrs. Beatrice Dean, Goldsboro, Md.

- Royal Oak & Bellevue—Samuel E. Turner, Bellevue, Md. Thomas Wood, RFD, Royal Oak, Md.
- St. Michaels—Miss Clara Lewis, St. Michaels, Md.
- Stevensville—Mrs. Bessie Tolson, RFD, Stevensville, Md. Mrs. Maud Johns, RFD, Stevensville, Md.
- Taylor's Island & Hoopersville—Mrs. Rachel Cornish, Taylor's Island, Md. Leon Cooper, Madison, Md. Mrs. Mary L. Keene, Madison, Md. Mrs. Dora Travers, Taylor's Island, Md.
- Trappe—G. C. H. Freeman, RFD, Trappe, Md.
- Vienna & Reids Grove—Thomas R. Pinkett, RFD, Vienna, Md. Mrs. Madeline R. Saunders, Rhodesdale, Md.
- Williston—Mrs. Lillie Dyer, RFD, Denton, Md. Mrs. Irene Wilmer, RFD, Denton, Md.
- Wittman—Mrs. Catherine Johnson, Wittman, Md. Mrs. Minnie Grace, Sherwood, Md.

Philadelphia District

- Mrs. Paris Cook, 83 A Orient Avenue, Jersey City, N. J.
- Mrs. Dorothy Robinson, 26 Croton Street, Ossining, N. Y.
- Mrs. Margaret Murray, 1614 N. Ontario Street, Philadelphia, Pa.
- Mrs. Hattie Styles, 640 46th Street, Philadelphia, Pa.
- Mrs. Grace Plater, 97 Oakwood Avenue, Orange, N. J.
- John Fairey, 60 Grove Street, New Rochelle, N. Y.
- Harry Palmer, 1960 Park Avenue, New York.
- Mrs. Rebecca Edmunds, 3919 Mulvern Avenue, New York, N. Y.
- Charles Batson, 11 Hampton Place, Brooklyn, N. Y.
- Mrs. Bernice Booth, 117 Somerset Street, Newark, N. J.
- James Briscoe, 80 Richmond Street, Newark, N. J.
- James H. C. Kelly, 133 N. Salford Street, Philadelphia, Pa.
- Mrs. Sonia Gibson, 111-113 W. 135th Street, New York, N. Y.
- Miss Rosa Kittrell, 60 W. Post Road, White Plains, N. Y.
- James Pannell, 107-44 Remington, Street, Jamaica, N. Y.
- Elise Lee, 553 "A" Decatur Street, Brooklyn, N. Y.
- H. D. Brown, 1302 N. Park Avenue, Philadelphia, Pa.
- Mrs. Muriel Lynch, 123 James Place, Brooklyn, N. Y.
- Milton Thomas, 3 Braker Avenue, White Plains, N. Y.
- Walter Foster, 111 Lincoln Street, Montclair, N. J.
- Mrs. Marie Wortham, 226 Spring Street, Trenton, N. J.
- W. W. Pope, 4809 Marion Street, Philadelphia, Pa.
- Charles Medley, 3225 N. Wallace Street, Philadelphia, Pa.
- Mrs. Lucinda Gibson, 126 Sharpnack Street, Philadelphia, Pa.
- Mrs. Geneva Purnell, 1217 Kimball Street, Philadelphia, Pa.
- Alexander Hubbard, 6505 Musgrove Street, Philadelphia, Pa.
- Mrs. Mary Rivers, 722 A Halsey Street, Brooklyn, N. Y.

Salisbury District

Mrs. Theodosia Hayward, Westover, Md.
Mrs. Pearl Collins, Westover, Md.
Mrs. Mamie Parker, Deal Island, Md.
Mr. William Wharton, Crisfield, Md.
Mrs. Louise Carr, Dames Quarter, Md.
Mr. Hansom Wigfall, Dames Quarter, Md.
Mrs. Reba Smythe, Fruitland, Md.
Mr. Robert Wallace, Chance, Md.
Mrs. Dora Collick, Girdletree, Md.
Mrs. Francis Waters, Snow Hill, Md. Rt 1.
James Stevenson, Girdletree, Md.
Mrs. Lillian Purnell, Snow Hill, Md. Rt 1.
Mrs. Lula S. Harris, Pocomoke City, Md. Rt 1.
Mrs. Cecie Kelley, Pocomoke City, Md. Rt 1.
Mrs. Alice Smith, Pocomoke City, Md. Rt 1.
Mrs. Mary I. Coulbourne, Marion Station, Md.
Mrs. Sarah Ward, Crisfield, Md. RFD.
Mrs. Caroline Cannon, Horntown, Md.
Mrs. Martha Waters, New Church, Va.
Mrs. Anna E. Maddox, Oriole, Md.
Mrs. Bernice Royster, Oriole, Md.
Mrs. Bertha E. Reid, Exmore, Va.
Mr. Roy Taylor, Kellar, Va.
Mrs. B. T. Hall, Greenbush, Va.
Mr. Charles Bundick, Parksley, Va.
Mrs. Elizabeth Young, Marion Station, Md.
Mrs. Melvin Turpin, Marion Station, Md.
Mrs. Ruth McCready, Shelltown, Md.
Mrs. Lydia Townsend, Horntown, Va.
Mrs. Leonard Maddox, Manokin, Md.
Mrs. Irene Hall, Manokin, Md.
Mrs. Lucy Randolph, Upper Fairmount, Md.
Mrs. Louise Bounds, Princess Anne, Md. RFD.
Mrs. Anna Mae Wallace, Princess Anne, Md. RFD.
Mrs. Veda Lankford, Princess Anne, Md. RFD.
Mrs. Addie Postley, Bishop, Md.
Miss Roxie Pinkett, Princess Anne, Md.
Mrs. Bertha M. Elzey, Nanticoke, Md.
Mr. Elmer Collins, Princess Anne, Md. RFD 2.
Mrs. Madeline Polk, Venton, (Oriole), Md.
Mrs. Maxime Fisher, Parsonsburg, Md.
Mrs. Carrie Bailey, Quantico, Md.
Mrs. Media Moore, Quantico, Md.
Mr. Thomas Aydelotte, Pocomoke City, Md.
Mr. William Burke, Princess Anne, Md. RFD 1.
Mrs. Beatrice Kiah, 609 Booth Street, Salisbury, Md.

Mrs. Emma Hardy, Snow Hill, Md. RFD 2.
 Mr. J. Bennett, Stockton, Md.
 Mrs. Susie Lampson, Snow Hill, Md.
 Mr. John C. Waters, Upper Hill, Md.
 Mr. John Elzey, Crisfield, Md.
 Mrs. Sadie Watson, Wachapreague, Va.
 Mr. John Elliott, Wachapreague, Va.
 Mrs. Susie Lewis, Atlantic, Va.
 Mrs. Louise Mills, Pocomoke City, Md. RFD.
 Mrs. Sarah Collick, Snow Mill, Md. RFD
 Mrs. Martha Deshiells, Salisbury, Md.
 Mr. Brown Beckett, Dames Quarter, Md.
 Mrs. Gloria B. Jackson, Quantico, Md.
 Mrs. Rachel Downing, New Church, Va.
 Mr. Clarence Handy, Tyaskin, Md.
 Mr. E. F. Conway, Tyaskin, Md.

Wilmington District

Asbury—Mrs. Jennie Maddox, 807 N. Indiana Ave., Atlantic City, N. J.
 Hamilton—Mrs. Lelia Bruce, 35 N. Conn. Ave., Atlantic City, N. J.
 Bridgeton—Mr. William Miles, 22 Charles Street, Bridgeton, N. J.
 Burlington—Mr. M. E. Lee, 202 Clarkson Street, Burlington, N. J.
 Buttonwood—Mr. Woolford, 64 Landes Avenue, Newark, Del.
 Eighth Street—Miss Wilsie Thomas, 761 Spruce Street, Camden 3, N. J.
 Ferry Avenue—Mrs. Mary Darsey, 931 Chelton Avenue, Camden, N. J.
 John Wesley—Mr. Albert Gray, RFD, Cape May Courthouse, N. J.
 Franklin Street—Mr. William Deakins, 834 Lafayette St., Cape May, N. J.
 Grace—Mr. Nathaniel Miller, 1804 W. 6th Street, Chester, Pa.
 St. Daniel's—Mr. Thomas Cameron, 453 Bradley Street, Chester, Pa.
 Siloam—Mrs. Louise Evans, 1522 Lytte Terrace, Chester, Pa.
 Darby—Mr. Charles E. Ward, Sr., 919 Maple Terrace, Darby, Pa.
 Delair—Mr. James Lake, Delair, N. J.
 Delaware City—Mr. Roland Henry, Delaware City, Del.
 Kirkwood—Mrs. Louisa Wilson, Kirkwood, Del.
 Elkton—Mrs. Martha Dorsey, 226 E. High Street, Elkton, Md.
 Fordville—Mr. H. W. Hughes, RFD 4, Bridgeton, N. J.
 Grenlock & Rhodes—Mrs. Emma Glover, Saddletown, N. J. Mrs. Gladys Davis, Berlin, N. J. Mrs. Beatrice Davis, Lakeland Road, Blackwood, N. J.
 Lawnside—Mr. Carl Still, 1218 Langhorn St., Camden, N. J.
 Merchantville—Mrs. Barbara M. Davis, Merchantville, N. J.
 Middletown—Mrs. Helen Henry, 116 E. Lake Street, Middletown, Del.
 Mt. Holly—Mr. Clifford Simpson, 25 Carlton Avenue, Mt. Holly, N. J.
 New Castle—Mr. Ernest Guber, 1600 Wilmington Road, New Castle, Del.
 New Port—Mrs. Josephine Carrington, RFD 5, Marshalton, Del.
 Odessa—Mr. Phillys Hienz, Odessa, Del.
 Pleasantville-Ocean City—Mrs. Doris Ealy, 308 W. Bayview Avenue, Pleasantville, N. J.
 Port Norris—Mrs. Agnes Brodnax, Port Norris, N. J.

Quinton—Mr. Adolphus Berry, Quinton, N. J.
 Salem—Mr. F. C. Gibson, 111 Magnolia, Street, Salem, N. J.
 Ezion—Mrs. Mary B. Foreman, 1124 Tatnall Street, Wilmington, Del.
 Haven—Mr. Richard Fleming, 1619 W. 3rd Street, Wilmington, Del.
 Mt. Carmel—Mr. Joseph Redding, 903 Kirkwood Street, Wilmington, Del.
 Mt. Joy—Mrs. Lovinia Starks, 512 New Castle Avenue, Wilmington, Del.
 Woodbury—Mr. James Clark, RFD Sewell, N. J.
 St. George—Mrs. Ethel Roy, St. George, Del.

CHARGE LAY LEADERS

Dover District

Bridgeville: Mr. Bradford Cannon, Bridgeville, Del.
 Bridgeville Circuit: Mr. George Rickets, Federalsburg, Md.
 Chestertown: Mr. George Thomas, 234 Cannon Street, Chestertown, Md.
 Cheswold: Mr. Archie Morris, Cheswold, Del.
 Clarksville: Mr. Epherim Mumford, Selbyville, Del.
 Coleman: Mrs. Emma Pickrum, Worton, Md.
 Crumpton: Mrs. Mildred Wiggins, Sudlersville, Md.
 Delmar: Mr. Clifford Gordy, Delmar, Del.
 Dover: Mr. Joseph Bedford, 878 Forest St., Dover, Del.
 Fairlee: Mrs. Minnie Grinnell
 Galena: Mrs. Mary S. Peaker, Golts, Md. RFD.
 Harrington: Joshua Dixon, Houston, Del.
 Laurel: Mrs. Ruth Webb, 700 Elm Street, Laurel, Del.
 Lewes: Mr. Harry Burton, RFD, Lewes, Del.
 Lincoln: Mr. Robert Young, Lincoln, Del.
 Mardela: Mr. James Smiley, Rout 2, Delmar, Del.
 Melitota: Mrs. Mary Lee,
 Millington: Mrs. Slater Wilson, Millington, Md.
 Milford: Mrs. Georgia Hicks, 508 West Street, Milford, Del.
 Millsboro: Mr. Alfred Hall, Millsboro, Del.
 Nassau: Mr. Reese Phillips, Rehoboth Beach, Del.
 Newark: Mr. Walter Dennis, Newark, Del.
 North Berlin: Mr. David Pitts, Berlin, Md.
 Pomona: Mr. T. E. Johnson, Chestertown, Md.
 Port Deposit: Mrs. Blanch Rice, 508 Revolution Street, Havre de Grace, Md.
 Rock Hall: Mr. William Scott, Rock Hall, Md.
 Sassafras: Mrs. Effie Grooms, Golts, Md.
 Seaford: Mrs. Mildred Wainwright, 810 Third Street, Seaford, Del.
 Seaford Circuit:
 South Berlin: Mr. Riley Robbins, Berlin, Md.
 Sharptown: Mr. Lorenzo Hopkins,
 Smyrna: Mr. Leroy Thomas, 210 North street, Smyrna, Del.
 Still Pond: Mr. Perry Anderson, Still Pond, Md.
 Townsend: Mr. S. Frank Henry, Townsend, Del.

Easton District

- Aireys—Wilbur Woolford, RFD, Cambridge, Md.
 Beckwith—Clarence Johnson, RFD 3, Cambridge, Md.
 Cambridge—Joseph Chester, 109 Pine Street, Cambridge, Md.
 Cambridge Circuit: Martin Stafford, RFD, Cambridge, Md.
 Carmichaels—Clifford Thomas, Grasonville, Md.
 Centreville—Larrie Jones, Centreville, Md.
 Centreville Circuit—Holland Hawkins, RFD, Centreville, Md.
 Chapel—Milton Brice, RFD 3, Easton, Md.
 Church Creek—W. W. Kiah, Church Creek, Md.
 Church Hill—Sarah Thomas, RFD 1, Centreville, Md.
 Cordova—Richard Bowser, RFD, Cordova, Md.
 Crapo & Golden Hill—George Meekins, Church Creek, Md.
 Denton—Addison Stanford, Denton, Md.
 East New Market—Mrs. Venus Young, East New Market, Md.
 Easton—Norman Rasin, 122 S. Locust Street, Easton, Md.
 Easton Circuit—Harvey Chase, RFD, Trappe, Md.
 Federalsburg—Mrs. Ada P. Harmon, Federalsburg, Md.
 Greensboro—Mrs. Viola Henry, Goldsboro, Md.
 Hurlock—Mrs. Minnie Lake, RFD, Hurlock, Md.
 Linkwood—Norman Chase, Salem, Md.
 Marydel—Graham Hackett, Marydel, Md.
 McDaniel—William H. Grace, McDaniel, Md.
 Miles River—Mrs. Mildred Gibson, Longwoods, Md.
 Oxford—Isaac Queen, Oxford, Md.
 Preston—Dewey Townsend, Preston, Md.
 Ridgely—Mrs. Verdie Mosely, Ridgely, Md.
 Royal Oak & Bellevue—Ernest Moore, Bellevue, Md.
 St. Michaels—H. M. Johnson, St. Michaels, Md.
 Stevensville—Mrs. Hannah Spence, Stevensville, Md.
 Taylors Island—John W. Opher, Madison, Md.
 Trappe—Oliver Camper, Trappe, Md.
 Vienna & Reids Grove—John W. Pinkett, RFD, Vienna, Md.
 Williston—Frederick Dyer, RFD, Denton, Md.
 Wittman—James Johnson, Wittman, Md.

Philadelphia District

- Mrs. Mack Ivory, Sr. 70 Fremont Street, Jersey City, N. J.
 Lawrence Thigpen, 93 State Street, Ossining, N. Y.
 Alfred Murray, 1614 N. Ontario Street, Philadelphia, Pa.
 Donald Tindley, 4129 Pennsgrove Street, Philadelphia, Pa.
 Mrs. Helen Lucia, 209 Wallace Street, Orange, N. J.
 John Fairay, 60 Grove Street, New Rochelle, N. Y.
 Harry L. Palmer, 1960 Park Avenue, New York, N. Y.
 Robert Simpson, 601 Baker Avenue, New York, N. Y.
 Edward Gale, 829 Greene Avenue, Brooklyn, N. Y.

Charles A. Parrish, 27 Hunter Street, Newark, N. J.
 Mrs. Ethel A. Martin, 86 S. 13th Street, Brooklyn, N. Y.
 Carl Spencer, 2140 N. Lambert Street, Philadelphia, Pa.
 Mrs. Amy Redfield, 1257 Dean Street, Brooklyn, N. Y.
 Mrs. Jennie B. Green, 22 McLean Avenue, White Plains, N. Y.
 Edward Washington, 164-23-109th Street, Jamaica, N. Y.
 Rebecca Williams, 453 Macon Street, Brooklyn, N. Y.
 Jacob D. Smith, 1222 W. Firth Street, Philadelphia, Pa.
 Armstead E. Milner, 338 Halsey Street, Brooklyn, N. Y.

Salisbury District

Mrs. Edith Corbin, RFD 1, Snow Hill, Md.
 Mr. Henry Griffin, RFD 1, Onancock, Va.
 Mr. William Hayman, Princess Anne, Md.
 Mr. B. T. Hall, Greenbush, Virginia.
 Mrs. Charles E. Holland, Showell, Md.
 Mrs. Susie Lampson, Snow Hill, Md.
 Mr. Roy S. Pinkett, Pocomoke, Md.
 Mr. Thomas E. Logan, Marion Station, Md.
 Mr. Howard S. Miles, Crisfield, Md.
 Mrs. Bertha Reid, Exmore, Va.
 Mr. Clarence Sterling, Crisfield, Md.
 Mr. George Taylor, Wattsville, Va.
 Mrs. Addie Toadvine, Fruitland, Md.
 Mr. Lora Taylor, Pocomoke, Md.
 Mr. Elwood Wise, Oriole, Md.
 Mrs. Gladys White, Deal Island, Md.
 Mr. Joseph W. Hayman, Jr., Manokin, Md.
 Mr. Otto Maddox, Upper Hill, Md.
 Mr. John E. Waters, RFD 2, Pocomoke City, Md.
 Mr. Hasty Collick, Girdletree, Md.
 Mr. Emerson Jolley, Salisbury, Md.
 Mrs. Rachel Downing, Withams, Va.
 Mr. John Elliott, Wachapreague, Va.
 Mr. Henry Elzle, Quantico, Md.
 Mr. John Birkhead, Salisbury, Md.
 Mr. Robert Hall, RFD 2, Princess Anne, Md.
 Mrs. Theodosia Hayward, Westover, Md.

Wilmington District

Asbury—Miss Nettie Callis, 1814 Leeds Avenue, Atlantic City, N. J.
 Hamilton—Mr. Elmer Brown, 509 N. Kentucky Ave., Atlantic City, N. J.
 Bridgeton—Mrs. Daniel R. Spigner, 265 Spruce Street, Bridgeton, N. J.
 Burlington—Mr. Edward Hynson, 447 Washington Ave., Burlington, N. J.
 Buttonwood—Mr. Woolford, New Port, Del.

- Eighth Street—Mr. John Johnson, 624 Walnut Street, Camden 3, N. J.
 Ferry Avenue—Mr. M. Washington, 824 S. 9th Street, Camden, N. J.
 Cape May—Mr. Olemon S. Wing, RFD, Cape May, N. J.
 Grace—Mrs. Erma Goldsboro, 2520 Booker Street, Twin Oaks, Pa.
 St. Daniels—Miss Florence G. Wilson, 331 Flower Street, Chester, Pa.
 Siloam—Mrs. Elizabeth Laws, 721 DeSchong St., Chester, Pa.
 Darby—Mr. George Crosswell, 316 Mulberry Street, Darby, Pa.
 Delair—Mr. Linsey Holmes, Delair, N. J.
 Delaware City—Mrs. Viola Carter, Delaware City, Del.
 Elkton—Mrs. Bertha Dorsey, Elkton, Md.
 Fordville—Mr. Norman Ridgeway, Fairton, N. J.
 Grenlock & Rhodes—Saddletown, Mrs. Streets, Saddletown, N. J. Black-
 wood, Mr. Edwin Davis, Lakeland Road, Blackwood, N. J. Rev.
 Blanchard Robinson, Tauton Road, Atco, N. J.
 Lawnside—Mr. Rutledge Bryant, Lawnside, N. J.
 Merchantville—Mr. A. Claiborn, Jr., Merchantville, N. J.
 Middletown—Mr. Thomas Williams, Middletown, Del.
 Mt. Holly—Mr. Clifford Simpson, 25 Carlton Avenue, Mt. Holly, N. J.
 New Castle—Mrs. Lydia Garnett, 305 Chestnut Street, New Castle, Del.
 New Port—Mrs. Helen L. Brown, New Port, Del.
 Odessa—Mr. James Carroll, Odessa, Del.
 Pleasantville-Ocean City—Mr. Herbert Wise, 153 Greenfield Avenue, Pleas-
 antville, N. J.
 Port Norris—Mrs. Stora Chatman, Port Norris, N. J.
 Quinton—Mr. Frank Harris, Minches Lane, Bridgeton, N. J.
 Salem—
 Ezion—Mr. Ernest Livingston, 103 Delmore Place, Wilmington, Del.
 Haven—Mr. T. Fleming, 1609 Hawland Street, Wilmington, Del.
 Mt. Carmel—Mrs. Jeanette Butler, 922 Lombard St., Wilmington, Del.
 Mt. Joy—Mrs. Fannie Brown, 512 New Castle Avenue, Wilmington, Del.
 Woodbury—Mrs. Mary E. Hundley, P. O. Box, Mt. Royal, N. J.
 St. George—Mrs. Isabella Wilson, St. George, Del.

METHODIST MEN PRESIDENTS

Dover District.

Mr. James Wright
 Mr. Joseph Brown
 Mr. Melvin Warren
 Mr. Rowl Williams
 Mr. Robert Harnett
 Mr. Riley Robbins

Mr. Winfield Barclay
 Mr. Thomas Brown
 Mr. Perry Anderson
 Mr. Ray Corsey
 Mr. Roland Brummell
 Mr. James Hardcastle

Philadelphia District

Eugene Terrell, Jr., 329 Forest Street, Jersey City, N. J.
 James Buchanan, 18 Walter Street, Ossining, N. Y.
 Joseph Giles, 1830 N. Marvine Street, Philadelphia, Pa.
 Oatis Hayse, 843 N. Brooklyn Street, Philadelphia, Pa.
 Leonard Goode, 48 Gould Street, Newark, N. J.
 Russell Hines, 15 Hudson Street, New Rochelle, N. Y.
 Mr. Thompson, 208 W. 143rd Street, New York, N. Y.
 Joseph Smith, 835 E. 229th Street, New York 66, N. Y.
 Norman Demmott, 274 Decatur Street, Brooklyn, N. Y.
 Walter L. Johnson, 47 Baldwin Street, Newark, N. J.
 Norris Spencer, 2347 W. Hagert Street, Philadelphia, Pa.
 Arthur Green, 22 McLean Avenue, White Plains, N. Y.
 Frederick McFadden, 109-16 Pinetree Street, Jamaica, N. Y.
 John Slade, 295 Kosciusko Street, Brooklyn, N. Y.
 Leon White, 143 W. Sharpnack Street, Philadelphia, Pa.
 James Briscoe, 80 Richmond Street, Newark, N. J.
 Milton Young, 1311 N. 19th Street, Philadelphia, Pa.
 Gardner Whaley, 5824 W. Girard Avenue, Philadelphia, Pa.
 James E. Taylor, 1435 N. 57th Street, Philadelphia, Pa.
 Lewis Jackson, 236 Halstead Street, East Orange, N. J.
 Jackson Quich, 162 First Street, Englewood, N. J.
 W. W. Ford, 2138 Spencer Street, Philadelphia, Pa.
 Dr. David Thompson, 1416 59th Street, Philadelphia, Pa.
 Moses Blocker, 2938 W. Danphine Street, Philadelphia, Pa.
 William Patterson, 2324 W. Danphin Street, Philadelphia, Pa.
 Henry Lyons, 318 Monmouth Street, Trenton, N. J.
 Campbell C. Johnson, 170-47-118th Ave., St. Albans, Jamaica, N. Y.
 James Kennedy

Wilmington District

Asbury—James L. Morton, 1713 Atlantic Avenue, Atlantic City, N. J.
 Burlington—W. M. Bailey, 27 Warwick Road, Lawnside, N. J.
 Cape May—William Deakins, 836 Lafayette Street, Cape May, N. J.
 St. Daniel's—Samuel T. Swiggett, 924 Central Avenue, Chester, Pa.
 Siloam—Isaac Camper, 1603 Walnut Street, Chester, Pa.
 Darby—Stansbury Robinson, 512 Sharon Avenue, Sharon Hill, Pa.
 Delair—Oscar Harris, 7540 Pleasant Avenue, Delair, N. J.
 Fordville—John Carney, RFD, Bridgeton, N. J.
 Port Norris—S. Chatman, Port Norris, N. J.
 New Castle—Jasper Coger, 116 E. 4th Street, New Castle, Del.
 Ezion—Ernest Livingston, 103 Delamore Place, Wilmington, Del.
 Mt. Joy—James F. Brown, 512 New Castle Avenue, Wilmington, Del.
 Haven—E. Edward Fleming, 1707 West Third Street, Wilmington, Del.

MINIMUM SALARY REPORT

for

Conference Year Ending May 18th, 1952

BANK DEPOSITS, Chester Cambridge Bank & Trust Company, Chester, Pa.

May 18, 1952, Balance.....	\$ 311.74
July 7, 1952	\$4000.00
Total Receipts	<u>\$4311.74</u>

CHECKS WITHDRAWN on recommendation of
District Superintendents:

1. George W. Johnson	200.00
2. R. A. Boulden	150.00
3. Mrs. O. S. Edwards	100.00
4. Mrs. Grace Watts	100.00
5. Mrs. Rachel Brown	150.00
6. F. R. Richardson	100.00
7. Mrs. Ophelia James	150.00
8. W. C. Thomas	100.00
9. L. R. Jones	100.00
10. R. C. Whittington	150.00
11. Theasdar Murray	150.00
12. A. C. Whittington	150.00
13. Frank Farrare	150.00
14. Nelson Stanley	150.00
15. M. D. Brooks	150.00
16. J. R. Bowdoin	150.00
17. R. T. Wallace	150.00
18. E. J. Johnson	200.00
19. C. B. White	100.00
20. Robert Townsend	100.00
21. Charles W. Cannon	100.00
22. Alexander Boggs	100.00
23. J. O. Griffin	100.00
24. I. H. Thompson	50.00
25. Jacob Caulk	50.00
26. W. H. Mears (Daniel Williams).....	200.00
27. H. M. Deas	200.00
28. C. J. Williams	100.00
29. L. C. Brown	100.00
30. L. E. Wise	50.00
31. S. A. Belamy	50.00
32. J. E. Dunn	50.00

Total Checks Given	\$3900.00	\$3900.00
--------------------	-----------	-----------

Balance in Bank	\$ 411.74
-----------------	-----------

L. S. MOORE, President
FLORENCE G. WILSON, Sect'y-Treas.

DELAWARE CONFERENCE

PASTOR'S 1 1/2 PER CENT

Dover District

	Owed in 1953	Paid in 1953	Balance- due
M. O. Ballard	\$26.00	\$26.00	
D. L. Ridout	60.00	60.00	
C. E. Kiah	175.00	30.00	145.00
H. T. Moody	76.00	30.00	46.00
C. H. Molock	79.00	79.00
R. A. Bolden	121.00	121.00
W. W. Brown	70.00	70.00
Roland Grant	134.00	15.00	119.00
C. R. Bryant*	48.00	25.00	23.00
F. R. Richardson	78.00	24.00	54.00
W. E. Marks	172.00	172.00
Grace Watts*	39.00	18.00	21.00
Rachel Brown*	45.00	5.00	40.00
Thaddeus Hackett*	131.00	131.00
M. C. Anderson	90.00	30.00	60.00
J. O. Lockman	151.00	33.00	118.00
L. R. Jones	102.00	102.00
J. C. Purnell*	13.00	4.00	9.00
Randolph Fisher	165.00	20.00	145.00
C. W. D. Browne*	103.00	103.00
C. B. White	152.00	152.00
J. O. Griffin	21.00	24.00	
A. P. Jenkins
W. G. Brown	126.00	126.00
C. C. Thomas	100.00	27.00	73.00
E. W. Dean
M. V. Hyland	109.00	30.00	79.00
Ophelia James*	21.00	24.00
A. J. Dredden	26.00	27.00
D. S. Quillen	111.00	33.00	78.00
C. P. Spencer	170.00	24.00	146.00
G. B. Wilson*	51.00	25.00	26.00
W. C. Thomas	154.00	154.00

Easton District

W. A. Harewood	\$ 60.00	\$60.00
V. B. Wright*	100.00	25.00	\$ 75.00
R. C. Whittington*	31.00	31.00
J. R. Shockley	42.00	42.00	
W. C. R. Mills	158.00	158.00
R. S. Caldwell*	42.00	22.50	19.50
J. F. Henry	27.00	15.00	12.00
Gurley Henry*			

METHODIST CHURCH

	Owed in 1953	Paid in 1953	Balance due
M. D. Brooks*	36.00	18.00	18.00
A. C. Whittington*	18.00	21.00
Noble Henry*	61.00	27.00	34.00
Frank Farrare*	12.00	21.00
E. N. Foster*	117.00	10.00	107.00
R. S. Townsend*	56.00	44.00	12.00
Augustus Chaney	80.00	38.00	42.00
Sarah Austin*	22.00	22.00
J. I. Williams	108.00	30.00	78.00
C. W. Bagwell	110.00	15.00	95.00
W. J. Mills*	68.00	30.00	38.00
C. H. Cottingham*	127.00	20.00	107.00
C. I. Young*	65.00	65.00
Albert Slacum*	49.00	49.00
Thesda Murray*	42.00	42.00
J. N. C. Davis	41.00	36.00	5.00
A. L. Scriber	61.00	30.00	31.00
Frederick Arnold	26.00	27.00
J. E. McBride	172.00	172.00
H. R. Snead	80.00	15.00	65.00
W. H. Breene*	63.00	63.00
Edward Jackson*	24.00	14.00	10.00
H. T. Hall*	96.00	24.00	72.00
A. A. McDowell	98.00	22.00	76.00
N. C. Stanley*	15.00	15.00
I. B. Bivens	109.00	109.00

Philadelphia District

	Owed in 1953	Paid in 1953	Balance due
L. S. Moore	\$ 60.00	\$67.50
O'Connell Milbourne	75.00	76.00
S. G. Dix	207.00	45.00	162.00
A. E. Martin	148.00	36.00	112.00
C. L. Carrington	104.50	58.00	46.50
J. D. Kelly	74.00	46.50	27.50
J. E. Licorish	40.50	40.50
O. W. Jones	84.00	84.00
H. M. Deas	38.00	38.00
I. R. Elzey	51.00	51.00
W. P. Johnson	25.00	20.00	5.00
S. A. Bellamy*	58.00	58.00
G. E. Geddes	212.00	75.00	137.00
D. M. Collins	127.00	28.00	99.00
C. J. Williams	46.00	27.00	19.00
W. E. Stanley	224.00	46.00	178.00

DELAWARE CONFERENCE

	Owed in 1953	Paid in 1953	Balance due
J. E. Dunn	18.00	18.00
E. H. Crampton	58.00	54.00	4.00
H. H. Nichols	53.00	60.00
C. B. Miles	50.00	50.00
C. W. Derrickson	174.00	113.00	61.00
W. C. Thompson*	50.00	50.00
J. W. Elbert	55.00	39.00	16.00
N. W. Moore, Jr.	75.00	32.50
C. L. Trader	45.00	45.00
E. H. Holmes	40.00	39.00	1.00
T. M. Booth	39.00	45.00
W. R. Mayberry	47.00	47.00
H. A. Bailey	49.00	49.00

Salisbury District

	Owed in 1953	Paid in 1953	Balance due
R. B. Thompson	60.00	60.00
S. E. Armstrong*	137.00	137.00
J. S. Collins*	87.00	10.00	77.00
H. W. Spencer*	50.00	50.00
S. E. Parker	112.00	15.00	97.00
L. H. Purnell*	36.00	27.00	9.00
I. H. White*	131.00	131.00
G. N. Jones*	128.00	128.00
E. H. White*	52.00	17.00	35.00
L. C. Waters*			
H. E. Anderson*	51.00	50.00	1.00
J. W. Hayman	46.00	10.00	36.00
G. W. Taylor*	49.00	32.00	17.00
Alexander Reid	117.00	20.00	97.00
R. A. F. Graham	24.00	24.00
G. O. Commodore	141.00	141.00
Gertrude Bell*	75.00	75.00
R. W. Dennis*	57.00	30.00	27.00
S. P. Saunders	88.00	88.00
C. D. Gerald	75.00	39.00	36.00
J. W. Pruett	69.00	30.00	39.00
C. A. Elder	115.00	115.00
H. D. Davis	194.00	194.00
G. T. Jackson	103.00	103.00
L. H. Jones*	105.00	105.00
Adah W. Coffey	34.00	24.00	10.00
E. J. Johnson*	121.00	121.00

METHODIST CHURCH

309

	Owed in 1953	Paid in 1953	Balance due
C. W. Cannon	81.00	5.00	76.00
Roy Ennis*	89.00	89.00
E. A. Hughes*	92.00	20.00	72.00
W. A. Nichols*	87.00	87.00
A. L. Boggs*	37.00	14.50	22.50
R. T. Crosswell*	152.00	152.00

Wilmington District

	Owed in 1953	Paid in 1953	Balance due
W. H. Mears	\$60.00	\$67.50
W. L. D. Lyght	48.00	53.00
W. R. Hazzard	53.70	59.70
M. C. Blakely	27.00
Horace Fisher*	23.00	23.00
Paul Hilton*	14.00	10.00	24.00
T. L. Ross	27.00	27.00
J. A. Fassett	173.00	36.00	137.00
S. G. Fullman*	125.00	12.00	113.00
A. L. Black			
F. D. Jones	51.00	96.00
S. L. Jones	94.50	88.50	6.00
W. C. Strother	17.00	27.00
C. E. Kincaide	18.00	18.00
W. A. T. Miles*	18.00	20.00
Wm. Tasco	93.00	39.00	54.00
S. L. Wilkins	41.00	20.00	21.00
E. V. Wimberly	101.00	31.00	70.00
J. O. Stanley	88.00	60.00	28.00
R. T. Wallace*	60.00	21.00	39.00
J. I. Peaco*	22.00	25.00
W. H. Johns*	30.00	30.00
I. H. Thompson*	125.00	30.00	95.00
J. E. Bishop	21.00	23.00
J. H. Russum	24.00	52.75
R. C. Hughes	91.00	91.00
Jacob Caulk*	9.00	7.00	2.00
O. H. Spence	50.00	53.00
M. L. McKinney	73.00	34.00	39.00
G. H. McMurray	158.00	158.00
J. U. Watson	51.00	20.00	31.00
J. W. Mickle	140.00	24.00	116.00

REPORT OF COMMITTEE

SURVEY OF 1½ %

According to the secretary's report, there is a statement that 125 ministers owe \$8,401.83. The suggestion is that each man in arrears will pay 1/10 of this debt each year. This committee urges that the Board of Conference Claimants go on record in memorializing the Annual Conference regulation.

We also urge that the secretary of this board be provided, at the seat of the conference, the exact amount of salary received by each minister for the previous year.

We further request that the conference statistician and treasurer use especial care in seeing that correct amount of salary received is printed in the conference minutes.

JAMES H. C. KELLY, Chairman
FLORENCE G. WILSON
THOMAS L. ROSS

REPORT OF COMMITTEE

PERMANENT FUND

We suggest that there be a Veteran's Day observed in each department of the church, including the Church School, and invite a Veteran for speaker.

A letter be sent to each minister stressing this special effort; this letter be sent by the Board of Conference Claimants

A letter be sent to the Conference Lay Leader, Conference Woman's Society of Christian Service President—to be relayed to the local church.

We recommend that the third Sunday in November to be the designated day. Funds raised, to be sent to the Conference Treasurer. The Special Committee to include the youth.

We suggest that stamps, similar to Christmas Seals, be used for our correspondence—to have a Veteran on each stamp with the following inscription:

"He shares—will you?"

CONFERENCE CLAIMANTS

Each sheet to be one dollar (\$1.00).

We suggest that the Committee becomes the working committee for Veterans Day and that a meeting be held after Conference with the Conference Lay Leader, Conference President of the Woman's Society of Christian Service, Conference President of the Methodist Youth Fellowship, Young Adult Conference President, and the Chairman of the Board of Conference Claimants to promote this day.

H. H. NICHOLS, Chairman
J. R. SHOCKLEY
E. H. HOLMES
MARY PEAKER

REPORT OF COMMITTEE

HOSPITALIZATION

We, the Committee recommend the following:

1. That every minister and his family join the Blue Cross or similar form of protective insurance.
2. We further urge that every minister take advantage of Hospital Clinics for physical check-up annually.
3. Recommend a study of these:
 - (a) One family out of every three has a hospital bill every year.
 - (b) One person out of every ten goes to a hospital yearly.
 - (c) 35,000 enter hospitals every day in the year.
 - (d) 16,000,000 occupy hospital beds every year.
 - (e) 5,000,000 undergo operations every year.
 - (f) 4,000,000 borrow to pay the bills every year.
 - (g) One out of every four operations is a major operation and that costs at least \$350.00.

J. E. DUNN, Chairman
 HANNIBAL COOPER
 J. H. RUSSUM

REPORT OF COMMITTEE

RESOLUTIONS

Whereas: The Rev. J. W. Parker labored untireedly and unselfishly to establish a creditable Annuity Fund in the Delaware Conference and,

Whereas: Over a period of twenty-five years he was successful in raising the Fund from \$2,200.00 to approximately \$100,000.00 before his retirement,

Whereas: The building up of that Fund has not suffered any abatement since the retirement of Rev. Parker but has been supplemented and increased from year to year.

BE it Resolved: That we commend the Committee for nominating the Rev. William O. Strother who has proven to be a worthy successor to Rev. Parker and has worked untiringly to maintain the standard set by Rev. Parker, We believe his election to this work to be Providential.

J. T. HARRIS, SR., Chairman
 NETTIE A. CALLIS
 C. B. MILES
 ELSIE EARLE

OBITUARIES

The Reverend William Richard Price

The Reverend William Richard Price, the son of the late William Henry Price and Catherine Holland was born at Easton, Md., January 10th, 1887. He departed this life January 17th, 1952, at Our Lady Lourdes Hospital, Camden, N. J.

He received his early training in the public schools of his county; and later attended Princess Anne Academy, at Princess Anne, Md. He took special work at Temple University, Philadelphia, Pa., which further qualified him for the work of the Christian Ministry.

His father and mother were both noble Christian characters and the first book they taught him to read was the Bible. With that Christian background, he went through life striving to carry out these principles which served as a foundation of his later life..

Although, brother Price did not enjoy the pleasure of serving in some of the major appointments of our Conference, he served very efficiently and successfully in all the charges to which he was sent; proving himself to be a good minister of Jesus Christ. His pastoral record is as follows: Barclay, Md., 3 years; Wittman, Md., 2 years; Horntown, Va., 3 years; Greenwood, Del., 2 years; Dames Quarter, Md., 4 years; Liberia, Md., 1 year; Fruitland, Md., 2 years; Union Asbury, Crisfield, Md., 1 year; Withams, Va., 2 years; Quantico, Md., 4 years; Odessa, Del., 3 years; Delair, N. J., 3 years and 7 months.

Wherever he went he radiated a beautiful Christian influence that becomes an apostle of God, known and read of all men. His mind moved always on a high plane serene and noble, and his vision extended to all problems of the Kingdom of God.

His Christian piety was as unostentatious as it was sincere. Regular in the performance of his spiritual duties, he was truly an example of all that he preached and taught.

By means of preaching the gospel and teaching the Jesus way of life by precept and example, he helped to lift the moral and spiritual standard of the communities in which he served. Although his physical stature will be missed, his moral influence will be felt by those who survive.

His first marriage was to Miss Bertha Holmes who preceded him in death during his pastorate Dames Quarter, Md. He is survived by Mrs. Ella Shockley Price, whom he met and married during his pastorate at Fruitland, Md., one adopted daughter, Mrs. Dorothy Dennis, of Philadelphia, one brother, Mr. Lewis Price also of Philadelphia, and five grandchildren.

I know not what the future hath of marvel or surprise,
Assured alone that life and death God's mercy underlies.
I know not where His islands lift their fronded palms in air;
I only know I cannot drift, Beyond His love and care.

By I. ROBERT ELZEY

William Oscar Turner

William Oscar Turner, son of the late Samuel and Mary Turner, was born in Salisbury, Maryland.

In early life he acknowledged Christ as his Savior, and from this time he resolved to enter the Christian ministry. In 1927 he entered upon his work in the Delaware Conference, and served the following charges: Laurel Circuit, ten years and nine months; Galena four years and three months; Crumpton, nine years.

He was held in high esteem by his fellow pastors and will be remembered as a generous, courteous, fatherly brother and pastor, always willing to help others in the time of need. He was deeply interested in youth and their problems. He was greatly respected by the members of the charges which he pastored, and in his retirement he was not forgotten by them.

On June 18, 1945, he was joined in holy wedlock to Mrs. Annie Townsend, widow of the late G. T. Townsend. The marriage was a happy one and the two proved to be workers together with God.

In 1950 the health of Brother Turner began to fail, his eye-sight becoming much impaired. He held on to his work, even though handicapped. During the time of his failing health, the members of the Crumpton charge were very loyal to him and did their share to make his last days with them happy and successful. He continued to work until the annual conference of 1951. At this conference he retired from the active ministry. Following the conference session he went to reside on the Wittman charge.

In his retirement at Wittman many new friends were made, and these new found friends helped to make the closings days of his life happy. It was these friends who came to give comfort when he was fatally stricken.

The Rev. M. O. Ballard, district superintendent of the Dover District, assisted by ministers from the Dover, Easton and Wilmington Districts, conducted the funeral service on Sunday, January 17th at the Crumpton charge.

Surviving members of the family are: a wife, Mrs. Annie Turner, one son, Freddie, one adopted son, Sonny Adams, one brother, two sisters and many other relatives.

Gone just a step ahead, A step with his Master on high—
He is just asleep, not dead, Joined the heavenly host in the sky.

Sorrowfully submitted by THE FAMILY

Annie Eliza King Nutter

Annie Eliza King Nutter, daughter of the late Levin and Priscilla King, born at Allen, Wicomico County, Maryland, on September 28, 1859, and departed this life on Monday, May 26, 1952, at her home in Pocomoke City, Maryland. She would have been 93 years of age next September 28th.

On March 25, 1880, she was united in wedlock to the late Rev. John

Henry Nutter, then a teacher in the Mount Vernon District, Somerset Co., Md. To this union ten children were born, four boys and six girls. On March 25, 1949, Dr. and Mrs. Nutter celebrated their 69th wedding anniversary—the longest marriage union in the history of the Delaware Conference, and one of the longest in Methodist history.

Although Sister Nutter was born in a Christian home and always maintained the highest standards of Christian conduct, she was not formally converted until her husband had finished his teaching career in the public schools of Maryland and at the Centennial Biblical Institute—now Morgan State college in Baltimore, and had returned to the pastorate. On March 11, 1890, in old Mount Zion Methodist Episcopal Church, Pocomoke City, Maryland, where her husband was then pastor, she was gloriously born again. She liked to tell about that experience and she re-lived it until the very end.

Brother and Sister Nutter both had the good fortune to be tenderly cared for by their surviving children in their last years. Their lives were truly "bound up" in the lives of their children, and their children rewarded them with endless devotion.

Surviving her husband by three years, Sister Nutter found in those years increasing joy in "thinking on mercies past." Her words of encouragement, advice, and wisdom expressed to her children and friends from her bedside during her final illness will never be forgotten.

She was especially devoted to the men of the ministry who had for so long a time been associated with her husband in the development of the Delaware Conference, and she had a special fondness for the younger men whom she had known through the years. Among her last words, spoken to a neighbor, were, "Pray for Daniel Ridout."

She leaves to mourn her passing, two sons: Francis M. and the Rev. Matthew H. Nutter, the latter secretary of the Philadelphia Conference of the African Methodist Episcopal Church; four daughters: Mrs. Laura T. Clark, Mrs. Estella V. Payne, Mrs. Addella N. James, and Mrs. Velma D. Johnson; one sister: Mrs. Nellie Dutton; 15 grandchildren, and 21 great-grandchildren, and one great-great-grandchild.

"Even down to old age, all my people shall prove
My sovereign, eternal, unchangeable love;
And when hoary hairs shall their temples adorn,
Like lambs they shall still in my bosom be borne."

Let us praise God for blessings received from this life so long and so richly and so fully lived.

And she will live on, not only eternally in the presence of her Lord, but in the hearts of all who knew and loved her here.

"The pains of death are past, Labor and sorrow cease,
And, life's long warfare closed at last, Her soul is found in peace."

—DANIEL LYMAN RIDOUT

Mrs. Anna D. Price

Mrs. Anna D. Price the beloved wife of the late Rev. P. W. Price departed this life at her late residence, 1314 N. Fulton Ave., Baltimore, Md., on May 3rd, 1952.

She was born in Baltimore, Md., on Dec. 25th, 1859 and was 93 years old at her passing. She was the daughter of the late John and Mariah Welcome and lived in Georgetown, D. C. until 1883. Later she moved to Wilmington, Del., and was married in 1883 by Wesley J. Parker, pastor of Ezion Church, Wilmington, Del.

To this union 8 children were born, four of whom have gone to the glory land and four are living, three boys and one girl. She taught Sunday School and sang in the choir. Her last prayer was, "God make me a blessing to somebody today".

THOUGHT FROM A FRIEND

In memory of my dear friend and sister, who lived the creed she preached:

"Do all the good you can, To all the people you can,
As long as ever you can, And leave the rest to God."

THE FAMILY**Rebecca M. Edmunds**

Late church school superintendent of Butler Memorial Methodist Church, New York, was born in the city of New York, January 26th, 1902. She studied at Hunter College, where she received her Masters Degree. She was a member of Theta chapter of Phi Delta Kappa sorority.

Upon reporting for duty on the morning of Thursday April 16th, 1953, God saw fit to call her from labor to reward before she had an opportunity to report to her class.

Having taught in the public school system of New York for twenty-seven years she had acquired an expert knowledge in the skill of handling young people. Being a good Christian steward she brought this valuable experience into the church and laid it at the altar of Kingdom Building. For many consecutive years she led her church school staff to a special course of study pertaining to type of work. She leaves one to the best trained staffs in the Delaware Conference. As a member of the choir her loyalty was an inspiration to other members of this group. As chairman of the building fund committee she encouraged the entire congregation into greater givings. She was also a member of the auditing committee and commission on finance. As chairman of commission on education she led in the religious teaching of the entire constituency of the church. Her lectures on this subject were Master Pieces.

Her only child Jane, is a brilliant student at Fisk University Basic College.

Surely we can hear the Master saying Well Done.
She leaves foot prints on the sands of time.

WILLIAM P. JOHNSON
ROBERT A. SIMPSON

VIII

In Memoriam

"Blessed are the dead which die in the Lord from Henceforth; yea saith the Spirit, that they may rest from their labours, and their works do follow them."—Revelation 14: 13.

NAME	REC'D	DIED	RESIDENCE AT DEATH
1 Wilmore S. Elzey	1864	1867	Cambridge, Md.
2 James Davis	1864	1871	Philadelphia, Pa.
3 Frost Pullett	1864	1872	Salisbury, Md.
4 Samuel Dale	1864	1872	Middletown, Del.
5 George W. Freeland . .	1871	1873	Chestertown, Md.
6 Harrison Smith	1864	1874	Wilmington, Del.
7 Solomon Cooper	1869	1877	Wilmington, Del.
8 John G. Manluff	1864	1879	Centreville, Md.
9 Stephen Johns	1867	1879	Berlin, Md.
10 Handy Long	1867	1879	Pocomoke City, Md.
11 Perry W. Pipes	1875	1879	Germantown, Pa.
12 James R. Webb	1869	1880	Fairmount, Md.
13 John Tilghman	1877	1881	Bridgeton, N. J.
14 David Eaves	1877	1880	Cambridge, Md.
15 Samuel P. Marshall . .	1869	1881	Burnetville, Md.
16 Simon Taylor	1864	1882	Townsend Inlet, N. J.
17 Vincent B. Wallace . .	1881	1882	Philadelphia, Pa.
18 George H. Waters . . .	1874	1882	Smyrna, Del.
19 Isaac Hinson	1864	1883	Haddonfield, N. J.
20 Harrison D. Webb . . .	1883	1883	Preston, Md.
21 William Phillips	1865	1884	Fowling Creek, Md.
22 Phillip Kennedy	1865	1885	Marydel, Md.
23 George E. Snead	1883	1885	Monie, Md.
24 Charles Ash	1872	1885	Townsend, Del.
25 William F. Butler . . .	1871	1886	Wilmington, Del.
26 Benjamin Gibbs	1864	1886	Wilmington, Del.
27 John H. Holland	1866	1887	Federalburg, Md.
28 Charles Wing	1865	1887	Oxford, Md.
29 William J. Jackson . .	1885	1888	East New Market, Md.
30 King J. Still	1881	1888	Germantown, Pa.
31 Silas E. Adams	1881	1889	Fairlee, Md.
32 Isalah Broughton . . .	1864	1890	Camden, N. J.
33 Joshua Brinkley	1864	1890	New Castle, Del.
34 Abraham Brown	1864	1891	Philadelphia, Pa.
35 Arthur W. Hamilton . .	1878	1891	Wilmington, Del.
36 William T. Cole	1886	1891	Preston, Md.
37 W. J. Parker	1864	1892	Philadelphia, Pa.
38 John H. Riddick	1884	1893	Philadelphia, Pa.
39 John W. Saunders . . .	1864	1893	Moorton, Md.
40 Francis F. Wheeler . . .	1880	1893	Baltimore, Md.
41 John C. Carroll	1869	1894	Fairmount, Md.
42 Edward H. Bean	1892	1894	Wattsville, Va.
43 Samuel G. Waters	1864	1894	Wilmington, Del.
44 Robert J. Waters	1876	1894	Trappe, Md.
45 Harrison T. Rich	1866	1895	Linkwood, Md.
46 William M. Webb	1875	1895	Newport, Del.
47 W. B. Green	1864	1895	Lewes, Del.
48 Hooper Jolly	1867	1896	Vienna, Md.
49 J. D. Elbert	1865	1896	Oxford, Md.

NAME	REC'D	DIED	RESIDENCE AT DEATH
50 W. P. Tunnell	1894	1896	Merchantville, N. J.
51 S. P. Whittington	1864	1896	Camden, N. J.
52 Thomas S. Als	1884	1897	Wilmington, Del.
53 John B. Lewis	1895	1897	Wilmington, Del.
54 Aaron J. Handy	1871	1898	Philadelphia, Pa.
55 Daniel E. Brown	1897	1898	Salisbury, Md.
56 Jas. A. Richardson	1888	1899	Philadelphia, Pa.
57 Asbury Grinnage	1866	1899	Starr, Md.
58 Daniel J. Waters	1872	1899	Seaford, Del.
59 James H. Mason	1879	1900	Fruitland, Md.
60 John W. Lankford	1884	1900	Dover, Del.
61 Charles H. Hutchins	1881	1900	Trappe, Md.
62 Geo. H. Washington	1872	1900	Chester, Pa.
63 Nathan Young	1864	1901	Milford, Del.
64 Peter Burrows	1865	1901	Airy's, Md.
65 Henry Morris	1865	1901	Salisbury, Md.
66 John S. Willis	1893	1901	Springtown, N. J.
67 John S. Holly	1879	1901	Baltimore, Md.
68 William Hopkins	1880	1902	Pocomoke City, Md.
69 I. J. Elbert	1891	1902	Germantown, Pa.
70 J. E. Webb	1870	1904	Millington, Md.
71 G. W. Young	1876	1904	East New Market, Md
72 J. Q. Dennis	1865	1904	Woodland, Md.
73 J. E. Gunby	1901	1905	Chester, Pa.
74 Washington I. Bean	1905	1906	Oxford, Md.
75 Noah Morris	1866	1906	Cambridge, Md.
76 Peter J. Adams	1870	1906	Chester, Pa.
77 Charles E. Henry	1892	1907	Berlin, Md.
78 B. W. Allen	1878	1908	Philadelphia, Pa.
79 J. H. Johnson	1879	1908	Dover, Del.
80 Charles Pullett	1864	1908	Salisbury, Md.
81 James A. Scott	1878	1908	Frederick City, Md.
82 T. M. Hubbard	1877	1908	Frankford, Pa.
83 Wm. H. Johnson	1875	1908	Fairmount, Md.
84 Edw. D. Havens	1896	1908	Suffolk, Va.
85 Philip T. Scott	1891	1909	Deals Island, Md.
86 Charles E. Hemsley	1894	1909	Nanticoke, Md.
87 Samuel W. Waters	1891	1910	Philadelphia, Pa.
88 I. H. White	1874	1910	Salisbury, Md.
89 C. A. Horsey	1869	1911	Fairlee, Md.
90 N. W. Moore	1891	1911	Wilmington, Del.
91 J. H. B. Hubbard	1883	1911	Philadelphia, Pa.
92 A. J. Wallace	1883	1911	Millington, Md.
93 C. E. Davis	1898	1912	Mount Vernon, Md.
94 F. C. Wright	1891	1912	Laurel, Md.
95 H. A. Monroe	1878	1912	Philadelphia, Pa.
96 M. L. McKenney	1887	1912	Pocomoke City, Md.
97 J. H. Winters	1879	1912	Unionville, Md.
98 J. R. Brinkley	1885	1913	Wilmington, Del.
99 M. H. Horsey	1878	1914	Philadelphia, Pa.
100 R. G. Riley	1894	1914	Sharptown, Md.
101 Haman Ward	1907	1914	Bridgeton, N. J.
102 D. W. Martin	1902	1913	Hurlock, Md.
103 S. J. Hammond	1907	1915	Church Hill, Md.
104 G. M. Landin	1877	1915	Lincoln City, Del.
105 J. C. Dunn	1895	1915	Orange, N. J.
106 J. H. Pearce	1864	1915	Merchantsville, N. J.
107 A. F. Ennals	1895	1915	Carmichael, Md.

DELAWARE CONFERENCE

NAME	REC'D	DIED	RESIDENCE AT DEATH
108 A. L. Henry	1891	1915	New Castle, Del.
109 S. S. Jolley	1899	1915	Cambridge, Md.
110 W. S. Brown	1890	1915	Philadelphia, Pa.
111 J. A. Jeffers	1893	1915	Middletown, Del.
112 W. C. Dickerson	1870	1915	Smyrna, Del.
113 J. K. Adams	1880	1915	Mount Vernon, Md.
114 A. S. Amos	1892	1916	Camden, N. J.
115 J. W. W. Cox	1892	1916	Nassau, Del.
116 D. R. Dunn	1875	1916	Worton, Md.
117 H. T. G. Jennings	1910	1916	Cokesbury, Md.
118 W. T. Hemsley	1893	1917	Wilmington, Del.
119 L. J. Waters	1904	1917	Fruitland, Md.
120 J. F. Cook	1889	1917	Philadelphia, Pa.
121 J. W. Cook	1888	1917	Lewes, Del.
122 W. F. Cotton	1893	1918	Coleman, Md.
123 J. W. Fenderson	1897	1918	Centreville, Md.
124 N. B. Snowden	1888	1918	Mt. Zion, Md.
125 J. W. Brown	1871	1919	Chestertown, Md.
126 D. A. Ridout	1882	1919	Marion, Md.
127 I. H. Johnson	1881	1920	Unionville, Md.
128 J. H. Harmon	1884	1920	E. New Market, Md.
129 F. J. Lee	1869	1920	Townsend, Del.
130 L. E. Toulson	1885	1921	Hurlock, Md.
131 I. D. Paine	1906	1921	Salisbury, Md.
132 L. T. Robbins	1915	1921	Alreys, Md.
133 A. R. Shockley	1877	1921	Philadelphia, Pa.
134 B. W. Berry	1893	1922	Atlantic City, N. J.
135 A. W. Lowber	1876	1921	Camden, N. J.
136 J. W. Bowling	1896	1922	Mardella Springs, Md.
137 C. W. Downs	1906	1922	St. Michaels, Md.
138 F. C. Gillis	1919	1922	Marydel, Md.
139 P. W. Price	1896	1923	Greensboro, Md.
140 James C. Finney	1924	1924	Spring Lake, N. J.
141 Roswell Waters	1916	1924	Liberia, Md.
142 L. W. Deakins	1884	1925	Cape May, N. J.
143 W. T. Purnell	1919	1925	Seaford, Del.
144 E. F. Showell	1915	1926	Royal Oak, Md.
145 J. H. Blake	1890	1926	Trappe, Md.
146 C. J. Hall	1888	1926	Concord, Del.
147 J. W. Gillis	1905	1926	Smyrna, Del.
148 L. Y. Cox	1867	1926	Cape May, N. J.
149 J. E. A. D. Grisby	1882	1926	Cheswold, Del.
150 R. H. Wallace	1904	1926	Nanticoke, Md.
151 C. W. Moore	1896	1927	Dover, Del.
152 J. F. Molock	1892	1927	Berlin, Md.
153 W. L. Stewart	1924	1927	Bridgeville Ct., Del.
154 H. R. Purnell	1909	1928	Berlin, Md.
155 I. J. Brittingham	1915	1928	Pocomoke City, Md.
156 G. W. Downs	1899	1928	Philadelphia, Pa.
157 J. C. Bantom	1893	1929	New Castle, Del.
158 Solomon Hammond	1900	1929	Dover, Del.
159 J. R. Brown	1889	1929	Wilmington, Del.
160 J. M. Wittington	1899	1929	Philadelphia, Pa.
161 F. H. Quinn	1915	1930	St. Michaels, Md.
162 R. N. Davis	1918	1930	Philadelphia, Pa.
163 Pezavia O'Connell	1893	1930	Baltimore, Md.

Name	Rec'd.	Died	Residence at Death
164 W. C. Bowland	1900	1931	Philadelphia, Pa.
165 G. R. Hollis	1896	1932	Chapel, Md.
166 M. H. Murphy	1911	1931	Millington, Md.
167 W. B. Perry	1918	1931	Brooklyn, N. Y.
168 W. H. Turner	1900	1931	Philadelphia, Pa.
169 M. A. Thompson	1913	1931	Philadelphia, Pa.
170 J. H. Reed	1891	1932	Cottage Grove, Md.
171 L. D. Beecham	1904	1932	Centreville, Md.
172 W. J. L. Hughes	1899	1932	Salisbury, Md.
173 E. H. Webb	1881	1932	Philadelphia, Pa.
174 C. A. Tindley	1885	1933	Philadelphia, Pa.
175 E. E. Parker	1879	1933	Philadelphia, Pa.
176 P. W. Shelton	1892	1933	New Port, Del.
177 W. N. King	1921	1933	Philadelphia, Pa.
178 J. L. Nichols	1921	1933	Delmar, Del.
179 F. G. Campbell	1917	1934	Marion Station, Md.
180 J. W. Bond	1887	1934	Chester, Pa.
181 P. E. Edwards	1923	1934	Beckwith, Md.
182 J. R. Holland	1896	1935	Centreville, Md.
183 E. E. Rogers	1898	1935	Hurlock, Md.
184 W. R. A. Palmer	1886	1934	Delafr, N. J.
185 H. C. Snead	1917	1934	Melfa, Va.
186 F. L. Tomlinson	1920	1934	Oakville, Md.
187 J. F. Deshields	1928	1935	Crumpton, Md.
188 C. A. Norwood	1895	1935	Greenwood, Md.
189 C. W. Johnson	1915	1935	Mt. Holly, N. J.
190 Wardle E. Rogers	1928	1936	Parsonsburg, Md.
191 James E. Waters	1920	1935	Fruitland, Md.
192 Levin W. Molock	1924	1936	Seaford, Del.
193 Thomas H. Kiah	1900	1936	Princess Anne, Md.
194 J. A. T. Foust	1908	1937	Mt. Holly, N. J.
195 W. T. B. Devron	1916	1937	Townsend, Del.
196 A. Chase	1892	1938	Cambridge, Md.
197 P. E. Robinson	1923	1938	Elkton, Md.
198 G. T. Fields	1897	1938	Chester, Pa.
199 L. S. Perry	1920	1938	New Castle, Del.
200 James M. Dickerson	1909	1938	Atlantic City, N. J.
201 M. P. Sterling	1907	1938	Quantico, Md.
202 K. S. Stewart	1916	1939	Lewes, Del.
203 G. S. Jacobs	1914	1939	Manokin, Md.
204 E. H. Jolley	1915	1939	Miles River, Md.
205 J. A. Kiah	1908	1939	Crisfield, Md.
206 R. A. McCarthy	1931	1939	Jamaica, N. Y.
207 S. A. Waters	1913	1939	Preston, Md.
208 T. A. Johnson	1896	1940	Cambridge, Md.
209 Wm. M. Coffey, Jr.	1930	1940	Stevensville, Md.
210 T. H. Woodley	1907	1940	Elkton, Md.
211 C. L. Anderson	1894	1940	Mardella Springs, Md.
212 Emory H. Nichols	1895	1940	Bridgeville, Del.
213 G. T. Townsend	1883	1940	Preston, Md.
214 J. H. Scott	1886	1941	Philadelphia, Pa.
215 J. S. Coulbourn	1896	1941	Easton, Md.
216 J. L. Davis	1899	1941	Still Pond, Md.
217 W. T. Spellman	1907	1941	Royal Oak, Md.
218 R. S. Johns	1906	1941	Centreville, Md.
219 S. T. Parker	1897	1941	Upper Hill, Md.
220 E. O. Parker	1896	1942	Denton, Md.

Name	Rec'd.	Died	Resident at Death
221 T. W. Cooper	1901	1943	Marion Station, Md.
222 L. H. Martin	1891	1943	Hurlock, Md.
223 J. T. Wallace	1911	1943	Philadelphia, Pa.
224 W. C. Jason	1891	1943	Dover, Del.
225 T. B. H. Coleman	1877	1943	Wilmington, Del.
227 R. W. Cheers	1923	1943	Philadelphia, Pa.
228 J. H. Stevenson	1906	1943	St. Michaels, Md.
229 C. L. Jones	1927	1943	Berlin, Md.
230 J. W. Jewett	1904	1944	Philadelphia, Pa.
231 L. H. McArthur	1915	1944	Philadelphia, Pa.
232 W. A. Mulley	1923	1944	Wilmington, Del.
233 A. L. Martin	1895	1944	Atlantic City, N. J.
234 A. W. McBride	1924	1944	Preston, Md.
235 R. H. Coleman	1888	1944	Philadelphia, Pa.
236 S. R. Miles	1938	1944	Stevensville, Md.
237 A. L. McGill	1919	1945	Still Pond, Md.
238 E. M. Neals	1923	1945	Philadelphia, Pa.
239 W. E. Hilton	1889	1945	Merchantville, N. J.
240 C. T. Covington	1913	1945	Fruitland, Md.
241 J. L. Parker	1900	1945	Townsend, Del.
242 W. A. Johnson	1914	1945	Jacksonville, Fla.
243 O. P. Dickerson	1908	1946	Cambridge, Md.
244 F. O. T. Laws	1917	1946	Lawnside, N. J.
245 J. R. Waters	1879	1946	Lawnside, N. J.
246 C. W. Winder	1906	1946	Clayton, Del.
247 W. B. Whittington ..	1919	1947	Marlon, Md.
248 J. S. Coard	1922	1947	Greensboro, Md.
249 M. V. Waters	1894	1947	Philadelphia, Pa.
250 S. M. Emptage	1914	1948	Orange, N. J.
251 C. W. Pullett	1891	1948	Philadelphia, Pa.
252 I. D. Pitts	1894	1949	Wilmington, Del.
253 T. E. Randall	1912	1949	Wilmington, Del.
254 D. W. Henry	1913	1949	Philadelphia, Pa.
255 F. H. Butler	1895	1949	Philadelphia, Pa.
256 F. T. Johnson	1893	1949	Philadelphia, Pa.
257 J. H. Nutter	1881	1949	Pocomoke City, Md.
258 W. E. Waters	1896	1950	Wilmington, Del.
259 J. H. Blackiston	1909	1949	Philadelphia, Pa.
260 C. S. Spriggs	1894	1949	Philadelphia, Pa.
261 W. A. McKenzie	1940	1950	Englewood, N. J.
262 J. R. Purnell	1911	1950	Deals Island, Md.
263 W. J. Helm	1909	1951	Atlantic City, N. J.
264 O. S. Edwards	1934	1951	Fairlee, Md.
265 D. H. Hargis	1900	1951	Chance, Md.
266 W. G. Matthews	1911	1951	Brooklyn, N. Y.
267 W. R. Price	1924	1952	Delair, N. J.
268 J. E. A. Johns	1896	1952	Mt. Holly, N. J.
268 R. W. Thomas	1924	1952	Philadelphia, Pa.
269 H. R. Coleman	1923	1952	Wilmington, Del.
270 F. C. Kershaw	1921	1952	Upper Mill, Md.
271 J. W. Jefferson	1894	1932	Pleasantville, N. J.
272 J. W. Parker	1904	1953	Philadelphia, Pa.
273 W. O. Turner (S)....	1927	1953	Wittman, Md.
274 G. W. Johnson (S)...	1937	1953	Oakville, Md.

COMMITTEES ON RESOLUTIONS

Missionary Sermon

Whereas: We were privileged to listen once more to a most helpful and inspiring Missionary sermon by the Rev. Chancy.

Be it resolved: That we sincerely thank him for this most helpful Message and may God's richest blessings pour out upon him abundantly as he continues to work for the Master.

Signed:

L. S. MOORE, Chairman
 AUGUSTUS CHANCY
 M. C. ANDERSON
 C. B. MILES
 E. P. GIBSON

RESOLUTION OF THANKS

Whereas: The Delaware Conference has had the privilege of convening its ninety-first Session in the Great Tindley Temple Methodist Church,

Whereas: Our Resident Bishop Edgar A. Love, has presided over it with great dignity and precision, and as a result, has won the love and esteem of us all,

Whereas: The pastor, Rev. N. W. Moore, Jr. and his very efficient committees have done everything in their power to make it comfortable for us during these few days,

Whereas: The choirs from this and other churches and the Delaware State College Chorus have lifted us up to higher heights by their most inspiring and harmonious music,

Whereas: The custodians of this church have all been most courteous and obliging when called upon,

Whereas: The Messages delivered by our visiting Bishop, Matthew W. Clair, Jr. have been inspirational and thought-provoking.

Whereas: The ushers have all performed their duties in a most courteous and efficient manner,

Whereas: The sermon delivered by our beloved Bishop this morning was rich in its content and most inspiring,

Be it resolved: That we thank the pastor and officials for so graciously opening their doors to us.

Be it resolved: That we thank all of the choirs and the Delaware State College Chorus for their most excellent and beautiful renditions.

Be it resolved: That we thank the custodians of this building for rendering such efficient and tireless service to us and that we lift an offering for them in order to show our thanks in a tangible way.

Be it resolved: That we most heartily thank Bishop Matthew W. Clair, Jr. for taking time out of his busy program and coming to us and rendering such invaluable service.

Be it resolved: That we extend our sincere thanks to the ushers who have served us so faithfully and courteously.

Be it resolved finally: That we extend sincere thanks to our Bishop for the very fine way in which he presided over this ninety-first session and

that we pray God's richest blessings upon him and his family and that we pledge to him our faithfulness and support for the ensuing quadrennium.

Signed:

L. S. MOORE, Chairman
AUGUSTUS CHANCY
M. C. ANDERSON
C. B. MILES
E. P. GIBSON

RESOLUTION OF WELCOME

Whereas: The Delaware Conference was most happy when the Central Jurisdiction elected Edgar A. Love a general superintendent of the Methodist Church,

Whereas: We were thrilled when the Committee on Episcopacy at the session of the Jurisdictional Conference assigned Bishop Love to the Baltimore Area,

Whereas: It is a genuine pleasure, Bishop and Mrs. Love to welcome you to the Delaware Conference as our Resident Bishop,

Whereas: We look forward with great enthusiasm to the Advance Program of the General Church and also our Conference Program,

Be it resolved: That the Conference pledge to you, Bishop, its loyal support in all of your efforts for the advancement of the Kingdom of our Lord.

Be it further resolved: That we put forth every effort to expedite the conference business with efficiency,

Be it finally resolved: That we pray for the Bishop that he will continue to grow stronger physically and also spiritually.

Signed:

L. S. MOORE, Chairman
AUGUSTUS CHANCY
M. C. ANDERSON
C. B. MILES
E. P. GIBSON

COMMISSION ON WORSHIP AND THE FINE ARTS

Motion (of Daniel Lyman Ridout)

That a Conference Commission on Worship and the Fine Arts be elected by the Conference, on recommendation of the General Commission on Worship and the Fine Arts; said commission to consist of one minister and one layman from each District; the Conference member of the commission to be an ex-officio member, or a member-at-large.

Duties of the Conference Commission on Worship and the Fine Arts will be:

1. To prepare and direct the conduct of worship services at all official Annual Conference sessions, subject to approval of or change by the Annual Conference program committee.

2. On the District level, to plan and direct the conduct of worship services at District meetings, subject to the approval of the District Superintendent and such program committees as he may choose for his several meetings.

3. To sponsor Seminars on Worship and the Fine Arts on District and Conference-wide levels, where practicable.

4. To prepare and perfect resources in the field of Ritual and Orders of Worship and to disseminate as widely as possible information and aids on Worship and the Fine Arts, as a means of leading our people to more meaningful worship experiences and a higher appreciation of the Fine Arts.

WOMAN'S SOCIETY OF CHRISTIAN SERVICE

"Trust in the Lord with all thine heart;
And lean not unto thine own understanding,
In all thy ways acknowledge Him
And He shall direct thy paths." Prov. 3: 5-6

These majestic words from the book of Proverbs, contain one of the greatest spiritual promises which has been claimed by Methodist women in every age. The Woman's Society of Christian Service has moved through these history making years, depending upon a higher power for guidance and direction. Such dependence is a part of the heritage which came to the society when we were united 12 years ago, and one which must be perpetuated through all time.

"They looked unto Him and were lightened; and their faces were not ashamed." Pa 34: 5. How lovely are the faces of Women who talk with God—Lit with an inner asureness of the path their feet have trod. In days such as these, we need to spend much time in His presence, asking for an inner peace and tranquility of spirit, that those we meet upon the busy way may catch the Christ glow reflected in our service and know that we have been with Him.

During the year we have been actors on the stage of the Delaware Conference Woman's Society of Christian Service. Some of us have leading roles, all of us have had important parts with different lines. Some lines have spoken of finance, some of promotion, some of the needs of groups in the local church, others of children, youth and student work. It takes a true artist to play whatever role God assigns to her through the years. To play these parts will require discipline, which comes through hard work and sacrifice. We need to play our part with ears keen for the promoters words. If you listen to the inner voice to give our cues, the right words and actions will come naturally.

To my mind there is absolutely no field, in which our christian service counts for so much, as that of the local church, for upon the strength of the local church, the strength of every other enterprise depends.

The first object, therefore, of every Methodist woman is to be sure that the local to which she belongs receives the very cream of her time, talents, and service, that it may be strongly and firmly established with the Woman's Society of Christian Service or the Wesleyan Service Guild. For the rank and file of professing christians, the local church is the field of service. Only a few can serve in administrative capacities, on Confer-

ence committees, or Jurisdiction of Division boards; only a few go to the Missions Field. Most of us stay at home and work in our local church. But our field there can be as large or as small in its scope as our breadth of vision and devotion indicates. Our service depends on what we see in our task.

Fidelity to Christ clearly involves a continuous loyalty to his church. The church is the mother of our souls, through her service and influence we first learn of God. At her service we worship and find inspiration and strength. By sharing in her world-wide service we build a Christian world.

Knowing that the Woman's Society of Christian Service is a part of the Methodist Church, and that as such it has a place in the total program of the church; I trust all pastors are making full use of the Woman's Society. As we are going into these special weeks of Evangelistic emphasis, the Secretary of Spiritual Life should be an active part of your commission on membership and evangelism, and the chairman of the committee on membership is interested in new people, in visiting and contacting people for the church.

The Woman's Society is the most important organization in the church. And in order to know their work the minister must have some knowledge of their magazines, such as the Methodist Woman and the World Outlook, the study courses and the program material.

A review of the past quadrenniums indicates much for which we are all sincerely grateful; increases along all lines of endeavors, more members, more study classes, more prayer groups, more magazines, more missions, more money. We pass quickly from achievements to the challenge of the future; all fields at home and abroad are wide open for the messengers and message. The call has gone for "An immensely larger and more effective witness to the gospel and the christian way of life against the background of the world's present need." Rarely has such a challenge been made to an organized body of christian women. It will require the best which each individual member can give. Our members in the church and in the society will become more meaningful as we throw every talent and ability into the evangelistic campaign.

The theme for the Quadrennium "That the Kingdom of God may be realized". This will require increased promotion and education that more women may share in its enriching experience. It will require more workers on every front. It will require more money and above all, it will require increased spiritual insight to match the opportunity of the years ahead.

We are happy to have the districts speak through the pages of the minutes. It is hoped as we are made aware of the accomplishments in various districts a new district pride and consciousness may be awakened, so that we shall strive more diligently to meet the goals set for us and as a result our conference may make a worthy contribution to the total program of the Woman's Division. It is a mighty chain, this Woman's Society of Christian Service, yet the chain is no stronger than its weakest link.

A BRIEF REPORT FROM DISTRICTS

DOVER—We are grateful to Almighty God for the work accomplished during the year on the district; despite the illness of many, and through the

cooperation of our loyal women we have been able to carry on. New and increased interest has been aroused. This is evident by the splendid attendance at all our district meetings. Many new members have joined our ranks. We are happy to report that there is an active society on every charge except one.

Together with the ministers' wives, ministers and laymen we tendered our former District Superintendent and his wife, a banquet at the William Henry High School, Dover, Del., upon their leaving for another field of labor. A baby contest on district level was very successful. Officers Training Day was held. Most of the societies have had study courses. Also World Day of Prayer was observed in most of the churches. The attendance at the School of Missions last year was the best yet from the district. Many attended at their own expense. One of the highlights this year was the visit to the district by Miss Mildred Drescher, field worker for the Woman's Division, a returned missionary from India. She brought us inspiration and help. She spoke in two churches and three schools and at each point a crowded house. The adults and children alike were favorably impressed, that during her visit to the William C. Jason High School, Georgetown, Del., one of the teachers (a young woman) has almost decided to go in training for full time Christian Service.

The fellowship has been wonderful and we have gone from each meeting with the feeling of the Disciple who said, "Did not our hearts burn while He tarried with us by the way?" We shall continue to proclaim the good news.

MRS. ESTELLE NICHOLS, President

EASTON—We are grateful to our Heavenly Father for His tender mercies which has been continually with us as we have gone about His business, striving faithfully to do His holy will, and to execute his divine Purpose, which is the purpose of the Woman's Society of Christian Service.

The district has not made the progress that we had hoped, yet we do give thanks to every officer and member who helped to make this report possible. Our executive meetings are held in connection with the quarterly meetings. There are 34 charges on the district, we have an average of 28 societies to attend the meetings. All secretaries are working hard to promote the work. Not all of the societies are using the study courses, we do have two working for Jurisdiction credit. There is a church on the Airey's charge where every woman that is a member of the church is a member of the Woman's Society of Christian Service.

One of the outstanding achievements was the presentation of the book "African Heritage" by Miss Mildred Drescher, a returned missionary from India. She also presented the Goals for the Quadrennial. This meeting was largely attended. We are happy to have our Conference president Mrs. O. H. Spence at two of our quarterly meetings.

I just couldn't complete this report without thanking the officers of the district who cooperated with me and who made many sacrifices to promote their work. Neither could I complete it without mentioning the pastors, and their wives who made themselves responsible for seeing to it that the budget got to the district treasurer on time. Pray for these good people who are so willing to make great sacrifices to "Proclaim the Good News, that the Kingdom of God May Be Realized." MRS. MABEL COOPER, President.

PHILADELPHIA—There are 30 societies, one new, on the district. 12 Wesleyan Service Guilds with a membership of 2,625; 416 subscriptions to the Methodist Woman and 118 to the World Outlook. 27 societies have had their study courses. 12 societies have received Jurisdiction Recognition. The student work is moving upward. One full time missionary, Miss Irene Jeffers at Robinson School, Santurce, Porto Rico; two full time christian workers in training at the National Training School, Kansas City, Mo. and eight studying the ministry.

Other branches of work, children, youth, Spiritual life and missionary personnel have been emphasized and show great improvement. The district has been fortunate in having guest speakers at their quarterly meetings: Dr. Jaya Luke, Miss Dorothy Nyland, Miss Mildred Drescher and Miss Mary B. Chaffin. The district has a wide awake program and is steadily moving forward.

MRS. MARGARET TRADER, President

SALISBURY—The district has shown a keener interest in the work. There are 66 societies listed. There is a growing feeling that we should consolidate some of the smaller ones. The average reporting is 19 societies. The quarterly meetings are well attended with one or two district secretaries presenting some phase of the work. Some of the societies have had their study courses but there is room for improvement. We hope to have prayer groups in each society in the coming year. The children and youth work are being stressed. A district talent program was held in Jan. for the cultivation fund which was very successful. We plan to make it an annual affair. The district was graced with the presence of Miss Mildred Drescher. She gave the district both information and inspiration. Her visit made a lasting impression upon our youth. The district has been having night sessions; the members are asking for day sessions as other districts. We are planning to begin day sessions for the coming year.

MRS. LENORA D. ROBBINS, President

WILMINGTON—It is with profound gratitude to my Heavenly Father and the cooperative spirit of the officers, members and pastors of the district for the privilege to make this report. There are 34 societies. One new was organized while I was a patient in the Memorial Hospital. We have held quarterly meetings regularly. In Sept. a book review by Miss Pearl Grant a missionary from Africa, who presented "An African Safari". In Feb. an address by Mrs. J. W. Jewett, a Board member of the Woman's Division of Christian Service; also in Feb. Miss Mildred Drescher, a field worker and missionary, addressed a large audience at Ezion Meth. Church and the student body at Howard High School, Wilmington, Del. The workshop for the district secretaries and presidents conducted by Mrs. Wm. Hudson was well attended.

In closing my term of office may I say the joy of service has more than balanced the schedule that has controlled my time since being elected president of the district.

MRS. CLEO H. HENRY, President

THE WESLEYAN SERVICE GUILD

The Conference Secretary is glad to report an increased interest in the Guild by the ministers of the conference. There has also been an increase of Understanding and cooperation between the Guild and the Wom-

an's Societies as evidenced by the study courses and other projects held together. Supply work was exhibited in two districts to date and a third is contemplating holding such a meeting. The conference gave \$1,089.28 worth of supplies this year and \$90.50 in cash. The church through C. S. R. & L. C. A. committee received \$596.94 to date. One of the outstanding features of the year was the joint meeting of the Delaware and Philadelphia conferences when they presented at Calvary Methodist Church Philadelphia, Dr. Z. K. Matthew, a native African, who is a visiting professor at Union Theological Seminary, N. Y. The Philadelphia district held its annual Guild Dinner at Newark, N. J. The Wilmington District held its Guild Day at Ezion Methodist Church, Wilmington, Del.; the speaker, Mr. Martin Karpeh, a native of Liberia, Africa, a student of Lincoln University..

MISS WILMA GAINES, Conference Secretary

Find out what God would have you do, And do that little well,
For what is great and what is small, 'Tis only He can tell.

Respectfully submitted

PEARL R. SPENCE, Conference President

VIII

WIDOWS OF DECEASED MINISTERS

- Mrs. Lucy S. Anderson, 5222 Westminster Ave., Philadelphia 31, Pa.
 Mrs. Estella Butler, 25 N. 54th Street, Philadelphia 59, Pa.
 Mrs. Rosa L. Cheers, 2143 North Mervine Street, Philadelphia 22, Pa.
 Mrs. Ada A. Coffey, Box 122, Stockton, Md.
 Mrs. Effie S. Coleman, Rt 1, Blackwood, N. J.
 Mrs. Adella N. Cooper, 322 Willard Ave., Phoebus, Va.
 Mrs. Helen C. Coulbourne, Branch Street, Berlin, Md.
 Mrs. Lulu M. Covington, Hurlock, Md
 Mrs. Mary E. Davis, 2114 VanBuren Street, Camden, N. J.
 Mrs. Sarah H. Davis, 5141 Race Street, Philadelphia 39, Pa.
 Mrs. Bessie Deshields, 1229 Ashland Avenue, Baltimore, Md.
 Mrs. Sadie H. Devron, 2042 N. 18th Street, Philadelphia 21, Pa.
 Mrs. Josie E. Dickerson, Goldsboro, Md.
 Mrs. Maggie C. Dickerson, 4400 West Girard Avenue, Philadelphia 4, Pa.
 Mrs. Sarah E. Downs, 437 West 6th Street, Laurel, Del.
 Mrs. Mildred E. Edwards, 206 N. Kirkwood Street, Dover, Del.
 Mrs. Hattie E. Hargis, C of Wm. Briddell, Flower Street, Berlin, Md.
 Mrs. Julia Havens, 1946 N. 22nd Street, Philadelphia 21, Pa.
 Mrs. Mary L. Helm, 226 N. 10th Street, Camden, N. J.
 Mrs. Beulah A. Henry, 514 N. 58th Street, Philadelphia 31, Pa.
 Mrs. Mary E. Holland, 1338 French Street, Wilmington, Del.
 Mrs. Mollie M. Hutchins, 1619 Walnut Street, Chester, Pa.
 Mrs. Ida M. Jeffers, 635 N. 43rd Street, Philadelphia 4, Pa.
 Mrs. J. W. Jefferson
 Mrs. Luvenia B. Jewett, 5919 Girard Avenue, Philadelphia 31, Pa.
 Mrs. T. Elizabeth Johns, 2406 Montgomery Avenue, Philadelphia 21, Pa.

- Mrs. Carrie M. Johnson, 227 N. 54th Street, Philadelphia 39, Pa.
Mrs. Elizabeth Johnson, 515 West 156th Street, Apt. 45, New York, N. Y.
Mrs. G. W. Johnson
Mrs. Lillie B. Jolly, 427 High Street, Cambridge, Md.
Mrs. Ethel M. Jones, C of Virginia Harmon, Girdletree, Md.
Mrs. C. B. Kiah, 609 Booth Street, Salisbury, Md.
Mrs. Cynthia Kiah, The Annex, Nurses Home, Freedman Hospital, Washington, D. C.
Mrs. Dora M. King, 1255 N. Alden Street, Philadelphia 31, Pa.
Mrs. Lillie Mae Laws, 147 N. Ruby Street, Philadelphia 39, Pa.
Mrs. Camillia McArthur, 2518 N. 22nd Street, Philadelphia 32, Pa.
Mrs. Martha D. McGill, 940 Front Street, Northwest, Grand Rapids, Mich.
Mrs. Reta McKenzie, Box 504, Wrightstown, N. J.
Mrs. Elizabeth Martin, 418 Indiana Avenue, Atlantic City, N. J.
Mrs. Maggie E. Martin, Rt 1, C of Stephen H. Hopkins, Vienna, Md.
Mrs. Lydia Matthews, 46 N. Millick Street, Philadelphia, Pa.
Mrs. Eliza A. Moore, Rt 4, Box 137A, Seaford, Del.
Mrs. Mae Neals, 1855 N. 22nd Street, Philadelphia 21, Pa.
Mrs. Elizabeth Parker, 27 Locust Street, Easton, Md.
Mrs. Lillian B. Perry, 143-38 Glassborough Avenue, Jamaica, N. Y.
Mrs. Sallie G. Perry, 1942 Columbia Avenue, Philadelphia 21, Pa.
Mrs. Ella S. Price, Box 53, Fruitland, Md.
Mrs. Lena M. Purnell, Box 284, Parksley, Va.
Mrs. Mary E. Randall, 1004 Walnut Street, Wilmington 30, Del.
Mrs. Margaret L. Reed, 1436 West Street, N. W., Apt. 36, Washington, D.C.
Mrs. Mary B. Robbins, 13 Park Lane, Cambridge, Md.
Mrs. Mary V. Robinson, 215 E. High Street, Elkton, Md.
Mrs. Phoebe Snowden, 948 Westminster Street, N. W., Washington, D. C.
Mrs. Ella M. Stevenson, C of Elsie Ewell, Rt 1, Box 78, Snow Hill, Md.
Mrs. Georgia W. Stewart, Industrial School for Girls, Marshallton, Del.
Mrs. Mary J. Stewart, C of Chas. Thompson, 6635 Musgrave Street, Philadelphia 19, Pa.
Mrs. Minnie Thomas, 453 Winona Street, Philadelphia 44, Pa.
Mrs. Mary E. Thompson, 1736 Catherine Street, Philadelphia 46, Pa.
Mrs. Julia Tomlinson, 510 Taylor Street, Wilmington, Del.
Mrs. Hettie L. Waters, 5940 Vine Street, Philadelphia 39, Pa.
Mrs. Annie R. Waters, Rt 2, Box 64, Crisfield, Md.
Mrs. Celeste Waters, 807 N. Dupont Street, Wilmington, Del.
Mrs. Hattie Winder, 1808 N. 26th Street, Philadelphia 21, Pa.
Mrs. Hillie Woodley, 1208 Tatnall Street, Wilmington, Del.
Mrs. Mary A. Heath, C of Layton Home, 3414 Market St., Wilmington, Del.
Mrs. Elizabeth Hodges, 2304 Madison Avenue, Baltimore 17, Md.
Mrs. Lois E. Holden, 307 Clinton Street, Cambridge, Md.
Mrs. Laura Bell Morris, 6142 Norwood St., Philadelphia 38, Pa.
Mrs. Catherine Pinkett, 232 Delaware Street, Salisbury, Md.
Mrs. Zena R. Wilson, Rt 2, Trappe, Md.
Mrs. W. O. Turner, Wittman, Md.
Mrs. F. C. Kershaw
Mrs. J. W. Parker

Sessions of the Delaware Conference

ORGANIZED JULY 29, 1864

Ses.	Year	NAME OF CHURCH	BISHOP	SECRETARY
1	1864	John Wesley, Philadelp'a	Edmund S. Janes	W. S. Elsey
2	1865	Ezion, Wilmington	Levi Scott	J. G. Manluff
3	1866	John Wesley, Salisbury	Matthew Simpson	W. J. Parker
4	1867	Janes, Chestertown	Edmund S. Janes	W. J. Parker
5	1868	Zoar, Philadelphia	Edmund S. Janes	W. Phillips
6	1869	St. Paul's, Milford	Edmund S. Janes	W. Phillips
7	1870	Waugh, Cambridge	Levi Scott	W. J. Parker
8	1871	Mt. Hope, Salem	Levi Scott, E.R.Ames	W. J. Parker
9	1872	Whatcoat, Dover	L.Scott, E.G.Andrews	Hooper Jolly
10	1873	Asbury, Easton	Edmund S. Janes	Hooper Jolly
11	1874	Ezion, Wilmington	Matthew Simpson	Hooper Jolly
12	1875	Ebenezer, Snow Hill	Edmund S. Janes	W. J. Parker
13	1876	Zoar, Philadelphia	Edmund S. Janes	W. J. Parker
14	1877	Janes, Chestertown	Levi Scott	G. H. Waters
15	1878	Union, St. Michaels	William L. Harris	G. H. Waters
16	1879	Waugh, Cambridge	Levi Scott	G. H. Waters
17	1880	Whatcoat, Dover	Thomas Bowman	G. H. Waters
18	1881	Ebenezer, Snow Hill	William L. Harris	G. H. Waters
19	1882	C. Wesley, Centreville	Randolph S. Foster	A. R. Shockley
20	1883	Ezion, Wilmington	E. G. Andrews	A. R. Shockley
21	1884	Asbury, Easton	C. H. Fowler	H. A. Monroe
22	1885	J. Wesley, Salisbury	Randolph S. Foster	H. A. Monroe
23	1886	Bainbridge St., Phila.	S. M. Merrill	H. A. Monroe
24	1887	Janes, Chestertown	John F. Hurst	D. A. Ridout
25	1888	Whatcoat, Dover	Cyrus D. Foss	D. A. Ridout
26	1889	St. Daniels, Chester	Thomas Bowman	J. R. Waters
27	1890	Zoar, Philadelphia	D. A. Goodsell	Jas. H. Scott
28	1891	Waugh, Cambridge	W. F. Mallalieu	Jas. H. Scott
29	1892	J. Wesley, Salisbury	E. G. Andrews	Jas. H. Scott
30	1893	Whatcoat, Dover	J. M. Walden	Jas. H. Scott
31	1894	Ezion, Wilmington	C. H. Fowler	Jas. H. Scott
32	1895	Bainbridge St., Phila.	John P. Newman	Jas. H. Scott
33	1896	St. Daniels, Chester	Isaac W. Joyce	Jas. H. Scott
34	1897	Asbury, Easton	W. X. Ninde	Jas. H. Scott
35	1898	St. John's, Orange, N. J.	John F. Hurst	J. H. Nutter
36	1899	St. Paul's, Milford, Del.	Cyrus D. Foss	J. H. Nutter
37	1900	Zoar, Philadelphia	Henry W. Warren	J. H. Nutter
38	1901	Asbury, Atlantic City	D. A. Goodsell	J. H. Nutter
39	1902	Janes, Germantown	S. M. Merrill	J. H. Nutter
40	1903	Mt. Zion, Pocomoke	C. H. Fowler	F. H. Butler
41	1904	Bainbridge St., Phila.	E. G. Andrews	F. H. Butler
42	1905	Whatcoat, Dover	J. F. Berry	F. H. Butler
43	1906	Janes, Chestertown	Charles C. McCabe	John H. Blake
44	1907	Ferry Ave., Camden, N. J.	Daniel A. Goodsell	John H. Blake
45	1908	Zoar, Philadelphia	Earl Cranston	John H. Blake
46	1909	Waugh, Cambridge	Henry W. Warren	John H. Blake
47	1910	Haven Mem'l., Phila., Pa.	William F. Anderson	John H. Blake
48	1911	Calvary, Phila., Pa.	Charles W. Smith	John H. Blake
49	1912	John Wesley, Salisbury	John W. Hamilton	John H. Blake
50	1913	Zoar, Philadelphia, Pa.	J. F. Berry	John H. Blake
51	1914	Ezion, Wilmington, Del.	W. A. Quayle	John H. Blake
52	1915	Asbury, Atlantic City, N.J.	T. S. Henderson	J. W. Fenderson
53	1916	Calvary, Phila., Pa.	R. J. Cooke	J. W. Jewett
54	1917	St. Paul's, Berlin, Md.	J. F. Berry	J. W. Jewett

Ses.	Year	NAME OF CHURCH	BISHOP	SECRETARY
55	1918	Franklin St. Cape May, N.J.	Chas. Bayard Mitchell	J. M. Dickerson
56	1919	Ezion, Wilmington, Del.	J. F. Berry	J. M. Dickerson
57	1920	E. Calvary, Phila., Pa.	M. S. Hughes	J. M. Dickerson
58	1921	J. Wesley, Salisbury, Md.	J. F. Berry	J. M. Dickerson
59	1922	Asbury, Atlantic City, N.J.	R. E. Jones	J. M. Dickerson
60	1923	John Wesley, Phila., Pa.	J. F. Berry	J. M. Dickerson
61	1924	E. Calvary, Phila., Pa.	M. W. Clair	J. M. Dickerson
62	1925	St. Johns, Newark, N. J.	J. F. Berry	J. M. Dickerson
63	1926	St. Daniel's, Chester, Pa.	W. P. Thirkield	J. M. Dickerson
64	1927	Asbury, Atlantic City, N.J.	L. B. Wilson	J. M. Dickerson
65	1928	Tindley Temple, Phila.	R. E. Jones	J. M. Dickerson
66	1929	Tindley Temple, Phila.	E. G. Richardson	J. M. Dickerson
67	1930	Waugh, Cambridge, Md.	M. W. Clair	J. M. Dickerson
68	1931	Ezion, Wilmington, Del.	E. H. Hughes	J. M. Dickerson
69	1932	Tindley Temple, Phila.	E. G. Richardson	C. S. Sprigg
70	1933	Janes, Germantown, Pa.	E. G. Richardson	C. S. Sprigg
71	1934	Tindley Temple, Phila. Pa.	Edgar Blake	C. S. Sprigg
72	1935	Haven, Phila., Pa.	E. G. Richardson	C. S. Sprigg
73	1936	Tindley Temple, Phila.	E. G. Richardson	C. S. Sprigg
74	1937	Asbury, Atlantic City, N.J.	E. G. Richardson	C. S. Sprigg
75	1938	Ezion, Wilmington, Del.	Wallace E. Brown	C. S. Sprigg
76	1939	Zoar, Phila., Pa.	E. G. Richardson	C. S. Sprigg
77	1939	(Special) Zoar, Phila., Pa.	R. E. Jones	C. S. Sprigg
78	1940	Tindley Temple, Phila., Pa.	R. E. Jones	C. S. Sprigg
79	1941	Haven, Phila., Pa.	A. P. Shaw	C. S. Sprigg
80	1942	Tindley Temple, Phila., Pa.	R. E. Jones	C. S. Sprigg
81	1943	Tindley Temple, Phila., Pa.	A. P. Shaw	C. S. Sprigg
82	1944	Camphor, Phila., Pa.	A. P. Shaw	D. L. Ridout
83	1945	Tindley Temple, Phila., Pa.	A. P. Shaw	D. L. Ridout
84	1946	Newman, Brooklyn, N. Y.	A. P. Shaw	D. L. Ridout
85	1947	Tindley Temple, Phila., Pa.	A. P. Shaw	D. L. Ridout
86	1948	Tindley Temple, Phila., Pa.	Fred P. Corson	D. L. Ridout
87	1949	Tindley Temple, Phila., Pa.	A. P. Shaw	D. L. Ridout
88	1950	Tindley Temple, Phila., Pa.	A. P. Shaw	A. E. Martin
89	1951	Tindley Temple, Phila., Pa.	A. P. Shaw	A. E. Martin
90	1952	Tindley Temple, Phila., Pa.	A. P. Shaw	A. E. Martin
91	1953	Tindley Temple, Phila., Pa.	E. A. Love	A. E. Martin

General Conference Delegates

1868. Ministerial, James Davis.
1872. Ministerial, Nathan Young. Lay, James A. Jones.
1876. Ministerial, Hooper Jolly. Lay, William Perkins.
1880. Ministerial, William F. Butler. Lay, Abraham Murray.
1884. Ministerial, W. J. Parker. Lay, William Perkins.
1888. Ministerial, W. H. Coffey and W. H. Thomas. Lay, B. O. Bird and Elisha L. Briddell.
1892. Ministerial, W. H. Coffey and I. H. White. Lay, J. E. Gumby and Frederick Nichols.
1896. Ministerial, H. A. Monroe and J. H. Scott. Lay, B. O. Bird and Stanford L. Parker.
1900. Ministerial, J. H. Scott, H. A. Monroe and J. R. Waters. Lay, Herbert S. Wilson, W. J. Johnson. Provisional, Simon Chase.

1904. Ministerial, W. C. Jason, J. H. Scott and H. A. Monroe. Lay, W. r. Morgan, H. S. Wilson and Frank Trigg.
1908. Ministerial, N. W. Moore, C. A. Tindley and J. H. Scott. Lay, H. B. Wilson, S. H. Long and Harrison Jenkins.
1912. Ministerial, Charles A. Tindley, Storer S. Jolly and J. H. Scott. Lay, Herbert C. Wilson, George L. Waters and Charles H. Coulbourne.
1916. Ministerial. Charles A. Tindley, James H. Scott and Thomas B Kiah. Lay, Herbert S. Wilson, George L. Waters and Horatio W. Jones.
1920. Ministerial. C. A. Tindley, T. H. Kiah, D. H. Hargis, J. W. Jewett Lay, Herbert S. Wilson, Horatio W. Jones, Mary E. Jackson and George L. Waters.
1924. Ministerial. C. A. Tindley, T. H. Kiah, F. H. Butler, J. E. A. Johns. Lay, William M. Henry, Herbert S. Wilson, Frederick S. Jewett, James H. Lewis.
1928. Ministerial. D. H. Hargis, C. A. Tindley, F. H. Butler, T. H. Kiah Lay, Herbert S. Wilson, Mrs. M. A. R. Camphor, Miss Olive A. Hall, Dr. William W. M. Henry.
1932. Ministerial. D. H. Hargis, D. W. Henry, C. A. Tindley, F. H. Butler Lay, Herbert S. Wilson, Miss Olive A. Hall, Mrs. M. A. R. Camphor, Mr. W. H. Staten.
1936. Ministerial. D. H. Hargis, J. T. Fletcher, D. W. Henry. Lay, H. S Wilson, Hally P. Johns, W. H. Staten.

DELEGATES TO THE UNITING CONFERENCE

1939. Ministerial. D. H. Hargis. Reserve, D. W. Henry. Lay, Herbert S Wilson. Reserve, Mrs. Clarissa O. Walker.

GENERAL CONFERENCE DELEGATES

1940. Ministerial. D. H. Hargis, D. W. Henry. Lay, Herbert S. Wilson. Wm. Staten.
- Ministerial Jurisdictional Conference. J. W. Jewett, Elmer P. Gibson, Leon S. Moore. Lay, Herman D. Brown, Mrs. Clarissa O. Walker, Hally P. Johns.
- Reserves Ministerial. E. H. Crampton, Clemon B. Miles. Lay, Mrs. A. P. Camphor, Mrs. Lavina B. Jewett.
1944. Ministerial. D. W. Henry, L. S. Moore.
- Ministerial Jurisdictional. D. H. Hargis, W. C. Thompson, W. L. D. Lyght.
- Ministerial Reserves. D. R. Fletcher, C. D. Gerald, W. H. Mears. Lay, Herman D. Brown, Herbert S. Wilson.
- Jurisdictional. Mrs. Clarissa D. Walker, Wm. H. Staten, J. R. Webb. Reserves, Mrs. L. B. Jewett, Mrs. M. A. R. Camphor, Elwood S. Jewett.

1948. Ministerial. D. W. Henry, L. S. Moore
(Jurisdictional) C. D. Gerald, W. L. D. Lyght, D. R. Fletcher
Reserves. N. W. Moore, Jr., W. H. Mears
Lay. Hally P. Johns, James R. Webb
(Jurisdictional) Mrs. Helen C. Waters, Mrs. Clarissa D. Walker,
Elwood S. Jewett
Reserves. Mrs. Ella Bailey, James Hardcastle
1952. Ministerial. L. S. Moore, N. W. Moore, Jr. Lay. Hally P. Johns,
James R. Webb
Jurisdictional Conference. D. L. Ridout, W. L. D. Lyght, R. B.
Thompson. James Hardcastle, Helen Waters, Ella Bailey
Reserves. W. H. Mears, D. R. Fletcher, E. H. Crampton. William
H. Hayman, Gilbert Griffin
-

Rules of Order

OF THE DELAWARE ANNUAL CONFERENCE

Rule I. The President shall decide all questions of order, subject to an appeal to the Conference; but in case of such appeal, the question shall be taken without debate.

Rule II. He shall appoint all committees not otherwise specially ordered by the Conference.

Rule III. On assigning the floor to any member of Conference, he shall distinctly announce the name of the member to whom he assigns it.

Rule IV. All motions or resolutions introduced by any member shall be presented in writing, if the President, Secretary, or any two members request it.

Rule V. When a motion or resolution is moved and seconded, or a report is presented, and is read by the Secretary, or stated by the President, it shall be deemed in possession of the Conference; but any motion or resolution may be withdrawn by the mover, with the consent of Conference, at any time before amendment or decision.

Rule VI. The motion to adjourn, to lay on the table, to take from the table, or for the previous question, shall be taken without debate.

Rule VII. No new motion, or resolution shall be entertained until the one under consideration has been disposed of, which may be done by adoption or rejection, unless one of the following motions shall intervene, which shall have precedence in the order in which they are here placed, namely: (1) To fix the time to which the Conference shall adjourn. (2) To adjourn. (3) To lay on the table. (4) For the previous question. (5) To postpone to a given time. (6) To refer to a committee. (7) Substitute. (8) Amendment. (9) To postpone indefinitely.

Rule VIII. A substitute or amendment may be amended.

Rule IX. When any member is about to speak in debate, or to deliver any matter to the Conference, he shall rise and respectfully address the President.

Rule X. No member shall be interrupted when speaking, except by the President to call him to order when he departs from the question, or uses personalities or disrespectful language; but any member may call the attention of the President to the subject when he deems a speaker out of order, and any member may explain if he thinks himself misrepresented.

Rule XI. No person shall speak more than twice on the same question, nor more than fifteen minutes at one time, without leave of the Conference; nor shall any person speak more than once until every member choosing to speak shall have spoken.

Rule XII. When any motion or resolution shall have been acted upon by the Conference it shall be in order for any member who voted with the prevailing side to move a reconsideration; but a motion to reconsider a non-debatable motion shall be decided without debate.

Rule XIII. No member shall absent himself from the service of the Conference without leave, unless he is sick or unable to attend.

Rule XIV. No member shall be allowed to vote on any question who is not within the bar at the time when such question is put by the President, except by leave of the Conference, when such member has been necessarily absent.

Rule XV. Every member who is within the bar at the time the question is put shall give his vote, unless the Conference, for special reasons excuse him.

Rule XVI. It shall be in order for any member to call for the yeas and nays in any question before the Conference; and, if the call be sustained by twenty-five members present the vote thereon shall be taken by yeas and nays.

Rule XVII. It shall be in order to move that the question shall be taken without further debate, on any measure pending before the Conference, except in cases where character or Conference relations are involved; and is sustained by a two-third vote, the question shall be so taken; nevertheless, it shall be in order under this rule to move to recommit, to divide or to lay on the table after the previous question has been ordered.

Rule XVIII. The motion to adjourn shall be taken without debate, and shall always be in order, except (1) when a member has the floor; (2) when a question is actually put, or vote is being taken; (3) when a question is pending on sustaining the demand for the previous question; (4) when the previous question has been called and sustained, and action under it is still pending; (5) when a motion to adjourn has been negatived, and no business or debate has intervened; and (6) when a motion to fix the time to which the Conference shall adjourn is pending or shall be made.

(Above Rules to be Codified and interpreted by a Special Committee.)

DELAWARE CONFERENCE

Statement of Prospective Distribution

RETIRED MINISTERS

Annuity Rate, Ministers \$24.00, Widows \$16.80

Year 1953-54

Name	Approved Years	Delaware Years	Delaware Annuity	Other Yrs	Other Annuity	Total Annuity
Angulo, Jose	43	43	\$1032			\$1032
Arnold, Benj. A.	26	26	624			624
Bullen, Joseph N.	31	31	724			724
Clark, Marion W.	43	43	1032			1032
Coleman, George B.	28	28	672			672
Fletcher, John T.	41	41	984			984
Hamilton, Ransom E.	19	19	456			456
Handy, Frederick J.	47	47	1128			1128
Horsey, Samuel J.	31	31	744			744
Hubbard, John H.	26	26	624			624
Hubbard, William A.	47	47	1128			1128
Johns, William H.	44	44	1056			1056
Johnson, Hampton T.	53	53	1272			1272
Jordan, Lucius E.	28 ¼	7	168	21 ¼	434	602
Miles, William A. T.	45	45	1080			1080
Peaco, John I.	32	32	768			768
Raisin, Malachi	34	34	816			816
Shockley, Caleb W.	16	16	384			384
Stewart, Thomas D.	11 ½	5 ½	132	6	150	282
Taylor, John L.	36	36	864			864
Thompson, W. C.	46	25	600	21	420	1020
Waters, Daniel G.	35	35	840			840
Waters, Robert G.	51	51	1224			1224
West, W. C.	38	38	912			912
	851 ¾	803 ½	19284	48 ¼	1004	20283

WIDOWS

Anderson, Carence L.	1 ½	1 ½	25			25
Butler, Frederick H.	49 ¾	49 ¾	836			836
Cheers, Robert W.	12	12	202			202
Coard, John S.	23 ¾	23 ¾	399			399
Coffey, William H.	9 ½	9 ½	160			160
Coleman, Howard R.	29	29	487			487
Cooper, Thomas W.	33 ¾	33 ¾	559			559
Coulbourne, John S.	41 ¾	41 ¾	701			701

Name	Age	Approved Years	Del. Years	Del. Annuity	Other Years	Other Annuity	Total Annuity
Covington, Chares T.		32	32	538			538
Davis, Joseph L.		42 ¼	42 ¼	710			710
Davis, Ross Newton,		12	12	202			202
Dashfields, Jacob F.		7 ¾	7 ¾	130			130
Devron, W. T. B.		3 ½	3 ½	59			59
Dickerson, James M.		20 ¾	20 ¾	349			349
Dickerson, Willis C.		21	21	353			353
Downs, Charles W.		16 ¼	16 ¼	273			273
Holland, John R.		38 ¾	38 ¾	651			651
Edwards, Owen S.		8	8	134			134
Hargis, David H.		41	41	689			689
Havens, Edward D.		12	12	202			202
Helm, William J.		41 ¾	41 ¾	701			701
Henry, David W.		34 ¾	34 ¾	584			584
Hutchins, Charles H.		2 ½	2 ½	42			42
Jeffers, Jacob A.		11	11	185			185
sJohnson, Franklin T.		16	16	269			269
Jefferson, John W.		46 ¼	46 ¼	777			777
Jewett, James W.		37 ½	37 ½	630			630
Johns, Robert S.		35 ½	35 ½	596			596
Johnson, William A.		32	10	168	22	185	353
Jolly, Edward H.		23 ¾	23 ¾	399			399
Jones, Curtis L.		16	16	269			269
Kershaw, Frederick C.		27 ¾	27 ¾	466			466
Klah, James A.		9 ¾	9 ¾	164			164
Klah, Thomas H.		15 ½	15 ½	260			260
McArthur, Lawrence H.		9	9	151			151
Kling, Walter N.		9 ¼	9 ¼	155			155
Laws, Francis O. T.		29	29	487			487
McGill, Abram L.		24 ¼	5 ¾	97	18 ½	155	252
McKenzie, A. A.		10 ½	10 ½	176			176
Martin, Adam L.		14 ¾	14 ¾	248			248
Martin, Lewis H.		28	28	470			470
Matthews, Wilbert G.		14	14	235			235
Moore, Noah W.		17 ¾	17 ¾	298			298
Neals, Eddie M.		20 ½	19	319	1 ½	13	332
Nichols, Jeremiah L.		7 ¾	7 ¾	130			130
Parker, Eugene O.		44 ¼	44 ¼	743			743
Parker, John W.		44	44	739			739
Perry, Lawrence S.		18 ½	18 ½	311			311
Perry, William B.		25 ½	19 ½	328	7	200	528
Price, William R.		15	15	252			252
Purnell, Jacob R.		34	34	571			571

Name	Approved Years	Delaware Years	Delaware Annuity	Other Years	Other Annuity	Total
Randall, Thomas E.	2¾	2¾	46			46
Reed, John H.	37½	27¼	458	10¼	68	526
Robins, Lewis T.	8	8	134			134
Robinson, Perry E.	8	8	134			134
Snead, Horace C.	17	17	286			286
Snowden, Nicholas B.	20	20	336			336
Stevenson, James H.	37½	37½	630			630
Stewart, King S.	8½	8½	143			143
Stewart, William L.	3¾	3¾	63			63
Thomas, Robert W.	27	27	454			454
Thompson, Moses A	18½	18½	311			311
Tomlinson, Floyd L.	14¾	14¾	248			248
Waters, Martin V.	32½	32½	546			546
Waters, Roswell	7½	7½	126			126
Waters, William E.	4	4	67			67
Winder, Charles W.	22	22	370			370
Woodley, Thomas H.	33	33	554			554
	1512	1452¾	24407	59¼	621	25028
Less Deakins	37	37	622			622
	1475	1415¾	23785	59¼	621	24406

Emptage, Sydney M. relinquished.

Special Conference Claimants Supply Pastors and Widows

Name of Claimant	Years	Annuity
Ministers		
Pettyjohn, M. J.	12	\$288
Widows of Ministers		
Heath, Mrs. Mary A.	5	84
Hodges, Mrs. Elizabeth	12	202
Johnson, G. W.		
Morris, Mrs. E. F.	30	504
Pinkett, Mrs. L. W.	28	470
Wilson, Mrs. C. T.	24	403
Holden, Mrs. Lois E.	8	134
Turner, Mrs. W. O.	7½	126
Totals	126½	2211

NEW RULE 1952. RE: Counting Service "On Trial" and "In School"
The approved years of service of each claimant include all years on trial and all years in school as authorized by the General Conference.

FINANCIAL AND STATISTICAL REPORT

Board of Conference Claimants

Delaware Annual Conference, Session of April 22-26, 1953.

RECEIPTS.

During 1952-53 to be distributed during 1953-54.

ANNUAL CONFERENCE SOURCES

Balance Previous Year	\$ 6536.56
Pastoral Charges on Apportionment.....	29355.00
Income from Conference Investments. Held by	
Board of Pensions, (a) Illinois Corporation....	4267.22

BOARD OF PENSIONS

Chartered Fund	65.00
Appropriation—Illinois Corporation	1708.00
Due from Clearinghouse	1374.00

OTHER ITEMS

Methodist Publishing House	2627.56
Pastor's Per Cent of Salary	3902.00
Minister's Wives Association	14556.00
Charges on Apportionment	3856.00

Total \$68247.34 \$68247.34

PROSPECTIVE DISBURSEMENTS

During 1953-54 of funds collected during 1952-53.

REGULAR CONFERENCE CLAIMANTS

Preachers	\$20288.00
Widows	24406.00

Total Regular Annuity	44694.00.	44694.00
Special Conference Claimants on basis of Service ..		2211.00

OTHER ITEMS

Emergency Relief	1000.00
Claimants in Other Conferences	60.00
Reserve for Stabilization ¶ 1613 §13.....	9000.00
10% Min. Wive Association PF	1455.60
Pastors % Salary PF.....	3902.00
Charges on Apportionment PF	3856.00
Expenses, Board of Conference Claimants.....	500.00
Prospective Balance	1568.74

Total \$67247.34 \$68247.34

CERTIFICATE OF TREASURER

I certify that this report, together with the supporting data on Forms C-5B, C-6B, and C-7B accompanying, has been carefully inspected and that to the best of my knowledge is correct.

Treasurer.

Pastoral Record

The date following the name at the top indicates the time when each person was received into the Conference, including the two years on probation. The figure or figures at the end of the line indicate the number of years at that place.

Anderson, H. E. 1938.		Ballard, M. O. 1931.	
Oriole, Md.	4	Fairlee, Md.	3
Fruitland, Md.	1	Millington, Md.	4
Wattsville, Va.	6	Nassau, Del.	3
Leemont, Va.	5	North Berlin, Md.	4
		Zoar, Phila., Pa.	8
		Supt. Dover District	1
Anderson, M. C. 1921.		Bishop, J. E. 1945.	
Ossining, N. Y.	3	Port Norris, N. J.	8
Federalburg, Md.	4		
Girdletree, Md.	2	Bivens, Isaac B. 1946.	
Sharptown, Md.	5	Centreville Ct., Md.	4
Nanticoke, Md.	10½	Wittman, Md.	4
Union Asbury and Liberia, Md.	7½		
Laurel, Del.	1	Black, A. L.	
Angulo, Jose. 1905.		Grace, Chester, Pa.	1
Fordsville, N. J.	2		
Church Creek, Md.	2	Blakeley, M. C. 1947.	
Woodland, Md.	2	Shipside Mission, Phila.	1
Rock Hall, Md.	3	Nassau, Del.	5
Wittman, Md.	3	Bridgeton, N. J.	1
Aireys, Md.	3		
Madison, Md.	4	Holden, R. A. 1911.	
Newark, Md.	2	Washington Conference	
Dames Quarter, Md.	3	Point Pleasant	1
Hudson, N. Y.	1	Frostburg	1
Vienna, Md.	6	Central, Washington, D. C. ...	2
Wachapreague, Va.	2	New York Conf., St. Mark's,	
Cottage Grove, Md.	4	New York (Associate)	16
Parsonsburg, Md.	7	Leave of Absence	1
Quantico, Md.	2	Supernumerary	1
Retired 1948		Delaware Conf., 1940, Engle-	
Arnold, B. A. 1927.		wood, N. J.	10
Assistant Pastor St. Paul's		Ocean City, N. J.	1
Church, Phila., Pa.	1	Delmar, Del.	2
Asst. Pastor John Wesley		Cheswold, Del.	2
Church, Phila., Pa.	1		
Burlington, N. J.	3	Booth, Theo. M. 1946.	
John Simmons Memo. Church		John Wesley, Salisbury, Md. ...	2
Phila., Pa.	1	Haven, Wilmington, Del.	3
Burlington, N. J.	6	White Plains, N. Y.	3
Chester, Pa., Grace	14		
Retired 1953		Bowdin, J. R. 1947.	
Arnold, Frederick. 1949.		McDaniel, Md.	1
Left without appointment to		Crapo and Golden Hill, Md.	3
attend school	2	Church Creek, Md.	1
Centreville, Md.	2	Retired 1952	
Preston, Md.	1	Brown, W. G. 1947.	
Bagwell, C. W. 1938.		Sharptown, Md.	2
Keller, Va.	1	North Berlin, Md.	5
Clarksville, Del.	1		
Pomona, Md.	3	Brown, W. W. 1920.	
Nassau, Del.	5	Wetipquin, Md.	3
Eighth St., Camden, N. J.	2	Wachapreague, Va.	4
Centreville, Md.	1	Liberia, Md.	7
Greensboro, Md.	3	Port Deposit, Md.	1
		Newark, Md.	5
Bailey, Howard A. 1933.		Clarksville, Del.	14
Grenloch and Rhodes, N. J. ..	2	Bryan, J. L. 1941.	
Atlantic City, Hamilton Memo-		Redeemer, Brooklyn, N. Y. ...	2
rial	3	New York Bible Society	6
Newport, Del.	4	Left without appointment to	
Salem, N. J.	2	attend school	5
Director Christian Education,			
Delaware Conference	10		

Bullen, J. N. 1914.		Supt. Philadelphia District	6
Woodland, Md.	2	Haven, Phila., Pa.	3½
Carmichaels, Md.	3		
Fairlee, Md.	2	Crockett, R. D. 1938.	
Hurlock, Md.	3	Southwest Conference.	
Denton, Md.	3	Wesley Chapel, Little Rock,	
Chestertown, Md.	2	Ark.	1
Trenton, N. J.	6	Cotton Plant, Ark.	1
Orange, N. J.	4	Delaware Conference 1942.	
Brooklyn, N. Y., John Wesley	6	Chaplain Tuskegee Institute,	
Retired 1946.		Ala.	3
		Professor, Bennett College	7
		Alabama State College	2
Cannon, Charles. 1951.			
Cottage Grove	1	Davis, H. D. 1944.	
Unionville	1	Townsend, Del.	3
		Laurel, Del.	3
Carrington, Charles L. 1932.		Whites Temple, Salisbury, Md.	4
West Texas Conference, 1932-			
1937		Davis, J. N. C. 1910	
Transferred to Delaware Con-		Ossining N. Y.	1
ference, 1937		Quinton, N. J.	7
Butler, New York City	4	St. Paul Phila., Pa.	1
Jamaica, N. Y.	13	Ridgely, Md.	2
		Butler Memorial, N. Y. C.	4
Chaney, Augustus. 1944.		Fairlee, Md.	1
Chestertown, Md.	4	Supernumerary	1
Bridgeton, N. J.	2	East Calvary, N. Y. C.	3
Easton, Md.	4	Withdrew from Conference,	
		1939.	
Clark, M. W. 1905.		Re-Admitted 1951	
Catlin, Md.	2	Royal Oak & Bellevue.....	3
New Castle, Del.	3		
Church Hill, Md.	1	Dean, E. W. 1938.	
Lincoln City, Del.	6	Transferred from Texas Con-	
Vienna, Md.	4	ference.	
Retired 1924.		Englewood, N. J. and New	
Delmar, Del.	5	Rochelle, N. Y.	1
Quantico, Md.	1	Ossining and New Rochelle ..	3
Fruitland, Md.	1	Ossining, N. Y.	4
Camphor Memorial, Phila., Pa.	1	N. Y. City, Butler Mem.	3
White's Temple, Salisbury, Md.	18	Thirkield, Jersey City, N. J. ..	3
Retired 1950.		Spring Lake, N. J.	1
		Sabbatical Year, 1946	
Coleman, G. B. 1891.		Supernumerary	2
Vienna, Md.	2	Middletown, Del.	1
Crapo, Md.	3	Laurel Ct.	1
Orlolo, Md.	2	Retired 1951.	
Millington, Md.	2	Port Deposit, Md.	2
Cape May, N. J.	2		
McDaniel, Md.	2	Dennis, Wm. A. 1946.	
Bridgeville, Del.	4	Wetipquin, Md.	1½
New Castle, Del.	4	Field Worker, Home Missions	
Wachapreague, Va.	1	Council of North America ..	7
Harrington, Del.	2		
Salisbury Circuit	5	Derrickson, C. W. 1928.	
Port Deposit, Md.	2	McDaniel, Md.	4
Retired 1919.		Church Hill, Md.	2
		Preston, Md.	7
Commodore, Oliver. 1952.		Easton, Md.	5
Unionville, Md.	1	Mt. Zion, Phila., Pa.	7
Nanticoke, Md.	1		
Collins, D. M. 1935.		Deshields, Harrison. 1952.	
Englewood, N. J.	1	Frankford, Phila., Pa.	2
Deals Island, Md.	3		
New Castle, Del.	1	Dix, Seldon G. 1922.	
Elkton, Md.	4½	Oriole, Md.	4
Jersey City, N. J.	4½	Wittman, Md.	2
Orange, N. J.	3	Quinton & Springtown	2
Ossining, N. Y.	2	On leave of absence	1
		Supernumerary	1
Crampton, E. H. 1918.		Galena, Md.	1
Ossining, N. Y.	1	Cambridge Ct., Md.	6
Transferred to New England		Townsend, Del.	2
Conference, 1919.		Bridgeville Ct., Del.	5
Worcester, Mass.	4	Millford, Del.	1
Transferred to Del. Conf. 1923.		Mardela Springs, Md.	6
White Plains, N. Y.	1	Newman, Brooklyn, N. Y.	2
Pleasantville, N. J.	3		
Lawnside, N. J.	3	Dredden, A. W. 1952	
Brooklyn, N. Y., Newman	8	Lewes	3
Ezion, Wilms., Del.	3½	Seaford	1

Dunn, Joseph E. 1922.		Charleston, S. C., Old Bethel Church	2
Ocean City, N. J.	2	Seneca, S. C., Wesley Church	3½
New Rochelle & Delmar, Del.	3	Kingston, S. C., Wilson Chapel	3 yrs., 3 mo.
Camphor Memorial, Phila.	3	Delaware Conf., S. Berlin, Md.	2
Chestertown, Md.	1	Chestertown, Md.	3
Newport, Del.	6	Mt. Joy, Wilmington, Del.	3
Brooklyn, N. Y., John Wesley	3	John Wesley, Brooklyn, N. Y.	2
Orange, N. J.	3	Snow Hill, Md.	3
White Plains, N. Y.	4	Orange, N. J.	2
John Simmons, Phila.	2	Gerald, C. D. 1928.	
Peniel, Phila.	2	Keller, Va.	4
St. Thomas, Frankford, Pa.	2	Parsonsburg, Md.	2
East Germantown, Pa.	2	Pomona, Md.	4
Elbert, J. W. 1931.		Cambridge, Md.	5
Englewood, N. J.	2	Dist. Supt. Dover Dist.	6
Oriole, Md.	3	Camphor, Philadelphia	3
Unionville, Md.	4	Princess Anne, Md.	2
Salisbury, Md., John Wesley	2	Gibson, Elmer P. 1926.	
Dover, Del.	3	Grace & Darby, Pa.	3
Newark, N. J.	4	Camphor Mem., Phila., Pa.	4
Peniel, Phila., Pa.	4	John Wesley, Salisbury, Md.	8
Elder, A. 1938.		Chaplain U. S. Army	13
East Tennessee Conference:		Graham, R. A. F. 1917.	
Hurst Memorial, Chattanooga, Tenn.	2	Salem Circuit, N. J.	3
Morristown, Tenn.	5	Ossining, N. Y.	1
Transferred to Delaware Conference, 1945		Cambridge Ct.	2
Stockton, Md.	2½	Chincoteague, Va.	1
John Wesley, Salisbury, Md.	6	Swainton & Woodbine, N. J.	3
Elzey, Irvin R. 1933.		Springtown, N. J.	5
Hopewell, Md.	5	Clarksville, Del.	2
Wattsville, Va.	7	Galena, Md.	4
Salem, N. J.	7	Kingston, Md.	2
Newark, N. J.	4	Hopewell, Md.	2
Fassett, J. A. 1921.		Withams, Md.	2
East New Market Ct., Md.	2	Girdletree, Md.	2
Taylor's Island, Md.	3	Quantico, Md.	1
Trappe, Md.	4	Farnsboro, Md.	3
Stevensville, Md.	9	Unionville, Md.	1
Chestertown, Md.	2	Manokin, Md.	2
Milford, Del.	4	Mt. Vernon, Md.	2
Haven, Wilmington, Del.	2	Grant, Roland. 1931.	
Peniel, Phila.	1	Deals Island, Md.	3
Ferry Ave., Camden, N. J.	6	Leemont, Va.	1
Fisher, Randolph. 1945.		Federalburg, Md.	3
Cheswold, Del.	3	McDaniel, Md.	1
Trappe, Md.	2	Fairlee, Md.	2
Milford, Del.	4	Mardela Springs, Md.	2
Fletcher, D. R. 1934.		Sabbatical Year	1
Spring Lake, N. J.	1	Lewes, Del.	1
Bethsada, Phila., Pa.	2	Newark, Md.	5
Centerville Ct., Md.	1	Seaford, Del.	2
Peniel, Phila., Pa.	9	Coleman, Md.	1
Board of Missions	7	Griffin, J. O. 1919.	
Fletcher, J. T. 1904.		Swainton, N. J.	1
Wittman, Md.	2	Oakville, Md.	2
Denton, Md.	2	White Haven, Md.	2
Haven, Wilmington, Del.	2	Keller, Va.	2
Germantown, Pa.	7	Cambridge Circuit, Md.	2
District Supt., Phila. Dist.	6	Aireys, Md.	3
Zoar, Phila., Pa.	9½	Horntown, Va.	2
Dist. Supt., Phila. District	7½	Withams, Va.	4
Dept. Finance & Debt Raising		Greensboro, Md.	8
Board of Home Missions and Church Extension	5	St. Michaels, Md.	4
Retired 1945.		Retired 1949.	
Geddes, G. E. 1927.		Middletown, Del.	3
South Carolina Conf., Claffin College	2	Nassau, Del.	1
Wesley College, McBee, S. C.	1	Hamilton, Ransom E. 1934.	
		Centerville Ct., Md.	2
		Wittman, Md.	4
		Trappe, Md.	6
		Cambridge Ct., Md.	6
		Retired 1952	

Handy, F. J. 1896.	
Morgan College Professor	4
Salem, N. J.	2
Newark, N. J.	4
Atlantic City, N. J.	3
Phila. Dist. Supt.	2
Zoar, Philadelphia, Pa.	3
Montclair, N. J.	3
John Wesley, Phila., Pa.	1
Camden, N. J.	4
Jersey City, N. J.	1
Englewood, N. J.	1
Hudson, N. Y.	3 mo.
St. Michaels, Md.	9 mo.
Ossining, N. Y.	3
Butler Mem., New York, N. Y.	3
Director Religious Education Delaware Conference	6
Retired 1943	1
Zoar, Philadelphia, Pa.	1
Professor, Gammon Theological Seminary, Atlanta, Ga.	3
Mt. Holly, N. J.	2
Handy, J. W., Jr. 1942.	
Oriole, Md.	1½
Chaplain U. S. Army	10½
Harewood, W. A. 1928.	
Cambridge Ct., Md.	4
East New Market, Md.	6
Denton, Md.	2
Snow Hill, Md.	8
Supt. Easton District	5
Hayman, Joseph W. 1946.	
Greenwood, Md.	2
Quantico, Md.	4
Manokin, Md.	2
Hazzard, Walter. 1942.	
Odessa, Del.	3
Hamilton Mem., Atlantic City, N. J.	9
Higgins, Nelson. 1946.	
Newport, Del.	2
Left without appointment to attend school	6
Holmes, E. H. 1945.	
So. Berlin, Md.	4
Trenton, N. J.	5
Horsley, S. J. 1911.	
Cokesbury, Md.	3
Nassau, Del.	2
Royal Oak, Md.	2
Centreville, Md.	5
Middletown, Del.	2
Mt. Holly, N. J.	3
Delair, N. J.	1½
Dover, Del.	3½
Newark, N. J.	2
Dist. Supt. Wilmington Dist. Brooklyn, N. Y., Newman	6
Retired 1942	1
Hubbard, J. H. 1925.	
Church Hill, Md.	1
Harrington, Del.	1
Nassau, Del.	5
Still Pond, Md.	5
Seaford, Del.	3
Rock Hall, Md.	11
Seaford Circuit	1
Retired 1951	
Hubbard, W. A. 1899.	
Rossville, N. Y.	1
Skipton, Md.	2

Coleman, Md.	2
Widgeon, Md.	4
Dames Quarter, Md.	1
Pomona, Md.	2
Middletown, Del.	2
Dist. Supt., Wilm. District	5
Newark, N. J.	8
John Wesley, Brooklyn, N. Y.	4
John Simons Memo, Phila., Pa.	1
John Wesley, Phila., Pa.	14
Retired 1946	
Eighth St., Camden, N. J.	1
Hughes, R. C. 1912.	
Beckwith, Md.	4
Mt. Vernon, Md.	6
Greenwood, Md.	3
Berlin & Sinepuxent, Md.	3
Leemont, Va.	6
Princess Anne, Md.	4
Chestertown, Md.	1
Shiloh, Crisfield, Md.	3
Pocomoke City, Md.	8
Salem, N. J.	4
Jackson, G. T. 1946.	
Ossining, N. Y.	6
Snow Hill, Md.	2
Jenkins, A. P. 1951.	
Newark, Md.	2
Johns, W. H. 1904.	
Barclay, Md.	2
Delaware City, Del.	2
Smyrna, Del.	4
Fairlee, Md.	2
Federalburg, Md.	3
Chestertown, Md.	7
Merchantville, N. J.	4
Cape May, N. J.	4
Ridgely, Md.	1
Port Norris, N. J.	6
Chester, Pa., Siloam	6
Sabbatical Year	1
Quinton and Springtown, N. J.	6
Retired 1948	
Newport, Del.	3
Johnson, H. T. 1889.	
Fair Oak, Va.	1
Salisbury Circuit, Md.	1
Ridgely, Md.	1
Greenwich, N. J.	1
Union, Md.	2
Mount Holly, N. J.	2
Orange, N. J.	5
Mount Joy & Wil., Del.	2
Jamestown, Md.	2
East New Market, Md.	2
Oxford, Md.	2
Newport, Del.	1
Grenloch & Rhodes, N. J.	2
Hudson, N. Y.	2
Cape May, N. J.	12
Newman, Brooklyn, N. Y.	4
Pleasantville, N. J.	1
White Plains, N. Y.	11
Retired 1942	
New Castle, Del.	5
Elkton, Md.	4
Johnson, W. P. 1929.	
Southwest Conference, 1929-1933	
Associate Pastor, Calvary, N. Y.	4
Butler Memorial, New York	12
Transferred to Delaware Con- ference, 1946	

Jones, F. Donald. 1937.		Martin, A. E. 1921.	
Clarksville, Del.	3	Atlanta Conf., Cartersville, Ga.	2
Lewes, Del.	3	Transferred to Del. Conf. 1921	1
South Berlin, Md.	3	Crapo, Md.	3
Elkton, Md.	1	Alrey, Md.	2
Dover, Del.	5	Gammon Theo. Seminary	2
Chester, Pa.	3	McDaniel, Md.	2
		Laurel, Del.	3
Jones, O. W. 1926.		Cape May, N. J.	3
Withams, Va.	2	South Berlin, Md.	3
Quantico, Md.	1	Leave of Absence	1
Crisfield, Md., Union Asbury		Keller, Va.	1
and Liberia, Md.	2	Cottage Grove, Md.	3
Cambridge, Md.	1½	Chaplain U. S. Army	3
Ezlon, Wilmington, Del.	3½	Trenton, N. J.	3
Newman, Brooklyn, N. Y.	4	Redeemer, Brooklyn, N. Y.	5
Montclair, N. J.	2		
Jones, Sercy L. 1943.		Mayberry, Wm. R. 1951.	
Woodbury, N. J.	1	St. Matthews, Newark, N. J. ...	3
Delair, N. J.	2		
Fordsville, N. J.	2	McBride, J. E. 1925.	
Sloam, Chester, Pa.	5	Mellota, Md.	3
		Burlington, N. J.	1
Kelly, James D. 1947.		Taylor's Island, Md.	2
St. Paul, Jamaica, N. Y.	7	Cordova, Md.	4
		Linkwood, Md.	6
K'ah, C. E. 1938.		Taylor's Island, Md.	5
Millington, Md.	5½	Hurlock, Md.	5
Harrington, Del.	3½	Ridgely, Md.	3
Bridgeville, Del.	7		
Kinh, Randolph M. 1947.		McDowell, A. A. 1917.	
Left without appointment to		Dames Quarter, Md.	2
attend school	5	Port Deposit, Md.	1
Morgan Center	1	Townsend, Del.	2
		Sassafras, Md.	2
Kincade, C. E. 1920.		Millington, Md.	2
Easton Ct.	1	Linkwood, Md.	2
Sewell, N. J.	3	Church Creek, Md.	1
Warren, Phila., Pa.	1	Dames Quarter, Md.	2
Ossining, N. Y.	6	Wetipquin, Md.	3
Jersey City, N. J.	1	Vienna, Md.	5
Ocean City, N. J.	2	Supernumerary	1
Buttonwood, Del.	7	Vienna, Md.	20
Mt. Holly & Burlington, N. J.	2		
Townsend, Del.	1	McKenney, M. L. 1921.	
Wilmington City Missionary		Washington Conference:	
Society	2	Mt. Hope, W. Va.	1
Delaware City Ct., Del.	7	Point Pleasant, W. Va.	1
Supernumerary	1	Buckhamon, W. Va.	2
		Catonsville, Md.	1
Licorish, Joshua E. 1940.		Oxon Hill, Md.	2
Left without appointment to		Pamoukey, Md.	4
attend school	2	Fairmont Heights, Md.	3
Denton, Md.	9 mo.	Churchton, Md.	2
Redeemer Ch., Brooklyn, N. Y.	6½	Centennial, Baltimore, Md.	1
Jersey City	5	Pittsburgh, Pa.	2
		Delaware Conference:	
Lockman, J. O. 1916.		Unionville, Md.	3
Mellota, Md.	1	John Wesley, Salisbury, Md. ...	3
Cordova, Md.	3	Bridgeton, N. J.	1
Rock Hall, Md.	11	Merchantville, N. J.	4
Lincoln, Del.	24	Haven, Wilmington, Del.	3
		McMurray, G. H. 1940.	
Lyght, W. L. D. 1930.		North Carolina Conference	
Spring Lake, N. J.	3	Asheville	2
Smyrna, Del.	5	Delaware Conference:	
Harrington, Del.	3	McDaniel, Md.	1
Princess Anne, Md.	6	Denton, Md.	2
St. Daniels, Chester, Pa.	4	Stevensville, Md.	3
Atlantic City, N. J.	3	Chestertown, Md.	2
		Pocomoke City, Md.	3
Marks, W. E. 1928.		Mt. Carmel, Wilmington, Del. ...	1
Transferred from New Eng-			
land Conference.		Mears, W. H. 1925.	
Lincoln City, Del.	3	Stockton Circuit, Md.	1
Rock Hall, Md.	3	White Haven, Md.	2
Mardella Springs, Md.	6	Fruitland, Md.	4
Seaford, Del.	5	Union Asbury, Crisfield, Md. ...	2
North Berlin, Md.	4	South Berlin, Md.	1
Crisfield, Md.	4	Pocomoke City, Md.	8
Dover, Del.	1	Montclair, N. J.	10
		Supt. Wilmington Dist.	2

Mickle, J. W. 1934 (North Carolina Conf.)

Newport News, Va.	2
Greensboro, N. C.	2
Asheville, N. C.	1
Wilkesboro, N. C.	1
Forest City, N. C.	1
Lincolnton, N. C.	1
Kings Mountain, N. C.	1
Transferred to Delaware Conference, 1946	
Ridgely, Md.	3
St. Michaels, Md.	1
Nanticoke, Md.	1
Coleman, Md.	2
Woodbury, N. J.	1

Milbourne, O'Connell. 1928.

Cambridge Ct., Md.	1
Fairlee, Md.	2
Odessa, Del.	4
Elkton, Md.	2
Chester, Pa., Grace and Darby	2
East New Market, Md.	2
East New Market and Thompson, Md.	4 1/2
Bridgeton, N. J.	2 1/2
Mt. Carmel, Wilmington, Del.	7
John Wesley, Brooklyn, N. Y.	1

Miles, Clemon B. 1921.

Oakville, Md.	1
Nanticoke, Md.	2
Quantico, Md.	2
Carmichael, Md.	2
Federalburg, Md.	5
Centreville, Md.	6
Nassau, Del.	1
Camden, N. J.	6
John Wesley, Phila., Pa.	6

Miles, W. A. T. 1906.

Spring Lake, N. J.	2
Brooklyn, N. Y.	3
Fairmount, Md.	4
Salem, N. J.	5
Marion Station, Md.	4
Easton, Md.	2
Orange, N. J.	2
Haven, Wilmington, Del.	1
Middletown, Del.	3
Laurel, Del.	3
Ridgely, Md.	6
Withams, Md.	1
Trenton, N. J.	4
Lawnside, N. J.	2
White Plains, N. Y.	3
Elkton, Md.	3

Mills, W. C. R. 1946.

Denton, Md.	3
Royal Oak, Md.	2
Retired 1951	1
Cambridge Ct.	2

Molock, C. H. 1946.

Seaford, Del.	4
Chestertown, Md.	4

Moody, H. T. 1945.

Bridgeville Ct., Del.	9
----------------------------	---

Moore, L. S. 1911.

Port Penn, Del.	1
Crumpton, Md.	2

Townsend, Del.	2
Dover, Del.	8
St. Daniels, Chester, Pa.	19
Haven, Phila., Pa.	7 1/2
Supt. Phila. Dist.	3 1/2

Moore, N. W., Jr. 1930.

New Rochelle, N. Y.	1
Upper Hill, Md.	4
Fairmount Ct. and Upper Hill, Md.	2
Phila., Pa., Camphor Memorial	4
Phila., Pa., Zoar	2
St. Daniels, Chester, Pa.	4
Supt. Easton Dist.	2
Tindley Temple, Phila., Pa.	5

Nichols, Henry. 1940.

Bethsaida, Phila., Pa.	1
Frankford, Phila., Pa.	7
Germantown, Pa.	7

Parker, Samuel E. 1947.

Deal Island, Md.	3
Fruitland, Md.	5

Penco, J. I. 1914.

Swalnton, N. J.	3
Grenloch and Rhodes, N. J.	3
Pleasantville, N. J.	2
Bridgeton, N. J.	2
Camphor Memorial, Phila., Pa.	3
Nanticoke, Md.	5
Quinton and Springtown	5
Odessa and St. Georges, Del.	2 1/2
Mt. Holly, N. J.	1 1/2
Mt. Holly and Burlington, N. J.	2
Cape May and Swalnton, N. J.	5
Middletown, Del.	3
Retired 1948	
New Castle, Del.	4

Phelps, G. Madison. 2nd. 1943.

North Carolina Conference	
Franklin, N. C.	2
Assistant Pastor, Salem, New	
York, N. Y.	1
Transferred to Delaware Conference, 1946	
Centreville, Md.	2
Left without appointment to attend school	3
Chaplain, U. S. Army	3

Pruitt, Jesse W. 1947.

Linkwood, Md.	2
South Berlin, Md.	2
St. Michaels, Md.	2
Quantico, Md.	2

Quillen, D. S. 1910.

Madison, Md.	3
Vienna, Md.	3
East New Market, Md.	5
Snow Hill, Md.	4
Crisfield, Md.	5
Camden, N. J.	12
Newport, Del.	3
John Simmons, Phila., Pa.	1
Townsend, Del.	1
Milford, Del.	2
Sharptown, Md.	4

Rasin, Malachi. 1909.		Middletown, Del.	7
Bridgeville Ct., Del.	2	Mt. Joy, Wilmington, Del.	5
Nassau, Del.	3	Delair, N. J.	1
Hudson, N. Y.	2	Buttonwood, Del.	2
Townsend, Del.	4	Frankford, Phila., Pa.	1
Sharptown, Md.	3	Newport, Del.	3
Nanticoke, Md.	2	Quinton, N. J.	3
Fruitland, Md.	4		
Union Asbury, Crisfield, Md.	4	Snuaders, Samuel P. 1947.	
Ridgely, Md.	3	New Rochelle, N. Y.	3
Pleasantville, N. J.	6	So. Berlin, Md.	1
Harrington, Del.	1	Pocomoke City	1
Coleman, Md.	5		
Retired 1943.		Scriber, Archie L. 1941.	
		Stockton, Md.	4½
Redmond, J. B., Jr. 1933.		Leemont, Va.	3½
Lexington Conference	2	Oxford, Md.	5
Port Deposit, Md.	1		
Phila., Pa., Bethesda	1	Shockley, C. W. 1911.	
Secty. Col. Y. M. C. A., Prince-		Greenwood, Del.	3
ton, N. J.	4	Salem Ct., N. J.	3
Sec'y. Col. Y. M. C. A. Mont-		Mt. Holly, N. J.	1
clair, N. J.	2	Delair, N. J.	2
Sec'y. Col. Y. M. C. A., Wilming-		Orlole, Md.	2
ton, Del.	8	Dames Quarter, Md.	3
Field Secretary, Y. M. C. A. ...	3	Cordova, Md.	1
		Williston, Md.	2
		Retired 1927.	
Reid, Alexander. 1916.		Hudson, N. Y.	9 mos.
St. Paul, Phila., Pa.	1		
Nassau, Del.	3	Shockley, J. R. 1938.	
Newark, Del.	2	Wachapreague, Va.	1
Stockton, Md.	3	Upper Hill, Md.	4
Sharptown, Md.	4	Crisfield, Shiloh	6
So. Berlin & Sinepuxent, Md. ..	5	Cambridge, Md.	5
Union Asbury, Crisfield, Md. ...	4		
Wetpquin, Md.	7½	Snead, Harry R. 1948.	
Marumseo and Kingston, Md. ...	7½	Cheswold, Del.	4
		St. Michaels, Md.	2
Richardson, F. R. 1930.			
Chapel, Md.	1	Spence, O. H. 1918.	
East New Market Ct., Md.	1	Deals Island, Md.	2
Centreville Ct., Md.	2	Horntown, Va.	3
Oxford, Md.	2	Royal Oak, Md.	4
Galena, Md.	2	Milford, Del.	6
Fairlee, Md.	1	Dover, Del.	6
Cordova, Md.	2	Montclair, N. J.	3
Marydel, Md.	2	Dist. Supt., Salisbury Dist.	6
Royal Oak, Md.	2	Ezlon, Wilmington, Del.	6
Hurlock, Md.	2		
Trappe, Md.	2	Spencer, C. P. 1934.	
Odessa, Del.	1	Keller, Va.	1
Greensboro, Md.	2	Dames Quarter, Md.	7
Millsboro, Del.	1	Fairlee, Md.	7
Delmar, Md.	2	Woodbury, N. J.	4
		South Berlin, Md.	1
Ridout, Daniel L. 1924.			
Princess Anne Academy	3	Stanley, J. O. 1911.	
St. Peters, Wilm., Del.	2	Delaware City, Del.	1
Hamilton Memorial, Atlantic		Smyrna, Del.	2
City, N. J.	3	Freston, Md.	5
St. Michaels, Md.	2	Wittman, Md.	3
Bridgeton, N. J.	7	Cordova, Md.	3
Phila., Pa. Camphor Mem.	8	Vienna, Md.	3
Supt. Dover District	3 2/3	Church Hill, Md.	6
Secretary Baltimore Area	1	McDaniel, Md.	1
		Rock Hall, Md.	6
Ross, Thomas L. 1947.		Sharptown, Md.	7
Left without appointment	2	Coleman, Md.	4
Sharptown, Md.	1	Merchantville, N. J.	3
Still Pond, Md.	1		
Nanticoke, Md.	2	Stanley, W. E. 1919.	
8th St., Camden, N. J.	1	Mellota, Md.	2
		Centreville Ct., Md.	3
Runsum, J. H. 1916.		McDaniel, Md.	4
Sinepuxent, Md.	1	Oxford, Md.	4
Jamestown, Md.	2	East New Market, Md.	2
Church Hill, Md.	1	Denton, Md.	4
McDaniel, Md.	2	Leemont, Va.	6
Cheswold, Del.	1	Laurel, Del.	6
Delaware City, Del.	9	Princess Anne, Md.	5
		Camphor Mem.	2

Stewart, T. D. 1923.

South Carolina Conference	
Pendleton, S. C.	1
Greenwood, S. C. at school	2
Delaware Conference	
Syracuse, N. Y.	2
New Rochelle, N. Y.	3
Cheswold, Del.	4 mo.
Transferred to New England Conference	
St. Andrew's, Worcester, Mass.	4
Transferred to Del. Conference	
Manokin, Md.	1 mo.
Delmar, Del.	5 mo.
Hudson, N. Y.	1
Retired 1935.	

Strother, W. C., Jr. 1932.

South Carolina Conference	
Mullins Ct., S. C.	1
Walhalla Ct., S. C.	2
St. Andrews, Greenville, S. C.	3
Seneca, S. C.	1
Summerville, S. C.	2 1/2
Chaplain, U. S. Army	4
Transferred to Delaware Conference, 1946	
Darby, Pa.	8

Tasco, Wm. M. 1945.

Smyrna, Del.	2
Harrington, Del.	2
Fordsville, N. J.	5

Taylor, J. L. 1911.

Sassafras, Md.	1
Barclay, Md.	3
Cheswold, Del.	4
New Castle, Del.	5
Haven, Wilmington, Del.	3
Smyrna, Del.	1
Merchantville, N. J.	1 1/2
Mt. Carmel, Wilm., Del.	3
Cape May and Swainton, N. J.	2
Retired 1948	

Thomas, Charles C. 1929.

Swainton, N. J.	1
Dover Ct., Del.	2
Port Deposit, Md.	1
Carmichaels, Md.	2
Chaplain, U. S. Army	2
Sabbatical Year	1
Withdrew, 1945.	
Reinstated, 1946.	
Supernumerary	1
Pomona, Md.	7

Thomas, W. C. 1930.

Cottage Grove, Md.	1
McDaniel, Md.	2
Chapel, Md.	5
Centreville Circuit	1
Centreville, Md.	4
Sabbatical Year	1
Nanticoke, Md.	3
Townsend, Del.	5

Thompson, R. B. 1919.

Cokesbury, Del.	3
Cheswold, Del.	2
St. Michaels, Md.	6
Waugh, Cambridge, Md.	6
Mt. Joy, Wilm., Del.	5
Dover, Del.	5
Newark, N. J.	2
John Wesley, Phila., Pa.	2
Supt. Salisbury District	6

Thompson, W. C. 1901.

Washington Conference, 1901.	
Whatcoat & Mt. Zion, Balto. ...	2
Lexington, Va.	3
Lynchburg, Va.	2
P. E. & D. S.	5
Mt. Zion, Washington, D. C. ...	6
Charlestown, W. Va.	3
Annapolis, Md.	3
Transferred to Del. Conf. 1922.	
Ezlon, Wilmington, Del.	3
Dist. Supt., Phila. District	6
Atlantic City, N. J.	4
Newark, N. J.	6
Dist. Supt. Wilmington Dist. ...	6
Retired 1947.	
Delair, N. J.	1
St. Barnabas, Phila., Pa.	4

Truder, C. L. 1934.

Manokin, Md.	2
Delmar, Del.	3
Trenton, N. J.	3
Orange, N. J.	2 1/2
Cambridge, Md.	4 1/2
John Wesley, Brooklyn, N. Y. ...	4
Zoar, Phila., Pa.	1

Walker, Frank S. 1948.

Cape May, N. J.	1
Laurel, Del.	4
To attend school	

Waters, D. G. 1910.

Whaleyville, Md.	2
Catlin, Md.	2
Still Pond, Md.	3
Preston, Md.	6
Laurel, Del.	8
John Wesley, Salisbury, Md. ...	4
Milford, Del.	5
Bridgeville, Del.	9
Retired 1945.	

Waters, R. G. 1897.

Bridgeville, Del.	1
Haven, Wilmington, Del.	2
Milford, Del.	3
Crisfield, Md.	4
Salisbury, Md.	5
Orange, N. J.	7
Magnolia, N. J.	2
Jersey City, N. J.	4
Camden, N. J.	2
John Simmons Memo. Philadel- phia, Pa.	1
Snow Hill, Md.	1
Frankford, Phila., Pa.	6
Bethsaida, Phila., Pa.	1
Jamaica, N. Y.	2
East Germantown, Pa.	2
Newman, Brooklyn, N. Y.	6
Retired, 1948	
Conference Evangelist	1

Watson, J. U. 1934.

Lexington Conference	
Columbus, White Street	1
Delaware and Marion, Ohio ...	1
Madison, Ind.	2
Elyria, Ohio	2
Rushville, Ind.	1
Transferred to Delaware Conf. 1942.	
Centreville Ct.	1
Federalburg, Md.	4
Mt. Joy, Wilmington, Del.	7

Webster, J. J. 1953

Smyrna, Del.	1
-------------------	---

West, W. C. 1903.		East Germantown, Pa.	2
Trinity, Del.	1	Bethsaida, Phila., Pa.	2
Vienna, Md.	1		
Madison, Md.	4	Williams, D. L. 1932	
Preston, Md.	5	Dunleith.	1
Carmichaels, Md.	1		
Pomona, Md.	2	Williams, J. I. 1945.	
Sassafras, Md.	3	Marydel, Md.	2½
Still Pond, Md.	4	Greensboro, Md.	2½
Seaford, Del.	2	Federalburg, Md.	4
Fairlee, Md.	2		
Church Creek, Md.	8	Wimberly, E. V. 1940.	
Alreys, Md.	3	Jersey City, N. J.	1
Retired 1941.		Phila., Pa., John Simmons . . .	4
Beckwith, Md.	4	Newport, Del.	1
		Millford, Del.	2
		Lawnside, N. J.	6
White, C. B. 1930.		Wright, William. 1941.	
Absecon, N. J.	3	South Carolina Conference:	
Woodbury, N. J.	8	Left without appointment to	
Quinton and Springtown, N. J.	2	attend school.	1
Buttonwood & Christiana, Del.	1	Springfield, S. C.	1
Girdletree, Md.	3	U. S. Army	2
Hopewell, Md.	3	Orangeburg Circuit	1
Deals Island, Md.	2	Left without appointment to	
Millington, Md.	2	attend school.	1
		Transferred to Delaware	
Williams, Carson J. 1935.		Conference, 1943.	
Keller, Va.	3	Left without appointment to	
Federalburg, Md.	5	attend school.	5
Chaplain, U. S. Army	3		
White Plains, N. Y.	2		
St. Thomas, Frankford, Phila.	2		

APPROVED SUPPLY PASTORS

Armstrong, S. E. 1942.		Ennis, Roy. 1948	
Port Deposit, Md.	1	Snow Hill Circuit, Md.	2
Lewes, Del.	1	White Haven, Md.	3
Mardela, Md.	2	Upper Hill, Md.	1
Still Pond, Md.	4		
Centreville Ct., Md.	1	Farare, Frank. 1947	
Newark, Md.	1	Beckwith, Md.	4
Deal Island, Md.	1	Cordova, Md.	3
Cottage Grove, Md.	1		
		Fisher, Horace. 1950.	
Austin, Mrs. Sarah E. 1947.		Burlington, N. J.	4
Easton Circuit, Md.	7		
		Foster, E. N. 1935.	
Bellamy, S. A. 1943.		McDaniel, Md.	2
Shaw Chapel, New York, N. Y.	11	Easton Ct., Md.	4 1/2
		Carmichaels, Md.	2 1/2
Boggs, Alexander. 1937.		Wittman, Md.	6
Bethsaida, Phila., Pa.	1	Millsboro, Del.	1
Frankford, Phila., Pa.	8 mos.	Linkwood, Md.	1
Golden Hill and Crapo, Md.	2	Crapo and Golden Hill, Md.	2
Carmichaels, Md.	4		
Oriole and Venton, Md.	5	Fullman, S. G. 1928.	
White Haven	1	Buttonwood, Del.	6
		Delaware City, Del.	12
Browne, C. W. D. 1944.		Woodbury and Jericho, N. J.	3
New Rochelle, N. Y.	3	Cape May, N. J.	5
Ocean City, N. J.	2		
Grenloch and Rhodes, N. J.	1	Green, W. H. 1950.	
Ocean City, N. J.	1	Stevensville, Md.	3
Port Deposit, Md.	1		
Millsboro, Del.	2	Hackett, Thaddeus. 1942.	
		Galena, Md.	4
Brooks, M. D. 1950.		Trinity and Georgetown, Del.	4
Chapel, Md.	4	Harrington, Del.	3
		Harrington, Del.	5
Brown, Rachel. 1950.			
Galena, Md.	4	Hall, H. T. 1942.	
		Linkwood, Md.	3
Brown, L. C. 1950.		Preston, Md.	3
Emmanuel	4	Trappe, Md.	1
Bryant, C. R. 1951.		Henry, Gurley 1953	
Crumpton, Md.	3	Centerville Ct.	
Caldwell, R. S. 1942.		Henry, Noble. 1944.	
McDaniel, Md.	3	Crapo and Golden Hill, Md.	3
Church Creek, Md.	3	Church Hill, Md.	6
Carmichaels, Md.	6		
		Hilton, Paul 1952	
Cannon, Charles. 1948		Buttonwood	2
Cottage Grove, Md.	6		
Unionville	1	Hughes, E. A. 1940.	
		Church Hill, Md.	4
Caulk, Jacob 1953		Oriole, Md.	2
St. George and Kirkwood	2	Unionville, Md.	3
		Wattsville, Va.	5
Coffey, Mrs. Adah W. 1943.			
Marion Station, Md.	4	Hyland, M. V. 1942.	
Stockton, Md.	6	Laurel Ct., Del.	2
		Upper Hill, Md.	2
Collins, J. S. 1942.		Wachapreague, Va.	2
Wachapreague, Va.	4	White Haven, Md.	2
Upper Hill, Md.	2	Newark, Md.	1
Dames Quarter, Md.	6	Rock Hall, Md.	3
Cottingham, C. H. 1943.		Jackson, Edward. 1949.	
Easton Ct., Md.	1	Taylor's Island and Hoopers-	
Oakville, Md.	5	ville, Md.	5
Wetipquin, Md.	4		
Linkwood, Md.	1	Jackson, Paul 1953	
		Mt. Holly	1
Crosswell, R. T. 1942.			
Mt. Vernon, Md.	7	James, Ophelia. 1950.	
Withams, Va.	6	Sassafras, Md.	4
Dennis, Wayne. 1949.		Johns, Geo. W. 1943.	
Parsonsburg, Md.	5	Dover Ct., Del.	7

Johnson, E. J. 1943.		Stanley, N. C. 1949.	
Cottage Grove, Md.	6	Williston, Md.	5
Wachapreague, Va.	5		
Union Asbury and Liberia....	1	Staten, W. H. 1944.	
Jones, Grover N. 1940.		Chapel, Md.	6½
Keller, Va.	3	Retired 1950.	
Manokin, Md.	7	Taylor, G. W. 1942.	
Hopewell, Md.	4	Bethsaida, Phila., Pa.	4
		Orlole, Md.	2
Jones, H. C. 1953		Marlon Station, Md.	6
Wachapreague	1	Thompson, I. H. 1940.	
Jones, L. H. 1942.		Ocean City, N. J.	3
Snow Hill Ct., Md.	6	Glenloch and Rhodes, N. J. ...	6
Keller, Va.	1	Odessa, Del.	5
Oakville, Md.	2	Townsend, Robert S. 1945.	
Shiloh & Hutts Chapel	3	Hopewell, Md.	3
Jones, Lewis. 1940.		Upper Hill, Md.	4
Laurel Circuit, Del.	2	East New Market, Md.	1
Millington, Md.	3	Turner, W. O. 1927.	
Mardela Springs, Md.	2	Laurel Ct., Del.10 yrs., 9 mos.	
Lewis, David 1953		Galena, Md.	4½
Seaford Circuit	2	Crumpton, Md.	9
		Retired 1951.	
Maddox, Ethelbert. 1948		Wallace, R. T. 1944.	
Galena, Md.	2	Keller, Va.	2
Smyrna, Del.	3	Williston, Md.	4
Lewes, Del.	1	Denton, Md.	4
		Middletown, Del.	1
Mills, W. J. 1941.		Watts, Grace. 1951.	
Deals Island, Md.	2	Fairlee, Md.	3
White Haven, Md.	5	White, E. H. 1938.	
Stevensville, Md.	3	Horntown, Va.	16
Hurlock, Md.	3	White, Isaac. 1945.	
Murray, Thesda. 1951.		Keller, Va.	3
Miles River, Md.	3	Greenwood, Md.	6
Nichols, W. A. 1939.		Whittington, A. C. 1939.	
Laurel Ct., Del.	2	Oakville, Md.	5
Oxford, Md.	6	Sassafras, Md.	5
East New Market, Md.	5	Port Deposit, Md.	1
Linkwood, Md.	1	McDaniel, Md.	2
Wetipquin, Md.	1	Church Creek, Md.	2
Pendleton, Thomas 1953		Whittington, Crafton. 1943.	
Delair	2	Easton Ct., Md.	2
Pettyjohn, M. J. 1938.		McDaniel, Md.	2
Georgetown, Del.	3	Miles River, Md.	4
Sassafras, Md.	3	Beckwith, Md.	3
Pomona, Md.	2	Wilkins, S. L. 1950	
Delmar, Del.	2	Grenlock and Rhodes	4
Retired 1952.		Wilson, G. B. 1950.	
Purnell, Levin. 1945.		Still Pond, Md.	3
Dames Quarter, Md.	3	Wright, Van B. 1923.	
Girdletree, Md.	6	Taylor Mission	1
Slacum, A. H. 1945		Portsville	3
Church Hill, Md.	2	Hebron, Md.	3
Church Creek, Md.	3	Crapo, Md.	5
Centreville Ct., Md.	2	Taylors Island, Md.	6
McDaniel, Md.	1	Alreys, Md.	13
Spencer, H. W. 1947		Young, Charles I. 1947	
Stockton Ct., Md.	3	Marydel, Md.	6½
Keller, Va.	3		
Deals Island	1		

GAMMON THEOLOGICAL SEMINARY

ATLANTA ♦ ♦ GEORGIA

**THE OUTSTANDING NEGRO THEOLOGICAL
SEMINARY IN AMERICA**

for the
**TRAINING OF MINISTERS AND
CHRISTIAN WORKERS**

Courses of Study

1—Courses leading to the degree of Bachelor of Divinity and open to college graduates.

2—Courses leading to the degree of Master of Religious Education and open to women who are college graduates and who desire to be trained for Christian Service.

3—Courses leading to the degree of Master of Sacred Theology.

For further information write:

**GAMMON THEOLOGICAL SEMINARY
Atlanta, Georgia**

Harry V. Richardson, President

MORGAN CHRISTIAN CENTER MORGAN STATE COLLEGE

Baltimore ♦ Maryland

A Brief Description of Morgan Christian Center

The building is constructed of granite stone and is strictly fire proof. The cost is approximately \$150,000 including equipment and furniture. The Chapel will seat approximately 400 and is equipped with modern church pews and a Hammond Electric Organ. There are social and lounging rooms, banquet hall, conference rooms, a kitchen, check rooms, library, private offices and a large game and recreation room. These facilities lend themselves admirably for carrying out the following purposes of the Morgan

Purposes and Services

TO PROVIDE

- 1—A shrine for worship.
- 2—An opportunity to become followers of Christ.
- 3—A laboratory for training youth for leadership in church and community activities.
- 4—A recruiting station for religious leadership.
- 5—A constructive cultural, social, and recreational life for youth.
- 6—A home away from home for students.
- 7—A friendly and harmonious understanding between people of varying faiths.
- 8—A counselor in times of intellectual difficulties, religious doubts, and trying Christian experiences.

SPONSORED AND SUPPORTED BY

MORGAN COLLEGE CORPORATION,
Christian Center.

BOARD OF EDUCATION METHODIST CHURCH
DELAWARE CONFERENCE
WASHINGTON CONFERENCE

BALTIMORE CONFERENCE

BISHOP A. P. SHAW, Chairman, Trustee Board
JUDGE MORRIS A. SOPER, Chairman Emeritus, Trustee Board
BISHOP EDGAR A. LOVE, Resident Bishop, Baltimore Area
DR. MARTIN D. JENKINS, President, Morgan State College
JUDGE JOSEPH L. CARTER, Treasurer
JAMES H. CARTER, Secretary
REV. HOWARD L. CORNISH, Director