

Edgar A. Love

THE NINETY-SEVENTH SESSION
OF
THE DELAWARE ANNUAL CONFERENCE
THE METHODIST CHURCH

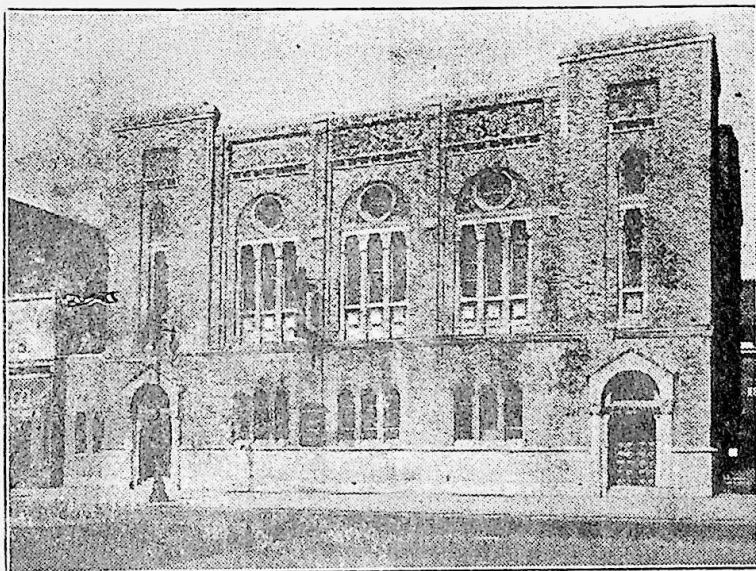

TINDLEY TEMPLE — THE METHODIST CHURCH
Broad and Fitzwater Streets
Philadelphia 46, Pa.

Tuesday, May 19, through Sunday, May 24, 1959

- BISHOP EDGAR A. LOVE, Presiding
DR. WALTER R. HAZZARD, District Superintendent
DR. NOAH W. MOORE, JR., Host Pastor
MR. ROY L. CORDERY, District Lay Leader
MR. HALLY P. JOHNS, Conference Lay Leader



BISHOP EDGAR A. LOVE



MRS. EDGAR A. LOVE



THE REV. NOAH W. MOORE, JR., HOST PASTOR

WELCOME

We are delighted to extend this sincere, warm word of welcome to Bishop and Mrs. Edgar A. Love, the general officers of the church, the cabinet, ministers and laymen of the Delaware Conference, invited guests and our many, many visitors and friends.

It is a privilege and a distinct honor you accord us each year to serve as your host for the sessions of the Delaware Annual Conference.

Philadelphia is a great convention city with adequate facilities of public halls, housing, dining, public relations, recreation, etc. Also, conveniently located, is its great shopping centre at the very heart of the city, within easy walking distance of City Hall.

In the past decade, our fair City of Brotherly Love has made great strides in the field of human relations. Today, no man may be barred from



THE REV. WALTER R. HAZZARD
Superintendent—Philadelphia
District

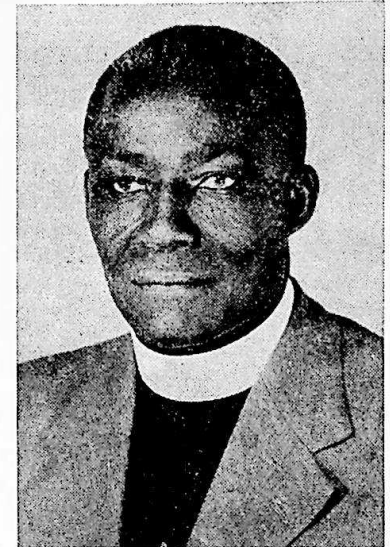

THE REV. W. L. D. LYGHT
Superintendent—Wilmington
District

admittance to any position or job on account of race or nationality. In every branch of our municipality, including our courts, men of all races serve side by side as loyal and respected citizens. Our shops, our stores, and individuals, employ personnel without discrimination. Our hotels and restaurants will serve, with courtesy and welcome, all who enter. A few of our churches are integrated and all extend the warm hand of fellowship to worshippers of any race or nationality.

So, as we move about our city we can breathe an air of freedom and confidence that whoever we are, of whatever race or color, we are wanted.

You have observed that Philadelphia, like all of your great metropolitan areas, is undergoing a tremendous program of urban renewal and traffic and transportation improvement. Great expressways cross our city, avoiding the steady stream of downtown traffic connecting the great arteries of the Pennsylvania and New Jersey Turnpikes. New office buildings and hotels have been constructed near center of city as a part of the new civic centre. Pennsylvania Boulevard is being extended across the Schuylkill River to Pennsylvania Station, at 30th Street. In every section of our city, Public Housing is displacing the more blighted areas. Philadelphia is a city of homes and churches and a warm, friendly spirit. We

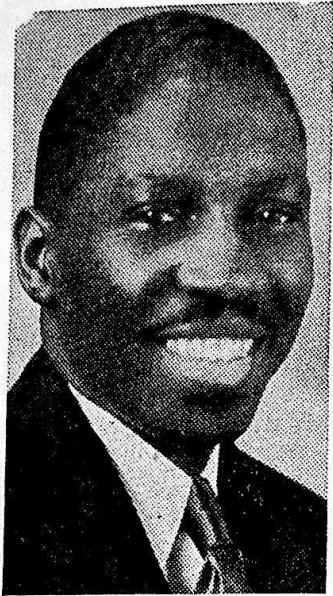

THE REV. JOSHUA E. LICORISH
Our Conference Secretary



REV. CRAWFORD L. TRADER
Superintendent—Easton District

sincerely trust you will enjoy our city with its many historic and scenic spots.

The Delaware Conference has grown to tremendous proportions and, consequently, the responsibility of entertainment is great. Our loyal members, however, count it a joy to put things in readiness for your visit. All of us stand ready to serve you so as to make your stay with us happy and to facilitate the work of our great Conference.

We have attempted to assign delegates, where they have expressed preference, to the homes of their choice. This is, also, true in the case of so many of our hostesses who have requested certain delegates. However, where no preference has been indicated, we have assigned delegates to good Christian homes, as near as possible to the church.

We trust our delegates will accept the assignments made. Cancellation works a great hardship upon our hostesses who have gone to a great deal of expense to put their homes in readiness to receive you.

We are, again, providing waiters and waitresses who are prepared to serve you at the table, so as to eliminate our delegates having to stand in



THE REV. MARION O. BALLARD
Superintendent—Dover District

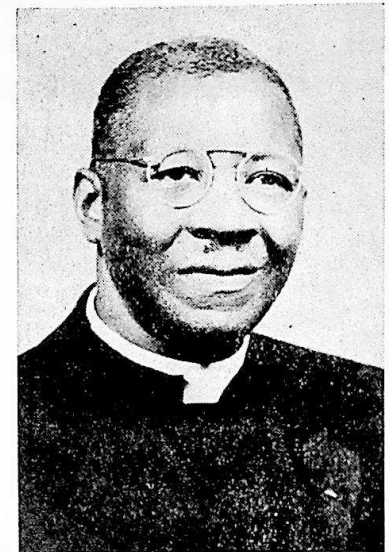

REV. CYRUS W. DERRICKSON
Superintendent—Salisbury District

long cafeteria lines. Ample tables have been set up so everyone may be seated at once. Special table, on the platform, for the bishop, his cabinet, their wives, and special invited guests. Also, in front of platform has been provided a table for Conference officers, retired ministers, their wives, and invited guests.

Parking is at a premium in this area. We are asking you, however, to observe parking signs. Parking regulations are strictly enforced and traffic violation tickets cannot be "fixed". Cars may be parked on lot adjoining church and, also, for a reasonable fee, on lot in rear of church. We are happy to inform you that we have entered into negotiations to purchase the Parking Lot and will make Settlement soon. Another year, we will have adequate facilities for parking.

Beware of "pick pockets" in crowds. Do not leave clothing or luggage exposed in your car. Lock all valuables in your car trunk or check in church Check Room.

Our church and our homes are open to serve you. Please call upon us, at any time, and we shall be pleased to do all in our power to make you comfortable.

God bless us, one and all, and grant us a great Conference.



Our pastor's wife, Mrs. Carolyn L. Moore, and daughter, Mrs. Carol Weddington, with grand-children, Karen and Arthur Moore Weddington

WOMEN

To women who
Have done, and do
Their best with mind, and hand or mite,
To ease the sad world's dismal plight,

OUR TOAST . . .

Since time began
The ills of man
Have been assuaged
By them; the aged,
The young, the strong,
They've struggled long
To right the wrong.

While weak men cry, "It can't be done!"
The women shout, "The Victory's Won",
And prove therewith: No matter whether
Beset by drought or stormy weather,
There are no trials they can't meet —
Or foe — with faith they can't defeat,
If they with purposeful endeavor
Join hearts and hands, and work together.

DELAWARE CONFERENCE PROGRAM COMMITTEE

DOVER DISTRICT

The Rev. C. D. Gerald
Mrs. Elsie C. Briddell

EASTON DISTRICT

The Rev. Trevor C. Jones
Mrs. Helen C. Waters

PHILADELPHIA DISTRICT

The Rev. C. L. Carrington
Mr. Herman D. Brown

SALISBURY DISTRICT

The Rev. Edwin Ellis
Mrs. Kathleen Purnell

WILMINGTON DISTRICT

The Rev. G. H. McMurray
Mrs. Helen Loatman

★

THE DISTRICT SUPERINTENDENTS

The Rev. M. O. Ballard
The Rev. C. W. Derrickson
The Rev. Walter R. Hazzard
The Rev. W. L. D. Lyght
The Rev. C. L. Trader

THE HOST PASTOR: The Rev. N. W. Moore, Jr.

THE CONFERENCE LAY LEADER: Mr. Hally P. Johns

THE CONFERENCE PRESIDENT, W. S. C. S.: Mrs. Carrie Henry

★ ★ ★

OFFICERS OF THE CONFERENCE

Presiding Bishop: EDGAR A. LOVE, D. D.

Secretary: JOSHUA E. LICORISH

Assistant Secretaries: I. R. Elzey, E. A. Hughes, C. W. Perry, F. D. Arnold, Mrs. Helen H. Dobson, Mrs. Harrilese D. Miles, Mrs. Matilda M. Jackson, Herbert A. Wise, Randolph Fisher.

Statistical Secretary: SAMUEL E. PARKER

Assistant Statistical Secretaries: Claude Edmonds, Sr., Edwin Ellis, W. E. Marks, Elmer T. Hawkins, C. B. White, Joseph I. Williams, Mrs. Helen C. Waters, William R. Mayberry, Walter S. Taylor, L. C. Brown, Hyland Frisby, David Briddell, G. W. Taylor, Hori W. Spencer, Mrs. Kathleen Purnell, Miss Dorothy Jones, Daniel L. Williams, S. G. Fullman, M. C. Blakely.

Treasurer: JOSEPH E. DUNN

Assistant Treasurers: Miss Florence G. Wilson, Augustus Chancy, C. B. White, William Hayman, H. C. Snead, W. E. Stanley.

PROGRAM

TUESDAY, MAY 19th

- 10:00 A.M.—Registration
12:30 P.M.—Luncheon
2:30 P.M.—Board of Ministerial Training
5:30 P.M.—Dinner
7:00 P.M.—Devotions, The Rev. A. L. Scriber
7:20 P.M.—Layman's Meeting
8:30 P.M.—WELCOME SERVICE, The Rev. N. W. Moore, Jr., Presiding
Music by the choir of Mt. Carmel Church, Wilmington, Del.
- GREETINGS:**
On Behalf of the Civic Groups: Dr. Harry Green, Pres., Phila. Branch of N. A. A. C. P.
On Behalf of the Clergy: The Rev. John D. Bright, Pastor, Bethel A. M. E. Church
On Behalf of the City: Councilman Marshall L. Shepard
On Behalf of the Local Church: Mr. Ralph H. Jones
Response: The Rev. Edwin Ellis
- 9:00 P.M.—A dramatic presentation of the work of the Delaware Conference—The Methodist Church... The Rev. C. L. Carrington, Presiding, The Rev. Edwin Ellis and Mrs. Thomas Anderson, Assisting.

WEDNESDAY, MAY 20th

- 7:30 A.M.—Breakfast
9:00 A.M.—Holy Communion, Bishop Edgar A. Love, Presiding
Roll Call
Organization
Memorial Service, The Rev. W. C. Strother, Presiding
Sermon by The Rev. Frederick D. Arnold
- 1:00 P.M.—Luncheon
2:30 P.M.—Conference Session
Devotions
Meditation by The Rev. Samuel S. Tatem
- 5:30 P.M.—Dinner
7:00 P.M.—Evangelistic Service, The Rev. W. R. Mayberry, Presiding
Sermon by The Rev. Rupert A. Adams
- 7:30 P.M.—Anniversary of The Board of Hospitals and Homes, The Rev. C. B. Miles, Presiding
- 8:15 P.M.—Anniversary of The Board of Lay Activities, Mr. Hally P. Johns, Presiding
Address: Mr. Robert G. Mayfield, Executive Secretary, General Board of Lay Activities
Music by the Men's Chorus of Haven Church, Philadelphia

THURSDAY, MAY 21st

- 7:30 A.M.—Breakfast
9:00 A.M.—Conference Executive Session

Devotions

Meditation by The Rev. David Nickerson

Laymen will meet at First Colored Wesley Methodist Church, 17th and Fitzwater Streets

- 9:30 A.M.—Business Session of The Ministers' Wives
Y. W. C. A., 1605 Catharine Street

- 10:45 A.M.—Conference Session
Election of Delegates to General and Jurisdictional Conferences
Reports

1. Board of Christian Education
2. Commission on Vocations
3. Commission on Christian Higher Education

- 12:00 M.—Noon Address, Dr. James S. Thomas, Associate Director of the Department of Secondary and Higher Education of the General Board of Education of The Methodist Church.

- 1:00 P.M.—Luncheon

- 2:30 P.M.—Missionary Sermon by The Rev. W. R. Mayberry
Music by the Ministers' Wives Choir

- 3:30 P.M.—Conference Session

- 5:30 P.M.—Dinner

- 7:00 P.M.—Evangelistic Service, The Rev. George Jackson, Presiding
Sermon by The Rev. R. B. Thompson

- 7:30 P.M.—Anniversary of The Woman's Society of Christian Service, Mrs. Carrie Henry, President

- 8:30 P.M.—Anniversary of The Board of Missions
Address by Dr. Charles F. Golden

Mortgage Burning

Music by the choir of Zoar Church, Philadelphia

FRIDAY, MAY 22nd

- 7:30 A.M.—Breakfast

- 9:00 A.M.—Conference Session

Devotions

Meditation by The Rev. Harvey G. Chase

Reports

1. Conference Treasurer
2. Commission on World Service and Finance

- 10:45 A.M.—Report of Ministers' Wives Association on Conf. Claimants

- 11:30 A.M.—Fraternal Greetings

- 12:00 M.—Noon Address, Dr. James S. Thomas, Associate Director of the Department of Secondary and Higher Education of the General Board of Education of The Methodist Church.

- 1:00 P.M.—Luncheon

- 2:30 P.M.—Conference Session

Devotions

Meditation by The Rev. Rupert Adams

Conference Board of Pensions

- 5:30 P.M.—Dinner

- 6:00 to 8:00 P.M.—Ministers' Wives Garden Party on the Church Lawn
—Donation, \$1.50

- 7:00 P.M.—Evangelistic Service, The Rev. W. R. Mayberry, Presiding
Sermon by The Rev. C. D. Gerald

7:30 P.M.—Anniversary of The Board of Education, The Rev. John R. Shockley, Presiding

A Presentation of the Conference Council of Children's Work
Music by the Children's Choir of Tindley Temple Church, Phila.

8:30 P.M.—Report on Africa by Bishop and Mrs. Edgar A. Love and a returned missionary

Music by the choir of St. Daniels Church, Chester, Pa.

SATURDAY, MAY 23rd

7:30 A.M.—Breakfast

9:00 A.M.—Conference Session

Devotions

Meditation by The Rev. Wayne Cuff

Reports

1. Conference Statistician

2. The Church and Town and Country Work, The Rev. Augustus Chancy, Chairman. Address by The Rev. Samuel A. Snyder, Jr., Area Director of Migrant Ministry of the Del-Mar Migrant Committee. Subject: "The Church Facing a Changing Farm Economy".

3. Conference Historical Society, The Rev. E. W. Dean, Chairman

12:00 M.—Noon Address, The Rev. Claude Edmonds, Sr.

1:00 P.M.—Luncheon

2:30 P.M.—Conference Session

Devotions

Meditation by The Rev. James McClendon

Reports Continued

4:30 P.M.—Mortgage Burning at Friendship House

5:30 P.M.—Dinner

7:00 P.M.—Evangelistic Service, The Rev. George Jackson, Presiding

Sermon by The Rev. William Tasco

7:30 P.M.—Mass Meeting under the auspices of The Conference Board of Social and Economic Relations, The Rev. E. H. Crampton Presiding

Addresses:

Dr. A. Dudley Ward, Executive Secretary, National Board of Social and Economic Relations

Dr. Edward Odun, National Church Secretary, N A A C P

Music by The Philadelphia District Young Adult Choir

SUNDAY, MAY 24th

8:00 A.M.—Breakfast

9:00 A.M.—Testimonial Service by the Revs. J. O. Stanley, John I. Peace, W. H. Johns, Ralph B. Thompson, John McBride

10:30 A.M.—Sermon by Bishop Edgar A. Love

Music by the choir of Tindley Temple Church, Philadelphia

1:00 P.M.—Dinner

3:00 P.M.—Ordination Sermon by The Rev. Clemon B. Miles

Music by the choir of Camphor Memorial Church, Philadelphia

Reading of the Appointments

Adjournment



The Honorable Richardson Dilworth, Mayor of the City of Philadelphia, presenting letter to The Rev. Noah W. Moore, Jr., for presentation to His Honor, Dr. Wilhelm Daniels, Mayor of Bonn, Germany

Quoted, below, is an excerpt from a letter received by Dr. Moore in March, 1959, from Dr. von Trutzschler, representative of the Federal Republic of Germany and Berlin (West), inviting him to participate, as a member of The Methodist Committee for Oversea Relief, in a Study Tour:

Dear Pastor Moore:

On behalf of the German Federal Government I have the honor to invite you on a four weeks' study of the Federal Republic and Berlin (West) as guest of the Federal Government.

This study tour is intended to enable you to acquaint yourself personally with the new Germany. You will be given opportunities to become familiar with conditions in the Federal Republic in general and in your own sphere of interest in particular. As guest of the Federal Government you will meet leading personalities in public, political and cultural life and be able to discuss with them questions of interest to you. Furthermore, the program provides for sufficient spare time so as to give you every opportunity to study our conditions from your own point of view.

The participants in this hospitality program will be formed into small groups according to fields of interest and will travel as such.

The tour of your group has been scheduled from Nov. 1 to 30, 1959.

Yours very truly,

(Signed) Dr. von Trutzschler

In Memoriam

THE REV. JOSHUA INGRAM

THE REV. L. S. MOORE

THE REV. J. N. C. DAVIS

THE REV. JAMES F. HENRY

MRS. EMMA WHITTINGTON

MRS. T. H. WOODLY

MRS. EDDIE M. NEALS

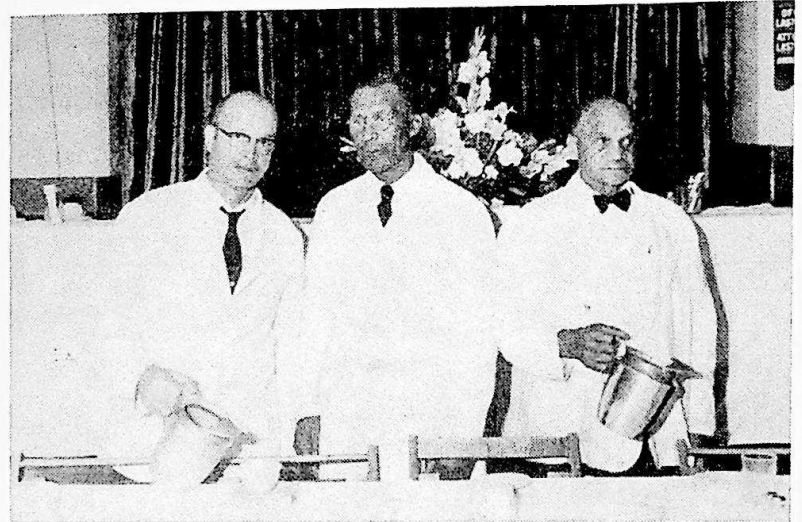

Our Kitchen and Dining Room Force stand poised, ready to serve you. Cafeteria service open Thursday through Sunday.

LOCAL CONFERENCE COMMITTEE

John W. Gross

Walter Atkins

Mrs. Sarah Alexander

Mrs. Catharine Hackett

Mrs. Emily Pitts

Mrs. O. R. McFall

Mrs. N. W. Moore, Jr.

Mrs. Ida Fassett

Mrs. Estelle Matthews

Theodore Smith

Mrs. Ella S. Moore

Mrs. Laura Purnell

USHERS

Thursday evening, May 21st

Friday evening, May 22nd

Sunday morning, May 24th

Sunday afternoon, May 24th

Zoar Methodist Church

John Wesley Methodist Church

Tindley Temple Methodist Church

Camphor Memorial Methodist Church
Haven Methodist Church

★ ★ ★

NOTE

The Dewey Wright Quintette will sing prior to the Ordination Service on Sunday afternoon, May 24th.

INFORMATION

REGISTRATION

Delegates, upon arrival, will please go to the office in the front of the church, left of the pulpit, to register. Delegates have all received cards asking their preference. We have assigned delegates accordingly. Where there has been no preference, we have assigned the delegate to comfortable lodging as close as possible to the church. The delegates are urged to please accept the assignment. Changes work great hardship upon the office and the people who have prepared for your entertainment... particularly our hostesses. Scouts will be available to direct you to your lodging.

PARCEL ROOM

You will find a Parcel Check Room downstairs. Don't leave your luggage and parcels unguarded in the sanctuary or in your car, unless locked in your trunk. Be cautious, for there are prowlers who break into cars that have clothing and other valuables in view. In the crowds, be careful of pick-pockets.

ROOMS FOR MEETINGS

The bishop and his cabinet will occupy the Pastor's study: front of the church to the right of the pulpit. We have devised a Prayer Room in the front of the church, Rosewood Street Side. You may enter at all times for meditation and prayer.

The Treasurer and Statistician will occupy Room 4, downstairs; Boards and Committees, Room 5. Conference Secretary will share our office; front of the church, left of pulpit.

EMERGENCY

A First Aid Room will be located in the downstairs of the church on the Broad Street Side. Nurses are on duty at all sessions and services. A Police Emergency Box is at the corner of Broad and Fitzwater Streets.

METHODIST PUBLISHING HOUSE

A large assortment of books are on sale for use in church and church school, Broad St. Side of the church. Profits benefit Conference Claimants.

LOST AND FOUND

Please consult the office, the pastor or Superintendent of the building for articles that are lost or found.

EXITS

The church has twelve exits. In case of fire or other emergency, use the door nearest you.

LAVATORY FACILITIES

Women — Broad and Fitzwater Street Side of church, downstairs.
Men — Rosewood Street Side of church, downstairs.

DINING ROOM AND CAFETERIA

To enter Dining Room, use the Rosewood Street Steps.
To enter Cafeteria, use the Broad Street Steps.

ORDINATION SERVICE

Persons using robes in this service are requested to provide their own.

MEAL TICKETS

Persons who are not delegates may secure a meal ticket for the week at the rate of \$14.00. Meal tickets, also, may be secured for \$2.50 per day. Persons securing this type of ticket will be served in the Dining Hall with the delegates and not in the Cafeteria.

ADVOCATE

Support your Central Christian Advocate... Dr. L. Scott Allen, editor. "Annual Conferences of the Central Jurisdiction have set for themselves goals." Our editor is hopeful that, through the Conference campaigns, circulation of the Advocate will be increased to a point that will warrant its existence as one of the official organs of the Methodist Church. Stop at the Advocate table at the rear of the church today and turn in your list of subscriptions.



MR. OTHO H. JAMES
Charge Lay Leader—Tindley
Temple

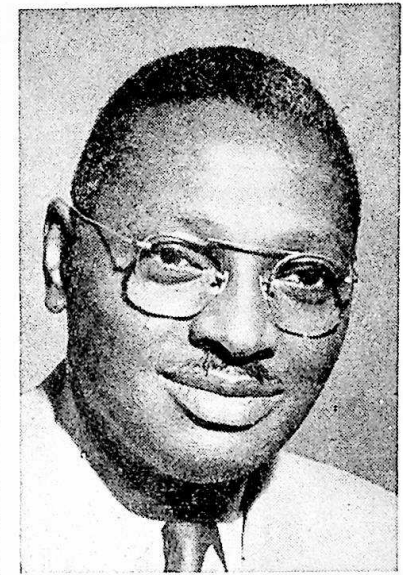

MR. RALPH H. JONES
Congratulations to Mr. Jones, our
Church School Supt. for 24 years



OUR SENIOR CITIZENS

The Golden Age Group serves the community at large and includes members of several denominations. (See exhibition in rear of the church.) Our Golden Agers have received two Merit Awards for their display at the Gimbels Annual Hobby Show.



MR. ROY L. CORDERY
Lay Leader—Phila. District



MR. HALLY P. JOHNS
Conference Lay Leader



NURSERY COMMITTEE

A fine group of workers who conduct a Sunday Nursery for the children of worshippers.

Results of Election
1958-1959

Jus. Corp (2)

Jus. Corp (2)

Official Journal
and
Year Book
OF THE
DELAWARE CONFERENCE
OF THE
METHODIST CHURCH

Ninety-Seventh Session
1959

APPROPRIATION . . .

**for distribution to Conference Claimants
for year beginning January 1, 1959**

. \$600,000

"The net produce from the operations of The Methodist Publishing House, after providing adequate reserves for the efficient operation of the business and allowing for reasonable growth and expansion, shall be appropriated by the Board of Publication and distributed annually to the several Annual Conferences for the persons who are and shall be conference claimants."

Page 285, P. 1124, Discipline, 1956

**1959 Check to the
DELAWARE CONFERENCE
This Year Will Total—\$3,072.70**

DID YOU . . .

do your part to make this possible?

1. By using only Methodist literature by Methodist editors for Methodists in your Church School?
2. By buying all your books and supplies from the branch house serving your territory?
3. By securing your visual aids material from your Publishing House?
4. By using your influence to help the business of this co-operative enterprise?
5. By promoting the new magazine TOGETHER and THE NEW CHRISTIAN ADVOCATE?

The Methodist Publishing House

A. Byron Johnson, Regional Manager

150 Fifth Avenue

New York 11, New York

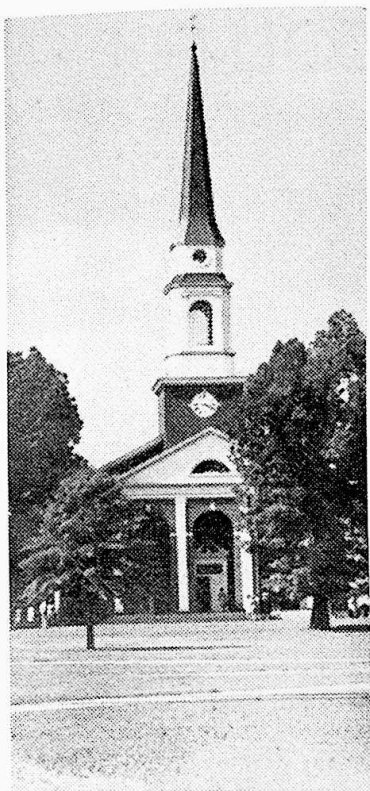

BENNETT COLLEGE
Greensboro, N. C.

Dr. Willa B. Player
President

*a distinctive college
for women*

A four-year accredited Class "A" Liberal Arts College, Holding Full Membership in the Southern Association of Colleges and Secondary Schools.

CURRICULUM

- The Humanities
- The Sciences
- The Social Sciences

UNIQUE PROGRAM IN PRE-MEDICAL EDUCATION

For Further Information Write:

DIRECTOR OF ADMISSIONS, Bennett College,
Greensboro, N. C.

Opening Date for Fall Semester, Sept. 9, 1959

CLAFLIN COLLEGE

Orangeburg, South Carolina

FOUNDED IN 1869

DR. HUBERT V. MANNING, *President*

*the college that is interested
in you and your future*

A small college offers you the opportunity to develop your own individuality—mentally and socially.

A small college gives you the chance to participate in vital activities.

A small college provides opportunity for instructors to help you.

AREAS OF CONCENTRATION

- Art
- Education and Psychology
- English
- Health and Physical Education
- Music
- Religion and Philosophy
- Science and Mathematics
- Social Science

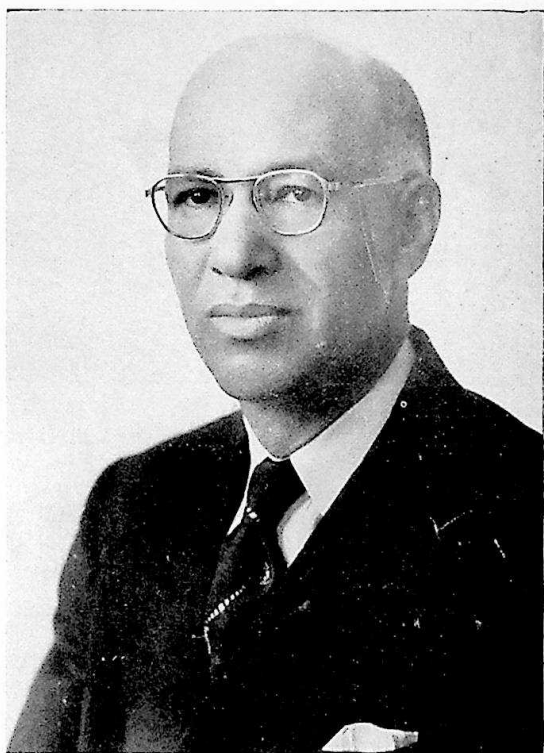

BISHOP EDGAR A. LOVE

Our Presiding Bishop



NOAH W. MOORE, JR.
Host Pastor



WALTER E. STANLEY
Superintendent, Dover District



CRAWFORD L. TRADER
Superintendent, Easton District

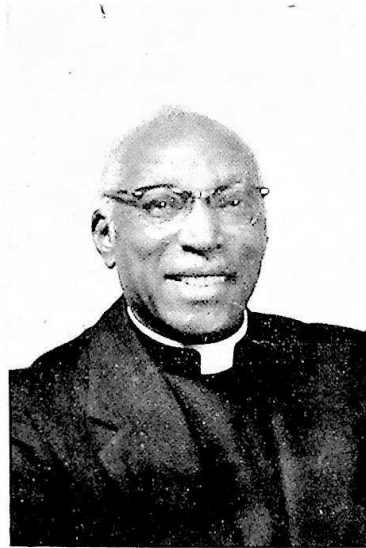

GEORGE T. JACKSON
Conference Secretary of Evangelism

Official Journal and Year Book
of the
DELAWARE ANNUAL CONFERENCE
The Methodist Church

NINETY-SEVENTH SESSION

Twentieth Session after Unification

HELD IN

TINDLEY TEMPLE METHODIST
CHURCH

Fitzwater and Broad Streets, Philadelphia, Pa.

May 19-24, 1959

DAILY PROCEEDINGS

EDGAR A. LOVE, D.D., LL.D.
President

JOSHUA E. LICORISH
Secretary

PRICE \$1.00

Table of Contents

The contents of this issue of the Conference Minutes are a record of the proceedings of the Delaware Annual Conference of The Methodist Church for the year 1958-59, arranged according to the recommendations of paragraph 658 of the *Discipline* of 1956.

I. Officers of the Annual Conference	6
II. Boards, Commissions and Committees	7
Rolls of Members	
Alphabetical Roll of Conference Members	13
Probationers	15
Supply Pastors	16
Lay Members	18
III. Journal of Daily Proceedings	25
Certificate of Ordination	42
Resolutions	43
IV. The Disciplinary Questions	52
V. The Appointments	61
VI. The Reports	
A. The District Superintendents	
Composite Report	64
Dover District	75
Easton District	82
Philadelphia District	88
Salisbury District	96
Wilmington District	102
B. Boards, Commissions and Committees	107
1. Committee on Conference Relations	107
2. Commission on World Service and Finance	110
3. Board of Missions	113
4. Commission on Town and Country Work	115
5. Board of Education	123
6. Commission on Christian Higher Education	130
7. Commission on Christian Vocations	133
8. Board of Evangelism	134
9. Board of Christian Social Relations	135
10. Board of Lay Activities	137
11. The Golden Cross Society	138
12. Board of Pensions	152
13. Committee on Reserve Pensions	161
14. Commission on Minimum Salaries	162
15. Commission on Worship	162
16. Television, Radio and Film Commission	163
17. Committee on State of the Church	164
18. Committee on Wills and Legacies	164
19. Committee on Emancipation Proclamation Centennial	165
20. Editors of Delaware Conference History	165
C. Other Reports	
1. Woman's Society of Christian Service	167
2. Area Administrative Secretary	169
3. Area Department of Research and Survey	170
4. New York Area Metropolitan Planning Commission	170
5. Delaware State Council of Churches	172
6. Church Aid Report	174
7. Promotion Advance Fund Report	176
8. Auditors' Report	176
D. The Statistical Tables	181
VII. Memoirs	204
VIII. In Memoriam	211
IX. Historical	
Conference Sessions	217
Chronological Roll of Conference Members	219
General and Jurisdictional Conference Delegates	221

X. Miscellaneous	
Conference Rules of Order	223
By-Laws of the Baltimore Area	227
Constitution—Baltimore Area Pastors' School	228
The Directory	
Widows of the Conference	231
Board of Lay Activities	233
Church Lay Leaders	234
Local Preachers	239
Certified Lay Speakers	244
Church School Superintendents	249
Conference Officers—Woman's Society of Christian Service	254
Wesleyan Service Guild	254
District Presidents—Woman's Society of Christian Service	255
District Secretaries—Wesleyan Service Guild	255
Local Presidents—Woman's Society of Christian Service	255
Presidents of Methodist Men	260
XI. Pastoral Records	
Conference Members	264
Probationers	272
Approved Supply Pastors	272
XII. Index	275

I. Officers of the Conference

Presiding Bishop

EDGAR A. LOVE, D.D.
828 N. Carrollton Ave., Baltimore 17, Md.

Secretary

JOSHUA E. LICORISH
3849 N. Eighteenth Street
Philadelphia 40, Pa.
Telephone—Baldwin 9-3710

Assistant Secretaries

Irving R. Elzey, E. A. Hughes, Cyrus W. Perry, Frederick D. Arnold,
Mrs. Helen H. Dobson, Mrs. Harrilese D. Miles, Mrs. Matilda M. Jackson,
Herbert A. Wise, Randolph Fisher.

Statistical Secretary

SAMUEL E. PARKER
407 Oxford Street, Pocomoke City, Md.

Assistant Statistical Secretaries

Claude Edmonds, Edwin Ellis, W. E. Marks, Elmer T. Hawkins, C. B.
White, Joseph I. Williams, Mrs. Helen C. Waters, William R. Mayberry,
Walter S. Taylor, L. C. Brown, Hyland Frisby, David Briddell,
G. W. Taylor, Hori W. Spencer, Mrs. Kathleen Purnell,
Miss Dorothy Jones, Daniel L. Williams, S. G. Fullman,
M. C. Blakely.

Treasurer

JOSEPH E. DUNN
4715 Duffield Street, Philadelphia 24, Pa.

Assistant Treasurers

Miss Florence G. Wilson, Augustus Chancy, C. B. White,
William Hayman, H. C. Snead, W. E. Stanley.

II. Annual Conference Boards, Commissions and Committees 1956-1960

1. BOARD OF CHURCH LOCATION (721)

Dover District

Ministers: C. E. Kiah, C. H. Molock, Roland Grant, The District Superintendent.

Laymen: William Briddell, George Dredden, Royace Cannon.

Easton District

Ministers: T. C. Jones, A. P. Jenkins, Harvey Chase, The District Superintendent.

Laymen: Larry Jones, W. W. Kiah, H. M. Johnson.

Philadelphia District

Ministers: C. B. Miles, C. L. Carrington, I. R. Elzey, The District Superintendent.

Laymen: John Dennis, Preston King, Ralph Myers.

Salisbury District

Ministers: C. D. Gerald, George Jackson, S. E. Parker, The District Superintendent.

Laymen: W. H. Hayman, Lorrie Taylor.

Wilmington District

Ministers: F. D. Jones, O. H. Spence, R. C. Hughes, The District Superintendent.

Laymen: Charles Harmon, Calvin Matthews, Fletcher White.

2. BOARD OF PENSIONS (1611)

Class of 1960

Ministers: J. R. Shockley, W. A. Harewood, D. L. Williams, W. C. Strother, Jr., S. L. Jones, H. E. Anderson.

Laymen: Miss Florence Wilson, Miss Nettie Callis, Otho James, Mrs. H. C. Waters, Wm. Stevenson, W. T. Kiah.

Class of 1964

Ministers: H. H. Nichols, David Briddell, J. E. Dunn, A. J. Dredden, G. H. McMurray, I. R. Elzey, E. L. Ellis.

Laymen: James H. C. Kelly, J. T. Harris, Mrs. Mary Peaker, Hannibal Cooper, Mrs. Blanche Blackburn, Mrs. Kathleen Purnell, Nathaniel Handy.

Officers: William C. Strother, Jr., President, James H. C. Kelly, Secretary, J. E. Dunn, Treasurer.

3. BOARD OF HOSPITALS AND HOMES (1561)

C. B. Miles, Chairman; E. A. Hughes, Secretary; C. E. Kiah, Treasurer; Isaac Crippen, J. I. Williams, Mrs. Helen Waters, Mrs. Anna Jones, W. H. Hayman, M. L. McKenney, Mrs. Clarissa Walker, H. H. Nichols.

DELAWARE CONFERENCE

4. BOARD OF LAY ACTIVITIES (1503)

Hally P. Johns, Chairman; Miss Florence Wilson, Secretary; James R. Webb, Treasurer; Elmer Hawkins, Mrs. Helen Dobson, Milton T. Young, Charles Parrish, T. M. Smith, Alphonso Young, Bernard Young, Joseph Bedford, Larry Jones, Mrs. Helen C. Waters, Mrs. Verdie M. Brown, Edward Dodson, H. M. Johnson, Dewey Townsend, Perry Ringgold, R. L. Cordery, Otho James, Benjamin Waters, Robert Simpson, W. T. Kiah, R. L. Pinkett, Joseph G. Smith, Andrew Evans, Mrs. Helen Loatman, Miss Dorothy Jones, J. P. Corney, Sylvester Woolford, H. A. Wise and the District Superintendents.

5. BOARD OF EDUCATION (1443)

J. R. Shockley, Chairman; Mrs. Helen Waters, Secretary; C. D. Gerald, Treasurer.
 Ministers: C. E. Kiah, C. W. Bagwell, S. L. Jones, C. E. Jordan, J. E. Licorish, W. E. Stanley, C. D. Gerald, S. E. Parker, G. H. McMurray, J. R. Shockley.
 Members at Large: E. H. Crampton, N. W. Moore, Jr., D. W. Briddell, J. B. Redmond, Jr.
 Laymen: J. R. Webb, Mrs. Helen Waters, Mrs. Mabel Copper, Mrs. Matilda M. Jackson, Mrs. Lenora Robbins, Mrs. LaVerne Briddell, Mrs. Emma Strother, Mrs. Esther H. Porter, H. D. Brown, Mrs. Elsie Briddell, Mrs. Margaret K. Outen.
 Youth Members: President of Conference Youth Fellowship, Sylvia Browne, Barbara Ennals.
 Director of Morgan Christian Center, the District Superintendents and invited staff members; H. A. Bailey, C. L. Miller and J. C. Hardcastle.

6. BOARD OF MINISTERIAL TRAINING (669-674)

J. W. Elbert, Chairman; N. W. Moore, Jr., Treasurer; D. R. Fletcher, Registrar; C. B. Miles, H. A. Bailey, H. H. Nichols, C. L. Carrington, W. G. Brown, F. D. Arnold, S. L. Jones, E. V. Wimberly, W. C. Strother, Jr.

7. BOARD OF EVANGELISM (1478)

W. R. Mayberry, Chairman; G. T. Jackson, Secretary, C. W. Perry, Ralph Cannon, R. C. Hughes, H. T. Hall, Mrs. Elizabeth White, Mrs. C. D. Walker, Mrs. Helena Murray, Mrs. Jessie Hickman, H. T. Moody, J. B. Williams, Randolph Fisher, H. H. Nichols, Mrs. Helen Loatman, George Taylor, W. P. Johnson, President of Conference Youth Fellowship, the district secretaries of Evangelism, and the District Superintendents.

8. BOARD OF CHRISTIAN SOCIAL RELATIONS (678)

E. H. Crampton, Chairman; C. W. Perry, G. W. Cuff, W. P. Johnson, C. L. Carrington, H. M. Deas, C. W. Bagwell, Larry Jones, Waldo Kiah, S. E. Parker, W. C. R. Mills, Mrs. Cecie P. Henry, O. H. Spence, J. B. Redmond, H. D. Davis, H. D. Brown, Joseph Smith, Mrs. Margaret Caution, Miss Julie Anthony, C. E. Kincade, Randolph Fisher, W. J. Mills, R. A. F. Graham, A. L. Black, Mrs. Thelma Alford, Miss Adelyn Brown, Elijah Townsend, Mrs. Claudia Wharton, Donna I. Brown, Jessie Armstrong, C. P. Spencer, I. R. Elzey, A. J. Dredden, Mrs. L. P. Davis, W. E. Marks, J. I. Williams, G. E. Geddis, Mrs. Helen

Crippen, Mrs. Helen Waters, Mrs. Sallie Lawrence, L. V. Baker, Mrs. Lillian Purnell, C. W. Cannon, A. L. Scriber, Mrs. Carrie Wiggins, C. A. Elder, O'Connell Milbourne, J. L. McClendon.

9. COMMITTEE ON INVESTIGATION (931)

J. O. Stanley, Alexander Reid, C. L. Trader, J. W. Elbert, S. G. Dix (Reserve members), J. I. Williams, H. T. Moody, C. A. Elder.

10. BOARD OF MISSIONS (1295)

Roy L. Cordery, Chairman; O. H. Spence, Executive Secretary; Hooker D. Davis, Conference Missionary Secretary; C. B. White, J. I. Williams, R. B. Thompson, W. H. Greene, H. P. Johns, Mrs. Mildred White, A. Chancy, J. O. Lockman, D. R. Fletcher, Harry Blackson, Mrs. Verdie M. Brown, C. L. Carlington, J. E. Licorish, Mrs. Lenora Robbins, W. C. Strother, Mrs. Helen Loatman, Theasdar Murray, Mrs. Helen Crippen, Kay L. Gibson, Jean Thomas.

11. COMMISSION ON WORLD SERVICE AND FINANCE (791)

F. D. Jones, Chairman; Mrs. Cleo Henry, Secretary; Alexander Reid, S. P. Sanders, John Gross, E. S. Jewett, Sally Derrickson, T. M. Booth, Robert Thomas.

12. COMMISSION ON TOWN AND COUNTRY WORK (1231-1)

Augustus Chancy, Chairman; H. R. Snead, Secretary; Joshua Licorish, H. A. Bailey, W. G. Brown, Mrs. Mildred White, T. A. Geter, Dewey Townsend, W. H. Greene, S. S. Tatem, A. E. Martin, William Hudson, Japeth Miles, Miss Grace Shockley, Bishop Edgar A. Love, The District Superintendents, F. R. Richardson, Carlton Parker.

13. COMMITTEE ON CONFERENCE RELATIONS (668)

Chairman, Sercy L. Jones; Secretary, Charles E. Kiah.
Class of 1960: R. B. Thompson, E. V. Wimberly, S. L. Jones.
Class of 1961: J. R. Shockley, W. E. Marks, Roland Grant.
Class of 1962: C. E. Kiah, C. D. Gerald, I. R. Elzey.

14. COMMISSION ON CHRISTIAN VOCATION (675-677)

H. A. Bailey, Chairman; Miss Florence G. Wilson, Secretary; Leonard Miller, Treasurer; M. O. Ballard, W. E. Marks, J. W. Elbert, C. B. Miles, R. L. Cordery, H. P. Johns, J. O. Lockman, W. P. Johnson, David Briddell, Mrs. Alexina Hazzard, Mrs. Inez Harewood, Thomas Pendleton, J. R. Webb, H. T. Moody, Mrs. Margaret K. Outen.

15. COMMITTEE ON RESOLUTIONS

T. M. Booth, Augustus Chancy, C. B. Miles, H. M. Johnson, Roy L. Pinkett.

16. COMMITTEE ON EQUALIZATION OF PASTOR'S SALARIES

O'Connell Milbourne, Chairman; E. T. Hawkins, Secretary; C. W. Bagwell, Elwood Jewett, W. A. Harewood, H. P. Johns, W. G. Brown.

17. COMMITTEE ON CONVOCATION OF URBAN LIFE (1305)

Miss Gertrude Henry, Lorraine Coleman, R. L. Cordery, O. H. Spence, J. E. Licorish, Noah W. Moore, Jr., Emerson Jolly.

DELAWARE CONFERENCE

18. COMMITTEE ON STATE OF THE CHURCH

Edwin Ellis, L. H. Purnell, C. P. Spencer, J. I. Williams, Mrs. Blanche Hayes, J. R. Webb, Miss Evelyn Waters, Robert E. Lee, R. L. Harris.

19. COMMITTEE ON STATE OF THE COUNTRY

William Tasco, Chairman; C. J. Williams, Secretary; H. T. Moody, Milton Young, Mrs. Hazel Turner.

20. COMMITTEE ON CODIFYING THE LAWS AND RULES OF THE CONFERENCE

D. M. Collins, R. B. Thompson, Mrs. Cleo Henry, D. R. Fletcher, Miss Florence Wilson.

21. COMMITTEE ON MEMORIALS

O'Connell Milbourne, Chairman; Herbert Wise, Secretary; T. M. Booth, M. L. McKenney, Mrs. Elsie Briddell, Henry Griffin, Edward Washington, Mrs. Helen Waters, Harvey Chase, W. M. Tasco.

22. CONFERENCE TRUSTEES (711)

Class of 1960: S. G. Dix, D. R. Fletcher, Harry Blackston.

Class of 1961: I. R. Elzey, O. H. Spence, J. R. Webb.

Class of 1962: M. O. Ballard, Milton T. Young, C. W. Derrickson.

23. COMMISSION ON PROMOTION AND CULTIVATION (755)

Joshua Licorish, Howard A. Bailey, H. P. Johns, Mrs. Mildred White, Roy L. Cordery, J. R. Shockley, J. O. Lockman, Mrs. Helen Dodson, H. T. Moody, The District Superintendents, Bishop Edgar A. Love, C. L. Trader, H. D. Davis, D. L. Ridout, Mrs. Carrie W. Henry.

24. DISTRICT COMMITTEES ON MINISTERIAL QUALIFICATIONS (695)

Dover District: W. E. Stanley, C. E. Kiah, W. E. Marks, J. O. Lockman, C. D. Gerald.

Easton District: C. L. Trader, S. L. Jones, H. R. Snead, J. I. Williams, Trever C. Jones, C. A. Edmonds.

Philadelphia District: W. R. Hazzard, J. W. Elbert, C. B. Miles, C. L. Carrington, N. W. Moore, Jr., H. H. Nichols.

Salisbury District: C. W. Derrickson, S. P. Sanders, Alexander Reid, S. E. Parker, H. E. Anderson, E. L. Ellis.

Wilmington District: W. L. D. Lyght, W. A. T. Miles, E. V. Wimberly, C. W. Perry, F. D. Jones, W. C. Strother, Jr.

25. COMMISSION ON WORSHIP AND FINE ARTS (1568)

H. T. Moody, Mrs. Mildred White, C. E. Jordan, Mrs. Alexina Hazzard, N. W. Moore, Jr., Miss Bernice Gardener, E. A. Hughes, Waldo Kiah, D. L. Williams, Miss Betty Holland, D. L. Ridout.

26A. THE RESERVE PENSION CAMPAIGN COMMITTEE

Ministers: W. C. Strother, Jr., J. E. Dunn, J. R. Shockley, F. D. Arnold, Ralph Thompson, F. D. Jones, W. A. Harewood.

Laymen: James H. C. Kelly, J. R. Webb, Miss Florence Wilson, Dr. H. T. Webb, Mrs. J. W. Jewett, H. P. Johns, J. T. Harris, Sr.

B. OFFICERS OF RESERVE PENSION CAMPAIGN

James H. C. Kelly, Executive Secretary

Dover District: Mrs. Elsie Briddell, Secretary; W. E. Marks, Associate Secretary.

Easton District: Mrs. Thelma Alford, Secretary; Sercy L. Jones, Associate Secretary.

Philadelphia District: Jolly T. Harris, Sr., Secretary; W. E. Stanley, Associate Secretary.

Salisbury District: Howard S. Miles, Secretary; Alexander Reid, Associate Secretary.

Wilmington District: Miss Florence Wilson, Secretary; George H. McMurray, Associate Secretary.

27. EDITORS OF THE DELAWARE CONFERENCE HISTORY

W. R. Hazzard, Alexander Reid, Joshua Licorish, W. L. D. Lyght, Mrs. Mary Hudson, Mrs. Helen Waters, Daniel L. Ridout, Henri M. Deas, G. H. McMurray, David Briddell, Sercy L. Jones, F. D. Arnold, James R. Webb, Mrs. Pauline Coleman, W. C. Jason, T. H. Pendleton.

28. DISTRICT SECRETARIES OF STEWARDSHIP

Dover District: Alonzo H. Shockley, Jr.

Easton District: J. L. Coleman.

Philadelphia District: Milton Young.

Salisbury District: Kermit Cottman.

Wilmington District: Carl Still.

29. COMMITTEE ON WILLS AND LEGACIES (737-11)

C. B. White, Chairman; Mrs. Majorie Foreman, Secretary; Mrs. Amy Redfield, Treasurer; A. A. McDowell, Mrs. Louise Cooper, W. S. Taylor, J. R. Shockley, Mrs. Helen Powell, U. S. A. Polk, G. T. Jackson, H. P. Johns.

30. COMMITTEE ON EMANCIPATION CELEBRATION

Elmer W. Dean, Chairman; Mrs. Theodosia Hayward, Treasurer; A. J. Dredden, Mrs. Effie Groomes, Howard Miles, Japeth Miles, D. M. Collins, Miss Adelyn Brown, Larry Jones, Harry Sneed, L. E. Jordan, H. M. Deas, J. E. Licorish, Hyland B. Frisby, A. E. Martin, H. T. Moody, D. L. Ridout, G. Wayne Cuff.

31. COMMITTEE ON PERUSING THE DAILY JOURNAL

F. D. Arnold, E. H. Crampton, W. E. Stanley, W. A. Hubbard, H. D. Brown, Mrs. Dorothy Marks, Mrs. Elsie Briddell.

32. PUBLIC RELATIONS AND METHODIST INFORMATION (1590)

Daniel L. Ridout, Chairman; C. E. Jordan, Secretary; F. D. Arnold, W. G. Brown, W. C. Jason, T. H. Pendleton, A. E. Martin.

33. COMMITTEE ON STUDY OF CONFERENCE ENTERTAINMENT

Henry H. Nichols, Chairman; Roy Pinkett, Vice Chairman; Mrs. Helen H. Dobson, Secretary; J. O. Lockman, Mrs. Helen Crippen, J. I. Williams, Larry Jones, Thomas Malloy, D. M. Collins, G. T. Jackson, C. W. Perry, Noah W. Moore, Jr., E. L. Ellis.

34. COMMITTEE ON STUDY OF DISTRICT SUPERINTENDENTS SALARIES AND EXPENSES

E. V. Wimberly, Chairman; Mrs. Kathleen Purnell, Secretary; W. E. Marks, Mrs. Effie Groomes, Sercy L. Jones, Mrs. Mable Copper, W. R. Mayberry, David Briddell, Mrs. Cleo Henry.

35. GOLDEN CROSS SOCIETY (1559)

Mrs. L. Beatrice Dorsey, Directress; Mrs. Violetta Duckery, Dover District; Mrs. Blanche Jewett, Easton District; Mrs. Theodosia Hayward, Salisbury District; Mrs. Anna Jones, Philadelphia District; Mrs. Cleo Henry, Wilmington District.

36. TELEVISION, RADIO AND FILM COMMISSION (1583)

D. W. Briddell, Chairman; W. L. D. Lyght, W. E. Marks, S. L. Jones, I. R. Elzey, F. D. Arnold, E. V. Wimberly, D. L. Ridout, W. C. Jason, C. E. Jordan, H. A. Bailey, H. D. Davis, J. O. Lockman, Mrs. Mildred White, H. P. Johns.

37. HISTORICAL SOCIETY (663)

E. W. Dean, J. R. Webb, Mrs. Helen Waters, J. E. Licorish, E. L. Ellis, C. L. Carrington, McQuay R. Kiah.

38. COMMISSION ON CHRISTIAN HIGHER EDUCATION (2018-3)

Bishop E. A. Love, N. W. Moore, Chairman; Mrs. C. B. White, Secretary; The District Superintendents, F. D. Jones, H. P. Johns, J. R. Shockley, H. A. Bailey, H. L. Cornish, T. W. Kiah, Mabeline Carroll, Margaret K. Outen.

39. DELAWARE COUNCIL OF CHURCHES, GENERAL ASSEMBLY

Ministers: David B. Nickerson, George H. McMurray.
Laymen: Mrs. Cleo Henry, T. A. Geter.
Superintendents of Dover and Wilmington Districts.

40. NEW YORK AREA METROPOLITAN PLANNING COMMISSION

C. L. Carrington, H. M. Deas, W. R. Hazzard.

ROLLS OF CONFERENCE MEMBERS MINISTERIAL

The letters indicate: D, Deacon; DS, District Superintendent; E, Elder; R, Retired; Sy, Supernumerary. The date indicates the year of admission on trial in the ministry of The Methodist Church or from the ministry of another church.

1956	Adams, Rupert A.	E	7540 Pleasant Ave., Delair, N. J.
1938	Anderson, Howard E.	E	323 Broad St., Salisbury, Md.
1949	Arnold, Frederick D.	E	47 Fountain Ave., Trenton 8, N. J.
1938	Bagwell, Clarence W.	E	409 W. 6th St., Laurel 2, Del.
1933	Bailey, Howard A.	E	111 Elder Ave., Yeadon, Pa.
1951	Baker, Lester V.	E	2085 Fifth Ave., New York, N. Y.
1931	Ballard, Marion O.	E	1212 N. Redfield St., Philadelphia 31, Pa.
1945	Bishop, John E.	E	22 South Ave., Bridgeton, N. J.
1946	Bivens, Isaac B.	R	Church Creek, Md.
1932	Black, Austin L.	E	246 W. Summitt Ave., West Grove, Pa.
1947	Blakley, Malachi C.	E	
1946	Booth, Theodore, M.	E	5 Wyanoke St., White Plains, N. Y.
1947	Bowdoin, James R.	R	5832 Arch St., Philadelphia 39, Pa.
1954	Briddell, David W.	E	2344 N. 17th St., Philadelphia, Pa.
1947	Brown, Willard G.	E	681 Communipaw Ave., Jersey City 4, N. J.
1952	Brooks, Elemit A.	E	Preston, Maryland
1952	Cannon, Charles W.	E	Rt. 2, Pocomoke City, Md.
1932	Carrington, Charles L.	E	106-49 Pinegrove St., Jamaica 35, N. Y.
1944	Chancy, Augustus	E	30½ Eakin St., Salem, N. J.
1935	Collins, Douglas M.	E	47 S. Queen St., Dover, Delaware
1952	Commodore, George O.	E	Nanticoke, Md.
1918	Crampton, Earl H.	E	2249 Oxford St., Philadelphia 21, Pa.
1941	Crockett, Roosevelt D.	E	Alabama State College, Montgomery 1, Ala.
1957	Crosse, S. Winston C.	E	530 W. Isabella St., Salisbury, Md.
1953	Cuff, George W.	E	811 Newport Gap Pike, Wilmington 4, Del.
1944	Davis, Hooker D.	E	25 N. Haddon Ave., Atlantic City, N. J.
1919	Dean, Elmer W.	E	120 White Horse Pike, Lawnside, N. J.
1950	Deas, Henri M.	E	625 McDonough St., Brooklyn 33, N. Y.
1928	Derrickson, Cyrus W.	DS	319 Poplar Hill Ave., Salisbury, Md.
1950	DeShields, Harrison	Sy	817 S. 17th St., Philadelphia, Pa.
1922	Dix, Seldon G.	E	Denton Rd., Federalsburg, Md.
1950	Dredden, Albert J.	E	Box 32, Berlin, Md.
1922	Dunn, Joseph E.	E	4715 Duffield St., Philadelphia 24, Pa.
1956	Edmonds, Claude, A.	E	409 Gay St., Denton, Md.
1929	Elbert, James W.	E	1509 N. 20th St., Philadelphia 21, Pa.
1938	Elder, Curtis A.	E	136 Hickory St., Orange, N. J.
1954	Ellis, Edwin L.	E	33 Broad St., Princess Anne, Md.
1933	Elzey, Irving R.	E	5307 Haverford Ave., Philadelphia 39, Pa.
1945	Fisher, Randolph	E	24 Sarah St., Ossining, N. Y.
1934	Fletcher, Dennis R.	E	1701 Arch St., Philadelphia 3, Pa.
1925	Geddis, George E.	E	5015 Chapel Ave., Merchantville, N. J.

DELAWARE CONFERENCE

1928	Gerald, Charles D.	E	804 3rd St., Seaford, Del.
1926	Gibson, Elmer P.	E	6204 Carpenter St., Philadelphia 43, Pa.
1917	Graham, Robert A. F.	R	Rt. 1, Box 390B, Crisfield, Md.
1931	Grant, Roland	E	Pine St., Delmar, Md.
1919	Griffin, James O.	R	111 S. Hanson St., Easton, Md.
1959	Hackshaw, Ewart C.	E	Rock Hall, Md.
1956	Hamilton, Leroy L.	E	P. O. Box 191, Sharptown, Md.
1942	Handy, John W., Jr.	E	U. S. Army Chaplain School, Fort Slocum, N. Y.
1928	Harewood, William A.	E	36 Fulton St., Montclair, N. J.
1942	Hazzard, Walter R.	DS	6119 Ellsworth St., Philadelphia 43, Pa.
1911	Horsey, Samuel J.	R	2605 11th St., N.W., Washington 1, D. C.
1899	Hubbard, William A.	R	53 N. 56th St., Philadelphia 39, Pa.
1912	Hughes, Royal C.	E	455 Townsend St., Wilmington, Del.
1946	Jackson, George T.	E	107 So. Collins St., Snow Hill, Md.
1952	Jenkins, Amos P.	E	P. O. Box 111, Greensboro, Md.
1904	Johns, William H.	R	58 S. Pine St., Bridgeton, N. J.
1889	Johnson, Hampton T.	R	120 White Horse Pike, Lawnside, N. J.
1929	Johnson, William P.	E	647 S. 6th Ave., Mt. Vernon 10, N. Y.
1937	Jones, F. Donald	E	1421 W. 3rd St., Chester, Pa.
1954	Jones, Omar C.	E	Rt. 1, Box 80, Marion Station, Md.
1939	Jones, Sercy L.	E	4 Pine St., Cambridge, Md.
1943	Jones, Trevor C.	E	16 S. Higgins St., Easton, Md.
1952	Jordan, C. Edgar	E	318 S. Commerce St., Centreville, Md.
1919	Jordan, Lucius E.	R	226 East 27th St., Los Angeles 11, Calif.
1937	Kiah, Charles E.	E	29 Church St., Bridgeville, Del.
1947	Kiah, McQuay R.	E	143-22 109th Ave., Jamaica 35, N. Y.
1920	Kincade, Charles E.	R	532 Flower St., Chester, Pa.
1940	Licorish, Joshua E.	E	3849 N. 18th St., Philadelphia 40, Pa.
1916	Lockman, James O.	R	Lincoln, Del.
1930	Lyght, William L. D.	DS	412 N. Clayton St., Wilmington, Del.
1926	Marks, William E.	E	124 N. Lincoln St., Smyrna, Del.
1918	Martin, Argalious E.	E	1133 Lincoln Pl., Brooklyn, N. Y.
1951	Mayberry, William R.	E	361 S. 20th St., Newark, N. J.
1925	McBride, John E.	R	P.O. Box 84, Fruitland, Md.
1952	McClendon, James L.	E	6328 Ambrose St., Philadelphia 44, Pa.
1917	McDowell, Abraham A.	R	P.O. Box 194, Vienna, Md.
1923	McKenney, Martin L.	E	768 Ferry Ave., Camden 4, N. J.
1938	McMurray, George H.	E	922 Lombard St., Wilmington, Del.
1932	Mickle, Joshua W.	E	Box 52, Marion Station, Md.
1928	Milbourne, O'Connell	E	378 Nostrand Ave., Brooklyn 16, N. Y.
1921	Miles, Clemon B.	E	97 Wickliffe St., Newark 3, N. J.
1906	Miles, William A. T.	R	115 E. 4th St., New Castle, Del.
1946	Mills, William C. R.	E	Rt. 1, Worton, Md.
1946	Molock, Charles H.	E	203 S. Queen St., Chestertown, Md.
1945	Moody, Herman T.	E	1707 W. 3rd St., Wilmington 5, Del.
1930	Moore, Noah W., Jr.	E	1451 N. 56th St., Philadelphia 31, Pa.
1940	Nichols, Henry H.	E	328 W. Earlham Terrace, Philadel- phia 44, Pa.
1956	Nickerson, David B.	E	P. O. Box 221, Townsend, Del.
1956	Outen, George H.	E	5435 Spruce St., Philadelphia 39, Pa.

DELAWARE CONFERENCE

15

1947	Parker, Samuel E.	E	407 Oxford St., Pocomoke City, Md.
1916	Peaco, John I.	R	1804 W. 8th St., Wilmington 5, Del.
1950	Pendleton, Thomas H.	E	55 South Ave., Bridgeton, N. J.
1929	Perry, Cyrus W.	E	121 W. Bayview Ave., Pleasantville, N. J.
1954	Pinkett, Sterling K.	Sy	1914 N. 23rd St., Philadelphia, Pa.
1910	Quillin, Daniel S.	R	617 Pearl St., Salisbury, Md.
1909	Raisin, Malachi	R	2012 Parkwood Ave., Richmond 20, Va.
1925	Redmond, John B.	E	1310 Lovering Ave., Wilmington, Del.
1916	Reid, Alexander	R	Rt. 2, Eden, Md.
1930	Richardson, Frederick R.	E	712 Lafayette St., Cape May, N. J.
1924	Ridout, Daniel L.	E	828 N. Carrollton Ave., Baltimore 17, Md.
1947	Ross, Thomas L.	Sy	80 Bainbridge St., Brooklyn 33, N. Y.
1916	Russum, John H.	R	1216 Tatnall St., Wilmington 1, Del.
1947	Sanders, Samuel P.	E	214 W. Maryland Ave., Crisfield, Md.
1941	Scriber, Archie L.	E	4837 Haverford Ave., Philadelphia 39, Pa.
1952	Sherman, Gilbert A.	E	242 Washington St., Mt. Holly, N. J.
1937	Shockley, John R.	E	200 E. 9th St., Wilmington 1, Del.
1948	Snead, Harry R.	E	210 Talbot St., St. Michaels, Md.
1918	Spence, Oliver H.	E	1718 Arctic Ave., Atlantic City, N. J.
1934	Spencer, Charles P.	E	Bridgeville, Delaware
1912	Stanley, James O.	E	1315 Cleveland St., Philadelphia 46, Pa.
1919	Stanley, Walter E.	DS	880 Forest St., Dover, Delaware
1922	Stewart, Thomas D.	R	6 St. Nicholas Terrace, New York, N. Y.
1932	Strother, William C., Jr.	E	5101 Brown St., Philadelphia 39, Pa.
1945	Tasco, William M.	E	R.F.D. 7, Fordville Rd., Bridgeton, N. J.
1951	Tatem, Samuel S.	E	Rte. 3, Berlin, Md.
1929	Thomas, Charles C.	E	3224 Carlisle Ave., Baltimore 16, Md.
1930	Thomas, William C.	E	Cheswold, Delaware
1917	Thompson, Ralph B.	E	1828 N. Camac St., Philadelphia 22, Pa.
1901	Thompson, W. C.	R	5837 Race St., Philadelphia 39, Pa.
1934	Trader, Crawford L.	DS	420 E. Dover St., Easton, Md.
1927	Wallace, Issac W.	E	Rte. 1, Millington, Md.
1957	Watkins, Readus J.	E	19 Wayne St., Boston, Mass.
1903	West, William C.	R	128 Pine St., Cambridge, Md.
1930	White, Cornelius B.	E	Wattsville, Virginia
1954	Whye, DePriest	E	2447 Grays Ferry Ave., Philadelphia 46, Pa.
1950	Wilkins, Samuel L.	E	229 S. 58th St., Philadelphia, Pa.
1935	Williams, Carson J.	E	Millington, Md.
1952	Williams, Daniel L.	E	425 Bethune Drive, Wilmington 1, Del.
1945	Williams, Joseph I.	E	P. O. Box 146, Royal Oak, Md.
1940	Wimberly, Edgar V.	E	1603 Walnut St., Chester 8, Pa.

PROBATIONERS

1958	Greene, Walter H.	E	R.F.D. 2, Box 229, Onancock, Va.
1959	Hammond, Clayton E.	D	Port Deposit, Maryland
1958	Miller, Nathaniel L.	D	1810 W. 6th St., Chester, Pa.

PLEASE NOTIFY THE SECRETARY OF CHANGE IN ADDRESS

APPROVED SUPPLY PASTORS

1942	Armstrong, Samuel E.	E	P. O. Box 235, Rt. 2, Easton, Md.
1959	Barclay, Howard F.	D	P. O. Box 20, Nanticoke, Md.
1943	Bellamy, Samuel A.	E	22 St. Charles Pl., Brooklyn 16, N. Y.
1957	Berry, Adolphus A.	LP	Quinton, New Jersey
1942	Brooks, Milton D.	E	1498 Princess Ave., Camden 3, N. J.
1949	Brown, Lawrence C.	E	122 E. Lake St., Middletown, Del.
1950	Brown, Rachel C. (Mrs.) ...	D	Rte. 1, Golt, Maryland
1944	Browne, Charles W. D.	D	852 N. Moss St., Philadelphia 39, Pa.
1951	Bryant, Commander R.	E	Rte. 3, Chestertwon, Maryland
1942	Caldwell, Robert S.	E	Queenstown, Maryland
1951	Caulk, Jacob C.	E	53 W. Fourth St., New Castle, Del.
1955	Chase, Harvey G.	E	Rt. 1, Box 119, Cordova, Md.
1943	Coffey, Adah W. (Mrs.)	E	Box 122, Stockton, Maryland
1955	Conway, James A.	D	Rte. 1, Tyaskin, Maryland
1956	Cooke, E. P.	LP	Rte. 2, Cambridge, Maryland
1951	Croswell, Roger T.	E	Withams, Virginia
1949	Dennis, R. Wayne	E	Whaleyville, Maryland
1950	Fisher, Horace J.	D	15 Emlen Ave., Lawnside, N. J.
1935	Foster, Emmons N.	E	Rte. 1, Box 153, Easton, Maryland
1928	Fullman, Stephen G.	E	408 Mantua Ave., Woodbury, N. J.
1951	Gibbs, Marie (Mrs.)	D	R.F.D. 1, Worton, Md.
1942	Hackett, Thaddeus	E	114 Milby St., Harrington, Del.
1942	Hall, Harvey T.	E	Trappe, Maryland
1954	Handy, Clarence E.	E	Tyaskin, Maryland
1955	Henry, Phillip A.	D	R.F.D. 2, Chestertown, Md.
1954	Hickman, Jessica (Mrs.) ...	E	P. O. Box 47, Temperanceville, Va.
1952	Hilton, Paul R.	E	Box 48, Still Pond, Maryland
1955	Hubbard, Zena W. (Mrs.) ...	D	R.F.D. 1, Federalsburg, Md.
1940	Hughes, Edward A.	E	P. O. Box 40, Oxford, Maryland
1959	Hunter, Samuel	LP	460 South E. St., Bridgeton, N. J.
1948	Jackson, Edward H.	E	Rte. 1, Box 63, Church Hill, Md.
1947	Jackson, John R.	E	1851 N. 11th St., Philadelphia, Pa.
1949	James, Ophelia O. (Mrs.) ...	E	6033 Haverford Ave., Philadelphia 31, Pa.
1943	Johnson, E. J.	E	311 W. Martin St., Snow Hill, Md.
1957	Jolly, Emerson M.	D	123 Catherine St., P. O. Box 721, Salisbury, Md.
1942	Jones, Lewis R.	E	Rte. 2, Mardela, Maryland
1959	Lambert, Harvey J.	E	Horntown, Virginia
1957	Landrum, Clifford E.	D	P. O. Box 181, Townsend, Del.
1952	Lawrence, Letetia (Mrs.) ...	D	Royal Oak, Maryland
1955	Lee, Edward W.	E	Rte. 1, Salisbury, Maryland
1955	Lee, Jeremiah R.	E	Rte. 1, Crisfield, Maryland
1952	Lewis, David T.	D	331 North St., Seaford, Del.
1957	Milbourne, Orenzo	LP	Deal Island, Maryland
1941	Mills, Walter J.	E	Hurlock, Maryland
1951	Murray, Theasdar M.	E	Rte. 1, Cambridge, Maryland
1955	Opher, Hester R. (Mrs.) ...	E	R.F.D. 2, Box 93, Trappe, Md.
1958	Pinder, Carvilla M. (Mrs.) ...	D	R.F.D., Hurlock, Maryland
1945	Purnell, Levin H.	E	Girdletree, Maryland
1954	Randolph, Eugene T.	D	1836 Christian St., Philadelphia 46, Pa.
1949	Redfield, Amy N. (Mrs.) ...	E	1257 Dean St., Brooklyn 16, N. Y.
1955	Scott, Carrol	E	Route 1, Quantico, Maryland
1945	Slacum, Albert H.	D	McDaniel, Maryland
1955	Slade, Mary L. (Mrs.)	D	395 Kosciusco St., Brooklyn, N. Y.
1947	Spencer, Hori W.	E	Rte. 1, Quantico, Maryland
1955	Stanley, George L.	E	Hurlock, Maryland
1949	Stanley, Nelson C.	E	East New Market, Maryland
1955	Stafford, Cyrus M.	E	Chester, Maryland
1959	Taylor, Carl	LP	R.F.D., Middletown, Delaware

DELAWARE CONFERENCE

1942	Taylor, George W.	E	Clarksville, Delaware
1944	Wallace, Rayfield T.	E	Tyaskin, Maryland
1954	Washington, Edward N.	D	164-23 109th Rd., Jamaica 33, N. Y.
1945	Waters, Levin C.	E	General Delivery, Salisbury, Md.
1953	Webster, Joseph J.	E	108 Milburn St., Elkton, Md.
1945	White, Isaac H.	E	Westover, Maryland
1950	Wilson, George B.	E	R.F.D. 1, Box 104, Lewes, Del.
1923	Wright, Van B.	E	Ridgely, Maryland
1948	Young, Charles I.	E	135 N. 9th St., Darby, Pa.
1959	Young, Samuel	LP	Rte. 1, Box 286 Crisfield, Md.

Retired Supply Pastors

1923	Ayers, John T.		726 E. 10th St. Wilmington, Del.
1943	Bell, Gertrude (Mrs.)		Box 4, Berlin, Md.
1937	Boggs, Alexander L.		2136 N. 7th St., Philadelphia 22, Pa.
1944	Cottingham, C. H.		Linkwood, Md.
1947	Farrare, Alfred F.		R.F.D. 1, Cambridge, Md.
1941	Hyland, Marion V.		321 Delaware Ave., Salisbury, Md.
1940	Jones, Grover N.		Rt. 1, Salisbury, Md.
1946	Jones, Lewis H.		R.F.D. 2, Mardela Springs, Md.
1939	Nichols, William A.		Rt. 1, Quantico, Maryland
1937	Whittington, Aaron C.		R.F.R., Golt, Maryland
1943	Whittington, Robert C.		R.F.D. Centerville, Maryland

Student Approved Supply Pastors

1958	Cooper, Quincy	LP	Lewes, Delaware
1959	George, Eric	LP	R.F.D. Church Creek, Maryland
1957	Harris, Robert L.	D	5539 Morton St., Philadelphia 44, Pa.
1959	Jackson, Kenneth L.	LP	136 W. Greenfield Ave., Pleasantville, N. J.
1956	Parker, Carlton H.	D	R.F.D. 2, Bridgeton, N. J.
1958	Riley, Martin U.	LP	1709 S. 20th St., Philadelphia, Pa.
1958	Robinson, Frank	LP	Wachapreague, Virginia
1959	Waters, Floyd	LP	505 E. 5th St., Wilmington, Del.

Part Time Approved Supply Pastors

1956	Amey, Woodrow L.	D	1911 W. Ingersoll St., Philadelphia 21, Pa.
1958	Coleman, John R.	LP	1912 W. Godfrey Ave., Philadelphia, Pa.
1959	Gee, William, Jr.	LP	4916 Aspen St., Philadelphia, Pa.
1959	Miller, C. Leonard	LP	240 E. Dorset St., Philadelphia 44, Pa.
1959	Simpson, Irene (Mrs.)	LP	80 Winthrop Ave., New Rochelle, N. Y.
1959	Staten, Wiliam		

PLEASE NOTIFY THE SECRETARY OF CHANGE IN ADDRESS

LAY MEMBERS AND RESERVE LAY MEMBERS OF THE ANNUAL CONFERENCE

(Second person named is Reserve Lay Member)

DOVER DISTRICT

- Bridgeville: Bradford Cannon, Bridgeville, Del.
Mrs. Dora Dredden, Bridgeville, Del.
- Bridgeville Circuit: Alphonsa Evans, RFD 2, Bridgeville, Del.
Mrs. Lena Quails, Seaford, Del.
- Chestertown: William Hamilton, 132 Prospect St., Chestertown, Md.
Cheswold: Alfred Morris, Cheswold, Del.
Donald Durham, Cheswold, Del.
- Clarksville: Mrs. Shirley Sturgis, Clarksville, Del.
Mrs. Helen Hall, Rt. 1, Frankford, Del.
- Coleman: Mrs. Margaret Wilson, Route 1, Box 50, Worton, Md.
- Crumpton: Miss Frances Winchester, Barclay, Md.
Mrs. Mildred Wiggins, Barclay, Md.
- Delmar: Mrs. Bessie Henry, Delmar, Del.
- Dover: Harry Blackson, 28 S. Queen St., Dover, Del.
Mrs. Olivia Mason, 444 Fulton St., Dover, Del.
- Fairlee: Mrs. Edna Miller, Route 2, Chestertown, Md.
Mrs. Mary Cooper, Route 2, Chestertown, Md.
- Galena: Mrs. Helen Johnson, Galena, Md.
Mrs. Annie Reese, Kennedyville, Md.
- Harrington: Mrs. Clarence Dixon, Houston, Del.
James Turner, Harrington, Del.
- Laurel: James R. Webb, 700 Elm St., Laurel, Del.
Joseph Randolph, Laurel, Del.
- Lewes: James Logan, Lewes, Del.
- Lincoln: Mrs. L. P. Davis, RFD 1, Lincoln, Del.
Mrs. Anna Young, Lincoln, Del.
- Mardela: Willard Williams, Hebron, Md.
Alfred Hall, Mardela, Md.
- Milford: Mrs. Gladys Vann, 207 Third St., Milford, Del.
Mrs. Helen Mitchell, 416 North St., Milford, Del.
- Millington: Mrs. Violetta Duckery, Millington, Md., Rt. 1, Box 17
Mrs. Bernice Tate, Millington, Md.
- Millsboro: Mrs. Mae Vause, Box 38, Millsboro, Del.
Mrs. Ollie Shelton, Millsboro, Del.
- Nassau: Mrs. Margaret Miller, Rehoboth, Del.
Ralph Cannon, Rehoboth, Del.
- Newark: Herbert Purnell, Newark, Md.
Mrs. Marjorie Foreman, Route 3, Berlin, Md.
- North Berlin: Mrs. Elsie Briddell, Flower St., Berlin, Md.
D. L. Pitts, Berlin, Md.
- Pomona: Mrs. Carrie B. Gilbert, Route 3, Chestertown, Md.
Mrs. Gertrude Harris, Route 3, Chestertown, Md.
- Port Deposit: Mrs. Alice Jones, Port Deposit, Md.
Miss Virginia Mason, 25 Centre St., Port Deposit, Md.
- Sassafras: Mrs. Effie Groomes, Route 1, Worton, Md.
Mrs. Katie Briscoe, Warwick, Md.
- Rock Hall: Luther Ward, Rock Hall, Md.
- Seaford: Mrs. Elsie Stewart, 466 North St., Seaford, Del.
Robert Thomas, Seaford, Del.
- Seaford Circuit: Miss Dorothy Evans, Rt. 1, Box 106, Rhodesdale, Md.
Henry Batson, Rhodesdale, Md.
- Sharptown: Mrs. Elsie Allen, Box 31, Sharptown, Md.
Mrs. Martha Goslee, Route 1, Mardela, Md.
- Smyrna: Stewart Simmons, Smyrna, Del.
Mrs. Helen Brown, Smyrna, Del.
- South Berlin: Mrs. Helen Crippen, Berlin, Md.
Samuel Henry, Berlin, Md.

DELAWARE CONFERENCE

19

- Still Pond: Mrs. Cora Wilson, Box 27, Still Pond, Md.
 Mrs. Louise Wallace, Lynch, Md.
 Townsend: Mrs. Hattie Caulk, Townsend, Del.
 Mrs. Bessie Carney, Townsend, Del.

EASTON DISTRICT

- Aireys: Mrs. Hazel Molock, RFD 1, Box 53, Vienna, Md.
 Mrs. Amy Thompson, RFD 2, Cambridge, Md.
 Beckwith: Mrs. Ella Johnson, RFD 3, Box 39, Cambridge, Md.
 Mrs. Eva Chester, RFD 3, Cambridge, Md.
 Cambridge: John L. Coleman, 121 Pine Street, Cambridge, Md.
 Mrs. Selena Chase, 121 Pine Street, Cambridge, Md.
 Cambridge Circuit: Mrs. Elizabeth Cornish, 9 Fairmount Ave., Cambridge, Md.
 Mrs. Daisy Furgerson, RFD 1, Cambridge, Md.
 Carmichaels: Mrs. Agnes Washington, Queenstown, Md.
 Mrs. Virginia Brittingham, Queenstown, Md.
 Centreville: Mrs. Dorothy Gross, 427 S. Liberty Street, Centreville, Md.
 Mrs. Evelyn Gould, RFD 3, Centreville, Md.
 Centreville Circuit: Gilbert Griffin, RFD 3, Centreville, Md.
 George Griffin, RFD, Grasonville, Md.
 Chapel: Mrs. Elsie Griffin, 601 Dover Rd., Easton, Md.
 Mrs. Annie Gardner, RFD 3, Easton, Md.
 Church Creek: Mrs. Lillie Chester, Box 163, Woolford, Md.
 Mrs. Elizabeth Chester, Church Creek, Md.
 Church Hill: Mrs. Beulah Cheers, RFD 1, Box 44, Queen Anne, Md.
 Mrs. Vella Anthony, RFD 2, Box 126, Centreville, Md.
 Cordova: Mrs. Magdalene Turner, RFD 1, Box 130, Cordova, Md.
 Mrs. Clara Cornish, Queen Anne, Md.
 Crapo and Golden Hill: George Meekins Church Creek, Md.
 Mrs. Marie Cooper, Church Creek, Md.
 Denton-Williston: Willard Brown, 106 Caroline St., Denton, Md.
 Randolph Johnson, RFD 2, Denton, Md.
 East New Market: Mrs. Luhittie Pinder, RFD 1, Box 67, East New Market, Md.
 Mrs. Elizabeth Howard, RFD, Hurlock, Md.
 Easton: Mrs. Mable Copper, 127 S. Locust Street, Easton, Md.
 James Roberts, 32 Aurora Street, Easton, Md.
 Easton Circuit: Miss Marie Bailey, P.O. Box 611, Easton, Md.
 Mrs. Bessie Jackson, RFD 4, Box 45, Easton, Md.
 Federalsburg: Mrs. Ada Harmon, Federalsburg, Md.
 Mrs. Lydia Prattis, 216 Denton Rd., Federalsburg, Md.
 Greensboro: Mrs. Viola Henry, Goldsboro, Md.
 Mrs. Ella Moaney, Box 29, Greensboro, Md.
 Hurlock: Mrs. Minnie Lake, RFD Hurlock, Md.
 Edward Conway, Hurlock, Md.
 Linkwood: Miss Della M. Jones, 16 Cross St., Cambridge, Md.
 Leon Banks, RFD 2, Cambridge, Md.
 Marydel: Mrs. Grace A. Cain, Marydel, Md.
 Mrs. Emma Cain, Marydel, Md.
 McDaniel: Mrs. Mae Grace, McDaniel, Md.
 Miles River: Mrs. Tissier Moaney, RFD 1, Easton, Md.
 Mrs. Viola Warrick, RFD 2, Longwoods, Md.
 Oxford: Miss Mary Curtis, Oxford, Md.
 Alonzo Dickerson, Glenwood Avenue, Easton, Md.
 Preston: Dewey Townsend, RFD 1, Preston, Md.
 Mrs. Isabella Foster, RFD 1, Box 215, Preston, Md.
 Ridgely: Mrs. Grace Downs, Ridgely, Md.
 Charles Murray, Ridgely, Md.
 Royal Oak: Mrs. Pauline Goldsborough, Box 27, Bellevue, Md.
 Mrs. L. J. Lawrence, St. Michaels, Md.
 St. Michaels: Elwood E. Jewett, St. Michaels, Md.
 Mrs. Lena Nichols, St. Michaels, Md.

- Stevensville: Mrs. Nettie Jobes, Chester, Md.
 Mrs. Lucy Meredith, Chester, Md.
 Taylors Island: Mrs. Gertrude Stanley, Taylors Island, Md.
 Mrs. Eva Keene, Madison, Md.
 Trappe: Mrs. Bessie Wells, RFD 2, Box 65, Trappe, Md.
 Mrs. Ella Eason, RFD, Trappe, Md.
 Vienna and Reids Grove: Mrs. Emma R. Jackson, P.O. Box 114, Vienna, Md.
 Mrs. Ethel Hopkins, RFD 1, Box 20, Vienna, Md.
 Wittman-Sherwood: Mrs. Catherine Johnson, Wittman, Md.
 Mrs. Daisy Nichols, Wittman, Md.

 PHILADELPHIA DISTRICT

Brooklyn—

- Bethel: Mrs. Martha Gary, 577 Nostrand Ave., Brooklyn, N. Y.
 Miss Lessye B. Highley, 119 Rogers Ave., Brooklyn, N. Y.
 John Wesley: Mrs. Myrtle Hoskins, 788 Halsey St., Brooklyn, N. Y.
 Miss Ella Harewood, 169 Fenimore St., Brooklyn, N. Y.
 Newman: Mrs. Anne T. McMillan, 435 Macon St., Brooklyn 33, N. Y.
 Mrs. Ethel Strawbridge, 401 Macon St., Brooklyn, N. Y.
 Redeemer: Mrs. Sallie Lawrence, 647 Franklin Ave., Brooklyn, N. Y.
 Mrs. Alice Jordan,
 Englewood-Galilee: Fulton Hines, 41 Washington Place, Englewood, N. J.
 Judson Bowman, 21 Armory St., Englewood, N. J.
 Jamaica-Brooks: Israel Warner, 70-17 168th St., Flushing, N. Y.
 Anthony Chase, 145-05 Lakewood St., Jamaica, N. Y.
 Jersey City-Clair: Mrs. Essie Ivory, 70 Fremont St., Jersey City, N. J.
 Mrs. Mason C. Pulliam, 489 Pacific Ave., Jersey City 4, N. J.
 Montclair-St. Mark's: Mrs. Matilda M. Jackson, 107 Lincoln St., Montclair,
 N. J.
 Mrs. M. Cecile Davis, 390 Orange Rd., Montclair, N. J.

Newark—

- St. John's: Mrs. Rose Rollins, 49 Second St., Newark, N. J.
 Charles McCombs, 615 Hunterdon St., Newark, N. J.
 St. Matthew's: Mrs. Nora McNeil, 82 S. 13th St., Newark, N. J.
 Mrs. Eleanor White, 83 Earley Ave., Newark, N. J.
 New Rochelle-St. Luke's: Russell Hines, 9 Ashland St., New Rochelle, N. Y.
 Mrs. Irene Simpson, 80 Winthrop Ave., New Rochelle, N. Y.

New York City—

- Butler: Joseph G. Smith, 835 E. 229 St., Bronx 66, N. Y.
 Arthur Conyer, 760 Tinton Ave., Bronx 56, N. Y.
 Shaw: Mrs. Hannah Thomas, 3493 Third Ave., Bronx, N. Y.
 Mrs. Sally Hicks, 256 W. 121st St., New York, N. Y.
 Orange-St. John's: Mrs. Marie Goode, 48 Gould Ave., Newark, N. Y.
 Mrs. Irene Venwright, 3 Meckes St., Springfield, N. J.
 Ossining-St. Matthew's: Lawrence L. Thigpen, 93 State St., Ossining, N. Y.
 Mrs. Emily Sharrock, 26 Croton St., Ossining, N. Y.

Philadelphia—

- Bethsaida: Arthur Showell, 720 S. Mole St., Phila., Pa.
 Mrs. Rosa Brown, 1610 S. 57th St., Phila., Pa.
 Camphor: William C. Jason, Jr., 614 N. 56th St., Phila., Pa.
 Mrs. William Hudson, 54 N. 54th St., Phila., Pa.
 Christ Mission: Mrs. Mary Smith, 412 N. 7th St., Phila., Pa.
 Mrs. Willie Maxwell, 516 S. Juniper St., Phila., Pa.
 E. Germantown-Trinity: Mrs. Elizabeth Homily, 1983 Spencer St., Phila.,
 Pa.
 Mrs. Martha Banks, 6040 Sharpnack St., Phila., Pa.
 Emmanuel: William Crippen, 6223 Morton St., Phila., Pa.
 Alexander Johnson, 1921 W. Airdrie St., Phila., Pa.
 Frankford-St. Thomas: Mrs. Alice Jackson, 220 W. Lafayette St., Phila.,
 Pa.

- Germantown-Janes: Mrs. Ethel Price, 5832 Baynton St., Phila. 44, Pa.
 Mrs. Geneva H. Summers, 6505 Musgrave St., Phila., Pa.
 Haven: Hyland Frisby, 2341 Huntingdon St., Phila., Pa.
 Everett Blackman, 2509 Nicholas St., Phila., Pa.
 John Wesley: Mrs. Harrilese I. Miles, 5755 Larchwood, Ave., Phila, Pa.
 Mrs. Lorraine Carnick, 826 N. Union St., Phila., Pa.
 Mt. Zion: Alfred Murray, 1614 W. Ontario St., Phila., Pa.
 Mrs. Jessie Massey, 21 W. Pomona St., Phila., Pa.
 Peniel: Mrs. L. Beatrice Dorsey, 2016 W. Oxford St., Phila., Pa.
 Mrs. Carrie Atkins, 1945 Sharswood St., Phila., Pa.
 St. Barnabas: Albert Carter, 2608 N. Napa St., Phila., Pa.
 Tindley Temple: John Gross, 1514 S. 20th St., Phila., Pa.
 Theodore Smith, 5919 Girard Ave., Phila., Pa.
 Zoar: Herman D. Brown, 1302 N. Park Ave., Phila., Pa.
 Mrs. Emma Lewis, 657 N. 13th St., Phila., Pa.
 Trenton-Asbury: Mrs. Georgianna Bullock, 28 Sylvester St., Trenton, N. J.
 Mrs. Harvey Winn, 231 Berg Ave., Trenton, N. J.
 White Plains: Mrs. Davis Faust, 57 S. Kensico Ave., White Plains, N. Y.
 Mrs. William Harris, 95 Dobbs Ferry Rd., White Plains, N. Y.

SALISBURY DISTRICT

- Cottage Grove: Mrs. Madeline Robinson, RFD, Westover, Md.
 David Collins, Westover, Md.
 Crisfield-Shiloh: Howard Miles, P.O. Box 526, Crisfield, Md.
 Mrs. Roberta Banks, Crisfield, Md.
 Crisfield-Asbury-Liberia: Mrs. Addie Sterling, Crisfield, Md.
 Mrs. Nettie Gerald, Marion Station, Md.
 Dames Quarter: Hansoe Wigfall, Dames Quarter, Md.
 Deal Island: Edward Wallace, Deal Island, Md.
 Mrs. Jerona Carter, Deal Island, Md.
 Exmore-Keller: Mrs. Minnie Matthews, Melfa, Va.
 Mrs. Annie Bell Ward, Onancock, Va.
 Fruitland: U. S. A. Polk, Sr., RFD 2, Eden, Md.
 E. Monroe Pollitt, Fruitland, Md.
 Girdletree: Hasty Collick, Girdletree, Md.
 Walter Collick, Girdletree, Md.
 Greenwood: Mrs. Frances Hall, RFD 1, Pocomoke City, Md.
 Mrs. Violet Johnson, RFD 1, Pocomoke City, Md.
 Hopewell: Mrs. Evelyn Johnson, RFD 2, Crisfield, Md.
 Horntown: Mrs. Beatrice Cropper, New Church, Va.
 Clyde Cannon, Horntown, Va.
 Leemont: Henry Griffin, RFD 2, Onancock, Va.
 Mrs. Bessie Ames, Parksley, Va.
 Manokin: Joseph Hayman, Jr., Manokin, Md.
 Leonard Maddox, Manokin, Md.
 Marumsco-Kingston: Leonard Gale, RFD, Marion Station, Md.
 Shanley McCreedy, Marion Station, Md.
 Marion Station: John Handy, Marion Station, Md.
 Mrs. Ethel Johnson Dix, Marion Station, Md.
 Mount Vernon: Mrs. Rowna Smith, Princess Anne, Md.
 Mrs. Veda Lankford, RFD 1, Princess Anne, Md.
 Nanticoke: Benjamin Waters, Nanticoke, Md.
 Andrew Evans, Nanticoke, Md.
 Oakville: Elmer Collins, RFD 2, Princess Anne, Md.
 Frank Cornish, Jr., Eden, Md.
 Pocomoke: Harrison Matthews, 2 Sixth St., Pocomoke City, Md.
 Miss Mattie Tull, RFD 2, Pocomoke City, Md.
 Princess Anne: William H. Hayman, Princess Anne, Md.
 Mrs. Irene Martin, Rt. 2, Box 153, Eden, Md.
 Quantico: William Morris, Jr., Hebron, Md.

Salisbury-John Wesley: John Birkhead, 1009 N. Division St., Salisbury, Md.
 Salisbury-White Temple: Mrs. Kathleen Purnell, 407 Lake St., Salisbury, Md.
 Mr. Thaddeus Bivens, 405 W. Isabella St., Salisbury, Md.
 Snow Hill: James C. Waters, RFD, Snow Hill, Md.
 Mrs. Susie Lampson, Snow Hill, Md.
 Shiloh-Hutt's: Mrs. Edith Corbin, Rt. 2, Box 17, Snow Hill, Md.
 Mrs. Neveda Timmons, Snow Hill, Md.
 Stockton: Mrs. Sabra Marshall, Stockton, Md.
 A. J. Harmon, Stockton, Md.
 Unionville: John E. Waters, RFD 2, Pocomoke, Md.
 Mrs. Juanita Teagle, RFD 2, Pocomoke City, Md.
 Upper Hill-Fairmount: Mrs. Parthenia King, Upper Hill, Md.
 Mrs. Beatrice Waters, Upper Hill, Md.
 Wachapreague: John A. Elliott, Wachapreague, Va.
 Mrs. Sadie Watkins, Wachapreague, Va.
 Wattsville: Mrs. Elizabeth Marshall, Atlantic, Va.
 Mrs. Mary Savage, Atlantic, Va.
 Whaleyville: Nathaniel Handy, Whaleyville, Md.
 Mrs. Mary Jarmon, Whaleyville, Md.
 White Haven: Mrs. Margaret Wainwright, Rt. 1, Tyaskin, Md.
 Mrs. Henrietta Maddox, Rt. 1, Tyaskin, Md.
 Wetipquin: Mrs. Dozzie Turner, Jesterville, Md.
 Mrs. Cornelia Dashields, RFD, Quantico, Md.
 Withams: Mrs. Ruth Holden, Withams, Va.
 Mrs. Nellie Corbin, Messong, Va.

WILMINGTON DISTRICT

Atlantic City—

Asbury: Mrs. Helen Dodson, 1002 Michigan Ave., Atlantic City, N. J.
 Mrs. Edith Prideaux, 810 Arkansas Ave., Atlantic City, N. J.
 Hamilton: Mrs. Phene Bedford, 512 N. Indiana Ave., Atlantic City, N. J.
 Mrs. Luella Bennett, 22 N. Connecticut Ave., Atlantic City, N. J.
 Bridgeton: Mrs. Dorothy Morris, 51 Pine St., Bridgeton, N. J.
 Mrs. Edna Graves, 54 Orange St., Bridgeton, N. J.
 Burlington: Mrs. Susan Hynson, 215 Clarkson St., Burlington, N. J.
 Mrs. Estella Mortimer, 456 Washington St., Burlington, N. J.
 Buttonwood and Christiana: Sylvester Woolford, 64 London Ave., Newark, Del.
 John Stafford, Christiana, Del.

Camden—

Eighth Street: Mrs. Marthellie Slough, 126 Mechanic St., Camden, N. J.
 Mrs. Willimae Pruitt, 126 Machanic St., Camden, N. J.
 Ferry Avenue: Mrs. Evelyn Wright, 74 Branch Village, Camden, N. J.
 Mrs. Anna Camper, 1909 S. 9th St., Camden, N. J.
 Mrs. Mae Milbourne, 768 Ferry Ave., Camden, N. J.
 Cape May and Swainton: William Deakins, 211 Chestnut St., Cape May, N. J.
 Albert Gray, Cape May Court House, Swainton, N. J.

Chester—

Grace: Mrs. Erma Goldsborough, 2320 Booker Ave., Twin Oaks, Pa.
 Mable Johnson, 1218 Central Ave., Chester, Pa.
 Siloam: Mrs. Elizabeth Laws, 713 Deshong St., Chester, Pa.
 Mrs. Alice Carroll, 1514 Gold St., Chester, Pa.
 St. Daniels: Alvin Swiggett, 930 Central Ave., Chester, Pa.
 Joseph West, 2011 W. 10th St., Chester, Pa.
 Darby: George Crosswell, 316 Mulberry St., Darby, Pa.
 Mrs. Kate Flowers, 306 Mulberry St., Darby, Pa.
 Delair: Mrs. Ola Harmon, Delair, N. J.
 Mrs. Theresa Lake, Delair, N. J.
 Fordville: Mrs. Mary Muntz, RFD 2, Swedesboro, N. J.
 Mrs. Dorothy Fisher, RFD 1, Millsville, N. J.
 Glenlock and Rhodes: Mrs. Charlotte Rose, Davis Town Road, Blackwood, N. J.
 Mrs. Mariette Ross, Rhodes Ave., Haddonfield 9, N. J.

- Mrs. Viola Fussell, Rhodes Ave., Haddonfield 9, N. J.
 Lawnside: Mrs. Mary C. Still, 254 E. Oak Ave., Lawnside, N. J.
 Mrs. Mildred Warren, 124 Thomas Ave., Lawnside, N. J.
 Merchantville: Mrs. Catherine Henry, 2068 S. 10th St., Camden, N. J.
 Mrs. Virginia Butler, 711 Eversham Ave., Summerville, N. J.
 Mrs. Gladys Boston, 6233 Magnola Ave., Merchantville, N. J.
 Middletown and Delaware City: Mrs. Helen Henry, 118 E. Lake St., Middle-
 town, Del.
 Mrs. Mary Summers, Delaware City, Del.
 Mt. Holly: Mrs. Christine Demby, 239 Washington St., Mt. Holly, N. J.
 Mrs. Emma Murray, 231 Chestnut St., Mt. Holly, N. J.
 Lorenzo Winrow, 231 Chestnut St., Mt. Holly, N. J.
 New Castle: Mrs. Clara Pitts, 511 W. 9th St., New Castle, Del.
 Mrs. Gertrude Bolden, 12 West 10th St., New Castle, Del.
 New Port: Mrs. Rosa Ruffin, 8 Meadow Brook Ave., Wilmington 4, Del.
 Alexander Bailey, 243 Clyde St., Wilmington 4, Del.
 Odessa and Port Penn: Mrs. Ella Wiggins, Odessa, Del.
 Mrs. Dorothy Jones Townsend, Port Penn, Del.
 Mrs. Josephine Wesley, Port Penn, Del.
 Pleasantville and Ocean City: Mrs. Sue Marable, West Ave., Ocean City, N. J.
 Mrs. Rozella Wiggins, 202 West Ave., Ocean City, N. J.
 Port Norris: Mrs. Georgia Robins, Box 200, Port Norris, N. J.
 Mrs. Cora Gray, Port Norris, N. J.
 Quinton and Springtown: Eugene Cheek, 146 New St., Quinton, N. J.
 Mrs. Isabella Moore, Quinton, N. J.
 St. Georges and Kirkwood: Mrs. Lily Lloyd, Kirkwood, Del.
 Mrs. Ethel Roy, St. Georges, Del.
 Salem: Mrs. Maud Thomas, 127 Hedge St., Salem, N. J.
 Mrs. Rebecca Dunn, 51 Halls Ave., Salem, N. J.
 Wilmington—
 Coleman Memorial: Mrs. Eleanor Scott, 450 Bethune Drive, Wilmington,
 Del.
 Louis Tilghman, 405 Talladaga Drive, Wilmington, Del.
 Arlington Miller, 472 Anderson Drive, Wilmington, Del.
 Ezion: Mrs. Eva Walker, 1506 Heald St., Wilmington, Del.
 Mrs. Catherine Johnson, 707 French St., Wilmington, Del.
 Mrs. Carrie W. Henry, 1311 Tatnall St., Wilmington, Del.
 Haven: Mrs. Essie Ridout, 844 Wilson St., Wilmington, Del.
 Mrs. Blanch Cuff, 308 E. 14th St., Wilmington, Del.
 Mt. Carmel: Mrs. Thelma Evans, 400 Bethune Drive, Wilmington, Del.
 Mrs. Mattie Love, 115 Jackson St., Wilmington, Del.
 Mt. Joy: Mrs. Lavinia Starks, 908 South Claymont St., Wilmington, Del.
 Mrs. Roxie Beckle, 503 New Castle Ave., Wilmington, Del.
 Woodbury and Jericho: Mrs. Mary Hundley, Berkley Road, Mt. Royal, N. J.
 Mrs. Phyllis Lyons, RFD, Jericho, N. J.

HAMPTON TURNER JOHNSON
Oldest Conference Member, 1889-1959
—70 Years—



HAMPTON T. JOHNSON was born on September 13, 1867, at Princess Anne, Maryland. His parents were Charles E. Johnson and Emily Gertrude Turner Johnson. He was the fourth student enrolled in the newly organized Delaware Conference Academy at Princess Anne (for forty years known as Princess Anne Academy, now Maryland State College) and was a member of the first graduating class in 1891, two years after he was admitted to the Conference in 1889.

On October 27, 1897, he was married to Miss Mattie Medley Kenney, who has been his constant companion for nearly 61 years. Three children were born to this union: Cornelius L. Johnson of

Philadelphia; Clarence A. Johnson, a pharmacist, of Jersey City, N. J.; and Dorothy Virginia (Mrs. Elmer W. Dean) of Cape May, N. J.

Brother Johnson served the conference in the unique position of registrar of the Board of Ministerial Training for fifty years. For 43 years he examined every man who was admitted to the Conference. Perhaps no other individual in our Conference has touched the lives of so many members.

The Rev. and Mrs. Johnson have three living grandchildren: Walter A. Johnson, a pharmacist, of Jersey City, N. J.; Dorothy J. Dean, a cum laude graduate of Radcliffe College and a Fullbright Scholarship student at the University of Amsterdam, Holland, who is a member of the faculty of Brandeis University; and Carole Jane Dean, graduate of Swarthmore College, Swarthmore, Pa., who is secretary to the head librarian of New York University. A great grandchild is Cheryl Ann, daughter of Mr. and Mrs. Walter A. Johnson.

Brother Johnson's pastoral record is as follows: Fair Oak, Va., 1 year; Salisbury Ct., 1; Ridgely, 1; Greenwich, N. J., 1; Union, Md., 2; Mt. Holly, N. J., 2; Orange, N. J., 5; Mt. Joy, Wilmington, 2; Jamestown, Md., 2; East New Market, Md. 2; Oxford, Md. 2; Newport, Del., 1; Grenloch and Rhodes, N. J., 2; Hudson, N. Y., 2; Cape May, N. J., 12; Newnan, Brooklyn, N. Y., 4; Pleasantville, N. J., 1; White Plains, N. Y., 11. Retired, 1942. New Castle, Del., 5; Elkton, Md., 4.

Brother and Sister Johnson make their home with the Rev. and Mrs. Elmer Dean, in the parsonage of Franklin Street Church, Cape May, where it will be noted Brother Johnson served for twelve years.

The Delaware Conference salutes this devoted and consecrated couple, and wishes for them many more years of health and happiness.

III. Journal of Daily Proceedings

FIRST DAY—TUESDAY, May 19, 1959, 7 P.M.

The Laymen's Meeting followed the devotional period with Elmer T. Hawkins, Vice-President of the Conference Board of Lay Activities, presiding. "The Connectional Church" was the general theme for this discussion. A charge to the laymen to unite with pastors in facing the wider responsibilities of the church was given by the presiding officer as he presented opening remarks and purposes. Mr. Roy L. Cordery, Lay Leader of the Philadelphia District, in his address on "A Connectional Church," stressed the meaning and benefits of being associated with a connectional church. He further pointed up our obligations to the General Church for the financial assistance which has come to the churches of our jurisdiction. Mr. Hally P. Johns, Conference Lay Leader and a vice-president of the General Council of Evangelism, stressed the need of much greater effort in the area of evangelism by laymen as well as ministers. He stated that a church that is not making people Christ-conscious does not have the right to exist and is not representing Jesus Christ.

Welcome Program: With the choir of Mt. Carmel Church, Wilmington, Delaware rendering the music, greetings were received from Dr. Harry Green, president of the Philadelphia Branch, N.A.A.C.P. He referred to the pastor, Dr. Noah W. Moore, of the host church as "a leader in everything progressive in Philadelphia." Dr. John D. Bright of Mother Bethel A.M.E. Church, speaking for the clergy of the City, pointed up the "grave responsibility of a dedicated, united ministry, preaching a gospel whose sermons are 'better seen than heard.'" The Rev. Marshall Sheppard represented the Mayor of Philadelphia and the City Administration. City Detective Ralph H. Jones, who has been church school superintendent of Tindley Temple for twenty-four years, gave greetings for the host church. Rev. Edwin L. Ellis, in his response to the welcomes, noted that forty-five of the ninety-seven sessions of the Delaware Conference have been in Philadelphia. "This," he said, "attests the Delaware Conference's love for your city, and we hope our being here will be an asset to your standards."

Pageant—Delaware Conference History: The high point of the evening was the pageant, "The Delaware Conference, Its Past and Its Prospect," prepared by the Rev. Charles L. Carrington. Every church would do well to present this clever pageant of optimistic Harry Hopeful (Rev. E. L. Ellis) and pessimist Danny Doubtful (Rev. M. R. Kiah), as they re-trace the organization, recognition, advancement and potential of the Delaware Conference.

Honor Hampton T. Johnson: Signally honored in the pageant with a scroll authorized by the Committee on Delaware Conference History as the embodiment of history itself, the Rev. H. T. Johnson declared, "I have given my life to the church. I am grateful to God, and if I never answer another roll call here, I will see you there."

SECOND DAY—WEDNESDAY, May 20, 1959

Holy Communion: Bishop Edgar A. Love, assisted by the District Superintendents and the host pastor, Noah W. Moore, Jr., conducted the service of Holy Communion and administered the Sacrament of the Lord's Supper to the members of the Conference and visiting laymen. The presiding Bishop delivered the meditation on "The Glory of This Hour," using the Scripture John 12:12 and Psalm 23. An offering of \$250.00 was given for missionary work in Liberia, West Africa.

Conference Convened: The ninety-seventh session of the Delaware Annual Conference was called to order by Bishop Love. The secretary called the names of the ministers as listed in the chronological roll of the 1958 Journal followed by the roll call of Approved Supply Pastors and Lay Members. The following lay members were seated in place of those listed in the Journal as follows: *Dover District:* Mrs. Blanche E. Rice, Port Deposit; Mrs. Ruth N. Dorsey, Dover; Mrs. Helen Johnson, Millsboro; Mrs. Eunice Snead, Clarksville; Mrs. Sasha L. Barrett, Pomona. *Easton District:* Mrs. Lida A. Prattis, Federalsburg; Mrs. Rebecca Coleman, East New Market; Mrs. Evelyn Gould, Centreville; Mrs. Viola G. Warrick, Miles River; Mrs. Iola Walker, Marydel; Mrs. Eva B. Keene, Taylors Island; James Roberts, Easton; Mrs. Bessie Tolson, Stevensville. *Philadelphia District:* Mrs. Emmalyne Nelson, Mt. Zion; Mrs. Pattie Shanks, White Plains; Mrs. Emma Frisby, East Germantown; Mrs. Mason C. Pulliam, Jersey City. *Salisbury District:* Mrs. Luvenia Johnson, St. Andrews Larger Parish; Mrs. Annie P. Webb, John Wesley, Salisbury; Mrs. Mary E. Savage, Wattsville. *Wilmington District:* Herbert A. Wise, Pleasantville; Mrs. Rosa B. Ruffing, Newport; Mrs. Eleanor Scott, Coleman Memorial; Mrs. Susan Hynson, Burlington; Mrs. Lavinia Starks, Mt. Joy; Mrs. Ruth M. Robinson, Mt. Holly. *Additional Lay Delegates:* Theodore M. Smith and Anthony Chase were seated as the second lay members for Tindley Temple and Brooks Memorial, respectively, as each of these churches have two ministers appointed. (P. 21, 1)

Excused ministerial members were: C. C. Thomas, G. W. Cuff, J. B. Redmond, S. L. Wilkins, C. L. Carrington, I. B. Bivens, W. C. West, J. O. Griffin, T. Murray, W. A. Hubbard, R. D. Crockett.

Organization: The area of the Conference was set to include the first thirteen seats across the three center sections. These seats will be reserved for members of the Conference on Sunday morning until 10 o'clock.

The secretary, treasurer, and statistician, having been elected for the quadrennium, were called upon by Bishop Love to name their assistants. The following were confirmed by the Conference: Assistant secretaries—I. R. Elzey, C. W. Perry, F. D. Arnold, Mrs. H. N. Dobson, Mrs. H. D. Miles, Mrs. M. M. Jackson, H. A. Wise, E. A. Hughes, Randolph Fisher. Assistant treasurers—Miss F. G. Wilson, Augustus Chancy, C. B. White, W. H. Hayman, H. C. Snead, W. E. Stanley. Assistant statisticians—C. A. Edmonds, E. L. Ellis, W. E. Marks, E. T. Hawkins, C. B. White, J. I. Williams, Mrs. H. C. Waters, W. R. Mayberry, W. S. Taylor, L. C. Brown, H. Frisby, D. W. Briddell, G. W. Taylor, H. W. Spencer, Mrs. K. Purnell, Mrs. D. J. Townsend, D. L. Williams, S. G. Fullman, M. C. Blakley.

Other persons elected were: W. H. Johns, postmaster; R. B. Thompson, precentor; and Mrs. C. B. Miles, pianist.

Committee on Courtesy to be selected by the District Superintendents.

Greetings: The secretary was authorized to send proper letters to ministerial and lay members of the conference who are sick or unable to attend on account of disability.

Television, Radio and Film Commission: The Bishop announced that D. W. Briddell had been named as chairman during the year due to the resignation of D. L. Ridout.

Memorial Service: W. C. Strother, chairman of the Board of Pensions, presided at the Memorial Service. Roll of the deceased was read as follows by the secretary: Ministers—Leon S. Moore, Joseph N. C. Davis, Joshua O. Ingram, James F. Henry; Approved Supply Pastor, Eugene H. Redfield; wife of minister, Mrs. Robert C. Whittington; widows of ministers, Mrs. T. H. Woodley, Mrs. Edward M. Neals, Mrs. Moses Thompson, Mrs. Joseph Griffith of the Atlanta Conference; and lay member, Mrs. Lydia Miles. The sermon was delivered by Frederick D. Arnold using as the text: Ephesians 3:14, 16. Subject, "On Being Strengthened Within." Assisting in the service were George T. Jackson and Hooker D. Davis.

WEDNESDAY—AFTERNOON SESSION, 2.30 P.M.

The devotional meditation was given by Samuel S. Tatem.

Business Session was called to order by Bishop Love.

Organization Continued: The printed program was adopted as the official program of the Conference, subject to any necessary changes.

Bishop Love acknowledged the presence of Roosevelt D. Crockett, conference member who is a professor at the Alabama State College, Montgomery, Alabama.

Composite Report of the District Superintendents: Read by Marion O. Ballard. (See Reports, VI-A.)

Bishop Love instructed the District Superintendents to check the Deed of each church. Every deed is to be presented at the first and second quarterly conferences.

Motion by Hally P. Johns that copies of the Composite Report of the District Superintendents be printed for distribution and proposal be referred to the Commission on World Service and Finance concerning financing of printing was adopted.

Committee on Courtesy named: C. W. Bagwell, Mrs. Helen Crippen, Trevor C. Jones, William Collins, Mrs. Anne T. McMillan, Omar C. Jones, Benjamin Waters, M. L. McKenney, Eugene Cheek, John L. Coleman.

Fraternal Delegates to the A.M.E. Zion Conference: Motion adopted that delegates be sent to A.M.E. Zion Conference now in session in Philadelphia. A. J. Dredden, S. E. Parker, C. A. Edmonds, J. R. Shockley and C. B. Miles were selected. A. J. Dredden to convene the group to elect a spokesman.

Excused: Hally P. Johns.

Order of the Day: On motion of E. H. Crampton, the report of the Commission on Christian Social Relations will be the fourth order of the day on Thursday, following the report of the Commission on Christian Higher Education.

The following recommendation submitted for the Commission on Christian Social Relations by E. H. Crampton was adopted: "We urge that the Confer-

ence send a telegram to the Pennsylvania General Assembly, now in session, urging passage of a bill which has widespread support in both the House of Representatives and Senate designed to overcome the problem of segregation and discrimination in housing." (See Resolution 8.)

Publication of Conference Journal: Requested by A. E. Martin that the Secretary inform the Conference of what can be done to assist in earlier publication of Journal. Bishop Love requested pastors to send reports on time and that the Treasurer and Statistician close their books on the deadline, ten days prior to the convening of the Annual Conference.

Vote of Thanks: On motion of Henri M. Deas, the Secretary was given a rising vote of thanks for the job done in preparing the Pre-Conference Report brochure.

Order of the Day: The Bishop announced that the order of the day on Thursday would be the election of delegates to the General Conference of 1960.

Announcements: Executive Session, Thursday morning. Lay delegates to meet at First Colored Wesley Methodist Church, 17th and Fitzwater Sts., Thursday morning, 9 o'clock.

Adjournment: The afternoon session was adjourned, benediction was pronounced by Cyrus W. Derrickson.

WEDNESDAY—EVENING SESSION, 7 P. M.

Evangelistic Service, Rev. Mrs. Clarissa D. Walker, presiding. The sermon was delivered by Rupert A. Adams; subject, "Let the Holy Spirit Work Through You," text, Acts 1:8.

Anniversary of the Board of Hospitals and Homes: C. B. Miles, presiding. Dr. Hobart C. Jackson, administrator of the Stephen Smith Home for the Aged, 4400 W. Girard Ave., Philadelphia, was the speaker. He emphasized some of the basic needs for the successful operation of a home for the aged; among them being, a religious atmosphere, skilled personnel, doctor and registered nurse affiliated with a hospital, physical and occupational therapists, social case worker, and workshops. It must be a first class hotel as well as a home.

Anniversary of the Board of Lay Activities: Hally P. Johns, presiding. Mr. Robert G. Mayfield, Executive Secretary, General Board of Lay Activities, was the speaker. His subject was "Stewardship and Duties of the Board of Lay Activities." Other guests were, Mr. Herbert J. Chiltoff, Lay Leader of the New Jersey Conference; Mr. G. Stanley Lynch, Lay Leader of the Philadelphia Conference and Manager of the Methodist Book Store; and Mr. Clinton Brown, Lay Leader of the Peninsular Conference. Music was rendered by the Men's Chorus of Haven Church, Philadelphia.

THIRD DAY—THURSDAY, May 21, 1959

Morning Session, 9 A.M.

Lay Delegates' Session at the First Colored Wesley Methodist Church was called to order and devotions were led by Mrs. Helen C. Waters. Elmer T. Hawkins presided during the business session. Motion by W. C. Jason that an agenda be made before continuing the meeting was accepted. Following items

were placed on the agenda: Reading sections of the *Discipline* concerning the duties and responsibilities of the lay members of the Annual Conference and election of delegates to General and Jurisdictional Conferences; Introduction of candidates as delegates to the General and Jurisdictional Conferences; and a discussion of the composite report of the District Superintendents.

Executive Session: Devotions were conducted by David B. Nickerson.

Board of Ministerial Training report was presented by D. R. Fletcher and adopted. (See IV. The Disciplinary Questions, Part II. 21-34.) Portions of the report were referred to Committee on Conference Relations.

Bishop Love stated that the district superintendents should report list of approved supply pastors to be turned over to the Board of Pensions for question 22 of Disciplinary Questions.

J. R. Bowdoin, seeking credit for additional two years of service not recorded, was referred to the Committee on Conference Relations.

Service Record: Question of responsibility for service record was raised. Bishop Love desires a record of every pastor in the Conference. The Secretary suggested cooperation of the Board of Pensions, Conference Relations Committee, Board of Ministerial Training and Secretary to create a comprehensive record for every pastor.

Joint Meeting: After the question of cooperation between the Board of Ministerial Training and Committee on Conference Relations was raised by C. E. Kiah, the motion that said boards, with the chairman of the Commission on Christian Vocations shall meet, jointly, one month in advance of Annual Conference to expedite matters which are to come before the conference for action, was approved.

D. R. Fletcher, after consultation with J. W. Elbert, stated that all reports and recommendations of district and interim committees should be sent to the joint committee early for satisfactory consideration before the convening of Annual Conference.

Pension Board requests the complete salaries of the Area Secretary and Executive Secretary of Christian Education to be included in the minutes for annuity purposes. Bishop Love requested the secretary to secure from every detached ministerial member his salary and print same in the Journal according to P. 830, *Discipline*, 1956.

Committee on Conference Relations report was adopted. (See IV, 34-44, VI-B-1.)

W. C. Strother reported that J. R. Bowdoin was entitled to eleven years of service instead of nine and this correction should be recorded by the secretary under question 46.

Withdrawal: Warren Marshall, probationer, having withdrawn from The Methodist Church has surrendered his credentials.

Additional Report: Conference Relations Committee recommendation that Ewart Hackshaw be received as full member and that his orders as deacon be recognized from The British Methodist Church, was adopted.

At the secretary's request, cards were filled out giving number of Conference Journals needed for each charge.

Devotions were led by Ralph B. Thompson.

Conference Session: Ewart C. Hackshaw who had been received into the Conference on credentials as a full member from The British Methodist Church was presented by Bishop Love.

Election of Delegates to General and Jurisdictional Conferences: Tellers were named by the Bishop. Ministerial: C. E. Kiah, C. A. Edmonds, I. R. Elzey, E. L. Ellis, C. W. Perry. Lay: William Hamilton, J. L. Coleman, H. D. Brown, Harrison Matthews, Mrs. Dorothy Morris.

Instructions were given by the Bishop regarding proper voting procedure. One hundred thirty ministers are eligible to vote. Delegates may vote for any person who is a member of the Delaware Conference, and must have been for four years, a member of The Methodist Church and at least twenty-one years of age.

First ballots were cast.

Visitors Presented: Delegation from the A.M.E. Zion Conference, now in session in the city, was presented. Rev. Alfred G. Dunston, Wesley A.M.E. Zion Church presented Mrs. Elsie Keys, Vice-President of the Woman's Home and Foreign Missionary Society, Rev. J. H. Satterwhite, instructor of Philosophy, Washington, D. C., and Rev. Franklin Jackson, pastor of A.M.E. Zion Church, Washington, D. C. A response to their greetings was made by Walter R. Hazzard.

Report of the Board of Education: John R. Shockley, chairman, stated that the report would not be read as it has been printed and distributed to the delegates. H. A. Bailey, executive secretary, was presented and the following members of the staff were then presented: C. Leonard Miller, conference director of youth work, who spoke briefly of the plans for new camp site which is to be developed for adult, youth and children's work.

Sercy L. Jones, dean of the Youth Assembly, to be held July 26-Aug. 1 at Delaware State College, Dover, Delaware, stressed the importance of pre-registration by July 12. The cost will be \$24.50 per delegate.

David W. Briddell, director of adult work, directed attention to the section of the report on adult work and stressed the importance of adult education.

Herman D. Brown, director of older adult work, stated that The Methodist Church was foremost in adopting the program for older adults and that much has been accomplished in the Delaware Conference.

H. A. Bailey directed attention to portions of the report on scholarships, student aid and loans. Other staff members who were recognized were C. D. Gerald, treasurer; Mrs. Emma W. Strother, director of children's work; and Miss Florence Wilson.

Recommendations of the Board read by J. R. Shockley were adopted. Motion was passed that complete report of Board of Education be adopted. (See Report B-5.)

J. R. Shockley announced that Mrs. Helen C. Waters who has served as secretary of the board for twenty years will resign at the end of the present quadrennium.

Order of the Day: Continuation of the report on Christian Education in the afternoon session.

William R. Mayberry was reported to be ill.

Report of Election: Noah W. Moore, Jr. was elected as ministerial delegate to the General Conference on the first ballot with 74 votes.

Noon Address was delivered by Dr. James S. Thomas, Associate Director of the Department of Secondary and Higher Education of the General Board of Education of The Methodist Church. He commended the members of the

Board of Education for the "very significant and well worked out report," and brought greetings from the General Board of Education. Dr. Thomas' subject was, "Building Strength for the Future."

The Benediction was pronounced by Bishop Edgar Love.

THURSDAY—AFTERNOON SESSION, 2:30 P.M.

The Missionary Service was not held because William R. Mayberry who was to deliver the Missionary Sermon had become ill on the previous day.

Report of Election: Mrs. Helen C. Waters was elected lay delegate to the General Conference on the first ballot with 74 votes.

Commission on Christian Vocations: Recommendations read by Miss Florence G. Wilson and adopted. (See Report B-7.)

Commission on Christian Higher Education: Report read by N. W. Moore and adopted. (See Report B-6.)

The resolution read by N. W. Moore from the Commission on Christian Higher Education was adopted and is to be sent as a memorial to the General Conference. Three copies are to be sent to the Secretary of the General Conference. (See Resolution 5.)

Prayer was offered for William R. Mayberry who earlier was reported ill.

Committee on Courtesy presented the following visitors: From the Washington Annual Conference, The Reverends J. B. Dyson, B. M. Hargrove, J. W. Carroll, Roscoe C. Williams, E. P. Clark, J. D. Foy, F. J. Frye, S. M. Carter, Ramsey Bridges, E. D. Hall; New York Conference, J. O. Williams, W. M. James, I. H. Bivens, Irving Lockman; Rev. Raymond J. Tarr, Philadelphia Conference; Rev. James H. Powell, Baltimore Conference of A.M.E. Church; Rev. V. H. Hodges, American Bible Society; Rev. T. B. Echols, representative from the General Board of Pensions; Dr. James S. Thomas, General Board of Education; Dr. L. Scott Allen, editor, *Central Christian Advocate*.

Dr. L. Scott Allen, editor of the *Central Christian Advocate* brought greetings to the Conference and presented the Bishop with a check for \$3,072.70 which represented the Delaware Conference share of \$600,000.00 appropriation from The Methodist Publishing House for conference claimants. On motion of W. C. Strother, this check was to be endorsed and turned over to the Board of Pensions.

The second ballot for the ministerial delegates for General Conference was reported. There was no election.

Resolutions: For Purchase of Church Building in West Philadelphia was read by Walter R. Hazzard and adopted. (See Resolution 6.)

Resolution to Abandon Church Property in Linconia, Pa. was read by Walter R. Hazzard and adopted. (See Resolution 7.)

The third ballot for the ministerial delegate was reported. There was no election. M. O. Ballard and C. L. Carrington withdrew.

Board of Christian Social Relations: Resolution read by Henri M. Deas relative to the elimination of nuclear weapons testing was adopted and to be sent to the General Conference as a Memorial. (See Resolution 9.)

Report of Election: W. R. Hazzard was elected as second ministerial delegate to General Conference on the fourth ballot. Ballots were cast for ministerial delegates to the Jurisdictional Conference.

Hally P. Johns was elected second lay delegate to General Conference.

Board of Christian Social Relations report was read by E. H. Crampton, recommendations were adopted. (See Report B-9.)

Resolution Relative to Transfer of Churches from the Delaware Conference to other conference was read by E. H. Crampton. (See Resolution 11.) Rule No. 8 of the Conference was suspended that action might be taken. Resolution was tabled. Motion that the secretary mimeograph copies of resolution to be distributed for action on Friday morning was adopted.

Election of Delegates to Jurisdictional Conference: Elected were D. R. Fletcher, M. O. Ballard, and W. L. D. Lyght as ministerial delegates to Jurisdictional Conference who become automatically alternates to General Conference.

James C. Hardcastle and Elmer T. Hawkins were elected as lay delegates.

Protest Methodist Publication: D. L. Ridout reported that the Abingdon Press had published a book, "Let's All Sing," containing two songs that are contrary to the practices of The Methodist Church. A motion was adopted urging discontinuance of this publication. A Memorial protesting this publication was adopted to be sent to the General Conference. (See Resolution 13.)

Hospitals and Homes report was read by E. A. Hughes and adopted. (See Resolution 3.)

Elders orders were recommended for Cyrus Martin Stafford on motion of D. R. Fletcher and approved.

The motion of D. R. Fletcher to place Eric George and Floyd Waters on the Approved Student Supply Pastors list was adopted.

The election of the last lay delegate was to be first on the agenda on Friday morning.

Bishop Love requested all ministers and lay delegates of churches having paid mortgages during the past year to be present for the mortgage burning ceremony at the evening service.

Session was adjourned.

THURSDAY—EVENING SESSION, 7 P.M.

Evangelistic Service, George T. Jackson, presiding. The sermon was delivered by Ralph B. Thompson using the text, Luke 15, Parable of the Lost Sheep. Solo was rendered by Mrs. Thelma Perrin and benediction pronounced by R. B. Thompson.

Anniversary of Woman's Society of Christian Service: Mrs. Thomas A. Anderson introduced the Conference President, Mrs. Horace G. Henry, who spoke briefly on "It Isn't Your Creed But Your Deeds That Count." A skit, "Who Bids," was presented under the direction of Mrs. O. H. Spence. Mrs. W. C. Strother, Jurisdictional Secretary of Children's Work, spoke on the subject, "Children of the World."

Anniversary of the Board of Missions: Roy L. Cordery, chairman of the Board, presided. Mortgage burning ceremony was conducted by Bishop Love for the following churches: Lawnside, Exmore, Linkwood, Hamilton Memorial of Atlantic City.

The address was delivered by Dr. Charles F. Golden, Associate Secretary, Division of National Missions; Subject, "New Dimensions in Christian Missions."

Music for the evening was rendered by the choir of Zoar Methodist Church, Philadelphia under the direction of J. Russell Robinson.
Benediction.

FOURTH DAY—FRIDAY, May 22, 1959

Morning Session—9 A.M.

Devotions were led by Harvey G. Chase using as the theme of his meditation, "Expressing Our Love Outwardly."

Conference Session was called to order by Bishop Love.

Minutes of the previous sessions were read and adopted.

Correction: Continuation of Election: Bishop Love stated that the Secretary had called to his attention the fact that we have only 130 full ministerial members and therefore entitled to only four delegates. Motion by C. L. Carrington that the minister who received the third highest number of votes in Thursday's balloting become the first reserve was adopted. W. L. D. Lyght thus became the first reserve. Ministers were then instructed to elect one more reserve and laymen to elect two reserves. On the next ballot, no minister was elected; James R. Webb was elected as first lay reserve.

Motion of D. L. Ridout that the minister receiving the highest number of votes be declared elected was adopted. Howard A. Bailey was thus elected as second ministerial reserve.

Motion of Dewey Townsend that the layman receiving the highest numbers on votes on next ballot be declared elected was adopted. Mrs. Helen Loatman was elected the second lay reserve delegate.

Group Insurance: Bishop Love asked that the order of the day be changed in order to permit D. L. Ridout and representatives of the Baltimore Branch, Metropolitan Life Insurance Company to make a presentation and recommendations for Group Life Insurance for the Delaware Conference. Mr. Rex L. Root and Mr. William T. Attison presented the plan for full members of the Conference, full time approved supply pastors and full time lay employees of local churches; no age limit required to join. Benefits: \$2,000.00, natural causes; \$4,000.00, accidental death; insurance becomes automatically paid up if one becomes totally and permanently disabled before 60 years. Three-fourths of members of the Conference must join if the plan is to be valid. After discussion, the plan was adopted on motion of D. W. Briddell and turned over to the Board of Pensions to work out details.

Recess for ten minutes called by Bishop Love.

Fraternal Delegate: The Rev. David VerNooy brought greetings from the New York East Conference, now in session at New Haven, Connecticut. On motion of R. B. Thompson, the Secretary was authorized to send a telegram of greetings to the New York East Conference.

Bishop Love announced that the afternoon session would be devoted to the agenda originally prepared for the morning session: reports from the Conference Treasurer, Commission on World Service and Finance, Director of Wills and Legacies, The Golden Cross Society and Television, Radio and Film Commission.

Visitor, Dr. Marcus L. Harris, President of Philander Smith College, Little Rock, Arkansas, presented by Bishop Love, spoke briefly and brought greetings from the Lexington Annual Conference.

Report of Ministers Wives Association for Conference Claimants Fund: W. C. Strother, chairman of the Board of Pensions, presented Mrs. C. A. Elder, president of the Association. Mrs. Elder expressed appreciation to ministers, wives and laymen for cooperation in making possible the following report by the wives of the district superintendents.

Dover District, Mrs. M. O. Ballard	\$ 2,000.00
Easton District, Mrs. C. L. Trader	2,500.00
Philadelphia District, Mrs. W. R. Hazzard	3,000.00
Salisbury District, Mrs. C. W. Derrickson	2,500.00
Wilmington District, Mrs. W. L. D. Lyght	2,500.00
	\$12,500.00

Orchids were presented by W. C. Strother to Mrs. Love, Mrs. Elder and the district superintendents' wives. Mrs. Edgar A. Love was presented and expressed words of greetings and appreciation to the ministers, wives and laymen. Mrs. Elder, outgoing president of the Association, expressed gratitude for cooperation during her tenure of office and presented the newly elected president, Mrs. Augustus Chancy. Pictures were taken of ministers' wives in district groups.

Dr. T. B. Echols of the General Board of Pensions briefly commended the Conference on the progress being made in provision of pensions.

A Citation and token of appreciation were presented Rev. and Mrs. M. O. Ballard by James R. Webb and G. B. Wilson representing lay and ministerial members of the Dover District as Rev. Ballard completes six years as superintendent.

Noon Address was delivered by Dr. James S. Thomas, Associate Director of the Department of Higher Education of the General Board of Education. Dr. Thomas spoke on the subject, "Higher Education and Higher Religion."

Benediction was pronounced by Bishop Love.

AFTERNOON SESSION, 2:30 P.M.

Devotions were led by R. B. Thompson. Meditation was given by Rupert A. Adams.

Television, Radio and Film Commission report was read by D. W. Briddell and adopted. (See Report B-16.)

Wills Education Presentation was given by James C. Hardcastle, Conference director of Wills and Legacies.

Committee on Wills and Legacies report was read by Mrs. Amy N. Redfield. On motion of C. L. Carrington the report was adopted with the deletion of recommendation No. 2. (See Report B-18.)

Board of Evangelism: Report on pages 24-25 of Conference Reports presented by Mrs. Clarissa D. Walker and adopted. (See Report B-8.) George T. Jackson, having been nominated by the Board of Evangelism to be Conference Secretary of Evangelism, was elected.

Daniel L. Ridout spoke briefly on the action of the 1956 General Conference setting up a Commission to Study the Jurisdictional System. He presented portions of a newspaper article concerning The Rev. Dr. C. Cooper Bell, director of this commission, which influenced the resolution read by D. L.

Ridout and adopted by the Conference. Motion adopted that copies of this resolution be sent to Dr. Bell, newspapers of the city and Methodist publications. (See resolution 12.)

Mr. Lake, director of the American Bible Society spoke briefly of the work of the Society and left literature to be distributed.

Dr. Leon T. Moore, secretary of The General Conference of The Methodist Church, spoke briefly. The motion was adopted that Dr. Moore be our official delegate to Claflin College, Orangeburg, S. C., where he will deliver the commencement address and also take greetings to Resident Bishop J. W. E. Bowen and Dr. H. V. Manning, president of the college.

Treasurer's Report: Financial report was made by J. E. Dunn. Total receipts for conference year, 1957-58, \$256,460.55; conference year, 1958-59, \$274,113.15. Total receipts increased \$17,652.60 over previous year by districts as follows: Dover, \$496.54; Easton, \$4,157.01; Philadelphia, \$8,416.27; Salisbury, \$2,662.81; Wilmington, \$1,919.97. The treasurer commended the ministers of the Salisbury, Easton and Dover Districts for promptness in sending in reports.

The treasurer's report was adopted subject to the report of the auditor.

Board of Pensions Financial Statement read by Miss Florence Wilson and adopted. (See Report B-12.) W. C. Strother, chairman, stated that the annuity rate for the Conference year will be increased from \$30.00 to \$31.00.

The following persons are to be added to the Pension Board: Class of 1960, Mrs. Helen C. Waters, Sercy L. Jones, H. E. Anderson, William Stevenson, Waldo T. Kiah; Class of 1964, Mrs. Kathleen Purnell, I. R. Elzey, E. L. Ellis, Mrs. Blanche Blackburn, Nathaniel Handy.

Motion by W. C. Strother that we ask the General Pension Board to make a study of our Conference next year toward the end of our participation in the Ministers' Reserve Fund was adopted.

Pensions—Supplemental Report read by James H. C. Kelly on uncollected conference claimants funds to May, 1958, Reserve Pension Fund pledges paid in full and 1958 Honor Roll for Ministers 1½%. He then referred to P. 1634, *Discipline* concerning the penalty for unpaid funds for conference claimants. (See Report B-13.)

Report of Commission on World Service and Finance made by F. D. Jones. (See Report B-2.) An additional recommendation concerning combining part of Non Ratio Askings was not adopted.

All recommendations adopted except No. 5. On motion of W. C. Jason, action on No. 5 was withheld until Saturday morning.

On request of H. M. Deas, an analysis of the duties of a full time conference treasurer and director of stewardship was to be brought to the Conference on Saturday morning.

Bishop Love announced the program for the evening and urged all to be present.

Adjournment: After other announcements had been made, the benediction was pronounced by Bishop Love.

FRIDAY—EVENING SESSION, 7 P.M.

Evangelistic Service: Sermon was delivered by C. D. Gerald.

Anniversary of the Board of Education, John R. Shockley, presiding. A

presentation of the Conference Council of Children's Work. Music was rendered by Children's Choir of Tindley Temple, J. Edward Hoy, Director.

Report on Africa by Bishop and Mrs. Edgar Love and a Returned Missionary: Mrs. Love served as narrator as Bishop Love showed pictures taken in the Congo and Rhodesia on their tour of Methodist Mission Centers in Africa.

The Rev. Henry T. Wheeler, a Methodist, who has returned to the United States for a year's furlough from missionary service, shared his experiences of the past thirty-one years at Tunda, Minga and Kindu Mission Stations in the Belgian Congo, Africa.

Music for the evening was rendered by the choir of St. Daniels Church, Chester, Pa.

Benediction was given by Rev. Wheeler in the language of the people among whom he works as a missionary.

FIFTH DAY—SATURDAY, May 23, 1959

Morning Session—9 A.M.

Devotions were conducted by G. Wayne Cuff. The subject of his message was "Message from Mars."

Minutes of Friday sessions were read by F. D. Arnold and approved.

Board of Hospitals and Homes: Resolution for incorporation and election of trustees for Board of Hospitals and Homes read by E. A. Hughes and adopted. (See Resolution 4.) The following persons were nominated in accordance with the law of the State of Delaware that three must be residents of the State, and elected as trustees: Class of 1960—Harry Blackston, Dover, Delaware; James R. Webb, Laurel, Delaware; Class of 1961—James C. Hardcastle, Dover, Delaware; Roy L. Pinkett, Pocomoke City, Maryland; Class of 1962—Charles E. Kiah, at large; Mrs. Anna M. Jones, Philadelphia, Pa.; C. B. Miles, at large.

Delaware State Council of Churches, Inc.: Constitution and By-Laws of the newly organized Delaware Council of Churches read by J. R. Shockley and adopted. (See Report C-5.) Proposal that the Delaware Conference join the Council and accept the proposed share of the budget which is to be paid by the churches of the Conference in the State of Delaware, was approved.

Representatives Elected: Two ministers: G. H. McMurray, D. B. Nickerson; two laymen: Mrs. Cleo Henry, T. A. Jeter were confirmed by the Conference as representatives to the General Assembly of the Delaware Council of Churches. Superintendents of the Dover and Wilmington Districts are ex-officio members.

Conference Relations: Committee recommended that Robert C. Whittington whose birthday is in September be granted retired relations on grounds of age and was approved.

Report of World Service and Finance Commission Continued: After discussion, recommendation No. 5 was adopted and reads thus: "That we employ a treasurer, full time, and a director of stewardship, whose salary is to be \$8,000.00 a year. These two offices are to be filled by the same person." It is expected of this person to conduct workshops on every district and give direction to Every Member Canvass in each local church. The \$8,000.00 salary is broken down to include the following: salary, \$6,000.00; house rent, \$725.00; travel, \$800; office expense, \$475.

Recommendation that an additional \$6,000 be included in the budget to be assessed to the districts on a prorata basis and that all eligible persons be placed under the Metropolitan Group Insurance Plan was adopted.

Completed World Service and Finance Report Adopted. (See Report B-2.)

Resolution for Creation of New York Area Metropolitan Planning Commission read by Henri M. Deas was adopted. (See Report C-4.)

Television, Radio and Film Commission: Motion by D. W. Briddell that on the third Sunday in September a special offering be taken for the Methodist Television Ministry was adopted. (See Report B-16.)

Golden Cross Society report read by Mrs. Beatrice L. Dorsey and adopted. \$74.00 reported received for Golden Cross enrollments during the Conference sessions. (See Report B-11.)

Annual Conference Session: John Gross supported by N. W. Moore, invited the Conference to hold the 98th Session at Tindley Temple in 1960. Motion to accept invitation was adopted.

Conference Entertainment: Motion by N. W. Moore that Committee on Conference Entertainment study the feasibility of holding a session of the Delaware Conference at Maryland State College was adopted.

Telegram of Greetings read by Bishop Love from Rev. and Mrs. Henry H. Nichols who are visiting Methodist Mission work in Kindu and Tunda, Belgian Congo with others on the Methodist Mission Tour to Africa.

Board of Lay Activities: Recommendations read by Miss Florence Wilson and adopted. Nominees for officers of the board, district and associate district lay leaders were confirmed. (See Report B-10.)

Amendment to Protest Motion of D. L. Ridout presented by C. L. Carrington that the resolution protesting the Methodist publication, "Let's All Sing," put in the form of a memorial; and that the memorial be sent to the General Conference requesting its action was adopted.

Methodist Publishing House Representative, George M. Curry, spoke briefly about the publications from the Publishing House.

Reception of Members into the Conference: Received on Trial—Clayton E. Hammond. Admitted into Full Membership—Ewart C. Hackshaw and Readus J. Watkins.

Town and Country Work report was presented by Augustus Chancy. (See Report B-4.) The name of E. A. Hughes was submitted to be added to the Commission and approved. Address by Rev. Samuel A. Snyder, Jr., Area Director, Migrant Ministry of the Del-Mar Migrant Committee. Subject: "The Church Facing a Changing Farm Economy."

Motion by C. L. Carrington that Charges pay assessments for Town and Country Commission by July 1 was adopted.

Committee on Conference Relations request that Sterling K. Pinkett be placed in supernumary relations was granted.

Noon Message delivered by Claude A. Edmonds; subject, "Christ's Will for His Church"; text, Eph. 5:26-27.

Benediction.

SATURDAY—AFTERNOON SESSION, 2:15 P.M.

Dennis R. Fletcher, Presiding

Devotions were conducted and meditation given by James L. McClendon.

Composite Report, District Superintendents—Motion by Mrs. Cleo Henry that the Composite Report of the District Superintendents be published in addition to the Conference Journal to be sold at fifty cents per copy (mimeographed) and that ten copies be sent to each charge for pastor, lay leader, lay member of Annual Conference, church school superintendent, presidents of W. S. C. S. and Methodist Men, and each chairman of the four commissions was adopted.

Report of the Statistician, S. E. Parker, was read and approved. (See Statistical Tables.)

Historical Society report by Elmer W. Dean and adopted. Motion to add names of E. L. Ellis, M. R. Kiah and C. L. Carrington to this committee was adopted.

Conference Entertainment: Motion by N. W. Moore that E. L. Ellis be placed on this committee and that this committee shall be ready with a definite report at the 1960 Conference session on available places for entertainment was adopted.

Memorial, on Racial Brotherhood throughout the Nation and establishing this as a major emphasis for the quadrennium 1960-64 to be sent to General Conference, was adopted (See Resolution 14.)

Daily Bulletin: On motion of D. L. Ridout, the Conference Treasurer was authorized to pay for publication of daily bulletin.

Baltimore Area Messenger Day: On motion of D. L. Ridout, the recommendation that June 28, 1959 be observed as Baltimore Area Messenger Day was adopted. A subscription drive is to be held in each local church.

Transfer Voted: Resolution read by Fulton C. Hines, delegate from Galilee Church, Englewood, N. J., concerning transfer of said church to the Newark Conference. (See Resolution 15.) Vote for transfer to be granted was 128; against transfer, 7.

Board of Ministerial Training: Motion by D. R. Fletcher that the rule be suspended stating that persons over 52 years are not placed on supply list, was approved. Motion that Harvey J. Lambert, age 59, high school graduate, 2 years of college (Diploma Course), be placed on approved supply pastors list and that his A.M.E. Zion Church Elder's Orders be recognized as Local Elders Orders in The Methodist Church was adopted.

Report of the State of the Church read by Edwin L. Ellis and adopted. (See Report B-17.)

Nominations for Annual Conference Boards, Commissions, Committees, 1956-60:

Board of Church Location, Easton District—Trevor C. Jones to replace H. E. Anderson.

Board of Hospitals and Homes—H. H. Nichols to replace L. S. Moore.

Board of Missions—C. L. Carrington to replace L. S. Moore.

Equalization of Pastors' Salaries—W. G. Brown to replace L. S. Moore.

Publication of Minutes—Cabinet recommends that this committee be omitted.

Committee on Memorials—William Tasco to replace J. F. Henry.

Conference Trustees—Class of 1962, M. O. Ballard, Milton T. Young, C. W. Derrickson.

District Committees on Ministerial Qualifications, Dover: C. D. Gerald to replace W. G. Brown; Easton: Claude Edmonds to replace H. E. Anderson; Salisbury: S. E. Parker to replace F. D. Arnold, H. E. Anderson to replace C. A. Elder, E. L. Ellis to replace C. D. Gerald.

District Secretaries of Stewardship, Easton: J. L. Coleman to replace Isaac Queen.

Committee on Emancipation Celebration—G. Wayne Cuff to replace J. N. C. Davis.

Television, Radio and Film Commission—David W. Briddell, Chairman.

Board of Pensions—Class of 1960, Mrs. Helen C. Waters; Class of 1964, Mrs. Kathleen Purnell. Ministers: S. L. Jones, 1960; H. E. Anderson, 1960; I. R. Elzey, 1964; E. L. Ellis, 1964. Laymen: William Stevenson, 1960; Waldo T. Kiah, 1960; Mrs. Blanche Blackburn, 1964; Nathaniel Handy, 1964.

Report of the Executive Secretary, Board of Missions read by O. H. Spence and adopted. (See Report B-3.)

Missionary Secretary: Hooker D. Davis renominated as Conference Missionary Secretary and elected.

Election of Conference Trustees: Ballot cast by Secretary for election of M. O. Ballard, M. T. Young, and C. W. Derrickson.

Protest Policy: Motion of H. M. Deas to notify the Metropolitan Life Insurance Company that the Delaware Conference requests said Company to improve its employment policy with respect to the hiring and promotion of Negroes; and that the Conference in no way endorses or approves the principles of any institution or organization which does not utilize the fullest means possible to conform to fair employment regardless of race, color or creed, was adopted.

Board of Evangelism report read by Mrs. Helen Loatman and adopted. (See Report B-8.)

Resolution on Historical Pageant was read by Augustus Chancy and approved. (See Resolution 16.)

Commission on Worship report read by D. L. Ridout and adopted. (See Report B-15.)

Report of the Editors of the History of the Delaware Conference was read by W. C. Jason and adopted. (See Report B-20.)

Conference Secretary requested that he receive copies of revised reports and corrections for the Journal within the next week.

Vote of Thanks: On motion of F. Donald Jones, the Conference Secretary and assistant Secretaries were given a rising vote of thanks for the commendable job done during this Annual Conference Session and in preparation of the pre-conference booklets.

Motion by C. W. Derrickson that the Delaware Conference stand adjourned sine die after reading of appointments and other necessary business on Sunday was adopted.

Words of appreciation were given by D. R. Fletcher for splendid cooperation during afternoon session over which he presided during the absence of Bishop Love.

It was observed that this year marks twenty-five years of service in the

Delaware Conference for Hori W. Spencer, Crawford L. Trader and Dennis R. Fletcher.

Benediction was pronounced by H. W. Spencer.

4:30 P.M.

Mortgage Burning Ceremony at Friendship House, 3902 Spruce St., Philadelphia, Pa., sponsored and maintained as the missionary project of the Woman's Society of Christian Service of the Delaware Conference. Bishop Edgar A. Love presided.

SATURDAY—EVENING SESSION, 7 P.M.

Evangelistic Service: George T. Jackson, presiding; Sermon by William M. Tasco.

Mass Meeting under the auspices of the Board of Christian Social Relations, Earl H. Crampton, presiding. Addresses: Dr. A. Dudley Ward, Executive Secretary, General Board of Social and Economic Relations and Dr. Edward Odun, National Church Secretary, NAACP. Music was rendered by the Young Adult Choir of the Philadelphia District under the direction of J. Russell Robinson.

SIXTH DAY, SUNDAY, May 24, 1959

The Testimonial Service, beginning at 9 A.M. under the leadership of R. B. Thompson with J. O. Stanley, J. I. Peaco, W. H. Johns and J. E. McBride assisting, was carried out in the traditional manner.

Morning Service of Worship beginning at 10:30, was conducted by the host pastor, N. W. Moore and the district superintendents. The message was delivered by Dennis R. Fletcher. Music was rendered by the choir of Tindley Temple under the direction of J. Edward Hoy, minister of music.

Service of Ordination, beginning at 3 P.M., was led by James W. Elbert, chairman of the Board of Ministerial Training. The ordination sermon was delivered by Clemon B. Miles, pastor of St. Johns Methodist Church, Newark, N. J. Reverend Miles spoke from the subject, "Chosen and Ordained by God"; text, John 15:16.

Bishop Love, assisted by the district superintendents and elders, ordained as deacons, H. F. Barclay, I. A. Camper, C. E. Landrum, C. E. Hammond and Mrs. C. M. Pinder; as elders, H. G. Chase, J. R. Lee, R. J. Watkins, E. C. Hackshaw, C. M. Stafford, G. L. Stanley.

The orders of Mrs. Lucy Liggon as local deacon from the C. M. E. Church; Harvey J. Lambert as local elder from the A. M. E. Zion Church; John G. W. Hale as local elder from the A. M. E. Church; and Ewart C. Hackshaw as deacon from the British Methodist Church were recognized.

Presentation of Diplomas to approved supply pastors having completed the prescribed course of study was made by C. L. Carrington, dean of the Area School of Ministerial Training, to the following persons. H. G. Chase, C. E. Handy, E. W. Lee, J. R. Lee, Mrs. C. M. Pinder, C. M. Stafford, G. L. Stanley, and Mrs. Mary D. Hundley.

Recognition of those Retiring: Words of commendation were spoken by Bishop Love to A. A. McDowell, retiring from active relations in the Conference, and to Grover N. Jones, W. A. Nichols and Robert C. Whittington, retiring as approved supply pastors. Retired service pins were presented them by W. C. Strother, chairman of the Board of Pensions.

Prospective Ministerial Candidates were presented and received words of encouragement from Bishop Love.

Conference Session: Bishop Love, presiding.

Resolutions of Appreciation and on the Conference Journal were read by the secretary and adopted. (See Resolutions 1, 2, and 17.)

Recommendation from Conference Relations Committee that Malachi C. Blakley be left without appointment to attend school was approved.

Reading of the Appointments by Bishop Love. (See V.)

The Benediction was pronounced by the Bishop and the Conference stood adjourned *sine die*.

A large, elegant handwritten signature in cursive script that reads "Edgar A. Love". The letters are fluid and connected, with a prominent initial 'E'.

President

A large, elegant handwritten signature in cursive script that reads "Joshua E. Ligon". The signature is highly stylized with long, sweeping flourishes, particularly on the 'J' and 'L'.

Secretary

CERTIFICATE OF ORDINATION

THIS IS TO CERTIFY that, at Tindley Temple Methodist Church, Philadelphia, Pennsylvania, on Sunday, May 24, 1959, in accordance with the action of the Delaware Annual Conference of The Methodist Church, I ordained as DEACONS:

Howard Franklin Barclay	Issac Andrew Camper
Clayton Edward Hammond	Clifford Eugene Landrum
Carvilla Mae Pinder	

And at the same time, on the same day, assisted by the District Superintendents and other Elders, I ordained as ELDERS:

Harvey Grinage Chase, Jr.	Ewart Charles Hackshaw
Jeremiah Richard Lee	Cyrus Martin Stafford
George Lester Stanley	Readus Joseph Watkins



Presiding Bishop

RESOLUTIONS

1. APPRECIATION

We, the members of the Delaware Conference of The Methodist Church, deeply appreciate the constructive leadership of Bishop Edgar A. Love and his cabinet; which has led the ninety-seventh session of our Annual Conference to a successful and historic conclusion toward total progress, and

Whereas, the influence of our Bishop has brought us face to face with those changes that are to come, and indicated our responsibilities for the future;

Be It Resolved, that we prayerfully ask God's blessings upon them and their families, and for his continued guidance and long life.

The Committee on Resolutions
T. M. BOOTH, Chairman

2. APPRECIATION

The Conference Committee on Resolutions submits the following memorials of gratitude and appreciation:

To the Reverend N. W. Moore, Jr., the members of Tindley Temple, fellow communions, and the City of Philadelphia, who with patience and tolerance receive us year after year;

To the Reverends Dennis R. Fletcher and Clemon B. Miles who delivered instructive and inspiring sermons on Sunday morning and afternoon, respectively;

To the speakers, choirs, musicians, caretakers, and to our many hosts and hostesses, who have administered to our enlightenment, entertainment, comfort and needs;

To the Reverend Joshua E. Licorish and the secretarial staff for invaluable service; be it

Resolved, that we express our appreciation and extend our gratitude to you; and may the blessings of God be with you until we meet again.

T. M. BOOTH, Chairman

3. BOARD OF HOSPITALS AND HOMES

Whereas, the Delaware Annual Conference now owns twelve acres of land on Salisbury Road in Dover, Delaware, which was approved by the General Board of Hospitals and Homes, and

Whereas, the purpose for purchase of said land is to build and maintain a Home for the Aged, and

Whereas, the construction will comply with the suggestions and requirements of the General Board, and

Whereas, the Commission on World Service and Finance has allotted the Board of Hospitals and Homes an annual assessment of \$4,000 for each year of the quadrennium; therefore, be it

Resolved, that the Annual Conference make the raising of funds for the Delaware Conference Home for the Aged one of the priority projects for 1959-60; and further

Resolved, that the conference treasurer be authorized and empowered to set up a "Building Fund" to be held in trust for the Board of Hospitals and

Homes, created from the receipts of the assessments from the charges, voluntary gifts, subscriptions and Golden Cross enrollment funds not otherwise legally disbursed; and further

Resolved, that the Board of Hospitals and Homes be permitted to solicit and receive gifts and grants to be added to the Building Fund; and further

Resolved, that Building Fund shall be used only for the construction of units of the proposed home for the aged and expenses related thereto; and further

Resolved, that each district observe an annual roll call with the district superintendents and the Board of Hospitals and Homes working together as promotional agents on the respective districts; and further

Resolved, that each charge shall cooperate with the roll call by reporting its assessment in full that the annual assessment of \$4,000 shall be raised for the quadrennium; and be it further

Resolved, that the conference treasurer provide the director of the Golden Cross Society a report of funds raised by each charge.

C. B. MILES, Chairman

E. A. HUGHES, Secretary

L. BEATRICE DORSEY, Director of Golden Cross Society

4. BOARD OF HOSPITALS AND HOMES

Whereas, the Delaware Annual Conference has purchased twelve acres of land in Dover, Delaware and plans to build and maintain a home for the aged, and

Whereas, the General Board of Hospitals and Homes of The Methodist Church directs that a board of trustees be elected and incorporated; therefore be it

Resolved that the Annual Conference grant the Board of Hospitals and Homes authority to comply with the directive of the General Board.

C. B. MILES, Chairman

E. A. HUGHES, Secretary

5. COMMISSION ON CHRISTIAN HIGHER EDUCATION

The Commission on Christian Higher Education of The Delaware Annual Conference respectfully memorializes The General Conference of The Methodist Church to consider the following:

Whereas the *Discipline* of 1956 provides in paragraph 1442: "The board (education) shall be responsible for developing and promoting . . . all institutions of higher education related to the conference, Wesley Foundations and Methodist Student Movements"; and

Whereas, the total work of Christian education should, as far as possible, be unified on the conference level and in the approach to the local church; and

Whereas, the administration, promotion and financing of the cause of Christian education would be more effective if carried on by one agency in the conference; and

Whereas, the welfare of our students in institutions of higher education is one with that of pupils in our local church schools; and

Therefore, be it resolved that we request the General Conference to eliminate the Conference Commission on Christian Higher Education, and give

the Conference Board of Education the functions of the now existing commission on Christian Higher Education; and

Be It Further Resolved, that the functions of the now existing commission be the responsibility of a committee of the Board of education, known as The Committee on Christian Higher Education.

N. W. MOORE, Chairman

6. PURCHASE OF CHURCH BUILDING IN WEST PHILADELPHIA

Whereas, the District Board of Church Location and Building has approved the site and the synagogue at 5861 Cedar Avenue in Philadelphia, Pennsylvania, as a proper place for a new Methodist congregation,

Whereas, the National Board of Missions has voted to grant a donation of \$1,500 and a loan of \$8,000, which will be the only mortgage on the \$10,500 property, and a sum of \$1,200 for ministerial support,

Whereas, the Conference Board of Missions has given priority to this project, allocated \$1,600 for ministerial support, and \$500 for equipment or furnishings, and

Whereas, churches of the Philadelphia District have already contributed \$1,240 of the expected \$2,700 for the purchase and support of this new church project during the ensuing year,

Be it, therefore, resolved that the Trustees of the Delaware Conference of The Methodist Church, Inc., be duly authorized to take title to the said property on or before June 19, 1959, which is the legal date for the settlement;

Be it further resolved that the members of this Conference pray for the growth and development of the proposed new church in West Philadelphia.

WALTER R. HAZZARD, Dist. Supt.

7. TO ABANDON CHURCH PROPERTY IN LINCONIA, PA.

Whereas, the old St. Matthew's Methodist Church in Linconia, Pa., is incompletely constructed on land that is deeded to the Trustees of the Delaware Conference of The Methodist Church, Inc.,

Whereas, the unsightly building is not safe for public or private use,

Whereas, the Rev. John R. Jackson, builder of this church declares that he has \$700 of his personal money invested in this property, and

Whereas, the presiding bishop, the district superintendents, and the proper District Board of Church Location and Building consent to discontinue the said church building and to give to the Rev. John R. Jackson the financial returns which he rightly claims,

Be it, therefore, resolved that the old St. Matthew's Methodist Church building in Linconia, Pa., be abandoned as a place of worship and that the trustees of the Delaware Conference be duly authorized to sell the said property for a reasonable price,

Be it further resolved that after cash has been received for the sale of the said property the Rev. John R. Jackson shall be reimbursed the \$700 which he invested in the building and land.

WALTER R. HAZZARD, Dist. Supt.

8. DISCRIMINATION IN HOUSING

Mr. Charles J. Mills, Chairman
Committee on Law and Order
House of Representatives
Harrisburgh, Pennsylvania

At a session of the Delaware Annual Conference of the Methodist Church, representing 14,000 citizens living in Philadelphia the following resolution calling for State legislation to outlaw discrimination in housing was passed:

Whereas, a good home in a good neighborhood should be an obtainable goal for everyone regardless of race, religion, or ethnic origin; and

Whereas, discrimination in selling, leasing and financing of housing accommodations makes this impossible,

Be it, therefore resolved that the Conference call upon the General Assembly, now in session, to enact legislation at the 1959 session prohibiting discrimination in the selling, leasing, and financing of housing accommodations in Pennsylvania.

BISHOP EDGAR A. LOVE
EARL H. CRAMPTON, Chairman
Board of Christian Social Relations

9. OPPOSITION TO TESTING OF NUCLEAR WEAPONS

Whereas, the increased testing of nuclear, hydrogen, and atomic weapons has been declared by the most competent bodies of world scientific authorities to be detrimental and deleterious to the human upon this planet, and

Whereas, the increased amount of strontium, a bivalent element whose serious potential for the retardation and physical distortion of human growth and reproductivity, has already been found to be only one of the vastly devastating and destructive elements of these bombs; be it

Resolved, That the Delaware Conference go on record as being opposed to the continuance of the testing of such weapons by the United States government, and that in addition, this resolution be sent as a memorial to the General Conference urging upon it the use of the full influence and authority of The Methodist Church upon the President and Congress to bring about the peaceful employment of such information of nuclear and atomic energy as has already become a part of already tested knowledge.

HENRI M. DEAS
Board of Christian Social Relations

10. CHRISTIAN SOCIAL RELATIONS

It is recommended that the General Conference give to the Board of Social and Economic Relations (or its successor in the event of merger) the special charge of keeping watch over the increasingly complex relations of Church and State in order to safeguard the religious liberties of Methodists and others, and that the General Conference provide sufficient resources or budget and personnel that this function may be effectively performed.

EARL H. CRAMPTON, Chairman
Board of Christian Social Relations

11. TRANSFER OF CHARGES

Whereas, the Central Jurisdiction posed as a Negro Jurisdiction in The Methodist Church is contrary to the teaching of the New Testament and the practice of the early church; and

Whereas, the gradual elimination of the Central Jurisdiction by transferring one church at a time not only leaves the basic problem of segregation at the grass roots in the local church unsolved, but also works a tremendous hardship on the remaining churches of the Annual Conference and tends to weaken the administrative structure of the conference involved and the Central Jurisdiction as a whole; and

Whereas, the General Conference of 1956 authorized the creation of a commission to study and recommend action concerning the jurisdictional system, to carry on studies and conduct hearings in all jurisdictions on racial segregation in The Methodist Church and other problems related to the jurisdictional system, to develop courses of action directed toward interracial brotherhood and the spirit of Christian love; be it therefore

Resolved that the Delaware Conference shall defer action on the transfer of any local church to another conference and jurisdiction until the General Conference shall have given specific directives in light of the report of the commission that was created to study and recommend action concerning the jurisdictional system.

Faithfully submitted by,
 M. O. BALLARD
 C. W. DERRICKSON
 Wm. L. D. LYGHT
 C. L. TRADER
 WALTER R. HAZZARD
 D. R. FLETCHER
 C. D. GERALD
 F. D. JONES
 HENRI M. DEAS
 HOWARD A. BAILEY
 CHARLES E. KIAH
 S. E. PARKER
 HERMAN D. BROWN
 HYLAND B. FRISBY
 HALLY P. JOHNS
 LARRIE A. JONES
 ELMER HAWKINS
 JAMES H. WEBB
 HELEN F. LOATMAN
 CLARISSA D. WALKER
 EARL H. CRAMPTON

12. PROTEST OF LEADERSHIP

Whereas, the Reverend Dr. C. Cooper Bell, Director of the General Conference Commission on the Study of the Jurisdictional System in The Methodist Church, made remarks in an address in Powhatan, Virginia, Sunday, May 17, 1959, and reported in the Richmond, Virginia *Times-Dispatch* on Monday, May

Whereas, Dr. Bell, in his reported statements, betrays his trust as the
of a great commission of the Church in this critical hour, and thus de
strates his unfitness to head this important work; be it
Resolved, that if the report of the remarks by Dr. Bell be accurate, and thus de
Delaware Annual Conference of The Methodist Church, at Tindley Temple
Philadelphia, on this 22nd day of May, 1959, call upon him to resign as di
rector of the commission; and be it further
Resolved, that if Dr. Bell, on confirmation of these charges, refuses to
resign, the Commission to Study the Jurisdictional System in The Methodist
Church should remove Dr. Bell from its directorship, and elect in his stead a
director whose racial attitudes and social philosophy are believed to be in
keeping with the principles of Christianity which our great Church proclaims.

DANIEL LYMAN RIDOUT
Submitted by:

13. PROTEST OF PUBLICATION

The Abingdon Press (of The Methodist Publishing House) has recently
published a song book entitled, "Let's All Sing," by James F. Leisy. The book
contains at least two so-called folksongs—"Old Folks at Home" and "Carry
Me Back to Old Virginny"—which contain the well known epithet "darkey"
(and "darkies").
It is universally acknowledged that these and similar epithets are insults
to 17,000,000 American citizens of color, and that they have been omitted from
many song books previously containing them, or the words have been changed
to unoffensive titles. Rarely do we hear them said in "polite society" or sung
by entertainers even in the popular entertainment field, on radio, television, or
stage. Most publishing houses refuse to print these songs without suitable
alteration.

The inclusion of them in a book published by the Abingdon Press of the
Methodist Publishing House without appropriate change is inexcusable and
indeffensible. It is an insult to 360,000 members of The Methodist Church and
to millions of their fellow Americans.
Be it resolved, therefore, that we express our strong disapproval of the
aforementioned book, and that we urge our constituency not to purchase it.
We respectfully urge the Abingdon Press of The Methodist Publishing House
to refrain from publishing any literature, music, or other material in the
future, as a means of easing objectionable name designations for any racial
group, that may contain such objectionable and of helping to contribute to
interracial understanding and good will.

Be it further resolved, that this resolution be framed in the form of a
memorial and presented at 1960 General Conference of The Methodist Church
through reference to the proper committee.

DANIEL L. RIDOUT
EARL H. CRAMPTON
CYRUS W. DERRICKSON
MARION O. BALLARD
WILLIAM L. D. LYGHT

all race
WE
brother
allegiance
Where
the church
(1) Discip
Whereas
transfer from
(2) p. 26, arti
Whereas, the
odist Churches in
and
Whereas, the
Jersey, is located in
the Northeastern Ju
Whereas, the Ga
in his community in or
integrated Christian re
Whereas, the le
tributed great
Method

DELAWARE

14. QUADRENNIUM

Whereas, It is the practice of the Millennium Emphases which lift up for study and welfare of the Church and the people generally

Whereas, The issue of racial harmony and the importance to the Methodist Church offers opportunity to the Methodist Church in working out true

Whereas, The peculiar structure of the issue by virtue of its bi-racial involvement and opportunity to give leadership ever to face Christendom; We Respectfully here, memorialize the General

odist Church to be convened in Denver, Colo., May, "Crusade for Racial Justice and Brotherhood."

- (1) To establish as a major emphasis for the proper program and to promote this cause.
- (2) That a commission, properly financed, be enjoined to cooperate with the commission in promoting the program desired by the commission.

CHARLES L. DANIEL L.

15. TRANSFER TO NEWARK CONFERENCE

Whereas, the society in which we live is moving toward a more integrated and groups participate together, and whereas, the fundamental teachings of the Christian Church are one and under Christ where all of God's children are one to Him, and

the Methodist Church in its General Conference has provided means for church work for an integrated church and integrated society 1956, p. 2026 the Methodist Church has provided means for church work for an integrated church and integrated society 5 and Newark Conference has extended an invitation to all races to become a part of its fellowship GALILEE METHODIST CHURCH, E

DELAWARE CONFERENCE

Whereas, the nearest church in the Delaware Conference is at least twelve miles from us, be it

Resolved, That the GALILEE METHODIST CHURCH of ENGLEWOOD, NEW JERSEY, petition the Delaware Conference to release it from its membership in order that it may be transferred to the Newark Conference.

I, Margaret Pearson, acting Recording Steward at the Fourth Quarterly Conference held on April 13, 1959, do hereby certify that the members voting in said conference were members of Galilee Methodist Church, Englewood, N. J., and the voting record was as follows:

Number of persons present: eleven (11)

Number of persons voting in favor of above resolution: nine (9)

Number of persons voting against above resolution: one (1)

MARGARET PEARSON

STATE OF NEW JERSEY }
COUNTY OF BERGEN } SS:

Subscribed to before me
this eighteenth day of
May, 1959

ROSE SIMON

Notary Public of New Jersey

My Commission Expires Nov. 19, 1963

I, Glyndon Greer, Recording Steward at the Church Conference of the local church held on May 17, 1959, do hereby certify that the members voting in said conference were members of Galilee Methodist Church, Englewood, N. J., and the voting record was as follows:

Number of persons present: forty-two (42)

Number of persons voting in favor of above resolution: thirty-nine (39)

Number of persons voting against above resolution; none (0)

GLYNDON GREER

STATE OF NEW JERSEY }
COUNTY OF BERGEN } SS.

Subscribed to before me
this eighteenth day of
May, 1959.

THOMAS J. B. HARRIS

Notary Public

Commission Expires March 10, 1963

(1) Paragraph 2026, page 723—Methodist *Discipline*

"There must be no place in the Methodist Church for racial discrimination or enforced segregation. Recognizing that we have not attained this goal, yet rejoicing in the progress made, we recommend that discrimination or segregation by any method or practice, whether by conference structure or otherwise, in the Methodist Church be abolished with reasonable speed. The growing spirit of brotherhood throughout the church strengthens our confidence that, under the leadership of the Holy Spirit, we'll continue to go forward."

(2) Paragraph 26, Article 5

"A local church may be transferred from one Annual Conference to an-

other in which it is geographically located upon approval by a two-thirds vote of those present and voting in each of the following:

- (a) The Quarterly Conference of the local church
- (b) A church conference of the local church
- (c) Each of the Two Annual Conferences involved

The vote shall be certified by the secretaries of the specified conferences to the Bishops having supervision of the Annual Conferences involved, and upon their announcement of the required majorities, the transfer shall immediately be effective."

16. HISTORICAL PAGEANT

Whereas, extensive research and careful planning was given to the preparation of the Historical Pageant of the Delaware Conference, giving special recognition to our members having sixty or more years of service, and

Whereas, timely direction was rendered by the Rev. C. L. Carrington, assisted by the members of the committee, and several boards and agencies of the Conference; be it

Resolved, that we express our sincere gratitude and appreciation to them for a job well done.

A. CHANCY
C. B. MILES

17. THE CONFERENCE JOURNAL, 1959 AND PRE-CONFERENCE REPORTS

I move the adoption of the following:

1. That the Conference Secretary be authorized to edit and publish the proceedings of this session of the Annual Conference, including all reports and resolutions;
2. That three thousand copies of the Journal be ordered for distribution and that the Methodist Publishing House shall be the agency to print same;
3. That all corrected material shall be sent to the secretary by May 30 except the report of the Treasurer;
4. That each charge having failed to pay for the Journal prior to this annual session shall be hereby requested to pay its apportionment by the District Stewards meeting;
5. That the printed Journal signed by the President and Secretary be made the official Journal of the Conference;
6. That the Secretary shall be further authorized to publish a Pre-Conference brochure which shall contain all reports and resolutions coming from boards, commissions, committees, and agencies of the Conference for action by said body. (The Pre-Conference Reports to be in the hands of pastors and delegates ten days prior to the Annual Conference.

JOSHUA E. LICORISH, Secretary

IV. The Disciplinary Questions

THE METHODIST CHURCH

THE BUSINESS OF THE ANNUAL CONFERENCE

The Minutes of the Delaware Annual Conference held in Tindley Temple Methodist Church, Philadelphia, Pennsylvania from May 19, 1959 through May 24, 1959, Bishop Edgar A. Love, presiding. Date when organized, July 29, 1864. Number of this session, Ninety-seventh.

Part I. Organization and General Business

1. Who are elected for the quadrennium (§§ 629, 803):
Secretary? Joshua E. Licorish, 3849 N. 18th St., Philadelphia 40, Pa.
Statistician? Samuel E. Parker, 407 Oxford St., Pocomoke City, Md.
Treasurer? Joseph E. Dunn, 4715 Duffield St., Philadelphia 24, Pa.
2. Is the Annual Conference incorporated? (§ 625.)
Yes.
3. Bonding and auditing:
 - (a) What officers handling funds of the conference have been bonded, and in what amounts? (§§ 640, 729, 807.)
J. E. Dunn, Treasurer: \$50,000.00.
 - (b) Have the books of said officers of persons been audited? (§§ 640, 729, 803, 807.)
Yes.
4. Have the conference boards, commissions, and committees been appointed or elected (§§ 666-80, 695, 721):
 - (a) Board of Ministerial Training and Qualifications?
Yes.
 - (b) Committee on Conference Relations?
Yes.
 - (c) District Committees on Ministerial Qualifications?
Yes.
 - (d) Committee on Investigation?
Yes.
 - (e) District Boards of Church Location and Building?
Yes.
 - (f) Board of Trustees of the Annual Conference?
Yes.
 - (g) Commission on World Service and Finance?
Yes.
 - (h) Commission on Town and Country Work?
Yes.
 - (i) Deaconess Board?
No.
 - (j) Board of Missions?
Yes.
 - (k) Board of Education?
Yes.

- (l) Board of Temperance?
Unified, P. 678.
 - (m) Board of Lay Activities?
Yes.
 - (n) Board of Hospitals and Homes?
Yes.
 - (o) Board of Evangelism?
Yes.
 - (p) Board of Pensions?
Yes.
 - (q) Commission on Christian Vocations?
Yes.
 - (r) Conference Woman's Society of Christian Service?
Yes.
 - (s) Commission on Minimum Salaries?
Yes.
 - (t) Commission on Promotion and Cultivation?
Yes.
 - (u) Committee on Reserve Pensions?
Yes.
 - (v) Quadrennial Committee on Local-Church Goals?
No.
 - (w) Optional commissions and committees?
Yes.
5. Have the secretaries, treasurers, and statisticians kept their respective records upon and according to the forms prescribed by The Methodist Church? (§ 662.)
Yes.
6. What is the report of the statistician?
(See report and statistical tables.)
7. What is the report of the treasurer?
(See report and statistical tables.)
8. What are the reports of the district superintendents as to the status of the work within their districts?
(See Reports—VI-A.)
9. What is the schedule of minimum salaries for pastors? (§ 826.)
Married, \$1,800; single \$1,600.
10. What is the plan and what are the approved claims for the support of the district superintendents for the ensuing year? (§§ 801-2.)
Salary, \$6,000; travel and office expenses, \$2,100, each; paid through Conference Treasurer.
11. What amount has been apportioned to the pastoral charges within the conference to be raised for the support of conference claimants? (§§ 1623, 1645 § 4.)
An amount equal to 12% of the pastor's cash salary.
12. What are the apportionments to this conference:
- (a) For the World Service Fund? \$44,125.
 - (b) For the Episcopal Fund? An amount equal to 2% of each pastor's cash salary.
 - (c) For the General Administration Fund? \$2,228 and deficit.

- (d) For the Interdenominational Co-operation Fund? \$1,764.
 (e) For the Jurisdictional Administration Fund? \$630.
13. What is the percentage division between world service and conference benevolences for the current year:
 World service? 66.001%, Conference benevolences? 33.999%.
14. What are the reports, recommendations, and plans of the conference agencies:
- (a) What is the report of the Board of Pensions and what appropriations for conference claimants are reported and approved? (§ 1623.)
 (See Reports, VI, B-12.)
- (b) What is the report of the Board of Missions of disbursements of missionary aid within the conference? (§ 1303.)
- (c) What is the report of the Commission on World Service and Finance? (§§ 791-812.)
 (See Reports, VI, B-2.)
- (d) What is the report of the Commission on Christian Vocations? (§§ 675-77.)
 (See Reports, VI, B-7.)
- (e) What are the other reports?
 (See Section VI.)
15. What Methodist institutions or organizations are approved by the conference for annuity responsibility? (§ 1618 § 2c, 9.)
 None.
16. What date is determined for Golden Cross Enrollment Sunday? (§ 1559.)
 Second Sunday in November.
17. Conference lay leader (§ 1507):
- (a) Name? Hally P. Johns, 2450 W. Columbia Ave., Philadelphia 21, Pa.
 (b) What is his report? (See Reports, VI.)
 (c) Who are district and associate district lay leaders? (§ 1510.) Dover: J. R. Webb, A. Young, E. T. Hawkins, J. Bedford. Easton: L. Jones, Mrs. H. C. Waters, E. Dobson, H. M. Johnson, Mrs. V. M. Brown, D. Townsend, P. Ringgold. Philadelphia: R. L. Cordery, O. James, R. Simpson, C. Parrish, M. T. Young, J. G. Smith. Salisbury: W. T. Kiah, R. L. Pinkett, A. Evans, B. Waters. Wilmington: Mrs. H. Loatman, Mrs. H. N. Dobson, Mrs. D. J. Townsend, Miss F. Wilson, J. P. Corney, S. Woolford, H. A. Wise.
18. What local churches have been:
- (a) Organized? (§ 155.)
 None.
- (b) Merged? (§§ 186-87.) Easton District: Centreville Ct. and Cordova (Cordova-Earls Chapel).
- (c) Discontinued? (§§ 126, 188, 354.)
 None.
- (d) Relocated, and to what address?
 None.
- (e) Transferred from this conference to the Northeastern Jurisdiction and with what membership (§ 532):
- (1) This year? Galilee, Englewood, N. J., 137.
 (2) Previously? St. Paul, Jamaica, N. Y., 302.

Part II. Pertaining to Ministerial Relations

19. Are all the ministerial members of the conference blameless in their life and official administration?

Yes.

20. Who constitute the Conference Committee of Investigation? (§ 931.)

J. O. Stanley, A. Reid, C. L. Trader, J. W. Elbert, S. G. Dix, (Reserve members), J. I. Williams, H. T. Moody, C. A. Elder.

21. Who are the approved supply pastors:

(a) Student approved supply pastors? (§§ 317 § 1, 318), and in what schools are they enrolled?

Quincy Cooper, Maryland State College; Robert L. Harris, Temple Univ.; Kenneth L. Jackson, Maryland State College; Carlton H. Parker, Delaware State College; Martin U. Riley, Drew Theological Seminary; Frank Robinson, Maryland State College; Eric George and Floyd Waters.

(b) Part-time approved supply pastors (§§ 317 § 2, 318), and what progress has each made in the course of study?

Woodrow L. Amey, John R. Coleman, student at Temple, completed first year studies; C. Leonard Miller, William Gee, Jr., Mrs. Irene Simpson, William Staten.

(c) Full-time approved supply pastors (§§ 317 § 3, 318), and what progress has each made in the course of study?

Dover District: R. C. Brown, M. Gibbs, C. R. Bryant, T. Hackett, P. R. Hilton, G. W. Taylor, G. B. Wilson—completed course; C. W. D. Browne, J. A. Conway, L. R. Jones, P. A. Henry—completed 2nd year; O. O. James—completed 4 years except 3 courses; C. E. Landrum—completed 2 years. Easton District: T. Murray, R. S. Caldwell, S. E. Armstrong, E. H. Jackson, H. G. Chase, H. R. Opher, L. C. Waters, W. J. Mills, C. I. Young, A. H. Slacum, E. N. Foster, E. A. Hughes, V. B. Wright, C. M. Stafford, G. L. Stanley, H. T. Hall, L. Lawrence, Z. W. Hubbard, C. Pinder—completed course; A. F. Farrare—exempt, E. P. Cooke—no progress; N. C. Stanley, C. H. Cottingham, Eric George. Philadelphia District: S. A. Bellamy, E. T. Randolph, A. N. Redfield—completed course; M. L. Slade, E. N. Washington—completed 3rd year; J. R. Jackson. Salisbury District: I. H. White, L. H. Purnell, E. J. Johnson, J. R. Lee, J. W. Hickman, E. W. Lee, C. E. Handy, D. T. Lewis, A. W. Coffey, R. T. Crosswell, Carrol Scott, R. T. Wallace—completed course; E. M. Jolly—completed 1st year; Orenzo Milbourne—no progress; Samuel Young, G. N. Jones, H. J. Lambert, H. W. Spencer, R. W. Dennis, H. F. Barclay. Wilmington District: J. C. Caulk, H. J. Fisher, M. D. Brooks, J. J. Webster, L. C. Brown, S. G. Fullman—completed course; A. A. Berry, 1st year, no progress; Samuel Hunter, Carl Taylor.

22. What approved supply pastors are credited with annuity claim on account of full-time service during the past year? (§ 1631.)

Dover District: G. W. Taylor, P. A. Henry, R. C. Brown, T. Hackett, L. R. Jones, C. W. D. Browne, J. A. Conway, C. R. Bryant, G. B. Wilson, J. J. Webster, P. R. Hilton, C. E. Landrum. Easton District: E. P. Cooke, T. M. Murray, R. S. Caldwell, R. C. Whittington, S. E.

- Armstrong, E. H. Jackson, H. G. Chase, L. C. Waters, N. C. Stanley, H. R. Opher, W. J. Mills, C. I. Young, A. H. Slacum, E. N. Foster, E. A. Hughes, V. B. Wright, C. M. Stafford, G. L. Stanley, H. T. Hall. Philadelphia District: A. N. Redfield, M. L. Slade, E. N. Washington, S. A. Bellamy, E. T. Randolph, J. R. Jackson. Salisbury District: I. H. White, R. T. Wallace, G. N. Jones, L. H. Purnell, E. J. Johnson, H. J. Lambert, C. Scott, J. W. Hickman, E. W. Lee, C. E. Handy, D. T. Lewis, H. W. Spencer, E. M. Jolly, A. W. Coffey, W. A. Nichols, R. W. Dennis, J. R. Lee, R. T. Crosswell, H. F. Barclay. Wilmington District: H. J. Fisher, M. D. Brooks, A. A. Berry, L. C. Brown, J. C. Caulk, S. G. Fullman.
23. What preachers, coming from other evangelical churches, have had their orders recognized (§ 411):
- (a) As local deacons?
Mrs. Lucy Liggon from Christian Methodist Episcopal Church.
 - (b) As local elders?
Harvey J. Lambert from A.M.E. Zion Church and John G. W. Hale from A.M.E. Church.
24. Who have been admitted from other evangelical churches as traveling preachers: [See note under question 33.]
- (a) As members on trial: Deacons?
None.
 - (a) As members on trial: Deacons?
None.
Elders? None.
 - (b) As members in full connection: Deacons?
Ewart Charles Hackshaw from The British Methodist Church, Trinidad, B. W. I.
Elders? None.
25. Who are admitted on trial: [List alphabetically. See note under question 33.]
- (a) With degrees from approved colleges and credits from approved schools of theology? (§§ 323-24.)
Clayton Edward Hammond, Howard University, A.B.; Temple Univ. School of Theology.
 - (b) With degrees from colleges not accredited by the University Senate and credits from approved schools of theology? (§ 325 § 1.)
None.
 - (c) With degrees from approved colleges and completion of the introductory studies for the ministry? (§ 325 § 2.)
None.
 - (d) With partial college credit, completion of the four-year course of study, and six years' service as approved supply pastors? (§ 325 § 3.)
None.
26. Who are continued on trial; and what progress have they made in their ministerial studies (§ 330):
- (a) In approved schools of theology?
Nathaniel L. Miller, Crozier Theological Seminary; satisfactory progress.
 - (b) In the four-year course of study?
Walter H. Greene, completed course of study.

- (c) In the two years of special study? (§ 343 § 2.)
None.
27. Who on trial are discontinued?
Warren Marshall, surrendered credentials.
28. Who are admitted into full connection? [List alphabetically. See note under question 33.]
Readus J. Watkins.
29. Who have been elected deacons (§ 393): [See note under question 33.]
- (a) Theological students?
Clayton E. Hammond.
- (b) Members on trial in the course of study?
None.
- (c) Approved supply pastors?
Howard Franklin Barclay, Clifford E. Landrum, Mrs. Carvilla Mae Pinder.
- (d) Other local preachers?
Isaac A. Camper.
- (e) Missionaries?
None.
- (f) Chaplains?
None.
30. Who have been ordained deacons? [See note under question 33.]
Howard Franklin Barclay, Isaac Andrew Camper, Clayton Edward Hammond, Clifford Eugene Landrum, Mrs. Carvilla Mae Pinder.
31. Who have been elected elders (§ 403): [See note under question 33.]
- (a) Theological graduates?
Ewart Charles Hackshaw, Readus Joseph Watkins.
- (b) Course of study graduates?
None.
- (c) Approved supply pastors?
Harvey G. Chase, Jr., Jeremiah R. Lee, Cyrus M. Stafford, George L. Stanley.
- (d) Other local preachers?
None.
- (e) Missionaries?
None.
- (f) Chaplains?
None.
32. Who have been ordained elders? [See note under question 33.]
Harvey Grinage Chase, Jr., Ewart Charles Hackshaw, Jeremiah Richard Lee, Cyrus Martin Stafford, George Lester Stanley, Readus Joseph Watkins.
33. Who have been admitted or ordained to accommodate other conferences:
- (a) Admitted: On trial?
None.
Into full connection?
None.

- (b) Ordained after election by this conference: Deacons?
None.
Elders?
None.
- (c) Ordained after election by other conferences: Deacons?
None.
Elders?
None.

[NOTE: Members of this conference who were admitted or ordained through the accommodation of other conferences during the year should be listed under Questions 24-32, whichever are appropriate, along with their fellow members who were admitted or ordained at the current session. In each case the date and accommodating conference should be recorded. Under Question 33 should be listed persons, now members of other conferences, who were members of this conference only during the period necessary for their admission or ordination, if at all. In each case the conference of which the person is now a member, and any other conference involved, should be recorded. Transfers preceding or following actual service in this conference should be listed under Questions 36-37.]

34. Who are readmitted:
- (a) As deacons?
None.
- (b) As elders?
None.
35. What retired members have been made effective?
None.
36. Who have been received by transfer? [List alphabetically. If probationer, so indicate. See note under question 33.]
Elemit A. Brooks, Lexington, May 24, 1959.
DePriest Whye, Washington, June 14, 1959.
37. Who have been transferred out? [List alphabetically. See note under question 33.]
Walter S. Taylor, Newark Conference, June 10, 1959.
38. Who have had their conference membership terminated:
- (a) By voluntary location?
None.
- (b) By involuntary location?
None.
- (c) By withdrawal?
None.
- (d) By judicial procedure (expelled)?
None.
39. Deceased: [List alphabetically.]
- (a) What ministerial members have died during the year?
None.
Retired:
Leon Sylvester Moore, b., October 9, 1886, d., October 4, 1958, f.c., 1913.
Effective:
Joseph N. C. Davis, b., May 29, 1899, d., January 3, 1959, f.c., 1921.
James Foster Henry, b., July 28, 1900, d., November 15, 1958, f.c., 1952.
Joshua O. Ingram, b., July 15, 1894, d., January, 1959, f.c., 1935.
On trial:
None.
- (b) What approved supply pastors have died during the year?
None.

- (c) What deaconesses have died during the year?
None.
40. Who are the supernumerary ministers, and for what number of years consecutively has each held this relation? (§ 365.)
Harrison DeShields, 3; Sterling K. Pinkett, 1; Thomas L. Ross, 4.
41. Who are granted sabbatical leave? (§ 364.)
None.
42. What ministerial members have been retired: [List alphabetically.]
(a) This year?
Abraham A. McDowell.
(b) Previously?
Isaac B. Bivens, James R. Bowdoin, Robert A. F. Graham, James O. Griffin, Samuel J. Horsey, William A. Hubbard, William H. Johns, Hampton T. Johnson, Lucius E. Jordan, Charles E. Kincade, James O. Lockman, John E. McBride, William A. T. Miles, John I. Peaco, Daniel S. Quillen, Malachi Raisin, Alexander Reid, John H. Russum, Thomas D. Stewart, W. C. Thompson, William C. West.
43. What approved supply pastors have been retired:
(a) This year?
Grover N. Jones, William A. Nichols, Robert C. Whittington.
(b) Previously?
John T. Ayers, Gertrude V. Bell, Alexander L. Boggs, Charles H. Cottingham, Alfred F. Farrare, Marion V. Hyland, Lewis H. Jones, Aaron C. Whittington.
44. Who are appointed to attend school? [List alphabetically.]
Malachi C. Blakley, Elmer P. Gibson, Nathaniel L. Miller, Readus J. Watkins.
45. What is the number of:
(a) General Information:
Pastoral charges? 168. Approved supply pastors? 85. Received on trial? 1. Received into full connection? 1. Transferred in? 1. Transferred out? 1. Received from other evangelical churches? 1. Readmitted? 0. Discontinued? 1. Withdrawn? 0. Expelled? 0. Located? 0. Deceased? 4. Local preachers? 254. Women under appointment? 7. Approved supply pastors. Retired made effective? 0. Retired serving as supply pastors? 7. Number of District parsonages? 5. Total value? \$104,000. Total indebtedness? \$17,000.
(b) Ministerial members:
(1) On trial: (a) As pastors? 2. (b) Under special appointment? 0. (c) Appointed to attend school? 1. Total on trial? 3.
(2) In full connection: (a) Effective: (i) As pastors and district superintendents? 97. (ii) Under special appointment? 5. (iii) Appointed to attend school? 3. (iv) On sabbatical leave? 0. Total effective? 105. (b) Retired? 22. (c) Supernumerary? 3. Total ministerial members: [Add total on trial, effective, retired, and supernumerary.] 133.
46. What other personal notation should be made?
James R. Bowdoin, retired, is entitled to annuity based on eleven years of service instead of nine.

Part III. Concluding Business

47. What are the detailed objectives of this conference for the coming year?
(See supplementary report.)
48. Where shall the next conference session be held?
Tindley Temple, Philadelphia, Pa.
49. Is there any other business? (See III and VI.)
50. What changes have been made in appointments since last Annual Conference Session?
See reports of District Superintendents.
51. Where are the preachers stationed for the ensuing year? (See list of appointments.)
Section V.

Appointments

Names in parentheses are approved supply pastors.
 Parentheses and * denote retired supply pastors.
 Figures indicate years of service.

DOVER DISTRICT

Walter E. Stanley, Superintendent (1), 880 W. Forest St., Dover, Delaware
 (Appointments in Delaware, except as otherwise noted.)

Bridgeville—C. E. Kiah	13	Millington, Md.—C. J. Williams . . .	2
Bridgeville Ct.—C. P. Spencer	3	Millsboro—(C. W. D. Browne)	8
Chestertown, Md.—C. H. Molock	10	Nassau—(G. B. Wilson)	1
Cheswold—W. C. Thomas	3	Newark, Md.—(J. A. Conway)	2
Clarksville—(G. W. Taylor)	4	North Berlin, Md.—A. J. Dredden . .	3
Coleman, Md.—W. C. R. Mills	3	Pomona, Md.—(C. R. Bryant)	2
Crumpton, Md.—I. W. Wallace	2	Port Deposit, Md.—	
Delmar—Roland Grant	2	(C. E. Hammond)	3
Dover—D. M. Collins	1	Rock Hall, Md.—E. C. Hackshaw . .	1
Fairlee & Melitota, Md.—		Sassafras, Md.—	
(P. A. Henry)	5	(Mrs. O. O. James)	11
Galena, Md.—(Mrs. Rachel Brown) . .	10	Seaford—C. D. Gerald	3
Harrington—(Thaddeus Hackett) . . .	11	Seaford Ct.—(D. S. Quillin)*	2
Laurel—C. W. Bagwell	6	Sharptown, Md.—L. L. Hamilton . .	2
Lewes—(Quincy Cooper)	2	Smyrna—W. E. Marks	1
Lincoln City—(J. O. Lockman)*	30	South Berlin, Md.—S. S. Tatem . . .	3
Mardela, Md.—(L. R. Jones)	8	Still Pond, Md.—(P. R. Hilton) . . .	6
Milford—D. B. Nickerson	2	Townsend—(C. E. Landrum)	3

Secretary of Evangelism—A. J. Dredden
 Secretary of Missions—W. C. R. Mills
 Director of Stewardship—Alonzo Shockley, Jr.
 Secretary of Temperance—C. P. Spencer
 Director of Wills and Legacies—Mrs. Helen Crippen

EASTON DISTRICT

Crawford L. Trader, Superintendent (3), 420 E. Dover St., Easton, Maryland
 (All appointments in Maryland)

Aireys—(E. P. Cooke)	2	Greensboro—A. P. Jenkins	6
Beckwith—(A. F. Farrare)	3	Hurlock—(W. J. Mills)	9
Cambridge—S. L. Jones	5	Linkwood—(C. H. Cottingham) . . .	7
Cambridge Ct.—(T. M. Murray)	4	Marydel—(C. I. Young)	12½
Carmichaels—(R. S. Caldwell)	12	McDaniel—(A. H. Slacum)	7
Centreville-Gouldtown—		Miles River—(E. N. Foster)	4
C. E. Jordan	3	Oxford—(E. A. Hughes)	4
Chapel—(S. E. Armstrong)	2	Preston—E. A. Brooks	1
Church Creek—(I. B. Bivens)*	4	Ridgely—(V. B. Wright)	4
Church Hill—(E. H. Jackson)	6	Royal Oak-Bellevue—J. I. Williams .	5
Cordova-Earles Chapel—		St. Michaels—H. R. Snead	8
(H. G. Chase)	5	Stevensville—(C. M. Stafford) . . .	3
Crapo-Golden Hill—(Eric George) . .	1	Taylor's Island—(G. L. Stanley) . .	5
Denton-Williston—C. A. Edmonds . .	3	Trappe—(H. T. Hall)	7
East New Market—(N. C. Stanley) . .	3	Vienna-Reid's Grove—	
Easton—T. C. Jones	1	(A. A. McDowell)*	26
Easton Ct.—(Mrs. H. R. Opher)	3	Wittman-Sherwood—C. C. Thomas . .	2
Federalburg—S. G. Dix	5		

DELAWARE CONFERENCE

Secretary of Evangelism—H. T. Hall
 Secretary of Missions—J. I. Williams
 Director of Stewardship—J. L. Coleman
 Secretary of Temperance—W. J. Mills
 Director of Wills and Legacies—Dewey Townsend

PHILADELPHIA DISTRICT

Walter R. Hazzard, Superintendent (5½), 6119 Ellsworth St., Philadelphia
 43, Pa.

Brooklyn, N. Y.:	Ossining, N. Y.—Randolph Fisher	1
Bethel Mission—	Philadelphia, Pa.:	
(Mrs. A. N. Redfield)	Bethsaida—A. L. Scriber	4
Grace Mission—	Camphor—M. O. Ballard	1
(Mrs. M. L. Slade)	Christ Mission—	
John Wesley—	(E. T. Randolph)	4
O'Connell Milbourne	East Germantown—J. E. Dunn	8
Newman—H. M. Deas	Emmanuel—D. W. Briddell	3
Redeemer—A. E. Martin	Frankford—(R. L. Harris)	3
†Englewood, N. J.—W. S. Taylor	Germantown—H. H. Nichols	13
Jamaica, N. Y.—C. L. Carrington	Haven—E. H. Crampton	9½
M. R. Kiah, Associate	John Wesley—I. R. Elzey	3
(E. N. Washington), Associate	Mt. Zion—R. B. Thompson	6
Jersey City, N. J.—W. G. Brown	(J. R. Jackson), Associate	2
Linconia, Pa.—J. L. McClendon	Peniel—J. W. Elbert	10
Montclair, N. J.—	South West Mission—	
W. A. Harewood	DePriest Whye	1
Newark, N. J.:	St. Barnabas—J. O. Stanley	3
St. John—C. B. Miles	Tindley Temple—	
St. Matthews—W. R. Mayberry	N. W. Moore, Jr.	11
New Rochelle, N. Y.—L. V. Baker	G. H. Outen, Associate	2
J. W. Handy, Jr., Associate	Zoar—J. E. Licorish	3
New York, N. Y.:	Spring Lake, N. J.—(M. U. Riley)	2
Butler Memorial—W. P. Johnson	Trenton, N. J.—F. D. Arnold	2
Shaw Chapel—(S. A. Bellamy)	White Plains, N. Y.—T. M. Booth	9
Orange, N. J.—C. A. Elder		
†Charge and pastor transferred to Newark Conference (NEJ), June 10, 1959.		

Secretary of Evangelism—W. P. Johnson
 Secretary of Missions—R. B. Thompson
 Director of Stewardship—M. T. Young
 Secretary of Temperance—I. R. Elzey
 Director of Wills and Legacies—H. P. Johns

SALISBURY DISTRICT

Cyrus W. Derrickson, Superintendent (6), 319 Poplar Hill Ave., Salisbury, Md.
 (Appointments in Maryland, except as otherwise noted.)

Cottage Grove—(I. H. White)	3	Keller-Exmore, Va.—	
Crisfield:		(Mrs. Jessica Hickman)	2
Shiloh—S. P. Sanders	2	Leemont, Va.—W. H. Greene	2
Union-Asbury—(Samuel Young)	1	Manokin—(H. F. Barclay)	2
Dames Quarter—		Marion Station—J. W. Mickle	4
(Kenneth Jackson)	1	Marumsc-Kingston—O. C. Jones	2
Deal Island—(G. N. Jones)	2	Mt. Vernon—(E. W. Lee)	5
Fruitland—(J. E. McBride)*	4	Nanticoke—G. O. Commodore	7
Girdletree—(L. H. Purnell)	12	Oakville—(C. E. Handy)	6
Greenwood—(E. J. Johnson)	3	Oriole-Venton—(D. T. Lewis)	5
Hopewell—(J. R. Lee)	1	Pocomoke City—S. E. Parker	4
Horntown, Va.—(H. J. Lambert)	1	Princess Anne—E. L. Ellis	3

Quantico—(H. W. Spencer)	5	Stockton—(Mrs. A. W. Coffey)	12
Salisbury:		Unionville—C. W. Cannon	7
John Wesley—H. E. Anderson	2	Wachapreague, Va.—(F. Robinson)	2
White Temple—S. W. C. Crosse	2	Wattsville, Va.—C. B. White	1
Shiloh-Hutt's Mem.—(E. M. Jolly)	3	Wetipquin—(Carrol Scott)	1
Snow Hill—G. T. Jackson	8	Whaleyville—(R. W. Dennis)	11
St. Andrew's Larger Parish—		White Haven—(R. T. Wallace)	1
(A. Reid)*	2	Withams, Va.—(R. T. Crosswell)	12

Secretary of Evangelism—L. H. Purnell
 Secretary of Missions—W. H. Greene
 Director of Stewardship—Kermit Cottman
 Secretary of Temperance—G. O. Commodore
 Director of Wills and Legacies—Roy Pinkett

WILMINGTON DISTRICT

William L. D. Lyght, Superintendent (5), 412 N. Clayton St., Wilmington, Del.	
Atlantic City, N. J.:	Middletown-Delaware City, Del.—
Asbury—O. H. Spence	(L. C. Brown)
Hamilton Memorial—	Mt. Holly, N. J.—G. A. Sherman
H. D. Davis	New Castle, Del.—
5½	(W. A. T. Miles)*
Bridgeton, N. J.—T. H. Pendleton	6
Burlington, N. J.—(H. J. Fisher)	Newport, Del.—G. W. Cuff
Buttonwood-Christiana, Del.—	Odessa & Port Penn, Del.—
S. L. Wilkins	(J. C. Caulk)
Camden, N. J.:	Pleasantville & Ocean City, N. J.—
Eighth Street—(M. D. Brooks)	C. W. Perry
Ferry Avenue—M. L. McKenney	9
Cape May and Swainton, N. J.—	Port Norris, N. J.—J. E. Bishop
F. R. Richardson	14
Chester, Pa.:	Quinton & Springtown, N. J.—
Grace—A. L. Black	(C. H. Parker)
Siloam—E. V. Wimberly	1
St. Daniels—F. D. Jones	St. Georges & Kirkwood—
Darby, Pa.—W. C. Strother, Jr.	(A. A. Berry)
Delair, N. J.—Rupert Adams	1
Elkton, Md.—(J. J. Webster)	Salem, N. J.—A. Chancy
Fordville, N. J.—W. M. Tasco	5
Grenloch, Rhodes and Berlin, N. J.	Wilmington, Del.:
—(Samuel Hunter)	Coleman Mem.—D. L. Williams
Lawnside, N. J.—E. W. Dean	Ezion—J. R. Shockley
Merchantville, N. J.—G. E. Geddes	5
	Haven—H. T. Moody
	3
	Mt. Carmel—G. H. McMurray
	7
	J. B. Redmond, Jr., Associate
	5
	Mt. Joy—R. C. Hughes
	5
	Woodbury & Jericho, N. J.—
	(S. G. Fullman)
	4

Secretary of Evangelism—R. C. Hughes
 Secretary of Missions—O. H. Spence
 Director of Stewardship—Carl Still
 Secretary of Temperance—C. E. Kincaide
 Director of Wills and Legacies—Miss F. G. Wilson

SPECIAL APPOINTMENTS

D. L. Ridout, Administrative Secretary of the Baltimore Area. Salary, \$5,000.
 D. R. Fletcher, Director of Special Fields, Division of National Missions.
 R. D. Crockett, Professor, Alabama State College, Montgomery, Alabama.
 H. A. Bailey, Executive Secretary, Board of Christian Education. Salary, \$4,878.
 J. W. Handy, Jr., Chaplain, U. S. Army.
 Left without appointment to attend school: E. P. Gibson, Nathaniel L. Miller, Readus J. Watkins, M. C. Blakley.
 Special Assignment: James C. Hardcastle, Conference Director, Wills and Legacies.

VI. The Reports

A. The District Superintendents' Reports

COMPOSITE REPORT

Bishop Love, Ministers and Laymen of the Delaware Conference:

The district superintendents are pleased at this time to present their first composite report on the status of the work in the five districts of the conference. This account which we give in this form constitutes a general statement on the condition of our work. A more detailed evaluation of the accomplishments wrought in the pastoral charges will be found in the individual report given by each district superintendent.

It is very difficult in a report of this nature to satisfactorily cover all areas of our concern. While we have sought diligently to gather all information necessary to the proper formation of such an account as this, it was not possible to obtain all the data we deemed needful for the purpose of forming this report. Our report, therefore, is based upon such information as we have been able to secure through the various media open to us in our capacity as district superintendents. The report in a very true sense represents the combined efforts of the district superintendents.

We have not covered the respective work of the Woman's Society of Christian Service and the Board of Lay Activities in this report, so it should be stated that in all the activities in which our churches have been engaged, these two groups have played a very significant part. Indeed, few of our accomplishments could have been possible without the active participation of the very loyal people who compose these organizations. Let it be said, therefore, that in all our endeavor, in evangelism, stewardship, Christian education and Christian community projects, the people of these organizations have provided our principal support.

Evangelism

The task of evangelizing the unreached in our districts remains to challenge us and to remind us of our unfinished mission. Everywhere on our districts, multitudes of persons are stricken with the ailments of a secular and materialistic world. Exposed to noble lies and half truths, they mill around with divided loyalties and a lack of a proper sense of values. Many are dazzled by the brilliant demonstration of science and technology and grope their way through paths that lead to destruction.

We have taken the position that no man needs to remain as he is, for there is a way out. He can be transformed, he can be made a new creature in Christ. "Now is the accepted time." "Today is the day of salvation."

On July 3, 1958 the district superintendents, many pastors and laymen from various districts attended the Convocation on Evangelism, Washington, D. C. Emphasis was placed on local church evangelism. This meeting so thrilled and inspired us that similar convocations were held with great success on district, sub-district and local church levels. Many churches conducted revivals, using the mass evangelistic approach, but the most significant evangelistic effort was the Bishop's Evangelistic Crusade held February 9-15, 1959.

The five districts started out with 2,892 prospects; 516 visitation teams. These teams interviewed 244 persons in their 3,507 visits. The results were 923 won by Professions of Faith; 118 transfers from other Methodist churches; 48 from other denominations and 307 were restored to church rolls making a grand total of 1,396 persons added to the churches of the entire Conference.

Wherever the effort was made good results were obtained. The hearts of lay visitors were cheered in charge after charge, on district after district. Because these fine lay visitors gave the necessary time to be trained, to be prepared in heart and mind in the techniques of soul winning before going out to press the claims of Christ upon the unchurched, they were blessed in their labors and came back rejoicing "Bringing in the sheaves." There have come reports that some of the visitors themselves made new commitments, while others thrilled at the idea that evangelism is not reserved solely for the pastor. They went into homes of young married couples, in homes where there were new babies which needed to be baptized and dedicated to Christ, into homes where there were little children to be led to Christ; on the streets; in places of business; on the job among older people. They were on the job to commit people to Christ, believing that with Christ there are no hopeless cases, that persons can be born again—anytime.

Our job is just started. We need to invade the ranks of our church members. We must evangelize the evangel. Too many Methodists are satisfied to meet just the minimum requirements of church membership. We need the power to awake our half-hearted, half-asleep Methodists. Too many pews are empty in our churches. We are too prone to shorten our membership by removing members by action of the Quarterly Conferences. Too many doors are closed too long in many of our churches. There are some features about which we can rejoice in our evangelistic efforts, but can we be truly happy as long as we behold what men could be and have not yet become? Can we really be contented over conversions which should come but have not? Our task requires that through-out our districts we shall work and pray that there might come a baptism of fire upon our churches until our members are transformed from nominal Christians to concerned Christians, where the altar fires shall be rekindled to give new power for living and capable of setting other hearts on fire. May we not give up until the hearts of pastors, adults, youth and children are aglow, and violently alive, ready to go forth with new enthusiasm, new faith and as new channels through which the grace of God can save the world.

Christian Education

The Methodist Church has always considered education as one of its chief responsibilities. Throughout the history of our denomination the promotion of educational interests has been among our primary activities. We know that if we are to fulfill our mission, this phase of our program must not be abandoned. It is the best means through which we may give men, women, boys and girls the Christian mind.

Long ago Methodist leaders heard and responded to our blessed Lord's command: "Go ye into all the world and teach. . ." This accounts for the extensive system of schools, colleges and educational buildings established and maintained by the Methodist Church.

As we survey the educational accomplishments of the five districts for

this conference year, it becomes evident that we have had a measure of success in extending and improving upon the work of Christian education which has been so faithfully done by those who preceded us.

Our Quarterly Conferences have indicated that commissions on education are organized and functioning in varying degrees of effectiveness in most of the charges on all districts. While our statistics are not complete at this stage, we have the assurance that there is in operation about two hundred and sixty church schools, into which more than twenty-five thousand pupils are enrolled; that on any average Sunday around ten thousand persons are attending these schools. About the same number of pupils attend our Vacation Church Schools and many others are found in additional sessions, week day schools and in Membership Training classes. Many of these persons join the church on Profession of faith, and substantial contributions are given to World Service through fourth Sunday contributions.

Through the able assistance given by the Rev. Howard A. Bailey and his district staffs, great opportunities by way of in-service training are given to our many, many volunteer officers, teachers and workers. This training has come through Christian Worker's Schools, Vacation Church School Institutes, Coaching Conferences, District and Sub-District Workshops, Seminars, Observation Schools, District Assemblies, etc. While we rejoice over the progress made, we are not satisfied as long as we know that among those we have reached that there is found too much indifference and irregularity, in attendance. Too many are satisfied with cheap, questionable magazines, comics, movies, and with the downright silliness of many of the commercial radio and T.V. programs. While we are happy for the signs of hope and promise here and there we realize that our task is far from complete in our local church schools.

We have been greatly concerned about Christian higher education. Personalities must be moulded, good patterns for our social order need to be created. Our Christian colleges and Wesleyan Foundations must lead the way. We have drawn a little closer to these institutions this year. We have seen how their very existence is threatened by tax supported colleges which compete with us for qualified teachers and proper facilities. Our institutions of higher education are best with even rising costs, and ever mounting deficits and these result in less adequate facilities and salaries.

We have emphasized raising \$1.50 per member as one means of solving our problems. The response has been gratifying. We have no doubt broken all previous records in this particular fund. But even this is far from adequate. We desperately need Christian higher education if we are to cope with the materialistic philosophy of life, which dominates so many minds today. If we are to have it, we must pay for it. Our local churches must not only accept, but pay the \$1.50 per member, and give again and again that young men and women may be schooled in a sense of values, and motivated to follow in the steps of one who said long ago, "I am the Way, the Truth and the Life."

Missions

We have not reached all of our missionary goals; however, we have endeavored on each district to create or promote a "Christian program which will cause each church member to experience such dedicated and trained relationship to Jesus Christ and his Church that God can use him for a more perfect realization of his purposes in every area of personal and social liv-

ing, and that others may be brought to join in this active fellowship, prepared to cooperate with all Christians toward achieving a Christian world community." Somebody said, "Science has made the world a neighborhood, now religion must make it a brotherhood." The supreme aim of missions is not simply to make the world a brotherhood, but also to make disciples for the Lord Jesus Christ and to enlist them in the building of the Kingdom of God.

Our progress in missions has not been without a struggle because too many of our local churches now function imperfectly, the migration of people from the rural areas and from other sections of the Nation to the metropolitan centers, the changing neighborhoods of the inner city, the need for new churches, and the inadequate financial support of some churches magnify our problems. The commission on missions is the weakest and most inactive of the four commissions in the local church because of insufficient interest, motivation and creative activity. There is, however, a growing sense of ecumenicity and responsibility within the fellowship of Christians across the Conference. Not only are more commissions organized and active today, but many members have increased their offerings for World Service and Conference Benevolences because they have a larger vision of their purpose in life and because they feel their brother's care. We are reminded of a story told of two children: "A little boy was carrying a child that seemed much too heavy for him to carry. An old man approached him and said, 'Isn't that boy too heavy for you to carry?' The little boy replied, 'He is not heavy, he is my brother.'" This little boy was more than his brother's keeper. He was his brother's brother. Giving our financial and moral support to help the weak and the needy around the world is not a burden to members who are fully committed to Christ and his way of self-denial for the welfare and salvation of mankind.

Our progress in missions has been facilitated by emphasizing Christian teaching in the Sunday school and in the administrative organizations of the church, by promoting a school of missions in some of the local churches, conducting district missionary institutes, and by preaching the Gospel. In some instances missionaries and foreign students have enlightened and inspired Methodists with their messages about our missionary challenges and opportunities in foreign fields. The churches are not static, however, a far more impressive record could be written for the Delaware Conference as a whole if all of our local churches were fully organized according to the provisions of the Methodist *Discipline* and if all of them could be brought to a fresh vision of their potentialities as churches, a proper sense of their responsibility as Christians, and a fuller dedication of their resources to the causes of the Kingdom of God.

Although the church must have the World Service budget, our major concern is not money but men. We therefore focus our attention upon people and their movement from place to place. Most significant of all shifts is that which is taking place in the movement of Negroes from the South to the urban North to realize a larger freedom, more opportunities, and a better livelihood. Churchmen among the laity and clergy know how urgent it is for the Delaware Conference to be effectively organized with a strategy and adequate funds to meet the missionary challenges in certain changing neighborhoods in the metropolitan areas of New York City and Philadelphia and in certain communities of Northern New Jersey.

As we endeavor to strengthen and promote Methodism in the Metropolitan

areas, we must consider certain basic needs:

- (1) A district missionary society or committee to function in the interest of missions and church extension.
- (2) A better working relationship between the churches of the Philadelphia and Wilmington districts of the Delaware Conference and the respective City Missionary Societies.
- (3) A committee with representatives from all conferences and districts within the metropolitan areas to plan and work a strategy for Methodist church extension.
- (4) A clarification of the pattern of Methodist representation in interdenominational bodies such as the Protestant Council that will lucidate the official status of representatives of churches of the Delaware Conference.
- (5) Joint participation of the area, conference, and district leaders in planning and promoting Methodist programs in the areas of evangelism, Christian education, missions, stewardship, and Christian social relations.
- (6) We need to be strong and very courageous in the application of the principles of Jesus to the problems of our day.

While we promote missions in the cities, we must also develop a strategy and a financial plan to strengthen the churches in the rural sections. These churches have developed not only lay members but leaders for the leading churches across our conference. Today, many of these small rural churches are struggling to maintain an adequate ministry, to function systematically with a well organized society and church school, and to meet all financial obligations in full.

How can the rural churches be strengthened to meet their missionary challenges in this new day? While there is no simple answer to this question, the following suggestions may be related to the problem:

1. Small churches within a three mile radius may be merged.
2. Several churches or circuits may be combined to form a larger parish.
3. A group ministry or a larger parish or subdistrict level may stimulate and help members and ministers of the churches involved.
4. Christian teaching and Christian stewardship practices must be stressed.
5. Members who are best qualified in body, mind, heart, and spirit should be given opportunities to lead.

It is not easy to merge churches that are in proximity, neither is it easy to combine churches or circuits to form a larger parish. It is often difficult to effect a practical group ministry. These difficulties are some of the hurdles that we must overcome before the rural churches can do their best to make disciples for Jesus Christ and to enlist them in the building of the Kingdom of God.

Somebody said, "If there were no missions in the Christian church we would have to invent something like them to keep the church alive and growing." Since our major concern is missions we urge every church to be active and vigorous in its Christian outreach and endeavor to reach the following goals:

1. The Commission on Missions in each local church shall perform all of its duties as outlined in the Methodist *Discipline*, paragraph 257.
2. Each local church shall observe the following special days for the promotion of missionary interest: World Service Sunday—the fourth Sunday of each month, World-wide Communion Sunday—the first Sunday in

October, the Week of Dedication, Rural Life Sunday, and Youth Missionary Rally Day.

3. Each local church shall contribute to advance specials for missionary and church extension objects within the district, conference, or General Church.

The reaching of these and other important goals may be facilitated by an extensive and thorough survey in each local church that will enable the laity and clergy to know the social, economic, and religious trends and other significant changes that are taking place in the parish. But it is not enough to know the trends which may largely determine the future of a local church. Leaders and other members of the church must be ready and willing to work even under pressure to meet the emerging demands of this new day.

The migration of people from the rural areas and from other sections of the Nation to the metropolitan centers, the changing neighborhoods of the inner-city, and the need for new churches should challenge the Delaware Conference to respond with a deep sense of responsibility for taking the necessary and proper steps to evangelize the unevangelized and to promote an effective missionary program in communities where the challenge and the opportunity are greatest.

Stewardship

Stewardship is established on faith in God, the Creator, Owner, Sovereign Ruler of His creation, and on confidence in ourselves as stewards who by grace can do His will. Bishop Costen J. Harrell was right when he said, "We believe that God is all over, that our powers and possessions are a sacred trust, and that we are accountable to him for the use we make of them. A genuine Christian cannot believe less. If one has no respect for these essentials of the faith, religion is for him an empty shell."

A deeper and richer faith produces a more evident and practical stewardship. Despite the fact that Christian stewardship understanding and practices need a firmer grip upon the minds and hearts of some pastors and people, churches in every district of the Annual Conference have improved their methods of raising funds. Many have learned through experience that tithing or proportionate giving is the best way of meeting the financial needs of the church and that every charge needs twelve months to do twelve month's work. Starting in time beats running. Pastors and members must plan carefully and work diligently to meet the annual budget, not at the end of the year, but from the beginning. Several church leaders were very happy this year because they had raised their budget in full before the pre-conference rally or efficiency conference.

How have some churches managed to reach their goals so early during the conference year while others continued to struggle without much progress? There is no single answer to this complex question; however, the following practices were evident in some of the most successful churches:

1. The pastor preached and practiced stewardship.
2. Consecrated laymen were tithers or proportionate givers.
3. A thorough every-member canvass was conducted and members pledged their generous financial support.
4. Presenting offerings was an act of worship.

...FERENCE Board, and pastor worked cooperative
ment of church money.
Discipline clearly states that "There shall be an
member of a local church is obligated to support the church. If
church. Pledges should be, as far as practicable, on a weekly basis, and
proportion to one's income." We strongly urge the pastor and members
every church to promote a successful income appear insufficient to meet the annual
the spring. "Should the probable income appear insufficient to meet the annual
budget, steps should be taken at the beginning of the year to provide for the
deficit."

In addition to the every-member canvass in every church, we have set the
following goals for the ensuing conference year:

1. Every local church shall use envelopes for regular offerings and keep an accurate record of finances.
2. Every member shall be a tither or proportionate giver.
3. Every member shall be regular in his church attendance and stewardship practices.
4. Every pastoral charge shall work systematically throughout the conference year to meet all financial obligations.

Although we did not reach all of our goals this year, many of our loyal ministers and members prayed sincerely and worked prodigiously to make a 100% report. But because of economic reverses, sickness, and other untrollable circumstances, some churches dropped below this last year's record while others forged ahead. The district superintendents and their co-workers will continue to promote Christian stewardship in the quarterly conferences, in subdistrict and district meetings, through teachings and preaching of the gospel. We predict a brighter and better year for some churches that are not effectively organized to advance in the area of Christian stewardship.

Worship

It is gratifying to report that there are evidences of a marked improvement in the worship setting and the quality of the worship in some of our congregations; an increase in interest in the beautification of the sanctuary is to be noted and our people seem to be more aware of the sacredness of the worship center, and effort is being made to improve the quality of the music offered at the Sunday church service. In many of our rural churches, the piano is disappearing from the Sunday morning service and the electric organ is being installed in its place. This factor alone has added immeasurably to the quality of the Sunday morning worship service.

We have noted the more favorable aspects of our worship, but there are some features which need to be changed. Our services are often marred by delayed beginnings, late arrivals and extended endings. Another factor detracts from the sacredness of our worship in some churches is the manner in which they are made. Granted that announcements almost completely obscures the purpose of announcements and the manner in which they are made. Granted that announcements almost completely obscures the purpose of announcements and the manner in which they are made. Granted that announcements almost completely obscures the purpose of announcements and the manner in which they are made.

We feel that our churches should make necessary to make some announcements from the floor, the time consumed in some congregations almost completely obscures the purpose of announcements and the manner in which they are made. Granted that announcements almost completely obscures the purpose of announcements and the manner in which they are made.

which we meet on Sunday. We feel that our churches should make

Board
ist Dis
lations
has also
pronoun
covered b
however f
results desi
community
ful leadership
matters of hig
given to our ac
Since the hi
public schools, c
territory has be
stored, it must be
our commissions on
which will resume
ganized commission o
some charges where
that careful
stitutio

DELAWARE CONFERENCE

wider use of the church bulletin to make known to members of the congregation.

We can also make our worship more effective order. While our church is not a liturgical church the term, it is expected that all our ministers of the worship materials made available in "The Order of Worship" is better that we follow most of us do not possess the skills as worship from our own resources, it is better that we refrain that has been planned for our guidance. But at times there is little evidence that any planning has been Order of Worship is followed, or else elements of worship from conducting such a service, it is better that we refrain because the results are not always satisfactory. It is under instructions to use any particular order of worship some very good reason for doing otherwise, we should modify Orders of Worship offered by our Methodist Church. We sincerely urge that the ritual for the administration of the Lord's Supper be faithfully followed, and we remind that it is contrary to our Methodist Discipline for un-ordained to assist in the administration of this sacrament. Each pastor to observe this rule.

Christian Social Relations

The Methodist Church has incorporated in its organizational Social and Economic Relations. It has provided also in its Discipline that there be a local church commission on Christian Social Relations. Through the Episcopal Address, its "Social Creed" and various reports, made known its position in the general area intended for the local church commission may make its declaration of intent. This necessitates careful planning and wise and effective action in our local church groups. We shall not deal effectively in our communications unless there is consecrated and intelligent direction. The Supreme Court decision striking down segregation somewhat strained the races in areas of social and economic communications.

basis with others; inter-racial meetings and services are being held and a genuine effort is being made to establish better race relations.

In one area of our conference, where public school integration has been most difficult to achieve, the Woman's Society of Christian Service, Dover District, Peninsula Conference, in co-operation with the Woman's Society of Christian Service, Dover District, Delaware Conference, have done a noble service by sponsoring intercultural workshops designed to ease tensions and smooth the path for the integration that is to come.

Ministerial Support

Our Methodist *Discipline* states in paragraph 821, "Assumption of the obligations of the itinerancy required to be made at the time of admission into the traveling connection puts upon the church the counter obligations of providing support for the entire ministry of the church. In view of this, the claim for ministerial support in each pastoral charge shall include provision for the support of pastors, district superintendents, bishops, and conference claimants."

The items that are listed under ministerial support are the pastors' salary, the district superintendents' salary, the Episcopal Fund, Conference Claimants, Conference Permanent Fund, Minimum Salary, and Reserve Pension Fund.

Each Annual Conference is asked to determine the plan and method to be used in distributing the apportionments to its several districts and charges. This method may be by percentages based on the current cash salary paid to the ministers serving pastoral charges under episcopal appointments and to supply pastors, or by some other method.

The total paid for pastors' salaries in the year of 1914 was \$31,422. The average salary was \$574.00, and the annuity rate was \$8.00 per year. In 1920 the total paid for pastors' salaries was \$102,400. The average salary was \$800.00 and the annuity was \$11.50 per year. In 1949 the total paid for pastors' salaries was \$260,751. The average salary was \$1,600. The annuity rate was \$14.00. In 1954 the total paid for pastors' salaries was \$381,788. The average salary was \$2,800 and the annuity was \$30.00.

During a period of 45 years, the average salary has increased from \$574.00 to \$2,800. The total paid for pastors' salaries has increased from \$31,422 to \$381,788. The annuity rate per year has increased from \$8.00 to \$30.00, and \$32.00 is in the offing.

Thirty-seven charges increased the pastor's salary. The increase is 35%. The average salary is over \$2,800. Sixty-six charges pay more than the average salary. Twenty-five charges are on the borderline. More than one hundred and thirty-six charges are 100% in ministerial support. Fifty-two charges paid in full the Reserve Pension Fund.

It now becomes evident that while a period of forty-five years shows some gain in ministerial support, the increase in salary has not kept pace with the high cost of living. The salary of the minister lags far behind the salary of other professions. We need to rethink and replan the matter of ministerial support, and present a plan that will furnish a sufficient and equitable support for the pastors and district superintendents of the conference; including the salary, travel expense, utilities, office expense, and a suitable dwelling.

Four years ago our conference adopted a plan to raise \$320,000 for the

Reserve Pension Fund. The purpose was to provide an adequate, and comfortable support for the retired ministers, their widows, and children. We have not yet reached our desired goal. Some charges are 100% in this cause, others have done well, some fair, while others remain near the starting line.

The raising of the Reserve Pension Fund is a fact to be accomplished. It is a must. We can do it, if we think we can. All we need to do is ask God to "Kindle a flame of sacred love, In these cold hearts of ours."

The Annual Report of the ministers' wives to the conference shows that they are perpetually rendering faithful service. Each district is thoroughly organized. Meetings are held monthly which give time for fellowship, and which stimulate a deeper love for all.

During the year, many educational, inspirational and recreational programs are sponsored intermittently by the ministers' wives. These programs are given in order to enable the ministers' wives to reach their set goals. Such programs consist of: picnics, pageants, fellowship dinners, song festivals, dramas, study classes, and Christmas parties.

Profound praise and high honors should be given to the ministers' wives, for their loyal cooperation and gigantic work in helping to raise the conference claimants and other askings for the conference. Year after year they render faithful service, without seeming to tire, as they help to advance the "Kingdom of God."

Christian Vocations

The church is concerned with Christian vocations because the redemption of the world is at stake. Many young people have not thought in terms of church related vocations as a means of livelihood because they felt that there was no future financial security. Today, Christian vocations are becoming very popular in the churches of the Delaware Conference with both young people and the adults. The laymen in many of our churches are becoming concerned about the needs in our ministry, missionary personnel, and many other Christian services that must be supplied by competent workers.

Each district can, and is able to report some tangible gains in the recruitment in the areas of Christian vocations. The Dover District holds a yearly conference on Vocational Guidance. Through the influence of this conference, two young people have committed themselves to the missionary work of the church. The Eastern District reports four recruitments for full time ministry and one recruitment for missionary work. Under guidance of the educational staff of the district, the Philadelphia District reports a total of fifteen recruitments, classified under these captions: seven candidates for the field of nursing; one for the field of Christian education; and one for social work. The Salisbury District reports eleven young men who have committed themselves to a full time Christian ministry, and six candidates for missionary service. The Wilmington District like the other four, takes great delight in reporting eleven young men who have committed themselves to the Christian ministry and one young man who has gone to Russia to study the life of that country.

The fields of service other than the Christian ministry and missionary service are as follows: Christian education—four; Nursing—nineteen; Church music—two; and Social Service—eleven.

The field looks bright for Christian vocations. Give the young people a chance, they will redeem the world.

Church Property

The expansion idea has begun to break through the battle lines of indifference and is actually beginning to function, especially in the urban areas of our conference where large numbers of people are congregated. The Dover District reports one new church being built. The Philadelphia district in the metropolitan area of our conference is reporting one new church building in Englewood, N. J.; plans a new church in the Bronx, New York; and also negotiations to purchase a Jewish Synagogue in Southwest Philadelphia.

Expansion on the Philadelphia and Wilmington Districts is moving forward and as more people become mission minded, there will be more churches and out-post church schools in these metropolitan areas.

Improvements: Many of the churches have improved their properties, some to a greater degree than others. In their improvements, they have taken into consideration the broad educational program of the church. This is reflected in their additional and more adequate educational facilities. Space for classrooms has been added to many churches, and some have bought abandoned school buildings for this purpose.

Conclusion

We are grateful that we can report steady progress in most phases of our work. There are signs which indicate a resurgence of religious faith and activity, renewed determination to meet the needs of the hour and a strong desire to fulfill the true mission of the church. Ministers and laymen have been kept fully informed of the pressing needs of our world and many have courageously given freely of their time, money and talents to alleviate suffering and promote the cause of righteousness through-out the world. Church membership continues to increase, due in no small measure to the participation of laymen and ministers in visitation evangelism. Christian education was never more strongly emphasized in our churches than it is today, and Christian stewardship is gaining an ever wider acceptance. New churches are being erected, new congregations are coming into being and more people seem now to understand the world-wide mission of the church.

But we cannot pause to rest for one brief moment, for new frontiers await us, new challenges appear, and additional requirements surge forward demanding our attention. Remembering the words of our Master when He said, "So you, also, when you have done all that is commanded you, say, 'we are unprofitable servants; we have done only what was our duty.'" We know that whatever goals we have reached, there are still others that must now occupy our attention. We must move on to new attainments lest one momentary pause of personal satisfaction should weaken and corrupt our resolve to press on in quest of the realization of the Kingdom of God on earth.

Let us therefore say with the poet:

We shall build on!
 We shall build on!
 On through the cynic's scorning,
 On through the coward's warning,

On through the cheat's suborning,
We shall build on!

Faithfully submitted,
C. W. DERRICKSON
W. R. HAZZARD
W. L. D. LYGHT
C. L. TRADER
M. O. BALLARD

DOVER DISTRICT

Bishop Love, Ministers and Laymen of the Delaware Conference:

For six years we have been entrusted with the leadership of the Dover District and, at this conference session, through the operation of our Methodist law, this leadership will be surrendered to another. These have been years crowded with many varied activities, out of which have come some very rich experiences which will abide through the years. The fellowship with members of the cabinet and the ministers and laymen of the district have all served to make the years spent as a district superintendent full of meaning. These associations have had the effect of relieving some of the tensions and strain that are an unavoidable part of the district superintendency. We have labored together in harmony and love to do the work of the church and help build a better world. We are thankful for having had the privilege of working with such understanding and kind people. The experiences gained through these associations will be helpful down through the years.

Some Items of Our Concern

The Tatems of South Berlin have enjoyed the birth of a son; Brothers Clifford Landrum and L. L. Hamilton have been married during the year. Brother J. O. Lockman, Mrs. C. D. Gerald and Mrs. C. H. Molock have suffered illness, but all have now recovered and have assumed their full responsibilities. We have sustained one loss by death from the ranks of the ministry, Brother Joshua Ingram. Other deaths which should be noted are the loss of a father by Mrs. C. W. Bagwell and Mrs. A. J. Dredden.

District Activities

We have witnessed intense activity this year by the organizations which serve the cause of the church; and no interest which it has been our duty to promote has been neglected or treated lightly, for we have considered that all our responsibilities demand the very best service which we are capable of rendering.

The District Board of Lay Activities has been active in the promotion of its assigned responsibilities. District and sub-district meetings have been held under the leadership of the district and associate district lay leaders. The purpose of these meetings has been to help the people of the local churches to know and assume their full responsibilities as officers and members in the local church. The *Discipline* has been widely used as a source book of information on the activities of the local church. Wherever such meetings have been held

the people have acclaimed them as being needed to help in the making of a stronger local church.

Stewardship has been stressed as a means of giving more financial support to the church. Our total life as a trust from God has also been emphasized, because it was realized that where a full life commitment had been made, all other things would follow as a natural sequence. The roll of tithers has continued to increase; more churches have been conducting effective every-member canvasses and the results have been gratifying.

The quarterly meetings of the Woman's Society of Christian Service have increased in interest and attendance. These meetings have provided opportunities for the officers of the local church societies to come together and discuss the problems involved in their work; they have provided inspiration, training and understanding for both ministers and laymen who must cooperate in a common cause. The district society has performed worth-while service to our local churches.

The ministers' wives have, as usual, been active on behalf of the Conference Claimants cause. Only those who get a close-up view of the work done by the women of the parsonage, under the leadership of the district superintendent's wife, can realize the labor required to report to this conference the sum of money which is received yearly for the cause which they represent. They render their service willingly under some discouraging situations at times, for they must cope with indifference and a lack of zeal on the part of many who should be most willing to give them full support. What they have been asked to do is no easy task and requires no small degree of wisdom and tact to accomplish. But they have never failed, they always reach their goal. We are proud of the service which they render for this very vital cause, and we express our gratitude to them and the many laymen who help to carry on year after year. God's blessings be upon them all.

We must not fail to mention the excellent work done by the district staff on Christian education. It is in this group that all the planning for vacation church schools, youth assemblies, missionary rallies, leadership training schools, children's institutes and vocational conferences was done. We have been blessed with a group of devoted workers whose interest in their work could never be called into question. They have served most effectively in the task allotted to them. All the agencies which have been sponsored under their direction have been successful, and out of such meetings have come invaluable help for our local church workers.

Other activities which we have sponsored on the district were: training sessions for local preachers, Missionary Institutes, Bishop's Evangelistic Crusade, District Conference, District Steward's Meeting and Efficiency Conference. These meetings have all been helpful.

Changes in Appointments

Following the death of Brother Joshua Ingram, pastor at Nassau, Delaware, Brother G. B. Wilson was transferred from the Rock Hall charge to Nassau. Brother William W. Scott, a local preacher on the Rock Hall charge, was appointed to supply Rock Hall.

The Work of the Charges

BRIDGEVILLE, C. E. Kiah, pastor: The pastor has done his best to give

good and efficient leadership to his people. Conversions 4, accessions 5. The church school continues to grow and the work of Christian education is at a very high level. Improvements have been made in the interior of the church. The pastor has been one of our most dependable leaders in Christian education. Total raised, \$7,393.00.

BRIDGEVILLE CIRCUIT, C. P. Spencer, pastor: The charge reports another good year's work. Conversions 1, accessions 2. All conference benevolences have been fully met. The total sum apportioned for the Reserve Pension Fund has been raised. This is an excellent charge, and the people never fail to do all that is requested of them. They are always faithful. The charge is one hundred per cent in its financial obligations. To the pastor great credit must be given for leading the people to continue the tradition of meeting all financial obligations. Total raised, \$6,964.00.

CHESTERTOWN. C. H. Molock, pastor: The charge continues to do well under the inspiring leadership of the efficient pastor. Conversions 16, accessions 16. The charge has had a commendable success in evangelism. New pulpit furniture has been purchased for the Morgneec church. Salaries have been paid in full and benevolences have been fully met. The pastor is an untiring worker who always succeeds in getting things done. Total raised, \$10,178.

CHESWOLD, W. C. Thomas, pastor: Conversions 27. Cheswold always has a good success in evangelism, corresponding achievement in other phases of its work would make this a first rate charge. The salary is woefully inadequate in spite of the fact that there are sufficient financial resources to lift it far beyond its present level. World Service and conference benevolences have been fully met. Total raised, \$3,458.

CLARKSVILLE, G. W. Taylor, pastor: The pastor has proved himself to be an able administrator. Conversions 12, accessions 10. The people at Clarksville have erected a beautiful church building. It is a credit to the people of the charge and the conference. While they have been building there has been no let up in contributions for benevolences. All apportionments have been paid in full; this is indeed a remarkable achievement, considering the fact that this has been done while an extensive building program has been in progress. The full amount apportioned for the Reserve Pension Fund has been paid. Total raised, \$16,762.

COLEMAN, W. C. R. MILLS, pastor: Conversions 6, accessions 2. The pastor does his best to achieve success here but it has not been possible to realize the full potential of the charge. Some defections from the membership have occurred, but there are still many people in the church and in the community. It is very difficult to determine the factors needed to change the fortunes of this charge. Total raised, \$5,825.

CRUMPTON, I. W. Wallace, pastor: Conversions 17, accessions 15. World Service and conference benevolences have been paid in full. Preparations are being made to install a bath in the parsonage. Financial contributions are above those of the previous year. Total raised, \$5,060.

DELMAR, Roland Grant, pastor: Conversions 7, accessions 5. Some interior and exterior improvements have been made on the parsonage. Delmar seems to have some difficulty finding itself and doing the work which it is fully capable of achieving. No pastor seems to get the complete cooperation needed to pay the benevolences apportioned to the charge. Some members do their best

to meet their obligations but others fail to cooperate. It is for this reason that the charge does not meet expectations. Total raised, \$4,777.

DOVER, W. E. Marks, pastor: Conversions 8, accessions 9. The campaign of evangelism was carried on vigorously with very good results. The church has undergone both interior and exterior renovation and a new heating system installed. All apportionments have been paid in full including the total sum apportioned for the Reserve Pension fund. Dover is a strong charge with great possibilities. Many things are done well here. The church school is a model for the district and perhaps for the conference. All apportionments are always fully met. The outstanding need is for an educational building. Pastor Marks has made his mark at this charge. He is to be commended for the good leadership which he has given. Total raised, \$9,811.

FAIRLEE, P. A. Henry, pastor: Conversions 2, accessions 4. The charge is growing in numbers and importance. It is one of our advancing rural charges in which many young people marry and settle down at home, rather than seek their fortunes in distant cities. World Service and all salaries have been fully paid. The Melitota church, which now is part of the Galena charge, will become a part of the Fairlee charge for the ensuing conference year. Total raised, \$3,956.

GALENA, Rev. Mrs. Rachel Brown, pastor: Conversions 4, accessions 4. A community building has been purchased for the Olivet Hill congregation. Because of a membership that has dwindled the Davis Hill church voted to become a part of the Olivet Hill congregation. The pastor and people have done well to raise the amount of money reported to this conference. Total raised, \$5,132.

HARRINGTON, Thaddeus Hackett, pastor: Conversions 1, accessions 2. Here is another small congregation that supports its pastor well and generally succeeds in doing very good work. Both churches have been renovated on the interior and new furnishings purchased. The pastor closes his 10th year and seems ready to sing, "Forever Here my Rest Shall Be." Total raised, \$4,906.

LAUREL, C. W. Bagwell, pastor: Conversions 5, accessions 4. The interior of the church has been improved. This is a charge with a church school that is growing very fast causing a shortage in teachers. The pastor is an active worker in all community affairs. He is a leader in the interdenominational ministerial alliance. All salaries have been fully met. World Service and conference benevolences have been paid in full. Total raised, \$7,300.

LEWES, Quincy Cooper, pastor: Conversions 10, accessions 2. Lewes has done well under its youthful but very capable student pastor. The work of the charge has suffered some from the defections of the previous year, but those who have remained have been very loyal to their church and the charge has done creditable work in spite of handicaps. The membership at the Lewes church has been increased, the church repainted, parsonage renovated, mortgage reduced substantially, and new pews are soon to be installed. The Israel church has carried out extensive renovation of the interior and new pews are to be installed very soon. Total raised, \$6,765.

LINCOLN, J. O. Lockman, pastor: Conversions 6, accessions 6. Lincoln is one of the outstanding charges of the district. At our last annual conference the pastor was too ill to attend the session. His illness has extended over a large part of this conference year, but the people of the charge have not faltered in their loyalty to the church. Past years of pastoral leadership and

training came to full fruition in this crisis. The congregation rose to the occasion and did all that could be expected. The result is that all apportionments have been fully met. The full apportionment for the Reserve Pension Fund has been paid. The pastor closes his 28th year of service to a very faithful people. Total raised, \$7,346.

MARDELA, L. R. Jones, pastor: Conversions 11, accessions 10. All salaries have been paid in full, a good revival was held, contributions have increased, the community hall at the John Wesley church has been remodeled, new furnishings have been purchased for the parsonage and for the Mount Nebo Church. The Mount Nebo Church has also made extensive repairs on the community hall. Total raised, \$5,765.

MILFORD, David Nickerson, pastor: Conversions 2, accessions 22. Milford is a much improved charge. The district superintendent has not hesitated to be critical of the congregation when criticism was justified. Now we congratulate the pastor and people on the new spirit which seems to dominate them. The pastor is painstaking and thorough in his methods and gives a strong and positive leadership. The people have increased the salary. Contributions for all apportionments have increased far above that of the previous year. Total raised, \$9,327.

MILLINGTON, C. J. Williams, pastor: Some advances are to be noted in the Millington charge. The John Wesley church has purchased a community building to be used for social and recreational purposes. A considerable sum has also been raised for remodeling the church building. The charge always conducts a very good vacation church school. Total raised, \$4,796.

MILLSBORO, C. W. D. Browne, pastor: Conversions 2. The Harmony Church has met in full its portion of the apportionment of the charge. The Friendship congregation has been cooperative and has done its best to meet its share of the budget, but adverse circumstances militated against them and prevented the full realization of their goals. The pastor has been very dutiful in seeking to fulfill his mission. Total raised, \$5,822.

NASSAU, G. B. Wilson, pastor: Conversions 8, accessions 10. Brother Joshua Ingram was appointed to the Nassau charge at the last conference session. The work of the charge progressed well under his direction, until he was fatally stricken in January. Brother G. B. Wilson was appointed to the charge in February. The report of the charge, therefore, represents the work of both Brothers Ingram and Wilson. A new organ has been installed in each of the churches. New pews, the gift of Mayor Otis Smith of Lewes, have been placed in the Belltown church. Other church furnishings have also been installed. The pastor's salary has been increased. The charge has paid all apportionments in full. Here we have a growing charge and we are hopeful that it will continue to expand under the able leadership of its efficient pastor. Total raised, \$8,200.

NEWARK, J. A. Conway, pastor: Conversions 11, accessions 10. Some improvements have been made in the St. Peter's church. The Cedar Chapel church has been completed at a cost of \$2,500. Advances have been made in contributions for benevolences and other causes. The pastor has received cooperation from the people of both churches to make possible the success which has been achieved. Total raised, \$5,148.

NORTH BERLIN, A. J. Dredden, pastor: Conversions 33, accessions 36. The pastor has produced great results as an evangelist. An excellent work of

exterior beautification has been done on the church. The church school continues to grow and has outgrown its quarters. It is an inspiration to see the large number of children and youth in attendance at the Sunday morning service in this church. New equipment has been purchased for the church and church school. An increase in church attendance is to be noted. All apportionments have been fully met. The full amount apportioned for the Reserve Pension Fund has been paid. The pastor and people have done well. Total raised, \$10,325.

POMONA, C. R. Bryant, pastor: Conversions 9, accessions 8. The salary of the pastor has been advanced beyond that of the previous year. Improvements have been made on the exterior of the parsonage and new furniture has been installed. The charge is in good spiritual and financial condition and will continue to make gains under the capable leadership of its pastor. The year was begun under some unfavorable conditions, but all goes well now. Total raised, \$6,393.

PORIT DEPOSIT, Clayton Hammond, pastor: Conversions 6. Brother Hammond is a student pastor who has given excellent leadership to this charge. The people are few in number, but what they lack in numbers is compensated for in spirit and zeal. There is no more faithful group of Methodists than is to be found here. World Service and conference benevolences have been fully met and other items advanced. The Cokesbury church has undergone extensive exterior repairs. Total raised, \$4,962.

ROCK HALL, W. W. Scott, pastor: Conversions 1, accessions 2. G. B. Wilson was appointed pastor at Rock Hall. Upon his being transferred to the Nassau charge in February, Brother W. W. Scott was appointed pastor. Brothers Scott and Wilson, therefore, are responsible for the work. The charge has prospered well. All salaries have been paid. Renovations have been made on both the exterior and interior of the parsonage with preparations for a new bath at the parsonage. World Service and conference benevolences have been met in full. The people are due great credit for their response to the program of the church. Total raised, \$6,721.

SASSAFRAS, Rev. Mrs. Ophelia James, pastor: Conversions 4, accessions 7. World Service and conference benevolences have been fully met; all salaries have been paid. The charge is led by a very faithful pastor, and the response of the people to her leadership is gratifying. A very good year's work has been accomplished in this ninth year of the pastor's service to this charge. Total raised, \$3,870.

SEAFORD, C. D. Gerald, pastor: Conversions 6, accessions 5. All salaries have been paid—other items have been advanced above that of the previous year—installments on the organ have been completed—rest rooms have been installed in the church and a new altar set has been purchased. The pastor and people have worked hard to make possible their good report. Total raised, \$7,141.

SEAFORD CIRCUIT, D. S. Quillen, pastor: Conversions 5, accessions 2. The charge has made many improvements under the leadership of its present pastor. Its pulpit utterances have never been greater, and a good response to all requests has been made. All benevolences have been advanced. The charge is handicapped by the lack of a parsonage for its minister who must drive a long distance to serve the charge. An increase in the allowance for travel is much needed. Total raised, \$2,162.

SHARPTOWN, L. L. Hamilton, pastor: Conversions 3, accessions 23. World Service and conference benevolences have been met in full. All salaries have been paid. A completely new parsonage with all modern conveniences has been built and an increase has been granted in the salary of the pastor. The work has been advanced far beyond that of the previous one. The charge has a very bright future. Total raised, \$7,771.

SMYRNA, J. J. Webster, pastor: Conversions 1, accessions 3. The charge has a small membership but manages to do well. The pastor has done his best to bring success to his charge, but results have not reached his expectations. Total raised, \$2,831.

SOUTH BERLIN, S. S. Tatem, pastor: Conversions 15, accessions 16. South Berlin has experienced another banner year. The pastor has proved himself to be a good organizer and planner, and the people have responded well to his leadership. Modern rest rooms have been installed in the St. John's church, the interior of the church has been beautified. The church school has been increased by fifty per cent. The debt at the New Bethel church has been substantially reduced. The attendance at services of both churches has almost doubled. All apportionments have been fully met. The full apportionment for the Reserve Pension fund has been paid. This charge has enjoyed a very unique success led by her dynamic pastor. Total raised, \$11,325.

STILL POND, P. R. Hilton, pastor: Conversions 1, accessions 2. The interior of the Mount Zion church has been redecorated. The Fountain church has made a much better response to the program of benevolences. The pastor is to be commended for the very important part he has played in effecting some great changes in the attitudes of many of the people of this charge. He is proving himself to be a resourceful leader who knows how to make a long-term pastorate successful. The charge has greatly exceeded its work of the previous year. Total raised, \$6,329.

TOWNSEND, Clifford Landrum, pastor: Conversions 1. Townsend has a very energetic and forward-looking pastor who has succeeded in doing well. The accomplishments of this year exceed that of the previous one. The organizational structure of the churches has been greatly strengthened. Total raised, \$4,499.

Summary

Significant gains have been made in all of our activities. We have no barren charges. Conversions for the year, 259, an increase of 40; accessions for the year, 247, an increase of 21. We held 44 vacation church schools, an increase of 2. The enrollment for vacation church schools was 1,550. Five Christian workers' schools were held with a total enrollment of 448.

We must express our gratitude for the faithful service that has been rendered by both ministers and laymen of the district. They have not hesitated to accept any assignment, however great the work that was involved. The district superintendent is deeply grateful for all the service that has been rendered by such loyal people.

We express our sincere appreciation to all who did so much to make our stay on the Dover District a pleasant one, who provided homelike comforts when we were compelled to remain away from home and whose counsels gave help and guidance in the pursuance of the common task which was set before

us. To all of you we owe a debt which we shall not be able to pay. We shall cherish in our memory all the kindness you have shown.

"Now the God of peace, that brought again from the dead, our Lord Jesus, that great Shepherd of the sheep, through the blood of the everlasting covenant, make you perfect in every good work to do his will, working in you that which is well-pleasing in his sight, through Jesus Christ; to whom be glory for ever and ever. Amen."

Respectfully submitted,
MARION O. BALLARD

EASTON DISTRICT

Bishop Love, Ministers, Lay Members and Friends:

We come to you for the second time to give an account of our stewardship in the Easton District. We are grateful to our Heavenly Father for life, guidance and the power to endure. We are thankful to our thirty three pastors and wives, and to the many laymen for their prayers, love and loyalty without which this our second annual report could not be made.

Sickness and Death

There has been much sickness among our laymen. Sickness among our ministers and families includes: Rev. W. C. West, Rev. E. A. Hughes, Rev. S. E. Armstrong, Rev. E. H. Jackson, Rev. Van B. Wright, Rev. L. C. Waters, Rev. Randolph Fisher, Rev. T. M. Murray, Mrs. R. S. Caldwell, Mrs. E. H. Jackson, Mrs. A. P. Jenkins, Mrs. Anna Bella Jones. Those hospitalized were: Rev. Mrs. Hester Opher, Mrs. T. M. Murray and Rev. I. B. Bivens. Mrs. R. C. Whittington has been translated from the church militant to the church triumphant.

District and Sub-district Activities

The District Steward's meeting at Easton, Monthly Preacher's Meetings, Youth Assemblies, Vacation Church School Institute, Observation Schools, District Conference at Oxford, Youth Rallies, Christian Workers Schools, District Convocation on Evangelism at Cambridge, Missionary Institute at Hurlock, Town and Rural Life Institute at Cambridge, District Choir Fest at Easton and Efficiency Conference at Royal Oak were all well attended and served as rich sources of information and inspiration.

In cooperation with our six sub-district conveners, namely: Rev. Claude Edmonds, Rev. R. S. Caldwell, Rev. W. J. Mills, Rev. S. L. Jones, Rev. H. R. Snead and Rev. E. A. Hughes, we held on each sub-district (a) A Cultivation and Promotion Institute on Missions, (b) A Workshop for Commissions on Education, and (c) An Evangelistic Rally.

Through the leadership of our District Lay Leader, Mr. Larrie Jones, and the assistance of the Associate Lay Leaders: Mrs. H. C. Waters, Mrs. V. M. Brown, Mr. Edward Dodson, Mr. Harrison Johnson, Mr. D. Townsend and Mr. P. Ringgold excellent promotional aid was given particularly through their quarterly meetings and other district and sub-district activities.

Mrs. Helena Murray, President of the W. S. C. S., and officers have done much to stimulate the women's work, through their regular quarterly meetings and promotion programs on the sub-districts.

Migrant Ministry

Through the combined aid of the National Board of Missions and the Choptank Migrant Ministry Committee, the wonderful services of Miss Mildred Scott, Director of the Bayside Larger Parish Program was available to our district until the end of March. During the summer months when the agricultural migrants came to Dorchester, Caroline, and Queen Anne Counties, she ministered to many of their needs. She operated the "Harvester" and transported many, especially children and youth to church schools, skating rinks, and play grounds. She distributed clothing to the needy through thrift sales, and more than 1,000 free health kits and toys for Christmas. When the migrant season ended, her services were entirely available to us. She was a tower of strength as she gave her full time to our churches in the Wittman-Sherwood-McDaniels area.

The Charges

AIREYS: This charge is happy now. A fine spirit of understanding and cooperation exists between pastor and people. Advances are being made in benevolent giving, children and youth work and the general work of the charge, under the judicious leadership of their pastor. Many of her great potentials are being tapped. Conversions 5; accessions 1. Raised for all causes, \$6,229. Rev. E. P. Cooke, pastor.

BECKWITH: The two very small congregations of this charge delight in the following of their aggressive and humble leader. Excellency seems to be their motto. A new well has been drilled and a new gas stove installed at the parsonage. A new roof has been placed upon Zoar church and its interior beautifully painted, new runners on the floor, and new pulpit furnishings purchased for both churches. Zoar has liquidated debt on parish hall and dedicated same. Conversions 12; accessions 12. Raised for all purposes, \$2,699. Rev. Frank Farrare, Pastor.

CAMBRIDGE: This is one of the most beautiful and best organized churches in our conference. This charge continues to grow and serve as a model for our district under the leadership of its competent and gracious pastor. The pastor not only preaches powerful sermons habitually, but is engaging also in a great teaching ministry. He keeps before his people the total program of the Methodist church and finds among this great flock consecrated laymen ready to respond and to believe that it is "better farther on." They have marched on beyond last year's noble accomplishments. Conversions 10; accessions 12. Raised for all purposes \$18,273.

CAMBRIDGE CIRCUIT: The many potentialities of this charge are slowly but surely being harnessed, and things are being done as a result. The pastor's wife was discharged from the hospital a few weeks ago after two years' absence from the parsonage. The pastor has continued to do a commendable job when we consider the obstacles which have faced him. St. Luke is making the greatest progress in increased membership and attendance in both church and church school. Children and youth are being won and the prospects for the future are bright. Conversions 6; accessions 10. Raised for all purposes \$6,223.

CARMICHAELS: This charge completes another year's good work under the faithful leadership of its quiet unassuming pastor. The debt on the John

Wesley Parish Hall has been liquidated. The parsonage was hit by lightning and the necessary repairs have been made. New furnishings have been purchased for the parsonage. Bryan's Church has one of the finest church schools on the district. Conversions 2; accessions 2. Raised for all purposes \$5,710. Rev. R. S. Caldwell, Pastor.

CENTREVILLE: Centreville and Metropolitan Church at Gouldtown merged last year. While Centreville remains about the same, Metropolitan has experienced new hope and new life. Here is a congregation eager to improve and to be real Methodists. Charles Wesley Church, Centreville, has installed new hot air heating system at a cost of about \$1,400. This charge has not yet utilized its available resources. It is our prayer that a genuine spirit of Christian love and fellowship will eventually possess the pastor and people of this charge, and that the charge will move on. Conversions 3; accessions 12. Raised for all purposes \$5,529.

CENTREVILLE CIRCUIT: This charge continues to experience difficulties. The pastor, saddened by the death of his companion last fall, has labored earnestly, but too much success has not attended his tireless efforts. Earle's Chapel desires to be a station since Metropolitan severed its relationship last year, but as faithful as some of these members are, their membership is far too small to stand alone. Conversions 2; accessions 1. Raised for all purposes \$1,722. Rev. R. C. Whittington, Pastor.

CHAPEL: This charge has failed to reach last year's mark. The pastor has struggled and made sacrificial efforts to get the church marching in gear. There seems to be a lack of sympathetic understanding and cooperation between pastor and people, consequently, not too much has been accomplished. Conversions 1; accessions 2. Raised for all purposes \$2,310. Rev. S. E. Armstrong, Pastor.

CHURCH CREEK: The pastor's health became seriously impaired early in the conference year. The faithful few have cooperated as best as they could with his good wife. Substantial improvement has been made on the parsonage and a new parish hall of cinder block construction has been erected by the John Wesley church. Raised for all purposes \$2,388. Rev. I. B. Bivens, Pastor.

CHURCH HILL: This charge maintains its good works and has advanced under the good guidance of its smiling pastor. The parsonage has been treated to a new roof, new living room suite and a new refrigerator. Mt. Zion put on a new ceiling at a cost of \$875.00, all of which has been paid. Mt. Vernon is still in its financial campaign to raise needed funds to rebuild its church which was totally destroyed by fire. Conversions 6; accessions 9. Raised for all purposes \$6,353. Rev. E. H. Jackson, Pastor.

CORDOVA: This little giant excels its previous record. The Zion church has been completed. Now they have a beautiful new church. This project began as a \$2,000 repair job for which around \$1,000 was borrowed. But as they went to work they had to just about completely demolish the frame building. Materials alone cost them over \$4,000, but without flinching, they accepted the challenge and built on a pay-as-you-go basis. The church is well organized and operated. The people are happy with their energetic, dynamic pastor. Conversions 2; accessions 7. Raised for all purposes \$5,986. Rev. Harvey G. Chase, Pastor.

CRAPO-GOLDEN HILL: This charge continues to suffer for lack of a

resident pastor or at least a pastor who can share more of his time performing pastoral duties. Unfortunately, the salary is miserably low. Raised for all purposes \$———. Rev. L. C. Waters, Pastor.

DENTON-WILLISTON: This charge now has a very fine resident pastor. Significant advances have been made in organizational structure, financially and spiritually. The three churches of the former Williston charge agreed to merge into one official Board and to meet at one church each Sunday for worship. They have cooperated in a fine way. The pastor is able to preach to the combined membership at one of their churches instead of three churches each week. John Wesley Church in Denton has been renovated at a cost of \$550 and a new oil burner unit installed at a cost of \$285. Little Mission has liquidated its remodeling indebtedness. Throughout the membership of all five churches, there is one purpose, "We want to keep our pastor." Conversions 2; accession 1. Raised for all purposes \$6,363.00.

EAST NEW MARKET: The longer the pastor stays on this charge, the better he is understood and appreciated. He approached the Board of Education of Dorchester County and was granted the free use of a two-room abandoned school building adjacent to the church property. Supervised recreational activities are held regularly. The youth, young adults, and Woman's Society of Christian Service are solidly behind the pastor. It is amazing to note the transformation taking place in this charge. Mt. Zion Church has been newly wired for electricity. Conversions 8; accessions 8. Raised for all purposes \$5,286. Rev. Nelson Stanley, Pastor.

EASTON: The parsonage has been completely renovated; walls papered, woodwork painted, floors sanded and new combination range installed, new linoleum laid in kitchen and bathroom, new rugs and runners in other rooms. The Easton parsonage is now one of the most beautiful and comfortable parsonages of the district. The people have labored well in cooperation with their quiet, untiring leader. The attendance in church and church school is on the increase. The organizations work well, peace and harmony prevails. Conversions 15; accessions 17. Raised for all purposes \$7,483. Rev. Randolph Fisher, Pastor.

EASTON CIRCUIT: The health of the pastor of this charge has not been the best this year. At the writing of this report, the pastor is a patient in the Cambridge Hospital. The newly acquired parish hall has been painted, both the interior and exterior. The water system has been improved and a new heater purchased for the parsonage. Conversions 3; accessions 3. Raised for all purposes \$2,435. Rev. Mrs. Hester Opher, Pastor.

FEDERALSBURG: This charge has excelled her last year's record. The youth and young adults are very active in this church and are assuming an ever increasing degree of responsibility for its operation. The pastor is training this group in churchmanship. The results are gratifying. Conversions 8; accessions 8. Raised for all purposes \$6,714. Rev. S. G. Dix, Pastor.

GREENSBORO: This charge has had a fine year. Union Church has a new ceiling and painted its interior. The parish hall at Mt. Pleasant has had new siding put on and the interior painted. The Methodist Men are in the process of building a new cinder block garage. The pastor's wife remains in a state of almost helplessness while he courageously looks after her comforts and advances the program of the church in a remarkable way. Conversions 5. Raised for all purposes \$8,101.00. Rev. A. P. Jenkins, Pastor.

HURLOCK: This charge continues to grow in good works. The pastor diligently leads his dear people along. His smiles are contagious. A wonderful Christian spirit of love prevails between pastor and people as they promote the interests of the kingdom. Conversions 9; accessions 11. Raised for all purposes \$8,114. Rev. W. J. Mills, Pastor.

LINKWOOD has not yet qualified financially for the loan and gift offered by the Board of National Missions for the purpose of erecting a new church building to replace the one destroyed by fire. The pastor has tried hard to lead and inspire his people. While the faithful few have made real sacrifices, much remains to be done before this small congregation can rebuild. St. James has liquidated its debt and church has been dedicated. Conversions 3; accessions 7. Raised for all purposes \$3,609.00 Rev. C. H. Cottingham, Pastor.

MARYDEL makes a fair report this year. Since Parkers Church has been destroyed by fire, this congregation has been attending Mt. Zion Church. Their major thoughts have been upon rebuilding. There has been some preliminary meditated resistance against the benevolent program, but under the circumstances, the pastor and his loyal members have wrought well. Conversions 2; accessions 7. Raised for all purposes \$5,412. Rev. C. I. Young, Pastor.

McDANIEL has just about held her own this year. The church at Bozman seems headed for extinction, less than six members remain in that parish. The pastor strives hard to promote all causes. This is one point where great assistance was given to children's work by the migrant worker. Conversions 2; accessions 7. Raised for all purposes \$3,209.00. Rev. A. H. Slacum, Pastor.

MILES RIVER marches on surpassing last year's achievements in spite of some internal strife and a few administrative rough spots. Deshields Church purchased an abandoned public school building and ground for \$600. Smooth sailing and harmony exists at McGee Church. It is well organized and the organizations are active for the good of the Kingdom. Conversions 17; accessions 5. Raised for all purposes \$5,323. Rev. E. N. Foster, Pastor.

OXFORD does it again. This progressive charge rejoices in work well done. The pastor and people are wonderful and together, they move like a mighty army. This host did credit to itself in the marvelous manner in which it served as host to our District Conference. The church is well organized and every department is active. At a cost of \$300, they put curbing and gutter in front of the parish hall and Waters church. The interior of the church and pews were painted, new runners on the floor, refrigerators were purchased for the parish halls of both churches, hot water heater at Waters parish hall, a 16mm movie projector and new roof put on Wesley church. This charge conducted a very successful every member canvass last year. Conversions 28; accessions 2. Raised for all purposes \$8,451. Rev. E. A. Hughes, Pastor.

PRESTON has had a banner year. The parsonage has been renovated. It is now among the best of the parsonages of the district. This work was done at a cost of \$1,400. All old debts have been liquidated. All three of the churches have been put in good condition. The Mt. Pleasant Cemetery is kept in excellent condition. The pastor is conscientious. He carefully plans and organizes, and through responsive lay leadership, is able to execute his plans. There is a sense of togetherness and enthusiasm that is wonderful to behold. Conversions 3; accessions 4. Raised for all causes \$9,177. Rev. Trevor C. Jones, Pastor.

RIDGELY: The faithful shepherd of this charge continues to experience

poor health. He has been forced to be absent from his pulpit a few Sundays. However, he planned his work and his faithful laymen responded to his requests to the extent that the work has advanced this year in many areas. The pews have been painted in both churches. The Methodist Youth Fellowship, young adults and Methodist Men are taking an active part along with the other organizations of the charge. Conversions 8; accessions 8. Raised for all causes \$6,462.00. Rev. Van B. Wright, Pastor.

ROYAL OAK and BELLEVUE have joined the lines of advance. St. Paul has installed a new heating system at a cost of \$600 of which \$400 is paid. St. Luke Church is now in the process of building a new parish hall which will include modern rest rooms and new heating system adequate for heating parish hall and church. Much voluntary labor has been donated to this project in order to keep the building costs as low as possible. This church has paid its full share of the apportionments. The pastor and people work together in a very fine manner. Conversions 6; accessions 19. Raised for all purposes \$8,504.00. Rev. Joseph I. Williams, Pastor.

ST. MICHAELS has experienced another fine year. The leadership of the pastor is effective. He has won the interest of church and community. A fine hot air heating plant has been installed at a cost of \$1,400. One drive was put on for this project. It resulted in bringing in \$1,500. All interests of the church are given consideration. This church has requested the return of its pastor and has voted a substantial increase in salary for the coming year. Conversions 2; accessions 9. Raised for all purposes \$8,293.00. Rev. H. R. Snead, Pastor.

STEVENSVILLE has rallied with continued enthusiasm to their excellent shepherd. Great success has attended their efforts. Their theme song seems to be, "We'll never say fail." Wesley Church has been painted on the interior. Ezion has redecorated the interior of its parish hall and covered the exterior of same with shingles. The youth have shown a new interest—their membership and attendance 100%. The young adults have put new concrete steps and run a pavement from the parsonage to the road. Attendance has been sharply increased at Union Church. Harmony, peace and goodwill reigns throughout the charge. The fourth quarterly conference voted a \$400 increase. Conversions 14; accessions 17. Raised for all purposes \$7,278.00. Rev. C. Martin Stafford, Pastor.

TAYLORS ISLAND, not only keeps up its good work but has seen the worth of its vigorous pastor. At long last they have given a \$200 increase in salary. The four churches of this charge are kept in first class condition. The pastor keeps all the causes of the church before his people. Their response grows stronger. Conversions 7; accessions 8. Raised for all purposes \$5,202.00. Rev. George Stanley, Pastor.

TRAPPE presents another good report of its stewardship this year. The interior of the church has been painted, floors sanded, and a new communion table and altar set purchased. This church carries on a great program. Its doors are open not only on Sunday mornings, but Sunday nights and week nights as well. This charge was the first on our district to conduct a Convocation of Evangelism. The results were amazing. Conversions 7; accessions 7. Raised for all purposes \$6,565.00. Rev. H. T. Hall, Pastor.

VIENNA and REID'S GROVE have experienced a good year. Zoar at Reid's Grove bought and paid for an abandoned public school building to be

used as a parish hall. Little Zion, painted both the interior and exterior of its church. Wesley installed new stove at a cost of \$275 and paid for it in full. The pastor has served this charge for 25 years in succession. Conversions 6; accessions 6. Raised for all purposes \$5,575.00. Rev. A. A. McDowell, Pastor.

WITTMAN and SHERWOOD have surprised themselves this year. At their first quarterly conference, the pastor's salary was raised by \$300. A new gas heating plant has been installed at Wittman at a cost of \$800 and has been paid. Several other improvements have been made. This church has taken on new hope, new attitudes, new life, and were happy to make a \$400 increase in salary for the coming year. Conversions 6; accessions 6. Raised for all causes \$5,159.00. Rev. C. C. Thomas, Pastor.

Conclusion

We have endeavored to give due consideration to every interest of the Methodist Church on the Easton District. Ministers and laymen have pooled their energies in the promotion of our varied program this year. The figures set upon the foregoing pages are inadequate expressions of our accomplishments. They cannot reveal the heartaches, the sacrifices, the love, loyalty and devotion that has entered the arena where many of our pastors, their wives, and good laymen, have played their part. Our sincere appreciation goes out to them. We pray that God in His infinite mercy and boundless love will ever sustain them.

Respectfully submitted,
C. L. TRADER, Superintendent

PHILADELPHIA DISTRICT

Bishop Love, Ministers, and Laymen:

We have come to the end of this wonderful year with a deep sense of gratitude to God for his goodness and with sincere appreciation for the excellent cooperation of ministers and laymen in the thirty-five pastoral charges who helped to strengthen the churches as vital agencies of the Kingdom.

We did not reach all of our goals; however, we endeavored to create or promote a "Christian program which will cause each church member to experience such dedicated and trained relationship to Jesus Christ and his Church that God can use him for a more perfect realization of his purposes in every area of personal and social living, and that others may be brought to join in this fellowship, prepared to cooperate with all Christians toward achieving Christian world community." We have made progress; however, we believe that the churches must teach more people better than any have been taught before to meet the tremendous challenges of this new day.

Sickness and Death

Although we do not have a list of the laymen whose activities have been reduced by illness, we have remembered them in our prayers. We are thankful to our Heavenly Father that there have been but few on the sick list. The following were hospitalized during the year: Rev. W. A. Harewood, Rev. Archie L. Scriber, Mrs. T. M. Booth, Mrs. Maude Clarke, Mrs. Robert L. Harris, Mrs. Walter R. Hazzard and daughter Alexina, Carolyn Arnold, Mr. Roy L.

Cordery, and Mr. Joseph Smith. I am happy to report that these friends have recovered. The Rev. William A. Hubbard is presently on the sick list.

Since we last assembled, five faithful stewards of God have been numbered with those who rest from their labors: Dr. Leon S. Moore, Mrs. Sarah Griffith, Mrs. Ella May Neals, Mrs. Mary Thompson, Mr. Eugene Redfield. "Blessed are the dead who die in the Lord henceforth." "Blessed indeed," says the Spirit, "that they may rest from their labors, for their deeds follow them!" Revelation 14:13.

Survey of Charges

BETHEL (Brooklyn, N. Y.) has completed another good year despite the set-back due to the death of the pastor's husband. We have no record of anyone who has given as much of himself, his time, and possessions to start a Methodist mission as Brother Eugene Redfield gave to establish Bethel Church. The gracious, effective pastor of this 100 per cent church is the Rev. Mrs. Amy Redfield. The church reports 19 conversions, 16 accessions, 54 full members; \$30 raised for World Service and Conference Benevolences, \$50 for the Pension Reserve, and \$3,133 for all purposes.

GRACE MISSION (Brooklyn, N. Y.) has increased the Sunday School attendance and organized a children's choir. It is difficult, however, for this church to involve an increasing number of adults in the worship and service activities. Without either a salary or a strong Official Board, the Rev. Mrs. Mary L. Slade has done her best to give pastoral leadership to her congregation. The church reports 15 conversions, 5 accessions, 60 full members; \$35 raised for World Service and Conference Benevolences, and \$996 for all causes.

JOHN WESLEY (Brooklyn, N. Y.) has adequate facilities for worship and an extensive educational program. Although this church has a great potential it has not done its best this year because of misunderstandings, lack of effective motivation and concentrated efforts to forge ahead. The blame for this lethargy cannot be rightly pinned on any one person. Despite some difficulty and tension, the Rev. O'Connell Milbourne worked faithfully as pastor in discharging his duties and he gives a good account of his stewardship. The church reports 47 conversions, 25 accessions, 547 full members; \$875 raised for World Service and Conference Benevolences, \$136 for the Pension Reserve, and \$30,000 for all causes.

NEWMAN MEMORIAL (Brooklyn, N. Y.) is one of our most progressive churches. Four years ago it had 563 members. Today the membership exceeds 1,000. The outstanding achievements include the installation of a modern stainless steel kitchen, the expansion and completion of the gymnasium with modern facilities, and a greater manifestation of stewardship. The church reports 44 conversions, 14 accessions, 1,042 full members; \$1,070 raised for World Service and Conference Benevolences, \$100 for the Pension Reserve, and \$40,127 for all causes. The Rev. Henri M. Deas is the proficient, successful pastor.

REDEEMER (Brooklyn, N. Y.) has completed its tenth successful year under the wise pastoral leadership of the Rev. A. E. Martin. The church reports improvements in the church and parsonage, 2 conversions, 12 accessions, 258 full members; \$200 raised for World Service and Conference Benevolences, \$44 for the Pension Reserve, and \$12,500 for the total budget.

GALILEE (Englewood, N. J.) has plans set to rebuild on a new location one mile from First Methodist Church at an approximate cost of \$85,000.

Under the leadership of Attorney Charles Parlin and the Mayor of Englew and with the cooperation of the National Board of Missions and the Delaware Conference, this church has sufficient funds in sight to begin the construction of the new edifice. The Fourth Quarterly Conference met on Monday, April 13, 1959, and voted (9 in favor and 1 against) to transfer Galilee church from the Delaware Conference to the Newark Conference. The Rev. Walter Taylor is the active pastor. The church reports 10 conversions, 10 accessions, 136 full members; \$60 raised for World Service and Conference Benevolences; \$40 for the Pension Reserve, and \$38,000 for all purposes.

BROOKS MEMORIAL (Jamaica, N. Y.) has ended the best year in its history. Progress is evident in the church school which has an enrollment of 1,227 with an average attendance of 580 and in every other area of the church. During the year the church purchased a site for a parsonage at a cost of \$6,400 cash. The plan is to break ground in June and build a new parsonage at an estimated cost of \$30,000. The Rev. Charles L. Carrington has just closed the finest year of his long pastorate at Brooks Memorial. The church reports 30 conversions, 71 accessions, 1,087 full members; \$900 raised for World Service and Conference Benevolences, \$1,100 for the Pension Reserve, and \$68,000 for all purposes.

CLAIR MEMORIAL (Jersey City, N. J.) had increases in membership and church school enrollment. It could do better if it had a stepped-up program in evangelism, Christian education, and stewardship. The church reports 11 conversions, 9 accessions, 341 full members; \$258 raised for World Service and Conference Benevolences, \$194 for the Pension Reserve, and \$10,150 for all other causes. The Rev. Willard G. Brown is the faithful pastor.

ST. MATTHEW'S (Linconia, Pa.) has received a donation of \$8,000 from the Delaware Conference, a donation of \$8,000 and a loan of \$25,000 from the National Board of Missions for the construction of a new church in Linconia (better known as Trevoise). The church school is growing and the attendance is good. The Rev. James L. McClendon has given good pastoral leadership in this parish. The church reports 5 conversions, 20 accessions, 25 full members; \$3 raised for World Service, \$5 for the Pension Reserve, and \$1,372 for all other purposes.

ST. MARK'S CHURCH (Montclair, N. J.) had another good year despite the fact that the pastor, Rev. W. A. Harewood, was ill several weeks and hospitalized. Improvements were made in the driveway, the sidewalk, and the front steps of the parsonage. The church reports 5 conversions, 24 accessions, 820 full members; \$1,000 raised for World Service and Conference Benevolences; \$1,150 for the Pension Reserve, and \$28,243 for all causes.

ST. JOHN'S CHURCH (Newark, N. J.) paid more than \$2,000 on the mortgage and \$900 for the completion of a new floor in the basement of the church. The church has made progress in spiritual enrichment and Christian stewardship under the good, effective leadership of the Rev. C. B. Miles who is promoting an intensive stewardship program. Forty persons have recently begun to tithe. The charge reports 21 conversions, 19 accessions, 904 full members; \$1,400 raised for World Service and Conference Benevolences, \$312 for the Pension Reserve, and \$24,000 for all causes.

ST. MATTHEW'S CHURCH (Newark, N. J.) is a young church that moves forward with a steady stride. Since last May, the National Board of Missions and the Delaware Conference gave this church \$7,500 to help liquidate

the mortgage. The Rev. W. R. Mayberry is the successful pastor who leads with herculean ability. The church reports 2 conversions, 23 accessions, 237 full members; \$175 raised for World Service and Conference Benevolences, \$60 for the Pension Reserve, and \$7,275 for all causes.

ST. LUKE'S (New Rochelle, N. Y.) needs a full-time pastor and a concentrated emphasis in Evangelism, education, missions, and Christian Social Relations. The pastor, Rev. Lester V. Baker, declares that "The general spirit for working is good and the concept of purpose and duty is encouraging." The church reports no conversions, 8 accessions, 172 full members; \$190 raised for World Service and Conference Benevolences, \$30 for the Pension Reserve, and \$5,231 for all purposes.

BUTLER MEMORIAL (New York, N. Y.) has increased the membership, reactivated 23 of the 43 inactive members, and increased the church attendance 20%. Realizing that the congregation has outgrown its present facilities, the church plans to relocate and build a new edifice for worship, Christian education and other activities. A total of \$10,000 was raised this year for the building fund. The Rev. W. P. Johnson has completed his seventeenth successful year as pastor of this most promising church. The church reports 12 conversions, 15 accessions, 204 full members; \$413 raised for World Service and Conference Benevolences, \$180 for the Pension Reserve, and \$19,727 for all causes.

SHAW CHAPEL (New York, N. Y.) has taken a new lease on life since relocating in the old E. Calvary Church at 2085 Fifth Avenue. The membership has increased from 10 to 15. The church must continue to grow, and we think it will because there is a warm spirit in the fellowship and a desire for progress. The Rev. S. A. Bellamy has been the pastor fifteen years. The church reports 5 conversions, 5 accessions, 15 full members, \$55 raised for World Service and Conference Benevolences, \$3 for the Pension Reserve, and \$1,297 for all purposes.

ST. JOHN'S CHURCH (Orange, N. J.) welcomed the new, friendly, progressive pastor, Rev. Curtis A. Elder and his wife. The church is well organized for service and progress has been made. The parsonage has been beautified, the church attendance has increased, and the pastor's support was increased \$400. The church reports 3 conversions, 17 accessions, 228 full members; \$631 raised for World Service and Conference Benevolences, \$600 for the Pension Reserve, and \$10,439 for the total budget.

ST. MATTHEW'S CHURCH (Ossining, N. Y.) had another good year under the leadership of the Rev. D. M. Collins who has helped to establish better Christian social relations in the city. Plans have been developed to liquidate the mortgage on the church this summer. The church reports 11 conversions, 11 accessions, 238 full members; \$150 raised for World Service and Conference Benevolences, \$15 for the Pension Reserve, and \$7,135 for all causes.

BETHSAIDA (Phila., Pa.) had a set-back this year partly because of the illness of the pastor who always endeavors to make his charge a 100 per cent church. This church is in a changing community, many families have moved out and dwellings have been razed. A new housing project will be established in proximity to this parish. The growth of Bethsaida will depend largely upon a vigorous, enthusiastic leadership, a new emphasis in Christian education, a more effective program of Christian social relations, and a carefully planned visitation evangelism campaign. Somebody must ring door bells. The church

reports no conversions, 2 accessions, 86 full members; \$55 raised for World Service and Conference Benevolences, \$100 for the Pension Reserve, and \$7,350 for all causes. The Rev. A. L. Scriber is the pastor.

CAMPHOR MEMORIAL (Phila., Pa.) raised \$6,000 to rebuild the organ and to install chimes. The church school was strengthened by the addition of 118 new scholars and renewed activities in the Youth Division. The church reports 18 conversions, 58 accessions, 893 full members; \$860 raised for World Service and Conference Benevolences, \$1,200 for the Pension Reserve, and \$32,387 for all causes. The Rev. Walter E. Stanley is the faithful, conscientious pastor.

CHRIST MISSION (Phila., Pa.) has grown larger and stronger since the congregation moved from 2034 South Street to 1621 Bainbridge Street. The building provides more and better facilities for religious activities. The church reports 10 conversions, 15 accessions, 106 full members, \$40 raised for World Service and Conference Benevolences, \$25 for the Pension Reserve, and \$3,800 for all causes. The alert, loyal pastor is the Rev. E. T. Randolph.

TRINITY (E. Germantown) has a wonderful opportunity for growth and expansion because more and more people are establishing homes in proximity to the church. The members must contribute more sacrificially to the building fund to make their dream a reality. The church reports 3 conversions, 3 accessions, 119 full members; \$364 raised for World Service and Conference Benevolences, \$175 for the Pension Reserve, and \$6,520 for all purposes. The Rev. J. E. Dunn is the wise pastor.

EMMANUEL (Phila. Pa.) has made progress this year by stimulating and arousing more laymen to a deeper sense of responsibility in the church and community. Volunteer workmen made physical improvements in the basement of the church. The Rev. David W. Briddell is the good pastor who has been a happy father ever since the birth of his daughter, Joselyn Davida, on February 14, 1959. The church reports 16 conversions, 33 accessions, 250 full members; \$100 raised for World Service and Conference Benevolences, \$75 for the Pension Reserve, and \$12,593 for all purposes.

ST. THOMAS (Frankford) is the only old building standing in the block. Other old buildings have been razed to provide space for the new housing project which is now under construction. To meet this new challenge, all divisions of the church school have been strengthened and more members have been activated. The Rev. Robert L. Harris is the affable pastor. The church reports 1 conversion, 2 accessions, 55 full members, \$69 raised for World Service and Conference Benevolences, \$0.00 for the Pension Reserve, and \$4,562 for all causes.

JANES (Germantown) continues to grow numerically and spiritually. Physical improvements include a new return line heating system, new roof on the education building, and a brick porch and shingles added to the parsonage. Missionary aid has been given to the Izuo Church in Taisho-ku, Osaka, Japan, and \$100 to support a student in India. The stalwart pastor, Rev. Henry H. Nichols, and his wife were granted a six week leave of absence to visit Africa, Holy Land, India, Hong Kong, and Japan. The church reports 69 conversions, 39 accessions, 891 full members, \$1,350 raised for World Service and Conference Benevolences, \$1,050 for the Pension Reserve, and \$35,490 for all causes. The pastor's salary was increased to \$5,800.

HAVEN (Phila., Pa.) raised nearly \$6,000 for expansion. The Quarterly

Conference voted to relocate Haven Church, and to purchase the Tioga Presbyterian Church at 16th and Tioga Streets if and when it is for sale. The well trained, dignified, efficient pastor is Rev. Earl H. Crampton. The church reports 30 conversions, 30 accessions, 1,213 full members, \$1,720 raised for World Service and Conference Benevolences, \$1,325 for the Pension Reserve, and \$46,982 for all causes.

JOHN WESLEY (Phila., Pa.) has completed its "banner year" under the fine pastoral leadership of the Rev. Irving R. Elzey. The outstanding achievements include the laying of the Cornerstone on July 20, the burning of the mortgage on November 16, and the dedication of the church on January 25. All lower rooms including the Fellowship Hall have been painted and the floors have been covered with asphalt tile. The church reports 19 conversions, 36 accessions, 1,017 full members; \$1,225 raised for World Service and Conference Benevolences, \$1,150 for the Pension Reserve, and \$31,043 for all causes.

MT. ZION (Phila., Pa.) is realizing new financial and spiritual strength to meet the challenges of a changing community. There has been marvelous increase in church attendance. The sum of \$4,500 was raised for expansion purposes. The Rev. R. B. Thompson is the capable, versatile, successful pastor. The church reports 30 conversions, 30 accessions, 886 full members; \$800 raised for World Service and Conference Benevolences, \$400 for the Pension Reserve, and \$22,126 for all causes.

PENIEL (Phila., Pa.) had another good year under the effective pastoral leadership of the Rev. J. W. Elbert. A forward stride in evangelism and stewardship has put the church ahead of last year's record. The church reports 12 conversions, 12 accessions, 269 full members; \$350 raised for World Service and Conference Benevolences, \$100 for the Pension Reserve, and \$11,250 for all purposes.

PINKETT TABERNACLE (Phila., Pa.) is dissatisfied and desires to sever all official relationships with the Delaware Conference because The Methodist Church did not take over their heavy mortgage or help them substantially to liquidate it. From the beginning there has been some misunderstanding; and now the pastor and some members declare that their church has never been an integral part of the Delaware Conference. Perhaps this is legally true. When the church was admitted in the year 1954, Attorney John Owens drafted a resolution to the effect that the charter of the said church should be amended to make it subject to the *Discipline* of The Methodist Church. The charter was never amended and the Official Board members voted to withdraw from the Delaware Conference. The pastor and officials who had been duly elected refused to make any regular report to the Fourth Quarterly Conference.

ST. BARNABAS (Phila., Pa.) was ordered by the City to remove the belfry of the church and make other improvements for the safety of the public. This project will cost approximately \$5,600. Despite this unanticipated emergency, St. Barnabas has ended another good year under the good leadership of the experienced, sagacious pastor, the Rev. J. O. Stanley. The church reports 6 conversions, 12 accessions, 359 full members: \$420 raised for World Service and Conference Benevolences, \$0.00 for the Pension Reserve, and \$9,860 for all causes.

TINDLEY TEMPLE (Phila., Pa.) has made progress this year. During a special financial crusade a total of \$62,534 was received in cash and pledges

to purchase a parking lot and to erect the educational building. In addition to the regular services, members were inspired and strengthened by the special revival services. Emergency lighting in the church has been installed and extensive repairs on the organ have been made. The church reports 44 conversions, 70 accessions, 5,629 full members; \$2,917 raised for World Service and Conference Benevolences, \$3,000 for the Pension Reserve, and \$72,000 for all purposes. The Rev. N. W. Moore, Jr., is the proficient, successful pastor.

ZOAR (Phila., Pa.) had another good year under the wise pastoral leadership of the astute pastor, the Rev. J. E. Licorish. The trustees were authorized to borrow \$18,000 to make necessary repairs and other improvements in the church property that had been neglected for years. Marvelous progress has been made in evangelism and stewardship. More members are giving more of the financial support of the church. The church reports 25 conversions, 35 accessions, 960 full members; \$1,500 raised for World Service and Conference Benevolences, \$1,150 for the Pension Reserve, and \$28,749 for all purposes. The pastor has been granted a leave of absence to participate in the Lacour Mission to Japan this summer.

ST. JOHN'S, the Friendly Church in Spring Lake, had another good summer under the leadership of the new pastor, Brother Martin U. Riley, who is a student at Drew Theological Seminary. The charge reports no conversions, no accessions, 24 visiting members for the summer; \$5 raised for World Service and Conference Benevolences, \$400 for the pastor's salary, and \$1,043 for all causes.

ASBURY (Trenton, N. J.) has completed its finest year with many evidences of progress. There has been a large increase in church membership and attendance. The congregation is alive with a vital stewardship spirit that enabled the church to meet all financial obligations in full, to increase the pastor's salary from \$3,660 to \$4,000 for the ensuing year. The church reports 34 conversions, 46 accessions, 395 full members; \$550 raised for World Service and Conference Benevolences, \$725 for the Pension Reserve, and \$19,690 for all purposes. The new, thoroughly trained, competent pastor, the Rev. F. D. Arnold, and his family were graciously received by the church and community.

TRINITY (White Plains, N. Y.) continues to make progress in its efficiency, growth and outreach. An Advance Special was provided to purchase a motor scooter for a pastor in India. Plans are being considered to enlarge the church building and increase the facilities for the growing church school. The church reports 31 conversions, 31 accessions, 342 full members; \$600 raised for World Service and Conference Benevolences, \$700 for the Pension Reserve, and \$10,711 for all causes. The faithful, efficient, dynamic pastor is the Rev. T. M. Booth.

SUMMARY OF STATISTICS

The district has given a good account of her stewardship. The thirty-four charges reported 592 conversions, 758 accessions, 19,838 full members, \$20,370 for World Service and Conference Benevolences, \$15,194 for the Pension Reserve Fund, and a grand total of \$663,781 raised for all causes. Despite the fact that St. Paul Church of Jamaica was transferred to the New York East Conference last year and the fact that Pinkett Tabernacle gave no report of its stewardship, the churches of the district reported an increase of \$68,057 raised for all causes this year. Within two years the total amount raised by the

Philadelphia district has grown from \$536,319 to \$663,781. This is an increase of \$127,462.

Twenty-two charges paid the apportionment for World Service and Conference Benevolences in full: Bethel, Grace, John Wesley and Newman of Brooklyn, Brooks Memorial, St. John's and St. Matthew's churches in Newark, New Rochelle, Butler, Orange, Camphor, Christ's Mission, E. Germantown, Janes, Haven, John Wesley of Phila., St. Barnabas, Tindley Temple, Zoar, Spring Lake, Trenton, and White Plains.

The following sixteen churches paid the Pension Reserve in full for this year: Bethel, Brooks, Montclair, Butler, Orange, Bethsaida, Camphor, Christ's Mission, Emmanuel, Janes, Haven, John Wesley of Phila., Tindley Temple, Zoar, Trenton, and White Plains.

We have made progress; however, some of the churches have not done their best. They are not making the best use of their leadership abilities to strengthen the fellowship of believers, to promote all interests of the Church, and to meet all obligations in full.

Plans for a New Church

The best immediate opportunity within our district for organizing a new church is in the area of West Philadelphia. A down payment has been made on the purchase of the synagogue at 5861 Cedar Avenue. This corner location is one block from the large public elementary school and main bus route. It is almost the center of the area extending from Market Street to Baltimore Avenue, from 63rd Street to 54th Street. The development of a Methodist congregation at 59th Street and Cedar Avenue is the first step in our long range program to establish a major Methodist Church in this area. Plans for this new project have been approved by the proper Boards and other authorities.

We are requesting the Delaware Conference to authorize its trustees to take title to this property on or before June 19, 1959, which is the legal date for the settlement. The cost of the synagogue is \$10,500. The expected income during the first year is as follows:

Loan from the Nat'l Board of Missions (Mortgage)	\$ 8,000.00
Donation from Nat'l Board of Missions	1,500.00
Financial Support from Churches of the Philadelphia District .	2,700.00
(For the down payment, settlement fees, improvements, mortgage payments and interest)	
Nat'l Board of Missions for Pastor's Support	1,200.00
Conf. Moard of Missions for Pastor's Support	1,600.00
Conf. Board of Missions for equipment or furnishings	500.00
Total	\$15,500.00

Within a few weeks after an appeal for funds was made, local churches of the Philadelphia district contributed \$1,240 on next year's budget for the support of this new church project.

Conclusion

The progress of the Philadelphia District is not the result of one man's efforts. The District Council which represents every interest of the Church has worked cooperatively with the district superintendent in planning and promot-

ing various programs on district and subdistrict levels. The District Board of Lay Activities, the District Woman's Society of Christian Service, the Methodist Youth Fellowship, the Young Adult Fellowship, the District Staff on Christian Education, Committees, the Board of Trustees, Inc., District Directors and Secretaries, and lay members in the local churches have helped to make the Philadelphia District stronger and more progressive. We have not reached the summit, but we are still climbing. The morale of ministers and lay members is high. We believe the district will continue to advance because the people have faith and a mind to work.

Faithfully submitted,

WALTER R. HAZZARD, District Superintendent

SALISBURY DISTRICT

"To the only wise God our Saviour, be glory and majesty, dominion and power, both now and ever. Amen."

Bishop Love, members of the Delaware Conference, and friends, I am making the fifth report of my stewardship as Superintendent of the Salisbury District. I am grateful to our Heavenly Father for his mercy and love toward me, and to the laymen, ministers, and their families for the fine cooperation given in the promotion of the work during this very difficult year.

In spite of the many hardships that were encountered by minister and laymen alike, we are closing a most successful year's work. For this we give God the praise. We were plagued with sickness and death during the year in the families of the ministers and laymen. Rev. Mrs. Adah Coffey lost her father, Mrs. N. B. Derrickson lost her only aunt, and Rev. David T. Lewis lost his uncle.

District Activities

The following is a brief resume of the activities for the year. The year's work began with the District Stewards' Meeting, Union Asbury Methodist Church, Crisfield, Md., June 3, 1958.

Thirty-eight churches held Vacation Church Schools. Two Observation Schools were held in strategic areas of the district. The Youth Missionary Rally was held in November at Marion Station, and the District Missionary Institute in March at Maryland State College. The District Convocation on Evangelism was held at Metropolitan Church, Princess Anne, Md., December 9. Dr. W. D. Lester from the Board of Evangelism was present and shared in the program.

The Pre-Conference Rally brought the year's work to a close on April 22, at Metropolitan Church, Leemont Charge.

The Woman's Society of Christian Service is continuously growing under the guidance of its dynamic leader, Mrs. G. T. Jackson. The lay work of the district has enjoyed the fruits of another successful year. Mr. T. Waldo Kiah, district lay leader, has rendered untiring service in promoting lay activities of the district. Mrs. Carolyn C. Dorman, general church school superintendent of the district continues to give effective leadership to the Church Schools. The Ministers' Wives continue to give a good account of themselves under the leadership of Mrs. Nancy B. Derrickson. They count it a high privilege to send

their leader, Mrs. Derrickson, to this Annual Conference with an extra amount toward Conference Claimants.

Report of Charges

COTTAGE GROVE (I. H. White, pastor). This charge is in a rural area with limited possibilities. Brother White has striven hard to make these limited possibilities count in the advancement of God's Kingdom. Conversions 7, accession 7. Raised for all causes \$3,645.00. The people ask for his return.

CRISFIELD: SHILOH (S. P. Sanders, pastor). This charge has had another good year's work in spite of circumstances. They believe that where there is a will, there is a way. Under the skillful guidance of Pastor Sanders, another good year's work has been done. Physical improvements on the parsonage and church were made this year. Conversions 5, accessions 5. Raised for all causes \$7,948.00.

CRISFIELD: UNION-ASBURY & LIBERIA (C. B. White, pastor). The pastor of this charge has been sick the greater part of the year. In spite of the many difficulties which he had to face, there is an advance over last year. Conversions 1, accessions 1. Raised for all causes \$4,197.00. His return is requested.

DAMES QUARTER (R. T. Wallace, pastor). There are a few good people in this charge who are very much concerned about the church and the cause of the Kingdom. These few have not been able to create a concern for Christ and his Church in the majority. This makes Dames Quarter one of our most difficult charges. Because of the general lack of concern in the congregation, the results are very meager. Brother Wallace is a hard worker. Conversions 0, accessions 0. Raised for all causes \$1,710.00.

DEAL ISLAND (Grover N. Jones, pastor). Pastor Jones, one of the veterans of the cross, has led his little army to a great victory. This has been a banner year for Deal Island even in the face of unemployment and a very hard winter. Conversions 7, accessions 7. Raised for all purposes \$3,543.00. His return is requested.

FRUITLAND (J. E. McBride, pastor). Fruitland, true to her former years, has another good report. Pastor McBride has the know-how and gets his work done. Conversions 4, accessions 4, 20 subscriptions to the *Christian Advocate*. Raised for all causes \$5,676.00. They request his return.

GIRDLETREE (L. H. Purnell, pastor). Girdletree is known for doing big things. The pastor and his wife are a good team, they have the knowhow. This charge has the best educational set-up on the district, a church school of four-hundred fourteen. Average attendance on Sundays is above three hundred twenty-five. Conversions 6, accessions 6. Raised for all purposes \$10,541.00. They say "send Purnell back."

GREENWOOD (E. J. Johnson, pastor). The pastor and people have worked well to make this report. This is a farming area. Crops have been a failure, yet, this report is an advance over last year. Brother Johnson gives good leadership. Conversions 9, accessions 9. Raised for all causes \$3,900.00. The people are saying—"send Johnson back."

HOPEWELL (H. J. Lambert, pastor). This is a two point charge, capable of doing fine work. The charge was left vacant at the beginning of the conference year. Pastor Lambert came to this work at the middle of the year.

He has wrought well. This report is very commendable. Conversions 5, accessions 5. Raised for all causes \$3,980.00. His return is requested.

HORNTOWN (Carrol Scott, pastor). Pastor Scott is a good leader and does his work well. The people have been very responsive to his leadership. This charge reports another good year's work. The pastor and his wife are a good team. Conversions 3, accessions 3. Raised for all causes \$5,088.29. His return is requested.

KELLER-EXMORE (Jessica Hickman, pastor). This charge has had its difficulties through the years. The pastor has done her best to advance all of the causes with a degree of success. The long standing debt on Spence Memorial has been liquidated. Conversions 20, accessions 20. Raised for all causes \$2,543.00.

LEEMONT (W. H. Greene, pastor). This charge has had one of its best years. At the coming of the new pastor, the people took on new courage. The pastor and his wife are giving splendid leadership and the people are willing to follow. The future is bright for Leemont Charge. Conversions 37, accessions 37. Raised for all purposes \$11,113.00. The people want to keep Greene.

MANOKIN (Howard Barclay, pastor). This is a new pastor in a new place. The old saying, "A new broom sweeps clean" is true to form in this case. Manokin has never been able to see the need of supporting the program of Methodism. This year she has broken all records under the leadership of Pastor Barclay. The interior of the church is being beautified and many other things are being done around the church. Conversions 21, accessions 21. Raised for all purposes \$1,616.00. They want their pastor to be returned.

MARION STATION (J. W. Mickle, pastor). This charge has had a most difficult year. Employment was of such that the people had to live on the little social security that they received. In spite of conditions, they are making another good year's report. Conversions 3, accessions 3. Raised for all causes \$5,205.00.

MARUMSCO-KINGSTON (O. C. Jones, pastor). The people and pastor are singing their praises to the high heaven for their achievements. The charge reports its best year's work. Pastor and wife have given good leadership. Conversions 34, accessions 34. Raised for all purposes \$6,471.00.

MOUNT VERNON (Edward W. Lee, pastor). The pastor and people have discovered that the possibilities for a good year's work were in their very grasp. The pastor's report to this conference is the best in the past five years. The pastor and people have wrought well. Conversions 1, accessions 1. Raised for all causes \$5,510.50.

NANTICOKE (G. O. Commodore, pastor). Nanticoke has advanced beyond last year, even though unemployment, crops, and the severe winter played havoc with the people. The people responded very favorably to the pastor's leadership. A good year's work is the result. Conversions 0, accessions 0. Raised for all causes \$5,892.00.

OAKVILLE (Clarence E. Handy, pastor). Oakville Charge is very small. In fact, there are eighty members comprising the entire membership. In spite of weather conditions, crop failures, and unemployment, this charge equals its record of last year. Pastor Handy knows how to get things done. Conversions 6, accessions 10. Raised for all causes \$5,581.00. They are saying—"let us keep Handy."

ORIOLE-VENTON (David T. Lewis, pastor). The pastor is a hard

conscientious worker. The people have responded very well to his leadership. The charge was advanced over last year on all causes. Little David believes in getting things done. Conversions 5, accessions 5. Raised for all purposes \$5,474.00. His return is requested.

POCOMOKE (S. E. Parker, pastor). This charge has had a steady growth along all lines, since Parker became its pastor. The people are sacrificial and loyal. They need a new church building, and they are soliciting the cooperation of the Conference Board of Missions in this matter. There is an advancement on all causes this year. A good year's work has been done. Conversions 14, accessions 14. Raised for all causes \$7,315.00. Their plea is "return Parker."

PRINCESS ANNE (Edwin Ellis, pastor). Metropolitan Church has grown in many areas under its dynamic leader. The church takes pride in rendering service, not only to its own members, but to the college community as well. This church has one of our best prepared and most aggressive young pastors. What will Metropolitan do now? The report is in advance over last year. Conversions 28, accessions 28. Raised for all causes \$9,708.00. His return is requested.

QUANTICO (H. W. Spencer, pastor). Pastor Spencer has given good leadership to this charge, and in response, the two smaller churches have paid the asking in full, also increased the pastor's salary. There are a few loyal members in the larger church that want to take their rightful place of leadership in the charge, but the majority have not caught the Spirit of Christ as it is demonstrated by Pastor Spencer. St. Mark, and St. Luke are saying, "Let us make Quantico a first rate charge." Mt. Zion has not caught that spirit. Conversions 2, accessions 2. Raised for all causes \$5,950.00. His return is requested.

SALISBURY-JOHN WESLEY (H. E. Anderson, pastor). Pastor Anderson has the know how and he is able to get things done, without too much display. Under his leadership, John Wesley reports a good year's work in all of the activities in the church. He gives close supervision to all of the educational activities. Conversions 0, accessions 0. Raised for all causes \$7,531.00.

SALISBURY-WHITE TEMPLE (S. Winston C. Crosse, pastor). White Temple, under the leadership of its new pastor, reports an advance over last year along all lines. Pastor Crosse is able to get things done in spite of misunderstanding and the many difficulties that arose during the year. A good year's work has been done. Conversions 24, accessions 24. Raised for all causes \$8,910.00. His return is requested.

SHILOH-HUTT'S (Emerson Jolly, pastor). The people and pastor are cooperating lovely. This charge is making one of the best reports it has ever made. New pulpit furniture has been installed at Shiloh Church and new doors at Hutt's Memorial. The people have a mind to follow leadership. Conversions 4, accessions 4. Raised for all causes \$2,550.00. The people requested their pastor's return.

SNOW HILL (G. T. Jackson, pastor). Pastor and people of Ebenezer have wrought well in spite of the many unfavorable circumstances that arose during the year. This charge is enjoying another good year's work. The work is well organized. Conversions 13, accessions 13. Raised for all purposes \$9,135.00. The pastor's return has been requested.

STOCKTON (A. W. Coffey, pastor). This is a very small congregation, but a loyal group of people. The pastor has done well when considering the

few she has to work with. She continues to train the younger group into churchmanship. Conversions 9, accessions 9. Raised for all causes \$3,622.00.

UNIONVILLE (C. W. Cannon, pastor). This charge under the fine leadership of Pastor Cannon has advanced beyond all previous records. Each year they have made an increase in the conference askings. The evangelistic fire is forever burning. This little pastor can get things done. Harmony prevails among people and pastor. Conversions 26, accessions 26. Raised for all causes \$5,693.00. The people say "Please return Cannon."

ST. ANDREWS LARGER PARISH (UPPER HILL-FAIRMOUNT) (Alexander Reid, pastor). Pastor Reid is one of the great leaders of the Methodist Church. He was called out of retirement to take the leadership of these good people. The people and pastor have wrought well. This charge reports one of its best year's work. Conversions 9, accessions 9. Raised for all causes \$5,064.00. His return is requested.

WACHAPREAGUE (Frank Robinson, pastor). This charge had to be left without a pastor at the beginning of the year because there were not enough ministers to supply the needs of the conference. We secured this young man from Maryland State College. He has proved a blessing to Wachapreague Charge and the Delaware Conference. This charge reports its best year's work. This young man and the people have wrought well. Their parsonage burned on December 23rd and the pastor and his wife barely escaped with their lives. Conversions 0, accessions 0. Raised for all causes \$7,031.00. His return is requested.

WATTSVILLE (Rupert A. Adams, pastor). Pastor Adams is one of our well trained men, and is able to get things done. The charge is well organized. The pastor and people are in harmony. All causes of the church have the close supervision of its pastor. This report is in advance over last year. The membership shows an increase of 16%. Conversions 62, accessions 62. Raised for all purposes \$7,267.00. His return is requested.

WETIPQUIN (W. A. Nichols, pastor). This charge has not been able to carry out its full responsibility this year because of the disunity among the pastor and the people, and the effects of the recession. Pastor Nichols tried to advance but did not come up to the report of last year. Under the circumstances, the charge has done well. Conversions 12, accessions 12. Raised for all causes \$4,000.00.

WHALEYVILLE (R. W. Dennis, pastor). Pastor Dennis believes in going to the top. To him, there are no side tracks. At the beginning of the year, he sets his goals for the top, and never takes his eyes from them until he reaches the top. The charge has had a banner year. Conversions 19, accessions 19. Raised for all causes \$7,161.75.

WHITE HAVEN (Jeremiah Lee, pastor). Pastor Lee is a hard worker and deserves a much better report than this charge is making. The pastor supplies the leadership, but there is an attitude of "wait and see" on the part of too many of the members. The people have not responded to the call of the church. Conversions 1, accessions 22. Raised for all causes \$3,252.00.

WITHAMS (R. T. Crosswell, pastor). Pastor Crosswell is a hard worker and is able to get his work done when conditions are favorable. For eleven years he has given splendid leadership to this fine group of people. Unemployment has

done much to handicap the work in these areas. This charge makes another good year's report. Conversions 17, accessions 30. Raised for all causes \$6,-228.00. His return is requested.

Summary

This resume of the charges does not in any way give a true picture of the sacrificial work that has been done, neither does it relate accurately what our ministers and their wives have encountered during the year. There were times when the sun even withheld her warmth from the weary traveler. In the midst of those times, the minister and his family kept up a stout heart and a cheery smile. Each minister did his best to promote the total program of the church, with special emphasis on evangelism. There are four charges, however, that had no additions to the church rolls.

Our youth work on the district continues to grow under the efficient leadership of Rev. Edwin Ellis. There is a place for the youth on every district program. They assemble in large numbers on these occasions.

Our Missionary Secretary, Rev. W. H. Greene, is giving untiring leadership in his effort to promote missions in every charge on the district. Each sub-district held a local church school of missions.

There were thirty-eight Vacation Church Schools on the district this year. Miss Sallye Derrickson is giving splendid leadership in the children's work of the district.

May I express to the Rev. Howard A. Bailey and Mr. C. Leonard Miller our appreciation for their most effective leadership given to each charge and the district.

The ministers' wives are a very loyal group of women. Many of them are concerned not only about their individual charge and the special work they are called upon to do, but they are concerned about the work of the entire district. They are a dedicated group of women. They are always ready and willing to help to advance the Kingdom of God through all activities, both in local churches and district wide.

May I call upon the laymen of these lower districts to begin now planning for the consolidation of many of the smaller churches. If our churches are going to have an effective ministry in these rural areas, we must combine our forces, and pay salaries at least equal to the highest paid laymen in the individual charges. Otherwise, you will have to employ leaders who cannot command the respect of your own members. The majority of our laymen are ready and willing to promote the program of the church, but they need good leadership. Our laymen are loyal and many are making real sacrifices in order for these charges to make the type of reports that are being presented to this conference. To the laymen, I say "thank you, and may God's blessings ever remain with you."

Thank you, Bishop Love, for your kind consideration and understanding of these problems that one faces in his endeavors to carry on the work of the Kingdom. Regardless of the rush of business, you take time to give assistance. Your administrative secretary has no equal when it comes to rendering assistance. He knows how to deal with problems.

May God's blessings rest upon you and Mrs. Love, and may He ever keep

each of you in gracious care, and may He give you "wisdom, faith, and courage, for the living of these days."

Respectfully submitted,
C. W. DERRICKSON

WILMINGTON DISTRICT

Bishop Love, Ministers, Laymen and Friends: With a heart filled with gratitude to God, for His guidance, and with a profound appreciation to the ministers, to the laymen, and to the legion of friends of the Wilmington District, for their spontaneous hospitality, and perpetual cooperation, I present for review, this my Annual Report.

Sickness and Accidents

Rev. R. C. Hughes, Rev. D. L. Williams and Mrs. Eunice Bishop were ill. Mrs. D. L. Williams and Rev. R. C. Hughes were in automobile accidents. Their cars were demolished but they received no serious injuries.

Translations

Death has invaded our effective ranks this year. Rev. J. F. Henry, Rev. J. N. C. Davis and Mrs. T. H. Woodley have been transferred from the militant church to the triumphant church. They served the Lord, and now the Lord has called them home.

Activities on the District

The District Stewards Meeting, Preachers Meetings, Youth Assemblies, District Conference, Missionary Institute, Youth Rallies, Christian Worker's Schools, Observation Schools, W. S. C. S. Meetings, Efficiency Conference, and the Four Nights for God-Services, were all well attended.

With the untiring and effective leadership of our District Lay Leader, Mrs. Helen Loatman, and the beautiful and faithful cooperation of the Associate Lay Leaders, Miss Florence G. Wilson, Mrs. Dorothy J. Townsend, Mr. Herbert Wise, Mr. Sylvester Woolford, and Mr. John Carney, great achievements may be observed in the local churches this year.

The District Parsonage

With beautiful and modern improvements made, the district parsonage remains free of debt.

An Epitome of Charges

ASBURY, ATLANTIC CITY. This charge has taken on a new exterior and interior look. The outside stone is washed and pointed, and new front doors are purchased. Inlaid tile floors are finished in the lecture room, kitchen and lavatories. The adjacent Apex Hair and News Company building was purchased at a cost of \$17,000. \$3,474.00 is in the Building Fund for the erection of a new parsonage. The ministerial support and many other askings are paid in full, paid for improvements \$18,767.00. Conversions 29, accessions 25. Raised for all causes \$35,912.00. Rev. O. H. Spence, Pastor.

HAMILTON MEMORIAL has paid in full the mortgage on the parsonage. A new heating system has been installed in the Community Center at a

cost of \$1,000. The pulpit, choir loft, pastor's study and ladies' lounge are furnished and modernized. A concrete driveway and a patio has been erected. This charge is 100% in ministerial support, non-ratio and district askings. Improvements \$1,970.00. Raised for total purposes \$10,744.00. Conversions 21, accessions 9. Rev. H. D. Davis, Pastor.

BRIDGETON. This charge is bringing to a close its most successful year. The church school is growing, and new workers are being recruited to enlarge and enrich the total program of Christian education in the church. Here there is no recession in the work of the Lord. The exterior of the church has been painted. The parsonage has been painted, with a bath room furnished, and other improvements added. All major conference items are paid in full. Conversions 6, accessions 4. Paid for improvements \$3,100. Raised for everything \$11,500. Rev. T. H. Pendleton, pastor.

BURLINGTON has made beautiful improvements. A plywood ceiling, fluorescent lights, new folding tables, new chairs and a new heating system were purchased. Paid for improvements \$1,600.00. Conversions 4, accessions 2. Raised for all causes \$5,228.00, 100% charge. Rev. Horace Fisher, Pastor.

BUTTONWOOD AND CHRISTIANA. These people perpetually keep up their record of excelling all previous records, by raising all of their apportionments in full. The churches have been beautifully painted inside and out, while other improvements are made at a cost of \$2,000.00. Conversions 2, accessions 3. Raised for all obligations \$6,300, 100% charge. Rev. S. L. Wilkins, Pastor.

EIGHTH STREET has made some marvelous improvements. The old mortgage on the church is paid in full. The church is incorporated for the first time, and adequately covered with fire insurance. The church has been painted down stairs, and major repairs are finished at a cost of \$5,780.00. The spiritual life of the church is much improved. Total raised for all obligations \$7,600. Conversions 6, accessions 15. Rev. M. D. Brooks, Pastor.

FERRY AVENUE reports great gains over last year. The R. P. F. is raised in full for the first time. The ministerial support is raised, and other askings show substantial increases. The people are acquiring a mind to work, as a result of faithful leadership. Improvements are made in the church and parsonage at a cost of \$2,684.00. Raised for all obligations \$9,040.00. Conversions 2, accessions 6. Rev. M. L. McKenney, Pastor.

CAPE MAY AND SWAINTON. This charge has taken on new life. The Reserve Pension Fund is raised in full and other offerings are advanced. A large window and a furnace were placed in the church at Cape May. Beautiful improvements are made in the Swainton Church. Paid for improvements \$2,000.00. Raised for all causes \$5,000.00. Conversions 10, accessions 20. Rev. E. M. Dean, Pastor.

GRACE, Chester, Pa., has had another fruitful year. The ministerial support including the R. P. F. is paid out, and other askings show a decided increase. The payments on the mortgage are up to date. The people have a mind to work. Disbursed for improvements \$2,171.00, remitted for all allocations \$7,228.00. Conversions 3, accessions 9. Rev. A. L. Black, Pastor.

ST. DANIELS. This has been another great year for St. Daniels. The great record of raising all assessments in full is maintained. Beautiful renovations are completed in the church and parsonage. The program at the center is moving forward, with unusual success. The combined choirs will sing at

this Conference. Disbursed for renovations \$411.00, acquired for all allocations \$32,467.00. Conversions 26, accessions 12. Rev. F. D. Jones, Minister.

SILAM. This church was sadly bereaved, by the loss of her pastor, Rev. J. N. C. Davis. The people were sympathetic and loyal to the widow, by paying her the estimated salary, for one month, while she lived in the parsonage until a vacancy was apparent to move in. Rev. J. B. Redmond was appointed to serve this unexpired term. The report of the charge is very near 100%. All of the ministerial support and the R. P. F. is paid out, with other causes increased. The church was painted, and improvements are completed in the parsonage. Disbursed for renovations \$1,717.00; acquired for all allocations \$15,204.00. Conversions 2, accessions 10. Rev. J. B. Redmond, Pastor.

DARBY makes her greatest report in the history of the church. The church is still young, but the people have caught the vision-splendor. The old mortgage has been cancelled. There is only a balance of \$666.95 to be paid. Then the Church will be free of debt. All assessments are paid, acquired for all allocations \$10,491.00. Conversions 2, accessions 8. Rev. W. C. Strother, Pastor.

DELAIR. This charge has been given a new look. The exterior of the church has been painted, and a stone siding was installed. A new piano was purchased, and improvements were made in the parsonage. Paid for renovations \$2,200.00, raised for all purposes \$7,257.00. Conversions 12, accessions 15. Rev. M. C. Blakely, Pastor.

ELKTON reports the Reserve Pension Fund raised in full. Other askings are slightly increased. Improvements have been made in the Church and parsonage at a cost of \$1,860.00. Raised for all obligations \$4,600. Conversions 2, accessions 2. Rev. F. R. Richardson, Pastor.

FORDVILLE. The great record of shattering all previous good records is perpetually maintained here. The Church and parsonage have been renovated and beautified. Bulletins, office equipment and new furniture are purchased. The Reserve Pension Fund and the ministerial support are raised in full. Paid for improvements \$1,120.00. Raised for all requirements \$10,000.00. Conversions 2, accessions 2. Rev. William Tasco, Minister.

GRENLOCK, RHODES, BERLIN. This charge like "All Gaul" is divided into three parts. The church at Berlin and the church at Davis Town, have been painted on the inside and renovated. Berlin has paid off the old debt, and installed a new heating system at a cost of \$225.00. Improvements are completed at Rhodes Temple at a cost of \$240.00. The R. P. F. is paid. Raised for renovations \$560.00, raised for all assessments \$3,560.00. Conversions 5, accessions 8. Rev. A. A. Berry, Pastor.

LAWNSIDE has paid off her long standing mortgage. The Reserve Pension Fund for this year is paid out, while other causes are heartily advanced. Beautiful improvements may be observed in the church and parsonage. Disbursed for renovations \$2,171.00, acquired for allocations \$6,202.00. Conversions 3, accessions 9. Rev. E. V. Wimberly, Pastor.

MERCHANTVILLE has raised all of her apportionment for World Service and the Reserve Pension Fund. Other causes are advanced. Improvements are made in the church and parsonage, at a cost of \$600.00; raised for all allocations \$7,477. Conversions 10, accessions 12. Rev. G. E. Geddis, Pastor.

MIDDLETOWN AND DELAWARE CITY. This charge is elated to report its success again this year. Spiritual growth and harmony may be ob-

served in the functioning organizations and the working interest of the people. The rest rooms and the dining room of Dale's Church have been beautifully completed. St. Peter's Church has erected an open chancel, and painted its exterior. Disbursed for improvements and all assessments \$10,000. Conversions 14, accessions 12. Rev. Lawrence C. Brown, Pastor.

MOUNT HOLLY. This charge reports the Reserve Pension Fund raised. Other offerings are increased. Attractive improvements are made in the church and parsonage. Disbursed for renovations \$600.00, acquired for all allocations \$4,880.00. Conversions 3, accessions 3. Rev. G. A. Sherman, Pastor.

NEW PORT continues to grow, glow and go, with the Reserve Pension Fund and ministerial support raised, while other offerings are increased. A new heater was installed in the church and parsonage at the cost of \$2,000; acquired for all purposes \$7,518.00. Conversions 8, accessions 11. Rev. G. Wayne Cuff, Pastor.

NEW CASTLE has had another banner year. A new oak wood floor was laid in the church. A new piano was purchased. Renovations were made in the parsonage. Raised for all allocations \$7,059.00. Conversions 4, accessions 8. Rev. W. A. T. Miles, Pastor.

ODESSA AND PORT PENN. St. Daniels Church is 100% on all causes. Zoar Church has kept this charge from being 100% for many years by failing to pay all of her assessments. The charge reports the Reserve Pension Fund paid and other askings increased. Conversions 2, accessions 4. Rev. Carlton H. Parker, Pastor.

PLEASANTVILLE AND OCEAN CITY. This charge has had another good year. The lingering mortgage is cancelled. The debts and current bills are paid. Attractive renovations are complete in the churches and parsonage. The R. P. F. and the ministerial support are paid. Increases are apparent in other offerings. \$500.00 was paid for improvements. \$6,809.00 was disbursed for all purposes. Conversions 9, accessions 13. Rev. C. W. Perry, Pastor.

PORT NORRIS. This charge makes an excellent report through great effort, faith and prayer. The basic means of income was removed when oysters disappeared from the Delaware Bay, but 94% of all causes is reported. The ministerial support including the Reserve Pension Fund is 100%. The \$30,000 mortgage will be liquidated next year. Acquired for all obligations \$6,338.00. Conversions 20, accessions 47. Rev. John E. Bishop, Pastor.

QUINTON AND SPRINGTOWN. This charge was saddened in November, by the sudden death of their beloved pastor. Rev. Carl Taylor, a local preacher, was appointed to serve out this unexpired term. The resources that lurk here are being gradually utilized. The Reserve Pension Fund for four years is paid. Other offerings are slightly increased, acquired for all obligations \$4,228.00. Conversions 5, accessions 5. Rev. Carl Taylor, Pastor.

SALEM sustains her fine record. The ministerial support, the nonratio askings and the Reserve Pension Fund are paid. The parsonage is being renovated in its entirety. Beautiful improvements are completed in the church. Paid for renovations \$500.00, acquired for all obligations \$9,100. Conversions 3, accessions 4. Rev. Augustus Chaney, Pastor.

ST. GEORGES AND KIRKWOOD. As usual this was the first charge on the district, to report all conference askings paid. A parish house has been

erected at St. Paul's Church, Kirkwood. Improvements were made in St. James Church, St. Georges. Total disbursed for all allocations \$3,487.00. Conversions 4, accessions 4. Rev. Jacob Caulk, Pastor.

COLEMAN MEMORIAL. The pastor became ill, and had to be briefly confined to the hospital, but this charge continues to excel. The membership of this new church and church school continues to grow. Paid for completed improvements \$1,500, acquired for all assessments \$10,686.00. Conversions 8, accessions 11. The R. P. F. is 100%. Rev. D. L. Williams, Pastor.

EZION. From time immemorial, this great historical church has maintained her ascending record of being 100% along temporal and spiritual lines. \$1,450.00 was disbursed for improvements in the church and parsonage. The church, and church school enrollment has increased. Conversions 40, accessions 24. Disbursed for all allocations \$30,428.00, 100% charge. Rev. J. R. Shockley, Minister.

HAVEN has had the greatest year in her history. A new oil furnace was installed in the church. A new gas heater was erected in the parsonage, with renovations finished, at a cost of \$1,716.00. Disbursed for all obligations \$10,270.00. Conversions 4, accessions 10. All askings are met in full. Rev. H. T. Moody, Pastor.

MT. CARMEL takes a great pride in keeping her standard high. For the privilege of reporting all causes in full, the pastor and people are grateful. An Altar set is purchased for the Communion Table. Venetian blinds are purchased for the parsonage. Paid for improvements \$1,200, acquired for all allocations \$11,650.00. Rev. G. H. McMurray, Minister.

MT. JOY. This outstanding charge continues to break all previous good records. The illness and the accident that the pastor had, did not retard the program of this church. New furniture was purchased. Attractive renovations are made on the parsonage. The World Service, the ministerial support, the district askings, and the Reserve Pension Fund are paid. Disbursed for renovations \$1,000.00. All debts are paid. Conversions 18, accessions 36. Acquired for all assessments \$10,366.00. Rev. R. C. Hughes, Pastor.

WOODBURY AND JERICHO. This charge has had another prosperous year. The Reserve Pension Fund is paid out. Other offerings are advanced. Renovations are complete in the churches and parsonage. Disbursed for improvements \$600.00, acquired for allocations \$4,434.00. Conversions 4, accessions 3. Rev. S. G. Fullman, Pastor.

Summation of District Activities

34 charges out of 34 paid all apportionments on the Reserve Pension Fund; 4 charges paid more than their requirements on the Reserve Pension Fund.

There were no barren charges this year. Conversions 318; accessions 371; 4 charges liquidated mortgages; paid on mortgage \$19,829.00. Paid for improvements \$63,733.00. Grand total raised \$395,579.00.

It is not for us to say how well we are succeeding, for we are servants of God. Our task is to sow good seed, knowing that the fruitage is the Lord's.

Faithfully Submitted,

WILLIAM L. D. LYGHT, District Superintendent

B. Boards, Commissions, and Committees

1. COMMITTEE ON CONFERENCE RELATIONS

RECOMMENDATIONS

Retired Relations

The Committee recommends that:

Abraham A. McDowell be automatically retired.

Approved Supply Pastor, Grover N. Jones, be automatically retired.

Approved Supply Pastor, William A. Nichols, be automatically retired.

Approved Supply Pastor, Robert C. Whittington, be automatically retired.

Supernumerary Relations

The Committee recommends that:

Thomas L. Ross be continued for the fourth year in supernumerary relations.

Harrison DeShields be continued for the third year in supernumerary relations.

Sterling K. Pinkett be placed in supernumerary relations.

Other Actions

The Committee recommends that:

Elmer P. Gibson be left without appointment to attend school, and upon his request, be exempt from annuity.

Thomas D. Stewart be continued in retired relation.

Malachi C. Blakley be left without appointment to attend school.

SERCY L. JONES, Chairman

CHARLES E. KIAH, Secretary

2. COMMISSION ON WORLD SERVICE AND FINANCE

The Commission on World Service and Finance of The Delaware Conference humbly submits this its eighteenth annual report. We are grateful to God for His loving care over us, and to our Bishop, ministers and loyal laymen, whose wonderful spirit of cooperation has made this report possible.

General Items

The Conference Treasurer for the quadrennium is Rev. J. E. Dunn, 4715 Duffield Street, Philadelphia 24, Pa. He is bonded for \$50,000. The depository for our conference funds is The Girard Trust Corn Exchange Bank of Philadelphia. Rev. Dunn is the treasurer for the Board of Missions and also serves as treasurer for the Board of Pensions. The depository for this fund is the Fidelity-Philadelphia Trust Co., Philadelphia, Pa. (Discipline 1956, Par. 792 and 803).

The treasurers of all Conference Boards and Agencies have not been bonded in companies approved by the Commission. The books of all Conference Boards and Agencies have not been properly audited for the past fiscal year. (Discipline 1956, Par. 807.)

The Conference Treasurer's books have been audited by Certified Public Accountants, Walter P. Harris and Robert Bonner, Jr., and a satisfactory

audited report has been filed with the Commission. This is the audited report filed with the Commission for the past fiscal year.

The list of other conference funds, the names of treasurers of each, and the approved depositories are as follows: Board of Education, Rev. C. D. Gerald, Treasurer, Citizens Southern Bank and Trust Co., Philadelphia, Pa.; Board of Lay Activities, J. R. Webb, Treasurer, People's National Bank, Laurel, Delaware; Board of Hospital and Homes, Rev. C. E. Kiah, Treasurer, Baltimore Trust Co., Bridgeville, Delaware; Board of Evangelism, Mrs. Helen Loatman, Treasurer, Wilmington Trust Co., Wilmington, Del.; Commission on Christian Vocations, Leonard Miller, Treasurer, Citizens Southern Banking and Trust Co., Philadelphia, Pa.; Board of Social and Economic Relations, Rev. O. H. Spence, Treasurer.

Recommendations for the conference year 1959-1960

1. We recommend that each local church shall faithfully observe the days as follows: (a) World Service Sundays, (b) Church School Rally Day, (c) Race Relations Day, (d) Methodist Student Day, (e) Golden Cross, second Sunday in November, (f) Laymen's Day.

2. We recommend that all boards and agencies receiving financial support from the Conference shall submit to the Commission (a) The name and address of their respective treasurers, and (b) The name and place where the conference monies are deposited by June 30th, 1959.

3. We recommend that the Conference Treasurer shall continue to give priority to (a) District Superintendents Salary and Expense Fund, (b) The Ministerial Training School, (c) Morgan Youth Assembly, (d) Salaries of Board of Education and (e) Baltimore Area Leadership School. These items are to be supplemented through the current Reserve Fund.

4. We recommend that no request shall be made on the Conference floor for finances unless it has first been presented to the Commission On World Service and Finance.

5. We recommend that we employ a treasurer, full time, and a director of stewardship, whose salary is to be \$8,000.00 a year. These two offices are to be filled by the same person. It is expected of this person to conduct workshops on every district and give direction to Every Member Canvass in each local church. The \$8,000.00 salary is broken down to include the following: salary, \$6,000; house rent, \$725; travel, \$800; office expense, \$475.

6. We recommend that the Children Service Fund and Methodist Youth Fund be remitted monthly.

7. We recommend that the Reserve Fund of \$10,000 be restored to the Budget and whatever is received of the \$10,000 be deposited in a savings account.

WORLD SERVICE AND CONFERENCE BENEVOLENCE BUDGET FOR THE CONFERENCE YEAR MAY 1959-MAY 1960

Amount to Be Raised for Ratio Budget

66.001%	A. World Service Apportionment	\$44,125
33.999%	B. Conference Benevolences on Apportionment	24,000
	TOTAL RATIO BENEVOLENCES	\$68,125

I. Ratio Benevolences Itemized

Boards and Agencies	Budget	Budget	Budget
		Requested	Approved
	1959-60	1959-60	1959-60
1. World Service	\$44,125	\$44,125	\$44,125
2. Board of Education	11,000	11,000	11,000
3. Conference Secretary	400	400	400
4. Conference Statistician	100	100	100
5. Conference Treasurer (Salary & Expense)	3,000	4,000	3,500
6. Board of Evangelism	2,000	2,200	2,000
7. Friendship House	2,500	2,500	2,500
8. Scholarships (E)	700	700	700
9. Student Aid Fund	700	700	700
10. Board of Missions	1,500	1,500	1,500
11. Board of Social and Economic Relations	500	1,200	1,200
12. Gammon Scholarship	400	400	400
Total	\$66,925	\$68,825	\$68,125

II. General and Conference Benevolences (Not Apportioned)

1. Civilian Public Service	Free Will Offering
2. Fellowship of Suffering	Special Offering
3. Methodist Student Day (E)	Special Offering
4. Methodist Youth Fund (E)	Special Offering
5. Race Relations Day (E)	Special Offering
6. Rally Day	Special Offering
7. Week of Dedication	Special Offering
8. Children's Service Fund	Special Offering
9. Radio and Television Ministry	Free Will Offering

III. Non Ratio Askings

1. Church Aid and Missions	\$ 3,000	\$ 3,000	\$ 3,000
2. Methodist Youth Institute	1,000	1,000	1,000
3. Ministerial Training	2,200	2,200	2,200
4. Publication of Conference History	1,300	1,300	1,300
5. Board of Lay Activities	3,000	3,000	3,000
6. Promotion Advance Fund	35,000	35,000	35,000
7. Schools, Colleges & Wesleyan Foundation		\$1.50 per member	
8. Annual Conference Support	2½ % of the Pastor's Salary		
9. General Administration Fund		2,228 and Deficit	
10. Jurisdictional Fund	630	630	630
11. Publication of Conf. Journal	3,000	4,200	4,000
12. Young Adult Conf. Support (E)	¾ % of the Pastor's Salary		
13. Youth Conf. Support (E)	1% of the Pastor's Salary		
14. District Parsonage Upkeep		Apportioned by Dist. Supts.	
15. Conference Trustees Expense	700	700	300
16. Area Expense	5,270	5,270	5,270
17. Interdenominational Co-operation Fund	1,764	1,764	1,764

DELAWARE CONFERENCE

18. Hospitals, Homes, Golden Cross	5,000	5,000	5,000
19. Conference Comm. on Christian Voc.	500	500	500
20. Migrant Work	500	500	500
21. Balt. Area Leadership School	640	880	880
22. World Service and Finance Commission Expense	250	300	300
23. Reserve Fund	10,000	10,000	10,000
24. Town and Country Work and Survey	850	853	853
25. Cheasp. Area Inter Conf. Methodist Student Movement	1,000	1,000	1,000
26. Conference Publicity Fund	200	200	200
27. Certified Public Accountant	950	950	950
28. Wills and Legacies	200	200	200
29. Emancipation Celebration	200	200	200
30. Pre-Conference Reports	500	500	500
31. Group Insurance Plan		6,000	6,000

IV. Ministerial Support

1. District Supts.'s Salary (Each)	5,000	6,000	6,000
2. Dist. Supts.'s Travel and Office Expense (Each)	2,100	2,100	2,100
3. Episcopal Fund	2% of the Pastor's Salary		
4. Conference Claimants Fund	12% of the Pastor's Salary		
5. Conference Claimants (Pastor's)	1½ % of the Pastor's Salary		
6. Conference Permanent Fund	8,333	8,333	8,333
7. Minimum Salary Fund	8,500	8,500	8,500

Distribution of the Budget to Districts

1. Dover	14%	14%	14%
2. Easton	15%	15%	15%
3. Philadelphia	34%	34%	34%
4. Salisbury	17%	17%	17%
5. Wilmington	20%	20%	20%
6. Area Expenses			34%

F. D. JONES, Chairman

MRS. CLEO H. HENRY, Secretary

3. BOARD OF MISSIONS

Basing its program on two words "Consciousness" and "Conscience," a church in western New York has increased its giving to missions and other causes almost 600 per cent.

Said the chairman of the Commission, "Our missionary progress comes from a growing 'consciousness' on the part of our people of the privileges of stewardship in the world-wide field of Christian endeavor and a growing 'conscience' that we must do our full share in the task."

I pass these courageous words on to the Delaware Conference and its member charges in the hope that at least one church may catch the significance of this message. If we ever needed instruction on the meaning of a "Connec-tional Church" we need it today, and the efforts of this Board will in a large measure be directed toward this end.

When a great Conference like ours comes up with a mere pittance for a very laudable cause, with two of its leading districts "batting" zero, we need to ponder the words of the Master, "It is more blessed to give than to receive." I dare the Delaware Conference and its member charges to accept the slogan "as much for others as for ourselves." Carry it out, and watch what happens.

Let us now look at our obligations to the National Board of Missions. A strong current of personal responsibility must be built up and sustained. With the co-operation of our superintendents we must see to it that the enormous debt against some charges is gradually reduced. There can be little excuse for delinquent interest. Somehow there must be established and put into operation a workable theory that the strong help the infirmities of the weak, in that the churches of a district shall share the indebtedness of a struggling congregation to a point where it is again solvent with the General Board. We would like to explore the idea anyhow.

May we thank the Secretaries of Missions for a very faithful performance of their duties during the year. They have given many hours of planning and work, traveled extensively in the conference, have attended conferences and workshops on Missions, and deserve our highest thanks for a job well done.

May we also thank the District Superintendents who have given excellent co-operation, attended all meetings and whose assistance and advice have been invaluable.

As we close the year with regrets for the things left undone, we have gained much in knowledge and inspiration from touching the lives of others, and we look to the future with hope and confidence.

ROY L. CORDERY, Chairman

REPORT OF THE EXECUTIVE SECRETARY

Applications for Loans and Donations, Approved and Submitted to Division of National Missions, May 1, 1958 to March 31, 1959, by Conference Board of Missions.

	District	Loans	Donations	Project	Priority
5/ 7/1958	Wilmington	\$ 3,500	\$ 3,500	Eighth St., Camden Renovation of Church	No. 1
9/16/1958	Philadelphia	3,400	Brooks Memorial, Jamaica Parsonage site	No. 1
9/20/1958	Philadelphia	25,000	8,000	St. Matthews, Linconia, Pa. New Church	No. 1
10/ 3/1958	Philadelphia	1,500	Mt. Zion, Philadelphia Social Worker	No. 2
10/14/1958	Wilmington	6,000	Asbury, Atlantic City, N. J. Improvement and purchase of Edu- cational and Recreational Center	No. 2
10/15/1958	Wilmington	500	Franklin ^o St., Cape May, N. J. Church repair	No. 3
1/ 6/1959	Salisbury	2,917	Spence Memorial, Exmore, Va. Liquidation of church debt	No. 2
2/26/1959	Wilmington	1,500	Asbury, Atlantic City Educational and Recreational Center	No. 1
3/ 6/1959	Philadelphia	1,200	Haven, Philadelphia, Pa. Short Term. Church relocation (Cancelled)	No. 2
Totals	\$ 31,900	\$ 25,117		
Grand Total	\$ 57,017			

See Report of Division of National Missions of the Board of Missions for Loans and Donations approved.

Expense Account of Board of Missions

For Promotion of Conferences, Schools, Workshops, Seminars, Institutes and Expenses of Missionary Secretaries and Board Members, May 1, 1958 to March 31, 1959.

May 2, 1958, Bills rendered and approved	
Roy L. Cordery	\$ 6.34
E. H. Crampton, Survey trip	7.00
May 13, 1958, H. D. Davis, Research & Survey, Telephone, Stationery and mimeographing	64.40
June 27, 1958, H. A. Bailey, from Promotional Fund, For Christian Witness Mission	300.00
June 27, 1958, W. H. Greene and J. I. Williams, Travel, board and lodging, Silver Bay Conference on Christian World Missions	170.61
Expenses of April Meeting and Telephone	36.11
January 16, 1959, Bills rendered and approved	
Annual Meeting	125.33
February 9, 1959, Registration fee, two delegates, Silver Bay Conference on Christian World Missions, 1959	12.00
Total	\$765.07

O. H. SPENCE, Executive Secretary

CONFERENCE MISSIONARY SECRETARY

It is with gratitude to Almighty God and appreciation to the members of the Conference Board of Missions, the District Superintendents, ministers and laymen, that I submit this my second annual report, to the Delaware Annual Conference.

The churches of our conference have in most cases, done a commendable job in raising the World Service apportionments. But our missionary obligation will not be fulfilled until a better job is done in the field of missionary education, promotion and cultivation. Missionary education must be at the heart of our missionary program, not merely the satisfaction of a budget raised in full if we are to reap the benefits of Christian stewardship year after year, as it relates to Christian missions.

In order that we might have an "informed people" as well as a "paying people," an active Commission on Missions in every local church is a must. Every pastor has the responsibility to see that this commission is at work in his local church, not merely as a fund-raising agency, but as an agency of promotion, cultivation and education in all phases of the work of missions and church extensions.

Recommendations

We recommend:

1. Every local church in the conference strive to set up and maintain a functioning Commission on Missions.

2. Every effort be made to increase attendance and interest in the District Missionary Institutes.
3. Encourage the use of returned missionaries and scholarship students in our churches, in order to afford local congregations a "grass root" report of the work of missions.
4. Every local church cooperate wholeheartedly with the Commission on Christian Vocations in the recruitment of young men and women for service in the field of missions, both national and world.
5. Every local church to sponsor a School of Missions and stimulate the circulation of missionary study books.
6. We further recommend:
 - (a) That a self-study and analysis of each local congregation be systematically and diligently executed. And that where necessary, the newly appointed Committee on Research and Survey be employed to make further study and recommendations.
 - (b) That churches particularly in relocated urban areas and new developments might set up outpost Sunday Schools after adequate study and consultation with the District Superintendent have been made.
 - (c) That churches in farm and seasonal areas become more concerned in our ministry to the migratory and seasonal laborers.

Finally, we would like again to urge two things upon each church, first—organize and activate your local church Commission on Missions; second—conduct a School of Missions in each local church.

Conclusion

We are grateful to our conference board chairman, Mr. Roy L. Cordery, to the District Missionary Secretaries: Rev. O. H. Spence, Rev. J. I. Williams, Rev. W. H. Greene, Rev. R. B. Thompson and Rev. W. R. C. Mills and to the District Superintendents. Without the assistance of these brethren, the promotion of missions in our conference could not be carried out as successfully. It is because of their untiring efforts that the MISSIONARY STORY has been told in each district.

HOOKER D. DAVIS, Conference Missionary Secretary

4. THE TOWN AND COUNTRY COMMISSION

The migration trend toward the urban centers of our nation is in opposition to many of the gains made by churches in the rural and town areas of The Methodist Church. Three-fifths of the churches comprising the Delaware Conference fall into this category.

On the Salisbury District, the Wachapreague Charge suffered the total loss of its parsonage by fire, Tuesday, December 23, 1958. Progress attends the ceaseless efforts of the people. Under the leadership of Superintendent C. W. Derrickson, a building committee has been organized on this charge and has begun raising funds to rebuild a six room parsonage, estimated to cost \$6,500. On the Exmore Charge, \$3,600 is being invested in a church edifice.

On the Dover District, under the guidance of Superintendent M. O. Ballard, the Clarksville Charge is nearing the completion of a new church edifice at a cost of \$22,000.

Meetings

W. H. Greene and Augustus Chancy were delegates in attendance at the Northeastern Regional Town and Country Conference held at Goucher College, Goucher, Maryland, June 24-26, 1958. Brother Greene represented our Conference well on a Town and Country Panel Discussion and Brother Chancy served as leader of one of the Exploration Groups. This Regional Town and Country Conference will continue its meetings, one mid way between National Methodist Town and Country Convocations and another during the National Convocation at the same place. A continuing committee was set up to keep up frequent exchanges of Town and Country information. Brother Chancy was elected to membership on this committee which will meet at Wichita, Kansas, July 21-24, 1959.

Your chairman met with district superintendents and pastors during the conference year seeking to create adequate interest in the Farm and Home Committee Movement in local churches, the Group Ministry, and the Larger Parish Work by means of addresses and distribution of appropriate literature. He attended four District Conferences and a District Town and Country Convocation at Cambridge, Md., on the Easton District, Dec. 11, 1958.

Our Annual Business Meeting was held at the Odessa Charge, Wilmington District, Rev. C. H. Parker, pastor, on February 20, 1959.

Survey

Three special trips were made to Philadelphia and Chester, Pa., in the interest of the Survey of the Dover, Easton and Salisbury Districts. The highlights are: 1. Dr. Roy Sturm's office, a section of the Division of National Missions, was chosen to direct the survey. 2. Bishop Love is requested to appoint a Survey Committee (the Conference Commission on Town and Country Work will suffice). 3. A meeting of the Survey Committee with Dr. Sturm is set tentatively at Dover, Delaware, June 18, 1959. 4. The field work is to be done during the summer or early fall of 1959. 5. After the field work has been completed and the data analyzed, another meeting of Dr. Sturm and the Survey Committee will be held to discuss preliminary findings. 6. The final report will be published prior to 1960 Annual Conference and made available at the Conference Session. 7. The cost will be \$1.00 per booklet, which will contain detailed report.

Finance Received

May 18, 1958, Brought forward	\$ 21.21
May 18, 1958, From Conference Board of Missions	60.00
June 2, 1958-March 4, 1959, From Conference Treasurer.....	262.71
Total	\$343.92

Disbursements

May 18, 1958, Testimonial for Reverends J. O. Lockman, C. Walker	\$ 40.00
June 24, 1958, Expenses for delegates, Goucher College Regional Town and Country Conference	84.27
June 24, 1958, Support, Regional Town and Country Conference	50.00

June 8-Dec. 11, 1958, Travel, Augustus Chancy	64.42
Sept. 3, Feb. 12, March 4, Travel, Survey project	12.99
March 4, 1959, Annual Meeting, Travel	37.74
March 4, 1959, Annual Meeting, Meals	25.00
February 20, 1959, Mimeographing Materials	9.15
Postage	5.28
Telephone calls	8.22
Total	\$337.07
Balance	\$6.35

AUGUSTUS CHANCY, Chairman
H. R. SNEAD, Secretary

5. BOARD OF EDUCATION

The Executive Secretary

I am grateful for the privilege of the opportunity to report to you some of the activities engaged in during the conference year. As my associates will report many of the phases of our program for which they have a responsibility, I shall mention only those matters which are not covered by them.

In this period of rapid change in all areas of life, we see our task as one which is to help persons, not merely to change, but that this change is guided into Christian growth. All of our programs and procedures are beamed in that direction. Our goals are always two fold: (1) The growth of persons into Christlikeness and (2) The accomplishing of numerous tasks which constitute our program. We are ever conscious that organization, program, and procedure, must ever be geared to the first goal—helping persons to grow as Christians. Therefore, as we evaluate the work of the year we do so by asking the question: What has happened in the Christian growth of persons?

Staff Changes: When Rev. E. H. Holmes was transferred to serve in Liberia, Africa, it became necessary to fill the vacancy in the Directorship of Adult Work. Rev. David W. Briddell was elected to this post and has served most acceptably during the year. His report to this body will reveal the manner in which he has met the challenges in adult work, and how he has planned to improve this phase of our program. We are grateful for his services.

There were likewise vacancies to be filled on the district staffs. Rev. Henri Deas was elected as District Director of Adult Work for the Philadelphia District. On the Salisbury District, Miss Sallye Derrickson succeeded Mrs. C. A. Elder as Children's Director and Rev. H. E. Anderson succeeded Rev. S. E. Parker as Adult Director. Each of these workers has made a real contribution to his particular area of responsibility.

Other members of our Conference and district staffs have given the usual devotion and efficient service which always characterizes their work. We are confident that a more loyal and dedicated group of Christian workers could not be found. We shall ever be grateful for their fine fellowship of service.

Church School Enrollment Increases: The report of the Conference Statistical Secretary to the 1958 Session of The Annual Conference reveals that in all divisions of the Church School there were gains made during the conference year. The increases were as follows: Children 477; Youth 132; Adults

357. There was also an increase of 75 officers and teachers. Only in the adult home membership did we suffer a loss, where the number was 11. Thus we had an overall gain of 1030. We are grateful for this increase. We feel that it is due to great emphasis on the improvement of the local church school.

General Church School Work: We are pleased with the ever increased interest in the promotion of general church school work. Under the district directors in this field, much progress is being made. District-wide meetings were held on all districts with one exception. In these meetings a total of 326 persons were present and engaged most actively in the program arranged by the director of General Church School Work.

Leadership Education: The Area Leadership School at Bennett College, Greensboro, N. C., gives us a good beginning in the area of leadership education each year. We have maintained the usual good attendance and keen interest at this school. We are confident that it makes a significant contribution to our work. Our attendance this year was 39 including members of the staff from our conference.

There have been 17 subdistrict Christian Workers' Schools conducted. The schools are characterized by the usual high interest and efficient administration on the part of their staffs and the pupils enrolled. These schools are making a real contribution to the church school work in the local churches participating. To the District Superintendents, the 17 deans and some 100 instructors, we are most grateful.

Camp Development: We are pleased to report that on June 26, 1958, final settlement was made for the purchase of our camp site. The deed for the same is duly recorded in the court house at Centerville, Maryland. We now own this 50 acre tract of land, located on Route 213, five miles north of Centerville, Maryland.

Finances: We are grateful for the loyal support given by an increasing number of our churches, to the causes which support the many phases of Christian education. We are, however, mindful that a number of churches have not as yet done their best in this regard. Because of the pressing need for giving Christian guidance to the children, youth, and adults, who look to us for guidance, we feel that we must do our uttermost to carry on the ministry of teaching. The future leadership of our church and indeed, of our world, may very well depend upon our willingness to support our program of Christian education.

Cooperation with Other Boards and Agencies: It has been a real joy to have worked with the Commission of Christian Higher Education. I was appointed by the commission to serve as a part-time director of its program. A more detailed account of my activities in this agency will appear in the report of that Commission.

We have enjoyed the usual fine fellowship with the Woman's Society of Christian Service. Their help in the promotion of Missionary Education with children and youth has been invaluable.

Mission to Japan: May I express once again my gratitude to this Board of Education and to the conference for the opportunity to serve as a member of the Lacour Centenary Mission to Japan last summer. This was one of the most meaningful experiences of my life.

From time to time I have sent out reports of the work accomplished in the

place where I worked for the summer. Also I have appeared on thirty-seven occasions with illustrated lectures on the mission.

Here, I need only to say, thank you for the privilege of sharing my experience of Christ with the Japanese Christians and non-Christians in Miki City, Japan, where we are seeking to establish a growing Christian Church. Thanks also for the contributions to support this work.

It was likewise my privilege to serve as follows; in addition to the many contacts on the districts, and local churches: As Dean of the Baltimore Area Leadership School, Bennett College, Greensboro, N. C.; as leader in National Meeting of Executive Secretaries, Nashville, Tenn.; participated in Workshop in Group Leadership, Temple University; and served as official Methodist delegate to the Fourteenth World Convention on Christian Education, Tokyo, Japan. In addition I have served on committees of the Council of Churches of Philadelphia, and Maryland and Delaware.

Appreciation: My appreciation grows with the years, for the confidence which this Board, Bishop Love, district superintendents, pastors, and countless local church workers, express in the work in which we are engaged.

To members of the staff, who share with real devotion our joint responsibility, I express thanks. To my wife, who serves as our office secretary, and shares the many concerns of the total task, I am eternally grateful.

Finally, "Thanks be to God" for his sustaining love and for his bountiful grace. To serve Him is my greatest joy.

Recommendations

1. That we request each District Superintendent to have a "Roll Call" for Church School Rally Day at each District Conference.
2. That a pamphlet be published giving the following information on Special Days: The nature of the observance; the purpose for which the funds are raised and the benefits which come to the churches as a result of these funds. These pamphlets are to be made available to local church leaders in church school work.
3. That the Director of the Morgan Christian Center send a report of Methodist Student Work at Morgan College to be published in the Conference Journal.
4. That we continue to make our Race Relations Day offering available to The Morgan Christian Center up to the amount of \$2,500.00. All over this amount is to be designated for a college in our Area.
5. That we set up a procedure for financing a program of camp development, with a view to conducting a camping schedule in 1960.

HOWARD A. BAILEY

THE DIRECTOR OF YOUTH WORK

We recognize that the situation facing our youth in the world and in the Church is a complex one. It is a world of immortality, of secularism and a world full of fear, suspicion and tensions. We are aware of the vast number of youth outside the fellowship of the church and that our program within the church needs improving. It is left to us to build an adequate youth program that will meet the needs of youth in this age of outer space exploration, rising nationalism, and racial strife. Our program must help provide the faith necessary to live disciplined, witnessing lives able to speak to these issues.

Toward this end we have done the following things:

600 persons participated in summer beyond the church meetings discussing the theme: "Our Spiritual Awakening."

Twenty-five youth and adults won 80 to Christ and 10 to the M.Y.F. in the Christian Witness Mission.

One thousand were present at the Missionary Rallies and raised over \$1,500.00 for the Methodist Youth Fund.

\$1,550.00 has been raised for our ongoing program. We need at least another \$1,000.00 to meet our budget.

Courses for youth and the adults who work with them have been offered on all districts in Observation Schools, Christian Workers' Schools, and at the Church School Superintendents Conferences. Members of our staff have helped select or teach these courses. Fine cooperation exists between us, the Woman's Society of Christian Service and the Laymen's Association.

We have had an informative page in each issue of "The Informer." Field Work includes visits to 22 local churches and at least 2 visits to each district.

Interracially and interdenominationally, we have worked with the Philadelphia, Wilmington, and Virginia Council of Churches, the Chesapeake U.C.Y.M. and five other annual conferences.

A new youth paper "Delcoyo" has been started with a circulation of 350.

We have gained new members and are moving toward a goal of 7,000.

Thirty-four attended the vocation conference and 50 the Christmas dinner.

New ventures include a job analysis of leaders of summer meetings, pre-assembly staff meetings, a resource guide for leaders, and consultations for new workers.

Projected before June are the Older Youth Week-end, a Camping Workshop, Training for leaders of summer meetings.

A study on audio-visuals Curriculum, in cooperation with the General Board is under way.

Recommendations: We recommend

1. That in 1960 the Christian Workers' Schools use the following courses for Adult Workers:
Understanding Teeners, Understanding the M.Y.F., Guiding Youth, Guiding Seniors and Older Youth, and The Adult Worker in Methodist Youth Fellowship.
2. That we hold a Social Concerns Seminar on a week-end basis early in October for 4 youth and 1 adult from each district, at a cost of \$6.00 per person, in a central location. That this be planned in conjunction with the newly formed Board of Christian Social Relations. That we draw upon the resources of the General Board of Temperance and other agencies for leadership.
3. That we seek the use of other conference equipment to help us in our projected work camps; that we seek to recruit adults for leadership in these enterprises; that some financial plan be set up to help underwrite the development of our newly acquired site.
4. That in 1960 a top level strategy conference be held to review our present youth program and give guidance for future programming and planning in the area of district and subdistrict work, local church and community needs, camping, finances, scholarship, and promotion: That this conference be composed of the District Superintendents, District

Directors and Secretaries of Youth Work on the District level in the W.S.C.S., the Youth Council of the Conference, at least 3 other youth from each district, dean of the summer assemblies, as well as the conference staff; that each agency or groups will bear the expenses of their own persons to the meeting.

We could not close this report without words of deep appreciation to the staff of youth workers on our districts who have labored long hours to accomplish what has been done, they are Estelle B. Armstead, Edwin Ellis, C. Edgar Jordan, Charles Kiah, Carlton Parker and Lillian Brown. To my co-workers on the conference staff I shall be ever grateful for the encouragement and advice given. We are grateful to the youth, their adult workers, pastors, and District Superintendents who have cooperated and who make it possible for us to report.

C. LEONARD MILLER

YOUNG ADULT FELLOWSHIP

I am happy to report that the work of the Young Adult Fellowship is still on the road of progress and outreach.

Our year began with our fourteenth annual Young Adult Conference on the campus of the Delaware State College, Dover, Delaware, June 13-15. The conference with its theme: "The Power of Churchmanship, as it comes from God, as it relates to others and as it relates to me," was a positive challenge to the conference delegates. The consensus of opinion led us to believe that all present were greatly inspired and informed. They were eager to return home to their several local churches equipped to do a more thorough job of kingdom building. The Rev. F. Norman Van Brunt, from the Methodist Board of Education, Nashville, Tenn., did a splendid job of setting the climate and stage for each of our group discussion sessions.

Several young adults attended the various leadership conferences and training schools during the year. Persons representing each of the districts attended the area Leadership Training School, Bennett College, Greensboro, N. C. Two delegates were sent to the Middle Atlantic Convocation, Buck Hill Falls, Pa. These persons were able to get professional training in specific areas of interest and need, that they might return prepared to help any of the local churches to strengthen their Young Adult programs throughout the Conference.

It was suggested in our initial council meeting by Rev. David Briddell that a survey be made of the educational status of the local churches in our conference area. I am happy to say that appropriate forms have been drawn up and sent out to every pastor with a few items to check and return. Our plans also call for us to meet at least once with each district and sub-district director in order that they might understand our future plans on a mutual basis, to the end that more effective work may be done. The workshops were quite successful this year throughout the districts with much enthusiasm derived by those who played an integral role. The council members are still on call as the servants of the conference. Many are responding to the request in the areas of their speciality and are doing a commendable job.

The conference young adults contributed \$200.00 to the Campsite to help make the development program possible. We contributed \$100.00 for the Miki City Church in which Rev. Howard A. Bailey, our Executive Secretary, worked while on the Lacour Mission in Japan.

Many thanks to Rev. Howard A. Bailey, Rev. David W. Briddell, Mr. C. Leonard Miller and Mr. Leon Bevins for their council and guidance. I am proud of the local churches for their concerted efforts to carry on the program of the young adults. May we ever continue to lead people out of the darkness of selfishness into the glorious sunlight of brotherhood and cooperation.

ROBERT A. YOUNG, President

OLDER ADULT WORK

There are more older people in our parishes and in our nation than ever before. The congregation can help them meet their needs for security, love, and usefulness. It can develop an understanding of older people which will make their added years opportunities for growth in the favor of God and man and for expression of their God-given talents. Never forget that while the congregation serves older people, older people are serving the congregation by helping themselves and by helping others.

Divine Worship with the Congregation: Fellowship of worship in the sanctuary is the highest fellowship and the best way to arrest the feeling of loneliness.

Pastoral Counseling: This is a normal part of any pastor's work. The basic principles of pastoral counseling are followed, with special application to the problems of older people. Older people also have spiritual problems, and they will appreciate help in retaining or regaining spiritual security.

Friendly Visitors to Older People: This service may be an extension of the "home department." Develop a group of skilled visitors including older people. Use recordings of worship services. Films can be used for shut-in individuals. Be sure that older people in hospitals and homes are visited.

Group Activities: Use church facilities for club activities for older people. Most parishes have organizations for every age except the "65 plus" group. Hold daytime meetings. Include both men and women from all economic groups. When groups exceed twenty-five to thirty persons, start additional ones. Practice democracy, older people know how to conduct group activities.

Open House for Older People: Depending upon the location of the church building and number of older people in the vicinity a room or rooms may be opened to them for constant use for reading, sitting, visiting, and playing games. This will be especially valuable in a rooming house neighborhood. A luncheon club will be very popular.

Assistance in Housing: According to individual needs, assistance may be given older people in their housing problems by:

- a. Assistance in finding suitable houses, apartments, rooms, or boarding homes.
- b. Assistance in finding nursing care in family homes, commercial nursing homes, or in suitable homes, when this type of special care is needed.
- c. Development of special cottages or apartments for older people in the community. If parish has funds, perhaps some investment could be made in low rental housing facilities.
- d. Careful, selective referral for admission to Homes for Sheltered Care.

Housing Services: For those who can no longer carry the burden of house-keeping, assistance in securing adequate people to do this work will make it possible for older people to remain in their own place of residence for a longer period of their lives. Some will need help chiefly with their shopping.

Meeting Money Needs: Old Age Assistance is available to every person over sixty-five years of age who can prove financial need. Many older people, receive their basic income through the Old Age and Survivors' Insurance program. As at any age, the use of money may be more important than the amount of money.

Work Opportunities: Work is an integral part of life for most older people. Age alone should not deny an individual and equal opportunity to be employed. A less exacting job with no loss of status will make life happier for many older workers.

Health Services: Encourage the doctors in the community to help older people keep good health through the practice of medical care for older people. Cooperate with the hospitals. Hospitals are reluctant to admit older people who might not have any place to go when they are ready for discharge. Inactive trained nurses in the parish might help to develop a home nursing care program. Rehabilitation of older people is a social necessity and a Christian obligation.

Cooperation With Other Community Organizations: The congregation cooperates, as a part of the total team, with other organizations in efforts to benefit the people in its community.

Suggestions: 1. A director of Older Adults in the local church; 2. A director of older adults on every district; 3. District and sub-district conferences and workshops; 4. Annual Conference Assembly for older adults; 5. Annual Older Adult Day in the local church; 6. Recognition of older adults in the local church annually.

Suggested Reading: *The Best Is Yet to Be*, Paul Maves; *Older People and the Church*, Paul Maves and J. Lennart Cederleaf; *Fun for Older Adults*, Virginia Stafford and Larry Eisenberg; *Older Adults in the Church*, Virginia Stafford; *Starting an Older Adult Group in Your Church*, Dept. of Christian Education of Adults, P. O. Box 871, Nashville 2, Tenn.; *Selected Bibliography Related to Sheltered Care of Older People*, National Committee on the Aging, National Society Welfare Assembly, 1790 Broadway, New York, N. Y., 10¢; *Mature Years*.

HERMAN D. BROWN, Director

BOARD OF EDUCATION TREASURER'S REPORT

May 3, 1958 to May 4, 1959

Brought Forward	\$	583.95
Receipts:		
Conference Treasurer for General Work of Board ...	\$11,700.00	
Rally Day Offerings	2,000.00	
Conference Promotion (For Purchase of Camp Site)	2,200.00	
Transferred from Savings Account (For Camp)	994.38	
Conference M.Y.F. (For Support of Conf. Director)	125.00	
Commission Scholarship Fund	250.00	
Youth Scholarship Fund	175.00	
Refund from Family Life Conference	26.36	
From Com. on Higher Education for use of office..	115.00	
Total	\$17,524.74	
Grand Total	\$18,108.69	

Disbursements:

Administration

Executive Secretary	
Salary	\$ 4,500.00
House Rent	720.00
Travel	799.92
Telephone and Telegrams	244.24
	<hr/>
Total	\$ 6,264.16

Director of Youth Work

Salary	\$ 2,000.04
Travel	499.92
Office Secretary	390.00
Postage and Supplies	41.59
	<hr/>
Total	\$ 2,931.55

Promotional Expenses

Expense of President	\$ 100.00
Expense of Treasurer	100.00
Committee and Board Meetings	154.99
Promotion Children's Work	223.30
Scholarships (M.Y.F. and Commission only) ..	175.00
Area, National and Regional Meetings	518.36
Conference Projects	123.95
Board of Education Year Book	100.00
Miscellaneous	75.00
Publishing of The Informer	129.75
Equipment	155.54
Donation to Mission to Japan	300.00
	<hr/>
Total	\$ 2,155.89

Office Expense

Rent	\$ 300.00
Secretary	1,040.00
Supplies	601.97
Mailings	345.41
	<hr/>
Total	\$ 2,287.38

Camp Site Purchase

Mrs. Rosa Cheers	\$ 3,000.00
Lawyer's Fee	117.75
Camp Workshop	208.38
	<hr/>

Total	\$ 3,326.13
Total Disbursements	\$16,965.11

Total Receipts and Brought Forward	\$18,108.69
Total Disbursements	16,965.11

Balance on Hand	\$ 1,143.58
-----------------------	-------------

DELAWARE CONFERENCE

123

Camp Site (In Savings Account)	
Brought Forward	\$ 24.50
Received from Conference Y.A.F.	200.00
Received from Conference M.Y.F.	300.00
Donation	25.00

Total	\$ 549.50
Transferred to Checking Account	208.38

Brought Forward \$ 341.12

C. D. GERALD, Treasurer

METHODIST YOUTH FELLOWSHIP TREASURER

June 1, 1958 through May 1, 1959

Receipts:

Balance	\$ 62.12
Youth Conference Support	1,840.00
Rebate (MYFund)	150.00
Older Youth Week-end	111.00

\$ 2,163.12

Disbursements:

Support of Conference Director	\$ 125.00
Nora C. Harley Scholarship	175.00
Commission Work and Special Projects	255.17
Council Meetings (4)	461.05
Publications and Stationary	85.00
District Promotion and Travel	186.10
Mission to Japan—Rev. H. A. Bailey	100.00
Campsite	300.00
Inter-Conference and Regional Projects	44.00
Regional, Jurisdictional and National Meetings	166.62
Publicity and Fraternal Delegates	20.50
Banking Charges	5.65

\$ 1,924.09

Recapitulation

Receipts	\$ 2,163.12
Disbursed	1,924.09

Balance \$ 239.03

Items to Be Met

Support of Director	\$ 375.00
Nora C. Harley Scholarship	175.00

Total \$ 550.00

J. WINDFIELD ARMSTRONG, Treasurer

DELAWARE CONFERENCE

YOUNG ADULT FELLOWSHIP

May 5, 1958 to May 5, 1959

Receipts:

On Hand May 5, 1958 (per Auditor's Report)	\$ 279.31
Receipts from Y.A.F. Conference, 1958	932.45
Receipts from Annual Conference Treasurer	1,150.00
June 9, 1958	\$700.00
December 23, 1958	450.00
Total	\$ 2,361.76

Disbursements:

Annual Young Adult Conference	\$ 838.00
Council and Staff Meetings	226.46
Conference Promotion	299.90
Delegates to Area; Regional and National Meetings	134.12
Contribution to Executive Secretary's Trip to Japan	200.00
Contribution to Miki Mission in Japan	100.00
Contribution to Delaware Conference Camp Develop-	
ment Program	200.00
Stationary and Supplies	35.11
Bank Service Charges	4.29
Total	\$ 2,037.88

Recapitulation

Receipts	\$ 2,361.76
Disbursements	2,037.88
Balance on Hand	\$ 323.88

JOHN W. COLEMAN, Treasurer

INSTITUTE COMMISSION

December 15, 1957-December 15, 1958

Brought Forward December 15, 1957	\$ 552.40
Received from Conference Treasurer	960.00
Total	\$ 1,512.40
Expenditures from December 15, 1957 to the 1958	
Assembly	
Commission Meeting	\$ 135.32
Promotion and Committee Meetings	193.02
Check Book	3.70
Power and Concern	267.00
	\$ 599.04

DELAWARE CONFERENCE

125

Brought Forward at Time of Assembly	\$	913.36
Receipts from Assembly:		
Registration \$3,800.00 less \$7.50 deducted for a Re- turned Check	\$	3,792.50
Power and Concern for Adults		32.20
Book Room Sales		25.00
Dining Room Offering		11.89
Offering for Damage to Baldwin Hall		64.85
		<hr/>
Total	\$	3,926.44
Grand Total	\$	4,839.80

Expense of Assembly:		
Publishing House for Books	\$	228.73
Donation to Kitchen		40.00
Provident Hospital		12.00
Honorarium (Rev. N. W. Moore, Jr.)		25.00
Power and Concern		293.30
Morgan State College		3,692.75
Travel and Expense to Staff		388.47
Commission Scholarship		125.00
		<hr/>
Total Expense from Assembly	\$	4,805.25
Total Receipts	\$	5,438.84
Total Expenses		5,404.04

Brought Forward \$ 34.80

Supplementary Report

Received since December 15, 1958:

Brought Forward	\$	34.80
From the Conference Treasurer		588.00
Duplicate Check for Youth Assembly		7.50

 Total

Disbursed since December 15, 1959:

Commission Scholarship	\$	125.00
Commission Meeting		158.54
Committee Meeting		100.93
Joint Department of Missionary Education (Travel of Missionary Representative)		22.50

 Total

Brought Forward \$ 223.33

CHARLES D. GERALD, Treasurer

COMMITTEE ON CHRISTIAN WITNESS MISSION

From May 1, 1958 to April 30, 1959

Brought forward May 1, 1959 \$ 351.62

Receipts:

From the Conference Commission on Promotion and Cultivation	\$	300.00
--	----	--------

DELAWARE CONFERENCE

From the Conference Board of Evangelism	200.00	
From Registration of Delegates at the Christian Witness Mission July 13, 1958	130.00	
Total receipts		\$ 981.62

Disbursements:

To the Local Church (Janes Church, Chestertown, Md.) for Entertainment of Delegates and Staff \$	500.00	
To Members of the Staff for Transportation	146.67	
To Tidings for Materials	18.00	
To the Bank for Service Charges	4.10	
Total		\$ 668.77

Recapitulation

Brought forward and received	\$ 981.62
Disbursed	668.71
Balance on Hand	\$ 312.85

HOWARD A. BAILEY

SCHOLARSHIP AND STUDENT LOAN
1949-1959

GENERAL BOARD OF EDUCATION
SCHOLARSHIP AND LOAN

CONFERENCE SCHOLARSHIP AND STUDENT AID

Year	Nora C. Harley		Graduate		Theological		Student Aid		Total	Scholarship		Student Loan Amount	Methodist Day Offering	
	No.	Amount	No.	Amount	No.	Amount	No.	Amount		No.	Amount			
1949	2	\$ 200.00	1	\$ 250.00					\$ 500.00				\$ 881.00	
1950	1	250.00	1	250.00	2	310.00	1	110.00	500.00		5	465.00	787.00	
1951	3	385.00	1	250.00					2,045.00		11	1,600.00	886.00	
1952	6	590.00			2	260.00	1	110.00	1,950.00		9	1,910.00	786.00	
1953	7	521.00			1	137.00	2	220.00	878.00		12	2,125.00	939.00	
1954	8	785.00	1	250.00	3	737.50	2	220.00	1,952.00		10	2,300.00	939.00	
1955	5	449.00	1	250.00	3	500.00			1,199.00	1	500.00	4,320.00	972.00	
1956	4	580.00			2	300.00	3	481.00	1,361.00		13	2,610.00	300.00	
1957	8	768.00			3	437.50	4	584.00	1,789.50	1	500.00	2,325.00	1,900.00	
1958	3	400.00	1	250.00	2	315.00	5	616.00	1,581.00		12	2,550.00	1,000.00	
1959	2	175.00			3	600.00	3	500.00	1,275.00	1	429.25	3,100.00		
49		\$5,153.00	6	\$1,500.00	21	\$3,597.00	21	\$2,841.00	\$13,276.00	3	\$1,429.25	114	\$23,709.00	\$9,340.00

NOTE: During the past eleven years our conference has invested \$13,276.00 in scholarships and student aid for the students in our conference. These funds have been administered by the Inter-Board Conference Scholarship Committee. It is worthy of note that some 90 students have been assisted in this manner. During the same period the General Board of Education has made loans to 114 students in the amount of \$23,709.00, and has granted 3 National scholarships in the amount of \$1,429.25.

6. COMMISSION ON CHRISTIAN HIGHER EDUCATION

Christian Higher Education is a large term! When it is broken down in simple language it means that we in our conference are showing a vital concern that our youth shall have the opportunity to pursue an education and develop their minds and spirits under Christian guidance. They should have an atmosphere that seeks the mind of Christ rather than being dominated by the secularism of our age. It is our responsibility to see that our students are assured this Christian atmosphere. To this position your Commission is committed, and in this spirit has carried on its work during the past year.

We, therefore, have a very deep concern for the welfare of our church related schools and colleges. We believe that these institutions have a very great stake in developing the future leadership of the church and of our society. This conviction has been the motivation underlying our efforts in promoting the program of your commission.

Our Promotion: Following the district convocations which were held on each district in April 1958, we began to plan the next steps. Having been authorized by The Annual Conference to ask each pastoral charge to contribute the sum equal to \$1.50 per member, we set up the following plan: (1) In cooperation with the Board of Lay Activities to ask each church to observe Layman's Day and lift an offering for Higher Education. (2) In cooperation with The Board of Education to ask each pastoral charge to observe Student Recognition Day and to lift an offering. (3) To have each charge to do the same on National College Day. The financial statement of the Conference Treasurer will reveal the results which have been realized in this regard.

At a meeting of the Commissions of the Area at Bennett College in June, it was agreed that we should make a special effort to help Bennett College this conference year. The request of the college was a campaign for \$75,000.00. Of this sum we accepted the responsibility for \$25,000.00. On December 16, 1958 a sum of \$7,250.00 was paid to the college by our Conference Treasurer. There are other commitments which we hope to meet by the end of the conference year.

During the year, the director has done the following in cooperation with the chairman, Dr. N. W. Moore, Jr.:

Spoke at many district meetings in the interest of Higher Education.

Visited local churches and given guidance to students in choosing colleges through use of visual aids, etc.

Represented Christian Higher Education at Vocational Conferences on the district and conference levels.

Promoted the program through our Conference education bulletin, The Informer.

Through The Interboard Scholarship Committee issued scholarship awards as registrar for the committee.

In cooperation with The Board of Education worked with college staffs in setting up Methodist student work.

Represented our conference at the meeting of The General Conference Commission on Christian Higher Education held in Kansas City, Mo., January 8-10, 1959.

In cooperation with The Board of Lay Activities and The Board of Education sent out letters and other direct mailings to the pastors in promoting the program.

Appreciation: Bishop Love's well known concern for Christian Higher Education has manifested itself at every turn. The support of the District Superintendents in accepting the promotional responsibility has been indispensable in realizing the results achieved. The Conference Lay Leader, Mr. Hally P. Johns, and his co-workers have given us great encouragement in their fine spirit of cooperation in requesting the laymen to observe Layman's Day in the interest of Christian Higher Education. To the pastors and members of our churches we are ever grateful.

On behalf of the colleges and the students whom they serve, we say thank you one and all. It has been a joy to serve the commission in this manner. In serving you we are serving Him who is our Lord and Master, even Jesus Christ Our Lord.

Recommendations

1. That we continue to request \$1.50 per member from each pastoral charge. The same to be divided as follows: \$1.00 for schools and colleges. 30 cents for Wesley Foundations and 20 cents for promotion within the conference.
2. That we hold a series of district meetings for the purpose of assisting local churches promote the cause of Christian Higher Education.
3. That we request The Board of Lay Activities to again observe Layman's Day in the interest of Christian Higher Education, with an offering being lifted.
4. That we request The Board of Education to promote Student Recognition Day and National College Day in the interest of Christian Higher Education, with an offering being lifted.
5. That, in cooperation with The Board of Education and The Inter-Conference Methodist Student Movements, we continue to organize Methodist student work on the college campuses within the territory of our conference.
6. That we promote a special campaign for Morristown College setting as a goal \$15,000.00. The funds to come from the \$1.50 per member referred in No. 1.
7. That we give to the following institutions amounts equal to the giving to them in the year 1957-58: Bennett College; The Wesley Foundations, Howard University and Bluefield, West Va.; Morgan Christian Center (not including Race Relations Day offering); Gammon Theological Seminary and Allen High School.
8. That we again employ a part-time director for the commission. The support of this office to come from the 20 cents referred to in recommendation No. 1.

NOAH W. MOORE, JR., Chairman
HOWARD A. BAILEY, Director

REPORT OF PROMOTIONAL EXPENSE COMMISSION ON CHRISTIAN HIGHER EDUCATION

June 1, 1958-May 10, 1959

Received from the Conference Treasurer \$ 1,174.00

Disbursements:

Director (Part-time)	
Salary	\$ 378.00
Travel	106.00
Total	\$ 484.00
Office Expense:	
Office Rent	\$ 75.00
Mailing and Materials	40.00
Secretary	85.00
Total	\$ 200.00
Regional, Area and National Meetings:	
Meeting of the General Commission	\$ 200.00
Travel of The Commission Chairman	290.00
Total	\$ 490.00
Total Disbursed	\$ 1,174.00

Recapitulation

Received	\$ 1,174.00
Disbursed	1,174.00

NOTE: The items, "office rent" and "Materials and mailings" were paid to the Conference Board of Education Treasurer.

HOWARD A. BAILEY

7. COMMISSION ON CHRISTIAN VOCATIONS

We are pleased to report that there is an increasing interest in the area of Christian Vocations throughout our conference. It is not at all unusual for pastors or local church school workers to send to our office, names of young people who wish to enter a church vocation. Many youth express the same desire in their contacts with the Chairman of the Commission, the Youth Director, and others who have responsibility for working with youth.

We have in our files a list of young people's names according to their church vocational choice. We have sought to make this list as accurate as possible, though we are aware that it needs to be constantly reviewed or revised and kept up to date. However, we evaluate the list, it is safe to say that it beyond a doubt shows a trend which is indeed encouraging in terms of the future leadership of the church.

The list referred to has come as a result of the active work done on the local, district and conference levels where youth have been challenged to give themselves in lives of Christian service.

A Conference on Church Vocations was held at Maryland State College, Princess Anne, Maryland, December 5-6, 1958. This was the first conference of its kind held in our conferences wholly by our own commission. Previously we

had joint conferences with the Commission of the Washington Conference; in 1951 in Wilmington, Delaware; and in 1956 at Morgan State College, Baltimore, Maryland. The following is a listing of those who attended the conference in accord with their chosen vocations:

The Ministry	8	Nursing	5
Christian Education and Music	6	Missions and Social Work	7
		Total	26

Our leadership was very good, including Rev. C. L. Carrington, pastor of Brooks Memorial Church, Jamaica, N. Y.; Miss Jane Stentz, Associate Secretary of Missionary Personnel of The Board of Missions; Miss Alberta Martin, Superintendent of Nurses at The Methodist Hospital, Philadelphia, Pa., and Miss Mary Chaney, Director of Christian Education, St. Daniel's Church, Chester, Pa.

The Christmas Dinner Meeting was held on December 30 at Ezion Church, Wilmington, Del. Invited to this meeting were the youth committed to the Ministry and Missions. Our part in this occasion was to cooperate with the Cabinet and The Board of Ministerial Training and Qualifications. The fine fellowship of this meeting becomes more significant with the passing of the years. Both the young people and adult counselors have come to look forward to this occasion with great anticipation. There were 33 youth in attendance.

Presentation of our Youth at the Ordination Service at The Annual Conference is also an occasion to lift up Christian Vocations. The testimony of the young men who have been presented to the Bishop on these occasions is that they have been greatly inspired.

Promotion of Our Work: We have greatly benefited by the suggestions made at the last meeting of our commission by the committees. This report thus far has been largely a review of this promotion. We have in addition used the pages of The Informer and some direct mailings as means of promotion.

As a commission, we feel that we have done the main part of our work when we have recruited these youth and have given guidance in the follow-up. When they have reached a certain place in their development we pass them on to other Boards and Agencies, especially fitted to help them. Thus in 1958 we turned over to The Board of Ministerial Training and Qualifications, 11 names of young men entering the ministry. We are suggesting that 9 more names be thus sent to that Board this year. This will give us a total of 20 names sent to the Board of Ministerial Training and Qualifications. It is worthy of note that we will still have remaining in the Pastoral Ministry section 40 names.

A summary of the current listings of our records reveals the following: (not including the 9 turned over to The Board of Ministerial Training.)

Pastoral Ministry	40	Church Music	2
Missions	27	Social Work	11
Nursing	19		—
Christian Education	4	Total	103

Appreciation: We deeply appreciate the many hours of devoted service which have been contributed by countless pastors, church school workers, parents, members of our commission, our Youth Director and District Superintend-

ents. We are likewise grateful to Bishop Love who constantly expresses a deep concern for this phase of our work. His helpfulness at the Christmas Dinner and at The Ordination Service are but two of the most outstanding examples.

We are conscious that in this effort we are co-workers with Him who calls us to His service.

Recommendations

1. That there be held a conference-wide meeting on Church Vocations at Maryland State College, Princess Anne, Maryland.
2. That each district organize a committee on Christian Vocations.
3. That the youth be given the opportunity to make vocational commitments at all district and subdistrict youth meetings.
4. That each local church have a committee on Christian Vocations in accord with paragraph 145—section 9 of The Discipline.
5. That each local church provide at least one meeting a year specifically in the area of Christian Vocations.

HOWARD A. BAILEY, Chairman
FLORENCE G. WILSON, Secretary

COMMISSION ON CHRISTIAN VOCATIONS

June 1, 1958-May 1, 1959

Receipts:

Balance on Hand, June 1, 1958	*\$	401.84
Received from Conference Treasurer		150.00
Registrations at the Vocational Conference		14.50
Total Receipts	\$	566.34

Disbursements:

Maryland State College for Meals	\$	25.00
Travel of Staff and Leaders to Vocational Conf. ..		145.95
Supplies and Materials		50.30
Protectionist Service		5.00
Bank Service Charge93
Annual Meeting of Commission		58.20
Washington Conference	*	127.73
Total Disbursements	\$	413.11

Recapitulation

Total Receipts	\$	566.34
Total Disbursements		413.11
Balance	\$	153.23

* This amount includes \$127.73 held in a joint account with the Washington Conference and was disbursed to that conference upon the request of the outgoing Executive Secretary.

C. LEONARD MILLER, Treasurer

8. THE BOARD OF EVANGELISM

It is impossible to read the story of the life of Jesus without getting an impression, vivid and lasting, both from what He said and what He did, of His sense of the inestimable worth of each soul. Jesus saw in men, all men, the high potentialities for endless unfolding and eternal blessedness. He never failed to press home the infinite love and forgiving grace of God for all men. His "come unto me," uttered in words and actions which have rung out over the centuries in tones of sweetest music, is one of the highest tributes which has ever saluted human ears.

No work for Christ is more imperative, has more promise in it, or is more fruitful in blessings to one's spiritual life than earnest and well directed efforts in Evangelism. The service of personal Evangelism, the winning of this man, that man, or the other man into the faith of the Son of God, and thus putting him in the way of doing the divine will, is a form of service which may not be omitted in our programs of Christian service. One of the best proofs that our lives are in touch with Christ is to feel the urge and know the delight of winning others to His side.

The Washington Convocation, in July, was well attended by our conference. Each district secretary, the chairman of the Board and conference secretary, district superintendents and a number of pastors and laymen were present. This Convocation was a stimulus for a greater program of Evangelism in our conference. There were District, Sub-district, and a number of Local Church Convocations held. Many of the inactive were re-activated, the unconcerned were challenged, and many new commitments were made.

Our Conference Secretary, the Reverend George T. Jackson, has availed himself of every opportunity possible to expand this important phase of the work of our Conference. He has made personal visits to most of the districts and has given guidance and inspiration in the training of Visitation and Personal Evangelism. Under his dynamic leadership, we are looking forward to greater accomplishments.

Recommendations

In view of the pressing need for the deepening of the Spiritual Life of the active members of our churches, the activating of the inactive, and the winning of the unsaved, we make the following recommendations:

1. That a Convocation on Local Church Evangelism be held on each district and in each local church again this year.
2. That there be a week of Visitation Evangelism as well as a week of Mass Evangelism in each local church, and that we seek to evangelize those persons in prisons, detention homes, juvenile courts, hospitals, and such other places as we see the need of Christ.
3. That there be training classes for the purpose of preparing teams of visitors. We urge that at least 10% of the total membership of each church be enlisted.
4. That each local church observe the following:
 - a. Prayer Vigils, having at least one 24-hour Prayer Vigil.
 - b. That Youth Christian Witness Missions be conducted.
 - c. Have a Great Day of Witnessing, and strengthen the Commission on Membership and Evangelism.

5. We urge that the Religious Census be kept up to date.
6. We further recommend for each district:
 - a. A Spiritual Life Retreat.
 - b. That the Conference Secretary of Evangelism and the Cabinet plan a Retreat for ministers.
 - c. That we also plan a Spiritual Life Retreat for the laity.

WILLIAM R. MAYBERRY, Chairman

MRS. HELENA MURRAY, Secretary

GEORGE T. JACKSON, Conference Secretary

9. BOARD OF CHRISTIAN SOCIAL RELATIONS

At the last session of our Annual Conference a forward step was taken when the Conference Commissions on Peace, Temperance, and Social and Economic Relations were combined into the Board of Christian Social Relations.

Slowly, but surely, churches of every denomination are assuming their rightful role of leadership in the application of Christian principles to current issues such as: segregation, housing, war, peace, temperance, and industry. Religious conventions and conferences, when they meet, should not adjourn without taking a stand on matters affecting the welfare of the nation; and their concern should not be restricted to racial problems. The tremendous influence of the churches, increasingly being brought to bear, is an indication that movement toward integration and universal justice will not die.

The Church is not the Church if it is not affecting life, changing the community and the world in which we live. We are reminded that religious leaders from the early days of history have shown, by precept and example, their belief that God wants mankind "to do justly and to have mercy." Jesus, the carpenter of Nazareth, and his disciples have shown down through the centuries a vital concern for the poor and needy and for the victims of social and economic injustice.

Dr. C. I. Winslow, Professor of Political Science at Goucher College has said, "Laws are weak as public opinion allows, as strong as public opinion demands." Our job, as followers of Jesus, is to continue to exert persistent, determined, and untiring public opinion to the end that the Christian conscience of all America is sufficiently aroused to preserve our concern for justice and Christian brotherhood. "Let us not grow weary in well-doing, for in due season we shall reap, if we do not lose heart." (Galatians 6:9.)

Our Needs

Our problems and concerns, being technical, call for prayer, study and dedication. We need to get more facts and a better understanding of what the Gospel demands.

1. The Church should care whenever a social system denies any man full freedom.

2. Housing is also a Christian concern. Every man is entitled to house his family in a clean, healthful home with sufficient space.

3. The Church believes every man has a right to work for a just wage, in a wholesome atmosphere with both employers and employees recognizing their mutual responsibility.

4. Every child deserves the very best facilities and education that the community can offer, regardless of background or color of skin.

5. America's alcoholics number over four million. These are people who need the help of the church. Often the social drinker causes traffic accidents.

6. Our faith in the sovereignty of the God revealed to us by Jesus Christ compels us to renounce the heresy that war is inevitable. We must work for peace. We need to get Christian opinion involved in this area.

The Methodist Church can and must meet these needs by doing something about them. The agency in The Methodist Church charged with leadership in this responsibility is the *Annual Conference Board of Christian Social Relations*.

Recommendations

We recommend:

1. That a Commission on Christian Social Relations be made mandatory for the local church.
2. That for the next quadrennium the Board of Christian Social Relations shall consist of two laymen and two ministers from each district; presidents of Board of Lay Activities, Conference Woman's Society of Christian Service and Wesleyan Service Guild; and five members at large elected by the Annual Conference, one of which shall be a young adult and one a youth.

We commend the General Board of Social and Economic Relations for the excellent work which has already been accomplished. We are grateful for the leadership of Dr. A. Dudley Ward, Executive Secretary, under whose guidance new frontiers of social and economic relations are being blazed within the fellowship of The Methodist Church.

EARL H. CRAMPTON, Chairman

10. BOARD OF LAY ACTIVITIES

The purpose of the Board of Lay Activities is to deepen the spiritual life of the lay members of the church and to cultivate among them an increasing loyalty and interest that they may become an active working force in each local church.

The board shall promote a program of lay activities which shall include the following: Christian stewardship, Christian fellowship, personal evangelism, lay speaking, Christian literature, benevolences, adequate support of the ministry, sound church financing, attendance upon public worship, men's work, training of official boards, and Christianization of personal and community life.

Christian stewardship is basic to Christian living. We must acknowledge that God is the owner of everything and we are the stewards intrusted with His goods.

Christian fellowship is growing among us. We have fellowship with other denominations and growth can be seen in the exchanging of plans and ideas. Workshops are being sponsored inviting different races and faiths.

We have noticed a marked degree of growth in personal evangelism among our laity through our workshops. Many are making every opportunity count on their jobs and through social contacts. We know that we can work for Christ at all times.

We have lay speakers in many of the local churches. We urge that every lay speaker become well informed on the work of The Methodist Church.

We hope that each local church will lay more stress on the circulation and use of more Christian literature. We suggest a table or rack in the rear of the church with church papers and tracts.

I am glad to report that our churches are understanding more about benevolences. We must teach every member how benevolent dollars are used. People will give if they know the purpose for which they give.

It is gratifying to learn that most churches are paying their pastors a more adequate salary. It is true that no one can do his best unless receiving normal support.

Sound church financing is a matter that is most urgent. For a number of years our churches have not been sound in financing. We urge every local church have each year an every member canvass to underwrite its budget. Let each member know the cost of operating the church. It needs the support of all its members.

We have never stressed as a conference the attendance upon worship services which is very vital to our church life. We recommend that the official board of each local church take at least ten minutes each meeting stressing the importance of attendance upon worship services.

It is the job of the Board of Lay Activities in each local church to give special attention or consideration to men's work, correlating it with the total program of lay activities. The men's organization of each church should be chartered. Each chartered club receives the monthly publication, "Methodist Layman," which has an outlined program for men and also gives them information about the activities of other men around the world. We hope to have one hundred per cent chartered churches of our conference by 1960.

No local church can be any stronger than its official board. The weakness of the local church is its officials. Too many officials have not learned to perform their duties. Each office in the church has a purpose. The conference board of lay activities recommends that workshops to train officials in the local church be held on a sub-district or local church level.

No church can accomplish the great task of building Christian character and leading men and women into the knowledge of Jesus Christ without reaching out and taking part in the life of its community. The influence of the Christian church can mean much to such agencies as the Community Chest, Y.M.C.A., Y.W.C.A. and others.

Our mid year conference, district annual meetings, and workshops have enriched the lives of those who attended. We urge all laymen to attend.

I could not close this report without thanking Bishop Love, the district superintendents, pastors, and our loyal laymen for their fine cooperation in making this conference year a success.

Recommendations

The Conference Board recommends:

1. That a committee on men's work in each local church promote the training and active participation of men under the leadership of the General Board of Lay Activities as stated in paragraph 278, section 10.
2. That the official board of each local church, in cooperation with the

pastor, be responsible for the program of lay activities as outlined in paragraphs 286-292, 1956 Discipline.

3. That each local church hold an every member canvass as suggested in paragraph 267, 1 of the 1956 Discipline.

We further recommend that the canvass be held in March on a district or subdistrict level and that the district superintendent, lay leader and director of Christian Stewardship cooperatively be responsible for training, promotion of workshops and compiling of results.

4. That a committee on Christian Stewardship promote stewardship in the local church as outlined in paragraphs 1512 and 1513, 1956 Discipline.
5. That each local church set up a Commission on Christian Social Relations according to paragraph 276, sec. 6, 1956 Discipline.

HALLY P. JOHNS, Lay Leader

11. THE GOLDEN CROSS SOCIETY

Permit me to express my sincere thanks for the opportunity that is mine to present this report in the interest of the Golden Cross Society. When Bishop Love and the Conference Board of Hospitals and Homes selected me for this task, they chose one who pleaded ignorance regarding the scope and depth of the work. Since serving as directress, my eyes have been opened and I have become sensitive to the essential responsibility of my work. Further enlightenment has been gained by attending the Annual Meetings of the General Board of Hospitals and Homes each year. Frank discussions with the personnel leadership of the general board have given meaningful insight toward the realization of our immediate objective, a Home for the Aged of the Delaware Conference.

Our local churches must consider the total program of Christian service. We must take stock of our needs, responsibilities and opportunities. The ministry of health and welfare must be included in the program of every local church. The responsibility of the healing and helping ministry begun by Christ, propagated in The Methodist Church by John Wesley, is extended through the Board of Hospitals and Homes.

In Methodism we have 229 affiliated institutions throughout the United States serving annually more than a million persons. This is an increase of 16 such institutions during the past year. Our Conference Board of Hospitals and Homes is seeking to stimulate the local churches to add the 'plus' to Christian service in order that the Delaware Conference will be one of the next to have a home for the senior citizens who have served well.

For the conference year, 1957-58 the districts reported as follows: Easton, Mrs. Blanche Jewett, director, \$362.50; Dover, Mrs. Violetta Duckery, director, \$351.00; Philadelphia, Mrs. Anna Jones, director, \$810.00; Salisbury, Mrs. Theodosia Hayward, director, \$149.50; Wilmington, Mrs. Cleo Henry, director, \$640.00; total—\$2,313.00. Our financial goal is \$1,000.00 from each district.

My thanks to all who have in any way contributed to our cause. Will you and your church take more seriously the mandate of the New Testament that we express our Christian faith in deeds of love and service to all?

Recommendations

We recommend:

1. The support of the conference in the annual Golden Cross rally.
2. That a Golden Cross Committee be named in each local church and that the chairman be named at the first quarterly conference.
3. That the annual enrollment fee of \$1.00 per person be continued.
4. That Golden Cross Day be observed on the second Sunday of November, 1959.

MRS. L. BEATRICE DORSEY, Director

12. BOARD OF PENSIONS

The care of the aged or disabled servant of any society or organization is universally recognized as a paramount duty. Men every where point the finger of scorn at those institutions which enrich themselves on the fruitage of human toil and cast aside the toiler in his old age or disability. The producer of values, whether spiritual or material, deserves a fair share of that which he produces. This duty is both economic and moral. From an economic point of view, an old age pension may be regarded as a "wage earned during productive years and wisely deferred for payment to the years of disability," and from a moral point which regards the obligation to care for the dependent as fundamentally just. This applies fully as much to the Church as it does to an industrial concern. The adequate care of the disabled servants of the Church is one of the clearest duties outlined in the Word of God.

The demands which the church makes upon her ministers enforces the reasonableness and importance of this service. They are to be set apart from a secular to a sacred calling, encouraged to undergo a long period of preparation involving a constant outlay of money without appreciable return as income during the days of apprenticeship. They are to give unstinted energy and undivided time. The church discourages diversion of time and talent into channels of material prosperity for themselves and often rewards them with a bare competence, which, when it is averaged with the returns in any other high calling, falls far below the level. The church pleads with them to establish Christians homes in which children may grow and points with pride to the choice products of ministers' homes, the men and women who are found in all walks and stations of life, occupying worthily high positions. As the church makes these demands, she owes it to the ministers to be fully provided for in the day of old age and disability.

The mission of the Church to evangelize the world, so clearly recognized as her supreme duty, demands new efficiency in leadership. Every great economic, social and moral challenge which is voiced in the unrest of the world comes eventually to the Church for its solution. The redemptive forces of the race must be kindled into a glow at the altar of the Church. The Church must not turn aside from leadership in the days of adversity. The choicest flower of youth must be encouraged to offer themselves for leadership in the days of their prosperity in order that the Church may prove to a gain-saying world that she believes in her mission and in her power to fulfill it.

The approval of the Lord awaits her fulfillment of an imperative command. He who said, "Go into all the world," also said, "I was hungry and ye

gave me to eat. Inasmuch as ye did it unto one of the least of these, my brethren, ye did it unto me." It is well for Christian men and women to give largely to build, maintain and endow institutions, but if the Church shall do all these things, "even giving her body to be burned," and have not charity, that grace of love for those who have served her, it "will profit her nothing." "The Lord is mindful of His own," and if the Church has the mind of Christ, she will seek the welfare of those who most clearly, although all too imperfectly, represent Him on earth.

During the past ten years the Delaware Conference has progressed. Ten years ago it paid an annuity rate of \$17.00, today it is \$30.00. Ten years ago we had a Permanent Fund of \$93,186.04, today it is \$166,287. Ten years ago our Stabilization Fund was less than \$4,000, today it is \$32,000. We are in the midst of raising \$318,000 for the Pension Reserve Fund of which on May 15, 1958, \$142,782.11 had been raised. This is the fourth year of the campaign. Let us major this coming conference year in paying out all pledges and delinquent church assessments and next year restudy the program.

We must express gratitude for the leaders of our Conference who had visions of this day and greater days yet to come and laid a firm foundation upon which to build. We pray that we shall not fail them, but will bring to full fruition their dreams and visions of the day when a retired minister or widow will not look upon retirement as a burden, but as a period of relaxation and joy with few worries about shelter, clothing and food. Let us stand by this noble cause. We do not ask for charity but justice. I pray that we may continue to progress in this fine field of service.

WILLIAM C. STROTHER, JR., Chairman

Recommendations

We recommend:

1. Payment of \$8,333.00 to the Permanent Fund this year.
2. That there be two separate reports for the 1½% and 12%. In each case, the balance due be reported.
3. That identification be made by the cabinet in concurrence with the Board of Pensions as to who the associate pastors of the Conference are for whom 12% will be expected from the local church. The respective district superintendent shall inform the pastor, associate pastor and quarterly conference of this decision. The local church is responsible for the payment of 12% for the pastor and associate pastor.
4. That a plan be worked out with the superintendent of the Methodist Hospital, Philadelphia, Pa., whereby the ministers of the Delaware Conference and their families, through our financial contributions, may become a part of that hospital's plan for Methodist clergymen.
5. That a representative of the Pension Board visit the churches annually to acquaint the people with the Methodist Hospital; to encourage medical check-ups and to give volunteer service to the hospital that better social relations might be established.
6. That during the conference year, 1959-60, we concentrate on encouraging charges and persons to pay up, if possible, the reserve pension apportionment and individual pledges.

WM. C. STROTHER, JR., Chairman

FLORENCE G. WILSON, Ass't Secretary

FINANCIAL AND STATISTICAL REPORT
BOARD OF PENSIONS

RECEIPTS: during 1958-59 to be distributed during 1959-60

Balance from Previous Year	\$ 106.34
Pastoral Charges on Apportionment	38,347.00
Interest on Permanent Fund	6,744.95
Chartered Fund	80.00
Illinois Corporation Appropriation	1,000.00
Receivable from Clearinghouse	1,518.00
Methodist Publishing House	3,072.70
Ministers Wives Association	12,000.00
Transfer from Stabilization Fund	3,198.01
Total	\$ 66,067.00

Prospective Distributions

Retired—Delaware Conference	\$ 51,553.00
Other Conferences—31 Years	2,469.00
Claimants retired this year	1,302.00
Special Conference Claimants	7,843.00
Mrs. I. H. Thompson (Special)	300.00
Emergency Relief	1,300.00
Expense	800.00
Prospective Balance	500.00
Total	\$ 66,067.00

Stabilization Fund

\$ 29,995.09

Permanent Fund

In Chicago Office	\$169,977.38
Ministers 1½%, 1958-59	5,104.00
Apportionments from Charges	3,615.00
Total	\$178,696.38

Reserve Pension Fund

In Chicago	\$142,226.45
1958-59	48,026.00
Total	\$190,252.45

W. C. STROTHER, Chairman
JAMES H. C. KELLY, Secretary

DELAWARE CONFERENCE

141

Prospective Distribution
RETIRED MINISTERS

Annuity Rate \$31.00

Conference Year 1959-60 Delaware Annual Conference

Name	Total Approved Years	MRPF Years	Delaware Years	Annuity	Other Years	Other Annuity	Total Annuity
Bivens, I. B.	10		10	\$ 310			\$ 310
Bowdin, J. R.	9		9	279			279
Graham, Robert A.	37		37	1,147			1,147
Griffin, James O.	36		36	1,116			1,116
Horsey, Samuel J.	31		31	961			961
Hubbard, William A. ..	47		47	1,457			1,457
Johns, William H.	44		44	1,364			1,364
Johnson, Hampton T. ..	53		53	1,643			1,643
*Jordan, Lucius E.	30¾	4¾	9	279	16½	387	666
Kincade, Charles E.	34		34	1,054			1,054
Lockman, James O.	42		42	1,302			1,302
McBride, John E.	33¾		33¾	1,031			1,031
McDowell, A. A.	41¾		41¾	1,279			1,279
Miles, William A.	45		45	1,395			1,395
Peaco, John I.	32		32	992			992
Quillen, Daniel S.	45		45	1,395			1,395
Rasin, Malachi	34		34	1,054			1,054
Reid, Alexander	41		41	1,271			1,271
Russum, John H.	41		41	1,271			1,271
Stewart, Thomas D. ...	11½		5½	171	6	210	381
Thompson, W. C.	46		25	775	21	609	1,384
West, Wm. C.	38		38	1,178			1,178
	781¾	4¾	733	\$22,724	43½	\$ 1,206	\$23,930

*Additional Pensions Paid from MRPF

WIDOWS

Annuity Rate \$21.70

Conference Year 1959-60. Delaware Annual Conference

Name	Widow's Approved Years	Delaware Years	Delaware Annuity	Other Years	Other Annuity	Total Annuity
Anderson, Clarence L.	1½	1½	\$ 33			33
Bolden, Richard A.	30	14¼	309	15¾	\$ 441	750
Brown, Wm. W.	33½	33½	727			727
Butler, Frederick H.	49¾	49¾	1,080			1,080
Cheers, Robert W.	12	12	260			260

Clark, Marion W.	18%	18%	407			407
Coffey, William H.	9½	9½	206			206
Cooper, Thomas W.	33¾	33¾	722			722
Covington, Charles T.	32	32	694			694
Davis, Joseph L.	42¼	42¼	917			917
Davis, J. N. C.	7½	7½	163			163
Davis, Ross N.	12	12	260			260
Deveron, W. T. B.	3½	3½	76			76
Dickerson, James M.	20%	20%	450			450
Fletcher, John T.	8¼	8¼	179			179
Handy, Frederick J.	4%	4%	103			103
Hargis, David H.	41	41	890			890
Havens, Edward D.	12	12	260			260
Helm, William J.	41%	41%	906			906
Henry, David W.	34%	34%	754			754
Hill, John W.	14½	14½	315			315
Holland, John R.	38%	38%	841			841
Hubbard, John H.	18%	18%	407			407
Hutchins, Charles H.	2½	2½	54			54
Ingram, Joshua	24½	3¼	71	21¼	234	305
Jackson, Paul C.	3%	3%	81			81
Jeffers, Jacob A.	11	11	239			239
Jefferson, John W.	46¼	46¼	1,004			1,004
Jewett, James W.	37½	37½	814			814
Johns, Robert S.	35½	35½	770			770
Jolly, Edward H.	23%	23%	515			515
Jones, Curtis L.	16	16	347			347
Jones, Harry N.	16	16	347			347
Jones, Oliver W.	22½	17¼	374	5¼	36	410
Kershaw, Frederick C.	27%	27%	602			602
Kiah, James A.	9%	9%	212			212
King, Walter N.	9¼	9¼	201			201
Laws, Francis O.	29	29	629			629
McArthur, Lawrence H. ...	9	9	196			196
McGill, Abram L.	24¼	5%	125	18½	233	358
McKenzie, A. A.	10½	10½	228			228
Martin, Adam L.	14%	14%	320			320
Martin, Lewis H.	28	28	608			608
Matthews, Wilbert G.	14	14	304			304
Moore, Leon S.	4½	4½	98			98
Nichols, Jeremiah L.	7¾	7¾	168			168
Parker, Eugene O.	44¼	44¼	960			960
Parker, John W.	44	44	955			955
Perry, Lawrence S.	18½	18½	401			401
Perry, Wm. B.	26½	19½	423	7	273	696
Price, William R.	15	15	326			326
Pruett, Jesse W.	7%	7%	168			168
Purnell, Jacob R.	34	34	738			738
Reed, John H.	37½	27¼	591	10¼	80	671
Robinson, Perry E.	8	8	174			174

DELAWARE CONFERENCE

143

Shockley, Caleb W.	16	16	347			347
Snowden, Nicholas B.	20	20	434			434
Stevenson, James H.	37½	37½	814			814
Stewart, King S.	8½	8½	184			184
Stewart, William L.	3¾	3¾	81			81
Thomas, Robert W.	27	27	586			586
Tomlinson, Floyd L.	14¾	14¾	320			320
Waters, Daniel G.	31¼	31¼	678			678
Waters, Martin V.	32½	32½	705			705
Waters, Roswell	7½	7½	163			163
Waters, William E.	4	4	87			87
Watson, J. U., Sr.	21	13	282	8	112	394
Winder, Charles W.	22	22	477			477
	1,429¾	1,343¾	\$29,159	86	\$1,409	\$30,568

CHILDREN

Annuity Rate \$7.75

Conference Year 1959-60. Delaware Annual Conference

Name	Age	Father's Approved Years	Delaware Years	Delaware Annuity	Other Years	Other Annuity	Total Annuity
Pruett, Mrs. J. W.		7¾	7¾	60			60
Martha	17						
Pruett, Mrs. J. W.		7¾	7¾	60			60
Willie Mae	14						
Watson, Mrs. James U., Sr. .		21	13	101	8	40	141
James U., Jr.	10	36½	28½	\$221	8	40	\$261

SPECIAL CONFERENCE CLAIMANTS

Annuity Rates: Ministers \$31.00; Widows \$21.70

Conference Year 1959-60. Delaware Annual Conference

Name	Years	Annuity	Relief
<i>Ministers</i>			
Ayers, J. T.	18	\$ 558	
Bell, Gertrude V.	11	341	
Boggs, Alexander	14¾	457	
Cottingham, Charles H.	15	465	
Farare, Frank			
Hyland, M. V.	15	465	
Jones, Grover N.	20	620	
Jones, Lewis H.	11	341	

Nichols, William A.	21	651
Whittington, A. C.	15	465
Totals	140%	\$4,363

Widows

Collins, Mrs. John S.	14	\$ 304	
Henry, Mrs. Noble	11	239	
Hodges, Mrs. Elizabeth	12	260	
Holden, Mrs. Lois E.	8	174	
Johnson, Mrs. G. W.	16	347	
Morris, Mrs. E. F.	30	651	
Pinkett, Mrs. L. W.	28	608	
Thompson, Mrs. I. H.	15	326	\$300
Townsend, Mrs. R. S.	1½	33	
Turner, Mrs. W. O.	7½	163	
White, Mrs. E. H.	17½	380	
Total	161½	\$3,485	\$300

MINISTERS' 1½ PER CENT
DOVER DISTRICT

Name	Previous Balance	Due	Paid	Increase	Decrease	Total Balance
M. O. Ballard		\$ 75.00	\$ 75.00			
C. E. Kiah	\$214.00	36.00	36.00			\$214.00
C. P. Spencer	214.00	33.00	26.00	\$ 7.00		221.00
C. H. Molock	72.00	35.00	50.00		\$ 15.00	57.00
W. C. Thomas	27.00	27.00		27.00		54.00
G. W. Taylor	1.00	40.00	37.00	3.00		4.00
W. C. R. Mills	281.00	33.00		33.00		314.00
I. W. Wallace	134.00	30.00	25.00	5.00		139.00
R. Grant	247.00	30.00	16.00	14.00		261.00
W. E. Marks	332.00	45.00		45.00		377.00
P. A. Henry	51.00	32.00	31.00	1.00		52.00
R. Brown	30.00	24.00		24.00		54.00
T. Hackett	284.00	30.00		30.00		314.00
C. W. Bagwell	103.00	41.00	37.00	4.00		107.00
Q. Cooper		33.00	8.50	24.50		24.50
J. O. Lockman	122.00	39.00	39.00			122.00
L. R. Jones	192.00	30.00		30.00		222.00
D. B. Nickerson	33.00	36.00	40.00		4.00	29.00
C. J. Williams	154.00	30.00		30.00		184.00
C. W. D. Browne	200.00	24.00		24.00		224.00
J. A. Conway	60.00	30.00		30.00		90.00
A. J. Dredde	38.00	47.00	46.00	1.00		39.00
C. R. Bryant	91.00	33.00	33.00			91.00

DELAWARE CONFERENCE

145

C. Hammond	22.00	27.00	27.00			22.00
G. B. Wilson	179.00	36.00		36.00		215.00
O. O. James		24.00	49.00		25.00	
C. D. Gerald	26.00	38.00	30.00	8.00		34.00
L. L. Hamilton	56.00	39.00	49.00		10.00	46.00
J. J. Webster		17.00	21.00		4.00	
S. S. Tatem	14.00	42.00	10.00	32.00		46.00
P. R. Hilton	132.00	30.00		30.00		162.00
C. E. Landrum	30.00	30.00		30.00		60.00
D. S. Quillen	2.00	20.00	25.00		3.00	
D. L. Ridout	15.00	75.00	75.00			15.00

EASTON DISTRICT

Name	Previous Balance	Due	Paid	Increase	Decrease	Total Balance
C. L. Trader		\$ 75.00	\$ 75.00			
E. P. Cooke	\$ 27.00	30.00	30.00			\$ 27.00
A. F. Farrare		21.00		\$ 21.00		21.00
S. L. Jones		57.00	57.00			
T. M. Murray	27.00	38.00		38.00		65.00
R. S. Caldwell	26.00	36.00	36.00			26.00
C. E. Jordan	87.00	45.00	45.00			87.00
R. C. Whittington	51.00	15.00		15.00		66.00
S. E. Armstrong	166.00	11.00		11.00		177.00
I. H. Bivens	30.00	16.00		16.00		46.00
E. H. Jackson	55.00	30.00	45.00		\$ 15.00	40.00
H. G. Chase	2.00	30.00	57.00		27.00	
L. C. Waters	15.00	19.00		19.00		34.00
C. A. Edmonds	68.00	37.00	36.00	1.00		69.00
R. Fisher	181.00	45.00	25.00	20.00		201.00
H. R. Opher		24.00	33.00		7.00	
N. C. Stanley	4.00	27.00	60.00		33.00	
S. G. Dix	166.00	48.00	120.00		72.00	94.00
A. P. Jenkins	21.00	32.00	32.00			21.00
W. J. Mills	39.00	38.00	39.00		1.00	38.00
C. H. Cottingham	156.00	26.00	40.00		14.00	142.00
C. I. Young	115.00	24.00	48.00		24.00	91.00
A. H. Slacum	135.00	20.00		20.00		155.00
E. N. Foster	169.00	24.00	34.00		10.00	159.00
E. A. Hughes	30.00	36.00	96.00		60.00	
T. C. Jones	1.00	38.00	38.00			1.00
V. B. Wright	110.00	30.00		30.00		140.00
J. I. Williams	67.00	41.00	41.00			67.00
H. R. Snead	159.00	39.00	62.00		23.00	136.00
C. M. Stafford		36.00	43.00		7.00	
G. L. Stanley	86.00	29.00		29.00		115.00

H. T. Hall	99.00	32.00	26.00	6.00	105.00
A. A. McDowell	105.00	29.00		29.00	134.00
C. C. Thomas	125.00	32.00		32.00	157.00

PHILADELPHIA DISTRICT

Name	Previous Balance	Due	Paid	Increase	Decrease	Total Balance
W. R. Hazzard		\$ 75.00	\$ 75.00			
O. Milbourne	\$ 21.00	60.00	25.00	\$ 35.00		\$ 56.00
H. M. Deas	73.00	57.00	119.00		\$ 62.00	11.00
A. E. Martin	127.00	45.00	45.00			127.00
W. S. Taylor	20.00	21.00	10.00	11.00		31.00
C. L. Carrington	384.00	75.00		75.00		459.00
E. N. Washington		45.00	45.00			
M. R. Kiah		14.00		14.00		14.00
W. G. Brown	48.00	53.00		53.00		101.00
J. L. McClendon	142.00	47.00		47.00		189.00
W. A. Harewood		60.00	60.00			
C. B. Miles	55.00	66.00	110.00		44.00	11.00
W. R. Mayberry	43.00	27.00	42.00		15.00	28.00
L. V. Baker	8.00	18.00	35.00		17.00	
W. P. Johnson	1.00	23.00	25.00		2.00	
S. A. Bellamy		5.00		5.00		5.00
C. A. Elder	162.00	47.00	47.00			162.00
D. M. Collins	101.00	39.00	64.00		25.00	76.00
A. L. Scriber	106.00	35.00		35.00		141.00
W. E. Stanley	116.00	63.00	128.00		65.00	51.00
J. E. Dunn		27.00	42.00		15.00	
D. W. Briddell	32.00	43.00	16.00	27.00		59.00
R. L. Harris	19.00	27.00		27.00		46.00
H. H. Nichols		83.00	83.00			
E. H. Crampton		68.00	68.00			
J. O. Stanley	75.00	38.00	50.00		12.00	63.00
I. R. Elzey		75.00	75.00			
R. B. Thompson		60.00	60.00			
J. W. Elbert		47.00	50.00		3.00	
S. K. Pinkett	50.00	15.00		15.00		65.00
N. W. Moore		98.00	90.00	8.00		8.00
G. H. Outen		36.00		36.00		36.00
J. E. Licorish		67.50	67.50			
M. U. Riley		6.00	5.00	1.00		1.00
F. D. Arnold	91.50	55.00	95.00		40.00	51.50
T. M. Booth		53.00		53.00		53.00
A. N. Redfield		15.00	15.00			
E. T. Randolph	2.00	2.00		2.00		4.00
H. A. Bailey		73.17	73.17			
M. L. Slade						

SALISBURY DISTRICT

Name	Previous Balance	Due	Paid	Increase	Decrease	Total Balance
C. W. Derrickson	\$ 38.50	\$ 75.00	\$113.50			
I. H. White	214.00	27.00		\$ 27.00		\$241.00
S. P. Sanders	307.00	36.00		36.00		343.00
G. N. Jones	242.00	24.00		24.00		266.00
J. E. McBride	289.00	36.00	20.00	16.00		305.00
L. H. Purnell	12.00	30.00	30.00			12.00
E. J. Johnson	233.00	23.00		23.00		256.00
J. R. Lee	44.00					
H. J. Lambert		28.00				28.00
J. W. Hickman		16.00	10.00	6.00		6.00
W. H. Greene	200.00	41.00	40.00	1.00		201.00
H. F. Barclay			10.00			
J. W. Mickle	168.00	38.00		38.00		206.00
O. C. Jones	92.00	33.00		33.00		125.00
E. W. Lee	72.00	24.00		24.00		96.00
C. E. Handy	37.00	28.00	30.00		\$ 2.00	35.00
G. O. Commodore	218.00	38.00	37.00	1.00		219.00
D. T. Lewis	133.00	26.00		26.00		159.00
R. W. Dennis	60.00	30.00	30.00			60.00
S. E. Parker	220.00	47.00	48.00		1.00	219.00
E. L. Ellis	1.00	48.00	48.00			1.00
H. W. Spencer	37.00	30.00	30.00			37.00
H. E. Anderson		42.00	32.00	10.00		10.00
S. W. C. Crosse	35.00	45.00		45.00		80.00
E. M. Jolley		24.00		24.00		24.00
G. T. Jackson	183.00	47.00	47.00			183.00
A. W. Coffey	17.00	23.00		23.00		40.00
C. W. Cannon	125.00	39.00	39.00			125.00
A. Reid		30.00	30.00			
F. Robinson		26.00		26.00		26.00
C. B. White	247.00	36.00	18.00	18.00		265.00
C. Scott	32.00	29.00		29.00		61.00
R. T. Wallace	141.00	14.00		14.00		155.00
R. T. Crosswell	317.00	35.00		35.00		352.00
S. Young			5.00			

WILMINGTON DISTRICT

Name	Previous Balance	Due	Paid	Increase	Decrease	Total Balance
W. L. D. Lyght		\$ 75.00	\$ 75.00			
O. H. Spence		65.00	65.00			

DELAWARE CONFERENCE

H. D. Davis	\$161.00	56.00	50.00	\$ 6.00		\$167.00
T. H. Pendleton	73.00	45.00	55.00		\$ 10.00	63.00
H. J. Fisher	46.00	30.00	5.00	25.00		71.00
S. L. Wilkins	8.00	29.00	36.00		7.00	1.00
M. D. Brooks	86.00	14.00		14.00		100.00
M. L. McKenney	43.00	44.00	42.00	2.00		45.00
E. W. Dean	157.00	26.00	25.00	1.00		158.00
A. L. Black		35.00	35.00			
F. D. Jones		60.00	60.00			
W. C. Strother		45.00	45.00			
M. C. Blakley	27.00	39.00	39.00			27.00
F. R. Richardson	2.00	15.00		15.00		17.00
W. M. Tasco	82.00	39.00	39.00			82.00
A. A. Berry		21.00	49.00		28.00	
E. V. Wimberly	137.00	36.00	36.00			137.00
G. E. Geddes	233.00	39.00	39.00			233.00
L. C. Brown	60.00	44.00	38.00	6.00		66.00
G. A. Sherman	13.00	38.00	31.00	7.00		20.00
W. A. T. Miles	43.00	26.00	25.00	1.00		44.00
G. W. Cuff	42.00	26.00		36.00		78.00
C. H. Parker	46.00	25.00	20.00	5.00		51.00
C. W. Perry		30.00	10.00			20.00
J. E. Bishop		27.00	27.00			
J. C. Caulk		24.00	27.00		3.00	
A. Chaney	93.00	50.00	20.00	30.00		123.00
D. L. Williams	18.00	31.00	30.00	1.00		19.00
J. R. Shockley		66.00	66.00			
H. T. Moody	201.00	44.00	44.00			201.00
G. H. McMurray	64.00	50.00	65.00		15.00	49.00
R. C. Hughes		47.00	60.00		13.00	
S. G. Fullaman	253.00	32.00	30.00	2.00		255.00

CONFERENCE CLAIMANTS

(Discipline, 1956, P. 1624, 3; P. 1634, 4-5)

DOVER DISTRICT

Name	Previous Balance	Due	Paid	Increase	Decrease	Total Balance
C. E. Kiah	\$124.00	\$288.00	\$288.00			\$124.00
C. P. Spencer	12.00	264.00	264.00			12.00
C. H. Molock		282.00	207.00	\$ 75.00		75.00
W. C. Thomas	111.00	216.00	110.00	106.00		217.00
G. W. Taylor		318.00	274.00	44.00		44.00
W. C. R. Mills	220.00	264.00	2.00	262.00		482.00
I. W. Wallace	420.00	240.00		240.00		660.00
R. Grant	300.00	240.00	200.00	40.00		340.00

DELAWARE CONFERENCE

149

W. E. Marks		360.00	360.00			
P. A. Henry	117.00	252.00	252.00			117.00
R. Brown	276.00	194.00	50.00	144.00		420.00
T. Hackett	110.00	240.00	240.00			110.00
C. W. Bagwell		324.00	324.00			
Q. Cooper		260.00	191.75	68.25		68.25
J. O. Lockman		312.00	312.00			
L. R. Jones	40.00	240.00	240.00			40.00
D. B. Nickerson	235.00	288.00	252.00	36.00		271.00
C. J. Williams	243.00	240.00	25.00	215.00		458.00
C. W. D. Browne	90.00	194.00	192.00	2.00		92.00
J. A. Conway	286.00	240.00	120.00	120.00		406.00
A. J. Dredden	176.00	372.00	472.00		\$100.00	76.00
C. R. Bryant	130.00	264.00	264.00			130.00
C. E. Hammond		216.00	200.00	16.00		16.00
G. B. Wilson	194.00	288.00	294.00		6.00	188.00
O. O. James		192.00	192.00			
C. D. Gerald	50.00	300.00	300.00			50.00
L. L. Hamilton	44.00	312.00	312.00			44.00
J. J. Webster	151.00	135.00	132.00	3.00		154.00
S. S. Tatem		336.00	336.00			
P. R. Hilton	440.00	240.00	40.00	200.00		640.00
C. E. Landrum	240.00	241.00	50.00	191.00		431.00
D. S. Quillen		162.00	80.00	82.00		82.00

EASTON DISTRICT

Name	Previous Balance	Due	Paid	Increase	Decrease	Total Balance
E. P. Cooke		\$240.00	\$240.00			
A. F. Farrare	\$136.00	168.00	120.00	\$ 48.00		\$184.00
S. L. Jones		454.00	454.00			
T. M. Murray	186.50	302.00	160.00	142.00		328.50
R. S. Caldwell		288.00	288.00			
C. E. Jordan	507.00	360.00	85.00	275.00		782.00
R. C. Whittington		116.00	40.00	76.00		76.00
S. E. Armstrong	179.00	89.00	168.00		\$ 79.00	100.00
I. H. Bivens	240.00	127.00		127.00		367.00
E. H. Jackson		240.00	240.00			
H. G. Chase		240.00	240.00			
L. C. Waters		149.00	146.00	3.00		3.00
C. A. Edmonds	240.00	300.00	288.00	12.00		252.00
R. Fisher	16.00	360.00	311.00	49.00		65.00
H. R. Opher	282.00	190.00	57.00	143.00		425.00
N. C. Stanley	198.00	216.00	315.00		99.00	99.00
S. G. Dix	224.00	371.00	380.00		9.00	215.00
A. P. Jenkins	179.00	252.00	252.00			179.00
W. J. Mills		300.00	281.00	19.00		19.00

DELAWARE CONFERENCE

C. H. Cottingham	292.00	204.00	124.00	80.00		372.00
C. I. Young	59.00	192.00	192.00			59.00
A. H. Slacum	104.00	160.00	70.00	90.00		194.00
E. N. Foster	240.00	192.00	291.00		99.00	141.00
E. A. Hughes		288.00	238.00	50.00		50.00
T. C. Jones		300.00	300.00			
V. B. Wright	85.00	240.00	210.00	30.00		115.00
J. I. Williams		324.00	324.00			
H. R. Snead		312.00	312.00			
C. M. Stafford	82.00	287.00	290.00		3.00	79.00
G. N. Stanley	372.00	231.00		231.00		603.00
H. T. Hall		252.00	252.00			
A. A. McDowell	12.00	228.00	216.00	12.00		24.00
C. C. Thomas	252.00	252.00	30.00	222.00		472.00

PHILADELPHIA DISTRICT

Name	Previous Balance	Due	Paid	Increase	Decrease	Total Balance
O. Milbourne		\$480.00	\$404.00	\$ 76.00		\$ 76.00
H. M. Deas	\$ 53.00	458.00	73.00	385.00		438.00
A. E. Martin	198.00	360.00	175.00	185.00		383.00
W. S. Taylor	140.00	168.00	222.00		\$ 54.00	86.00
C. L. Carrington		1,188.00	1,188.00			
W. G. Brown	94.00	420.00	100.00	320.00		414.00
J. L. McClendon		379.00	9.00	370.00		370.00
W. A. Harewood		480.00	480.00			
C. B. Miles		526.00	566.00		40.00	
W. R. Mayberry	287.00	216.00	101.00	115.00		402.00
L. V. Baker	114.00	144.00	60.00	84.00		198.00
W. P. Johnson		180.00	180.00			
S. A. Bellamy	12.00	44.00	5.00	39.00		51.00
C. A. Elder	105.00	372.00	372.00			105.00
D. M. Collins	285.00	312.00	13.00	299.00		584.00
A. L. Scriber		278.00	100.00	178.00		178.00
W. E. Stanley		507.00	510.00		3.00	
J. E. Dunn		216.00	156.00	60.00		60.00
D. W. Briddell	87.00	343.00	343.00			87.00
R. L. Harris	199.00	218.00	50.00	168.00		367.00
H. H. Nichols		660.00	660.00			
E. H. Crampton		540.00	540.00			
J. O. Stanley		300.00	416.00		116.00	
I. R. Elzey		600.00	640.00		40.00	
R. B. Thompson		480.00	480.00			
J. W. Elbert	160.00	374.00	177.00	197.00		357.00
S. K. Pinkett	208.00	120.00		120.00		328.00
N. W. Moore	288.00	1,068.00	1,296.00		228.00	60.00

DELAWARE CONFERENCE

151

F. D. Arnold	439.00	439.00			
J. E. Licorish	540.00	540.00			
T. M. Booth	420.00	473.00			
A. N. Redfield	120.00	96.00	24.00	53.00	24.00
M. L. Slade					
E. T. Randolph	12.00	12.00			
M. U. Riley					

SALISBURY DISTRICT

Name	Previous Balance	Due	Paid	Increase	Decrease	Total Balance
I. H. White	\$292.00	\$216.00	\$ 91.00	\$125.00		\$417.00
S. P. Sanders	124.00	312.00	312.00			124.00
G. N. Jones	130.00	192.00	194.00		\$ 2.00	128.00
J. E. McBride	238.00	288.00	38.00	250.00		488.00
L. H. Purnell		240.00	192.00	48.00		48.00
E. J. Johnson	400.00	180.00	15.00	165.00		565.00
J. R. Lee	249.00	216.00	5.00	211.00		460.00
H. J. Lambert		226.00	46.00	180.00		180.00
J. W. Hickman	18.00	131.00	60.00	171.00		189.00
W. H. Greene	187.00	324.00	324.00			187.00
H. F. Barclay			21.00			
J. W. Mickle	376.00	305.00	288.00	17.00		393.00
O. C. Jones	301.00	264.00	74.50	189.50		490.50
E. W. Lee	309.00	192.00	5.00	187.00		496.00
C. E. Handy	141.00	222.00	125.00	97.00		238.00
G. O. Commodore	126.00	300.00	180.00	120.00		246.00
D. T. Lewis	350.00	204.00	45.00	159.00		509.00
R. W. Dennis		240.00	240.00			
S. E. Parker	74.00	374.00	374.00			74.00
E. L. Ellis	240.00	384.00	384.00			240.00
H. W. Spencer		240.00	240.00			
H. E. Anderson		336.00	300.00	36.00		36.00
S. W. C. Crosse	76.00	360.00	360.00			76.00
E. M. Jolly		192.00		192.00		192.00
G. T. Jackson		374.00	374.00			
A. W. Coffey	215.00	181.00		181.00		396.00
Samuel Young			20.00			
C. W. Cannon	90.00	312.00	312.00			90.00
Alexander Reid		240.00	370.00		130.00	
F. R. Robinson		208.00	340.00		132.00	
C. B. White	267.00	287.00	300.00		13.00	254.00
Carrol Scott	328.00	228.00	15.00	213.00		541.00
R. T. Wallace	292.00	115.00	60.00	55.00		347.00
R. T. Crosswell	337.00	276.00	276.00			337.00

DELAWARE CONFERENCE

WILMINGTON DISTRICT

Name	Previous Balance	Due	Paid	Increase	Decrease	Total Balance
O. H. Spence		\$516.00	\$516.00			
H. D. Davis	\$250.00	444.00	446.00		\$ 2.00	\$248.00
T. H. Pendleton		360.00	360.00			
H. J. Fisher	44.00	240.00	200.00	40.00		84.00
S. L. Wilkins		228.00	240.00		12.00	
M. D. Brooks	384.00	108.00		108.00		492.00
M. L. McKenney	102.00	356.00	226.00	130.00		232.00
E. W. Dean	279.00	210.00	25.00	185.00		464.00
A. L. Black	183.00	279.00	50.00	229.00		412.00
F. D. Jones		480.00	480.00			
W. C. Strother		360.00	360.00			
M. C. Blakley	192.00	312.00	210.00	102.00		294.00
F. R. Richardson	205.00	116.00	74.00	42.00		247.00
W. M. Tasco	302.00	312.00	312.00			302.00
A. A. Berry		168.00	168.00			
E. V. Wimberly	164.00	288.00	452.00		164.00	
G. E. Geddes		312.00	288.00	24.00		24.00
L. C. Brown	90.00	349.00	15.00	334.00		424.00
G. A. Sherman	224.00	300.00		300.00		524.00
W. A. T. Miles	4.00	204.00	204.00			4.00
G. W. Cuff	222.00	288.00	21.00	267.00		489.00
C. H. Parker		201.00	108.00	93.00		93.00
C. W. Perry	342.00	240.00	125.00	115.00		457.00
J. E. Bishop		216.00	216.00			
J. C. Caulk		194.00	170.00	24.00		24.00
Augustus Chancy	84.00	396.00	396.00			84.00
D. L. Williams	22.00	250.00	240.00	10.00		32.00
J. R. Shockley		530.00	530.00			
H. T. Moody		348.00	348.00			
G. H. McMurray		403.00	372.00	31.00		31.00
R. C. Hughes	18.00	378.00	360.00	18.00		36.00
S. G. Fullman	405.00	252.00	55.00	197.00		602.00

13. COMMITTEE ON RESERVE PENSIONS

RESERVE PENSION FUND CAMPAIGN

DOVER DISTRICT

Charge	1956	1957	1958	1959	Total
Bridgeville	\$ 100.00	\$ 100.00	\$ 131.00	\$ 136.00	\$ 467.00
Bridgeville Ct.	544.00	544.00	504.00	590.00	2,182.00
Chestertown	175.00	230.00	257.50	250.00	912.50
Cheswold	140.00	223.00	184.99		547.99

DELAWARE CONFERENCE

153

Clarksville	426.00	824.75	542.25	1,793.00
Coleman	30.00	67.00	4.60	101.60
Crumpton	66.00	82.00	101.01	341.51
Delmar	11.00	25.00	58.00	107.75
Dover	100.00	688.00	519.65	1,897.65
Fairlee	20.00	100.00	117.55	343.55
Galena	50.00	68.00	81.02	234.02
Harrington	213.00	338.00	156.00	1,009.00
Laurel	150.00	140.00	553.00	1,143.50
Lewes	259.00	460.00	193.00	1,101.00
Lincoln City	433.00	425.00	385.00	1,713.50
Mardela Springs ..	132.00	325.00	258.60	991.86
Milford	54.00		165.75	324.75
Millington	52.00	58.50	350.87	511.37
Millsboro	395.00	245.00	550.00	1,620.00
Nassau	159.00	485.00	616.79	1,790.79
Newark	125.00	250.00	133.00	585.00
North Berlin	534.00	558.00	514.00	2,196.00
Pomona		100.00	7.25	150.25
Port Deposit	75.00	10.00	303.50	431.50
Rock Hall	25.00	143.21	152.77	533.23
Sassafras	50.00	238.00	341.40	862.40
Seaford	100.00	150.00	44.25	394.75
Seaford Ct.			10.75	28.75
Sharptown	305.00	409.00	337.75	1,386.50
Smyrna	55.00	155.00	38.00	273.00
South Berlin	50.00	300.00	1,016.00	1,896.00
Still Pond	36.00	38.00	114.50	244.00
Townsend		100.00	75.00	244.00
Totals	\$ 4,408.00	\$ 7,619.71	\$ 9,312.65	\$ 28,685.72
Apportioned				\$51,200.00
Paid				28,685.72
Balance				\$22,514.28

EASTON DISTRICT

Charge	1956	1957	1958	1959	Total
Aireys	\$ 63.00	\$ 81.00	\$ 75.00	\$ 440.00	\$ 654.00
Beckwith	75.00	63.50	120.00	150.00	408.50
Cambridge	1,175.00	619.00	747.00	464.00	3,005.00
Cambridge Ct.	203.00	405.00		112.00	720.00
Carmichael	103.00	95.50	35.00	112.00	345.50
Centreville	7.00	274.00	43.00		324.00
Centreville Ct.	25.00	117.00	100.00	60.00	302.00
Chapel	13.00	214.00	236.00		463.00
Church Creek	26.00	25.00	17.00	16.00	84.00
Church Hill	146.00	255.50	286.00	281.00	968.50
Cordova	254.00	248.00	86.00	129.00	717.00
Crapo & Golden Hill	50.00	62.00	87.00	140.00	339.00

DELAWARE CONFERENCE

Denton	216.00	170.00	15.00	100.00	501.00
Easton	60.00	6.00	27.00	43.00	136.00
Easton Ct.	132.00	48.00	50.00	34.00	264.00
East New Market	36.00	98.00	60.00	175.00	369.00
Federalsburg	174.00				174.00
Greensboro	100.00	95.00	211.00	200.00	606.00
Hurlock	270.00	335.00	100.00	350.00	1,055.00
Linkwood	25.00	30.00	35.00	20.00	110.00
Marydel	169.00	245.00	102.00	86.00	602.00
McDaniel	10.00	100.00	110.00	100.00	320.00
Miles River	386.50	313.00	299.00	112.00	1,110.50
Oxford	478.17	408.00	440.00	480.00	1,806.17
Preston	181.00	488.74	100.00	50.00	819.74
Ridgely	85.00	340.00	300.00	200.00	925.00
Royal Oak	160.00	150.00	75.00	75.00	460.00
St. Michaels	275.00	150.00		230.00	655.00
Stevensville	105.00	114.00	135.00	260.00	614.00
Taylor's Island	43.00	58.00	48.00		149.00
Trappe	335.00	208.00	201.00	179.00	923.00
Vienna	25.00	165.00	100.00	50.00	340.00
Williston	17.00	20.00			37.00
Wittman	84.00	101.00			185.00
Totals	\$ 4,276.67	\$ 6,196.24	\$ 4,240.00	\$ 4,648.00	\$19,360.91
Apportioned				\$54,400.00	
Paid				19,360.91	
Balance					\$35,039.09

PHILADELPHIA DISTRICT

Charge	1956	1957	1958	1959	Total
John Wesley, Brooklyn	\$ 130.00	\$ 550.00	\$ 165.00	\$ 136.00	\$ 981.00
Newman		600.00	241.25	100.00	941.25
Redeemer	100.00	310.00	201.00	44.00	655.00
Bethel Mission		10.00	50.00	50.00	110.00
Grace			110.00		110.00
Englewood			60.00	15.00	75.00
Brooks Memorial	583.00	1,612.00	1,100.00	1,100.00	4,395.00
St. Paul	100.00	100.00			200.00
Jersey City	255.00	653.00	270.00	194.00	1,372.00
Linconia			50.00	5.00	55.00
Montclair	765.00	1,565.00	1,120.00	1,150.00	4,600.00
St. Johns, Newark	700.00	1,500.00	525.00	312.00	3,037.00
St. Matthews, Newark	37.00	95.00	50.00	60.00	242.00
New Rochelle		36.00	51.00	30.00	117.00
Butler Memorial	200.00	175.00	175.00	180.00	730.00
Shaw Chapel	35.60	32.00			67.60

DELAWARE CONFERENCE

155

Orange		200.00	160.00	600.00	960.00
Ossining	187.00	100.00	30.00	54.00	317.00
White Plains	425.50	1,054.50	700.00	700.00	2,880.00
Bethsaida,					
Philadelphia	25.00	175.00	175.00	100.00	475.00
Camphor	250.00	982.00	866.00	1,150.00	3,248.00
Christ Mission		27.00	25.00	25.00	77.00
East Germantown	85.00	215.00	208.15	200.00	708.15
Emmanuel	75.00	60.00	35.00	75.00	245.00
Frankford	50.00	90.00	30.00		170.00
Germantown	500.00	1,600.00	1,050.00	1,050.00	4,200.00
Haven	418.00	1,329.00	1,305.00	1,325.00	4,377.00
John Wesley,					
Philadelphia	136.00	1,147.00	1,150.00	1,150.00	3,583.00
Mt. Zion	300.00	853.00	400.00	400.00	1,953.00
Peniel	25.00	75.00	75.00	100.00	275.00
Pinkett Tabernacle				10.00	10.00
St. Barnabas	45.00	350.00	10.00		405.00
Tindley Temple	3,004.00	2,996.00	3,000.00	3,000.00	12,000.00
Zoar	512.00	618.00	1,150.00	1,150.00	3,430.00
Spring Lake			5.00		5.00
Trenton	400.00	1,050.00	725.00	725.00	2,900.00
Totals	\$ 9,373.60	\$19,609.00	\$15,492.40	\$15,490.00	\$59,965.00
Apportioned				\$83,200.00	
Paid				59,965.00	
Balance				\$23,235.00	

SALISBURY DISTRICT

Charge	1956	1957	1958	1959	Total
Cottage Grove		\$ 10.00	\$ 10.00		\$ 20.00
Shiloh, Crisfield .. \$	100.00	335.00	58.00	\$ 100.00	593.00
Union-Asbury		64.00	25.00	8.00	97.00
Dames Quarter		25.00		3.00	28.00
Deal Island		22.00	81.00		103.00
Fruitland	20.00	123.00		8.00	151.00
Girdletree	15.00	272.00	196.00	333.00	816.00
Greenwood	33.00	20.00	25.00	22.00	100.00
Hopewell		10.75		8.50	19.25
Horntown	33.00	27.00	29.00	12.00	101.00
Keller & Exmore ..				10.00	10.00
Leemont	36.00	241.00	25.00	26.50	328.50
Manokin		25.00		28.00	53.00
Marion Station	5.00	300.00	129.00	125.00	559.00
Marumsco-Kingston	50.00	477.00	202.00	262.00	991.00
Mt. Vernon		34.00	22.00	10.00	66.00
Nanticoke		50.00	56.00		106.00
Oakville	12.00	85.00	25.00	17.00	139.00

DELAWARE CONFERENCE

Oriole				5.00	5.00
Pocomoke		75.00	50.00	100.00	225.00
Princess Anne	10.00	100.00	50.00	25.00	185.00
Quantico	20.00	76.00	154.00	70.00	320.00
John Wesley, Salisbury	50.00	57.00	25.00	65.00	197.00
White Temple	80.00	366.00	157.00	60.00	663.00
Shiloh & Hutts Chapel					
Snow Hill	58.00	399.00		100.00	557.00
Stockton		25.00	100.00	25.00	150.00
Unionville	5.00	42.00	50.00	64.00	161.00
Upper Hill				125.00	125.00
Wachaprague	19.00	25.00			44.00
Wattsville	30.00	205.00	80.00	30.00	245.00
Wetipquin		43.00	68.00	22.50	133.50
Whaleyville	58.00	50.00	200.00	162.00	470.00
White Haven				5.00	5.00
Withams					
Totals	\$ 1,110.00	\$ 3,568.75	\$ 1,817.00	\$ 1,831.50	\$ 8,327.25
Apportioned				\$64,000.00	
Paid				8,327.25	
Balance				\$55,672.75	

WILMINGTON DISTRICT

Charge	1956	1957	1958	1959	Total
Atlantic City:					
Asbury	\$ 1,825.00	\$ 1,820.00	\$ 1,825.00	\$ 1,825.00	\$ 7,295.00
Hamilton	266.00	934.00	600.00	600.00	2,400.00
Bridgeton	100.00	1,172.00	636.00	636.00	2,544.00
Burlington	100.00	500.00	293.00	280.00	1,173.00
Buttonwood	210.00	210.00	296.00	275.00	991.00
Eighth St., Camden	25.00	178.00	90.00		283.00
Ferry Ave., Camden	200.00	344.00	330.50	400.00	1,274.50
Cape May			172.00	172.00	344.00
Grace, Chester	150.00	450.00	300.00	225.00	1,125.00
Siloam, Chester	500.00	700.00	700.00	640.00	2,540.00
St. Daniels, Chester	1,850.00	1,825.00	1,825.00	1,825.00	7,325.00
Darby	311.00	310.00	310.00	310.00	1,241.00
Delair	222.00	306.00	500.00	421.00	1,449.00
Elkton	130.00	380.00	248.00	249.00	1,007.00
Fordville	246.00	748.00	950.00	674.00	2,618.00
Grenloch & Rhodes.	118.00	331.00	225.00	225.00	899.00
Lawnside	60.00	276.00	50.00	512.00	898.00
Merchantville	53.00	1,077.00	575.00	475.00	2,180.00
Middletown	100.00	700.00	400.00	400.00	1,600.00
Mt. Holly	280.00	280.00	280.00	254.00	1,094.00
New Castle	291.00	509.00	400.00	350.00	1,550.00

DELAWARE CONFERENCE

157

Newport	364.00	458.00	534.00	452.00	1,808.00
Odessa-Port Penn .	337.00	337.00	246.00	428.00	1,348.00
Pleasantville	100.00	315.00	129.50	285.00	829.50
Port Norris	395.00	375.00	375.00	375.00	1,520.00
Quinton	90.00	352.50	168.00	758.00	1,368.50
Salem	151.00	752.00	652.00	651.00	2,206.00
St. George	162.00	228.00	150.00	175.00	715.00
Wilmington:					
Coleman Memorial	42.00	112.00	125.00	125.00	404.00
Ezion	1,825.00	1,825.00	1,825.00	1,850.00	7,325.00
Haven	150.00	806.00	500.00	500.00	1,956.00
Mt. Carmel		521.00	662.00	662.00	1,845.00
Mt. Joy	325.00	662.00	498.00	487.00	1,972.00
Woodbury	43.00	500.00	290.00	291.00	1,124.00
<hr/>					
Totals	\$11,690.00	\$20,217.50	\$17,631.00	\$18,611.14	\$68,149.64
Apportioned				\$67,200.00	
Paid					68,149.64
<hr/>					
Above Apportionment				\$	949.64

Recapitulation

Charges	Apportioned	Paid	Balance
Dover District	\$51,200.00	\$28,685.72	\$22,514.18
Easton District	54,400.00	19,360.91	35,039.09
Philadelphia District	83,200.00	59,965.00	23,235.00
Salisbury District	64,000.00	8,327.25	55,672.75
Wilmington District	67,200.00	68,149.64	

	1956	1957	1958	1959	Total
Dover District ...	\$ 4,408.00	\$ 7,619.71	\$ 9,312.65	\$ 7,345.36	\$ 28,685.72
Easton District ..	4,276.67	6,196.24	4,240.00	4,648.00	19,360.91
Philadelphia					
District	9,373.60	19,609.00	15,492.40	15,490.00	59,965.00
Salisbury District	1,110.00	3,568.75	1,817.00	1,831.50	8,327.25
Wilmington					
District	11,690.00	20,217.50	17,631.00	18,611.14	68,149.64
<hr/>					
Totals	\$30,858.27	\$57,211.20	\$48,493.05	\$47,926.00	\$184,488.52

Other

Ministers' Wives .	\$ 1,215.52	\$ 25.00			
Interest	11,137.04	3,844.49	6,473.50		
<hr/>					
Grand Total	\$30,858.27	\$59,563.76	\$52,362.54	\$54,499.50	\$197,284.07

DELAWARE CONFERENCE

RESERVE PENSION FUND CAMPAIGN

May 19, 1959

Pledges

	Pledge	Paid	Balance
Bishop Edgar A. Love	\$ 100.00	\$ 100.00	
Rev. D. L. Ridout	500.00	50.00	\$ 450.00
Dover District			
Rev. and Mrs. M. O. Ballard	\$ 500.00	\$ 325.00	\$ 175.00
Rev. and Mrs. C. H. Molock	400.00	200.00	200.00
Rev. and Mrs. G. W. Taylor	300.00	150.00	150.00
Rev. and Mrs. W. E. Marks	200.00		200.00
Mr. and Mrs. Wm. T. Briddell	200.00	32.50	167.50
Rev. and Mrs. P. A. Henry	200.00	10.00	190.00
Rev. J. R. Ingram	200.00		200.00
Rev. Thaddeus Hackett	100.00	25.00	75.00
Rev. C. D. Gerald	100.00	5.00	95.00
Rev. and Mrs. C. P. Spencer	100.00		100.00
Mrs. D. H. Hargis	100.00	100.00	
Rev. and Mrs. C. E. Kiah	100.00		100.00
Mr. and Mrs. T. L. Pitts	100.00		100.00
Rev. and Mrs. C. W. Bagwell	100.00		100.00
Rev. and Mrs. Roland Grant	100.00		100.00
Rev. and Mrs. A. J. Dredde	100.00	35.50	64.50
Rev. and Mrs. D. S. Quillen	100.00	50.00	50.00
Rev. J. A. Conway	100.00	100.00	
Mrs. Ophelia James	100.00	26.00	74.00
Mrs. Rachel Brown		10.00	
Rev. I. W. Wallace	100.00		100.00
Totals	\$3,300.00	\$1,069.00	\$2,241.00

Easton District

	Pledge	Paid	Balance
Rev. and Mrs. C. L. Trader	\$ 500.00	\$ 500.00	
Rev. and Mrs. S. L. Jones	200.00	45.00	\$ 155.00
Rev. and Mrs. C. I. Young	200.00	25.00	175.00
Rev. and Mrs. J. I. Williams	200.00	50.00	150.00
Rev. and Mrs. T. M. Murray	200.00		200.00
Mr. George A. Coleman	200.00		200.00
Rev. Randolph Fisher	200.00		200.00
Mr. J. J. Williams	200.00		200.00
Rev. A. A. McDowell	200.00		200.00
Rev. V. B. Wright	200.00		200.00
Rev. C. E. Jordan	150.00		150.00
Rev. and Mrs. E. A. Hughes	150.00		150.00
Rev. Harvey Chase	150.00	50.00	100.00
Rev. E. N. Foster	150.00		150.00
Mrs. Thelma Alford	150.00	50.00	100.00

DELAWARE CONFERENCE

159

Rev. C. M. Stafford	100.00	10.00	90.00
Mrs. Hester Opher	100.00	25.00	75.00
Rev. C. H. Cottingham	100.00		100.00
Rev. W. J. Mills	100.00		100.00
Rev. A. H. Slacum	100.00		100.00
Rev. R. S. Caldwell	100.00		100.00
Rev. and Mrs. T. C. Jones	100.00	50.00	50.00
Rev. S. E. Armstrong	100.00	20.00	80.00
Rev. E. P. Cooke	100.00	70.50	29.50
Rev. S. G. Dix	100.00		100.00
Rev. and Mrs. H. R. Snead	100.00		100.00
Rev. R. C. Whittington	100.00		100.00
Rev. George Stanley	100.00	48.00	52.00
Mr. J. Lorraine Coleman	100.00	15.00	85.00
Mrs. Helen G. Waters	100.00	45.00	55.00
Rev. and Mrs. H. T. Hall	100.00	12.00	88.00
Rev. E. H. Jackson	100.00		100.00
Rev. W. C. West	80.00	20.00	60.00
Rev. N. C. Stanley	50.00		50.00
Mr. Dewey Townsend	25.00		25.00
Totals	\$4,905.00	\$1,085.50	\$3,819.50

Philadelphia District

	Pledge	Paid	Balance
Dr. and Mrs. W. R. Hazzard	\$ 500.00	\$ 190.00	\$ 310.00
Rev. and Mrs. L. S. Moore	500.00	275.00	225.00
Rev. and Mrs. N. W. Moore, Jr.	500.00		500.00
Rev. and Mrs. H. A. Bailey	500.00	150.00	350.00
Rev. and Mrs. H. H. Nichols	500.00	500.00	
Mr. Hally P. Johns	500.00	50.00	450.00
Rev. and Mrs. W. A. Harewood	500.00	500.00	
Rev. Dennis R. Fletcher	300.00	50.00	250.00
Rev. and Mrs. E. H. Holmes	300.00	50.00	250.00
Rev. and Mrs. C. B. Miles	300.00		300.00
Rev. and Mrs. R. B. Thompson	300.00	100.00	200.00
Rev. and Mrs. E. H. Crampton	300.00	20.00	280.00
Rev. and Mrs. S. K. Pinkett	300.00		300.00
Rev. and Mrs. J. E. Dunn	200.00	100.00	100.00
Rev. and Mrs. W. C. Thompson	200.00	50.00	150.00
Rev. and Mrs. J. R. Jackson	200.00		200.00
Rev. and Mrs. W. S. Taylor	200.00		200.00
Rev. and Mrs. A. E. Martin	200.00		200.00
Rev. and Mrs. J. E. Licorish	200.00	200.00	
Rev. J. O. Stanley	200.00	200.00	
Mrs. J. W. Jewett	200.00	200.00	
Rev. and Mrs. W. E. Stanley	150.00	75.00	75.00
Rev. and Mrs. C. A. Elder	200.00	25.00	175.00
Rev. and Mrs. F. D. Arnold	200.00	43.00	157.00
Mrs. Ethel Martin	100.00	25.00	75.00

Mrs. Nora McNeil	100.00		100.00
Rev. A. L. Scriber	100.00	100.00	
Rev. D. W. Briddell	100.00	20.00	80.00
Mr. James H. C. Kelly	100.00	75.00	25.00
Mrs. Doris Mencil	100.00	25.00	75.00
Mr. Jolley T. Harris	80.00	45.00	35.00
Mrs. Mary L. Peaker		50.00	
Rev. and Mrs. W. G. Brown	100.00	25.00	75.00
Totals	\$8,230.00	\$3,143.00	\$5,137.00

Salisbury District

	Pledge	Paid	Balance
Rev. and Mrs. C. W. Derrickson	\$ 500.00		\$ 500.00
Rev. and Mrs. O. C. Jones	200.00		200.00
Rev. and Mrs. G. T. Jackson	200.00		200.00
Rev. and Mrs. W. H. Greene	200.00		200.00
Rev. Alexander Reid	200.00	35.00	165.00
Rev. and Mrs. Jeremiah Lee	200.00		200.00
Rev. and Mrs. C. B. White	200.00		200.00
Rev. and Mrs. I. H. White	200.00		200.00
Rev. S. E. Parker	200.00	67.00	133.00
Rev. and Mrs. C. E. Handy	200.00	40.00	160.00
Rev. Edward Lee	200.00		200.00
Rev. and Mrs. E. J. Johnson	100.00		100.00
Rev. H. W. Spencer	100.00	25.00	75.00
Mr. William W. Hayman	100.00		100.00
Rev. R. T. Crosswell	100.00		100.00
Rev. and Mrs. R. A. Adams	100.00	60.00	40.00
Mr. and Mrs. Lewis Martin	100.00		100.00
Rev. W. A. Nichols	100.00	20.00	80.00
Rev. R. A. F. Graham	100.00	20.00	80.00
Rev. and Mrs. G. N. Jones	100.00		100.00
Rev. and Mrs. J. E. McBride	100.00	25.00	75.00
Mrs. Jessica Hickman	50.00		50.00
Rev. H. E. Anderson	200.00		200.00
Totals	\$3,750.00	\$ 292.00	\$3,458.00

Wilmington District

	Pledge	Paid	Balance
Rev. and Mrs. W. L. D. Lyght	\$ 500.00	\$ 521.00	\$
Rev. and Mrs. F. D. Jones	500.00	500.00	
Rev. W. A. T. Miles	500.00	109.00	391.00
Rev. and Mrs. G. A. Sherman	500.00	100.00	400.00
Rev. and Mrs. J. N. C. Davis	300.00	250.00	50.00
Rev. and Mrs. O. H. Spence	300.00	200.00	100.00
Rev. and Mrs. A. Chaney	300.00	175.00	125.00
Rev. and Mrs. W. C. Strother, Jr.	200.00	200.00	
Rev. and Mrs. L. C. Brown	200.00		200.00
Rev. and Mrs. R. C. Hughes	200.00	85.00	115.00

DELAWARE CONFERENCE

161

Rev. and Mrs. A. L. Black	200.00	100.00	100.00
Rev. and Mrs. E. V. Wimberly	200.00	50.00	150.00
Rev. J. B. Redmond	200.00		200.00
Rev. and Mrs. G. H. McMurray	200.00	200.00	
Rev. and Mrs. M. L. McKenney	200.00	82.00	118.00
Rev. J. F. Henry	100.00		100.00
Mrs. Helen Loatman	100.00	50.00	50.00
Mr. Hannibal Cooper	100.00		100.00
Rev. and Mrs. J. C. Caulk	100.00	100.00	
Mrs. S. G. Forman	100.00		100.00
Miss Florence Wilson	100.00	125.00	
Rev. Horace Fisher	100.00	25.00	75.00
Rev. C. E. Kincade	100.00	100.00	
Totals	\$5,300.00	\$2,972.00	\$2,374.00

14. COMMISSION ON MINIMUM SALARIES

MINIMUM SALARY REPORT

MARCH, 1959

Balance on hand, May, 1958	\$ 140.19
Deposited, June 4, 1958	3,500.00

(Philadelphia National Bank—Chester-Cambridge Office) \$3,640.19

Checks Withdrawn

1. Isaac H. White	\$ 25.00	25. S. A. Bellamy	100.00
2. Ernest Johnson	50.00	26. Amy Redfield	100.00
3. L. R. Jones	75.00	27. Mary R. Slade	100.00
4. Phillip Henry	75.00	28. N. C. Stanley	100.00
5. C. R. Bryant	75.00	29. A. H. Slacum	125.00
6. G. Burtus Wilson	75.00	30. Frank Farrare	125.00
7. Ophelia James	75.00	31. I. B. Bivins	125.00
8. J. F. Henry	75.00	32. Rachel Brown	125.00
9. F. R. Richardson	75.00	33. J. A. Conway	125.00
10. J. C. Caulk	75.00	34. M. D. Brooks	150.00
11. E. W. Dean	75.00	35. Carlton Parker	175.00
12. Robert L. Harris	75.00	36. R. C. Whittington	175.00
13. S. E. Armstrong	75.00	37. R. T. Wallace	200.00
14. E. P. Cook	75.00	Transportation	
15. Jessica Hickman	75.00	38. W. R. Hazzard	1.50
16. E. T. Randolph	75.00	39. W. L. D. Lyght	1.60
17. Ada Coffey	75.00	40. I. R. Elzey	2.80
18. Jeremiah Lee	75.00	41. C. L. Trader	8.00
19. Emerson Jolly	75.00	42. C. W. Derrickson	11.50
20. Orenzo Milbourne	75.00	43. Wm. H. Hayman	13.00
21. Edward Lee	75.00	Dinner	
22. J. R. Bowdoin	75.00	44. Florence G. Wilson	15.00
23. E. V. Wimberly	100.00		
24. John R. Jackson	100.00	Total checks withdrawn	\$3,553.40

Total amount in Bank	\$3,640.19
Total checks withdrawn	\$3,553.40
Balance	\$ 86.79
	-2.73 (Service Charge—June to Feb.)
Balance in Bank	\$ 84.06

WM. L. D. LYGHT, President
FLORENCE G. WILSON, Secretary-Treasurer

15. COMMISSION ON WORSHIP

Commission on Worship recommends the following:

1. That pastors make faithful use of the regular materials provided by the church as aids in building orderly and effective services of worship, such as the Orders of Service to be found in the Hymnal, and additional services to be found in the Book of Worship.

2. That each church make an effort to supply its congregation adequately with *Methodist Hymnals*, and, as soon as practicable, with a sufficient quantity of the Book of Worship.

3. That pastors purchase the new Wedding Manual just published by The Methodist Publishing House, and follow its suggestions carefully, counselling those who are to be married on all matters relating to preparation for the ceremony, with special attention given to the proper music to be used. (A similar manual is in preparation on the funeral service).

4. That pastors discourage the use of an inferior type of music in the worship services of our churches, and, if pastors are in doubt as to what is not good in music, that they urge the musicians of the churches to utilize the unexplored sections of our *Hymnal* and consult with qualified musicians for direction as to the use of other suitable music to be used in worship.

N. W. MOORE, Chairman

16. TELEVISION, RADIO AND FILM COMMISSION

Since television and radio are here to stay and have been proven to be effective media through which people may grow in Christian understanding and living, we are tremendously excited about the work which we are beginning in the Delaware Conference. More opportunities are now available to present the Christian gospel through mass media than ever before. We pray that we will grow in our skills in order to make use of these opportunities.

We can report to you the following areas of progress during the past year. "TALK BACK," which was produced by the Television, Radio and Film Commission of The Methodist Church was launched on May 10, 1959 in the Philadelphia area. Members of our Conference Commission have helped in the planning and execution of this project and representatives from churches of our Conference have been asked to be guest panelists. Letters have already been received praising and quality of the "Talk Back" programs. The Reverend Daniel L. Ridout, representing the Delaware Conference, will serve as guest preacher for "The Church of the Air" program on WCAU, CBS, on Annual Conference Sunday, May 24th. Through this program a large radio audience

in the Delaware Valley will know of our meeting here this week. The choir of Haven Methodist Church will provide the music.

We wish to express our appreciation to Mr. David Gockley, Director of Public Relations, Philadelphia Council of Churches, for granting us increasing opportunities in this area of service.

Your attention is called to the method of financing the work of the Television, Radio and Film Commission of The Methodist Church. The Annual Conference cannot apportion its churches for The Methodist Television Ministry. Therefore, this item has been removed from the non-ratio askings and placed as a *free-will offering*. Unless we support The Methodist Television Ministry, the future programming of this commission will have to be curtailed. The success of the first "Talk Back" series demands that the second series be produced.

Recommendations

1. That every church take a *free-will offering* for The Methodist Television Ministry on the third Sunday in September.

2. That we send a letter of commendation from this Conference to station WFIL-TV, Philadelphia, for its willingness and cooperation in producing "Talk Back" in the Philadelphia, Delaware and New Jersey area.

DAVID W. BRIDDELL, Chairman

17. THE STATE OF THE CHURCH

We believe that the Church has great underdeveloped resources, and also that she lags miserably behind when compared with other social institutions. She has not yet fully awakened to the task of exerting genuine Christian influence in a world where powerful secular movements vie for the loyalty of mankind.

We think that the Church should be more zealous in assuming her whole responsibility, without compromise, in the struggle against social evils and injustices, such as are evident in the fields of education, labor, industry, commerce, and religion. We believe that it is not enough to voice mere opinions through pronouncements or resolutions, but she must move out into actual real life situations, and come into direct contact with those who are troubled, burdened, exploited, lost, and disinherited.

We feel that by launching into action, under the sovereignty of God, and the strength of the Gospel, the Church will have influence of dynamic quality, and her action will reflect more truly the absolute will of God for today's world.

"Lo, the hosts of evil round us,
Scorn Thy Christ, assail His ways,
Fears and doubts too long have bound us,
Fill our hearts to work and praise,
Grant us wisdom, Grant us courage,
For the living of these days."

We recommend that the Church:

1. Emphasize through preaching and teaching, the impact of the full Gospel message, and its challenge to take action.

2. Exert dynamic leadership in vital areas of social concern where neglect and injustice are evident.

EDWIN L. ELLIS, Chairman

18. COMMITTEE ON WILLS AND LEGACIES

The manner in which we use our money is a matter of individual choice. The way it is used after we have gone from this world isn't always our choice. It isn't our choice because fifty percent of the people of the United States die without making a will. Some feel that making a will hastens death. This is a superstition which should have no place in Christian planning. Some folks face the problem of a will by avoiding the question, then fate steps in and forces them to take the consequences.

Remembering the church in a will sounds simple but needs to be handled wisely. We recommend the following steps: 1. Seek the will of God in prayer; 2. Seek the service of a lawyer; 3. Keep the will in a safe place. We further recommend that in remembering the church in your will, the following may be considered: Building and improvement of church property, hospitals and homes, world service, schools and colleges, and scholarships. Any amount of money can be used.

Recommendations

We recommend:

1. That the local churches make "Wills and Legacies" a paramount issue in its cultivation and promotion.
2. That the pastors seek to have each charge send its apportionment by September in order that this committee will have ample time to cultivate this important work.
3. That the filmstrip, "Over the Wall" be shown on each district, and if possible, on each charge. (This filmstrip can be obtained without cost through the district superintendent from the Council on World Service and Finance, Chicago, Ill.)

CORNELIUS B. WHITE, Chairman
MARJORIE FOREMAN, Secretary

19. THE EMANCIPATION PROCLAMATION CENTENNIAL

Another year has given more light, more freedom and more truth concerning the background and the destiny of The American Negro. In spite of his innumerable shortcomings and glaring faults he carries within his breast 'an indispensable element' that our nation needs in the present crises.

This year marks our Fourth Pre-Jubilee Hour. Three years hence will find us upon the threshold of the 100th Anniversary of the issuance of the Emancipation Proclamation.

Our Fourth Annual Exhibit in the rear of this auditorium is centered around a replica of THE TOMB TO THE UNKNOWN SLAVE to be erected in Swainton, New Jersey, 1963. Here the bones of an unknown slave will be placed in a sarcophagus and laid in a tomb amid insignia of more than 6,000 years of recorded history. This will be the fruition of a long overdue mission of love to the forgotten person who laid the economic foundation of our great country with 'a thrill of joy prophetic, trembling on from east to west.'

Excavations have been made for The Emancipation Centennial Park, and drawings and castings for the tomb.

Recommendations

1. A place on our Annual Conference Program, 1960 for the Fifth Jubilee Hour.
2. Historical displays to be carried to many parts of each district of the Delaware Conference bounds and regions beyond.
3. A continuous program of forums, workshops, discussion groups and retreats.

Receipts

From Conference Treasurer \$100.00

Disbursements

Transportation and clerical work \$49.00
 Drawings, photographs and materials 11.00
 Memorial Park sign 15.00
 Postage and printing 25.00

Total \$100.00

ELMER WENDELL DEAN, Chairman

20. EDITORS OF THE HISTORY OF THE DELAWARE CONFERENCE

The publication of a History of the Delaware Conference has not been realized; however, the editorial staff has made some progress. In addition to the Conference Journals, books, papers, and mimeographed copies of the manuscripts of the late Doctors F. J. Handy and Wm. C. Jason, Sr., the editors have acquired and reported more than 239 double-spaced pages or fact sheets of classified, relevant data on such subjects as the following: "Action and Reaction of Methodism on Negroes of the Area from Earliest Times to the Organization of (Negro) Societies, Missions and Churches," "Pre-Delaware Conference Organization," "Organization and Early Development of the Conference," "Earliest Beginnings of Methodism on the Eastern Shore," "Camp Meetings of Early Methodism," "The Methodist Aid to Negro Freedom," "Early Independent Church Movement," "Establishment of Missions," "Vote for Conference Changes," "Report of Epworth League Committee," "Freedmen's Aid and Southern Education Society," "Delaware Conference History Since Unification," etc.

Among other things, the study of this history reveals that "the phenomenal spread of Methodism through Pennsylvania, New Jersey, Delaware and Maryland, especially on the Eastern Shore (The Peninsula) was due largely to a group of intrepid young men from Ireland, England, and also America, who, imbued with the true spirit of evangelism, gave themselves with almost incredible abandonment to the spread of the Gospel. These men sowed the seed which made this territory a fruitful soil; and as they labored among both the whites and the Negroes, the field became ready for the labors of the forefathers of the Delaware Conference who subsequently took over the responsibility of serving their own people in this area."

The historical findings also give brief biographical sketches of such important men as Isaiah Henson who was affectionately called the Father of the Delaware Conference, James Davis who died at the seat of the Conference in 1870, Harrison Smith who because of the power of his voice was called a "Son of Thunder," Wilmore S. Elzey who was the first Secretary of the Conference, and Frost Pullett who was the first after organization of the Conference to be received as a member.

Tradition has preserved the following humorous story about Brother Pullett. Dr. F. J. Handy declares in his manuscript that "Frost Pullett went to Deal Island to preach. He was threatened with bodily harm by ruffians, these same brutal fellows had previously captured a colored preacher named Buyman Brown, tied him and made him run behind a horse until he was completely exhausted and fatally injured, this group finally apprehended Frost Pullett to whom they said, 'Old man, if we let you go, will you promise us that you will not be seen again?' Frost at once, with his characteristic wit said, 'If you will let me go, you may see frost here again, but you will never see Pullett here any more.'" With profound devotion and great sacrifices Frost Pullett persisted in preaching the gospel and helped to establish Methodism on the Eastern Shore.

The last meeting of the editorial staff was held on Saturday, April 25, 1959, at Mt. Carmel Church in Wilmington, Delaware. While some of the editors believe we have sufficient data to complete the proposed volume, most of the staff members see the necessity of further research and "digesting of reported materials" before a satisfactory History of the Delaware Conference is ready for publication. Our primary concern is not to write a "quick, short story," but an accurate, readable, interesting account of the signal events, the struggles and the progress of the great, historic Delaware Conference.

The editorial staff agreed upon the following procedure to facilitate the writing of the History of the Delaware Conference:

1. That relevant materials in the Pratt Library, Baltimore, Maryland, in the Philadelphia Public Library, and in the library of the Old St. George's Church be secured and reported on fact sheets.
2. That a further study be made of Methodism on the Eastern Shore, especially on the Peninsula.
3. That the necessary and proper steps be taken to complete the chapters and the whole volume with deliberate speed.
4. That adequate funds be provided by the Conference to cover all expenses involved in mimeographing, editorial clinics or workshops, and the publication of the volume.

Since our last report to the Annual Conference, the following disbursements have been made by the editorial staff:

G. H. McMurray, dinners (April 25, 1959)	\$15.00
William C. Jason	11.50
Travel	\$3.50
Preparing and mailing of minutes	8.00
Daniel L. Ridout, Sr., travel	7.12
Frederick D. Arnold, travel	7.00
James R. Webb, travel	6.50

Walter R. Hazzard	6.00
Travel	\$3.60
Mimeographing, envelopes, postage, etc.	2.40
Joshua E. Licorish, travel	3.69
Total Disbursed	\$56.81

WALTER R. HAZZARD, Chairman
WILLIAM C. JASON, JR., Secretary

C. Other Reports

1. WOMAN'S SOCIETY OF CHRISTIAN SERVICE

I am indeed happy to present to you, my first report.

During these forty days of Lent, we have been following Jesus, as He taught, healed, and witnessed how the "Spirit of Christ Is Sufficient for All of Life." The significant thing about Jesus was His power to attract people of so many different personalities. His interest and love drew them. This is our aim to win and help to unite all women of the church in Christian living and service. The reports are as follows:

Dover District: Mrs. Isaac Crippen, the new president, and officers found a well organized district. The work is progressing. They continue to march forward with strength to achieve the goals for the year, namely: sub-district group organizations, 100% reporting, budget paid in full, more prayer circles, a few more accredited courses and two workshops. Special emphasis has been placed on Children and Youth work. An Officers Training Day was held on each sub-district. An Educational Seminar proved a great benefit to the district, with its theme, "Reaching Out to Others Through Study." Miss Dorothy Barnett, Field Worker of the Woman's Division of Christian Service, toured the district. She brought information and inspiration. We will again attend the Delaware United Church Women's Session in Christ Church, Dover, Delaware. The bond grows stronger.

Easton District: Mrs. Joseph Murray, president, proudly reports an increase in membership, study courses, and subscriptions to the Methodist Woman and World Outlook. Four societies have received Jurisdiction recognition. In the Church Wide Study, the members of Waugh Church, Cambridge, Maryland, donates a special gift of \$125.00 to help build a college in Alaska. The chairmen of the sub-district groups are doing a magnificent job in promoting the work. We were greatly benefited by the visit of Miss Dorothy Barnett on our district. She had the opportunity to speak at three high schools. Our Eleven-Eleven Rally, Vice President Workshop, and Clinic for Children's Workers were very successful. Spiritually and financially the district prospers.

Philadelphia District: Report progress under the leadership of their president, Mrs. Geneva H. Summers. There were two Officers Training Days, an Education Seminar and district meetings with outstanding guests, who presented courses that were full of information as well as inspiration. We also had a visit by Miss Dorothy Barnett, our field worker of the W. D. C. S. The "District Sweetheart Luncheon" was held at Tindley Temple. We are still striving to realize our chief aims: To recruit some young person for full-time service; To urge every member to pledge freely and then pay in full; To co-

operate with the total program of the Church. We have faith to know that this will be accomplished, so, we will endeavor to Go, labor on! spend and be spent—'Tis joy to the Father's will; It is the way the Master went—Should not the servant tread it still?

Salisbury District: Mrs. Odelle Jackson, president, makes the following report of the work accomplished with the assistance of loyal, consecrated women. An Educational Seminar was well attended. Study courses were so interestingly presented that books were sold to the amount of \$68.55. "To read is to know, and to know is to do." The Inter-Cultural Workshop was at last realized, Mrs. Pope was elated over the attendance of both groups, 93 and 95. Rev. Otho J. Brewer, visited the meeting and spoke on Migrant Work, another step toward integration. We gave hymnals to Friendship House. Our desire is to complete our budget in due time. Miss Dorothy Barnett, of the Division, rendered wonderful services.

Wilmington District: Mrs. Mary Miles, president, reports progress. The faithful and cooperative officers work earnestly to achieve the goals set for the year. The year began with an Officers Training Period conducted by our Conference Sec. of Promotion, Mrs. Boyd Alford. The Educational Seminar was in charge of Mrs. Edith Prideaux. This was a source of much needed information. The observance of the Week of Prayer and Self Denial was quite a success all over the district. November 16th and 19th, Miss Dorothy Barnett, Field Sec. of the W. D. C. S. visited our district. Her wealth of information is proving of great value to the work. At our district meetings, we aim to present the most needed areas of work in skit forms. Mrs. R. C. Hughes, our Vice-President, aided by Mrs. Pearl Spence are doing commendable work along the drama line. We are moving on, "In His Name."

The Wesleyan Service Guild, with the newly elected Secretary of the Conference, Mrs. Harry A. Henry, continues to progress along all lines of work. The Guild's aim is to have 100% cooperation. They have had two executive meetings, one of which I attended, at Friendship House. They have donated twelve hampers to Friendship House. A new Guild has been organized at Trinity Methodist Church, Germantown, Pa. Mrs. Harry Henry has visited each district on which Guilds are organized. Miss Lillian Johnson, Division Secretary of Guilds, has also visited our Conference to further enlighten us in Guild work. They are looking forward to their week end July 17th, 18th and 19th, at Delaware State College, Dover, Delaware.

This report would not be complete if I did not mention our School of Missions, Friendship House and Jurisdiction representatives. Mrs. William A. Strothers who is Secretary of Children's Work of the Jurisdiction and Mrs. William Henry who is Treasurer of the Jurisdiction, are rendering valuable services in the Conference, wherever needed, especially at Friendship House.

The School of Missions continues to grow. The type of faculty is always the best. The dedicated and consecrated officers are like jewels, shining in splendor, doing their best, that "Christ's Kingdom May be Realized." Our Conference knows the value of this school and each year sends as many as possible to be instructed. We are indeed pleased with the cooperation of our ministers with this work, and hope the time will soon come when we will have a large attendance of the clergy.

Mrs. Florida Graves, the director of Friendship House, is doing a good job. There are twelve girls living here. A great deal of work has been done,

and I'm sure, when you see it during the Conference, you'll be pleased that you have helped to support such a beautiful and worthwhile project. This is your own Friendship House with its mortgage paid off. The Mortgage Burning will be 4 o'clock Saturday, May 23rd, Bishop E. A. Love, Resident Bishop participating. The Wesleyan Service Guilds and Woman's Societies of the Philadelphia Area have held many meetings here. The Annual Fall Luncheon continues to be a great success, until now, we wonder—"Where will we hold it?"

To this tremendous task, I reconsecrate my life.

CARRIE W. HENRY (MRS. H. G.), President

2. AREA ADMINISTRATIVE SECRETARY

In making this—my seventh report to the Annual Conferences of the Baltimore Area, I must say, first, a word of profound gratitude to all those who have contributed in any way in making my work most enjoyable and challenging. In a measure this means not only Bishop Love, with whom I am directly associated, but his Area Cabinet—the 18 district superintendents of our conferences, the conference officers, the pastors, and the laymen of our church, including the thousands I have never met or even seen.

It is, of course, this feeling of oneness among us, despite our wide-spread territory, which enriches our total program and which strengthens our fellowship.

We urge support of the two major projects which will be presented by our office this year:

1. The Area Ministers' Wives Retreat, to be held at the Morgan Christian Center, July 15-18. Because of the unprecedented success of last year's retreat for the women of the Delaware and Washington Conferences, the ladies almost unanimously requested that the retreat be enlarged this year to embrace the entire area.

It will doubtless be necessary for the women of the East Tennessee and North Carolina Conferences to come in car pools as a matter of economy. They should thus make travel plans early. Advance registration of \$2.00 must be in the area office by July 1st.

2. The bi-quadrennial Area Council will meet October 7-9, in John Stewart Church, Bluefield, West Virginia. Official delegates are listed in the Area Council by-laws, found in the journals of each Annual Conference.

Superintendents are requested to see that pastoral delegates representing the various districts be elected as soon as practicable after the Annual Conferences.

The Council will meet for the first time within the bounds of the East Tennessee Conference. Because of the travel distance, all delegates must come in car pools, if at all possible. Superintendents are requested to plan such pools from their respective districts by July 31, so that the delegation can be determined before the August vacation month.

We recommend that Sunday, June 28, be observed as Baltimore Area Messenger Day in our churches, and that each pastor be requested to report a minimum of five subscriptions for the paper during the week following. Promotional materials will be sent each charge from the Area Office.

DANIEL LYMAN RIDOUT

3. AREA DEPARTMENT OF RESEARCH AND SURVEYS

The service of Research and Surveys of the Area Office submits its report for the conference year 1958-59.

It has been our privilege to provide service in the following: 1. Make two special reports for Bishop Edgar A. Love in the North Carolina, Washington, and East Tennessee Conferences. 2. Two research trips to Norfolk, Virginia, studying the possibility of securing the Memorial Methodist Church for the use of Negro Methodists within the bounds of the North Carolina Conference. 3. A study in Richmond, Virginia, recommending that the Washington Conference acquire the Branch Memorial Methodist Church as an additional church for the expanding Negro population of Richmond.

The following conferences were attended: Regional meeting of the American Society of Planning Officials, New York City, October 16-18, 1958; Washington-Delaware Conference on Missions, Morgan State College, Baltimore, Md., July 15-18, serving as consultant on urban life as it effects the church; Conference on "The Role of the Church in Urban Renewal," auspices of Council of Churches and Baltimore Urban Renewal and Housing Authority, April 8, 1959, Brown Memorial Presbyterian Church, Baltimore; Annual Meeting, Maryland State Conference of Social Welfare, Goucher College, Towson, Md., May 7, 1959.

During the year, served as a member of the following boards and commissions: Board of Missions, Washington Conference; Commission on Town and Country Life, Washington Conference; Comity Commission, Council of Churches for Maryland and Delaware; Comity Commission, Washington, D. C. Council of Churches; Department of Urban Church, National Council of Churches, U. S. A.; National Probation and Parolee Association; National Conference of Social Work; American Society of Planning Officials; Maryland State Conference of Social Welfare; and Executive Board, Baltimore Branch, NAACP.

Recommendations

1. That the Board of Missions in each of the four conferences of the Area study carefully the urban and rural territories, planning to meet the needs of missions and church extension within their bounds, including ample funds for the boards of missions to promote urban and rural church extension.

2. That we re-study our Town and Country program and plan wisely for a Rural and Town ministry to meet present day needs.

3. That the Annual Conferences select proper lay and ministerial representatives for the Conference on Town and Country Work, July, 1959.

SAMUEL M. CARTER, Director

4. PROPOSAL FOR CREATION OF NEW YORK AREA METROPOLITAN PLANNING COMMISSION

The Story of Methodism in the metropolitan area of New York in recent years is largely the story of massive changes of urban population and the attempt of the church to relate itself to them. Thousands of Negroes and Puerto Ricans have become the neighbors of churches which have traditionally had white congregations. Many of these congregations have "moved out" to new neighborhoods while others have remained with ever diminishing resources of

manpower and money. Some have continued to serve the immediate parishes attempting to minister to all the people. For the most part the efforts have been limited and usually rather local in approach. Meanwhile the opportunities and the problems have continued to mount until they have become almost overwhelming. It was evident that Methodism needed to make a greater and more creative approach if it is to render its part of Protestantism's witness to the metropolitan area.

Consequently in June of 1957 Bishop Frederick B. Newell appointed a New York Area Study Committee, charged with the responsibility of developing a more adequate strategy for the church. As this committee began its work two things became evident: (1) that it was necessary to take a more careful look at the entire picture, and (2) that the relationship with the Negro churches of the Delaware Conference needed to be clarified. Bishop Edgar A. Love was asked to appoint three representatives from the Delaware Conference to this Study Committee.

This augmented committee then sponsored, with the Department of City Work of the Division of National Missions, the Conference Board of Missions, and the Urban Work Committees, a New York Metropolitan Area Urban Workshop. This was held at Buck Hill Falls, January 6-8. Thirty-seven ministers and laymen including eight district superintendents, with eight resource persons and five staff members of the Division of National Missions, studied with Bishop Newell, the various aspects of Methodism in metropolitan New York.

Among the recommendations from the Workshop was one—that the Area Study Committee develop a plan for a Metropolitan Area Planning Commission and that this plan be presented to each of the four annual conferences at their next sessions.

After further careful study this Area Committee herewith presents to the respective annual conferences for adoption the following:

Function

(1) To develop, after careful study and research, a comprehensive plan and strategy, both immediate and long-range, for the Methodist Church in the metropolitan area of New York.

The metropolitan area involved in this study being the counties of the Bronx, Manhattan, Brooklyn, Queens and Staten Island in New York; the Northern, Eastern, and Southern Districts of the Newark Conference; and the New York metropolitan area of the Philadelphia District of the Delaware Conference.

(2) To recommend to the proper agencies and/or societies appropriate action in support of the plan.

(3) In implementing the plan, to correlate the areas of responsibility and function of the various existing agencies presently involved and cooperate with other denominations and interdenomination agencies.

(4) To develop a plan for, or program of continuing financial support for the work of the inner city.

(5) To provide a thorough educational program on the Commission's plans so as to reach the Annual Conference involved with particular emphasis on reaching the people in the local churches of the inner city.

Composition

The Executive Committee of the New York Study Committee, after consultation with the Bishops, shall nominate to the Bishops for appointment the members of the Metropolitan Area Planning Commission with representation as follows:

The two Bishops; the eight District Superintendents of the districts involved in the inner city area being considered (the Brooklyn North and South and the New York Districts of the New York East Conference; The New York District of the New York Conference; The Northern, Eastern and Southern Districts of the Newark Conference; and the Philadelphia District of the Delaware Conference); and

Ministers and laymen chosen because of their interest, ability and training in the city and city church work as follows: four from the conference boards of Missions, four from the conference urban work committees, and one from each conference representing the city or district.

5. STEERING COMMITTEE—DELAWARE STATE COUNCIL OF CHURCHES

A number of the judicatories of Christian denominations serving in Delaware adopted a joint resolution at their respective sessions in the spring of 1958 looking to the establishment of a State Council of Churches in and for Delaware. Representatives were appointed by their respective denominational bodies, and a number of meetings have been held in the First Presbyterian Church of Dover. Consultants from the Maryland-Delaware Council of Churches, Delaware Council of United Church Women, Council of Churches of Wilmington and New Castle County and other interested individuals have been invited to help guide the formation of a Council. Those who have been meeting have come from several denominations and from various Delaware localities.

After reviewing the religious, social, and legislative matters in which Christian denominations have cooperated or need to cooperate in Delaware, it was unanimously agreed that a State Council of Churches is clearly, perhaps even urgently needed. The group thereupon constituted itself a Steering Committee to effectuate such an organization. The attached Constitution and By Laws represents our study of Delaware circumstances, of similar documents from numerous other state councils, and our unanimous recommendation to our respective denominations.

It is not proposed that a Delaware State Council of Churches will supercede any local or county councils now in existence or likely to be organized nor that there shall be any organic relationship with national or international councils of churches. It is contemplated that headquarters will be established in Dover, and that professional executive leadership will be secured.

Careful consideration has been given to financing a state council of churches. Recognizing that denominational budgets cannot be adjusted quickly, the following table of askings is submitted for a three year period:

	1959	1960	1961
Peninsula Methodist Conference	\$ 1,000	\$ 5,000	\$ 8,000
New Castle Presbytery	1,000	4,000	6,000

Episcopal Diocese of Delaware	1,000	4,000	6,000
State Baptist Convention	100	600	1,000
Delaware Lutheran District	100	300	1,000
Delaware Methodist Conference	100	1,000	1,200
A. M. E. Conference	50	300	500
All Others	100	500	1,000
	\$ 3,450	\$15,700	\$24,700

Several factors determined these askings, including ability to give, the ecclesiastical structure of the respective denominations, and their comparative numerical strength in Delaware. It was agreed that no fixed formula is either feasible or desirable. Your representatives are deeply convinced, however, that no organization representing cooperative Protestantism ought to be brought into being abortively and without adequate, assured financial backing. The above yearly totals represent basic, *minimum requirements*. Unless they can be subscribed in good faith, the movements to establish a Delaware State Council of Churches very probably should be terminated for the time being.

The Steering Committee stands ready to call the first General Assembly into session under the terms of Article V of the proposed Constitution and By Laws. Presiding officers of denominational judicatories are invited to send certifications of favorable action to the Steering Committee's Secretary, 301 N. State Street, Dover.

Respectfully submitted,
 W. F. DUNKLE, JR., Chairman
 LAWRENCE T. SLAGHT, Secretary

THE CONSTITUTION AND BY LAWS OF THE DELAWARE STATE COUNCIL OF CHURCHES, INC.

PREAMBLE: In the Name of God the Father, God the Son, and God the Holy Ghost. Amen. In order to discover together and to fulfill more adequately their common Christian purposes, the churches of Delaware do hereby constitute this Council as follows:

ARTICLE I. The name shall be the Delaware State Council of Churches, Inc.

ARTICLE II. The membership shall consist of those several religious communions whose judicatories most nearly correspond to the State of Delaware in their geographic area which accept this Constitution on behalf of their constituents in the State of Delaware.

ARTICLE III. The governing body shall be an annual meeting called a General Assembly composed of the District Superintendents or Presiding Elders of Methodist districts in Delaware, the General Presbyter of the New Castle Presbytery of the United Presbyterian Church in the USA, the Bishop of the Protestant Episcopal Diocese of Delaware, the Executive Secretary of the State Baptist Conventions in Delaware, the Dean of the Delaware District of the United Lutheran Church, and the corresponding executive of any other member communion, provided that the communions these officers represent are or become members of the Delaware State Council of Churches; and four (4) persons elected by the respective state judicatories of each member communion, of whom two (2) shall be clergy, and two (2) shall be laity; and for each

annual session following the first organizing session, a further number of persons, clergy and laity being equal in number, to be elected by the state judicatories of the member communions as proportionately determined annually by an Executive Board to be constituted as in Article IV.

ARTICLE IV: 1. There shall be an Executive Board elected by the General Assembly to consist of a President of the Council, a Vice-President of the Council, a Secretary of the Council, and a Treasurer of the Council, who shall exercise the duties normal to their offices for terms of one year each; twenty-one (21) Members-at-Large, who shall hold office for overlapping terms of not more than three years; *ex officio*, with full voice and vote, the heads of all departments of the Council which may be organized from time to time with the approval of the General Assembly; and *ex officio*, with full voice and vote, the President or Executive of such local councils of churches as may from time to time exist in Delaware, as the respective governing bodies of such local councils may determine; provided that each member communion shall be represented in the membership of the Executive Board.

2. The Executive Board shall meet at least semi-annually; shall at its first meeting effectuate the incorporation of the Council under the laws of the State of Delaware; shall act on behalf of the Council between meetings of the General Assembly; shall present annually to the General Assembly for its approval a recommended program of activities and a financial budget; shall collect, receive, and disburse the funds of the Council; shall employ and supervise any staff for the Council; and shall give general direction to the affairs of the Council in administering policies and programs determined annually by the General Assembly.

ARTICLE V. The Delaware State Council of Churches, Inc., shall exist under this constitution upon the acceptance by the judicatories of any five (5) communions eligible for membership under the terms of Article II, as certified by their respective presiding officers.

ARTICLE VI. 1. This Constitution and By Laws may be amended at any regular annual meeting of the General Assembly by a two-thirds (2/3rds) affirmative vote of those present and voting, provided that any proposed amendment; shall have been submitted in writing to all members of the Executive Board not less than thirty (30) days prior to the semi-annual meeting of the Board next preceding an annual meeting of the General Assembly.

2. Additional regulations for the operation and administration of the Council may be enacted from time to time in keeping with the terms of this Constitution and By Laws by a majority of the General Assembly upon recommendation in each case of the Executive Board.

6. CHURCH AID REPORT

Dover District

Received from Conference Treasurer \$475.00

Disbursements

Pomona	\$ 50.00
Delmar	50.00
Clarksville	25.00
Nassau	25.00

DELAWARE CONFERENCE

175

Telephone and office supplies	175.00
Previous deficit	150.00
	<hr/>
Total	\$475.00

M. O. BALLARD

Easton District

No funds received from Conference Treasurer.

C. L. TRADER

Philadelphia District

Received from the Conference Treasurer	\$750.00
--	----------

Disbursements

Deficit from 1958	\$.32
Pinkett Tabernacle	5.00
Redeemer	10.00
Linconia—St. Matthew's	13.50
Frankford—St. Thomas	20.00
Taxes on Church property in Linconia	87.67
Donations to ministers	155.00
Extra travel	148.00
Extra secretarial work	50.00
Telephone and telegrams	261.40
	<hr/>
Total	\$750.89

Deficit	\$.89
---------------	--------

WALTER R. HAZZARD, District Superintendent

Wilmington District

Received from Conference Treasurer	\$550.00
--	----------

Disbursements

Donations to churches	\$325.00
To assist ministers	51.00
District supplies	101.93
Telephone and telegrams	199.03
	<hr/>
Total	\$676.96
	<hr/>
Deficit	\$ 49.96

W. L. D. LYGHT

Salisbury District

Received from Conference Treasurer	\$406.00
--	----------

DELAWARE CONFERENCE

Expenditures

Telephone and telegrams	\$225.00
Secretarial expenses	75.00
Stamps, stationery and office supplies	125.00
Donations to ministers	43.00
Total	\$468.00

CYRUS WALTER DERRICKSON, Dist. Supt.

7. PROMOTIONAL ADVANCE FUND

Dover District

Received from Promotional Advance Fund	\$500.00
Disbursed to Wesley Church, Clarksville, Del.	500.00

M. O. BALLARD, Supt.

8. ROBERT BONNER, JR. AND ASSOCIATES

Auditors—Accountants

March 5, 1959

Dear Sir,

The books of the Treasurer for The Delaware Conference of the Methodist Church have been audited for the fiscal year of May 1957-April 1958.

The vouchers for each charge of the Conference have been audited separately and the findings mailed to their respective Superintendents to be certified by the minister.

The receipts journal has been turned over to Walter P. Harris, Certified Public Accountant, for audit. Certification of the Account has been given to the chairman of the Commission on Finance. Receipts and disbursement breakdown schedule are on the following pages.

Very truly yours,
Robert Bonner, Jr.
Auditor

December 22, 1958

Delaware Conference of The Methodist Church
4715 Duffield Street
Philadelphia 24, Pennsylvania
Gentlemen:

In accordance with the request of your treasurer we have made a special examination of certain accounting records of the Delaware Conference of The Methodist Church. Our examination related exclusively to the period May 1, 1957 to April 30, 1958, and was made for the purpose of ascertaining whether all cash receipts as evidenced by remittance sheets and a schedule of the totals of cash receipts from Maintenance, Minister's Wives and Miscellaneous receipts were deposited in the bank.

For the entire period we prepared a listing of all cash receipts for each of the five districts, Dover, Easton, Salisbury, Philadelphia and Wilmington from amounts shown on remittance sheets. We were furnished a schedule listing the

total receipts of Maintenance, total receipts of Ministers' Wives and the total receipts of Miscellaneous collections. Confirmation notices were sent by your internal auditor.

In our opinion cash receipts as evidenced by remittance sheets and the aforementioned schedule furnished us were deposited in the bank and the excess of receipts over deposits was re-deposits of returned items.

WALTER P. HARRIS
Certified Public Accountant (Pa.)

DELAWARE CONFERENCE OF THE METHODIST CHURCH
SCHEDULE OF RECEIPTS AND DEPOSITS

For the Period May 1, 1957 to April 30, 1958

Exhibit A

Receipts, per remittance sheets

Districts:

Dover	\$ 42,717.63	
Easton	36,943.00	
Salisbury	27,370.44	
Philadelphia	88,265.96	
Wilmington	61,163.52	\$256,460.55

Maintenance	8,427.20
Ministers' Wives	11,942.00
Miscellaneous Collections	4,398.05

Total Receipts \$281,227.80

Redeposits—items returned during the period	\$ 2,259.68
—items returned prior to May 1, 1957	247.24

Deposit of cash receipts for the period ended	
April 30, 1957	200.00 2,706.92

TOTAL \$283,934.72

Total Deposits, Girard Corn Exchange Bank, from May 22, 1957	
to April 28, 1958	\$283,934.72

RECEIPTS—1957-1958

	Dover	Easton	Philadelphia	Salisbury	Wilmington	Total
Dist. Supt. Salary	\$ 4,920.50	\$ 5,393.00	\$11,629.00	\$ 5,500.50	\$ 6,901.75	\$ 34,344.75
Episcopal Fund	994.00	1,055.00	1,876.00	1,154.00	1,460.00	6,539.00
Conference Claimants	6,291.67	6,362.50	10,631.93	5,024.00	8,354.00	36,664.10
World Service	7,113.00	8,009.50	19,312.57	5,561.00	9,452.00	49,448.07
General Administration	470.00	354.00	540.50	207.00	387.00	1,958.50
Jurisdictional Fund	113.00	94.00	210.00	60.50	100.00	577.50
Promotion-Advance	2,469.00	1,950.00	4,151.00	727.00	3,237.91	12,534.91
Area Expense	429.00	844.50	1,068.00	190.50	522.00	2,554.00
Board of Lay Activities	232.24	282.00	660.00	193.00	447.00	1,814.24
Civilian Service	26.00	18.00	67.00	30.00	21.00	162.00
Colleges and Seminaries	1,084.00	822.00	1,522.00	155.00	1,174.00	4,775.00
Conference Permanent Fund	511.50	518.50	1,311.00	163.00	680.00	3,184.00
Conference Permanent Fund (Pastor's 1/2)	706.00	819.50	1,643.60	670.00	1,164.50	5,003.60
Annual Conference Support	1,366.00	1,585.00	2,154.50	1,308.00	1,550.00	7,963.50
Fellowship of Suffering	169.25	179.50	558.00	143.00	231.50	1,281.25
Methodist Student Day	247.00	175.00	366.00	201.50	261.00	1,250.50
Methodist Youth Fund	241.25	197.00	485.67	415.50	164.00	1,503.42

DELAWARE CONFERENCE

Methodist Youth Institute ..	122.00	117.00	276.00	47.00	211.00	773.00
Minimum Salary Fund	633.38	471.25	1,756.00	277.00	764.00	8,902.13
Ministerial Training	226.00	249.00	594.00	661.00	374.00	1,604.00
Race Relations Day	554.43	224.50	591.00	237.03	390.00	1,996.96
Rally Day	649.85	327.00	1,054.41	420.78	527.50	2,979.54
Week of Dedication	165.28	111.00	349.00	175.20	183.00	983.48
Young Adult Support	261.25	183.00	387.00	162.00	278.00	1,271.25
Youth Conference Support ..	336.00	272.50	642.00	238.00	463.00	1,951.50
Conference Minutes	713.75	363.25	866.25	372.00	542.00	2,857.25
Church Aid and Missions ...	513.50	431.00	804.00	505.00	521.00	2,774.50
Hospitals & Homes, Golden Cross	351.00	362.50	810.00	149.50	640.00	2,313.00
Interdenominational Cooperation	152.00	73.00	278.00	66.00	147.00	716.00
Conference Trustees	57.00	49.00	142.00	41.00	68.00	357.00
Pension Reserve Fund	8,286.55	4,240.00	15,492.40	1,817.00	17,630.00	47,465.95
Commission on Evangelism ..	3.00	4.00	6.00	7.00	14.00	34.00
Promotion-Advance Expense Fund	266.00	32.00	187.00	58.00	186.09	729.09
Migrant Work	69.00	55.00	110.00	52.50	52.00	338.50
Commission on Christian Vocations	56.00	36.00	102.00	29.50	60.00	283.50
Radio and Television Ministry	121.00	37.00	144.00	57.00	49.00	408.00
Baltimore Area Leadership School	89.10	91.00	160.00	42.00	97.00	479.10
Wesleyan Foundation	371.00	63.00	247.00	44.00	268.00	993.00
Japan	261.00	425.50	710.75	340.43	436.70	2,174.38
Social and Economic Relations	18.00	5.00	31.00	6.00	31.00	91.00
Chesapeake Area	132.00	27.00	95.00	23.00	56.00	333.00
Conference Publicity Fund ..	22.00	12.00	59.00	11.00	21.75	125.75
Publication of Conference History	56.00	41.00	108.00	29.00	48.00	282.00
Town and Country	18.00	7.00	33.00	8.00	45.00	111.00
Conference Reserve Fund ..	467.63	376.00	818.25	105.00	594.00	2,360.88
Children's Service Fund	36.00	15.00	49.38	15.00	37.00	152.38
Certified Public Accountant Comm. on Promotion & Cultivation	39.00	23.00	163.00	12.00	45.00	282.00
Emancipation Celebration ..	13.00	6.00	23.00	4.00	31.00	77.00
World Service & Finance Comm.	29.00	12.00	44.00	12.00	22.00	119.00
Higher Education	21.00	9.00	32.00	19.00	24.00	105.00
Trustees Expense	3.00			3.00		6.00
District Parsonage Upkeep ..	9.00		1,617.25	75.00	5.00	1,706.25
India	58.00		560.00	4.00	102.82	724.82
District Conference Expense ..	31.00		19.00			50.00
District Promotion Fund ...	37.00					37.00
District Promotion & Cultivation			584.00			584.00
World Friendship Book			15.50			15.50
District Supt. Expense			15.00	10.00		25.00
Alaska				5.00		5.00
District Emergency Fund					25.00	25.00
Director of Youth Work					2.00	2.00
Conference Treasurer					7.00	7.00
Camp Hill Top					2.00	2.00
TOTALS	\$42,717.63	\$36,943.00	\$88,265.96	\$27,370.44	\$61,163.52	\$256,460.55

DISBURSEMENTS BY TYPE

1957-58

I. Ratio Benevolences Itemized

1. World Service	\$21,500.00	Evangelism	1,300.00
2. Board of Education ...	11,507.00	7. Friendship House	800.00
3. Conference Secretary ..	505.63	8. Scholarships	1,025.00
4. Conference Statistician	100.00	10. Board of Missions	1,658.91
5. Conference Treasurer ..	3,596.20		
6. Conference Board of			
			\$41,992.74

II. General and Conference Benevolences (Not Apportioned)

2. Fellowship of Suffering \$	1,000.00	7. Week of Dedication . . .	1,800.00
3. Methodist Student Day	1,000.00	8. Children's Service	100.00
4. Methodist Youth Fund .	1,000.00		
5. Race Relations Day . . .	1,000.00		\$ 8,400.00
6. Rally Day	2,500.00		

III. Non Ratio Askings

1. Church Aid—Missions \$	2,665.00	20. Conference Commission	
2. Methodist Youth Institute	750.00	Christian Voc.	150.00
3. Ministerial Training . . .	1,650.00	21. Migrant work	400.00
5. Board of Lay Activities	1,224.50	22. Radio—Television Min.	300.00
6. Promotion Advance Fund	16,248.37	23. Baltimore Area	371.00
7. Schools—Colleges	2,450.00	24. World Service Comm. Expense	304.47
9. Conference Support	8,000.00	26. Town—Country	156.30
10. General Administration	2,000.00	28. Social—Economic Relations	152.00
12. Publication Conference Journal	3,862.72	29. Conference Publicity Fund	550.00
13. Young Adult Conference Support	300.00	31. Christian Higher Education	165.02
14. Youth Conference Support	1,725.00	32. Certified Public Accountant	950.00
16. Conference Trustees Expense	125.00	33. Wills—Legacies	20.70
17. Area Expense	5,160.00	34. Emancipation Celebration	50.00
18. Interdenominational Coop. Fund	500.00		\$52,932.08
19. Hospital, Homes	2,702.00		

IV. Ministerial Support

1. District Superintendent's Salary	\$34,800.00	5. Conference Claimants (Pastors)	5,049.00
3. Episcopal Fund	6,300.00	6. Permanent Fund	3,184.00
4. Conference Claimants Fund	36,624.00	7. Minimum Salary Fund	4,000.00
			\$89,957.00

Special Conference-Wide Campaign

Reserve Pension Fund	\$105,721.00
--------------------------------	--------------

Miscellaneous

Maintenance	\$ 8,387.46	Ministers' Wives	12,025.00
Parsonage Upkeep	1,825.00	Communion Offering	280.00
Cultivation	715.00		\$27,464.16
Publishing House	3,182.20		
Japan	1,049.50		

DELAWARE CONFERENCE

RECAPITULATION

I. Ratio Benevolences Itemized	\$ 41,992.74
II. General & Conference Benevolences	8,400.00
III. Non Ratio Askings	52,932.08
IV. Ministerial Support	89,957.00
Pension Reserve	105,721.00
Miscellaneous	27,464.16
Total Disbursements	<u><u>\$326,466.98</u></u>

D. STATISTICAL TABLES

1958-1959

SAMUEL E. PARKER

Statistical Secretary

J. E. DUNN

Treasurer

STATISTICAL TABLE No. 1.—DOVER DISTRICT

CHURCH AND CHURCH	NAME OF PASTOR	CHURCH MEMBERSHIP												CHURCH SCHOOLS MEMBERSHIP																				
		MEMBERSHIP												OFFICERS AND TEACHERS					CHILDREN'S DIV. 0-11 YEARS			ADULT DIV. 12-23 YEARS					TOTAL (ADD)			ATTENDANCE				
		1	2	3	4	5	6	7	8	9	10	11	12	13	14	15	16	17	18	19	20	21	22	23	24	25	26	27	28	29	30	31	32	33
		Total Full Members Reported Last Year	Received This Year on Profession of Faith and Restored	Received by Transfer from Other Churches	Received from Other Churches	Received from Other Denominations	Removed by Transfer to Other Churches	Removed by Transfer to Other Denominations	Removed by Conference Quarterly	Removed to Other Denominations	Removed by Death	Total Full Members	Infants Presented or Guardian	All Others: Youth, Adults	Preparatory Members	Now on Roll	Officers and Teachers	Nursery	Home Members	Children (Exclude Col. 14)	Youth—12-23 Years	Adult Home Members	Adult Div. 24 Yrs. & Over	Total (Add 12-18 Inclusive)	Average Attendance at School (All Ages)	Average Attendance Sunday Evening Fellowship								
Bridgesville	C. E. Kiah	174	4	1	1	10	3	3	3	175	0	0	34	10	13	10	10	10	18	18	21	1	152	65	12									
Bridgesville Ct.	C. P. Spencer	270	2	2	10	3	4	4	4	285	12	1	40	14	14	38	14	18	55	34	38	74	201	70	00									
Chesertown	C. H. Molock	317	27	3	5	3	1	3	1	340	2	2	33	6	6	33	10	10	148	38	2	51	270	80	00									
Chesertown	W. C. Thomas	129	27	4	5	1	5	5	5	180	4	9	180	10	10	10	10	10	10	10	2	15	134	15	26									
Charksville	G. W. Taylor	262	14	2	1	1	2	2	2	278	6	6	111	12	12	12	12	12	62	49	2	21	203	134	26									
Coleman	W. C. R. Mills	113	3	3	3	3	3	3	3	120	7	7	111	10	10	10	10	10	62	49	2	21	178	30	20									
Columpton	L. W. Wallace	186	6	6	6	6	6	6	6	88	20	20	116	10	10	10	10	10	37	35	6	7	168	47	36									
Dalmar	Roland Grant	286	0	1	1	1	2	2	2	89	3	3	18	28	28	28	30	30	79	27	89	27	231	102	30									
Dover	Philip Parks	220	0	1	1	1	5	5	5	235	7	7	26	30	30	30	30	30	38	30	30	20	264	102	30									
Fairlee	W. J. Harke	79	4	4	4	4	2	2	2	79	4	4	23	7	7	7	7	7	23	13	13	13	60	41	00									
Galena	Mrs. Rachel Brown	70	4	4	4	4	2	2	2	72	4	4	23	7	7	7	7	7	23	13	13	13	60	41	00									
Galena	Thaddeus Hackett	56	2	2	2	2	2	2	2	57	5	5	10	15	15	15	15	15	46	12	12	12	125	69	12									
Galena	C. W. Barwell	176	4	4	4	4	4	4	4	180	9	9	19	14	14	14	14	14	26	26	26	26	187	80	56									
Laurel	Quincy Cooper	164	1	1	106	1	2	2	2	159	1	1	19	10	10	10	10	10	34	21	21	21	136	81	22									
Lewes	J. O. Lockman	151	6	6	6	6	6	6	6	155	16	16	48	14	14	14	14	14	40	34	34	27	136	81	22									
Lincoln City	L. R. Jones	180	10	10	1	1	1	1	1	185	16	4	28	18	18	18	18	18	34	20	20	10	136	81	22									
Mardela	David Nickerson	129	2	2	2	2	2	2	2	106	5	5	12	10	10	10	10	10	14	16	16	12	133	60	25									
Milford	C. J. Williams	173	3	3	3	3	3	3	3	175	5	5	12	10	10	10	10	10	14	16	16	12	133	60	25									
Millington	G. B. Williams	132	2	2	2	2	2	2	2	134	10	10	55	10	10	10	10	10	30	30	30	20	180	95	25									
Millboro	C. B. Wilcox	170	3	3	3	3	3	3	3	173	11	11	11	11	11	11	11	11	40	48	3	20	122	78	00									
Nassau	J. A. Conroy	200	11	11	11	11	11	11	11	209	9	9	21	7	7	7	7	7	20	17	17	8	200	62	38									
North Berlin	A. J. Dredden	165	36	36	36	36	36	36	36	169	9	9	85	16	16	16	16	16	42	40	40	20	171	62	38									
Pomona	C. R. Bryant	228	12	5	5	5	5	5	5	200	7	7	37	12	12	12	12	12	35	38	6	8	200	92	10									
Port Deposit	C. R. Hammond	184	12	12	12	12	12	12	12	180	8	8	50	12	12	12	12	12	32	47	47	18	137	27	10									
Rock Hall	George Scott	220	7	7	7	7	7	7	7	220	2	2	32	12	12	12	12	12	25	29	29	12	137	27	10									
Sassafras	Mrs. O. James	99	7	7	7	7	7	7	7	104	4	4	40	6	6	6	6	6	19	21	21	3	108	35	12									
Seaford	C. D. Gerald	97	5	5	2	2	2	2	2	101	3	3	40	6	6	6	6	6	14	16	16	30	66	35	12									
Seaford Ct.	D. S. Quillin	61	3	3	2	2	2	2	2	62	9	9	12	23	23	23	23	23	35	66	69	72	265	75	00									
Sharpsville	L. L. Hamilton	256	0	0	0	0	0	0	0	46	1	1	46	3	3	3	3	3	3	7	7	4	14	10	10									
Smymna	J. J. Webster	246	15	15	1	1	1	1	1	241	6	6	44	12	12	12	12	12	48	47	4	8	107	48	15									
South Berlin	S. S. Faten	224	3	3	3	3	3	3	3	183	18	18	76	6	6	6	6	6	30	17	17	23	57	40	00									
Still Pond	J. M. Hinton	182	3	3	3	3	3	3	3	86	2	2	2	2	2	2	2	2	50	25	8	136	52	21										
Townsend	Clifford Landrum	183	4	4	4	4	4	4	4	187	2	2	47	6	6	6	6	6	24	25	8	23	136	52	21									
District Parsonage		104	3	6	17	111	13	6	13	30	17	30	150	18	18	18	18	18	67	00	03	38	220	25	89									
Total		5157	14	4	130	40	85	5127	101	60	1413	372	615	1475	1001	172	631	4266	1713	414	4266	1713	414	4266	1713									
Total Last Year		4093	228	20	21	10	2	12	5157	208	60	1572	390	558	1415	1094	134	700	4291	1933	603	4291	1933	603	4291	1933								
Increase.																																		
Decrease.																																		

STATISTICAL TABLE No. 1—DOVER DISTRICT (Continued)

CHARGE AND CHURCH	NAME OF PASTOR										CHURCH SCHOOLS (Continued)										W. S. C. S.				METH. MEN		PROPERTY AND OTHER ASSETS				
	ATTENDANCE (Continued)			GENERAL INFORMATION							Number of Societies			Memberships		Number of Churches		Estimated Value		Estimated Value		Estimated Value		Estimated Value		Estimated Value					
	Children	Youth	Older Adults	Average Attend'ce of Church School	Number of Church Schools on Charge	Methodist Pupils in Church and Vacation	Methodist Pupils in Church and Vacation	Ch. Sch. Members on Prof. of Faith	Are All Lesson Materials Used	Approved by The Meth. Church	Ch. Sch. Offg for World Service and Conference Benevolences	Number of Societies (Not Guilds or Circles)	Membership (Including W. S. C. S.)	Amount Paid for Local Work	Number of Groups	Number of Churches	Number of Churches	Estimated Value of Church Buildings	Estimated Value of Furniture and Land	Estimated Value of Other Property (Including Cash, Bonds, etc.)	Indeb. on Bldgs, Pulpits, and Current Expenses										
Bridgetown	8	22	23	24	25	26	27	28	29	30	31	32	33	34	35	36	37	38	39	40	41										
C. F. Kiah	8	22	23	24	25	26	27	28	29	30	31	32	33	34	35	36	37	38	39	40	41										
C. P. Spencer	8	22	23	24	25	26	27	28	29	30	31	32	33	34	35	36	37	38	39	40	41										
C. H. Molock	80	20	18	18	2	90	14	Yes	Yes	90	1	30	413	2	34	11	2	27000	10000	9000	700										
W. C. Thomas	80	20	18	18	2	90	14	Yes	Yes	90	1	30	46	300	2	34	2	4100	2000	5000	500										
Clarksville	10	45	50	20	2	85	9	Yes	Yes	154	2	43	1284	2	18	11	2	25000	9000	2000	300										
W. C. R. Mills	17	14	20	11	3	75	108	Yes	Yes	300	2	27	100	1	23	7	2	28000	4000	700	800										
Coleman	15	5	11	3	108	108	5	Yes	Yes	300	1	25	600	1	28	7	3	40000	12000	20000	800										
Delmar	22	22	25	10	90	90	3	Yes	Yes	30	2	18	172	1	12	1	1	31000	6000	1500	1500										
W. E. Marks	24	20	10	1	54	68	4	Yes	Yes	118	2	20	76	1	12	1	2	20000	8000	1000	2000										
Fairlee	20	7	5	1	2	58	4	Yes	Yes	50	2	20	50	1	40	1	3	32000	4000	1000	2000										
Galena	20	7	5	1	2	58	4	Yes	Yes	50	2	20	50	1	40	1	3	32000	4000	1000	2000										
Mrs. Rachel Brown	20	7	5	1	2	58	4	Yes	Yes	50	2	20	50	1	40	1	3	32000	4000	1000	2000										
Thaddeus Hackett	20	7	5	1	2	58	4	Yes	Yes	50	2	20	50	1	40	1	3	32000	4000	1000	2000										
Quincy Cooper	20	7	5	1	2	58	4	Yes	Yes	50	2	20	50	1	40	1	3	32000	4000	1000	2000										
C. W. Bakwell	20	7	5	1	2	58	4	Yes	Yes	50	2	20	50	1	40	1	3	32000	4000	1000	2000										
Lewis	20	7	5	1	2	58	4	Yes	Yes	50	2	20	50	1	40	1	3	32000	4000	1000	2000										
Lincoln City	20	16	1	46	2	240	2	Yes	Yes	30	2	24	800	2	31	2	2	20000	7000	3000	800										
J. O. Lockman	26	30	2	2	30	2	2	Yes	Yes	240	2	23	422	1	33	2	2	25000	5000	1000	800										
Mardela	15	12	15	2	60	60	2	Yes	Yes	12	2	35	16	1	10	2	2	52000	8000	1400	600										
David Nickerson	35	35	35	35	35	35	35	Yes	Yes	25	2	32	500	2	50	2	2	31000	6000	1500	200										
C. J. Williams	33	20	20	20	20	20	20	Yes	Yes	25	2	29	135	1	13	2	2	50000	10000	2000	2000										
C. W. D. Browne	12	16	5	3	135	135	25	Yes	Yes	46	1	105	135	1	7	1	2	22000	1500	5500	300										
G. B. Wilson	33	20	20	20	20	20	20	Yes	Yes	46	1	105	135	1	7	1	2	22000	1500	5500	300										
Nassau	12	16	5	3	135	135	25	Yes	Yes	46	1	105	135	1	7	1	2	22000	1500	5500	300										
J. A. Conway	12	16	5	3	135	135	25	Yes	Yes	46	1	105	135	1	7	1	2	22000	1500	5500	300										
North Berlin	12	16	5	3	135	135	25	Yes	Yes	46	1	105	135	1	7	1	2	22000	1500	5500	300										
Port Deposit	15	15	15	15	15	15	15	Yes	Yes	98	1	53	300	1	25	2	2	30000	5000	1000	500										
Rock Hill	15	15	15	15	15	15	15	Yes	Yes	98	1	53	300	1	25	2	2	30000	5000	1000	500										
George Scott	15	15	15	15	15	15	15	Yes	Yes	98	1	53	300	1	25	2	2	30000	5000	1000	500										
Mrs. O. James	15	15	15	15	15	15	15	Yes	Yes	98	1	53	300	1	25	2	2	30000	5000	1000	500										
C. R. Bryant	15	15	15	15	15	15	15	Yes	Yes	98	1	53	300	1	25	2	2	30000	5000	1000	500										
C. Hammond	15	15	15	15	15	15	15	Yes	Yes	98	1	53	300	1	25	2	2	30000	5000	1000	500										
Scotford	15	15	15	15	15	15	15	Yes	Yes	98	1	53	300	1	25	2	2	30000	5000	1000	500										
Scotford	15	15	15	15	15	15	15	Yes	Yes	98	1	53	300	1	25	2	2	30000	5000	1000	500										
Scotford	15	15	15	15	15	15	15	Yes	Yes	98	1	53	300	1	25	2	2	30000	5000	1000	500										
Scotford	15	15	15	15	15	15	15	Yes	Yes	98	1	53	300	1	25	2	2	30000	5000	1000	500										
Sharpsburg	25	15	10	8	10	75	56	Yes	Yes	18	2	34	25	1	35	2	2	40000	4000	1000	1000										
Smyrna	10	10	10	10	10	75	56	Yes	Yes	18	2	34	25	1	35	2	2	40000	4000	1000	1000										
South Berlin	10	10	10	10	10	75	56	Yes	Yes	18	2	34	25	1	35	2	2	40000	4000	1000	1000										
Stil Pond	10	10	10	10	10	75	56	Yes	Yes	18	2	34	25	1	35	2	2	40000	4000	1000	1000										
Townsend	10	10	10	10	10	75	56	Yes	Yes	18	2	34	25	1	35	2	2	40000	4000	1000	1000										
Clifford Landrum	8	10	2	2	20	20	20	Yes	Yes	32	1	11	11	1	15	3	3	21000	5000	5000	2500										
District Parsonage	25	128	12	1	14	14	14	50	50	1075	50	1067	8061	29	650	100	55	1093000	242000	77400	10350										
Total	304	287	53	1748	53	1748	1748	102	102	1075	50	1067	8061	29	650	100	55	1093000	242000	77400	10350										
Total Last Year	306	432	209	1734	54	1734	1734	152	152	1479	50	1141	10013	27	643	141	57	903320	239000	57450	29259										
Increase																															
Decrease																															
	25	128	12	1	14	14	14	50	50	1075	50	1067	8061	29	650	100	55	109380	12100	10950	9900										

STATISTICAL TABLE No. 2—DOVER DISTRICT (Continued)

CHURCH AND CHURCH	NAME OF PASTOR	WORLD SERVICE AND CONF. BENEVOLENCES			BENEVOLENCES													All Other Benevolences	Grand Total						
		Apporoned	Accepted	Paid	World Service Special Gifts	Special Advances	Week of Dedication	Fellowship of Suffering and Service	Television Ministry Fund	W.S.G. (Including Cash Sent to District and Conference Treasurers)	Methodist Student Day	Methodist Youth Fund	Race Relations Sunday	Colleges and Universities	Wesley Foundation	Hospitals	Pastor's 1 1/2%			Conferences	Church School	Church Day	Penision Reserve Fund	74	75
Bridgeville	C. E. Kiah	360	360	200			5	10	103	13	5	10	5	37	5	25	30	205	27	136		128	6451		
Bridgeville Co.	C. P. Spencer	360	360	360			5	18	18	6	10	5	80	80	30	30	50	200	27	200		846	7049		
Chesterdown	C. H. Molock	370	370	370	10		3	2	115	6	10	5	30	30	30	30	5	200	27	80		10303	705		
Cheswold	W. C. Thomas	220	220	220			20	16	110	40	10	20	284	284	27	35	145	200	480			330	3711		
Clarksville	G. W. Taylor	300	300	300	10		20	10	91	4	6	10	35	35	10	5	10	10	10			1100	16759		
Coleman	W. C. R. Mills	310	285	285			5	10	7	5	5	5	10	10	5	5	5	10	10			1100	2771		
Coleman	I. W. Wallace	285	285	285			5	10	91	4	6	10	35	35	10	5	10	10	10			1100	3082		
Declmar	Roland Grant	213	522	265			5	10	166	10	30	15	290	290	25	19	30	205	30	590		35	4278		
Dover	Philip Henry	265	265	265			5	10	39	10	3	8	30	30	25	9	12	80	12	24		158	5278		
Farlee	Mrs. Rachel Brown	175	175	175			5	15	86	31	28	9	55	55	10	10	37	5	27	300		108	4006		
Galena	W. E. Marks	340	340	340			10	10	134	10	10	10	15	15	10	10	20	205	54	470		130	6839		
Harrington	W. J. Cooper	280	275	275			10	10	187	10	10	14	87	87	11	20	37	5	27	300		108	4006		
Laurel	C. W. Cogswell	185	185	185			10	10	134	10	10	10	15	15	10	20	37	5	27	300		108	4006		
Lincoln City	L. R. Leckman	300	300	300			10	10	187	10	10	14	87	87	11	20	37	5	27	300		108	4006		
Martida	David Nickerson	330	330	330			10	10	97	15	5	5	10	10	10	20	37	5	27	300		108	4006		
Mifflord	C. J. Williams	300	300	300			12	20	120	11	5	5	22	22	37	5	25	10	10	5		158	5278		
Millston	C. W. D. Browne	275	275	240			5	5	57	11	5	5	10	10	10	20	37	5	27	300		108	4006		
Millston	C. W. D. Wilson	350	350	250			8	8	78	10	10	10	30	30	28	100	26	100	26	430		56	7400		
Millston	J. A. Conway	250	250	250			10	10	125	10	10	11	110	110	63	35	46	205	20	500		385	10325		
Newark	A. J. Dredden	525	525	200			5	2	62	6	3	3	12	10	18	18	33	60	24	5		251	6250		
North Berlin	C. R. Bryant	160	160	160			10	10	98	10	4	4	45	45	14	14	64	12	233		281	3719			
Pott Deposit	C. Hammond	300	300	300			6	6	20	10	10	10	11	11	11	24	38	87	10	200		398	6057		
Rock Hill	William Scott	320	320	320			10	10	92	7	10	12	50	50	24	24	64	12	233		141	3138			
Sassafras	Mrs. O. James	235	235	235			2	2	50	5	2	2	10	10	10	10	3	3	100		163	7567			
Seaford	C. D. Gerald	180	180	180			2	2	128	3	10	14	157	157	15	39	100	10	415		182	2504			
Seaford	D. S. Quillin	150	150	150			4	4	80	3	3	25	8	8	8	8	318	20	530		334	8285			
Seaford	L. L. Hamilton	380	380	380			20	10	25	25	2	5	25	25	20	28	318	20	530		183	2831			
Sharptown	J. J. Webster	150	150	150			2	2	80	30	2	6	200	200	50	50	318	20	530		306	11231			
Stuyvesant	S. S. Tateam	325	325	325			2	2	25	25	5	5	25	25	5	5	25	11	69		6108	4108			
South Berlin	Paul Hilton	315	315	163			2	2	29	4	1	4	25	25	25	25	25	11	69		139	4502			
Stull Pond	Clifford Landrum	217	217	185			2	2	29	4	1	4	25	25	25	25	25	11	69		139	4502			
Towansend		217	217	185			2	2	29	4	1	4	25	25	25	25	25	11	69		139	4502			
Total		8417	8192	7717	25	41	177	225	2578	305	237	303	2108	203	422	353	2130	523	5388		10180	212140			
Total Last Year		8807	7260	7501	80	606	210	153	3101	275	217	277	1101	321	321	184	1344	513	5097		6219	197234			
Increase		588	822	213	55	565	33	72	59	523	30	20	1037	61	101	102	786	10	291		3901	14915			
Decrease																									

STATISTICAL TABLE No. 1—EASTON DISTRICT

CHURCH AND CHURCH	NAME OF PASTOR	CHURCH MEMBERSHIP										CHURCH SCHOOL MEMBERSHIP										ATTENDANCE		
		1	2	3	4	5	6	7	8	9	10	11	12	13	14	15	16	17	18	19	20	21	Total (Add School (All Ages)	Total (Include 12-18)
		Total Full Members	Received This Year on Profession of Faith and Restored	Received by Transfer from Other Churches	Received from Other Denominations	Removed by Transfer to Other Methodist Churches	Removed by Conference Quarterly	Removed to Other Denominations	Removed by Death	Total Full Members	Infants Presented by Parents or Guardian	Children, Youth, Adults	Officers and Teachers	Nursery and Home Members	Children 0-11 Years (Exclude Col. 14)	Children 12-23 Years (Exclude Col. 14)	Adult Home Members 24 Yrs. & Over	Adult Div. 24 Yrs. & Over (Col. 17)	Total (Add 12-18 Inclusive)	Average Attendance at Sunday School (All Ages)	Average Attendance Sunday Evening	Fellowship		
Aireys	E. P. Cooke	246	1	1	1	1	1	1	1	246	45	10	10	14	14	12	12	10	41	30	30			
Beckwith	Frank Farnare	45	16	1	1	1	1	1	1	45	4	10	10	2	2	15	15	10	61	33	33			
Cambridge	S. L. Jones	371	6	4	1	1	1	1	1	381	28	28	28	34	34	87	87	127	419	85	85			
Cambridge Ct.	T. M. Murray	204	8	4	1	1	1	1	1	211	6	7	7	10	10	98	98	2	131	87	87			
Carmichaels	R. S. Caldwell	148	2	4	5	2	2	1	1	149	6	13	13	18	18	59	59	4	148	56	56			
Centerville-Gouldtown	C. E. Jordan	118	8	4	5	10	10	3	3	127	2	2	2	3	3	20	20	8	78	27	27			
Centerville Ct.	R. C. Whitnstrom	109	2	1	1	1	1	1	1	109	2	2	2	2	2	14	14	6	39	31	31			
Chapel Creek	S. E. Armstrong	108	2	1	1	1	1	1	1	108	2	2	2	2	2	14	14	6	39	31	31			
Church Hill	E. H. Jackson	108	2	1	1	1	1	1	1	108	2	2	2	2	2	14	14	6	39	31	31			
Church Hill	E. H. Jackson	146	9	2	1	1	1	1	1	154	3	3	3	4	4	26	26	13	73	280	100	60		
Cordova	Harvey Chase	132	8	1	1	1	1	1	1	140	5	5	5	6	6	22	22	13	140	50	50			
Craso-Golden Hill	L. C. Waters	184	2	1	1	1	1	1	1	184	3	3	3	4	4	23	23	11	84	50	50			
Denton	C. Edmonds, Jr.	119	2	1	1	1	1	1	1	121	2	2	2	2	2	13	13	8	96	30	30			
East New Market	N. C. Stanley	142	8	6	6	6	6	6	6	143	2	2	2	2	2	23	23	11	84	50	50			
Easton	R. C. Fisher	235	12	4	1	1	1	1	1	249	3	3	3	4	4	18	18	7	111	35	35			
Easton Ct.	Mrs. Hester Opher	126	4	1	1	1	1	1	1	124	8	8	8	9	9	16	16	6	88	40	40			
Federalburg	S. G. Dix	194	12	3	3	3	3	3	3	199	6	6	6	7	7	25	25	9	115	39	39			
Greensboro	A. P. Jenkins	141	5	1	1	1	1	1	1	149	10	10	10	10	10	18	18	8	88	40	40			
Hurlock	W. J. Mills	179	11	3	3	3	3	3	3	185	6	6	6	7	7	29	29	6	231	146	125			
Linkwood	C. H. Cottingham	175	3	1	1	1	1	1	1	188	4	4	4	5	5	19	19	10	8	35	30			
Marydel	C. H. Young	186	2	1	1	1	1	1	1	188	4	4	4	5	5	19	19	10	8	35	30			
McDaniel	E. H. Stacum	131	1	1	1	1	1	1	1	131	2	2	2	2	2	7	7	3	24	13	13			
Mes River	E. H. Foster	41	1	1	1	1	1	1	1	47	10	10	10	11	11	23	23	6	60	30	30			
Oxford	A. C. Hanges	85	1	1	1	1	1	1	1	86	2	2	2	2	2	9	9	2	26	10	10			
Preston	T. C. Hanges	920	7	1	1	1	1	1	1	927	3	3	3	4	4	23	23	2	95	33	33			
Ridely	V. B. Wright	131	2	1	1	1	1	1	1	133	6	6	6	7	7	11	11	4	134	180	110			
Royal Oak	J. I. Williams	262	7	2	2	2	2	2	2	267	4	4	4	5	5	17	17	5	167	70	70			
St. Michaels	H. R. Sneed	150	7	2	2	2	2	2	2	156	3	3	3	4	4	13	13	7	102	60	60			
Stevensville	C. M. Stafford	223	15	1	1	1	1	1	1	236	10	10	10	11	11	47	47	30	92	40	40			
Taylor's Island	George Stanley	154	6	1	1	1	1	1	1	160	3	3	3	4	4	10	10	6	119	60	60			
Vienna	H. T. Hall	235	3	1	1	1	1	1	1	238	4	4	4	5	5	20	20	12	130	45	45			
Wittman	A. A. McDowell	184	6	1	1	1	1	1	1	190	16	16	16	18	18	51	51	26	129	74	63			
District Parsonage	C. C. Thomas	243								243		5	5	5	5	15	15	60	60	60	60			
Total		5318	185	24	12	28	1	25	116	5369	110	43	386	392	1292	837	120	3084	1598	686				
Total Last Year		5208	134	10	7	19	0	11	92	5318	183	25	1080	371	1163	843	120	3383	1520	604				
Increase		20	51	14	5	9	1	14	24	61	27	18	15	10	110	6	184	301	78					
Decrease																								

STATISTICAL TABLE No. 1—EASTON DISTRICT (Continued)

CHURCH AND CHURCH	NAME OF PASTOR	CHURCH SCHOOLS (Continued)												W. S. C. S.				METH. MEN		PROPERTY AND OTHER ASSETS				
		ATTENDANCE (Continued)		GENERAL INFORMATION										Number of Societies (Not Guilds, or Circles)	Membership (Including Service Guild)	Amount Paid for Local Work	Number Char-tered Groups	Number "Together" Subscriptions	Number of Organized Churches	Estimated Value of Church Buildings, Equipment, and Land	Estimated Value of Parsonages, and Land	Other Property (Including Cash, Bonds, etc.)	Furniture, and Land	Inchb. on Bldgs., Equipment, and Current Expenses
		Average Attendees	Add'l Sessions of Church School	Children	Youth	Older Adults	Number of Church Schools on Charge	Methodist Pupils and Constituents	Methodist Pupils in Vacation	Methodist Pupils and Constituents in Weekday Schools	Ch. Sch. Members	Joining the Church on Prof. of Faith	Are All Lessons Apprd. by the Material Used											
		22	23	24	25	26	27	28	29	30	31	32	33	34	35	36	37	38	39	40	41			
Marys	E. P. Cooke	22	23	24	25	26	27	28	29	30	31	32	33	34	35	36	37	38	39	40	41			
Beckwith	Frank Parare	1	1	1	1	1	1	1	1	1	1	1	1	1	1	1	1	1	1	1	1			
Cambridge	T. M. Mays	21	24	2	130	33	38	74	178	46	1	1	1	1	1	1	1	1	1	1	1			
Cambridge Ct.	R. S. Caldwell	12	18	2	65	46	42	40	38	33	2	2	2	2	2	2	2	2	2	2	2			
Centerville	R. C. Jordan	8	10	2	75	36	11	11	66	42	2	2	2	2	2	2	2	2	2	2	2			
Centerville Ct.	R. C. Whittington	2	2	2	36	2	2	2	2	2	2	2	2	2	2	2	2	2	2	2	2			
Chapel	S. E. Armstrong	2	2	2	2	2	2	2	2	2	2	2	2	2	2	2	2	2	2	2	2			
Church Creek	I. B. Byens	2	2	2	2	2	2	2	2	2	2	2	2	2	2	2	2	2	2	2	2			
Church Hill	E. H. Jackson	35	45	40	84	24	7	9	30	200	2	2	2	2	2	2	2	2	2	2	2			
Cordova	Harvey Chase	18	18	2	52	38	6	9	38	600	2	2	2	2	2	2	2	2	2	2	2			
Crapo-Golden Hill	L. C. Waters	4	4	2	54	4	6	15	30	200	2	2	2	2	2	2	2	2	2	2	2			
Denton	C. Edmonds, Jr.	21	21	4	75	45	40	40	38	66	2	2	2	2	2	2	2	2	2	2	2			
East New Market	R. Fisher	9	10	1	64	60	534	1	21	100	1	1	1	1	1	1	1	1	1	1	1			
Easton Ct.	Mrs. Hester Opher	10	7	2	50	3	87	1	20	100	1	1	1	1	1	1	1	1	1	1	1			
Federalburg	S. G. Dix	38	49	40	72	3	161	7	2353	400	2	2	2	2	2	2	2	2	2	2	2			
Greensboro	A. P. Jenkins	20	16	3	118	3	100	3	26	400	1	1	1	1	1	1	1	1	1	1	1			
Hurlock	W. J. Mills	18	14	20	27	1	48	2	29	300	1	1	1	1	1	1	1	1	1	1	1			
Lankwood	C. H. Corttingham	41	41	1	46	2	48	2	42	570	2	2	2	2	2	2	2	2	2	2	2			
Marvdel	C. I. Young	20	12	14	2	3	86	2	60	573	2	2	2	2	2	2	2	2	2	2	2			
McDaniel	A. H. Slacum	18	33	28	2	40	100	2	56	1000	1	1	1	1	1	1	1	1	1	1	1			
Miles River	E. N. Foster	10	10	1	61	1	88	2	23	1884	1	1	1	1	1	1	1	1	1	1	1			
Oxford	E. A. Hughes	10	15	55	3	65	1	50	52	1584	3	3	3	3	3	3	3	3	3	3	3			
Preston	T. C. Jones	12	20	20	1	1	4	5	46	300	1	1	1	1	1	1	1	1	1	1	1			
Ridgely	V. B. Wright	20	12	14	2	40	3	3	25	1000	1	1	1	1	1	1	1	1	1	1	1			
Royal Oak	J. I. Williams	18	33	28	2	40	115	2	56	872	2	2	2	2	2	2	2	2	2	2	2			
St. Michaels	H. R. Sneed	10	10	1	61	1	88	2	23	1884	1	1	1	1	1	1	1	1	1	1	1			
Stevensville	C. M. Stafford	10	15	55	3	65	1	50	52	1584	3	3	3	3	3	3	3	3	3	3	3			
Taylor's Island	George Stanley	12	20	20	1	1	4	5	46	300	1	1	1	1	1	1	1	1	1	1	1			
Traippe	H. T. Hall	24	21	20	1	66	3	3	46	300	1	1	1	1	1	1	1	1	1	1	1			
Vicenna	A. A. McDowell	134	88	90	1	40	14	146	21	531	2	2	2	2	2	2	2	2	2	2	2			
Wittman	C. C. Thomas	227	377	302	71	1638	80	1145	1360	14728	42	787	50	75	1191200	285000	84600	84600	84600	84600	84600			
District Parsonage		361	405	392	70	1678	78	989	1381	15992	40	775	52	76	1061500	297300	91500	91500	91500	91500	91500			
Total Last Year		134	88	90	1	40	14	146	21	531	2	2	2	2	2	2	2	2	2	2	2			
Increase																								
Decrease																								

STATISTICAL TABLE No. 2.—EASTON DISTRICT

CHARGE AND CHURCH	NAME OF PASTOR	EXPENDITURES FOR LOCAL CHURCH										MINISTERIAL SUPPORT										CONNECTIONAL FUND		
		Paid on Principal and Interest on Old Indebtedness, etc.		Paid for Buildings and Improvements		Paid Other Current Expenses, Incidental, etc.		Paid for Ch. School Adm'n, Suppl's, etc.		Salary Claim for at Beg'n, this Year		Pastors and Associate Pastors		Diet. Surv.'s Fund		Episcopal Fund		Conf. Clerg.' Fund		Ministry SAL. FUND		Int'nsion. Cooper's Fund		
		42	43	44	45	46	47a	47b	47c	48	49a	49b	50a	50b	51a	51b	52a	52b	53	54	55a	55b	56	
Aireys	E. P. Cooke	\$ 410	\$ 520	\$ 775	\$ 25	\$ 2000	\$ 2007	\$ 2067	\$ 100	\$ 183	\$ 183	\$ 30	\$ 30	\$ 250	\$ 250	\$ 48	\$ 48	\$ 12	\$ 12	\$ 9	\$ 9			
Backwith	E. P. Cooke	1427	870	5910	980	3780	3780	3780	3780	520	282	282	70	70	45	45	71	71	34	34	\$ 10	\$ 10		
Cambridge Ct.	T. M. Murray	826	135	1323	319	2536	2518	2518	50	183	147	49	49	30	30	190	38	19	13	3	3			
Carmichaels	R. S. Caldwell	821	601	703	202	2100	2100	2100	200	100	263	60	60	360	360	82	21	5	5	13	13			
Centerville-Gould Town	C. E. Jordan	139	202	312	138	3000	3000	3000	300	80	260	30	30	300	300	20	20	20	20	3	3			
Centerville Ct.	R. C. Whittingham	280	280	425	15	970	775	775	249	100	118	30	30	180	180	25	25	5	5	9	9			
Chapel	S. E. Armstrong	1873	1573	1400	1062	1400	1062	1062	100	129	111	32	32	240	240	46	46	27	27	6	6			
Church Creek	L. E. Byrns	1800	1750	160	2000	2000	2000	2000	200	143	143	40	40	240	240	28	28	5	5	6	6			
Church Hill	E. H. Jackson	275	400	525	12	2000	2000	2000	200	143	143	32	32	146	146	44	22	15	15	3	3			
Cardova	Harvey Chase	302	545	219	65	2100	2196	2196	2496	246	246	48	48	288	288	44	22	15	15	3	3			
Crapo-Golden Hill	L. S. Waters	531	975	860	63	1800	1800	1800	175	145	145	36	36	360	360	46	46	12	12	9	9			
Denton	C. S. Wanda	530	60	300	18	1800	1855	1855	70	143	70	34	34	208	208	23	10	7	7	5	5			
East New Market	R. Fisher	349	1068	75	3172	3172	3172	3172	199	198	61	61	61	380	380	40	35	10	10	3	3			
Easton Ct.	S. G. Dix	919	357	200	60	2100	2100	2100	200	196	196	42	42	232	232	46	37	12	12	4	4			
Farmersburg	Mrs. Hester Opher	345	1307	1563	144	2466	2500	2500	311	194	194	48	48	281	281	25	20	10	10	3	3			
Greensboro	W. J. Mills	53	163	306	60	1800	1700	1700	100	181	181	32	32	192	192	43	38	13	13	10	10			
Linkwood	C. H. Cottingham	500	800	1000	200	1600	1600	1600	160	137	137	32	32	300	300	38	38	10	10	3	3			
Markwood	C. I. Young	418	203	116	14	1600	1337	1337	150	123	133	32	32	192	192	40	35	12	12	7	7			
McDaniel	A. H. Spacum	875	1521	1441	60	1600	1600	1600	216	221	221	48	48	288	288	46	23	9	9	2	2			
Oxford	E. N. Foster	803	1428	1350	471	2400	2400	2400	350	100	196	50	50	300	300	46	25	25	25	3	3			
Preston	T. C. Jones	600	475	300	75	2700	2700	2700	2700	264	242	54	54	324	324	55	5	15	15	13	13			
Ridgely	J. J. Williams	255	1800	809	182	2000	2000	2000	2302	104	196	46	46	270	270	41	41	25	25	4	4			
Royal Oak	H. R. Sneed	1245	812	622	135	1925	1925	1925	1325	125	171	38	38	231	231	200	200	4	4	13	13			
St. Michaels	C. M. Stafford	2571	1548	1548	195	2100	2100	2100	2000	184	184	42	42	252	252	41	30	27	27	4	4			
Stevensville	George Stanley	1073	1073	1200	125	1900	1900	1900	2000	144	144	38	38	216	216	41	20	14	14	9	9			
Taylor's Island	H. T. Hall	1000	600	1000	100	2100	2100	2100	150	171	171	30	30	35	35	5	5	5	5	2	2			
Trappe	A. A. McDowell	10963	27572	20517	\$ 4817	\$ 6879	\$ 6826	\$ 6826	\$ 4021	\$ 5628	\$ 5650	\$ 1377	\$ 1320	\$ 7303	\$ 7300	\$ 1076	\$ 752	\$ 463	\$ 26	\$ 192	\$ 113			
Vienna	A. C. Thomas	13310	30055	20678	4171	62307	59511	59511	3269	5514	4870	1212	906	7582	7582	6116	500	309	405	125	63			
Wittman	C. C. Thomas	2353	3113	2830	670	6612	6112	6112	782	411	801	105	333	1133	290	232	81	319	405	125	63			
Total		\$ 10963	\$ 27572	\$ 20517	\$ 4817	\$ 6879	\$ 6826	\$ 6826	\$ 4021	\$ 5628	\$ 5650	\$ 1377	\$ 1320	\$ 7303	\$ 7300	\$ 1076	\$ 752	\$ 463	\$ 26	\$ 192	\$ 113			
Total Last Year		13310	30055	20678	4171	62307	59511	59511	3269	5514	4870	1212	906	7582	7582	6116	500	309	405	125	63			
Increase		\$ 2353	\$ 3113	\$ 2830	\$ 670	\$ 6612	\$ 8112	\$ 8112	\$ 912	\$ 411	\$ 801	\$ 105	\$ 333	\$ 1133	\$ 290	\$ 232	\$ 81	\$ 319	\$ 405	\$ 125	\$ 63			
Decrease																								

STATISTICAL TABLE No. 2—EASTON DISTRICT (Continued)

CHARGE AND CHURCH	NAME OF PASTOR	WORLD SERVICE AND CONF. BENEVOLENCES										BENEVOLENCES										Grand Total
		World Service and Conf. Benevolences					World Service and Conf. Benevolences					Conference Benevolences					All Other Benevolences					
		Apporportioned	Accepted	Paid	World Service	Specials	Week of Dedication	Fellowship of Suffering and Service	Television Ministry	W.S.C.S. (Including to District and Conference Treasurers)	Methodist Student Day	Methodist Youth Fund	Race Relations Sunday	Colleges and Universities	Wesley Foundation	Hospitals	Pastor's 1 1/2%	Conference Advances	Church School	Church Rally Day	Pension Reserve Fund	
Aircys	E. P. Cooke	\$ 122	\$ 356	\$ 556	\$ 563	\$ 583	\$ 15	\$ 21	\$ 4	\$ 85	\$ 20	\$ 21	\$ 23	\$ 25	\$ 11	\$ 25	\$ 30	\$ 19	\$ 19	\$ 4	\$ 743	\$ 6276
Beckwith	Frank Farrar	982	123	982	123	982	2	2	8	174	16	3	3	3	50	51	51	30	30	5	822	3073
Cambridge	F. L. Jones	982	982	982	982	982	25	21	8	174	16	15	6	3	137	50	51	30	30	5	822	3073
Cambridge Ct.	F. L. Jones	390	982	982	982	982	25	21	8	174	16	15	6	3	137	50	51	30	30	5	822	3073
Carmichaels	R. E. Caldwell	270	270	270	270	270	11	10	10	85	14	10	7	6	20	20	20	13	13	95	286	1636
Centerville-Gould Town	R. E. Caldwell	398	398	398	398	398	15	15	4	180	20	15	7	4	31	23	36	26	19	155	51	6932
Centerville Ct.	R. C. Whitman	132	132	132	132	132	10	10	3	30	6	10	10	5	15	5	3	1	10	10	371	1520
Chatel Creek	R. C. Armstrong	148	148	148	148	148	10	10	3	30	6	10	10	5	15	5	3	1	10	10	308	2358
Church Creek	I. B. Bivans	214	214	214	214	214	6	11	4	49	5	15	16	7	75	30	30	5	5	26	308	3011
Church Hill	F. H. Jackson	332	332	332	332	332	6	11	4	75	5	15	16	7	75	30	30	5	5	26	308	3011
Conde-Golden Hill	Harvey Chase	210	210	210	210	210	9	9	6	79	13	12	12	40	23	30	30	15	12	281	452	6359
Denton	L. C. Waters	152	152	152	152	152	5	5	6	79	13	12	12	40	23	30	30	15	12	281	452	6359
East New Market	C. Edmonds	298	298	298	298	298	7	7	6	66	15	12	6	7	58	7	35	4	4	100	212	6013
Easton Ct.	N. C. Stanley	362	362	362	362	362	5	10	6	180	17	15	10	20	50	7	25	15	15	175	202	5286
Federalburg	R. Fisher	175	175	175	175	175	5	10	6	85	12	15	10	20	50	7	25	15	15	175	202	5286
Greensboro	Mrs. Heister Opher	456	456	456	456	456	3	3	1	60	15	15	15	15	18	5	120	15	15	34	5	2435
Hurlock	S. G. Dix	394	394	394	394	394	3	3	1	60	15	15	15	15	18	5	120	15	15	34	5	2435
Linkwood	A. P. Jenkins	175	175	175	175	175	6	6	3	80	10	10	6	6	75	27	32	140	20	20	160	6711
Marydel	W. J. Mills	344	344	344	344	344	5	5	2	80	10	10	6	6	75	27	32	140	20	20	160	6711
McDaniel	C. H. Cottingham	180	180	180	180	180	5	5	2	80	10	10	6	6	75	27	32	140	20	20	160	6711
Miles River	A. H. Slacum	208	208	208	208	208	11	11	2	97	15	10	15	50	24	35	100	21	21	180	289	8595
Oxford	E. N. Foster	332	332	332	332	332	11	11	2	107	7	10	22	33	33	24	38	75	15	50	377	9087
Preston	E. A. Hughes	392	392	392	392	392	5	5	6	79	10	10	6	6	20	20	20	15	15	200	412	5026
Ridgely	T. C. Jones	525	525	525	525	525	8	8	6	79	10	10	6	6	20	20	20	15	15	200	412	5026
Royal Oak	V. B. Wright	520	520	520	520	520	10	10	2	105	10	41	16	20	25	31	41	100	48	75	401	5327
St. Michaels	J. L. Williams	520	520	520	520	520	10	10	2	105	10	41	16	20	25	31	41	100	48	75	401	5327
Stevensville	H. R. Shead	374	374	374	374	374	10	10	2	82	10	15	12	100	13	41	203	12	200	307	7793	
Taylor's Island	J. M. Scudford	325	325	325	325	325	9	9	1	86	6	5	14	29	23	23	70	70	19	16	326	5194
Trappe	C. Comery	375	375	375	375	375	2	2	1	81	15	15	14	29	23	23	70	70	19	16	326	5194
Vienna	A. T. Ball	366	366	366	366	366	2	2	1	89	7	5	5	5	60	10	27	64	10	50	223	5856
Wittman	C. C. McDowell	210	210	210	210	210	13	13	1	144	7	5	5	5	60	10	27	64	10	50	223	5856
Total Last Year		\$ 10875	\$ 8974	\$ 8762	\$ 41	\$ 70	\$ 187	\$ 278	\$ 52	\$ 2651	\$ 310	\$ 344	\$ 305	\$ 1134	\$ 62	\$ 429	\$ 600	\$ 1211	\$ 435	\$ 3786	\$ 8009	\$ 100014
Increase		6222	7063	7652	42	106	124	153	37	2345	150	322	268	637	75	353	484	1178	354	2332	8628	176317
Decrease		1653	1881	1100	\$ 1	\$ 35	63	125	15	306	150	22	47	407	\$ 13	60	116	63	81	1151	\$ 619	13697

STATISTICAL TABLE No. 1—PHILADELPHIA DISTRICT

CHURCH AND CHURCH	NAME OF PASTOR	CHURCH MEMBERSHIP																CHURCH SCHOOLS											
		CHURCH MEMBERSHIP																CHURCH SCHOOL MEMBERSHIP						ATTENDANCE					
		1	2	3	4	5	6	7	8	9	BAPTISMS			Officers and Teachers			Children's Div. (Col. 14)			Adult Div. (Col. 17)			Total (Add 12-18 Includ.)			Attendance			
Total Full Members	Reported Last Year	Received This Year	Received by Transfer	Received from Other Methodist Churches	Received from Other Denominations	Removed by Transfer	Removed to Other Methodist Churches	Removed by Quarterly Conference	Removed to Other Denominations	Removed by Death	Total Full Members	Infants Presented	All Others by Parents or Guardian	Children, Youth, Adults	Preparatory	Non on Roll	Officers	Nurses	Children (Exclude Col. 14)	Youth (Col. 14)	12-23 Years	Adult Home Members	Adult Div. (Exclude Col. 17)	24 Yrs. & Over	Total (Add 12-18 Includ.)	Attendance at Sunday School (All Ages)	Average Attendance	Attendance at Fellowship	
Brooklyn: Bethel	Mrs. Amy Redfield	40	16	1	2	3	4	5	6	7	8	9	3	3	3	3	3	3	3	3	3	3	3	3	3	3	3	3	3
Grace	Mrs. M. J. Shade	607	47	3	3	3	3	3	3	3	7	617	10	10	10	10	10	10	10	10	10	10	10	10	10	10	10	10	10
John Wesley	O'Connell Millbourne	954	254	2	2	2	2	2	2	2	2	258	16	16	16	16	16	16	16	16	16	16	16	16	16	16	16	16	
Newman Memorial	H. M. Deas	157	157	2	2	2	2	2	2	2	2	157	9	9	9	9	9	9	9	9	9	9	9	9	9	9	9	9	
Redeemer	A. G. Martin	1088	30	15	15	15	15	15	15	15	2	1088	29	8	8	8	8	8	8	8	8	8	8	8	8	8	8	8	
Englewood	A. J. Taylor	325	13	3	3	3	3	3	3	3	3	322	17	2	2	2	2	2	2	2	2	2	2	2	2	2	2	2	
Jamaica	C. C. Hancock	22	22	7	7	7	7	7	7	7	3	22	22	3	3	3	3	3	3	3	3	3	3	3	3	3	3	3	
Jersey City	W. G. Brandon	826	15	2	2	2	2	2	2	2	12	838	18	1	1	1	1	1	1	1	1	1	1	1	1	1	1	1	
Monclair	J. C. McClendon	880	21	8	8	8	8	8	8	8	13	905	18	3	3	3	3	3	3	3	3	3	3	3	3	3	3	3	
Newark St. John	C. B. Miles	233	2	2	2	2	2	2	2	2	18	237	3	7	7	7	7	7	7	7	7	7	7	7	7	7	7	7	
St. Matthews	W. R. Mayberry	165	165	11	11	11	11	11	11	11	1	165	15	1	1	1	1	1	1	1	1	1	1	1	1	1	1	1	
New Rochelle	L. V. Baker	225	225	3	3	3	3	3	3	3	12	237	3	7	7	7	7	7	7	7	7	7	7	7	7	7	7	7	
New York: Butler	W. P. Johnson	857	49	3	3	3	3	3	3	3	11	868	15	5	5	5	5	5	5	5	5	5	5	5	5	5	5	5	
Shaw Chapel	S. A. Bellamy	333	3	3	3	3	3	3	3	3	1	334	2	2	2	2	2	2	2	2	2	2	2	2	2	2	2	2	
Orange	C. A. Elder	168	168	2	2	2	2	2	2	2	13	181	2	2	2	2	2	2	2	2	2	2	2	2	2	2	2	2	
Ossining	D. N. Collins	52	52	3	3	3	3	3	3	3	7	59	3	3	3	3	3	3	3	3	3	3	3	3	3	3	3	3	
Phila.: Bethesda	A. E. Sanley	373	373	3	3	3	3	3	3	3	11	384	2	2	2	2	2	2	2	2	2	2	2	2	2	2	2	2	
Campbor Memorial	E. T. Dunlop	133	133	3	3	3	3	3	3	3	10	143	9	10	10	10	10	10	10	10	10	10	10	10	10	10	10	10	
Christ	J. E. Dridell	376	12	12	12	12	12	12	12	12	11	387	10	6	6	6	6	6	6	6	6	6	6	6	6	6	6	6	
E. Germantown	D. W. Biddell	44	44	13	13	13	13	13	13	13	2	55	14	2	2	2	2	2	2	2	2	2	2	2	2	2	2	2	
Frankford	Robert Harris	870	32	10	10	10	10	10	10	10	25	905	17	17	17	17	17	17	17	17	17	17	17	17	17	17	17	17	
Germantown	H. H. Nichols	1213	37	37	37	37	37	37	37	37	9	1222	16	6	6	6	6	6	6	6	6	6	6	6	6	6	6	6	
Haven	E. H. Crampton	1000	37	37	37	37	37	37	37	37	14	1014	20	5	5	5	5	5	5	5	5	5	5	5	5	5	5	5	
John Wesley	L. R. Elzey	896	30	30	30	30	30	30	30	30	12	918	20	5	5	5	5	5	5	5	5	5	5	5	5	5	5	5	
Mt. Zion	R. B. Thompson	272	12	12	12	12	12	12	12	12	3	285	6	6	6	6	6	6	6	6	6	6	6	6	6	6	6	6	
Penel	J. W. Elbert	318	6	6	6	6	6	6	6	6	3	321	6	6	6	6	6	6	6	6	6	6	6	6	6	6	6	6	
Pinkett Tabernacle	S. K. Pinkett	348	348	6	6	6	6	6	6	6	2	350	2	2	2	2	2	2	2	2	2	2	2	2	2	2	2	2	
St. Barnabas	J. O. Stanley	5887	41	41	41	41	41	41	41	41	24	5911	30	19	19	19	19	19	19	19	19	19	19	19	19	19	19	19	
Tindley Temple	J. N. Moore, Jr.	940	35	6	6	6	6	6	6	6	11	951	37	19	19	19	19	19	19	19	19	19	19	19	19	19	19	19	
Zoar	J. E. Licorish	380	32	6	6	6	6	6	6	6	2	385	1	2	2	2	2	2	2	2	2	2	2	2	2	2	2	2	
Spring Lake	Martin Riley	330	31	31	31	31	31	31	31	31	5	335	17	11	11	11	11	11	11	11	11	11	11	11	11	11	11	11	
Trenton	F. D. Arnold	302	302	302	302	302	302	302	302	302	8	310	8	8	8	8	8	8	8	8	8	8	8	8	8	8	8	8	
White Plains	T. M. Booth	111	111	111	111	111	111	111	111	111	6	117	17	11	11	11	11	11	11	11	11	11	11	11	11	11	11	11	
District Parsonage	Transferred to N. Y. East Con't.	498	498	498	498	498	498	498	498	498	38	536	38	38	38	38	38	38	38	38	38	38	38	38	38	38	38	38	
Jamaica: St. Paul	Transferred	417	33	27	27	27	27	27	27	27	43	460	42	63	63	63	63	63	63	63	63	63	63	63	63	63	63	63	
Total Last Year		531	111	100	100	100	100	100	100	100	11	641	308	122	1047	675	708	3092	2451	310	1595	9784	3392	517					
Total This Year		20229	498	138	233	38	196	38	106	87	188	20610	330	175	1068	633	812	3854	2246	435	1570	9010	3688	530					
Increase																													
Decrease																													

CHARGE AND CHURCH	NAME OF PASTOR	CHURCH SCHOOLS (Continued)										W. S. C. S.				METH. MEN		PROPERTY AND OTHER ASSETS				
		ATTENDANCE (Continued)			GENERAL INFORMATION							Number of Societies (Not Guilds, or Circles)	Membership (Including Services Guild)	Amount Paid for Local Work	Number Char-tered Groups	Membership	Number of Organized Churches	Estimated Value of Church Buildings, Equipment, and Land	Estimated Value of Other Property (Including Cash, Bonds, etc.)	Estimated Value of Real Estate, on Bldgs., Equipment, and	Parsonage, and	Current Expenses
		Average Attend-ees	Advt'l Sessions	of Church School	Children	Youth	Older Adults	Number of Churches	Ch. Sch. Pupils in Vacation	Methodist Pupils in Church Schools	Methodist Pupils in Weekday Schools											
Brooklyn: Bethel	Mrs. Amy Redfield	22	23	24	25	26	27	28	29	30	31	32	33	34	35	36	37	38	39	40	41	
Grace	Mrs. M. L. Slade	15	25	25	1	1	1	1	Yes	\$	25	1	12	150	1	9	1	35500	15000	15000	13000	
John Wesley	O'Connell Millbourne	60	25	15	1	1	1	5	Yes	119	25	1	35	900	1	25	1	384000	15000	15000	2100	
Redemer	A. E. Martin	14	14	14	38	38	38	25	Yes	117	900	1	117	900	1	54	1	31000	16000	16000	8000	
Englewood	W. S. Y. Taylor	200	87	159	146	51	23	Yes	Yes	22	406	1	22	406	1	20	2	20400	12000	19000	300	
Jamaica	C. L. Carrington	21	8	21	46	64	2	Yes	Yes	103	406	1	103	406	1	40	2	212000	10000	15300	12500	
Jersey City	W. G. Brown	6	5	25	89	89	2	Yes	Yes	47	121	1	47	121	1	17	1	150000	8000	11000	11000	
Lincolnton	J. C. McClendon	108	15	20	136	136	9	Yes	Yes	120	500	1	120	500	1	25	1	215000	25800	20000	20000	
Montclair	W. A. Harewood	136	15	15	50	50	75	Yes	Yes	165	600	1	165	600	1	38	1	225000	25000	21000	2100	
Newark: St. John	C. E. Miles	8	6	12	40	40	1	Yes	Yes	16	150	1	16	150	1	15	1	90000	75000	10000	10000	
St. Matthews	W. R. Mayberry	31	25	16	38	31	31	1	Yes	105	1	1	105	1	34	1	75000	12000	800	6000		
New Rochelle	L. V. Baker	12	12	12	62	62	2	Yes	Yes	42	800	1	42	800	1	15	1	40000	15000	18000	2300	
New York: Butler	W. P. Johnson	12	30	9	1	1	1	12	Yes	38	85	1	38	85	1	22	1	100000	18000	20000	2000	
Shaw Chapel	S. A. Bellamy	12	30	9	200	200	13	Yes	Yes	118	1786	1	118	1786	1	25	1	350000	10000	8000	6000	
Orange	D. M. Collins	12	30	9	85	85	1	Yes	Yes	18	72	1	18	72	1	20	5	35000	13000	10000	3800	
Ossining	A. E. Stanley	30	20	6	105	105	2	Yes	Yes	23	320	1	23	320	1	20	1	310000	10000	6000	30000	
Phila.: Bethesda	E. G. Randolph	30	20	6	105	105	2	Yes	Yes	23	320	1	23	320	1	20	1	310000	10000	6000	30000	
Champer Memorial	D. W. Haddell	15	15	12	60	60	5	Yes	Yes	97	805	1	97	805	1	22	2	490000	20000	2700	900	
E. G. town	Robert Harris	8	47	10	121	190	8	Yes	Yes	350	1000	1	350	1000	1	150	5	1235000	7000	8000	500	
Frankford	E. H. Nichols	118	21	10	160	160	13	Yes	Yes	95	1100	1	95	1100	1	48	32	200000	25000	20000	20000	
Germantown	R. B. Elzey	20	18	22	209	21	8	Yes	Yes	23	300	1	23	300	1	20	1	100000	10000	11000	8300	
John Wesley	J. W. Thompson	18	18	36	169	42	14	Yes	Yes	23	300	1	23	300	1	20	1	100000	10000	11000	8300	
Mt. Zion	R. B. Elbert	20	17	6	100	25	6	Yes	Yes	46	700	1	46	700	1	13	1	65000	10000	10000	1000	
Pencil	S. K. Pinkett	84	70	48	203	128	25	Yes	Yes	173	514	1	173	514	1	55	2	65000	10000	10000	8000	
Pinkett Tabernacle	J. O. Moore, Jr.	30	25	18	78	78	18	Yes	Yes	41	1093	1	41	1093	1	28	2	65000	10000	10000	8000	
St. Barnabas	N. W. Moore, Jr.	12	6	1	80	80	74	Yes	Yes	173	514	1	173	514	1	55	2	65000	10000	10000	8000	
Tindley Temple	J. E. Lacroix	12	6	1	80	80	74	Yes	Yes	27	269	1	27	269	1	37	1	70000	19000	23000	23000	
Zoar	Martin Riley	8	8	1	60	60	15	Yes	Yes	45	1100	1	45	1100	1	15	26	110000	17000	7000	7000	
Spring Lake	F. D. Arnold	693	534	483	35	2378	515	183	Yes	1853	29	2410	15031	29	1132	104	35	4969000	384100	210000	108100	
Trenton	T. M. Booth	600	511	395	33	2403	308	199	Yes	1828	31	2627	16485	28	1213	180	30	5107805	363600	208401	225537	
White Plains	St. Paul Transferred to N. Y. East Conf.	84	3	88	2	25	147	16	Yes	25	2	187	1464	1	86	46	1	235805	20500	2400	27137	
District Parsonage																						
Jamaica: St. Paul Transferred to N. Y. East Conf.																						
Total Last Year																						
Increase																						
Decrease																						

STATISTICAL TABLE No. 2—PHILADELPHIA DISTRICT (Continued)

BENEVOLENCES

CHARGE AND CHURCH	NAME OF PAJOR	WORLD SERVICE AND CONF. BENEVOLENCES			CONFERENCE BENEVOLENCES													All Other Benevolences	Grand Total							
		Apportioned	Accepted	Paid	Fellowship of Suffering and Service	Week of Dedication	General Advance	Specials	Fellowship of Suffering and Service	Televis. Ministry	W.S.C. (Including W.S.G.) Cash Sent to District and Treasurers	Methodist Student Day	Methodist Youth Fund	Race Relations	Sunday	Colleges and Universities	Wesley Foundation			Hospitals	Pastor's 1 1/2%	Conference Advance	Specials	Church School	Rally Day	Penion Reserve Fund
Brooklyn: Bethel	Mrs. Amy Bealfield	\$ 35	\$ 35	\$ 35	\$ 5	\$ 10	\$ 10	\$ 10	\$ 10	\$ 4	\$ 32	\$ 3	\$ 5	\$ 2	\$ 30	\$ 10	\$ 68	\$ 69	\$ 70	\$ 71	\$ 72	\$ 73	\$ 74	\$ 75	\$ 76	
Grace	Mrs. M. L. Slade	35	875	1070	15	20	145	20	60	37	145	20	37	48	100	15	21	115	150	25	25	25	25	325	14724	
John Wesley	O'Connell Milbourne	875	1070	1070	10	26	182	39	50	15	182	39	50	48	100	44	12	115	150	45	79	10	44	600	38950	
Newman Mem.	H. M. Deas	422	422	422	10	15	82	16	21	5	82	16	21	8	10	1	5	45	79	10	10	10	12	10671		
Redeemer	A. E. Martin	60	60	60	5	5	396	50	50	12	396	50	50	5	600	60	80	610	610	51	1100	1391	10455			
Englewood	C. L. Carrington	900	900	900	5	5	122	2	2	5	122	2	2	5	50	50	191	191	191	191	5	10	10	1384		
Jamaica	J. C. McClelland	462	462	462	25	25	247	20	25	10	247	20	25	20	300	40	75	120	120	82	1150	1071	28243			
Jersey City	W. A. Harewood	10	10	10	20	25	10	247	20	25	10	247	20	25	300	40	75	120	120	82	1150	1071	28243			
Lancaster	C. B. Miles	1283	1000	1000	6	10	35	2	12	5	35	2	12	5	50	10	60	120	120	82	1150	1071	28243			
Newark	W. R. Mayberry	1400	1400	1400	10	10	43	5	5	10	43	5	5	10	50	50	21	10	10	10	3	3	3	206		
New St. John	L. V. Baker	175	175	175	6	10	43	5	5	10	43	5	5	10	50	50	21	10	10	10	3	3	3	206		
St. Matthew	W. P. Johnson	190	190	190	27	25	21	65	27	25	21	65	27	25	50	30	21	47	50	20	600	447	10349			
New Rochelle	S. A. Bellamy	413	413	413	13	10	2	123	10	2	123	10	2	34	50	5	22	47	50	20	600	447	10349			
New York: Butler	S. A. Bellamy	100	100	100	6	22	5	65	5	20	10	9	2	3	50	5	22	47	50	20	600	447	10349			
New York: Chapel	S. A. Elder	631	631	631	6	22	5	65	5	20	10	9	2	3	50	5	22	47	50	20	600	447	10349			
Orange	D. M. Collins	570	388	388	10	10	4	351	54	76	53	195	20	63	335	63	1200	681	32387							
Ossining	A. L. Scriber	860	860	860	30	47	6	351	54	76	53	195	20	63	335	63	1200	681	32387							
Phila.: Bethesda	W. E. Stanley	364	364	364	2	5	72	10	25	27	50	2	5	200	200	200	200	200	200	200	200	200	200	200		
Phila.: Camphor Mem.	E. T. Randolph	364	364	364	2	5	72	10	25	27	50	2	5	200	200	200	200	200	200	200	200	200	200	200		
Christ	E. E. Dunn	204	204	204	10	10	21	4	5	10	21	4	5	10	40	10	25	16	25	12	75	161	12593			
E. Germantown	D. W. Bridell	200	200	200	3	3	380	10	12	208	35	30	50	8	75	25	60	250	250	25	1050	938	42050			
Emmanuel	Robert Harris	270	270	270	10	10	12	208	35	30	50	8	75	25	60	25	60	250	250	25	1050	938	42050			
Frankford	H. H. Nichols	1350	1350	1350	50	50	15	545	42	41	41	610	100	80	100	80	30	350	350	60	1022	46982	34910			
Germantown	E. H. Hampton	1720	1720	1720	20	40	14	480	20	30	41	610	100	80	100	80	30	350	350	60	1022	46982	34910			
Haven	I. R. Rice	2225	2225	2225	10	10	10	60	10	15	15	40	18	38	25	10	25	10	100	100	400	902	21373			
John Wesley	R. W. Thompson	1064	1064	1064	10	10	10	60	10	15	15	40	18	38	25	10	25	10	100	100	400	902	21373			
Mont Zion	R. W. Thompson	400	400	400	10	10	10	60	10	15	15	40	18	38	25	10	25	10	100	100	400	902	21373			
Penick	S. K. Fickett	420	420	420	5	10	320	10	5	10	50	25	25	25	50	25	65	50	50	25	3000	2249	72985			
Puicket Tabernacle	T. O. Stanley	2017	2017	2017	50	100	18	821	50	60	100	2000	2000	2000	2000	75	80	67	359	67	1150	1457	28707			
St. Barnabas	N. W. Moore, Jr.	1500	1500	1500	92	25	30	13	15	50	20	200	75	80	200	75	80	67	359	67	1150	1457	28707			
Tindley Temple	J. F. Licorish	5	5	5	2	2	2	2	2	2	2	2	2	2	2	2	2	2	2	2	2	2	2	2		
Zoar	Martin Riley	550	550	550	41	40	5	100	39	25	41	384	102	45	95	250	37	725	725	20	849	832	19705			
Spring Lake	F. D. Arnold	600	600	600	50	10	5	100	39	25	41	384	102	45	95	250	37	725	725	20	849	832	19705			
Trenton	T. M. Booth	600	600	600	50	10	5	100	39	25	41	384	102	45	95	250	37	725	725	20	849	832	19705			
White Plains	T. M. Booth	600	600	600	50	10	5	100	39	25	41	384	102	45	95	250	37	725	725	20	849	832	19705			
Total Last Year		\$ 23399	\$ 21030	\$ 20976	\$ 629	\$ 302	\$ 616	\$ 141	\$ 4838	\$ 549	\$ 708	\$ 712	\$ 5097	\$ 458	\$ 749	\$ 785	\$ 3125	\$ 970	\$ 12231	\$ 10774	\$ 6 05 33	\$ 16983	\$ 5,3074	\$ 30859		
Total Last Year		\$ 22889	\$ 19515	\$ 19696	\$ 54	\$ 1192	\$ 365	\$ 496	\$ 119	\$ 6410	\$ 666	\$ 435	\$ 500	\$ 1562	\$ 203	\$ 691	\$ 786	\$ 3828	\$ 1018	\$ 10083	\$ 16983	\$ 5,3074	\$ 30859			
Increase		\$ 510	\$ 1515	\$ 1280	\$ 54	\$ 563	\$ 27	\$ 120	\$ 22	\$ 581	\$ 117	\$ 271	\$ 203	\$ 405	\$ 195	\$ 58	\$ 1	\$ 703	\$ 48	\$ 2148	\$ 209	\$ 209	\$ 209	\$ 209		
Decrease																										

STATISTICAL TABLE No. 1—SALISBURY DISTRICT (Continued)

CHURCH AND CHURCH	NAME OF PASTOR	CHURCH SCHOOLS (Continued)										W. S. C. S.					METHL. MEN			PROPERTY AND OTHER ASSETS				
		Attendance (Continued)		GENERAL INFORMATION -				W. S. C. S.		METHL. MEN			PROPERTY AND OTHER ASSETS											
		Children	Youth	Older Adults	Number of Church Schools on Charge	Methodist Pupils in Vacation	Methodist Pupils and Constituents in Church Schools	Ch. Sch. Members Joining the Church on Prof. of Faith	Are All Lesson Materials Used	Ch. Sch. Officers for World Service and Conferences	Number of Societies (Not Guilds, Groups, or Circles)	Membership (Including Foreign Service Guild)	Amount Paid for Local Work	Number Chartered Groups	Membership	Number "Together"	Number of Organized Churches	Estimated Value of Church Buildings and Land	Estimated Value of Furnitures and Land	Estimated Value of Other Property (Including Cash, Bonds, etc.)	Indeb. on Bldgs, Equipment, and	Current Expenses		
Cottage Grove.	I. H. White	22	23	24	25	26	27	28	29	30	31	32	33	34	35	36	37	38	39	40	41			
Cristfeld; Shiloh.	S. P. Sanders	5	11	16	18	22	25	26	27	28	29	30	31	32	33	34	35	36	37	38	39	40	41	
Union-Asbury	R. B. White, Jr.	12	15	16	18	22	25	26	27	28	29	30	31	32	33	34	35	36	37	38	39	40	41	
Dames Quarter.	C. T. Wallace	18	15	16	18	22	25	26	27	28	29	30	31	32	33	34	35	36	37	38	39	40	41	
Deal Island	G. N. Jones	1	35	35	35	35	35	35	35	35	35	35	35	35	35	35	35	35	35	35	35	35	35	
Fruitland	J. E. McBride	41	47	28	35	147	97	10	Yes	60	30	30	30	30	30	30	30	30	30	30	30	30	30	
Greenwood.	L. H. Purnell	42	42	42	42	42	42	42	42	42	42	42	42	42	42	42	42	42	42	42	42	42	42	
Greenwood.	E. J. Johnson	60	60	60	60	60	60	60	60	60	60	60	60	60	60	60	60	60	60	60	60	60	60	
Hopewell.	H. J. Lambert	23	23	23	23	23	23	23	23	23	23	23	23	23	23	23	23	23	23	23	23	23	23	
Hortown.	Carroll Scott	4	4	4	4	4	4	4	4	4	4	4	4	4	4	4	4	4	4	4	4	4	4	
Keller.	Mrs. J. Hickman	30	15	15	15	15	15	15	15	15	15	15	15	15	15	15	15	15	15	15	15	15	15	
Leemont.	W. H. C. Bernie	15	20	20	20	20	20	20	20	20	20	20	20	20	20	20	20	20	20	20	20	20	20	
Manoket.	W. H. C. Bernie	15	20	20	20	20	20	20	20	20	20	20	20	20	20	20	20	20	20	20	20	20	20	
Marion Station.	F. W. Mickle	20	18	18	18	18	18	18	18	18	18	18	18	18	18	18	18	18	18	18	18	18	18	
Marion-Kingson.	O. C. Jones	20	18	18	18	18	18	18	18	18	18	18	18	18	18	18	18	18	18	18	18	18	18	
Marion-Kingson.	C. W. Lee	15	15	15	15	15	15	15	15	15	15	15	15	15	15	15	15	15	15	15	15	15	15	
Nanticoke.	C. O. Commodore	1	1	1	1	1	1	1	1	1	1	1	1	1	1	1	1	1	1	1	1	1	1	
Oakville.	C. E. Handy	22	25	8	75	2	42	2	Yes	15	2	28	250	2	20	2	50000	32000	1000	500	500	500	500	
Onole.	David Lewis	10	15	12	11	70	29	60	Yes	60	1	10	200	1	12	1	50000	32000	1000	400	400	400	400	
Princess Anne.	S. E. Parker	30	5	5	5	5	5	5	5	5	5	5	5	5	5	5	5	5	5	5	5	5	5	
Princess Anne.	F. L. Ellis	10	15	12	11	70	29	60	Yes	60	1	10	200	1	12	1	50000	32000	1000	400	400	400	400	
Quantico.	H. W. Spencer	31	20	20	20	20	20	20	20	20	20	20	20	20	20	20	20	20	20	20	20	20	20	
Salisbury.	H. E. Anderson	15	15	15	15	15	15	15	15	15	15	15	15	15	15	15	15	15	15	15	15	15	15	
Shiloh-Ittitt's Memorial.	S. W. C. Crosse	13	15	12	14	14	14	14	14	14	14	14	14	14	14	14	14	14	14	14	14	14	14	
Snow Hill.	Emerson Jolly	15	15	15	15	15	15	15	15	15	15	15	15	15	15	15	15	15	15	15	15	15	15	
Stockton.	G. T. Jackson	12	12	12	12	12	12	12	12	12	12	12	12	12	12	12	12	12	12	12	12	12	12	
Upper Hill-Fairmount.	Mrs. A. W. Coffey	35	15	15	15	15	15	15	15	15	15	15	15	15	15	15	15	15	15	15	15	15	15	
Unionville.	Alexander Reid	23	20	20	20	20	20	20	20	20	20	20	20	20	20	20	20	20	20	20	20	20	20	
Wachapreague.	C. W. Cannon	22	20	20	20	20	20	20	20	20	20	20	20	20	20	20	20	20	20	20	20	20	20	
Watsville.	Frank Robinson	22	20	20	20	20	20	20	20	20	20	20	20	20	20	20	20	20	20	20	20	20	20	
Wetpavin.	Rupert Adams	40	40	40	40	40	40	40	40	40	40	40	40	40	40	40	40	40	40	40	40	40	40	
Whaleville.	W. A. Nichols	3	60	60	60	60	60	60	60	60	60	60	60	60	60	60	60	60	60	60	60	60	60	
White Haven.	R. W. Dennis	2	2	2	2	2	2	2	2	2	2	2	2	2	2	2	2	2	2	2	2	2	2	
Withaus.	Jeremiah Lee	20	10	10	10	10	10	10	10	10	10	10	10	10	10	10	10	10	10	10	10	10	10	
District Parsonage.	R. T. Crowell	2	2	2	2	2	2	2	2	2	2	2	2	2	2	2	2	2	2	2	2	2	2	
Total		206	472	251	67	2098	108	Yes	1653	57	1287	57	14942	38	777	51	68	1575500	348100	84300	37840	35871		
Total Last Year.		154	505	395	65	1875	187	Yes	1135	57	1240	57	12916	36	700	159	68	1342200	325900	40530	35871			
Increase.		52	33	144	2	133	11		518		47	2026	2	77	108			233300	22300	43704	1969			
Decrease.																								

STATISTICAL TABLE No. 2—SALISBURY DISTRICT

CHARGE AND CHURCH	NAME OF PASTOR	EXPENDITURES FOR LOCAL CHURCH										MINISTERIAL SUPPORT										CONNECTONAL FUND												
		Paid on Prepaid and Indebtedness, etc.		Paid for Buildings and Improvements		Paid for Other Current Expenses, Indebtedness, etc.		Paid for Ch. School Adm'n., Lesson, etc.		Salary Claim for Pastor and Assoc. at Beg'n. this Year		Pastors and Associate Pastors		Dioc. Sup't's Fund		Episcopal Fund		Conf. Clerg's Fund		Ministry SAL. FUND		General Administration		Dist. Administration		INT'DENOM. COOPER'N FUND								
		43	44	45	46	47a	47b	47c	48	49a	49b	50a	50b	51a	51b	52a	52b	53	54	55a	55b	56	57	58	59	60	61	62						
Cottage Grove.....	I. H. White.....	456	2178	325	63	1800	1800	1800	1800	66	48	180	05	50a	50b	20	20	210	51a	51b	43	61	12	6	54	55a	55b	4	2					
Crisfield-Shiloh.....	S. P. Sanders.....	300	1943	572	180	2800	2800	2800	2800	200	200	260	260	201	201	52	52	312	312	312	43	12	4	1	10	6	10	6	2					
Dames Quarter.....	R. B. White, Jr.....	297	35	380	95	1800	1800	1800	1800	662	50	160	50	30	37	20	20	282	282	20	33	5	6	22	6	22	6	10	2					
Deal Island.....	G. N. Jones.....	500	92	723	167	2400	2400	2400	2400	2000	2000	220	220	220	220	48	48	192	192	192	38	75	8	18	4	4	21	4	1					
Fruitland.....	J. E. McBride.....	2678	2020	1180	2000	2000	2000	2000	2000	275	2000	275	200	220	220	48	48	182	182	182	43	43	12	4	4	4	21	4	1					
Gridtree.....	L. H. Purnell.....	1352	755	24	1800	1800	1800	1800	1800	75	1800	37	36	10	218	15	43	15	43	15	43	15	2	2	2	2	2	3	2	2				
Greenwood.....	F. J. Johnson.....	354	1200	700	26	2150	1900	250	200	160	82	82	82	82	82	40	40	10	41	41	5	5	1	1	1	1	1	1	1	1				
Hopewell.....	C. J. Stewart.....	100	1229	680	32	1700	1092	300	109	45	22	5	5	5	5	22	22	130	130	43	43	5	1	1	1	1	1	1	1	1				
Kelltown.....	Mrs. J. Hickman.....	175	3150	2350	441	2700	2700	2700	2700	200	200	170	94	54	54	54	54	324	324	43	43	12	4	4	4	4	4	4	4	4	4			
Leland.....	Howard Barkley.....	350	1261	685	38	2846	2846	2846	2846	2515	2148	248	48	48	48	48	48	264	264	180	43	21	6	1	10	6	10	6	10	6	10			
Manokin.....	J. W. Mickle.....	1025	1228	112	1600	1600	1600	1600	1600	200	200	220	220	220	220	44	44	264	264	180	43	21	6	1	10	6	10	6	10	6	10			
Marunco-Kingston.....	O. C. Jones.....	2890	652	150	2500	2500	2500	2500	2500	150	150	150	150	150	150	50	50	300	300	125	42	32	4	4	4	4	4	4	4	4	4			
Mt. Vernon.....	E. W. Lee.....	312	581	572	150	1850	1700	150	1700	1700	1700	170	34	34	34	34	34	45	45	52	10	12	2	2	2	2	2	2	2	2	2			
Nantuxoke.....	G. O. Commodore.....	400	1200	1415	35	1700	3120	100	312	312	62	62	62	62	62	62	62	374	374	43	43	10	12	2	2	2	2	2	2	2	2	2		
Oakville.....	C. E. Handy.....	500	500	800	200	3120	3200	3200	3200	200	200	251	251	251	251	64	64	16	384	384	43	18	2	2	2	2	2	2	2	2	2	2		
Pocomoke City.....	D. David Lewis.....	2178	760	1888	66	2800	2800	2800	2800	2800	2800	280	280	280	280	56	56	330	330	330	43	10	2	2	2	2	2	2	2	2	2	2		
Princess Anne.....	E. Barker.....	88	1710	850	578	66	2800	2800	2800	2800	2800	260	300	320	320	60	60	360	360	360	42	21	10	4	4	4	4	4	4	4	4	4		
Quantico.....	H. W. Spicer.....	656	890	2040	215	3000	3000	3000	3000	1600	1600	100	100	100	100	100	100	362	362	374	43	43	12	83	10	10	10	10	10	10	10	10		
Shiloh-Hut's Memn.....	H. E. Anderson.....	1018	540	1200	310	3120	3120	3120	3120	200	200	368	368	368	368	32	32	374	374	43	43	12	83	10	10	10	10	10	10	10	10	10	10	
Snow Hill.....	G. T. Jackson.....	685	416	703	85	1600	3065	1600	1600	1600	1600	100	100	100	100	40	40	240	240	20	29	10	10	10	10	10	10	10	10	10	10	10		
Stockton.....	Mrs. A. W. Coffey.....	701	865	705	28	2000	2000	2000	2000	2600	2600	230	230	230	230	36	36	312	312	312	34	12	5	3	10	2	2	2	2	2	2	2		
Upper Hill-Fairmount.....	Alexander Reid.....	150	350	645	35	1700	1700	1700	1700	1700	1700	102	102	102	102	27	27	300	300	300	43	3	3	3	3	3	3	3	3	3	3	3	3	
Unionville.....	C. W. Cannon.....	555	819	132	130	2500	2500	2500	2500	300	300	250	250	250	50	50	300	300	300	43	3	3	3	3	3	3	3	3	3	3	3	3	3	
Wachapreague.....	Frank Robinson.....	623	819	182	145	2000	1897	1897	1897	1897	1897	150	150	150	150	40	40	15	15	15	43	4	4	4	4	4	4	4	4	4	4	4	4	
Watsville.....	Rupert Adams.....	100	1042	600	45	2000	2000	2000	2000	2000	2000	200	200	200	200	40	40	240	240	240	43	43	12	4	4	4	4	4	4	4	4	4	4	
Wetiquin.....	W. A. Nichols.....	500	2000	500	100	1800	1800	1800	1800	1800	1800	180	180	180	180	46	46	216	216	216	60	60	12	4	4	4	4	4	4	4	4	4	4	
Whiteville.....	R. W. Dennis.....	600	800	500	60	2300	2300	2300	2300	100	100	230	230	230	36	36	276	276	276	276	276	276	12	4	4	4	4	4	4	4	4	4	4	
White Haven.....	Jeremiah Lee.....	600	880	855	60	2300	2300	2300	2300	100	100	230	230	230	36	36	276	276	276	276	276	276	12	4	4	4	4	4	4	4	4	4	4	
Withams.....	R. T. Croswell.....	600	880	855	60	2300	2300	2300	2300	100	100	230	230	230	36	36	276	276	276	276	276	276	12	4	4	4	4	4	4	4	4	4	4	
Total.....		11842	33010	20883	4992	67277	72213	150	72363	5146	6502	5409	1301	1113	1160	6738	5513	930	405	173	357	117	90	90	90	90	90	90	90	90	90	90	90	
Total Last Year.....		10542	21040	20332	4572	58057	67069	175	67244	4891	6118	5502	1181	1160	6738	5513	930	405	173	357	117	90	90	90	90	90	90	90	90	90	90	90	90	
Increase.....		1300	11070	3551	420	8320	5144	75	5110	255	144	153	120	1160	6738	5513	930	405	173	357	117	90	90	90	90	90	90	90	90	90	90	90	90	
Decrease.....																																		

STATISTICAL TABLE No. 1—WILMINGTON DISTRICT

CHURCH AND CHURCH	NAME OF PASTOR	CHURCH MEMBERSHIP												CHURCH SCHOOLS												
		Total Full Members	Reported Last Year	Received This Year	on Profession of Faith and Restored	Received by Transfer from Other Methodist Churches	Received from Other Denominations	Removed by Transfer to Other Methodist Churches	Removed by Conference	Quartermen	Removed to Other Denominations	Removed by Death	Total Full Members	Infants Presented by Parents or Guardian	All Others: Children, Youth, Adults	Preparatory Members Now on Roll	Officers and Teachers	Nursery Home	Children 0-11 Years	Children's Div. Col. (14)	Youth Division—12-23 Years	Adult Members	Adults (Exclude Col. 17)	Total (Add 13-18 Inclusive)	Average Attendance School (All Ages)	Average Attendance Sunday Evening Fellowship
Atlantic City, Asbury	O. H. Spence	680	18	0	697	6	26	938	20	13	14	10	30	10	29	13	45	237	110	20	21	65	65	110	20	21
Hamilton Mem.	H. D. Davis	264	5	1	266	6	2	477	8	8	8	2	30	10	72	21	8	72	21	10	12	106	50	12	12	
Bridgeton	H. H. Redmon	186	6	1	196	4	4	50	10	4	8	4	26	50	25	6	8	124	40	17	17	184	40	17	17	
Burlington	H. W. Fisher	74	6	2	78	2	1	60	8	4	4	4	8	30	20	6	6	68	30	6	6	68	30	6	6	
Burlington	S. D. Williams	74	6	2	78	2	1	60	8	4	4	4	8	30	20	6	6	68	30	6	6	68	30	6	6	
Camden, Elmhurst St.	M. D. Brooks	88	8	1	97	2	20	50	9	13	14	8	18	14	6	10	10	48	18	18	18	48	18	18	18	
Ferry Avenue	M. L. McKenney	171	7	4	179	6	1	37	15	8	8	12	110	23	12	6	6	124	23	28	28	124	23	28	28	
Cape May	E. W. Dean	91	6	1	91	1	1	40	5	12	12	12	12	12	12	12	12	40	5	12	12	40	5	12	12	
Chester, Grace	A. L. Black	112	6	4	117	6	4	40	5	12	12	12	12	12	12	12	12	40	5	12	12	40	5	12	12	
St. Daniels	F. L. Jones	1137	26	5	1157	18	11	201	17	10	10	20	110	62	12	12	12	273	100	15	15	273	100	15	15	
Siloam	J. B. Redmond	213	5	9	213	4	2	70	10	20	20	20	20	20	20	20	20	70	10	20	20	70	10	20	20	
Darby	W. C. Strother, Jr.	293	5	2	296	10	2	65	14	8	8	6	60	33	15	21	11	134	70	12	12	134	70	12	12	
Delair	M. C. Blakely	152	10	2	164	4	4	5	154	4	10	5	25	40	15	5	5	102	40	10	10	102	40	10	10	
Elkton	F. R. Richardson	63	3	2	63	3	2	47	22	10	10	10	10	10	10	10	10	47	22	10	10	47	22	10	10	
Fordville	W. M. Tasco	224	6	2	225	11	2	114	23	30	34	6	67	41	52	64	64	286	139	28	28	286	139	28	28	
Grenloch-Rhodes	A. A. Berry	63	6	2	63	6	2	60	8	8	8	8	8	8	8	8	8	60	8	8	8	60	8	8	8	
Lawnside	E. V. Wimberly	170	16	1	187	8	15	60	18	28	32	24	34	24	24	24	24	60	18	28	32	60	18	28	32	
Mercantville	G. E. Geddes	184	10	2	194	6	16	126	8	35	40	28	10	10	10	10	10	126	8	35	40	126	8	35	40	
Middletown-Del. City	L. C. Brown	123	14	1	138	11	3	29	18	22	24	53	6	12	12	12	12	138	11	3	3	138	11	3	3	
Mt. Holly	M. A. Sherman	82	3	3	88	2	8	35	12	8	8	8	8	8	8	8	8	35	12	8	8	35	12	8	8	
New Castle	W. A. T. Miles	182	6	2	188	13	1	70	10	33	33	6	10	33	33	6	6	70	10	33	33	70	10	33	33	
Newport Pines	C. Payne Ouff	276	9	2	283	10	1	20	13	10	10	10	10	10	10	10	10	20	13	10	10	20	13	10	10	
Pleasantville-Ocean City	C. W. Perry	109	15	1	125	4	4	50	10	15	15	15	15	15	15	15	15	50	10	15	15	50	10	15	15	
Port Norris	J. E. Bishop	150	48	1	199	11	12	20	9	9	9	9	9	9	9	9	9	20	9	9	9	20	9	9	9	
Quinton	Carl Taylor	158	7	4	165	7	4	24	10	15	15	15	15	15	15	15	15	24	10	15	15	24	10	15	15	
St. Georges Ct.	Jacob Gayle	47	4	1	52	12	1	24	10	15	15	15	15	15	15	15	15	24	10	15	15	24	10	15	15	
Salem	A. C. Chaney	246	4	1	251	17	3	54	16	21	21	21	21	21	21	21	21	54	16	21	21	54	16	21	21	
Wilmington, Coleman Mem.	D. L. Williams	187	4	2	191	17	6	43	11	11	11	11	11	11	11	11	11	43	11	11	11	43	11	11	11	
Ezon	J. R. Shookley	685	24	2	709	5	3	167	53	29	30	20	8	8	8	8	8	167	53	29	30	167	53	29	30	
Haven	H. T. Moody	138	7	2	145	3	2	42	8	15	15	15	15	15	15	15	15	42	8	15	15	42	8	15	15	
Mt. Carmel	G. T. McMurray	395	10	2	407	17	8	89	15	6	6	6	6	6	6	6	6	89	15	6	6	89	15	6	6	
Mt. Joy	R. C. Hughes	270	16	2	292	8	8	18	10	8	8	8	8	8	8	8	8	18	10	8	8	18	10	8	8	
Woodbury	S. G. Fullman	93	5	8	106	4	7	52	12	8	8	8	8	8	8	8	8	52	12	8	8	52	12	8	8	
District Parsonage																										
Total		7303	287	38	7328	227	119	2031	431	388	1785	438	388	1785	438	388	1785	438	388	1785	438	388	1785	438	388	1785
Total Last Year		7180	266	22	7303	198	113	1850	414	630	1657	840	630	1657	840	630	1657	840	630	1657	840	630	1657	840	630	1657
Increase		123	21	10	125	29	6	181	17	248	128	2	248	128	2	248	128	2	248	128	2	248	128	2	248	128
Decrease																										

STATISTICAL TABLE No. 1—WILMINGTON DISTRICT (Continued)

CHARGE AND CHURCH	NAME OF PASTOR	ATTENDANCE (Continued)						GENERAL INFORMATION						W. S. C. S.				METH. MEN			PROPERTY AND OTHER ASSETS						
		Average Attendance at All Sessions of Church School		Youth		Older Adults		Number of Church Members on Charge	Methodist Pupils in Vacation	Methodist Pupils in Church Schools	Methodist Pupils and Constituents in Weekday Schools	Ch. Sch. Members Joining the Church on Prof. of Faith	Are All Lesson Materials Used	App'd. by the Ch. Sch. Officr. for World Service and Conference	Ch. Sch. Officr. for World Service and Conference	Number of Societies (Not Guilds, or Circles)	Membership (Including Service Guild)	Amount Paid for Local Work	Number Char-tered Groups	Membership	Number "Together" Subscriptions	Number of Organized Churches	Estimated Value of Church Buildings and Land	Estimated Value of Furnitures, and Land	Estimated Value of Other Property (Including Cash, Bonds, etc.)	Indeb. on Bldgs., Equipment, and Parcels, and Current Expenses	
		22	23	23	24	24	25	25	26	27	28	28	29	29	30	31	32	33	34	35	36	37	38	39	40	41	41
		Children	Older Adults	Number of Churches	Methodist Pupils in Vacation	Methodist Pupils in Church Schools	Methodist Pupils and Constituents in Weekday Schools	Ch. Sch. Members Joining the Church on Prof. of Faith	Are All Lesson Materials Used	App'd. by the Ch. Sch. Officr. for World Service and Conference	Ch. Sch. Officr. for World Service and Conference	Number of Societies (Not Guilds, or Circles)	Membership (Including Service Guild)	Amount Paid for Local Work	Number Char-tered Groups	Membership	Number "Together" Subscriptions	Number of Organized Churches	Estimated Value of Church Buildings and Land	Estimated Value of Furnitures, and Land	Estimated Value of Other Property (Including Cash, Bonds, etc.)	Indeb. on Bldgs., Equipment, and Parcels, and Current Expenses					
Atlantic City: Asbury	O. H. Spence	125	15	1	125	8	Yes	80	30	1	86	160	1	22	10	1	16800	10000	51000	25000	39	40	41	41			
Hamilton Mem.	H. D. Davis	17	9	3	74	8	Yes	46	46	1	23	80	1	26	10	1	31000	11000	10000	300	39	40	41	41			
Bridgeton	T. H. Pendleton	20	17	30	200	45	Yes	45	45	1	35	300	1	32	6	1	35000	15000	10000	300	39	40	41	41			
Burlington	Horace Fisher	6	6		23	1	Yes	5	5	1	17	80	1	2	8	1	35000	5000	10000	300	39	40	41	41			
Baltimore	S. L. Wilkins	2	2		25	2	Yes	20	20	2	32	50	1	2	6	1	103000	10000	10000	3500	39	40	41	41			
Camden: Eighth St.	M. D. Brooks	10	7	1	5	4	Yes	149	149	1	14	50	1	2	1	1	59000	10000	10000	3500	39	40	41	41			
Cape Avenue	M. L. McKenney	23	15		100	4	Yes	20	20	1	14	77	1	6	1	1	59000	10000	10000	3500	39	40	41	41			
Cape May	E. W. Dean	8	6	2	15	2	Yes	15	15	1	10	77	1	2	1	1	59000	10000	10000	2000	39	40	41	41			
Chester: Grace	A. L. Jones	20	12	1	34	21	Yes	36	36	1	35	950	1	15	1	1	42000	20000	10000	11000	39	40	41	41			
St. Daniels	F. D. Black	10	14	12	15	2	Yes	25	25	1	127	3000	1	33	1	1	281000	126000	33000	28000	39	40	41	41			
Siloam	J. B. Redmond	20	18	15	175	7	Yes	165	165	1	61	1300	1	49	1	1	50000	10000	10000	1000	39	40	41	41			
Delair	W. C. Strother, Jr.	10	14	12	12	2	Yes	50	50	1	35	275	1	6	1	1	35000	16000	300	670	39	40	41	41			
Fordville	M. C. Blackly	20	18	15	1	2	Yes	10	10	1	12	250	1	12	1	1	25000	7000	10000	1000	39	40	41	41			
Elkton	F. R. Richardson	21	12		23	2	Yes	200	200	1	28	234	1	12	1	1	38000	9000	7000	5400	39	40	41	41			
Fordville	W. M. Tasso	6	6		3	4	Yes	24	24	1	24	234	1	12	1	1	38000	9000	7000	5400	39	40	41	41			
Greenloch-Rhodes	A. A. Berry	18	10		188	4	Yes	80	80	1	25	875	1	20	2	1	75000	15000	10000	1000	39	40	41	41			
Lawnside	E. V. Wimberly	65	25		85	10	Yes	50	50	2	44	500	2	36	2	1	40000	12000	2000	1800	39	40	41	41			
Merchantville	G. E. Geddes	68	40	50	200	12	Yes	10	10	1	15	15	1	5	1	1	35000	10000	2000	2200	39	40	41	41			
Middletown-Del. City	L. C. Brown	12	15	4	30	4	Yes	10	10	1	25	60	1	22	4	1	30000	9000	6000	1600	39	40	41	41			
Mt. Holly	G. A. Sherman	45	23	32	113	4	Yes	35	35	2	30	250	1	15	3	1	30000	9000	6000	1600	39	40	41	41			
New Castle	W. A. T. Miles	45	23	32	113	4	Yes	35	35	2	30	250	1	15	3	1	30000	9000	6000	1600	39	40	41	41			
Newport	G. Wayne Cuff	45	23	32	113	4	Yes	35	35	2	30	250	1	15	3	1	30000	9000	6000	1600	39	40	41	41			
Odessa-Port Penn.	C. Parker	45	23	32	113	4	Yes	35	35	2	30	250	1	15	3	1	30000	9000	6000	1600	39	40	41	41			
Pleasantville-Ocean City	L. W. Berry	45	23	32	113	4	Yes	35	35	2	30	250	1	15	3	1	30000	9000	6000	1600	39	40	41	41			
Port Norris	C. Parker	45	23	32	113	4	Yes	35	35	2	30	250	1	15	3	1	30000	9000	6000	1600	39	40	41	41			
Port Norris	L. E. Bishop	45	23	32	113	4	Yes	35	35	2	30	250	1	15	3	1	30000	9000	6000	1600	39	40	41	41			
Port Norris	Carl J. Bishop	45	23	32	113	4	Yes	35	35	2	30	250	1	15	3	1	30000	9000	6000	1600	39	40	41	41			
St. Georges Ch.	A. C. Chantry	45	23	32	113	4	Yes	35	35	2	30	250	1	15	3	1	30000	9000	6000	1600	39	40	41	41			
Salern	D. L. Williams	45	23	32	113	4	Yes	35	35	2	30	250	1	15	3	1	30000	9000	6000	1600	39	40	41	41			
Wilmington: Coleman Mem.	J. R. Shockley	45	23	32	113	4	Yes	35	35	2	30	250	1	15	3	1	30000	9000	6000	1600	39	40	41	41			
Elton	H. T. Moody	45	23	32	113	4	Yes	35	35	2	30	250	1	15	3	1	30000	9000	6000	1600	39	40	41	41			
Elton	J. T. Carmel	45	23	32	113	4	Yes	35	35	2	30	250	1	15	3	1	30000	9000	6000	1600	39	40	41	41			
Mt. Laurel	R. C. McMurray	45	23	32	113	4	Yes	35	35	2	30	250	1	15	3	1	30000	9000	6000	1600	39	40	41	41			
Mt. Laurel	R. C. Hughes	45	23	32	113	4	Yes	35	35	2	30	250	1	15	3	1	30000	9000	6000	1600	39	40	41	41			
Mt. Laurel	S. G. Fullman	45	23	32	113	4	Yes	35	35	2	30	250	1	15	3	1	30000	9000	6000	1600	39	40	41	41			
Woodbury	S. G. Fullman	45	23	32	113	4	Yes	35	35	2	30	250	1	15	3	1	30000	9000	6000	1600	39	40	41	41			
District Parsonage	S. G. Fullman	45	23	32	113	4	Yes	35	35	2	30	250	1	15	3	1	30000	9000	6000	1600	39	40	41	41			
Total		558,407	282,437	44,321	2571,2712	153,236	121,174	1755,1637	37,1637	1101,1186	14918,15995	30,774	52,43	328850,321851	2005250,1093300	43,60	\$328850,321851	\$1093300,72500	\$106720,90079	\$2500,700	\$3996,38800	\$7941	\$7941	\$7941	\$7941		
Total Last Year		396,437	437,321	321,43	2712,43	236,43	174,43	1637,43	1637,43	1186,43	15995,43	746,50	50,43	321851,43	1685500,43	50,43	\$321851,43	\$72500,43	\$90079,43	\$700,43	\$38800,43	\$7941,43	\$7941,43	\$7941,43	\$7941,43		
Increase		192	30	39	141	83	55	118	1	25	\$1077	2	28	\$3996	\$38800	\$7941	\$3996	\$38800	\$7941	\$7941	\$7941	\$7941	\$7941	\$7941	\$7941		
Decrease																											

STATISTICAL TABLE No. 2—WILMINGTON DISTRICT

CHARGE AND CHURCH	NAME OF PASTOR	EXPENDITURES FOR LOCAL CHURCH										MINISTERIAL SUPPORT										CONNECTIONAL FUND					
		42	43	44	45	46	47a	47b	47c	48	49a	49b	50a	50b	51a	51b	52a	52b	53	54	55a	55b	56	57	58	59	60
		Paid on Principal and Interest on Old Indebtedness, etc.	Paid for Buildings and Improvements	Paid Other Current Expenses, etc.	Paid for Ch. School Adm'n. Suppl's, etc.	Salary Claim for Pastor and Assn. (a)	Paid Pastor at Bgn. this Year	Paid Pastor	Paid Associate Pastor(s)	Total Paid Pastor and Associate Pastor(s)	Paid Pastor's and Assn. (s) Travel, Expense Funds	Apporportioned	Paid	Apporportioned	Paid	Apporportioned	Paid	Apporportioned	General Administration	Juris. Area, Cont. and Dist. Administration	Apporportioned	INT'DENOM. COOPERAT'N FUND					
Atlantic City: Asbury	O. H. Spence	\$ 400	\$ 1800	\$ 7223	\$ 305	\$ 4300	\$ 4300	\$ 4300	\$ 4300	\$ 330	\$ 470	\$ 470	\$ 86	\$ 74	\$ 86	\$ 510	\$ 100	\$ 40	\$ 10	\$ 21	\$ 21	\$ 21	\$ 21	\$ 21	\$ 21	\$ 21	\$ 21
Hamilton Mem.	H. D. Davis	1921	1123	2300	300	3700	3700	3700	3700	963	240	240	74	74	74	444	446	25	6	14	14	14	14	14	14	14	14
Bridgeton	T. H. Pendleton	300	2700	2300	300	3000	3000	3000	3000	3300	400	400	60	60	60	360	360	75	7	13	13	13	13	13	13	13	13
Burlington	Horace Fisher	1573	459	70	2000	2000	2000	2000	2000	2000	100	100	40	40	40	244	244	20	2	2	2	2	2	2	2	2	2
Burtonwood	S. L. Wilkins	1100	300	12	1900	1900	1900	1900	1900	200	140	140	40	40	40	240	240	25	15	15	15	15	15	15	15	15	15
Camden: Faith St.	M. D. Brooks	900	400	15	1700	1700	1700	1700	1700	604	160	160	53	53	53	230	230	70	5	5	5	5	5	5	5	5	5
Ferry Avenue	M. L. McKenney	302	4095	437	3000	3000	3000	3000	3000	1904	200	200	40	40	40	230	230	19	19	19	19	19	19	19	19	19	19
Cape May	E. W. Dean	1400	300	125	2322	2322	2322	2322	2322	550	100	100	40	40	40	234	234	11	11	11	11	11	11	11	11	11	11
Chester: Grace	A. L. Black	2554	411	1410	1083	4000	4000	4000	4000	500	500	470	470	80	80	480	480	125	10	24	24	24	24	24	24	24	24
St. Daniels	F. D. Jones	4224	1650	5700	373	3000	3000	3000	3000	610	150	150	60	60	60	1105	1105	20	10	17	17	17	17	17	17	17	17
Siloam	W. B. Redmond, Jr.	1575	2500	1250	125	2600	2600	2600	2600	250	220	110	52	52	52	312	312	50	6	5	5	5	5	5	5	5	5
Darby	F. R. Richardson	1800	200	50	1500	1500	1500	1500	1500	970	140	59	28	28	28	312	312	40	3	25	25	25	25	25	25	25	25
Elkton	W. M. C. Blodgett, Jr.	2500	1250	125	2600	2600	2600	2600	2600	400	235	235	52	52	52	108	108	25	6	10	10	10	10	10	10	10	10
Fordville	F. M. Tasso	1800	1700	1304	150	2400	2400	2400	2400	308	130	130	28	28	28	288	288	75	6	3	3	3	3	3	3	3	3
Greenwich-Rhodes	A. A. Berry	440	225	2580	680	2400	2400	2400	2400	200	240	48	48	48	288	288	10	10	10	10	10	10	10	10	10	10	10
Greenside	E. V. Wimberly	60	1246	3075	80	2600	2600	2600	2600	208	210	48	48	48	288	288	6	6	6	6	6	6	6	6	6	6	6
Mechanicsville	G. F. Giddes	500	500	3075	80	2600	2600	2600	2600	208	210	48	48	48	288	288	6	6	6	6	6	6	6	6	6	6	6
Middletown-Del. City	L. C. Brown	517	2727	52	2600	2600	2600	2600	2600	2909	125	125	40	40	40	240	240	10	2	8	8	8	8	8	8	8	8
Mr. Holly	W. A. Sherman	800	1850	880	14	2500	2500	2500	2500	200	175	34	34	34	204	204	40	10	10	10	10	10	10	10	10	10	10
New Castle	G. A. T. Miles	1218	180	1304	150	2400	2400	2400	2400	400	215	48	48	48	288	288	10	10	10	10	10	10	10	10	10	10	10
Newport	G. Wayne Cuff	240	1790	1304	150	2400	2400	2400	2400	400	215	48	48	48	288	288	10	10	10	10	10	10	10	10	10	10	10
Odessa-Port Penn.	C. Parker	886	375	1200	235	2200	2200	2200	2200	200	125	50	50	50	300	300	65	37	8	2	2	2	2	2	2	2	2
Pleasantville-Ocean City	C. W. Perry	4500	600	1200	235	2200	2200	2200	2200	200	125	50	50	50	300	300	65	37	8	2	2	2	2	2	2	2	2
Port Norris	J. E. Bishop	966	306	1212	112	2000	2000	2000	2000	400	200	200	36	36	36	216	216	50	20	5	5	5	5	5	5	5	5
Quinton	Carl Taylor	300	1825	200	250	1620	1620	1620	1620	95	73	18	18	18	125	125	10	9	2	2	2	2	2	2	2	2	2
St. Georges Cl.	Jacob Calk	810	104	1507	285	3300	3300	3300	3300	110	300	66	66	66	396	396	75	3	6	17	17	17	17	17	17	17	17
Salom	A. C. Chaney	618	1500	421	74	2080	2080	2080	2080	520	100	40	40	40	240	240	20	20	20	20	20	20	20	20	20	20	20
Wilmington: Coleman Mem.	D. C. Williams	1992	1500	1225	12000	954	4420	4420	4420	520	100	40	40	40	240	240	20	20	20	20	20	20	20	20	20	20	20
Fazon	H. R. Shackley	2988	1716	2705	125	2900	2900	2900	2900	480	250	58	58	58	348	348	75	25	10	26	26	26	26	26	26	26	26
Haven	H. T. Mearns	1400	1295	200	3360	3200	160	3360	3200	200	285	285	62	62	62	372	372	75	25	10	21	21	21	21	21	21	21
Mr. Carmel	R. C. Hughes	4135	1400	1336	458	3150	3150	3150	3150	3150	150	150	40	40	40	240	240	40	5	5	5	5	5	5	5	5	5
Mr. Joy	S. G. Fullman	250	450	769	67	2100	2100	2100	2100	50	50	40	40	40	26	26	40	5	5	5	5	5	5	5	5	5	5
Woodbury	S. G. Fullman	250	450	769	67	2100	2100	2100	2100	50	50	40	40	40	26	26	40	5	5	5	5	5	5	5	5	5	5
Total		\$ 33130	\$ 60145	\$ 77370	\$ 8140	\$ 85252	\$ 83118	\$ 710	\$ 83828	\$ 9031	\$ 65033	\$ 6868	\$ 1570	\$ 1480	\$ 9852	\$ 8100	\$ 17000	\$ 904	\$ 378	\$ 2863	\$ 290	\$ 176	\$ 176	\$ 176	\$ 176	\$ 176	\$ 176
Total Last Year		\$ 32811	\$ 36563	\$ 76069	\$ 8420	\$ 77010	\$ 82211	\$ 50	\$ 82201	\$ 8562	\$ 6880	\$ 6971	\$ 1455	\$ 1501	\$ 8313	\$ 8178	\$ 16885	\$ 803	\$ 472	\$ 424	\$ 237	\$ 187	\$ 187	\$ 187	\$ 187	\$ 187	\$ 187
Increase		\$ 310	\$ 23582	\$ 1301	\$ 271	\$ 7342	\$ 907	\$ 600	\$ 1567	\$ 69	\$ 377	\$ 103	\$ 115	\$ 21	\$ 1210	\$ 72	\$ 205	\$ 101	\$ 01	\$ 138	\$ 8	\$ 19	\$ 19	\$ 19	\$ 19	\$ 19	\$ 19
Decrease																											

STATISTICAL TABLE No. 2—WILMINGTON DISTRICT (Continued)

CHURCH AND COUNCIL	NAME OF PASTOR		BENEVOLENCES											All Other Bénévolences	Grand Total																		
			World Service and Conf. Benevolences				Conference Benevolences																										
	Appointed	Accepted	Paid	World Service	Special Gifts	General Advance	Specials	Week of Dedication	Fellowship of Suffering and Service	Partnership of Suffering	Television Ministry	W.S.C.S. (Including W.S.G.) Cash Sent to District and Fund	Conference Treasurers			Methodist Student Day	Methodist Youth Fund	Race Relations Sunday	Colleges and Universities	Wesley Foundation	Hospitals	Pastor's 1½%	Conference Advance	Specials	Church School	Ally Day	Church Reserve	Penion Reserve	Fund				
Atlantic City: Asbury	1650	1153	1153	35	25	28	7	51	25	15	50	300	100	300	50	300	300	100	300	300	50	65	555	50	1825	50	1825	50	1825	50	1825	1203	
Hamilton Mem.	440	440	440	300	3	3	4	24	2	10	21	30	10	30	15	30	10	10	10	10	55	61	10	50	25	600	10	1017	10	1017	13		
Bridgeport	440	440	440	440	3	3	3	7	4	2	21	30	10	30	15	30	10	10	10	10	55	61	10	50	25	600	10	1017	10	1017	13		
Burlington	185	185	185	185	3	3	2	6	7	2	11	40	4	40	2	40	5	5	5	5	5	5	10	10	10	280	55	5376	55	5376	55		
Baltimore	180	180	180	180	5	5	5	2	7	4	11	40	30	40	2	40	5	5	5	5	5	5	10	10	10	361	61	4666	61	4666	61		
Baltimore: English St.	450	450	450	450	10	10	10	2	32	8	10	40	30	40	2	40	5	5	5	5	5	5	10	10	10	400	353	9028	353	9028	353		
Fort M. Avenue	190	190	190	190	5	5	5	7	32	8	10	40	30	40	2	40	5	5	5	5	5	5	10	10	10	172	7	4705	7	4705	7		
Chesapeake	190	190	190	190	5	5	5	7	32	8	10	40	30	40	2	40	5	5	5	5	5	5	10	10	10	172	7	4705	7	4705	7		
Chesapeake: Grace	1722	1722	1722	1722	25	25	25	7	678	35	15	500	100	87	42	500	100	87	42	500	60	700	700	50	1825	9	35227	9	35227	2178			
Chesapeake: St. Daniels	180	180	180	180	10	10	10	2	241	10	15	25	10	25	10	25	10	25	10	10	39	20	30	25	310	26	1342	26	1342	1342			
Silicon	430	430	430	430	10	10	10	4	160	10	10	25	10	25	10	25	10	25	10	10	39	20	30	25	310	26	1342	26	1342	1342			
Delmar	365	365	365	365	180	180	180	180	46	6	4	5	5	5	4	5	4	5	4	39	15	6	6	9	617	4	218	4	218	161			
Delmar: M. C. Blakely	180	180	180	180	4	4	4	4	71	5	4	4	4	4	4	4	4	4	4	39	15	6	6	9	617	4	218	4	218	161			
Elkton	180	180	180	180	4	4	4	4	71	5	4	4	4	4	4	4	4	4	4	39	15	6	6	9	617	4	218	4	218	161			
Fordville	180	180	180	180	60	60	60	62	4	4	4	4	4	4	4	4	4	4	4	39	15	6	6	9	617	4	218	4	218	161			
Grenloch-Rhodes	480	480	480	480	180	180	180	232	4	4	4	4	4	4	4	4	4	4	4	39	15	6	6	9	617	4	218	4	218	161			
Lawnside	400	400	400	400	400	400	400	400	4	4	4	4	4	4	4	4	4	4	4	39	15	6	6	9	617	4	218	4	218	161			
Merchantville	180	180	180	180	400	400	400	400	4	4	4	4	4	4	4	4	4	4	4	39	15	6	6	9	617	4	218	4	218	161			
Middleton-Del. City	373	373	373	373	200	200	200	200	13	5	5	25	10	25	10	25	10	25	10	44	15	12	20	10	50	200	10	200	10	200	48		
New Castle	300	300	300	300	10	10	10	10	7	7	7	2	15	10	15	10	15	10	15	70	10	10	20	50	20	200	10	200	10	200	48		
Odenessa	373	373	373	373	200	200	200	200	13	5	5	25	10	25	10	25	10	25	10	44	15	12	20	10	50	200	10	200	10	200	48		
Odenessa: Port Penn	300	300	300	300	10	10	10	10	7	7	7	2	15	10	15	10	15	10	15	70	10	10	20	50	20	200	10	200	10	200	48		
Pesantville-Ocean City	150	150	150	150	10	10	10	10	7	7	7	2	15	10	15	10	15	10	15	70	10	10	20	50	20	200	10	200	10	200	48		
Port Norris	350	350	350	350	10	10	10	10	7	7	7	2	15	10	15	10	15	10	15	70	10	10	20	50	20	200	10	200	10	200	48		
St. Georges Ct.	365	365	365	365	115	115	115	115	18	18	18	2	72	18	2	72	18	2	72	18	21	38	2	337	2	337	2	337	2	337	271		
Salem	392	392	392	392	100	100	100	100	10	10	10	2	10	20	10	20	10	20	10	20	10	27	70	10	375	162	6836	162	6836	162			
Wilmington: Coleman Mem.	1722	1722	1722	1722	110	110	110	110	18	18	18	2	10	20	10	20	10	20	10	20	10	27	70	10	375	162	6836	162	6836	162			
Wilmington: Fort M. Avenue	353	353	353	353	115	115	115	115	18	18	18	2	10	20	10	20	10	20	10	20	10	27	70	10	375	162	6836	162	6836	162			
Wilmington: W. Perry	470	470	470	470	110	110	110	110	18	18	18	2	10	20	10	20	10	20	10	20	10	27	70	10	375	162	6836	162	6836	162			
Wilmington: Jacob Chaik	392	392	392	392	110	110	110	110	18	18	18	2	10	20	10	20	10	20	10	20	10	27	70	10	375	162	6836	162	6836	162			
Wilmington: J. P. Bishop	470	470	470	470	110	110	110	110	18	18	18	2	10	20	10	20	10	20	10	20	10	27	70	10	375	162	6836	162	6836	162			
Wilmington: J. R. Shockey	470	470	470	470	110	110	110	110	18	18	18	2	10	20	10	20	10	20	10	20	10	27	70	10	375	162	6836	162	6836	162			
Wilmington: H. T. Moody	470	470	470	470	110	110	110	110	18	18	18	2	10	20	10	20	10	20	10	20	10	27	70	10	375	162	6836	162	6836	162			
Wilmington: G. H. McMurray	470	470	470	470	110	110	110	110	18	18	18	2	10	20	10	20	10	20	10	20	10	27	70	10	375	162	6836	162	6836	162			
Wilmington: R. C. Hughes	470	470	470	470	110	110	110	110	18	18	18	2	10	20	10	20	10	20	10	20	10	27	70	10	375	162	6836	162	6836	162			
Wilmington: S. G. Fullman	470	470	470	470	110	110	110	110	18	18	18	2	10	20	10	20	10	20	10	20	10	27	70	10	375	162	6836	162	6836	162			
Total	13390	10546	10163	58	36	950	57	4290	341	214	412	2101	424	1254	772	2865	602	11959	3823	341831	10328	307858	3295	33973	3295	33973	3295	33973	3295	33973	3295		
Total Last Year	12610	11079	10046	55	108	222	274	3493	293	214	409	1179	373	652	746	2974	537	12595	10328	307858	3295	33973	3295	33973	3295	33973	3295	33973	3295	33973	3295		
Increase	780	117	3	3	72	18	25	2	727	48	3	922	51	602	125	310	65	1694	780	117	3	3	72	18	25	2	727	48	3	922	51	602	125
Decrease	583	583	583	583	583	583	583	583	583	583	583	583	583	583	583	583	583	583	583	583	583	583	583	583	583	583	583	583	583	583	583	583	

STATISTICAL TABLE No. 1—RECAPITULATION

DISTRICT	SUPERINTENDENT	CHURCH MEMBERSHIP													CHURCH SCHOOLS									
		CHURCH MEMBERSHIP													CHURCH SCHOOLS									
		1	2	3	4	5	6	7	8	9	10	11	12	13	14	15	16	17	18	19	20	21		
Total Full Members Reported Last Year	Received in Profession of Faith and Restored from Other Churches	Received by Transfer from Other Churches	Received from Methodist Churches	Received from Other Denominations	Removed by Transfer to Other Methodist Churches	Removed by Conference Quarterly	Removed to Other Denominations	Removed by Death	Total Full Members	Infants Presented by Parents or Guardians	All Others: Children, Youth, Adults	Preparatory Members Now on Roll	Others and Teachers	Home Members	Adults	Children (0-11 Years)	Children (12-23 Years)	Adults	Total (Add Col. 17)	Average Attendance at Sunday Fellowship	Average Attendance at Sunday School (All Ages)	Average Attendance at Sunday School (13-18 Inclusive)		
Dover.....	5157	225	14	4	130	40	18	85	5127	191	43	1413	372	015	1475	1001	172	631	1936	1713	19	21		
Easton.....	5318	185	24	1	238	1	25	116	5389	116	60	1801	427	262	1282	937	70	152	3588	1508	1508	586		
Philadelphia.....	20846	631	111	190	348	624	37	188	20231	208	177	1740	548	535	3378	1101	198	173	9784	3392	4332	1927		
Salisbury.....	5919	314	11	18	35	5	31	132	7339	227	110	2031	431	388	1788	838	173	423	4038	1883	617	410		
Wilmington.....	7303	287	32	38	57	9	13	132	7339	227	110	2031	431	388	1788	838	173	423	4038	1883	617	410		
Total.....	44343	1542	102	262	576	727	258	871	41077	1090	421	8941	2312	2728	9912	6240	933	3979	26104	10513	2574	2574		
Total Last Year.....	43806	1405	212	311	130	268	93	600	44343	1201	515	9165	2310	2942	9409	6192	883	4081	25899	10941	2895	2895		
Increase.....	837	137	20	40	446	459	165	71	236	111	94	221	2	214	503	48	50	102	205	428	428	251		
Decrease.....																								

STATISTICAL TABLE No. 1—RECAPITULATION (Continued)

DISTRICT	SUPERINTENDENT	GENERAL INFORMATION										PROPERTY AND OTHER ASSETS												
		GENERAL INFORMATION										PROPERTY AND OTHER ASSETS												
		ATTENDANCE (Continued)	Average Attendance of Adult Sections of Church School		Children	Number of Church Schools on Charge	Methodist Pupils and Constituents in Church Schools	Methodist Pupils and Constituents in Vacation Church Schools	Methodist Pupils and Constituents in Weekday Schools	Ch. Sch. Members on Prof. of Faith	Joining the Church	Materials Used	App. by the Ch. Sch. Officers	Ch. Sch. Officers and Conference	Number of Societies (Year Guides, Groups, or Circles)	Membership (Including Service Guild)	Amount Paid for Local Work	Number Chartered Groups	Membership	Number "Together"	Subscriptions	Number of Organized Churches	Estimated Value of Real Estate, Furniture, and Land	Estimated Value of Church Buildings, Equipment, and Land
Dover.....	281	304	287	53	1748	102	Yes	89	Yes	145	145	145	50	1007	896	29	650	100	58	100300	242000	77400	19350	
Easton.....	227	377	302	71	1638	183	Yes	89	Yes	145	145	145	50	1007	896	29	650	100	58	100300	242000	77400	19350	
Philadelphia.....	683	538	483	38	2378	515	Yes	183	Yes	145	145	145	50	1007	896	29	650	100	58	100300	242000	77400	19350	
Salisbury.....	208	472	208	67	2008	198	Yes	183	Yes	145	145	145	50	1007	896	29	650	100	58	100300	242000	77400	19350	
Wilmington.....	538	407	281	44	2571	153	Yes	121	Yes	145	145	145	50	1007	896	29	650	100	58	100300	242000	77400	19350	
Total.....	1995	2088	1605	270	10343	668	Yes	603	Yes	782	782	782	237	7315	68580	174	4120	387	279	10829950	1188050	566500	403335	
Total Last Year.....	1828	2380	1802	265	10402	604	Yes	787	Yes	607	607	607	238	7071	70671	165	4082	552	280	10480125	151454	470540	454189	
Increase.....	160	282	197	5	59	64	Yes	115	Yes	115	115	115	210	2001	2001	0	38	105	1	346325	40506	98900	50864	
Decrease.....																								

STATISTICAL TABLE No. 2.—RECAPITULATION

DISTRICT	SUPERINTENDENT	EXPENDITURES FOR LOCAL CHURCH										MINISTERIAL SUPPORT										CONNECTIONAL FUND	
		Interest on Old Indebtedness, etc.	Paid for Buildings and Improvements	Paid Other Current Expenses, Incidents, etc.	Paid for Ch. School Admin., Lesson Mat'ls, Suppl's, etc.	Salary Claim for Pastor and Asso. (a) at Begin. this Year	Paid Pastor	Paid Associate Pastor(s)	Total Paid Pastor and Associate Pastor(s)	Paid Pastor's and Assoc's (s) Travel & Expense Funds	Dist. Sup't's Fund	Episcopal Fund	Conf. Claret's Fund	Ministry SAL. FUND	General Administration	Justs., Adm'n. Conf. and Dist.	Apportioned	Apportioned	Apportioned	Apportioned			
Dover.....	M. O. Ballard	\$ 17366	\$ 35791	\$ 27025	\$ 3318	\$ 67245	\$ 71726	\$ 71726	\$ 7807	\$ 6955	\$ 1066	\$ 1187	\$ 6922	\$ 1128	\$ 849	\$ 514	\$ 294	\$ 271	\$ 113	\$ 211			
Easton.....	C. L. Trader	10903	27572	4817	68979	68626	68026	4026	4928	560	1377	1320	7309	1076	752	463	126	162	111	102			
Philadelphia.....	W. R. Hazzard	55604	65238	73042	14264	109717	100839	5561	19201	1724	1174	1807	11521	2018	2162	642	1285	327	273	203			
Salisbury.....	C. W. Derrickson	11812	33010	29883	4092	67277	72213	150	2353	5146	6562	5400	1301	1113	6872	5075	173	457	117	90			
Wilmington.....	W. L. D. Lyght	33130	60145	77370	85252	83118	710	53528	9631	6503	8968	1570	1480	9532	8106	1700	904	378	229	176			
Total.....		\$128905	\$221759	\$437437	\$35540	\$306582	\$6191	\$403003	\$330951	\$340522	\$7091	\$7006	\$14493	\$3571	\$7512	\$5072	\$2118	\$2968	\$1159	\$831			
Total Last Year.....		137450	199522	390151	33044	368121	375603	6185	331788	31124	35109	33901	7078	6017	41401	6722	4230	2010	2832	1017			
Increase.....		\$ 8845	\$ 22237	\$ 47286	\$ 2406	\$ 27349	\$ 20979	\$ 236	\$ 21215	\$ 1827	\$ 157	\$ 891	\$ 213	\$ 389	\$ 92	\$ 1501	\$ 820	\$ 842	\$ 108	\$ 142			
Decrease.....																							

STATISTICAL TABLE No. 2.—RECAPITULATION (Continued)

DISTRICT	SUPERINTENDENT	WORLD SERVICE AND CONF. BENEVOLENCES										CONFERENCE BENEVOLENCES												
		Apportioned	Accepted	Paid	World Service Special Gifts	General Advance	Specials	Week of Dedication	Fellowship of Suffering and Service	Television Ministry	W.S.G. (Including Cash Sent to District and Conference Treasurers	Methodist Student	Methodist Youth Fund	Race Relations	Colleges and Universities	Wesley Foundation	Hospitals	Pastor's 1 1/2 %	Conference Advance	Church School	Rally Day	Reserve	All Other Benevolences	
Dover.....	M. O. Ballard	\$ 6447	\$ 8122	\$ 7717	\$ 25	\$ 41	\$ 1771	\$ 228	\$ 122	\$ 2578	\$ 305	\$ 237	\$ 303	\$ 2198	\$ 263	\$ 422	\$ 353	\$ 2130	\$ 523	\$ 538	\$ 74	\$ 75	\$ 1080	\$ 21249
Easton.....	C. L. Trader	10875	8974	8762	41	70	187	278	62	2651	340	303	303	1134	62	429	900	1241	435	3758	3758	3758	8009	190014
Philadelphia.....	W. R. Hazzard	23399	21030	20976	25	629	392	616	141	4338	549	700	712	3907	468	719	789	3128	970	12231	12231	12231	18774	629583
Salisbury.....	C. W. Derrickson	9930	6080	5851	25	162	212	202	414	3125	329	444	296	1100	62	213	459	869	553	1371	1371	1371	6426	102467
Wilmington.....	W. L. D. Lyght	13390	10546	10163	53	36	250	299	57	4420	341	214	412	2101	424	1254	772	2065	602	14259	14259	14259	13823	341831
Total.....		\$ 67041	\$ 54782	\$ 53172	\$ 149	\$ 228	\$ 1218	\$ 1620	\$ 483	\$ 17412	\$ 1861	\$ 1945	\$ 1998	\$ 12560	\$ 1269	\$ 3067	\$ 2955	\$ 10130	\$ 3093	\$ 37085	\$ 37085	\$ 37085	\$ 55211	\$ 1663034
Total Last Year.....		62918	51462	50527	251	205	1103	1222	351	17663	1617	1543	1678	4260	1079	2176	2398	9982	2533	31354	31354	31354	48796	1444920
Increase.....		\$ 4125	\$ 3320	\$ 2945	\$ 102	\$ 115	\$ 398	\$ 132	\$ 251	\$ 217	\$ 402	\$ 320	\$ 7918	\$ 100	\$ 891	\$ 557	\$ 148	\$ 557	\$ 148	\$ 557	\$ 5711	\$ 5711	\$ 6415	\$ 11814
Decrease.....																								

VII. Memoirs

LEON SYLVESTER MOORE



Leon Sylvester Moore, son of the late C. W. and Mary E. Moore, was born in Laurel, Delaware. After many years of effective service in the ministry of The Methodist Church, he departed this life on Saturday, October 4, 1958, at his home in Merchantville, New Jersey.

In addition to his elementary education, he matriculated at Princess Anne Academy, Morgan College, and Howard University. He graduated from Morgan College in 1910. Later, he received honorary degrees from Wilberforce University and Gammon Theological Seminary.

His many friends knew him as an outstanding leader, organizer, and lover of people. He was a good shepherd to many people who looked to him for pastoral care. His advice to young ministers may be expressed in these words, "Be a good pastor and you will succeed." His counsel to people of all ages and in various circumstances has been most helpful. His favorite expression was "God has His second best for those who give Him their second best. He has His first best for those who give Him their first best." Leon Sylvester Moore gave God his first best and now he enjoys through endless ages God's first best.

As an active member of the Delaware Annual Conference of The Methodist Church, Rev. Moore served the following charges: Port Penn, Delaware, 1 year; Crumpton, Maryland, 2 years; Townsend, Delaware, 2 years; Dover, Delaware, 8 years; St. Daniels, Chester, Pa., 19 years; Haven, Philadelphia, Pa., 7½ years; superintendent of the Philadelphia District, 6½ years. It was his privilege to serve as a delegate to the General Conference of The Methodist Church in the following years: 1944, 1948, 1952, 1956. He served on many important committees of the Annual Conference and General Church. He was an active member of the Methodist Board of Hospitals and Homes.

He was married to the late Jennie Chambers. From this union three children were born: Dorothy, Winfield, and Leone. In November 1952 he married Miss Lillian Washington of Merchantville, New Jersey, who was faithful until the end.

Among his surviving relatives are his wife, Mrs. Lillian Moore; two daughters, Mrs. Dorothy Marbury and Mrs. Leone Young; one son, Winfield; three sisters, Mrs. Bessie Henry, Mrs. Carrie Jones, Mrs. Pauline Kelly; one brother, Crafton L. Moore. Many other relatives and friends will miss his gracious smiles and kind words.

"Servant of God, well done, Thy glorious warfare's past;
The Battle's fought, the race is won, And thou art crowned at last."

THE FAMILY

JAMES FOSTER HENRY

James Foster Henry, son of the late George and Jestine Henry was born on the Island of Antigua, British West Indies, July 28, 1900. He received his early education in the government schools of the Island. He received his A.B. Degree from the University of Puerto Rico, his B.D. from Myco Theological Seminary of Antigua, West Indies and his LL.D. from Enner Temple, London, England.

During his early years he felt a call to the Christian ministry, but listening one day to the brilliant argument of a noted barrister in a Court of Law his youthful aspiration underwent a change, resulting in his matriculation at the Law School of Enner Temple and his subsequent practice as a lawyer before the bar which he pursued for a number of years.

In the year of 1943 he gave up his law practice and entered the Christian ministry. He was called to the pastorate of the Beulah Wesleyan Methodist Church of New York City, New York, following which he served at Scott Church, Trappe, Maryland; Charles Wesley Church, Centerville, Maryland; St. Paul Church, Milford, Delaware; Mt. Zion Church, Pocomoke City, Maryland and Haven Church, Quinton, New Jersey, in the Delaware Conference of The Methodist Church. While serving his last Charge he suffered a heart attack and was forced to give up his work temporarily, move to the residence of his youngest son in Baltimore, Maryland where on Saturday, November 15, 1958, at 9:00 A.M. he quietly passed to his eternal rest.

We who loved him will miss his paternal interest, musical voice, expository genius, friendly counsel, gentlemanly bearing, and Christ-honored attitude. He leaves to mourn their loss two sons, James and George; three daughters, Ethel, Juanita and Estella; three grandchildren and many relatives and friends.

Laborer, thy task is done,
Soldier the battle now is won.
In God's gracious keeping
Leave we now his servant sleeping
"Forth to the fight he fared.
High things and great he dared.
In his master's might,
To spread the light,
Right faithfully wrought he.
He greatly loved
He greatly lived
And died right mightily."

THE FAMILY

JOSEPH NORWOOD C. DAVIS

Joseph Norwood Davis, the son of the late Reverend Joseph Lockwood and Jessie Davis, was born in Grenlock, N. J., on May 29, 1899. He passed to his eternal reward on January 3, 1959.

He was a student at Princess Anne Academy, Morgan College, and Gammon Theological Seminary. He received a D.D. degree at Gammon.

He was an outstanding and dynamic preacher. He loved to preach and received more invitations than he could fill.

While serving as president of the N.A.A.C.P. in Easton, Md., he was instrumental in having the signs that designated races, removed from the hospital in that town.

He was a member of the Parole Board of New York City, and a member of the Interracial Ministerial Union of Chester, Pa.

He served the following charges: Ossining, New York, 1 year; Quinton, New Jersey, 7 years; St. Paul, Phila., 1 year; Ridgeley, Md., 2 years; Butler Memorial, New York, 4 years; Fairlee, Md., 1 year; East Calvary, N. Y., 3 years; Royal Oak and Bellvue, Md., 4 years; and was closing out 4 years at Siloam.

He was married to Miss Sadie Rheinhart in 1951 in New York City.

He came to Chester, as Pastor of Siloam Methodist Church in May, 1954. People loved to hear this soul stirring preacher. Even while under the doctor's care, he would often say: "Preaching doesn't hurt me at all."

He leaves to mourn their loss, a devoted wife; an adopted son, Donald King; two adopted daughters, Florence Cruz and Anne Morgan; a loving mother, Mrs. Mary E. Davis; five sisters, Mrs. Viola Johnson, Mrs. Mary E. Hundley, Mrs. Beatrice Haymes, Mrs. Dorothy Estrada, Mrs. Barbara Judah; four brothers, Randolph, S. Edward, George, and McCulloch Davis; and a host of nieces, nephews and friends.

Father, Perfect my trust,
Strengthen my power of faith,
Nor let me stand, at last alone,
Upon the shore of death.

Sorrowfully,
THE FAMILY

JOSHUA O. INGRAM

Joshua Ingram, son of the late Joshua and Mariah Ingram, was born in Milledgeville, Georgia, July 15, 1893. His early life was spent in his home town where he attended the public schools. He later matriculated at Wilberforce University in Ohio.

Following the outbreak of World War I, he enlisted in the United States Army. He served his country honorably and with distinction, receiving an honorable discharge for honest and faithful service.

After the death of his first wife he chose as his companion, Miss Juanita Faucette, who shared faithfully with him through the rigors of the Methodist ministry.

He became a member of the East Tennessee Conference of The Methodist Church in 1935 and served acceptably the following appointments: Bakewell, Newport, Chattanooga, Marion, Pulaski and Bluefield. He was transferred to the Delaware Conference in 1955 and served faithfully at Manokin, Maryland and Nassau, Delaware. He was in his third year at the latter named appointment when, after a brief illness, death came.

He was a strong preacher and a fervently loyal Methodist Christian. He

sought earnestly to accomplish all he was asked to do as a pastor. His efforts were rewarded with success.

He is survived by his widow, Juanita Ingram, four brothers and four sisters.

THE FAMILY

EUGENE HUBARD REDFIELD

Eugene Hubbard Redfield who departed this life on Saturday, March 28, 1959, was the son of the late Reverend and Mrs. W. H. Redfield. He was born in Orangeburg, South Carolina.

After his father moved to Florence, South Carolina, Eugene entered Wilson Elementary School. In 1908 the family moved to Anderson, S. C., where he continued his education. After the family resettled in Orangeburg, in 1910, he entered Claflin College and was soon converted at the College. He became a faithful member and church school scholar of Trinity Methodist Church.

After he and Miss Amy N. Judge of Charleston, South Carolina, were married on August 27, 1924, they established their home in New York City. He was a graduate of the Chicago Technical College. Up to his last days he was an active chaplain in his Masonic Lodge, a master brick mason, and an ardent churchman.

He gave a good account of his stewardship in both Salem and Shaw Methodist churches before he and his wife took initiative to establish a new church. The Bethel Methodist Church at 1325 Bedford Avenue in Brooklyn, N. Y., is largely the fruit of their labors and sacrificial service. The Reverend Mrs. Amy Redfield is the pastor and he was the active local preacher, lay leader, and church school superintendent. He was a kind, sympathetic, generous person who was apt to build better Christian social relations in both the church and community.

His immediate survivors are his wife, Mrs. Amy Redfield; a brother, Theodore Redfield of Brooklyn, N. Y.; a sister, Mrs. Marian Robinson of Orangeburg, S. C.; two aunts, Mrs. Clara Couser of Washington, D. C.; Mrs. Mattie Nance of Montclair, N. J.; a nephew, Theodore Redfield; four nieces, Mrs. Margaret Pendarvis of Brooklyn, N. Y., Mrs. Gwendolyn Burns of Dayton, Ohio, Mrs. Marian Blanding of Spartanburg, S. C., and Mrs. Wilma Esaw of Orangeburg, S. C.; three cousins, Willard Redfield and Mrs. Amada Ayers of Montclair, N. J., and Jessie Barkdade of New York City; and a host of relatives and other friends.

Think of him faring on, as dear

In the love of There as the love of Here;

Think of him still as the same, I say:

He is not dead—he is just away!

THE FAMILY

MRS. EDWARD M. NEALS

Ella May Neals, widow of the late Reverend Edward M. Neals and daughter of the late Andrew and Elizabeth Jackson, was born in Mount Winans, Maryland, May 16, 1879. The strong religious influence of her parents caused her to be converted and accept Christ as her Saviour at an early age. She had a great desire for religious knowledge and so after attending the public schools of her native state she sought opportunities for religious train-

ing through the Epworth League and was later graduated from Morgan College Institute. She became a greater worker for God.

She was united in marriage with Reverend Edward M. Neals, June 4, 1919 and served faithfully with her husband many charges of the Delaware Conference. She was well loved, a great singer, organized many Junior Choirs, an active missionary worker, and led many young people and sinners to Christ. Although not blessed with children, she mothered many children during her life time.

After the retirement of Rev. Neals, in 1943, they moved to Philadelphia and became members of Haven Church. Her husband passed in 1945 and she continued an active relationship with the church and the Ministers' Wives Association. She had an unusual interest in the history of the Delaware Conference.

During the past year her health had been failing and was aware of death on Friday as she talked with a friend. She went boldly to meet her Maker on Monday, March 9, 1959. She leaves to moan her passing, two sisters, Mrs. Blanche Wilson and Mrs. Eva Boone of Baltimore, Md.; one sister-in-law, Mrs. Estelle Jackson, wife of her late brother, Rev. Walter S. Jackson; cousins and a host of other relatives and friends.

"The lights are out in the mansion of clay;
The curtains are drawn; For the dweller's away;
She silently slipped o'er the threshold by night,
To make her abode in the City of Light."

THE FAMILY

MRS. MOSES A. THOMPSON

Mary Frances Thompson was born in Oxford, Maryland, and departed this life on April 11, 1959 in Philadelphia, Pa., at the age of 81 years.

She accepted Jesus Christ as her Saviour at an early age and lived a consistent Christian life. She was active in the local church.

After being united in holy wedlock with the Reverend Moses A. Thompson, she made real contributions to the parishes where they served. With an understanding heart, Mary Frances endeavored to help children, youth, and others in the church and community. She planted a good seed here and there in the hope that it might bring forth good fruit in due season.

After the death of her husband, she joined Tindley Temple Methodist Church and later became a member of the senior choir. She used her musical talent in this choir for more than twenty-five years; and even in her declining years, she remained a faithful member to the end.

Sister Thompson will be missed by her relatives and friends, her church, the ministers' wives, and others who knew her as a faithful child of God and a good neighbor in the home, in the church, and in the community.

Rest comes at length, though life be long and dreary;
The day must dawn, and darksome night be past;
All journeys end in welcome to the weary,
And heaven, the heart's true home, will come at last.

THE FAMILY

MRS. THOMAS H. WOODLEY

Hillie Woodley departed this life July 7, 1958 at her home, 1208 Tatnall Street, Wilmington, Delaware.

She was born, January 11, 1871, in St. Christopher, British West Indies. She was the daughter of Mr. and Mrs. Chesseboro Van Engle.

She was united in holy matrimony in her home town, to the late Reverend Thomas H. Woodley, who served as district superintendent for many years, and later came to this city to live. Here they were blessed with one child, Pearl E. Woodley.

She was a faithful church worker until her illness. On moving to Wilmington in 1940, she transferred her membership to Ezion Methodist Church and was a member of the Ministers' Wives Association.

She leaves to mourn their loss a daughter Pearl Woodley Overall, a granddaughter Jacqueline Overall Jones, two great grandchildren and a host of relatives and friends.

We loved her but God loved her best.
 Hold thou thy cross before my closing eyes;
 Shine through the gloom and point me to the skies;
 Heaven morning breaks and earth's vain shadows flee;
 In life, in death, O Lord abide with me.

THE FAMILY

MRS. JOSEPH GRIFFITH

Sara A. Griffith, the daughter of Mr. and Mrs. E. L. Simon, was born in Atlanta, Georgia, where she was educated in the public schools and at Clark University. She also studied in other schools and institutes.

She was married first to Clinton George Taylor, a member of the Washington Annual Conference of the Methodist Episcopal Church, and later to Joseph Griffith, of the Atlanta Conference of The Methodist Church. After the death of Rev. Griffith she taught in Newman, Georgia, twenty years.

She was appreciated much for her social services and missionary activities, wherever she lived. She gave much to churches and to other charitable organizations.

After Sister Sara or Aunt Sara, as she was known among us, retired from teaching, she spent her time with her sister, Lena Linder of Atlanta; her nephew, Dr. D. L. Thompson of Philadelphia; her niece and nephew, Mr. and Mrs. William Finley of Wilmington, Delaware and her last days on earth were spent with her sister and her husband, Rev. and Mrs. W. C. Thompson of Philadelphia.

She passed into the Great Beyond on Sunday, November 16, 1958. Among those who will miss our departed relative and loving friend are: her son, Clinton C. Taylor of Washington, D. C.; Rev. and Mrs. W. C. Thompson of Philadelphia; Bishop and Mrs. A. P. Shaw, sister and brother-in-law, of Los Angeles, Calif.; Mrs. Bessie W. Simon of Los Angeles, Calif.; Mrs. Lena Linder, sister of Atlanta; E. L. Simon, Sr., of Atlanta; and many nieces, nephews, uncles, aunts, cousins, and other friends who are too numerous to mention.

Servant of God, well done!
 Thy glorious warfare's past;
 The battle's fought, the race is won,
 And thou art crowned at last.

THE FAMILY

MRS. LYDIA GRACE MILES

Lydia Grace Miles, daughter of the late Preston and Annie Jewett, born in the year of 1882, departed this life Wednesday, May 6th, 1959, at the home of her niece, Mrs. Nancy B. Derrickson, Salisbury, Md., following a prolonged illness.

Lydia had suffered for many years, but she continued to work regardless of illness. Even when she should have been home resting, she was going here and there concerning herself about matters that took mental and physical strength. She endured strain without complaining, even to the very end.

Lydia was a graduate of Princess Anne Academy, now Maryland State College, and taught school for several years in the state of Maryland. She was interested in education and was always happy when any of the young people made good in their educational career.

As a churchman, she could not be surpassed in her concern for the church and welfare of the minister. She dedicated herself to the work of the kingdom and worked for it even above her physical strength, for to her the church came first. As late as last Saturday, May 2nd, when she knew that there was no chance for recovery, she gave to her pastor's wife the full asking for the church rally. When there was not sufficient funds in the commission on finance on Monday nights to care for the salary she put in, in order to make up the full amount. To her it was an unpardonable sin not to pay the minister his full salary.

Sunday afternoon, May 3rd, she had her last communion, administered by her nephew, Reverend C. W. Derrickson. At that time though very weak, she had a joyful time especially as they sang together one of the great hymns of the church, "Jesus Keep Me Near the Cross." Her voice became very strong as they sang the verse, "Nearer the cross I'll watch and wait." She sang these words as though the cross were in her very presence. She faithfully worked until the very end.

She leaves to mourn her loss:

Two neices, Mrs. Aurelia Lawrence, Nancy Derrickson; three nephews, James Miles, Lloyd Byrd, Hamilton Jewett; a sister-in-law, Bertie Miles; several great nieces, nephews; cousins, Mrs. Lyda Helm and Irene Williams and many other cousins and friends.

"When I go down to the sea by ship,
And death unfurls her sail,
Weep not for me, for there will be
A living host on another coast
To beckon and cry, "All hail!"

THE FAMILY

VIII. Roll of Deceased Ministerial Members of the Conference

In Memoriam

"Blessed are the dead which die in the Lord from Henceforth; yea saith the Spirit, that they may rest from their labours, and their works do follow them."—Revelation 14:13.

Name	Rec'd.	Died	Resident at Death
1 Wilmore S. Elzey.....	1864	1867	Cambridge, Md.
2 James Davis.....	1864	1871	Philadelphia, Pa.
3 Frost Pullett.....	1864	1872	Salisbury, Md.
4 Samuel Dale.....	1864	1872	Middletown, Del.
5 George W. Freeland.....	1871	1873	Chestertown, Md.
6 Harrison Smith.....	1864	1874	Wilmington, Del.
7 Solomon Cooper.....	1869	1877	Wilmington, Del.
8 John G. Manluff.....	1864	1879	Centreville, Md.
9 Stephen Johns.....	1867	1879	Berlin, Md.
10 Handy Long.....	1867	1879	Pocomoke City, Md.
11 Perry W. Pipes.....	1875	1879	Germantown, Pa.
12 James R. Webb.....	1869	1880	Fairmount, Md.
13 John Tilghman.....	1877	1881	Bridgeton, N. J.
14 David Eaves.....	1877	1880	Cambridge, Md.
15 Samuel P. Marshall.....	1869	1881	Burnetville, Md.
16 Simon Taylor.....	1864	1882	Townsend Inlet, N. J.
17 Vincent B. Wallace.....	1881	1882	Philadelphia, Pa.
18 George H. Waters.....	1874	1882	Smyrna, Del.
19 Isaac Hinson.....	1864	1883	Haddonfield, N. J.
20 Harrison D. Webb.....	1883	1883	Preston, Md.
21 William Phillips.....	1865	1884	Fowling Creek, Md.
22 Philip Kennedy.....	1865	1885	Marydel, Md.
23 George E. Snead.....	1883	1885	Monie, Md.
24 Charles Ash.....	1872	1885	Townsend, Del.
25 William F. Butler.....	1871	1886	Wilmington, Del.
26 Benjamin Gibbs.....	1864	1886	Wilmington, Del.
27 John H. Holland.....	1866	1887	Federalsburg, Md.
28 Charles Wing.....	1865	1887	Oxford, Md.
29 William J. Jackson.....	1885	1888	East New Market, Md.
30 King J. Still.....	1881	1888	Germantown, Pa.
31 Silas E. Adams.....	1881	1889	Fairlee, Md.
32 Isaiah Broughton.....	1864	1890	Camden, N. J.
33 Joshua Brinkley.....	1864	1890	New Castle, Del.
34 Abraham Brown.....	1864	1891	Philadelphia, Pa.
35 Arthur W. Hamilton.....	1878	1891	Wilmington, Del.
36 William T. Cole.....	1886	1891	Preston, Md.
37 W. J. Parker.....	1864	1892	Philadelphia, Pa.
38 John H. Reddick.....	1884	1893	Philadelphia, Pa.
39 John W. Saunders.....	1864	1893	Moorton, Md.
40 Francis F. Wheeler.....	1880	1893	Baltimore, Md.
41 John C. Carroll.....	1869	1894	Fairmount, Md.
42 Edward H. Bean.....	1892	1894	Wattsville, Va.
43 Samuel G. Waters.....	1864	1894	Wilmington, Del.
44 Robert J. Waters.....	1876	1894	Trappe, Md.
45 Harrison T. Rich.....	1866	1895	Linkwood, Md.
46 William M. Webb.....	1875	1895	Newport, Del.
47 W. B. Green.....	1864	1895	Lewes, Del.
48 Hooper Jolly.....	1867	1896	Vienna, Md.
49 J. D. Elbert.....	1865	1896	Oxford, Md.

Name	Rec'd.	Died	Resident at Death
50 W. P. Tunnell	1894	1896	Merchantville, N. J.
51 S. P. Whittington	1864	1896	Camden, N. J.
52 Thomas S. Als	1884	1897	Wilmington, Del.
53 John B. Lewis	1895	1897	Wilmington, Del.
54 Aaron J. Handy	1871	1898	Philadelphia, Pa.
55 Daniel E. Brown	1897	1898	Salisbury, Md.
56 Jas. A. Richardson	1888	1899	Philadelphia, Pa.
57 Asbury Grinnage	1866	1899	Starr, Md.
58 Daniel J. Waters	1872	1899	Seaford, Del.
59 James H. Mason	1879	1900	Fruitland, Md.
60 John W. Lankford	1884	1900	Dover, Del.
61 Charles H. Hutchins	1881	1900	Trappe, Md.
62 Geo. H. Washington	1872	1900	Chester, Pa.
63 Nathan Young	1864	1901	Milford, Del.
64 Peter Burrows	1865	1901	Airey's, Md.
65 Henry Morris	1865	1901	Salisbury, Md.
66 John S. Wills	1893	1901	Springtown, N. J.
67 John S. Holly	1879	1901	Baltimore, Md.
68 William Hopkins	1880	1902	Pocomoke City, Md.
69 I. J. Elbert	1891	1902	Germantown, Pa.
70 J. E. Webb	1870	1904	Millington, Md.
71 G. W. Young	1876	1904	East New Market, Md.
72 J. Q. Dennis	1865	1904	Woodland, Md.
73 J. E. Gunby	1901	1905	Chester, Pa.
74 Washington I. Bean	1905	1906	Oxford, Md.
75 Noah Morris	1866	1906	Cambridge, Md.
76 Peter J. Adams	1870	1906	Chester, Pa.
77 Charles E. Henry	1892	1907	Berlin, Md.
78 B. W. Allen	1878	1908	Philadelphia, Pa.
79 J. H. Johnson	1879	1908	Dover, Del.
80 Charles Pullett	1864	1908	Salisbury, Md.
81 James A. Scott	1878	1908	Frederick City, Md.
82 T. M. Hubbard	1877	1908	Frankford, Pa.
83 Wm. H. Johnson	1875	1908	Fairmount, Md.
84 Edw. D. Havens	1896	1908	Suffolk, Va.
85 Philip T. Scott	1891	1909	Deals Island, Md.
86 Charles E. Hemsley	1894	1909	Nanticoke, Md.
87 Samuel W. Waters	1891	1910	Philadelphia, Pa.
88 I. H. White	1874	1910	Salisbury, Md.
89 C. A. Horsey	1869	1911	Fairlee, Md.
90 N. W. Moore	1891	1911	Wilmington, Del.
91 J. H. B. Hubbard	1883	1911	Philadelphia, Pa.
92 A. J. Wallace	1883	1911	Millington, Md.
93 C. E. Davis	1898	1912	Mount Vernon, Md.
94 F. C. Wright	1891	1912	Laurel, Md.
95 H. A. Monroe	1878	1912	Philadelphia, Pa.
96 M. L. McKinney	1887	1912	Pocomoke City, Md.
97 J. H. Winters	1879	1912	Unionville, Md.
98 J. R. Brinkley	1885	1913	Wilmington, Del.
99 M. H. Horsey	1878	1914	Philadelphia, Pa.
100 R. G. Riley	1894	1914	Sharptown, Md.
101 Haman Ward	1907	1914	Bridgeton, N. J.
102 D. W. Martin	1902	1913	Hurlock, Md.
103 S. J. Hammond	1907	1915	Church Hill, Md.
104 G. M. Landin	1877	1915	Lincoln City, Del.
105 J. C. Dunn	1895	1915	Orange, N. J.
106 J. H. Pearce	1864	1915	Merchantville, N. J.
107 A. F. Ennals	1895	1915	Carmichael, Md.
108 A. L. Henry	1891	1915	New Castle, Del.

Name	Rec'd.	Died	Resident at Death
109 S. S. Jolly	1899	1915	Cambridge, Md.
110 W. S. Brown	1890	1915	Philadelphia, Pa.
111 J. A. Jeffers	1893	1915	Middletown, Del.
112 W. C. Dickerson	1870	1915	Smyrna, Del.
113 J. K. Adams	1880	1915	Mount Vernon, Md.
114 A. S. Amos	1892	1916	Camden, N. J.
115 J. W. W. Cox	1892	1916	Nassau, Del.
116 D. R. Dunn	1875	1916	Worton, Md.
117 H. T. G. Jennings	1910	1916	Cokesbury, Md.
118 W. T. Hemsley	1893	1917	Wilmington, Del.
119 L. J. Waters	1904	1917	Fruitland, Md.
120 J. F. Cook	1889	1917	Philadelphia, Pa.
121 J. W. Cook	1888	1917	Lewes, Del.
122 W. F. Cotton	1893	1918	Coleman, Md.
123 J. W. Fenderson	1897	1918	Centreville, Md.
124 N. B. Snowden	1888	1918	Mt. Zion, Md.
125 J. W. Brown	1871	1919	Chestertown, Md.
126 D. A. Ridout	1882	1919	Marion, Md.
127 I. H. Johnson	1881	1920	Unionville, Md.
128 J. H. Harmon	1884	1920	East New Market, Md.
129 F. J. Lee	1869	1920	Townsend, Del.
130 L. E. Toulson	1885	1921	Hurlock, Md.
131 I. D. Paine	1906	1921	Salisbury, Md.
132 L. T. Robbins	1915	1921	Aireys, Md.
133 A. R. Shockley	1877	1921	Philadelphia, Pa.
134 B. W. Berry	1893	1922	Atlantic City, N. J.
135 A. W. Lowber	1876	1921	Camden, N. J.
136 J. W. Bowling	1896	1922	Mardella Springs, Md.
137 C. W. Downs	1906	1922	St. Michaels, Md.
138 F. C. Gillis	1919	1922	Marydel, Md.
139 P. W. Price	1896	1923	Greensboro, Md.
140 James C. Finney	1924	1924	Spring Lake, N. J.
141 Roswell Waters	1916	1924	Liberia, Md.
142 L. W. Deakins	1884	1925	Cape May, N. J.
143 W. T. Purnell	1919	1925	Seaford, Del.
144 E. F. Showell	1915	1926	Royal Oak, Md.
145 J. H. Blake	1890	1926	Trappe, Md.
146 C. J. Hall	1888	1926	Concord, Del.
147 J. W. Gillis	1905	1926	Smyrna, Del.
148 L. Y. Cox	1867	1926	Cape May, N. J.
149 J. E. A. D. Grisby	1882	1926	Cheswold, Del.
150 R. H. Wallace	1904	1926	Nanticoke, Md.
151 C. W. Moore	1896	1927	Dover, Del.
152 J. F. Molock	1892	1927	Berlin, Md.
153 W. L. Stewart	1924	1927	Bridgeville Ct., Del.
154 H. R. Purnell	1909	1928	Berlin, Md.
155 I. J. Brittingham	1915	1928	Pocomoke City, Md.
156 G. W. Downs	1899	1928	Philadelphia, Pa.
157 J. C. Bantom	1893	1929	New Castle, Del.
158 Solomon Hammond	1900	1929	Dover, Del.
159 J. R. Brown	1889	1929	Wilmington, Del.
160 J. M. Wittington	1899	1929	Philadelphia, Pa.
161 F. H. Quinn	1915	1930	St. Michaels, Md.
162 R. N. Davis	1918	1930	Philadelphia, Pa.
163 Pezavia O'Connell	1893	1930	Baltimore, Md.
164 W. C. Bowland	1900	1931	Philadelphia, Pa.
165 G. R. Hollis	1896	1932	Chapel, Md.
166 M. H. Murphy	1911	1931	Millington, Md.
167 W. B. Perry	1918	1931	Brooklyn, N. Y.

DELAWARE CONFERENCE

Name	Rec'd.	Died	Resident at Death
168 W. H. Turner.....	1900	1931	Philadelphia, Pa.
169 M. A. Thompson.....	1913	1931	Philadelphia, Pa.
170 J. H. Reed.....	1891	1932	Cottage Grove, Md.
171 L. D. Beecham.....	1904	1932	Centreville, Md.
172 W. J. L. Hughes.....	1899	1932	Salisbury, Md.
173 E. H. Webb.....	1881	1932	Philadelphia, Pa.
174 C. A. Tindley.....	1885	1933	Philadelphia, Pa.
175 E. E. Parker.....	1879	1933	Philadelphia, Pa.
176 P. W. Shelton.....	1892	1933	New Port, Del.
177 W. N. King.....	1921	1933	Philadelphia, Pa.
178 J. L. Nichols.....	1921	1933	Delmar, Del.
179 F. G. Campbell.....	1917	1934	Marion Station, Md.
180 J. W. Bond.....	1887	1934	Chester, Pa.
181 P. E. Edwards.....	1923	1934	Beckwith, Md.
182 J. R. Holland.....	1896	1935	Centreville, Md.
183 E. E. Rogers.....	1898	1935	Hurlock, Md.
184 W. R. A. Palmer.....	1886	1934	Delair, N. J.
185 H. C. Snead.....	1917	1934	Melfa, Va.
186 F. L. Tomlinson.....	1920	1934	Oakville, Md.
187 J. F. Deshields.....	1923	1935	Crumpton, Md.
188 C. A. Norwood.....	1895	1935	Greenwood, Del.
189 C. W. Johnson.....	1915	1935	Mt. Holly, N. J.
190 Wardie E. Rogers.....	1928	1936	Parsonsburg, Md.
191 James E. Waters.....	1920	1935	Fruitland, Md.
192 Levin W. Molock.....	1924	1936	Seaford, Del.
193 Thomas H. Kiah.....	1900	1936	Princess Anne, Md.
194 J. A. T. Foust.....	1908	1937	Mt. Holly, N. J.
195 W. T. B. Devron.....	1916	1937	Townsend, Del.
196 A. Chase.....	1892	1938	Cambridge, Md.
197 P. E. Robinson.....	1923	1938	Elkton, Md.
198 G. T. Fields.....	1897	1938	Chester, Pa.
199 L. S. Perry.....	1920	1938	New Castle, Del.
200 James M. Dickerson.....	1909	1938	Atlantic City, N. J.
201 M. P. Sterling.....	1907	1938	Quantico, Md.
202 K. S. Stewart.....	1916	1939	Lewes, Del.
203 G. S. Jacobs.....	1914	1939	Manokin, Md.
204 E. H. Jolley.....	1915	1939	Miles River, Md.
205 J. A. Kiah.....	1908	1939	Crisfield, Md.
206 R. A. McCarthy.....	1931	1939	Jamaica, N. Y.
207 S. A. Waters.....	1913	1939	Preston, Md.
208 T. A. Johnson.....	1896	1940	Cambridge, Md.
209 Wm. M. Coffey, Jr.....	1930	1940	Stevensville, Md.
210 T. H. Woodley.....	1907	1940	Elkton, Md.
211 C. L. Anderson.....	1894	1940	Mardella Springs, Md.
212 Emory H. Nichols.....	1895	1940	Bridgeville, Del.
213 G. T. Townsend.....	1883	1940	Preston, Md.
214 J. H. Scott.....	1886	1941	Philadelphia, Pa.
215 J. S. Coulbourn.....	1896	1941	Easton, Md.
216 J. L. Davis.....	1899	1941	Still Pond, Md.
217 W. T. Spellman.....	1907	1941	Royal Oak, Md.
218 R. S. Johns.....	1906	1941	Centreville, Md.
219 S. T. Parker.....	1897	1941	Upper Hill, Md.
220 E. O. Parker.....	1896	1942	Denton, Md.
221 T. W. Cooper.....	1901	1943	Marion Station, Md.
222 L. H. Martin.....	1891	1943	Hurlock, Md.
223 J. T. Wallace.....	1911	1943	Philadelphia, Pa.
224 W. C. Jason.....	1891	1943	Dover, Del.
225 T. B. H. Coleman.....	1877	1943	Wilmington, Del.
227 R. W. Cheers.....	1923	1943	Philadelphia, Pa.

Name	Rec'd.	Died	Resident at Death
228 J. H. Stevenson	1906	1943	St. Michaels, Md.
229 C. L. Jones	1927	1943	Berlin, Md.
230 J. W. Jewett	1904	1944	Philadelphia, Pa.
231 L. H. McArthur	1915	1944	Philadelphia, Pa.
232 W. A. Mulley	1923	1944	Wilmington, Del.
233 A. L. Martin	1895	1944	Atlantic City, N. J.
234 A. W. McBride	1924	1944	Preston, Md.
235 R. H. Coleman	1888	1944	Philadelphia, Pa.
236 S. R. Miles	1938	1944	Stevensville, Md.
237 A. L. McGill	1919	1945	Still Pond, Md.
238 E. M. Neals	1923	1945	Philadelphia, Pa.
239 W. E. Hilton	1889	1945	Merchantville, N. J.
240 C. T. Covington	1913	1945	Fruitland, Md.
241 J. L. Parker	1900	1945	Townsend, Del.
242 W. A. Johnson	1914	1945	Jacksonville, Fla.
243 O. P. Dickerson	1908	1946	Cambridge, Md.
244 F. O. T. Laws	1917	1946	Lawnside, N. J.
245 J. R. Waters	1879	1946	Lawnside, N. J.
246 C. W. Winder	1906	1946	Clayton, Del.
247 W. B. Whittington	1919	1947	Marion, Md.
248 J. S. Coard	1922	1947	Greensboro, Md.
249 M. V. Waters	1894	1947	Philadelphia, Pa.
250 S. M. Emptage	1914	1948	Orange, N. J.
251 C. W. Pullett	1891	1948	Philadelphia, Pa.
252 I. D. Pitts	1894	1949	Wilmington, Del.
253 T. E. Randall	1912	1949	Wilmington, Del.
254 D. W. Henry	1913	1949	Philadelphia, Pa.
255 F. H. Butler	1895	1949	Philadelphia, Pa.
256 F. T. Johnson	1893	1949	Philadelphia, Pa.
257 J. H. Nutter	1881	1949	Pocomoke City, Md.
258 W. E. Waters	1896	1950	Wilmington, Del.
259 J. H. Blackiston	1909	1949	Philadelphia, Pa.
260 C. S. Spriggs	1894	1949	Philadelphia, Pa.
261 A. A. McKenzie	1940	1950	Englewood, N. J.
262 J. R. Purnell	1911	1950	Deals Island, Md.
263 W. J. Helm	1909	1951	Atlantic City, N. J.
264 O. S. Edwards	1934	1951	Fairlee, Md.
265 D. H. Hargis	1900	1951	Chance, Md.
266 W. G. Matthews	1911	1951	Brooklyn, N. Y.
267 W. R. Price	1924	1952	Delair, N. J.
268 J. E. A. Johns	1896	1952	Mt. Holly, N. J.
269 R. W. Thomas	1924	1952	Philadelphia, Pa.
270 H. R. Coleman	1923	1952	Wilmington, Del.
271 F. C. Kershaw	1921	1952	Upper Hill, Md.
272 J. W. Jefferson	1894	1952	Pleasantville, N. J.
273 J. W. Parker	1904	1953	Philadelphia, Pa.
274 F. J. Handy	1896	1953	Atlantic City, N. J.
275 Ramson E. Hamilton	1934	1954	Cambridge, Md.
276 Marion W. Clark	1905	1954	Philadelphia, Pa.
277 Maurice C. Anderson	1921	1954	Laurel, Del.
278 William W. Brown	1920	1954	Clarksville, Del.
279 Richard A. Boulden	1911	1954	Cheswold, Del.
280 Oliver W. Jones	1931	1954	Montclair, N. J.
281 William H. Mears	1925	1954	Wilmington, Del.
282 Jose Angulo	1905	1954	Quantico, Md.
283 George B. Coleman	1891	1954	Harrington, Del.
284 Joseph W. Hayman	1946	1955	Manokin, Md.
285 John L. Taylor	1911	1955	Pennsauken, N. J.
286 James A. Fassett	1921	1956	Cambridge, Md.

Name	Rec'd.	Died	Resident at Death
287 Jesse W. Pruett.....	1948	1956	Upper Hill, Md.
288 Joseph N. Bullen.....	1914	1956	Barbados, B. W. I.
289 John H. Hubbard.....	1925	1956	Harrington, Del.
290 John T. Fletcher.....	1904	1956	Philadelphia, Pa.
291 James U. Watson.....	1934	1956	Wilmington, Del.
292 James C. Whittington.....	1956	1957	Deal Island, Md.
293 Caleb W. Shockley.....	1911	1957	Wildwood, N. J.
294 Benjamin A. Arnold.....	1927	1957	Darby, Pa.
295 Robert G. Waters.....	1897	1957	Brooklyn, N. Y.
296 Daniel G. Waters.....	1910	1957	Bridgeville, Del.
297 Luther M. Fuller.....	1947	1957	West Virginia
298 Paul C. Jackson.....	1957	1958	Mt. Holly, N. J.
299 Leon S. Moore.....	1911	1958	Merchantville, N. J.
300 James F. Henry.....	1950	1958	Quinton, N. J.
301 Joseph N. C. Davis.....	1919	1959	Chester, Pa.
302 Joshua O. Ingram.....	1933	1959	Nassau, Del.

IX. Historical

SESSIONS OF THE DELAWARE CONFERENCE

Organized July 29, 1864

Ses.	Year	NAME OF CHURCH	BISHOP	SECRETARY
1	1864	John Wesley, Phila.	Edmund S. Janes	W. S. Elzey
2	1865	Ezion, Wilmington	Levi Scott	J. G. Manluff
3	1866	John Wesley, Salisbury	Matthew Simpson	W. J. Parker
4	1867	Janes, Chestertown	Edmund S. Janes	W. J. Parker
5	1868	Zoar, Philadelphia	Edmund S. Janes	W. Phillips
6	1869	St. Paul's, Milford	Edmund S. Janes	W. Phillips
7	1870	Waugh, Cambridge	Levi Scott	W. J. Parker
8	1871	Mt. Hope, Salem	Levi Scott, E. R. Ames	W. J. Parker
9	1872	Whatcoat, Dover	L. Scott, E. G. Andrews	Hooper Jolly
10	1873	Asbury, Easton	Edmund S. Janes	Hooper Jolly
11	1874	Ezion, Wilmington	Matthew Simpson	Hooper Jolly
12	1875	Ebenezer, Snow Hill	Edmund S. Janes	W. J. Parker
13	1876	Zoar, Philadelphia	Edmund S. Janes	W. J. Parker
14	1877	Janes, Chestertown	Levi Scott	G. H. Waters
15	1878	Union, St. Michaels	William L. Harris	G. H. Waters
16	1879	Waugh, Cambridge	Levi Scott	G. H. Waters
17	1880	Whatcoat, Dover	Thomas Bowman	G. H. Waters
18	1881	Ebenezer, Snow Hill	William L. Harris	G. H. Waters
19	1882	C. Wesley, Centreville	Randolph S. Foster	A. R. Shockley
20	1883	Ezion, Wilmington	E. G. Andrews	A. R. Shockley
21	1884	Asbury, Easton	C. H. Fowler	H. A. Monroe
22	1885	J. Wesley, Salisbury	Randolph S. Foster	H. A. Monroe
23	1886	Bainbridge St., Phila.	S. M. Merrill	H. A. Monroe
24	1887	Janes, Chestertown	John F. Hurst	D. A. Ridout
25	1888	Whatcoat, Dover	Cyrus D. Foss	D. A. Ridout
26	1889	St. Daniels, Chester	Thomas Bowman	J. R. Waters
27	1890	Zoar, Philadelphia	D. A. Goodsell	Jas. H. Scott
28	1891	Waugh, Cambridge	W. F. Mallalieu	Jas. H. Scott
29	1892	J. Wesley, Salisbury	E. G. Andrews	Jas. H. Scott
30	1893	Whatcoat, Dover	J. M. Walden	Jas. H. Scott
31	1894	Ezion, Wilmington	C. H. Fowler	Jas. H. Scott
32	1895	Bainbridge St., Phila.	John P. Newman	Jas. H. Scott
33	1896	St. Daniels, Chester	Isaac W. Joyce	Jas. H. Scott
34	1897	Asbury, Easton	W. X. Ninde	Jas. H. Scott
35	1898	St. John's, Orange, N. J.	John F. Hurst	J. H. Nutter
36	1899	St. Paul's, Milford, Del.	Cyrus D. Foss	J. H. Nutter
37	1900	Zoar, Philadelphia	Henry W. Warren	J. H. Nutter
38	1901	Asbury, Atlantic City	D. A. Goodsell	J. H. Nutter
39	1902	Janes, Germantown	S. M. Merrill	J. H. Nutter
40	1903	Mt. Zion, Pocomoke	C. H. Fowler	F. H. Butler
41	1904	Bainbridge St., Phila.	E. G. Andrews	F. H. Butler
42	1905	Whatcoat, Dover	J. F. Berry	F. H. Butler
43	1906	Janes, Chestertown	Charles C. McCabe	John H. Blake
44	1907	Ferry Ave., Camden, N. J.	Daniel A. Goodsell	John H. Blake
45	1908	Zoar, Philadelphia	Earl Cranston	John H. Blake
46	1909	Waugh, Cambridge	Henry W. Warren	John H. Blake
47	1910	Haven Mem'l., Phila., Pa.	William F. Anderson	John H. Blake
48	1911	Calvary, Phila., Pa.	Charles W. Smith	John H. Blake
49	1912	John Wesley, Salisbury	John W. Hamilton	John H. Blake

Ses.	Year	NAME OF CHURCH	BISHOP	SECRETARY
50	1913	Zoar, Philadelphia, Pa.	J. F. Berry	John H. Blake
51	1914	Ezion, Wilmington, Del.	W. A. Quayle	John H. Blake
52	1915	Asbury, Atlantic City, N. J.	T. S. Henderson	J. W. Fenderson
53	1916	Calvary, Phila., Pa.	R. J. Cooke	J. W. Jewett
54	1917	St. Paul's, Berlin, Md.	J. F. Berry	J. W. Jewett
55	1918	Franklin St., Cape May, N. J.	Chas. Bayard Mitchell	J. M. Dickerson
56	1919	Ezion, Wilmington, Del.	J. F. Berry	J. M. Dickerson
57	1920	E. Calvary, Phila., Pa.	M. S. Hughes	J. M. Dickerson
58	1921	J. Wesley, Salisbury, Md.	J. F. Berry	J. M. Dickerson
59	1922	Asbury, Atlantic City, N. J.	R. E. Jones	J. M. Dickerson
60	1923	John Wesley, Phila., Pa.	J. F. Berry	J. M. Dickerson
61	1924	E. Calvary, Phila., Pa.	M. W. Clair	J. M. Dickerson
62	1925	St. Johns, Newark, N. J.	J. F. Berry	J. M. Dickerson
63	1926	St. Daniel's, Chester, Pa.	W. P. Thirkfield	J. M. Dickerson
64	1927	Asbury, Atlantic City, N. J.	L. B. Wilson	J. M. Dickerson
65	1928	Tindley Temple, Phila.	R. E. Jones	J. M. Dickerson
66	1929	Tindley Temple, Phila.	E. G. Richardson	J. M. Dickerson
67	1930	Waugh, Cambridge, Md.	M. W. Clair	J. M. Dickerson
68	1931	Ezion, Wilmington, Del.	E. H. Hughes	J. M. Dickerson
69	1932	Tindley Temple, Phila.	E. G. Richardson	C. S. Sprigg
70	1933	Janes, Germantown, Pa.	E. G. Richardson	C. S. Sprigg
71	1934	Tindley Temple, Phila.	Edgar Blake	C. S. Sprigg
72	1935	Haven, Phila., Pa.	E. G. Richardson	C. S. Sprigg
73	1936	Tindley Temple, Phila.	E. G. Richardson	C. S. Sprigg
74	1937	Asbury, Atlantic City, N. J.	E. G. Richardson	C. S. Sprigg
75	1938	Ezion, Wilmington, Del.	Wallace E. Brown	C. S. Sprigg
76	1939	Zoar, Phila., Pa.	E. G. Richardson	C. S. Sprigg
77	1939	(Special) Zoar, Phila., Pa.	R. E. Jones	C. S. Sprigg
78	1940	Tindley Temple, Phila.	R. E. Jones	C. S. Sprigg
79	1941	Haven, Phila., Pa.	A. P. Shaw	C. S. Sprigg
80	1942	Tindley Temple, Phila.	R. E. Jones	C. S. Sprigg
81	1943	Tindley Temple, Phila.	A. P. Shaw	C. S. Sprigg
82	1944	Camphor, Phila., Pa.	A. P. Shaw	D. L. Ridout
83	1945	Tindley Temple, Phila.	A. P. Shaw	D. L. Ridout
84	1946	Newman, Brooklyn, N. Y.	A. P. Shaw	D. L. Ridout
85	1947	Tindley Temple, Phila.	A. P. Shaw	D. L. Ridout
86	1948	Tindley Temple, Phila.	Fred P. Corson	D. L. Ridout
87	1949	Tindley Temple, Phila.	A. P. Shaw	D. L. Ridout
88	1950	Tindley Temple, Phila.	A. P. Shaw	A. E. Martin
89	1951	Tindley Temple, Phila.	A. P. Shaw	A. E. Martin
90	1952	Tindley Temple, Phila.	A. P. Shaw	A. E. Martin
91	1953	Tindley Temple, Phila.	E. A. Love	A. E. Martin
92	1954	Janes, Germantown, Pa.	E. A. Love	A. E. Martin
93	1955	Tindley Temple, Phila.	E. A. Love	A. E. Martin
94	1956	Tindley Temple, Phila.	Edgar A. Love	J. E. Licorish
95	1957	Tindley Temple, Phila.	Edgar A. Love	J. E. Licorish
96	1958	Tindley Temple, Phila.	Edgar A. Love	J. E. Licorish
97	1959	Tindley Temple, Phila.	Edgar A. Love	J. E. Licorish

CHRONOLOGICAL ROLL OF MINISTERS

The name of each member of the Conference is listed under the year in which he entered the ministry of The Methodist Church on trial or from the ministry of another church.

1889 Hampton T. Johnson	1929 Cyrus W. Perry
1899 William A. Hubbard	1929 Charles C. Thomas
1901 W. C. Thompson	1930 William L. D. Lyght
1903 William C. West	1930 Noah W. Moore, Jr.
1904 William H. Johns	1930 Frederick R. Richardson
1906 William A. T. Miles	1930 William C. Thomas
1909 Malachi Raisin	1930 Cornelius B. White
1910 Daniel S. Quillen	1931 Marion O. Ballard
1911 Samuel J. Horsey	1931 Roland Grant
1912 Royal C. Hughes	1932 Austin L. Black
1912 James O. Stanley	1932 Charles L. Carrington
1916 James O. Lockman	1932 Joshua W. Mickle
1916 John I. Peaco	1932 William C. Strother, Jr.
1916 Alexander Reid	1933 Howard A. Bailey
1916 John H. Russum	1933 Irving R. Elzey
1917 Robert A. F. Graham	1934 Dennis R. Fletcher
1917 Abraham A. McDowell	1934 Charles P. Spencer
1917 Ralph B. Thompson	1934 Crawford L. Trader
1918 Earl H. Crampton	1935 Douglas M. Collins
1918 Argalius E. Martin	1935 Carson J. Williams
1918 Oliver H. Spence	1937 F. Donald Jones
1919 Elmer W. Dean	1937 Charles E. Kiah
1919 James O. Griffin	1937 John R. Shockley
1919 Lucius E. Jordan	1938 Howard E. Anderson
1919 Walter E. Stanley	1938 Clarence W. Bagwell
1920 Charles E. Kincaide	1938 Curtis A. Elder
1921 Clemon B. Miles	1938 George H. McMurray
1922 Seldon G. Dix	1939 Sercy L. Jones
1922 Joseph E. Dunn	1940 Joshua E. Licorish
1922 Thomas D. Stewart	1940 Henry H. Nichols
1923 Martin L. McKinney	1940 Edgar V. Wimberly
1924 Daniel L. Ridout	1941 Roosevelt D. Crockett
1925 George E. Geddis	1941 Archie L. Scriber
1925 John E. McBride	1942 John W. Handy, Jr.
1925 John B. Redmond	1942 Walter R. Hazzard
1926 Elmer P. Gibson	1943 Trever C. Jones
1926 William E. Marks	1944 Augustus Chancy
1927 Isaac W. Wallace	1944 Hooker D. Davis
1928 Cyrus W. Derrickson	1945 John E. Bishop
1928 Charles D. Gerald	1945 Randolph Fisher
1928 William A. Harewood	1945 Herman T. Moody
1928 O'Connell Milbourne	1945 William M. Tasco
1929 James W. Elbert	1945 Joseph I. Williams
1929 William P. Johnson	1946 Isaac B. Bivens

1946 Theodore M. Booth	1952 Amos P. Jenkins
1946 William A. Dennis	1952 C. Edgar Jordan
1946 George T. Jackson	1952 James L. McCleendon
1946 William C. R. Mills	1952 Gilbert A. Sherman
1946 Charles H. Molock	1952 Daniel L. Williams
1947 Malachi C. Blakley	1952 Elemit A. Brooks
1947 James R. Bowdin	1953 George W. Cuff
1947 Willard G. Brown	1954 David W. Briddell
1947 McQuay R. Kiah	1954 Edwin L. Ellis
1947 Samuel E. Parker	1954 Omar C. Jones
1947 Samuel F. Sanders	1954 Sterling K. Pinkett
1947 Thomas L. Ross	1954 DePriest Whye
1948 Harry R. Snead	1956 Rupert A. Adams
1949 Frederick D. Arnold	1956 Claude Edmonds
1950 Henri M. Deas	1956 Leroy L. Hamilton
1950 Harrison DeShields	1956 David B. Nickerson
1950 Albert J. Dredden	1956 George H. Outen
1950 Thomas H. Pendleton	1957 Readus J. Watkins
1950 Samuel L. Wilkins	1957 Stevenson Winston C. Crosse
1951 Lester V. Baker	1958 Walter H. Greene
1951 William R. Mayberry	1958 Nathaniel L. Miller
1951 Samuel S. Tatem	1959 Ewart C. Hackshaw
1952 Charles W. Cannon	1959 Clayton E. Hammond
1952 George O. Commodore	

HONOR ROLL

These have served fifty years or more.

1889 Hampton T. Johnson	1903 William C. West
1899 William A. Hubbard	1904 William H. Johns
1901 W. C. Thompson	1906 William A. T. Miles

GENERAL CONFERENCE DELEGATES

1868. Ministerial: James Davis.
1872. Ministerial: Nathan Young. Lay: James A. Jones.
1876. Ministerial: Hooper Jolly. Lay: William Perkins.
1880. Ministerial: William F. Butler. Lay: Abraham Murray.
1884. Ministerial: W. J. Parker. Lay: William Perkins.
1888. Ministerial: W. H. Coffey, and W. H. Thomas. Lay: B. O. Bird and Elisha L. Briddell.
1892. Ministerial: W. H. Coffey and I. H. White. Lay: J. E. Gunby and Frederick Nichols.
1896. Ministerial: H. A. Monroe and J. H. Scott. Lay: B. O. Bird and Stanford L. Parker.
1900. Ministerial: J. H. Scott, H. A. Monroe and J. R. Waters. Lay: Herbert S. Wilson, W. J. Johnson. Provisional: Simon Chase.
1904. Ministerial: W. C. Jason, J. H. Scott and H. A. Monroe. Lay: W. F. Morgan, H. S. Wilson and Frank Trigg.
1908. Ministerial: N. W. Moore, C. A. Tindley and J. H. Scott. Lay: H. S. Wilson, S. H. Long and Harrison Jenkins.

1912. Ministerial: Charles A. Tindley, Storer S. Jolly and J. H. Scott. Lay: Herbert C. Wilson, George L. Waters and Charles H. Coulbourne.
1916. Ministerial: Charles A. Tindley, James H. Scott and Thomas H. Kiah. Lay: Herbert S. Wilson, George L. Waters and Horatio W. Jones.
1920. Ministerial: C. A. Tindley, T. H. Kiah, D. H. Hargis, J. W. Jewett. Lay: Herbert S. Wilson, Horatio W. Jones, Mary E. Jackson and George L. Waters.
1924. Ministerial: C. A. Tindley, T. H. Kiah, F. H. Butler, J. E. A. Johns. Lay: William M. Henry, Herbert S. Wilson, Frederick S. Jewett, James H. Lewis.
1928. Ministerial: D. H. Hargis, C. A. Tindley, F. H. Butler, T. H. Kiah. Lay: Herbert S. Wilson, Mrs. M. A. R. Camphor, Miss Olive A. Hall, Dr. William W. M. Henry.
1932. Ministerial: D. H. Hargis, D. W. Henry, C. A. Tindley, F. H. Butler. Lay: Herbert S. Wilson, Miss Olive A. Hall, Mrs. M. A. R. Camphor, Mr. W. H. Staten.
1936. Ministerial: D. H. Hargis, J. T. Fletcher, D. W. Henry. Lay: H. S. Wilson, Hally P. Johns, W. H. Staten.

DELEGATES TO THE UNITING CONFERENCE

1939. Ministerial: D. H. Hargis. Reserve: D. W. Henry. Lay: Herbert S. Wilson. Reserve: Mrs. Clarissa D. Walker.

GENERAL CONFERENCE AND JURISDICTIONAL CONFERENCE DELEGATES

1940. Ministerial: D. H. Hargis, D. W. Henry. Lay: Herbert S. Wilson, Wm. Staten.
- Jurisdictional: Ministerial: J. W. Jewett, Elmer P. Gibson, Leon S. Moore. Lay: Herman D. Brown, Mrs. Clarissa D. Walker, Hally P. Johns.
- Reserves: Ministerial: E. H. Crampton, Clemon B. Miles. Lay: Mrs. A. P. Camphor, Mrs. Lavina B. Jewett.
1944. Ministerial: D. W. Henry, L. S. Moore.
- Jurisdictional: Ministerial: D. H. Hargis, W. C. Thompson, W. L. D. Lyght.
- Reserve: Ministerial: D. R. Fletcher, C. D. Gerald, W. H. Mears. Lay: Herman D. Brown, Herbert S. Wilson.
- Jurisdictional: Lay: Mrs. Clarissa D. Walker, Wm. H. Staten, J. R. Webb. Reserves: Mrs. L. B. Jewett, Mrs. M. A. R. Camphor, Elwood S. Jewett.
1948. Ministerial: D. W. Henry, L. S. Moore.
- Jurisdictional: Ministerial: C. D. Gerald, W. L. D. Lyght, D. R. Fletcher. Reserves: N. W. Moore, Jr., W. H. Mears. Lay: Hally P. Johns, James R. Webb.
- Jurisdictional: Lay: Mrs. Helen C. Waters, Mrs. Clarissa D. Walker, Elwood S. Jewett. Reserves: Mrs. Ella Bailey, James Hardcastle.
1952. Ministerial: L. S. Moore, N. W. Moore, Jr. Lay: Hally P. Johns, James R. Webb.

DELAWARE CONFERENCE

- Jurisdictional: Ministerial: D. L. Ridout, W. L. D. Lyght, R. B. Thompson. Lay: James Hardcastle, Helen Waters, Ella Bailey.
Reserves: Ministerial: W. H. Mears, D. R. Fletcher, E. H. Crampton.
Lay: W. H. Hayman, Gilbert Griffin.
1956. GENERAL CONFERENCE:
Ministerial: N. W. Moore, Jr., L. S. Moore.
Laymen: Mrs. Helen C. Waters, James R. Webb.
JURISDICTIONAL CONFERENCE:
Ministerial: W. L. D. Lyght, D. R. Fletcher, M. O. Ballard.
Laymen: W. H. Hayman, Elmer T. Hawkins, James C. Hardcastle.
Ministerial Reserves: W. R. Hazzard, C. L. Carrington.
Lay Reserves: Howard Miles, Hally P. Johns.
1960. GENERAL CONFERENCE
Ministerial: N. W. Moore, Jr., W. R. Hazzard.
Ministerial Reserves: D. R. Fletcher, M. O. Ballard.
Laymen: Mrs. Helen C. Waters, H. P. Johns.
Lay Reserves: J. C. Hardcastle, E. T. Hawkins.
JURISDICTIONAL CONFERENCE RESERVES
Ministerial: W. L. D. Lyght, H. A. Bailey.
Lay: J. R. Webb, Mrs. Helen F. Loatman.

X. Miscellaneous

RULES OF ORDER

DELAWARE ANNUAL CONFERENCE

Revised
1956

RULE I.—Decisions

The President shall decide all questions of order subject to appeal to the Conference. The appeal shall be taken without debate. The appellant and the Chair may state the reason for their position. In case of a tie vote, the Chair is sustained.

RULE II.—The Appointment of Committees and Commissions

The Bishop shall nominate all committees and commissions, unless the Discipline, the Charter, or the Conference specifically orders otherwise.

RULE III.—Securing the Floor

The member shall respectfully address the Presiding Officer as "Mr. Chairman." The member shall not proceed to speak until he has been recognized by the Presiding Officer. He shall give his name before beginning to speak.

RULE IV.—Interruption of Speaker

No member who has the floor shall be interrupted, except for a breach of order or misrepresentation, arrival of time for special order, or urgent question of high privilege. The speaker may explain if he thinks he is misrepresented.

RULE V.—Speaking More Than Once; Length of Speech

No member shall speak twice on the same question, if any member, who has not spoken, desires the floor; or more than twice on the same subject under the same motion; nor longer than FIVE minutes, unless the time be extended.

RULE VI.—Attendance Upon Sessions

No lay or ministerial member shall be absent from the Conference Sessions without its consent, unless ill; and no reserve lay delegate shall be seated until he has been certified by the District Superintendent to the Conference Secretary.

RULE VII.—Voting

No member shall be permitted to vote who is not within the legal limits at the time the vote is taken. A member must vote on all questions before the Conference, unless otherwise excused by the Conference.

RULE VIII.—Reports and Resolutions

All reports and resolutions, except those noted below, shall be mimeographed and distributed a day in advance of consideration. The following reports and resolutions are not subject to this rule:

Resolution of Welcome; Resolution of Appreciation; Report from the Board of Ministerial Training and other reports that are to be considered in the Executive Session. These reports must be presented in triplicate.

RULE IX.—Tabling Motions

A motion may be laid on the table any time prior to the vote is taken. A motion to lay on the table takes with it all motions to which it adheres and which adheres to it.

RULE X.—Non-Debatable Questions

1. To adjourn, when unqualified, except to adjourn to the Conference finally.
2. To suspend the rule.
3. To lay on the table, providing a representative of the Committee shall have the right to speak.
4. To take from the table.
5. To call for a previous question.
6. To reconsider a non-debatable question.
7. To limit or extend the time of debate.
8. To call for order of the day.

RULE XI.—Precedence of Secondary Motions

When one or more motions are pending, the order of a precedence in relation to each other shall be:

1. To fix the time to adjourn (subject to amendment, or may be laid on the table).
2. To adjourn.
3. To take recess.
4. To order a previous question.
5. To lay on the table.
6. To limit or extend limits of debate.
7. To postpone to a given time.
8. To commit or refer.
9. To amend or substitute (one amendment being allowed to an amendment).
10. To postpone indefinitely.

RULE XII.—Motion to Adjourn

A motion to adjourn when unqualified shall be taken without debate and shall always be in order except:

1. When a member has the floor.
2. When a question is actually put or vote is being taken and before it is finally decided.
3. When the previous question has been ordered and action thereunder is pending.
4. When a motion to adjourn has been lost and no business or debate has intervened.
5. When a motion to fix the time for the Conference to adjourn is pending.

RULE XIII.—Reconsideration

A motion to reconsider an action of the Conference shall be in order if offered by a member voting with the prevailing side. If the motion it is proposed to reconsider is non-debatable, the motion to consider is non-debatable.

RULE XIV.—The Previous Question

The previous question shall be taken without debate when ordered by two-thirds of those present and voting. If any secondary motion, or motions are pending, the mover shall indicate to what he intended the motion to apply. If he does not, the motion shall be regarded as applying only to the immediately depending question. The previous question shall not apply in cases where the character of a member is pending, or on matters of Conference relations.

RULE XV.—Written Motion

All motions shall be in writing when requested by the Presiding Officer or Secretary.

RULE XVI.—Unlawful Motions After Speech

It shall not be lawful for a member, after discussing a pending question and before he has relinquished the floor, to make a motion whose adoption would limit or stop the debate.

RULE XVII.—Division of Question

Before the vote is taken, any member shall have the right to call for a division of any question if its subject to such division as he indicates. If there is no such, the Chairman may put the question to a vote without waiting for a second.

RULE XVIII.—Suspension of Rules

These rules may be suspended by a two-thirds vote of those present and voting.

RULE XIX.—Amendment of the Rules

Rules may be amended by a two-thirds vote of those present and voting, providing the amendment has been presented one day in advance of voting.

RULE XX.—Robert's Rules of Order

In any parliamentary situation not clearly covered by these rules, the Conference shall be governed by the current edition of the Robert's Rules of Order.

MISCELLANEOUS LEGISLATION**RULE XXI.—Admitted on Trial**

A person may be admitted on trial who meets the Disciplinary requirements and who, on the opening day of the Conference, has not reached his fifty-third (53rd) birthday.

RULE XXII.—Retirement of Ministers

Ministerial members shall be retired according to the Discipline. In

cases where two or more ages have been given, the age first given shall be the retirement age.

RULE XXIII.—Fifty Years of Service

The Conference shall take special recognition of those ministers serving fifty (50) years.

RULE XXIV.—Appointment of Assistant and Associate Pastors

Assistant and Associate pastors shall be appointed by the Bishop and his Cabinet from the ranks of the ministers upon request of a local church. The appointment must be satisfactory to the regular pastor.

RULE XXV.—Fiscal Year

The Conference fiscal year shall end twenty (20) days prior to the opening of the Annual Conference. Pastors' reports shall be in ten (10) days prior to the opening day of the Conference.

RULE XXVI.—Conference Entertainment Fund

The amount for Conference entertainment shall be determined by the Conference upon the recommendation of the Conference Commission on World Service and Finance. This amount shall cover the cost of entertaining the ministers and their wives, the lay delegates, special Conference guests, members of the Commission on World Service and Finance, widows and two assistants on the Daily Bulletin staff.

RULE XXVII.—The Conference Program Committee

The Conference Program Committee shall be composed of one minister and one layman elected by each of the District Conferences, the District Superintendents, the host pastor, the Conference Lay Leader and the President of the Conference Woman's Society of Christian Service.

RULE XXVIII.—Ordination Service

The Ordination Service shall be planned, including the selection of the Ordination speaker, by the Conference Board of Ministerial Training, or a Committee selected by it. The program must be approved by the Resident Bishop.

RULE XXIX.—Board of Education

The Board of Education shall consist of two (2) ministers, two (2) laymen from each district, six (6) members at large and such other members as the Discipline may direct.

RULE XXX.—Pictures in the Journal

Pictures in the Conference Journal shall be limited to: Deceased ministers, newly appointed district superintendents, host pastor and the Presiding Bishop.

RULE XXXI.—Memorial Service

The Memorial Service shall be planned, including the selection of the Memorial Service speaker, by the Conference Board of Pensions, or a committee selected by it. The program and the speaker must be approved by the Resident Bishop.

BY-LAWS OF THE BALTIMORE AREA OF THE METHODIST CHURCH

ARTICLE I

NAME

This organization shall be called the Baltimore Area of The Methodist Church.

ARTICLE II

OBJECT

Object of the Baltimore Area shall be to provide administrative oversight for the four Annual Conferences comprising the Area: Delaware, East Tennessee, North Carolina and Washington. This shall be a non-profit organization.

ARTICLE III

MEMBERSHIP

The voting members shall be the Bishop of the Baltimore Area, Area Secretary, District Superintendents of the several Annual Conferences, and the following officers of each Annual Conference: the Conference lay leader, the Conference president of the Woman's Society of Christian Service, the Conference executive Secretary of Christian Education, the Conference president of the Methodist Youth Fellowship, the Conference Missionary Secretary, the Conference Secretary of Evangelism; one pastor from each District in each of the Conferences elected by the District; presidents of colleges and Wesley Foundations within the bounds of the Area.

Non-Voting members—any pastor or layman in attendance has the privilege of the floor.

ARTICLE IV

OFFICERS

The officers of the Baltimore Area shall be: President, the presiding Bishop of the Area; two Vice Presidents, one of whom shall be a woman; a recording secretary and a treasurer. These officers other than the president shall be elected quadrennially and shall hold office until their successors are elected. All elective officers shall be chosen by ballot.

Duties of officers shall be those commonly associated with office. The recording secretary shall keep an accurate record of the proceedings of the meetings and circulate them in mimeographed form to the members. The treasurer shall receive all monies for the expense of the Area and pay all bills incident to meetings and make an itemized report to the presiding bishop after each meeting and deposit such balance as may be in hand with the Area office.

ARTICLE V

COMMITTEES

Executive Committee: The District Superintendents of the several Conferences shall constitute the Executive Committee of the Baltimore Area and function for it ad interim.

Committees: Standing Committees of the Baltimore Area shall be: Education, Missions, Finance, Membership and Evangelism, Credentials, Courtesy and Program, and such other committees as may be found necessary. All others shall be appointed by the Resident Bishop, subject to approval by the Baltimore Area.

ARTICLE VI

MEETING

The Baltimore Area shall meet at least twice during a quadrennium, such meetings to be known as the Baltimore Area Council, the first meeting being within the fiscal year following the General Conference of The Methodist Church, subsequent meetings to be determined by the Resident Bishop.

ARTICLE VII

FINANCIAL SUPPORT

The budget for the support of the Baltimore Area shall be determined by the Bishop and submitted proportionately to the several Annual Conferences, subject to their approval.

ARTICLE VIII

THE AREA PAPER

There shall be published monthly an Area journal to be called the Baltimore Area Messenger, edited by the Area Secretary and such associates as he may select.

ARTICLE IX

LOCATION

The offices of the Baltimore Area shall be in the City of Baltimore, Md.

ARTICLE X

AMENDMENTS

These by-laws may be amended at any regular meeting of the Baltimore Area by two-thirds majority of those present and voting; provided, however, that such amendments be submitted in duplicate at least two days before being acted upon.

EDGAR A. LOVE, Resident Bishop
DANIEL L. RIDOUT, Area Secretary

CONSTITUTION

BOARD OF MANAGERS—BALTIMORE AREA PASTORS' SCHOOL

ARTICLE I. Name and Purpose

Section 1. *Name*—The name of this board shall be the Board of Managers of the Baltimore Area Pastors' School, The Methodist Church.

Section 2. *Purpose*—The purpose shall be to provide counsel, make plans, elect a dean and other officers, staff members and teachers (nominated by the

dean), set up a budget, approve recommendations and reports, set the time and place of the Pastors' School and to transact any other business pertaining to the school.

ARTICLE II. Board Membership

The membership of the board shall consist of the resident bishop and three members from each of the Annual Conferences of the area. Two of the three conference representatives shall be nominated by the Conference Board of Ministerial Training and Qualifications and elected by the Annual Conference, the third representative shall be the executive secretary of the Conference Board of Education. They shall be elected at the first session of the quadrennium and shall serve until the end of said quadrennium. They shall take office at the first meeting of the board, called by the resident bishop, after each of the Annual Conferences shall have met.

ARTICLE III. Officers and Duties

Section 1. *Officers*—The officers shall be a president, vice-president, secretary, assistant secretary and treasurer. Each Annual Conference shall be represented in, at least, one office. They shall be elected quadrennially from the membership of the board at the first annual meeting of the new quadrennium, by a majority of the members of the board, after being nominated by the nominating committee or from the floor.

Section 2. *President*—The president shall preside at meetings of the board, counter sign all checks drawn on the treasury, represent the board when necessary and perform other duties normally performed by a president.

Section 3. *Vice-President*—The vice-president shall preside and act in the absence of the president and assist the president when needed.

Section 4. *Secretary*—The secretary shall record the minutes, send out notices of all meetings and keep the president and members informed of any matters germane to the board of Pastors' School.

Section 5. *Assistant Secretary*—The assistant secretary shall perform the duties of the secretary in his absence and shall assist the secretary when necessary.

Section 6. *Treasurer*—The treasurer shall have charge of all monies of the board, deposit the same in an account known as "The Baltimore Pastors' School," and shall write and sign all checks. He shall disburse funds only upon written order signed by the Secretary with the exception of bills pertaining to the expense of the school session, in such cases, the dean shall sign the order and report the same to the secretary.

ARTICLE IV. Meetings

Section 1. *Time*—The board shall meet annually on the first Tuesday in October. The place and hour to be determined by the president in consultation with the resident bishop. This date may be altered by the executive committee provided it shall be held in the Fall of the year. Special meetings may be called by the president or by a majority of the executive committee.

Section 2. *Quorum*—Seven members shall constitute a quorum for transacting business not otherwise specified, provided, at least, one member from three conferences of the Baltimore Area is present.

ARTICLE V. Committees

Section 1. *Committees*—There shall be the following committees representative of each of the Annual Conferences and consisting of not less than four persons: Executive Committee, Nominating Committee and Recommendations Committee.

Meetings of committees shall be regulated by the board of managers, and time and place of meetings shall be subject to the call of the chairman.

Section 2. The Executive Committee shall be composed of the elected officers and the resident bishop. The president and secretary of the board shall be the chairman and secretary of this committee. It shall act for the board between meetings in matters that are necessary to be acted upon before the next board meeting and report its action to the next board meeting. It shall constitute the finance committee and recommend a budget to the board after consultation with the dean. It shall have the financial records audited by a certified public accountant.

Section 3. The Nominating Committee shall nominate the officers of the Board of Managers, the business manager, the dean and other administrative officers provided that others may be nominated from the floor. It shall be composed of one person from each Annual Conference elected by the board and shall elect its own chairman.

Section 4. The Recommendations Committee shall examine all reports; receive recommendations from members of the board, officers of the school, Department of Ministerial Education and other sources; counsel with the dean and others; and shall make any recommendations, as a result of the above procedure or otherwise, to the Board of Directors. The vice-president shall be chairman of this committee.

ARTICLE VI. Pastors' School

Section 1. *Sessions*—The time and place of the school sessions shall be set by the Board of Managers.

Section 2. *Courses*—Courses for the school shall be selected by the dean according to the procedure and rules of the Department of Ministerial Education.

Section 3.—The dean shall be elected at the first meeting of the new quadrennium and shall serve until the end of said quadrennium, or until his successor is elected. He shall be nominated by the nominating committee and elected by the incoming board of managers by a majority of its members. He shall be responsible for the administration of the school in keeping with the rules and recommendations of the Board of Managers and the Department of Ministerial Education. He shall submit a written report, by mail, of the school to the recommendations committee following the school session; and a written report in person at the next board meeting; at the same time he shall submit nominations for the faculty of the ensuing school session.

Section 4.—The faculty shall be nominated by the dean after consultation with the resident bishop and the director of the Department of Ministerial Education.

Section 5.—The business manager shall be elected quadrennially at the first annual meeting of the Board of Managers by a majority of its members. He shall be responsible for the business proceedings of the school in cooperation with the dean.

ARTICLE VII. Parliamentary Authority

The rules contained in Robert's Rules of Order shall govern the board meetings in all cases to which they are applicable, and in which they are not inconsistent with the Constitution of the board.

ARTICLE VIII. Method of Amending

This Constitution may be amended in the following manner:

A proposed amendment shall be submitted in writing to the secretary, at least, sixty days before the annual meeting of the Board of Managers. The secretary shall send the same through mail, to all of the members of the board. The proposed amendment shall be submitted by the secretary to the board in session and shall require a three-fourths vote of the membership present and voting, for adoption.

Any part of this Constitution in conflict with the Discipline of The Methodist Church or the rules of the Department of Ministerial Education shall be amended after the Board of Managers reviews the same.

Herewith is transmitted the Constitution of the Board of Managers—Baltimore Area Pastors' School, The Methodist Church, is adopted by the Board of Managers in session at Baltimore, Maryland, September 11, 1957.

C. ANDERSON DAVIS, Chairman Constitution Committee
BISHOP EDGAR A. LOVE, Resident Bishop
HENRY H. NICHOLS, President, Board of Managers

THE DIRECTORY**WIDOWS**

- Lucy S. Anderson (Mrs. C. L.), 5222 Westminster Ave., Philadelphia 31, Pa.
Anna Bolden (Mrs. R. A.), 459 W. 148th St., New York 31, N. Y.
Emma J. Brown (Mrs. Wm. W.), Clarksville, Del.
Estelle H. Butler (Mrs. F. H.), 25 N. 54th St., Philadelphia 39, Pa.
Rosa L. Cheers (Mrs. R. W.), 2143 N. Marvine St., Philadelphia, Pa.
Maude S. Clark (Mrs. M. W.), 1411 N. 56th St., Philadelphia, Pa.
Adah A. Coffey (Mrs. Wm. H.), P. O. Box 122, Stockton, Md.
Adella N. Cooper (Mrs. T. W.), 322 Willard Ave., Phoebus, Va.
Lula M. Covington (Mrs. C. T.), Fruitland, Md.
Mary E. Davis (Mrs. J. L.), c/o Mrs. Mary D. Hundley, Berkley Rd., Mt. Royal, N. J.
Sadie R. Davis (Mrs. J. N. C.), 1711 W. 7th St., Chester 8, Pa.
Sara H. Davis (Mrs. R. N.), 5141 Race St., Philadelphia 39, Pa.
Sadie H. Devron (Mrs. W. T. B.), 2042 N. 18th St., Philadelphia 21, Pa.
Josie E. Dickerson (Mrs. James M.), Goldsboro, Md.
Jane T. Fletcher (Mrs. John T.), 3815 N. Smedley St., Philadelphia 40, Pa.
Eliza Handy (Mrs. F. J.), 821 Baltic Ave., Atlantic City, N. J.
Hattie R. Hargis (Mrs. D. H.), c/o Wm. Briddell, Flower St., Berlin, Md.
Julia Havens (Mrs. E. D.), 1946 N. 22nd St., Philadelphia, Pa.
Mary L. Helm (Mrs. W. J.), 226 N. 10th St., Camden, N. J.
Beulah A. Henry (Mrs. D. W.), 514 N. 58th St., Philadelphia, Pa.
Hazie Waters Hill (Mrs. J. W.), 2125 Penelope St., N. W., Atlanta, Ga.

- Mary E. Holland (Mrs. J. R.), c/o Mrs. Helen Crippen, Berlin, Md.
Goolie Hubbard (Mrs. John H.), 207 West St., Harrington, Del.
Mollie M. Hutchins (Mrs. C. H.), 1619 Walnut St., Chester, Pa.
Juanita F. Ingram (Mrs. J. O.),
Dorothy Jackson (Mrs. Paul C.), 241 W. Washington St., Mt. Holly, N. J.
Ida M. Jeffers (Mrs. J. A.), 755 N. 43rd St., Philadelphia 4, Pa.
Anna Jefferson (Mrs. J. W.), 208 Wright St., Pleasantville, N. J.
Lavinia B. Jewett (Mrs. J. W.), 5919 W. Girard Ave., Philadelphia 31, Pa.
T. Elizabeth Johns (Mrs. R. S.), 2406 Montgomery Ave., Philadelphia 21, Pa.
Lillie B. Jolly (Mrs. E. H.), 427 High St., Cambridge, Md.
Carrie J. Jones (Mrs. H. T.), Whaleyville, Md.
Ethel N. Jones (Mrs. C. L.), c/o Virginia Jones Harmon, Girdletree, Md.
Ethel Jones (Mrs. O. W.), 82 Saratoga Ave., Brooklyn, N. Y.
Ella Kershaw (Mrs. F. C.), 1122 South 19th St., Philadelphia 46, Pa.
Catherine B. Kiah (Mrs. James A.), 509 Booth St., Salisbury, Md.
Dora M. King (Mrs. W. N.), 1255 N. Alden St., Philadelphia 31, Pa.
Lillie Mae Laws (Mrs. F. O.), 147 N. Ruby St., Philadelphia 39, Pa.
Camilla McArthur (Mrs. L. H.), 2518 N. 22nd St., Philadelphia 32, Pa.
Martha V. McGill (Mrs. A. L.), c/o D. C. Sueing (1st floor Apt.), 119 Delaware S. E., Grand Rapids, Mich.
Reta E. McKenzie (Mrs. A. A.), 1513 W. Girard Ave., Philadelphia 30, Pa.
Elizabeth Martin (Mrs. A. L.), Box 12, Route 40, Cardiff Circle, Pleasantville, N. J.
Maggie E. Martin (Mrs. L. H.), Route 1, Box 20, c/o Stephen H. Hopkins, Vienna, Md.
Lydia Matthews (Mrs. W. G.), c/o Esther White, 5817 Walnut St., Philadelphia, Pa.
Lillian W. Moore (Mrs. L. S.), 106 Chapel Ave., Merchantville, N. J.
Emily T. Nichols (Mrs. J. L.), 1911 W. Norris St., Philadelphia 21, Pa.
Elizabeth S. Parker (Mrs. E. O.), c/o Layton Home, 35th and Market St., Wilmington, Del.
Susie R. Parker (Mrs. J. W.), 2033 Pemberton St., Philadelphia 46, Pa.
Lillian B. Perry (Mrs. L. S.), 143-38 Glassboro Ave., Jamaica 35, N. Y.
Sallie G. Perry (Mrs. Wm. B.), 336 W. Duval St., Philadelphia 44, Pa.
Ella S. Price (Mrs. W. R.), P. O. Box 53, Fruitland, Md.
Willie Pruett (Mrs. J. W.),
Lena M. Purnell (Mrs. J. R.), Box 284, Parksley, Va.
Marguerite L. Reed (Mrs. J. H.), 2101 New Hampshire Ave., N. W., Apt. 205, Washington 9, D. C.
Mary V. Robinson (Mrs. P. E.), 215 High St., Elkton, Md.
Rose Shockley (Mrs. C. W.), 832 Ashland Court, E. Baltimore 2, Md.
Phoebe A. Snowden (Mrs. N. B.), 948 Westminster St., N. W., Washington 1, D. C.
Ella M. Stevenson (Mrs. J. H.), c/o Mrs. Elsie Ewell, R. F. D. 1, Box 78, Snow Hill, Md.
Georgia W. Stewart (Mrs. K. S.), 1306 Tatnall St., Wilmington, Del.
Mary J. Stewart (Mrs. Wm. L.), 151 W. Hortter St., Philadelphia 19, Pa.
Minnie Thomas (Mrs. R. W.), 453 Winona St., Philadelphia 44, Pa.
Julia Tomlinson (Mrs. F. L.), 510 Taylor St., Wilmington 1, Del.
Anna R. Waters (Mrs. Roswell), 2537 Firth St., Philadelphia, Pa.

Beatrice P. Waters (Mrs. D. G.), 27 Church St., Bridgeville, Del.
 Celeste Waters (Mrs. W. E.), 807 N. Dupont St., Wilmington, Del.
 Hettie M. Waters (Mrs. M. V.), 5940 Vine St., Philadelphia 39, Pa.
 Marie C. Watson (Mrs. J. U.), 417 S. Heald St., Wilmington, Del.
 Hattie Winder (Mrs. C. W.), 1808 N. 26th St., Philadelphia 21, Pa.
 Estella Collins (Mrs. John S.), 714 5th St., Pocomoke City, Md.
 Rosie Henry (Mrs. Noble N.), RFD, Henderson, Md.
 Elizabeth Hodges (Mrs. L. F.), 2304 Madison Ave., Baltimore 17, Md.
 Lois E. Holden (Mrs. E. W.), 307 Clinton St., Cambridge, Md.
 Sarah E. Johnson (Mrs. G. W.), Layton Home, 3414 Market St., Wilmington, Del.
 Laura B. Morris (Mrs. E. F.), 1972 Spencer St., Philadelphia 41, Pa.
 Catherine Pinkett (Mrs. L. W.), 232 Delaware Ave., Salisbury, Md.
 Sarah L. Thompson (Mrs. I. H.), Woodruff Rd., Rt. 7, Bridgeton, N. J.
 Catherine B. Townsend (Mrs. R. S.), 225 Reyden St., Camden, N. J.
 Annie Turner (Mrs. W. O.), Box 108, Wittman, Md.
 Carrie J. White (Mrs. E. H.), Box 29, Horntown, Va.

BOARD OF LAY ACTIVITIES

Hally P. Johns, Conference Lay Leader and Chairman, 2450 W. Columbia Ave., Philadelphia 21, Pa.
 Elmer T. Hawkins, Vice-Chairman, 220 Calvert St., Chestertown, Md.
 Miss Florence Wilson, Secretary, 331 Flower St., Chester, Pa.
 Mrs. Helen Dodson, Assistant Secretary, 1002 N. Michigan Ave., Atlantic City, N. J.
 James R. Webb, Treasurer, 700 Elm St., Laurel, Del.

Dover District

District Lay Leader: James R. Webb
 Associate Lay Leaders:
 Alphonso Young, Lincoln, Del.
 Joseph Bedford
 Elmer T. Hawkins, 220 Calvert St., Chestertown, Md.

Easton District

District Lay Leader: Larrie Jones, Centreville, Md.
 Associate Lay Leaders:
 Mrs. Helen C. Waters, 231 High St., Cambridge, Md.
 Mrs. Verdie M. Brown, Box 482 Ridgely, Md.
 Edward Dodson, 100 S. Higgins St., Easton, Md.
 Harrison M. Johnson, St. Michaels, Md.
 Dewey Townsend, Preston, Md.
 Perry Ringgold, R.F.D., Centreville, Md.

Philadelphia District

District Lay Leader: Roy L. Cordery, 2562 N. 18th St., Philadelphia, Pa.
 Associate Lay Leaders:
 Otho James, 1244 Frazier St., Philadelphia, Pa.
 Robert Simpson, 601 Baker Ave., Bronx 60, N. Y.
 Charles Parrish, 237 Montclair Ave., Vaux Hall, N. J.

Milton Young, 3114 W. Diamond St., Philadelphia, Pa.
Joseph G. Smith, 835 E. 229th St., Bronx 66, N. Y.

Salisbury District

District Lay Leaders: Waldo T. Kiah, Princess Anne, Md.

Associate Lay Leaders:

Roy L. Pinkett, R.F.D. 1, Pocomoke City, Md.
Benjamin Waters, Nanticoke, Md.
Andrew Evans, Nanticoke, Md.

Wilmington District

District Lay Leader: Mrs. Helen Loatman, 1328 French St., Wilmington, Del.

Associate Lay Leaders:

Mrs. Helen N. Dobson, 1002 N. Michigan Ave., Atlantic City, N. J.
Mrs. Dorothy Townsend, Middletown, Del.
Miss Florence Wilson, 331 Flowers St., Chester, Pa.
John P. Carney, 2 Commerce St., Bridgeton, N. J.
Sylvester Woolford, 64 New London Ave., Newark, Del.
Herbert A. Wise, 153 W. Greenfield Ave., Pleasantville, N. J.

CHURCH LAY LEADERS

Dover District

Bridgeville: Bradford Cannon, Bridgeville, Del.
Bridgeville Ct.: George Ricketts, Rt. 1, Federalsburg, Md.; Mrs. Rosa Johnson, Rt. 1, Federalsburg, Md.
Chestertown: Charles Matthews, Chestertown, Md.
Cheswold: Donald Durham, Cheswold, Del.
Clarksville: Ephrain Mumford, Selbyville, Del.; George W. Walters, Clarksville, Del.
Coleman: William Hance, Rt. 1, Worton, Md.
Crumpton: Sidney Wilson, Rt. 1, Chestertown, Md.; Leonard Daniels, Barclay, Md.; Mrs. Carrie Miller, Rt. 1, Chestertown, Md.
Delmar: Emerson Holloway, 715 Dennis St., Salisbury, Md.
Dover: James C. Hardcastle, 121 N. Kirkwood St., Dover, Del.
Fairlee: Mrs. Sarah Fisher, Rt. 2, Chestertown, Md.; Mrs. Edna Miller, Rt. 2, Chestertown, Md.
Galena: Mrs. Annie Reese, Kennedyville, Md.; Mrs. Hester B. Wilson, Golts, Md.
Harrington: Leon Thorpe, Harrington, Del.; James Turner, Houston, Del.
Laurel: Joseph Randolph, Laurel, Del.
Lewes: James Logan, Lewes, Del.; Jesse B. Draine, Millsboro, Del.
Lincoln: Robert A. Young, Lincoln, Del.
Mardela: Mrs. Inez Smiley, Delmar, Del.; Harry Barley, Hevron, Md.
Milford: G. Stanley Hicks, 502 Truitt Ave., Milford, Del.
Millington: Oscar Tate, Millington, Md.; Frazier Gould, Millington, Md.
Millsboro: Clarence Warren, Millsboro, Del.; James Hall, Millsboro, Del.
Nassau: Fred Glenn, Nassau, Del.; Augustus Waples, Rehoboth, Del.
Newark: Herbert Purnell, Berlin, Md.
North Berlin: David L. Pitts, Berlin, Md.

Pomona: Mrs. Carrie Gilbert Rt. 3, Chestertown, Md.
 Port Deposit: Arthur Body, Port Deposit, Md.
 Rock Hall: George Scott, Sr., Rock Hall, Md.; George Warner, Chestertown, Md.
 Sassafras: Mrs. Effie Groomes, Rt. 1, Golts, Md.; Mrs. Katie Briscoe, Warwick, Md.
 Seaford: Elijah Bowden, Box 311, Seaford, Del.
 Seaford Circuit: Royace Cannon, Rhodesdale, Md.; Asbury Evans, Rhodesdale, Md.
 Sharptown: Virgil Parker, Rt. 1, Mardela, Md.
 South Berlin: Raymond White, Berlin, Md.; Samuel Henry, Berlin, Md.
 Smyrna: Leroy Thomas, Smyrna, Del.
 Still Pond: Henry Ford, Still Pond, Md.; Vernon Hackett, Worton, Md.; Gilbert Hynson, Worton, Md.
 Townsend: S. F. Henry, Smyrna, Del.; Harrison Carney, Townsend, Del.; Ferdinand Caulk, Townsend, Del.

Easton District

Aireys: Wilbert Woolford, RFD 2, Cambridge, Md.; Ernest Ennals, RFD 2, Cambridge, Md.; Fred Jones, RFD 2, Cambridge, Md.
 Levin Molock, RFD 1, Vienna, Md.
 Beckwith: Walter Wilson, RFD 3, Cambridge, Md.; Clarence Johnson, RFD 3, Cambridge, Md.
 Cambridge: J. Lorraine Coleman, 121 Pine St., Cambridge, Md.
 Cambridge Circuit: Mrs. Anna B. Todd, 4 High St., Cambridge, Md.; Orville McBride, 187 Washington St., Cambridge, Md.
 Carmichaels: James Stewart, Queenstown, Md.; Clifford Thomas, Grasonville, Md.
 Centreville: Leon Taylor, Centreville, Md.; Thomas Gould, RFD 3, Centreville, Md.
 Centreville Circuit: James R. Wilson, RFD 3, Box 158 C, Centreville, Md.
 Chapel: Milton Brice, RFD 3, Easton, Md.
 Church Creek: W. W. Kiah, Church Creek, Md.; Emerson Bryan, Church Creek, Md.; Nathaniel Chester, Woolford, Md.
 Church Hill: Wm. M. Teat, RFD 2, Centreville, Md.; John Anthony, RFD 2, Centreville, Md.; Marion Stanley, RFD 1, Henderson, Md.
 Cordova: Richard Bowser, Cordova, Md.; Mrs. Marie Wilmer, Queen Anne, Md
 Crapo-Golden Hill: George Meekins, Church Creek, Md.; Nelson Cooper, Church Creek, Md.; William Johnson, Church Creek, Md.; Nelson Johnson, RFD 1, Cambridge, Md.
 Denton-Williston: W. A. Young, Hillsboro, Md.; Randolph Johnson, RFD 2, Box 86-A, Denton, Md.; Robert Grinage, Caroline Rd., Denton, Md.
 East New Market: Mrs. Rebecca Coleman, East New Market, Md.; Jesse Sampson, East New Market, Md.
 Easton: Theodore Henson, Glenwood Avenue, Easton, Md.
 Easton Circuit: Carson Brooks, RFD 4, Box 55, Easton, Md.
 Federalsburg: Thomas Baltimore, Federalsburg, Md.; James Brummell, Federalsburg, Md.
 Greensboro: Mrs. Marjorie Matthews, Greensboro, Md.; Mrs. Josie Dickerson, Goldsboro, Md.

- Hurlock: Edward Conway, Hurlock, Md.; Mrs. Carvilla Pinder, Hurlock, Md.; Mrs. Catherine Jolly, Hurlock, Md.
- Linkwood: Hubert Young, RFD 2, Cambridge, Md.; Mrs. Louise Wongus, RFD, Cambridge, Md.; Mrs. Evelyn Jones, 16 Cross St., Cambridge, Md.
- Marydel: Graham Hackett, Marydel, Md.; Mrs. Grace A. Cain, Marydel, Md.; Noble Minus, RFD 1, Dover, Delaware.
- McDaniel: Wm. Grace, McDaniel, Md.
- Miles River: Robert Lewis, RFD 1, Easton, Md.; Charles Gardner, RFD 2, Easton, Md.
- Oxford: Joseph Hayward, Oxford, Md.; Isaac Queen, Oxford, Md.
- Preston: Dewey Townsend, Preston, Md.; Mrs. Viola K. Johns, RFD 1, Hurlock, Md.; Walter Friend, Sr., RFD 1, Box 38-A, Preston, Md.
- Ridgely: James I. Henry, Ridgely, Md.
- Royal Oak: Raymond Caldwell, Royal Oak, Md.; Mrs. Pauline Goldsborough, Bellevue, Md.
- St. Michaels: Mrs. Blanche Jewett, St. Michaels, Md.
- Stevensville: Mrs. Carrie Moning, Chester, Md.; Mrs. Maude Johns, Stevensville, Md.; John Peete, Stevensville, Md.
- Taylor's Island: Mrs. Martina Cornish, Taylor's Island, Md.; Hilton Cornish, Taylor's Island, Md.; John Opher, Madison, Md.
- Trappe: Oliver Camper, Trappe, Md.
- Vienna and Reid's Grove: Mrs. Ethel Hopkins, Vienna, Md.; Frederick Wongus, Linkwood, Md.; Albert Jones, Rhodesdale, Md.
- Wittman-Sherwood: James Johnson, Wittman, Md.; Littleton Grace, Sherwood, Md.

Philadelphia District

Brooklyn, N. Y.—

Bethel: Mrs. Martha Gary, 577 Nostrand Ave., Brooklyn, N. Y.

Grace Mission:

John Wesley: Louis Mitchell, 544 Van Buren St., Brooklyn, N. Y.

Newman Memorial: Miss Rebecca Williams, 105 Bainbridge St., Brooklyn, N. Y.

Redeemer: A. E. Milner, 338 Halsey St., Brooklyn, N. Y.

Englewood—Galilee: Fulton Hines, 41 Washington St., Englewood, N. J.

Jamaica—Brooks: Israel Warner, 70-17 168th St., Flushing, N. Y.

Jersey City—Clair: Mrs. Essie Ivory, 70 Fremont Ave., Jersey City, N. J.

Linconia—St. Matthew's: C. A. Liggon, 2639 Linconia Ave., Trevoise, Pa.

Montclair—St. Mark's: Mrs. Katherine Barrett, 85 Elm St., Montclair, N. J. Newark, N. J.—

St. John's: Charles Parrish, 237 Mt. Clair Ave., Vaux Hall, N. J.

St. Matthew's: H. B. Holder, 118 Ninth Ave., Newark, N. J.

New Rochelle—St. Luke's: Mrs. Louise Parker, 66 Lockwood St., New Rochelle, N. Y.

New York City, N. Y.—

Butler: Joseph Smith, 835 E. 229th St., New York 66, N. Y.

Shaw Chapel: Mrs. Hannah Thomas, 3493 Third Ave., Bronx, N. Y.

Orange—St. John's: Lloyd Bullock, 120 Greenwood Ave., E. Orange, N. J.

Ossining—St. Matthew's: Lawrence L. Thigpen, 93 State St., Ossining, N. Y.

Philadelphia, Pa.—

Bethsaida: Arthur Showell, 720 S. Mole St., Philadelphia, Pa.
 Camphor: William C. Jason, Jr., 614 N. 56th St., Philadelphia, Pa.
 Christ Mission: James Lee Maxwell, 516 S. Juniper St., Philadelphia, Pa.
 E. Germantown—Trinity: Luther Gibson, 124 W. Sharpnack St., Philadelphia, Pa.
 Emmanuel: William Crippen, 6223 Morton St., Philadelphia, Pa.
 Frankford—St. Thomas: F. R. Horton, 6149 Callowhill St., Philadelphia, Pa.
 Germantown—James: Jacob B. Smith, 1222 W. Firth St., Philadelphia, Pa.
 Haven: Hyland Frisby, 2341 Huntingdon St., Philadelphia, Pa.
 John Wesley: Charles Molock, Jr., 4905 Haverford Ave., Philadelphia, Pa.
 Mt. Zion: Alfred Murray, 1614 W. Ontario St., Philadelphia, Pa.
 Peniel: Mrs. Rosa Cheers, 2043 N. Marvine St., Philadelphia, Pa.
 St. Barnabas: George Bronck, 1745 Aberdeen St., Philadelphia, Pa.
 Tindley Temple: Otho H. James, 1244 N. Frazier St., Philadelphia, Pa.
 Zoar: Milton T. Young, 3114 W. Diamond St., Philadelphia, Pa.
 Trenton—Asbury: Thomas Malloy, 237 Spring St., Trenton 8, N. J.
 White Plains—Trinity: Sandy Brown, 20 Carlton St., White Plains, N. Y.

Salisbury District

Cottage Grove: Isaac Hayward, Westover, Md.; Leon Maddox, Westover, Md.
 Crisfield-Shiloh: Howard Miles, P. O. Box 526, Crisfield, Md.
 Crisfield Asbury-Liberia: Winter J. Hall, Crisfield, Md.; Stanley Outten, Marion Station, Md.
 Dames Quarter: Noah Williams, Chance, Md.
 Deal Island: Mrs. Gladys White, Deal Island, Md.
 Exmore-Keller: Mrs. Minnie Matthews, Melfa, Va.
 Fruitland: Robert Gale, RFD 2, Eden, Md.; U. S. A. Polk, Sr., RFD 2, Eden, Md.
 Girdletree: Oliver Waters, Snow Hill, Md.; Hasty Collick, Girdletree, Md.; Roscoe Johnson, Rt. 1., Snow Hill, Md.
 Greenwood: Alexander Ballard, RFD 1, Pocomoke, Md.
 Hopewell: George Crosswell, Rt. 1, Marion Station, Md.; R. C. Johnson, Box 83-A, Crisfield, Md.
 Horntown: Mrs. Mary Townsend, Horntown, Va.; Mrs. Martha Waters, New Church, Va.
 Leemont: Henry Griffin, RFD 2, Onancock, Va.; George White, Parksley, Va.
 Manokin: Joseph Hayman, Jr., Manokin, Md.
 Mount Vernon: Roy Pinkett, RFD, Pocomoke City, Md.; Larry Lankford, Princess Anne, Md.
 Nanticoke; Benjamin Waters, Nanticoke, Md.
 Oakville: Elmer Collins, Princess Anne, Md.; Frank Cornish, Eden, Md.
 Oriole-Venton: Thomas H. Smith, Venton, Md.
 Pocomoke: Harrison Matthews, 2 Sixth St., Pocomoke City, Md.
 Princess Anne: Louis H. Martin, Rt. 2, Box 153, Eden, Md.
 Quantico: Samuel Nelson, Rockwalkin, Md.; Levin Gale, RFD 1, Quantico, Md.; John Giddeon, Hebron, Md.
 Salisbury-John Wesley: John Bircckhead, 1009 N. Division St., Salisbury, Md.
 Salisbury-White Temple: Mrs. Kathleen Purnell, 407 Lake St., Salisbury, Md.
 Snow Hill: James C. Waters, RFD, Snow Hill, Md.

- Shiloh-Hutt's: James Shockley, 110 Gomby St., Snow Hill, Md.; Raymond Timmons, Box 27, Rt. 2, Snow Hill, Md.
- Stockton: A. J. Harmon, Stockton, Md.
- Unionville: John E. Waters, RFD 2, Pocomoke City, Md.; Theodore Mills, RFD 2, Pocomoke City, Md.
- Upper Hill-Fairmount: Mrs. Carrie Waters, Fairmount, Md.; Mrs. Emma Maddox, Upper Hill, Md.
- Wachapreague: Grover Snead, Wachapreague, Va.
- Wattsville: George Taylor, Wattsville, Va.
- Whaleyville: Norman Jones, Whaleyville, Md.; Wubfred West, Parsonburg, Md.
- White Haven: William Maddox, RFD 1, Tyaskin, Md.
- Withams: James Corbin, Messongo, Va.; Carroll Hall, New Church, Va.
- Marion Station: Isaac Holland, Marion Station, Md.; Allen Evans, Marion Station, Md.
- Marumsc-Kingston: Emory Waters, RFD 1, Marion Station, Md.; Shanley McCready, RFD 1, Marion Station, Md.

Wilmington District

Atlantic City—

- Asbury: Mrs. Mable H. Jones, 614 Indiana Ave., Atlantic City, N. J.
- Hamilton: Elmer Brown, 509 Kentucky Ave., Atlantic City, N. J.
- Bridgeton: Japeth Miles, 431 South Pine St., Bridgeton, N. J.
- Burlington: Howard Hynson, 448 Washington Ave., Burlington, N. J.
- Buttonwood & Christiana: Charles Johnson, 36 Brown Lane, Christiana, Del.; Clarence James, 17 Holcomb Lane, New Castle, Del.

Camden—

- Eighth St., James H. Glenn, 328 N. 10th Street, Camden, N. J.
- Ferry Avenue: Mrs. Marian Washington, 824 South 9th St., Camden, N. J.
- Cape May and Swainton: William Deakins, 836 Lafayette Ave., Cape May, N. J.; W. B. Marshall, RFD 83, Clermont, N. J.

Chester—

- Grace: Clifton Rochester, 936 Edwards St., Chester, Pa.
- Siloam: Mrs. Elizabeth Laws, 713 Deshong St., Chester, Pa.
- St. Daniels: Miss Florence G. Wilson, 331 Flower St., Chester, Pa.
- Darby: George Crowell, 316 Mulberry St., Darby, Pa.
- Delair: Thomas Cox, Delair, N. J.
- Elkton: Mrs. Harriett McCade, 230 E. High St., Elkton, Md.
- Fordville: William Hughes, 3rd & L Streets, Millville, N. J.
- Grenlock and Rhodes: Edwin Davis, RFD, Blackwood, N. J.; Mrs. Anita Venable, Oak Ave., Berlin, N. J.; Edward Fussell, 704 Walnut St., Camden, N. J.

- Lawnside: Winsor Cooper, Charleston Ave., Lawnside, N. J.
- Merchantville: Abner Claybourne, 538 Merchant St., Merchantville, N. J.
- Middletown and Delaware City: Mrs. Rachel Waters, 132 E. Lake St., Middletown, Del. Mrs. Viola Carter, Delaware City, Del.
- Mount Holly: Mrs. Reba Mason, 247½ Washington St., Mount Holly, N. J.
- New Castle: Mrs. Lydia Garnet, 316 Chestnut St., New Castle, Del.
- New Port: Elwood J. Brooks, 239 Meadow Brook Ave., New Port, Del.

Odessa and Port Penn: Mrs. Ella Wiggins, Odessa, Del. Mrs. Jennie Jackson, Port Penn, Del.

Pleasantville and Ocean City: Warren Cornelius, 131 Edgewater St., Pleasantville, N. J.; Richard Grimes, 6th Ave., Ocean City, N. J.

Port Norris: Stora Chatman, Port Norris, N. J.

Quinton and Springtown: Frank Harris, Shiloh Pike, RFD 3, Bridgeton, N. J.

St. Georges and Kirkwood: Mrs. Lily Lloyd, Kirkwood, Del.; Mrs. Ethel Roy, St. Georges, Del.

Salem: Mrs. Viola Cline, 25 Olive St., Salem, N. J.

Wilmington—

Coleman Memorial: Arlington Miller, 472 Anderson Drive, Wilmington Del.

Ezion: Mrs. Carrie W. Henry, 1311 Tatnall St., Wilmington, Del.

Haven: Twice Fleming, 317 Clyde St., Cedar Heights, Wilmington, Del.

Mt. Carmel: Mrs. Josephine Redding, 2115 N. Locust St., Wilmington, Del.

Mt. Joy: Mrs. Fannie Brown, 512 New Castle Ave., Wilmington, Del.

Woodbury and Jericho: Mrs. Mary Hundley, Berkley Road, Mt. Royal, N. J.;

Isaiah Kersey, RFD, Jericho, Sewell, N. J.

LOCAL PREACHERS

Dover District

Cheswold: Archie Morris, Cheswold, Del.

Coleman: Mrs. Marie Gibbs, Rt. 1, Worton, Md.; Miss Hazel Williams, Chestertown, Md.

Crumpton: Sidney Wilson, Rt. 1, Chestertown, Md.

Fairlee: Mrs. Reba Duker, Rt. 2, Chestertown, Md.

Harrington: Leon Thorpe, Harrington, Del.; Clarence Dickson, Houston, Del.

Lewes: Henry Wolfe, Lewes, Del.

Millington: Steven Johnson, Millington, Md.

Millsboro: Layton Hitchens, Millsboro, Del.

Nassau: James Waples, Rehoboth, Del.; Augustus Waples, Rehoboth, Del.

North Berlin: Mrs. Gertrude Bell, Berlin, Md.

Pomona: William A. Brown, Rt. 3, Chestertown, Md.; T. E. Johnson, Rt. 3,

Chestertown, Md.; David Miller, Chestertown, Md.

Rock Hall: William Scott, Rock Hall, Md.; James Hopkins, Rock Hall, Md.

Seaford: Roayace Cannon, Rhodesdale, Md.

Sharptown: Horace Stanley, Rt. 1, Mardela, Md.

South Berlin: Edward Derrickson, Berlin, Md.; Charles Purnell, Berlin, Md.

Still Pond: Mrs. Louise Wallace, Worton, Md.

Townsend: S. Frank Henry, Smyrna, Del.

Easton District

Mrs. Hazel Molock, RFD 2, Vienna, Md.

Wilbert J. Woolford, RFD 2, Cambridge, Md.

James A. Jackson, RFD 2, Cambridge, Md.

Mrs. Annie Pinder, RFD 2, Vienna, Md.

Mrs. Rosie Henry, RFD, Henderson, Md.

William Goldsborough, Centreville, Md.

Royance Girod, Queenstown, Md.
Holland Hawkins, RFD 3, Centreville, Md.
Robert E. Lee, RFD 2, Easton, Md.
Mrs. Ada Meekins, Church Creek, Md.
Amos Hynson, RFD 2, Centreville, Md.
Emory Kirby, RFD 2, Centreville, Md.
Mrs. Magdalene Turner, Cordova, Md.
William Matney, Church Creek, Md.
Benjamin Brown, East New Market, Md.
Harold Jackson, RFD, East New Market, Md.
Ogle Caldwell, 118 S. Locust St., Easton, Md.
Mrs. Carrie Dodson, 312 South St., Easton, Md.
Mrs. Josephine Farrare, RFD 1, Cambridge, Md.
Mrs. Zena W. Hubbard, RFD 1, Federalsburg, Md.
Alexander Williams, RFD, Trappe, Md.
Thomas Baltimore, Federalsburg, Md.
Charles Johns, Federalsburg, Md.
Mrs. Viola Henry, Goldsboro, Md.
Mrs. Emma Johnson, Goldsboro, Md.
Mrs. Ella M. Moaney, Greensboro, Md.
Howard Smith, Greensboro, Md.
Mrs. Susie Sephas, RFD, Hurlock, Md.
Mrs. Minnie Lake, RFD, Hurlock, Md.
Mrs. Carvilla Pinder, RFD, Hurlock, Md.
Frank Frazier, RFD, Hurlock, Md.
George Murray, RFD, Hurlock, Md.
George A. Coleman, Hurlock, Md.
Mrs. Annie P. Cottingham, Linkwood, Md.
Thomas Stanley, Salem, Md.
Phillip H. Hackett, 204 Kiamensi Rd., Wilmington, Del.
Mrs. Gertrude Waters, Oxford, Md.
Alonzo Dickerson, Glenwood Ave., Easton, Md.
Wallace L. Green, Preston, Md.
Percell Stanford, Preston, Md.
Augustus Webb, Preston, Md.
James E. Nichols, Ridgely, Md.
Benjamin H. King, Bellevue, Md.
Mrs. Lutetia J. Lawrence, Royal Oak, Md.
Harrison N. Johnson, St. Michaels, Md.
Robert J. Henson, Taylors Island, Md.
William Cornish, Taylors Island, Md.
Mrs. Lillie McBride Warner, Wittman, Md.
Mrs. Hester D. Bivins, Church Creek, Md.
James Roberts, 32 Aurora St., Easton, Md.
Arthur Deaton, RFD 2, Church Hill, Md.
James I. Henry, Ridgely, Md.

Philadelphia District

Brooklyn, N. Y.—

John Wesley: Norman Demmot, 274 Decatur St., Brooklyn, N. Y.; Louis Mitchell, 544 Van Buren St., Brooklyn, N. Y.

Newman: Jervey Pendarvis, 915 Meeker Ave., Brooklyn, N. Y.; Frank M. Lee, 317 Bainbridge St., Brooklyn, N. Y.; Mrs. Lillian Perry, 143-32 Glassboro Ave., Jamaica, N. Y.; Everett Payne, 58 Rutland Rd., Brooklyn, N. Y.; Mrs. Iris Smartt, 407 Putnam Ave., Brooklyn, N. Y.; Mrs. Julie C. Easterlin, 103 Bainbridge St., Brooklyn, N. Y.

Redeemer: Mrs. Hattie Hawkins, 157 St. Marks Ave., Brooklyn, N. Y.; Mrs. Cecelia Polite, 309 Madison Ave., Brooklyn, N. Y.

Jamaica-Brooks: Edward N. Washington, 164-23 109th Rd., Jamaica, N. Y.; Mrs. Theolinda Fahie, 145-18 105th Ave., Jamaica, N. Y.; Mrs. Lillian W. Pope, 171-27 111th Ave., Jamaica, N. Y.; Randolph W. Nugent, Jr., 109-28 196th St., Hollis, N. Y.; Mervin D. Hunte, 78 New York Ave., Brooklyn, N. Y.

Jersey City-Clair: Haswell G. Young, 77 Crescent Ave., Jersey City, N. J.

Montclair-St. Mark's: Mrs. Catherine Spain, 22 Fulton St., Montclair, N. J.; E. W. Page, 52 Virginia Ave., Montclair, N. J.

New Rochelle-St. Luke's: Mrs. Irene Simpson, 80 Winthrop Ave., New Rochelle, N. Y.

New York-Butler: Mrs. Ruth Cornelius, 405 S. Columbia Ave., Mt. Vernon, N. Y.; Joseph G. Smith, 835 229th St., New York 66, N. Y.

Ossining-St. Matthew's: Lawrence L. Thigpen, 93 State St., Ossining, N. Y. Philadelphia, Pa.—

Bethsaida: J. Arthur Showell, 718 S. Mole St., Philadelphia, Pa.; Michael Daes, 760 Mervine St., Philadelphia, Pa.

Camphor: Mrs. Marquita Joynes, 5619 Girard Ave., Philadelphia, Pa.; Mrs. Sylvia Russell, 6045 Haverford Ave., Philadelphia, Pa.; Beauregard Brock, 154 N. 58th St., Philadelphia, Pa.

E. Germantown-Trinity: John W. Coleman, 1912 W. Godfrey Ave., Philadelphia 41, Pa.

Emmanuel: Mrs. Anna Jackson, 1619 W. York St., Philadelphia, Pa.

Germantown-Janes: Houx H. Nichols, 3852 N. 15th St., Philadelphia, Pa.; C. Leonard Miller, 240 E. Dorset St., Philadelphia 44, Pa.

Haven: W. L. Amey, Sr., 1911 W. Ingersoll St., Philadelphia, Pa.; Alexander L. Boggs, 2136 N. 7th St., Philadelphia, Pa.; James H. C. Kelly, Sr., 133 N. Salford St., Philadelphia, Pa.; Norris J. Spencer, 2347 W. Haggert St., Philadelphia, Pa.; Mrs. Gladys Nixon, 2410 N. 19th St., Philadelphia, Pa.

John Wesley: William Gee, 4916 Aspen St., Philadelphia, Pa.; Charles J. Johnson, 2410 W. Hagert St.; Donald Tindley, 5646 Rodman St., Philadelphia, Pa.; Ezekiel Cooper, 5011 Walnut St., Philadelphia, Pa.

Mt. Zion: Henry Carey, 1123 W. Master St., Philadelphia, Pa.; Thomas E. Carter, 1530 N. 11th St., Philadelphia, Pa.; Mrs. Emmaline Nelson, 1518 W. Diamond St., Philadelphia, Pa.; Mrs. Daisy M. Thompson, 1828 N. Camac St., Philadelphia, Pa.

Peniel: Mrs. Carrie Atkins, 1945 W. Sharswood St., Philadelphia, Pa.

St. Barnabas: T. H. Hutson, 1922 W. Diamond St., Philadelphia, Pa.; Dorsey Robinson, 1907 Federal St., Philadelphia, Pa.

Tindley Temple: Mrs. Lola Arrington, 322 W. Cecil St., Dover, Del.; Mrs. Martha Bell, 1732 Christian St., Philadelphia, Pa.; Mrs. Ella Davis, 2405 N. Warnock St., Philadelphia, Pa.; Mrs. Eva DeBrest, 1736 Catherine St., Philadelphia, Pa.; Paul Dorsey, 5540 Harmer St., Philadelphia, Pa.; Mrs. Unity Edmonds, 28 S. Ruby St., Philadelphia, Pa.; Miss Minnie Ellis, 5517 Thompson St., Philadelphia, Pa.; Mrs. Mary Frazier, 1428 Hagert St., Philadelphia, Pa.; Miss Frances Harris, 33 Wiota St., Philadelphia, Pa.; Mrs. Anna Hite, 762 S. Dorrance St., Philadelphia, Pa.; Otho H. James, 1244 N. Frazier St., Philadelphia, Pa.; George Johns, 5936 Arch St., Philadelphia, Pa.; Thomas Johnson, 1440 Christian St., Philadelphia, Pa.; Mack McRae, 1156 S. 18th St., Philadelphia, Pa.; James C. Purnell, 648 N. 40th St.; Mrs. Anna L. Steeley, 2547 Natrona St., Philadelphia, Pa.; Mrs. Julia Taylor, 719 S. 17th St., Philadelphia, Pa.; Raymond Walker, 715 N. 46th St., Philadelphia, Pa.; James Ward, Sr., 3758 N. 18th St., Philadelphia, Pa.; James Ward, Jr., U. S. Army; Mrs. Rosa Robbins, 122 N. Edgewood St., Philadelphia, Pa.; Miss Paula Thomas, 2056 Pine St., Philadelphia, Pa.

Zoar: Mrs. Mary Dover, 131 N. 55th St., Philadelphia, Pa.; William Finney, 1732 Fountain St., Philadelphia, Pa.; Jolley T. Harris, Sr., 1924 N. 23rd St., Philadelphia, Pa.; John Paulin, 3113 W. Diamond St., Philadelphia, Pa.; Arthur R. Sparrow, 5317 N. Lena St., Philadelphia, Pa.; Mrs. Sarah P. Smith, 2722 N. Sydenham St., Philadelphia, Pa.

Trenton: Thomas Malloy, 287 Spring St., Trenton, N. J.

Salisbury District

Cottage Grove: David Collins, Westover, Md.

Crisfield-Shiloh: Thomas Nelson, Elzie Lane, Crisfield, Md.; Mrs. Hattie Cane, 309 Richardson Ave., Crisfield, Md.; Mrs. Hattie Torney, P. O. Box 462, Crisfield, Md.

Crisfield-Asbury-Liberia: Stanley Outten, Marion Station, Md.; Milton Jones, Marion Station, Md.

Dames Quarter: Hansoe Wigfall, Dames Quarter, Md.; Major White, Dames Quarter, Md.; Amos Wilson, Dames Quarter, Md.

Exmore-Keller: George T. Hatney, Melfa, Va.; John Wise, Melfa, Va.

Fruitland: Roland Dennis, RFD 2 Eden, Md.; Nathaniel Dennis, RFD 2, Eden, Md.; Estella Payne, Fruitland, Md.

Girdletree: Roscoe Johnson, Rt. 1, Snow Hill, Md.; Chester Blake, Rt. 1, Snow Hill, Md.; Walter Collick, Girdletree, Md.; Fletcher Mills, Girdletree, Md.; Samuel Waters, Snow Hill, Md.

Hopewell: Gilbert Crosswell, Rt. 1, Marion Station, Md.

Leemont: Kenneth Greene, Box 229, Rt. 2, Onancock, Va.

Marumsco-Kingston: John E. Milbourne, RFD, Marion Station, Md.; Shanley McCready, RFD, Marion Station, Md.

Oakville: Ulysses Christopher, Eden, Md.; Mrs. Ethel Holley, RFD 2, Princess Anne, Md.

- Oriole-Venton: James Smith, Venton, Md.; Burdell White, Venton, Md.
 Pocomoke: Lorie Waters, Laurel St., Pocomoke City, Md.; Mrs. Edith Palmer, 705 4th St., Pocomoke City, Md.
 Princess Anne: Sidney Smith, Rt. 3, Princess Anne, Md.; Joseph Hayman, Princess Anne, Md.; Eugene James, No. Main St., Princess Anne, Md.; Charles A. Nixon, Beechwood St., Princess Anne, Md.
 Salisbury-White Temple: Mrs. Viola Allen, 514 Collins St., Salisbury, Md.; Thaddeus Bivens, 405 W. Isabella St., Salisbury, Md.
 Snow Hill: Norwood Purnell, Tingle St., Snow Hill, Md.; George Bishop, Hearn St., Snow Hill, Md.; Abraham Carey, RFD, Snow Hill, Md.
 Shiloh-Hutt's: James Shockley, 110 Gumby St., Snow Hill, Md., Harrison Purnell, Rt. 2, Pocomoke City, Md.
 Unionville: James Dickerson, RFD 2, Pocomoke City, Md.; Donald Milbourne, RFD 2, Pocomoke City, Md.
 Upper Hill-Fairmount: John C. Waters, Upper Hill, Md.
 Wachapreague: John A. Hattney, Melfa, Va.
 Wetipquin: Mrs. Carrie Bailey, RFD, Quantico, Md.; S. B. Lankford, RFD, Quantico, Md.; Dozzie Turner, Jesterville, Md.; Paige Dashields, Jesterville, Md.; Mrs. Naomi Camper, RFD, Quantico, Md.; Mrs. Iola Armstrong, Jesterville, Md.
 White Haven: Charles Gale, RFD 1, Tyaskin, Md.
 Withams: I. T. Bailey, Oak Hall, Va.; H. T. Dennis, Withams, Va.; Carroll Hall, New Church, Va.

Wilmington District

- Mrs. Clarissa Walker, 729 Green St., Atlantic City, N. J.
 Edward Maddox, 807 Indiana Ave., Atlantic City, N. J.
 Samuel Hunter, 460 South E. St., Bridgeton, N. J.
 Russel Fisher, 10 Edgewood St., Bridgeton, N. J.
 James Silas, 8th Ave., Burlington, N. J.
 Mrs. Marie Washington, 824 South 9th St., Camden, N. J.
 Lewis J. Purnell, RFD, Cape May, N. J.
 Isaac Camper, 1626 Walnut St., Chester, Pa.
 Albert Gray, RFD, Court House, Cape May, N. J.
 Sylvester Carroll, 127 East 13th St., Chester, Pa.
 John Brown, 1108 Central Ave., Chester, Penn.
 Gilbert Fountain, 3405 South 86th St., Philadelphia, Penn.
 Charles Harmon, 408 Flower St., Chester, Pa.
 William Carney, Delair, N. J.
 Mrs. Mary C. Still, Oak Ave., Lawnside, N. J.
 Hezekiah Harmon, Marshallton, Del.
 Herbert A. Wise, 153 West Greenfield Ave., Pleasantville, N. J.
 John Shaw, Mamora, N. J.
 Charles E. Harris, RFD 1, Burlington, N. J.
 Mrs. Anna Leonard, RFD 1, Bridgeton, N. J.
 Mrs. Mary D. Hundley, Berkley Road, Mt. Royal, N. J.
 Mrs. Elnora Lewis, Hedge St., Salem, N. J.
 William H. Webb, 535 East 12th St., Wilmington, Del.
 Joseph Nutter, Quinton, N. J.
 Peter C. Johnson, Port Norris, N. J.

John T. Ayers, 726 East 10th St., Wilmington, Del.
 Mrs. Ada C. Jenkins, 706 Poplar St., Wilmington, Del.
 Mrs. Martha C. Robbins, 703 Monroe St., Wilmington, Del.
 Mrs. Millicent Collins, 713 Pine St., Wilmington, Del.
 Mrs. Inez Brunson, 532 Townsend St., Wilmington, Del.
 William L. D. Lyght, Jr., 412 N. Clayton St., Wilmington, Del.
 Kenneth Livingston, 105 Delamore Place, Wilmington, Del.
 Kenneth Jackson, 136 W. Greenfield Ave., Pleasantville, N. J.
 Thomas Cameron, 435 Bradley St., Chester, Pa.
 Adolphus Berry, Quinton, N. J.
 Charles W. Henry, 33 Yorke St., Salem, N. J.
 James H. Green, 328 N. 10th St., Camden, N. J.
 Mrs. Edith Bunkley, 125 E. 4th St., New Castle, Del.
 Leon Stiles, Coyger St., Cape May, N. J.
 Stambar Howard Brooks, Stiamensi Road, Belvedere, Del.
 Donald Pierce, 474 Burlington Ave., Bridgeton, N. J.
 Harold Anderson, 533 Kentucky Ave., Atlantic City, N. J.
 Floyd Waters, 505 East 5th St., Wilmington, Del.
 Windsor Cooper, 14 Charleston Ave., Lawnside, N. J.
 Mrs. Lula Wilerson, Charleston Ave., Lawnside, N. J.
 Carl Taylor, RFD, Middletown, Del.
 Oscar L. Matthews, 835 Lombard St., Wilmington, Del.
 Samuel A. Young, 908 W. 6th St., Wilmington, Del.

CERTIFIED LAY SPEAKERS

Dover District

Bridgeville: George Dredden, Bridgeville, Del.; Bradford Cannon, Bridgeville, Del.; Edward Johnson, Bridgeville, Del.; Mrs. Eva Askins, Bridgeville, Del.; Mrs. Mary Copeland, Bridgeville, Del.
 Bridgeville Circuit: Roland Brummell, Federalsburg, Md.; Mrs. Sarah Cooke, Federalsburg, Md.; Granville Cannon, Federalsburg, Md.; James Evans, Bridgeville, Del.; Mrs. Alphonsa Evans, Bridgeville, Del.
 Chestertown: E. T. Hawkins, Chestertown, Md.; William Hamilton, Chestertown, Md.
 Clarksville: Mrs. Cary Collins, Clarksville, Del.; Ephraim Mumford, Selbyville, Del.
 Coleman: Mrs. Florence Tinch, Rt. 1, Worton, Md.; Mrs. Marion Clayton, Worton, Md.; William S. Johnson, Worton, Md.; Mrs. Vandalia Demby, Rt. 1, Worton, Md.
 Crumpton: Mrs. Ida Goldsboro, Rt. 1, Millington, Md.
 Delmar: Isaac Horsey, Delmar, Del.
 Dover: William Stevenson, 801 Division St., Dover, Del.; Robert Clemmens, 44 Cherry St., Dover, Del.
 Fairlee: Calvin Fisher, Rt. 2, Chestertown, Md.
 Laurel: J. R. Webb, 700 Elm St., Laurel, Del.; Mrs. Ruth Webb, 700 Elm St., Laurel, Del.; Mrs. Estelle Nichols, Laurel, Del.
 Lincoln: Miss Elsie Young, Lincoln, Del.; Robert A. Young, Lincoln, Del.
 Mardela: Mrs. Inez Smiley, Delmar, Del.
 Nassau: Mrs. Elizabeth Wilson, Nassau, Del.

Newark: Calvin Purnell, Berlin, Md.
 North Berlin: Miss L. K. Henry, Berlin, Md.; D. L. Pitts, Berlin, Md.
 Port Deposit: Mrs. Alethia Brown, Port Deposit, Md.
 Rock Hall: George Scott, Sr., Rock Hall, Md.
 Sassafras: Mrs. Effie Groomes, Golts, Md.; Mrs. Katie Briscoe, Warwick, Md.
 Seaford: James Jones, Seaford, Del.; Carlton Banks, Seaford, Del.
 South Berlin: Mrs. Helen Crippen, Berlin, Md.; Samuel Henry, Berlin, Md.;
 Mrs. Lucritia Prideaux, Berlin, Md.
 Still Pond: Henry Ford, Still Pond, Md.; Winston Simmons, Still Pond, Md.;
 Perry Anderson, Still Pond, Md., Mrs. Lillian Johnson, Still Pond, Md.;
 Mrs. Delia Caulk, Worton, Md.; Taft Wallace, Worton, Md.; Russell
 Phillips, Worton, Md.

Easton District

Aireys: Mrs. Agnes Thompson, RFD 2, Cambridge, Md.; Fred Jones, RFD 2,
 Cambridge, Md.; Mrs. Katie, Molock, RFD 2, Cambridge, Md.
 Beckwith: Mrs. Rosa Stiles, RFD 3, Cambridge, Md.
 Cambridge: Mrs. Helen C. Waters, 231 High St., Cambridge, Md.; John L.
 Coleman, 121 Pine St., Cambridge, Md.; Mrs. Elinor Camper, 179 Wash-
 ington St., Cambridge, Md.; Robert Hackett, 326 High Street, Cambridge,
 Md.; Miss Edythe M. Jolly, 437 High St., Cambridge, Md.; Robert Jackson,
 12 Dodson St., Cambridge, Md.; Mrs. Addell Clark, 622 High St., Cam-
 bridge, Md.; O'Donell Chester, 110 Pine St., Cambridge, Md.
 Cambridge Circuit: Mrs. Delancy Young, 1 Moores Avenue, Cambridge, Md.
 Carmichaels: Mrs. Estella Lloyd, Queenstown, Md.; John F. Wright, Queens-
 town, Md.; Otho Conyer, Queenstown, Md.; Clifford Thomas, Grasonville,
 Md.
 Centreville: William Leon Taylor, 110 Little Kidwell St., Centreville, Md.
 Centreville Circuit: Gilbert Griffin, RFD 3, Box 172, Centreville, Md.
 Chapel: Mrs. Olivia Green, Cordova, Md.; Milton Brice, RFD 2, Easton, Md.
 Church Creek: Nathaniel Chester, Woolford, Md.; W. W. Kiah, Church Creek,
 Md.; Emerson Bryan, Church Creek, Md.
 Church Hill: Perry Ringgold, RFD 2, Centreville, Md.
 Cordova: Mrs. Mary Chase, Cordova, Md.
 Denton-Williston: Mrs. Mary Sharp, RFD, Preston, Md.; William Ross, 528
 Gay St., Denton, Md.
 East New Market: Mrs. Venus Young, East New Market, Md.; Mrs. Rebecca
 Coleman, East New Market, Md.
 Easton: W. E. Dodson, 100 S. Higgins St., Easton, Md.; W. H. Fauntleroy,
 Glenwood Ave., Easton, Md.; Theodore Henson, Glenwood Ave., Easton,
 Md.
 Easton Circuit: Mrs. Bessie Jackson, RFD 4, Box 145, Easton, Md.
 Federalsburg: James Johnson, Federalsburg, Md.
 Greensboro: Mrs. Josie Dickerson, Goldsboro, Md.; Mrs. Marjorie Matthews,
 Goldsboro, Md.
 Hurlock: Edward Conway, Hurlock, Md.; Mrs. Mildred Murray, Hurlock, Md.
 Linkwood: Howard Boardly, Salem, Md.
 Marydel: Graham Hackett, Marydel, Md.; Grace A. Cain, Marydel, Md.; Nobel
 Minus, 116 W. Water St., Dover, Delaware.
 McDaniel: Douglas Brown, RFD, Easton, Md.

- Miles River: Robert Lewis, RFD 1, Easton, Md.; Mrs. Ida Goldsborough, RFD 1, Easton, Md.; Charles Gardner, Longwoods, Md.
- Oxford: Isaac Queen, Oxford, Md.; Mrs. Mary E. Hughes, Oxford, Md.; Mrs. Thelma Alford, Oxford, Md.; Joseph Hayward, Oxford, Md.
- Preston: Mrs. Viola K. Johns, RFD 1, Box 131, Preston, Md.
- Ridgely: Mrs. Verdie M. Brown, Ridgely, Md.; Irvin E. Murray, Ridgely, Md.
- Royal Oak: Raymond Caldwell, Royal Oak, Md.; Ernest Moore, Bellevue, Md.
- St. Michaels: Mrs. Blanche Jewett and E. S. Jewett, St. Michaels, Md.; Mrs. Lena Nichols, St. Michaels, Md.
- Stevensville: Mrs. Beulah Green, Chester, Md.; Edward Johnson, Stevensville, Md.; Clinton Spence, Stevensville, Md.
- Taylor's Island: John West Opher, Madison, Md.
- Trappe: Mrs. Elsie B. Cooper, RFD 2, Box 150, Trappe, Md.; Eugene Pinder, RFD 1, Trappe, Md.
- Vienna and Reids Grove: Howard Robinson, Vienna, Md.; Mrs. Helena Murray, Vienna, Md.; Fred Wongus, Linkwood, Md.; Mrs. Ethel Hopkins, Vienna, Md.; J. W. Pinkett, Vienna, Md.
- Wittman-Sherwood: Perry Cooper, Witman, Md.; Jacob Grace, Sherwood, Md.

Philadelphia District

Brooklyn—

- Bethel: Mrs. Willa Sheppard, 1204 Bedford Ave., Brooklyn, N. Y.
- John Wesley: William Norris, 849 Lafayette Ave., Brooklyn, N. Y.; Mrs. Myrtle Hoskins, 788 Halsey St., Brooklyn, N. Y.; Mrs. Ismay Larrier, 548 Putnam Ave., Brooklyn, N. Y.
- Newman: Mrs. Inez Williams, 109-18 120th Ave., Albans, L. I., N. Y.
- Redeemer: A. E. Milner, 338 Halsey St., Brooklyn, N. Y.; Mrs. Sallie Franklin, 647 Franklin Ave., Brooklyn, N. Y.; Eugene Moses, 1129 Fulton St., Brooklyn, N. Y.
- Englewood-Galilee: Fulton Hines, 41 Washington Pl., Englewood, N. J.
- Montclair-St. Mark's: Mrs. Katherine Barrett, 85 Elm St., Montclair, N. J.; Gordon V. Greene, 30½ Irving St., Montclair, N. J.

Newark—

- St. John's: Charles Parrish, 227 Montclair Ave., Vaux Hall, N. J.
- St. Matthew's: H. B. Holder, 18 Ninth Ave., Newark, N. J.
- New Rochelle-St. Luke's: Robert Simley, 531 Fifth Ave., New Rochelle, N. Y.
- New York-Butler: Robert Simpson, 601 Baker Ave., Bronx 60, N. Y.; Mrs. Dorothy Smith, 812 E. 220th St., Bronx, N. Y.
- Ossining-St. Matthew's: Mrs. Louvenia Horton, 107 State St., Ossining, N. Y.; Alonzo Smith, 52 N. Malcolm St., Ossining, N. Y.

Philadelphia—

- Bethsaida: Michael Daes, 760 Mervine St., Philadelphia, Pa.; Arthur Showell, 720 S. Mole St., Philadelphia, Pa.; Hays Riley, 2102 Anvin St., Philadelphia, Pa.
- Camphor: Thomas Snowden, 5532 Poplar St., Philadelphia, Pa.; Lawrence Prattis, 5807 Thompson St., Philadelphia, Pa.; Oliver Pope, 214 S. 49th St., Philadelphia, Pa.; Mrs. Alexina Hazzard, 6119 Ellsworth St., Philadelphia 43, Pa.; Walter Hazzard, Jr., 6119 Ellsworth St., Philadelphia, Pa.
- Christ Mission: Henry Shield, 1937 Naudain St., Philadelphia, Pa.; Mrs.

- Mary E. Smith, 412 N. 7th St., Philadelphia, Pa.
 E. Germantown-Trinity: Harold Smith, 6018 N. 21st St., Philadelphia, Pa.; Herbert Palmer, 1960 Sparks St., Philadelphia, Pa.
 Germantown-Janes: Aldie V. Cannon, 168 E. Sharpnack St., Philadelphia, Pa.; Cecil Johnson, 237 E. Haines St., Philadelphia, Pa.; Jacob D. Smith, 1222 W. Firth St., Philadelphia, Pa.
 Haven: Miss Adalyn Brown, 7049 Lincoln Drive, Philadelphia 19, Pa.; Roy L. Cordery, 2562 N. 18th St., Philadelphia, Pa.; Preston H. King, 2017 W. Susquanna Ave., Philadelphia, Pa.
 John Wesley: Miss Lula McLean, 736 N. 43rd St., Philadelphia, Pa.
 Mt. Zion: Louvenia Wilmore, 1824 N. 13th St., Philadelphia, Pa.; Aaron Fyall, 1950 12th St., Philadelphia, Pa.; Alfred Murray, 1614 W. Ontario St., Philadelphia, Pa.
 St. Barnabas: Samuel P. Robinson, 2244 Earp St., Philadelphia, Pa.
 Tindley Temple: Miss Gwendlyn Allen, 5041 Locust St., Philadelphia, Pa.; Charles Long, 137 N. 50th St., Philadelphia, Pa.; Mrs. Beatrice Walker, 715 N. 46th St., Philadelphia, Pa.; Mrs. Gladys Williams, 1810 Bainbridge St., Philadelphia, Pa.; Theodore Smith, 407 Glen Echo Rd., Philadelphia 19, Pa.
 Zoar: John Dover, 131 N. 55th St., Philadelphia, Pa.; James L. Brown, 854 Perkinomen St., Philadelphia, Pa.
 White Plains-Trinity: Arthur Bryant, 90 Fisher Ave., W. White Plains, N. Y.

Salisbury District

- James C. Waters, Snow Hill, Maryland.
 Mrs. Carolyn Dorman, 302 Church Street, Snow Hill, Maryland.
 Mrs. Lenora Robins, 110 Rose Street, Snow Hill, Maryland.
 Mrs. Alberta Carey, 205 Martin Street, Snow Hill, Maryland.
 Mrs. Odella G. Jackson, 107 Collins Street, Snow Hill, Maryland.
 John A. McDowell, 207 Martin Street, Snow Hill, Maryland.
 George Crosswell, Marion Station, Maryland.
 William H. Hayman, Princess Anne, Maryland.
 Wellington Burton, Wachapreague, Virginia.
 Miss Jessie Cottman, Route 2, Pocomoke City, Maryland.
 William Maddox, Tyaskin, Maryland.
 John Birkhead, 1009 North Division Street, Salisbury, Maryland.
 Mrs. Beatrice Kiah, 509 Booth Street, Salisbury, Maryland.
 Anthony Burreis, 128 Second Street, Salisbury, Maryland.
 Omar Waters, Route No. 1, Marion Station, Maryland.
 Mrs. Carrie Whittington, Route No. 1, Marion Station, Maryland.

Wilmington District

- Mrs. Gertrude Boulden, 815 Lombard St., Wilmington, Del.
 Elwood Brooks, 239 Meadow Brook Ave., Wilmington 4, Del.
 Sylvester Woolford, 64 New London, Newark, Del.
 Mrs. Dorothy J. Townsend, RFD, Middletown, Del.
 Stora Chatman, Port Norris, N. J.
 George Robinson, Port Norris, N. J.
 Mrs. Blanch Collins, Port Norris, N. J.
 Mrs. Eunice Bishop, Port Norris, N. J.

- James L. Farrough, 452 Carver Drive, Wilmington, Del.
Mrs. Irma Goldsborough, 2320 Booker Ave., Twin Oaks, Pa.
Willie Deakins, 836 Lafayette St., Cape May, N. J.
Olemon Wing, RFD, W Box 13, WCM, Cape May, N. J.
Lewis Purnell, RFD 2, Cape May, N. J.
Frank Frisby, Cox St., Middletown, Del.
Roland Henry, Box 179, Delaware City, Del.
Mrs. Ethel Roy, St. Georges, Del.
Mrs. Lily Lloyd, Kirkwood, Del.
James Johnson, Delair, N. J.
Mrs. Elizabeth Laws, 713 Deshong St., Chester, Pa.
Mrs. Carrie W. Henry, 1311 Tatnall St., Wilmington, Del.
Mrs. Cleo Henry, 1007 Poplar St., Wilmington, Del.
Mrs. Mary Whitten, 707 W. 7th St., Wilmington, Del.
Mrs. Mary B. Forman, 1224 Tatnall St., Wilmington, Del.
Mrs. Edith Shockley, 200 East 9th St., Wilmington, Del.
Levin Jackson, 508 E. 9th St., Wilmington, Del.
Eldridge Waters, 116 Winchester Place, Wilmington, Del.
Dr. Foster M. Brown, 824 Lombard St., Wilmington, Del.
Mrs. Blanch Jefferson, 520 E. 12th St., Wilmington, Del.
Mrs. Elsie Brown, 1405 W. 3rd St., Wilmington, Del.
Mrs. Helen F. Loatman, 1320 French St., Wilmington, Del.
Mrs. Catherine H. Johnson, 707 French St., Wilmington, Del.
Mrs. Sadie Kirby, 21 Douglas Ave., Haddonfield, N. J.
James F. Brown, 512 New Castle Ave., Wilmington, Del.
Miss Florence G. Wilson, 331 Flower St., Chester, Pa.
Mrs. Viola Grasty, 1731 Concord Road, Chester, Pa.
Samuel T. Swoggett, 924 Central Ave., Chester, Pa.
Mrs. Claudia Wharton, 2122 W. 2nd St., Chester, Pa.
Eugene Cheek, 146 New St., Quinton, N. J.
Mrs. Anna Spigner, 265 Spruce St., Bridgeton, N. J.
Mrs. Minnie Pierce, East Commerce St., Bridgeton, N. J.
Mrs. Mary Hundley, Berkley Road, Mt. Royal, N. J.
Thomas Johnson, 30½ Eakin St., Salem, N. J.
Elwood Johnson, 30½ Eakin St., Salem, N. J.
William Nichols, Jr., 357 Keasley, St., Salem, N. J.
Mrs. May Lee, 207 Clarkson St., Burlington, N. J.
Mrs. Sarah Patterson, 25 Dunbar Holmes, Burlington, N. J.
Mrs. Dorothy Jackson, 241 Washington St., Mt. Holly, N. J.
Mrs. Pearl R. Spence, 1718 Arctic Ave., Atlantic City, N. J.
Miss Nettie Callis, 1814 Leeds, Ave., Atlantic City, N. J.
Harold Anderson, 533 Kentucky Ave., Atlantic City, N. J.
Arthur Dodson, 1002 N. Michigan Ave., Atlantic City, N. J.
Mrs. Helen Dodson, 1002 N. Michigan Ave., Atlantic City, N. J.
Mrs. Mable H. Jones, 614 N. Indiana Ave., Atlantic City, N. J.
Mrs. Catherine Henry, 2068 S. 10th St., Camden, N. J.
Abner Claiborne, 558 Merchant St., Merchantville, N. J.
Carl Still, 1218 Langhan Ave., Camden, N. J.
Theodore Gray, 931 Lombard St., Wilmington, Del.
Mrs. Rozelia Wiggins, 302 West Ave., Ocean City, N. J.

CHURCH SCHOOL SUPERINTENDENTS

Dover District

- Bridgeville: Mrs. Martha Robins, Bridgeville, Del.
Bridgeville Circuit: Roland Brummell, Federalsburg, Md., Mrs. Eliza Foreman, Federalsburg, Md.
Chestertown: Mrs. Beatrice Johnson, 351 Calvert St., Chestertown, Md.
Cheswold: Alfred Morris, Cheswold, Del.
Clarksville: Mrs. Louise Hall, Clarksville, Del.; Mrs. Elsie Handy, Selbyville, Del.
Coleman: Mrs. Esther Stewart, Rt. 1, Worton, Md.
Crumpton: Mrs. Mildred Richardson, Barclay, Md.; Mrs. Madeline Dennis, Rt. 1, Millington, Md.
Delmar: Clifton Gordy, Delmar, Del.
Dover: T. A. Jeter, Dover, Del.
Fairlee: Mrs. Blanche Ringgold, Rt. 2, Chestertown, Md.; Mrs. Ruth Thompson, Rt. 2, Chestertown, Md.; Mrs. Beatrice Mason, Rt. 2, Chestertown, Md.
Galena: Mrs. Lavenia Briscoe, Kennedyville, Md.; Mrs. Lula Benton, Golts, Md.
Harrington: James Turner, Houston, Del.; Mrs. Dorothy Green, Harrington, Del.
Laurel: Mrs. Estelle Nichols, Laurel, Del.
Lewes: Joseph Draine, Rt. 2, Millsboro, Del.; Ernest Gooch, Lewes, Del.
Lincoln: Parold Davis, Lincoln, Del.
Mardela: Mrs. Ellen Nichols, Mardela, Md.; Mrs. Loretta Kenney, Delmar, Del.
Milford: Mrs. Edna Clark, 303 W. Third St., Milford, Del.
Millington: Mrs. Anna Tate, Chestertown, Md.; Mrs. Viola Comegys, Millington, Md.
Millsboro: Gilbert Johnson, Millsboro, Del.
Nassau: H. B. J. Harmon, Rehoboth, Del.; Mrs. Emma Palmer, Rt. 1, Lewes, Del.
Newark: Mrs. Marjorie Foreman, Berlin, Md.; Mrs. Meta Dennis, Newark, Md.
North Berlin: Elton Taylor, Berlin, Md.
Pomona: Mrs. Marie Johnson, Rt. 3, Chestertown, Md.; Mrs. Charles Wicks, Rt. 3, Chestertown, Md.
Port Deposit: Mrs. Alethia Brown, Port Deposit, Md.; Mrs. Beatrice Burkett, Port Deposit, Md.
Rock Hall: George Scott, Jr., Rock Hall, Md.; Mrs. Cassie Lively, Chestertown, Md.
Sassafras: Mrs. Mary Yellowby, Golts, Md.; Mrs. Hazel B. Waters, Warwick, Md.
Seaford: Elijah Bowden, Seaford, Del.
Seaford Circuit: Mrs. Florence Evans, Rhodesdale, Md.; Mrs. Henrietta Batson, Rhodesdale, Md.
Sharptown: Ruel Goslee, Rt. 1, Mardela, Md.
South Berlin: Edward Derrickson, Berlin, Md.; Mrs. Edna Pitts, Berlin, Md.
Smyrna: Mrs. Marion Kee, Smyrna, Del.

Still Pond: Henry Ford, Still Pond, Md.; Mrs. Louise Wallace, Worton, Md.;
Mrs. Harriett Hynson, Worton, Md.
Townsend: Mrs. Helen Byard, Townsend, Del.; Mrs. Ruth Ray, Townsend, Del.

Easton District

Aireys: Olivia Cornish, 404 High St., Cambridge, Md.; Vernal Davis, RFD 2,
Cambridge, Md.; Levin Molock, RFD 1, Vienna, Md.
Beckwith: Mrs. Rosa Stiles, RFD 3, Cambridge, Md.; Mrs. Eva Chester, RFD 3,
Cambridge, Md.
Cambridge: Arthur N. Wise, 105 Pine St., Cambridge, Md.
Cambridge Circuit: Mrs. Elizabeth Cornish, 9 Fairmount Ave., Cambridge,
Md.; Mrs. Nicie Payne, RFD 1, Cambridge, Md.
Carmichaels: John F. Wright, Queenstown, Md.; Clifford Thomas, Grasonville,
Md.
Centreville: Miss Emma Conyer, 415 S. Liberty St., Centreville, Md.; Mrs.
Annis Pauls, RFD 3, Centreville, Md.
Centreville Circuit: Mrs. Ellen Cooper, RFD 3, Centreville, Md.
Chapel: Mrs. Beatrice Madden, RFD 3, Easton, Md.
Church Creek: Mrs. Nettie Chester, Church Creek, Md.; Mrs. Lillie Chester,
Woolford, Md.; Palestine Plater, Church Creek, Md.
Church Hill: Mrs. Anna Hollis, RFD 2, Centreville, Md.; Mrs. Elizabeth Fore-
man, RFD 2, Centreville, Md.; Clarence Goldsborough, RFD 1, Church
Hill, Md.
Cordova: Mrs. Magdalene Turner, Cordova, Md.; Mrs. Clara Cornish, Queen
Anne, Md.
Crapo-Golden Hill: Mrs. Cora Payton, Church Creek, Md.
Denton-Williston: Mrs. Tivolia Hines, Hillsboro, Md.; Mrs. Dorothy Johnson,
RFD, Harrington, Delaware.
East New Market: Mrs. Delores Johnson, Hurlock, Md.; Jesse Sampson, East
New Market, Md.
Easton: James Roberts, 32 Aurora St., Easton, Md.
Easton Circuit: Mrs. Marie Bailey, P. O. Box 611, Easton, Md.
Federalsburg: Mrs. Jennie Holland, Federalsburg, Md.; Mrs. Marian Johnson,
RFD, Federalsburg, Md.
Greensboro: Mrs. Evelyn Taylor, Greensboro, Md.; Mrs. Emma Johnson, Golds-
boro, Md.
Hurlock: George Murray, Hurlock, Md.; Dewitt Johnson, Hurlock, Md.; Joseph
Tabron, Hurlock, Md.
Linkwood: Mrs. Sarah Wongus, Cambridge, Md.; Mrs. Mary Woolford, Link-
wood, Md.
Marydel: John Hackett, Marydel, Md.; Mrs. Grace A. Cain, Marydel, Md.;
Lawrence Walker, Marydel, Delaware.
McDaniel: Hayward Henry, McDaniel, Md.
Miles River: Mrs. Pauline Green, RFD 1, Easton, Md.; Mrs. Mildred Gibson,
Longwoods, Md.
Oxford: Miss Emma Curtis, Oxford, Md.
Preston: William Staten, Jr., RFD 1, Preston, Md.; Roscoe Dotson, Hurlock,
Md., Walter Friend, Sr., RFD 1, Preston, Md.
Ridgely: James E. Nichols, Ridgely, Md.; Mrs. Nellie Dean, Goldsboro, Md.

Royal Oak: Samuel Turner, Bellevue, Md.; Thomas Woods, Royal Oak, Md.
 St. Michaels: Mrs. Mary Miller, St. Michaels, Md.
 Stevensville: Mrs. Lucy Meredith, Chester, Md.; Mrs. Edna Robinson, Stevensville, Md.; Mrs. Anna Thompson, Stevensville, Md.
 Taylors Island: Mrs. Gertrude Stanley, Taylors Island, Md.; Norwood Wilson, Taylors Island, Md.; Mrs. Beatrice Keene, Madison, Md.; Mrs. Marjorie Ross, Hoopersville, Md.
 Trappe: Mrs. Elsie B. Cooper, RFD 2, Box 150, Trappe, Md.
 Vienna and Reid's Grove: Mrs. Emma Molock, Vienna, Md.; Mrs. Nona R. Jackson, Vienna, Md.; Mrs. Ethel Hopkins, Vienna, Md.
 Wittman-Sherwood: Mrs. Marie Ennals, Wittman, Md.; Harry Brown, Sherwood, Md.

Philadelphia District

Brooklyn—

Bethel: (Deceased)
 Grace: William Slade, 395 Kosciusko St., Brooklyn, N. Y.
 John Wesley: Charles Batson, 11 Hampton Place, Brooklyn, N. Y.
 Newman: Mrs. Estelle McEackin, 323 Chauncey St., Brooklyn, N. Y.
 Redeemer: Mrs. Evelyn Springer, 7 Albany Ave., Brooklyn, N. Y.
 Englewood-Galilee: Mrs. Gladiola Breeden, 160 Second St., Englewood, N. J.
 Jamaica-Brooks: Carey L. Redrick, 109-84 142nd St., Jamaica, N. Y.
 Jersey City-Clair: Mrs. Estelle Cook, 83½ Orient Ave., Jersey City, N. J.
 Linconia-St. Matthew's: Mrs. Lucy Liggon, 2639 Linconia Ave., Trevoise, Pa.
 Montclair-St. Mark's: Raymond J. Brown, Jr., 32 Franklin Pa., Montclair, N. J.
 Newark—

St. John's: Robert Mack, 210 Morris Ave., Newark, N. J.
 St. Matthew's: Mrs. Gladys Alston, 158 Arlington Ave., E. Orange, N. J.
 New Rochelle-St. Luke's: Russell Hines, 9 Ashland St., New Rochelle, N. Y.
 New York—

Butler: Mrs. Thelma Roache, 1120 E. 221st St., New York 67, N. Y.
 Shaw: Mrs. Sarah Yearwood, 214 W. 114th St., New York, N. Y.
 Orange-St. John's: Lloyd Bullock, 120 Greenwood Ave., E. Orange, N. J.
 Ossining-St. Matthew's: James Horton, 1105 Brown St., Peekskill, N. Y.

Philadelphia—

Bethsaida: Mrs. Mary Pray, 642 N. Sickle St., Philadelphia, Pa.
 Camphor: William A. Hudson, 54 N. 54th St., Philadelphia 39, Pa.
 Christ Mission: Mrs. Mary Smith, 412 N. 7th St., Philadelphia, Pa.
 E. Germantown-Trinity: Mrs. Mary Homily, 1960 W. Godfrey Ave., Philadelphia, Pa.
 Emmanuel: Charles Medley, 3225 Wallace St., Philadelphia, Pa.
 Frankford-St. Thomas: F. R. Harton, 6149 Callowhill St., Philadelphia, Pa.
 Germantown:-James: James Farer, 6034 Carpenter St., Philadelphia, Pa.
 Haven: James H. C. Kelly, Sr., 133 N. Salford St., Philadelphia, Pa.
 John Wesley: James Parks, 854 N. 42nd St., Philadelphia, Pa.
 Mt. Zion: Oliver Pope, 720 W. 59th St., Philadelphia, Pa.
 Peniel: Ernest Wilson, 2409 W. Sharswood St., Philadelphia, Pa.
 St. Barnabas: T. N. Hutson, 1922 W. Diamond St., Philadelphia, Pa.
 Tindley Temple: Ralph Jones, 1810 Montrose St., Philadelphia, Pa.
 Zoar: Herman D. Brown, 1302 N. Park Ave., Philadelphia, Pa.

Trenton: Mrs. Marie Wortham, 226 Spring St., Trenton 8, N. J.
 White Plains-Trinity: Mrs. Arthur Williams, 20 Lincoln Pl., White Plains,
 N. Y.

Salisbury District

Cottage Grove: Samuel Robinson, Westover, Md.; Mrs. Lelia Maddox, Westover, Md.
 Crisfield-Shiloh: William Wharton, Crisfield, Md.
 Crisfield-Asbury-Liberia: Samuel Williams, Freemantown Rd., Crisfield, Md.; Joseph Gerald, Marion Station, Md.
 Dames Quarter: Robert Wallace, Chance, Md.; Hanson Wigfall, Dames Quarter, Md.
 Deal Island: Mrs. Addie Jones, Deal Island, Md.
 Exmore-Keller: Clarence Matthews, RFD 1, Melfa, Va.
 Fruitland: Mrs. Lucinda Parsons, Fruitland, Md.; Condro Williams, Eden, Md.
 Girdletree: Mrs. Ada Collick, Snow Hill, Md.; Roland Purnell, Fruitland, Md.; Mrs. Frances Waters, RFD 1, Snow Hill, Md.
 Greenwood: Mrs. Mary Baker, RFD, Pocomoke City, Md.
 Hopewell: Paul R. Evans, Marion Station, Md.; R. C. Johnson, Crisfield, Md.
 Horntown: Mrs. Bernice Cannon, Horntown, Va.; Mrs. Martha Waters, New Church, Va.
 Leemont: Henry Griffins, Onancock, Va.; George White, Parksley, Va.
 Manokin: Joseph Hayman, Jr., Manokin, Md.
 Marion Station: John Handy, Marion Station, Md.; Reece Whittington, Marion Station, Md.
 Marumsc-Kingston: Mrs. Ruth McCready, RFD, Marion Station, Md.; Thomas Logan, Marion Station, Md.
 Mount Vernon: Mrs. Marguerite Holbrook, Rt. 1, Princess Anne, Md.
 Nanticoke: William Hardy, Nanticoke, Md.
 Oakville: Elmer Collins, RFD 2, Princess Anne, Md.; Frank Cornish, Jr., Eden, Md.
 Oriole-Venton: Harold Selby, Oriole, Md.; Burdell White, Venton, Md.
 Pocomoke: Thomas Aydelotte, Sixth St., Pocomoke City, Md.
 Princess Anne: Mrs. Bertie Winder, 125 Beechwood St., Princess Anne, Md.
 Quantico: Mrs. Helena Jackson, Quantico, Md.; Mrs. Freda Whorton, Hebron, Md.; Fulton Coulbourne, Hebron, Md.
 Salisbury—John Wesley: Mrs. Beatrice Kiah, 509 Booth St., Salisbury, Md.
 Salisbury—White Temple: Mrs. Eloise Bivens, 405 W. Isabella St., Salisbury, Md.
 Snow Hill: Mrs. Carolyn Dorman, 302 Church St., Snow Hill, Md.
 Shiloh-Hutt's: Mrs. Maggie Bratton, Box 191, Snow Hill, Md.; Mrs. Gwendolyn Tull, 716 Sixth St., Pocomoke City, Md.
 Stockton: J. A. Bennett, Stockton, Md.
 Unionville: Mrs. Hattie Rowley, RFD 2, Pocomoke City, Md.; Mrs. Louise Mills, RFD 2, Pocomoke City, Md.
 Upper Hill-Fairmont: Mrs. Sybil N. Waters, Upper Hill, Md.; Emory Waters, Fairmont, Md.
 Wachapreague: Mrs. Mildred Elliott, Wachapreague, Va.
 Wattsville: Mrs. Victoria Byrd, New Church, Va.

- Wetipquin: Mrs. Carrie Bailey, RFD, Quantico, Md.; Mrs. Edith Turner, Jesterville, Md.
 Whaleyville: Mrs. Leola Armstrong, Whaleyville, Md.; Mrs. Maxine Fisher, Parsonburg, Md.
 White Haven: Samuel Maddox, RFD 1, Tyaskin, Md.; Oscar Wainwright, Tyaskin, Md.
 Withams: Mrs. Gertrude Lewis, Jenkin Bridge, Va.; Mrs. Beulah Fletcher, New Church, Va.

Wilmington District

Atlantic City—

- Asbury: Mrs. Nan Nelson, 237 N. Connecticut Ave., Atlantic City, N. J.
 Hamilton: Mrs. Marie Woodson, 622 Wabash Ave., Atlantic City, N. J.
 Bridgeton: Claude Wesley, 28 Parker Lane, Bridgeton, N. J.
 Burlington: Mrs. M. E. Lee, 207 Clarkson St., Burlington, N. J.
 Buttonwood & Christiana: Sylvester Woolford, 64 New London, Newark, Del.; J. Wright, 39 Brown Lane, Christiana, Del.

Camden—

- Eighth Street: Mrs. Wilsie Thomas, 1527 Wildwood Ave., Camden, N. J.
 Ferry Avenue: Mrs. Mary Dorsey, 931 Shelton Ave., Camden, N. J.
 Cape May & Swainton: William Deakins, 836 Lafayette St., Cape May, N. J.; W. B. Marshall, RFD 83, Clermont, N. J.

Chester—

- Grace: Nathaniel Miller, 345 Broom St., Chester, Pa.
 Siloam: Mrs. Louise Evans, 420 E. 18th St., Chester, Pa.
 St. Daniels: Thomas Cameron, 453 Bradley St., Chester, Pa.
 Darby: Charles Ward, 919 Maple Terrace, Darby, Pa.
 Delair: James Lake, 1634 Velde Ave., Delair, N. J.
 Elkton: Mrs. Martha Dorsey, 236 E. High St., Elkton, Md.
 Fordville: William Lockman, 51 Valentine Road, Bridgeton, N. J.
 Grenlock & Rhodes: Mrs. Beatrice Davis, Davis Town, RFD, Blackwood, N. J.; Raymond Hudson, Oak Ave., Berlin, N. J.; Mrs. Myrna Blakely, Beechwood Ave., Haddonfield 9, N. J.
 Lawnside: Carl Still, 1218 Langham Ave., Camden, N. J.
 Merchantville: Grafton Watkins, 8624 Park Ave., Pennsauken, N. J.
 Middleton & Del. City: Mrs. Helen Henry, 118 E. Lake St., Middleton, Del.; Rolan Henry, Box 179, Delaware City, Del.
 Mount Holly: Parker Jones, Mt. Holly, N. J.
 New Castle: Mrs. Gertrude Bolden, 10 West 10th Street, New Castle, Del.
 New Port: Louis R. Rush, 243 Clyde St., Belvedere, Del.
 Odessa & Port Penn: Mrs. Althea Harmon, Odessa, Del.; Wilma Jones, Port Penn, Del.
 Pleasantville & Ocean City: Herbert Williams, 145 W. Edgewater Ave., Pleasantville, N. J.; Mrs. Sue Marble, 420 West Ave., Ocean City, N. J.
 Port Norris: Mrs. Agnes Broadnax, Port Norris, N. J.
 Quinton & Springtown: Mrs. Ruby Coles, RFD 1, Bridgeton, N. J.
 St. Georges & Kirkwood: Mrs. Henrietta Carter, St. Georges, Del.; Mrs. Lily Lloyd, Kirkwood, Del.
 Salem: Norman Nixon, Biddle Lane, Salem, N. J.

Wilmington—

Coleman Memorial: Alphonso Cottman, 451 Robinson Drive, Wilmington, Del.

Ezion: Mrs. Mary B. Forman, 1224 Tatnall St., Wilmington, Del.

Haven: Mrs. Delois Deadwiler, 922 Wilson St., Wilmington, Del.

Mt. Carmel: Mrs. Thelma Evans, 400 Bethune Drive, Wilmington, Del.

Mt. Joy: Mrs. Luvenia Starks, 908 Claymont St., Wilmington, Del.

Woodbury & Jericho: Mrs. Katherine Jones, Belove Ave., Woodbury, N. J.; Alfred Coy, 130 Brookfield Ave., Wenonah, N. J.

WOMAN'S SOCIETY OF CHRISTIAN SERVICE

Conference Officers

President—Mrs. Horace G. Henry, 1311 Tatnall St., Wilmington 1, Del.

Vice-President—Mrs. Thomas A. Anderson, 168-16 104th Ave., Jamaica 33, N. Y.

Recording Secretary—Mrs. William C. Strother, Jr., 5101 Brown St., Philadelphia 39, Pa.

Treasurer—Mrs. James R. Webb, 700 Elm St., Laurel, Del.

Secretary of Promotion—Mrs. Boyd A. Alford, P. O. Box 310, Oxford, Md.

Missionary Education and Service—Mrs. William T. Briddell, Flower St., Berlin, Md.

Christian Social Relations—Mrs. Walter F. Nichols, 42 E. 6th St., Laurel, Del.

Secretary of Student Work—Mrs. Lucy Randolph, Box 123, Upper Fairmount, Md.

Secretary of Youth Work—Mrs. Oliver Brown, 220 N. 58th St., Philadelphia, Pa.

Secretary of Children's Work—Mrs. Chester Gates, 104 Post St., Easton, Md.

Secretary of Spiritual Life—Mrs. C. B. White, P. O. Box 495, Crisfield, Md.

Secretary of Literature and Publications—Mrs. Zead W. Coston, 453 Winona Ave., Philadelphia 44, Pa.

Secretary of Supply Work—Mrs. William Nichols, 359 Keasbey St., Salem, N. J.

Secretary of Status of Women—Mrs. Robert L. Dorman, 302 S. Church St., Snow Hill, Md.

Secretary of Missionary Personnel—Mrs. Evelyn Sterling

District Presidents

Dover—Mrs. Helen Crippen, RFD, Berlin, Md.

Easton—Mrs. Joseph Murray, Vienna, Md.

Philadelphia—Mrs. William Summers, 6505 Musgrave St., Philadelphia, Pa.

Salisbury—Mrs. George T. Jackson, 107 S. Collins St., Snow Hill, Md.

Wilmington—Mrs. W. A. T. Miles, 115 E. 4th St., New Castle, Del.

WESLEYAN SERVICE GUILD

Conference Officers

Secretary—Mrs. Elizabeth Henry, 156 Stuben St., East Orange, N. J.

Recording Secretary—Mrs. Winifred Schuler, 2011 W. Turner St., Philadelphia 21, Pa.

- Secretary of Promotion—Mrs. Frances Johnson, 133 Ridgewood St., Newark, N. J.
- Secretary of Spiritual Life—Mrs. Florence Henry, 22 W. 7th St., Wilmington, Del.
- Secretary of Missionary Education and Service—Miss Wilma E. Gaines, 2136 W. Jefferson St., Philadelphia 21, Pa.
- Secretary of Christian Social Relations—Mrs. Emily Pitts, 1545 N. Park Ave., Philadelphia 22, Pa.
- Secretary of Status of Women—Miss Madelyn Matthews, Centreville, Md.
- Secretary of Supply Work—Mrs. Gertrude Fountain, 2538 W. Gordon St., Philadelphia 32, Pa.
- Secretary of Literature and Publications—Mrs. Alberta Browne, Box 54, Centreville, Md.

District Secretaries

- Easton—Mrs. Jeannette Jones, 308 N. Commerce St., Centreville, Md.
- Philadelphia—Mrs. Cecelia Davis, 390 Orange Road., Montclair, N. J.
- Salisbury—Mrs. Helen Dennis, RFD 2, School Farm, Salisbury, Md.
- Wilmington—Mrs. Thelma Mobley, 343 Mulberry St., Darby, Pa.

PRESIDENTS OF WOMAN'S SOCIETIES OF CHRISTIAN SERVICE

Dover District

- Bridgeville: Mrs. Eva Askins, Bridgeville, Del.
- Bridgeville Circuit: Mrs. Mary Johnston, Rt. 2, Bridgeville, Del.; Mrs. Rosalie Ricketts, Seaford, Del.
- Chestertown: Mrs. Reba Warren, 214 Calvert St., Chestertown, Md.
- Cheswold: Mrs. Mary Reed, Cheswold, Del.
- Clarksville: Mrs. Marjorie Mumford, Selbyville, Del.; Mrs. Alberta McCray, Clarksville, Del.
- Coleman: Mrs. Margaret Wilson, Rt. 1, Worton, Md.
- Crumpton: Miss Frances Winchester, Barclay, Md.
- Delmar: Mrs. Louise Gordy, Delmar, Del.
- Dover: Miss Mildred Weston, Dover, Del.
- Fairlee: Mrs. Sarah Fisher, Rt. 2, Chestertown, Md.
- Galena: Mrs. Lula Benton, Golts, Md.; Mrs. Lavenia Briscoe, Kennedyville, Md.
- Harrington: Mrs. Edna Thorpe, Harrington, Del.
- Laurel: Mrs. Estelle Nichols, Laurel, Del.
- Lewes: Mrs. Oneida Fletcher, Lewes, Del.; Mrs. Inez Burton, Millsboro, Del.
- Lincoln: Mrs. L. P. Davis, Lincoln, Del.
- Mardela: Mrs. Inez Smiley, Delmar, Del.; Mrs. Essie Hall, Mardela, Md.
- Milford: Mrs. Georgia Hicks, 508 West St., Milford, Del.
- Millington: Mrs. Violetta Duckery, Millington, Md.; Mrs. Hilda Ashley, Millington, Md.
- Millsboro: Mrs. Catherine Hopkins, Millsboro, Del.; Mrs. Irene Collins, Millsboro, Del.
- Nassau: Mrs. Emma Palmer, Lewes, Del.; Mrs. Maud Wolfe, Rehoboth, Del.
- Newark: Mrs. Lizzie Redfield, Newark, Md.; Mrs. Helen Purnell, Berlin, Md.
- North Berlin: Mrs. Pauline Shockley, Berlin, Md.

- Pomona: Mrs. Margaret Brown, Rt. 3, Chestertown, Md.
 Port Deposit: Mrs. Alice Jones, Port Deposit, Md.
 Rock Hall: Mrs. Blanche Smith, Rock Hall, Md.
 Sassafras: Mrs. Annie P. Ringgold, Golts, Md.; Mrs. Mildred Waters, Warwick, Md.
 Seaford: Mrs. Elsie Stewart, Seaford, Del.
 Seaford Circuit: Mrs. Florence Evans, Rhodesdale, Md.; Mrs. Henrietta Batson, Rhodesdale, Md.
 Sharptown: Mrs. Collia Hotton, Rt. 1, Mardela, Md.
 South Berlin: Mrs. Nettie White, Berlin, Md.; Mrs. Ella Mae Henry, Berlin, Md.
 Smyrna: Mrs. Lottie Gross, Smyrna, Del.
 Still Pond: Mrs. Delia Caulk, Worton, Md.; Mrs. Clara Anderson, Still Pond, Md.
 Townsend: Mrs. Bessie Carney, Townsend, Del.

Easton District

- Aireys: Mrs. Amy Thompson, RFD 2, Cambridge, Md.; Mrs. Olivia Cornish, 404 High St., Cambridge, Md.
 Beckwith: Mrs. Lula Travers, RFD, Cambridge, Md.
 Cambridge: Miss Mildred Myster, 114 Washington St., Cambridge, Md.
 Cambridge Circuit: Mrs. Delancy Young, 1 Moores Ave., Cambridge, Md.; Mrs. Gertie Spence, RFD 1, Cambridge, Md.
 Carmichaels: Mrs. Mable Conyer, Queenstown, Md.; Miss Minnie Little, Wye Mills, Md.
 Centreville: Mrs. Dorothy Gross, 427 S. Liberty St., Centreville, Md.; Mrs. Ellen Griffin, Grasonville, Md.
 Centreville Circuit: Mrs. Ellen Cooper, RFD 3, Centreville, Md.
 Chapel: Mrs. Rosa Monroe, RFD 1, Box 273, Cordova, Md.; Mrs. Annie Gardner, RFD 3, Easton, Md.
 Church Creek: Mrs. Ollie Macer, Woolford, Md.; Mrs. Elizabeth Chester, Church Creek, Md.; Mrs. Berthina Cummings, RFD 2, Cambridge, Md.
 Church Hill: Mrs. Lillian Brown RFD 2, Centreville, Md.; Mrs. Isabella Bordly, RFD 2, Centreville, Md.; Mrs. Vella Anthony, RFD 2, Centreville, Md.
 Cordova: Mrs. Mary Bowser, Cordova, Md.; Mrs. Marie Wilmer, Queen Anne Md.
 Crapo-Golden Hill: Mrs. Lena Meekins, Church Creek, Md.
 Denton-Williston: Mrs. Sadie Johnson, RFD 2, Box 86A, Denton, Md.; Mrs. Mary Rich, RFD, Denton, Md.
 East New Market: Mrs. Inez Christian, Hurlock, Md.; Mrs. Dorothy Camper, East New Market, Md.
 Easton: Mrs. Carrie Henson, Glenwood Avenue, Easton, Md.
 Easton Circuit: Mrs. Hazel B. Williams, P. O. Box 15, Easton, Md.
 Federalsburg: Mrs. Ethel Turner, Federalsburg, Md.
 Greensboro: Mrs. Viola Henry, Goldsboro, Md.; Mrs. Maude Smith Greensboro, Md.
 Hurlock: Mrs. M. L. E. Waters, Hurlock, Md.; Mrs. Regina Hughes, Hurlock, Md.; Mrs. Naomi Murray, Hurlock, Md.
 Linkwood: Mrs. Ruby Young, RFD, Cambridge, Md.

- Marydel: Mrs. Naomi Thomas, Marydel, Md.
 McDaniel Mrs. Arletta Horsey, McDaniel, Md.; Mrs. Mamie Lyles, McDaniel, Md.
 Miles River: Mrs. Ida Goldsborough, RFD 1, Box 159, Easton, Md.; Mrs. Helen Baker, RFD 2, Box 63, Easton, Md.
 Oxford: Mrs. Alice Banks, Oxford, Md.
 Preston: Mrs. Edna Nichols, RFD 1, Preston, Md.; Mrs. Elizabeth Friend, RFD 1, Preston, Md.; Mrs. Dorothy Fletcher, RFD, Preston, Md.
 Ridgely: Mrs. Grace Downs, Ridgely, Md.
 Royal Oak: Mrs. Mildred Smith, Royal Oak, Md.; Mrs. Hazel Turner, Bellevue, Md.
 St. Michaels: Mrs. Lena Nichols, St. Michaels, Md.
 Stevensville: Mrs. Reba Reid, Chester, Md.; Mrs. Monzella Sisco, Stevensville, Md.; Mrs. Hattie Smith, Stevensville, Md.
 Taylors Island: Mrs. Gladys Manokey, Madison, Md.; Mrs. Henrietta Lee, Taylors Island, Md.; Mrs. Virginia Palmer, Taylors Island, Md.
 Trappe: Naomi Thomas, RFD 1, Box 179, Trappe, Md.
 Vienna and Reid's Grove: Mrs. Josephine Hooper, Vienna, Md.; Mrs. Ethel Hopkins, Vienna, Md.
 Wittman-Sherwood: Mrs. Lillie Warner, Wittman, Md.; Mrs. Annie Brooks, Sherwood, Md.

Philadelphia District

Brooklyn—

- Bethel: Mrs. Martha Gary, 577 Nostrand Ave., Brooklyn, N. Y.
 Grace Mission: (Not organized.)
 John Wesley: Mrs. Rosalyn Morrison, 373 Madison St., Brooklyn, N. Y.
 Newman: Mrs. Sarah E. Paige, 524 Decatur St., Brooklyn, N. Y.
 Redeemer: Mrs. Viola Dunmore, 115A, Chauncy St., Brooklyn, N. Y.
 Englewood-Galilee: Mrs. Olivia Spears, 26 Armory St., Englewood, N. J.
 Jamaica-Brooks: Mrs. Arnette Saunders, 111-16 142nd St., Jamaica, N. Y.
 Jersey City-Clair: Mrs. Martha Walker, 343 Forest St., Jersey City, N. J.
 Linconia-St. Matthew's: Mrs. Mary White, 4346 Somerton Rd., Trevese, Pa.
 Montclair-St. Marks: Mrs. Charlotte Deas, 26 Grenada Pl., Montclair, N. J.
 Newark—
 St. John's: Mrs. Carrie McRimmon, 86 Brighton Ave., Kearney, N. J.
 St. Matthew's: Mrs. Hazel Askin, 84 S. 13th St., Newark, N. J.
 New Rochelle-St. Luke's: Mrs. Thelma Coleman, 677 Momoroneck Ave., New Rochelle, N. Y.

New York—

- Butler: Mrs. Eloise Smith, 835 E. 229th St., New York 66, N. Y.
 Shaw: Sarah Yearwood, 214 W. 114th St., New York, N. Y.
 Orange-St. John's: Mrs. Grace Plater, 97 Oakwood Pl., Orange, N. J.
 Ossining: Mrs. Dorothy Robinson, 14 Croton St., Ossining, N. Y.

Philadelphia—

- Bethsaida: Mrs. Emma Moore, 1832 Christian St., Philadelphia, Pa.
 Camphor: Mrs. Robert J. Patience, 324 E. Hortter St., Philadelphia, Pa.
 Christ Mission: (Not organized)
 E. Germantown-Trinity: Mrs. Elizabeth Homily, 1983 Spencer St., Philadelphia 41, Pa.

Emmanuel: Mrs. Hilda Pierce, 2745 N. 15th St., Philadelphia, Pa.

Frankford-St. Thomas: (Not organized)

Germantown-Janes: Mrs. Ethel Kelsey, 534 Brinton St., Philadelphia 44, Pa.

Haven: Mrs. Helen Burke, 2710 W. Oxford St., Philadelphia 21, Pa.

John Wesley: Mrs. Hortense Harmon, 253 S. Cecil St., Philadelphia, Pa.

Mt. Zion: Mrs. Hattie Parker, 3548 Smedley St., Philadelphia, Pa.

Peniel: Mrs. Alberta McGriff, 1701 W. Oxford St., Philadelphia, Pa.

St. Barnabas: Mrs. Ollie Comegys, 2137 Oxford St., Philadelphia, Pa.

Tindley Temple: Mrs. Carrie V. Hoy, 5225 Westminster Ave., Philadelphia, Pa.

Zoar: Mrs. Sarah Miller, 2514 W. Nicholas St., Philadelphia, Pa.

Trenton-Asbury: Mrs. Clara Watson, 448 Brunswick Ave., Trenton, N. J.

White Plains-Trinity: Mrs. James Gibson, 127 Fair St., White Plains, N. Y.

Salisbury District

Shiloh-Crisfield: Mrs. Roberta Banks, P. O. Box 568, Crisfield, Md.

Crisfield-Union Asbury-Liberia: Mrs. Addie Crosswell, Marion Station, Md.

Fruitland: Mrs. Reba Smythe, Fruitland, Md.

Girdletree: Mrs. Edith Smith, Snow Hill, Md.; Mrs. Dora Collick, Girdletree, Md.; Mrs. Dorothy Parker, Snow Hill, Md.

Greenwood: Mrs. Violet Johnson, RFD 1, Pocomoke City, Md.

Hopewell: Mrs. Hazel D. Crosswell, Rt. 1, Marion Station, Md.; Mrs. Nellie Jones, Rt. 1, Salisbury, Md.

Horntown: Mrs. Harriet Cannon, Horntown, Va.; Mrs. Martha Waters, New Church, Va.

Leemont: Mrs. Evelyn Dickerson, Parksley, Va.; Mrs. Delia Hall, Greenbush, Va.

Manokin: Mrs. Olivia Hayman, Manokin, Md.

Marion Station: Mrs. Sarah Collins, Marion Station, Md.; Mrs. Virginia Maddox, Marion Station, Md.

Mount Vernon: Mrs. Veda Lankford, RFD 1, Princess Anne, Md.

Oakville: Mrs. Ethel Holley, RFD 2, Princess Anne, Md.; Mrs. Pricilia Cornish, Eden, Md.

Oriole-Venton: Mrs. Nellie Smith, Venton, Md.

Pocomoke: Mrs. Laura Marshall, 506 Bonneville Ave., Pocomoke City, Md.

Princess Anne: Mrs. Sereta Robinson, Rt. 2, Box 190, Princess Anne, Md.

Quantico: Mrs. Louise Trader, Quantico Rd., Salisbury, Md.; Mrs. Ruth Gale, RFD 1, Quantico, Md.; Mrs. Odessa Morris, Hebron, Md.

Salisbury—

John Wesley: Mrs. Annie Birkhead, 319 Delaware Ave., Salisbury, Md.

White Temple: Mrs. Martha Dashiell, 511 Rose St., Salisbury, Md.

Snow Hill: Mrs. Ruby Waters, RFD 2, Snow Hill, Md.

Shiloh-Hutt's: Mrs. Emma Hardy, 401 Covington St., Snow Hill, Md.; Mrs. Doris Douglas, 424 Bank St., Pocomoke City, Md.

Stockton: Mrs. Viola Harmon, Stockton, Md.

Unionville: Mrs. Annie Williams, RFD 2, Pocomoke City, Md.; Mrs. Katherine Matthews, RFD 2, Pocomoke City, Md.

Upper Hill-Fairmount: Mrs. Emma Maddox, Upper Hill, Md.

Wachapreague: Mrs. Hattie Ward, Wachapreague, Va.
 Wattleville: Mrs. Mary Savage, Horsey, Va.; Mrs. Elizabeth Marshall, Atlantic, Va.
 Wetipquin: Mrs. Ella Cornish, RFD, Quantico, Md.
 White Haven: Mrs. Pheonia Bailey, RFD 1, Tyaskin, Md.
 Withams: Mrs. Nellie Corbin, Messongo, Va.; Mrs. Beulah Fletcher, New Church, Va.
 Whaleyville: Mrs. Addie Postley, Bishop, Md.; Mrs. Viola Showell, Whaleyville, Md.

Wilmington District

Atlantic City—

Asbury: Mrs. Pearl R. Spence, 1718 Arctic Ave., Atlantic City, N. J.
 Hamilton: Mrs. Ida B. Waters, 25 Haddon Ave., Atlantic City, N. J.
 Bridgeton: Mrs. Ruth Green, 16 Valentine Road, Bridgeton, N. J.
 Burlington: Mrs. Estella Mortimore, 456 Washington St., Burlington, N. J.
 Buttonwood and Christiana: Mrs. Agnes James, 17 Holcomb Lane, New Castle, Del.; Mrs. Viola Stafford, 35 Brown Lane, Christiana, Del.

Camden—

Eighth Street: Mrs. Ruth Gee, 1026 S. 6th St., Camden, N. J.
 Ferry Avenue: Mrs. Evelyn Wright, 74 Branch Village, Camden, N. J.
 Cape May and Swainton: Mrs. Lula Gray, Cape May Court House, Swainton, N. J.; Mrs. Ruth Deakins, 211 Chestnut St., Cape May, N. J.

Chester—

Grace: Mrs. Minnie Watson, 34 N. Dewey St., Philadelphia, Pa.
 Siloam: Mrs. Frances Drummond, 717 Deshong St., Chester, Pa.
 St. Daniels: Mrs. Viola Grasty, 1731 Concord Ave., Chester, Pa.

Darby: Mrs. Ruth Crowell, 316 Mulberry St., Darby, Pa.

Delair: Mrs. Pansy Parnell, Delair, N. J.

Elkton: Mrs. Sadie Johnson, 234 E. High St., Elkton, Md.

Fordville: Mrs. Frances Samons, RFD 2, Bridgeton, N. J.

Grenlock and Rhodes: Mrs. Muyrna Blakely, Beechwood Ave., Haddonfield, N. J.

Lawnside: Mrs. Tamar Smith, Charleston Ave., Lawnside, N. J.

Merchantville: Mrs. Pernola Webb, 6233 Magnola Ave., Merchantville, N. J.

Middletown and Delaware City: Mrs. H. M. Spearman, 113 Lockwood St., Middletown, Del.; Mrs. Mary Harding, Delaware City, Del.

Mount Holly: Mrs. Nettie K. Street, 259 Washington St., Mount Holly, N. J.

New Castle: Mrs. Clara Pitts, 511 W. 9th St., New Castle, Del.

New Port: Mrs. Rosie B. Ruffin, 8 Meadow Brook Ave., Wilmington 4, Del.

Odessa and Port Penn: Mrs. Josephine Wesley, Port Penn, Del.

Pleasantville and Ocean City: Mrs. Florence Evans, 410 West Ave., Pleasantville, N. J.; Mrs. Rozella Wiggins, 302 West Ave., Ocean City, N. J.

Port Norris: Mrs. Maud Sterling, South Port Norris, N. J.

Quinton and Springtown: Mrs. Anna Harris, Jericho Road, Bridgeton, N. J.

St. Georges and Kirkwood: Mrs. Reba Wilson, Kirkwood, Del.; Mrs. Lily Lloyd, Kirkwood, Del.

Salem: Mrs. Sudie Nichols, 357 Keesley St., Salem, N. J.

Wilmington—

Coleman Memorial: Mrs. Marian Tilghman, 405 Talladega Drive, Wilmington, Del.

Ezion: Mrs. Martha Robbins, 1312 West St., Wilmington, Del.

Haven: Mrs. Olga Street, 1702 W. 2nd St., Wilmington, Del.

Mt. Carmel: Mrs. Alethia Walton, 3414 Market St., Wilmington, Del.

Mt. Joy: Mrs. Evangeline Hughes, 455 Townsend St., Wilmington, Del.

Woodbury and Jericho: Mrs. Elva Taylor, 129 Brookfield Avenue, Wenonah, N. J.

 PRESIDENTS OF METHODIST MEN

Dover District

Bridgeville: Roy Corsey, Bridgeville, Del.

Clarksville: Arthur Powell, Selbyville, Del.; Charles Roberts, Clarksville, Del.

Coleman: Charles Jackson, Rt. 1, Worton, Md.

Delmar: Emerson Holloway, 715 Dennis St., Salisbury, Md.

Harrington: Clarence Dixon, Houston, Del.

Laurel: Chester A. Waller, Laurel, Del.

Lewes: James Logan, Lewes, Del.

Milford: William Fountain, Milford, Del.

Nassau: John Duffey, Rehoboth, Del.; Fred Glenn, Nassau, Del.

Newark: Herbert Purnell, Berlin, Md.

North Berlin: Edsel Shockley, Berlin, Md.

Seaford: Leroy Handy, Seaford, Del.

Sharptown: Frazier Brown, Rt. 1, Mardela, Md.

South Berlin: William Robbins, Berlin, Md.

Marty Davis, Rt. 2, Berlin, Md.

Easton District

Aireys: Vernon Davis, RFD 1, Cambridge, Md.; Walter Pinder, RFD 1, Vienna, Md.

Beckwith: Walter Wilson, RFD 3, Cambridge, Md.; Emanuel Brown, RFD 3, Cambridge, Md.

Cambridge: James Travers, RFD 1, Cambridge, Md.

Cambridge Circuit: Woodrow Pinder, RFD 3, Cambridge, Md.; Orville McBride, 187 Washington St., Cambridge, Md.

Carmichaels: Curtis Wilson, Queenstown, Md.; James Brown, Queenstown, Md.

Centreville: Lewis Allen, 415 S. Liberty St., Centreville, Md.; Thomas Gould, RFD 3, Centreville, Md.

Chapel: Dennis Powell, RFD 2, Easton, Md.

Church Creek: Alexander Bailey, Woolford, Md.

Church Hill: Robert Blake, RFD 2, Centreville, Md.; George Wilson, Queen Anne, Md.

Cordova: Richard Bowser, Cordova, Md.; Cornelius Blake, Queen Anne, Md.

Crapo and Golden Hill: William Meekins, Church Creek, Md.

Denton-Williston: Addison Stanford, 310 Fifth St., Denton, Md.; Spencer Ross, 528 Gay St., Denton, Md.

East New Market: Lewis Dennard, East New Market, Md.

Easton: Robert Poney, 14 S. Locust Street, Easton, Md.
 Easton Circuit: Franklin Williams, RFD 4, Trappe, Md.
 Federalsburg: Thomas Baltimore, Jr., P. O. Box 324, Federalsburg, Md.
 Greensboro: Paul Cooper, Greensboro, Md.; Clarence Johnson, Goldsboro, Md.
 Hurlock: George Murray, Hurlock, Md.; George Hughes, Hurlock, Md.
 Linkwood: Hubert Young, RFD, Cambridge, Md.
 Marydel: William Winters, Marydel, Md.
 McDaniel: Otis Pinkney, Claiborne, Md.
 Miles River: Robert Lewis, RFD 1, Box 148, Easton, Md.; Charles Gardner,
 RFD 2, Box 128 A, Easton, Md.
 Oxford: Raymond Banks, Oxford, Md.
 Preston: Dewey Townsend, Preston, Md.; J. Willard Johns, Preston, Md.
 Ridgely: James Nichols, Ridgely, Md.
 Royal Oak: Raymond Caldwell, Royal Oak, Md.; Russell Bailey, Bellevue, Md.
 St. Michaels: Elwood S. Jewett, St. Michaels, Md.
 Stevensville: Robert Pollard, Chester, Md.
 Taylors Island: Joseph Cornish, Taylors Island, Md.; Carlos Hooper, Taylors
 Island, Md.; Joseph Cooper, Madison, Md.
 Trappe: Oliver Camper, Trappe, Md.
 Vienna and Reids Grove: James R. Young, RFD 1, Vienna, Md.; Vernon Far-
 rare, Rhodesdale, Md.
 Wittman: Stanley Caldwell, McDaniel, Md.; Littleton Grace, Sherwood, Md.

Philadelphia District

Brooklyn—

Bethel: Earl Roach, 213 Jefferson Ave., Brooklyn, N. Y.
 Grace: (Not organized.)
 John Wesley: Gilbert Francis, 382 Halsey St., Brooklyn, N. Y.
 Newman: Clarence Dalrymple, 1284 Park Place, Brooklyn, N. Y.
 Redeemer: Chester Robinson, 588 Park Ave., Apt. 2B, Brooklyn, N. Y.
 Englewood-Galilee: Fulton Hines, 41 Washington Place, Englewood, N. J.
 Jamaica-Brooks: Cleo Green, 120-12 143rd St., S. Ozone Park, N. Y.
 Jersey City-Clair: Ralph Oglesby, 36 Jewett Ave., Jersey City, N. J.
 Linconia-St. Matthew's: (Not organized.)
 Montclair-St. Mark's: Gordon V. Greene, 30½ Irving St., Montclair, N. J.

Newark—

St. John's: Walter L. Johnson, 47 Baldwin St., Newark, N. J.
 St. Matthew's: Leroy Hilton, 36 Leo Place, Newark, N. J.
 New Rochelle-St. Luke's: Victor Nelson, 89 Sickles Ave., New Rochelle, N. Y.

New York—

Butler: Harry Mays, 1039 E. 217th St., New York 67, N. Y.
 Shaw: (Not organized.)
 Orange-St. John's: Charles T. Jones, 374 Holsted St., E. Orange, N. J.
 Ossining-St. Matthew's: John Horton, 105 State St., Ossining, N. Y.

Philadelphia—

Bethsaida: Calvin Ridout, 2220 W. Diamond St., Philadelphia, Pa.
 Camphor: Lawrence Prattis, 5807 W. Thompson St., Philadelphia, Pa.
 Christ Mission: (Not organized.)
 E. Germantown-Trinity: Wesley Ford, 2138 Spencer St., Philadelphia 44,
 Pa.

- Emmanuel: Elbridge James, 6630 Boyer St., Philadelphia, Pa.
 Frankford-St. Thomas: (Not organized.)
 Germantown-Janes: Leon White, 143 W. Sharpnack St., Philadelphia, Pa.
 Haven: Norris Spencer, 2347 N. Hagert St., Philadelphia, Pa.
 John Wesley: Otis Hayes, 843 N. Brooklyn St., Philadelphia, Pa.
 Mt. Zion: Irvin Carter, 1904 N. Camac St., Philadelphia, Pa.
 Peniel: Matthew Mack, 2044 N. 11th St., Philadelphia, Pa.
 St. Barnabas: Thomas Hutson, 1922 Diamond St., Philadelphia, Pa.
 Tindley Temple: Frank Hudson, 1728 Addison St., Philadelphia, Pa.
 Zoar: Thomas Watkins, 2402 N. Hollywood St., Philadelphia, Pa.
 Trenton-Asbury: Henry Lyons, 318 Monmouth St., Trenton, N. J.
 White Plains-Trinity: Alvis Tinnen, 14 Minerva Place, White Plains, N. Y.

Salisbury District

- Cottage Grove: Ballard Milbourne, Westover, Md.
 Crisfield-Shiloh: James Dennis, 324 Locust St., Crisfield, Md.
 Crisfield-Asbury-Liberia: Harold Hollman, Crisfield, Md.; Glenwood Whittington, Crisfield, Md.
 Fruitland: Thomas Dennis, RFD 2, Eden, Md.
 Girdletree: Alonzo Parker, Snow Hill, Md.; James Mills, Snow Hill, Md.; Fletcher Mills, Girdletree, Md.
 Greenwood: Andrew Dickerson, RFD 1, Pocomoke City, Md.
 Hopewell: Isador Crowell, RFD 1, Marion Station, Md.
 Horntown: Willie Hope, Horntown, Va.
 Leemont: Leslie Trent, Parksley, Va.
 Manokin: Kenneth Fountaine, Manokin, Md.
 Marumsco-Kingston: Shanley McCready, RFD, Marion Station, Md.
 Mount Vernon: Roy Pinkett, RFD, Pocomoke City, Md.; James Bailey, RFD 1, Princess Anne, Md.
 Nanticoke: Thomas Barkley, Nanticoke, Md.
 Oakville: William Stewart, RFD 2, Princess Anne, Md.; Frank Cornish, Jr., Eden, Md.
 Pocomoke: Frederick Fletcher, Box 295, Pocomoke City, Md.
 Princess Anne: Richard H. Thomas, Maryland State College, Princess Anne, Md.
 Quantico: William Ennis, Hebron, Md.
 Salisbury-John Wesley: William Birkhead, 319 Delaware Ave., Salisbury, Md.
 Salisbury-White Temple:
 Snow Hill: James O. Robins, 110 Rose St., Snow Hill, Md.
 Shiloh-Hutt's: Hubert Ewell, 418 Covington St., Snow Hill, Md.
 Unionville: Moses Wilson, RFD 2, Pocomoke City, Md.; William Choalfield, RFD 2, Pocomoke City, Md.
 Upper Hill-Fairmount: George K. Waters, Upper Hill, Md.
 Wattsville: George Taylor, Wattsville, Va.
 Withams: Carroll Hall, New Church, Va.
 Whaleyville: James Collins, Bishop, Md.

Wilmington District

Atlantic City—

Asbury: Paul Jones, 15 N. Indiana Ave., Atlantic City, N. J.

- Hamilton: Elmer Brown, 509 Kentucky Ave., Atlantic City, N. J.
Bridgeton: Samuel Hunter, 64 Spruce Street, Bridgeton, N. J.
Burlington: Alphonzo Williams: 212 W. Union St., Burlington, N. J.
Buttonwood and Christiana: Lester Gordy, Railroad Ave., New Castle, Del.;
William Harris, Neurys Lane, Christiana, Del.
- Camden—
Eighth Street: Grover James, 1026 S. 6th St., Camden, N. J.
Ferry Ave.: Gilbert Williams, 1878 S. 10th St., Camden, N. J.
Cape May and Swainton: W. B. Marshall, RFD 83, Clermont, N. J.; Howard
Wing, RFD, Cape May, N. J.
- Chester—
Grace: Louis Guy, 624 West 3rd St., Chester, Pa.
Siloam: Carl Kennard, 924 Edwards St., Chester, Pa.
St. Daniels: Samuel T. Swiggett, 924 Central Ave., Chester, Pa.
- Darby: Lee H. McNeil, 150 Fairview Ave., Yeadon, Pa.
Delair: Douglas King, Pleasant Ave., Delair, N. J.
Elkton: C. W. Cauldwell, 115 Mulburn St., Elkton, Md.
Fordville: John Carney, RFD 4, Bridgeton, N. J.
Grenlock and Rhodes: Edwin Davis, Davistown, RFD, Blackwood, N. J.;
William Fussell, Rhodes Ave., Haddonfield, N. J.
- Lawnside: Winsor Cooper, Sr., Charleston Ave., Lawnside, N. J.
Merchantville: Gerald Walker, 6207 Clayton Ave., Merchantville, N. J.
Middletown and Del. City: Thomas Williams, Odessa, Del.; Roland Henry, Box
179, Delaware City, Del.
- Mount Holly: Joseph Yancy, 279 Holeman St., Mount Holly, N. J.
New Castle: Jasper Coger, 116 East 4th St., New Castle, Del.
New Port: John Gardener, 409 Talladega Drive, Wilmington, Del.
Odessa and Port Penn: Louis Jackson, Port Penn, Del.
- Pleasantville and Ocean City: Herbert E. Williams, 145 Edgewater St., Pleas-
antville, N. J.; Richard Grimes, 6th Ave., Ocean City, N. J.
- Port Norris: Joseph Gibbs, Port Norris, N. J.
Quinton and Springtown: Frank Harris, Shiloh Pike, RFD 3, Bridgeton, N. J.
St. Georges and Kirkwood: Nichola Scott, St. Georges, Del.; Herbert Brown,
209 Poplar St., Wilmington, Del.
- Salem: Norman Nixon, 1 Biddle Lane, Salem, N. J.
- Wilmington—
Coleman Memorial: John Wilson, 462 Anderson Drive, Wilmington, Del.
Ezion: Harrison Hamilton, 204 East 5th St., Wilmington, Del.
Haven: Edward Fleming, 2806 West 5th St., Wilmington, Del.
Mt. Carmel: Charles Taylor, 903 Wilson St., Wilmington, Del.
Mt. Joy: James F. Brown, 412 New Castle Ave., Wilmington, Del.
- Woodbury and Jericho: Thomas Cropper, 71 Carpenter St., Woodbury, N. J.;
Isaiah Kersey, Cattell Road, Jericho, N. J.

XI. Pastoral Records

CONFERENCE MEMBERS

The date following the minister's name indicates the year he entered the ministry of The Methodist Church on trial or from the ministry of another church. The numbers indicate years of service at each appointment.

Adams, Rupert A. 1956		Sabbatical leave for one year, and supernumerary relationship from April 1943 to April 1946. In 1946 withdrew from the Conference. Readmitted in April 1953.	
Wattsville, Va.	3	Grace-Chester, Pa.	7
Delair, N. J.	1		
Anderson, H. E. 1938.		Blakely, Malachi C. 1947.	
Oriole, Md.	4	Shipside Mission, Philadelphia	1
Fruitland, Md.	1	Nassau, Del.	5
Wattsville, Va.	6	Bridgeton, N. J.	3
Leemont, Va.	6	Delair, N. J.	3
Easton, Md.	3	Left without appointment to attend school	1
John Wesley, Salisbury, Md.	2		
Arnold, Frederick. 1949.		Booth, Theo. M. 1946.	
Left without appointment to attend school	2	John Wesley, Salisbury, Md.	2
Centreville, Md.	2	Haven, Wilmington, Del.	3
Preston, Md.	2	White Plains, N. Y.	9
White Temple, Salisbury, Md.	3½		
Trenton, N. J.	2	Bowoin, J. R. 1947.	
		McDaniel, Md.	1
Bagwell, C. W. 1938.		Crapo and Golden Hill, Md.	3
Keller, Va.	1	Church Creek, Md.	1
Clarksville, Del.	1	Retired 1952.	
Pomona, Md.	3	Grenloch & Rhodes	1
Nassau, Del.	5	Conference Evangelist	2
Eighth St., Camden, N. J.	2	Keller & Exmore, Va.	1
Centreville, Md.	1	Retired, 1958	
Greensboro, Md.	3		
Laurel, Del.	6	Briddell, David.—1954.	
		Left without appointment to attend school	1
Bailey, Howard A. 1933.		Shiloh, Crisfield, Md.	2
Grenloch and Rhodes, N. J.	2	Emmanuel, Phila.	3
Atlantic City, Hamilton Memorial ...	3		
Newport, Del.	4	Brooks, E. A. 1952.	
Salem, N. J.	1	Lexington Conference. Transferred to Delaware Conference, 1959	
Executive Secretary, Christian Education Delaware Conference	16	Preston, Md.	1
Baker, Lester V.—1951		Brown, W. G. 1947.	
East Calvary	2	Sharptown, Md.	2
New Rochelle	5	North Berlin, Md.	8
		Jersey City, N. J.	3
Ballard, M. O. 1931.			
Fairlee, Md.	3	Cannon, Charles. 1951.	
Millington, Md.	4	Cottage Grove	1
Nassau, Del.	3	Unionville	7
North Berlin, Md.	4		
Zoar, Phila., Pa.	8	Carrington, Charles L. 1932.	
Sapt. Dover District	6	West Texas Conference, 1932-1937	
Camphor Mem., Phila.	1	Transferred to Delaware Conference, 1937	
		Rutler, New York City	4
Bishop, J. E. 1945		Brooks, Jamaica, N. Y.	19
Port Norris, N. J.	14		
		Chancy, Augustus. 1944.	
Bivens, Isaac Benjamin. 1946.		Chestertown, Md.	4
Centreville, Md.	4	Bridgeton, N. J.	2
Wittman, Md.	6	Easton, Md.	5
Retired, 1956		Salem, N. J.	5
Church Creek, Md.	4		
		Collins, D. M. 1935.	
Black, A. L. 1932.		Englewood, N. J.	1
Wachapreague, Va.	2	Deals Island, Md.	3
Wetipquin, Md.	4		
Fruitland, Md.	4		

New Castle, Del.	1	Dennis, Wm. A. 1946.	1
Elkton, Md.	4½	Wetipquin, Md.	1
Jersey City, N. J.	4½	Field Worker, Home Missions Council	7
Orange, N. J.	3	of North America	
Ossining, N. Y.	7		
Dover, Del.	1	Derrickson, C. W. 1928.	
Commodore, George O. 1952.		McDaniel, Md.	4
Unionville, Md.	1	Church Hill, Md.	2
Nanticoke, Del.	7	Preston, Md.	7
		Easton, Md.	5
		Mt. Zion, Phila., Pa.	7
		Supt. Salisbury District	6
Crampton, E. H. 1918.			
Ossining, N. Y.	1	Deshields, Harrison. 1952.	
Transferred to New England		Frankford, Phila. Pa.	2
Conference, 1919.		Left without appointment to attend	
Worcester, Mass.	4	school	3
Transferred to Del. Conf. 1923.		Supernumerary	3
White Plains, N. Y.	1		
Pleasantville, N. J.	3	Dix, Seldon G. 1922.	
Lawnside, N. J.	8	Oriole, Md.	4
Brooklyn, N. Y., Newman	6	Wittman, Md.	2
Ezion, Wilm., Del.	3½	Quinton & Springtown	2
Supt. Philadelphia District	5	On leave of absence	1.
Haven, Phila., Pa.	9½	Supernumerary	1
		Galena, Md.	1
Crockett, Roosevelt D. 1941.		Cambridge Ct., Md.	6
Southwest Conference		Townsend, Del.	2
In School	1	Bridgeville Ct., Del.	5
Transferred to Delaware Conference,		Milford, Del.	1
1942		Mardela Springs, Md.	6
Jersey City, N. J.	1	Newman, Brooklyn, N. Y.	3
Acting Chaplain, Tuskegee Institute		Federalburg, Md.	5
Director, Religious Extension, National			
Home Mission Council	3	Dredden, A. J. 1950.	
Professor, Bennett College	5	Lewes, Del.	3
In school	2	Seaford, Del.	4
Professor, Alabama State College	8	North Berlin, Md.	3
Crosse, S. Winston C. 1957.		Dunn, Joseph E. 1922.	
Shiloh, Crisfield, Md.	1	Ocean City, N. J.	2
White Temple, Salisbury, Md.	2	New Rochelle & Delmar, Del.	3
		Camphor Memorial, Phila.	3
Cuff, G. Wayne. 1953.		Chesterstown, Md.	1
Left without appointment to attend		Newport, Del.	6
school	2	Brooklyn, N. Y., John Wesley	3
Grenloch and Rhodes	3	Orange, N. J.	4
Newport, Del.	2	White Plains, N. Y.	2
		John Simmons, Phila.	1
Davis, H. D. 1944.		Peniel, Phila., Pa.	2
Townsend, Del.	3	St. Thomas, Frankford, Pa.	1
Laurel, Del.	3	East Germantown, Pa.	8
White's Temple, Salisbury, Md.	5		
Hamilton Memorial, Atlantic		Edmonds, Claude, A. 1956.	
City, N. J.	5½	Aircys, Md.	1
		Denton-Williston, Md.	3
Dean, Elmer W. 1919.			
1919-25 S. Carolina Conf.		Elbert, J. W. 1931.	
1926-28 Louisiana Conf.		Englewood, N. J.	2
1928-32 Texas Conf.		Oriole, Md.	3
1933 Transferred to Delaware Conf.		Unionville, Md.	4
Englewood, N. J. and New		Salisbury, Md., John Wesley	2
Rochelle, N. Y.	1	Dover, Del.	4
Ossining and New Rochelle	3	Newark, N. J.	4
Ossining, N. Y.	4	Peniel, Phila., Pa.	10
N. Y. City, Butler Memorial	3		
Thirfield, Jersey City, N. J.	3	Elder, C. A. 1938.	
Spring Lake, N. J.	1	East Tennessee Conference:	
Sabbatical Year, 1946		Hurst Memorial, Chattanooga, Tenn.	2
Supernumerary	2	Morristown, Tenn.	5
Middletown, Del.	1	Transferred to Delaware Conference,	
Laurel Ct.	1	1945	
Supernumerary	1	Stockton, Md.	2½
Port Deposit, Md.	6	John Wesley, Salisbury, Md.	10
Cape May-Swainton, N. J.	2	Orange, N. J.	2
Lawnside, N. J.	1		
		Ellis, Edwin. 1954.	
Deas, H. M. 1950.		Middletown & Delaware City	3
Lewes, Del.	1½	Princess Anne, Md.	3
New Rochelle	5		
Newman, Brooklyn, N. Y.	5	Elzey, Irving R. 1933.	
		Hopewell, Md.	5
		Wattsville, Va.	5

DELAWARE CONFERENCE

Salem, N. J.	7	McDaniel, Md.	1
St Johns, Newark, N. J.	7	Fairlee, Md.	2
John Wesley, Phila.	3	Mardela Springs, Md.	2
		Sabbatical Year	1
Fisher, Randolph. 1945.		Lewis, Del.	1
Cheswold, Del.	3	Newark, Md.	5
Trappe, Md.	2	Scaford, Del.	3
Millford, Del.	6	Coleman, Md.	4
Orange, N. J.	2	Milford, Del.	1
Easton, Md.	1	Delmar, Del.	2
Ossining, N. Y.	1		
		Griffin, J. O. 1919.	
Fletcher, D. R. 1934.		Swaintown, N. J.	1
Spring Lake, N. J.	1	Oakville, Md.	2
Bethsaida, Phila., Pa.	2	White Haven, Md.	2
Centreville Ct., Md.	1	Keller, Va.	2
Peniel, Phila., Pa.	9	Cambridge Ct., Md.	3
Board of Missions	13	Aireys, Md.	2
		Hornstown, Va.	2
Geddes, G. E. 1925.		Withams, Va.	4
South Carolina Conf., Claflin College.	2	Greensboro, Md.	8
Wesley College, McBee, S. C.	1	St. Michaels, Md.	4
Charleston, S. C., Old Bethel Church.	2	Retired 1949.	
Seneca, S. C., Wesley Church	3½	Middletown, Del.	3
Kingston, S. C., Wilson Chapel	3 yrs., 3 mo.	Nassau, Del.	3
Delaware Conf., S. Berlin, Md.	2	Retired, 1956.	
Chestertown, Md.	3		
Mt. Joy, Wilmington, Del.	8	Hackshaw, Ewart C.	
John Wesley, Brooklyn, N. Y.	2	British Methodist Church	
Snow Hill, Md.	3	Transferred to Delaware Conf., 1959	
Orange, N. J.	2	Rock Hall, Md.	1
Ferry Ave., Camden, N. J.	3		
Merchantville, N. J.	3	Hamilton, Leroy L. 1956.	
		Newark, Md.	2
Gerald, C. D. 1928.		Sharptown, Md.	2
Keller, Va.	4		
Parsonburg, Md.	2	Handy, J. W., Jr. 1942.	
Pomona, Md.	4	Oriole, Md.	2
Cambridge, Md.	5	Chaplain, U. S. Army	16
Dist. Supt., Dover District	6		
Campbor, Philadelphia	3	Harewood, W. A. 1928.	
Princess Anne, Md.	5	Cambridge Ct., Md.	4
Seaford, Del.	3	East New Market, Md.	6
		Denton, Md.	2
Gibson, Elmer P. 1926.		Snow Hill, Md.	8
Grace & Darby, Pa.	3	Supt. Easton District	5½
Campbor Mem., Phila., Pa.	4	Montclair, N. J.	5½
John Wesley, Salisbury, Md.	8		
Chaplain U. S. Army	16	Hazzard, Walter. 1942.	
Sabbatical Leave	1	Odessa, Del.	3
Left without appointment to attend school	2	Hamilton Mem., Atlantic City, N. J.	9
		Supt. Easton District	2½
Graham, R. A. F. 1917.		Supt. Phila. Dist.	3
Salem Circuit, N. J.	3		
Ossining, N. Y.	1	Horsley, S. J. 1911.	
Cambridge Ct.	2	Cokesbury, Md.	3
Chincoteague, Va.	1	Nassau, Del.	2
Swainton & Woodbine, N. J.	3	Roal Oak, Md.	2
Springtown, N. J.	1	Centreville, Md.	5
Clarksville, Del.	5	Middletown, Del.	2
Galena, Md.	2	Mt. Holly, N. J.	3
Kingston, Md.	4	Delair, N. J.	1½
Hopewell, Md.	2	Dover, Del.	3½
Withams, Va.	2	Newark, N. J.	2
Girdletree, Md.	2	Dist. Supt., Wilmington Dist.	6
Quantico, Md.	1	Brooklyn, N. Y., Newman	1
Parsonburg, Md.	3	Retired 1942.	
Unionville, Md.	1		
Manokin, Md.	2	Hubbard, W. A. 1899.	
Mt. Vernon, Md.	2	Rossville, N. Y.	1
Greenwood, Del.	1	Skipton, Md.	2
Retired, 1954		Coleman, Md.	2
Greenwood, Del.	2	Widgeon, Md.	4
		Dames Quarter, Md.	1
Grant, Roland. 1931.		Pomona, Md.	2
Deals Island, Md.	3	Middletown, Del.	2
Leemont, Va.	1	Dist. Supt., Wilm. District	5
Federalsburg, Md.	3	Newark, N. J.	8

DELAWARE CONFERENCE

267

John Wesley, Brooklyn, N. Y.	4	Jones, Omar C. 1954.	
John Simmons Memo., Phila., Pa.	1	Wachapreague	4
John Wesley, Phila., Pa.	14	Marumso-Kingston	2
Retired 1946.		Jones, Percy L. 1939.	
Eighth St., Camden, N. J.	3	1939-42 W. Tex. Conf.	
Frankford, Pa.	3	1943 Delaware Conf.	
Hughes, R. C. 1912.		Woodbury, N. J.	1
Beckwith, Md.	4	Delair, N. J.	2
Mt. Vernon, Md.	6	Fordville, N. J.	2
Greenwood, Del.	3	Siloam, Chester, Pa.	6
Berlin & Sinepuxent, Md.	3	Cambridge, Md.	5
Leemont, Va.	4	Jones, Trever C. 1943.	
Princess Anne, Md.	1	Upper Mississippi Conference	
Chestertown, Md.	3	West Point Crt.	2
Shiloh, Crisfield, Md.	8	Smithville	2
Pocomoke City, Md.	5	Holly Springs Crt.	2
Salem, N. J.	5	Okolona	1
Mt. Joy	5	Okpora	1
Jackson, G. T. 1946.		Belzoni	1
Ossining, N. Y.	6	Left without appointment to attend	
Snow Hill, Md.	8	school	3
Jenkins, A. P. 1951.		Transferred to Delaware Conference,	
Newark, Md.	2	1956	3
Greensboro, Md.	6	Preston, Md.	1
Johns, W. H. 1904.		Easton, Md.	1
Barclay, Md.	2	Jordan, C. Edgar. 1952.	
Delaware City, Del.	4	Denton, Md.	2
Smyrna, Del.	2	Stevensville, Md.	2
Fairlee, Md.	3	Centreville, Md.	3
Federalsburg, Md.	7	Jordan, Lucius E. 1919.	
Chestertown, Md.	4	Upper Mississippi Conference	1
Merchantville, N. J.	4	Transferred to Lexington Conference	
Cape May, N. J.	1	Barnes, Indianapolis	2
Ridgely, Md.	6	Oberlin, Ohio	1
Port Norris, N. J.	6	Asbury, Lexington, Ky.	2
Chester, Pa., Siloam	1	Dist. Supt.	4
Sabbatical Year	6	Germantown Ct.	1
Quinton and Springtown, N. J.	6	Eleventh St., Columbus, Ohio	1
Retired 1948	3	Southern California Conference	
Newport, Del.	3	Wesley, Los Angeles	5
Johnson, H. T. 1889.		New York Conference	
Fair Oak, Va.	1	Mt. Calvary, N. Y. C.	3
Salisbury Circuit, Md.	1	Delaware Conference	
Ridgely, Md.	1	John Simmons, Philadelphia	1
Greenwich, N. J.	1	1941, Sabbatical year	1
Union, Md.	2	Shiloh, Crisfield, Md.	1
Mount Holly, N. J.	2	In school	1
Orange, N. J.	5	Supernumerary	
Mount Joy & Wilm., Del.	2	1945, made effective	2
Jamestown, Md.	2	Mt. Holly-Burlington	
East New Market, Md.	2	Retired, 1948.	
Oxford, Md.	1	1953, Left without appointment to	
Newport, Del.	2	attend school	4
Grenloch & Rhodes, N. J.	2	Retired, 1957	
Hudson, N. Y.	12	Kiah, C. E. 1937.	
Cape May, N. J.	4	Millington, Md.	5½
Newman, Brooklyn, N. Y.	1	Harrington, Del.	3½
Pleasantville, N. J.	1	Bridgeville, Del.	13
White Plains, N. Y.	11	Kiah, McQuay, R. 1947.	
Retired 1942.		Left without appointment to attend	
New Castle, Del.	5	school	5
Elkton, Md.	4	Morhan College	5
Johnson, W. P. 1929		Assoc. Pastor, Brooks, Jamaica, N. Y. ...	2
Southwest Conference,		Kincade, Charles E. 1920.	
1929-1938	4	Easton Ct.	1
Associate Pastor, Calvary, N. Y.	4	Sewell, N. J.	3
Transferred to Delaware Conf., 1946		Warren, Phila., Pa.	1
Butler Mem., New York	18	Ossining, N. Y.	6
Jones, F. Donald. 1937.		Jersey City, N. J.	1
Clarksville, Del.	3	Ocean City, N. J.	2
Lewes, Del.	3	Buttonwood, Del.	7
South Berlin, Md.	3	Mt. Holly and Burlington, N. J.	2
Elkton, Md.	1	Townsend, Del.	1
Dover, Del.	5	Wilmington City Missionary Society ..	2
Chester, Pa.	9	Delaware City, Del.	7
		Sabbatical leave	1
		Retired, 1954	1

DELAWARE CONFERENCE

Licorish, Joshua E. 1940.		Church Creek, Md.	1
Left without appointment to attend school	2	Dames Quarter, Md.	2
Denton, Md.	1	Wetipquin, Md.	5
Redeemer Ch., Brooklyn, N. Y.	6	Vienna, Md.	1
Jersey City, N. J.	3	Supernumerary	25
Zoar, Phila., Pa.	3	Vienna, Md.	1
		Retired, 1959	
		Vienna, Md.	1
Lockman, J. O. 1916.		McKenney, M. L. 1923.	
Melitota, Md.	1	Washington Conference:	
Cordova, Md.	3	Point Pleasant, W. Va.	1
Rock Hall, Md.	11	Buckhannon, W. Va.	2
Lincoln, Del.	28	Catonville, Md.	1
Retired, 1958		Oxon Hill, Md.	2
Lincoln, Del.	2	Pamunkey, Md.	4
		Fairmont Heights, Md.	3
Lyght, W. L. D. 1930.		Churchton, Md.	2
Spring Lake, N. J.	3	Centennial, Baltimore, Md.	1
Smyrna, Del.	5	Pittsburgh, Pa.	2
Harrington, Del.	3	Delaware Conference: 1941	
Princess Anne, Md.	6	Unionville, Md.	3
St. Daniels, Chester, Pa.	4	John Wesley, Salisbury, Md.	3
Atlantic City, N. J.	4	Bridgeton, N. J.	1
Supt. Wilmington District	5	Merchantville, N. J.	4
		Haven, Wilmington, Del.	6
		Ferry Ave., Camden, N. J.	3
Marks, W. E. 1926.		McMurray, G. H. 1938.	
Transferred from New England Conference—1928		North Carolina Conference	
Lincoln City, Del.	3	Asheville	2
Rock Hall, Md.	3	Delaware Conference 1942	
Mardela Springs, Md.	6	McDaniel, Md.	1
Seaford, Del.	5	Denton, Md.	2
North Berlin, Md.	4	Stevensville, Md.	3
Crisfield, Md.	4	Chestertown, Md.	2
Dover, Del.	6	Pocomoke City, Md.	3
Smyrna, Del.	1	Mt. Carmel, Wilmington, Del.	7
Martin, A. E. 1918.		Mickle, J. W. 1934. (North Carolina Conf.)	
Atlanta Conf., Cartersville, Ga.	2	Newport News, Va.	2
Transferred to Del. Conf. 1921		Greensboro, N. C.	2
Crapo, Md.	1	Asheville, N. C.	1
Airey, Md.	3	Wilkesboro, N. C.	1
Gammon Theo. Seminary	2	Forest City, N. C.	1
McDaniel, Md.	2	Lincolnton, N. C.	1
Laurel, Del.	3	Kings Mountain, N. C.	1
Cape May, N. J.	3	Transferred to Delaware Conference, 1946	
South Berlin, Md.	3	Ridgely, Md.	3
Leave of Absence	1	St. Michaels, Md.	1
Keller, Va.	1	Nanticoke, Md.	1
Cottage Grove, Md.	3	Coleman, Md.	2
Chaplain U. S. Army	3	Woodbury, N. J.	1
Trenton, N. J.	3	Newark, Md.	1
Redeemer, Brooklyn, N. Y.	11	Marion Station	4
Mayberry, Wm. R. 1951.		Milbourne, O'Connell. 1928.	
St. Matthews, Newark, N. J.	9	Cambridge Ct., Md.	1
McBride, J. E. 1925.		Fairlee, Md.	2
Melitota, Md.	3	Odessa, Del.	4
Burlington, N. J.	1	Elkton, Md.	4
Taylor's Island, Md.	2	Chester, Pa., Grace and Darby	2
Cordova, Md.	4	East New Market, Md.	2
Linkwood, Md.	6	East New Market and Thompson, Md.	4½
Taylor's Island, Md.	5	Bridgeton, N. J.	2½
Hurlock, Md.	5	Mt. Carmel, Wilmington, Del.	7
Ridgely, Md.	5	John Wesley, Brooklyn, N. Y.	7
Fruitland, Md.	2	Miles, Clemon B. 1921.	
Retired, 1958		Onkville, Md.	1
Fruitland, Md.	2	Nanticoke, Md.	2
McCleendon, James. 1952.		Quantico, Md.	2
Spring Lake, N. J.	2	Carmichael, Md.	2
Associate Pastor, Tindley Temple, Philadelphia	4	Federalburg, Md.	5
Linconia, Pa.	2	Centreville, Md.	6
McDowell, A. A. 1917.		Nassau, Del.	1
Dames Quarter, Md.	2	Camden, N. J.	6
Port Deposit, Md.	1	John Wesley, Phila., Pa.	9
Townsend, Del.	2	St. Johns, Newark, N. J.	3
Sasfras, Md.	2		
Millington, Md.	2		
Linkwood, Md.	2		

Miles, W. A. T. 1906.	
Spring Lake, N. J.	2
Brooklyn, N. Y.	3
Fairmount, Md.	4
Salem, N. J.	5
Marion Station, Md.	2
Easton, Md.	2
Orange, N. J.	1
Haven, Wilmington, Del.	1
Middletown, Del.	3
Laurel, Del.	3
Ridgely, Md.	6
Withams, Md.	1
Trenton, N. J.	4
Lawnside, N. J.	2
White Plains, N. Y.	3
Retired, 1951	3
Elkton, Md.	3
New Castle, Del.	6
Mills, W. C. R. 1946.	
Denton, Md.	3
Royal Oak, Md.	2
Supernumerary	1
Cambridge Ct.	2
Townsend, Del.	3
Coleman, Md.	3
Molock, C. H. 1946.	
Seaford, Del.	4
Chestertown, Md.	10
Moody, H. T. 1945.	
Bridgeville Ct., Del.	12
Haven, Wilmington, Del.	3
Moore, N. W., Jr. 1930.	
New Rochelle, N. Y.	1
Upper Hill, Md.	4
Fairmount Ct. and Upper Hill, Md.	2
Phila., Pa., Camphor Memorial	2
Phila., Pa., Zoar	4
St. Daniels, Chester, Pa.	4
Supt. Easton Dist.	2
Tindley Temple, Phila., Pa.	11
Nichols, Henry. 1940.	
Bethsaida, Phila., Pa.	1
Frankford, Phila., Pa.	6
Germantown, Pa.	13
Nickerson, David B. 1956.	
Cheswold, Del.	1
Millington, Md.	1
Milford, Del.	2
Outen, George H. 1956.	
Spring Lake, N. J.	2
Associate pastor, Tindley Temple, Phila.	2
Parker, Samuel E. 1947.	
Deal Island, Md.	2
Fruitland, Md.	7
Pocomoke City, Md.	4
Peaco, J. I. 1914.	
Swainton, N. J.	3
Grenloch and Rhodes, N. J.	3
Pleasantville, N. J.	2
Bridgeton, N. J.	2
Camphor Memorial, Phila., Pa.	2
Nanticoke, Md.	3
Quinton and Springtown	5
Odessa and St. Georges, Del.	2½
Mt. Holly, N. J.	1½
Mt. Holly and Burlington, N. J.	2
Cape May and Swainton, N. J.	5
Middletown, Del.	3
Retired 1948	5
New Castle, Del.	5
Newport, Del.	2

Pendleton, Thomas. 1952.	
Delair, N. J.	4
Bridgeton, N. J.	4
Perry, Cyrus W. 1929.	
North Carolina Conference:	
Professor Clark University	2
Rowland-Salem	1
Gastonia	2
Hickory	2
Charlotte	4
Lexington	1
Lexington Conf. Dir. Rel. Education.	1
1942, Trans. to E. Tennessee Conference	4
Chaplain, U. S. Army	1
In School	1
1948, Received in Dela. Conf.	1
1948, Trans. to New York East Conference	2
Janes, Brooklyn	2
1951, Trans. to Delaware Conf.	9
Pleasantville, N. J.	9
Pinkett, Sterling. 1954.	
Pinkett Tabernacle	5
Supernumerary	1
Quillen, D. S. 1910.	
Madison, Md.	3
Vienna, Md.	3
East New Market, Md.	5
Snow Hill, Md.	4
Crisfield, Md.	5
Camden, N. J.	12
Newport, Del.	3
John Simmons, Phila., Pa.	1
Townsend, Del.	2
Milford, Del.	5
Sharptown, Md.	5
Retired 1955	3
Sharptown	3
Seaford Ct.	2
Raisin, Malachi. 1909.	
Bridgeville Ct., Del.	2
Nassau, Del.	3
Hudson, N. Y.	2
Townsend, Del.	4
Sharptown, Md.	3
Nanticoke, Md.	2
Fruitland, Md.	4
Union Asbury, Crisfield, Md.	4
Ridgely, Md.	3
Pleasantville, N. J.	6
Harrington, Del.	1
Coleman, Md.	5
Retired 1943.	5
Redmond, John B., Jr. 1925.	
Lexington Conference	1
Assistant: St. Marks, Chicago, Ill.	3
In school	2
South Bend, Ind.	1
Y.M.C.A., Trenton, N. J.	1
Transferred to Delaware Conf., 1936	1
Port Deposit, Md.	1
Phila., Pa., Bethsaida	1
Secty. Y.M.C.A., Princeton, N. J.	4
Sec'y Y.M.C.A., Montclair, N. J.	2
Sec'y Y.M.C.A., Wilmington, Del.	8
Field Secretary, Y.M.C.A.	3
Associate Pastor, Emanuel, Phila.	1
Associate Pastor, Mt. Carmel, Wilmington, Del.	5
Reid, Alexander. 1916.	
St. Paul, Phila., Pa.	1
Nassau, Del.	3
Newark, Del.	2
Stockton, Md.	3
Sharptown, Md.	4
So. Berlin & Sinepuxent, Md.	5

DELAWARE CONFERENCE

Union Asbury, Crisfield, Md.	4	Sherman, Gilbert A. 1952.	
Wetiquin, Md.	7½	Left without appointment to attend school	2
Marumco and Kingston, Md.	10½	Eighth St., Camden, N. J.	2
Retired, 1957		Newport, Del.	2
Marumco-Kingston		Mt. Holly, N. J.	2
St. Andrews Larger Parish	2		
Richardson, F. R. 1930.		Shockley, J. R. 1938.	
Chapel, Md.	1	Wachapreague, Va.	1
East New Market Ct., Md.	1	Upper Hill, Md.	4
Centreville Ct., Md.	2	Crisfield, Shiloh	6
Oxford, Md.	2	Cambridge, Md.	6
Galena, Md.	2	Ezion, Wilmington, Del.	5
Fairlee, Md.	1		
Cordova, Md.	2	Snead, Harry R. 1948.	
Marydel, Md.	2	Cheswold, Del.	4
Royal Oak, Md.	2	St. Michaels, Md.	8
Hurlock, Md.	2		
Trappe, Md.	2	Spence, O. H. 1918.	
Odesa, Del.	1	Deals Island, Md.	2
Greensboro, Md.	2	Hornstown, Va.	6
Millsboro, Del.	1	Royal Oak, Md.	3
Delmar, Md.	2	Milford, Del.	4
Mt. Vernon	1	Dover, Del.	6
Woodbury, N. J.	1	Montclair, N. J.	3
Quinton-Springtown	1	Dist. Supt., Salisbury Dist.	6
Elkton, Md.	2	Exion, Wilmington, Del.	7
Cape May & Swainton, N. J.	1	Atlantic City, N. J.	5
Ridout, Daniel L. 1924.		Spencer, C. P. 1934.	
Princess Anne Academy	3	Keller, Va.	1
St. Peters, Wilm., Del.	2	Dames Quarter, Md.	7
Hamilton Memorial, Atlantic City, N. J.	3	Fairlee, Md.	7
St. Michaels, Md.	2	Woodbury, N. J.	4
Bridgeton, N. J.	7	South Berlin, Md.	4
Phila., Pa., Camphor Mem.	8	Bridgeville Ct.	3
Supt. Dover District	4		
Secretary, Baltimore Area	7	Stanley, J. O. 1911.	
		Delaware City, Del.	1
Ross, Thomas L. 1947.		Smyrna, Del.	2
Left without appointment	2	Preston, Md.	1
Sharptown, Md.	1	Wittman, Md.	5
Still Pond, Md.	1	Cordova, Md.	3
Nanticoke, Md.	2	Vienna, Md.	5
8th St., Camden, N. J.	2	Church Hill, Md.	1
Clarkville	1	McDaniel, Md.	6
Supernumerary	4	Rock Hall, Md.	7
		Sharptown, Md.	4
		Coleman, Md.	6
Russum, J. H. 1916.		Merchantville, N. J.	6
Sinepuxent, Md.	1	St. Barnabas, Phila.	3
Jamestown, Md.	2		
Church Hill, Md.	1	Stanley, W. E. 1919.	
McDaniel, Md.	2	Melitota, Md.	2
Cheswold, Del.	1	Centreville Ct., Md.	1
Delaware City, Del.	9	McDaniel, Md.	3
Middletown, Del.	7	Oxford, Md.	4
Mt. Joy, Wilmington, Del.	5	East New Market, Md.	2
Delair, N. J.	1	Denton, Md.	4
Buttonwood, Del.	2	Leemont, Va.	6
Frankford, Phila., Pa.	1	Laurel, Del.	6
Newport, Del.	3	Princess Anne, Md.	5
Quinton, N. J.	3	Camphor Mem., Phila.	7
Elkton, Md.	3	Supt., Dover District	1
Retired, 1957			
		Stewart, T. D. 1923.	
Sanders, Samuel P. 1947.		South Carolina Conference	
New Rochelle, N. Y.	3	Pendleton, S. C.	1
So. Berlin, Md.	3	Greenwood, S. C., at school	2
Pocomoke City	2	Delaware Conference	
Leemont	3	Syracuse, N. Y.	2
Shiloh, Crisfield, Md.	2	New Rochelle, N. Y.	3
		Cheswold, Del.	4 mo.
		Transferred to New England Conference	
Scriber, Archie L. 1941.		St. Andrews, Worcester, Mass.	4
Stockton, Md.	4½	Transferred to Del. Conference	
Leemont, Va.	3½	Manokin, Md.	1 mo.
Oxford, Md.	5	Delmar, Del.	5 mo.
Quinton, N. J.	2	Hudson, N. Y.	1
Bethsaida, Phila.	4	Retired 1935.	

DELAWARE CONFERENCE

271

Strother, W. C., Jr. 1932.		Atlantic City, N. J.	4
South Carolina Conference		Newark, N. J.	6
Mullins Ct., S. C.	1	Supt., Wilmington Dist.	6
Walhalla Ct., S. C.	2	Retired 1947.	
St. Andrews, Greenville, S. C.	3	Delair, N. J.	1
Seneca, S. C.	1	St. Barnabas, Phila., Pa.	7
Summerville, S. C.	2½		
Chaplain, U. S. Army		Trader, C. L. 1934.	
Transferred to Delaware Conference, 1946	4	Manokin, Md.	2
Darby, Pa.	14	Delmar, Del.	3
		Trenton, N. J.	3
Tasco, Wm. M. 1945.		Orange, N. J.	2½
Smyrna, Del.	2	Cambridge, Md.	4½
Harrington, Del.	2	John Wesley, Brooklyn, N. Y.	4
Fordville, N. J.	11	Zoar, Phila., Pa.	4
		Supt., Easton Dist.	3
Tatem, Samuel S. 1951.			
Tennessee Conf.	3	Wallace, Isaac W. 1927.	
Central West Conf.	3	Oakville, Md.	1
Transferred to Delaware Conf., 1957		Wachapreague, Va.	1
South Berlin, Md.	3	Parsonburg, Md.	1
		Cottage Grove, Md.	1
Taylor, Walter S. 1943.		Taylor's Island, Md.	1
Mississippi Conference:		Chapel, Md.	2
Edwards-Bolton	1	Dover Circuit, Del.	1
In School	9	Port Deposit, Md.	1
Trans. to Delaware Conf., 1952		Golden Hill, Md.	2
Englewood, N. J.	7	1938, Withdrew	
Transferred to Newark Conf., 1959		1955, Readmitted	
		Centreville Ct.	2
Thomas, Charles C. 1929.		Aireys, Md.	1
Swalnton, N. J.	1	Crumpton, Md.	2
Dover Ct., Del.	2		
Port Deposit, Md.	1	Watkins, Readus J. 1957.	
Carmichaels, Md.	8	Left without appointment to attend school	3
Chaplain, U. S. Army	2		
Sabbatical Year	1	West, W. C. 1903.	
Withdrew, 1945.		Trinity, Del.	1
Reinstated, 1946.		Vienna, Md.	1
Supernumerary	1	Madison, Md.	4
Pomona, Md.	11	Preston, Md.	5
Witman, Md.	2	Carmichaels, Md.	1
		Pomona, Md.	2
Thomas, W. C. 1930.		Sassafras, Md.	3
Cottage Grove, Md.	1	Still Pond, Md.	4
McDaniel, Md.	2	Seaford, Del.	2
Chapel, Md.	1	Fairlee, Md.	2
Centreville Circuit	1	Church Creek, Md.	8
Centreville, Md.	1	Aireys, Md.	3
Sabbatical Year	1	Retired 1941.	
Nanticoke, Md.	3	Beckwith, Md.	4
Townsend, Del.	5		
Upper Hill, Md.	1	White, C. B. 1930.	
Deal Island	1	Absecon, N. J.	3
Retired, 1956		Woodbury, N. J.	8
Effective, 1957		Quinton and Springtown, N. J.	2
Cheswold, Del.	3	Buttonwood & Christiansa, Del.	1
		Girdletree, Md.	3
Thompson, R. B. 1919.		Hopewell, Md.	3
Cokesbury, Del.	3	Deals Island, Md.	2
Cheswold, Del.	2	Millington, Md.	5
St. Michaels, Md.	6	Union-Asbury, Christfield, Md.	2
Waugh, Cambridge, Md.	6	Wattsville, Va.	1
Mt. Joy, Wilm., Del.	5		
Dover, Del.	2	Whye, DePriest, 1954.	
Newark, N. J.	5	Left without appointment to attend school	2
John Wesley, Phila., Pa.	2	Union-Asbury, Crisfield, Md.	1
Supt. Salisbury District	6	Transferred to Washington Conf., 1957	
Mt. Zion, Phila., Pa.	6	Lexington Larger Parish	2
		Transferred to Delaware Conf., 1959	
Thompson, W. C. 1901.		South West Mission, Phila., Pa.	1
Washington Conference, 1901.			
Whatcoat & Mt. Zion, Balto.	2	Wilkins, Samuel L. 1950.	
Lexington, Va.	3	Grenloch and Rhodes, N. J.	4
Lynchburg, Va.	2	Buttonwood, N. J.	6
P. E. & D. S.	5		
Mt. Zion, Washington, D. C.	3		
Charlestown, W. Va.	3		
Annapolis, Md.	3		
Transferred to Del. Conf. 1922.			
Ezion, Wilmington, Del.	3		
Supt., Phila District	6		

Williams, Carson J. 1935.		Williams, J. I. 1945.	
Keller, Va.	3	Marydel, Md.	2½
Federsburg, Md.	5	Greensboro, Md.	2½
Chaplain, U. S. Army	3	Federsburg, Md.	5
White Plains, N. Y.	2	Royal Oak & Bellevue	5
St. Thomas, Frankford, Phila.	2		
East Germantown, Pa.	2	Wimberly, E. V. 1940.	
Bethsaida, Phila., Pa.	4	Jersey City, N. J.	1
Cape May-Swainton, N. J.	1	Phila., Pa., John Simmons	4
Delmar, Del.	1	Newport, Del.	1
Millington, Md.	2	Milford, Del.	2
Williams, D. L. 1952.		Lawnside, N. J.	11
Bridgeton, N. J.	1	Siloam, Chester, Pa.	1
Coleman Mem., Wilmington, Del.	7		

PROBATIONERS

Greene, Walter H. 1958.		Hammond, Clayton E. 1959.	
Stevensville, Md.	4	Port Deposit, Md.	3
Upper Hill, Md.	1	Miller, Nathaniel L. 1958.	
St. Andrews Larger Parish	1	Left without appointment to attend	
Leemont, Va.	2	school	2

APPROVED SUPPLY PASTORS

Armstrong, S. E. 1942.		Bryant, Commander R. 1948.	
Port Deposit, Md.	1	Newark Mission (St. Matthews), N. J.	2
Lewes, Del.	1	Crumpton, Md.	7
Mardela, Md.	2	Pomona, Md.	2
Still Pond, Md.	4	Caldwell, R. S. 1942.	
Centreville Ct., Md.	1	McDaniel, Md.	3
Newark, Md.	1	Church Creek, Md.	3
Deal Island, Md.	1	Carmichaels, Md.	12
Cottage Grove, Md.	1	Caulk, Jacob. 1952.	
Church Creek	2	St. George and Kirkwood, N. J.	7
Wittman, Md.	2	Odessa & Port Penn, N. J.	1
Chapel, Md.	2	Chase, Harvey. 1955.	
Barclay, Howard F. 1959.		Cordova, Md.	5
Manokin, Md.	2	Coffey, Mrs. Adah W. 1943.	
Bell, Mrs. Gertrude. 1943		Marion Station, Md.	4
Withams, Va.	5	Stockton, Md.	12
Mt. Vernon, Md.	4	Conway, James. 1955.	
Orlole & Venton, Md.	2	Seaford Circuit	3
Retired, 1957		Newark, Md.	2
Bellamy, S. A. 1943.		Cooke, E. P. 1956.	
Shaw Chapel, New York, N. Y.	16	Chapel, Md.	2
Berry, Adolphus. 1957.		Aireys, Md.	2
Mt. Holly, N. J.	3 mos.	Cottingham, C. H. 1943.	
Grenloch & Rhodes, N. J.	1	Easton Ct., Md.	1
St. George & Kirkwood, N. J.	1	Onkville, Md.	5
Boggs, Alexander. 1937.		Wetipquin, Md.	4
Bethsaida, Phila., Pa.	1	Linkwood, Md.	5
Frankford, Phila., Pa.	8 mos.	Retired, 1958	
Golden Hill and Crapo, Md.	2	Linkwood, Md.	2
Carmichaels, Md.	4	Croswell, R. T. 1942.	
Orlole and Venton, Md.	5	Mt. Vernon, Md.	7
White Haven, Md.	3	Withams, Va.	12
Retired, 1955		Dennis, R. Wayne. 1949.	
Brooks, M. D. 1950.		Parsonsburg, Md.	9
Chapel, Md.	6	Whaleyville, Md.	2
Eighth St., Camden, N. J.	4	Farrare, Alfred F. 1947.	
Brown, Mrs. Rachel. 1950.		Beckwith, Md.	4
Galena, Md.	10	Cordova, Md.	4
Brown, L. C. 1950.		Easton Ct., Md.	1
Emmanuel, Phila., Pa.	7	Retired, 1956	
Middletown, Del.	3	Easton Ct., Md.	1
Browns, C. W. D. 1944.		Beckwith, Md.	3
New Rochelle, N. Y.	3	Fisher, Horace J. 1950.	
Ocean City, N. J.	2	Burlington, N. J.	10
Grenloch and Rhodes, N. J.	1		
Ocean City, N. J.	1		
Port Deposit, Md.	1		
Millsboro, Del.	8		

Foster, E. N. 1935.		Jolly, Emerson M. 1957.	
McDaniel, Md.	2	Shiloh & Hutts Chapel	3
Easton Ct., Md.	4½	Jones, Grover N. 1940.	
Carmichaels, Md.	2½	Keller, Va.	3
Wittman, Md.	6	Manokin, Md.	7
Millsboro Del.	1	Hopewell, Md.	8
Linkwood, Md.	1	Deal Island, Md.	1
Crapo and Golden Hill, Md.	3	Retired, 1950	
Preston, Md.	1½	Deal Island, Md.	1
Miles River, Md.	4	Jones, Lewis H. 1942.	
Fullman, S. G. 1928.		Snow Hill Ct., Md.	6
Buttonwood, Del.	6	Keller, Va.	1
Delaware City, Del.	12	Oakville, Md.	2
Woodbury and Jericho, N. J.	3	Shiloh & Hutt Chapel	3
Cape May, N. J.	7	Retired, 1954	
Woodbury, N. J.	4	Jones, Lewis R. 1946.	
Gibbs, Mrs. Marie. 1951.		Laurel Circuit, Del.	2
Melittota, Md.	2	Millington, Md.	3
Hackett, Thaddeus. 1942.		Mardela Springs, Md.	8
Galena, Md.	3	Lambert, Harvey J. 1958.	
Millsboro, Del.	4	Hopewell, Md.	1
Harrington, Del.	11	Horntown, Va.	1
Hall, H. T. 1942.		Landrum, Clifford E. 1957.	
Linkwood, Md.	3	Townsend, Del.	3
Preston, Md.	8	Lee, Edward. 1955.	
Trappe, Md.	7	Mt. Vernon, Md.	5
Handy, Clarence. 1954.		Lee, Jeremiah. 1956.	
Oakville	6	Keller, Va.	1
Henry, Phillip. 1955.		White Haven, Md.	2
Fairlee, Md.	5	Hopewell, Md.	1
Hickman, Mrs. Jessica. 1954.		Lewis, David. 1953.	
Exmore Mission, Va.	3	Seaford Circuit	3
Keller & Exmore, Va.	2	Oriole, Md.	5
Hilton, Paul. 1952.		Milbourne, Orenzo. 1957.	
Buttonwood	2	Deal Island	1
Still Pond, Md.	6	Mills, W. J. 1941.	
Hughes, E. A. 1940.		Deals Island, Md.	2
Church Hill, Md.	4	White Haven, Md.	5
Oriole, Md.	2	Stevensville, Md.	3
Unionville, Md.	3	Hurlock, Md.	9
Wattsaville, Va.	7	Murray, Theasdar. 1951.	
Oxford, Md.	4	Miles River, Md.	5
Hunter, Samuel. 1959.		Cambridge Ct., Md.	4
Grenloch, Rhodes, Berlin, N. J.	1	Nichols, W. A. 1939.	
Hyland, M. V. 1942.		Laurel Ct., Del.	2
Laurel Ct., Del.	2	Oxford, Md.	6
Upper Hill, Md.	2	East New Market, Md.	5
Wachapreague, Va.	2	Linkwood, Md.	1
White Haven, Md.	2	Wetipquin, Md.	6
Newark, Md.	1	Retired, 1950	
Rock Hall, Md.	3	Opher, Mrs. Hester. 1955.	
Delmar	3	Crapo & Golden Hill, Md.	2
Retired, 1957	3	Easton Ct., Md.	3
Jackson, Edward. 1948.		Purnell, Levin. 1945.	
Hooperville, Md.	1	Domes Quarter, Md.	3
Taylor's Island and Hooperville, Md.	5	Girdletree, Md.	12
Church Hill, Md.	6	Randolph, Eugene T. 1956.	
Jackson, John R. 1953.		Christ Mission, Philadelphia	4
Linconia, Pa.	5	Redfield, Mrs. Amy. 1956.	
Assistant Pastor, Mt. Zion, Phila.	2	Bethel Mission, Brooklyn	4
James, Ophelia. 1949.		Scott, Carroll. 1955.	
Sassafras, Md.	11	Horntown, Va.	4
Johnson, E. J. 1943.		Wetipquin, Md.	1
Cottage Grove, Md.	5	Slade, Mrs. Mary L. 1955.	
Wachapreague, Va.	5	Grace Mission, Brooklyn	5
Union Asbury and Liberia	3		
White Haven, Md.	1		
Greenwood, Md.	3		

DELAWARE CONFERENCE

Slacum, A. H. 1945.		Webster, Joseph J. 1953.	
Church Hill, Md.	2	Smyrna, Del.	6
Church Creek, Md.	3	Elkton, Md.	1
Centreville Ct., Md.	2		
McDaniel, Md.	7	White, Isaac. 1945.	
Spencer, H. W. 1947.		Keller, Va.	3
Stockton Ct., Md.	3	Greenwood, Del.	6
Keller, Va.	3	Dames Quarter	3
Deals Island	2	Cottage Grove, Md.	3
Quantico, Md.	5		
Stafford, Cyrus M. 1955.		Whittington, A. C. 1939.	
Denton, Md.	2	Oakville, Md.	5
Stevensville, Md.	3	Sassafras, Md.	5
		Port Deposit, Md.	1
Stanley, George L. 1955.		McDaniel, Md.	2
Taylor's Island, Md.	5	Church Creek, Md.	2
		Retired, 1953.	
Stanley, Nelson C. 1949.		Whittington, R. Crafton. 1943	
Williston, Md.	7	Easton Ct., Md.	2
East New Market, Md.	3	McDaniel, Md.	2
Taylor, Carl. 1959.		Miles River, Md.	4
Quinton & Springtown, N. J.	6 mos.	Beckwith, Md.	4
		Centreville Ct.	2
Taylor, George W. 1942.		Retired, 1959.	
Bethsaida, Philadelphia, Pa.	4	Wilson, G. B. 1950.	
Oriole, Md.	2	Still Pond, Md.	3
Marion Station, Md.	8	Rock Hall, Md.	5
Clarksville, Del.	4	Nassau, Del.	1
Wallace, R. T. 1944.		Wright, Van B. 1923.	
Keller, Va.	2	Taylor Mission	1
Williston, Md.	4	Portsville	3
Denton, Md.	4	Hebron, Md.	3
Middletown, Del.	1	Crapo, Md.	5
Cottage Grove, Md.	3	Taylor's Island, Md.	6
Dames Quarter, Md.	2	A'revs, Md.	14
White Haven, Md.	1	Ridgely, Md.	4
Washington, Edward N. 1954.		Young, Charles I. 1947.	
Assistant pastor, Brooks Memorial,		Marydel, Md.	12½
Jamaica, N. Y.	6		
Waters, Levin C. 1953.		Young, Samuel. 1959.	
Keller, Va.	3	Union-Asbury, Crisfield, Md.	1
Crapo and Golden Hill	2		

STUDENT APPROVED SUPPLY PASTORS

Cooper, Quincy. 1958.		Parker, Carlton H. 1956.	
Lewes, Del.	2	Odessa-Port Penn., Del.	3
George, Eric. 1959.		Quinton & Springtown, N. J.	1
Crapo-Golden Hill, Md.	1		
Harris, Robert. 1957.		Riley, Martin. 1958.	
Frankford, Phila., Pa.	3	Spring Lake, N. J.	2
Jackson, Kenneth L. 1959.		Robinson, Frank. 1958.	
Dames Quarter, Md.	1	Wachapreague, Va.	2

INDEX

Addresses		General and Jurisdictional Conferences	
Certified Lay Speakers	244-248	30, 31, 220-222	
Church School Superintendents	249-254	Directory	231-263
Church Lay Leaders	234-239	Disciplinary Questions	52-60
Lay Members	18-23	District Superintendents' Reports	27,
Local Preachers	239-244	38, 64-106	
Ministers	13-15	Education, Board of	8, 30
Methodist Men	260-263	Anniversary	35-36
Woman's Society of Christian Service	255-260	Christian Higher	12, 44
Secretaries, Wesleyan Service Guild	254-255	Reports	30, 115-127
Supply Pastors	16-17	Elders	32, 40, 57
Widows of Ministers	231-233	Emancipation Proclamation Centennial	11,
Admission on Trial	56	164-165	
Africa	26, 36, 37	Entertainment, Conference	11, 37, 38
Alphabetical Roll of Members	13-15	Evangelism, Board of	8, 34, 39, 133-134
Anniversaries	28, 32, 35-36	Secretary of	8, 34
Annuities, Distribution of	141-144	Evangelistic Services	28, 32, 35, 40
Appointments	41, 61-63	Executive Session	29
Appreciation, Resolution of	41, 43	Full Membership	29, 37
Approved Supply Pastors	16-17, 55, 272-274	Greetings	25, 27, 30, 33, 35
Area		Golden Cross Society	12, 37, 137-138
Administrative Secretary	32, 34, 35, 169	Group Insurance	33, 37
By-Laws	227-228	Historical Pageant	25, 38, 57
Constitution, Pastors' School	228-231	History, Editors of Delaware Conference	11,
Messenger	38	39, 165-167	
Research and Survey, Department of	170	Historical Society	12, 38
Auditors', Report of	176-180	Hospitals and Homes, Board of	7, 28,
Bishop Love	6, 26,	32, 36, 43, 44	
27, 28, 29, 30, 32, 33, 35, 36, 37, 40, 41		In Memoriam	211-216
Boards	7-9	Investigation, Committee on	9, 55
Bonding of Treasurer	52, 107	Japan, Lacour Mission to	116-117, 119
Budget, Conference	108-110	Journal, Committee on Publication	38
Central Christian Advocate	31	Lay Activities, Board of	7, 28, 37, 233-234
Certified Lay Speakers	244-248	Officers	233
Christian Higher Education	12,	Lay Leaders	
31, 44, 128-130		Conference	25, 54
Christian Social Relations	8, 27,	District	54
31, 32, 40, 46, 134-135		Local Church	234-239
Christian Stewardship, Secretaries of	11	Laymen's Meetings	25, 28
Christian Vocations	9, 31, 130-132	Lay Members and Reserves	18-23
Chronological Roll of Ministers	219-220	Linconia, Pa.	31, 45
Church Aid	174-176	Local Preachers	239-244
Church Location, District Boards	7	Memorials, Committee on	20
Church, State of	10, 38, 163-164	Memorials, To General Conference	31, 32,
Commissions	9-12	37, 38	
Committees	9-12	Memoirs	204-210
Communion, Holy	26	Memorial Service	27
Conference		Methodist Men	260-263
Boards, Commissions, Committees	7-12	Methodist Publishing House	31, 37
Claimants	141-144, 148-152	Minimum Salary	53, 161-162
Course of Studies	55	Ministerial Training and Qualifications	8, 10,
Entertainment	11, 37, 38	29, 38, 55-57	
Executive Session	29	Ministers 1½ Per Cent	144-148
Journal	25-41, 29, 38, 41, 51	Ministers Wives Association	34
Lay Leader, Report of	135-137	Minutes	38, 52-60
Ministerial Training, and Qualification,		Miscellaneous Legislation	225-226
Board of	8, 10, 29, 38, 55-57	Missionary Sermon	31
Minutes	33, 36, 52-60	Missions, Board of	9, 32, 39, 110-113
Missionary Secretary	39, 112-113	Mortgage Burning Ceremonies	32, 40
Registrar	29, 38	New York Area Planning Commission	12,
Relations	9, 29, 36, 37, 41, 58-59, 107	37, 170-172	
Rules	223-226	Nominations	34, 38-39
Secretary	6, 26, 27, 28, 29, 33, 39, 41	Noon Addresses	30, 34, 37
Sessions	37, 217-218	Obituaries	204-210
Statistician	6, 26, 38, 52, 182-191, 202	Officers of the Conference	6
Treasurer	6, 26, 35, 52, 108, 192-201, 203	On Trial	37, 56-57
Trustees	10, 39	Order of the Day	27, 28, 30
Council of Churches, Delaware State	12,	Ordination, Certificate of	42
36, 172-174		Ordination Service	40
Courtesy, Committee on	27, 31	Organization of Conference	26, 27
Daily Bulletin	38	Pastoral Records	264-274
Daily Journal, Committee on	11, 38	Pensions, Board of	7, 29, 35, 138-152
Daily Proceedings	25-41	Pre-Conference Reports	51
Deacons	40, 57	Probationers	15, 272
Delegates, Election of	30, 31, 32, 33	Promotion Advance Fund	176
Fraternal	27, 33	Promotion and Cultivation, Committee on	10
		Prospective Distribution	141-144
		Public Relations and Methodist Informa-	
		tion	11
		Received on Trial	37, 56

Reception into Full Membership	29, 37, 56	Town and Country Work, Commission	
Reserve Pension Campaign Committee	10, 11	on	9, 37, 113-115
Reserve Pension Fund	35, 152-161	Transfers	32, 38, 47, 49, 58
Resolutions	31, 32, 35, 36, 37, 38, 39, 43-51	Treasurer, Conference	6, 26,
Resolutions, Committee on	9	35, 52, 108, 192-201, 203	
Retired Ministers	41, 59	Treasurers, Reports of	35, 121-126,
Roll Call	26	129-130, 132, 192-201, 203	
Roll of the Dead	211-216	Trustees, Conference	10, 39
Rules of Order	223-226	Visitors	30, 31, 33
Schools and Colleges	128-129	Vocations, Christian	9, 31, 130-132
Secretary, Conference	6, 27, 29, 33, 39, 41	Welcome Program	26
Special Appointments	63	Wesleyan Service Guild	254-255
Statistical Tables	181-203	Widows of Ministers	231-233
Stewardship, Secretaries of	11	Wills and Legacies, Committee on	11, 34, 164
Statistician, Conference	6, 26,	Directors of	34, 63
38, 182-191, 202		Woman's Society of Christian Service	32,
Supernumerary Relations	37, 59, 107	167-169, 254-260	
Telegrams	33, 37	World Service and Finance, Commission	
Television, Radio and Film Commission	12,	on	9, 35, 36, 107-110
27, 34, 37, 162-163		Worship, Commission on	10, 39, 162

Have You Considered Morristown?

A Co-educational Institution in the Baltimore Area supported by the Delaware, Washington and East Tennessee Conferences.

COLLEGE LIFE IS AN INVESTMENT

Those who are fortunate enough to attend college greatly endow their future. A college degree has an estimated value of \$75,000.00.

YOU CAN AFFORD TO GO TO MORRISTOWN

Total cost for one semester is \$249.25. This covers board, room and tuition.

Morristown has work-aid, loans, scholarships and other student aid available for those who need and can qualify for them.

MORRISTOWN OFFERS YOU

The opportunity to spend TIME, EFFORT, AND VERY LITTLE MONEY to prepare yourself for a successful future in:

Business Administration, Liberal Arts, Education, Pre-Engineering, Home Economics, Pre-Nursing, Pre-Law, Pre-Medical Training, Training for Full-time Church Vocations, Terminal Program in: Business Education, Cosmetology, Carpentry, Brick Masonry.

Fully accredited as a Class A Junior College-High School by the Southern Association of Colleges and Secondary Schools.

For information concerning—

- Scholarships
- Work Aid
- Courses
- Loans
- Cost
- Admission

Write L. L. Haynes, Jr., President

Morristown College

● Morristown, Tennessee

Morgan Christian Center

MORGAN STATE COLLEGE

Baltimore, Maryland

THE MORGAN CHRISTIAN CENTER is The Methodist Church at Morgan State College. The main objective of the Center is to supplement, wherever possible, the opportunities for social, recreational and religious activities of the college. Through its work with the Wesley Club and the Morgan Christian Council, the Center seeks to coordinate, influence and encourage the activities of all individuals and groups endeavoring to make Christian convictions effective in all aspects of college life.

THE MORGAN CHRISTIAN CENTER is sponsored and supported by the
Morgan College Corporation
Delaware Conference
Washington Conference
Baltimore Conference
and the
Board of Education of The Methodist Church

OFFICERS OF THE BOARD OF TRUSTEES

BISHOP EDGAR A. LOVE, Chairman
JUDGE MORRIS A. SOPER, Chairman Emeritus
REV. NOAH W. MOORE, Vice-Chairman
JAMES H. CARTER, Secretary
JUDGE JOSEPH L. CARTER, Treasurer
REV. HOWARD L. CORNISH, Director
DR. MARTIN D. JENKINS, President Morgan State College

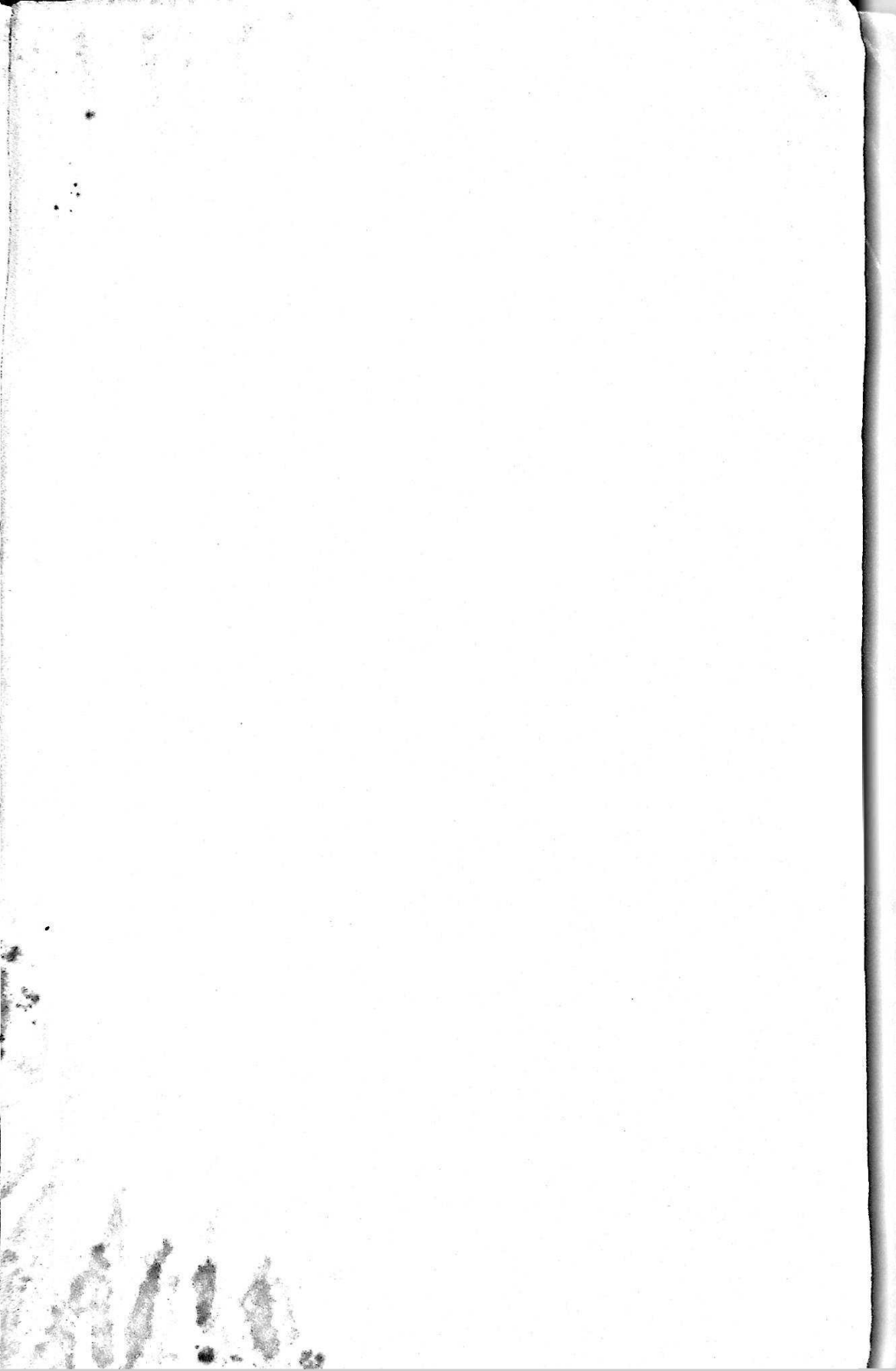

FRIENDSHIP HOUSE

3902 SPRUCE ST.

PHILADELPHIA, PA.

Now sponsored and maintained as the Missionary project of the Woman's Society of Christian Service of the Delaware Conference of The Methodist Church.

• • •

It provides a safe comfortable Christian Home for the girl or young woman away from her own home.

• • •

Conveniently located for the domestic business or student resident to reach her work or school.

• • •

Rates are very reasonable for residents—guests or tourists.

• • •

For Information Write the Superintendent

MRS. FLORIDA GRAVES

1869

1959

CLARK COLLEGE

ATLANTA, GEORGIA

*Ninety Years of Service in the Training of Youth for
Social Responsibility and Leadership*

The College Provides:

- Liberal arts training in twelve major fields
 - Religious teachings for a Christian life and service
 - Opportunities for wholesome social activities
 - Some financial assistance, including National Methodist Scholarships, loans, work-aid, etc.
-

The College holds membership in the Southern Association of Colleges
and Secondary Schools

For information regarding admissions, write:

**THE REGISTRAR
CLARK COLLEGE
ATLANTA 14, GEORGIA**