

OFFICIAL JOURNAL
AND
YEAR BOOK
OF THE
DELAWARE CONFERENCE
OF THE
METHODIST CHURCH

Ninety-Ninth Session
1961

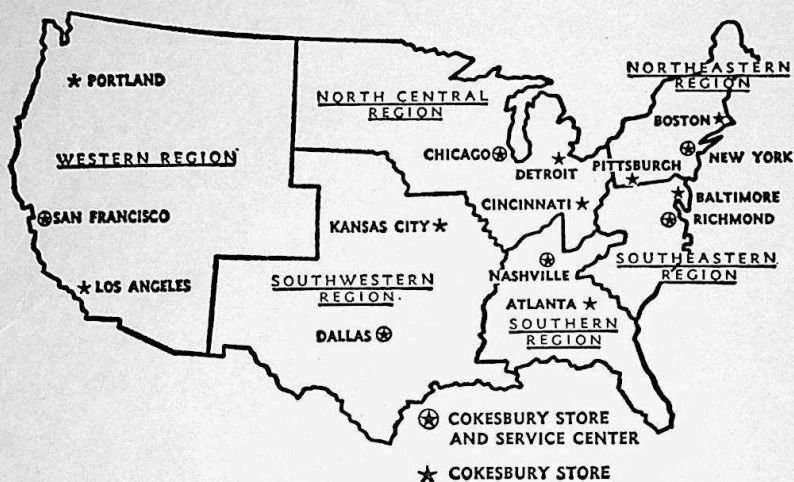

The New Cokesbury Gives You Faster and Better Service!

THE NEW COKESBURY . . . your headquarters for all your church and church school supplies, now gives you faster and better service by mail order, telephone, or personal shopping.

Visit your store—see and choose what you want right from our shelves. Or you may telephone your order for prompt service.

You are invited to shop by mail, too; our Regional Service Center offers you better service, larger stocks, than ever. Get your free copies of these catalogs:

- Church Supplies
- Look at the Books
- Spring and Easter
- Church Music
- Vacation School Materials
- Audio-Visuals
- Methodist Books
- Church School Literature
- Christmas Catalog
- Church Library

This is your invitation to shop at the Store or by mail—your pleasure is our business . . . serving The Methodist Church and its people since 1789.

Cokesbury 

NORTHEASTERN REGION
Send Mail Orders to Regional Service Center
150 FIFTH AVENUE • NEW YORK 11, NEW YORK
STORES

577 Boylston Street, BOSTON 16, MASS.
150 Fifth Avenue, NEW YORK 11, NEW YORK
642 Smithfield Street, PITTSBURGH 30, PENNA.

THE AMERICAN UNIVERSITY

Washington, D. C.

**PREPARING YOUNG PEOPLE
FOR THE FUTURE
IN THE PROTESTANT TRADITION**

**For Further Information
Write or Visit**

**OFFICE OF THE DIRECTOR OF ADMISSIONS
THE AMERICAN UNIVERSITY
WASHINGTON 16, D. C.**

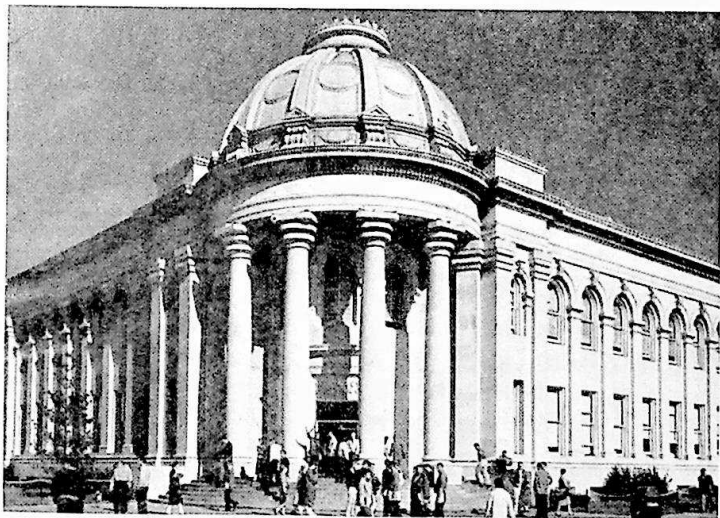

MCKINLEY BUILDING

The American University, Washington 16, D. C.

The Future Belongs To Those Who Prepare For It . . .

PREPARE AT

Morristown College

MORRISTOWN, TENNESSEE

Morristown College, a Methodist, junior, co-educational institution, has a program of education geared to prepare young men and women to more fully achieve socially responsible behavior, to be alert in mind, sound in body, considerate of others, and endowed with a high sense of duty, honor and loyalty to God and country. The educational philosophy of the college is the building of Christian character.

PREPARATORY COURSES—Pre-Law, Pre-Nursing, Pre-Medicine, Pre-Engineering, Homemaking, and Liberal Arts Education.

Morristown College offers you the opportunity to prepare for terminal education in Secretarial Science, with courses in Business Law, Business English, Business Mathematics, Typing, Shorthand, Secretarial Procedures and Office Internship. Students who prefer to continue their training may have their credits transferred to a senior college or university.

The college offers an Associate in Arts degree for two years' work.

OUR COST FOR TWO SEMESTERS IS \$599.00. The actual cost to educate a boarding student at Morristown College is approximately \$1,200.00 a year. The generous support of The Methodist Church makes it possible for us to educate you at half the cost, which is approximately \$599.00. This includes tuition, all meals, and room.

A limited number of scholarships, workships, and National Defense Loans are available to students who are in need of financial assistance and to those who show signs of promise.

Morristown College is approved by the Southern Association of Colleges and Secondary Schools, and the Departments of Education of the States of Tennessee, North Carolina, Virginia, Kentucky, Georgia, and West Virginia, as a Class "A" teacher-training junior college.

For information concerning admission, scholarships, and loans contact:

Mr. P. A. Edwards, Dean

Morristown College
Morristown, Tennessee

For general information contact:

Dr. Elmer P. Gibson, President

Morristown College
Morristown, Tennessee

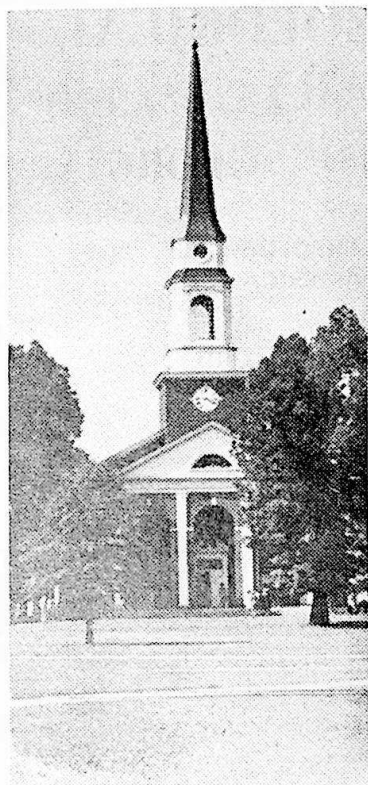

BENNETT COLLEGE
Greensboro, N. C.

Dr. Willa B. Player
President

*a distinctive college
for women*

A four-year accredited Class "A" Liberal Arts College, Holding Full Membership in the Southern Association of Colleges and Secondary Schools.

CURRICULUM

- The Humanities
- The Sciences
- The Social Sciences

UNIQUE PROGRAM IN PRE-MEDICAL EDUCATION

For Further Information Write:

DIRECTOR OF ADMISSIONS, Bennett College,
Greensboro, N. C.

Opening Date for Fall Semester, Sept. 14, 1961

GAMMON THEOLOGICAL SEMINARY

ATLANTA + + GEORGIA

**AN OUTSTANDING THEOLOGICAL
SEMINARY IN AMERICA**

for the

**TRAINING OF MINISTERS AND
CHRISTIAN WORKERS**

Courses of Study

1—Courses leading to the degree of Bachelor of Divinity and open to college graduates.

2—Courses leading to the degree of Master of Religious Education and open to women and men who are college graduates and desire to be trained for Christian Service.

3—The Department of Missions provides training for men and women for service in the Foreign and Home Missions Fields.

For further information write:

**GAMMON THEOLOGICAL
SEMINARY**

Atlanta, Georgia

Master J. Wynn, President

Official Journal and Year Book
of the
DELAWARE ANNUAL CONFERENCE
The Methodist Church

NINETY-NINTH SESSION

Twenty-second Session after Unification

HELD IN

TINDLEY TEMPLE METHODIST
CHURCH

Fitzwater and Broad Streets, Philadelphia, Pa.

May 23 - 28, 1961

DAILY PROCEEDINGS

EDGAR A. LOVE, D.D., LL.D.
President

JOSHUA E. LICORISH
Secretary

PRICE \$1.00

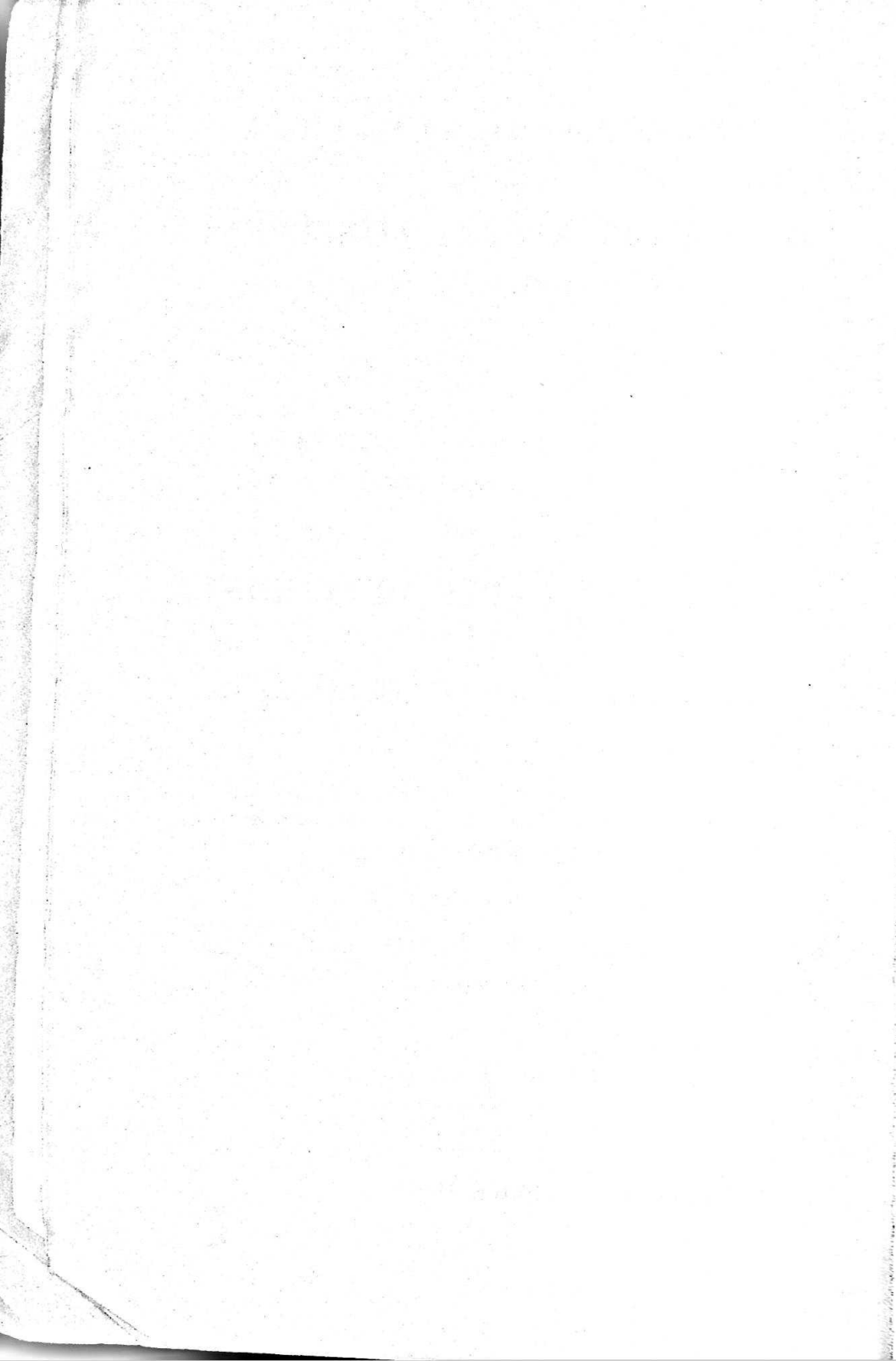

Table of Contents

The contents of this issue of the Conference Minutes are a record of the proceedings of the Delaware Annual Conference of The Methodist Church for the year 1960-61, arranged according to the recommendations of paragraph 658 of the *Discipline* of 1960.

I. Officers of the Annual Conference	9
II. Boards, Commissions and Committees	10
Rolls of Members	
Alphabetical Roll of Conference Members	17
Probationers	20
Supply Pastors	21
Lay Members	24
III. Journal of Daily Proceedings	30
Certificate of Ordination	45
Resolutions	46
IV. The Disciplinary Questions	52
V. The Appointments	61
VI. The Reports	
A. The District Superintendents	
Composite Report	64
Dover District	73
Easton District	78
Philadelphia District	82
Salisbury District	83
Wilmington District	87
B. Boards, Commissions and Committees	
1. Committee on Conference Relations	92
2. Commission on World Service and Finance	93
3. Director of Stewardship	99
4. Commission on Promotion and Cultivation	100
5. Board of Missions	102
6. Board of Pensions	107
7. Board of Education	123
8. Board of Evangelism	133
9. Board of Lay Activities	134
10. Board of Trustees	136
11. Board of Hospitals and Homes	138
12. The Golden Cross Society	141
13. Board of Christian Social Concerns	142
14. Commission on Christian Vocations	154
15. Commission on Town and Country Work	157
16. Television, Radio and Film Commission	159
17. Commission on Worship	160
18. Minimum Salary Fund	161
19. Delaware Conference History	162
20. Centennial Celebration Committee	163
21. Committee on Entertainment	164
C. Other Reports	
1. Woman's Society of Christian Service	164
2. Area Administrative Secretary	166
3. Philadelphia Council of Churches	167
4. Delaware State Council of Churches	168
5. Church Aid and Missions	169
D. Statistical Tables	174
VII. Memoirs	196
VIII. In Memoriam	202
IX. Historical	
Conference Sessions	203
Chronological Roll of Conference Members	205

X. Miscellaneous	207
Conference Rules of Order	207
The Directory	
Widows of the Conference	211
Board of Lay Activities	213
Church Lay Leaders	214
Local Preachers	219
Certified Lay Speakers	224
Church School Superintendents	229
Conference Officers—Woman's Society of Christian Service	234
Wesleyan Service Guild	239
District Presidents—Woman's Society of Christian Service	234
District Secretaries—Wesleyan Service Guild	240
Local Presidents—Woman's Society of Christian Service	234
Local Presidents—Wesleyan Service Guild	240
Presidents of Methodist Men	240
Young Adult Fellowship Officers	244
Conference	244
Local Church Presidents	244
Methodist Youth Fellowship	245
Conference Officers	245
Local Church Presidents	245
XI. Pastoral Records	
Conference Members	249
Probationers	256
Approved Supply Pastors	257
XII. Index	260



BISHOP EDGAR A. LOVE
Our Presiding Bishop

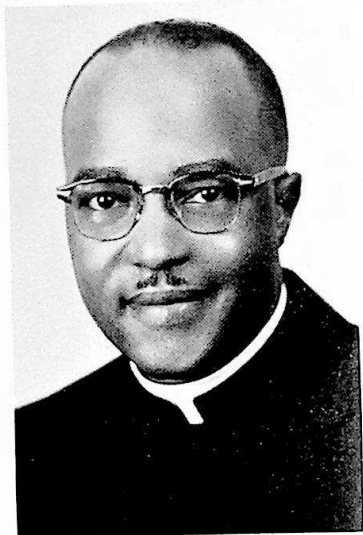

WALTER R. HAZZARD
Host Pastor

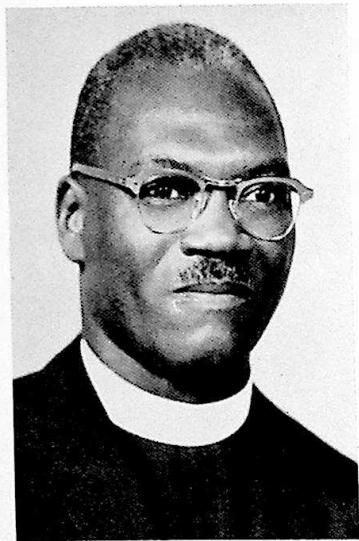

JOHN R. SHOCKLEY
*Superintendent,
Wilmington District*



EARL H. CRAMPTON
*Conference Director, Christian
Social Concerns*

I. Officers of the Conference

Presiding Bishop

EDGAR A. LOVE, D.D.
828 N. Carrollton Ave., Baltimore 17, Md.

Secretary

JOSHUA E. LICORISH
3849 N. Eighteenth Street
Philadelphia 40, Pa.
Telephone—Baldwin 9-3710

Assistant Secretaries

DePriest W. Whye, E. A. Hughes, Cyrus W. Perry, Frederick D. Arnold,
Mrs. Helen H. Dobson, Mrs. Harrilese D. Miles, Mrs. Matilda M. Jackson,
Herbert A. Wise, Randolph Fisher

Statistical Secretary

SAMUEL E. PARKER
1509 N. 20th St., Philadelphia 21, Pa.

Assistant Statistical Secretaries

Claude Edmonds, Edwin Ellis, W. E. Marks, Elmer T. Hawkins,
Mrs. Helen C. Waters, William R. Mayberry, L. C. Brown,
Hyland Frisby, David Briddell, G. W. Taylor, Hori Spencer, Mrs.
Kathleen Purnell, Mrs. Dorothy J. Townsend, S. G. Fullman

Treasurer

JOSEPH E. DUNN
4715 Duffield Street, Philadelphia 24, Pa.

Assistant Treasurers

Miss Florence G. Wilson, Augustus Chancy, Roland Grant,
Omar C. Jones, H. R. Snead

Edmonds, C. E. Jordan, H. H. Nichols, C. W. Cannon, G. O. Commodore, O. H. Spence, J. B. Redmond.
 Laymen: H. D. Brown, W. T. Kiah, Miss Evelyn Waters, Mrs. Claudia Whar-
 ton, James Dashfield, Mrs. Helen Crippen, Miss Vivian Long.
 Members at Large: H. M. Deas, Secretary; H. D. Davis, W. P. Johnson, C. L.
 Carrington, Mrs. Kathleen Purnell, Miss Sallye Derrickson, C. Leonard
 Miller, S. P. Sanders.
 Pres., W.S.C.S.; Secretary, Wesleyan Service Guild;
 W.S.C.S., Christian Social Relations, Secretary; Youth Chairman, Christian
 Citizenship; Chairman, Lay Activities; and
 District Directors: Dover: Leroy Hamilton; Easton: Mrs. Thelma Alford;
 Philadelphia: Miss Evelyn Waters; Salisbury: Mrs. Alberta Carey; Wil-
 mington: C. E. Kincade.

9. COMMITTEE ON INVESTIGATION (931)

Charles Molock, Omar C. Jones, Rupert Adams, Claude Edmonds, J. O. Stanley.
 (Reserve members), J. I. Williams, H. T. Moody, C. A. Elder.

10. BOARD OF MISSIONS (1295)

R. L. Cordery, Chairman: O. H. Spence, R. A. Adams, H. D. Davis,
 Secretary; J. I. Williams, R. B. Thompson, W. H. Greene, H. P. Johns,
 A. Chancy, D. R. Fletcher, Harry Blackson, C. L. Carrington, J. E. Licorish,
 Mrs. Lenora Robins, W. C. Strother, Mrs. Helen Loatman, Theasdar Murray,
 Mrs. Helen Crippen, Mrs. Carrie Henry, Marian Glenn, Rita Bryant, Justine
 Pinder, Roy Bond.

11. COMMISSION ON WORLD SERVICE AND FINANCE (791)

F. D. Jones, Chairman; Mrs. Cleo Henry, Secretary; S. P. Sanders, John
 Gross, E. S. Jewett, Sallye Derrickson, T. M. Booth, Robert Thomas, T. C.
 Jones, A. J. Dredden, Milton T. Young.

12. COMMISSION ON TOWN AND COUNTRY WORK (1231-1)

Augustus Chancy, Chairman; E. A. Hughes, Secretary; J. E. Licorish, H. A.
 Bailey, T. A. Geter, Dewey Townsend, W. H. Greene, S. S. Tatem, Eugene
 Clark, Roy Pinkett, Carlton Parker, H. D. Davis, C. W. Derrickson, Carrie
 Henry, Martha Riley, Clarence Liggon, O. H. Spence, H. P. Johns, David
 Walston, District Superintendents.

13. COMMISSION ON CONFERENCE RELATIONS (668)

Class of 1964: J. R. Shockley, Claude A. Edmonds, Roland Grant.
 Class of 1963: R. B. Thompson, E. V. Wimberly, S. L. Jones, Chairman.
 Class of 1962: C. E. Kiah, Secretary; C. D. Gerald, S. P. Sanders.

14. COMMISSION ON CHRISTIAN VOCATION (675)

H. A. Bailey, Chairman; Miss Florence G. Wilson, Secretary; Leonard Miller,
 J. W. Elbert, C. B. Miles, R. L. Cordery, H. P. Johns, W. P. Johnson, David
 Briddell, Mrs. Alexina Hazzard, Mrs. Inez Harewood; Thomas Pendleton,
 J. R. Webb, H. T. Moody, W. E. Stanley, Carolyn Jackson, Secretary Mission-
 ary Personnel W.S.C.S.—Mrs. Evelyn Sterling, W. R. Mayberry, H. M. Deas.

15. COMMITTEE ON RESOLUTIONS

T. M. Booth, C. B. Miles, Chairman; Augustus Chancy, H. M. Johnson, Roy L. Pinkett, Clayton Hammond, Secretary; J. W. Mickle, John Bishop, C. C. Thomas.

16. COMMITTEE ON EQUALIZATION OF PASTORS' SALARIES

O'Connell Milbourne, E. T. Hawkins, C. W. Bagwell, E. S. Jewett, W. A. Harewood, H. P. Johns, W. G. Brown, H. R. Snead, C. E. Handy, C. E. Jordan, Florence K. Wolson.

17. COMMITTEE ON CONVOCAION OF URBAN LIFE (1305)

C. L. Carrington, Chairman; Mrs. Mary Foreman, J. L. Coleman, R. L. Cordery, J. E. Licorish, Emerson Jolly, D. W. Briddell, W. L. D. Lyght, H. H. Nichols, District Superintendents of city work.

18. COMMITTEE ON STATE OF THE CHURCH

L. H. Purnell, Chairman; C. P. Spencer, J. I. Williams, Mrs. Blanche Haynes, J. R. Webb, Miss Evelyn Waters, C. M. Stafford, R. L. Harris, Mrs. Helen Dobson, E. P. Cooke.

19. COMMITTEE ON THE STATE OF THE COUNTRY

Wm. Tasco, Chairman; C. J. Williams, H. T. Moody, Milton Young, Mrs. Hazel Turner.

**20. COMMITTEE ON CODIFYING THE LAWS AND RULES
OF THE CONFERENCE**

D. M. Collins, R. B. Thompson, Mrs. Cleo Henry, D. R. Fletcher, Miss Florence Wilson, McQuay Kiah.

21. COMMITTEE ON MEMORIALS

O'Connell Milbourne, Chairman; Herbert Wise, Mrs. Amy Redfield, M. L. McKenney, Mrs. Elsie Briddell, Henry Griffin, H. G. Chase, W. M. Tasco.

22. CONFERENCE TRUSTEES (711)

Class of 1962: M. O. Ballard, Secretary; Milton T. Young, Chairman; C. W. Derrickson, Kermit Cottman.

Class of 1963: D. R. Fletcher, Harry Blackston, Robert Poney, W. H. Greene.

Class of 1964: H. T. Moody, J. R. Webb, John Handy, Jr., Laurence Prattis.

23. COMMISSION ON PROMOTION AND CULTIVATION (755)

J. E. Licorish, Chairman; H. A. Bailey, H. P. Johns, Mrs. Mildred White, R. L. Cordery, J. R. Shockley, Mrs. Helen Loatman, Mrs. Helen Dobson, H. T. Moody, H. D. Davis, D. L. Ridout, Mrs. Carrie W. Henry, W. R. Mayberry, F. D. Jones, David Briddell, District Superintendents, Bishop E. A. Love.

24. DISTRICT COMMITTEES ON MINISTERIAL QUALIFICATIONS (695)

Dover District: Roland Grant, C. D. Gerald, D. M. Collins, Leroy Hamilton, A. J. Dredden, W. E. Stanley.

Easton District: S. L. Jones, H. R. Snead, J. I. Williams, T. C. Jones, C. A. Edmonds, C. L. Trader.
 Philadelphia District: F. D. Arnold, C. B. Miles, C. L. Carrington, H. H. Nichols, W. R. Hazzard, W. C. Strother.
 Salisbury District: S. P. Sanders, W. C. Crosse, S. E. Parker, H. E. Anderson, E. L. Ellis, J. W. Elbert.
 Wilmington District: E. V. Wimberly, F. D. Jones, W. C. Strother, Jr., G. W. Cuff, G. A. Sherman, W. L. D. Lyght.

25. COMMISSION ON WORSHIP

C. E. Jordan, Vice-chairman; Mrs. Alexina Hazzard, Secretary; H. T. Moody, Mrs. Mildred White, Miss Bernice Gardener, E. A. Hughes, Waldo Kiah, Miss Betty Holland, D. L. Ridout, Alva Keene, Edwin Ellis, J. Edward Hoy, S. S. Tatem, Emma Strother.

26A. THE RESERVE PENSION CAMPAIGN COMMITTEE

Ministers: W. C. Strother, Jr., J. E. Dunn, J. R. Shockley, F. D. Arnold, R. B. Thompson, F. D. Jones, W. A. Harewood.
 Laymen: J. H. C. Kelly, J. R. Webb, Miss Florence G. Wilson, Dr. H. T. Webb, Mrs. J. W. Jewett, H. P. Johns, J. T. Harris, Sr.

B. OFFICERS OF RESERVE PENSION CAMPAIGN

James H. C. Kelly, Executive Secretary; W. C. Strother, Chairman; Bd. of Pensions; J. E. Dunn, Treas.; district superintendents; Dover District: Mrs. Elsie Briddell, W. E. Marks. Easton District: Mrs. Thelma Alford, Sercy L. Jones. Philadelphia District: Jolly T. Harris, M. O. Ballard. Salisbury District: Howard S. Miles, Alexander Reid. Wilmington District: Miss Florence G. Wilson, G. H. McMurray.

27. COMMISSION ON MINIMUM SALARIES

W. L. D. Lyght, Chairman; Miss Florence G. Wilson, Secretary-Treasurer; F. D. Jones, C. W. Derrickson, E. T. Hawkins, W. H. Hayman, Dewey Townsend, DePriest W. Whye, District Superintendents.

28. EDITORS OF THE DELAWARE CONFERENCE HISTORY

J. E. Licorish, Editor-in-Chief, W. C. Jason, Secretary; W. R. Hazzard, Alexander Reid, W. L. D. Lyght, Mrs. Mary Hudson, Daniel Ridout, H. M. Deas, G. H. McMurray, David Briddell, S. L. Jones, F. D. Arnold, J. R. Webb, Mrs. Pauline Coleman, T. H. Pendleton.

29. DISTRICT SECRETARIES OF STEWARDSHIP

Dover District: Robert Young.
 Easton District: J. L. Coleman.
 Philadelphia District: Milton T. Young.
 Salisbury District: Kermit Cottman.
 Wilmington District: Carl Still.

30. COMMITTEE ON WILLS AND LEGACIES (737-11)

Florence G. Wilson, Chairman; L. H. Purnell, Mrs. Elsie Briddell, Mrs. Amy Redfield, Mrs. Louise Cooper, J. R. Shockley, Mrs. Helen Powell, U. S. A. Polk, G. T. Jackson, H. P. Johns, Verdie M. Brown, Roy Pinkett, S. A. Bellamy.

31. COMMITTEE ON EMANCIPATION CELEBRATION

W. C. Jason, Chairman; Mrs. Theodosia Hayward, A. J. Dredde, Mrs. Effie Groomes, Howard Miles, Japeth Miles, D. M. Collins, Miss Adelyn Brown, Larry Jones, Harry Snead, H. M. Deas, J. E. Licorish, H. B. Frisby, H. T. Moody, D. L. Ridout, Wayne Cuff, DePriest Whye, C. E. Jordan.

32. COMMITTEE ON PERUSING THE DAILY JOURNAL

H. D. Brown, Chairman; F. D. Arnold, E. H. Crampton, Mrs. Dorothy Marks, Mrs. Elsie Briddell, T. H. Pendleton, Hyland Frisby, Kathleen Purnell.

33. PUBLIC RELATIONS AND METHODIST INFORMATION (1590)

D. L. Ridout, Chairman; C. E. Jordan, F. D. Arnold, W. G. Brown, W. C. Jason, T. H. Pendleton, E. T. Hawkins.

34. COMMITTEE ON STUDY OF CONFERENCE ENTERTAINMENT

H. H. Nichols, Chairman; W. R. Hazzard, Roy Pinkett, Mrs. Helen H. Dobson, Mrs. Helen Crippen, J. I. Williams, Larry Jones, Thomas Malloy, D. M. Collins, G. T. Jackson, C. W. Perry, E. L. Ellis, J. R. Webb.

**35. COMMITTEE ON STUDY OF DISTRICT SUPERINTENDENTS
SALARIES AND EXPENSES**

E. V. Wimberly, Chairman; Mrs. Kathleen Purnell, A. J. Dredde, Mrs. Effie Groomes, S. L. Jones, Mrs. Mabel Cooper, W. R. Mayberry, David Briddell, Mrs. Cleo Henry, T. M. Booth.

36. GOLDEN CROSS SOCIETY (1559)

Mrs. Beatrice Dorsey, Directress; Dover District: Mrs. Violetta Duckery; Easton District: Mrs. Blanche Jewett; Philadelphia District: Mrs. Anna Jones; Salisbury District: Mrs. Theodosia Hayward; Wilmington District: Mrs. Cleo Henry.

37. TELEVISION, RADIO AND FILM COMMISSION (1583)

D. W. Briddell, Chairman; W. L. D. Lyght, G. H. Outen, J. W. Handy, Jr., C. A. Edmonds, J. H. Harcastle, C. E. Jordan, W. C. Jason, E. T. Hawkins, J. E. Licorish, S. L. Jones, R. L. Cordery, W. R. Mayberry, Mrs. Helen Dobson, H. H. Nichols, Mrs. Thomas A. Anderson.

38. HISTORICAL SOCIETY (663)

W. C. Jason, Chairman; J. R. Webb, Mrs. H. C. Waters, J. E. Licorish, E. L. Ellis, C. L. Carrington, McQuay Kiah, Carl Still.

39. DELAWARE COUNCIL OF CHURCHES, GENERAL ASSEMBLY

Ministers: G. H. McMurray, C. W. Bagwell.
Laymen: Mrs. Cleo Henry, T. A. Jeter.
Superintendents of Dover and Wilmington Districts.

40. NEW YORK AREA METROPOLITAN PLANNING COMMISSION

C. L. Carrington, H. M. Deas, R. L. Cordery, W. R. Hazzard, Hugo Haydorn.

41. GREATER PHILADELPHIA COUNCIL OF CHURCHES

Henry H. Nichols, Joshua E. Licorish.

42. COMMITTEE ON PUBLISHING INTERESTS (1158)

Ex-officio: Bishop Edgar A. Love, Daniel L. Ridout.

Members-at-Large: C. A. Edmonds, H. D. Brown.

District Representatives: Mrs. Isaac Crippen, Mrs. Hester Opher, Mrs. Harrilese Miles, Carrol Scott, Miss Florence G. Wilson.

43. COMMITTEE ON CENTENNIAL CELEBRATION

D. R. Fletcher, Chairman; W. L. D. Lyght, Vice-chairman; G. H. McMurray, Treasurer; Miss F. G. Wilson, Secretary; R. L. Cordery, G. O. Commodore, Mrs. Kathleen Purnell, Mrs. Helen Waters, Mrs. Elsie Briddell, A. J. Dredden, C. A. Edmonds, C. L. Trader, W. E. Stanley, W. C. Strother, Jr., J. W. Elbert.

44. COMMITTEE ON STUDY OF MINIMUM SALARY

D. W. Briddell, Chairman; G. H. Outen, Elmer T. Hawkins, Mrs. H. C. Waters, W. L. D. Lyght, Mrs. Beatrice Kiah.

ROLLS OF CONFERENCE MEMBERS

MINISTERIAL

The letters indicate: D, Deacon; DS, District Superintendent; E, Elder; R, Retired; Sy, Supernumerary. The date indicates the year of admission on trial into the ministry of The Methodist Church or from the ministry of another church.

1956	Adams, Rupert A.	E	7540 Pleasant Ave., Delair, N. J.
1938	Anderson, Howard E.	E	203 S. Queen St., Chestertown, Md.
1949	Arnold, Frederick D.	E	47 Fountain Ave., Trenton 8, N. J.
1938	Bagwell, Clarence W.	E	409 W. 6th St., Laurel, Del.
1933	Bailey, Howard A.	E	111 Elder Ave., Yeadon, Pa.
1951	Baker, Lester V.	E	1133 Lincoln Place, Brooklyn 13, N. Y.
1931	Ballard, Marion O.	E	1212 N. Redfield St., Philadelphia 31, Pa.
1945	Bishop, John E.	E	22 South Ave., Bridgeton, N. J.
1946	Bivens, Isaac B.	R	R.F.D. 3, Box 169, Easton, Md.
1947	Blakley, Malachi C.	E	3058 Limekiln Pike, North Hills, Pa.
1946	Booth, Theodore M.	E	260 Meeker Ave., Newark, N. J.
1947	Bowdoin, James R.	R	5832 Arch St., Philadelphia 39, Pa.
1954	Bridgell, David W.	E	2344 N. 17th St., Philadelphia 32, Pa.
1947	Brown, Willard G.	E	681 Communipaw Ave., Jersey City 4, N. J.
1952	Cannon, Charles W.	E	Rt. 2, Pocomoke City, Md.
1932	Carrington, Charles L.	E	139-19 111th Ave., Jamaica 35, N. Y.
1944	Chancy, Augustus	E	455 Townsend St., Wilmington 1, Del.
1935	Collins, Douglas M.	E	768 Ferry Ave., Camden 4, N. J.
1952	Commodore, George O.	E	407 Oxford St., Pocomoke City, Md.
1918	Crampton, Earl H.	R	6231 Homer St., Philadelphia 44, Pa.
1933	Crosse, S. Winston C.	E	530 W. Isabella St., Salisbury, Md.
1953	Cuff, George W.	E	811 Newport Gap Pike, Wilmington 4, Del.
1944	Davis, Hooker D.	E	745 Sewell Ave., Atlantic City, N. J.
1950	Deas, Henri M.	E	625 McDonough St., Brooklyn 33, N. Y.
1928	Derrickson, Cyrus W.	E	5307 Haverford Ave., Philadelphia 39, Pa.
1950	DeShields, Harrison	E	Alabama State College, Montgomery 1, Ala.
1922	Dix, Seldon G.	R	Bridgeville, Delaware
1950	Dredden, Albert J.	E	Flower Street, Berlin, Maryland
1922	Dunn, Joseph E.	E	4715 Duffield St., Philadelphia 24, Pa.
1956	Edmonds, Claude A.	E	4 Pine St., Cambridge, Md.

DELAWARE CONFERENCE

1929	Elbert, James W. DS	319 Poplar Hill Ave., Salisbury, Md.
1938	Elder, Curtis A. E	136 Hickory St., Orange, N. J.
1954	Ellis, Edwin L. E	111-54 132nd St., South Ozone Park 20, N. Y.
1945	Fisher, Randolph E	24 Sarah St., Ossining, N. Y.
1934	Fletcher, Dennis R. E	1701 Arch St., Philadelphia 3, Pa.
1925	Geddis, George E. E	5015 Chapel Ave., Merchantville, N. J.
1928	Gerald, Charles D. E	804 E. Third St., Seaford, Delaware
1926	Gibson, Elmer P. E	Morristown College, Morristown, Tenn.
1917	Graham, Robert A. F. R	Rt. 1, Box 390B, Crisfield, Md.
1931	Grant, Roland E	29 Church St., Bridgeville, Delaware
1958	Greene, Walter H. E	16 S. Higgins St., Easton, Md.
1919	Griffin, James O. R	111 S. Hanson St., Easton, Md.
1959	Hackshaw, Ewart C. E	R.F.D. 1, Rock Hall, Md.
1956	Hamilton, Leroy L. E	47 S. Queen St., Dover, Delaware
1959	Hammond, Clayton E. E	1546 N. 59th St., Philadelphia 31, Pa.
1942	Handy, John W., Jr. E	Office of the Staff Chaplain, Fitzsimons General Hospital, Denver 30, Colo.
1928	Harewood, William A. E	36 Fulton St., Montclair, N. J.
1942	Hazzard, Walter R. E	1451 N. 56th St., Philadelphia 31, Pa.
1945	Holmes, Edward H. E	378 Nostrand Ave., Brooklyn 16, N. Y.
1911	Horse, Samuel J. R	2605 11th St., N. W., Washington 1, D. C.
1899	Hubbard, William A. R	53 N. 56th St., Philadelphia 39, Pa.
1912	Hughes, Royal C. R	805 E. 27th St., Wilmington, Del.
1946	Jackson, George T. E	107 S. Collins St., Snow Hill, Md.
1952	Jenkins, Amos P. E	Greensboro, Maryland
1904	Johns, William H. R	58 S. Pine St., Bridgeton, N. J.
1889	Johnson, Hampton T. R	2343 N. College Ave., Philadelphia 21, Pa.
1929	Johnson, William P. E	647 S. 6th Ave., Mt. Vernon 10, N. Y.
1937	Jones, F. Donald E	1421 W. 3rd St., Chester, Pa.
1954	Jones, Omar C. E	P. O. Box 80, Marion Station, Md.
1939	Jones, Sercy L. E	2249 Oxford St., Philadelphia 21, Pa.
1943	Jones, Trevor C. E	5101 Brown St., Philadelphia 39, Pa.
1952	Jordan, C. Edgar E	5 Wyanoke St., White Plains, N. Y.
1919	Jordan, Lucius E. R	226 E. 27th St., Los Angeles 11, Calif.
1937	Kiah, Charles E. E	30½ Eakin Street, Salem, N. J.
1947	Kiah, McQuay R. E	111-46 139th St., Jamaica 35, N. Y.
1920	Kincade, Charles E. R	532 Flower St., Chester, Pa.
1940	Licorish, Joshua E. E	3849 N. 18th St., Philadelphia 40, Pa.
1916	Lockman, James O. R	Lincoln, Delaware
1930	Lyght, William L. D. E	200 E. 9th St., Wilmington 1, Del.
1926	Marks, William E. R	Route 1, Box 104, Lewes, Del.

DELAWARE CONFERENCE

19

1951	Mayberry, William R.	E	77 Girard Place, Newark 8, N. J.
1925	McBride, John E.	R	P. O. Box 308, Fruitland, Md.
1952	McClendon, James L.	E	6328 Ambrose St., Philadelphia 44, Pa.
1917	McDowell, Abraham A.	R	Vienna, Maryland
1923	McKenney, Martin L.	E	1603 Walnut St., Chester 8, Pa.
1938	McMurray, George H.	E	1718 Arctic Ave., Atlantic City, N. J.
1932	Mickle, Joshua W.	E	Box 52, Marion Station, Md.
1928	Milbourne, O'Connell	E	121 White Horse Pike, Lawnside, N. J.
1921	Miles, Clemon B.	R	210 Talbot St., St. Michaels, Md.
1906	Miles, William A. T.	R	115 E. 4th St., New Castle, Del.
1958	Miller, Nathaniel L.	E	RFD 3, Box 23, Berlin, Maryland
1946	Mills, William C. R.	E	Rt. 1, Worton, Maryland
1946	Molock, Charles H.	R	5116 Merion Ave., Philadelphia 31, Pa.
1945	Moody, Herman T.	E	1707 W. 3rd St., Wilmington 5, Del.
1940	Nichols, Henry H.	E	328 W. Earham Terrace, Philadelphia 44, Pa.
1956	Outen, George H.	E	3526 N. 18th St., Philadelphia 40, Pa.
1947	Parker, Samuel E.	E	1509 N. 20th St., Philadelphia 21, Pa.
1916	Peaco, John I.	R	1804 W. 8th St., Wilmington 5, Del.
1950	Pendleton, Thomas H.	E	55 South Ave., Bridgeton, N. J.
1929	Perry, Cyrus W.	E	121 W. Bayview Ave., Pleasantville, N. J.
1910	Quillin, Daniel S.	R	Rt. 2, Spring Hill Rd., Salisbury, Md.
1909	Raisin, Malachi	R	2012 Parkwood Ave., Richmond 20, Va.
1925	Redmond, John B.	E	1310 Lovering Ave., Wilmington 6, Del.
1916	Reid, Alexander	R	Route 2, Eden, Maryland
1924	Ridout, Daniel L.	E	828 N. Carrollton Ave., Baltimore 17, Md.
1947	Ross, Thomas L.	E	Fruitland, Md.
1916	Russum, John H.	R	1216 Tatnall St., Wilmington 1, Del.
1947	Sanders, Samuel P.	E	214 W. Maryland Ave., Crisfield, Md.
1952	Sherman, Gilbert A.	E	242 Washington St., Mt. Holly, N. J.
1937	Shockley, John R.	DS	412 N. Clayton St., Wilmington 5, Del.
1948	Snead, Harry R.	E	425 Bethune Drive, Wilmington 1, Del.
1918	Spence, Oliver H.	R	58 S. Queen St., Dover, Del.
1934	Spencer, Charles P.	E	407 E. Madison Ave., Magnolia, N. J.
1912	Stanley, James O.	E	1315 Cleveland St., Philadelphia 46, Pa.
1919	Stanley, Walter E.	DS	880 Forest St., Dover, Delaware
1922	Stewart, Thomas D.	R	6 St. Nicholas Terrace, New York 27, N. Y.
1932	Strother, William C., Jr. .	DS	6119 Ellsworth St., Philadelphia 43, Pa.
1945	Tasco, William M.	E	R.F.D. 7, Fordville Rd., Bridgeton, N. J.

DELAWARE CONFERENCE

1951	Tatem, Samuel S.	E	33 Broad St., Princess Anne, Md.
1929	Thomas, Charles C.	E	3401 Gwynn Falls Parkway, Baltimore 16, Md.
1930	Thomas, William C.	E	4037 Brown St., Philadelphia 4, Pa.
1917	Thompson, Ralph B.	E	1828 N. Camac St., Philadelphia 22, Pa.
1901	Thompson, W. C.	R	5837 Race St., Philadelphia 39, Pa.
1934	Trader, Crawford L.	DS	420 E. Dover St., Easton, Md.
1927	Wallace, Isaac W.	E	R.F.D. 1, Millington, Md.
1957	Watkins, Readus J.	E	Achimota School, P. O. Box 11, Achi- mota, Ghana, West Africa
1954	Whye, DePriest W.	E	6102 Carpenter St., Philadelphia 43, Pa.
1950	Wilkins, Samuel L.	E	229 S. 58th St., Philadelphia 39, Pa.
1935	Williams, Carson J.	E	314 North St., Seaford, Del.
1945	Williams, Joseph I.	E	323 Broad St., Salisbury, Md.
1947	Willis, Charles L.	E	Bank St., Nanticoke, Maryland
1940	Wimberly, Edgar V.	E	922 Lombard St., Wilmington 1, Del.

PROBATIONERS

1960	Carey, Abraham R.	D	Gammon Theological Seminary, At- lanta, Ga.
1961	Coleman, John W.	D	1912 W. Godfrey Ave., Philadelphia 41, Pa.
1960	Cooper, Quincy D.	D	329 Park Ave., Lewes, Delaware
1960	George, Eric G.	D	Royal Oak, Maryland
1961	Harris, Robert L.	E	5539 Morton St., Philadelphia 44, Pa.
1961	Hicks, Richard R.	D	Townsend, Delaware
1961	Palmer, Herbert E.	LP	1960 W. Sparks St., Philadelphia 41, Pa.
1960	Riley, Martin U.	D	Drew University, Madison, N. J.
1960	Robinson, Frank W.	D	Box 65, Melfa, Virginia
1960	Scott, Carroll	E	Rt. 1, Box 88, Quantico, Md.
1961	Waters, Floyd E.	D	515 Vandever Ave., Wilmington, Del.

PLEASE NOTIFY THE SECRETARY OF CHANGE IN ADDRESS

APPROVED SUPPLY PASTORS

1959	Barclay, Howard F.	D	Box 20, Nanticoke, Md.
1943	Bellamy, Samuel A.	E	22 St. Charles Pl., Brooklyn 16, N.Y.
1957	Berry, Adolphus A.	D	Waterworks St., Quinton, N. J.
1942	Brooks, Milton D.	E	1498 Princess Ave., Camden 3, N. J.
1949	Brown, Lawrence C.	E	122 E. Lake St., Middletown, Delaware
1944	Browne, Charles W. D. . . .	D	852 N. Moss St., Philadelphia 39, Pa.
1951	Bryant, Commander R.	E	Route 3, Chestertown, Maryland
1942	Caldwell, Robert S.	E	Queenstown, Maryland
1961	Cameron, Thomas E.	D	453 Bradley St., Chester, Pa.
1951	Caulk, Jacob C.	E	53 W. Fourth St., New Castle, Del.
1955	Chase, Harvey G.	E	R.F.D. 1, Box 119, Cordova, Md.
	Coltraine, Leslie W.		Ridgely, Maryland
1955	Conway, James A.	D	Tyaskin, Maryland
1956	Cooke, Edgar P.	LP	Route 2, Cambridge, Md.
1951	Croswell, Roger T.	E	Withams, Virginia
1949	Dennis, Robert Wayne	E	RFD, Eden, Maryland
1950	Fisher, Horace J.	E	15 Emlen Ave., Lawnside, N. J.
1935	Foster, Emmons N.	E	Church Creek, Maryland
1928	Fullman, Stephen G.	E	408 Mantua Ave., Woodbury, N. J.
1951	Gibbs, Marie (Mrs.)	D	R.F.D. 1, Worton, Maryland
1942	Hackett, Thaddeus	E	114 Milby St., Harrington, Del.
1942	Hall, Harvey T.	E	Trappe, Maryland
1954	Handy, Clarence E.	E	Tyaskin, Maryland
1955	Henry, Phillip A.	E	R.F.D. 2, Chestertown, Md.
1954	Hickman, Jessica W. (Mrs.)	E	P. O. Box 47, Temperanceville, Va.
1952	Hilton, Paul R.	E	Millington, Maryland
1940	Hughes, Edward A.	E	Market St., P. O. Box 334, Oxford, Md.
1960	Hundley, Mary D. (Mrs.) . .	D	Talbot St., St. Michaels, Md.
1948	Jackson, Edward H.	E	Route 1, Box 63, Church Hill, Md.
1949	James, Ophelia O. (Mrs.) . .	E	Route 1, Golts, Maryland
1957	Jolly, Emerson M.	E	P. O. Box 26, Stockton, Maryland
1942	Jones, Lewis R.	E	R.F.D. 2, Mardela Springs, Md.
1959	Lambert, Harvey J.	E	P. O. Box 67, Horntown, Va.
1957	Landrum, Clifford E.	E	1311 Fitzwater St., Apt. 14 A, Philadelphia 46, Pa.
1955	Lee, Edward W.	E	Route 1, Salisbury, Maryland
1955	Lee, Jeremiah R.	E	Box 74A, Route 1, Crisfield, Md.
1952	Lewis, David T.	E	331 North St., Seaford, Delaware
1941	Mills, Walter J.	E	Route 2, Box 229, Onancock, Va.
1960	Molock, Olen L.	D	Preston, Maryland
1951	Murray, Theasdar M.	E	R.F.D. 1, Cambridge, Maryland
1955	Opher, Hester R. (Mrs.) . . .	E	Route 1, Box 153, Easton, Md.
1958	Pinder, Carvilla M. (Mrs.)	D	R.F.D. 2, Hurlock, Maryland
1945	Purnell, Levin H.	E	Box 45, Girdletree, Maryland
1954	Randolph, Eugene T.	D	1836 Christian St., Philadelphia 46, Pa.
1949	Redfield, Amy N. (Mrs.) . . .	E	1257 Dean St., Brooklyn 16, N. Y.
1945	Slacum, Albert H.	D	R.F.D. 3, Box 93, Trappe, Md.

DELAWARE CONFERENCE

1955	Slade, Mary L. (Mrs.)	D	395 Kosciusco St., Brooklyn, N. Y.
1947	Spencer, Hori W.	E	R.F.D. 1, Quantico, Maryland
1955	Stafford, Cyrus M.	E	Chester, Maryland
1955	Stanley, George L.	E	Federalsburg, Maryland
1949	Stanley, Nelson C.	E	East New Market, Maryland
1942	Taylor, George W.	E	Clarksville, Delaware
1944	Wallace, Rayfield T.	E	Still Pond, Maryland
1953	Webster, Joseph J.	E	108 Milburn St., Elkton, Maryland
1945	White, Isaac H.	E	R.F.D., Crisfield, Maryland
1960	White, Mildred E. (Mrs.)	D	206 N. Kirkwood St., Dover, Del.
1950	Wilson, George B.	E	P. O. Box 1, Wattsville, Virginia
1948	Young, Charles I.	E	135 N. 9th St., Darby, Pa.

Student Approved Supply Pastors

1961	Dennis, Roland W.	D	R.F.D. Eden, Maryland
1960	Greene, Kenneth H.	LP	Dames Quarter, Maryland
1959	Jackson, Kenneth L.	D	
	C. Leonard Miller	LP	240 E. Dorset St., Philadelphia 19, Pa.
1956	Parker, Carlton H.	D	R.F.D. 1, Bridgeton, N. J.

Part Time Approved Supply Pastors

1956	Amey, Woodrow L.	D	1911 W. Ingersoll St., Philadelphia 21, Pa.
1960	Carter, Thomas E.	LP	1927 Spencer St., Philadelphia 41, Pa.
1945	Gee, William M., Jr.	D	4916 Aspen St., Philadelphia 39, Pa.
1960	Gibson, Douglas	D	1517 Park Ave., Philadelphia 21, Pa.
1947	Jackson, John R.	E	1938 N. Warnock St., Philadelphia 22, Pa.
1959	Simpson, Irene S. (Mrs.)	D	128 Remington Pl., New Rochelle, N. Y.
1959	Staten, William	LP	Hurlock, Maryland

Retired Supply Pastors

1942	Armstrong, Samuel E.		Box 58, Trappe, Maryland
1923	Ayers, John T.		1451 N. 56th St., Philadelphia 31, Pa.
1943	Bell, Gertrude V. (Mrs.)		Box 4, Berlin, Maryland
1937	Boggs, Alexander L.		2136 N. 7th St., Philadelphia 22, Pa.
1950	Brown, Rachel C. (Mrs.)		Route 1, Golts, Maryland
1943	Coffey, Adah W. (Mrs.)		P. O. Box 122, Berlin, Maryland
1944	Cottingham, C. H.		Church Creek, Maryland
1947	Farrare, Alfred F.		Route 1, Box 52, Cambridge, Md.
1941	Hyland, Marion V.		321 Delaware Ave., Salisbury, Md.
1943	Johnson, Ernest J.		311 W. Martin St., Snow Hill, Md.
1940	Jones, Grover N.		Route 1, Salisbury, Maryland
1946	Jones, Lewis H.		R.F.D. 2, Mardela Springs, Md.
1939	Nichols, William A.		Oxford, Maryland
1943	Whittington, Robert C.		
1923	Wright, Van B.		Linkwood, Maryland

DELAWARE CONFERENCE

23

Supply Pastors

1961	Nichols, Houx H.	D	P. O. Box 191, Sharptown, Md.
1961	Roberts, James	LP	32 Aurora St., Easton, Md.
1961	Wilcher, John H.	LP	409 Gay St., Denton, Md.
1961	Young, Haswell G.	LP	Pine St., Delmar, Delaware

PLEASE NOTIFY THE SECRETARY OF CHANGE IN ADDRESS

LAY MEMBERS AND RESERVE LAY MEMBERS
OF THE ANNUAL CONFERENCE

(Second person named is Reserve Lay Member)

(* Registered attendance at Conference)

DOVER DISTRICT

- Bridgeville: Bradford Cannon, Bridgeville, Delaware
Mrs. Dora Dredden, Bridgeville, Delaware
Bridgeville Ct.: * Mrs. Alphonsa Evans, Rt. 2, Bridgeville, Del.
Mrs. Hattie Batson
Chestertown: * William Hamilton, 132 Prospect St., Chestertown, Maryland
Elmer T. Hawkins, Chestertown, Maryland
Cheswold: * John Gaines, P. O. Box 77, Cheswold, Delaware
Stanley Coker, Box 98, Cheswold, Delaware
Clarksville: * Mrs. Elberta McCray, Frankford, Delaware
Mrs. Elsie Handy, Selbyville, Delaware
Coleman: * Mrs. Marie Gibbs, Rt. 1, Worton, Maryland
Mrs. Dorothy Brooks, Rt. 1, Worton, Maryland
Crumpton: * Miss Frances Winchester, Barclay, Maryland
Mrs. Mildred Wiggins, Barclay, Maryland
Delmar: * Mrs. Louise Gordy, Rt., Delmar, Del.
Emerson Holloway, 715 Dennis Street, Salisbury, Maryland
Dover: * Mrs. Ruth Dorsey, Box 52, MR 13, Dover, Delaware
M. McDowell, Dover, Delaware
Fairlee: * Mrs. Edna Miller, Rt. 2, Chestertown, Maryland
Mrs. Mary Cooper, Chestertown, Maryland
Galena: Mrs. Helen Johnson, Galena, Maryland
Harrington: * Clarence R. Dixon, Houston, Delaware
Laurel: James R. Webb, 700 Elm St., Laurel, Delaware
Joseph Randolph, West 6th Street, Laurel, Del.
Lewes: Mrs. Cora Selby, Rt. 2, Box 343, Laurel, Delaware
James Logan, Lewes, Delaware
Lincoln: * Mrs. Leola P. Davis, Rt. 1, Box 166, Lincoln, Delaware
Mrs. Anna Young, Lincoln, Delaware
Mardela: * Calvin C. Byrd, R.F.D. 2, Delmar, Delaware
Milford: * Bernard Young, 304 West St., Milford, Delaware
Mrs. Helen Mitchell, Milford, Delaware
Millington: * Mrs. Hilda Ashley, P. O. Box 33, Millington, Md.
Millsboro: Mrs. Ollie Shelton, Millsboro, Delaware
Mrs. Gladis Hall, Millsboro, Delaware
Nassau: * Mrs. Catherine Bundick, P. O. Box 22, Nassau, Delaware
J. R. Cannon, Rehoboth, Delaware
Newark: Herbert Purnell, P. O. Box 73, Newark, Maryland
Aurzie Dennis, Rt. 3, Berlin, Maryland
North Berlin: * Mrs. Elsie Briddell, Flower St., Berlin, Maryland
D. L. Pitts, Berlin, Maryland
Pomona: * Mrs. Sasha Barrett, Rt. 3, Box 48a, Chestertown, Maryland
Mrs. Carrie Gilbert, Rt. 3, Chestertown, Maryland
Port Deposit: * Mrs. Blanche Rice, 804 Garfield Rd., Harve de Grace, Maryland
Mrs. Mary Townley, Port Deposit, Maryland
Rock Hall: * George A. Scott, Rock Hall, Maryland
Sassafras: * Mrs. Effie Grooms, Rt. 1, Golts, Maryland
Mrs. Katie Brisco, Warwick, Maryland
Seaford: * Robert W. Thomas, Seaford, Delaware
Mrs. Ellis Dix, Bridgeville, Delaware
Seaford Ct.: Miss Dorothy Evans, Rt. 1, Box 106, Rhodesdale, Maryland
Henry Batson, Rhodesdale, Maryland
Sharptown: * Mrs. Elsie Allen, Box 31, Sharptown, Maryland
Smyrna: Stewart Simmons, 134 N. East St., Smyrna, Delaware
South Berlin: * Mrs. Avalon M. White, Rt. 3, Berlin, Maryland
Mrs. Helen Crippen, Rt. 3, Berlin, Maryland

Still Pond: * Mrs. Louise Wallace, Worton, Maryland
 Mrs. Lillian Johnson, Still Pond, Maryland
 Townsend: * Mrs. Hattie Caulk, Townsend, Delaware

EASTON DISTRICT

Aireys: * Mrs. Hazel Molock, RFD 1, Box 108, Vienna, Maryland
 Mrs. Amy Thompson, RFD 2, Cambridge, Maryland
 Beckwith: * Mrs. Ella Johnson, RFD 3, Cambridge, Maryland
 Mrs. Nancy Chester, RFD 3, Cambridge, Maryland
 Cambridge: * John L. Coleman, 121 Pine Street, Cambridge, Maryland
 Melvin Kiah, 228 High Street, Cambridge, Maryland
 Cambridge Circuit: Mrs. Elizabeth Streeter, 421 High St., Cambridge, Md.
 Mrs. Elaine Farrare, RFD 3, Cambridge, Maryland
 Carmichaels: * Mrs. Agnes Washington, Rt. 2, Box 11, Queenstown, Maryland
 Mrs. Virginia Brittingham, Queenstown, Maryland
 Centreville: Mrs. Dorothy Gross, 427 S. Liberty Street, Centreville, Maryland
 Mrs. Evelyn Gould, RFD 3, Centreville, Maryland
 Church Creek: * Mrs. Lillie Chester, Box 163, Woolford, Maryland
 Mrs. Elizabeth Chester, Church Creek, Maryland
 Church Hill: * Mrs. Lillian Brown, RFD 2, Box 38B, Centreville, Maryland
 Mrs. Elenora Copper, P. O. Price, Maryland
 Cordova: * Mrs. Magdalene Turner, RFD 1, Box 130, Cordova, Maryland
 Gilbert Griffin, RFD 3, Centreville, Maryland
 Crapo Golden Hill: * Mrs. Mary C. McNarnara, 236 High St., Cambridge, Md.
 Mrs. Marie Cooper, Church Creek, Maryland
 Denton-Williston: Willard Brown, 210 N. 5th Street, Denton, Maryland
 Randolph Johnson, RFD 2, Denton, Maryland
 East New Market: * Mrs. Ida Bailey, Rt. 2, Box 113A, Hurlock, Maryland
 Mrs. Luhittie Pinder, RFD 1, Box 67, East New Market, Maryland
 Easton: * Mrs. Mabel Copper, 127 S. Locust Street, Easton, Maryland
 James Roberts, 32 Aurora Street, Easton, Maryland
 Easton Circuit: * Mrs. Bessie Jackson, RFD 4, Box 131, Easton, Maryland
 Miss Marie Bailey, P. O. Box 611, Easton, Maryland
 Federalsburg: * Mrs. Cassie Roach, 211 Reliance Ave., Federalsburg, Md.
 Mrs. Marian Johnson, Federalsburg, Maryland
 Greensboro: Mrs. Viola Henry, Goldsboro, Maryland
 * Mrs. Izetta M. Benson, Sunset Ave., Greensboro, Maryland
 Hurlock: * Mrs. Minnie Lake RFD, Hurlock, Maryland
 Edward Conway, Hurlock, Maryland
 Linkwood: * J. Richard Lee, RFD, Box 95, East New Market, Maryland
 Mrs. Alice Jones, Linkwood, Maryland
 Marydel: * Mrs. Emma Cain, Rt. 1, Box 132, Marydel, Maryland
 Mrs. Naomi Thomas, Marydel, Maryland
 McDaniel: Mrs. Mary Henry, McDaniel, Maryland
 * Mrs. Edith Green, Macks Lane, McDaniel, Maryland
 Miles River: Mrs. Mary C. Green, RFD 1, Easton, Maryland
 Mrs. Viola Warrick, RFD 2, Easton, Maryland
 Oxford: * Miss Mary Curtis, P. O. Box 395, Oxford, Maryland
 Miss Emma Curtis, Oxford, Maryland
 Preston: * Mrs. Isabella Foster, Rt. 1, Box 266, Preston, Maryland
 Mrs. Mabel Green, RFD 1, Preston, Maryland
 Ridgely: * Mrs. Beatrice Mosely, Ridgely, Maryland
 Mrs. Madaline Fountain, Ridgely, Maryland
 Royal Oak: * Mrs. Pauline Goldsboro, Box 27, Bellevue, Maryland
 Mrs. Lutetia Lawrence, Royal Oak, Maryland
 St. Michaels: * Elwood S. Jewett, St. Michaels, Maryland
 Mrs. Lena Nichols, St. Michaels, Maryland
 Stevensville: * Mrs. Nettie Jobes, Box 35, Chester, Maryland
 Mrs. Lucy Meredith, Chester, Maryland
 Taylor's Island: Miss Bernice Stanley, Taylor's Island, Maryland
 * Mrs. Eva C. Keene, P. O. Box 45, Madison, Md.

- Trappe: * Mrs. Bessie Wells, RFD 2, Box 65, Trappe, Maryland
 Mrs. Ella Eason, RFD 50, Trappe, Maryland
 Vienna: * Mrs. Helena Murray, RFD 1, Box 132, Vienna, Maryland
 Thomas Robinson, Vienna, Maryland
 Wittman: * Mrs. Catherine Johnson, Wittman, Maryland
 Mrs. Daisy Nichols, Wittman, Maryland

PHILADELPHIA DISTRICT

Brooklyn—

- Bethel: Mrs. Martha Gary, 557 Nostrand Ave., Brooklyn, N. Y.
 * Hilda B. Saunders, 988 Bergen St., Brooklyn 16, N. Y.
 Grace: James Rhodes, 102 Spencer St., Brooklyn, N. Y.
 John Wesley: * Mrs. Myrtle Hoskins, 788 Halsey St., Brooklyn 33, N. Y.
 Miss Ella Harewood, 169 Fenimore St., Brooklyn, N. Y.
 Newman: Mrs. Anna T. McMillan, 435 Macon St., Brooklyn 33, N. Y.
 Mrs. Ethel Strawbridge, 401 Macon St., Brooklyn, N. Y.
 Redeemer: * Mrs. Sallie Lawrence, 647 Franklin Ave., Brooklyn, N. Y.
 Jamaica-Brooks: Anthony Chase, 145-05 Lakewood St., Jamaica, N. Y.
 * Mrs. Julia E. Anderson, 172-32 126th Ave., Springfield Gardens, N. Y.
 Israel Warner, 70-17 168th St., Flushing, N. Y.
 Jersey City-Clair: Mrs. Essie Ivory, 21 Clinton Ave., Apt. 306, Jersey City, N. Y.
 * Mrs. Effie Pulliam, 489 Pacific Ave., Apt. 902, Jersey City, N. J.
 Montclair-St. Mark's: * Mrs. Matilda M. Jackson, 107 Lincoln St., Montclair, N. J.
 Mrs. Cecile Davis, 390 Orange Rd., Montclair, N. J.

Newark—

- St. John's: * Mrs. Rose Rollins, 49 Second St., Newark, N. J.
 Theodore Friedy, 357 Hunterdon St., Newark, N. J.
 St. Matthew's: * Mrs. Nora McNeil, 82 S. 13th St., Newark, N. J.
 Mrs. Eleanor White, 75 Earley Ave., Newark, N. J.
 New Rochelle-St. Luke's: * Russell Hines, 9 Ashland St., New Rochelle, N. Y.
 Mrs. Irene Simpson, 80 Winthrop Ave., New Rochelle, N. Y.

New York City—

- Butler: * James Clendennin, 1041 E. 222nd St., New York 69, N. Y.
 Joseph G. Smith, 835 229th St., New York 66, N. Y.
 Shaw: Mrs. Hannah Thomas, 3493 Third Ave., Bronx, N. Y.
 Mrs. Sallie Hicks, 256 W. 121st St., New York, N. Y.
 Orange-St. John's: * Mrs. Marie Goode, 48 Gould Ave., Newark, N. J.
 Mrs. Irene Venwright, 3 Meckes St., Springfield, N. J.

Philadelphia—

- Bethsaida: Arthur Showell, 714 S. Mole St., Phila. 46, Pa.
 Mrs. Rosa Brown, 1610 S. 57th St., Phila. 43, Pa.
 Camphor: * William C. Jason, Jr., 614 N. 56th St., Phila. 31, Pa.
 Mrs. William Hudson, 54 N. 54th St., Phila. 39, Pa.
 Christ Mission: Mrs. Mary Smith, 412 N. 7th St., Phila. 23, Pa.
 Mrs. William Maxwell, 516 S. Juniper St., Phila. 47, Pa.
 Community: * Leonard Barnett, 6219 Ellsworth St., Phila. 43, Pa.
 Mrs. Rita Bell, 5642 Rodman St., Phila. 43, Pa.
 E. Germantown-Trinity: * Mrs. Elizabeth Homily, 1983 Spencer St., Phila. 41, Pa.
 Mrs. Martha Banks, 6040 Beachwood St., Phila. 38, Pa.
 Emmanuel: * William Crippen, 6223 Morton St., Phila. 44, Pa.
 Alexander Johnson, 1921 W. Airdrie St., Phila. 40, Pa.
 Frankford-St. Thomas: Mrs. Leona Presley, 1530 Overington St., Phila. 24, Pa.
 Mrs. Victoria Sommers, 4616 Hawthorne St., Phila. 21, Pa.
 Germantown-James: * Mrs. Ethel Price, 5832 Baynton St., Phila. 44, Pa.
 Mrs. Geneva H. Summers, 6505 Musgrave St., Phila. 19, Pa.
 Haven: Everett Blackman, 2509 W. Nicholas St., Phila. 24, Pa.
 * Mrs. Alice Denmark, 1334 N. 26th St., Phila. 21, Pa.

- John Wesley: * Mrs. Harrilese I. Miles, 5755 Larchwood Ave., Phila. 43, Pa.
 Mrs. Lorraine Carnick, 826 N. Union St., Phila. 4, Pa.
 Mt. Zion: Mrs. Emmalyne Nelson, 3200 York St., Phila. 32, Pa.
 Mrs. Louvenia Wilmore, 1824 N. 13th St., Phila. 22, Pa.
 Peniel: * Mrs. L. Beatrice Dorsey, 2016 W. Oxford St., Phila. 21, Pa.
 Mrs. Carrie Atkins, 1945 Charewood St., Phila. 21, Pa.
 St. Barnabas: * Mrs. Margaret Lewis, 2122 Locust St., Phila. 3, Pa.
 Mrs. Ollie Robinson, 1907 Federal St., Phila. 46, Pa.
 Tindley Temple: * John Gross, 1514 S. 20th St., Phila. 46, Pa.
 * Otho H. James, 1244 N. Frazier St., Phila. 31, Pa.
 Ralph R. Jones, 1810 Montrose St., Phila. 46, Pa.
 Mrs. Lottie B. Wilson, 1926 Catharine St., Phila. 46, Pa.
 Tioga: * Hyland Frisby, 2305 N. 18th St., Phila. 32, Pa.
 Zoar: * Herman D. Brown, 1302 N. Park Ave., Phila. 22, Pa.
 Mrs. Emma Lewis, 657 N. 13th St., Phila. 22, Pa.
 Trenton-Asbury: * Mrs. Georgianna Bullock, 28 Sylvester St., Trenton 8, N. J.
 Mrs. Harvey Winn, 231 Berg Ave., Trenton, N. J.
 Trevoise-St. Matthew's: * Mrs. Lucy Ligon, 2639 Linconia Ave., Trevoise, Pa.
 Mrs. Mamie R. Purdie, 4352 Buckfield Terrace, Trevoise, Pa.
 White Plains-Trinity: * Mrs. Patty Shanks, 127 Fair St., White Plains, N. Y.
 Mrs. William Harris, 95 Dobbs Ferry Rd., White Plains, N. Y.
 Ossining: * Lawrence L. Thigpen, 95 State St., Ossining, N. Y.
 Alonzo Smith, 52 N. Malcolm St., Ossining, N. Y.

SALISBURY DISTRICT

- Cottage Grove: * Mrs. Madeline Robinson, R.F.D. 1, Westover, Maryland
 David Collins, Westover, Maryland
 Crisfield-Shiloh: Mrs. Blanca Cottmon, Richardson Ave., Crisfield, Maryland
 * Howard S. Miles, Box 526, Crisfield, Maryland
 Crisfield-Union Asbury: * Mrs. Addie Sterling, Box 220B, Crisfield, Maryland
 Mrs. Nettie Gerald, Marion Station, Maryland
 Dames Quarter: Hanson Wigfall, Dames Quarter, Maryland
 * Mrs. Mary M. Beckett, Box 5, Chance, Maryland
 Deal Island: Mrs. Jerome Carter, Deal Island, Maryland
 Exmore-Keller: * Mrs. Minnie Matthews, RFD 1, Box 112, Melfa, Virginia
 Mrs. Annie Bell Ward, Onancock, Virginia
 Fruitland: * Ulysses S. Polk, Sr., RFD 2, Box 4, Eden, Maryland
 E. Monroe Pollitt, Fruitland, Maryland
 Girdletree: Hasty Collick, Girdletree, Maryland
 Walter Collick, Girdletree, Maryland
 Greenwood: * Mrs. Frances Hall, RFD 1, Box 93, Pocomoke City, Maryland
 Mrs. Violet Johnson, RFD 1, Pocomoke City, Maryland
 Hopewell: Mrs. Evelyn Johnson, RFD 2, Crisfield, Maryland
 Horntown: Mrs. Beatrice Cropper, New Church, Virginia
 * Mrs. Mary M. Townsend, Box 30, Horntown, Virginia
 Leemont: Mrs. Bessie Ames, P. O. Box, Parksley, Virginia
 * Fred Wise, Route 1, Box 215, Onancock, Virginia
 Manokin: Joseph Hayman, Jr., Manokin, Maryland
 * Agnes L. Dorsey, Rt. 1, Box 53, Westover, Maryland
 Marion Station: John Handy, Marion Station, Maryland
 * Thomas E. Logan, Marion Station, Maryland
 Marumsco-Kingston: Leonard Gale, RFD, Marion Station, Maryland
 Shanley McCready, Marion Station, Maryland
 Mount Vernon: Mrs. Rowna Smith, Route 1, Princess Anne, Maryland
 * Mrs. Veda L. Lankford, Route 1, Box 101, Princess Anne, Maryland
 Nanticoke: Benjamin Waters, Nanticoke, Maryland
 Andrew Evans, Nanticoke, Maryland
 Oakville: * Elmer Collins, Route 2, Box 57, Princess Anne, Maryland
 Frank Cornish, Jr., Eden, Maryland
 Pocomoke City: * Harrison E. Matthews, 2 Sixth St., Pocomoke City, Md.
 Miss Mattie Tull, RFD 2, Pocomoke City, Maryland

- Princess Anne: * William H. Hayman, Rt. 3, Box 425, Princess Anne, Maryland
 Mrs. Irene Martin, Route 2, Box 153, Eden, Maryland
 Quantico: * William J. Morris, Jr., Rt. 1, Box 10, Hebron, Maryland
 Salisbury-John Wesley: John Birkhead, 1009 N. Division St., Salisbury, Md.
 * Mrs. Catherine B. Kiah, 509 Booth St., Salisbury, Maryland
 Salisbury-White Temple: * Mrs. Kathleen Purnell, 407 Lake St., Salisbury, Md.
 Thaddeus Bivens, 405 W. Isabella St., Salisbury, Maryland
 Snow Hill: * James C. Waters, RFD 1, Box 100, Snow Hill, Maryland
 Mrs. Susie Lampson, Snow Hill, Maryland
 Shiloh-Hutts Mem.: * Mrs. Edith Corbin, Route 2, Box 17, Snow Hill, Maryland
 Mrs. Nevada Timmons, Snow Hill, Maryland
 Stockton: Mrs. Sabra Marshall, Stockton, Maryland
 A. J. Harmon, Stockton, Maryland
 Unionville: John E. Waters, RFD 2, Pocomoke City, Maryland
 * Mrs. Juanita Teagle, RFD 2, Box 296, Pocomoke City, Maryland
 Upper Hill-Fairmount: Mrs. Parthenia King, Upper Hill, Maryland
 * Mrs. Helen H. Johnson, Box 58, Upper Hill, Maryland
 Wachapreague: John A. Elliott, Wachapreague, Virginia
 Mrs. Sadie Watkins, Wachapreague, Virginia
 Wattsville: Mrs. Elizabeth Marshall, Atlantic, Virginia
 * Mrs. Malinda White, Box 65, Wattsville, Virginia
 Whaleyville: * Nathaniel T. Handy, Box 130, Whaleyville, Maryland
 Mrs. Mary Jarmon, Whaleyville, Maryland
 White Haven: Mrs. Margaret Wainwright, Route 1, Tyaskin, Maryland
 * Mrs. Henrietta Maddox, Route 1, Box 73, Tyaskin, Maryland
 Wetipquin: Mrs. Dozzie Turner, Jesterville, Maryland
 * Mrs. Cornelia Dashields, RFD 1, Quantico, Maryland
 Withams: Mrs. Ruth Holden, Withams, Virginia
 * Mrs. Beatrice Douglas, Rt. 1, Box 2, New Church, Virginia

WILMINGTON DISTRICT

Atlantic City—

- Asbury: * Mrs. Helen Dobson, 1002 Michigan Ave., Atlantic City, N. J.
 Mrs. Edith Prideaux: 810 Arkansas Ave., Atlantic City, N. J.
 Hamilton: * Mrs. Marie Woodson: 622 Wabash Ave., Atlantic City, N. J.
 Mrs. Anita Turner: 919 Arctic Ave., Atlantic City, N. J.
 Bridgeton: * Mrs. Dorothy Morris, 51 Pine St., Bridgeton, N. J.
 Mrs. Edna Graves, 54 Orange St., Bridgeton, N. J.
 Burlington: * Mrs. Merrium Crawley, 704 Washington St., Burlington, N. J.
 W. I. Bailey, 68 W. 5th St., Burlington, N. J.
 Buttonwood-Christiana: * Mrs. Sarah Harris, Neurys Lane, Christiana, Del.
 Mrs. Agnes James, 17 Hawkins St., Buttonwood, Del.

Camden:

- James H. Glenn, 1024 Langhan Ave., Camden, N. J.
 Eighth Street: Grover James, 1026 S. 6th St., Camden, N. J.
 Ferry Ave.: Mrs. Louise Vanderhorst, 107 Branch Village, Camden, N. J.
 Mrs. Amy Milbourne, 939 Morton St., Camden, N. J.

- Cape May-Swanton: William Deakins, 836 Lafayette St., Cape May, N. J.
 Albert Gray, RFD Court House, Cape May, N. J.

Chester—

- Grace: * Mrs. Erma Goldsborough, 2320 Booker Ave., Twin Oaks, Pa.
 Mrs. Mable Johnson, 1218 Central Ave., Chester, Pa.
 St. Daniels: Alvin Swiggett, 930 Central Ave., Chester, Pa.
 * Leon Frisby, 2838 Island Rd., Phila. 42, Pa.
 Siloam: * Mrs. Nellie Allen, 718 Jeffry St., Chester, Pa.
 Mrs. Elizabeth Laws, 713 Deshong St., Chester, Pa.
 Darby: Lee H. McNeil, 150 Fairview Ave., Yeadon, Pa.
 Mrs. Ruth Crowell, 316 Mulberry St., Darby, Pa.
 Delair: Lynsey Holmes, 7565 Boulevard Ave., Delair, N. J.
 * Mrs. Frances Harris, 7320 Forrest Ave., Delair, N. J.

- Elkton: Mrs. Martha Dorsey, 226 E. High St., Elkton, Md.
 Mrs. Harriett McCade, 230 E. High St., Elkton, Md.
- Fordville: Mrs. Mary Gould, RFD 4, Bridgeton, N. J.
 Mrs. Mariam Morris, Star Route, Bridgeton, N. J.
- Grenlock-Rhodes: Edwin Davis, RFD, Blackwood, N. Y.
 Mrs. Anita Venable, Oak Ave., Berlin, N. J.
- Lawnside: Mrs. Mary C. Still, 254 E. Oak Ave., Lawnside, N. J.
 * Carl A. Still, 1218 Langham Ave., Camden 3, N. J.
- Merchantville: * Mrs. Gladys Boston, 633 Magnolia Ave., Merchantville, N. J.
 Mrs. Alice Baker, 1601 Magnolia Ave., Merchantville, N. J.
- Middletown-Delaware City: * Mrs. Helen Henry, 116 E. Lake St., Middletown,
 Delaware
 Mrs. Mary Summers, Delaware City, Delaware
- Mt. Holly: * Miss Ruth Robinson, Box 172, Deborah Hospital, Browns Mills,
 N. J.
 Lorenzo Winrow, 200 Chestnut St., Mt. Holly, N. J.
- New Castle: * Mrs. Gertrude Boulden, 45 W. 4th St., New Castle, Del.
 Mrs. Rebeca Coger, 116 E. 4th St., New Castle, Del.
- New Port, Delaware: Elwood Brooks, 239 Meadow Brook, Wilmington, Del.
 Mrs. Josephine Covington, 309 Meadow Brook Ave., Wilmington, Del.
- Odessa-Port Penn: Mrs. Ethel Hall, Port Penn, Del.
 * Mrs. Ella P. Wiggins, P. O. Box 26, Odessa, Del.
- Pleasantville-Ocean City: Mrs. Velma Lyles, 732 West Ave., Ocean City, N. J.
 Miss Ada Blacke, 112 Pennsylvania Ave., Pleasantville, N. J.
- Port Norris: Stora Chatman, Port Norris, N. J.
 Mrs. Georgia Robins, Box 200, Port Norris, N. J.
- Quinton-Springtown: * Eugene Cheek, 146 New St., Quinton, N. J.
 Mrs. Grace Hopkins, RFD 1, Bridgeton, N. J.
- St. Georges-Kirkwood: * Mrs. Lillie M. Lloyd, Kirkwood, Del.
 Mrs. Ethel Scott, St. Georges, Del.
- Salem: Mrs. Rebecca Dunn, 51 Hills Ave., Salem, N. J.
 * Mrs. Maude E. Thomas, 137 Hedge St., Salem, N. J.
- Wilmington—
 Coleman Memorial: A. O. Miller, 472 Anderson Drive, Wilmington, Del.
 * Mrs. Pearl A. Johnson, 2422 Bowers Court, Wilmington, Del.
- Ezion: * Mrs. Carrie W. Henry, 1311 Tatnall St., Wilmington, Del.
 Mrs. Wyona Lambert, 916 French St., Wilmington, Del.
- Haven: * Mrs. Blanche Cuff, 308 E. 14th St., Wilmington, Del.
 Mrs. Essie Ridout, 32 Oakmont Drive, Wilmington, Del.
- Mt. Carmel: * Mrs. Mattie Love, 115 N. Jackson St., Wilmington, Del.
 Mrs. Ellen Shepherd, 710 Kirkwood St., Wilmington, Del.
- Mt. Joy: * Mrs. Lavinia Starks, 908 S. Claymont St., Wilmington, Del.
 Mrs. Roxie Beckle, 508 New Castle Ave., Wilmington, Del.
- Woodbury-Jericho: Isaiah Kersey, Cattel Road, Wenonah, N. J.
 Mrs. Katherine Allen, 561 Mantua Ave., Woodbury, N. J.

III. Journal of Daily Proceedings

TUESDAY, MAY 23, 1961, 8:00 P.M.

Annual Conference Sermon: Worship Service was led by William R. Mayberry. The sermon was delivered by Crawford L. Trader, superintendent of the Easton District. He used the Conference and denomination's theme for the quadrennium, "Jesus Christ is Lord"; text, Phil. 2:9-11. Music was rendered by choir of Zoar Church, Philadelphia; J. Russell Robinson, Organist-Director.

WEDNESDAY, MAY 24—MORNING SESSION, 9:00 A.M.

Holy Communion: Bishop Edgar A. Love, assisted by the District Superintendents and host pastor, Walter R. Hazzard, conducted the service and administered the Sacrament of the Lord's Supper. Bishop Love delivered the meditation based on John 16-17 which gives the account of Jesus' concern and prayer for the disciples. An offering of three hundred dollars was given for the "Bishops' Appeal for Africa."

Conference Convened: The ninety-ninth session of the Delaware Annual Conference was called to order by Bishop Love.

Roll Call of ministerial and lay members was taken by card registration, and the following ministerial members registered their attendance. (Lay attendance registration will be found in Lay and Reserve Lay Members Roll.)

Adams, R. A., Anderson, H. E., Arnold, F. D., Bagwell, C. W., Bailey, H. A., Baker, L. V., Ballard, M. O., Bishop, J. E., Blakley, M. C., Booth, T. M., Bowdoin, J. R., Briddell, D. W., Cannon, C. W., Carrington, C. L., Crampton, E. H., Crosse, S. W. C., Davis, H. D., Deas, H. M., Dix, S. G., Dredden, A. J., Dunn, J. E., Edmonds, C. A., Elbert, J. W., Elder, C. A., Ellis, E. L., Fisher, R., Fletcher, D. R., Geddis, G. E., Grant, R., Greene, W. H., Griffin, J. O., Hackshaw, E. C., Hamilton, L. L., Harewood, W. E., Hazzard, W. R., Holmes, E. H., Hubbard, W. A., Hughes, R. C., Jackson, G. T., Jenkins, A. P., Johns, W. H., Johnson, H. T., Johnson, W. P., Jones, F. D., Jones, O. C., Jones, S. L., Jones, T. C., Jordan, C. E., Kiah, C. E., Kiah, M. R., Kincade, C. E., Licorish, J. E., Lyght, W. L. D., Marks, W. E., Mayberry, W. R., McBride, J. E., McClemdon, J. L., McDowell, A. A., McKenney, M. L., McMurray, G. H., Mickle, J. W., Milbourne, O., Miles, C. B., Miller, N. L., Mills, W. C. R., Molock, C. H., Moody, H. T., Nichols, H. H., Parker, S. E., Peaco, J. I., Pendleton, T. H., Perry, C. W., Quillin, D. S., Redmond, J. B., Reid, A., Ridout, D. L., Ross, T. L., Russum, J. H., Sanders, S. P., Sherman, G. A., Shockley, J. R., Spence, O. H., Spencer, C. P., Stanley, J. O., Stanley, W. E., Strother, W. C., Tatem, S. S., Thomas, C. C., Thomas, W. C., Thompson, R. B., Thompson, W. C., Trader, C. L., Wallace, I. W., Whye, D. W., Williams, J. I., Willis, C. L., Wimberly, E. V.

Probationers: Hammond, C. E., Scott, C.

Excused: Brown, W. G., Derrickson, C. W., Outen, G. H.

Approved Supply Pastors: Ayers, J. T., Armstrong, S. E., Bell, G. V., Berry, A. A., Brooks, M. D., Brown, L. C., Brown, R. C., Browne, C. W. D., Bryant, C. R., Caldwell, R. S., Cameron, T. E., Caulk, J. C., Conway, J. A., Cooke, E. P., Fisher, H. J., Gibbs, M. F., Hackett, T., Hall, H. T., Henry, P. A., Hickman, J. W., Hilton, P. R., Hughes, E. A., Hundley, M. D., Jackson, E. H., Jackson, J. R., James, O. O., Johnson, E. J., Jolly, E. M., Jones, L. R., Lawrence, L. J., Lee, E. W., Lee, J. R., Lewis, D. T., Mills, W. J., Molock, O. L., Murray, T. M., Opher, H. R., Parker, C. H., (Payne, E. N.), Pinder, C. M., Redfield, A. N., Slacum, A. H., Spencer, H. W., Stafford, C. M., Stanley, G. L., Stanley, N. C., Staten, W. M., Taylor, G. W., Wallace, R. T., Waters, L. C., Webster, J. J., White, I. H., White, M. E., Wilson, G. B.

Excused: Harris R. L., Landrum, C. E.

Organization: The area of the Conference was set to include the first eleven rows of seats across the three center sections.

Names of assistants to the Secretary, Treasurer, and Statistician were read and confirmed.

Others elected were Mrs. C. B. White as pianist, R. B. Thompson as song leader, and W. H. Johns as postmaster.

On motion of J. E. Licorish, the printed conference program was adopted as the official program, with necessary changes.

Additional lay delegates: Julia Anderson, Brooks Memorial and Otho H. James, Tindley Temple were seated as the second lay delegate from their respective churches as these churches have two ministers.

Motion approved that the Secretary should send messages to ministerial members who are absent due to uncontrollable circumstances.

Transfers: Read by Secretary as follows—C. L. Willis from East Tennessee Conference, effective June 8, 1960; Elemit A. Brooks to the New York East Conference, effective Oct. 1, 1960; E. H. Holmes from the Liberia Conference, effective Mar. 1, 1961; D. L. Williams to the East Tennessee Conference, effective Mar. 1, 1961; R. D. Crockett to South West Conference, effective, June 1, 1961.

Motion by H. H. Nichols that telegram or fraternal delegates be sent to the African Methodist Episcopal Conference now in session in Philadelphia, was approved.

Selective Patronage: On motion of H. H. Nichols, rule eight was suspended in order to consider a resolution relative to Selective Patronage.

Resolution was read and adopted with the amendment added by D. L. Ridout that "all delegates attending this Conference refrain from the use of Sunoco products until such time as it is known that the company has changed its discriminatory policy." (See Resolution 2.)

Resolution of Welcome to the Bishop, read by C. B. Miles, was approved. (See Resolution 1.)

Honor Roll of Ministers: On motion of D. L. Ridout, the delegates stood in honor of the following members who have served fifty years or more: H. T. Johnson, 72 years; W. A. Hubbard, 62 years; W. C. Thompson, 60 years; W. H. Johns, 57 years; W. A. T. Miles, 55 years; Malachi Raisin, 52 years; D. S. Quillin, 51 years; S. J. Horsey, 50 years; total years of service, 459.

Order of the Day: On motion of H. H. Nichols, Reception of classes would be the order of the day, Thursday, May 25, following the Executive Session. On motion of D. R. Fletcher, the second order would be discussion of Amendment XII and third order to be the report of Commission on Christian Social Concerns.

Proposed Changes in Conference Rules to be considered on May 25 were read by H. D. Davis as follows:

XXXII INTERAGENCY COMMITTEE composed of one representative from each board or agency be raised, whose responsibility shall be to clear dates of the respective Conference groups for the succeeding year. The Committee shall convene three months prior to the Annual Conference Session. Each agency shall defray the expense of its representative to said meeting.

XXXIII: THE ANNUAL MISSIONARY SERVICE shall be planned by the Board of Missions. The Board shall have the privilege to select the speaker.

Presented by Board of Missions

XXXIV: ORGANIZATION OF THE ANNUAL CONFERENCE:

The Secretary shall prepare the resolution of organization for the Delaware Annual Conference after consultation with the Bishop and the Cabinet. The same to be printed in the Pre-Conference Report Booklet. Other nominations may be made from the floor.

Presented by J. E. Licorish

On motion of D. R. Fletcher, the proposed changes in rules were referred to Committee on Rules to be reported to Conference for action.

Committee on Courtesy, named by Cabinet. Dover District—I. W. Wallace, Ralph Cannon; Easton District—E. A. Hughes, Dewey Townsend; Philadelphia District—W. G. Brown, H. D. Brown; Salisbury District—D. T. Lewis, Harrison Matthews; Wilmington District—J. E. Bishop, convener, Mrs. Irma Goldsborough.

Memorial Service: W. C. Strother, chairman of Board of Pensions, presided. Roll of the deceased was read by Conference Secretary as follows: Ministers—Elmer W. Dean, Frederick R. Richardson, Archie L. Scriber; Approved Supply Ministers—Aaron C. Whittington, Edward N. Washington, Samuel J. Hunter; Wife of Retired Supply Minister—Mrs. John T. Ayers. The sermon was delivered by C. P. Spencer; subject, "And Enoch Walked With God"; text, Genesis 5:24. Assisting in the service were J. R. Shockey and C. A. Edmonds.

AFTERNOON SESSION 2:30 P.M.

Devotions were led by C. E. Jordan. Subject of meditation was "The Lord of Our Faith"; text, Romans 10:8.

Welcome Service: W. R. Hazzard, host pastor, presided. Greetings were extended on behalf of the community by Mr. Milton H. Washington, Executive Secretary, Christian Street Branch, YMCA; on behalf of the local church by John Gross; and response on behalf of the Conference was given by S. L. Jones. Service was closed with singing of the hymn, "God of Grace and God of Glory."

Business Session was called to order by Bishop Love. The Bishop presented Rev. John E. Gregory, blind evangelist, who sang, "My Father Knows."

Composite Report of the District Superintendents was read by W. L. D. Lyght. (See Reports, VI. A.)

Bishop Love named H. H. Nichols, J. L. McClendon, H. A. Wise and Hyland Frisby as fraternal delegates to the A.M.E. Conference in session in Philadelphia.

On motion of D. R. Fletcher, rule eight was suspended in order to consider the report of the Centennial Celebration Committee. Report, read by Miss F. G. Wilson, was adopted with the following recommendations: That item 2 have word "consideration" changed to "consultation"; item 3, word "College" to be changed to "Council"; item 5 be referred to the Committee on Conference History; item 9, delete word "best"; item 10 be referred to Commission on World Service and Finance; delete item 11; and item 12 Goals, 3, be referred to

Board of Missions and Cabinet for implementation, Goal, 4, be referred to Board of Missions with instructions that a portion of the \$35,000, be earmarked for new congregations. (See VI. B-20.)

Invitation from Mother Zoar to be host for the Centennial Session of the Annual Conference in 1964 was extended by J. E. Licorish. On motion of H. H. Nichols this invitation was referred to the Committee on Conference Entertainment.

Check presented by the Bishop for \$2,966.85 which represented the Delaware Conference share of appropriation from the Methodist Publishing House for conference claimants. Motion by D. R. Fletcher that check be received and turned over to the Treasurer was approved.

Committee on Courtesy presented the following visitors: J. H. Touchstone, Board of Lay Activities; W. D. Lester, Board of Evangelism.

Fraternal Greetings: On motion of C. W. Perry, the Secretary was to send greetings to the Mississippi Conference in session at Gulfside, Waveland, Miss. with Bishop Charles F. Golden presiding.

Adjournment: Conference was adjourned with benediction being given by Bishop Love.

EVENING SESSION—7:00 P.M.

Anniversary of the Board of Evangelism: W. R. Mayberry, presided. Sermon was delivered by the Reverend W. D. Lester, General Board of Evangelism.

Anniversary of the Woman's Society of Christian Service: Mrs. Horace Henry, President, gave a brief annual message. Goals of the Woman's Division for the quadrennium were presented. The Conference received a clear briefing on the work of the Woman's Society of Christian Service and the Wesleyan Service Guild, with particular reference to their interrelationship. Musical selections were rendered by the Wesleyan Service Guild of Tindley Temple.

Anniversary of the Board of Hospitals and Homes, Golden Cross Society: C. B. Miles, presided. Mechanical difficulties made it impossible to show the film, "Right at Home." A discussion followed by Mrs. Lillian W. Moore, Mrs. L. Beatrice Dorsey, and E. A. Hughes on the progress being made by the Conference toward the building of a home for the aged. Aims of the Golden Cross Society were presented. The program was closed with the benediction being given by C. B. Miles.

THURSDAY, MAY 25, 1961—MORNING SESSION

Lay Delegates' Meeting at First Colored Wesley Methodist Church was called to order and devotions were led by Dewey Townsend. Hally P. Johns, Lay Leader, presided over the business session. Information was presented on the "Resolution to Merge the Baltimore Area with the Northeastern Jurisdiction" and the "Report of the Commission on Christian Social Concerns." Both were explained and discussed. J. C. Hardcastle presented information concerning the work and plans of the Board of Hospitals and Homes.

Executive Session: Devotions were led by E. L. Ellis. A meditation of hymns on the theme, "Jesus Christ Is Lord," was given.

On motion of H. H. Nichols, the bounds for the executive session was confined to ten rows of two middle sections.

In answer to voting privilege of supply pastors in executive session; the Bishop stated that approved supply pastors may have a voice but cannot be granted the privilege of voting on ministerial matters.

Report of Board of Ministerial Training was presented by D. R. Fletcher and adopted. (See IV. The Disciplinary Questions, Part II, 21-33.) Recommendation to suspend the rule that pastors over 52 are not placed on approved list was approved to accept Leslie W. Coltrane, 56, who has completed the course of study and has been on approved supply pastor lists of the Washington and North Carolina Conferences for ten years. Roland W. Dennis and Kenneth H. Greene were added to student approved supply list. Orenzo Milbourne is dropped, Clarence Guy has withdrawn, Floyd E. Waters was approved for the Wilmington District.

Committee on Conference Relations: Report, read by C. E. Kiah, was adopted. (See IV., 34-43 and VI. B-1.)

Special Privilege: J. I. Peaco asked for annuity for twenty-four additional years of service previously overlooked due to error of 2 years in his service record. Request was not granted. W. C. Strother, chairman of the Board of Pensions, called attention to the fact that retired ministers have not always been paid for their years of service as supply pastors or for years on trial. Correction of two additional years, 34 instead of 32, has been made and he currently receives full consideration for his years of service.

The importance of ministers paying the 1½% was stressed by Bishop Love.

W. C. Strother requested the retired ministers to inform the Conference Secretary of the Quarterly Conference to which they belong as required. Widows must also have membership in a local Methodist Church.

Conference Session was called to order by Bishop Love.

Reception of Members into the Conference: Received on trial—John W. Coleman, Robert L. Harris, Richard R. Hicks, Herbert E. Palmer. Admitted into full membership—Clayton E. Hammond.

Motion by W. R. Mayberry that afternoon session begin promptly at 2 P.M. and that the report of the Board of Evangelism be first order of the day following devotions was approved.

Order of the Day: Consideration of Proposed Amendment XII. Amendment was read from 1960 Discipline and explained by the Bishop. After discussion, vote was taken, 129 against and 97 for. Amendment not adopted.

Motion by H. H. Nichols that business session be extended to 12:15 in order to complete the report of Board of Christian Social Concerns was adopted.

Report of the Commission on Christian Social Concerns was read by C. L. Carrington. (See VI. B-13.) Resolution to Merge the Baltimore Area with the Northeastern Jurisdiction was read by W. R. Hazzard. (See Resolution 3 and VI. B-13.)

On motion of W. C. Jason the Conference would consider Area and Jurisdictional changes separately as the first order of the day on Friday, May 26, immediately following devotions.

On motion of E. H. Crampton, rule eight was suspended so that a resolution concerning the Freedom Riders could be read by H. M. Deas. Resolution was adopted. (See Resolution 4.)

Motions by H. H. Nichols that copies of the resolution be sent to the governors of Alabama and Mississippi and that an offering be given at the Conference as well as in the local churches were adopted.

Recommendations two and three of the report were adopted. 1 and 4 to be considered after the report of the Commission on World Service and Finance. (See VI. B-13.)

Freedom Riders offering taken in the amount of \$183.55.

Committee on Courtesy presented the following visitors: From the Washington Conference, the Reverends Kelly Jackson, J. B. A. Dyson, J. D. Foy, C. S. Briggs, W. A. Williams, R. C. Williams, F. L. Williams, W. E. Bishop, Kirklin Frazier, and C. E. Queen; J. O. Williams and I. C. Lockman, New York Conference; J. H. Larkins, First Colored Wesley Methodist Church, Philadelphia, Leon H. Sullivan, Zion Baptist Church, Philadelphia and J. J. Waters, Atlantic City. Rev. Leon H. Sullivan gave greetings for the visiting ministers.

Presentation: Rev. John J. Waters, president of the Ministerial Union of Atlantic City, presented O. H. Spence, retiring from effective conference relations, with a plaque from that organization and a check for \$25.00 from the Inter-racial Ministerial Union of Absecon Island.

Noon Address was delivered by the Reverend Frank L. Williams, pastor of Metropolitan Methodist Church, Baltimore, Md., Washington Conference. His subject was, "The New Life," text, Acts 5:20.

Benediction.

AFTERNOON SESSION—2:00 P.M.

Devotions were led by E. A. Hughes. Subject of meditation, "Jesus Christ Is Lord—A Blessing and a Challenge"; text, John 25:5-17.

Business Session was called to order by Bishop Love.

Report of Board of Evangelism, W. R. Mayberry, presided. On motion of W. R. Mayberry, C. W. Derrickson was elected Secretary of Evangelism. Report and recommendations were read and approved. (See VI. B-8.)

Dr. W. D. Lester, General Board of Evangelism, was presented and stressed the importance of the quadrennial goals in evangelism.

Hally P. Johns recommended the formation of "A Group of Twelve" in every local church, suggesting use of the book, "The Twelve," by G. Ernest Thomas.

H. H. Nichols, on request, offered prayer for C. W. Derrickson who was ill in the hospital. Mrs. Helen Loatman, treasurer of the Board, was reported unable to attend Conference on account of illness.

Financial section of the report was referred to the Commission on World Service and Finance.

Report of Board of Hospitals and Homes, J. D. Hardcastle presided. Mr. Anderson and Mr. Wright, from General Board, explained specifications of the proposed units of the Home for the Aged. (See VI. B-11.)

Consideration of raising funds for project was deferred until the report comes from World Service and Finance Commission.

Resolution on Transfer of Property, read by W. C. Strother, was adopted. (See Resolution 5.)

Motion by J. C. Hardcastle that the Conference approve fund raising project in principle and give authority of direction to the Board of Directors of Hospitals and Homes, was approved. J. C. Hardcastle and Dewey Townsend, Carrie W. Henry, and Henry H. Nichols were elected directors, Class of 1964. James Waters was elected to fill vacancy left by Roy Pinkett, Class of 1962. Cooper Comegys was elected to class of 1963 replacing Leonard Jackson.

Report of the Golden Cross Society was read by Mrs. L. Beatrice Dorsey and adopted. (See VI. B-12.)

Bishop and Mrs. Noah W. Moore, Jr., New Orleans Area, arrived and were given a standing ovation.

Excused: Mrs. Mary D. Hundley, on account of death.

Citation of Recognition was presented to Bishop Noah W. Moore, Jr., by John R. Shockley commending him upon the contribution which he made to the Delaware Conference as a member for thirty years. Appreciation and greetings were expressed by both Bishop and Mrs. Moore.

On motion by H. H. Nichols, Conference sessions would begin at 8:30 A.M. and 2 P.M. on Friday.

Bishop Love requested E. H. Crampton to preside during his absence.

Missionary Hour: R. L. Cordery, presiding. Missionary Sermon delivered by Hooker D. Davis, Subject, "Our Mission Today," text, Mark 16:15.

EVENING SESSION—7:00 P.M.

Devotions were led by Nathaniel L. Miller.

Anniversary of the Board of Missions, R. L. Cordery presided. Dr. P. C. B. Balaram of India, a staff member of the Division of World Missions of the Board of Missions, told of life in India today in this revolutionary age; of the great contributions of Mahatma Gandhi to the life of his country; and the great need of his people for food and the ability to earn a living, now that their life span has been lengthened.

Bishop Love presented Dr. Frank Laubach of Syracuse, N. Y., who represented the World Literacy and Missions Fund. Dr. Laubach of "Each One Teach One" fame gained in one hundred one nations, pointed out that a people unable to read cannot become steadfast Christians, believe in America, distrust Communism, or be self-sufficient. About twenty million teachers are needed throughout the world.

The offering given this evening would go to the World Literacy and Missions Fund.

Panel Discussion, based on the book, "Stumbling Block," was led by Mrs. Alfreda Jordan, Mrs. Cora Selby and Mrs. Natalie Hunt. H. D. Davis urged continued study of "Stumbling Block."

Presentation by R. L. Cordery made to O. H. Spence, on behalf of the Board of Missions, for his service as a member of the board for over twenty years.

Music was rendered by the choir of John Wesley Church, Philadelphia.

FRIDAY, MAY 26, 1961—MORNING SESSION, 8:30 A.M.

Devotions were led by John R. Shockley.

Committee on the Journal: Hyland Frisby reported minutes of previous day were read and corrected. Adopted.

Fraternal Greetings were received from the New York East Annual Conference.

Committee on Conference Relations Recommendation that Mrs. Adah W. Coffey and Clemon B. Miles be retired, as requested, was approved.

Excused: W. M. Staten, J. R. Bowdoin.

Order of the Day: Resolution to Merge the Baltimore Area with the Northeastern Jurisdiction was read by W. R. Hazzard. (See Resolution 3.)

On motion of D. R. Fletcher, debate on resolution was limited to one half hour with each speaker being limited to three minutes.

Resolution on Merger was adopted with 160 for 17 against.

Treasurer's Report read by J. E. Dunn. (See Statistical Tables.)

On motion of C. W. Perry, the Treasurer's report was adopted subject to the annual audit.

Presentation to Bishop Love, on occasion of the 80th anniversary of Morristown College was made by Elmer P. Gibson, President, in recognition of the meritorious service rendered by the Bishop in the rejuvenation of the College.

A plaque has been placed at the school in honor of the Delaware Conference for its assistance.

Report of Commission on World Service and Finance: (See VI. B-2.)

Motion by C. W. Perry to adopt item by item and amendment by D. R. Fletcher to adopt section by section were adopted by standing vote.

Section I, item 10, by standing vote, reduced from \$4,975 to \$1,200.

Bishop Love requested completion of World Service report at afternoon session, as the report of Ministers' Wives Association was scheduled at this time.

C. L. Carrington gave a statement on the New York Metropolitan Area Commission. He presented the Reverend George W. Caslow, Jr., the executive secretary, who asked the support of our churches of New York and vicinity in the work of the Commission.

On request of Bishop Love, Bishop N. W. Moore, Jr., presided during the remainder of the morning session.

Report of Ministers' Wives Association for Conference Claimants Fund: W. C. Strother presented Mrs. Augustus Chancy, president of the Association. Mrs. Chancy expressed appreciation to ministers' wives, ministers and laymen for cooperation in making possible the following report.

Dover District, Mrs. W. E. Stanley	\$2,000
Reserve Pension Fund	200
Easton District, Mrs. C. L. Trader	2,500
Philadelphia District, Mrs. W. C. Strother	3,000
Reserve Pension Fund	500
Salisbury District, Mrs. J. W. Elbert	2,000

Wilmington District, Mrs. W. L. D. Lyght	2,500
Reserve Pension Fund	428
Totals: Conference Claimants Fund, \$12,000; Reserve Pension Fund, \$1,128.	

Mrs. N. W. Moore, Jr., was presented, brought greetings from the New Orleans Area and commended work of the Association.

Mrs. Edgar A. Love was presented and expressed commendation and appreciation to the ministers' wives and laymen.

Orchids were presented to Mrs. Love, Mrs. Chancy, and wives of the district superintendents by W. C. Strother on behalf of the Board of Pensions.

Dr. Charles L. Calkins and Rev. Charles L. Bravall from the General Board of Pensions were presented.

Mrs. Lowell B. Hazzard was presented.

On motion of D. W. Whye, the afternoon session would begin at 2 P.M.

Noon Address was delivered by Dr. Lowell B. Hazzard, Wesley Theological Seminary, Washington, D. C. Subject, "The Kingdom of God as Present Reality."

AFTERNOON SESSION—2:00 P.M.

Devotions were led by Samuel S. Tatem.

Resolution of Recognition to Bishop Noah W. Moore, Jr., read by C. B. Miles, was approved. (See Resolution 6.)

Board of Pensions report was presented by W. C. Strother and James H. C. Kelly. Recommendations were adopted. (See VI. B-6.) W. C. Strother reported the annuity rate remains at \$32.00 and widows with less than ten credit years will receive pension based on ten years.

Mr. W. T. Anderson, Metropolitan Life Ins. Co. representative, gave information regarding Group Hospital-Surgical Plan for the Conference.

On motion of H. P. Johns, the Plan was referred to Board of Pensions for study.

On motion of H. P. Johns, a business session would be held from 7 to 8 P.M. tonight.

Central Christian Advocate subscriptions are to be reported during this Conference session to Miss Florence Wilson as requested by Bishop Love.

Offering for Delegates, W. R. Hazzard and Miss F. G. Wilson, who will attend the Tenth World Methodist Conference, Oslo, Norway, August 17-25, 1961, is to be given in the local churches before July 10 and sent to Treasurer, on motion of H. H. Nichols.

Report on World Service and Finance Concluded: On motion of H. H. Nichols, Board of Christian Social Concerns will be listed (g) under Recommendation 3.

Additional changes: II. 10. add for Golden Cross, \$1.00 per member; add 11. Camp Development—Special offering; III. 1. Missions, (c) Promotion Advance Fund, (d) Migrant Work; III. 2. Methodist Youth Institute, budget requested and approved, \$1,500; III. 22 Town and Country Work, budget requested and approved, \$500; III. 27 add word, 'celebration,' add item 35, Con-

ference Centennial Celebration, budget requested and approved, \$2,500 for three years.

Motion by C. L. Carrington that Conference hold the line on minimum salary payments in new conference year and that money received in excess of amount raised last Conference year be kept in escrow; that a committee be formed to study minimum salary and its distribution and present its plans for approval to the next Conference session, was approved.

Motion by C. L. Carrington that the Bishop and Cabinet form a committee to look into the feasibility of reducing the number of districts to four becoming effective at the retirement of the next superintendent was adopted.

On motion of S. L. Jones, the World Service and Finance report was adopted as a whole as perfected. (See VI. B-2.)

An offering of \$59.94 was announced for W. H. Skipworth, Philadelphia; and John Gregory, New York.

Report of the Board of Missions, read by H. D. Davis, was adopted. (See VI. B-5.)

On motion of D. R. Fletcher, all reports and recommendations from boards and agencies shall reach the Secretary not later than thirty days prior to opening of Annual Conference.

H. D. Davis was elected Conference Missionary Secretary.

Admission on Trial: On motion of D. R. Fletcher, Floyd E. Waters was elected as deacon and admitted on trial.

EVENING SESSION—7:00 P.M.

Devotions were led by DePriest W. Whye on theme, "Lord of Our Lives."

Business Session was opened by D. R. Fletcher.

Report of Board of Trustees: Read by M. O. Ballard, was adopted. (See VI. B-10.)

On motion of M. O. Ballard, the \$78.61 that was recovered from the abandoned property in Lawnside, N. J., was turned over to the Board of Hospitals and Homes.

Business Session turned over to Bishop Love. Bishop acknowledged those churches which liquidated mortgages on church buildings and parsonages during past year.

On motion of D. R. Fletcher, session on Saturday morning would begin at 8:30.

Bishop Love requested devotions to begin at 8:20 A.M.

Report of Board of Education: H. A. Bailey, presided.

Resolution on Camp Site read by C. L. Miller. (See Resolution 7.)

Motion by H. H. Nichols to substitute, "that the Board of Education should incorporate a separate Board of directors for the camp site similar to Hospitals and Homes" for paragraph four was adopted by standing vote, 55-40.

Motion by C. L. Carrington that the Conference Board of Trustees be authorized to negotiate the necessary loan to secure the camp site was adopted.

S. S. Tatem made report as the director of Wesley Foundation, Morgan State College.

Resolution to Support Morristown College was read and approved. (See Resolution 8.)

It was announced that Bishop and Mrs. Edgar Love have pledged \$100 and Mrs. N. W. Moore, Jr., \$100 for the development of camp site.

Bishop Love presented certificates from General Board of Education to Edwin L. Ellis and Miss Phyllis Henry, absent, as directors of Christian education. W. E. Stanley, Dover District Superintendent, received certificate for Miss Henry.

Anniversary of Board of Education: John R. Shockley, presided.

Conference Methodist Youth Fellowship presented "The Second Look," directed by C. Leonard Miller. Buzz session was led by Thomas E. Cameron.

Committee on Christian Higher Education presented a panel discussion, "Wesley Foundation of Maryland State College. Panelists were the Misses Edna Ennels, Laura Jones, Barbara Fisher and David Walston.

Music was rendered by the Camphor Memorial Chapel Choir.

SATURDAY, MAY 27, 1961—MORNING SESSION, 8:20 A.M.

Devotions were led by Mrs. Mildred E. White.

Business Session was called to order by Bishop Love.

Excused: D. R. Fletcher, W. J. Mills.

Committee on Conference Entertainment report, read by H. H. Nichols, was adopted. (See VI. B-21.) Motion by H. H. Nichols that the Conference favorably consider invitation to have the Centennial Conference in 1964 at Mother Zoar, was adopted. Motion for the continuation of the committee for another year was approved.

Delaware Conference History report, read by W. C. Jason, was approved. (See VI. B-19.)

Sale of Abandoned Property in Linconia, Pa., was reported by W. C. Strother, Jr., as follows: Received: From J. E. Dunn, Conference Treasurer, check for sum of \$1,778.80, December 3, 1960.

Disbursements: To St. Matthews Methodist Church, Linconia

(Treose), Pa., January 6, 1961 \$1,078.80

To John R. Jackson, Philadelphia, January 17, 1961 700.00

Per Resolution No. 7—Subject: To Abandon Church Property in Linconia, Pa., page 45, Official Journal of Delaware Conference, 1959.

WILLIAM C. STROTHER, JR.

Superintendent, Philadelphia District

TRAFCO report, read by D. W. Briddell, was adopted. (See VI. B-16.)

Commission on Worship report, read by C. E. Jordan, was adopted with recommendation that the Committee on Worship meet with the Program Committee of the Annual Conference. (See VI. B-17.)

Bishop Love suggested that the proposed new Book of Worship be secured and used on an experimental basis in the local churches.

Minimum Salary Fund report, read by Miss Florence Wilson, was adopted. (See VI. B-18.)

Board of Lay Activities: Officers, lay and associate lay leaders read by Miss F. G. Wilson. Report accepted. (See II and X. Directory.)

Announcement by W. R. Hazzard that the first ten rows would be reserved until 10 A.M. Sunday for ministerial and lay delegates and their families.

Bishop Love explained the tenure of a Methodist pastor to be from one conference Sunday to the next conference Sunday, so that he is responsible for activities of the church during that period.

Town and Country report, read by E. A. Hughes and adopted with motion that last paragraph under District Activities be deleted. (See VI. B-15.)

Statistician's Report, read by S. E. Parker, was adopted. (See Statistical Tables.)

Central Christian Advocate subscriptions reported by Miss F. G. Wilson. 193 were received during Conference Session.

Philadelphia Council of Churches report, read by H. H. Nichols, was adopted. Local churches were urged to join the Council in their area. (See VI. C-3.)

On motion of C. L. Carrington, the representatives to the Council will be placed on the Committee on Convocation of Urban Life.

Woman's Society of Christian Service report, read by Mrs. Horace Henry, was adopted. (See VI. V-1.)

Administrative Secretary's Report: Read by D. L. Ridout and adopted. (See VI. C-2.)

Commission on Promotion and Cultivation report, read by J. E. Licorish, was adopted. (See VI. B-4.)

Invitation for the Delaware Conference to convene at Tindley Temple in 1962 was extended by Otho H. James.

On motion of H. P. Johns, the invitation for 1962 session to convene at Tindley Temple was accepted.

W. R. Hazzard expressed appreciation for Miss Wilson and himself for the privilege of representing the Delaware Conference at the Tenth World Methodist Conference, Oslo, Norway, and for the financial assistance that had been voted.

Commission and Committee Changes: Board of Church Location—Dover District—C. E. Kiah replaced by C. D. Gerald, C. H. Molock replaced by H. E. Anderson; Easton District—W. H. Greene, in place of T. C. Jones; Philadelphia District—W. G. Brown in the place of C. B. Miles; Wilmington District—E. V. Wimberly in place of O. H. Spence.

Board of Pensions—Class of 1968, M. C. Blakely instead of D. L. Williams.

Board of Ministerial Training—W. R. Hazzard instead of N. W. Moore and W. L. D. Lyght in place of W. C. Strother, Jr.

Commission on Conference Relations—Class of 1964, Claude Edmonds in place of W. E. Marks.

Committee on Equalization of Pastors' Salaries—H. R. Snead in place of D. L. Williams.

Committee on Convocation of Urban Life—David Briddell instead of

N. W. Moore, Jr.; W. L. D. Lyght in place of O. H. Spence and add H. H. Nichols.

Conference Trustees—Class of 1964—H. T. Moody in place of O. H. Spence, add Laurence Prattis; Class of 1962—add Kermit Cottman; Class of 1963, add W. H. Greene.

District Committees on Ministerial Qualifications—Eastern District—W. H. Greene in place of S. L. Jones, add C. C. Thomas and delete H. R. Snead, J. I. Williams, T. C. Jones.

Philadelphia District—C. E. Jordan in place of C. B. Miles.

Committee on Emancipation Celebration—W. C. Jason in place of E. W. Dean.

Committee on Study of Conference Entertainment—W. R. Hazzard in place of N. W. Moore.

Historical Society—W. C. Jason in place of E. W. Dean.

New Minimum Salary Committee—David Briddell, chr., George Outen, Elmer Hawkins, Helen Waters, W. L. D. Lyght and Beatrice Kiah.

Motion by J. R. Webb that following such business that may be necessary and reading of the appointments the Conference will stand adjourned, was approved.

\$150 reported received for Golden Cross Society enrollment during Conference session.

An offering of \$67.08 was given for workers of Tindley Temple.

Committee on Courtesy and Bishop Love presented the following visitors: Rev. John H. Graham, Board of National Missions; Dr. Norman Trott, President, Wesley Seminary, Washington, D. C.; Dr. E. Benson Perkins, Executive Secretary, World Methodist Conference and past president of British Methodist Church.

Noon Address by Dr. Lowell B. Hazzard, Wesley Theological Seminary. Subject, "The Kingdom of God as Future Hope."

Adjournment: Following the benediction the morning session was adjourned.

EVENING SESSION—7:30 P.M.

Anniversary of Board of Lay Activities: H. P. Johns, presided.

Mass Meeting—Board of Christian Social Concerns: E. H. Crampton, presided. Address was delivered by Mr. Herman Wills, Jr., Secretary, General Board of Christian Social Concerns. Assisting were C. A. Edmonds and C. L. Carrington.

Music was rendered by choir of Haven Methodist Church, Philadelphia. Benediction.

SUNDAY, MAY 28, 1961

The Testimonial Service, beginning at 9 A.M. was under the leadership of R. B. Thompson with J. O. Stanley, J. H. Russum, W. A. T. Miles and J. O. Griffin assisting.

Morning Service of Worship, beginning at 10:30, was conducted by W. R.

Hazzard, host pastor, and the District Superintendents. The sermon was delivered by Bishop Edgar A. Love whose subject was, "Thy Kingdom Come"; text, Luke 11:2. Music was rendered by the choir of Tindley Temple under the direction of J. Edward Hoy, director of music. Soloist during the time of meditation was Mrs. Harriese I. Miles.

Ordination Service began at 3 P.M. with Henry H. Nichols, vice-chairman of the Board of Ministerial Training, presiding. The ordination sermon was delivered by Henri M. Deas, pastor of Newman Memorial Methodist Church, Brooklyn, N. Y. His subject was, "The Preacher's Task in the Present Age"; text, Deut. 5:31.

Bishop Love, assisted by the District Superintendents and several elders, ordained as Deacons, John Wesley Coleman, Roland Wilmore Dennis, Richard Ross Hicks, and Floyd Ernest Waters.

Presented and ordained as Elders were Clayton Edward Hammond, Phillip Archie Henry, Emerson McDonald Jolly, Horace Jefferson Fisher, and Clifford Eugene Landrum.

Recognition of Those Retiring: Conference Members—Earl Harrison Crampton, Clemon Bradford Miles, Charles Henry Molock, and Oliver Henry Spence; **Approved Supply Pastors**—Mrs. Rachel Clark Brown, Mrs. Adah Williams Coffey, Ernest Jerome Johnson, and Van Buren Wright were presented to Bishop Love who commended them for their years of active service in the ministry of The Methodist Church. Retired service pins were presented these retiring pastors; also pins for wives of retired ministers were presented.

The Approved Supply Pastors, Phillip A. Henry, Emerson M. Jolly, Clifford E. Landrum, and Mrs. Irene S. Simpson who had completed the prescribed course of study offered by the Board of Ministerial Training at Baltimore Area Pastors' School, Bennett College, were presented.

Recognition was given to all retired ministers of the Conference.

Prospective Ministerial Candidates: Ernest Lyght, Earl S. Pierce, Norman Tilghman, Gilbert Frisby, William H. Black, Matthew Brown, Thomas Williams, William Smart, Lawrence Miles and Gloria Morris were presented by D. W. Briddell and received words of encouragement from Bishop Love.

Music for the Ordination Service was rendered by The Great Hymns Choir of Baltimore, Md., under the direction of Daniel L. Ridout.

Conference Session: Bishop Love presided.

Committee report on perusing the minutes of the previous day was made by H. D. Brown and approved.

Resolutions of Appreciation, read by C. B. Miles, were approved. (See Resolutions 9 and 10.)

Resolution on the Journal, read by J. E. Licorish, was approved. (See Resolution 11.)

Reconsideration—Camp Site: On motion of H. A. Bailey, loan of \$10,000 for development of camp site was reconsidered. (See Resolution on Camp Site, No. 7.)

Special Privilege: Bishop Love granted Mrs. Augustus Chancy, retiring president of the Ministers' Wives Association, privilege of presenting the new president of the Association, Mrs. Howard A. Bailey, and other newly elected officers.

DELAWARE CONFERENCE

Appointments: Bishop Love read the appointments of ministers to pastoral charges, special appointments, and conference special assignments. J. R. Shockley was appointed to succeed W. L. D. Lyght as Superintendent of Wilmington District. (See V.)

Announcements of District Stewards' Meetings were made by each Superintendent.

Adjournment: Following the singing of the Doxology, Bishop Love pronounced the Benediction, and the Conference stood adjourned sine die.

Edgar A. Love
President

Joshua E. Ligon
Secretary

CERTIFICATE OF ORDINATION

THIS IS TO CERTIFY that, at Tindley Temple Methodist Church, Philadelphia, Pennsylvania, on Sunday, May 28, 1961, in accordance with the action of the Delaware Annual Conference of The Methodist Church, I ordained as DEACONS:

John Wesley Coleman

Roland Wilmore Dennis

Richard Ross Hicks

Floyd Ernest Waters

And at the same time, on the same day, assisted by the District Superintendents and other Elders, I ordained as ELDERS:

Horace Jefferson Fisher

Clayton Edward Hammond

Phillip Archie Henry

Emerson McDonald Jolly

Clifford Eugene Landrum



Presiding Bishop

RESOLUTIONS

1. WELCOME

Whereas, for several years, the Delaware Conference has been wonderfully enriched by the wisdom, guidance and alertness of our Resident Bishop, E. A. Love, and

Whereas, the Conference has advanced continually under his foresight and resourceful leadership, and

Whereas, his wife, Mrs. Virginia Love, with her charming manner and cheering smile has enriched the atmosphere of our several sessions; be it

Resolved, that we heartily welcome our Bishop upon his coming to preside over the Ninety-Ninth session of the Delaware Conference; and further

Resolved, that we pledge to our Bishop and Methodism our whole-hearted support, loyalty and prayers as expressions of our desire and hope for the success of our labors together here during this session; and, when we depart to do the regular and special tasks that await us in the fields of righteousness, may the Lord bless all of us abundantly.

Committee on Resolutions

C. B. MILES, Chairman

CLAYTON HAMMOND, Secretary

2. SELECTIVE PATRONAGE

Whereas, four hundred Colored Preachers of Philadelphia and vicinity, representing all denominations, have launched a massive Selective Patronage Program against industries that have practiced discrimination in the employment of our people, and

Whereas, the four hundred preachers of Philadelphia and vicinity have been amazingly successful in opening doors of employment opportunity in such companies as Tasty Baking Company, Bond Bread Baking Company, Friehofer Baking Company, Coca-Cola Bottling Company, Pepsi Cola Bottling Company, Seven-Up Bottling Company, Gulf Refining Company, Atlantic Refining Company, Esso Standard Oil Company, Mobil Oil Company, City Service Oil Company, and

Whereas, four hundred Colored Preachers of Philadelphia and vicinity, are engaged in a Selective Patronage Program currently against the Sun Oil Company, makers of Sunoco products, be it

Resolved, that all delegates attending this Conference refrain from the use of any Sunco product during the course of this Session, and until Sun Oil Co. meets the minimum requests of the preachers, and that this Conference go on record endorsing the program of Selective Patronage, based on the following premise: "That we cannot in good conscience as ministers of churches remain silent while members of our congregations patronize companies that discriminate in the employment of our people"; and be it further

Resolved, that delegates attending this Conference from other cities join with other interested ministers in organizing Selective Patronage Programs in their respective communities.

The Resolution Committee

3. TO TRANSFER THE BALTIMORE AREA TO THE NORTHEASTERN JURISDICTION

Whereas, the Commission on Inter-Jurisdictional Relations of The Methodist Church has recommended a transfer of the Delaware Conference, the Washington Conference, and the North Carolina Conference to the Northeastern Jurisdiction as a possible new Area, and

Whereas, re-alignment of Annual Conferences and Episcopal Area boundaries may be effected on an integrated basis to established a more inclusive church, and

Whereas, the said Commission has suggested that "the principle shall be established that the stronger Conferences recognize their responsibility to assist the weaker ones in attaining as rapidly as possible better standards of program, ministerial training, salaries, pensions and similar goals,

Be it, therefore, resolved that the Delaware Annual Conference shall approve the transfer of the three annual conferences of the Baltimore Area to the Northeastern Jurisdiction,

Be it further resolved, that the transfer of the Delaware Conference to the Northeastern Jurisdiction shall be contingent upon the two-thirds vote of the Washington Conference and the North Carolina Conference to effect a transfer to the Northeastern Jurisdiction as a possible new Area,

Be it further resolved that the re-alignment of Annual Conferences and Episcopal Area boundaries shall be effected on an integrated basis to establish a more inclusive church,

Be it also resolved that the stronger Conferences shall assist the weaker ones in attaining as rapidly as possible better standard of programs, ministerial training, salaries, pensions and similar goals,

Be it finally resolved that all ministers and laymen of the Delaware Conference shall take any and all possible steps to achieve a more inclusive church on the principles of interracial brotherhood and Christian love.

HOWARD A. BAILEY
MARION O. BALLARD
HALLY P. JOHNS
WILLIAM L. D. LYGHT
WILLIAM C. STROTHER, JR.
WALTER R. HAZZARD

4. FREEDOM RIDERS

We, the Bishop, Cabinet, ministerial and lay delegates of the Ninety-ninth Session of the Delaware Conference of The Methodist Church, here assembled, do hereby wish to render our unswerving support of the "Freedom Riders" now being subjected to racial violence in their present historic journey throughout the Southern States.

We affirm that we do solemnly regard these young people, both Negro and white alike, as being the flower of their race and country and view their heroic attack upon the unlawfully segregated travel accommodations and other discriminatory restrictions of these areas as being truly consistent with the highest religious ideals of our Christian faith. We laud them for their willingness to suffer martyrdom and bloodshed in the open face of the familiar

extremist measures of desperation of the ante-bellum South, including the inspired hate-mob and other forms of organized brutality and lawlessness.

We condemn the lawless belligerent conspiracy of the political leaders of these states against the established Constitutional authority of our country in upholding segregation in rebellious defiance of the President of the United States and the Attorney-General whose alertness and response to this case we here wish to commend.

Finally, may we extend our most profound congratulations and praise to our fellow brethren in the ministry of churches in these sections, especially to the Reverends Martin Luther King, James Abernathy, and James Shuttleworth of The Montgomery Improvement Association, and The Southern Leadership Conference, and also to Mr. James Farmer of The Congress of Racial Equality, for the motivating, prophetic, and intellectual guidance they are giving to this cause. We salute these, and others who not only are carrying forward the torch of freedom from the reasoned safety of their pulpits, but who courageously lead the fight and continuously risk their lives in the surge of unmitigated hostility and violence. We regard their spiritual emphasis upon non-violent retaliation and moral resistance, as well as their resolute reliance upon the universal principles of Divine love as a dynamic and imperative witness for the democratic ideals of freedom and justice for our Nation and the world.

Be it resolved, that a special offering be given at this session of the Annual Conference and in the local churches under the auspices of the Commission on Christian Social Concerns for the "Freedom Riders" to be sent by the Conference Treasurer to The Congress of Racial Equality; and be it further

Resolved, that copies of this resolution be sent to the President and Attorney-General of the United States and to the governors of the States of Alabama and Mississippi.

Board of Christian Social Concerns
EARL H. CRAMPTON, Chairman
HENRI M. DEAS, Secretary
C. L. CARRINGTON

5. TRANSFER OF PROPERTY

Resolved, that the Conference Board of Trustees of the Delaware Conference of The Methodist Church transfer the property in Dover, Delaware, purchased by the Board of Hospitals and Homes to the newly formed Board of Directors of the Home for the Aged, Inc., to be in trust and used for the purchase of health and welfare program of the Delaware Conference.

Cabinet of the Delaware Conference
W. L. D. LYGHT
C. L. TRADER
W. E. STANLEY
J. W. ELBERT
W. C. STROTHER, JR.

6. RECOGNITION TO BISHOP NOAH W. MOORE, JR.

Whereas, praise and honor must be given to our Heavenly Father and hearty thanks to the members of the Jurisdictional Conference for elevating the former pastor of Tindley Temple and also one of the outstanding leaders in Methodism from the Delaware Conference to the high office of the Episcopacy, and

Whereas, we the members of the Delaware Conference, with the visitors, and our resident Bishop Edgar A. Love were joyfully surprised and supremely grateful to witness the cheerful appearance of Bishop and Mrs. Noah W. Moore, Jr., as they visited our Conference as our highly esteemed guests, and

Whereas, our Conference was thrilled by the resounding voice of Bishop N. W. Moore, Jr., when our beloved Bishop Edgar A. Love gave him the experience and joy of presiding over some of the deliberations of his home conference with dignity and efficiency; be it

Resolved, that we pray for the success of Bishop N. W. Moore, Jr., in this high office, and cherish the happy thought that he is our pioneer in the Council of Bishops; and further

Resolved, that more of the members of our Delaware Conference shall strive for the excellency of this high calling with prayers, supplications, and untiring labors, that Christianity may be enhanced; and that the mind of Christ shall be regnant in all of us, as we work together for the building of the kingdom of Heaven; and be it further

Resolved, that a copy of this resolution be sent to Bishop N. W. Moore, Jr.

Committee on Resolutions

C. B. MILES, Chairman

C. E. HAMMOND, Secretary

7. RESOLUTION ON CAMP DEVELOPMENT

Whereas, The Annual Conference purchased some years ago a camp site of fifty acres near Centreville, Maryland, which has been approved by the General Board of Education as an ideal location for a camp, and

Whereas, a camping program has been drawn up to include the summer of 1961 that includes experiences for all ages based on needs, and copies of such a program are being circulated in the Year Book of the Board of Education and that the program is evoking much interest, and

Whereas, the colleges within the territory of our Conference are loath to rent their facilities to outside groups such as ours due to their expanded summer programs; therefore, be it

Resolved, that the Conference Board of Trustees be authorized to secure a loan of \$10,000 for the Board of Education for the purpose of camp site development and that the Board of Education shall appoint a Board of Directors to be incorporated. When this Board of Directors has been duly incorporated, the Board of Trustees will transfer all responsibility for the properties of the Board of Education, including the indebtedness to that Board; and be it further

Resolved, that the payment of the loan be made from funds received of

pledges made by persons having an interest in the projected program of camping, funds raised on Camp Development Day, and at such other times as local churches make contributions.

The Board of Education
JOHN R. SHOCKLEY, President

8. SUPPORT OF MORRISTOWN COLLEGE

Whereas, Morristown College has for twenty years been within the territory of the Baltimore Area and has, therefore, been one of our Area Colleges receiving financial assistance from the Delaware Conference.

Whereas, this institution is no longer within our Area, but is in the Birmingham-Nashville Area; but non-the-less has as its President, Dr. Elmer P. Gibson, a member of the Delaware Conference;

Whereas, our ties to this college have been and still are very strong due to the long history of our association and due to the present administration referred to above;

Whereas, this college is seeking to meet the standards of accreditation of The Southern Association of Colleges and Secondary Schools;

Whereas, the present administration has made great progress toward this objective through many improvements in the physical plant and in the college curriculum;

Therefore, be it resolved, that we, in the Delaware Conference, seek to complete our campaign commitment of \$7,500.00 for the current conference year;

Be it further resolved, that we continue to give financial support to Morristown College, and that the Board of Education recommend the extent of our support for the conference year 1961-62.

HOWARD A. BAILEY, Executive Secretary
JOHN R. SHOCKLEY, President

9. APPRECIATION

Whereas, the 99th session of the Delaware Conference and visitors have been graciously entertained with the hospitality and fellowship of the Pastor, officials and members of Tindley Temple, and

Whereas, Bishop Edgar A. Love has presided over the Conference session with dignity and in a fair and efficient manner so that the business of the Conference has been transacted with dispatch; and his wife, Mrs. Virginia Love, has inspired us with her gracious presence, and

Whereas, the sermons and addresses delivered by Bishop Love and others have been erudite and spiritually enriching, and

Whereas, the noon addresses delivered by Dr. Lowell B. Hazzard of Wesley Theological Seminary were challenging, instructive and inspirational; be it

Resolved, that we express our high appreciation and sincere thanks to our Resident Bishop, Edgar A. Love, our visiting Bishop N. W. Moore, Jr., and all other speakers, choirs and singers, who have appeared on our Conference program, with a special tribute extended to the Great Hymns Choir, directed

by Dr. D. L. Ridout, Administrative Secretary of the Baltimore Area; and further

Resolved, that we express our gratitude to Reverend R. B. Thompson, the several organists and pianists who have enriched us with their efficient leadership and devotion in our worship services; and be it further

Resolved, that we thank the chefs with their helpers, the dining hall personnel, parking lot attendants, custodians, ushers, hosts, hostesses and others who have so graciously served us at this Church and in their homes.

The Committee on Resolutions
C. B. MILES, Chairman
C. E. HAMMOND, Secretary

10. COMMENDING THE MISSIONARY SERMON

Resolved, that we appreciate in the highest terms the missionary sermon which was so ably delivered by the Reverend Hooker D. Davis. The sermon was indeed a great spiritual blessing. All who heard it were greatly inspired. We pray God's richest blessings both on the message and the messenger.

Committee on Resolutions
C. B. MILES
C. C. THOMAS

11. THE CONFERENCE JOURNAL, 1961

I move the adoption of the following:

1. That the Conference Secretary be authorized to edit and publish the proceedings of this session of the Annual Conference, including all reports and resolutions;
2. That three thousand copies of the Journal be ordered for distribution and that the Methodist Publishing House shall be the agency to print the same;
3. That all corrected material shall be in the hands of the Secretary by June 9th;
4. That the printed Journal signed by the President and the Secretary be made the Official Journal of the Conference;
5. That the Secretary shall be further authorized to publish a Pre-Conference Report booklet which shall contain all reports and resolutions coming from boards, commissions, and agencies of the Conference for action by said body. The Pre-Conference Reports to be in the hands of pastors and lay delegates ten days prior to the Annual Conference.

JOSHUA E. LICORISH, Secretary

IV. Disciplinary Questions

THE METHODIST CHURCH

THE BUSINESS OF THE ANNUAL CONFERENCE

The Minutes of the Delaware Annual Conference held in Tindley Temple Methodist Church, Philadelphia, Pa. from May 23, 1961, through May 28, 1961, Bishop Edgar A. Love, presiding. Date when organized, July 29, 1864. Number of this session, ninety-ninth.

PART I. ORGANIZATION AND GENERAL BUSINESS

1. Who are elected for the quadrennium (§§ 629, 803):
Secretary? Joshua E. Licorish, 3849 N. 18th St., Philadelphia 40, Pa.
Statistician? Samuel E. Parker, 1509 N. 20th St., Philadelphia 21, Pa.
Treasurer? Joseph E. Dunn, 4715 Duffield St., Philadelphia 24, Pa.
2. Is the Annual Conference incorporated? (§ 625.)
Yes.
3. Bonding and auditing:
 - (a) What officers handling funds of the conference have been bonded, and in what amounts? (§§ 640, 729, 807.)
J. E. Dunn, Treasurer, \$50,000.00.
 - (b) Have the books of said officers of persons been audited? (§§ 640, 729, 803, 807.)
Yes.
4. Have the conference boards, commissions, and committees been appointed or elected (§§ 666-80, 695, 721):
 - (a) Board of Ministerial Training and Qualifications?
Yes.
 - (b) Committee on Conference Relations?
Yes.
 - (c) District Committees on Ministerial Qualifications?
Yes.
 - (d) Committee of Investigation?
Yes.
 - (e) District Boards of Church Location and Building?
Yes.
 - (f) Board of Trustees of the Annual Conference?
Yes.
 - (g) Commission on World Service and Finance?
Yes.
 - (h) Commission on Town and Country Work?
Yes.
 - (i) Deaconess Board?
No.

(j) Board of Missions?

Yes.

(k) Board of Education?

Yes.

(l) Board of Christian Social Concerns?

Yes.

(m) Board of Lay Activities?

Yes.

(n) Board of Hospitals and Homes?

Yes.

(o) Board of Evangelism?

Yes.

(p) Board of Pensions?

Yes.

(q) Commission on Christian Vocations?

Yes.

(r) Conference Woman's Society of Christian Service?

Yes.

(s) Commission on Minimum Salaries?

Yes.

(t) Commission on Promotion and Cultivation?

Yes.

(u) Television, Radio and Film Commission?

Yes.

(v) Committee on Publishing Interests?

Yes.

(w) Optional commissions and committees?

Yes.

5. Have the secretaries, treasurers, and statisticians kept their respective records upon and according to the forms prescribed by The Methodist Church? (§ 662.)

Yes.

6. What is the report of the statistician?

(See Statistical Tables.)

7. What is the report of the treasurer?

(See Statistical Tables.)

8. What are the reports of the district superintendents as to the status of the work within their districts?

(See VI-A.)

9. What is the schedule of minimum salaries for pastors? (§ 826.)

Married, \$1,800; single, \$1,600.

10. What is the plan and what are the approved claims for the support of the district superintendents for the ensuing year? (§§ 801-2.)

Salary, \$6,000; travel and office expense, \$2,500 each; paid through conference treasurer.

11. What amount has been apportioned to the pastoral charges within the conference to be raised for the support of conference claimants?

(§§ 1623, 1645 § 4.)

An amount equal to 12% of the pastor's salary.

12. What are the apportionments to this conference?
 - (a) For the World Service Fund?
\$55,067.
 - (b) For the Episcopal Fund?
An amount equal to 2% of the pastor's salary.
 - (c) For the General Administration Fund?
\$3,187 per year and deficit.
 - (d) For the Interdenominational Co-operation Fund?
\$1,992.
 - (e) For the Jurisdictional Administration Fund?
\$630.
 - (f) For the maintenance of our institutions of higher learning?
\$1.50 per member.
13. What is the percentage division between world service and conference benevolences for the current year: (§ 795.)
World Service? 66.001% Conference benevolences? 33.999%
14. What are the reports, recommendations, and plans of the conference agencies:
 - (a) What is the report of the Board of Pensions and what appropriations for conference claimants are reported and approved? (§ 1623.) (See VI. B-6.)
 - (b) What is the report of the Board of Missions of disbursements of missionary aid within the conference? (§ 1303.) (See VI. B-5.)
 - (c) What is the report of the Commission on World Service and Finance? (§§ 791-812.) (See VI. B-2.)
 - (d) What is the report of the Commission on Christian Vocations? (§§ 675-77.) (See VI. B-14.)
 - (e) What are the other reports? (See Section VI.)
15. What Methodist institutions or organizations are approved by the conference for annuity responsibility? (§ 1618 § 2c, 9.)
None.
16. What date is determined for Golden Cross Enrollment Sunday? (§ 1559.)
Second Sunday in November.
17. Conference lay leader (§ 1507):
 - (a) Name? Hally P. Johns, 2450 W. Columbia Ave., Philadelphia 21, Pa.
 - (b) What is his report? (See VI. B-9.)
 - (c) Who are district and associate lay leaders? (§ 1510.) DOVER: J. R. Webb, Joseph Bedford, E. T. Hawkins, Alphonso Young, Charles Gosley. EASTON: Dewey Townsend, Mrs. H. C. Waters, James Thomas, Mrs. Elaine DeShields, Mrs. Helena Murray. PHILADELPHIA: R. L. Cordery, Otho James, R. L. Simpson, Charles Parrish, A. E. Milner, Theodore Smith. SALISBURY: W. T. Kiah, R. L. Pinkett, Benjamin Waters, Andrew Evans, Fred Wise. WILMINGTON: Mrs. Helen Loatman, Miss Florence Wilson, Herbert A. Wise, Carl Still, Sylvester Woolford, Roland Henry.
18. What local churches have been:
 - (a) Organized? (§ 155.) Tioga.

PART II. PERTAINING TO MINISTERIAL RELATIONS

19. Are all the ministerial members of the conference blameless in their life and official administration?

Yes.

20. Who constitute the Conference Committee of Investigation? (§ 931.)

C. H. Molock, O. C. Jones, R. A. Adams, C. A. Edmonds, J. O. Stanley.
(Reserves) J. I. Williams, H. T. Moody, C. A. Elder.

21. Who are the approved supply pastors:

(a) Student approved supply pastors? (§§ 317 § 1, 318), and in what schools are they enrolled?

Kenneth H. Greene, Maryland State College; Kenneth L. Jackson, Maryland State College; C. Leonard Miller, Temple University; Carlton H. Parker, Delaware State College; Roland W. Dennis.

(b) Part-time approved supply pastors (§§ 317 § 3, 318), and what progress has each made in the course of study?

Woodrow L. Amey, completed studies of 3rd yr.; Thomas E. Carter, none; William Gee, Jr., completed course; Douglas Gibson, none; John R. Jackson, exempt; Irene Simpson, completed course; Thomas Cameron, William Staten.

(c) Full-time approved supply pastors (§§ 317 § 2, 318), and what progress has each made in the course of study?

DOVER: Mrs. R. C. Brown, C. R. Bryant, T. Hackett, P. R. Hilton, G. W. Taylor, C. W. D. Browne, P. A. Henry—completed course. Mrs. M. E. Edwards, Mrs. O. O. James, no progress. L. R. Jones, J. A. Conway, R. T. Wallace. EASTON: T. M. Murray, R. S. Caldwell, H. G. Chase, Mrs. H. R. Opher, E. N. Foster, E. A. Hughes, V. B. Wright, C. M. Stafford, H. T. Hall, L. W. Coltrane, Mrs. M. D. Hundley, G. L. Stanley, E. H. Jackson—all completed course. A. H. Slacum, exempted. O. L. Molock, no progress in studies of 3rd yr. E. P. Cooke, no progress for 2 yrs. A. F. Farrare and C. H. Cottingham—retired. N. C. Stanley, R. Wayne Dennis. PHILADELPHIA: Mrs. A. N. Redfield, S. A. Bellamy, C. E. Landrum—completed course of study. E. T. Randolph and M. L. Slade—exempt. SALISBURY: G. B. Wilson, I. H. White, L. H. Purnell, J. R. Lee, C. E. Handy, D. T. Lewis, R. T. Crowell, H. W. Spencer, Jessica W. Hickman, W. J. Mills, E. W. Lee—completed course of study. E. M. Jolly, completed 3rd yr.; H. J. Lambert, no progress 2nd yr.; H. F. Barclay, completed 1st yr.; G. N. Jones, A. W. Coffey, E. J. Johnson, retired. WILMINGTON: J. C. Caulk, H. J. Fisher, C. I. Young, M. D. Brooks, J. J. Webster, L. C. Brown, S. G. Fullman—completed course of study. A. A. Berry, completed second yr.

22. What approved supply pastors are credited with annuity claim on account of full-time service during the past year? (§§ 1631, 1632.10.)

DOVER: G. W. Taylor, P. A. Henry, T. Hackett, L. R. Jones, W. M. Gee, P. R. Hilton, C. W. D. Browne, C. R. Bryant, J. A. Conway, O. O. James, M. E. Edwards, R. T. Wallace, R. C. Brown. EASTON: E. P. Cooke, T. M. Murray, R. S. Caldwell, E. H. Jackson, H. G. Chase, C. M. Pinder, N. C. Stanley, A. H. Slacum, G. L. Stanley, W. J. Mills, H. R. Opher, W. M. Staten, E. A. Hughes, O. L. Molock, V. B. Wright, C. M.

Stafford, E. N. Foster, H. T. Hall, R. W. Dennis, M. D. Hundley. PHILADELPHIA: A. N. Redfield, S. A. Bellamy, E. T. Randolph, M. L. Slade, C. E. Landrum, R. L. Harris. SALISBURY: I. H. White, E. W. Lee, K. H. Greene, L. H. Purnell, E. J. Johnson, K. L. Jackson, J. R. Lee, H. J. Lambert, J. W. Hickman, H. F. Barclay, C. E. Handy, H. W. Spencer, E. M. Jolly, A. W. Coffey, G. B. Wilson, D. T. Lewis, R. T. Crosswell. WILMINGTON: H. J. Fisher, M. D. Brooks, J. J. Webster, L. C. Brown, J. C. Caulk, C. H. Parker, A. A. Berry, S. G. Fullman.

23. What preachers, coming from other evangelical churches, have had their orders recognized (§ 411.2): None.
- (a) As local deacons? None.
- (b) As local elders? None.
24. Who have been admitted from other evangelical churches as traveling preachers: [See note under question 33.] (§ 411.3-5.)
- (a) As members on trial: Deacons?
None.
Elders? None.
- (b) As members in full connection: Deacons?
None.
Elders? None.
25. Who are admitted on trial: [List alphabetically. See note under question 33.]
- (a) With degrees from approved colleges and credits from approved schools of theology? (§§ 323-24.)
None.
- (b) With degrees from colleges not accredited by the University Senate and credits from approved schools of theology? (§ 325 § 1.)
None.
- (c) With degrees from approved colleges and completion of the introductory studies for the ministry and the first year course of study? (§ 325 § 1.)
John Wesley Coleman, Richard Ross Hicks, Herbert Edward Palmer.
- (d) With partial college credit, completion of the four-year course of study, and six years' service as approved supply pastors? (§ 325 § 3.)
Robert Lee Harris, Floyd Ernest Waters.
26. Who are continued on trial; and what progress have they made in their ministerial studies (§ 330):
- (a) As students in approved schools of theology?
Quincy D. Cooper, Wesley Seminary, satisfactory progress; Abraham R. Carey, Gammon Seminary, satisfactory progress; Eric G. George, Howard Univ. School of Religion, satisfactory progress.
- (b) As graduates of approved schools of theology?
Martin U. Riley, graduate of Drew Theological Seminary.
- (c) In the four-year course of study?
Frank W. Robinson, desires to enter Wesley Seminary; Carrol Scott, student, Maryland State College.
- (d) In the four graduate courses of study? (§ 343 § 2.)
None.
27. Who on trial are discontinued?
None.

28. Who are admitted into full connection? [List alphabetically. See note under question 33.]
Clayton Edward Hammond—graduate of Crozier Theological Seminary.
29. Who have been elected deacons (§ 393): [See note under question 33.]
- (a) Theological students?
Richard Ross Hicks.
 - (b) Members on trial in the course of study?
John Wesley Coleman.
 - (c) Approved supply pastors?
Roland Wilmore Dennis, Floyd Ernest Waters.
 - (d) Other local preachers?
None.
 - (e) Missionaries?
None.
 - (f) Chaplains?
None.
30. Who have been ordained deacons? [See note under question 33.]
John Wesley Coleman, Roland Wilmore Dennis, Richard Ross Hicks,
Floyd Ernest Waters.
31. Who have been elected elders (§ 403): [See note under question 33.]
- (a) Theological graduates?
Clayton Edward Hammond.
 - (b) Course of study graduates?
None.
 - (c) Approved supply pastors?
Horace Jefferson Fisher, Phillip Archie Henry, Emerson McDonald
Jolly, Clifford Eugene Landrum.
 - (d) Other local preachers?
None.
 - (e) Missionaries?
None.
 - (f) Chaplains?
None.
32. Who have been ordained elders? [See note under question 33.]
Horace Jefferson Fisher, Clayton Edward Hammond, Phillip Archie
Henry, Emerson McDonald Jolly, Clifford Eugene Landrum.
33. Who have been admitted or ordained to accommodate other conferences:
- (a) Admitted: On trial?
None.
Into full connection?
None.
 - (b) Ordained after election by this conference: Deacons?
None.
Elders?
None.

(c) Ordained after election by other conferences: Deacons?

None.

Elders?

None.

[NOTE: Members of this conference who were admitted or ordained through the accommodation of other conferences during the year should be listed under Questions 24-32, whichever are appropriate, along with their fellow members who were admitted or ordained at the current session. In each case the date and accommodating conference should be recorded. Under Question 33 should be listed persons, now members of other conferences, who were members of this conference only during the period necessary for their admission or ordination, if at all. In each case the conference of which the person is now a member, and any other conference involved, should be recorded. Transfers preceding or following actual service in this conference should be listed under Questions 36-37.]

34. Who are readmitted:

(a) As deacons?

None.

(b) As elders?

None.

35. What retired members have been made effective?

None.

36. Who have been received by transfer? [List alphabetically. If probationer, so indicate. See note under question 33.]

Edward H. Holmes, Sr., Liberia, March 1, 1961.

37. Who have been transferred out? [List alphabetically. See note under question 33.]

Elemit A. Brooks, East New York, October 1, 1960; Roosevelt D. Crockett, Southwest, June 1, 1961; Daniel L. Williams, East Tennessee, March 1, 1961.

38. Who have had their conference membership terminated:

(a) By voluntary location? None.

(b) By involuntary location? None.

(c) By withdrawal? None.

(d) By judicial procedure (expelled)? None.

39. Deceased: [List alphabetically.]

(a) What ministerial members have died during the year?

Effective:

Elmer Wendell Dean, b., Aug. 30, 1892; d., Nov. 12, 1960; f.c., 1921.

Inactive:

Frederick R. Richardson, b., June 5, 1903; d., July 26, 1960; f.c., 1932.

Archie Lincoln Scriber, b., May 3, 1903; d., Aug. 6, 1960; f.c., 1943.

(b) What approved supply pastors have died during the year?

Samuel J. Hunter, Edward N. Washington, Aaron C. Whittington, retired.

(c) What deaconesses have died during the year?

None.

40. Who are the supernumerary ministers, and for what number of years consecutively has each held this relation? (§ 365.)

None.

41. Who are granted sabbatical leave? (§ 364.)

None.

42. What ministerial members have been retired: [List alphabetically.]
- (a) This year?
Earl Harrison Crampton, Clemon Bradford Miles, Charles Henry Molock, Oliver Henry Spence.
- (b) Previously?
I. B. Bivens, J. R. Bowdoin, S. G. Dix, R. C. Hughes, R. A. F. Graham, J. O. Griffin, S. J. Horsey, W. A. Hubbard, W. H. Johns, H. T. Johnson, L. E. Jordan, C. E. Kincade, J. O. Lockman, J. E. McBride, A. A. McDowell, W. E. Marks, W. A. T. Miles, J. I. Peaco, D. S. Quillin, Malachi Raisin, Alexander Reid, J. H. Russum, T. D. Stewart, W. C. Thompson.
43. What approved supply pastors have been retired:
- (a) This year?
Rachel Clark Brown, Adah Williams Coffey, Ernest Jerome Johnson, Van Buren Wright.
- (b) Previously?
S. E. Armstrong, J. T. Ayers, Mrs. G. V. Bell, A. L. Boggs, C. H. Cottingham, A. F. Farrare, M. V. Hyland, Grover N. Jones, Lewis H. Jones, W. A. Nichols, R. C. Whittington.
44. Who are appointed to attend school? [List alphabetically.]
Abraham R. Carey, McQuay R. Kiah.
45. What is the number of:
- (a) General Information:
Pastoral charges? 165. Approved supply pastors? 90. Received on trial? 5. Received into full connection? 1. Transferred in? 1. Transferred out? 3. Received from other evangelical churches? 0. Readmitted? 0. Discontinued? 0. Withdrawn? 0. Expelled? 0. Located? 0. Deceased? 6. Local preachers? 251. Women under appointment? 8 as supply pastors. Retired made effective? 0. Retired serving as supply pastors? 7. District parsonages: No. 5. Total value, \$107,000. Indebtedness, \$15,000.
- (b) Number of ministers:
- (1) On trial: (a) As pastors? 10. (b) Under special appointment? 0. (c) Appointed to attend school? 1. Total on trial? 11.
- (2) In full connection: (a) Effective: (i) As pastors and district superintendents? 86**. (ii) Under special appointment? 8**. (iii) Appointed to attend school? 1. (iv) On sabbatical leave? 0. Total effective? 94**. (b) Retired? 28. (c) Supernumerary? 0. Total ministerial members: [Add total on trial, effective, retired, and supernumerary.] 133.
46. What other personal notation should be made?
None.

PART III. CONCLUDING BUSINESS

47. Where are the detailed objectives of this conference for the coming year?
(See supplementary report.)
48. Where shall the next conference session be held?
Tindley Temple, Philadelphia, Pa.

** 1 member serves as pastor and under special appointment.

49. Is there any other business? (See III and VI.)
50. What changes have been made in appointments since last Annual Conference Session?
See reports of district superintendents.
51. Where are the preachers stationed for the ensuing year?
(See list of appointments.)

V. Appointments

Names in parentheses are approved supply pastors.
 Parentheses and * denote retired serving as supply pastors.
 Figures indicate number of years appointed to charge.

DOVER DISTRICT

Walter E. Stanley, Superintendent (3), 880 Forest St., Dover, Delaware
 (Appointments in Delaware, except as otherwise noted.)

Bridgeville—Roland Grant	2	Millsboro—Harmony—	
Bridgeville Ct.—C. P. Spencer	5	(C. W. D. Browne)	10
Chestertown, Md.—H. E. Anderson	1	Nassau—(W. E. Marks)*	2
Cheswold—W. C. Thomas	5	Newark, Md.—(J. A. Conway)	4
Clarksville—(G. W. Taylor)	6	North Berlin, Md.—A. J. Dredde	5
Coleman, Md.—W. C. R. Mills	5	Pomona, Md.—(C. R. Bryant)	4
Crumpton, Md.—I. W. Wallace	4	Port Deposit, Md.—H. E. Palmer	1
Delmar—(Haswell Young)	1	Rock Hall, Md.—E. C. Hackshaw	3
Dover—L. L. Hamilton	1	Sassafras-Galena, Md.—	
Fairlee, Md.—(P. A. Henry)	7	(Mrs. O. O. James)	13
Harrington—(Thaddeus Hackett)	13	Seaford—C. D. Gerald	5
Laurel—C. W. Bagwell	8	Seaford Ct.—C. J. Williams	2
Lewes—Q. D. Cooper	4	Sharptown, Md.—	
Lincoln City—(J. O. Lockman)*	32	(Houx H. Nichols)	1
Mardela, Md.—(L. R. Jones)	10	Smyrna—(Mrs. M. E. White)	2
Millford—(W. M. Gee)	2	South Berlin, Md.—N. L. Miller	2
Millington, Md.—(P. R. Hilton)	2	Still Pond, Md.—(R. T. Wallace)	2
		Townsend—R. R. Hicks	1

Secretary of Evangelism—A. J. Dredde
 Secretary of Missions—W. C. R. Mills
 Director of Stewardship—Robert Young
 Director of Christian Social Concerns—L. L. Hamilton
 Director of Wills and Legacies—Mrs. Elsie Briddell

EASTON DISTRICT

Crawford L. Trader, Superintendent (5), 420 E. Dover St., Easton, Maryland
 (All appointments in Maryland)

Aireys—(E. P. Cooke)	4	Hurlock—(W. M. Staten)	1
Beckwith—(A. F. Farrare)	5	Linkwood—(V. B. Wright)	1
Cambridge—C. A. Edmonds	1	Marydel—(James Roberts)	1
Cambridge Ct.—(T. M. Murray)	6	McDaniel—(A. A. McDowell)*	2
Carmichaels—(R. S. Caldwell)	14	Miles River—Staten Chapel—	
Centreville—C. C. Thomas	1	(Mrs. H. R. Opher)	2
Church Creek—(C. H. Cottingham)	2	Oxford—(E. A. Hughes)	6
Church Hill—(E. H. Jackson)	8	Preston—(O. L. Molock)	2
Cordova—Earls Chapel—		Ridgely—(L. W. Coltraine)	1
(H. G. Chase)	7	Royal Oak—Bellevue—E. G. George	1
Crapo—Golden Hill—		St. Michaels—(C. B. Miles)*	1
(Mrs. C. M. Pinder)	2	Stevensville—(C. M. Stafford)	5
Denton—(J. H. Wilcher)	1	Taylors Island—(E. N. Foster)	2
East New Market—(N. C. Stanley)	5	Trappe—(H. T. Hall)	9
Easton—W. H. Greene	1	Vienna—Reids Grove—	
Easton Ct.—(A. H. Slacum)	2	(R. W. Dennis)	2
Federalburg—(G. L. Stanley)	2	Wittman—Sherwood—	
Greensboro—A. P. Jenkins	8	(Mrs. M. D. Hundley)	2

DELAWARE CONFERENCE

Secretary of Evangelism—H. G. Chase
 Secretary of Missions—W. H. Greene
 Director of Stewardship—J. L. Coleman
 Director of Christian Social Concerns—Mrs. Thelma Alford
 Director of Wills and Legacies—Mrs. Verdie M. Brown

PHILADELPHIA DISTRICT

William C. Strother, Jr., Superintendent (2), 6119 Ellsworth St., Philadelphia
 43, Pa.

Brooklyn, N. Y.:	Camphor—M. O. Ballard	3
Bethel Mission—	Christ Mission—(E. T. Randolph)	6
(Mrs. A. N. Redfield)	Community—D. W. Whye	3
Grace Mission—	E. Germantown—M. C. Blakley	2
(Mrs. M. L. Slade)	Emmanuel—D. W. Briddell	5
John Wesley—E. H. Holmes	Frankford—R. L. Harris	5
Newman Memorial—H. M. Deas	Janes—Henry H. Nichols	15
Redeemer—L. V. Baker	Haven—S. L. Jones	1
Jamaica, N. Y.—C. L. Carrington	John Wesley—	
Associate—E. L. Ellis	C. W. Derrickson	2
Jersey City, N. J.—W. G. Brown	Mt. Zion—R. B. Thompson	8
Montclair, N. J.—W. A. Harewood	Associate—(J. R. Jackson)	4
Newark, N. J.:	Peniel—S. E. Parker	2
St. John—T. M. Booth	St. Barnabas—J. O. Stanley	5
St. Matthews—W. R. Mayberry	Tindley Temple—W. R. Hazzard	2
New Rochelle, N. Y.—J. W. Handy	Associate—T. C. Jones	2
New York, N. Y.:	Tioga—G. H. Outen	2
Butler—W. P. Johnson	Zoar—J. E. Licorish	5
Shaw Chapel—(S. A. Bellamy)	Associate—J. W. Coleman	1
Orange, N. J.—C. A. Elder	Spring Lake, N. J.—M. U. Riley	4
Ossining, N. Y.—Randolph Fisher	Trenton, N. J.—F. D. Arnold	4
Philadelphia, Pa.:	Trevoze, Pa.—J. L. McClendon	4
Bethsaida—(C. E. Landrum)	White Plains, N. Y.—C. E. Jordan	1
Secretary of Evangelism—W. P. Johnson		
Secretary of Missions—R. B. Thompson		
Director of Stewardship—M. T. Young		
Director of Christian Social Concerns—Miss Evelyn Waters		
Director of Wills and Legacies—H. P. Johns		

SALISBURY DISTRICT

James W. Elbert, Superintendent (2), 319 Poplar Hill Ave., Salisbury, Md.
 (Appointments in Maryland, except as otherwise noted.)

Crisfield:	Oakville-Cottage Grove—	
Shiloh—S. P. Sanders	(C. E. Handy)	8
Union-Asbury—(E. W. Lee)	Oriole—(G. N. Jones)	1
Dames Quarter-Deal Island—	Pocomoke City-Greenwood—	
(K. H. Greene)	G. O. Commodore	2
Fruitland—T. L. Ross	Princess Anne—S. S. Tatem	2
Girdletree—(L. H. Purnell)	Quantico—(H. W. Spencer)	7
Hopewell—(I. H. White)	St. Andrews—(A. Reid)*	4
Horntown, Va.—(H. J. Lambert)	Salisbury:	
Keller, Va.—(Mrs. J. W. Hickman)	John Wesley—J. I. Williams	1
Leemont, Va.—(W. J. Mills)	White Temple—S. W. C. Crosse	4
Manokin—(H. F. Barclay)	Powellville-Hutts Memorial—	
Marion Station—J. W. Mickle	(E. J. Johnson)	1
Marumsc-Kingston—O. C. Jones	Snow Hill—G. T. Jackson	10
Mt. Vernon—(D. S. Quillin)*	Stockton-Shiloh—(E. M. Jolly)	1
Nanticoke—C. L. Willis	Unionville—C. W. Cannon	9

Wachapreague, Va.—	Whaleyville—(D. T. Lewis) 2
F. W. Robinson 4	White Haven—(Roland W. Dennis) . 1
Wattsville, Va.—(G. B. Wilson) 2	Withams, Va.—(R. T. Crosswell) . 14
Wetipquin—Carrol Scott 3	

Secretary of Evangelism—L. H. Purnell
 Secretary of Missions—J. I. Williams
 Director of Stewardship—Kermit Cottman
 Director of Christian Social Concerns—Mrs. Alberta Carey
 Director of Wills and Legacies—R. L. Pinkett

WILMINGTON DISTRICT

John R. Shockley, Superintendent (1), 412 N. Clayton St., Wilmington, Del.	
Atlantic City, N. J.:	Merchantville, N. J.—G. E. Geddis . . 5
Asbury—G. H. McMurray 1	Middletown-Delaware City, Del.—
Hamilton—H. D. Davis 8	(L. C. Brown) 5
Bridgeton, N. J.—T. H. Pendleton . . 6	Mt. Holly, N. J.—G. A. Sherman . . 4
Burlington, N. J.—(H. J. Fisher) . 12	New Castle, Del.—(W. A. T. Miles)* 8
Buttonwood, Del.—(J. C. Caulk) . . 1	Newport, Del.—G. W. Cuff 4
Camden, N. J.:	Odessa-Port Penn, Del.—
Eighth St.—(C. I. Young) 1	F. E. Waters 1
Ferry Avenue—D. M. Collins . . 1	Pleasantville, N. J.—C. W. Perry . 11
Cape May, N. J.—(A. A. Berry) . . 1	Port Norris, N. J.—J. E. Bishop . . 16
Chester, Pa.:	Quinton, N. J.—(C. H. Parker) . . . 3
Grace—S. L. Wilkins 2	St. George-Kirkwood, Del.—
Siloam—M. L. McKenney 1	(T. E. Cameron) 1
St. Daniels—F. D. Jones 11	Salem, N. J.—C. E. Kiah 2
Darby, Pa.—C. E. Hammond 2	Wilmington, Del.:
Delair, N. J.—R. A. Adams 3	Coleman Memorial—H. R. Snead . 1
Elkton, Md.—(J. J. Webster) 3	Ezion—W. L. D. Lygt 1
Fordville, N. J.—W. M. Tasco . . . 13	Associate—J. B. Redmond . . . 1
Grenloch-Rhodes, N. J.—	Haven—H. T. Moody 5
(M. D. Brooks) 1	Mt. Carmel—E. V. Wimberly . . . 1
Lawnside, N. J.—	Mt. Joy—A. Chancy 2
O'Connell Milbourne 1	Woodbury, N. J.—(S. G. Fullman). 6

Secretary of Evangelism—G. H. McMurray
 Secretary of Missions—R. A. Adams
 Director of Stewardship—Carl Still
 Director of Christian Social Concerns—C. E. Kincade
 Director of Wills and Legacies—Miss F. G. Wilson

SPECIAL APPOINTMENTS

Howard A. Bailey, Executive Secretary, Board of Education.
 Harrison DeShields, Professor, Alabama State College, Montgomery, Alabama.
 Joseph E. Dunn, Treasurer and Director of Stewardship.
 D. R. Fletcher, Director of Special Fields, Division of National Missions.
 Elmer P. Gibson, President, Morristown College, Morristown, Tennessee.
 John W. Handy, Jr., Chaplain, U. S. Army.
 Daniel L. Ridout, Administrative Secretary, Baltimore Area.
 Readus J. Watkins, Teacher, Achimota School; Achimota, Ghana, West Africa.
 Left without appointment to attend school: Abraham R. Carey, McQuay R. Kiah.
 Special Conference Assignments: Secretary of Evangelism—C. W. Derrickson;
 Secretary of Missions—H. D. Davis; Director of Christian Social Concerns—E. H. Crampton; Director of Wills and Legacies—J. C. Hardcastle.

VI. The Reports

A. The District Superintendents' Reports

COMPOSITE REPORT

Bishop Love, Ministers and Laymen:

With gratitude to Almighty God for guidance, and with profound appreciation, to the ministers and laymen, for their cordial hospitality and copious cooperation, we, your district superintendents, present for review, our third composite report.

Evangelism

Evangelism is still the main business of the Church. Our world is beset with wars and rumors of wars, with the matching of men with machines and with the clashing of ideologies, all of which threaten the destruction of religion and the Church. These evils thrust a terrific burden upon the Church. The moral and spiritual sights of our people must be elevated. We must evangelize or die. Renewed efforts are urgent if we are to seek and save the lost.

The Delaware Conference has not totally failed. But we need a growing awareness of the need for redoubling our efforts in order to cope with the task which rests upon us.

We have entered the "Decade of Dynamic Discipleship." Reports show that throughout the Conference there have been preaching missions, revivals, prayer vigils, prayer retreats, convocations on evangelism, organization of "The Twelve" in local churches, training conferences in visitation evangelism, visitation evangelism efforts in local churches, Youth Christian Witness Missions on all districts, distribution of evangelistic literature, distribution of booklets "Jesus Christ is Lord" to all pastors and periods of spiritual enrichment in several local churches during the Lenten season.

It is a disturbing fact that too many barren churches still exist. For lack of concern for the straying, we drop too many members from our rolls. While we are alarmed at the population explosion, many churches have not grown in membership. Hordes of church school pupils have never taken membership vows. This is an area where the fields are white, quite ready unto harvest.

The demands are great, and we can do the job. Almost any local church can sharply increase its membership, if the pastor will make three evangelistic visits each week, and extend the invitation to Christian discipleship, and enlist six teams of two each to visit three prospects per month and offer Christ to the people.

Where shall we find these teams? We need to challenge and train more laymen into being effective lay witnesses. They can be found in our Methodist Men's clubs, Woman's Society of Christian Service, Church School teachers, members of Commissions on Membership and Evangelism, Methodist Youth Fellowship, and Young

and Middle Adult Fellowships. Let us gird up our loins, go forth with unwavering faith in an unfailing Lord. Forth! with loftiness of purpose, depth of understanding, singleness of heart and clarity of vision. Go lead our perishing nation from bondage to freedom, from falsehood to truth and from gross darkness to Jesus, the Light of the world.

Christian Education

Since the earliest days of Methodism, Christian education has continued to hold a place of great importance in our ongoing program of activities. Through the passing years our great churchmen have been fully aware of the ceaseless march of principalities and powers and rulers of darkness as they wage an endless battle, relying upon false philosophies and distorted values as weapons whereby they expect to win the minds of the children of men. We are compelled as never before to study to show ourselves approved as workmen of God that needeth not to be ashamed, rightly dividing the word of truth.

A survey of the educational work of the Conference this year reveals that around ten thousand children, six thousand youth and four thousand adults are enrolled in our church schools. The average attendance is about ten thousand persons of all ages. Five thousand participate in additional sessions, more than ten thousand were enrolled in our Vacation Church Schools, around seven hundred pupils join church from the church school on profession of faith, several pastors involve them in membership training classes. Key leaders from all districts attend the Leadership School at Bennett College. About seven thousand dollars is raised on the fourth Sundays for world service and conference benevolences.

The Executive Secretary, Rev. H. A. Bailey and the Director of youth, Rev. C. L. Miller render a vital service working with the several district staffs and helping to make our educational work more effective. This is demonstrated in Christian Workers' Schools, Vacation Church School Institutes, district assemblies, Christian Education Week, workshops, seminars and the many opportunities for learning new skills.

Christian Higher Education remains a great unfinished task. A new day dawns, new vistas beckon us on to a brighter, more glorious future. Today can be the day of salvation. But before it can fully come the minds of the uncommitted must be invaded and won. This will require dynamic leaders, well trained, disciplined, rooted and grounded in true Christian principles. It is imperative that such persons shall be found on our college faculties and as directors of our Wesleyan Foundations.

We call upon each Methodist of the Delaware Conference to look up, and behold a great vision of what can be done about our institutions of Christian higher education. Pledge yourself anew to protect and guarantee the well being of our church related schools by inspiring every member of every local church to give \$1.50 per

year. Put more enthusiasm in Race Relations Day that it might be both productive of better relations among people of different races and productive in terms of more dollars for our colleges. Then bend every effort to make your local church school so effective that it will produce strong dynamic Christian youth who may in the course of time enroll in one of our colleges and be a living testimony that Jesus Christ is Lord.

Worship

Man's experiences with God are expressed in many and varied ways. There are moments of joy and experiences of sadness. There are times when our awareness of God leads us to feel reverence and awe. Our need for guidance and dependence upon the will and way of God as proclaimed in the word leads us to search the Scriptures, and to seek God's will and way through the preaching of the Word or the interpretation of His will. Every honest soul seeks for proper dedication of his talents and services.

Through the Commission on Worship many churches have joined the Church-wide experiment with the new Book of Worship. Revisions in Order of Worship, and various rituals have been proposed by the General Commission on Worship. We single out the order for the proposed Sacrament of the Lord's Supper.

The Sacrament of the Lord's Supper is of paramount importance in the Service of Worship of all Christians. The new service proposed by the Commission on Worship should be used by all churches, large as well as small throughout this quadrennium.

Commissions on Worship in every church should look at this service critically and appraise it in the light of its use on Communion Sundays. First of all it is a single service. Secondly, the service is biblical. Thirdly, the service is ecumenical in spirit and in form. Fourthly, the service is in traditional language. Fifthly, the service is a complete service. Sixthly, the service is flexible. Finally, the service is brief.

Let every church join this Church-wide experiment with the new proposed Book of Worship, so as Methodist, we will be at home in any Methodist Church.

An order of worship is not an arbitrary establishment of the rules of procedure, but a guide by which and through which it is hoped that people will be blessed and guided and deepened in their experience with God.

Stewardship

Stewardship, the ninth thrust of our Church's quadrennial program, undergirds the total program of the Church with strength and stability. Weakness here will mean weakness all along the line of church activities at home and in the uttermost parts of the world.

Many of our churches are coming to the realization of this pertinent fact and are accepting and implementing the stewardship

program. No longer are they satisfied to rely upon suppers, bakes, rallies, etc., to raise their financial budget, but are doing it by tithing and proportionate giving.

Many of the churches of our conference have had their every member visitation as outlined in the Every Member Visitation Manual. Others are planning to do the same.

Those churches that have done it are thrilled by the results. They have found that the implementation of the stewardship program not only increases the churches financial strength but stimulates interest and increases church attendance.

There are other churches that are seemingly satisfied with the status quo and continue to use obsolete methods to finance their program. These churches usually fail to raise their budget and are continually complaining that their budgets are too heavy.

The modern church cannot meet the challenges of the space age with a horse and buggy type of program. There are new frontiers to be explored in this area of change, new challenges, and opportunities. The stewardship thrust we believe will give the church the power it needs in today's world. It becomes a must for every local church.

The significance of the implementation of stewardship in some of our churches is being reflected in the conference reports. The first six months of this year showed an increase of \$3,000.00 for World Service over the same period last year, and we have reasons to believe that reports will show a much greater increase in the last half of the year.

Jesus said to his disciples "Go ye therefore and teach all nations, baptizing them in the name of the Father and the Son and of the Holy Spirit and, lo, I am with you always, to the close of the age." With a greater sense of mission and dedication, every local church can move forward, keeping "in step with time" continue to advance the Kingdom of our Lord in the earth.

We recommend the following:

1. The every member visitation program be carried out in every local church according to Every Member Visitation Manual.
2. That stewardship be promoted in every charge by providing stewardship literature, and audio visual aids, by teaching in the church school, and preaching of the gospel.
3. The minister and members in each local church shall practice stewardship as the Christian way of life, based upon the conviction that our talents and possessions are a trust from God and are to be used to the benefit of all mankind and to the glory of God.

Jesus Christ is Lord. Let us increase the effectiveness of his Lordship by becoming faithful stewards.

Christian Social Concerns

The Methodist Church at its last General Conference reaffirmed its faith in the social aspects of the Christian gospel, by making the

Commission on Christian Social Concerns mandatory in the local churches.

There are three major social concerns of our Church, temperance, world peace, social and economic relations.

The Methodist Church is in militant opposition to the liquor traffic because its product assails the highest of personality and contributes greatly to the degradation of people, the deterioration of character, discord in family life, neglect and suffering of children.

It is reported that a half million people walk on the edge of alcoholism and go down to shame and degradation every year.

We call upon all Methodists and all decent citizens to relentlessly oppose the growing practice of the sale of alcoholic beverages. We also urge you to strongly oppose Sunday sales of alcoholic beverages.

We urgently appeal to every local church Commission on Christian Social Concerns to become active in its community.

We have deep concern for peace and world order. Ominous war clouds have not yet disappeared from the skies. Man has in his hand means to annihilate the human race and destroy the world as we know it. The Church cannot be complacent in the face of such world conditions.

We reaffirm our faith in Jesus Christ our Lord as the Prince of Peace, and believe that the practice of His teaching will bring peace to the world.

We call for an international agreement to establish a United Nations agency for cooperative exploration of outer space, and a control system to assure the use of outer space for peaceful purposes only.

We heartily commend those nations that are giving economic assistance to the under-privileged countries and the newly freed nations of the world.

The wind of social change is blowing all over the world. Men are struggling to be free and to walk the earth in human dignity.

We commend the United States Supreme Court and the President of the United States for their decisions and pronouncements in the area of civil rights. We commend the students for their orderly participation in sit-ins.

Many churches in our Conference have organized functioning Commissions on Christian Social Concerns and are doing a creditable job. There are many inter-racial ministers organizations. Inter-racial church services are being held in lower Delaware and on the Eastern Shore of Maryland. "The future is now," we must be up and doing.

Church Property

Since early times man has provided a place where he may commune with or meet his God. Sometimes this meeting place was nothing more than a stone, atop of a hill, or a bush. But as his

experience with his God has grown, so has his meeting place for God grown not only larger but also more complex: Instead of stone, we have many stones upon other stones, until we have reached the Cathedral Age.

While modern church architecture is not so much concerned with massive types of church cathedrals, we all agree that, a servicable, comfortable and a beautiful church home is needed in every parish.

Many of our present day church plants were built to serve an age that has passed. We need to give more attention to facilities for religious education, social and recreational programs. No where are these facilities more needed than in areas where facilities for these programs are not otherwise provided.

Among other things the following items may be profitably noted.

1. Have your church attorney investigate titles to all church property. When necessary, make adjustments that may serve the interest of the local church and the Delaware Annual Conference.
2. Make adequate provisions for an annual inspection for fire and other hazards.
3. Make certain that all church property is adequately insured.
4. Secure adequate advice and service on every aspect of your problem before you attempt to repair, restore, or build a new church property. Carefully read your 1960 Methodist Discipline.
5. Keep your church property fresh, clean and attractive as a building dedicated to God.

Christian Vocations

Every institution, profession or enterprise has a plan by which it seeks to maintain itself. Even the lower animals have a power by which they are able to replace themselves. A Crustacea that loses a claw by any means has the power to recreate a new member. Hence the principle of continuity governs to some extent everything that we know.

In secondary schools as well as in higher institutions of learning, the term vocations is used rather extensively. Public as well as private schools spend considerable time and talent in providing their students with educational guidance toward those goals for which they may have talent and native ability to achieve.

In church-related institutions, the principle of educational guidance is strikingly similar to that of the other professions and skills. In the trades, the emphasis is on the skills, in the professions and the sciences the key words are research and scholarship. In the Christian aspect of vocations we stress the skills, the research-scholarship, and the call to the service of strictly Christian enterprises.

There is a decline in the percentage of students entering Christian vocations today as compared to a decade ago. There is a growing

feeling among many young people of all faiths, that religious experience is not relevant to the life and age in which they live. The task of the Christian Church is to convince all people everywhere that religious experience always has been, is now, and always will be, relevant to man's experience. The very basis of our universe is ethical, and the problems of man can be solved only by an ethical procedure. Because the sense of the ought belongs to the Kingdom of the Absolute-God.

The Board of Theological Education has set a definite date (May 21st) as Ministerial Recruitment Sunday. This program is national in scope and wholly binding upon every pastor and layman throughout The Methodist Church to make a most substantial contribution to this most worthy Christian goal. God has always provided a remnant for Israel, that He will continue to do so now, is the basis for our present hope.

Missions

We have not reached all of our missionary goals, but have endeavored on each district to create or promote a Christian program which will cause each church member to experience such dedicated and trained relationship to Jesus Christ and His Church, that God can use him for a more perfect realization of His purposes, in every area of personal and social living, so that others may be brought to join in the active fellowship, prepared to cooperate with all Christians toward achieving a Christian world community.

In recent years we have been insisting that the mission of the Church throughout the world is one mission. For many decades we assumed that the work of the Church at home and overseas was different in kind, and our promotional and procedural strategies were developed accordingly. It is imperative that we recognize the basic fact that the Church's mission to America is the same as her mission to the rest of the world, for America has become an integral and important part of the entire world.

"Formerly it was often true that the sole reaction to the word missions was the idea of the Church at work overseas." Thanks for this new concept of Missions.

Our progress in missions is not as it should have been. Too many of our churches do not have active Commissions on Missions. The needs in the mission fields around the world, the migration of people from the rural area and from other sections of the country to the metropolitan centers, the changing neighborhoods in the inner city, and the need for financial support for some churches magnify our problems. There is, however, a growing sense of responsibility within the fellowship of Christians across the conference. Many members have increased their offerings for World Service and Conference Benevolences, because they have a larger vision of their purpose in life, and feel their brother's care. Many churches have shared in advance gifts.

Many churches, sub-districts, and districts have conducted schools

of missions using "Stumbling Block," a study of alcohol and Christian responsibility, "One World, One Mission," and other mission study courses.

The following achievements are evidence of progress in the area of missions: One new parsonage built; thirteen churches remodeled; five parsonages remodeled; mortgage liquidated on five churches, one parsonage, and one parish house; two parsonages purchased, one lot for a new church building; and ground breaking for a new church building.

We urge every church to be diligent in its endeavor to report apportionments for World Service and Conference Benevolences, and Promotion-Advance in full; to observe all special days for the promotion of missionary interests, and to pray that God's will shall be done on earth as it is in Heaven.

Ministerial Support

The Christian Ministry

Our Methodist *Discipline* states in ¶ 821, "Assumption of the obligation of the itineracy required to be made at the time of admission into the traveling connection puts upon the Church the counter obligation of providing support for the entire ministry of the Church. In view of this, the claim for ministerial support in each pastoral charge shall include provision for the support of pastors, district superintendents, bishops, and conference claimants."

The items listed under ministerial support are the pastor's salary, district superintendent's salary and expense fund, episcopal fund, conference claimants, conference permanent fund, minimum salary, and reserve pension fund.

Each Annual Conference is asked to determine the plan and method to be used in distributing the apportionments to its several districts and charges. This method may be by percentages based on the current cash salary paid to the ministers serving pastoral charges under Episcopal appointments, and to supply pastors, or by some other method.

The average salaries and annuity rates paid by the conferences of The Methodist Church present an interesting study. The North Texas Conference pays the highest average salary, \$6,931.00. The Rock River Conference is a close second with an average of \$6,678.00; thirty-five an average of \$5,000.00, seven an average of \$6,000.00; fifteen an average of \$4,000.00 and seven an average of less than \$2,000.00.

The Lexington Conference pays the highest average salary in the Central Jurisdiction, \$4,015.00. The North Carolina Conference pays an average of \$3,384.00, Washington Conference \$3,129.00 and Delaware Conference \$3,101.00. The Florida Conference pays the lowest average salary, \$1,470.00.

The Philadelphia and the Florida Conferences pay the highest annuity rate, \$70.00. Their average salaries are \$5,671.00 and \$5,-

796.00 respectively. Ten conferences pay an annuity rate of \$60.00 or more, twenty conferences \$50.00, eighteen conferences \$40.00, eight conferences \$30.00, and four conferences \$20.00. All others pay a rate less than \$20.00.

The Delaware Conference pays the highest annuity rate in the Central Jurisdiction, \$32.00. The Washington Conference, \$31.00 and North Carolina Conference, \$27.00. One Conference pays \$21.00, one \$19.00 and ten pay \$18.00 or less. The Southwest Conference pays the lowest annuity rate, \$8.00.

During a period of 47 years, the average salary in the Delaware Conference has increased from \$574.00 to \$3,101.00. The total paid for pastors' salaries has increased from \$31,422.00 to \$414,183.00. The annuity rate per year has increased from \$8.00 to \$32.00. The pastor's travel and expense fund has increased from 0 to \$48,403.00.

More than forty charges have increased the pastors' salary. Last year the salaries of this conference were raised 6%. This year they are increased approximately 7%. This is good but not good enough, because the increase in the minister's salary has not kept pace with the rising cost of living. The cost of living rose 57.5% during the last 37 years, while ministers' salaries rose only 44.5%.

The way to solve this problem is to cure the basic trouble. If we want good religious leadership, we must be willing to pay for it. We must provide a comfortable support for a man who may have spent seven university years preparing for this high calling. We are challenged to give an adequate salary to a man who works 60-80 hours a week, on every conceivable church and community problem, and is on call 24 hours a day just as a doctor. Surely a man who hears the unhappiest problems life has to offer deserves much better treatment.

The General Board of Pensions is authorized, in ¶ 1655 of the *Discipline*, "to act as a reserver funding agency for such conferences as may desire to transfer to it any or all of their obligations, for previous entrants under the pension code." Under this provision the General Board has been requested by twenty-five Annual Conferences, to date, to set up and administer such a program, in which complete transition to the Methodist Reserve Pension Fund is made.

The program is now in operation in twenty-one Annual Conferences. They will be joined by four more conferences in 1961. The Delaware Conference should be among the next conferences to join the Ministers Reserve Pension Fund, but before this can happen \$320,000.00 must be raised. Of this amount \$237,630.00 was raised, but we need at least \$82,370.00 to reach our goal. Many charges have paid more than 100% on their apportionment for this worthy cause. Some charges have done very well, but some are still in the red. Churches that are paid out are asked to help the delinquent churches to pay out. Churches in the red column are urged to move up to the column, called Raised in Full.

The Reserve Pension Fund provides adequate protection for

every minister, orphan and widow. It is a great cause that is worthy of our wholehearted support. It should take precedence over all other campaigns.

Blessings, honors and perpetual praises must be given to the loyal, faithful and gracious ministers' wives, for the colorful role they play in raising the Conference Claimants and other allocations for this Conference. They toil untiringly on, while thronging duties press, for they find rest in doing the will of Jesus. With each district thoroughly organized, monthly meetings are held, that give time for fellowship and sharing. The intermittent programs are financially supported by our faithful and cooperative laymen.

For all of these wonderful accomplishments, we rejoice, and give thanks to God, and invoke His perpetual blessings upon us all.

W. L. D. LYGHT
C. L. TRADER
W. E. STANLEY
J. W. ELBERT
W. C. STROTHER

DOVER DISTRICT

Bishop Love, Ministers and Laymen of the Delaware Conference:

It is with profound gratitude to Almighty God our Heavenly Father that we attempt to make this our second annual report to the Delaware Conference.

We sincerely appreciate the interest, cooperation, and affection of the ministers, their wives, and laymen of the District.

Joyous Events

Rev. and Mrs. A. J. Dredden became the proud parents of a fine baby girl.

Sickness

Mrs. T. L. Ross, Mrs. E. C. Hackshaw, Mrs. John Coleman, Mrs. C. H. Molock, Rev. C. H. Molock, and Rev. Leroy Hamilton have suffered illness during the past year.

Translations

Rev. Aaron Whittington, a retired minister at Sassafras, and Rev. Edward Washington, pastor at Townsend were called from labor to their eternal reward.

District Activities

Our District Steward Meeting was held on Tuesday, May 14, at Nassau, Delaware. The meeting was very well attended, and much interest was manifested in the total program of the Church.

The District Youth Assembly was held on June 21-23 at St. Paul's Church, Berlin, Maryland. It was well attended.

The Church School Workers Conference was held on September 17, 1960, at Whatcoat Church in Dover.

The Annual Lay Retreat was held on the second Sunday of November, at Laurel, Delaware, Mr. James R. Webb, District Lay Leader.

Our District Conference was held at Mt. Zion Church, Laurel, Delaware, November 2-4th.

The District Missionary Institute was held at St. Paul's Church, Milford, April 11th. Rev. W. C. R. Miles, District Secretary.

Our Pre-Conference Rally was held April 18th at Bridgeville Delaware.

The District Vacation Church Institute was held at Whatcoat Church, Dover, May 20th.

There were five sub-district Christian workers schools held during the year, and six sub-district group meetings with audio visual aids implementing the quadrennial program of the Church. The Woman's Society of Christian Service has held its regular quarterly meetings under the able leadership of the president, Mrs. Helen Crippen.

The Minister's Wives Association has done a splendid year's work under the leadership of the president, Mrs. W. E. Stanley. The apportionment for conference claimants raised in full.

Survey of Charges

Bridgeville: This charge has accomplished a good year's work under its new pastor. The spiritual tide is high, conversions 8, accessions 9. World Service and Conference Benevolence increased over last year. Other benevolence increased. \$100 on Reserve Pension Fund. A new roof has been put on the parsonage and many other improvements, grand total raised for all purposes, \$7,860, Rev. Roland Grant, pastor.

BRIDGEVILLE CIRCUIT: Presents another good report. Conversions 2, accessions 2, world service and conference benevolence \$430, in full, conference claimants \$244, in full. Raised for trustees \$1,530. Grand total \$5,843. They are planning to buy a new parsonage. Harmony prevails. Rev. C. P. Spencer is the faithful pastor.

CHESTERTOWN: Rev. C. H. Molock has completed his eleventh year as pastor. In spite of a long period of illness, the charge presents a good report. Accessions 4. World service and Conference Benevolence \$400. Some other causes paid in full. Some improvements have been made. Raised for trustees \$3,209, grand total \$9,439. Rev. Molock retires this year, a beloved pastor, who has done a fine job. God's blessing ever be upon him.

CHESWOLD: This charge has not done as well as last year with the conference claims. We hope next year will be better in this regard. Conversions 9, accessions 7. World Service \$175, conference claimants \$50, Reserve Pension fund \$66. A new beautiful pulpit set has been purchased and paid for. Raised for trustees \$1,957, grand total \$4,298.

CLARKSVILLE: An excellent year's work has been accomplished by this charge under the fine leadership of its pastor. Conversions 4, accessions 3, World service and conference \$390 paid in full. Other Benevolence increased. Reserve Pension fund \$100. New pews and other improvements at Zoar Church, raised for trustees \$3,996, grand total raised for all purposes \$7,522. Rev. George Taylor the affable pastor.

CRUMPTON: This charge presents another good report. Conversions 7,

accessions 7. World Service and Conference Benevolence \$335 paid in full. Other causes looked after. Reserve pension fund \$85.00. Mt. Pleasant Church has been renovated inside and out and paid for, grand total raised \$7,054. Rev. T. W. Wallace is the faithful pastor.

DELMAR: The new pastor and wife were well received and a better year's work been accomplished, yet there is much room for improvement. Conversions 2, accessions 5. World service and conference benevolences \$100, other causes paid in part. Raised for Trustees \$1,961, grand total for all causes \$7,318. Rev. T. L. Ross, pastor.

DOVER: This charge under the leadership of its hard-working pastor, presents an excellent report, almost 100%. Conversions 5, accessions 11, World Service \$595 in full, conference claimants \$384 in full. Reserve pensions fund \$100 paid out in full, raised for trustees \$5,564, grand total \$10,138. Pastor and people are to be commended. Rev. Douglas M. Collins, Pastor.

FAIRLEE: Fairlee has done a creditable year's work under the leadership of its faithful pastor. Conversions 3, accessions 4. Raised for World Service and conference benevolence \$320 in full. Conference claimants \$226, Reserve pension fund \$100. Raised for trustees \$845, grand total raised \$4,283. Plans are being made to modernize the old parsonage to build another. Rev. P. A. Henry, Pastor.

GALENA: This small charge has about 36 members and does very well. Next year it has agreed to become a part of Sassafras charge. Raised World Service \$102, conference claimants \$72, Reserve pension fund \$100 and for trustees \$289, grand total \$2,897. Rev. Mrs. Rachael Brown, a supply pastor, retires this year. She has done very well. God's blessings ever be upon her.

HARRINGTON: This charge sends up a much better report this year than last. Accessions 1, World Service and conference benevolence, \$140, conference claimants, \$232. Raised for Trustees \$1,400 grand total for all causes, \$5,068. The pastor was given a cordial invitation to return for the thirteenth year. Rev. Thaddeus Hackett, pastor.

LAUREL: This charge makes a very good report—almost everything in full. Conversions 3, accessions 3. World Service and Conference Benevolences \$435 in full, conference claimants \$325 in full, other causes looked after. Raised for trustees, \$4,171, grand total for all causes \$8,740. Rev. C. W. Bagwell, pastor.

LEWES: This charge is 100%. An excellent job has been accomplished. Conversions 17, accessions 10, all benevolence paid. \$105 paid on Reserve Pension Fund. St. Paul's Church has been beautifully renovated. Raised for Trustees \$4,000, grand total \$10,000. People and pastor deserve our commendation. Rev. Quincy Cooper, pastor.

MARDELA: Mardela makes a better report than last year. Conversions 3, accessions 5, World service and conference benevolence \$200; conference claimants, \$200, Reserve pension fund \$200, other causes looked after. The charge plans to build a new parsonage next conference year. Raised for trustees \$1,345, grand total \$4,495. Rev. Lewis Jones, Pastor.

LINCOLN: This is another 100% charge. Conversions 16, accessions 18. All claims paid in full. Raised for trustees \$1,593, grand total for all purposes,

\$8,595. Rev. J. O. Lockman is the esteemed pastor. He has just completed his thirty-first year in this charge.

MILFORD: This charge under the leadership of its new pastor presents a good report. People and pastor have worked harmoniously together. Raised for World Service and conference benevolence \$190, conference claimants \$288 in full, conference promotion \$85, Reserve pension fund \$132 trustees \$2,100. Grand total \$6,469. Rev. William Gee, Pastor.

MILLINGTON: This charge has taken on new life under the fine leadership of its new pastor. Conversions 1. All benevolence has been greatly increased over last year. World Service and conference benevolence \$249. Conference promotion fund \$82.00. Reserve pension fund \$200. Raised for trustees \$3,000, grand total raised \$6,038. Both churches have been painted and paid for and many other improvements made. Paul R. Hilton, Pastor.

MILLSBORO: This charge presents a good report. World Service and conference benevolences \$150, conference claimants, \$93, other causes looked after. A new parsonage has been purchased. It is one of the finest on the District. Raised for trustees \$1,000, grand total \$8,500. Rev. C. W. D. Browne, pastor.

NASSAU: Rev. W. E. Marks, retired, was appointed to this charge in July and has accomplished a good year's work with the people. Accessions 1. World service and conference benevolence \$389 increased over last year. Other causes looked after. Raised for trustees, \$4,715 grand total \$11,267. The parsonage has been beautifully remodeled, begun and almost completed by former pastor Rev. G. B. Wilson. Pastor and people are happy.

NEWARK: This charge sends up a good report. Conversions 2, accessions 1, World Service and conference benevolence \$200, conference claim \$150, Reserve pension fund \$100. Raised for trustees \$1,400, grand total, \$4,678. St. Peter's Church went to the rescue of Cedar Chapel, giving them \$400 to meet their budget—a wonderful spirit. Harmony prevails in the charge. Rev. J. A. Conway, pastor.

NORTH BERLIN: This charge is 100% again. Conversions 15, accessions 39. World service and conference benevolence \$615, paid in full. All other claims in full. This charge paid out its appointment for reserve pension fund two years ago, but raised \$63 over and above this year. Raised for trustees \$5,804, grand total \$11,956. These people and pastor are to be commended. A. J. Dredden, Pastor.

POMONA: This charge has greatly increased its benevolence giving over previous years. Conversions 1, additions 1. Raised for world service and conference benevolence \$300. Other causes looked after. Reserved pension fund \$125. Raised for trustees \$950. Grand total for all causes \$5,750. Rev. C. R. Bryant, pastor.

PORT DEPOSIT: This charge has done wonderfully well under its new pastor. It is small in membership, but faithful. Conversions 1, world service and conference benevolence \$225 paid in full. Conference claimants paid in full. \$50 on reserve pension fund. Raised for trustees \$406, grand total \$3,050. A young adult fellowship has been organized, and doing splendidly. Rev. John Coleman, Pastor.

ROCK HALL: Rock Hall excels, becoming a 100% charge. Conversions 2, accessions 11, world service \$380 in full; conference claimants \$288 in full, other causes looked after. \$100 raised for reserve pension fund, and \$50 for Africa Appeal. Trustees \$2,166, grand total \$5,560. The program of Christian education improved. Pastor and people are to be commended. Rev. E. C. Hackshaw, the pastor.

SASSAFRAS: This charge sends up an excellent report. World service and conference benevolence \$265 paid in full, conference claimants \$240 in full, for conference promotional fund \$71. Other causes looked after. Raised for local trustees \$215, grand total \$4,437. The parsonage has been beautifully painted and plans are on to modernize it inside. The young adults are working fine. Galena will become a part of this charge next year. Rev. Mrs. Ophelia James is the beloved dedicated pastor.

SEAFORD: This charge presents a fair report. Conversions 4, accessions 5. World Service and Conference Benevolence \$200. Conference Claimants \$300. Reserve Pension Fund \$100, and other causes looked after. The youth work has been improved. The trustees purchased a lot next to the church. The Rev. C. D. Gerald is the faithful Pastor.

SEAFORD CT.: Presents the following report. Conversions 3, accessions 1, world service and conference benevolence \$25, district Supt. salary \$110, \$50 minister's wives, conference claimants. Raised for trustees \$913, grand total \$3,061. Rev. C. J. Williams, Pastor.

SHARPTOWN: This charge under the dynamic leadership of its pastor has reached almost 100%. Conversions 5, accessions 4. \$410 in full. Conference claimants \$312 in full \$123 paid on reserve pension fund. Other causes looked after. The sanctuary and pastor's study have been beautified and many other improvements made. Raised for trustees \$1,383, grand total for all purposes \$9,723. Rev. Leroy Hamilton, Pastor.

SMYRNA: This charge has a very small membership, but has excelled under the leadership of its beloved pastor. Conversions 2, accessions 2. Church attendance has doubled. World service and conference benevolence \$200 in full. District Superintendent's salary \$130 in full. Other causes looked after. The church has been beautifully renovated outside. A Baptismal Font, Christian Flag, American Flag and many other things have been purchased for the Church. Raised for the trustees \$3,405, grand total raised for all causes \$6,664.

SOUTH BERLIN: This charge has maintained its former record under the fine leadership of its new pastor and makes a 100% report. Conversions 2, accessions 1, World service and conference benevolence \$410. Conference claimants \$336, Conference promotion fund \$210. Raised for trustees \$2,000, grand total for all proposes \$8,194. There has been an improvement in the educational program. People and pastor are to be commended. Rev. Nathaniel Miller, pastor.

STILL POND: presents almost a 100% report under the leadership of its new pastor. Conversions 4, accessions 4. Raised for world service and conference benevolence \$335 in full, \$240 conference claimants in full. Other causes looked after. Old mortgage paid off. Raised for trustees \$3,147, grand total for all causes \$6,126. This report is indeed gratifying. Rev. R. T. Wallace, pastor.

TOWNSEND: This charge was saddened this year by the death of its fine pastor, Brother Washington, who just seemed to fit in, and was doing a commendable work. Conversions 10, accessions 16. World service and conference benevolence \$138. Reserve pension fund, \$100. All other causes looked after. Grand total raised \$4,082. M.Y.F. was organized. Church attendance increased. Rev. Edward Washington was the dedicated pastor.

Summary of Statistics and Conclusion

Conversions 135, accessions 319, world service and conference benevolence \$9,251, reserve pension fund \$1,978. Conference claimants \$7,193. Current expenses, improvements, and debt \$73,085, grand total \$203,294 for all causes. The Ministers' Wives Association of the district has excelled in its task. World service and conference benevolence is advanced \$2,000 over last year. Now we express our heart felt gratitude to God, our Heavenly Father for His blessings and our profound appreciation to the laymen, pastors, and their wives for their loyalty and support.

W. E. STANLEY

EASTON DISTRICT

Bishop Love, Ministers, and Laymen:

It is with deep gratitude to God for His sustaining grace, and sincere appreciation to the ministers, their wives, and the faithful laymen of the thirty-one pastoral charges that I give the fourth account of our stewardship on the Easton District. Time and space will permit only a brief glimpse of the work accomplished.

Sickness and Death

Several of the parsonages have been visited with sickness. We rejoice that all have recovered. The sick were Rev. and Mrs. A. P. Jenkins, Rev. and Mrs. E. H. Jackson, Rev. and Mrs. Frank Farrare, Rev. S. L. Jones, Rev. T. M. Murray, Rev. C. E. Jordan, Rev. C. H. Cottingham, Rev. J. I. Williams and Mrs. A. H. Slacum.

Those who were hospitalized were Rev. E. N. Foster, Rev. S. E. Armstrong, Rev. C. M. Stafford, Rev. W. J. Mills, Rev. R. S. Caldwell, Rev. H. R. Snead, and Rev. Van B. Wright.

We were left in sorrow by the visitation of death, which claimed the new born son of the Rev. and Mrs. Claude A. Edmonds.

We also sustained the loss of several outstanding lay men and women who for years had supported the causes of the kingdom of God.

District Activities

Our district boards and agencies met with regularity. This included the Annual Meeting of Ministers and Wives at the district parsonage; meetings of the Council, Trustees, Stewards, Parsonage Committee, Staff, secretaries and directors; District Conference, Boards of Evangelism, Missions, Lay Activities, Woman's Society of Christian Service, Youth Rally, Missionary Institute, Pre-Conference Rally, Youth Assembly, Christian Workers' Schools, Seminars, Convocations, Workshops and Clinics, Preacher's Meetings, Sub-District

groups, District Day of Prayer, Roll Call, and Choir Festival. Not only did they meet as scheduled but, the attendance, programs and interest were gratifying.

Statement Concerning the Charges

AIREYS: E. P. Cooke, Minister. Pastor has kept smiling and done a fine year's work. Improvements have been made on church property, debts liquidated and gains made over previous year. Accessions 1. Return of pastor requested. Raised for all causes \$6,181.

BECKWITH: A. F. Farrare, Minister. This is our smallest charge. But the diligent labors of pastor and people have brought fine results. Church properties have been improved. The one hundred percent goal has been reached, harmony prevails. Raised for all causes \$2,365.

CAMBRIDGE: S. L. Jones, Minister. Under the inspired leadership of its pastor this charge maintains its high standards along all lines. It is one of the best organized and responsive churches of our Conference. Conversions 11, accessions 12, mortgage liquidated. Raised for all causes \$15,502.

CAMBRIDGE CIRCUIT: T. M. Murray, Minister. The caliber of the work on this charge continues to improve. The parsonage has been completely decorated inside and new furniture purchased. St. Luke has been painted outside, its mortgage burned, and a Hammond electric organ installed. Conversions 2, accessions 2. Raised for causes \$5,761.

CARMICHAEL: R. S. Caldwell, Minister. This charge continues to grow. The young adults are very active. The pastor on the thirteenth year of service here still gets things accomplished in a wonderful manner. Bryans church has done extensive renovation inside including modern toilet facilities. Also a new roof has been put on. Conversions 8, accessions 10. Raised for all causes \$5,266.

CENTREVILLE-GOULDSTOWN: C. Edgar Jordan, Minister. The pastor has striven diligently to organize, promote, and advance the work, and the charge has surpassed previous records. Improvements have been made on the parsonage, the debt on the new central heating plant has been liquidated. Conversions 3, accessions 3. Raised for all causes \$8,305.

CHURCH CREEK: C. H. Cottingham, Minister. This small charge has responded to the leadership of its new pastor and has experienced a fairly good year. A new roof was put on St. Paul church. The new parish hall at Church Creek has been painted inside. Conversions 4, accessions 10. Raised for all causes \$3,261.

CHURCH HILL: E. H. Jackson, Minister. The charge continues to hold its own. All church property has been greatly improved. The Mt. Vernon church has \$8,165 on hand in its building fund. A substantial increase of salary has been approved. Conversions 3, accessions 1. Raised for all causes \$5,968.

CORDOVA-EARLES CHAPEL: H. G. Chase, Minister. The loyal pastor and loyal people have done a commendable year's work. The charge is well organized. The organizations work well, a spirit of optimism prevails. Beautiful new furnishings have been placed in the parsonage and new chairs in

New Zion church. A substantial increase of salary has been voted. Pastors return requested. Conversions 6, accessions 32. Raised for all causes \$9,368.

CRAPO-GOLDEN HILL: Mrs. Carvilla Pinder, Minister. The new pastor was welcomed with open arms. The parishes have been inspired and enriched. Improvements have been completed on John Wesley church. Conversions 3. The pastor's return is urgently requested. Raised for all causes \$3,495.

DENTON-WILLISTON: C. A. Edmonds, Minister. The pastor has given efficient and dedicated leadership. He has worked faithfully to fulfill all obligations. While both pastor and wife are dearly loved by the membership and community and churches' attitude toward benevolences is unhealthy. Improvements have been made on the parsonage and the Thomastown Community Hall. Conversions 3, accessions 3. Pastor's return has been requested. Raised for all causes \$6,556.

EAST NEW MARKET: N. C. Stanley, Minister. This charge has had a measure of success under the tireless efforts of its pastor and the faithful few. Running water and modern bath have been installed in the parsonage. Conversions 3, accessions 1. Raised for all causes \$5,709.

EASTON: Rev. T. C. Jones was moved in July. The District Superintendent gave oversight to this fine charge for the rest of the year. In spite of this handicap, the congregation liquidated the mortgage on the church, voted a five hundred dollar increase of salary and kept intact. Conversions 2, accessions 8. Raised for all causes \$7,729.

EASTON CIRCUIT: A. H. Slacum, Minister. A very creditable year's work has been done. The interior of the church has been renovated. The interior of the parish hall painted, the parsonage beautifully redecorated and new furniture installed. Pastor and people are satisfied. Conversions 2, accessions 2. Raised for all causes \$5,425.

FEDERALSBURG: G. L. Stanley, Minister. This charge has been greatly transformed. The pastor and people work together in a fine way. New vitality is evidenced. The old parsonage has been demolished making way for a new modern structure soon to be built. Conversions 6, accessions 14. Raised for all causes \$8,071. Pastor's return eagerly solicited.

GREENSBORO: A. P. Jenkins, Minister. Brother Jenkins has worked earnestly to achieve results under great odds. He has experienced a prolonged period of illness, and has the constant care of his wife who is practically helpless. In spite of difficulties there were 3 conversions, 1 accession, and raised for all causes \$6,005.

HURLOCK: W. J. Mills, Minister. The pastor was hospitalized for a short period. Though the charge falls below last year's mark, the achievements are good under the circumstances. A new roof was placed on Union Grove, new pulpit furnishings and rest rooms at Washington and Zoar churches. Conversions 5, accessions 4. Raised for all causes \$7,673.

LINKWOOD: Eric George, Minister. Brother George is enrolled at Howard University and serves as a student pastor. He is greatly revered by all. The charge increased his salary. Great improvement is being made on the parsonage. A new church is under construction at Salem to replace the one lost by fire. Pastor's return is requested. Conversions 2, accessions 14. Raised for all causes \$4,380.

MARYDEL: William Staten, Minister. This charge is happy to have a resident pastor. The pastor and wife are the proud parents of a fine baby girl. This is one of our weak charges, of limited means. The pastor shows deep concern and works hard. Accessions 4. Raised for all causes \$4,723.

McDANIEL: A. A. McDowell, Minister. Here we have a small church with a big heart and a wonderful spirit to work. The parish hall has been beautifully remodeled, new furnishings placed in the parsonage and all debts liquidated. Conversions 5, accessions 3. Raised for all causes \$4,183.

MILES RIVER: STATEN'S CHAPEL: Mrs. Hester R. Opher, Minister. The people here are grateful for a resident pastor and new strength through a merger with Staten's Chapel. Elaborate improvements including running water, new roof, modern bath and deep freeze have been made at the parsonage. The churches requested a permanent merger and the return of the pastor. Conversions 1, accessions 2. Raised for all causes \$7,996.

OXFORD-JOHN WESLEY: E. A. Hughes, Minister. These three churches were successfully merged and they request that it remain that way. The pastor is a hard worker who plans well and gives unstinted leadership. The mortgage on the parsonage has been liquidated, new and substantial improvements have been made at Waters church at a cost of \$5,000. Extensive new furnishings have been put in the parsonage. Conversions 2. Raised for all causes, \$8,317.

PRESTON: Olen Molock, Minister. As this charge goes through an adjustment period some tension has existed. There is a need for better understanding and for the acceptance of truth and right. A new oil burner has been installed in the parsonage. A beautiful interior decoration job has been done at Zoar, debts have been reduced. Conversions 26, accessions 5. Raised for all causes, \$9,382.

RIDGELY: Van B. Wright, Minister. In spite of the declining health of the pastor this charge has made some progress. Old debts have been settled, a new \$3,000 heating system installed. Conversions 2, accessions 2. Total raised for all causes, \$5,604.

ROYAL OAK-BELLEVUE: J. I. Williams, Minister. This charge has a wonderful reputation for good works. Improvements have been made this year. The churches are well organized. St. Luke at Bellevue did an excellent job at entertaining the District Conference. The properties are kept beautiful and attractive. Conversions 6, accessions 6. Raised for all causes, \$9,840.

ST. MICHAELS: H. R. Snead, Minister. This charge has experienced a minor set-back due to illness and hospitalization of its pastor. However, it is closing out the ninth year under his dynamic leadership in good style. The church and parsonage properties are maintained in good repair, the youth work is excellent. Conversions 2, accessions 6. Raised for all causes, \$8,016.

STEVENSVILLE: C. M. Stafford, Minister. Though this pastor was hospitalized for a season, the charge has done a splendid year's work. Beautiful windows have been installed at Wesley at a cost of \$500 cash. The Union church liquidated a mortgage of nearly \$1,400 on the beautiful parsonage which it purchased without help from the other two churches. Conversions 8, accessions 6, pastor's return requested. Raised for all purposes, \$8,179.

TAYLORS ISLAND: E. N. Foster, Minister. The pastor of this parish has suffered much illness. He too was hospitalized. Under the circumstances this charge has had a good year. All church properties have been greatly improved. Conversions 5, accessions 5. Raised for all causes, \$3,980.

TRAPPE: H. T. Hall, Minister. I am happy to report that this progressive pastor and congregation marches on surpassing previous records. A brand new Community Hall has been erected debt free. The interior of the church has been renovated, modern rest rooms installed, a Hammond electric organ purchased and further improvements made at the parsonage. Conversions 3, accessions 3, pastor's salary increased by \$200, his return requested. Raised for all purposes, \$11,481.

VIENNA-REID'S GROVE: R. W. Dennis, Minister. To the surprise of many this charge is successfully adjusting itself to the new minister whose predecessor had served this point twenty-seven years. Advances have been made along all lines. Salary and travel substantially increased. The construction of a new \$10,000 parsonage will begin within a few days. Conversions 4, accessions 3, pastor's return requested. Raised for all purposes, \$4,716.

WITTMAN-SHERWOOD: Mrs. Mary D. Hundley, Minister. The Pastor has made great efforts to make this a progressive charge. Sherwood has responded in an excellent manner. Wittman lags, and demonstrates a lack of real concern. Many youth are being attracted to the church. The activities of the charge have been revived. Conversions 15, accessions 8. Raised for all purposes, \$10,721.

Conclusion

This brief review does not tell the whole story of the wonderful accomplishments which have been achieved by the loyal ministers and laymen of the District. Many of them have put in their very lifeblood to the task of liquidating long standing debts, meeting current expenses, constructing, maintaining church and parsonage buildings, and lifting the moral and spiritual sights of the people.

Certainly we have fallen short of our goals. We regret that more has not been accomplished for the kingdom of God. But we are grateful for the opportunity to work in its interest. We pray that the eternal Father will continue to guide, empower and sustain us as we seek to complete our unfinished task.

C. L. TRADER

PHILADELPHIA DISTRICT

Bishop Love, Fellow Ministers and Laymen:

I count it a great honor to have this privilege to present my first report as Superintendent of the Philadelphia District of the Delaware Conference.

Bishop Love, I want to thank you for trusting me with so great a responsibility as I find committed to my care. After taking this responsibility I read "The Role of the District Superintendent in the Methodist Church" by Leiffer and our Discipline. Among other things the Discipline said to me—You are to travel the district in order to preach and oversee the spiritual and temporal affairs of the Church. I want to report to the best of my knowledge and ability, that I have endeavored to do my best. I frankly admit that I am new in this

office. I can readily see where I might have, at certain points, done better. One thing, however, I do know is, I have tried my best to do what I felt was best for the advancement of the Kingdom of God, and also do unto every minister on the district, and layman, as I would like for them to do unto me.

I want to thank Dr. Walter R. Hazzard who preceded me in this office. I have tried to carry on the work as I found it. I have been studying each charge to see what improvements might be suggested, therefore, up to date, I have only made a few suggestions.

The Quarterly Conferences have not been just a matter of routine, I have striven to put real life into them. At each Conference I have permitted questions to be asked about any area of the Church program. The ministers and members have cooperated wonderfully with this and I want to thank them for their fine cooperation. I have kept before the Quarterly Conferences the total program of the Church.

The Woman's Society of Christian Service, Wesleyan Service Guild, Methodist Men, Young Adult Fellowship, Youth Fellowship, and Ministers' Wives' Association of the district are all doing fine work.

For a true picture of the district make a careful study of Reports No. 1, No. 2, and No. 3 of the Philadelphia District in the Conference Journal. This will give you an accurate picture. However we may state that the district sent to the Conference this year over \$94,500.00 and the Woman's Society of Christian Service received \$5,684.00. A great year.

May I say to the ministers, their families, the officials, and members of the district, you have been most gracious and kind to me in every possible manner.

I wish it were possible for me to express in words just how much I really do appreciate the kindness shown me by each of you.

Bishop Love, again, I thank you for trusting me with the leadership of the great Philadelphia District. I consider this the best district in the Central Jurisdiction.

WILLIAM C. STROTHER, JR.

SALISBURY DISTRICT

Bishop Love, Layman and friends:

It is with profound gratitude to our Almighty God for his sustaining Grace, and with sincere appreciation to the loyal members of the Salisbury District, I present for your review this my annual report.

Sick

We have been blessed this year with good health and no deaths in our effective ranks. Among our pastors' wives, Mrs. O. C. Jones and Mrs. G. T. Jackson were hospitalized for brief periods.

Translation

In August, the late Rev. A. L. Scriber, a retired minister from the Philadelphia District, passed to his eternal reward.

The District Parsonage

Our district parsonage mortgage is fluid and payments are up to date with mortgage.

Our district work began with the District Stewards meeting. Here the program was presented, discussed and adopted. The district organizations, including the layman's activities, Methodist Men, Woman's Society, Church School, Youth Fellowship and Young Adults—all these have been active through the conference year. Our Pre-Conference Rally was well attended and the reports were gratifying.

Survey of Charges

COTTAGE GROVE (I. H. White, pastor). This charge under the leadership of I. H. White makes the following report, accessions 2, full membership 114, raised for all causes \$3,116.

CRISFIELD-SHILOH (S. P. Sanders, pastor). This charge makes a fair report, accessions 1, full membership 179, raised for all causes \$4,770.

CRISFIELD-UNION ASBURY (E. W. Lee, pastor). This charge reports for accessions 1, full membership 108, raised for all causes \$4,550. They have repaired the Church steeple.

DAMES QUARTER (K. H. Greene, pastor). This charge has had a fair year, accessions 12, full membership 214, raised for all causes \$6,610. Bro. Greene has made an excellent start in the ministry.

Deals Island (Grover N. Jones, pastor). This charge has had a good year, accessions 3, full membership 64, raised for all causes \$3,700. Bro. Jones is to be commended for this report. A new Church steeple is being erected.

FRUITLAND (J. E. McBride, pastor). This charge is one of our strongest appointments. They are capable of doing more and better work. Accessions 2, full membership 252, raised for all causes \$6,113. They have installed a new heating system.

GIRDLETREE (L. H. Purnell, pastor.) This is one of our finest charges on the district, accessions 19, full membership 205. Raised for all purposes \$10,885.

GREENWOOD (E. J. Johnson, pastor). This is a two point circuit, Tindley Chapel is responsible for 85% of the total program of the charge, accessions 12, full membership 144, raised for all causes \$4,533.

HOPEWELL (J. R. Lee, pastor). This charge makes a good report, the Wesley Church is responsible for two thirds of this report. Accessions, full membership 159, raised for all purposes \$3,772.

HORNTOWN (H. J. Lambert, pastor). This is a good charge, the report is not adequate to their strength, accessions 1, full membership 176, raised for all causes \$3,915. Needed repairs were made to Dees Chapel at a cost of \$500 which has been paid.

KELLER-EXMORE (Jessica Hickman, pastor). This is a three point circuit, the potentials are every where in abundance, the report is not representative of their full strength, accessions 15, full membership 136, raised for all purposes \$1,585.

LEEMONT (W. H. Greene, pastor). Accessions 4, full membership 324,

Rev. Greene is giving an account of excellent stewardship on this charge. The parsonage has been modernized. Raised for all causes \$8,853.

MANOKIN (Howard F. Barclay, pastor). Accessions 4, full membership 55, raised for all purposes \$1,462. A new community hall is being erected at the home Church. Bro. Barclay is a very faithful pastor.

MARION STATION (J. W. Mickle, pastor). Accessions, full membership 214, raised for all causes \$3,174. Both Churches have been renovated inside.

MARUMSCO-KINGSTON (Omar C. Jones, pastor). Accessions 7, full membership 278. This charge is in excellent condition. Raised for all causes \$7,000.

MT. VERNON (D. S. Quillen, pastor). Accessions 15, full membership 94, raised for all causes \$3,525. Bro. Quillen has had an excellent year at Mt. Vernon.

OAKVILLE (C. E. Handy, pastor). Accessions 9, full membership 114, raised for all causes \$5,187. Bro. Handy must be given a more responsible service in the kingdom of God.

ORIOLE-VENTON (Kenneth Jackson, pastor). Accessions, 3 full membership 130, raised for all purposes \$2,880. Oriole has had a fair year, Bro. Jackson wishes to be relieved of appointment to attend school.

POCOMOKE CITY (G. O. Commodore, pastor). Accessions 7, full membership 143. This is one of our most strategic appointments, a new Church plan is a must. Pastor Commodore has justified every expectation. Raised for all purposes \$11,407.

PRINCESS ANNE (S. S. Tatem, Pastor). Accessions 4, full membership 280. This is another of our strategic appointments, the relation between the Church and College is excellent. Pastor Tatem is the man of the hour, the Church and parsonage has been modernized. Raised for all causes \$11,685.

QUANTICO (H. W. Spencer, pastor). Accessions 4, full membership 349. This is a very strong three point circuit, the Church at Hebron is 100%, Rockawalkin is about the same, but the Church at Quantico has been somewhat reluctant about the program of the Church. Raised for all purposes \$6,026. Bro. Spencer has had a good year.

NANTICOKE (C. L. Willis, pastor). Accessions 1, full membership 103. This is our largest rural station, they have the resources, material and otherwise to develop a great Christian center. This report is just a fraction of their ability. Raised for all causes \$5,851.

SALISBURY-JOHN WESLEY (H. E. Anderson, pastor). Accessions 2, full membership 168. This is our oldest charge on the Salisbury District, the present geographical location is no longer suitable for a Church site. We are hoping that in the near future John Wesley will be located at a new site on Lake Street. Raised for all causes \$6,004. Pastor Anderson has had a fair year.

SALISBURY-WHITE TEMPLE (S. Winston C. Crosse, pastor). Accessions 10, full membership 211. This Church is strategically situated in the city of Salisbury, pastor Crosse has been able to get some things done, the mortgage has been paid in full, restorations have been made to the Church plant. Raised for all purposes \$8,584. Pastor Crosse is one of our finest prepared men.

SHILOH-HUTTS (E. M. Jolly, pastor). Accessions 4, full membership 93. This is a three point rural circuit, pastor Jolly has given an efficient and self-sacrificing service to this charge. Friendship has been modernized by painting and installing of electric lights, Hutts has modernized the community hall and Shiloh has been equipped with a new pulpit set and communion table. Raised for all purposes \$2,330.

SNOW HILL (G. T. Jackson, pastor). Accessions 9, full membership 258. By our own Methodist standards Snow Hill is our finest Parish. Pastor Jackson has pulled with his full strength and has given Snow Hill a leadership that will live with the years. The response from his local church to his pastoral efforts has been excellent. Raised for all causes \$8,300.

UNIONVILLE (C. W. Cannon, pastor). Accessions 18, full membership 183. This is a very strong and vigorous circuit, Bro. Cannon continues to give a strong and vigorous leadership to the parish. Raised for all causes \$6,491. Pastor Cannon is a preacher of excellence and power.

WACHAPREAGUE (Frank Robinson, pastor). Accessions 29, full membership 102. This is one of our smallest but potential rural circuits. Pastor Robinson is one of our most promising young ministers on the district. He has had a most excellent year. Raised for all causes \$3,522.

WATTSVILLE (G. B. Wilson, pastor). Accessions 9, full membership 267. This is another of our strong and able rural circuits, both Churches have been modernized, it was here that our 1961 Pre-Conference was held. Pastor Wilson has had a very good year. Raised for all causes \$9,348.

WITHAMS (R. T. Crosswell, pastor). Accessions 12, full membership 330. This rural circuit continues to grow and prosper under the wise leadership of its pastor. R. T. Crosswell. The Churches are well organized and one of the largest Boy Scout organizations is from this charge. St. Johns Church has been modernized and paid for. Raised for all causes \$9,358.

WETIQUIN (Carrol Scott, pastor). Accessions 8, full membership 170. This is another of our rural charges that is potentially strong. Pastor Scott, a student pastor, has given a good account for his stewardship. Raised for all purposes \$4,367.

WHALEYVILLE (D. T. Lewis, pastor). Accessions 10, full membership 189. Whaleyville is a very strong three point circuit, pastor Lewis has reached his full height, nearly all askings are in full, modernizations have been made at all three Churches and paid. Raised for all causes \$7,525.

WHITE HAVEN (Mrs. Estella Payne, pastor). Accessions, full membership 93. These people were saddened last September when their pastor left to attend school at Gammon Theological Seminary at Atlanta, Georgia. Sis. Estella Payne was appointed to the charge to the end of the year. She has wrought well. Raised for all causes \$3,200.

UPPER HILL (Alexander Reid, pastor). Accessions 10, full membership 140. Pastor Reid has given a good account of himself. Raised for all causes \$4,800.

STOCKTON (Sis. Adah Coffey, pastor). Accessions 4, full membership 79. This charge sustained a fire early last December and was not able to enter the Sanctuary until March. The Church edifice has been completely restored and

beautified, and was covered by insurance. Sis. Coffey has given this charge a teaching ministry, she is highly respected by all. Raised for all causes \$3,752.

J. WILMER ELBERT

WILMINGTON DISTRICT

Bishop Love, Ministers, Laymen and Friends: With great gratitude to God, for His loving kindness, and guidance, and with a profound appreciation to the ministers, laymen, and to the legion of friends of the Wilmington District, for their gracious hospitality, and diligent cooperation, I present for review, this my sixth annual report.

Sickness and Accidents

A decline in sickness is conspicuous. Rev. W. H. Johns had a major operation. Then he received serious injuries in an automobile accident, and is recovering. Mrs. Irene Tasco was confined in the hospital for a long period.

Translations

Death has invaded our effective ranks again. Rev. Frederick R. Richardson, Rev. Elmer W. Dean and Rev. Samuel J. Hunter have been transferred from the militant church to the triumphant church.

Joyous Events

Rev. and Mrs. William Tasco and Rev. and Mrs. T. H. Pendleton are the proud parents of bouncing baby boys.

The District Parsonage

Beautiful improvements are made in the parsonage, but it remains free of debt.

An Epitome of Charges

ASBURY, ATLANTIC CITY has excelled her last great record. The ministerial support, the W. S. and the district allocations are 100%. Other offerings are deliberately increased. The youth choir and the children's choir are organized and robed. A cornerstone was laid at the Asbury Community Center. New furniture graces the ladies' lounge. New hymnals and pulpit scarves are acquired. A new parsonage is in the offing. \$6,000.00 is in the treasury for same. Remitted for all requirements \$34,639.00. Conversions 10. Accessions 15. Rev. O. H. Spence, Pastor.

HAMILTON MEMORIAL has performed a modern miracle. A beautiful parsonage was erected and furnished at a cost of \$18,000.00. Conspicuous improvements are made in the church. All commissions are functioning. All askings are increased. The ministerial support and the W. S. is 100%. Paid for renovations \$3,000.00. Grand total raised, \$12,144.00. Conversions 21. Accessions 17. Rev. H. D. Davis, Pastor.

BRIDGETON has had a good year. The budget is being met. The program of Christian education is revitalized. The church school and the Youth Fellowship attendance is increased. A Bible class is taught by the pastor. The

church basketball team won the championship in the Bridgeton Church League. The insurance and the pastor's salary was increased. Acquired for all allocations \$8,000.00. Conversions 8. Accessions 8. Rev. T. H. Pendleton, Pastor.

BURLINGTON continues to make marvelous advancements. Conspicuous renovations are manifested in the Church. The attendance is increased in church and church school. The people fellowship, sing and pray while they work for their church. The W. S. and the ministerial support is remitted in full. Disbursed for all obligations \$6,557.00. Conversions 5. Accessions 14. Rev. Horace Fisher, Pastor.

BUTTONWOOD AND CHRISTIANA. A change in pastors has not abated this work. Rapid strides toward higher planes in churchmanship are apparent. In each church may be observed beautiful renovations. The attendance in the church schools is increased. Acquired for all causes, \$5,000.00. Conversions 2. Accessions 2. Rev. Floyd Waters, Pastor.

EIGHTH STREET has reached a crisis, but the command is forward march. Church school attendance has increased 50% Remitted for beautiful improvements \$916.00. Disbursed for all purposes \$4,120.00. Conversions 6. Accessions 7. Rev. M. D. Brooks, Pastor.

FERRY AVENUE is a large field with great potentialities. This charge has made some advancement in all areas of concern. The ministerial support is paid out. Beautiful renovations are conspicuous in the church and parsonage. The church school enrollment is increased. Paid for improvements \$1,355.00. Applied for all allocations \$8,000. Conversions 1. Accessions 3. Rev. M. L. McKenney, Pastor.

CAPE MAY AND SWAINTON. This charge makes a fair report. Conversions 2. Accessions 2. Some improvements may be observed. Paid for all allocations \$3,268.00. Rev. Clarence Guy, Pastor.

GRACE has experienced an extraordinary year. The ministerial support and the W. S. is remitted in full. Other causes are advanced. The church school and church membership are increased. Beautiful improvements are made in the church. The pastor's salary is increased. Paid on mortgage and renovations \$2,392.00. Allocated for all disbursements \$9,000.00. Conversions 2. Accessions 9. Rev. S. L. Wilkins, Pastor.

ST. DANIELS. This charge is perpetually crowned with miraculous success. The leviathan and ascending record is perpetually shattered. All assessments are disbursed in full. The church school enrollment has increased 35%. The church attendance is increased 40%. The church is exteriorly painted. A stage with curtains is erected in the Center. Beautiful improvements are conspicuous in the parsonage. Remitted for all allocations \$40,636.00. Conversions 54. Accessions 26. 100% Charge. Rev. F. D. Jones, Pastor.

SILOAM has had another fruitful year. The ministerial support is paid in full. Other offerings are increased. Outstanding improvements are made in the church and parsonage for \$1,109.00. Paid for improvements \$3,301.00. Acquired for all obligations \$13,145.00. Conversions 2. Accessions 5. Rev. E. V. Wimberley, Pastor.

DARBY continues to make extraordinary reports. Rev. W. C. Strother was made Superintendent of the Philadelphia District. Rev. Clayton Hammond

was appointed to this charge. \$1,000.00 was bequeathed to the church, by the will of Mr. Leroy Walker, for the church school. The enrollment in the church and church school was increased. \$1,300 was disbursed for water-proofing the church basement. Remitted for beautiful improvements \$1,412.00. Allocated for all requirements \$8,619.00. Conversions 4. Accessions 9. Rev. Clayton Hammond, Pastor.

ELKTON has fallen in love with success. Another fruitful year is apparent. Paid on mortgage \$1,180.00. Paid for renovations \$750.00. Conversions 1. Acquired for all obligations \$3,671.00. 100% Charge. Rev. J. J. Webster, Pastor.

DELAIR has closed out another banner year. The ministerial support is raised in full. Other askings are increased. New furnishings are placed in the church. A new porch and new furniture give the parsonage a new look. Church attendance increased. Pastor's salary raised. Remitted for all obligations \$7,000.00. Conversions 4. Accessions 16. Rev. Rupert Adams, Pastor.

FORDVILLE marches on victoriously. Many of the members are tithers. All major askings are reported raised in full. After seven years the cemetery is under church management. Exterior and interior renovations in the church and parish house are conspicuous. Modern cabinets and a sink are installed in the parsonage. The pastor's salary was increased over \$500.00. An increase in the pastor's family is manifested in a son, Daryl Aaron Tasco. Paid for improvements \$1,896.00. Acquired for all obligations \$10,000.00. Conversions 16. Accessions 14. Rev. William M. Tasco, Pastor.

GREENLOCK, RHODES AND BERLIN. The hearts of these people were made sad on July 29th by the sudden passing of their pastor, Rev. S. J. Hunter. Rev. T. E. Cameron, a Local Deacon, was appointed to serve out this unexpired term. The W. S. is reported in full with all collections taken. Paid for improvements \$300.00. Disbursed for all purposes \$3,000.00. Conversions 3. Accessions 6. Rev. T. E. Cameron, Pastor.

LAWNSIDE was saddened on November 12th by the accelerated passing of their beloved pastor, Rev. E. W. Dean. Rev. J. B. Redmond was appointed to serve out this unexpired term. An extraordinary year is manifested again. The church is repaired with lights installed for \$2,000.00. Paid for all allocations \$10,216.00. Conversions 3. Accessions 8. Rev. J. B. Redmond, Pastor.

MERCHANTVILLE has surpassed last year's record. The pastor's salary was increased. The ministerial support and the W. S. is remitted. The interior of the church is painted, with memorial windows refinished. In the parsonage may be seen attractive improvements. Disbursed for renovations \$2,300.00. Allocated for all causes \$9,000.00. Conversions 10. Accessions 10. Rev. G. E. Geddis, Pastor.

MIDDLETOWN AND DELAWARE CITY. This charge continues to march forward. The ministerial support is increased, and other offerings are advanced. The parsonage is papered and painted. A hot water heater is installed. A new foundation is laid under the kitchen. Allocated for renovations \$1,000.00. Remitted for disbursements \$7,202.00. Conversions 2. Accessions 3. Rev. L. C. Brown, Pastor.

MOUNT HOLLY has, in the offing, another good year. Church attendance has increased. The church school enrollment has increased 25%. Remitted for

attractive renovations \$1,000.00. Total disbursements \$4,000.00. Conversions 6. Accessions 3. Rev. G. A. Sherman, Pastor.

NEW PORT continues to grow, and glow, and the people are happy to have it so. The ministerial support and the W. S. are remitted. All offerings are increased. Stained glass windows make the church more beautiful. All enrollments show marked increases. Acquired for all purposes \$6,144.00. Conversions 6. Accessions 6. Rev. G. Wayne Cuff, Pastor.

NEW CASTLE perpetually plants her feet on higher, moral spiritual and financial grounds. The ministerial support and the W. S. are 100%. All allocations are deliberately increased. Remitted for all disbursements \$5,477.00. Conversions 6. Accessions 12. Rev. W. A. T. Miles, Pastor.

ODESSA AND PORT PENN continue to do very well. The ministerial support and the district askings are paid out. There is an increase in church and church school attendance. Disbursed for renovations \$896.00. Allocated for all obligations \$4,100.00. Conversions 4. Accessions 8. Rev. J. C. Caulk, Pastor.

PLEASANTVILLE AND OCEAN CITY. This charge has maintained her previous year's record. The \$500.00 owed on the beautiful parsonage is paid. The kitchen was renovated by a gift of \$1,000.00 from Mr. and Mrs. J. E. Johnson, faithful members of Asbury church. The mortgage of \$5,150.00 was reduced to \$1,350.00. The debt on Macedonia church was reduced to \$400.00. The church school enrollments are increased. Remitted for all purposes \$5,162.00. Conversions 4. Accessions 3. Rev. C. W. Perry, Pastor.

PORT NORRIS. In spite of economic adversities, the people keep singing, praying and working. They have discovered that it is no secret what God can do. Increased attendance is manifested in the church and church school. Allocated for unusual improvements \$800.00. Remitted for all obligations \$5,000.00. Conversions 13. Accessions 13. This pastor has served 15 years here. Rev. J. E. Bishop, Pastor.

QUINTON AND SPRINGTOWN. Great possibilities lurk in this charge. This charge will march forward with flying colors, as soon as self interest and poor judgment is eliminated. The pastor is working hard to bring things to pass. Conversions 5. Accessions 11. Paid for improvements on church and parsonage \$1,146.00. Acquired for all askings \$7,204.00. Rev. Carlton H. Parker, Pastor.

SALEM has experienced a marvelous year. The \$1,067.00 mortgage was cancelled. New furniture and a new refrigerator give the parsonage a new look. A new piano was acquired for the church. The kitchen in the church was renovated. Increased attendance is apparent in the church and church school. The ministerial support and the district askings are raised in full. Increased, are other offerings. Allocated for all disbursements \$12,000.00. Conversions 2. Accessions 2. Rev. C. E. Kiah, Pastor.

ST. GEORGES AND KIRKWOOD continue to do the seemingly impossible. The gigantic record of paying in full all conference assessments is maintained. Church school, and church attendance are increased. Disbursed for beautiful improvements \$500.00. Allocated for all purposes \$3,500.00. Conversions 3. Accessions 2. 100% Charge. Rev. A. A. Berry, Pastor.

COLEMAN MEMORIAL has maintained her record in spite of a change

of pastors, three months before Conference. Rev. D. L. Williams transferred to the Tennessee Conference. Rev. J. H. Russum was called out of retirement to supply this charge until Conference, and he did an excellent job. Paid on mortgage \$945.00. Remitted for beneficial improvements \$963.00. Grand total for all allocations \$5,297.00. Conversions 6. Accessions 6. Rev. J. H. Russum, Pastor.

EZION. From time immemorial, this great historical church has maintained her ascending record of being 100% in all allocations. A new bedroom suite was purchased for the parsonage, with a masonry porch erected. A new roof was placed on the church and parsonage. The interior and exterior of the church were painted. A public address system, a film strip and a record player are acquired for the church. A building fund is in its embryonic stage. All enrollments are increased. Remitted for conspicuous improvements \$6,000.00. Conversions 17. Accessions 15. Acquired for all requirements \$28,074.00. 100% Charge. Rev. J. R. Shockley, Pastor.

HAVEN rejoices, gives thanks to God, and sings, for the great privilege of continually breaking all previous great records. New pulpit furniture, new choir robes, and a new dining room suite are purchased. Communion scarves and covers are acquired. The parsonage was exteriorly painted. All apportionments are reported raised in full. Disbursed for improvements \$577.00. Acquired for all allocations \$11,000.00. Conversions 2. Accessions 2. 100% Charge. Rev. H. T. Moody, Pastor.

MOUNT CARMEL continues to experience extraordinary years. The ministerial support, the W. S. and the district assessments are disbursed in full. Interior decorations and new furniture give the parsonage a new look. The membership continues to grow. The church school enrollment has increased 15%. Allocated for improvements \$1,000.00. Acquired for all requirements \$10,000.00. Conversions 18. Accessions 18. Rev. G. H. McMurray, Pastor.

MOUNT JOY has had a wonderful year. The people have received the satisfying joys that are derived from rendering faithful service. A useful church study is erected. A self service communion rail is installed. A bulletin board is placed. The parsonage is beautified with new furniture, treated floors and aluminum doors. 14 members have been read into membership. Remitted for improvements \$1,211.00. Raised for everything \$12,359.00. Conversions 13. Accessions 14. The pastor's salary was increased 33%. Rev. Augustus Chancy, Pastor.

WOODBURY AND JERICHO. This charge continues to take on new life and the result is a fruitful year. The interior and exterior of the parsonage is painted and beautified. Wesley church purchased an adjoining acre of land. New carpet graces the rostrum and the aisle of the auditorium. New hymn books are acquired. Renovations are made in the Mt. Zion church with hymn books purchased. Allocated for improvements \$2,807.00. Disbursed for everything \$6,217.00. Conversions 3. Accessions 3. Rev. S. G. Fullman, Pastor.

Summation of District Accomplishments

Fourteen pastors received an increase in salary.

Seventeen pastors received an increase in travel expense.

Twenty-five charges gave a free will offering for the R. P. F.

Thirty-one charges remitted all of the Conference Claimants.

208 conversions and 226 accessions are reported.

Churches that cancelled their mortgages are: Mt. Hope, Salem, New Jersey.
28 charges reported all of the pastors 1½ % on Conference Claimants paid.

Disbursed for mortgages \$25,104.00.

Remitted for renovations \$80,125.00.

Allocated for all requirements \$420,000.00.

The Wilmington District has paid \$3,291.64 above its apportionment on the Reserve Pension Fund. The total paid by the Wilmington District on the Reserve Pension Fund is \$70,491.64.

I have served six years on the Wilmington District without being late for a Quarterly Conference, preaching engagement, or a district meeting. I have preached each year on every charge. I have held all of the Quarterly Conferences required by the Methodist Discipline, plus six adjourned Quarterly Conferences; 486 in all.

For the great privilege of rendering faithful service, I am grateful to Almighty God, and to the members and friends of the Wilmington District.

WILLIAM L. D. LYGHT

B. Boards, Commissions, Committees

1. COMMITTEE ON CONFERENCE RELATIONS

Retired Relations

The Committee recommends that:

Earl Harrison Crampton be automatically retired.

Charles Henry Molock be automatically retired.

Oliver Henry Spence, having reached the age of seventy-one, be placed in retired relation as he requests.

Clemon Bradford Miles, having reached the age of seventy-one, be placed in retired relation as he requests.

Approved Supply Pastors

Van Buren Wright, having reached the age of seventy, be placed in retired relation as he requests.

Rachel Clark Brown, having reached the age of sixty-five, be placed in retired relation as she requests.

Ernest Jerome Johnson, having reached the age of seventy-one, be placed in retired relation as he requests.

Adah Williams Coffey, having reached the age of sixty-five, be placed in retired relation as she requests.

Other Actions

C. C. Thomas requests this his supernumerary relation be changed to effective.

SERCY L. JONES, Chairman

CHARLES E. KIAH, Secretary

2. COMMISSION ON WORLD SERVICE AND FINANCE

The Commission on World Service and Finance of the Delaware Conference humbly submits this its twentieth annual report. We are grateful to God for His loving care over us, and to our Bishop, ministers and loyal laymen, whose wonderful spirit of cooperation has made this report possible.

General Items

The Conference Treasurer for the quadrennium is The Rev. J. E. Dunn, 4715 Duffield Street, Philadelphia 24, Pa. He is bonded for \$50,000. The depository for our conference funds is The Girard Trust Corn Exchange Bank of Philadelphia, Pa. Rev. Dunn is the treasurer for the Board of Missions. He also serves as treasurer for the Board of Pensions. The depository for this fund is the Fidelity-Philadelphia Trust Co., Philadelphia, Pa.

The treasurers of all Conference boards and agencies have not been bonded in companies approved by the Commission. The books of all Conference boards and agencies have not been properly audited for the past fiscal year.

The Conference Treasurer's books have been audited by Certified Public Accountants, Walter P. Harris and Robert Bonner, Jr., and a satisfactory audited report has been filed with the Commission. This is the audited report filed with the Commission for the past fiscal year.

The list of other Conference funds, the names of treasurers of each, and the approved depositories are as follows: Board of Education, Rev. C. D. Gerald, Treasurer, Citizens Southern Bank and Trust Co., Philadelphia, Pa.; Board of Lay Activities, J. R. Webb, Treasurer, People's National Bank, Laurel, Delaware; Board of Hospitals and Homes, Rev. C. E. Kiah, Treasurer, Salem National Bank and Trust Co., Salem, N. J.; Board of Evangelism, Helen Loatman, Treasurer, Wilmington Trust Co., Wilmington, Del.; Commission on Christian Vocations, Leonard Miller, Treasurer, Citizens Southern Banking and Trust Co., Philadelphia, Pa.; Board of Social Concerns, O. H. Spence, Treasurer, Boardwalk National Bank, Atlantic City, N. J.

Recommendations

1. We recommend that EACH LOCAL CHURCH shall faithfully observe special days as follows: (a) WORLD SERVICE SUNDAYS, (b) CHURCH SCHOOL RALLY DAY, (c) RACE RELATIONS DAY, (d) METHODIST STUDENT DAY, (e) GOLDEN CROSS, (f) LAYMAN'S DAY, (g) ONE GREAT HOUR OF SHARING.

2. We recommend that all boards and agencies receiving financial support from the Conference shall submit to the Commission (a) The name and address of their respective treasurers, and (b) The name and place where the Conference monies are deposited by June 30th, 1961.

3. We recommend that the Conference Treasurer shall continue to give priority to (a) District Superintendent's Salary and Expense Fund, (b) The Ministerial Training School, (c) Conference Youth Assembly, (d) Salaries of Board of Education, (e) Baltimore Area Leadership School, and (f) Salary of Treasurer and Director of Stewardship, (g) Board of Christian Social Concerns.

4. We recommend that no request shall be made on the conference floor

for finance unless it has first been presented to the Commission On World Service and Finance.

5. We recommend that Children's Service Fund and the M. Y. Fund be remitted monthly.

6. We recommend that the Board of Pensions continue the Reserve Pension Fund campaign.

7. We recommend that the \$30,000 GOLDEN AGE investment drive be approved.

**WORLD SERVICE AND CONFERENCE BENEVOLENCE BUDGET
FOR THE CONFERENCE YEAR MAY, 1961 to MAY, 1962**

Amount to be raised for Ratio Budget

66.001%	A. World Service Apportionment	\$55,067
33.999%	B. Conference Benevolences on Apportionment ..	28,480

TOTAL RATIO BENEVOLENCES \$83,547

I. Ratio Benevolences Itemized

Board and Agencies	Budget 1960-61	Budget Requested 1961-62	Budget Approved 1961-62
1. World Service	\$55,067	\$55,067	\$55,067
2. Board of Education	11,000	11,980	11,980
3. Conference Secretary	400	400	400
4. Conference Statistician	100	100	100
5. Conference Treasurer & Stewardship Director (Salary and Expense)	8,000	8,000	8,000
6. Conference Board of Evangelism	2,500	3,000	2,500
7. Friendship House	2,500	2,500	2,500
8. Scholarships (E)	700	700	700
9. Student Aid Fund	700	700	700
10. Board of Christian Social Concerns	1,200	4,975	1,200
11. Gammon Scholarship	400	400	400
Total		\$87,822	\$83,547

II. General and Conference Benevolences (Not Apportioned)

1. Civilian Public Service	Free Will	Offering
2. Fellowship of Suffering	Special	Offering
3. Methodist Student Day (E)	Special	Offering
4. Methodist Youth Fund (E)	Special	Offering
5. Race Relations Day (E)	Special	Offering
6. Rally Day (E)	Special	Offering
7. One Great Hour of Sharing	Special	Offering
8. Children's Service Fund	Special	Offering
9. Methodist T.V. Ministry	Special	Offering
10. Golden Cross Society	\$1.00 per	member
11. Camp Development	Special	Offering

III. Non Ratio Askings

1. Missions			
a. Church Aid and Missions	\$ 3,000	\$ 3,000	\$ 3,000
b. Board of Missions	1,500	1,750	1,750
c. Promotion Advance Fund	35,000	35,000	35,000
d. Migrant Work	500	500	500
2. Methodist Youth Institute	1,000	1,500	1,500
3. Ministerial Training	2,700	2,700	2,700
4. Publication of Conf. History	1,300	1,300	1,300
5. Board of Lay Activities	3,000	3,725	3,725
6. Schools, Colleges & Wesleyan Foundation		\$1.50 per Member	
7. Annual Conference Support	2½% of Pastor's Salary		
8. General Administration Fund	3,187	3,187	and Deficit per year
9. Jurisdictional Fund	630	630	630
10. Publication of Conf. Journal	4,000	4,200	4,000
11. Young Adult Conf. Support (E)	¾% of Pastor's Salary		
12. Youth Conference Support (E)	1% of Pastor's Salary		
13. District Parsonage Upkeep		Apportioned by Dist. Supts.	
14. Conference Trustee Expense	300	300	300
15. Area Expense	5,440	6,800	6,800
16. Interdenominational Cooperation Fund	1,992	1,992	1,992
17. Hospitals and Homes	6,000	5,000	5,000
18. Commission on Christian Vocations (E)	500	500	500
19. Baltimore Area Leadership School	880	880	880
20. World Service and Finance			
Commission Expense	300	400	400
21. Reserve Fund	10,000	10,000	10,000
(To be put in Savings Account)			
22. Town and Country Work	853	500	500
23. Cheasp. Area Inter Conf.			
Methodist Student Movement	1,000	1,000	1,000
24. Conference Publicity Fund	300	300	300
25. Certified Public Accountant	950	950	950
26. Wills and Legacies	200	200	200
27. Emancipation Proclamation Celebration	200	200	200
28. Pub. of Pre-Conference Booklet	500	500	500
29. Group Insurance	8,000	8,000	8,000
30. Television, Radio and Film Commission	200	425	300
31. Delaware Council of Churches (to be paid by Churches in state)		1,100	1,100
32. Conference Program Committee		300	300
33. New York Area Planning Commission (apportioned to churches in Area)		2,000	2,000
34. Philadelphia Methodist Hospital		500	500
35. Conference Centennial Celebration		2,500	2,500
			for three years

DELAWARE CONFERENCE

IV. Ministerial Support

1. District Superintendent's Salary (Each)	6,000	6,000	6,000
2. District Superintendent's Travel & Office Expense (Each)	2,100	2,500	2,500
3. Episcopal Fund	2% of the Pastor's Salary		
4. Conference Claimants Fund	12% of the Pastor's Salary		
5. Conference Claimants (Pastor's)	1½% of the Pastor's Salary		
6. Conference Permanent Fund	8,333	8,333	8,333
7. Minimum Salary Fund	8,500	8,500	8,500

Distribution of the Budget to Districts

1. Dover	14%	14%	14%
2. Easton	15%	15%	15%
3. Philadelphia	34%	34%	34%
4. Salisbury	17%	17%	17%
5. Wilmington	20%	20%	20%
6. Percentage of Area Expense to Delaware Conference			40%

F. D. JONES, President

MRS. CLEO HENRY, Secretary

Auditor's Report

March 17, 1961

Commission on Finance

Delaware Conference, Methodist Church

Dear Members:

Attached you will find the Annual Receipts and Disbursements Report covering May, 1959 through April, 1960.

Letters for certification went out to all of the Charges in the Conference, and in like manner Disbursements were audited.

These findings and all of the Conference books were turned over to a Certified Public Accountant.

A certificate from the Certified Public Accountant has been mailed to the Chairman of the Commission on Finance.

I remain your trusted servant,

ROBERT BONNER, JR., Accountant

SCHEDULE OF RECEIPTS AND DEPOSITS

RECEIPTS, MAY 1959-APRIL 1960

	Dover	Easton	Philadelphia	Salisbury	Wilmington	Total
District Supt. Salary	\$ 4,917.45	\$ 5,374.33	\$18,203.00	\$ 5,118.36	\$ 7,493.66	\$ 36,106.80
Episcopal Fund	1,111.00	1,346.00	2,016.00	1,093.06	1,651.00	7,217.06
Conference Claimants	6,713.00	7,015.00	12,062.50	5,775.46	9,257.00	40,822.96
World Service and Conference Benevolences	7,123.55	7,779.00	20,709.60	4,798.67	11,052.00	51,462.82
General Administration	350.50	396.50	612.00	152.00	411.00	1,902.00
Jurisdictional Fund	79.00	101.00	289.00	83.00	120.00	672.00
Promotion—Advance	2,144.00	2,287.00	5,448.00	1,292.00	3,539.00	14,710.00
Area Expense	357.00	465.00	1,292.00	214.50	539.00	2,867.50
Board of Lay Activities	231.50	241.00	648.00	157.00	447.00	1,724.60
Civilian Service	42.00	46.00	52.00	32.00	46.00	218.00
Colleges and Seminary	1,610.54	1,208.19	3,525.00	1,019.00	3,674.00	11,036.83
Conference Permanent Fund	453.00	446.00	1,520.00	279.00	782.00	3,480.00

DELAWARE CONFERENCE

97

Conference Permanent Fund (Pastor's 1½%)	778.00	986.00	1,435.13	836.50	1,445.50	5,481.13
Annual Conference Support	1,421.00	1,452.00	2,220.50	1,249.00	1,642.00	7,984.50
Fellowship of Suffering	195.65	236.65	513.02	276.50	332.00	1,563.82
Methodist Student Day	309.58	301.00	726.00	325.10	388.00	2,049.68
Methodist Youth Fund	260.00	283.50	679.79	388.50	245.00	1,866.79
Methodist Youth Institute	124.00	114.61	268.00	111.00	184.00	801.51
Minimum Salary Fund	686.00	551.19	2,222.00	463.00	1,039.00	4,951.19
Ministerial Training	218.00	222.00	577.00	169.00	500.50	1,686.50
Race Relations Day	266.00	252.50	611.00	237.50	365.00	1,732.00
Rally Day	535.94	603.37	1,057.50	605.88	723.50	3,526.19
Week of Dedication	134.45	150.00	445.00	154.92	272.00	1,156.37
Young Adult Support	268.50	348.00	543.00	161.00	370.00	1,690.50
Youth Conference Support	349.00	366.00	646.00	287.00	523.00	2,171.00
Conference Minutes	456.00	474.50	1,117.00	417.00	533.00	2,997.50
Church Aid and Missions	368.00	387.50	720.00	320.30	511.00	2,315.80
Hospitals, Home and Golden Cross	337.00	520.90	934.50	224.00	1,009.00	3,025.40
Interdenominational Co-op.	130.00	111.00	363.00	75.00	177.00	846.00
Conference Trustees	55.00	31.00	89.00	22.00	84.00	281.00
Pension Reserve Fund	1,630.00	1,406.00	6,367.00	955.00	737.00	11,085.00
Commission on Evangelism		3.00	3.00	5.00	26.00	37.00
Promotion—Advance Expense Fund	563.00	129.00	162.00	100.00	172.00	1,126.00
Migrant Work	57.25	44.00	130.50	35.50	59.14	326.39
Commission on Christian Vocation	29.50	35.00	108.00	30.50	50.00	253.00
Radio & TV Ministry	28.00	61.00	104.00	37.00	54.00	284.00
Baltimore Area Leadership School	70.50	91.00	207.00	80.00	118.00	566.50
Group Insurance	432.50	726.00	1,491.50	553.25	1,395.00	4,648.25
Conference Reserve Fund	157.00	136.00	697.00	71.00	635.00	1,696.00
World Service & Finance Commission	27.00	12.00	42.00	15.00	24.00	120.00
Town and Country	52.50	49.00	139.00	37.50	76.00	364.00
Children's Service Fund	39.00	18.88	120.25	84.00	69.00	330.83
Social & Economic Relations	11.00		14.00	4.00	92.00	121.00
Publication of Conf. History	77.00	18.00	129.00	40.00	69.00	333.00
Wesleyan Foundations		6.00			84.00	90.00
Chesapeake Area	35.00	17.00	104.00	26.00	33.00	215.00
Conference Publicity Fund	26.00	18.00	38.00	10.00	31.00	123.00
Certified Public Accountant	63.50	57.00	124.00	24.50	67.00	336.00
Wills and Legacies		7.00	33.00	9.00	20.00	69.00
Emancipation Celebration	20.00	4.00	25.00	7.00	22.00	78.00
Pre-Conference Booklet		27.00	45.00	11.00	43.00	126.00
District Parsonage Upkeep	26.00	6.00	3,082.00	145.41	40.00	3,299.41
District Promotion and Cultivation			959.00			959.00
District Promotion Fund	15.00					15.00
District Conference Support			75.00			75.00
District Camp					5.00	5.00
District Register			44.00			44.00
District Emergency					32.00	32.00
New Church—Advance Special			732.00			732.00
Higher Education	4.00	4.00	9.00	3.00	19.00	39.00
Japan	18.00		1,024.00	3.00	30.00	1,075.00
Comm. on Promotion & Cultivation	25.50	7.00		5.00	25.00	62.50
World Wide Communion	74.50		25.00	24.25	10.00	133.75
Disaster Fund	32.00					32.00
Ministers' Wives			20.00	14.00		34.00
Total Receipts 1959-60	\$35,568.61	\$36,978.22	\$92,577.79	\$28,666.16	\$53,392.30	\$247,183.08

RECEIPTS—DISBURSEMENTS—BUDGET

1959-1960

I. Ratio Benevolences Itemized

	1959-60 Budget	1959-60 Receipts	1959-60 Disbursed
1. World Service	\$ 44,125.00	\$ 51,620.82	\$ 25,000.00
2. Board of Education	11,000.00		11,000.00
3. Conference Secretary	400.00		654.21

DELAWARE CONFERENCE

4. Conference Statistician	100.00	100.00
5. Conference Treasurer	3,500.00	3,500.00
6. Conference Board of Evangelism	2,000.00	1,850.00
7. Friendship House	2,500.00	1,400.00
8. Scholarships	700.00	525.00
9. Student Aid Fund	700.00	
10. Board of Missions	1,500.00	1,500.00
11. Board of Social & Economic Relations	1,200.00	950.00
12. Gammon Scholarship	400.00	575.00

II. General and Conference Benevolence (Not Apportioned)

1. Civilian Service	218.00	
2. Fellowship of Suffering	1,553.82	1,500.00
3. Methodist Student Day	2,049.68	1,250.00
4. Methodist Youth Fund	1,856.79	1,000.00
5. Race Relations Day	1,732.00	1,250.00
6. Rally Day	3,526.19	3,500.00
7. Week of Dedication	1,156.37	2,100.00
8. Children's Service	330.83	125.00
9. Radio-Television	284.00	250.00

III. Non Ratio Askings

1. Church Aid—Missions	3,000.00	2,315.80	2,650.36
2. Methodist Youth Institute	1,000.00	801.51	1,172.02
3. Ministerial Training	2,000.00	1,686.50	1,870.00
4. Publication of Conference History ..	1,300.00	333.00	
5. Board of Lay Activities	3,000.00	1,724.60	2,175.00
6. Promotion Advance Fund	35,000.00	16,190.42	16,277.87
7. Schools—Colleges		11,165.83	10,675.50
8. Annual Conference Support		7,984.50	9,000.00
9. General Administration Fund	2,228.00	1,902.00	2,000.00
10. Jurisdictional Fund	630.00	672.00	2,464.00
11. Publication of Conference Journal ..	4,200.00	2,997.50	3,663.39
12. Young Adult Conference Support		1,690.50	1,050.00
13. Youth Conference Support		2,171.00	2,500.00
14. District Parsonage Upkeep		3,299.41	2,950.41
15. Conference Trustee Expense	700.00	281.00	450.00
16. Area Expense	5,270.00	2,867.50	5,412.68
17. Interdenominational			
Cooperation Fund	1,764.00	846.00	800.00
18. Hospital, Homes, Golden Cross	5,000.00	3,065.40	625.00
19. Commission on Christian Vocations ..	500.00	253.00	
20. Migrant Work	500.00	326.39	300.00
21. Baltimore Area Leadership School ..	880.00	566.50	612.50
22. World Service &			
Finance Commission	300.00	120.00	398.01
23. Reserve Fund	10,000.00	1,696.00	
24. Town and Country	853.00	354.00	159.32

DELAWARE CONFERENCE

99

25. Chesapeake Area	1,000.00	215.00	300.00
26. Conference Publicity Fund	300.00	123.00	266.75
27. Certified Public Accountant	950.00	336.00	950.00
28. Wills and Legacies	200.00	69.00	10.00
29. Emancipation Celebration	200.00	78.00	50.00
30. Pre-Conference Booklet	500.00	126.00	390.00
31. Group Insurance	6,000.00	4,648.25	5,721.12

IV. Ministerial Support

1-2. District Supt. Salary—Travel	40,500.00	36,106.80	40,505.00
3. Episcopal Fund		7,217.06	7,217.00
4. Conference Claimants		40,822.96	40,822.00
5. Conference Claimants—Pastors'		5,481.13	5,481.00
6. Conference Permanent Fund	8,333.00	3,480.00	3,480.00
7. Minimum Salary Fund	8,500.00	4,951.19	4,800.00
8. Reserve Pension Fund		11,085.00	11,085.00

Miscellaneous

Golden Cross Enrollment		78.00	
Communion Offering		240.25	
Maintenance		9,566.67	9,766.67
Japan		1,075.00	2,364.86
Commission on Promotion & Cultivation		1,021.50	820.00
New Church—Advance Special		732.00	1,947.00
District Registrar		44.00	
Disaster Fund		32.00	
District Emergency Fund		32.00	
Ministers' Wives		12,034.00	12,000.00
District Day Camp		5.00	
Publishing House		3,072.70	3,069.11
Church Builders Club		35.00	
		<hr/>	<hr/>
		\$272,346.37	\$276,280.78

3. DIRECTOR OF STEWARDSHIP

Christian stewardship is the practice of systematic and proportionate giving of time, abilities, and material possessions, based on the conviction that these are a *trust* from God to be used in His service for the benefit of all mankind.

The message, motivation and method of stewardship was presented at the beginning of the conference year at each of the District Stewards meetings. The same was done at the District Conferences in the Fall. Workshops were held at lay meetings, preachers' meetings and messages delivered at churches by invitation.

Among the meetings attended were Regional Seminar Workshop, Ocean City, N. J.; Annual Meeting of Conference Board of Lay Activities, Delaware State College; North Eastern Jurisdiction Laymen's Meeting, Atlantic City;

Baltimore Area Council, Washington, D. C.; and Middle Atlantic Adult Convocation, Buck Hill Falls.

The program for 1960-61 began with the conference-wide Prayer Vigil on World-Wide Communion Sunday in October with evangelistic emphasis to the end of the year. The Every Member Visitation began January 8, 1961, using the new manual, ending with Loyalty Day and Victory Sunday.

Let us serve God by becoming faithful stewards. This will require a recovery of the New Testament conception of the role of the laity. Ministers and laymen are called to the same transforming experience of Christ. The layman is to witness not simply within the church organization as an usher, singer or member of a commission, but is a witness also by his words and way of life. Jesus Christ will be proclaimed as Lord of all the earth only as deeply committed laymen carry the good news of Christ and His ethical principles and resultant practices into the heart of the so-called secular world. Thus, "the kingdoms of this world are to become the kingdoms of our Lord and of His Christ."

Quadrennial Emphasis

PURPOSE:

1. To provide a channel by which the individual Christian may grow in joyous giving.
2. To stimulate and undergird new and generous support for the World Service program of The Methodist Church.

PROCEDURE:

1. Month of emphasis on stewardship of possessions.
 - (a) Promote *tithing* as the minimum standard of giving. *Goal*: minimum of 10% of members as committed *tithers*.
 - (b) Challenge members to increased giving to World Service. *Goal*: Doubling of giving for increased costs of operation of agencies of The Church.
2. Renewed stimulation of the Every Member Visitation by use of the Manual and related materials.
3. Basic stewardship education through church schools and other organizations.

Recommendations

For the implementation of this program, I recommend:

1. A month of preaching on stewardship of possessions with an emphasis on tithing.
2. Study courses and teacher training courses in stewardship.
3. The use of audio-visual materials.
4. Stewardship emphasis be carried out during the Fall of 1961 (September through November).

J. EVANS DUNN, Director of Stewardship

4. COMMISSION ON PROMOTION AND CULTIVATION

World Service being the channel of life for the extended service of Methodism at home and abroad, let each pastor, lay delegate and lay leader labor toward achieving the goal of 100% giving in Ratio Benevolences.

Not only did we fail to raise our approved budget for World Service and Conference Benevolences during the past quadrennium, but we also received during the same period loans, donations and maintenance surpassing our receipts of the above apportionments. During the recent four years our conference averaged 52% in giving to the general World Service treasury.

Ratio Benevolences—World Service & Conference Benevolence

<i>Approved Budget</i>		<i>Received</i>	<i>Deficit</i>	
1956-57	\$ 64,425	\$ 52,586	\$ 11,839	
1957-58	66,855	49,448	17,407	
1958-59	67,325	51,441	15,884	
1959-60	68,125	51,620	16,505	
1960-61	84,067	58,318	25,649	
<hr/>				
	<i>Loans</i>	<i>Maintenance</i>	<i>Donations</i>	<i>Total</i>
1956-57	\$ 40,500	\$ 16,550	\$ 5,040	\$ 62,090
1957-58	5,000	18,150	5,105	28,255
1958-59	31,900	25,119	3,925	60,944
1959-60	81,000	16,525	3,640	101,165
1960-61	36,500	17,000	4,720	58,220
<hr/>				
Totals	\$194,900	\$ 93,344	\$ 22,430	\$310,674

Recommendations

1. We recommend that each Official Board through its commissions use the following new promotional materials made available free for cultivating the membership:

Film Strips

- I. Missions: The System and Sam Smith;
- II. Education: Twins in Time;
- III. Social Concerns: The Cut of Truth;
- IV. Membership and Evangelism: Lost in the Crowd;
- V. Stewardship and Finance: Send Me, I'll Go;
- VI. Children: Trip to the Green Planet.

2. We further recommend that the Official Board of each charge begin now as a part of its current program of stewardship, the selecting and training of leaders for the Every Member Visitation emphasis to the end that each professed Christian will have an opportunity to assist and share in the World Service program of Methodism.

3. We recommend that stewardship workshops *in practice* be administered on each district as a part of a crash-program in Christian stewardship, involving leaders from the local churches who are responsible for the Every Member Visitation program.

4. We recommend that we revive the awarding of certificates to charges paying in full the World Service and Conference Benevolences apportionment.

JOSHUA E. LICORISH, Chairman

5. BOARD OF MISSIONS

Chairman

Our frontiers of today, and for the next quadrennium, are calling for a wide variety of qualified workers at home and abroad. There are openings in more than forty countries for over four hundred workers. Three hundred forty-six of these should be career men and women, while the balance may be special three year term workers.

These workers are needed for agriculture, home economics, business, evangelism, Christian education and specialized ministries, medicine, dentistry, social work and other categories.

Why should the recruiting of young men and women to fill these urgent posts in the mission field not be one of our serious goals? The standards are high and a definite religious experience and knowledge of God are a must. Good health and emotional stability are important, coupled with a burning desire to share one's faith and minister to the needs of others. Can we not find such persons within the bounds of our Conference?

The Board of Missions takes this opportunity to thank the Conference Missionary Secretary and the District Missionary Secretaries for a job well done. Theirs has been the task of keeping missions alive and vital in our Conference. They have not spared themselves in this assignment, answering the call to conferences, workshops, consultations, and board meetings. Theirs has been the joy of finding voluntary service a wonderful and compelling experience. No less loyal have been our District Superintendents who have been with us in every Board meeting, giving advice and consultation. These are the men who must give direction to all of our tasks.

To date, from our Promotional and Advance funds we have been able to assist fifteen churches of the Conference over tough spots. The total amount of such aid was \$25,394.39. In this area the Board will present a recommendation.

We are pleased to note the continued efforts of our churches to meet their obligations to the National Board. This is so very important that we hope there will never be any let up in these efforts. We must also watch our Mission Aid program and see that we fulfill the conditions under which such aid was given.

So we face, with all their challenges, our new frontiers with faith in the inherent loyalty of all Christians to meet the responsibilities of their tasks.

ROY L. CORDERY, Chairman

DIVISION OF NATIONAL MISSIONS OF THE BOARD OF MISSIONS
MAINTENANCE PROGRAM

For Year Ending, May 31, 1961

Dover District

Crumpton	\$ 150.00
Port Deposit	150.00
Seaford Circuit	300.00
Total	\$ 600.00

Easton District

Beckwith	300.00
Crapo-Golden Hill	300.00
Total	\$ 600.00

Philadelphia District

Redeemer, Brooklyn	160.00
St. Thomas, Frankford	300.00
Clair Memorial, Jersey City	400.00
Shaw Chapel, New York	200.00
St. Matthew's, Ossining	200.00
Bethsaida, Philadelphia	300.00
Trinity, East Germantown	200.00
St. Barnabas, Philadelphia	300.00
Total	\$2,060.00

Salisbury District

Made No Request

Wilmington District

Buttonwood-Christiana	300.00
Eighth St., Camden	360.00
Cape May & Swainton	300.00
Mt. Holly	300.00

Total	\$1,260.00
Grand Total	\$4,520.00

ROY L. CORDERY, Chairman
O. H. SPENCE, Executive Secretary
Conference Board of Missions

LOANS AND DONATIONS

APPLICATIONS FOR LOANS AND DONATIONS,
PROCESSED, APPROVED AND SUBMITTED
TO THE DIVISION OF NATIONAL MISSIONS

March 31, 1960 to March 31, 1961

<i>Dates</i>	<i>Districts</i>	<i>Loans</i>	<i>Donations</i>	<i>Projects</i>
5/27/1960	Wilmington	\$ 6,500.00	\$ 3,000.00	New Parsonage & New Building Site, Hamilton Methodist Church, H. D. Davis, Pastor Approved 6/6/60
6/20/1960	Philadelphia	\$30,000.00	\$10,000.00	New Parsonage and Educational Building (no pastor) Approved 6/21/60
	Board Action			
	Board Action			

DELAWARE CONFERENCE

8/29/1960	Philadelphia	\$ 1,500.00	St. Matthew's Methodist Linconia — Reduction of Mortgage (Trevoze) J. L. McClendon, Pastor Approved 8/29/60
8/29/1960	Board Action Philadelphia	\$ 2,500.00	Asbury Meth. Church, Trenton, N. J. Parsonage and Educational Bldg., F. D. Arnold, Pastor Approved 8/29/60
	Board Action		
	TOTALS . . .	\$36,500.00	\$17,000.00
	GRAND TOTAL		\$53,500.00

O. H. SPENCE, Executive Secretary

PROMOTION-ADVANCE FUND ALLOTMENT—1960-61

District	Charge	Minister	Amount
Philadelphia	Tioga	G. H. Outen	\$11,700.52
Philadelphia	Peniel	S. E. Parker	1,000.00
Easton	Bellevue	J. I. Williams	1,000.00
Dover	Clarksville	G. W. Taylor	500.00
Salisbury	District Parsonage	J. W. Elbert	1,200.00
Wilmington	Eighth Street	M. D. Brooks	1,000.00
Wilmington	Pleasantville	C. W. Perry	400.00
Philadelphia	Linconia (Trevoze)	J. L. McClendon	1,000.00
Wilmington	Hamilton, Atlantic City	H. D. Davis	600.00
Wilmington	Asbury, Atlantic City	O. H. Spence	500.00
Wilmington	Coleman Memorial	D. L. Williams	1,153.87
Wilmington	Coleman Memorial, Parsonage	D. L. Williams	540.00
Philadelphia	Trevoze (Linconia)— Salary	J. L. McClendon	1,600.00
Philadelphia	Community	DePriest Whye	1,600.00
Philadelphia	Tioga	G. H. Outen	1,600.00
	TOTAL		\$25,394.39

All checks ordered by the Treasurer to be made payable to the church involved, and sent through the District Superintendent, to be presented to the church.

O. H. SPENCE, Executive Secretary
J. E. DUNN, Treasurer

EXPENSE ACCOUNT OF BOARD OF MISSIONS

For promotion of Conferences, Schools, Institutes, Workshops, and Seminars

April 1, 1960 to March 31, 1961

Bills Rendered	
Chairman	\$ 43.40
Conference Missionary Secretary	194.98
Five District Missionary Secretaries	232.37

Travel—Other Board Members	115.22
Delegates—Jurisdictional Meeting, Lay Activities, Atlantic City ..	200.00
Registration Fees, Eleven Delegates, Conference on Missions, Delaware State College	66.00
Delegates, Appalachian Missionary Conference, Buchannon, W. Va.	99.87
Telephone and Tape Recordings	14.30
Mimeographing and Postage	11.10
	<hr/>
	\$977.24

O. H. SPENCE, Executive Secretary

CONFERENCE MISSIONARY SECRETARY

It is with gratitude to Almighty God and appreciation to the members of the Conference Board of Missions, the District Superintendents, ministers and laymen, that I submit this my fourth annual report, to the Delaware Annual Conference.

The churches of our conference have in most cases, done a commendable job in raising the World Service apportionments. But our missionary obligation will not be fulfilled until a better job is done in the field of missionary education, promotion and cultivation. Missionary education must be at the heart of our missionary program, if we are to reap the benefits of Christian stewardship as it relates to Christian missions.

In order that we might have an "informed people" as well as a "participating people," an active Commission on Missions in every local church is a must. Every pastor has the responsibility to see that this commission is at work in his local church, not merely as a fund-raising agency, but as an agency of promotion, cultivation and education in all phases of the work of missions and church extensions.

Recommendations

General

1. In order that an effective program of missions might be projected, it is necessary that the Executive Committee meet with the District Superintendents and the District Missionary Secretaries in a planning Conference on Missions during the month of June.
2. That members of the board, District Missionary Secretaries and interested persons endeavor to attend the Missionary Conferences in order to receive inspiration and information so as to render larger service.
3. That every local church strive to set up and maintain a functioning Commission on Missions.
4. That every local church in the Conference plan and conduct a Church-Wide School of Missions using the study book "Methodist Work in South America."
5. That every effort be made to increase attendance and interest in the District Missionary Institute.
6. That every local church plan a "Missionary Sunday" and invite a missionary or a scholarship student as speaker for the day.

7. That every minister and lay member of our churches assume personal responsibility for the recruitment of young men and women for the ministry at home and the world mission fields.
8. That every local church endeavor to meet its World Service apportionment in full.
9. That churches in urban areas establish outpost Sunday Schools in relocated and newly developed areas.
10. That churches in farm and seasonal areas become more concerned in our ministry to the migratory and seasonal laborers.

Specific

We further recommend:

I—That the Delaware Conference whole-heartedly endorse and support the nation-wide study program for 1960-64—Over-all theme: "Jesus Christ is Lord"; Specific theme: "Our Mission Today"; (1) The Faith That Compels Us; (2) The Factors That Confront Us; (3) The Frontier That Calls Us; (4) The Program That Unites Us.

II—(a) That during 1961, the Bishop, District Superintendents, Conference Missionary Secretary, Chairman of the Board of Missions and the District Missionary Secretaries plan for and promote a CONFERENCE-WIDE WEEK OF MISSIONS, allowing one day for each district; (b) That qualified personnel on the work and program of missions and members of the Conference Study Team be engaged to give leadership for this week; (c) That the quadrennial emphasis, and the missionary concern of the Delaware Conference be projected and interpreted at these rallies; (d) That the Woman's Society of Christian Service be invited to share in the planning and promotion of the WEEK OF MISSIONS.

III—(a) That each District Missionary Secretary under the guidance of the District Superintendent shall make special effort to get more local churches to voluntarily adopt Conference initiated specials and General Advance Specials. (b) That our Annual Conference Specials shall be such projects that are currently met by the Promotion-Advance Fund—(1) That the Conference Board of Missions shall continue as the agency through which such projects are accepted, classified, and funds administered; (2) That every pastor and local church shall make special effort to meet the Promotion-Advance Fund asking in full during this conference year. (c) That every local church shall voluntarily accept to share in a General Advance Special—(1) That the following shall be accepted as suggested projects:

Teacher's salary in Liberia	\$840.00
Books for Alaska Methodist University Library	\$200.00
Salary Indian Mission preacher	\$640.00
Peoples' Methodist Community Center, New Orleans, La. ...	\$400.00
Japan	\$200.00
Support hospital bed in Angola, India, Sarawak	\$100.00
Pay for an operation in Mission hospital	\$ 25.00

IV—That the Conference Board of Missions be granted the privilege to select speakers for the Annual Missionary sermons and planning the program appertaining thereto.

V—That the Annual Conference create an Inter-Agency Committee whose

responsibility shall be to coordinate the dates of all meetings of boards and agencies of the Delaware Conference.

CONCLUSION

We are grateful to our conference board chairman, Mr. Roy L. Cordery, to the District Missionary Secretaries: Rev. O. H. Spence, Rev. J. I. Williams, Rev. W. H. Greene, Rev. R. B. Thompson and Rev. W. R. C. Mills, and to the District Superintendents. Without the assistance of these brethren, the promotion of missions in our conference could not be carried out successfully. It is because of their untiring efforts that the MISSIONARY STORY has been told on each district.

HOOKER D. DAVIS, Conference Missionary Secretary

6. BOARD OF PENSIONS

Recommendations

1. CONFERENCE CLAIMANTS PAYMENTS—

We recommend that the General Board of Pensions be authorized to make payments to the claimants of the Delaware Conference monthly, in advance, beginning with July 1, 1961, in accordance with its policy. (The policy of the General Board is to continue quarterly payments when the total amount payable for the year is under \$120.00 but over \$39.00. Annual payments are made when the total annuity is under \$40.00.)

2. ONE AND ONE-HALF PER CENT—

We recommend:

- a—That the District Superintendent in all his contacts with the delinquent ministers urge the importance of paying their one and one-half per cent.
- b—That in planning the appointments of the ministers, the question of their relations to the fund be taken into consideration.
- c—That in order to reduce the immense amount of one and one-half per cent due, we recommend the following (1) Ministers receiving \$3,000.00 or more to pay in full; (2) Ministers receiving \$2,000.00 to \$2,999.00 pay 80% of their indebtedness; (3) Ministers receiving less than \$2,000.00 pay 60% of their indebtedness.
- d—We suggest that the above arrangement be for the conference year, 1961-1962.

3. PROPORTIONAL PAYMENT OF MINISTERIAL SUPPORT—

- a—The District Superintendent be asked to keep before the charges the importance of paying all ministerial obligations.
- b—It is suggested that an arrangement be made with the succeeding pastor to have the charge to liquidate all previous claimants apportionments.

4. PERMANENT FUND—

We recommend the payment of \$8,333.00 to the fund this year and until such time as we enter the Reserve Pension Fund.

5. HEALTH AND WELFARE—

We recommend:

- a—That the Commission on World Service and Finance make a contribution yearly to the Methodist Hospital in Philadelphia.

DELAWARE CONFERENCE

b—All ministers who have not registered for Social Security be encouraged to do so before April, 1962.

6. RESERVE PENSION FUND—

We recommend that during the conference year 1961-1962, that the Pension Board conduct a conference wide CONFERENCE CLAIMANTS STAMP SALE for our Reserve Pension Fund. Stamps to be sold in sheets of ten for one dollar per sheet. A sale date to be set by the Board.

WILLIAM C. STROTHER, JR., President
FLORENCE G. WILSON, Asst. Secretary

FINANCIAL AND STATISTICAL REPORT
CONFERENCE BOARD OF PENSIONS

RATE PAID \$32.00

RECEIPTS: during 1960-61 to be distributed during 1961-62
Annual Conference Sources

Balance Previous Year	\$ 166.54
Pastoral Charges on Apportionment	43,320.00

INCOME FROM CONFERENCE INVESTMENTS:

Held by General Board of Pensions:

(a) Illinois Corporation	\$ 9,361.30
--------------------------------	-------------

Total Investment Income	\$ 9,361.30
-------------------------------	-------------

General Board of Pensions

Chartered Fund	\$ 80.00
Appropriation—Illinois Corporation	1,000.00
Receivable from Clearinghouse	1,077.00

Other Items

Methodist Publishing House	\$ 2,966.85
Pastor's Per Cent of Salary Perm. Fd.	4,693.00
Ministers' Wives	13,128.00
Transfer from Stabilization Fund	9,798.85
Reserve Pension Fund	4,937.00
Charges Perm. Fd.	2,980.00

Total	\$93,508.54
-------------	-------------

PROSPECTIVE DISBURSEMENTS: during 1961-62 of funds collected during 1960-61

Regular Conference Claimants

On Basis of Service

Retired Ministers	\$31,925.00
Widows	34,250.00
Children	606.00

Total Regular Conference Claimants	\$66,781.00
--	-------------

Special Conference Claimants

On Basis of Service	\$12,006.00
Relief	300.00

Total Special Conference Claimants \$12,306.00

Other Items

Emergency Relief	\$ 1,300.00
Charges Perm. Fd.	2,980.00
Pastor's % Perm. Fd.	4,693.00
Reserve Pension Fund	4,937.00
Ministers' Wives, R.P.	1,128.00
Expenses, Conference Board of Pensions	800.00
Prospective Balance	1,416.46

Total \$93,508.54

Prospective Distribution

RETIRED MINISTERS

Annuity Rate \$32.00

Conference Year 1961-62 Delaware Annual Conference

Name	Total Approved Years	MRPF Years	Delaware Years	Annuity	Other Years	Other Annuity	Total Annuity
Bivens, Isaac B.	10		10	\$ 320			\$ 320
Bowdin, James R.	11		11	352			352
Crampton, Earl H. ...	43 ¼	4	39 ¼	1,256			* 1,256
Dix, Seldon G.	37 ¼		37 ¼	1,192			1,192
Graham, Robert A. ..	37		37	1,184			1,184
Griffin, James O.	36		36	1,152			1,152
Horsey, Samuel J. ..	31		31	992			992
Hubbard, William A. .	47		47	1,504			1,504
Hughes, Royal C.	48 ¼		48 ¼	1,544			1,544
Johns, William H. ...	44		44	1,408			1,408
Johnson, Hampton T. .	53		53	1,696			1,696
Jordan, Lucius E. ...	30 ¼	5 ¼	9	288	16	\$425	* 713
Kincade, Charles E. ..	34		34	1,088			1,088
Lockman, James O. ...	42		42	1,344			1,344
McBride, John E. ...	33 ¼		33 ¼	1,064			1,064
McDowell, Abraham A.	41 ¼		41 ¼	1,320			1,320
Marks, William E. ...	34	2	32	1,024			* 1,024
Miles, Clemon B.	40 ¼		40 ¼	1,288			1,288
Miles, William A. ...	45		45	1,440			1,440
Molock, Charles H. ...	23		23	736			736

DELAWARE CONFERENCE

Peaco, John I.	34		34	1,088				1,088
Quillen, Daniel S. ...	45		45	1,440				1,440
Rasin, Malachi	34		34	1,088				1,088
Reid, Alexander	41		41	1,312				1,312
Russum, John H.	41		41	1,312				1,312
Spence, Oliver H.	43¼		43¼	1,384				1,384
Stewart, Thomas D. . .	11½	3	5½	176	3	57	*	233
Thompson, W. C.	46		25	800	21	651		1,451
<hr/>								
		1,016½	14¼	962¼	\$30,792	40	\$1,133	\$31,925

WIDOWS

Annuity Rate \$22.40

Conference Year 1961-62. Delaware Annual Conference

Name	Widow's Approved Years	Delaware Years	Delaware Annuity	Other Years	Annuity	Total Annuity
Anderson, Clarence L.	10	10	\$ 224			\$ 224
Black, A. L.	17¼	17¼	398			398
Bolden, Richard A. ...	30	14¼	319	15¼	\$551	870
Brown, William W. ...	33½	33½	750			750
Butler, Fred. H.	49¼	49¼	1,114			1,114
Cheers, Robert W. ...	12	12	269			269
Clark, Marion W. ...	18¼	18¼	420			420
Coffey, William H. ...	10	10	224			224
Cooper, Thomas W. ...	33¼	33¼	745			745
Covington, Charles T.	32	32	717			717
Davis, Joseph L.	42¼	42¼	946			946
Davis, Joseph N. C. ...	10	10	224			224
Davis, Ross N.	12	12	269			269
Dean, Elmer W.	28¼	24¼	554	4	48	602
Deveron, Walter T. ...	10	10	224			224
Dickerson, James M. . .	20¼	20¼	465			465
Elzey, Irving R.	34	34	762			762
Fletcher, John T.	10	10	224			224
Handy, Frederick J. ...	10	10	224			224
Hargis, David H.	41	41	918			918
Havens, Edward D. ...	12	12	269			269
Helm, William J.	41¼	41¼	935			935
Henry, David W.	34¼	34¼	778			778
Hill, John W.	14½	14½	325			325
Holland, John R.	38¼	38¼	868			868
Hubbard, John H.	18¼	18¼	420			420

* Additional Pensions Paid from MRPF.

DELAWARE CONFERENCE

111

Hutchins, Charles H.	10	10	224			224
Ingram, Joshua	10	6	134	4	31	165
Jackson, Paul C.	10	10	224			224
Jeffers, Jacob A.	11	11	246			246
Jefferson, John W.	46¼	46¼	1,036			1,036
Jewett, James W.	37½	37½	840			840
Johns, Robert S.	35½	35½	795			795
Jones, Harry T.	16	16	358			358
Jones, Oliver W.	22½	17¼	386	5¼	44	430
Kershaw, Fred. C.	27¾	27¾	622			622
Kiah, James A.	10	10	224			224
King, Walter N.	10	10	224			224
Laws, Francis O. T.	29	29	650			650
McArthur, L. H.	10	10	224			224
McGill, Abram L.	24¼	5¾	129	18½	246	375
McKenzie, A. A.	10½	10½	235			235
Martin, A. E.	16¾	16¾	375			375
Martin, Adam L.	14¾	14¾	330			330
Martin, Lewis H.	28	28	627			627
Matthews, Wilbert G.	14	14	314			314
Moore, Leon S.	10	10	224			224
Nichols, Jeremiah L.	10	10	224			224
Parker, Eugene O.	44¼	44¼	991			991
Parker, John W.	44	44	986			986
Perry, Lawrence S.	18½	18½	414			414
Price, William R.	15	15	336			336
Pruett, Jesse W.	10	10	224			224
Purnell, Jacob R.	34	34	762			762
Randall, Thomas E.	10	10	224			224
Reed, John H.	37½	27¼	610	10¼	96	706
Richardson, F. R.	10	10	224			224
Robinson, Perry E.	10	10	224			224
Scriber, Archie L.	19	19	426			426
Shockley, Caleb W.	16	16	358			358
Stevenson, James H.	37½	37½	840			840
Stewart Kings S.	10	10	224			224
Stewart, William L.	10	10	224			224
Thomas, Robert W.	27	27	605			605
Tmlinson, Floyd L.	14¾	14¾	330			330
Waters, Daniel G.	31¼	31¼	700			700
Waters, Martin V.	32½	32½	728			728
Waters, Roswell	10	10	224			224
Waters, William E.	10	10	224			224
Watson, James U., Sr.	21	13	291	8	118	409
White, Cornelius B.	10	10	224			224
Winder, Charles W.	22	22	493			493

1,544¼ 1,478½ \$33,116 65% \$1,134 \$34,250

DELAWARE CONFERENCE

CHILDREN

Annuity Rate \$8.00
 Conference Year 1961-62. Delaware Annual Conference

Name	Age	Father's Approved Years	Delaware Years	Delaware Annuity	Other Years	Other Annuity	Total Annuity
Black, Mrs. A. L.							
Carol Ann	15	17½	17½	\$142			\$142
Pruett, Mrs. J. W.							
Willie M.	16	10	10	80			80
Watson, Mrs. James U., Sr.							
James U., Jr.	12	21	13	104	8	\$42	146
White, Mrs. C. B.							
Charles C.	19	29½	29½	238			238
		78½	70½	564	8	\$42	\$606

SPECIAL CONFERENCE CLAIMANTS

Annuity Rates: Ministers \$32.00; Widows \$22.40
 Conference Year 1961-62. Delaware Annual Conference

Name	Years	Annuity	Relief
<i>Ministers</i>			
Armstrong, Samuel E.	18	\$ 576	
Ayers, J. T.	18	576	
Bell, Gertrude V.	11	352	
Boggs, Alexander L.	14¾	472	
Brown, Rachel C.	11	352	
Coffey, Mrs. Adah W.	18	576	
Cottingham, Charles H.	15	480	
Farrare, Frank			300
Hyland, Marion V.	15	480	
Johnson, Ernest J.	13	416	
Jones, Grover N.	20	640	
Jones, Lewis H.	11	352	
Nichols, William A.	21	672	
Whittington, Robert C.	16	512	
Wright, Van B.	38	1,216	
		239¾	\$7,672
<i>Widows</i>			
Collins, John S.	14	314	
Henry, Noble N.	11	246	

DELAWARE CONFERENCE

Hodges, Elizabeth	12	269
Holden Lois E.	10	224
Johnson, George W.	16	358
Morris, E. F.	30	672
Pinkett, L. W.	28	627
Thompson, Isaac H.	15	336
Townsend, Robert S.	10	224
Turner, W. O.	10	224
Washington, Edward	10	224
White, Elisha	17½	392
Whittington, Aaron	10	224
	193½	\$4,334

MINISTERS 1½ PER CENT

DOVER DISTRICT

Name	Previous Balance	Due	Paid	Balance
W. E. Stanley	\$ 13.00	\$ 90.00	\$ 90.00	\$ 13.00
Roland Grant	261.00	45.00	36.00	270.00
C. P. Spencer	261.00	33.00	33.00	261.00
C. H. Molock	55.00	35.00	60.00	30.00
W. C. Thomas	81.00			
G. W. Taylor	4.00	40.00	43.00	1.00
W. C. R. Mills	347.00	33.00	35.00	345.00
I. H. Wallace	169.00	30.00	30.00	169.00
T. L. Ross		30.00	30.00	
D. M. Collins	76.00	48.00	152.00	
P. A. Henry	95.00	39.00	2.00	132.00
R. C. Brown	55.00	13.00	10.00	58.00
Thaddeus Hackett	344.00	30.00		374.00
C. W. Bagwell	148.00	41.00	9.00	180.00
Q. D. Cooper	60.00	38.00	30.00	68.00
L. R. Jones	252.00	30.00		282.00
W. M. Gee	78.00	36.00		114.00
P. R. Hilton	192.00	30.00	15.00	207.00
C. W. D. Browne	248.00	24.00		272.00
J. A. Conway	120.00	30.00		150.00
A. J. Dredden	87.00	51.00	56.00	82.00
C. R. Bryant	157.00	33.00	33.00	157.00
J. W. Coleman		25.00	27.00	
E. C. Hackshaw	37.00	37.00	24.00	50.00
O. O. James		30.00	30.00	
C. D. Gerald	34.00	39.00	29.00	44.00
C. J. Williams	208.00	27.00		235.00
L. L. Hamilton	85.00	39.00	39.00	85.00
M. E. White		27.00		27.00

DELAWARE CONFERENCE

N. F. Miller	_____	42.00	_____	42.00
R. T. Wallace	156.00	30.00	10.00	176.00

EASTON DISTRICT

Name	Previous Balance	Due	Paid	Balance
C. L. Trader	_____	\$ 90.00	\$ 90.00	_____
E. P. Cooke	\$ 59.00	32.00	_____	\$ 91.00
S. L. Jones	57.00	57.00	89.00	25.00
Thesdar Murray	94.00	39.00	63.00	70.00
R. S. Caldwell	26.00	38.00	38.00	26.00
C. E. Jordan	87.00	45.00	45.00	87.00
E. H. Jackson	41.00	35.00	36.00	40.00
H. G. Chase	4.00	47.00	42.00	9.00
C. M. Pinder	_____	24.00	24.00	_____
C. A. Edmonds	70.00	43.00	_____	113.00
N. C. Stanley	_____	30.00	30.00	_____
A. H. Slacum	174.00	27.00	14.00	187.00
G. L. Stanley	120.00	47.00	_____	167.00
A. P. Jenkins	21.00	32.00	61.00	_____
W. J. Mills	40.00	43.00	37.00	46.00
E. G. George	14.00	24.00	27.00	11.00
W. M. Staten	_____	24.00	22.00	2.00
H. R. Opher	_____	36.00	35.00	1.00
E. A. Hughes	_____	52.00	19.00	_____
O. L. Molock	_____	44.00	35.00	9.00
V. B. Wright	170.00	34.00	_____	204.00
J. I. Williams	67.00	41.00	41.00	67.00
H. R. Snead	179.00	43.00	30.00	192.00
C. M. Stafford	_____	41.00	70.00	_____
E. N. Foster	186.00	30.00	_____	216.00
H. T. Hall	112.00	32.00	27.00	117.00
R. W. Dennis	62.00	30.00	30.00	62.00
M. D. Hundley	_____	33.00	36.00	_____
C. I. Young	115.00	_____	_____	115.00

PHILADELPHIA DISTRICT

Name	Previous Balance	Due	Paid	Balance
W. C. Strother	_____	\$ 90.00	\$ 90.00	_____
A. N. Redfield	\$ 10.00	17.00	17.00	\$ 10.00
M. L. Slade	_____	_____	2.00	_____
O'Connell Milbourne	64.00	68.00	68.00	64.00
H. M. Deas	46.00	77.00	63.00	60.00
L. V. Baker	49.00	45.00	25.00	69.00
C. L. Carrington	579.00	105.00	105.00	579.00
E. L. Ellis	_____	68.00	68.00	_____
W. G. Brown	119.00	57.00	30.00	146.00

DELAWARE CONFERENCE

115

W. A. Harewood	—	68.00	68.00	—
T. M. Booth	—	65.00	108.00	—
W. R. Mayberry	55.00	36.00	54.00	37.00
J. W. Handy	—	30.00	50.00	—
W. P. Johnson	28.00	28.00	27.00	29.00
S. A. Bellamy	1.00	6.00	—	7.00
C. A. Elder	162.00	51.00	34.00	179.00
Randolph Fisher	205.00	51.00	48.00	208.00
C. E. Landrum	90.00	30.00	25.00	95.00
M. O. Ballard	—	75.00	75.00	—
E. T. Randolph	—	—	—	—
D. W. Whye	—	—	—	—
M. C. Blakely	27.00	27.00	27.00	27.00
D. W. Briddell	56.00	50.00	55.00	51.00
R. L. Harris	73.00	27.00	27.00	73.00
H. H. Nichols	—	96.00	96.00	—
E. H. Crampton	—	75.00	75.00	—
C. W. Derrickson	—	75.00	75.00	—
R. B. Thompson	—	68.00	68.00	—
J. R. Jackson	6.00	3.00	—	9.00
S. E. Parker	218.00	54.00	75.00	197.00
J. O. Stanley	101.00	38.00	101.00	38.00
W. R. Hazzard	—	105.00	105.00	—
T. C. Jones	—	46.00	46.00	—
G. H. Outen	114.00	33.00	—	147.00
J. E. Licorish	—	75.00	75.00	—
F. D. Arnold	—	74.00	72.00	—
J. L. McClendon	194.00	8.00	—	202.00
C. B. Miles	—	75.00	135.00	—
D. L. Ridout	—	90.00	90.00	—
H. A. Bailey	—	75.00	75.00	—
J. E. Dunn	—	72.00	72.00	—

SALISBURY DISTRICT

Name	Previous Balance	Due	Paid	Balance
J. W. Elbert	—	\$ 90.00	\$ 90.00	—
I. H. White	\$270.00	29.00	—	\$299.00
S. P. Sanders	385.00	39.00	85.00	339.00
E. W. Lee	120.00	33.00	—	153.00
K. L. Greene	—	27.00	4.00	23.00
G. N. Jones	—	—	—	—
L. H. Purnell	14.00	33.00	30.00	17.00
E. J. Johnson	202.00	25.00	—	227.00
J. R. Lee	101.00	29.00	—	130.00
H. J. Lambert	60.00	29.00	—	89.00
J. W. Hickman	20.00	17.00	—	37.00
W. H. Greene	226.00	44.00	45.00	225.00
H. F. Barclay	25.00	13.00	15.00	23.00

DELAWARE CONFERENCE

J. W. Mickle	244.00	36.00	—	280.00
O. C. Jones	115.00	36.00	—	151.00
C. L. Willis	—	38.00	20.00	18.00
C. E. Handy	59.00	25.00	69.00	16.00
G. O. Commodore	234.00	47.00	47.00	234.00
S. S. Tatem	88.00	48.00	—	136.00
H. W. Spencer	60.00	33.00	33.00	60.00
H. E. Anderson	4.00	46.00	35.00	15.00
S. W. C. Crosse	100.00	45.00	25.00	120.00
E. M. Jolly	—	24.00	24.00	—
G. T. Jackson	230.00	47.00	100.00	177.00
A. W. Coffey	29.00	20.00	10.00	39.00
C. W. Cannon	125.00	45.00	10.00	160.00
F. W. Robinson	—	27.00	—	27.00
G. B. Wilson	251.00	38.00	—	289.00
Carrol Scott	122.00	30.00	35.00	117.00
D. T. Lewis	185.00	34.00	26.00	193.00
Estella Payne	—	23.00	20.00	3.00
R. T. Crosswell	352.00	36.00	36.00	352.00

WILMINGTON DISTRICT

Name	Previous Balance	Due	Paid	Balance
W. L. D. Lyght	—	\$ 90.00	\$ 90.00	—
O. H. Spence	—	65.00	65.00	—
H. D. Davis	\$107.00	60.00	60.00	\$107.00
T. H. Pendleton	63.00	45.00	45.00	63.00
H. J. Fisher	71.00	38.00	37.00	72.00
F. E. Waters	—	32.00	—	32.00
M. D. Brooks	115.00	8.00	—	123.00
M. L. McKenney	45.00	45.00	45.00	45.00
Clarence Guy	—	25.00	5.00	20.00
S. L. Wilkins	30.00	45.00	45.00	30.00
E. V. Wimberly	137.00	45.00	45.00	137.00
F. D. Jones	—	65.00	65.50	—
C. E. Hammond	49.00	49.00	49.00	49.00
R. A. Adams	20.00	41.00	41.00	20.00
J. J. Webster	13.00	26.00	26.00	13.00
W. M. Tasco	82.00	39.00	39.00	82.00
T. E. Cameron	—	21.00	21.00	—
J. B. Redmond	—	42.00	200.00	—
G. E. Geddes	189.00	39.00	174.00	54.00
L. C. Brown	66.00	45.00	35.00	76.00
G. A. Sherman	53.00	39.00	40.00	52.00
W. A. T. Miles	—	—	26.00	—
G. W. Cuff	—	—	—	—
J. C. Caulk	—	20.00	27.00	—

DELAWARE CONFERENCE

117

C. W. Perry	51.00	38.00	38.00	51.00
J. E. Bishop	—	27.00	27.00	—
C. H. Parker	84.00	35.00	—	119.00
A. A. Berry	—	26.00	24.00	2.00
C. E. Kiah	214.00	51.00	50.00	215.00
J. R. Shockley	—	75.00	75.00	—
H. T. Moody	203.00	47.00	47.00	203.00
G. H. McMurray	100.00	51.00	66.00	85.00
Augustus Chancy	89.00	53.00	75.00	67.00
S. G. Fullman	291.00	36.00	36.00	291.00

 CONFERENCE CLAIMANTS
 DOVER DISTRICT

Name	Previous Balance	Due	Paid	Balance
Roland Grant	\$300.00	\$360.00	\$288.00	\$372.00
C. P. Spencer	12.00	264.00	264.00	12.00
C. H. Molock	50.00	282.00	281.00	51.00
W. C. Thomas	225.00	240.00	74.00	271.00
G. W. Taylor	44.00	321.00	324.00	41.00
W. C. R. Mills	700.00	264.00	124.00	742.00
I. H. Wallace	800.00	240.00	10.00	900.00
T. L. Ross	—	240.00	122.00	78.00
D. M. Collins	272.00	384.00	384.00	272.00
P. A. Henry	170.00	312.00	281.00	200.00
R. C. Brown	300.00	104.00	72.00	300.00
Thaddeus Hackett	110.00	240.00	232.00	118.00
C. W. Bagwell	—	324.00	325.00	—
Q. D. Cooper	36.00	300.00	240.00	96.00
J. O. Lockman	—	312.00	312.00	—
L. R. Jones	40.00	240.00	200.00	80.00
W. M. Gee	—	288.00	288.00	—
P. R. Hilton	600.00	240.00	185.00	600.00
C. W. D. Browne	90.00	192.00	93.00	140.00
W. E. Marks	—	288.00	199.00	10.00
J. A. Conway	400.00	240.00	200.00	400.00
A. J. Dredden	28.00	408.00	408.00	28.00
C. R. Bryant	130.00	264.00	264.00	130.00
J. W. Coleman	—	196.00	216.00	—
E. C. Hackshaw	—	294.00	294.00	—
O. O. James	—	240.00	240.00	—
C. D. Gerald	50.00	312.00	312.00	50.00
C. J. Williams	400.00	216.00	—	600.00
L. L. Hamilton	44.00	312.00	312.00	44.00
M. E. White	—	216.00	20.00	196.00
N. L. Miller	—	336.00	336.00	—
R. T. Wallace	388.00	240.00	240.00	388.00

DELAWARE CONFERENCE

EASTON DISTRICT

Name	Previous Balance	Due	Paid	Balance
E. P. Cooke	\$ 12.00	\$252.00	\$252.00	\$ 12.00
A. F. Farrare	—	132.00	132.00	—
S. L. Jones	—	454.00	454.00	—
T. Murray	400.00	310.00	153.00	450.00
R. T. Caldwell	—	306.00	306.00	—
C. E. Jordan	700.00	360.00	360.00	700.00
C. H. Cottingham	350.00	168.00	115.00	400.00
E. H. Jackson	10.00	282.00	302.00	—
H. C. Chase	—	372.00	312.00	—
C. M. Pinder	—	192.00	—	192.00
C. A. Edmons	200.00	344.00	300.00	244.00
N. C. Stanley	98.00	239.00	239.00	98.00
A. H. Slacum	344.00	219.00	160.00	384.00
G. L. Stanley	400.00	378.00	271.00	500.00
A. P. Jenkins	150.00	252.00	252.00	150.00
W. J. Mills	47.00	336.00	300.00	83.00
E. C. George	24.00	192.00	30.00	94.00
W. M. Staten	—	192.00	160.00	32.00
A. A. McDowell	—	192.00	192.00	—
H. R. Opher	400.00	288.00	132.00	500.00
E. A. Hughes	—	413.00	412.00	1.00
O. L. Molock	—	348.00	360.00	—
V. B. Wright	115.00	270.00	264.00	119.00
J. I. Williams	—	324.00	324.00	—
H. R. Snead	—	343.00	343.00	—
C. M. Stafford	61.00	325.00	359.00	27.00
E. N. Foster	112.00	240.00	6.00	300.00
H. T. Hall	12.00	252.00	256.00	8.00
R. W. Dennis	—	240.00	240.00	—
M. D. Hundley	—	265.00	47.00	200.00
C. I. Young	53.00	—	—	53.00

PHILADELPHIA DISTRICT

Name	Previous Balance	Due	Paid	Balance
A. N. Redfield	—	\$132.00	\$132.00	—
O'Connell Milbourne	136.00	540.00	347.00	335.00
H. M. Deas	550.00	612.00	400.00	750.00
L. V. Baker	—	360.00	360.00	—
C. L. Carrington	—	1,380.00	1,380.00	—
W. G. Brown	400.00	456.00	415.00	440.00
W. A. Harewood	—	540.00	540.00	—
T. M. Booth	—	600.00	516.00	84.00
W. H. Mayberry	330.00	288.00	155.00	430.00
J. W. Handy	—	240.00	220.00	20.00

DELAWARE CONFERENCE

119

W. P. Johnson	—	222.00	313.00	—
S. A. Bellamy	51.00	28.00	15.00	64.00
C. A. Elder	85.00	412.00	396.00	101.00
Randolph Fisher	50.00	408.00	384.00	74.00
C. E. Landrum	600.00	240.00	10.00	700.00
M. O. Ballard	—	600.00	600.00	—
E. T. Randolph	24.00	—	15.00	—
D. W. Whye	—	41.00	10.00	—
M. D. Blakely	—	216.00	242.00	—
D. W. Briddell	80.00	397.00	396.00	81.00
R. L. Harris	212.00	216.00	72.00	230.00
H. H. Nichols	—	766.00	766.00	—
E. H. Crampton	—	600.00	600.00	—
C. W. Derrickson	—	600.00	600.00	—
R. B. Thompson	—	564.00	540.00	24.00
S. E. Parker	74.00	434.00	100.00	374.00
J. O. Stanley	—	300.00	300.00	—
W. R. Hazzard	—	1,210.00	1,209.00	1.00
G. H. Outen	—	264.00	264.00	—
J. E. Licorish	—	600.00	600.00	—
F. D. Arnold	—	588.00	574.00	14.00
J. W. McClendon	300.00	62.00	40.00	322.00
C. B. Miles	—	600.00	600.00	—

SALISBURY DISTRICT

Name	Previous Balance	Due	Paid	Balance
I. H. White	\$450.00	\$228.00	\$ 38.00	\$526.00
S. P. Sanders	120.00	308.00	160.00	120.00
E. W. Lee	500.00	264.00	—	630.00
K. L. Green	—	216.00	35.00	19.00
G. N. Jones	42.00	192.00	150.00	84.00
J. H. McBride	—	288.00	130.00	150.00
L. H. Purnell	108.00	264.00	240.00	108.00
E. J. Johnson	430.00	200.00	15.00	580.00
J. R. Lee	460.00	228.00	90.00	494.00
H. J. Lambert	143.00	229.00	10.00	178.00
J. W. Hickman	18.00	132.00	10.00	52.00
W. H. Greene	260.00	356.00	200.00	360.00
H. F. Barclay	37.00	105.00	35.00	87.00
J. W. Mickle	350.00	289.00	299.00	340.00
O. C. Jones	350.00	288.00	288.00	350.00
D. S. Quillen	118.00	192.00	85.00	200.00
C. L. Willis	—	300.00	312.00	—
C. E. Handy	180.00	204.00	175.00	200.00
G. O. Commodore	250.00	374.00	219.00	310.00
S. S. Tatem	—	384.00	145.00	130.00
H. W. Spencer	—	262.00	262.00	—
Alexander Reid	—	240.00	240.00	—

DELAWARE CONFERENCE

H. E. Anderson	25.00	365.00	255.00	125.00
S. W. C. Crosse	50.00	360.00	360.00	50.00
E. M. Jolly	192.00	192.00	20.00	278.00
G. T. Jackson	—	374.00	376.00	—
A. W. Coffey	425.00	163.00	—	470.00
C. W. Cannon	80.00	360.00	360.00	80.00
F. W. Robinson	—	216.00	21.00	77.00
G. B. Wilson	188.00	300.00	—	338.00
Carrol Scott	550.00	240.00	15.00	650.00
D. T. Lewis	500.00	270.00	250.00	520.00
Estella Payne	—	187.00	57.00	43.00
R. T. Crosswell	300.00	288.00	200.00	338.00

WILMINGTON DISTRICT

Name	Previous Balance	Due	Paid	Balance
O. H. Spence	—	\$516.00	\$516.00	—
H. D. Davis	48.00	480.00	480.00	\$ 48.00
T. H. Pendleton	—	360.00	360.00	—
H. J. Fisher	40.00	300.00	300.00	40.00
F. E. Waters	3.00	252.00	206.00	49.00
M. D. Brooks	300.00	62.00	—	308.00
M. L. McKenney	140.00	360.00	360.00	140.00
Clarence Guy	—	199.00	88.00	12.00
S. L. Wilkins	—	360.00	360.00	—
E. V. Wimberly	—	360.00	360.00	—
F. D. Jones	—	516.00	516.00	—
C. E. Hammond	21.00	390.00	390.00	21.00
R. A. Adams	144.00	324.00	324.00	144.00
J. J. Webster	190.00	204.00	204.00	190.00
W. M. Tasco	300.00	312.00	312.00	300.00
T. E. Cameron	—	168.00	38.00	100.00
J. B. Redmond	—	336.00	336.00	—
G. E. Geddes	—	312.00	312.00	—
L. C. Brown	200.00	360.00	330.00	230.00
G. A. Sherman	250.00	336.00	25.00	350.00
W. A. T. Miles	4.00	228.00	25.00	150.00
G. W. Cuff	175.00	300.00	—	375.00
J. C. Caulk	—	162.00	216.00	—
C. W. Perry	450.00	300.00	115.00	600.00
J. E. Bishop	—	216.00	216.00	—
C. H. Parker	121.00	276.00	264.00	121.00
A. A. Berry	—	206.00	192.00	14.00
C. E. Kiah	124.00	412.00	411.00	125.00
J. R. Shockley	—	600.00	600.00	—
H. T. Moody	12.00	372.00	372.00	12.00
G. H. McMurray	2.00	408.00	413.00	—
Augustus Chaney	90.00	420.00	360.00	100.00
S. G. Fullman	600.00	288.00	—	629.00

RESERVE PENSION FUND CAMPAIGN

Balance as of 5/31/60	\$218,249.13
Interest to 5/31/61	\$ 10,908.19
Collected for 1960-61	\$ 7,346.00
Ministers' Wives Association	\$ 1,128.00
Total in Reserve Pension Fund	\$237,631.32
Short of Goal	\$ 82,368.68

Pledges Paid in Full—1960

Bishop E. A. Love \$100.00

Dover District

Rev. J. A. Conway	\$100.00	Mrs. D. H. Hargis	100.00
Rev. Mrs. O. James	100.00	Rev. and Mrs. C. P. Spencer ..	100.00

Easton District

Rev. and Mrs. C. L. Trader ..	\$500.00	Rev. Mrs. H. R. Opher	100.00
Mrs. H. G. Waters	100.00	Rev. W. C. West (deceased) ..	80.00

Philadelphia District

Rev. and Mrs. J. E. Dunn ...	\$200.00	Rev. and Mrs. W. A. Harewood	500.00
Mrs. J. W. Jewett	200.00	Mr. J. H. C. Kelly	100.00
Rev. and Mrs. J. E. Licorish ..	200.00	Rev. and Mrs. H. H. Nichols ..	500.00
Rev. A. L. Scriber (deceased)	100.00	Rev. Mrs. M. L. Slade	100.00
Rev. J. O. Stanley	200.00		

Salisbury District

Rev. Alexander Reid \$200.00

Wilmington District

Rev. and Mrs. A. L. Black ...	\$200.00	Rev. C. E. Kincade	100.00
Rev. and Mrs. F. D. Jones ...	500.00	Rev. and Mrs. G. H. McMurray	200.00
Rev. and Mrs. W. L. D. Lyght	600.00	Rev. and Mrs. W. C. Strother ..	200.00
Rev. and Mrs. O. H. Spence ...	300.00	Rev. J. B. Redmond	200.00
Miss F. G. Wilson	125.00		
Rev. and Mrs. J. C. Caulk ...	100.00		

Pledges Paid in Full—1961

Rev. and Mrs. F. D. Arnold ..	\$200.00	Mrs. L. W. Moore	250.00
Rev. W. A. Nichols	100.00	Rev. and Mrs. M. L. McKenney	200.00
Mrs. Helen Loatman	100.00		

RESERVE PENSION FUND—1960-61

Dover District

Bridgeville	\$100.00	Lewes	105.00
Cheswold	65.25	Mardela	135.00
Crumpton	82.00	Millington	189.00
Fairlee	100.00	Newark	100.00

DELAWARE CONFERENCE

Pomona	125.00	Lincoln City	45.00
Rock Hall	100.00	Milford	153.00
Sharptown	123.00	Nassau	36.00
Still Pond	17.00	North Berlin	22.00
Chestertown	20.00	Port Deposit	50.00
Clarksville	125.00	Seaford	100.00
Dover	100.00	Smyrna	10.00
Galena	100.00	Townsend	75.00
District total			\$2,078.25

Easton District

Cambridge	\$ 47.00	Cambridge Circuit	40.00
Carmichel	85.00	Centreville	165.00
Church Creek	20.00	Church Hill	107.00
Crapo & Golden Hill	21.00	Easton Circuit	22.00
East New Market	55.00	Federalburg	169.00
Marydel	25.00	McDaniel	20.00
Miles River	8.00	Oxford	80.00
Preston	11.00	Trappe	99.00
Vienna	17.00		
District total			\$991.00

Philadelphia District

John Wesley, Brooklyn	\$ 50.00	Jersey City	150.00
Jamaica, Brooks	5.00	St. Matthews, Newark	87.00
St. John, Newark	6.00	Butler Mem., New York	25.00
New Rochelle	20.00	Ossining	100.00
Shaw Chapel, New York	9.00	E. Germantown, Phila.	30.00
Camphor, Phila.	29.00	Germantown, Phila.	150.00
Emmanuel, Phila.	10.00	Mt. Zion, Phila.	235.00
Haven, Phila.	133.00	Tindley Temple, Phila.	35.00
Peniel, Phila.	25.00	Bethel, Brooklyn	5.00
Trenton	118.00	Zoar, Phila.	115.00
Newman, Brooklyn	450.00		
District total			\$2,266.00

Salisbury District

Girdletree	\$132.00	Hornstown	10.00
Leemont	50.00	Manokin	15.00
Marion Station	25.00	Marumsco	5.00
Mt. Vernon	10.00	Oakville	65.00
Nanticoke	23.00	Oriole	10.00
Parsonburg	5.00	Pocomoke	10.00
Quantico	50.00	White Temple, Salisbury	65.00
Stockton	5.00	Union-Asbury	25.00
Unionville	1.00	Upper Hill	30.00
Wachapreague	7.00	White Haven	17.00
District total			\$560.00

Wilmington District

Asbury, Atlantic City	\$182.00	Burlington	15.00
Buttonwood	21.00	Ferry Avenue, Camden	118.00
Grace, Chester	30.00	St. Daniels, Chester	162.00
Darby	96.00	Delair	7.00
Elkton	50.00	Lawnside	93.00
Middletown & Delaware City	10.00	Mt. Holly	1.00
New Castle	29.00	Odessa & Port Penn	20.00
Port Norris	34.00	Salem	55.00
St. George & Kirkwood	18.00	Ezion, Wilmington	183.00
Haven, Wilmington	25.00	Mt. Joy, Wilmington	50.00
District total			\$1,199.00

7. BOARD OF EDUCATION

Executive Secretary

I am grateful for the opportunity to report some of the activities of the Conference Board of Education which have been promoted during the year.

With the passing of the years the work of Christian Education seems to become more and more important in our total church program. In short, education must underlie the successful promotion of all phases of work in the local church.

Our task has been one of seeking to make the program of education more effective in terms of its contribution toward the Christian growth of persons.

We have labored through our staff members on the conference, district, subdistrict and local levels, in order to achieve our goal. While this and other reports may reveal progress, it will also indicate that there remains "yet much land to be possessed."

HIGHER EDUCATION: In accord with the action of 1960 session of the Annual Conference, the Commission on Higher Education was merged with the Board of Education. The responsibilities formerly carried by the commission have been given to the newly created committee on Higher Education of the Board.

Dr. Walter R. Hazzard is chairman of the committee on Higher Education. Under his leadership we are continuing our work with the colleges and seminaries. We are grateful for the progress made in the campaign for Morristown College. We are committed to the completion of our campaign of \$15,000.00 for this institution. With \$10,500.00 having been paid, we are hopeful that we may pay the other \$4,500.00 by the end of the school year. Although Morristown College is no longer within the territory of the Baltimore Area, we feel that the Delaware Conference should still give financial support to it. A resolution setting forth this point of view is attached to this report.

There still remains much to be done in the area of *Student Work*. Our Methodist program at Maryland State College is progressing under the director, Rev. S. S. Tatem. Through the fine spirit of cooperation on the part of the college administration and staff, Rev. Tatem is effectively ministering to more than two hundred Methodist students.

Our plans are to have a similar program on the campuses of other schools within the territory of our conference. We likewise hope to have our local churches to more effectively serve Methodist students who attend colleges and

universities located in our large urban centers, such as Philadelphia, North Jersey and New York City.

Through the Methodist Student Movement of the Chesapeake Area we are helping to serve our Methodist students in some 17 state and private institutions. Our conference carries its equal share along with the Baltimore, Peninsula and Washington conferences, which make up the Commission. We are also affiliated with the New Jersey Methodist Student Movement. Mrs. Harvey Wynn is our representative on the commission.

Though we are able to award scholarships to a number of students each year who attend our colleges and seminaries, the available funds for this purpose are woefully inadequate. The amount paid in awards this school year was \$2,100.00.

CAMPING: Another area of our work which vitally affects the development of our youth is the program of camping. Our concern here is with the financial campaign which must support the camp development. We are about to close the first year of the three-year \$30,000.00 campaign. Informal reports indicate that Camp Development Day was successfully observed in most of our churches. Many individuals have pledged to give special donations for this cause.

The Architect's plans for the dining room-kitchen-lodge building are in the hands of the contractor. If funds are available we hope to begin construction in June. Some \$15,000.00 will be needed in order to construct the necessary buildings and otherwise provide for our camping program this summer.

SPECIAL DAYS: *Methodist Student Day* observance has shown an increase in the amount raised for the Methodist loan and scholarship fund. We are grateful to the Board of Lay Activities for *Layman's Day*, which for the past few years has been used to support our Schools and Colleges.

Church School Rally Day offering will be the largest that has been raised in any given year. We are still urging that *Student Recognition Day* be used as a day to help support our schools and colleges. *Race Relations Sunday* offering needs to be increased if we are going to give the support we would like to our work at Morgan Christian Center and at the same time help other institutions in our area. *Youth Loyalty Sunday* is rather new. This is an opportunity to give added emphasis to the Youth program. We are happy that through its observance we may help every local church to strengthen its youth program and at the same time give financial support to our conference program.

Camp Development Day. We are hopeful that this day will enable us to complete our camp development within a few years. Among the special days is the *Fourth Sunday World Service Observance*. Our conference has done an excellent job of raising these funds through the church school.

INTER-CONFERENCE WORK: Increasingly we are working with the Peninsula, Philadelphia, and other conferences of the Northeastern Jurisdiction. Our first institute for Children's Workers was held jointly with the Philadelphia Conference in October. A number of joint projects on the youth level have been conducted during the year.

LEADERSHIP EDUCATION: We find a need to restudy some phases of our leadership education program with the hope of making it more effective. More local churches are doing a good job in this field.

FINANCIAL SUPPORT: We are grateful for the financial support given through the years. We are aware that those who support the work of Christian education must also meet other claims of the church. However, we conclude as we began this report by saying that education must underlie all phases of the church's program. To meet the demands made upon the Board of Education we need sufficient funds to move forward.

APPRECIATION: For the labors of the District Superintendents, the counsel of Bishop Love and the fellowship of co-workers on the conference and district staffs, I am most grateful. Words cannot express my indebtedness to my wife, our office secretary and constant companion, for her patience, devotion and faithful services. Thanks be to Him who has called us to our tasks, now and forever.

Recommendations

A—Higher Education

1. That we continue our asking of \$1.50 per member for the support of our schools, colleges and Wesley Foundations.
2. That we support from these funds the following institutions on the percentage basis as indicated: Morristown College, 25 percent; Bennett College, 25 percent; Wesley Theological Seminary, 20 percent; Gammon Theological Seminary, 5 percent; Wesley Foundation, Maryland State College, 10 percent; Morgan Christian Center, 5 percent; Wesley Foundation, Howard University, 3 percent; Allen High School, 2 percent; to develop new work at Delaware State College, 5 percent. Total—100 percent.
3. That we continue our efforts to organize new Methodist Student Work on other campuses within the territory of our conference.
4. That we support Morgan Christian Center with our Race Relation Day offering. Should this offering go beyond \$2,500.00 the remainder is to be given to other institutions in the area.
5. That we continue the observance of the following special days as a means of raising the \$1.50 per member for schools and colleges, Layman's Day, and Student Recognition Day.
6. That we give full support to the Chesapeake Area and the New Jersey Methodist Student Movements.

B—General Work

1. That we continue to support our campaign for Camp Development of \$30,000.00 over the period: 1960-1963.
2. That we enlarge our work in the area of Family Life.
3. That we give full cooperation to TRAFCO in setting up work in the area of Audio-visuals in the conference.
4. That we give fuller support to the Christian education work of the Council of Churches functioning within the territory of our conference.
5. That we give full financial support to all phases of the work of Christian education in the conference.

HOWARD A. BAILEY

Youth Director

This has been an exciting year. When we reported last year we had just concluded our Strategy Conference. It was our intent to draw in persons from across the conference to help us get a sense of direction for the future. Some of the major concerns which emerged were more use of audio-visuals, an emphasis upon Junior High Work, accelerate the camp project, provide more help in program planning for churches. These have been some of our guiding principles this year.

Training: We planned and carried out a leadership training project that provided each district director with a corps of five youth who could serve as a fellowship team to aid weak local churches. Each district held a summer enterprise ranging from 1 to 3 days in which the director shared either in planning or by carrying a program responsibility.

The Conference Assembly was in the words of the president "High in Youth-Adult Relationship." Nearly 200 persons were present at the assembly held at Delaware State College.

Adult Workers: While regular training opportunities are available through Christian Workers Schools we feel the need for additional opportunities. Hence we invited Rene Pino of the General Board of Education Staff to help us with a particular training for Junior High Workers. 50 persons availed themselves of this opportunity. Laura Hess of the Editorial Division will spend June 2-3 with us at Camphor in an effort to train persons who will be using the new Closely Graded Junior High materials next October. This conference is sponsoring a series of Adult Workers' Conferences in the fall of 1961.

Council Activities: To see the council at work under the leadership of Vernon Staten, the conference president, is a real joy. Under their guidance all programs are carried out. Special committees have planned a new constitution, program area seminars, assemblies, and conferences.

Special Program-Area Seminars: Christian Witness Missions were held in 4 places last summer involving 45 youth who made 523 calls, found 149 prospects and received 35 commitments.

A Social Concerns Seminar was held with the Philadelphia Conference. 11 youth and adults attended this meeting whose emphasis was Censorship or Control.

Camping: A dream nears reality. We are in the midst of a camping campaign to raise \$30,000.00 for shelters and equipment. Progress is slow but we hope steady. Camp Development Day materials to interpret this cause was shared in by the director who will co-direct some of the camping experiences this summer. Leadership training is continuing. We are recruiting leaders for two camps in 1961. A Senior High Camp and a Junior High Camp. Camping Committees have been set up on each district and we will share with them our concerns. Youth are members of these committees.

Welcome: We welcome Rev. George H. Outen, Mrs. Cora Selby, Mrs. Madeline Green to our staff succeeding Mrs. E. B. Armstead, deceased and Rev. C. E. Kiah and Edwin Ellis, transferred. A special tribute to Mrs. Armstead appeared in *The Informer* and our report to the Board of Education's Annual Meeting.

Missionary Education: We have a continuing emphasis, a special emphasis,

and a joint relationship with the Conference Woman's Society of Christian Service. Our theme at the Missionary Rallies which were held on all districts was "New Horizons." The giving to the Methodist Youth Fund increased but falls short of the goal of \$3,000.00. Four names are being submitted to the Society for consideration as a successor to Mrs. Lillian Brown who has served effectively for four years and must now retire according to the legislation of the society.

Regional and National Meetings: Seven persons representing three districts attended the Northeastern Regional Workshop. The director served as Dean of Men in 1960 and will serve as Dean in 1961. Both Vernon and I attended the National Conference of the Methodist Youth Fellowship in Nebraska. Charles Miller was elected by this group to the General Board of Education. I served on the staff of the National School of Moral Concerns for the General Board of Christian Social Concerns.

Finances: The final report for Youth Loyalty Sunday is not in. We have a concern at this point. We may have to rethink our whole program if the finances do not justify the work put in or the services rendered. We are aware of the tremendous growth of the youth population, the lack of communications which exist between youth and adults, the need for more and better trained adult workers, and the pressures faced by our youth as they grow into adulthood. Our recommendations seek to push us beyond our present work into new areas of concerns to help meet these and other needs.

Recommendations

1. That we seek to raise \$3,000.00 for the M. Y. Fund.
2. That we embark on a program of Stewardship Education for youth.
3. That we spend more time in the cultivation of those who make a commitment to a church related vocation.
4. That we seek to expand our use of Fellowship Teams.

I close with gratitude to Bishop Love, the Cabinet, the Members of the Board, Youth Council, along with the loyal folk who labor to make service a joy. My special thanks to my co-workers on the staff who labor untiringly in the cause to which we are committed.

C. LEONARD MILLER

TREASURERS' REPORTS BOARD OF EDUCATION

May 6, 1960-May 16, 1961

Brought Forward \$ 307.66

Receipts:

From Conference Treasurer for General Work of Board	\$11,020.00
(Note \$200.00 of this is remainder of 1959 budget)	
Rally Day Offerings	3,700.00
From M.Y.F.—Nora Calhoun Scholarships	350.00
From Summer Agencies (Commission Scholarship) ...	250.00
From Higher Education	369.75
From M.Y.F. Treasurer—Support of Youth Director ..	175.00
Refund from Regional Education School	13.00

DELAWARE CONFERENCE

From Institute of Children's Workers	63.09	
Transferred from Savings Account	1,200.40	
Refund from check advanced for Camp Site	5.31	
From North Eastern Regional Workshop	5.45	
From Conference Treasurer for Camp Site Development	1,000.00	
From Conference Treasurer for Summer Agencies	200.00	
		<hr/>
Total Receipts		\$18,352.00
		<hr/>
Grand Total		\$18,659.66

Disbursements:

Administrative:

Salary	\$ 5,000.00	
House Rent	1,000.00	
Travel	1,200.00	
Telephone and Telegrams	287.18	
		<hr/>
Total		\$ 7,487.18

Youth Director:

Salary	\$ 2,054.00	
Travel	500.00	
Office Secretary	390.00	
		<hr/>
Total		\$ 2,944.00

Promotional Expense:

Expense of Board President	\$ 100.00	
Expense of Treasurer	100.00	
Committee and Board Meetings	186.73	
Promotion of Children's Work	254.86	
Scholarships (M.Y.F. and Commission)	700.00	
Expense of Conference Staff	24.20	
Area, National and Regional Meetings	445.51	
Conference Projects	152.87	
Board of Education Year Book	123.00	
Miscellaneous	114.59	
Informer	71.50	
Equipment	10.39	
		<hr/>
Total		\$ 2,283.65

Office Expense:

Rent	\$ 300.00	
Secretary	1,300.00	
Supplies	463.58	
Mailings	410.47	
Telephone Co.	169.91	
		<hr/>
Total		\$ 2,643.96

DELAWARE CONFERENCE

129

Other Disbursements:

Higher Education	\$ 376.50
To Summer Agencies Treasury	200.00
To Savings Account	1,000.00
For Camp Site Development	744.25
	<hr/>
Total	\$ 2,320.75

Funds Advances:

M.Y.F.	\$ 135.27
Camp Site Development	460.40
	<hr/>
Total	\$ 595.67

Recapitulation

Total Receipts	\$18,659.66
Total Disbursements	18,295.40
	<hr/>
Balance	\$ 364.26

Savings Account—For Camp Site

Brought Forward	\$ 844.95
From Y.A.F.	200.00
From Conference Treasury	1,050.00
Interest	6.61
	<hr/>
Total Receipts	\$ 2,101.56
Disbursements	1,200.40
	<hr/>
Balance	\$ 901.16

C. D. GERALD, Treasurer

YOUNG ADULT FELLOWSHIP

May 5, 1960 to May 5, 1961

Receipts:

Balance on Hand 5/5/60	\$ 763.79
Receipts from Annual Y.A.F. Conference, 1960	869.42
Received from Annual Conference Treasurer:	
9/27/60	\$200.00
12/27/60	400.00
5/2/61	200.00
	<hr/>
Total Receipts	\$ 2,433.21

DELAWARE CONFERENCE

Disbursements:

Annual Y.A.F. Conference Expense (1960)	\$ 983.65
Delegates to Area, Regional, and National Meetings	201.02
Contribution to Miki Mission (Japan)	50.11
Bank Service Charge	2.10
Printing, Stationery and Supplies	15.80
Council and Staff Meetings	179.41
District Promotion Expense (Easton District)	50.00
Contribution to Camp Development	200.00
Contribution for M.Y.F. Delegate to Washington, N. Y. U. N. Seminar	25.00
Total Disbursements	\$ 1,707.00

Recapitulation

Total Receipts	\$ 2,433.21
Total Disbursements	1,707.09
Balance	\$ 726.12

JOHN W. COLEMAN, Treasurer

METHODIST YOUTH FELLOWSHIP

June 1, 1960 to April 30, 1961

Receipts:

Balance	\$ 103.22
Youth Assembly (Snack Bar)	162.58
Youth Conference Support	1,500.00
Rebate, Methodist Youth Fund	150.00
Miscellaneous	84.84
Total	\$ 2,000.64

Disbursements:

Nora C. Harley Scholarships	\$ 350.00
Conference Director's Support	175.00
District Promotion (Rebate)	150.00
Council Meetings (Three)	401.30
Committee, Commissions, Special Work	85.00
U.N. Seminar	65.00
Snack Bar at Assembly	72.32
Regional and National Meetings	258.98
Bank Charges	10.55
Publicity (Del-Co-Yo)	34.36
Total	\$ 1,602.51

Recapitulation

Total Receipts	\$ 2,000.64
Total Disbursements	1,602.51
	<hr/>
Balance	\$ 398.13

J. WINFIELD ARMSTRONG, Treasurer to July 30, 1961
 ELEANOR McKOY, Treasurer from August 1, 1961
 C. LEONARD MILLER, Director of Youth Work

COMMITTEE ON CHRISTIAN WITNESS MISSION

May 8, 1961

Brought Forward, June 1, 1960	\$ 159.29
-------------------------------------	-----------

Receipts:

June 20, 1960 from Conference Board	\$ 300.00	
July 5, 1960 from Conference Board of Missions	300.00	
	<hr/>	
Total	\$ 759.29	

Disbursements:

For Materials:		
Tidings	\$ 47.00	
The Methodist Publishing House	5.50	52.50
	<hr/>	
To Zoar Church, Philadelphia for entertaining of Christian Witness Mission		250.00
For Travel of the Staff on Christian Witness Mission		113.38
		<hr/>
Total	\$ 415.88	

Recapitulation

Brought Forward and Received	\$ 759.29
Disbursements	415.88
	<hr/>
Balance	\$ 343.41

HOWARD A. BAILEY, Treasurer

SUMMER AGENCIES

December 15, 1959-December 15, 1960

Receipts:

Brought Forward	\$ 146.35
From Conference Treasurer	1,725.00
Registration at Youth Assembly	2,938.25
From Sale of Books	58.80
	<hr/>
Total Receipts	\$ 4,868.40

DELAWARE CONFERENCE

Note—\$300.00 of the above receipts was sent to this treasurer by mistake and was turned over to the Christian Witness Mission Treasurer.

Disbursements:

Commission Meetings	\$ 102.22
Commission Scholarship	250.00
H. A. Bailey (Conference on Summer Agencies)	29.93
C. L. Miller (Conference on Summer Agencies)	51.00

Youth Assembly:

Promotion and Travel	306.67
Delaware State College	3,282.25
Methodist Publishing House	158.05
Insurance	30.25
Communion Supplies	20.00
Christian Witness Mission Refund	300.00

Total \$ 4,527.07

Recapitulation:

Total Receipts	\$ 4,868.40
Total Disbursements	4,527.07

Balance \$ 341.33

SUMMER AGENCIES SUPPLEMENTARY REPORT

Brought Forward December 15, 1960	\$ 341.33
Receipts	200.00
Total	\$ 541.33

Disbursements:

Commission Meeting	\$ 55.82
Staff Meeting	141.28
Commission Scholarship	125.00

Total \$ 322.10

Balance \$ 219.23

C. D. GERALD, Treasurer

FINANCIAL REPORT OF THE WESLEY FOUNDATION

Maryland State College
Princess Anne, Maryland

February 2, 1961

Receipts:

Received from the Conference Treasurer, Oct., 1960 \$ 50.00

Total Received \$ 50.00

Disbursements:

Film	\$ 9.50	
Postage45	
Stationery	6.50	
Refreshments	20.00	
Stamps	1.00	
Mimeographing	3.50	
		\$ 40.95

Recapitulation

Receipts	\$ 50.00
Disbursements	40.95
	<hr/>
Balance	\$ 9.05
Balance 1959-1960	6.96
	<hr/>
Balance on hand	\$ 16.01

S. S. TATEM, Director
T. W. KIAH, Treasurer

8. BOARD OF EVANGELISM

The Board of Evangelism of the Delaware Conference joins all boards and agencies of The Methodist Church in full participation of the Quadrennial Emphasis of Evangelism. To this end, we set ourselves aggressively in achieving the goals that have been set by the General Conference.

In order to accomplish what has been worked out by the Church and by the Conference Board of Evangelism, there must be unity of purpose and spirit on the part of laity and ministry. Having succeeded in this, the door is fully open to dynamic discipleship.

For the years of 1959 and 1960, there were no increases in membership of our conference according to the statistics for those two years. There was a loss of 0.7. For the ten years from 1950 to 1960, there was an increase in the membership of 13.6. Indiscriminate dropping of names from our church roll and the unwillingness to search for the loss is beginning to have its effect on our Conference.

The opportunities for evangelism are great in both rural and city areas of our Conference. It is true that many of our people have moved from the rural section to the city. But there are yet those in rural sections that are not saved. These we must bring to Christ and His Church. The city is teeming with thousands of our rural church members who have not connected themselves with any church. Many of our Methodist brothers and sisters are joining the Baptist Churches and other denominations. Certainly, we say, join the church of your choice. But we are convinced that no church has the program that our Methodist Church offers to the people. We must train workers in our local church and send them out to reclaim the lost and win the unsaved to Christ and His church.

The Conference-wide meeting that was held February 14, at Ezion Methodist Church, Wilmington, Delaware, on the Quadrennial Emphasis, was a challenge to the moral, spiritual, and intellect of each individual who attended that meeting.

The Board of Evangelism exists to supplement, strengthen and encourage Evangelism in each local church. The "fields are white."

Recommendations for your consideration:

A. That in the fall of 1961, we request the Bishop to set a time for Spiritual Life Retreat for Ministers.

Three Important Weeks in 1962

1. March 11-18—Week of Preparation for Every Methodist to become a personal Witness for Christ.
2. March 25-30—Week of Personal Evangelism.
3. April 15-22—Week of Worship, Baptism and Reception of New Members.

The Quadrennial program places a very heavy responsibility on the Board of Evangelism, the individual pastor and local church. The program being:

- a. Proclamation of the Faith—"Jesus Christ is Lord."
- b. Enlisting every Methodist to witness to this faith.
- c. Winning individuals and families to Christ.

WILLIAM R. MAYBERRY, Chairman
MRS. HELENA MURRAY, Secretary
CYRUS W. DERRICKSON, Conference Secretary

9. BOARD OF LAY ACTIVITIES

I am thankful to God to have this privilege to report the work covered this conference year.

The purpose of the Conference Board of Lay Activities is to deepen the spiritual life of the lay members of each church and to cultivate among them an increasing loyalty and interest that they may become an active working force in each local church.

We got off with a fine start at the seat of the Annual Conference by having a demonstration of an "Every Member Visitation." This has been stressed and we expect to continue until all members have a sense of responsibility to the total program of the local church.

We have potential leadership sitting in the pews Sunday after Sunday, but we do not try to win them. We must win leaders for the church just as we win leaders for other activities of life. Statistics show that only one church member out of three is active and further that only one man out of four is active. This presents a *MUST* program for 1961-1964, to win leaders, inactive members, man power and the unchurched for God and His church.

Commissions of the local church must be active. In order to have any local church functioning properly, it must have active the following commissions: Membership and Evangelism, Education, Missions, Stewardship and Finance, and Christian Social Concerns. Each of the commissions can be organized with a minimum of three persons.

Lay Speakers: In each local church, we would like to have at least one lay speaker, carefully selected and then approved by the Quarterly Conference. We hope that courses will be set up in several of our church related schools where lay speakers can be trained. This will be one of our concerns in this quadrennium.

Methodist Men Club: We are striving during this quadrennium to have an active Men's Club in each local church. "Man power with God's power" builds the church. Our Conference Director of Men's Work, Mr. Larry Jones is doing a fine job to that end.

Evangelism: If the influence of the church is to be felt in the community, each member must be a dynamic disciple of Jesus Christ. During the next decade, our goal will be to win the nominal members as well as the unchurched for Christ and His church.

Christian Stewardship and Finance: During this year under the direction of Rev. Joseph E. Dunn, we have made progress in Christian stewardship and finance. No church member can become a Christian steward until he realizes fully his responsibility to God and his fellowman.

Mid-Year Conference: For the last fifteen years, we have held on the conference level, a Mid-Year Conference for leaders of the Conference. Last year workshops were directed by leaders from the General Boards of Evangelism, Christian Social Concerns, and Stewardship and Finance. The Mid-Year meeting will be held this year September 15-17 at the Ambassador Hotel, Atlantic City, New Jersey.

May I thank the Bishop, untiring ministers and devoted laymen for their fine support in making this conference year successful.

HALLY P. JOHNS, Conference Lay Leader

DISBURSEMENTS—MARCH 19, 1959-MARCH 31, 1961

March 19, 1959	Hally P. Johns, Postage and Telephone	\$ 51.00
May 22	Annual Conference expenses, District associate lay leaders	285.00
July 9	Hally P. Johns, Lay Conference expenses, Delaware State College	285.67
	Workshop leaders, Lay Conference	108.25
	Other Lay Conference expenses	23.00
July 10	District and associate lay leaders expenses, Delaware State	156.10
July 11	Delaware State College	424.70
July 11	Gilmer M. Jones, Lay Conference	45.50
July 13	Hally P. Johns, Human Relations Conference, Dallas, Texas	219.17
August 17	J. R. Webb, Dover District Lay Leader	45.00
September 17	Florence Wilson, Postage—Bldg. Club	10.10
December 22	Waldo T. Kiah, Salisbury District lay leader	35.00
January 9, 1960	Florence Wilson, Postage—Bldg. Club	20.00
	Helen Waters, Easton District associate lay leader	25.00

DELAWARE CONFERENCE

January 27	Andrew Evans, Salisbury District associate lay leader	20.00
February 10	Hally P. Johns, Promotional material and office expense of Lay Conference	169.99
April 9	Florence Wilson, Wilmington District associate lay leader	15.10
May 16	District and associate lay leaders	155.00
June 18	District and associate lay leaders	211.56
June 18	Hally P. Johns, Travel and office expense	200.00
August 5, 6	Annual Lay Conference, District and associate lay leaders expenses	229.42
	Instructors and staff, Lay Conference	140.58
	Hally P. Johns, promotional expense and travel ..	79.59
	Delaware State College	324.00
September 3	Larry Jones, Conference on Men's Work, Florida ..	142.09
September 19	Easton District lay leader, transportation and materials	65.00
November 26	District and associate lay leaders	65.00
December 13	District and associate lay leaders	125.00
February 11, 1961	Hally P. Johns, Conference lay leaders' 1960 office expenses	250.00
February 25	District and associate lay leaders	110.00
	YMCA Dinners, Lay Meeting	18.95
	Hally P. Johns, Travel	100.00
March 25	District and associate lay leaders	91.00
	Check book	3.48
	Total	\$4,216.75

Recapitulation

Brought forward, Feb. 28, 1959	\$ 475.10	
Received from Conference Treas., Mar. 1-June 5, 1959	775.00	
Received from Conference Treas., June 5, 1959-June 10, 1960 ..	1,800.00	
Received, Lay Retreat, July 11, 1959	577.00	
Received, Lay Retreat, August 6, 1960	370.52	
Received from Conference Treas., Feb. 11, 1961	500.00	
	<hr/>	
Total	\$4,497.62	
Disbursed	\$4,216.75	
	<hr/>	
March 31, 1961	Balance	\$ 280.87

10. BOARD OF TRUSTEES

The trustees of the Annual Conference submit the following report:

The Annual Conference is incorporated under the laws of the State of Delaware, with 28 S. Queen Street listed as the address to which all legal papers pertaining to the corporation are to be sent. It is required by the state that the charter be renewed each year. This requirement has been complied with for the year 1961.

The following are the properties to which the Delaware Conference holds legal title: Tioga Methodist Church, Philadelphia, Pa.; St. Matthew's Methodist Church, Linconia, Pa.; Coleman Memorial Methodist Church, Wilmington, Del.; Coleman Memorial Parsonage, Wilmington, Del.; and property near Centreville, Md., which is to be developed as a camp site by the Conference Board of Education. The deeds to the properties are kept in a safe deposit box at the Delaware Trust Company, Dover, Delaware.

The insurance policies for the Tioga and Community Churches are now in the safe deposit box of the conference trustees. They are listed as follows:

Tioga Church

Fireman's Fund Insurance Co.	\$ 40,000
Hartford Insurance Co.	50,000
Home Insurance Co.	25,000
Potomac Insurance Co.	40,000
Travelers Indemnity Insurance Co.	35,000
Insurance Co. of America	35,000
	<hr/>
Total on Church	\$225,000
Insurance on Educational Building	\$ 25,000
	<hr/>
Total	\$250,000

Community Church

Fireman's Fund Insurance Co.	\$ 10,000
Furnishings of Church	3,000
	<hr/>
Total	\$ 13,000

The following business transactions have been carried out by the trustees during this conference year. The title to Tioga Methodist Church was transferred to the Delaware Conference for \$50,000.00. A lot located in Linconia, Pa. to which the Conference held title was sold for \$1,800.00. The net sum paid the Conference, after the deduction of the transfer tax and the Federal trading stamp, was \$1,778.80. This amount was sent to the conference treasurer.

Through the kindness and alertness of Mr. Carl Still, member of our church in Lawnside, N. J., the conference trustees were able to recover from the Camden Trust Co., Camden, N. J., the sum of \$78.61 on deposit for the now abandoned Methodist Conference Home for the Aged, Lawnside, N. J. Except for the information from Mr. Still, the money would have escheated to the State of New Jersey. We are grateful to Mr. Still for his interest. The \$78.61 has been deposited with the treasurer of the Conference.

Abandoned Church Property

The district superintendents have reported the following abandoned church property:

DELAWARE CONFERENCE

DOVER DISTRICT

Church property at Camden, Delaware

Church property at Portsville, Delaware

A church property in the state of Delaware known as Brinkley Hill was abandoned, but the deed contained a revertible clause and the property is now in possession of the heirs of the original donor.

EASTON DISTRICT

Church property near Beckwith, Maryland

Church property at Antioch, Maryland

Dickenson Chapel, near Cambridge, Maryland

SALISBURY DISTRICT

St. Luke's Church at the location known as Punching Landing

Lutherbury Chapel, near Salisbury, Maryland

WILMINGTON DISTRICT

Church property at Absecon, New Jersey

Recommendations

1. We recommend that the conference require that all deeds of abandoned church property be placed with the conference trustees.

2. We recommend that the district superintendents require that the deeds to the churches in their districts be brought to the quarterly conference for examination. This is very vital in respect to the churches in the State of Delaware. Unincorporated churches in this State cannot legally transfer title to property.

3. We recommend that the conference trustees be authorized to engage legal counsel to supervise the sale of such abandoned properties as the trustees may be able to sell.

MILTON T. YOUNG, Chairman

M. O. BALLARD, Secretary

11. BOARD OF HOSPITALS AND HOMES

The Board of Hospitals and Homes takes pride in presenting to the Conference our annual report. We are endeavoring to present our plans, progress, hopes and aspirations.

Certificate of Incorporation

The Delaware Conference Home for the Aged, Inc., received its Certificate of Incorporation from Elisha C. Duke, Secretary of State of the State of Delaware on the tenth day of February, A.D. 1961, at 9 o'clock A.M.

Narrative Prospectus for the Physical Plant for the
Delaware Conference Home for the Aged,
Dover, Delaware

At the direction of the Delaware Annual Conference of The Methodist Church, acting through the directors of the Home for Aged of the Delaware

Conference, the planning, construction, and operation of facilities to serve the aging of the Conference is under way.

The site now owned by the Conference is approximately 15 acres, located North 594 ft. and a depth of 1076 ft. The specific location of the facility on the site is yet to be determined, with a general agreement that the building be set back at least 150 ft.

This facility will provide congregate living in a Home for the Aged for a group of non-related elderly people of the Delaware Conference, attempting to provide a proper balance between the demands for the care of the feeble, the sick, and the mildly confused elderly residents on the one hand, and the genuine need for a healthy normal environment that gives the individual a sense of being "at home" on the other. A building alone, no matter well planned, cannot endow a home with the quality of life that its occupants want, nevertheless it has the potential for promoting that quality by its enabling provisions.

The actual operation would involve initial accommodation for approximately 60 residents with the mechanical systems, utilities, and all operational services in the physical plant, except living quarters, designed to support a future expansion of occupancy of approximately 100 residents. The structure will be one story only with the forms and materials carefully considered to in every way reflect a residential character. The building set back from Salisbury Road a substantial distance, will be linked by an access road for vehicular and pedestrian traffic.

The staff will have a separate dining area adjoining the kitchen, large enough to accommodate approximately 20.

A small chapel will be included to accommodate a small number of people and designed to allow its incorporation into the larger dining area. It shall include a stage for either services or when the altar is closed off, movies, entertainment, or lectures.

Residents' rooms will consist of 40 single rooms. All will have a private water closet and lavatory, and five of which will include a private bathtub or shower. Minimum clear room area will be 140 sq. ft. and minimum dimension 10'. In addition to this will be the bathroom, closet and storage. These are H.H.F.A. minimums and may be increased.

There will be ten double occupancy rooms, all of which will have a private water closet and lavatory and three of which will also, include a bath or shower. Minimum clear floor area 180 sq. ft. with 10' minimum dimension. Bathroom, closet, and storage in addition, again these are H.H.F.A. minimums.

Congregate bathing facilities for each sex will also be provided. This area will include space for assisted bathing of infirm residents with proper layout to accommodate this activity.

**Board of Directors of The Home for the Aged
Dover, Delaware**

Class of 1962
Charles E. Kiah
Anna H. Jones
Clemon B. Miles
James Waters

Class of 1963
Harry Blackston
James R. Webb
E. A. Hughes, Sr.
Cooper Comegys

Class of 1964
Henry H. Nichols
Carrie W. Henry
Dewey Townsend
James Hardcastle

DELAWARE CONFERENCE

Committees

Building

J. C. Hardcastle, Chmn.
E. A. Hughes
C. B. Miles
C. E. Kiah
Dewey Townsend
W. E. Stanley

Fund Raising

E. A. Hughes, Chmn.
Dewey Townsend
L. B. Dorsey
C. E. Kiah
Roy Pinkett
R. T. Creswell
Carrie Henry

Ground Breaking

Clarissa D. Walker
L. Beatrice Dorsey
J. I. Williams
C. B. Miles
E. A. Hughes
Harry Blackston
C. E. Kiah
C. L. Trader

Personnel

H. H. Nichols
Carrie Henry
L. B. Dorsey
Harry Blackston
Roy Pinkett
C. B. Miles
C. L. Trader

Survey for Prospects

Harry Blackston
J. C. Hardcastle
Dewel Townsend
Roy Pinkett
Carrie Henry
Anna H. Jones

By-Laws

H. H. Nichols, Chmn.
J. C. Hardcastle
Dewey Townsend
E. A. Hughes
Carrie W. Henry
C. B. Miles

Golden Cross Society

Mrs. L. Beatrice Dorsey, Directress
Mrs. Blanche Jewett
Mrs. Anna H. Jones
Mrs. Theodosia Hayward
Mrs. Pearl Spence

Ex-Officio Members

Pastor, Whatcoat Church, Dover, Del.
District superintendents

Statement of the Kendall Fund

This is a special project in health and welfare made possible through the will of the late Harry R. Kendall of Evanston, Illinois, bequeathing a sizeable amount of money to the Methodist Board of Hospitals and Homes. The income to be used mainly: (1) to provide hospital service for the poor of the Negro race; (2) To provide homes for needy Negro children and needy aged persons of both white and Negro races; and (3) To provide for the training of leaders for charitable service in hospitals and homes caring for needy Negro children and aged persons of the Negro race.

The Delaware Conference Board of Hospitals and Homes has been allotted \$21,000 for 1961, payable when building is erected.

Requested Budget, 1961-62—To Commission on World Service and Finance,
I. Asking from Conference Assessments, III. 17

(a) Operational expenses	\$2,500
Board of Hospitals and Homes	
Board of Directors, Home for Aged	
(b) Expenses of Campaign director and	
Home administrator	2,000
(c) Reserve for interest on loan	500

Total

\$5,000

II. Board of Directors (Trustees of Home)

Matching Fund Drive (Not to be assessed)

49 yr. proposed loan from Home and House Finance Agency . . .	\$250,000
To be raised by Conference Drive	30,000
Gift from Kendall Fund (1 yr.)	21,000

III. Golden Cross Society

II. General and Conference Benevolence (Not Apportioned) No. 10.

All Golden Cross Society funds to be reported and reserved for Welfare Fund of Home.

*** Plan of the Matching Fund Drive

A. Individual Participation

1,000 persons giving \$10 each	\$10,000
50 persons giving \$50 each	2,500
25 persons giving \$100 each	2,500

B. Group Participation

5 District Ministers' Wives Association, \$500 each	2,500
5 District Boards of Lay Activities, \$200 each	1,000
5 District W.S.C.S., \$500 each	2,500

Total	\$21,000
-----------------	----------

This is an effort that our Conference cannot afford to give less than whole-hearted support. It is an established fact that we will receive \$21,000 from the Kendall Fund. Therefore, we should respond with a successful drive that will match dollar for dollar this substantial gift.

Other Financial Efforts

1. Groundbreaking Ceremonies and Kick-off Rally, June, Dover, Delaware. (Conference-wide pilgrimage to site.)
2. Five district Golden Cross Rallies; Membership Roll Call Meetings.
3. Special district and church benefits.
4. Appeals to Conference professional and business people.
5. Miscellaneous benefits: Bequests and cash memorials in lieu of funeral flowers.
6. Pledge clubs in every charge.

CLEMON B. MILES, Chairman

EDWARD A. HUGHES, Secretary

JAMES C. HARDCASTLE, Chairman, Board of Directors

12. THE GOLDEN CROSS SOCIETY

Some of the exciting and challenging developments in our world today are taking place in the field of health and human welfare.

The first White House Conference on Aging was held January 9-12, 1961 to develop recommendations for future research and action in the field of aging. The theme was, "Aging With a Future—Every Citizen's Concern." Assured

*** Adopted in principle.

income to meet the essentials of living is a prime concern to persons past the age of sixty-five years.

The Methodist Church takes a vital role in this human drama of human welfare which involves persons of all ages. As we view the advances of mankind, we can anticipate, with reasonable assurance, the Church's efforts to meet increasing health and welfare needs.

The Golden Cross Society is The Methodist Church's program of Christian concern for human welfare. It is philanthropic service in time of need rendered through Hospitals and Homes.

Our Conference Board of Hospitals and Homes is engaged in a noble building cause, a home for the aged of the conference. The Golden Cross Society feels that the present challenge is a mandate. The healing ministry was vital in the life of Christ and The Methodist Church, beginning with John Wesley, enjoys a tradition of service to the sick and needy. It is the business of the Church to be concerned with the health and welfare of people. We are called upon to feed the hungry, to clothe the naked, to shelter the stranger and widowed. These are not optional obligations of the Church, they are essential parts of the Church's message, mission and witness. These deeds are best performed corporately through the Board of Hospitals and Homes and the Golden Cross Society. We can make plans, outline methods for carrying them forward, but without support of consecrated men and women will not get very far. Let us therefore continue to work for the total enlistment of our people.

Last year we arised \$2,822.00. At the end of the third quarter of this conference year the receipts were \$1,174.00. We must strive to reach at least \$5,000 in order to show a reasonable advance in our giving.

I have had the privilege of attending the various district meetings and speaking at several local churches in the observance of Golden Cross Sunday. It has also been my privilege to attend several meetings of the Board of Hospitals and Homes.

I am grateful for the support of the district directors, Board of Hospitals and Homes, district superintendents, and members of the local churches. Bishop Love has given encouragement and support to our endeavor.

With gratitude to God for His goodness, mercy and love, we look expectantly to the days ahead with Him at the center of our endeavors.

Recommendations

We recommend:

1. That Golden Cross Day, second Sunday in November, continue to be observed with an annual enrollment of \$1.00 per member in every local church.
2. That workshops on the sub-district level be held during September.
3. That district superintendents, ministers and laymen seek persons from the local churches to enter the Delaware Conference Home for the Aged.

L. BEATRICE DORSEY, Directress

13. BOARD OF CHRISTIAN SOCIAL CONCERNS

At the Annual Meeting held November 26, 1960, the Board was organized to conform with the General Board of Social Concerns. C. A. Edmonds was elected chairman of the Division of Temperance, Health and Welfare; H. M.

Deas, chairman of Division of Peace and World Order; and C. L. Carrington, chairman of Division of Human Relations and Social Concerns. The following persons were elected as district directors: Mrs. Thelma Alford, Easton; Leroy L. Hamilton, Dover; Miss Evelyn Waters, Philadelphia; Mrs. Alberta Carey, Salisbury; H. T. Moody, Wilmington.

The Board was represented at the Northeastern Regional Convocation on Christian Social Concerns, Buck Hill Falls, by the Chairman who was elected Secretary-Treasurer of the Convocation. The Chairman promoted a joint meeting on Social Concerns with leaders of the Peninsula Conference, attended three District Conferences in promotion of work, and addressed the All-Conference Meeting in Wilmington, February 14 on the subject, "The Thrust of Social Concerns."

Recommendations

1. That each local church shall have an organized, active Commission on Social Concerns.
2. That district seminars be held for instruction and inspiration.

EARL H. CRAMPTON, Chairman

TREASURER'S REPORT

May 3, 1960 to April 29, 1961

Receipts:

May 3, 1960: Balance in The Boardwalk National Bank	\$ 125.28
Oct. 6, 1960: Received from Conference Treasurer	\$ 250.00
Dec. 1, 1960: Received from Conference Treasurer	250.00
Feb. 7, 1961: Received from Rev. E. H. Crampton—Refund	18.43
Feb. 7, 1961: Received from Conference Treasurer	400.00
Mar. 12, 1961: Received from Conference Treasurer	200.00
	<hr/>
	\$1,118.43
	<hr/>
Total Receipts	\$1,243.71

Disbursements:

Chairman—Travel for Promotional Purposes within Conference	\$ 283.50
Telegrams, Telephone Calls—Office Expense	15.00
Expense of Chairman to Briefing Conferences	140.00

Training:

Travel Expenses of Board Members—District Workers to Briefing Conferences, Seminars, Etc.	249.02
---	--------

Literature and Visual Aids:

Promotional Materials and Service Department	69.45
Promotional Display Sign	25.00

Miscellaneous Items:

Board Members and Secretary Help, Stencils, Stationery, Paper, and Mimeograph Work	261.00
Total Disbursements	<u>\$1,042.97</u>
Balance in Bank	\$ 200.74

O. H. SPENCE, Treasurer

THE COMMISSION ON INTER-JURISDICTIONAL RELATIONS

To: Council of Bishops and the Annual Conferences of The Methodist Church

Enclosed is the "First Report of The Commission on Inter-Jurisdictional Relations" adopted at the Washington, D. C. Meeting of April 28-29, 1961.

You will note that the Report urges a program which includes the re-alignment of the Jurisdictions by transfers from the Central Jurisdiction. It specifically commends for study, and implementation as soon as feasible, a series of transfers to four geographical Jurisdictions of Annual Conferences constituting particular Episcopal Areas of the Central Jurisdiction.

The Plan calls for no new legislation but urges that transfers be voluntary and under the provisions of Article IX. An important element of the Plan is the recommendation that particular transfers take place as soon as the merging units are prepared to act without delaying for action by the last of the geographical Jurisdictions.

To illustrate by reference to the first item A under Section II of the Report: If the Northeastern Jurisdiction and the Central Jurisdiction, acting through their respective Annual Conferences as provided in Amendment IX in their respective sessions being held during the next 12-month period, should act favorably the transfer of Bishop Love's Baltimore Area to Northeastern Jurisdiction could be accomplished before the end of 1962. The Report is based on the theory that such a transfer need not be delayed pending action by other Jurisdictions.

It is therefore in order that this matter be considered by each Annual Conference and such action taken as the particular Annual Conference may deem proper. The Report requests that the Commission be advised of the results of each Annual Conference consideration.

While the Report shows that the vote of the Commission was not unanimous, it may be noted that it received the unanimous support of the Commission members from the Central Jurisdiction.

If there are any questions, be free to communicate with the undersigned or other members of the Commission.

Respectfully yours,
CHARLES C. PARLIN, Chairman
D. TRIGG JAMES, Secretary

FIRST REPORT OF
COMMISSION ON INTER-JURISDICTIONAL RELATIONS

I

The Commission on Inter-Jurisdictional Relations submits this report to the Council of Bishops, the Conferences and the Church as the first step towards fulfillment of its task to accept "The continuing program of The Methodist Church to abolish the Central Jurisdiction, promote interracial brotherhood through Christian love, and achieve a more inclusive church" (Par. 2013, 1960 Discipline).

This goal should be reached as rapidly as possible by means of both short-range and intermediate steps which can be taken as necessary and possible in each case, depending on the local situation involved.

II

We, therefore, urge the following actions:

(1) The encouragement of all church members to develop individual friendships, mutual understanding, and actual experience in worshipping, cooperating and working together in matters of mutual concern without regard to ethnic background. This effort must be constructively planned and placed on a solid and continuing basis.

(2) The re-alignment of the Jurisdictions by the merging of the present Jurisdictions with appropriate Episcopal Areas, Conferences, or other units of the present Central Jurisdiction, as authorized by Amendment IX, to form new and enhanced Jurisdictional structures. This process will be voluntary and shall proceed at a schedule and in a manner dictated by the individual needs and desires of the merging units involved.

In our initial discussions, the following plan commended itself for reference to the Jurisdictions and Annual Conferences concerned for careful study and implementation as soon as feasible:

- A. To merge with the Northeastern Jurisdiction as a possible new area:
 - (1) Delaware Conference
 - (2) Washington Conference
 - (3) North Carolina Conference
- B. To merge with the North Central Jurisdiction as a possible new area:
 - (1) Central West Conference
 - (2) Lexington Conference
 - (3) Southwest Conference
- C. To merge with the South Central Jurisdiction as a possible new area:
 - (1) West Texas Conference
 - (2) Texas Conference
 - (3) Louisiana Conference
- D. To merge with the Southeastern Jurisdiction as a possible new area:
 - (1) South Carolina Conference
 - (2) Georgia Conference
 - (3) Florida Conference
- E. To merge with the Southeastern Jurisdiction as a possible new area:
 - (1) East Tennessee Conference

- (2) Tennessee Conference
- (3) Upper Mississippi Conference
- (4) Mississippi Conference
- (5) Central Alabama Conference

Note: In achieving the mergers suggested in the preceding plan (A, B, C, D, E) the re-alignment of Annual Conferences and Episcopal Area boundaries may be desirable.

(3) At a time when the last of the units comprising the present Central Jurisdiction has been transferred, that Jurisdiction will cease to exist and will be officially terminated as provided in Amendment IX.

(4) Later, the merger of Conferences within the re-constituted Jurisdictions should take place. This should proceed as soon as all Conferences affected are ready for this move.

(5) Ultimately—depending on the desires of the members concerned—it is hoped and expected that the final merger of individual congregations will become possible.

(6) Concurrently, all Boards, Commissions, colleges, hospitals, homes, bookstores and other Methodist institutions are urged to comply fully with the spirit and intent of the Statement on Race (Par. 2026, 1960 *Discipline*).

III

As part of this suggested plan, the principle shall be established that the stronger Conferences recognize their responsibility to assist the weaker ones in attaining as rapidly as possible better standards of program, ministerial training, salaries, pensions and similar goals.

Such help shall include a twofold plan of additional financial support: (1) Assistance to the newly merged Conferences to gradually upgrade their standards of pensions, salaries and ministerial training; (2) Assistance as may be necessary to the remaining part of the Central Jurisdiction for a continuation of the financial support previously carried by the Conference or other unit which had merged with the geographical Jurisdiction. It is anticipated that World Service and other apportionments will be adjusted accordingly.

Since the achievement of a fully inclusive Church is the concern of the whole Church, we recognize that the ultimate responsibilities for solving financial inequities must be assumed by the whole Church.

IV

The Commission requests that the bodies, to whom this report is addressed, report any actions or reactions which they deem will be of use to the future work of this Commission.

CHARLES C. PARLIN, Chairman
D. TRIGG JAMES, Secretary

The above paper was adopted by the Commission on Inter-Jurisdictional Relations on Saturday morning, April 29, Statler-Hilton Hotel, Washington, D. C., with 24 members present. Voting: 19 for, 3 opposed, 2 abstaining.

**CHRISTIAN BROTHERHOOD IN THE
NEW YORK AREA**

**Report and Recommendations from Ministers and Laymen in
the Delaware, Newark, New York, and New York East Conferences**

At the invitation of Bishop Edgar A. Love and Bishop Lloyd C. Wicke a meeting of Negro ministers in the Delaware, Newark, New York, and New York East Conferences, together with the District Superintendents involved and the Executive Secretary of The New York City Society was held on January 9th, 1960. This meeting suggested a further meeting to be enlarged by an equal number of white ministers and an equal number of laymen. A committee was appointed consisting of Charles L. Carrington, William C. Strother, Jr., Charles L. Warren, and Henry C. Whyman, Chairman.

A dinner meeting of the enlarged group was held at St. Paul and St. Andrew Methodist Church on Thursday evening, April 20, 1961, under the chairmanship of Rev. Charles L. Carrington. The program was as follows:

1. Summary statement by Rev. Charles L. Carrington.
2. Statements by Bishop Edgar A. Love and Bishop Lloyd C. Wicke.
3. Statement from the General Conference Commission of 36—Dr. Dean E. Richardson.
4. Group discussion.
5. General discussion—Dr. A. Dudley Ward, leader.
6. Recommendations and next steps—Henry C. Whyman.

Representation was as follows:

	<i>Ministers</i>	<i>Laymen</i>	<i>Total</i>
DELAWARE CONFERENCE	9	10	19
NEWARK CONFERENCE	3	4	7
NEW YORK CONFERENCE	22	17	39
NEW YORK EAST CONFERENCE	16	12	28
	—	—	—
	50	43	93

With an additional 4 leaders, the attendance was97

The small groups were asked to confine their discussion to problems and opportunities in the utilization of Amendment IX for the voluntary transfer of Central Jurisdiction churches to contiguous Conferences in terms of the local churches and local Annual Conferences. Topics assigned were: Pensions, Apportionments, Representations on Boards and Committees, Apportionments to Local Churches, Services to Local Churches Through Boards, Committees and Agencies of the Conferences of the New York Area Fellowship and Supervision.

Resulting from the discussion came the following resolutions to be presented to the spring sessions of the Delaware, Newark, New York, and New York East Conferences:

Believing that a Christian witness with reference to brotherhood and the effectiveness of Methodist organization both require the early dissolution of the Central Jurisdiction, and in order to establish a pattern which might encourage other areas of the Northeastern Jurisdiction and indeed of The Methodist Church in general to take similar action, BE IT RESOLVED.

1. That the Newark, New York, and New York East Conferences at their impending sessions renew and reconfirm their cordial invitation to the 13 churches and 3 missions of the Delaware Conference located within the New York Area to unite with them. Further that these Conferences find creative ways of impressing upon Delaware Conference churches their earnest desire for a more intimate Christian fellowship.

2. That we urge the churches of the Delaware Conference within the New York Area to *present and secure favorable Quarterly Conference action on the use of Amendment IX* to unite with the other three Conferences.

3. Amendment IX is the legislation by which voluntary transfer of churches from the Central Jurisdiction to the geographical jurisdiction implies the gradual dissolution of the Central Jurisdiction. This involves a gradual weakening of the basic unit of Methodist organization, the Annual Conference. Upon the Annual Conference depends the welfare of its members—principally in terms of supervision and pensions. We believe that in justice to the churches and ministers of the Delaware Conference which do not elect to transfer or which are so located that it is not presently feasible to transfer—some adjustment must be made. While we envision the gradual diminution of the Delaware Conference membership, there must be no diminution of the services rendered the remainder of the Conference. They must not be permitted to pay a price for integration by personal sacrifice or less effective service and supervision.

BE IT THEREFORE FURTHER RESOLVED, that whenever a church transfers to another Conference under Amendment IX the Conference receiving that church and its minister obligates itself to pay to the Delaware Conference an amount equal to all apportionments placed upon that church by the Delaware Conference.

**“Problems of Race in The Methodist Church
in Metropolitan New York—New Jersey”**

An address to a selected group of ministers and laymen of The Delaware, Newark, New York and New York East Conferences, April 20, 1961, at The Methodist Church of St. Paul and St. Andrew, New York City.

By CHARLES L. CARRINGTON

We are met here to consider the possibility of bringing into organic union with the Newark, New York and New York East Annual Conferences of the Northeastern Jurisdiction those churches of the Delaware Conference, Central Jurisdiction, which lie within their bounds. Specifically, these Delaware Conference churches—

Within the bounds of the Newark Conference are:

- (Five churches)
- Clair Memorial, Jersey City
- St. Mark's, Montclair
- St. John's, Newark
- St. Matthew's, Newark, and
- St. John's, Orange

Within the bounds of The New York Conference:

(Two churches and one mission)
 Shaw Chapel Mission, Manhattan
 Trinity, White Plains, and
 St. Matthews, Ossining

Within the bounds of The New York East Conference:

(Six churches and two missions)
 Bethel (Mission), Brooklyn
 Grace (Mission), Brooklyn
 John Wesley, Brooklyn
 Newman Memorial, Brooklyn
 Redeemer, Brooklyn
 Brooks Memorial, Jamaica
 St. Luke's, New Rochelle, and
 Butler Memorial, Bronx

The grouping of Methodist Churches and institutions into two structural units, one based purely on race, is increasingly disturbing. The system is administratively wasteful. It makes for a divided witness and therefore a weaker witness for Christ, who would be Lord of all men. The mere acceptance of a racial factor as sufficient justification for a divided church fellowship fosters attitudes toward people—of bigotry on the one hand, and self-negation on the other—which are incommensurate with the Christian gospel of love, established ideals concerning brotherhood, and the religious concept of man's basic worth and oneness in Christ.

Apart from these "inner" compulsions, the pressures of public opinion in the local and world community make it imperative that the Christian church bring its practices on race into accord with its preachments on race if it hopes to maintain a position of moral leadership in the world.

On behalf of The Methodist Church it may be said, that her patterns of racial practices are reflective of patterns of racial practices in American life. Some, like Kyle Haselden, go so far as to point out that historically the American Protestant church has played a leading role in shaping the community patterns of racial practices. (See: "The Racial Problem in Christian Perspective.")

It is a matter of record that although Negro people played a leading role in the development of both the lay and ministerial strength of The Methodist Episcopal Church, they were segregated by that church into galleries, at separate communion tables, etc., as early as 1787. The segregation and discrimination in the church gave rise to the withdrawal of the groups of Negroes who formed the African Methodist Episcopal Church in 1816 and the African Methodist Episcopal Zion Church in 1820. During all the years separate "Negro" Annual Conferences were maintained. As late as 1939, The Uniting Conference of The Methodist Church continued this pattern and adopted the Plan of Union which called for the segregating structure of The Central Jurisdiction as a part of the new constitution. This was deliberately done to the dismay of many liberals and over the violent protest of the large majority of its Negro constituents.

Whatever the responsibility the church, and specifically, The Methodist Church, might have had in shaping the patterns of racial segregation in the past, the church must make haste to mend her segregated ways lest she find herself far behind the rest of the community in facing up to what is perhaps the most critical moral issue of our time. Already it is a cliché: "Eleven o'clock on Sunday morning is the most segregated hour of the week."

In recent years The Methodist Church has become increasingly aware that its racial practices are untenable. Several General Conferences have produced and re-affirmed such statements as:

"There is no place in The Methodist Church for racial discrimination or racial segregation," and

"To discriminate against a person solely on the basis of his race is both unfair and unChristian."

The Central Jurisdiction itself has also acknowledged the need for its own demise—whatever its "advantages" might have been during these twenty-odd years of its existence. A resolution from its conference in Cleveland, Ohio, July 1960, said in part:

"that this Conference record its recognition of the inevitability of the abolition of The Central Jurisdiction as a racial unit in the structure of The Methodist Church, and do here express its willingness and intention to help develop satisfactory plans and procedures to abolish The Central Jurisdiction with as much speed as sound and satisfactory planning may permit, and to this end this Conference commits itself. . . ."

In substantiation of such pronouncements as these, The General Conference of 1956 took action looking toward the dissolution of The Central Jurisdiction. The action took two forms. One, a constitutional amendment, popularly called "Amendment IX," easing the means by which inter-jurisdictional transfers of churches might be made, and The Central Jurisdiction eventually dissolved; and secondly, the establishment of a Commission to Study and Recommend Action, Re. The Jurisdictional System, popularly called, "The Commission of 70."

The 1960 Conference followed this up with the appointment of a Commission on Inter-Jurisdictional Relations ("Commission of 36"), basically to work toward the implementation of Amendment IX.

The recent General Conference also committed the church to a thorough-going exploration of factors in the life of the church and of the community with a view toward helping to create a climate, both in the church and in the community, whereby not only the structural changes of desegregating the church may be more easily facilitated, but whereby the spirit of true brotherhood may be increased within the fellowship of the church. A study and action program looking toward these ends has been developed in a conference just concluded in Louisville, Ky., under the joint sponsorship of the Division of Human Relations and Economic Affairs of The General Board of Christian Social Concerns and The Department of Christian Social Relations of the Woman's Division of Christian Service of the Board of Missions. It is expected that program, once launched and promulgated throughout the church will give concrete evidence of

The Methodist Church's expressed intention to deal progressively and creatively with the problem of race, both in her own life and in the life of the community generally.

Since the enabling acts of the 1956 General Conference, local segments of the church have also taken steps looking toward a more inclusive fellowship. The Delaware Conference took advanced action to release any of its churches whenever they and an inviting conference agreed that they should transfer. The Northeastern Jurisdiction has extended an invitation to that part of The Baltimore Area, Central Jurisdiction, which lies within its bounds. The Baltimore Area has looked favorably upon the invitation and committees from both segments have begun discussions looking hopefully toward a union of all Methodist work in this geographical area as soon as possible.

In the same vein, it is heartening to note that in other sections of the country similar proposals for the transfer of churches are being offered and worked on. Not the least of these are the actions of the three conferences represented here seeking the inclusion of the racial churches of The Delaware Conference within their territory.

With such good intentions for movement coming from groups from both sides of the structural racial barrier, and, against the background of the church's pronouncements, and in view of the facilitating factors of Amendment IX, it would seem a small matter to effect the union we seek—especially as concerns the 13 churches and 3 mission stations which are our immediate concern. Quite to the contrary, there does seem to be considerable hesitancy to move under provisions of Amendment IX. As of the meeting of The General Conference in May, 1960, only 8 Negro churches had transferred to overlapping geographical conferences, and action with respect to 39 other churches was described as being in a state of "suspended animation." That which on the surface would seem to be a mutually desired and "simple" thing to do is simply not being done. It may be well for us to attempt to understand why.

Some Problems

Admittedly, there are some problems involved. One of these deals with the accusation that Negroes do not wish to abolish The Central Jurisdiction, because it offers them episcopal offices and other special jobs. We assume the prerogative of saying that it is our sober judgment that members of The Central Jurisdiction generally do not want to continue the separate racial jurisdiction purely because it gives opportunity for jobs and positions of leadership they might not otherwise have. Frankly, the latest records available show that of the 350,000 Negroes in The Methodist Church, there are about 25 persons holding paid positions—including Bishops, active and retired!

Dr. James P. Brawley, a lay member of The Central Jurisdiction, and a member of "The Commission of 36," speaks of "advantages" of The Central Jurisdiction to the Negro in the church. He relates these more to the advantage of representation at the program and policy making levels of the general church by virtue of the structure which gives the Negro the right to be present at such levels. He adds:

"The importance of representation does not rest in office-holding positions, as desirable as these are, but rather in the necessity of being a

part of policy and program making bodies at top levels where decisions are made and destinies determined."

"Advantages" or not, however, The Negro Methodist is embarrassed by the fact of a separate arrangement for him, and if he can be assured of a reasonable degree of status, both in his own sight and in the church at large, he would quickly forego such questionable privileges of "special-class" citizenship in the church community, and lose his life in the larger stream of a truly inclusive fellowship. He only wants to be sure that the proposed desegregated structure of The Methodist Church offers him the hope of a fellowship of service and love that is inclusive in a truly Christian way.

Having cleared, we hope, the myth of the Negro's desire to continue The Central Jurisdiction for its benefits to him, it would be well to consider certain other more real factors in the hesitancy to implement Amendment IX.

One of these is the problem of what is at times called, "fragmentation." The basic problem for the church is that of first dissolving the Central Jurisdiction which is not only a "symbol" of segregation, but as a structural unit in the constitution of the church is segregation in fact.

The question that arises when the issue of the transfer of a single church or a group of churches such as we have in prospect here is—what bearing does this local action have on the over-all problem of dissolving the jurisdiction as a whole?

Admittedly, with sectional attitudes, both in the church and in communities being what they are, it would appear that it could hardly be expected that the church could desegregate throughout at one fell stroke. It is obvious that The General Conference would not attempt to "force" desegregation by constitutional amendment beyond the provisions of Amendment IX. There is a concern, however, lest the transfers of one or more churches in those areas where this arrangement is now mutually desirable might leave the "satisfied" groups on both sides free from the pressures of the more progressive elements in the church—and thus delay rather than hasten the dissolution of the Jurisdiction as a whole.

Others feel that a move anywhere, and to any extent, will of itself serve as an incentive for progressive desegregation in other more conservative areas of the church community. Either of these opinions as to what would actually happen is largely a matter of conjecture. It does appear, however, that in the absence of some stated goals concerning a progressive and early dissolution of the whole of the Central Jurisdiction, there is likely to be little willingness on the part of churches and conferences of the Central Jurisdiction to move. Candidly, Negroes know that the fact of the racially structured Central Jurisdiction in the life of the church is an embarrassment to The Methodist Church. For the most part, they are unwilling to remove themselves from the "bargaining" position of membership within the jurisdiction until certain other assurances are given concerning the church's ultimate plans for their security and welfare as a group within the Methodist fellowship.

It is impossible for anyone to speak "for the Negro"—to say categorically, "what the Negro wants." For, "The Negro and what the Negro wants," are as varied as the varied likenesses and wants of any group of people. Having lived with the problem of segregation in The Methodist Church for so long, and

having discussed many aspects of it over and over in many groups and with many persons from varied sections of the nation, it may be possible to say that there seems to be one trend developing which offers the prospect of finding a fair degree of acceptance by a significant segment of Negro Methodists. We venture this with caution: An apparent willingness to accept the principle of transfers provided that, except for isolated Negro churches

1. the transfers be made in large blocks such as conferences or areas;
2. provided also that prior arrangement is made concerning the responsibilities to be borne by the remaining parts of such areas or conferences, so that no undue hardship occurs; and
3. providing that these moves be a part of an over-all plan for the speedy dissolution of the whole of the Central Jurisdiction; and
4. that in such moves union be effected in the spirit of "reorganization" of Methodist work in the area rather than in the spirit of "absorption" of Negro churches and institutions *into* the framework of existing "white" conferences.

These provisions need not be considered formidable, and should certainly not be judged to be "stalling tactics." Closely examined with open-mindedness, merit can be found in each of these provisos which could be in the interest, both of the welfare of the future church, and of the Negro constituents within it. Certain persons have expressed the intention of seeking General Conference and Central Jurisdiction Conference approval of a plan to re-set the Conference and Area boundaries within the Central Jurisdiction in such a way as to facilitate large-block decisions for movement as well as the local church Annual Conference levels of authority in voting transfers as now exist under Amendment IX.

Under such an arrangement, movement could be effected without incurring the knotty problems and hardships involved in the fragmentation of Annual Conferences. Such an arrangement would also make more possible the coordinate movement of large segments of The Central Jurisdiction toward a speedy, orderly and complete dissolution.

In all these movements—and indeed in the one contemplated here, there are other problems to be worked through. Some of these are of practical concern to each Annual Conference involved. Among them are such things as pension rights, minimum salary scales and educational standards.

Regarding pension matters, a communication from The General Board of Pensions indicates that the varying annuity rates of the 4 conferences here represented are:

Newark	\$62.00
New York	50.00
New York East	60.00
Delaware	32.00

Each of the conferences operates under the same type of pension program wherein the money for distribution to claimants is raised a year at a time. The communication continues:

"We do not believe the transfer of the number of churches you mentioned would be a great problem for the Northeastern Jurisdiction Conferences. We do think, on the other hand, that such a transfer might have

effect on The Delaware Conference pension program, since the transfer of these churches from The Delaware Conference would mean that hereafter, their apportionment for conference claimants would go to support the pension program of the conferences to which they had transferred. . . . However, there would be a fewer number of churches left in The Delaware Conference to support their current income pension program."

Minimum salary funds in the several conferences would probably be affected in the same way as pension funds.

As for educational standards, it is believed that there should be no problem of the Delaware Conference pastors meeting the regular requirements of the other conferences. A recent recording of these qualifications was considered by Bishop Newell as being far and above the average of the Area.

On this point, and on any other—and I think that I speak the sentiments of all the men here involved—we would not want to enter the fellowship of these or any annual conference on a special proviso. We would like to enter and work our way through purely on the basis of merit. We would further want, of course, that when on the basis of merit, advancement or opportunities should be granted us, we would not want them withheld from us purely on the basis of our race. We have been both men and Methodists, duly regarded as such by ourselves and our constituents. We, nor our congregations, would want to be judged as anything less in a wider fellowship of Methodist ministers and laymen.

We have mentioned many problems which underlie the immediate and general issue before us today. We could perhaps mention others which are of varying degrees of concern to interested parties here: such as itineracy, promotions, basic attitudes of acceptance and hostility, special "dos" and "don'ts" in harmonious race relations—the problem of "absorption of churches" vs "reorganization of Methodist work"—and many more.

We raise these problems not as deterrents to action, but as possible stumbling blocks which they might otherwise be, in the hope that if we see them, we may surmount them as we seek to walk together in Methodism along one common road.

14. COMMISSION ON CHRISTIAN VOCATIONS

One of the great needs of the church is to enlist youth who will commit themselves to the Christian way of life in their vocations. A Christian vocation has been defined as "The vocation of any Christian who has sought diligently to discover God's will for his life, who seeks to make it a way of serving God and his fellow man." From this group we are to recruit persons who will serve the church. "Church vocations are various positions of appointment and employment by the church such as the ministry, missionary service, directors of Christian education, deaconesses, church musicians, etc.

While our commission has worked in the general area of Christian vocations, our major concern has been in enlisting and guiding youth in the area of church related vocations. We have made a compilation of the figures which give a picture of our conference ministerial membership over the period of ten years from 1950-1960.

Delaware Conference Ministerial Membership 1950-1960

Year	Received On Trial	Received In Full Connection	Transferred In	Transferred Out	Received From Other Churches	Readmitted	Deceased	Withdrawn	Retired	Net Loss	Net Gained
1951	0	1	1	0	2	1	3	0	2	1	0
1952	6	6	0	0	2	0	7	0	1	0	0
1953	1	1	2	4	2	1	3	0	1	2	0
1954	7	5	0	3	2	0	6	0	2	2	0
1955	1	2	1	1	0	1	5	0	3	6	0
1956	1	8	2	1	3	0	5	1	3	4	0
1957	1	1	1	0	0	0	8	1	4	11	0
1958	2	4	0	3	1	0	4	0	3	7	0
1959	1	1	1	1	1	0	4	0	1	3	0
1960	6	2	1	0	0	0	2	5	5	5	0
	26	31	9	13	17	3	47	7	25	41	0

It will be noted that we have counted those "received on trial" but not those "received into full connection." To have counted both would have resulted in a duplication in the final count of two or more years. It will be noted that not once in the ten year period did we have a net gain. On the other hand in 1957 we suffered a net loss of 11. During the ten years the net loss was 41 effective members.

In 1951 we had 119 members in full connection with 3 on trial or a total of 122. In 1960 we had 100 members in full connection with 7 on trial or a total of 107. Here we have a loss of 15. At the present rate of decrease in membership in full connection by 1970 we will have just enough members to fill 50 percent of the 168 pastoral charges of the conference.

This has happened in spite of our efforts to enlist more young men since 1950. Here is the record of only one church related vocation. We may note that during the past decade we have not had a missionary commissioned to serve overseas. We have not as yet had a youth to be certified as a Director of Christian Education, though we have two who are in the process of becoming certified. We have not had a deaconess to be consecrated during this period.

These statements are made for the purpose of lifting up the urgency of our putting forth a greater effort to enlist youth in these and other church related vocations. If we fail here we shall fail to safeguard the future leadership of our church. We shall likewise fail to give to many youth an opportunity to find life fulfillment in a vocation which is not only Christian, but which at the same time becomes an avenue of service to the church.

Our commission has promoted church related vocations by encouraging local churches to carry out Christian vocations programs. We have worked with the districts in youth meetings and with the Conference Summer Youth Assembly, counseling and challenging youth in the area of vocations. From these sources we have added new persons to our list. The following is our

present record: The Pastoral Ministry, 51; Missions, 31; Nursing, 18; Christian Education, 3; Church Music, 1; Social Worker, 10. Total—114.

Each year we send a special communication to the college seniors who have indicated an interest in a church related vocation. This has reference to the ministry. Our purpose is to give guidance in the selection of a theological seminary for those going into the ministry and similar help for those choosing missions, etc.

The 1960 General Conference established Ministry Sunday, May 21, 1961. Every local church will observe this day by lifting up the ministry and seeking to enlist young men. (1960 *Discipline*, Par. 296.d).

We sponsored jointly with the Board of Ministerial Training and Qualifications, the Conference on The Ministry and Missions during the Christmas Season. We had 21 young men and women present.

At the Ordination Service of the 1960 session of the Annual Conference 10 young candidates for the ministry were present to be presented to Bishop Love.

Recommendations

1. That each local church organize a committee on Christian Vocations (see *Discipline* Par. 145.9).
2. That Ministry Sunday be observed in every church (see *Discipline* Par. 296.2d).
3. That each district set up a committee on Christian Vocations.
4. That the challenge to young people in the area of church related vocations be made at all youth meetings held on the conference and district levels.
5. That we seek every opportunity to cooperate with the public schools and other institutions in the promotion of career days.
6. That we work with the colleges which are within the territory of our conference to the end of acquainting students with the opportunities in the field of church related vocations.
7. That a course on counseling youth in Christian vocations be offered in the subdistrict Christian Workers' Schools.

HOWARD A. BAILEY, *Chairman*

FINANCIAL REPORT

May, 1961

Receipts:

Balance on Hand	\$	227.73
Received from Conference Treasurer		100.00
Total	\$	327.73

Disbursements:

Travel to Commission Meeting	\$	66.92
Meals for Meeting		35.00
Regional Consultation on Vocations		99.39
Materials		14.00
Bank Service Charge		12.00
Total	\$	227.31

Recapitulation:

Total Receipts	\$	327.73
Total Disbursements		227.31
		<hr/>
Balance	\$	100.42

C. LEONARD MILLER, *Treasurer*

15. TOWN AND COUNTRY COMMISSION

Throughout Methodism, education is indicated as the key word. This year, your Town and Country Commission has endeavored to enter upon a campaign whereby more of us may become possessors of greater degrees of know-how.

October 18-20, 1960, Chairman Chancy attended the National Convocation of the church in Town and Country, at Denver, Colorado. The Commission sent the Rev. W. H. Greene to a Seminar on Extension Education for Agricultural Missionaries, held in Washington, D. C., February 28-March 9, 1961.

At Princess Anne, Maryland, October 12, 1960, we heard reports from the districts and committed ourselves to a campaign of re-vamping the charges, as needs indicate, through the leadership of the Superintendents and the Conference Commission on Town and Country Work.

An in-service training program was set forth in a resolution, offered by the Rev. Charles Carrington, to be considered by this Conference.

District Activities

The Easton District under the leadership of C. L. Trader, assisted by the Rev. E. A. Hughes, and Bro. Dewey Townsend, held a three-day convocation, with singing, Youth Group meetings, Work Shops, highlighted by Evangelistic preaching by the Rev. C. W. Derrickson and Bishop A. P. Shaw.

In Dorchester County, Md., a Regional Convocation was held on the same order. Cordova, Chapel, Miles River and Oxford charges have been re-vamped.

In the Salisbury District, Superintendent J. W. Elbert, assisted by the Rev. W. H. Greene, is beginning a program that will be far-reaching. Included are the charges of Exmore-Keller, Wachapreague and Leemount, having nine churches involved. Here, we have leadership. Here, we have a program. We only need to answer the call otherwise.

Recommendations

1. That the churches of the Delaware Conference observe May 7 as Rural Life Sunday.
2. That the churches of the Conference hold Harvest Home Festival in connection with Thanksgiving.
3. That Town and Country churches of our conference organize Farm and Home Committees.
4. That the Board of Missions, Board of Education, Conference W.S.C.S., Board of Lay Activities, Board of Evangelism, and Conference Youth Fellowship choose representatives to work with the Commissions on Town and Country Work, and send their names and addresses to Augustus Chancy as early as possible after this session of the Conference.

5. That, in view of the critical situation with respect to the shortage of ministers specifically trained for and committed to the Rural Ministry, Resolved that (a) The Annual Conference be requested to set up an Inter-Board Committee on recruitment, training and commitment of ministers to the Rural Ministry; (b) That the new board have representation from the existing Boards of Missions, Ministerial Training, Education (Scholarship Committee) and Town and Country Commission; (c) That it promote a special effort of recruiting and training, to advise with the Cabinet replacement, to encourage established pastors to remain in Town and Country, to seek improvement in salary arrangements and in such other factors which will lead toward a more stable Rural Ministry; (d) That the District Superintendent and District Committee would effect mergers wherever and whenever they seem advisable and report the same to the Town and Country Commission, calling upon the Commission to augment their efforts in an advisory capacity.

Finances Received

From Board of Missions	\$347.00
April 13-Dec. 19, 1960, From the Conference Treasurer	252.97
	<hr/>
	\$599.97

Disbursements

April 13, 1960—Mrs. M. Shorter, for meals	\$ 25.00
April 23, 1960—Travel—Meeting	56.84
May 9, 1960—A. Chancy—Postage	11.00
October 15, 1960—A. Chancy's trip to Denver, Colo.	250.00
October 22, 1960—Travel—Meeting	53.93
December 19, 1960—W. H. Greene, Washington Seminar	197.00
March 15, 1961—Phone calls, stationery, labor	6.00
	<hr/>
	\$600.17

AUGUSTUS CHANCY, Chairman
E. A. HUGHES, Secretary

16. TELEVISION, RADIO AND FILM COMMISSION (TRAFCO)

"Television, radio, and films used in Christian communication are more than mere techniques or gadgets. They are the incarnation of God's message of salvation for the lost and lonely and the forsaken. They are the source of truth and knowledge for growing minds in the classroom." According to Harry Spencer, General Secretary of TRAFCO, this is the spirit and purpose—the vision of the tremendous opportunity assigned to the conference commission. This report encompasses the work done, and plans initiated to fulfill these purposes and opportunities.

Organization

An organizational meeting was held during the year. Additional persons, whose experience and training qualify them for this work, were elected to the

Conference Commission. Careful attention was given to insure representation from all districts and all television and radio market areas of our conference. We are a service agency to other boards and agencies. Consequently, many boards and agencies are represented in the TRAFCO organization. We will consult and work with any agency of our conference attempting to use any of the mass means of communication in their program. Several members of our commission have been appointed to the radio and television committee of the various Councils of Churches in our conference area. We will continue working to have our conference represented on all of these committees dealing with television and radio.

Audio-Visuals

One of our major purposes is to provide audio-visual training for our conference. Our specific aim for this year is to have each district set aside a portion of one of their meetings (preacher's meetings, etc.), for the purpose of audio-visual training. Such training will include the selection and evaluation of audio-visual materials, proper purchasing and use of audio-visual equipment, and effective presentation of audio-visual materials.

In cooperation with the Board of Education, some preliminary plans were devised to establish a conference library of audio-visuals. We plan to loan to churches filmstrips at a nominal fee. We are ready to become the distributors for filmstrips purchased by other boards and agencies. Any church that may desire to place materials in the library may do so. Such a library will bring an increased use of audio-visuals and also reduce the costs for persons and churches using the materials. As soon as adequate materials are secured, a listing will be made available to all groups.

Children's TV Series

General TRAFCO of The Methodist Church has already completed the pilot program of a new children's television series. During this Annual Conference Session a group will preview this presentation and consider ways to promote this important series.

Radio and Television

We are appreciative of the work that some of our ministers and lay persons are now doing in radio and television. We hope to increase the opportunities by which our clergy and laity may appear in radio and television productions. For any group of ministers who are seeking to become more effective in radio and television programming, we will provide a training meeting.

We will cooperate with all sponsors that will place good religious programs on radio and television. We will publicize and promote those programs of special interest to our Methodist churches.

Finances

We feel the need to clearly define the manner in which the work of General TRAFCO and Conference TRAFCO is supported financially.

The Television-Radio Ministry Fund is the only means by which General TRAFCO of the Methodist Church is able to produce radio and television programs. No World Service money on apportionment is available for this

purpose. The Television-Radio Ministry Fund is a World Service Special, and therefore a voluntary gift. The funds are give to General TRAFCO so that programs may be produced in a professional manner and then returned to the Annual Conference and local communities for use. While an apportionment may not be made to an Annual Conference, the Annual Conference may elect to make this item an apportionment and write it in its apportioned budget to the churches. At present, it remains in our conference budget as a non-apportioned item under General and Conference Benevolences. (See Section II, item 9.) We are not recommending that it become an apportioned item at this time, but we strongly urge all of our churches to receive a special offering or contribute in some manner to the Methodist Television-Radio Ministry Fund. Without such funds, future programs such as *The Pastor*, *The Way*, *Talk Back*, and the *Children's Television Series*, cannot be produced.

The fund for our Annual Conference use will be known as Television, Radio, and Film Commission (TRAFCO), and is included in our apportioned non-ratio askings. (II, 31.) These funds are the means by which we hope to accomplish the work as set forth in this report. We are confident that the membership and churches of the Delaware Annual Conference will not fail to give adequate support to this new frontier in the proclamation of the gospel.

DAVID W. BRIDDELL, Chairman
JOHN HANDY, Secretary

17. COMMISSION ON WORSHIP

The Commission strives to promote the interest of worship within the bounds of the conference, and to foster the use of the best resources for worship at our conference meetings and in all the churches of the conference. We are promoting the use of *The Book of Worship* and *The Methodist Hymnal* in all the churches of the conference by planning and promoting seminars and demonstrations on ways of worship and the use of hymns within the bounds of the conference.

We hope to provide exhibits at the conference session next year in the fields of architecture, church appointments, etc. We shall cooperate with the Board of Education and National Fellowship of Methodist Musicians in promoting seminars and other conferences on church music.

The Commission recommends:

1. That the pastors make full use of the Orders of Worship found in the Hymnal and additional services in the Book of Worship.
2. That where it is possible, our churches use worship bulletins.
3. That pastors use the *Marriage Manual* and *In Holy Matrimony* for careful counseling with those who are to be married; and take special care in choosing the proper music for weddings and funerals.
4. That pastors study the great hymns of the Church and seek to lead their choirs and congregations into the highest quality of worship and with great hymns of faith.
5. That seminars on Worship be held on district, sub-district, and local church level for the purpose of promoting and developing meaningful and spiritual worship.

C. EDGAR JORDAN, Vice-Chairman
ALEXINA HAZZARD, Secretary

DELAWARE CONFERENCE

161

18. MINIMUM SALARY FUND

May 27, 1961

Balance on hand, May, 1960	\$ 323.23
Deposited, June 20, 1960	4,800.00

Philadelphia National Bank—(Chester-Cambridge Office)	
Total	\$5,123.23

Checks Withdrawn

1. M. V. Hyland	\$ 25.00
2. Carson Williams	25.00
3. Carlton Parker	25.00
4. Thomas L. Ross	75.00
5. Jessica Hickman	100.00
6. Edward Lee	100.00
7. D. T. Lewis	100.00
8. E. N. Foster	100.00
9. I. B. Bivens	100.00
10. Carson Williams	100.00
11. J. A. Conway	100.00
12. L. R. Jones	100.00
13. Ophelia James	125.00
14. C. H. Cottingham	125.00
15. A. H. Slacum	125.00
16. Eric George	125.00
17. I. W. Wallace	150.00
18. Emerson Jolly	150.00
19. Mary L. Slade	150.00
20. T. E. Randolph	150.00
21. Frank Farrare	150.00
22. Rachel Brown	150.00
23. R. T. Wallace	200.00
24. Frank Robinson	200.00
25. Kenneth Jackson	200.00
26. Archie L. Scriber	200.00
27. Amy Redfield	200.00
28. Samuel Bellamy	200.00
29. Samuel Hunter	200.00
30. M. D. Brooks	200.00
31. Carlton Parker	200.00
32. A. A. Berry	200.00
33. J. C. Caulk	200.00
34. F. R. Richardson	200.00
35. S. E. Armstrong	200.00

DINNER

36. Florence G. Wilson	20.00
TOTAL	\$4,870.00

DELAWARE CONFERENCE

Total in Bank—June 20, 1960	\$5,123.23
Checks withdrawn	4,870.00

Balance in Bank—May 27, 1961	\$ 253.23
------------------------------------	-----------

FLORENCE G. WILSON, Secretary Treasurer

19. DELAWARE CONFERENCE HISTORY

During the current year with Reverend Joshua E. Licorish as Editor-in-Chief, the goal has remained ever before us: The writing of "an accurate, readable, interesting account of the signal events, the struggles and the progress of the great, historic Delaware Conference."

There has been strict adherence to the outline and modus operandi adopted while Reverend Walter R. Hazzard was Editor-in-Chief and approved by this body on submission of reports to the ninety-fifth and ninety-seventh sessions. (Official Journal 1957, page 143, and Official Journal 1959, page 165.)

That progress has been slow can in large measure be traced to the weight and diversity of responsibilities—in the main, church-connected—that rest upon the sixteen Editors charged with this much needed, long awaited, technical task.

Editor-in-Chief Licorish was host to one staff meeting of the year at Zoar Church, February 19, 1961. Additional research material incident to Chapter I "Methodism comes to the Negroes of The Delaware Conference Area" (prior to 1852) and Chapter II "Pre-conference Organizations" (1852-1864) was submitted and/or reported by Editors Briddell, McMurray, Licorish and Jason. Chapter IV, "Progress and Later Developments," is being rewritten by Editor Webb. Chapter V, "Contemporary History," by Editor Ridout was submitted as a complete draft subject to revision and editing.

It was legislated to make a final appeal to this, the ninety-ninth session for such additional significant documents and historic items as may have been unearthed.

The economical-mindedness of the Editors is reflected in the total expense items submitted for the year

.....	\$36.63
to Zoar Church (dinners)	\$15.00
to Editor Arnold (travel)	3.00
to Editor McMurray (travel)	4.00
to Jason (secretarial expense)	3.99

\$25.99

to Secretary Jason

Postage and Supplies	\$ 2.64
Typing	8.00

\$10.64

It is the high resolve of the Editors to have the history of The Delaware Conference published and for sale on the eve of the Centennial, 1964. To this end, the editors recommend that beginning with this session of The Delaware Conference and at each intervening session \$500 be allocated as a

special fund and held intact to defray the cost of manuscript preparation and publication as required.

JOSHUA E. LICORISH, Editor-in-Chief
W. C. JASON, JR., Staff Secretary

20. CENTENNIAL CELEBRATION COMMITTEE

Recommendations

1. Begin the celebration in 1963 with a testimonial banquet to our retiring Bishop.

2. That we request our Bishop in consultation with the College of Bishops, to set the date of the 1964 session of the Delaware Conference so that it will not conflict with other conferences of the jurisdiction.

3. That the Conference will officially open on Tuesday evening with Communion Service and a choir of one hundred or more voices. The procession to be led by our Bishop, president of the Council of Bishops, other Methodist bishops, bishops of other denominations, other denominational leaders, and ministerial and lay delegates of the Delaware Conference.

4. That we invite representatives from each of the sixteen Annual Conferences, representatives from the Northeastern Jurisdiction and other denominational leaders.

5. That a person be paid to write the history of the Conference for publication.

6. That we attempt to secure both national and international speakers for the celebration.

7. That on Friday night, we have a pageant depicting the growth and development of the Conference.

8. That on Saturday night we have Youth Night with a choir of one hundred or more youth and a youth representative from each district to speak on a given subject for about five minutes.

9. That we have a conference hymn. The hymn to be written by any member of the Delaware Conference except those of the original or main committee. This to be done in the form of a contest with three awards given for the best hymns according to the decision of the judges. First—\$100; second—\$75; third—\$50; fourth—honorable mention.

10. That a budget of \$2,500 a year be allowed the committee for the following purposes: promotion, awards, special programs and incidental expenses. If there is a balance it would be turned over to Reserve Pension Fund.

11. Goals: 1. By 1964 total lay membership reach 50,000.

2. By 1964 total active ministers reach 115.

3. To start two new congregations by 1964. Place to be determined by a committee with consultation with the Board of Missions.

4. That we raise \$105,000 by 1964 to assist in starting new congregations (\$35,000 each year for 3 years). This will be a part of the Promotional Fund Campaign Committees will help to promote.

5. The following Churches whose obligations to the Board of Missions are guaranteed, try to be self-supporting by 1964.

DELAWARE CONFERENCE

(Dunleith, Linconia, Tioga, and Community, West Philadelphia.)

6. Request that the Cabinet and each Superintendent on the Dover, Easton and Salisbury Districts, arrange for at least one \$5,000.00 appointment on each district if it has to take the combination of two or more churches.
7. Ask each church to set a goal for itself including the improvement of its properties.**
8. Each District to have a program at District Conference during the fall of 1963, lifting up 1964 CENTENNIAL CELEBRATION.

DENNIS R. FLETCHER, Chairman
FLORENCE G. WILSON, Secretary

21. COMMITTEE ON ENTERTAINMENT

The work of our committee has been done by correspondence.

As directed by the last session of our Annual Conference, we contacted all the schools and colleges within the bounds of our Conference to ascertain whether they could and would accommodate the Annual Conference. The reply from all of the schools was negative. The reasons given were: Conflict in dates; Program, re-building and cost.

It is therefore apparent that we must either continue our present plan of entertainment or investigate the possibilities of meeting as some conferences do—in Hotels and Civic Auditoriums and/or support our Conference on a per diem basis.

We await further instructions from you.

HENRY H. NICHOLS, Chairman

C. Other Reports

1. WOMAN'S SOCIETY OF CHRISTIAN SERVICE

It is with deep humility and gratitude to our Heavenly Father, and the loyal support of the conscientious women and pastors of the Delaware Conference, that I submit my third report.

It was at my very first Conference Executive Meeting in 1958, that I quoted these words of John Oxenham:

“For all who share the road with me,
Must share with all upon it;
So make we all one company,
Love's golden cord our tether,
And come what may, we'll climb the way.
Together, aye, together.”

And, *that* is what these noble women have been doing.

Our five district Presidents and the Secretary of the Wesleyan Service Guild have reported progress along many, *many* lines of work. There is a strong tie that binds these two organizations. We have tried to follow suggestions of the Jurisdiction, and have passed on all materials received from the Woman's Division of Christian Service. We have been privileged to begin the new

** Every 3 months, at a time to be determined by Committee, each District Superintendent will make a PROGRESS REPORT to the Committee on how the local church is getting along with its goal.

Quadrennium with the General Church theme, "Jesus Christ is Lord," with the Board of Missions, adopting "Our Mission Today," as the quadrennial emphasis. We accept this great challenge to promote the four major emphases: (1) The Faith That Compels Us; (2) Factors That Confront Us; (3) Frontiers That Call Us; (4) The Program That Unites Us in Witness and Service.

Throughout the Conference the Twentieth Anniversary was 100%. It was my privilege to witness four out of the five celebrations. They were unique, original, and a great deal of information and inspiration resulted. It has been a joy to visit all five districts this year.

Officers' Training Day and Educational Seminars were conducted on each district. The four approved Study Courses have first place. A new interest in our responsibility for Missions—Home and Foreign is seen on every hand. New societies and added membership have been realized.

The World Bank though smaller in size, yielded an increase. Our \$13,000 Mission Budget will be met. Mrs. Ruth Webb, our worthy Conference Treasurer submits this statement and I copy it verbatim:

Certificate

I have examined the accounts of Ruth M. Webb, Treasurer of the *Woman's Society of Christian Service, Methodist Church, Delaware Conference, for the period from June 1, 1959 to May 31, 1960*, and in my opinion, subject to the foregoing comments, the accompanying statement reflects the receipts and disbursements, and the cash balance at the end of the period.

I. MAXMILIAN MARTIN, Accountant and Auditor

Our Conference Project, "Friendship House," improves slowly. There are many things to be done.

The School of Missions grows in numbers and interest. An exchange of delegates with the Philadelphia Conference School of Missions continues. Our faculty as usual was A No. 1—Miss Thelma Stevens, Mrs. Bernice Masters, Mrs. L. H. Hazzard, Rev. Henry Nichols, Rev. Edwin Ellis and our Clinic Teachers were well prepared and did a marvelous job.

It was my privilege to attend the Wesleyan Service Guild week-end. It was graced with the presence of Miss Velma Geter of the Division and Mrs. Redmon of the Jurisdiction. The "Miss Wesleyan Service Guild Contest," brought in enough to liquidate a debt for the renovation of Friendship House kitchen. Other points were: growth in spiritual living, use of prescribed literature, two new Guilds and all units reporting.

I must mention the increased sale of literature. Long before the close of our School of Missions, Guides, Handbooks, Annual Reports, Approved Study Books, Program and Worship Books were sold.

Our executive meetings are mostly 100% in attendance and business is conducted in a Christian spirit.

Some of our Secretaries of different lines of work were privileged to attend Jurisdiction and Conference Schools of Missions.

Special days were observed on all districts.

We are aware of *this fact*—that all areas have not progressed as fast as others, but progress is being noticeably made. "Thanks be to God," that a realization of Matthew 19:14 has entered the heart of an interested Christian.

Our success is the Delaware Conference's success.

We press forward with this, as our prayer:

Lord, give us today a renewed vision of the world, Your Field. Show us the opportunities in our churches, our homes, our communities, and to the ends of the earth. Stir us to be ever exercising for your Kingdom's extension. *Please, Lord, Begin with me.*

MRS. HORACE G. HENRY, President

2. THE ADMINISTRATIVE SECRETARY

We recommend that our Annual Conference Area percentages be adjusted as follows:

Delaware Conference—40% (formerly 34%)
 Washington Conference—40% (formerly 34%)
 North Carolina Conference—20% (same)
 (East Tennessee Conference was 12%)

We recommend further that the Annual Conferences make these percentages retroactive as of the 1960 fiscal year, as we have received no support from the East Tennessee Conference this year.

The Area Council recommended a \$1,000 increase in the budget for 1961-1964.

The Area budget for the quadrennium was adopted by the Council and passed on to the Annual Conferences for adoption. The total is \$16,000 annually. The remaining \$4,000 required to operate the Area Office comes from General Promotion funds.)

We urge the Annual Conferences to help execute successfully the group insurance plan operative in the three conferences. (The Metropolitan Life Insurance Company has paid promptly all claims of deceased pastors to date: eight in Delaware Conference, one in Washington Conference. There have been no deaths among active pastors in the North Carolina Conference since the plan went into effect, September 1, 1959.)

We recommend that the annual Ministers' Wives Retreat be continued as a major promotional project.

We recommend that *The Messenger* be more adequately supported by our constituency through annual subscriptions.

The Area Office is the center from which the life stream of our total Area program flows. We are anxious to serve the Area, through conferences, seminars, workshops, retreats and other ways. Please call upon us. Please read our mail and area paper—and please help us make Christian fellowship genuine among the people whom we serve—for we are indeed one in Christ.

DANIEL LYMAN RIDOUT

FINANCIAL STATEMENT—AREA OFFICE—1959

Receipts

Brought Forward, January 1, 1959	\$ 3,988.69
Received from Conferences:	
East Tennessee	1,936.00
North Carolina	3,100.00

DELAWARE CONFERENCE

167

Delaware	5,270.00	
Washington	5,270.00	
Rents	755.50	
Messenger	666.05	
General Promotion Office	4,220.71	
Ministers' Wives Retreat	722.00	
Methodist Information	250.00	
Gifts for Africa	681.30	
Transfer Accounts	3,475.38	
Communion Offerings	848.02	
	<hr/>	
Total Receipts	\$31,183.65	\$31,183.65

DISBURSEMENTS

Administrative Secretary:		
Salary, Rent, Travel	\$ 6,447.77	
Office Secretary	2,572.50	
Director Research, Survey	1,648.10*	
Transfer Accounts	3,475.38	
Division of Foreign Missions	848.02**	
Office Supplies, Stationery, etc.	2,170.79	
Janitor	659.50	
Telephone	725.99	
Area Promotion	3,258.88	
Messenger: Printing, Mailing	1,820.94	
Office Rent	1,200.00	
Insurance	196.40	
Office Assistance	60.00	
Gifts for Africa	775.00	
	<hr/>	
Total Disbursements	\$25,859.27	\$25,859.27
Balance in Treasury, December 31, 1959		\$ 5,324.38

*Office discontinued June, 1959

**Distribution of Communion Offerings

AUDITOR'S STATEMENT: The above accounts have been audited from source documents presented to me.

ROBERT BONNER, JR., Auditor
4005 Filbert St., Philadelphia 4, Pa.

3. PHILADELPHIA COUNCIL OF CHURCHES

Nearly 600 congregations of twenty-four denominations, including our own, are members of the Greater Philadelphia Council of Churches. Through it we not only provide to ourselves services which enhance our work, but we also render a ministry which could not be carried on except through our co-operation with other denominations. In the past year the Council performed 40 functions in which we had some share. As illustrations of these activities we would like to point out the following:

TELEVISION AND RADIO: A quarter of a million dollars worth of free time was donated to the Council by the twenty radio and television stations in the area so that we could broadcast religious programs. These included programs for children and adults; discussion programs and many relating to social issues and problems.

SCOUT RELIGIOUS AWARDS: The Council encourages both Boy and Girl Scouts to work for the religious awards available to them in their Scout troops. This brings them into personal contact with their clergymen and teaches them the beliefs and history of their own church. During the summer full-time chaplains are employed by the Council in the four Boy Scout camps.

REFERRAL SERVICE: The Council provides every clergyman with a guide to the social service agencies and resources of the community through which he can help those of his parish who may be in need. However, each year nearly 1,000 calls are made to the Council office by ministers whose problems of assisting parishioners are so complicated that the guidance of skilled staff there is needed.

VACATION BIBLE SCHOOLS: Last spring, as every spring, the Council trained hundreds of teachers in the use of the curricula for summer vacation Bible schools. This enables our churches to put on more helpful programs during the summer period.

CHURCHES IN REDEVELOPMENT AREAS: Through the Department of Research and Planning of the Council future provision for churches in areas of the city being redeveloped is made. This enables our congregations to make sure that there is ample provision for their location or re-location once an area has passed through the process of development. The Redevelopment Authority depends upon the Council for guidance and advice in making adequate provision for churches.

These are but illustrations of the typical activities of the Council carried on in behalf of all our churches to the support of which we have never yet done our full part. Adequate support would mean that member churches should be contributing approximately 1% of their annual income—1¢ from every dollar received. It is the hope of those of us who have been associated on the Board of Directors of the Council that this more adequate support will reflect our genuine approval of this work in which we share responsibility.

HENRY H. NICHOLS,
JOSHUA E. LICORISH, Conference Representatives

4. DELAWARE STATE COUNCIL OF CHURCHES

It has been a privilege to serve as one of the lay representatives from the Delaware Conference to the Delaware State Council of Churches and an honor to have been chosen by the Council to serve a three year term as a member of the Executive Board.

The Council was organized in October, 1959. During the first Convocation and General Assembly, the Constitution was ratified by the various denominational judicatories and the Council was declared duly organized.

During the first year, the Articles of Incorporation were drawn up and approved by the civil authorities. A bank account was established to receive \$3,450 of preliminary contributions from the denominations. The fiscal agent

was founded. Office equipment has been purchased and office space has been made available by the Presbyterian Church in Dover, Delaware. A part-time secretary has been employed for service to the Council.

In the initial budget askings to operate the Council, 1959-60, our Conference was asked to contribute \$1,000 based on membership, but through some lack of understanding, we did not fulfill our obligation. There seems to have been the question as to the source from which the contribution would come. I explained the matter fully to the World Service Commission at its Annual Meeting on March 25, 1961 and my report was very cordially received. This year, our apportionment asking is only \$100.00, but we need the \$1,000 requested for the previous years' operations to clear the deficit. We would be very grateful to the Delaware Conference if it will contribute \$1,100 for 1960-61 operational expenses.

The work of the Council will be engaged in two major areas as a beginning program; more intensive work with migrant laborers and the securing of a chaplain for the Delmar Area who will work in corrective institutions and at the regional Boy Scout Camp. A number of smaller ventures will develop during the ensuing year.

One of the principal values of the Council has been the steadily growing friendship among those who have been working together across parochial, denominational, racial and county lines. Oneness with each other has been developing and in this we are sure that our oneness in Christ, our Lord, has become ever more real.

THOMAS AUBREY JETER, SR.
Lay Conference Representative

5. CHURCH AID AND MISSIONS

Dover District

Received from Conference Treasurer \$200.00

Disbursements:

To Assist Ministers	\$ 55.00
Office Supplies	63.00
Telegrams and Telephone	40.00
Secretarial work	42.00

Total \$200.00

W. E. STANLEY, Superintendent

Easton District

Received from Conference Treasurer \$400.00

Disbursements:

Telephone and telegrams	\$200.00
To Churches	40.00
Donations to Ministers	160.00

Total \$400.00

CRAWFORD L. TRADER, Superintendent

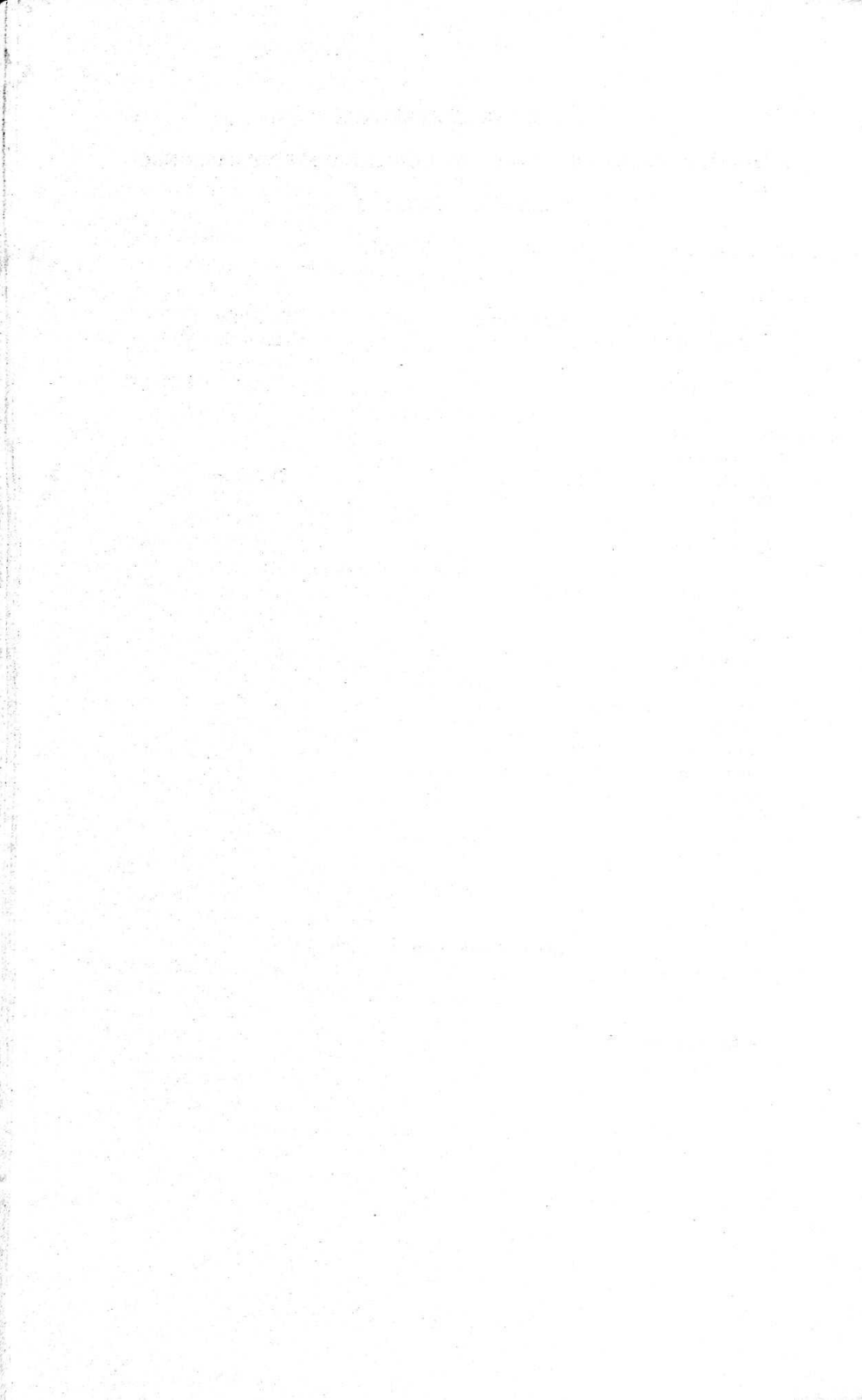

D. STATISTICAL TABLES

1960-1961

SAMUEL E. PARKER

Statistical Secretary

J. E. DUNN

Treasurer

STATISTICAL TABLE NO. 1—DOVER DISTRICT

CHARGE AND CHURCH	NAME OF PASTOR	CHURCH MEMBERSHIP																	CHURCH SCHOOLS										
		Total Full Members									BAPTISMS				Total Children (0-11 years) in entire Church School				Church School Membership						Attendance				
		1	2	3	4	5	6	7	8	9	10	11	12	13	14	15	16	17	18	19	20	21	Average Attendance at Sunday School (All Ages)	Average Attendance at All Sessions	Average Attendance at Sunday Meetings				
Bridgeton	Roland Grant	168	5	7	1	1	1	1	1	1	2	45	10	23	55	37	105	60	25	15	20	21							
Bridgeton Ch.	C. P. Spencer	255	3	3	3	3	3	3	3	3	256	10	16	28	38	38	107	74	201	180	180								
Cheserown, Md.	C. H. Molock	318	4	4	4	4	4	4	4	4	293	10	16	28	38	38	107	74	201	180	180								
Cheswood	W. C. Thomas	130	4	4	4	4	4	4	4	4	140	33	16	29	29	30	106	40	20	20	20								
Charlevoix	G. W. Taylor	294	21	21	21	21	21	21	21	21	244	162	16	32	61	258	300	20	20	20	20								
Coleman, Md.	W. C. R. Mills	81	2	2	2	2	2	2	2	2	81	167	10	22	24	26	173	20	20	20	20								
Crofton, Md.	T. W. Wallace	157	7	7	7	7	7	7	7	7	150	120	10	38	70	35	152	40	151	47	35	33	33						
Delmar	T. W. Wallis	88	7	7	7	7	7	7	7	7	80	20	8	36	30	18	92	40	151	47	35	33	33						
Dover	D. M. Collins	240	16	16	16	16	16	16	16	16	245	101	11	29	102	74	20	211	98	15	32	20	20	20					
Farlee & Meliota	P. A. Ross	192	3	3	3	3	3	3	3	3	185	11	9	15	102	74	20	211	98	15	32	20	20	20					
Galeta, Md.	Mrs. Rachel Brown	60	1	1	1	1	1	1	1	1	58	28	4	9	38	21	11	70	47	9	15	20	20	20					
Harrington	Thaddeus Hockett	162	3	3	3	3	3	3	3	3	55	1	4	5	6	3	21	11	70	47	9	15	20	20					
Laurel	C. W. Bagwell	162	3	3	3	3	3	3	3	3	163	6	14	24	40	14	74	42	14	12	12								
Lewes	Quincy Cooper	55	18	18	18	18	18	18	18	18	49	13	6	14	40	14	74	42	14	12	12								
Lincoln City	J. O. Lockman	153	15	15	15	15	15	15	15	15	142	13	6	14	40	14	74	42	14	12	12								
Mardela, Md.	L. R. Jones	176	3	3	3	3	3	3	3	3	179	31	16	26	16	40	108	78	42	27	40								
Millford	William Gee	106	11	11	11	11	11	11	11	11	115	4	6	26	18	6	55	34	60	20	20								
Millington, Md.	P. R. Hilton	151	1	1	1	1	1	1	1	1	150	11	6	35	37	4	82	25	10	10	10								
Millsville	C. W. D. Browne	135	1	1	1	1	1	1	1	1	133	10	6	22	35	5	62	56	10	10	10								
Millboro	W. E. Marks	209	1	1	1	1	1	1	1	1	208	8	10	16	22	15	130	83	50	50									
Nassau	J. A. Conway	178	37	37	37	37	37	37	37	37	163	38	10	16	22	31	132	61	50	50									
Newark, Md.	A. J. Dredden	267	1	1	1	1	1	1	1	1	300	12	10	16	22	19	79	88	30	30	30								
North Berlin, Md.	J. A. Conway	118	4	4	4	4	4	4	4	4	117	5	12	26	19	19	79	88	30	30	30								
Pomona, Md.	C. R. Bryant	220	1	1	1	1	1	1	1	1	220	15	12	26	19	19	79	88	30	30	30								
Port Deposit, Md.	J. W. Coleman	80	1	1	1	1	1	1	1	1	77	4	4	4	4	4	18	17	14	6	6								
Rock Hall, Md.	E. C. Hackshaw	220	1	1	1	1	1	1	1	1	220	15	12	26	19	19	79	88	30	30	30								
Sassafras, Md.	Mrs. O. O. James	109	5	5	5	5	5	5	5	5	112	2	12	26	19	19	79	88	30	30	30								
Seaford	C. D. Gerald	94	6	6	6	6	6	6	6	6	92	2	4	4	4	4	18	17	14	6	6								
Seaford Ch.	C. J. Williams	59	6	6	6	6	6	6	6	6	55	15	6	15	15	4	70	35	12	12									
Shartown, Md.	L. L. Hamilton	255	2	2	2	2	2	2	2	2	256	85	23	39	101	60	268	88	50	30	30								
Smyrna	Mrs. Mildred E. White	47	2	2	2	2	2	2	2	2	41	9	10	10	10	7	20	20	6	6	6								
South Berlin, Md.	N. L. Miller	179	4	4	4	4	4	4	4	4	178	35	10	20	38	6	118	50	16	8	8								
Still Pond, Md.	R. T. Wallace	172	4	4	4	4	4	4	4	4	168	4	10	25	37	102	28	38	10	10	10								
Townsend	R. T. Wallace	86	4	4	4	4	4	4	4	4	80	6	6	74	25	31	130	50	30	30	20								
District Parsonage																													
Total		4947	101	10	5	34	150	27	82	890	108	14	326	1467	1131	793	3717	1512	996	000	448								
Total Last Year		5127	151	35	17	50	198	48	90	4947	200	65	334			4082	1686	344	292	344									
Increase		180	37	10	12	16	42	21	8	87	32	51	8			365	174	652	308	104									
Decrease																													

STATISTICAL TABLE No. 1—DOVER DISTRICT (Continued)

CHARGE AND CHURCH	NAME OF PASTOR	CHURCH SCHOOLS (Continued)										W. S. C. S.			METH. MEN'S CLUBS			PROPERTY AND OTHER ASSETS											
		ATTENDANCE (Continued)			ADDITIONAL INFORMATION							Number of Societies (Not Gids. Gyps. or Chr.)	Amount Paid for Local Church and Community Work	Number of Organized Churches	Estimated Value of Furniture, and Land	Estimated Value of Equipment, and Land	Estimated Value of Furniture, and Land	Estimated Value of Other Property (Including Cash, Bonds, etc.)	Indebtedness on Equipment, Parsonages	Indebtedness on Current Expenses	Thrifts in Church	Average Attendance							
		Av. Att. Adults	Ch. Sch. Meetings	Other than S. & N.	Members	Nursery Home	Youth Home	Adult Home and Ex. Mbers.	Number of Churches on Faith	Ch. Sch. Mem. on Vac. Ch. Schs.	Meth. Pupils and Constituents in												Using N. or not	No. of Cl. or Gps.	Ch. Sch. Offic. for World Service and Conference	Memberships (Includ. Serv. Guild)	Number of Chartered Groups	Membership	Number of Churches
		22	23	24	25	26	27	28	29	30	31												32	33	34	35	36	37	38
Brideville.	Roland Grant.	30	20	40	2	1	1	5	1	25	5	1	35	50	1	1	27,000	10,000	\$ 1,100	\$ 1,100	4	68							
Brideville Ct.	C. P. Spencer.	6	30	31	10	1	4	4	110	1	1	30	30	240	1	2	31,000	8,000	5,100	4,000	4	70							
Chestertown, Md.	C. H. Mlock.	10	2	3	1	1	4	4	42	1	1	30	600	600	1	2	41,000	20,000	3,000	50	4	65							
Cheswold.	W. C. Thomas.	16	56	8	2	2	21	6	40	2	4	41	1937	2	2	29,000	4,000	1,600	300	3	145								
Clarksville.	G. W. Taylor.	10	88	18	30	1	75	5	12	1	5	27	300	1	2	35,000	9,000	1,500	200	6	78								
Coleman, Md.	W. C. R. Mills.	15	49	167	37	2	115	2	4	3	27	300	1	12	7	45,000	12,000	2,000	200	12	50								
Cranston, Md.	L. W. Wallace.	15	36	30	18	1	150	5	150	3	5	50	400	1	3	25,000	10,000	2,500	50	40	40								
Dolmar.	L. L. Ross.	15	10	14	1	1	80	14	10	1	30	1	55	2	68	39,000	17,000	3,000	1,000	12	50								
Dover.	D. M. Collins.	3	6	12	3	3	6	6	14	1	6	20	326	1	2	40,000	17,000	200	200	6	65								
Galatia & Melitona.	P. A. Henry.	7	14	40	14	2	35	6	14	1	7	100	100	1	10	25,000	5,000	21	21	2	65								
Gaithers, Md.	Mrs. Rachel Brown.	95	95	95	105	5	105	5	35	1	5	51	500	1	20	30,000	10,000	35	35	6	35								
Harrington.	C. W. Bus Hackett.	22	22	22	2	2	60	5	100	2	27	600	2	28	2	28,000	65,000	60	60	6	85								
Laurel.	Q. W. Goswell.	18	18	18	3	3	38	8	10	2	28	150	1	18	2	32,000	5,000	1,000	1,000	2	172								
Lincoln City.	J. O. Lockman.	5	10	10	4	4	30	5	35	2	40	800	2	12	2	30,000	8,000	500	300	2	62								
Mardela, Md.	R. Jones.	50	50	50	2	2	37	7	71	2	32	600	2	35	2	40,000	13,000	600	600	15	50								
Millford.	William Gee.	10	10	10	2	2	48	8	22	2	40	1,000	2	35	2	60,000	10,000	715	715	10	70								
Millington, Md.	P. R. Hilton.	20	20	20	6	6	136	24	16	10	103	110	1	24	3	50,000	8,000	1,000	1,000	10	70								
Millsboro.	C. W. D. Browne.	25	25	25	4	4	46	6	5	0	12	110	1	24	3	25,000	7,500	600	600	10	70								
Nassau.	J. E. Marks.	20	20	20	2	2	37	7	22	2	40	1,000	2	35	2	60,000	10,000	715	715	10	70								
Newark, Md.	J. A. Conway.	8	8	8	2	2	48	8	10	1	103	110	1	24	3	50,000	8,000	1,000	1,000	10	70								
North Berlin, Md.	A. J. Dredden.	16	16	16	5	5	46	6	5	0	12	110	1	24	3	25,000	7,500	600	600	10	70								
Pomona, Md.	C. R. Bryant.	8	8	8	4	4	25	4	4	1	12	110	1	24	3	25,000	7,500	600	600	10	70								
Port Deposit, Md.	J. W. Coleman.	14	14	14	4	4	25	4	4	1	12	110	1	24	3	25,000	7,500	600	600	10	70								
Rock Hall, Md.	E. C. Hackshaw.	14	14	14	4	4	25	4	4	1	12	110	1	24	3	25,000	7,500	600	600	10	70								
Sassafras, Md.	Mrs. O. J. James.	20	20	20	4	4	25	4	4	1	12	110	1	24	3	25,000	7,500	600	600	10	70								
Seaford.	C. D. Gerald.	20	20	20	4	4	25	4	4	1	12	110	1	24	3	25,000	7,500	600	600	10	70								
Seaford Ct.	C. J. Williams.	6	6	6	3	3	7	3	7	2	24	175	1	25	2	20,000	10,000	500	500	4	70								
Sharpsville, Md.	L. L. Hamilton.	20	20	20	35	35	35	3	48	1	35	175	1	35	2	45,000	8,000	200	200	2	125								
Smyrna.	Mrs. Mildred E. White.	12	12	12	6	6	35	3	48	1	14	377	1	8	2	16,000	9,000	1,000	1,000	2	25								
South Berlin, Md.	N. L. Miller.	10	10	10	3	3	28	3	10	2	28	150	1	15	3	45,000	10,000	300	300	1	60								
Still Pond, Md.	R. T. Wallace.	12	12	12	3	3	65	4	75	1	12	1500	1	16	3	50,000	7,000	5,000	5,000	6	60								
Townsend.	R. T. Wallace.	108	108	108	4	4	274	20	64	1	39	4629	9	23	5	95,500	10,000	\$ 8,205	\$ 8,205	119	2079								
District Parsonage.		380	478	339	153	56	138	94	214	\$ 1299	47	1063	\$ 12572	30	506	50	\$ 212,000	\$ 60,000	\$ 163,500	\$ 1725	119	2079							
Total Last Year.		271	856	572	271	52	1712	114	1303	46	1024	8043	21	513	45	57	110,550	24,300	2,164.5	2,164.5	119	2079							
Increase.		109	108	4	4	4	274	20	64	1	39	4629	9	23	5	5	\$ 95,500	\$ 1,000	\$ 8,205	\$ 8,205	119	2079							
Decrease.																													

STATISTICAL TABLE No. 2—DOVER DISTRICT

CHARGE AND CHURCH	NAME OF PASTOR	EXPENDITURES FOR LOCAL CHURCH						MINISTERIAL SUPPORT										CONNECTIONAL FUND			
		Pd. on Pric. and Int. Loans, Mortgages, etc.	Pd. Bldg., Improvements (Not Including Loans, Mortgages, etc.)	Paid Other Current Expenses, Incidents, etc.	Pd. for Ch. Sch. Lab. Materials, Supplies, etc.	PASTORS AND ASSOCIATE PASTORS			DIST. SUPP.'S FUND		EPISCOPAL FUND		CONF. CLAS. FUND		MINIMUM SAL. FUND		General Admins. (Treaty Fund)	Juris. Area, Conf. (Treaty Fund)	Int. Denom. Cooperation Fund		
						Salary: Pastor, Associate	Salary: Pastor, Associate	Salary: Pastor, Associate	51a	51b	52a	52b	53a	53b	54a	54b					
		\$ 420	\$ 2202	\$ 690	\$ 77	\$ 3000	\$ 3000	\$ 100	\$ 205	\$ 205	\$ 48	\$ 48	\$ 288	\$ 288	\$ 55	\$ 55	\$ 5	\$ 170			
Bridgeville.....	Roland Grant.....	738	781	329	33	2000	2000	200	210	210	44	44	281	281	55	55	6	10			
Bridgeville Ct.....	C. P. Spencer.....	329	1600	1600	60	2350	2350	50	163	163	46	46	210	210	25	25	12	6			
Chestertown.....	C. H. Mollock.....	1101	455	50	2000	2000	2000	30	185	185	51	51	324	324	35	35	13	8			
Cheswold.....	W. C. Thomas.....	971	1405	62	2700	2871	2871	200	200	200	31	31	324	324	45	45	12	4			
Coleman.....	G. W. Taylor.....	600	1242	462	60	2000	2000	2000	155	155	40	40	122	122	2	2		2			
Coleman.....	W. C. R. Mills.....	900	1100	60	2000	2000	2000	500	155	155	40	40	240	240	16	16		5			
Drumpton.....	T. L. Ross.....	430	1464	50	2000	2000	2000	200	228	228	64	64	381	381	63	63	10	10			
Drumpton.....	D. M. Collins.....	471	51	28	3200	2000	2000	112	180	180	54	54	324	324	10	10		0			
Drumpton.....	F. A. Henry.....	200	407	28	2000	2000	2000	866	51	135	120	19	115	72	30	30		0			
Galena & Meliotta.....	Mrs. Rucny H. Bett.....	800	251	8	980	866	2000	2000	518	180	175	40	30	240	240	15	3	23	4		
Galena & Meliotta.....	C. W. Baswell.....	1800	600	70	2000	2000	2000	2700	300	205	205	62	62	325	325	3	3	23	4		
Laurel.....	Quincy Cooper.....	577	1450	2419	208	2700	2700	2000	100	140	140	40	40	240	240	35	35	5	5		
Lewes.....	J. O. Lockman.....	823	605	60	2000	2500	2500	100	185	185	52	52	312	312	49	49	6	8			
Lincoln City.....	L. R. Jones.....	730	460	75	2000	2000	2000	2000	600	180	180	20	20	240	240	10	10		8		
Mardela.....	William Gee.....	500	1000	75	2400	2400	2400	800	180	180	20	20	240	240	49	49		8			
Millford.....	P. W. D. Browne.....	1100	300	35	2000	2000	2000	2000	600	194	194	48	48	288	288	45	10	113	8		
Millington.....	C. W. D. Marks.....	1000	1600	625	2000	1600	2000	2000	100	179	170	40	20	240	240	35	35		8		
Millsboro.....	J. E. Marks.....	192	4715	2400	2000	2400	2400	2400	300	162	162	32	10	192	83	9	7	4	9		
Nassau.....	W. E. Marks.....	500	50	1038	50	2000	2000	2000	100	190	190	48	48	238	199	7	5	9	9		
Newark.....	A. J. Draddon.....	1000	1600	3228	330	3400	3400	3400	300	259	258	68	68	408	408	11	11	7	7		
North Berlin.....	C. R. Bryant.....	150	1325	840	78	2200	2200	2000	500	155	155	44	44	264	264	6	6	3	9		
Pomona.....	J. W. Coleman.....	30	251	39	1800	1635	2000	1635	1635	272	103	163	30	30	216	216	5	5		5	
Port Deposit.....	E. C. Hackshaw.....	365	175	365	251	1800	1635	1635	1635	306	187	49	49	294	294	45	10	128	9		
Rock Hill.....	Mrs. O. James.....	423	771	119	2000	2000	2000	2000	150	153	153	40	40	240	240	4	4	7	9		
Sassafras.....	C. D. Gerald.....	551	400	978	111	2500	2600	2600	950	150	153	40	52	312	312	10	4	2	7		
Seaford.....	C. J. Williams.....	538	560	375	75	1500	1800	1800	75	205	205	52	28	312	312	5	5	10	10		
Seaford Ct.....	L. L. Hamilton.....	643	3773	182	2600	2000	2000	1500	130	130	36	36	336	336	27	138		10			
Sharptown.....	Mrs. Mildred White.....	377	2638	436	47	1800	1800	1800	400	203	203	56	56	336	336	35	27	138	10		
Sharyrna.....	N. L. Miller.....	1702	227	763	61	2500	2800	2800	338	186	186	40	40	240	240	5	5		5		
Still Pond.....	R. T. Wallace.....	713	300	1373	250	2000	2000	2000	338	186	186	40	40	240	240	38	6		5		
Townsend.....																					
Total.....		\$ 15021	\$ 33791	\$ 34557	\$ 4103	\$ 61010	\$ 70373	\$ 72573	\$ 8720	\$ 4761	\$ 5493	\$ 1109	\$ 1276	\$ 6871	\$ 6865	\$ 693	\$ 199	\$ 862	\$ 124	\$ 124	
Total Last Year.....		12501	50076	27302	4738	68700	68061	70261	7782	8125	8502	1194	1113	7851	6832	953	338	823	147	118	
Increase.....		\$ 3420	\$ 10285	\$ 7255	\$ 635	\$ 7600	\$ 2312	\$ 2312	\$ 917	\$ 301	\$ 231	\$ 2	\$ 163	\$ 1063	\$ 423	\$ 40	\$ 26	\$ 39	\$ 18	\$ 6	
Decrease.....																					

STATISTICAL TABLE No. 1—EASTON DISTRICT (Continued)

CHARGE AND CHURCH	CHURCH SCHOOLS (Continued)												W. S. C. S.					METHL. MEN'S CLUBS			PROPERTY AND OTHER ASSETS				
	ATTENDANCE (Continued)				ADDITIONAL INFORMATION								Amount Paid for Local (Church and Community Work)	Number Char-ter Groups	Number "Togeth-er" Subscriptions	Number of Organized Churches	Estimated Value of Church Buildings, Equipment, and Land	Estimated Value of Furniture, and Land	Estimated Value of Other Property (Including Cash, Bonds, etc.)	Indebt. on Bids, Equipment, Parsonages	Indebtedness on Current Expenses	Others in Church	Average Attendance		
	Av. Att Adults Other than S. S. Ch. Sch. Meetings	Nursery Home	Youth Home	Members	Adult Home and Ex't. Mbers	3	4	5	6	7	8	9												10	11
	22	23	24	25	26	27	28	29	30	31	32	33	34	35	36	37	38	39	40	41	42	43a	43b		
Aureys.....	35	35	16	11	0	0	0	0	0	0	0	0	0	0	0	0	0	0	0	0	0	0	0		
Beckwith.....	35	35	16	11	0	0	0	0	0	0	0	0	0	0	0	0	0	0	0	0	0	0	0		
Cambridge.....	35	35	16	11	0	0	0	0	0	0	0	0	0	0	0	0	0	0	0	0	0	0	0		
Cambridge Ct.....	10	10	10	10	10	10	10	10	10	10	10	10	10	10	10	10	10	10	10	10	10	10	10		
Carmichael.....	8	8	8	8	8	8	8	8	8	8	8	8	8	8	8	8	8	8	8	8	8	8	8		
Centerville.....	6	6	6	6	6	6	6	6	6	6	6	6	6	6	6	6	6	6	6	6	6	6	6		
Church Creek.....	40	40	40	40	40	40	40	40	40	40	40	40	40	40	40	40	40	40	40	40	40	40	40		
Church Hill.....	8	8	8	8	8	8	8	8	8	8	8	8	8	8	8	8	8	8	8	8	8	8	8		
Cordova-Parke's.....	15	15	15	15	15	15	15	15	15	15	15	15	15	15	15	15	15	15	15	15	15	15	15		
Crapo-Golden Hill.....	4	4	4	4	4	4	4	4	4	4	4	4	4	4	4	4	4	4	4	4	4	4	4		
Denton.....	5	5	5	5	5	5	5	5	5	5	5	5	5	5	5	5	5	5	5	5	5	5	5		
Denton-Parke's.....	15	15	15	15	15	15	15	15	15	15	15	15	15	15	15	15	15	15	15	15	15	15	15		
Easton.....	15	15	15	15	15	15	15	15	15	15	15	15	15	15	15	15	15	15	15	15	15	15	15		
Easton Ct.....	15	15	15	15	15	15	15	15	15	15	15	15	15	15	15	15	15	15	15	15	15	15	15		
Federalburg.....	10	10	10	10	10	10	10	10	10	10	10	10	10	10	10	10	10	10	10	10	10	10	10		
Greensboro.....	8	8	8	8	8	8	8	8	8	8	8	8	8	8	8	8	8	8	8	8	8	8	8		
Hurlock.....	43	43	43	43	43	43	43	43	43	43	43	43	43	43	43	43	43	43	43	43	43	43	43		
Linkwood.....	8	8	8	8	8	8	8	8	8	8	8	8	8	8	8	8	8	8	8	8	8	8	8		
McDaniel.....	8	8	8	8	8	8	8	8	8	8	8	8	8	8	8	8	8	8	8	8	8	8	8		
Miles River.....	8	8	8	8	8	8	8	8	8	8	8	8	8	8	8	8	8	8	8	8	8	8	8		
Oxford.....	6	6	6	6	6	6	6	6	6	6	6	6	6	6	6	6	6	6	6	6	6	6	6		
Preston.....	25	25	25	25	25	25	25	25	25	25	25	25	25	25	25	25	25	25	25	25	25	25	25		
Ridgely.....	17	17	17	17	17	17	17	17	17	17	17	17	17	17	17	17	17	17	17	17	17	17	17		
Royal Oak.....	25	25	25	25	25	25	25	25	25	25	25	25	25	25	25	25	25	25	25	25	25	25	25		
St. Michaels.....	17	17	17	17	17	17	17	17	17	17	17	17	17	17	17	17	17	17	17	17	17	17	17		
Stevensville.....	30	30	30	30	30	30	30	30	30	30	30	30	30	30	30	30	30	30	30	30	30	30	30		
Taylor's Island.....	8	8	8	8	8	8	8	8	8	8	8	8	8	8	8	8	8	8	8	8	8	8	8		
Trappe.....	8	8	8	8	8	8	8	8	8	8	8	8	8	8	8	8	8	8	8	8	8	8	8		
Vienna.....	53	53	53	53	53	53	53	53	53	53	53	53	53	53	53	53	53	53	53	53	53	53	53		
Wittman.....	103	103	103	103	103	103	103	103	103	103	103	103	103	103	103	103	103	103	103	103	103	103	103		
District Parsonage.....	470	470	192	192	68	1603	108	108	108	108	108	108	108	108	108	108	108	108	108	108	108	108	108		
Total Last Year.....	6	6	51	1	260	11	260	11	260	11	260	11	260	11	260	11	260	11	260	11	260	11	260		
Increase.....	132	5	62	2032	1	44	16	1	44	16	1	44	16	1	44	16	1	44	16	1	44	16	1		
Decrease.....	\$ 7,100	\$ 61,300	\$ 271,500	\$ 1,107,700	\$ 294,100	\$ 133,185	\$ 352,10	\$ 303,80	\$ 31,385	\$ 489	\$ 1,850	\$ 42	\$ 2,282												

STATISTICAL TABLE No. 2—EASTON DISTRICT

CHARGE AND CHURCH	NAME OF PASTOR	EXPENDITURES FOR LOCAL CHURCH					MINISTERIAL SUPPORT										CONNECTED FUND								
		Pd. on Price and Int. on Old Indebtedness, Loans, Mortgages, etc.	Pd. Bldg., Improve-ment (Not Including loans, mortgages, etc.)	Paid Other Current Expenses, Incidental, etc.	Pd. for Ch. Sch., Les. Materials, Supplies, Administration, etc.	Salary (Pastor, Associate Pastor, Associate)	Salary: Paid	Salary: Paid Pastor	Salary: Paid Associates)	Total Paid	Travel and Exp. Fund: Paid Pastor and Associates)	DIST. SUPR'S FUND		EPISCOPAL FUND		CONF. CLERGY FUND		MINIMUM SAL. FUND	General Admns-tration Fund	Juris. Area, Conf., and Dis. Admns-tration Funds	INT. DENOM. COOPERAT'N FUND				
												Appropriated	Paid	Appropriated	Paid	Appropriated	Paid					Appropriated	Paid	Appropriated	Paid
Aireys	V. P. Cooke	\$ 100	\$ 450	\$ 1502	\$ 30	\$ 2100	\$ 2100	\$ 2100	\$ 2100	\$ 2100	\$ 2100	\$ 51a	\$ 51b	\$ 52a	\$ 52b	\$ 53a	\$ 53b	\$ 54a	\$ 54b	\$ 55	\$ 56	\$ 70	\$ 12	\$ 5	
Beckwith	E. P. Farnate	300	300	1100	5	1100	1100	1100	1100	1100	168	168	42	42	262	262	262	262	48	48	55	56	70	12	5
Cambridge	S. L. Murray	400	179	6390	600	3780	3780	3780	3780	3780	307	307	76	76	154	154	154	154	70	70	59	59	8	21	21
Cambridge Ch.	T. M. Murray	1214	463	639	380	2650	2650	2650	2650	2650	182	182	61	61	306	306	306	306	38	38	14	14	5	11	6
Carmicost	R. S. Caldwell	1061	465	1091	100	2651	2651	2651	2651	2651	125	125	60	60	55	55	390	390	20	20	7	7	6	15	10
Centerville	C. E. Jordan	1098	160	1299	160	3000	3000	3000	3000	3000	177	177	28	28	188	188	188	188	3	3	6	6	3	6	2
Church Creek	C. H. Corttingham	844	300	225	1400	1400	1400	1400	1400	1400	198	198	47	47	282	282	282	282	46	46	15	15	5	11	3
Church Hill	E. H. Jackson	1101	400	225	2350	2350	2350	2350	2350	2350	400	400	62	62	372	372	372	372	48	48	10	10	6	14	14
Cardox-Earles	H. G. Chase	300	3339	513	32	3100	3100	3100	3100	3100	253	253	32	32	42	42	252	252	46	46	3	3	2	11	2
Craye-Golden Hill	Mrs. C. M. Pinder	3000	663	15	2668	2668	2668	2668	2668	2668	100	100	57	57	30	30	344	344	300	300	24	24	15	9	9
Denton	C. A. Edmonds	450	974	1040	1040	1900	1900	1900	1900	1900	158	158	40	40	239	239	239	239	15	15	5	5	7	20	10
East, New Market	N. C. Stanley	1500	300	1403	176	3200	3200	3200	3200	3200	279	279	64	64	384	384	384	384	61	61	30	30	7	20	10
Easton Ch.	(D. S. -acting)	100	199	1025	69	3150	3150	3150	3150	3150	159	159	37	37	218	218	218	218	160	160	23	23	14	5	15
Federalsburg	A. H. Scurm	1000	1000	400	69	2100	2100	2100	2100	2100	211	211	211	211	377	377	377	377	46	46	1	1	5	15	15
Greensboro	C. L. Jenkins	683	616	1780	185	2860	2860	2860	2860	2860	211	211	42	42	252	252	252	252	46	46	2	2	10	5	12
Hurlock	W. J. Mills	300	4200	2000	60	1800	1800	1800	1800	1800	155	155	50	50	300	300	300	300	30	30	24	24	5	12	2
Linkwood	E. G. George	85	2041	65	1600	1600	1600	1600	1600	1600	185	185	36	36	216	216	216	216	30	30	28	28	4	9	2
Marydel	Wm. Staton	275	845	350	28	1000	1000	1000	1000	1000	158	158	32	32	192	192	192	192	43	43	6	6	2	6	2
McDaniel	A. A. McDowell	300	558	450	26	2400	2400	2400	2400	2400	133	133	32	32	192	192	192	192	37	37	6	6	7	10	5
Miles River	Mrs. H. R. Opier	698	393	1315	142	3410	3410	3410	3410	3410	199	199	115	115	47	47	283	283	62	62	17	17	2	7	2
Oxford	E. A. Hughes	871	300	2337	198	2000	2000	2000	2000	2000	199	199	69	69	396	396	396	396	41	41	11	11	7	10	5
Preston	O. L. W. Wright	800	1600	200	30	2250	2250	2250	2250	2250	213	213	60	60	60	60	364	364	45	45	20	20	30	11	11
Ridgely	Y. B. Williams	1411	827	1812	764	2700	2700	2700	2700	2700	199	199	44	44	324	324	324	324	55	55	10	10	5	2	2
Royal Oak	H. R. Sneed	1210	883	217	2860	2860	2860	2860	2860	2860	279	279	51	51	313	313	313	313	46	46	20	20	23	15	10
St. Michaels	C. V. Foster	1365	705	571	69	2707	2707	2707	2707	2707	211	211	51	51	324	324	324	324	45	45	23	23	4	11	11
Stevensville	H. R. Statford	2005	500	500	150	2000	2000	2000	2000	2000	188	188	40	40	240	240	240	240	33	33	10	10	7	9	4
Taylor's Island	E. V. Foster	4746	2317	1333	2100	2100	2100	2100	2100	2100	199	199	42	42	256	256	256	256	41	41	20	15	4	4	8
Trappe	H. T. Hall	1000	858	100	2000	2000	2000	2000	2000	2000	232	232	40	40	240	240	240	240	41	41	15	15	4	8	4
Vienna	R. W. Dunning	3053	2449	608	40	2400	2400	2400	2400	2400	50	50	48	48	17	17	17	17	17	17	2	2	2	2	2
Wittman	Mrs. M. D. Hundley	\$ 17268	\$ 30013	\$ 33420	\$ 4240	\$ 69727	\$ 70624	\$ 70803	\$ 70803	\$ 70803	\$ 6189	\$ 5935	\$ 1314	\$ 1301	\$ 8958	\$ 7477	\$ 336	\$ 323	\$ 248	\$ 167	\$ 336	\$ 323	\$ 248	\$ 167	\$ 336
Total		\$ 16805	\$ 34382	\$ 32517	\$ 4313	\$ 72391	\$ 70803	\$ 70803	\$ 70803	\$ 70803	\$ 5664	\$ 5513	\$ 1272	\$ 1204	\$ 7643	\$ 6650	\$ 381	\$ 338	\$ 238	\$ 147	\$ 381	\$ 338	\$ 238	\$ 147	\$ 381
Total Last Year		\$ 461	\$ 3469	\$ 903	\$ 94	\$ 20614	\$ 170	\$ 1421	\$ 1298	\$ 405	\$ 392	\$ 42	\$ 187	\$ 615	\$ 521	\$ 293	\$ 117	\$ 45	\$ 85	\$ 101	\$ 46	\$ 85	\$ 101	\$ 46	\$ 85
Increase																									
Decrease																									

STATISTICAL TABLE No. 2—EASTON DISTRICT (Continued)

CHARGE AND CHURCH	NAME OF PASTOR	WORLD SERVICE AND CONF. BENEVOLENCES										OTHER CONFERENCE BENEVOLENCES															All Other Benevolences	Grand Total Paid (Not Total Rates) and 49-77		
		Apportioned		Paid		World Service	Special Gifts	General Advance	Specials	One Great Hour of Sharing	Fellowship of Suffering and Service	Television-Radio	Methodist Youth Fund	Race Relations	Occasional Exp.	Seminars	Open Expenses	Wes. Foundations	Capital Exp. Col.	Univ. Seminars	Wes. Foundations	Hospitals	Home for Children Youth and the Aged	Conference Advance	School	Church			Holy Day	W.S.C.S. (Inc. W.S.G.) Cash Sent to Dist., Conf. Treas.
		58a	58b	58c	59	60	61	62	63	64	65	66	67	68	69	70	71	72	73	74	75	76	77	78						
Aireys	E. P. Cooke	\$ 401	\$ 404	\$ 404	\$ 404	\$ 10	\$ 11	\$ 11	\$ 15	\$ 26	\$ 5	\$ 25	\$ 20	\$ 26	\$ 111	\$ 448	\$ 6181													
Beckwith	A. L. Farrar	142	142	142	142	2	2	2	3	3	5	5	5	5	5	308	2415													
Cambridge	S. L. Jones	1052	1052	1052	1052	21	15	9	17	25	109	100	100	100	204	901	15502													
Cambridge CL	T. N. Murray	427	427	427	427	15	10	14	15	12	31	25	25	25	147	271	6405													
Carmichaels	R. E. Caldwell	307	307	307	307	12	9	9	14	12	31	31	31	66	184	5781														
Centerville	C. H. Corbin	459	459	459	459	15	15	15	15	10	55	55	55	10	355	724	8805													
Church Creek	E. H. Johnson	246	246	246	246	3	2	3	5	3	10	10	10	6	86	234	3293													
Church Hill	H. C. Chase	377	377	250	9	4	14	6	18	18	70	70	70	42	127	420	9868													
Cardova-Earles	Mr. C. M. Pinder	392	392	9		6	6	6	12	12	20	20	20	22	66	183	3047													
Crapo-Golden Hill	Mr. C. M. Pinder	343	343	100		4	10	10	10	16	36	36	36	30	45	141	6886													
Denton	N. C. Stanley	405	405	170		5	5	2	10	10	20	20	20	30	45	100	510													
East New Market	(D.S.—acting)	732	732	732		2	2	2	20	20	28	28	28	50	60	729	7729													
Easton Ct.	A. H. Slacum	197	197	187		9	9	3	15	15	25	25	25	16	85	100	825													
Easton	G. L. Stanley	501	501	501		10	15	15	15	15	25	25	25	37	75	900	6754													
Federalburg	A. P. Jenkins	439	439	339		6	6	6	15	15	32	32	32	84	106	352	7073													
Hickock	A. W. J. Mills	175	175	202		8	8	8	15	15	6	6	6	12	25	106	6755													
Linkwood	E. G. George	202	202	202		4	4	4	6	6	10	10	10	19	25	88	91													
Linkwood	W. M. Staten	396	396	193		6	6	6	6	6	10	10	10	13	13	131	4765													
McDaniel	A. A. McDowell	188	188	188		7	7	7	7	7	6	6	6	6	6	63	40													
Miles River	Mrs. H. R. Opler	376	376	223		11	10	10	10	20	21	21	21	30	100	209	3589													
Oxford	E. A. Hughes	341	341	341		7	11	15	15	15	35	35	35	10	20	184	608													
Preston	O. L. Nokes	437	437	375		2	2	2	2	16	17	17	17	30	60	289	8594													
Ridely	V. B. Wright	405	405	315		6	6	6	6	10	20	20	20	30	16	82	298													
Royal Oak	J. L. Williams	480	480	480		75	2	2	5	5	24	24	24	44	100	491	7381													
St. Michaels	H. R. Sneed	565	565	480		15	10	10	16	16	5	5	5	30	30	110	8186													
Stevensville	C. N. Stafford	414	414	414		12	11	11	23	16	16	16	16	42	44	257	100													
Taylor's Island	E. A. Foster	165	165	100		6	11	4	15	13	12	12	12	6	6	38	117													
Trappe	R. A. Hall	415	415	406		10	8	8	15	13	12	12	12	30	30	121	468													
Vienna	R. W. Dennis	400	400	406		10	8	8	15	13	12	12	12	30	30	121	468													
Wittman	Mrs. M. D. Handley	336	336	60		6	6	6	15	13	7	7	7	9	9	59	389													
Total		\$ 12372	\$ 9184	\$ 9174	\$ 31	\$ 120	\$ 225	\$ 251	\$ 317	\$ 309	\$ 871	\$ 0	\$ 25	\$ 603	\$ 413	\$ 1876	\$ 883	\$ 3735												
Total Last Year		9927	8378	8378	97	453	184	280	46	315	301	287	1174	727	477	1768	919	3063												
Increase		\$ 2445	\$ 743	\$ 700	\$ 60	\$ 333	\$ 41	\$ 9	\$ 49	\$ 16	\$ 82	\$ 303	\$ 6	\$ 25	\$ 34	\$ 121	\$ 64	\$ 672												
Decrease																														

STATISTICAL TABLE No. 1—PHILADELPHIA DISTRICT

CHARGE AND CHURCH	NAME OF PASTOR	CHURCH MEMBERSHIP										CHURCH SCHOOLS												
		1	2	3	4	5	6	7	8	9	10	11	12	13	14	15	16	17	18	19	20	21		
		Total Full Members Reported Last Year	Received This Year	On Profession of Faith or Restored	Received by Transfer from Methodist Churches	Received from Other Denominations	Removed by Transfer to Other Methodist Churches	Removed by Quarterly Conference Action or Withdrawal	Removed to Other Denominations	Removed by Death	Total Full Members	Infants Presented	All Children or Guardians	Youth, Adults	Preparatory Members Now on Roll (Baptized Children)	Total Officers and Teachers and Other Leaders	Church School (12-21 Years)	Church School in entire	Total Adults (22 and Older)	Church School	Total Church Membership	Average Attendance at Sunday School (All Ages)	Average Attendance at Sunday Evening (All Ages)	Average Attendance at Children's Meetings
Brooklyn, N. Y.: Bethel	Mrs. A. N. Redfield	66	7	7	1	1	1	1	1	71	71	2	1	6	4	23	11	4	4	38	25	25	10	10
Graco	Mrs. M. L. Slade	633	26	20	8	15	15	15	8	619	619	15	1	120	40	277	144	60	40	471	75	25	25	10
John Wesley	O'Connell Milbourne	972	27	2	11	1	1	1	6	1002	1002	15	21	150	24	332	305	32	305	92	10	20	20	20
Newman	H. M. Deas	257	2	4	1	1	1	1	2	262	262	8	2	27	80	18	25	30	30	81	35	35	8	8
Redeemer	L. V. Baker	1114	36	2	12	5	46	3	2	1105	1105	21	2	58	80	870	210	115	1275	385	87	87	15	15
Jamaica, N. Y.	C. L. Carrington	342	3	6	4	1	1	1	5	351	351	13	2	17	125	21	240	146	25	430	161	161	33	33
Jersey City, N. J.	W. C. Brown	851	3	26	14	277	18	19	10	977	977	18	19	133	30	50	30	130	116	33	13	13	21	21
Montclair, N. J.	W. A. Harewood	917	26	23	9	9	9	9	6	989	989	9	4	30	4	30	14	106	63	12	41	41	25	25
Newark, N. J.: St. Johns	T. M. Mayberry	236	20	9	6	2	2	2	2	252	252	9	4	38	14	63	35	4	260	105	42	42	25	25
New Rochelle, N. Y.	W. W. Handy, Jr.	169	2	1	1	1	1	1	1	172	172	3	3	51	30	72	26	11	118	55	55	14	14	
Orange, N. Y.	S. J. Johnson	252	2	1	1	1	1	1	1	253	253	4	4	31	3	63	16	16	105	45	45	14	14	
Orange, N. Y.	C. A. Bellamy	252	2	1	1	1	1	1	1	253	253	4	4	31	3	63	16	16	105	45	45	14	14	
Philadelphia, Pa.: Bethesda	R. A. Fisher	110	12	1	1	1	1	1	1	124	124	5	4	31	10	89	26	5	135	82	82	14	14	14
Philadelphia, Pa.	C. F. Ballard	922	10	9	1	1	1	1	5	939	939	9	3	115	34	225	200	65	514	182	27	27	10	10
Christ	E. T. Randolph	52	5	4	0	0	0	0	3	57	57	4	12	20	3	25	6	12	41	30	30	12	12	12
Community	DePriest Whye	112	3	2	2	2	2	2	2	130	130	5	1	78	17	107	34	21	179	90	20	20	20	20
E. Germantown	M. C. Blakely	263	32	5	3	3	3	3	2	292	292	3	9	87	21	125	81	10	237	75	18	18	15	15
Emmanuel	D. W. Biddell	61	6	1	1	1	1	1	1	67	67	3	1	19	5	40	12	31	88	40	40	12	12	
Frankford	R. L. Harris	912	22	4	16	12	22	20	8	892	892	14	2	76	23	114	170	27	343	142	60	60	12	12
Haven	H. H. Nichols	1253	15	15	136	26	25	9	1072	1072	10	8	276	10	276	71	315	147	45	578	165	30	30	30
Germantown	F. H. Crampton	1041	17	11	10	1	5	8	10	1061	1061	10	8	88	32	219	134	66	441	170	31	23	23	23
John Wesley	C. W. Derrickson	909	17	2	3	12	5	8	3	938	938	15	15	125	16	85	75	251	85	85	14	14	14	14
Mt. Zion	R. B. Thompson	281	15	2	3	4	24	20	4	293	293	4	4	45	4	48	15	4	74	32	8	8	8	8
Penel	S. E. Parker	367	14	9	3	10	12	3	1	397	397	3	3	40	12	43	38	12	105	70	8	8	4	4
St. Barnabas	J. O. Stanley	5640	17	17	12	10	1	1	24	5523	5523	9	18	424	49	325	160	565	1120	198	55	85	35	35
Tindley Temple	W. R. Hazard	5640	24	187	47	10	10	11	11	6522	6522	9	3	185	40	370	140	148	690	255	15	15	14	14
Toxco	G. H. Outen	960	11	4	10	10	1	1	1	983	983	10	1	93	29	152	52	105	338	60	16	16	25	25
Zoar	M. U. Riley	83	7	1	1	1	1	2	1	406	406	5	5	22	12	65	20	6	103	45	10	10	10	10
Spring Lake, N. J.	F. D. Arnold	402	2	1	1	1	1	1	1	345	345	8	5	44	14	45	42	20	121	62	10	10	5	5
Trenton, N. J.	J. L. McClelland	339	2	2	4	1	1	1	1	345	345	8	5	44	14	45	42	20	121	62	10	10	5	5
Treviso, Pa.	White Plains, N. Y.	20081	309	314	227	202	583	109	102	19925	19925	253	135	2776	710	4624	2302	1033	9209	3265	569	444	407	407
White Plains, N. Y.	J. C. B. Miles	20231	588	167	103	203	472	187	187	20081	20081	315	125	1726	682	5283	2409	1807	10242	3635	464	581	581	581
District Parsonage		160	147	34	57	337	303	25	25	1651	1651	02	10	1050	27	1051	107	171	973	370	105	105	137	137
Total	Total Last Year	20081	309	314	227	202	583	109	102	19925	19925	253	135	2776	710	4624	2302	1033	9209	3265	569	444	407	407
Increase	Increase	20231	588	167	103	203	472	187	187	20081	20081	315	125	1726	682	5283	2409	1807	10242	3635	464	581	581	581

STATISTICAL TABLE No. 1—PHILADELPHIA DISTRICT (Continued)

CHARGE AND CHURCH	NAME OF PASTOR	CHURCH SCHOOLS (Continued)										W. S. C. S.					METH. MEN'S CLUBS		PROPERTY AND OTHER ASSETS						
		ATTENDANCE (Continued)		ADDITIONAL INFORMATION				Number of Societies (Not Gids. or Chr.)		Membership (Includ. Service Guild)		Church and Community Work		Number of Churches		Membership		Number of Churches		Estimated Value of		Indebtedness on		Average Attendance	
		Av. Att. Meetings	Other than S. S. Members	Nursery Home	Youth Home	Adult Home and Exh. Members	Number of Churches	Members and Children on Ch. or Ch. Sch. or Vacation Ch. Schs.	Ch. Sch. Mem. on Prof. of Faith	No. of Cl. or Gps. Using A. S. or M. S. L. M. M.	Ch. Sch. Officers and Conferees	Benevolence	Number of Societies	Membership (Includ. Service Guild)	Church and Community Work	Number of Churches	Number of Churches	Number of Churches	Number of Churches	Estimated Value of	Indebtedness on	Current Expenses	Church	Worship	
Brooklyn, N. Y.: Bethel	Mrs. A. N. Redfield	2				1	30	5	3	\$	25	1	13	300	1	9			365,000	\$ 30,000	\$ 1,800	1	35		
Grace	Mrs. M. L. Shade					1	30	3	3		20	1	13	300	1	9			30,000	5,000	1,800	1	40		
John Wesley	O'Connell Milbourne	2				1	30	3	3		25	1	20	275	1	5			220,000	8,000	1,300	6	200		
Newman	H. M. Deas	15	335	68	52	1	300	19	28		167	1	30	620	5	12			31,000	9,000	500	6	300		
Redeemer	L. V. Baker	24	15			1	75	15	83		80	1	170	500	2	3			42,000	3,000	500	30	115		
Jamaica, N. Y.	W. G. Brown	7	45			1	39	4	10		616	1	30	350	1	57			27,000	2,000	1,000	7	75		
Jersey City, N. J.	W. A. Harewood	150	66			1	116	1	25		100	1	125	841	2	2			15,000	8,000	1,200	7	150		
Montclair, N. J.	T. M. Booth	7	15			1	100	21	12		130	1	40	960	10	11			21,500	26,000	1,000	3	300		
Newark, N. J.: St. Johns	W. R. Mayberry	15	50	30	20	1	100	21	12		130	1	40	960	10	11			225,000	15,000	3,600	4	85		
St. Matthews	J. W. Handy, Jr.					1	100	3	3		100	1	10	40	1	1			90,000	8,000	1,000	2	90		
New Rochelle, N. Y.	J. W. P. Johnson	30	19	26	15	1	28	14	14		90	1	78	365	1	14			75,000	17,000	2,000	3	170		
Shaw Chapel	S. A. Bellamy					1	78	1	6		36	1	33	725	17	1			70,000	16,000	700	3	100		
Orange, N. Y.	C. A. Elder	5	4			1	51	10	11		55	1	20	312	20	2			100,000	18,000	1,300	3	26		
Philadelph. N. Y.	Randolph Fisher	25	2			1	185	7	32		150	1	150	312	12	1			50,000	20,000	800	3	350		
Phila., Pa.: Bethesda	C. E. Landrum					1	150	7	32		150	1	150	312	12	1			375,000	10,000	800	1	30		
Campbor	M. O. Ballard					1	150	7	32		150	1	150	312	12	1			375,000	10,000	800	1	30		
Christ	E. T. Handolph					1	150	7	32		150	1	150	312	12	1			375,000	10,000	800	1	30		
Community	De Priest Whye	10	15	34	21	1	150	2	5		20	1	10	60	1	1			16,000	7,000	700	2	70		
E. Germantown	M. C. Blakey	6	20			1	50	2	8		20	1	34	500	12	14			35,000	5,000	1,000	2	80		
Emmanuel	D. W. Bridgel	20	5			1	115	9	16		96	1	41	183	1	18			321,000	10,000	700	5	125		
Frankford	R. L. Harris	20	5			1	66	1	16		96	1	41	183	1	18			321,000	10,000	700	5	125		
Germantown	H. H. Nichols	14	24	40	17	1	112	14	17		178	1	63	611	26	1			45,000	6,000	150	30	30		
Haverstown	C. W. Thompson	25	24			1	112	14	17		178	1	63	611	26	1			45,000	6,000	150	30	30		
Highland	R. B. Harrison	47	14			1	235	6	28		75	1	50	700	30	5			250,000	20,000	500	27	420		
John Wesley	C. W. Thompson	32	14			1	121	8	22		62	1	65	1030	150	10			125,000	7,000	200	27	420		
Manayunk	R. B. Harrison	47	14			1	235	6	28		75	1	50	700	30	5			250,000	20,000	500	27	420		
Merion	S. E. Parkson	1	5			1	48	4	6		25	1	25	200	1	2			160,000	8,000	1,000	16	225		
North	J. O. Stanley	6	18	19	12	1	70	2	4		50	1	349	2200	118	3			100,000	10,000	300	4	100		
St. Barnabas	W. R. Hazard	45	28			1	301	15	63		100	1	349	2200	118	3			80,000	500	300	2	50		
Trolley Temple	C. H. Outen	20	35			1	50	3	3		100	1	173	740	53	1			665,000	17,000	800	50	700		
Yoga	J. E. Lisciah	5	5			1	64	2	13		82	1	68	34	1	33			200,000	11,000	1,800	50	230		
Spring Lake, N. J.	M. U. Riley	20	8			1	209	2	6		60	1	30	1272	1	16			70,000	12,000	1,300	16	170		
Trenton, N. J.	F. D. Arnold	8	5			1	209	2	6		60	1	30	1272	1	16			70,000	12,000	1,300	16	170		
Traverse, Pa.	J. L. McClelland	6	25	43	21	1	209	1	9		60	1	30	1272	1	16			27,000	17,000	1,000	5	52		
White Plains, N. Y.	C. B. Miles	6	25	43	21	1	209	1	9		60	1	30	1272	1	16			27,000	17,000	1,000	5	52		
District Parsonage						1	183												20,000	8,000	800	6	200		
Total	Total Last Year	430	840	289	250	34	2094	174	478	\$	2411	31	2450	10751	26	974	94	35	527,900	42,000	\$ 16,200	293	5203		
Increase		708	708	342	312	33	207	207		\$	1708	28	2479	20148	28	1027	81	34	482,000	397,800	\$ 197,039				
Decrease		42				86	1	93		\$	703	3	20	3304	2	53	13	1	449,000	\$ 28,200	\$ 4,400				

STATISTICAL TABLE No. 2.—PHILADELPHIA DISTRICT

CHARGE AND CHURCH	EXPENDITURES FOR LOCAL CHURCH			MINISTERIAL SUPPORT											CONNECTIONAL FUND								
				Pastors and Associate Pastors				Dioc. Supp's Fund		Episcopal Fund		Cong. Clergy Fund		Ministry Supp. Fund		Gen. Admin-ration Fund		Juris. Area Cont. Dist. Adm'n. Funds		Inst. Bndom. Coop'rat'n Fund			
				Salary Claim: Pastor, Associate		Salary: Pastor, Associate		Travel and Exp. Fund: Paid (Pastor and Associates)		Total Paid		Appor-tioned		Paid								Appor-tioned	
				Pa. on Princ. and Int. Mortgages, etc.	Paid for Building and Improvmt. (Not incl. dining loans, mtrg. etc.)	Paid Other Current Expenses, Incidents, etc.	Paid for Ch. School Lesson Mat'ls. Sup. Pl's. Adm'n. etc.	Salary: Pastor	Salary: Pastor, Associate	Travel and Exp. Fund: Paid (Pastor and Associates)	Total Paid	Appor-tioned	Appor-tioned	Appor-tioned	Appor-tioned							Appor-tioned	Appor-tioned
44	45	46	47	48	49	50	49c	51a	51b	52a	52b	53a	53b	54a	54b	55	56	57a	57b				
Brooklyn: Bethel.....	\$ 738	\$ 860	\$ 800	\$ 77	\$ 1100	\$ 125	\$ 49c	\$ 50	\$ 35	\$ 22	\$ 22	\$ 132	\$ 132	\$ 10	\$ 10	\$ 55	\$ 56	\$ 57a	\$ 57b				
Grace, M. J. Wade.....	796	906	996	29	4500	404	4800	404	640	640	90	90	610	347	120	101	20	15	35	10			
John Wesley.....	1665	12000	12000	173	5500	500	5000	500	3000	3000	90	90	100	400	400	130	64	64	25	3			
O'Connell, Milbourne.....	227	12087	12087	201	3000	600	3000	600	488	488	60	60	1380	1380	120	02	02	25	25	3			
Belmont.....	1950	1167	6523	70	11500	1260	1260	1260	760	760	220	220	1380	1380	170	02	02	100	100	25			
Jersey City.....	5600	25435	25435	3000	3800	4500	3800	4500	500	500	422	422	415	415	100	00	100	100	100	20			
W. G. Carrington.....	1030	2000	4000	3000	4500	4500	4500	4500	630	630	90	90	540	540	130	30	30	30	30	20			
Montclair.....	6156	450	11320	302	4500	3000	4500	3000	970	970	86	86	516	516	130	30	30	12	15	15			
Newark: St. Johns.....	963	283	2090	75	2100	2400	2400	2400	100	100	36	36	155	155	15	15	10	2	15	15			
St. Matthews.....	2350	850	1650	131	2000	2000	2000	2000	200	200	40	40	240	240	220	50	10	60	25	10			
New Rochelle.....	1400	6314	1850	470	1850	267	267	267	298	298	32	32	313	313	70	25	6	15	10	10			
New York: Butler Shaw Chapel.....	1220	500	500	3	400	400	400	400	20	20	45	45	5	5	15	7	2	6	15	10			
Orange.....	1700	3174	200	3430	3430	470	3430	470	528	528	66	66	396	396	90	3	15	15	15	15			
Ossining.....	1176	2915	322	3200	3400	269	436	64	64	384	64	384	80	80	20	4	15	15	15	15			
Phila.: Bethesda.....	828	1805	28	2000	2000	276	138	40	40	240	10	75	6	6	50	10	35	35	35	35			
Campbor.....	1851	2271	16332	1820	5000	600	670	100	100	100	100	600	600	130	130	50	10	35	35	35			
Christ.....	500	1014	55	250	700	20	20	20	20	20	20	120	120	15	15	2	1						
Community.....	500	200	1000	345	345	25	20	20	20	20	20	216	216	60	60	30	3	15	15	15			
E. Germantown.....	6498	1467	250	1800	1800	1800	1800	1800	115	115	66	66	396	396	40	15	16	10	10	10			
Emmanuel.....	1378	7428	530	3300	3300	600	100	100	100	100	128	128	706	766	130	96	66	35	35	35			
Frankford.....	61	1232	1895	150	1800	1800	1800	1800	100	100	328	328	216	72	50	9	30	35	35	35			
Germantown.....	6800	27800	1780	6380	6380	1000	700	760	128	128	100	100	600	600	130	100	55	30	35	35			
Haven.....	1000	1000	5000	5000	5000	700	810	810	100	100	100	100	600	600	130	100	55	30	35	35			
John Wesley.....	349	12691	1801	5000	5000	400	690	90	90	90	90	90	540	510	100	100	40	15	10	10			
ML. Zion.....	3800	3245	245	4700	4500	300	300	300	300	300	72	50	464	100	89	10	20						
R. E. Parker.....	3300	4800	3000	2500	2800	300	300	300	300	300	90	90	300	300	250	15	50	50	50	50			
St. Barnabas.....	3300	2700	3000	3000	3000	1000	900	900	900	900	202	202	1208	1208	260	15	10	10	10	10			
Tindley Temple.....	2700	37175	680	10086	7000	3086	10086	2000	100	100	44	44	261	261	40	40	45	12	30	30			
Trogs.....	825	3270	245	2200	2200	200	200	200	100	100	100	100	600	600	130	130	45	12	30	30			
Zoar.....	4314	19793	1091	6000	6000	5000	5000	5000	780	780	100	100	600	600	130	130	45	12	30	30			
Spring Lake.....	4082	2768	5845	310	4900	300	4900	300	528	528	96	96	574	574	95	35	20	20	20	20			
Trenton.....	2517	850	1191	310	320	620	620	620	25	25	72	72	1760	1760	40	11	5	20	10	10			
White Plains.....	911	6808	154	5000	5000	615	5000	615	528	528	70	70	480	600	95	35	25	20	10	10			
Total.....	\$ 46351	\$ 89707	\$ 272920	\$ 108771	\$ 120850	\$ 8486	\$ 121980	\$ 15100	\$ 13307	\$ 13519	\$ 2202	\$ 2206	\$ 13487	\$ 13111	\$ 2600	\$ 2168	\$ 827	\$ 48	\$ 502	\$ 410			
Total Last Year.....	50406	108905	255880	15446	106569	96991	7410	106810	13333	13497	2088	2071	12707	12002	2710	2492	641	517	509	380			
Increase.....	\$ 4022	\$ 19198	\$ 170309	\$ 4131	\$ 11907	\$ 12263	\$ 14680	\$ 1762	\$ 200	\$ 441	\$ 174	\$ 105	\$ 720	\$ 1109	\$ 110	\$ 284	\$ 180	\$ 97	\$ 30	\$ 30			
Decrease.....																							

STATISTICAL TABLE No. 1—SALISBURY DISTRICT

CHARGE AND CHURCH	NAME OF PASTOR	CHURCH MEMBERSHIP										CHURCH SCHOOL MEMBERSHIP										ATTENDANCE	
		1	2	3	4	5	6	7	8	9	BAPTISMS			13	14	15	16	17	18	19	20	21	
											Total Full Members	Infants Presented	All Others: Youth, Adults										Total Children (0-11 years in entire Church School)
Cottage Grove.	J. H. White.	112	2	1	1	3	1	1	114	3	6	123	13	20	15	10	61	49	49	4	5	21	
Crisfield: Shiloh.	S. P. Sanders.	171	1	1	1	3	1	1	170	6	37	138	18	35	15	10	71	30	30	4	5	21	
Union: Ashbury.	F. W. Leo.	108	1	1	1	3	1	1	108	46	37	138	18	35	15	10	46	127	50	4	5	21	
Dames Quarter.	Kenneth Greene.	217	3	1	1	3	1	1	217	30	55	138	14	31	42	26	127	50	4	5	21		
Deal Island.	G. N. Jones.	64	3	1	1	3	1	1	63	1	30	10	11	11	36	20	100	45	12	12	21		
Fruitland.	J. E. McBride.	250	3	1	1	3	1	1	250	10	61	197	21	32	35	63	181	87	20	20	21		
Girdletree.	L. H. Parnell.	188	18	1	1	3	1	1	199	10	45	155	55	37	100	77	438	215	20	23	21		
Greenwood.	F. J. Johnson.	132	12	1	1	3	1	1	142	2	32	15	21	11	21	6	35	16	10	6	21		
Hopewell.	F. R. Lee.	164	1	1	1	3	1	1	159	4	64	144	15	28	13	15	103	30	30	30	21		
Linton, Va.	J. J. Lambert.	179	1	1	1	3	1	1	176	5	3	64	15	28	13	15	103	30	30	30	21		
Leiter, Va.	W. H. Hickman.	324	15	1	1	3	1	1	336	23	12	120	18	89	30	65	198	120	120	120	21		
Manok, Va.	W. G. Goring.	320	4	1	1	3	1	1	324	11	4	79	20	84	53	45	202	127	122	51	30		
Marion Station.	J. W. Mickle.	212	4	1	1	3	1	1	185	6	26	23	23	32	32	78	221	200	80	15	20		
Marumoo-Kingston.	O. C. Jones.	271	7	1	1	3	1	1	274	9	42	158	30	34	41	123	221	200	80	15	20		
Mount Vernon.	D. S. Quinn.	94	1	1	1	3	1	1	92	2	32	16	16	4	26	6	70	33	15	20	21		
Nantroke.	C. L. Willis.	126	1	1	1	3	1	1	103	8	30	32	10	4	26	6	70	33	15	20	21		
Oakville.	C. E. Handy.	101	9	1	1	3	1	1	114	10	8	172	12	50	30	62	15	30	15	20	21		
Oriole.	K. L. Jackson.	127	1	1	1	3	1	1	128	8	60	60	10	30	20	119	40	18	15	20	21		
Pocomoke City.	G. O. Commodore.	146	7	1	1	3	1	1	147	8	43	17	38	31	32	32	114	51	35	35	21		
Princess Anne.	S. S. Tatem.	282	4	1	1	3	1	1	281	8	6	60	9	30	27	10	76	50	15	15	21		
Quantico.	H. W. Spencer.	349	4	1	1	3	1	1	351	8	3	155	11	57	116	114	298	82	87	18	21		
St. Andrews.	A. Reid.	139	4	1	1	3	1	1	139	1	1	5	13	55	38	15	35	45	45	10	21		
Salisbury: John Wesley.	H. E. Anderson.	167	2	1	1	3	1	1	163	7	25	25	13	55	38	15	35	45	45	10	21		
Salisbury: Temple.	S. W. C. Crosse.	205	4	1	1	3	1	1	205	5	3	8	8	60	30	10	108	65	60	15	21		
White's Temple.	E. M. Jolly.	94	4	1	1	3	1	1	93	5	30	9	18	16	15	15	58	44	44	10	21		
Shiloh-Hitt's Mem.	G. T. Jackson.	253	9	1	1	3	1	1	253	4	28	74	20	20	26	35	101	74	18	49	21		
Snow Hill.	Mrs. A. W. Coffey.	67	4	1	1	3	1	1	71	14	14	28	7	20	18	12	57	36	16	16	21		
Stockton.	C. W. Cannon.	183	16	1	1	3	1	1	192	13	2	60	10	20	35	33	98	60	15	27	21		
Unionville.	F. Robinson.	98	3	1	1	3	1	1	98	3	25	25	10	26	30	20	82	35	35	35	21		
Wachapreague, Va.	G. B. Wilson.	286	9	1	1	3	1	1	285	4	67	11	45	43	15	114	62	68	33	35	21		
Wattsville, Va.	D. T. Lewis.	201	16	1	1	3	1	1	185	10	9	57	15	40	28	15	98	35	35	35	21		
Wetiquin.	D. T. Lewis.	189	22	1	1	3	1	1	203	5	30	15	15	40	28	15	98	35	35	35	21		
Whaleyville.	Mrs. Estella Payne.	84	5	1	1	3	1	1	88	5	28	5	7	6	24	18	18	18	18	18	21		
White Haven.	R. T. Crowell.	313	12	1	1	3	1	1	315	5	85	10	10	29	45	75	150	135	45	35	21		
Withams, Va.																						21	
District Parsonage.																						21	
Total Last Year.		6082	196	21	15	18	189	20	6001	205	65	2072	447	1480	1202	1048	4183	2179	775	353	604		
Total Last Year.		6011	252	26	24	37	51	46	6082	217	70	1973	437	1963	1173	875	4448	1995	606	169			
Increase.		41	56	5	9	10	135	25	81	12	14	90	10	477	29	173	205	224	109	151			
Decrease.																							

STATISTICAL TABLE No. 1—SALISBURY DISTRICT (Continued)

CHARGE AND CHURCH	NAME OF PASTOR	CHURCH SCHOOLS (Continued)										W. S. C. S.					METH. MUN. CLUBS				PROPERTY AND OTHER ASSETS						Average Attendance	Worship								
		ATTENDANCE (Continued)			ADDITIONAL INFORMATION							Membership					METH. MUN. CLUBS				PROPERTY AND OTHER ASSETS															
Av. Att. Adults	Nursery Home	Members	Youth Home	Adult Home and Ex. Affairs	Members on Charge	Members in Church	Members of Church	Prof. of Faith	Using of Class or Grps	Non-Using of Class or Grps	Prof. of Faith	Members of Church	Members of Church	Members of Church	Members of Church	Members of Church	Members of Church	Members of Church	Members of Church	Members of Church	Members of Church	Members of Church	Members of Church	Members of Church	Members of Church	Members of Church	Members of Church	Members of Church	Members of Church	Members of Church	Members of Church	Members of Church	Members of Church	Members of Church		
Cottage Grove	L. H. White	12	2	6	2	2	17	29	6	5	35	1	21	33	50	90	35	13	11	33	36	37	2	37	25000	5000	39	39	40	41	42	43a	43b			
Crisfield, Shiloh	S. P. Sanders																									18000	7000	1000	100	100	100	100	1	1	40	
Union Ashbury	E. W. Lee																									10000	1000	3000	3000	3000	3000	3000	100	100	30	
Dunes Quarter	Kenneth Greene																									50000	8000	2000	400	400	400	400	2	2	133	
Deal Island	G. N. Jones																									50000	8000	2000	400	400	400	400	2	2	133	
Greenwood	E. J. Johnson																									30000	10000	2000	2000	2000	2000	2000	2	2	233	
Hortown, Va.	H. J. Lambert																									40000	7000	2000	2000	2000	2000	2000	3	3	453	
Keller, Va.	Mrs. J. W. Hinkman																									30000	5000	4000	4000	4000	4000	4000	2	2	100	
Leemont, Va.	W. H. Greene																									50000	8000	2000	2000	2000	2000	2000	10	10	87	
Manokin	H. F. Barclay																									50000	8000	2000	2000	2000	2000	2000	2	2	30	
Marion Station	J. W. Mickle																									50000	8000	2000	2000	2000	2000	2000	3	3	40	
Marion Co-Attingham	O. C. Jones																									50000	8000	2000	2000	2000	2000	2000	6	6	170	
Nantux	C. S. Quinn																									50000	8000	2000	2000	2000	2000	2000	40	40	40	
Nantux	C. F. Hinch																									50000	8000	2000	2000	2000	2000	2000	70	70	60	
Oakville	K. L. Jackson																									50000	8000	2000	2000	2000	2000	2000	60	60	60	
Pocomoke City	G. O. Commodore																									50000	8000	2000	2000	2000	2000	2000	3	3	65	
Princess Anne	S. S. Tatem																									50000	8000	2000	2000	2000	2000	2000	40	40	175	
Quantico	H. W. Spencer																									120000	25000	4000	4000	4000	4000	4000	2	2	40	
St. Andrews	A. Reid																									50000	8000	2000	2000	2000	2000	2000	2	2	65	
Salisbury, John Wesley	S. W. C. Cross																									50000	8000	2000	2000	2000	2000	2000	50	50	50	
White's Temple	H. E. Anderson																									50000	8000	2000	2000	2000	2000	2000	100	100	100	
Shiloh-Hurt's Mem.	E. M. Jolly																									50000	8000	2000	2000	2000	2000	2000	2	2	65	
Snook Hill	G. T. Jackson																									50000	8000	2000	2000	2000	2000	2000	60	60	60	
Stonewall	Mrs. A. W. Coffey																									50000	8000	2000	2000	2000	2000	2000	17	17	105	
Unionville	F. W. Cannon																									50000	8000	2000	2000	2000	2000	2000	3	3	48	
Warrenton	E. Robinson																									50000	8000	2000	2000	2000	2000	2000	4	4	150	
Warrington, Va.	G. E. Wilson																									50000	8000	2000	2000	2000	2000	2000	3	3	40	
Wattsville, Va.	F. T. Jones																									50000	8000	2000	2000	2000	2000	2000	100	100	100	
Whitewater	D. T. Gort																									50000	8000	2000	2000	2000	2000	2000	8	8	100	
Whitewater	Mrs. F. E. Payne																									50000	8000	2000	2000	2000	2000	2000	125	125	125	
White Haven	Mrs. F. E. Payne																									50000	8000	2000	2000	2000	2000	2000	2	2	75	
Withams, Va.	R. T. Crosswell																									50000	8000	2000	2000	2000	2000	2000	100	100	100	
District Parsonage																										50000	8000	2000	2000	2000	2000	2000	2	2	100	
Total		273	373	112	130	147	67	2007	138	314	\$ 1108	58	1218	\$ 13,320	40	898	70	68	68	68	70	68	68	68	\$ 1702900	\$ 352000	\$ 66000	\$ 41100	\$ 4650	\$ 85	\$ 2723					
Total Last Year		472									1410	58	1274	13411	37	715	80	88	88	88	80	88	88	88	1570560	330500	60950	23100								
Increase																																				
Decrease																																				

STATISTICAL TABLE No. 2—SALISBURY DISTRICT

CHARGE AND CHURCH	NAME OF PASTOR	EXPENDITURES FOR LOCAL CHURCH						MINISTERIAL SUPPORT						CONNECTIONAL FUND						
		44	45	46	47	48	49	50	51a	51b	52a	52b	53a	53b	54a	54b	55	56	57a	57b
		On Old Indebtedness, Loans, Mortgages, etc.	Improvment (Not Including Loans, Mortgages, etc.)	Other Current Expenses, Incidental, etc.	Pf. for Ch. Sch., Lib. Materials, Supplies, Administration, etc.	Salary Claim: Pastor, Associate	Salary: Pastor	Salary: Paid Pastor	Salary: Associate(s)	Total Paid	Travel and Exp. Fund: Paid Pastor and Associate(s)	Apportioned	Apportioned	Apportioned	Apportioned	General Administration Fund	Juris. Area, Cont. and Dist. Admin. Funds	Int'Denom. Cooperat'N Fund		
Cottage Grove	L. H. White	385	117	18	2000	1900	1900	1900	1900	240	40	20	192	35	50	10	10	10	14	7
Crisfield: Shoh.	S. P. Sanders	66	726	117	2600	2807	2807	2807	2807	37	138	52	312	100	76	10	10	10	14	7
Union Ashury	S. P. Lee	675	600	396	2100	2200	2200	2200	2200	140	140	36	212	35	50					
Dames Quarter	Kenneth Greene	102	821	78	1800	1800	1800	1800	1800	200	160	32	192	150	160					
Deal Island	D. N. Jones	1000	600	200	2100	2100	2100	2100	2100	200	230	48	285	130	7					
Fruitland	J. E. McBride	350	409	193	2300	2300	2300	2300	2300	300	240	40	240	240	50	28				14
Girdletree	L. H. Furnell	2672	2236	124	1800	1670	1670	1670	1670	62	225	15	216	15	15					5
Greenwood	E. J. Johnson	225	565	60	2000	1900	1900	1900	1900	150	240	70	240	80	10					14
Hopewell	J. L. Lee	300	1131	1200	40	1910	1910	1910	1910	250	229	75	38	15	257	10				5
Hornown	H. J. Weaver	180	400	1100	216	1500	1100	1100	1100	231	150	20	180	10	50	10				14
Leemont	W. J. Grege	1344	1266	2416	3000	2066	2066	2066	2066	200	110	60	360	200	76	20				5
Manokin	H. F. Beque	638	1460	42	2400	2408	2408	2408	2408	183	300	260	48	288	309	31				10
Marion Station	I. W. Mickle	1000	240	94	2400	2400	2400	2400	2400	400	160	51	32	26	16					3
Marumago-Kingston	O. C. Jones	200	150	30	1600	1600	1600	1600	1600	300	260	48	48	288	288	50				10
Mount Vernon	C. S. Quillin	900	125	800	2000	2500	2500	2500	2500	300	260	52	32	312	50					3
Nantux	Nantux	500	1800	475	150	1700	1700	1700	1700	500	170	168	30	175	50					1
Orville	C. E. Handy	737	4200	175	3120	3120	3120	3120	3120	250	312	62	40	374	219	76				7
Pocomoke City	G. O. Commodore	3812	3000	118	3200	3200	3200	3200	3200	500	354	215	43	262	149	14				4
Princess Anne	S. S. Tatem	1528	485	65	2184	2184	2184	2184	2184	520	273	88	40	240	50					4
Quantico	H. W. Spencer	200	730	2000	2000	2000	2000	2000	2000	300	200	40	240	240	15					10
Salisbury: John Wesley	A. Reid	400	700	144	3000	3000	3000	3000	3000	250	300	60	360	21	15	10				5
White Temple	H. E. Anderson	1300	700	339	1862	350	350	350	350	160	160	32	32	102	30	50				5
Shoh-Hut's Mem.	S. W. C. Crosse	264	2026	523	3130	3130	3130	3130	3130	210	362	62	62	374	376	75				10
Shoh-Hut's Mem.	E. M. Jolly	638	598	119	1600	1600	1600	1600	1600	160	160	215	32	22	22	10				1
Stockton	G. T. Jackson	480	966	650	50	3000	3000	3000	3000	300	300	60	360	360	360	2				10
Unionville	Mrs. A. W. Coffey	974	125	188	20	1800	1800	1800	1800	200	200	36	20	21	20	2				14
Wachapreague	F. Robinson	300	4315	198	2500	2500	2500	2500	2500	460	240	175	50	18	75					3
Watsville	G. B. Wilson	3000	600	47	2000	2000	2000	2000	2000	400	240	155	40	21	240	40				6
Wetumpkin	C. Scott	1200	300	110	2150	2250	2250	2250	2250	500	228	110	36	32	216	50				6
Whitehall	D. T. Lewis	871	473	21	1900	1900	1900	1900	1900	200	288	265	48	288	200	75				5
White Haven	Mrs. Estella Payne	3117	1353	60	2400	2400	2400	2400	2400	200	288	265	48	288	200	75				138
Withans	R. T. Crowell	13311	38156	29881	4740	72360	70790	70790	73830	7739	7930	5177	1287	1102	7901	5052	1208	379	177	61
Total	Total	16527	36077	31485	4658	70465	69274	69274	69274	6149	7870	4993	1300	1047	5689	5582	1078	400	181	84
Total Last Year	Total	3210	3070	1677	218	1895	1516	1516	4550	900	484	55	10	55	220	220	111	4	4	330
Increase	Increase	13311	33007	30098	4462	68415	67754	67754	67380	6149	7383	4386	1297	1047	5689	5582	1078	379	177	61
Decrease	Decrease	16527	36077	31485	4658	70465	69274	69274	69274	6149	7870	4993	1300	1047	5689	5582	1078	400	181	84

STATISTICAL TABLE No. 2—SALISBURY DISTRICT (Continued)

CHARGE AND CHURCH	NAME OF PASTOR	WORLD SERVICE AND CONF. BENEVOLENCES										OTHER CONFERENCE BENEVOLENCES										All Other Benevolences	Grand Total Paid (Not Total Raised) and 49-77							
		Apoportioned					Paid					Hospitals					W.S.C.S. (Inc. W. B.S.) (Cash Sent to)													
		58a	58b	58c	58d	58e	59	60	61	62	63	64	65	66	67	68	69	70	71	72	73			74	75	76	77	78		
Cottage Grove	I. H. White	287	587	27	5	5	5	5	5	5	5	5	5	5	5	5	5	5	5	5	5	5	5	5	5	5	153	2812		
Crisfield: Shloh	S. P. Sanders	537	537	120	5	5	5	5	5	5	5	5	5	5	5	5	5	5	5	5	5	5	5	5	5	5	282	5118		
Union Ashbury	E. W. Lee	412	412	185	10	10	10	10	10	10	10	10	10	10	10	10	10	10	10	10	10	10	10	10	10	10	125	4361		
Dames Quarter	Kenneth Greene	287	287	125	5	5	5	5	5	5	5	5	5	5	5	5	5	5	5	5	5	5	5	5	5	5	315	4655		
Deal Island	G. E. Mearns	537	537	430	5	5	5	5	5	5	5	5	5	5	5	5	5	5	5	5	5	5	5	5	5	5	100	3660		
Freeland	F. H. Purcell	537	537	330	10	10	10	10	10	10	10	10	10	10	10	10	10	10	10	10	10	10	10	10	10	10	101	5991		
Greenwood	E. J. Johnson	287	287	35	5	5	5	5	5	5	5	5	5	5	5	5	5	5	5	5	5	5	5	5	5	5	179	3132		
Hopewell	J. R. Lee	412	412	177	5	5	5	5	5	5	5	5	5	5	5	5	5	5	5	5	5	5	5	5	5	5	211	6107		
Horton	F. J. Lambert	412	412	330	5	5	5	5	5	5	5	5	5	5	5	5	5	5	5	5	5	5	5	5	5	5	219	4078		
Keller	Mrs. J. W. Hickman	287	287	60	5	5	5	5	5	5	5	5	5	5	5	5	5	5	5	5	5	5	5	5	5	5	598	5030		
Leenont	W. H. Greene	537	537	165	5	5	5	5	5	5	5	5	5	5	5	5	5	5	5	5	5	5	5	5	5	5	876	2184		
Marion Station	H. F. Barclay	280	280	100	5	5	5	5	5	5	5	5	5	5	5	5	5	5	5	5	5	5	5	5	5	5	1816	6997		
Marunco-Kingston	J. W. Mickle	412	412	167	5	5	5	5	5	5	5	5	5	5	5	5	5	5	5	5	5	5	5	5	5	5	2877	7162		
Mount Vernon	D. S. Jones	537	537	210	5	5	5	5	5	5	5	5	5	5	5	5	5	5	5	5	5	5	5	5	5	5	435	6484		
Nanticoke	D. S. Quinn	287	287	130	5	5	5	5	5	5	5	5	5	5	5	5	5	5	5	5	5	5	5	5	5	5	132	5949		
Oakville	C. E. Handy	537	537	300	5	5	5	5	5	5	5	5	5	5	5	5	5	5	5	5	5	5	5	5	5	5	497	11917		
Prudhoe City	G. L. Hanson	537	537	400	23	7	4	15	15	15	15	15	15	15	15	15	15	15	15	15	15	15	15	15	15	15	265	11685		
Prudhoe	S. S. Tatam	557	557	51	7	7	7	7	7	7	7	7	7	7	7	7	7	7	7	7	7	7	7	7	7	7	468	6266		
Quantico	H. W. Spencer	412	412	142	4	11	2	12	7	20	15	20	15	20	15	20	15	20	15	20	15	20	15	20	15	20	127	4355		
St. Andrews	A. Reid	60	60	60	5	5	5	5	5	5	5	5	5	5	5	5	5	5	5	5	5	5	5	5	5	5	378	6108		
Salisbury: John Wesley	H. E. Anderson	437	250	150	10	10	10	10	10	10	10	10	10	10	10	10	10	10	10	10	10	10	10	10	10	10	604	9101		
White Temple	S. W. C. Croese	287	287	100	5	5	5	5	5	5	5	5	5	5	5	5	5	5	5	5	5	5	5	5	5	5	100	3088		
Shiloh-Hutt's Mem.	E. M. Jolly	287	287	100	4	4	4	4	4	4	4	4	4	4	4	4	4	4	4	4	4	4	4	4	4	4	4	20	120	
Snow Hill	G. T. Jackson	537	537	537	25	25	25	25	25	25	25	25	25	25	25	25	25	25	25	25	25	25	25	25	25	25	25	242	6330	
Stockton	Mrs. A. W. Coffey	412	412	412	3	3	3	3	3	3	3	3	3	3	3	3	3	3	3	3	3	3	3	3	3	3	1091	3888		
Tunonville	C. W. Cannon	412	412	412	2	1	4	8	3	10	3	10	3	10	3	10	3	10	3	10	3	10	3	10	3	10	3	361	7081	
Wachapreague	F. Robinson	287	287	30	2	2	2	2	2	2	2	2	2	2	2	2	2	2	2	2	2	2	2	2	2	2	2	2	361	7081
Wattsville	G. B. Wilson	537	537	537	11	10	3	10	2	13	25	10	13	25	10	13	25	10	13	25	10	13	25	10	13	25	201	9760		
Wetupin	C. Scott	412	412	117	3	4	14	15	20	125	25	10	125	25	10	125	25	10	125	25	10	125	25	10	125	25	131	4238		
Whaleville	D. T. Lewis	400	400	400	3	4	14	15	20	125	25	10	125	25	10	125	25	10	125	25	10	125	25	10	125	25	1244	7487		
White Haven	Mrs. Estella Payne	287	287	63	5	5	5	5	5	5	5	5	5	5	5	5	5	5	5	5	5	5	5	5	5	5	262	3602		
Withams	R. T. Creswell	537	537	537	20	20	20	20	20	20	20	20	20	20	20	20	20	20	20	20	20	20	20	20	20	20	20	262	8497	
Total		\$ 12911	\$ 10335	\$ 5148	\$ 48	\$ 80	\$ 79	\$ 143	\$ 30	\$ 4236	\$ 236	\$ 282	\$ 779	\$ 282	\$ 224	\$ 866	\$ 305	\$ 120	\$ 482	\$ 448	\$ 4281	\$ 4281	\$ 3114	\$ 1107	\$ 165	\$ 4620	\$ 12602	\$ 202008		
Total Last Year		\$ 9520	\$ 9520	\$ 5096	\$ 45	\$ 17	\$ 185	\$ 278	\$ 42	\$ 208	\$ 310	\$ 224	\$ 866	\$ 310	\$ 224	\$ 866	\$ 547	\$ 232	\$ 1125	\$ 013	\$ 3114	\$ 3114	\$ 1107	\$ 165	\$ 4620	\$ 108726	\$ 198726			
Increase		\$ 3391	\$ 815	\$ 352	\$ 3	\$ 63	\$ 6	\$ 65	\$ 18	\$ 128	\$ 106	\$ 108	\$ 113	\$ 100	\$ 142	\$ 100	\$ 188	\$ 87	\$ 87	\$ 87	\$ 87	\$ 87	\$ 87	\$ 87	\$ 87	\$ 87	\$ 87	\$ 87		
Decrease																														

STATISTICAL TABLE No. 1.—WILMINGTON DISTRICT

CHURCH AND CHURCH	NAME OF PASTOR	CHURCH MEMBERSHIP										CHURCH SCHOOLS										
		1	2	3	4	5	6	7	8	9	10	11	12	13	14	15	16	17	18	19	20	21
		Total Full Members	Reported Last Year	On Profession of Faith or Restored	Received by Transfer from Other Churches	Received from Other Churches	Received from Other Denominations	Received by Transfer from Other Churches	Received by Transfer from Other Denominations	Received by Transfer from Other Churches	Received by Transfer from Other Denominations	Received by Transfer from Other Churches	Received by Transfer from Other Denominations	Received by Transfer from Other Churches	Received by Transfer from Other Denominations	Received by Transfer from Other Churches	Received by Transfer from Other Denominations	Received by Transfer from Other Churches	Received by Transfer from Other Denominations	Received by Transfer from Other Churches	Received by Transfer from Other Denominations	Received by Transfer from Other Churches
Atlantic City, N. J.	Ashbury	692	57	4	1	1	1	1	1	1	1	1	1	1	1	1	1	1	1	1	1	1
Hamilton Mem.	H. D. Davis	252	10	1	1	1	1	1	1	1	1	1	1	1	1	1	1	1	1	1	1	1
Bridgeton, N. J.	T. H. Pendleton	156	10	1	1	1	1	1	1	1	1	1	1	1	1	1	1	1	1	1	1	1
Burlington, N. J.	H. J. Fisher	84	14	2	1	1	1	1	1	1	1	1	1	1	1	1	1	1	1	1	1	1
Buttonwood, Del.	F. E. Waters	78	2	1	1	1	1	1	1	1	1	1	1	1	1	1	1	1	1	1	1	1
Camden, N. J., 8th St.	M. D. Brooks	86	2	1	1	1	1	1	1	1	1	1	1	1	1	1	1	1	1	1	1	1
Ferry Ave.	M. L. McKenney	155	3	1	1	1	1	1	1	1	1	1	1	1	1	1	1	1	1	1	1	1
Cape May, N. J.	Clarence Guy	88	7	1	1	1	1	1	1	1	1	1	1	1	1	1	1	1	1	1	1	1
Chester, Pa., Grace	S. L. Wilkins	117	4	1	1	1	1	1	1	1	1	1	1	1	1	1	1	1	1	1	1	1
Sloam	E. V. Wimberly	223	4	1	1	1	1	1	1	1	1	1	1	1	1	1	1	1	1	1	1	1
Darby, Pa.	F. D. Jones	1171	65	3	3	3	3	3	3	3	3	3	3	3	3	3	3	3	3	3	3	3
Delair, N. J.	C. E. Hammond	310	2	2	2	2	2	2	2	2	2	2	2	2	2	2	2	2	2	2	2	2
Elkton, Md.	R. A. Adams	151	5	1	1	1	1	1	1	1	1	1	1	1	1	1	1	1	1	1	1	1
Greenock, N. J.	W. J. Chester	62	2	1	1	1	1	1	1	1	1	1	1	1	1	1	1	1	1	1	1	1
Greenock-Wodes, N. J.	T. F. Tasco	179	2	1	1	1	1	1	1	1	1	1	1	1	1	1	1	1	1	1	1	1
Marsdale, N. J.	T. F. Beckond	163	10	1	1	1	1	1	1	1	1	1	1	1	1	1	1	1	1	1	1	1
Middletown, Del.	G. F. Geddes	143	4	1	1	1	1	1	1	1	1	1	1	1	1	1	1	1	1	1	1	1
Mt. Holly, N. J.	L. C. Brown	51	5	1	1	1	1	1	1	1	1	1	1	1	1	1	1	1	1	1	1	1
New Castle, Del.	C. A. Sherran	109	14	5	1	1	1	1	1	1	1	1	1	1	1	1	1	1	1	1	1	1
Odessas-Port Penn, Del.	W. A. T. Miles	93	3	1	1	1	1	1	1	1	1	1	1	1	1	1	1	1	1	1	1	1
Pleasantville, N. J.	J. C. Cawlf	108	24	1	1	1	1	1	1	1	1	1	1	1	1	1	1	1	1	1	1	1
Port Norris, N. J.	J. E. Bishop	175	11	3	1	1	1	1	1	1	1	1	1	1	1	1	1	1	1	1	1	1
St. Georges-Kirkwood, Del.	C. H. Parker	139	8	1	1	1	1	1	1	1	1	1	1	1	1	1	1	1	1	1	1	1
Salem, N. J.	A. A. Berry	45	2	1	1	1	1	1	1	1	1	1	1	1	1	1	1	1	1	1	1	1
Wilmington, Del.: Coleman	C. E. Kiah	248	6	1	1	1	1	1	1	1	1	1	1	1	1	1	1	1	1	1	1	1
Exton	J. H. Russum	197	6	1	1	1	1	1	1	1	1	1	1	1	1	1	1	1	1	1	1	1
Heaven	J. R. Shockley	683	12	4	2	2	2	2	2	2	2	2	2	2	2	2	2	2	2	2	2	2
Mt. Carmel	H. T. Moody	153	2	3	1	1	1	1	1	1	1	1	1	1	1	1	1	1	1	1	1	1
Mt. Joy	G. H. McMurray	393	12	3	2	2	2	2	2	2	2	2	2	2	2	2	2	2	2	2	2	2
Woodbury-Jericho, N. J.	A. Chancy	294	9	1	1	1	1	1	1	1	1	1	1	1	1	1	1	1	1	1	1	1
District Parsonage	S. G. Fullman	85	2	2	1	1	1	1	1	1	1	1	1	1	1	1	1	1	1	1	1	1
Total		7333	272	33	32	104	60	7397	231	91	2065	427	1969	1271	532	4199	1795	355	290	427		
Total Last Year		7339	203	66	48	119	126	7333	173	79	2020	428	2235	863	663	4189	1890	315	369			
Increase		6	69	27	1	75	14	36	59	12	35	1	206	408	131	10	95	70				
Decrease																						

STATISTICAL TABLE No. 1—WILMINGTON DISTRICT (Continued)

CHARGE AND CHURCH	NAME OF PASTOR	CHURCH SCHOOLS (Continued)											W. S. C. S.				METH. MEN'S CLUBS			PROPERTY AND OTHER ASSETS						Average Attendance
		ATTENDANCE (Continued)		ADDITIONAL INFORMATION						W. S. C. S.				METH. MEN'S CLUBS			PROPERTY AND OTHER ASSETS									
		Ch. Sch. Meetings	Other than S. & Nursery Home	Youth Home and Excl. Members	Schools of Church	Members on Charge	Members and Pupils in	Ch. Sch. Mem. Forming the Ch. on	Using or not Using Appr. Meth. Lsn. Mat.	Ch. Sch. Offering for World Service and Conference	Beneficences	Number of Societies (Not Child's Grs. or Hr.)	Membership (Include- ing W. S. C. S.)	Amount Paid for Local Church and Work	Number Char-tered Groups	Membership	Number of Churches	Organized Churches	Estimated Value of Church Buildings and Land	Estimated Value of Furniture and Land	Estimated Value of Other Property (Including Cash, Bonds, etc.)	Indebtl. on Bids, Equip-ment	Parsonages	Indebtl. on Current Expenses		
		22	23	24	25	26	27	28	29	30	31	32	33	34	35	36	37	38	39	40	41	42	43a	43b		
Atlantic City, N. J.	O. H. Sylene	30			112	3	16	\$	200	1	78	\$	250	25	1	1	168000	10000	25000	15000	1700	12	43b			
Hamilton Mem.	H. D. Davis	7	2	1	70	4	10		65	1	22		44	20	1	1	34000	20000	10000	7000	7	120				
Burton, N. J.	J. H. Pendleton	20	8	1	180	5	7		50	1	22		300	29	1	1	60000	12000	2200	7000	5	7				
Buttwood, Del.	J. Fisher	7	40	15	35	8	5		10	2	18		200	10	2	1	40000	4000	4000	2200	4	4				
Camden, N. J.	M. D. Weeks				2	2	2		20	2	18		300	15	2	2	100000			3000	10	25				
Ferry Ave.	M. L. McKinney	15	4		200	2	5		34	1	41		100	10	1	1	60000	10000			3000	25				
Cape May, N. J.	Clarence Guy				2	2	5			2	15		33	1	2	2	30000	8000		400	100	100				
Chester, Pa.	S. L. Wilkins	30	6		60	2	4			1	25		33	25	1	2	50000	5000		8000	25	25				
St. Daniels	F. V. Wimberly	6	5		116	2	15			1	45		1282	40	4	1	50000	10000		400	60	60				
Darby, Pa.	F. D. Jones	15	14		132	25	25		272	1	103		3608	80	2	1	283000	13000		55000	30	30				
Elkton, N. J.	C. E. Hammond				163	3	16		51	1	36		584	31	1	1	50000	10000		25000	32	30				
Fordville, N. J.	R. J. Webster	15	40		63	3	4		40	1	22		48	18	1	1	40000	600		600	3	30				
Fordville, N. J.	W. A. Pasco	33	31		29	3	12		11	1	12		123	16	7	1	20000	4000		3000	3	40				
Grelock-Rhodes, N. J.	F. E. Cameron				3	3	2			1	18		123	16	7	1	36000	15000		10000	6	150				
Lawsdale, N. J.	W. A. Pasco	8	28		125	9	6		75	1	22		700	10	2	3	75000	15000		1000	8	45				
Mechanville, N. J.	C. F. Redmond	10	40	20	96	4	8		18	2	20		482	20	10	2	60000	20000		1000	5	125				
Middletown, Del.	G. C. Brown				1	1	4		18	1	20		482	20	10	2	60000	20000		1000	8	45				
New Castle, Del.	C. A. Sherman	14	15	8	66	5	12		30	1	22		1000	10	4	1	60000	7000		3000	6	40				
New Port, Del.	G. W. Cauff	30	10	5	80	8	8		100	1	20		125	15	2	2	35000	19000		800	3	25				
Odesa-Port Penn, Del.	J. C. Cauff	28	34	16	2	2	12		30	1	22		1000	10	4	1	75000	16000		2000	500	100				
Pleasantville, N. J.	J. C. Cauff				1	1	3		65	2	32		150	12	2	2	75000	3000		800	100	3				
Port Norris, N. J.	J. E. Bishop	20	8		97	8	6		56	1	15		1000	15	5	2	40000	10000		1500	9	110				
Quinton, N. J.	C. H. Parker				4	4	4		4	1	50		1000	15	1	1	60000	10000		1500	40	40				
St. Georges-Kirkwood, Del.	A. A. Berry	8	11	6	45	5	14		24	2	23		528	2	14	2	30000	3000		2000	3	25				
Salem, N. J.	C. E. Kiah	30	29	10	51	6	6		4	1	21		90	20	1	2	70000	8000		1500	9	110				
Wilmington, Del.	J. H. Russum	8	11	6	35	5	14		14	2	23		528	2	14	2	30000	3000		2000	3	25				
Friar	J. R. Shockley	30	29	10	51	6	6		14	1	21		90	20	1	2	70000	8000		1500	9	110				
Haven	H. T. Moody	9	9	6	15	12	10		250	1	76		40	60	2	1	45000	9000		1500	37	100				
Mt. Carmel	G. H. McMurray	30	29	10	51	6	6		14	1	37		40	60	2	1	100000	70000		5000	97	300				
Mt. Joy	A. Chaney	9	29	94	128	12	10		30	1	41		275	10	2	1	60000	10000		3000	37	100				
Woodbury-Jericho, N. J.	S. G. Fullman	41	13	2	33	2	8		101	1	42		667	14	1	1	90000	10000		1100	5	215				
District Parsonage					1	1	1		101	1	15		453	2	11	2	45000	21000		900	200	2				
Total		220	545	186	81	43	2388	124	298	\$	1675	37	1014	\$	12013	29	651	68	\$	2081000	790000	\$	3018			
Total Last Year		397	188	42	2481	146				\$	1497	38	1102	12250	35	741	51	45	\$	2013000	875000	\$	3400			
Increase		148			107					\$	178		88	\$	363	6	17		\$	41000	76000	\$	800			
Decrease																										

STATISTICAL TABLE No. 2—WILMINGTON DISTRICT

CHARGE AND CHURCH	NAME OF PASTOR	EXPENDITURES FOR LOCAL CHURCH				PASTORS AND ASSOCIATE PASTORS						MINISTERIAL SUPPORT				CONNECTIONAL FUND							
		Pd. on Price, and Int. on Old Indebtedness, etc.	Pd. Bldg. Improvements (Not Including Loans, mortgages, etc.)	Pd. Other Current Expenses, Incidental, etc.	Pd. for Ch. Sch. Les. Materials, Suppl., Administration, etc.	Salary: Pastor, Associate	Salary: Pastor	Salary: Paid Pastor(s)	Total Paid	Travel and Exp. (And Associates)	DIST. SUPT'S FUND		EPISCOPAL FUND		CONF. CLARKS' FUND		MINISTERIAL SAL. FUND		GENERAL ADMINISTRATION FUND		Apportioned	Pd	
											50	51a	51b	52a	52b	53a	53b	54a	54b	55			56
Atlantic City, Ashbury	O. H. Spence	\$ 6500	\$ 12155	\$ 20500	\$ 450	\$ 4300	\$ 4300	\$ 4300	\$ 4300	\$ 5000	\$ 486	\$ 86	\$ 516	\$ 100	\$ 100	\$ 35	\$ 9	\$ 15	\$ 13				
Hamilton Mem.	H. D. Davis	429	3450	791	126	4000	4000	4000	4000	960	375	80	480	68	16	20	6	15	5				
Bridgeton	T. H. Pendleton	1200	1000	4000	300	3000	3000	3000	3000	400	300	60	360	75	10	7	15	6					
Burlington	H. J. Fisher	2300	1900	4000	150	2800	2800	2800	2800	180	180	50	300	25	20	1	10	10					
Buistonwood	F. E. Waters	500	480	12	2100	2100	2100	2100	2100	300	38	38	228	205	25	15	75	5					
Camden: 8th St.	M. D. Brooks	348	1245	25	1800	1800	1800	1800	1800	48	34	34	300	70	20								
Ferry Ave.	M. L. McKenney	1398	3119	325	3000	3000	3000	3000	3000	281	46	20	253	88									
Cape May	Clarence Guy	600	1800	800	25	2300	2300	2300	2300	900	90	60	360	50	18	15	15	15					
Chester: Grace	S. L. Wilkins	1728	1000	1068	45	3000	3000	3000	3000	640	60	60	360	75	5	10	8	10					
Siloam	E. V. Wimberly	899	1307	1668	82	3000	3000	3000	3000	300	60	60	360	75	5	10	8	10					
St. Daniels	E. D. Jones	4277	1112	1836	1205	4300	4300	4300	4300	700	500	86	516	125	175	50	21	21					
Darby	C. E. Hammond	1098	1391	105	2700	2700	2700	2700	2700	260	52	27	324	50	25	17	2	2					
Elkton	J. A. Walker	1030	580	188	1700	1700	1700	1700	1700	416	25	52	312	50	40	10	10						
Fondle	W. M. Tatro	1200	2607	376	2600	2600	2600	2600	2600	312	189	38	219	35	25	6	6						
Greentop-Rhodes	T. E. Cameron	204	519	37	1400	1400	1400	1400	1400	312	140	28	189	35	25	6	6						
Lanside	J. B. Redmond	2160	2510	511	2800	2800	2800	2800	2800	200	260	56	336	75	75	25	25						
Merchantville	G. E. Geddes	3500	2500	45	2600	2600	2600	2600	2600	208	270	52	312	75	75	20	7	16					
Middletown	L. C. Brown	1300	1000	81	3000	3000	3000	3000	3000	400	150	75	50	25	300	2	90	9					
Mt. Holly	G. A. Sherman	128	216	276	426	1900	1900	1900	1900	106	185	48	228	25	12	35	2	2					
New Castle	W. A. Cuff	760	962	200	199	1800	1800	1800	1800	50	190	36	216	65	20	2	3	10					
Newport	J. C. Caulk	2700	1190	1250	94	2500	2500	2500	2500	250	210	36	216	50	19	30	10						
Odessa-Port Penn	C. W. Ferry	250	2000	150	1800	1800	1800	1800	1800	403	210	45	216	50	25	5	12						
Pleasantville	J. E. Bishop	295	1303	2455	50	2200	2200	2200	2200	111	45	18	264	56	15	10							
Port Norris	C. H. Parker	150	2000	200	1720	1720	1720	1720	1720	100	32	192	192	15	15	10							
Quinton	A. A. Berry	300	150	225	200	1720	1720	1720	1720	300	316	66	66	41	26								
St. Georges-Kirkwood	A. A. Kiah	1067	1582	3660	324	3432	3432	3432	3432	300	316	66	66	41	26								
Salem	C. A. Russum	1071	1150	2020	844	2760	2760	2760	2760	520	190	63	376	50	100	55	10	27					
Wilmington: Coleman	J. H. Russum	3070	4126	11771	732	3812	3812	3812	3812	480	300	62	372	75	75	25	6	16					
Fzon	J. R. Shockley	732	3812	3812	3100	3100	3100	3100	3100	300	69	69	69	69	69	69	69	69					
Haven	H. T. Moody	3541	1530	300	75	3400	3400	3400	3400	350	310	69	69	69	69	69	69	69					
Mt. Carmel	G. H. McMurray	58	1803	2616	101	3500	3500	3500	3500	300	300	60	360	50	50	10	10	10					
Mt. Joy	A. Chaney	120	500	1675	101	2400	2400	2400	2400	100	200	40	40	40	40	40	40	40					
Woodbury-Jericho	S. G. Fullman	4735	6037	7625	430	3182	3182	3182	3182	74	61	178	50	608	70	60	12	3					
Total		\$ 32600	\$ 56031	\$ 102020	\$ 8405	\$ 85762	\$ 80080	\$ 86024	\$ 86024	\$ 10146	\$ 7765	\$ 7088	\$ 1677	\$ 1580	\$ 10372	\$ 0429	\$ 1000	\$ 1168	\$ 424	\$ 370	\$ 288	\$ 188	
Total Last Year		27925	62908	109615	8895	86244	86024	86024	10220	6940	7752	1499	1530	9716	1530	1059	412	381	283	180	263	180	
Increase		\$ 4735	\$ 6037	\$ 7625	\$ 430	\$ 3182	\$ 5922	\$ 5922	\$ 1978	\$ 826	\$ 61	\$ 178	\$ 50	\$ 608	\$ 70	\$ 60	\$ 12	\$ 3					
Decrease																							

STATISTICAL TABLE No. 2—WILMINGTON DISTRICT (Continued)

CHARGE AND CHURCH	NAME OF PASTOR		WORLD SERVICE AND CONF. BENEVOLENCES			OTHER CONFERENCE BENEVOLENCES														Grand Total Paid (Not Total Raised) Add Lines 44-47 and 49-77									
	Appointed	Accepted	588	586	586	World Service	Special Gifts	General Advances	One Great Hour of Shaming	Fellowship and Service	Television-Radio	Methodist Student Day	Methodist Youth Fund	Race Relations	Operational Exp.	Oper. Expenses: Univ. Seminars	Wes. Foundations	Hospitals	Home for Child. Dren. Youth and		Conference Advant. Specials	Church School	Rally Day	W.S.C.M. (The. W. S.G.) Cash Sent to Dist., Conf. Treas.	All Other Benevolences	78			
Atlantic City, Asbury	20300	20300	20300	20300	20300	0	0	0	0	0	0	0	0	0	0	0	0	0	0	0	0	0	0	0	0	0	397	51062	
Hamilton Mem.	512	440	440	440	440	5	5	5	5	5	5	5	5	5	5	5	5	5	5	5	5	5	5	5	5	5	252	13516	
Bridgeport	442	442	442	442	442	5	5	5	5	5	5	5	5	5	5	5	5	5	5	5	5	5	5	5	5	5	10	4022	
Burlington	180	180	180	180	180	2	2	2	2	2	2	2	2	2	2	2	2	2	2	2	2	2	2	2	2	2	10	4022	
Burtonwood	270	270	270	270	270	5	5	5	5	5	5	5	5	5	5	5	5	5	5	5	5	5	5	5	5	5	5	51	2594
Carrollwood	123	123	123	123	123	5	5	5	5	5	5	5	5	5	5	5	5	5	5	5	5	5	5	5	5	5	5	54	2594
Cherry Ave.	492	492	492	492	492	10	10	10	10	10	10	10	10	10	10	10	10	10	10	10	10	10	10	10	10	10	48	9324	
Cape May	216	216	216	216	216	10	10	10	10	10	10	10	10	10	10	10	10	10	10	10	10	10	10	10	10	10	45	3113	
Cherter, Grace	216	216	216	216	216	10	10	10	10	10	10	10	10	10	10	10	10	10	10	10	10	10	10	10	10	10	430	13598	
Siloam	2100	2100	2100	2100	2100	25	25	25	25	25	25	25	25	25	25	25	25	25	25	25	25	25	25	25	25	25	1739	43151	
Sidney	220	220	220	220	220	27	27	27	27	27	27	27	27	27	27	27	27	27	27	27	27	27	27	27	27	27	775	9407	
Darby	369	369	369	369	369	3	3	3	3	3	3	3	3	3	3	3	3	3	3	3	3	3	3	3	3	3	253	7303	
Elkton	431	431	431	431	431	4	4	4	4	4	4	4	4	4	4	4	4	4	4	4	4	4	4	4	4	4	6	129	
Fordville-Rhodes	185	185	185	185	185	2	2	2	2	2	2	2	2	2	2	2	2	2	2	2	2	2	2	2	2	2	7	755	
Grenoble	492	492	492	492	492	13	13	13	13	13	13	13	13	13	13	13	13	13	13	13	13	13	13	13	13	13	480	11233	
Marshall	400	400	400	400	400	15	15	15	15	15	15	15	15	15	15	15	15	15	15	15	15	15	15	15	15	15	430	1709	
Middletown	369	369	369	369	369	5	5	5	5	5	5	5	5	5	5	5	5	5	5	5	5	5	5	5	5	5	523	4955	
Midway	32	32	32	32	32	5	5	5	5	5	5	5	5	5	5	5	5	5	5	5	5	5	5	5	5	5	22	4955	
Mt. Holly	246	246	246	246	246	5	5	5	5	5	5	5	5	5	5	5	5	5	5	5	5	5	5	5	5	5	15	4631	
New Castle	246	246	246	246	246	10	10	10	10	10	10	10	10	10	10	10	10	10	10	10	10	10	10	10	10	10	15	4334	
Newport	308	308	308	308	308	10	10	10	10	10	10	10	10	10	10	10	10	10	10	10	10	10	10	10	10	10	8470	3170	
Pleasantport Penn.	400	400	400	400	400	3	3	3	3	3	3	3	3	3	3	3	3	3	3	3	3	3	3	3	3	3	450	6061	
Pleasantville	440	440	440	440	440	5	5	5	5	5	5	5	5	5	5	5	5	5	5	5	5	5	5	5	5	5	143	7371	
Port Norris	369	369	369	369	369	100	100	100	100	100	100	100	100	100	100	100	100	100	100	100	100	100	100	100	100	100	339	3909	
Quinton	173	173	173	173	173	5	5	5	5	5	5	5	5	5	5	5	5	5	5	5	5	5	5	5	5	5	5	550	12316
St. Georges-Kirkwood	492	492	492	492	492	10	10	10	10	10	10	10	10	10	10	10	10	10	10	10	10	10	10	10	10	10	247	9175	
Salen	221	221	221	221	221	2125	2125	2125	2125	2125	2125	2125	2125	2125	2125	2125	2125	2125	2125	2125	2125	2125	2125	2125	2125	2125	1766	33631	
Wilmington: Coleman	435	435	435	435	435	40	40	40	40	40	40	40	40	40	40	40	40	40	40	40	40	40	40	40	40	40	40	1098	11129
Fzton	578	578	578	578	578	10	10	10	10	10	10	10	10	10	10	10	10	10	10	10	10	10	10	10	10	10	574	11632	
HaVen	479	479	479	479	479	2	2	2	2	2	2	2	2	2	2	2	2	2	2	2	2	2	2	2	2	2	2	190	10513
Mt. Carmel	479	479	479	479	479	10	10	10	10	10	10	10	10	10	10	10	10	10	10	10	10	10	10	10	10	10	10	100	10513
Mt. Joy	296	296	296	296	296	5	5	5	5	5	5	5	5	5	5	5	5	5	5	5	5	5	5	5	5	5	177	3686	
W. Godbury-Jericho	18089	11676	12887	12887	12887	293	282	55	309	251	301	310	340	1000	850	2949	708	5827	1000	850	2949	708	5827	1000	850	2949	14001	383002	
Total	12817	12767	11280	11280	11280	252	339	61	361	288	306	3330	876	973	3314	618	3916	1000	876	3314	618	3916	1000	876	3314	12825	367048		
Total Last Year	1337	1337	1337	1337	1337	4	8	31	5	214	123	365	90	1011	2076														
Increase	1091	1091	1091	1091	1091	248	331	6	31	6	6	130	214	123	365	90	1011	2076											
Decrease																													

District	SUPERINTENDENT	EXPENDITURES FOR LOCAL CHURCH										MINISTERIAL SUPPORT										CONNECTICUT FUND	
		Pd. on Princ. and Int. Mortgages, etc.	Paid for Building and Improv. (Not incl. thru loans, mtes. etc.)	Paid Other	Current Expenses, Incidents, etc.	Paid for Ch. School Lesson Mat'ls, Sup. P's. Adm'n. etc.	Salary Claims: Pastor, Associate	Salary: Pastor	Salary: Paid Associate(s)	Total Paid	Travel and Exp., and Associate(s)	Apportioned	DIST. SUPT'S FUND	EPISCOPAL FUND	CONF. CLERGY FUND	MINIMUM SAL. FUND	Gen. Admin. - Juris. Area - Conf. Dist. - Admin. Funds	Apportioned	INT. DEMON. COOPERAT'N FUND				
Dover	W. E. Stanley	\$ 18921	\$ 33701	\$ 3155	\$ 4103	\$ 70373	\$ 8299	\$ 17611	\$ 5183	\$ 1192	\$ 1276	\$ 6871	\$ 6985	\$ 7021	\$ 1091	\$ 8621	\$ 129	\$ 121					
Easton	C. L. Trader	17260	30913	33420	4240	69272	70624	5613	6159	5935	1314	1263	7477	7111	336	323	248	167					
Philadelphia	W. C. Strother, Jr.	46351	89707	273929	19571	120506	112651	\$ 8486	121320	15100	2262	13487	13111	2600	2185	827	450	610					
Salisbury	J. W. Ellert	13311	38155	29851	4740	72360	70790	78330	7739	1287	1102	7091	5682	379	177	646	157	61					
Wilmington	W. L. D. Lyght	32660	56931	102020	8465	80950	88150	10146	7765	7688	1077	1680	9429	1600	1183	424	370	288	188				
Total		\$125515	\$249499	\$47897	\$41128	\$40365	\$405421	\$4866	\$428597	\$47327	\$39624	\$38052	\$7732	\$7855	\$49880	\$42054	\$7713	\$5108	\$1963	\$2600	\$1324	\$950	
Total Last Year		124161	291408	455812	39374	409309	394131	7419	403751	42403	39105	36508	7351	6065	45761	40787	7230	5291	1053	2305	1223	889	
Increase		\$ 1351	\$ 16905	\$ 2754	\$ 56	\$ 11290	\$ 1067	\$ 24847	\$ 4924	\$ 519	\$ 1484	\$ 378	\$ 620	\$ 1267	\$ 483	\$ 10	\$ 355	\$ 101	\$ 61				
Decrease																							

STATISTICAL TABLE No. 2—RECAPITULATION (Continued)

District	SUPERINTENDENT	WORLD SERVICE AND CONF. BENEVOLENCES										OTHER CONFERENCE BENEVOLENCES										Grand Total Paid (Not Total Raised) Add Lines 44-47 and 49-77		
		Apportioned	Accepted	World Service	Special Gifts	General Advance	Specials	One Great Hour of Sharing	Fellowship of Suffering and Service	Television-Radio Ministry Fund	Methodist Student Day	Methodist Youth Fund	Race Relations	Operational Exp.: Colleges, Univ., Seminars	Oper. Expenses: Univ., Seminars	Capital Exp.: Col. Univ., Foundations	Hospitals	Homes for Children, Youth and the Aged	Conference Advances	Church School Rally Day	W.S.C.S. (Inc. W.S.G.) Cash Sent to Dist., Conf. Treas.	All Other Benevolences	Grand Total Paid	
Dover	W. E. Stanley	\$ 10325	\$ 85501	\$ 10360	\$ 14	\$ 105	\$ 300	\$ 220	\$ 708	\$ 282	\$ 285	\$ 676	\$ 77	\$ 348	\$ 474	\$ 295	\$ 1029	\$ 697	\$ 4181	\$ 74	\$ 75	\$ 76	\$ 77	\$ 78
Laston	C. L. Trader	12372	9184	9174	31	120	225	251	41	364	317	389	821	6	25	603	443	1876	583	3795	74	75	76	77
Philadelphia	W. C. Strother, Jr.	23760	21915	22213	230	2402	60	514	117	586	216	891	2697	234	25	1481	1000	3910	1317	8942	74	75	76	77
Salisbury	J. W. Ellert	12911	10335	5145	48	80	7	143	30	223	239	282	779	234	365	120	482	448	4681	365	379	177	177	177
Wilmington	W. L. D. Lyght	15969	11676	12537		225	282	282	55	369	251	391	3469		1000	850	2649	708	5827	74	75	76	77	
Total		\$ 75397	\$ 61580	\$ 84345	\$ 322	\$ 2672	\$ 1803	\$ 1490	\$ 313	\$ 1837	\$ 1803	\$ 2218	\$ 8402	\$ 317	\$ 373	\$ 4073	\$ 2707	\$ 10312	\$ 3683	\$ 26209	\$ 74	\$ 75	\$ 76	\$ 77
Total Last Year		63712	62454	82454	292	4269	1666	1674	300	1899	1867	1807	10334			3341	2974	11007	3433	20209	74	75	76	77
Increase		\$ 11685	\$ 1124	\$ 6033	\$ 31	\$ 157	\$ 13	\$ 411	\$ 13	\$ 82	\$ 61	\$ 411	\$ 1872			\$ 732	\$ 267	\$ 1565	\$ 200	\$ 5740	\$ 200	\$ 7511	\$ 10543	\$ 34237
Decrease																								

VII. Memoirs

ELMER WENDELL DEAN



Sixty-eight years ago, in the village of Slateville, North Carolina, life began for Elmer Wendell Dean. He departed this life on Saturday, November 12, 1960 in Cherry Hill Hospital, Delaware Township, New Jersey.

At the time of his death, he was serving as pastor of Mt. Zion Methodist Church, Lawnside, New Jersey. He was also president of the Preachers' Meeting of the Wilmington District as well as chairman of the Historical Society and Emancipation Proclamation Centennial Celebration Committee of the Delaware Conference.

Early in life Elmer Dean chose the Christian way and worked at it.

During his childhood, opportunities for formal education were limited. Elementary school offerings were not of the best and secondary schooling for youth of color was non-existent in his native community. Books were a luxury. At an early age he acquired the love for books and reached for this luxury. He read much and read well. He was richly endowed with the ability to retain, relate and to integrate ideas and had an exceptional power of recall. Self-tutoring during his youth made possible his admission to Claflin College at Orangeburg, South Carolina.

He received the Bachelor of Divinity degree at Gammon Theological Seminary, Atlanta, Georgia. At Boston University, he earned the A.B., S.T.B. and S.T.M. degrees. While at Boston University School of Theology, a field work assignment placed him at Fourth Methodist Church in Boston.

After graduation he joined Bishop Robert E. Jones in promoting the development of the Gulfside Center at Waveland, Mississippi for two years. He then moved to Wiley College, Marshall, Texas to serve as chaplain and director of religious education, teaching philosophy, metaphysics, ethics, and courses in religious education.

The Wiley College appointment which he held for five years had the additional interest and duty in this church-related institution to cooperate in the religious extension program by assisting the Reverend Frederick H. Butler with mission work in the Texas area and working with Bishop W. A. C. Hughes in setting up Pastor's Schools, often serving as instructor in such schools.

In 1933, Reverend Dean transferred from the Texas to the Delaware Conference. Here it became his lot to receive appointments of small church member enrollment with not too high financial ability and potential. There was thus the need to seek additional employment. For over fifteen years he was associated with the Empire City Savings Bank, New York City, where he

became head of the multigraph department, being responsible for trustee reports and the like.

Working in the bank was not ministering. That was what he wanted to do. He looked about and found ways. He counselled, prayed with, and taught prisoners at Eastview County Prison; taught Negro history in an adult education program connected with the Evening Schools of White Plains, N. Y.; and gave Exhibits on Negro history at the Bank.

After many years of commuting and striving, he penned these words, "I warm'd both hands against the fire of life; It sinks and I am ready to depart."

The Reverend Elmer Wendell Dean is survived by his wife, Dorothy Johnson Dean; two daughters, Dorothy J. and Carol J.; a sister, Mrs. Ionia B. D. Ellis, and a number of nieces and nephews.

Perhaps he has died less permanently than some; for, in the minds of many of his former students and parishioners, there are for their recall, words of wisdom and of humor, and guides to truth. His love of nature and of God were ever in the fore. To his family, he gave a lasting image of courage and humility in a Christian life, and deep concern for one's fellow beings. He meant much to us. We are grateful to have shared his life.

With deep appreciation,
THE FAMILY

FREDERICK ROY RICHARDSON



Frederick Roy Richardson, son of Robert and Irene Richardson, was born June 6, 1903, in Philadelphia, Pa. After a life of devoted service he was translated, July 26, 1960 in the Methodist Hospital, Philadelphia, Pa.

He received his early education in Philadelphia, Pa. He finished courses at Princess Anne Academy, Maryland and was a graduate of the Philadelphia Bible School.

During his early years in Philadelphia, he felt the call to preach. He was a member of Zoar Church. He joined the Delaware Conference in 1930, and served the following charges in Maryland: Chapel, East New Market, Centerville, Oxford, Hurlock, Trappe, Galena, Fairlee, Cordova, Greensboro, Marydel, Royal Oak, Delmar,

Mt. Vernon and Elkton. He also served Odessa and Millsboro, Delaware; Woodbury, Quinton, and Cape May charges in New Jersey.

He was married to Miss Martha Evans in Dover, Delaware July 15th, 1951.

He leaves to mourn their loss a devoted wife, a loving mother, two brothers, Raymond and Gilbert Richardson, an aunt Mrs. Ethel Tunstall, an uncle, Elzey Robinson, a host of nieces and nephews and a galaxy of Friends.

"May we know that he has gone
Out of the chill and the shadow
Into the thrill and the shine

DELAWARE CONFERENCE

Out of the death and the famine
 Into the fullness divine."

The Family

ARCHIE LINCOLN SCRIBER

Archie Lincoln Scriber, son of the late Abraham and Matilda Scriber, was born in Crisfield, Maryland, May 3, 1903. He departed this life on Saturday, August 6, 1960, in the home of his sister, Mrs. Hattie M. Torney.

He completed his elementary education in Crisfield, Maryland and also attended Princess Anne Academy and Gammon Theological Seminary.

His conversion came at a very early age. He was 12 years of age when the Lord touched his heart and he joined Shiloh Methodist Church, Crisfield, Maryland. In 1915, the Lord called him to preach. He liked to sing and sang with the choir at his church until leaving for the active ministry.

His first appointment was in Ocean City, New Jersey. He served pastoral charges in Haddonfield and Beckwith, New Jersey. As an active member of the Delaware Conference, Rev. Scriber served the following charges: Stockton, Md., 4½ years; Leemont, Va., 3½ years; Oxford, Md., 5 years; Quinton, N. J., 2 years; and Bethsaida, Philadelphia, 5 years. He always left a church better and stronger. For a number of years, he served as a member of the World Service and Finance Commission of the Delaware Conference. Wherever Rev. Scriber served, he was known as "a good pastor." He was a faithful member of several district boards and conference committees. He was active in all phases of the work of the church.

He was married to Georgia Beatty and Lillian R. Scriber.

Among his surviving relatives are two sisters, Mrs. Annie M. Purnell and Mrs. Hattie M. Torney of Crisfield, Md.; four nephews, Daniel Purnell, Philadelphia, Pa., Orland Purnell, Crisfield, Md., George Randells and Abraham Randells, Baltimore, Md.; three nieces, Mrs. Mary Chaplain, Mrs. Gertrude Edens, Baltimore, Md., and Mrs. Ruth Ward, Crisfield, Md., and other relatives and friends to mourn his loss.

"My Jesus, as Thou wilt. All shall be well for me;
 Each changing future scene I gladly trust with Thee.
 Straight to my home above I travel calmly on,
 And sing, in life or death, 'My Lord, Thy will be done'."

The Family

AARON C. WHITTINGTON

Aaron C. Whittington, son of the late Mr. and Mrs. Charles Whittington was born in Marion Station, Maryland, May 1, 1875 and departed this life January 3, 1961 at his residence in Sassafras, Maryland after several years of faithful service as supply pastor in the Delaware Conference.

At an early age he accepted the Lord as his personal Savior. He enjoyed the fellowship of the singing and praying bands of his time and went about with them singing the praises of God.

Upon being called to the ministry, he began taking the various courses of study offered by the conference in the pastor's schools that he might better prepare himself for the work of the ministry.

On September 8, 1945 he was united in marriage to Mrs. Martha Ringgold of Sassafras, Maryland.

He served the following churches in Maryland during his active ministry: Oakville, 5 years; Sassafras, 5 years; Port Deposit, 1 year; McDaniels, 2 years; and Church Creek, 2 years. Upon his retirement in 1953 he returned to Sassafras, Md., where he had formerly pastored and was active in the church there until his decease.

Among his surviving relatives are his wife, Mrs. Martha Whittington; a niece, Mrs. Lottie Short; a nephew, Samuel Whittington; and a large number of friends.

Beyond the sunset, O blissful morning
 When with our Savior heav'n is begun
 Earth's toiling ended, O glorious dawning
 Beyond the sunset, When day is done.
 Sorrowfully, The Family

EDWARD NATHANIEL WASHINGTON



Edward Nathaniel Washington, Jr., was born March 13, 1906, in Charleston, S. C. His mother, Mrs. Viola J. Washington, passed away while Edward and his two sisters were very young. The children found an exceptional mother in Mr. Washington's second wife, Edith. The re-established home was undergirded with love, comradeship and Christian devotion.

Young Edward was sensitive to these wholesome influences. He grew to be sterling of character, broad in human sympathies, and deep in his devotion to the better way of life for all men. He embraced the Christian faith at the age of eight. By the age of twelve, he was a class leader in the Morris Brown A.M.E. Church. A gifted speaker and a leader in young people's church and literary activities, he was popularly referred to as, "The Boy Preacher." For many years, the Christian ministry did not claim his services. He chose rather to be a dedicated Christian layman, serving the church faithfully in every other position of official responsibility. He was interested in many things, and felt that as a layman he would be more free to make a Christian witness in the areas of politics, the labor movement, race relations, and cultural advancement of his race. To all these concerns, as well as to his church, he gave tirelessly of his means, his time, his energy.

In 1930 he was married to Miss Natalie Lockwood, to which union a son, Edward III, was born. The young family moved to Jamaica, N. Y. Years of productive living ensued, filled with the joys of establishing a home and sharing in every possible way in the life of the community and its problems.

After years of active leadership in Allen A.M.E. Church, he and his family joined Brooks Memorial Methodist Church in 1944. Here he served faithfully as president of the Methodist Men and as Lay Leader.

Edward Washington accepted the call to the Christian ministry and was

licensed as Local Preacher in 1952. Continuing his studies for the ministry, he was graduated from the Baltimore Area School for Approved Supply Pastors in July, 1959 with highest honors.

He joined the staff of Brooks Church as associate minister in 1954. Through six years he rendered an invaluable service to the Church and community. By his faithful and able ministry, he endeared himself to the members of Brooks Church, and indeed, to the hearts of all who knew him.

A growing desire to share himself, and, as he put it, "what I have learned here" with some small congregation somewhere, became a reality, for in May, 1960, he was appointed as pastor of the Townsend Charge, Dover District. In seven short months he had revitalized the charge, instituted a youth program, established an educational program, developed a parish paper, increased the membership by more than the total increase for the last five years—and much more.

Always somewhat fragile of health, Edward Washington succumbed to the strain of the passion which sustained, yet consumed him—the passion to serve. He passed away March 29, 1961.

He leaves to mourn their loss, a wife, son, daughter-in-law, stepmother, eight sisters and a brother.

"Father, in Thy gracious keeping,
Leave me now Thy servant, sleeping."

SAMUEL JACKSON HUNTER

Samuel Jackson Hunter, son of Jesse and Ida Hunter, was born in Orangeburg, South Carolina, July 23, 1918. After a brief illness he succumbed to a sudden attack, July 29, 1960 in the City Hospital at Bridgeton, New Jersey.

He received his basic education in the public schools of Orangeburg and was a member of Mt. Zion Methodist Church of that city. On July 2, 1937 he was joined in holy matrimony to Miss Mary Rivers. From this union came nine children: Justine, Samuel, Jr., Raymond, Jeanette, Charles, Linda, Sandra, Cheryl, and Michael.

During the second World War, he served his country ably and well and was discharged with honor after distinguished service in Europe.

He joined John Wesley Church of Bridgeton in 1943 and became an active member and official of the church. He served as president of the Methodist Men and was elected to the Board of Trustees. Responding to the higher call, he was licensed as a Local Preacher and after completing the conference course of study was ordained a Deacon of the Delaware Conference on Sunday, May 18, 1958 during the ninety-sixth session.

At the next session of the Delaware Conference he was assigned to the pastorate of the Grenloch, Rhodes, Berlin Charge. He served the congregations of these three churches in love and humility for one year and two months to the time of his death.

The Rev. Samuel Jackson Hunter was a dynamic preacher, an untiring worker, a man who loved the building of the kingdom of God. He was a devoted and forgiving husband, father and friend. He leaves to mourn: his wife, Mary; nine children; one granddaughter, Charlene; five brothers, Leroy, Luther, James, John and Jesse; two sisters, Mrs. Lutishia Jackson and Mrs. Mary

Thomas; several aunts and uncles; a host of nieces and nephews, and a galaxy of friends.

The Family

MRS. JOHN T. AYERS

Margaret Demby Ayers, daughter of the late William and Amelia Demby, was born on December 16, 1873, in Burroughsville, Maryland. She departed this life on Saturday, July 9, 1960, in Philadelphia, Pa.

At an early age she was taken to Germantown, Pa., where she attended the Wakefield Presbyterian Sunday School and later joined Janes Methodist Church.

On December 6, 1904, she and the Reverend John Thomas Ayers were united in holy wedlock. To this union three children were born.

She was a devout Christian and transferred her membership to Ezion Methodist Church in Wilmington, Delaware after her marriage. She was a charter member of three organizations: the Woman's Society of Christian Service, the Calendar Club, and the Laymen's Association of the Delaware Annual Conference. She also served faithfully as a member of the Women's Christian Temperance Union, Young Women's Christian Association, and as a delegate to the Delaware Annual Conference.

She was a devoted and loving mother who taught her children to love God and to follow in His way. As a dutiful and faithful wife, she ministered to the needs of her husband.

On August 1, 1955, she was stricken and became unable to be active in the organizations to which she belonged. She continued to express interest in the church and in the Master's work.

She will always be remembered as a courageous Christian and as a patient and loyal friend.

Among the surviving relatives are her husband, Rev. John T. Ayers; two sons, Toussiant and Kennedy; one daughter, Alexina; a son-in-law, Dr. Walter R. Hazzard; a daughter-in-law, Leora; three grandchildren, Walter, Alexina, and Lois Hazzard; many other relatives and friends.

Servant of God, well done!

Thy glorious warfare's past;
The battle's fought, the race is won,
And thou art crowned at last,
Redeemed from earth and pain,
Ah! when shall we ascend,
And all in Jesus' presence reign
Through ages without end.

The Family

VIII. Roll of Deceased Ministerial Members of the Conference

In Memoriam

"Blessed are the dead which die in the Lord from Henceforth; yea saith the Spirit, that they may rest from their labours, and their works do follow them."—Revelation 14:13.

Name	Rec'd.	Died	Resident at Death
286 James A. Fassett.....	1921	1956	Cambridge, Md.
287 Jesse W. Pruett.....	1948	1956	Upper Hill, Md.
288 Joseph N. Bullen.....	1914	1956	Barbados, B. W. I.
289 John H. Hubbard.....	1925	1956	Harrington, Del.
290 John T. Fletcher.....	1904	1956	Philadelphia, Pa.
291 James U. Watson.....	1934	1956	Wilmington, Del.
292 James C. Whittington.....	1956	1957	Deal Island, Md.
293 Caleb W. Shockley.....	1911	1957	Wildwood, N. J.
294 Benjamin A. Arnold.....	1927	1957	Darby, Pa.
295 Robert G. Waters.....	1897	1957	Brooklyn, N. Y.
296 Daniel G. Waters.....	1910	1957	Bridgeville, Del.
297 Luther M. Fuller.....	1947	1957	West Virginia
298 Paul C. Jackson.....	1957	1958	Mt. Holly, N. J.
299 Leon S. Moore.....	1911	1958	Merchantville, N. J.
300 James F. Henry.....	1950	1958	Quinton, N. J.
301 Joseph N. C. Davis.....	1919	1959	Chester, Pa.
302 Joshua O. Ingram.....	1933	1959	Nassau, Del.
303 William C. West.....	1903	1959	Cambridge, Md.
304 Cornelius B. White.....	1930	1960	Wattsville, Va.
305 Argalius E. Martin.....	1918	1960	Brooklyn, N. Y.
306 Austin L. Black.....	1932	1960	Chester, Pa.
307 Irving R. Elzey.....	1933	1960	Philadelphia, Pa.
308 Frederick R. Richardson.....	1930	1960	Greenwood, Del.
309 Archie L. Scriber.....	1941	1960	Crisfield, Md.
310 Elmer W. Dean.....	1919	1960	Lawnside, N. J.

A complete list of the Roll of Honored Dead up to the year 1956 will be found in previous Journals.

IX. Historical

SESSIONS OF THE DELAWARE CONFERENCE

Organized July 29, 1864

Ses.	Year	NAME OF CHURCH	BISHOP	SECRETARY
1	1864	John Wesley, Phila.	Edmund S. Janes	W. S. Elzey
2	1865	Ezion, Wilmington	Levi Scott	J. G. Manluff
3	1866	John Wesley, Salisbury	Matthew Simpson	W. J. Parker
4	1867	Janes, Chestertown	Edmund S. Janes	W. J. Parker
5	1868	Zoar, Philadelphia	Edmund S. Janes	W. Phillips
6	1869	St. Paul's, Milford	Edmund S. Janes	W. Phillips
7	1870	Waugh, Cambridge	Levi Scott	W. J. Parker
8	1871	Mt. Hope, Salem	Levi Scott, E. R. Ames	W. J. Parker
9	1872	Whatcoat, Dover	L. Scott, E. G. Andrews	Hooper Jolly
10	1873	Asbury, Easton	Edmund S. Janes	Hooper Jolly
11	1874	Ezion, Wilmington	Matthew Simpson	Hooper Jolly
12	1875	Ebenezer, Snow Hill	Edmund S. Janes	W. J. Parker
13	1876	Zoar, Philadelphia	Edmund S. Janes	W. J. Parker
14	1877	Janes, Chestertown	Levi Scott	G. H. Waters
15	1878	Union, St. Michaels	William L. Harris	G. H. Waters
16	1879	Waugh, Cambridge	Levi Scott	G. H. Waters
17	1880	Whatcoat, Dover	Thomas Bowman	G. H. Waters
18	1881	Ebenezer, Snow Hill	William L. Harris	G. H. Waters
19	1882	C. Wesley, Centreville	Randolph S. Foster	A. R. Shockley
20	1883	Ezion, Wilmington	E. G. Andrews	A. R. Shockley
21	1884	Asbury, Easton	C. H. Fowler	H. A. Monroe
22	1885	J. Wesley, Salisbury	Randolph S. Foster	H. A. Monroe
23	1886	Bainbridge St., Phila.	S. M. Merrill	H. A. Monroe
24	1887	Janes, Chestertown	John F. Hurst	D. A. Ridout
25	1888	Whatcoat, Dover	Cyrus D. Foss	D. A. Ridout
26	1889	St. Daniels, Chester	Thomas Bowman	J. R. Water
27	1890	Zoar, Philadelphia	D. A. Goodsell	Jas. H. Sco
28	1891	Waugh, Cambridge	W. F. Mallalieu	Jas. H. Sco
29	1892	J. Wesley, Salisbury	E. G. Andrews	Jas. H. Sco
30	1893	Whatcoat, Dover	J. M. Walden	Jas. H. Sco
31	1894	Ezion, Wilmington	C. H. Fowler	Jas. H. Scott
32	1895	Bainbridge St., Phila.	John P. Newnman	Jas. H. Scott
33	1896	St. Daniels, Chester	Isaac W. Joyce	Jas. H. Scott
34	1897	Asbury, Easton	W. X. Ninde	J. H. Nutter
35	1898	St. John's, Orange, N. J.	John F. Hurst	J. H. Nutter
36	1899	St. Paul's, Milford, Del.	Cyrus D. Foss	J. H. Nutter
37	1900	Zoar, Philadelphia	Henry W. Warren	J. H. Nutter
38	1901	Asbury, Atlantic City	D. A. Goodsell	J. H. Nutter
39	1902	Janes, Germantown	S. M. Merrill	J. H. Nutter
40	1903	Mt. Zion, Pocomoke	C. H. Fowler	F. H. Butler
41	1904	Bainbridge St., Phila.	E. G. Andrews	F. H. Butler
42	1905	Whatcoat, Dover	J. F. Berry	F. H. Butler
43	1906	Janes, Chestertown	Charles C. McCabe	John H. Blake
44	1907	Ferry Ave., Camden, N. J.	Daniel A. Goodsell	John H. Blake
45	1908	Zoar, Philadelphia	Earl Cranston	John H. Blake
46	1909	Waugh, Cambridge	Henry W. Warren	John H. Blake
47	1910	Haven Mem'l., Phila., Pa.	William F. Anderson	John H. Blake
48	1911	Calvary, Phila., Pa.	Charles W. Smith	John H. Blake
49	1912	John Wesley, Salisbury	John W. Hamilton	John H. Blake

DELAWARE CONFERENCE

Ses.	Year	NAME OF CHURCH	BISHOP	SECRETARY
50	1913	Zoar, Philadelphia, Pa.	J. F. Berry	John H. Blake
51	1914	Ezion, Wilmington, Del.	W. A. Quayle	John H. Blake
52	1915	Asbury, Atlantic City, N. J.	T. S. Henderson	J. W. Fenderson
53	1916	Calvary, Phila., Pa.	R. J. Cooke	J. W. Jewett
54	1917	St. Paul's, Berlin, Md.	J. F. Berry	J. W. Jewett
55	1918	Franklin St., Cape May, N. J.	Chas. Bayard Mitchell	J. M. Dickerson
56	1919	Ezion, Wilmington, Del.	J. F. Berry	J. M. Dickerson
57	1920	E. Calvary, Phila., Pa.	M. S. Hughes	J. M. Dickerson
58	1921	J. Wesley, Salisbury, Md.	J. F. Berry	J. M. Dickerson
59	1922	Asbury, Atlantic City, N. J.	R. E. Jones	J. M. Dickerson
60	1923	John Wesley, Phila., Pa.	J. F. Berry	J. M. Dickerson
61	1924	E. Calvary, Phila., Pa.	M. W. Clair	J. M. Dickerson
62	1925	St. Johns, Newark, N. J.	J. F. Berry	J. M. Dickerson
63	1926	St. Daniel's, Chester, Pa.	W. P. Thirkield	J. M. Dickerson
64	1927	Asbury, Atlantic City, N. J.	L. B. Wilson	J. M. Dickerson
65	1928	Tindley Temple, Phila.	R. E. Jones	J. M. Dickerson
66	1929	Tindley Temple, Phila.	E. G. Richardson	J. M. Dickerson
67	1930	Waugh, Cambridge, Md.	M. W. Clair	J. M. Dickerson
68	1931	Ezion, Wilmington, Del.	E. H. Hughes	J. M. Dickerson
69	1932	Tindley Temple, Phila.	E. G. Richardson	C. S. Sprigg
70	1933	Janes, Germantown, Pa.	E. G. Richardson	C. S. Sprigg
71	1934	Tindley Temple, Phila.	Edgar Blake	C. S. Sprigg
72	1935	Haven, Phila., Pa.	E. G. Richardson	C. S. Sprigg
73	1936	Tindley Temple, Phila.	E. G. Richardson	C. S. Sprigg
74	1937	Asbury, Atlantic City, N. J.	E. G. Richardson	C. S. Sprigg
75	1938	Ezion, Wilmington, Del.	Wallace E. Brown	C. S. Sprigg
76	1939	Zoar, Phila., Pa.	E. G. Richardson	C. S. Sprigg
77	1939	(Special) Zoar, Phila., Pa.	R. E. Jones	C. S. Sprigg
78	1940	Tindley Temple, Phila.	R. E. Jones	C. S. Sprigg
79	1941	Haven, Phila., Pa.	A. P. Shaw	C. S. Sprigg
80	1942	Tindley Temple, Phila.	R. E. Jones	C. S. Sprigg
81	1943	Tindley Temple, Phila.	A. P. Shaw	C. S. Sprigg
82	1944	Camphor, Phila., Pa.	A. P. Shaw	D. L. Ridout
83	1945	Tindley Temple, Phila.	A. P. Shaw	D. L. Ridout
84	1946	Newman, Brooklyn, N. Y.	A. P. Shaw	D. L. Ridout
85	1947	Tindley Temple, Phila.	A. P. Shaw	D. L. Ridout
86	1948	Tindley Temple, Phila.	Fred P. Corson	D. L. Ridout
87	1949	Tindley Temple, Phila.	A. P. Shaw	D. L. Ridout
88	1950	Tindley Temple, Phila.	A. P. Shaw	A. E. Martin
89	1951	Tindley Temple, Phila.	A. P. Shaw	A. E. Martin
90	1952	Tindley Temple, Phila.	A. P. Shaw	A. E. Martin
91	1953	Tindley Temple, Phila.	E. A. Love	A. E. Martin
92	1954	Janes, Germantown, Pa.	E. A. Love	A. E. Martin
93	1955	Tindley Temple, Phila.	E. A. Love	A. E. Martin
94	1956	Tindley Temple, Phila.	Edgar A. Love	J. E. Licorish
95	1957	Tindley Temple, Phila.	Edgar A. Love	J. E. Licorish
96	1958	Tindley Temple, Phila.	Edgar A. Love	J. E. Licorish
97	1959	Tindley Temple, Phila.	Edgar A. Love	J. E. Licorish
98	1960	Tindley Temple, Phila.	Edgar A. Love	J. E. Licorish
99	1961	Tindley Temple, Phila.	Edgar A. Love	J. E. Licorish

CHRONOLOGICAL ROLL OF MINISTERS

The name of each member of the Conference is listed under the year in which he entered the ministry of The Methodist Church on trial or from the ministry of another church.

1889 Hampton T. Johnson	1930 Noah W. Moore, Jr.
1899 William A. Hubbard	1930 William C. Thomas
1901 W. C. Thompson	1931 Marion O. Ballard
1904 William H. Johns	1931 Roland Grant
1906 William A. T. Miles	1932 Charles L. Carrington
1909 Malachi Raisin	1932 Joshua W. Mickle
1910 Daniel S. Quillen	1932 William C. Strother, Jr.
1911 Samuel J. Horsey	1933 Howard A. Bailey
1912 Royal C. Hughes	1934 Dennis R. Fletcher
1912 James O. Stanley	1934 Charles P. Spencer
1916 James O. Lockman	1934 Crawford L. Trader
1916 John I. Peaco	1935 Douglas M. Collins
1916 Alexander Reid	1935 Carson J. Williams
1916 John H. Russum	1937 F. Donald Jones
1917 Robert A. F. Graham	1937 Charles E. Kiah
1917 Abraham A. McDowell	1937 John R. Shockley
1917 Ralph B. Thompson	1938 Howard E. Anderson
1918 Earl H. Crampton	1938 Clarence W. Bagwell
1918 Oliver H. Spence	1938 Curtis A. Elder
1919 James O. Griffin	1938 George H. McMurray
1919 Lucius E. Jordan	1939 Sercy L. Jones
1919 Walter E. Stanley	1940 Joshua E. Licorish
1920 Charles E. Kincade	1940 Henry H. Nichols
1921 Clemon B. Miles	1940 Edgar V. Wimberly
1922 Seldon G. Dix	1942 John W. Handy, Jr.
1922 Joseph E. Dunn	1942 Walter R. Hazzard
1922 Thomas D. Stewart	1943 Trevor C. Jones
1923 Martin L. McKenney	1944 Augustus Chancy
1924 Daniel L. Ridout	1944 Hooker D. Davis
1925 George E. Geddis	1945 John E. Bishop
1925 John E. McBride	1945 Randolph Fisher
1925 John B. Redmond	1945 Edward H. Holmes
1926 Elmer P. Gibson	1945 Herman T. Moody
1926 William E. Marks	1945 William M. Tasco
1927 Isaac W. Wallace	1945 Joseph I. Williams
1928 Cyrus W. Derrickson	1946 Isaac B. Bivens
1928 Charles D. Gerald	1946 Theodore M. Booth
1928 William A. Harewood	1946 George T. Jackson
1928 O'Connell Milbourne	1946 William C. R. Mills
1929 James W. Elbert	1946 Charles H. Molock
1929 William P. Johnson	1947 Malachi C. Blakley
1929 Cyrus W. Perry	1947 James R. Bowdin
1929 Charles C. Thomas	1947 Willard G. Brown
1930 William L. D. Lyght	1947 McQuay R. Kiah

1947 Samuel E. Parker	1954 Omar C. Jones
1947 Samuel P. Sanders	1954 DePriest W. Whye
1947 Thomas L. Ross	1956 Rupert A. Adams
1947 Charles L. Willis	1956 Claude A. Edmonds
1948 Harry R. Snead	1956 Leroy L. Hamilton
1949 Frederick D. Arnold	1956 George H. Outen
1950 Henri M. Deas	1957 Readus J. Watkins
1950 Harrison DeShields	1957 Stevenson Winston C. Crosse
1950 Albert J. Dreden	1958 Walter H. Greene
1950 Thomas H. Pendleton	1958 Nathaniel L. Miller
1950 Samuel L. Wilkins	1959 Ewart C. Hackshaw
1951 Lester V. Baker	1959 Clayton E. Hammond
1951 William R. Mayberry	1960 Abraham R. Carey
1951 Samuel S. Tatem	1960 Quincy D. Cooper
1952 Charles W. Cannon	1960 Eric G. George
1952 George O. Commodore	1960 Martin U. Riley
1952 Amos P. Jenkins	1960 Frank W. Robinson
1952 C. Edgar Jordan	1960 Carrol Scott
1952 James L. McClendon	1961 John W. Coleman
1952 Gilbert A. Sherman	1961 Robert L. Harris
1953 George W. Cuff	1961 Richard R. Hicks
1954 David W. Briddell	1961 Herbert E. Palmer
1954 Edwin L. Ellis	1961 Floyd E. Waters

HONOR ROLL

These have served fifty years or more.

1889 Hampton T. Johnson	1906 William A. T. Miles
1899 William A. Hubbard	1909 Malachi Raisin
1901 W. C. Thompson	1910 Daniel S. Quillen
1904 William H. Johns	1911 Samuel J. Horsey

X. Miscellaneous

RULES OF ORDER

DELAWARE ANNUAL CONFERENCE

Revised
1956

RULE I.—Decisions

The President shall decide all questions of order subject to appeal to the Conference. The appeal shall be taken without debate. The appellant and the Chair may state the reason for their position. In case of a tie vote, the Chair is sustained.

RULE II.—The Appointment of Committees and Commissions

The Bishop shall nominate all committees and commissions, unless the Discipline, the Charter, or the Conference specifically orders otherwise.

RULE III.—Securing the Floor

The member shall respectfully address the Presiding Officer as "Mr. Chairman." The member shall not proceed to speak until he has been recognized by the Presiding Officer. He shall give his name before beginning to speak.

RULE IV.—Interruption of Speaker

No member who has the floor shall be interrupted, except for a breach of order or misrepresentation, arrival of time for special order, or urgent question of high privilege. The speaker may explain if he thinks he is misrepresented.

RULE V.—Speaking More Than Once; Length of Speech

No member shall speak twice on the same question, if any member, who has not spoken, desires the floor; or more than twice on the same subject under the same motion; nor longer than FIVE minutes, unless the time be extended.

RULE VI.—Attendance Upon Sessions

No lay or ministerial member shall be absent from the Conference Sessions without its consent, unless ill; and no reserve lay delegate shall be seated until he has been certified by the District Superintendent to the Conference Secretary.

RULE VII.—Voting

No member shall be permitted to vote who is not within the legal limits at the time the vote is taken. A member must vote on all questions before the Conference, unless otherwise excused by the Conference.

RULE VIII.—Reports and Resolutions

All reports and resolutions, except those noted below, shall be mimeographed and distributed a day in advance of consideration. The following reports and resolutions are not subject to this rule:

Resolution of Welcome; Resolution of Appreciation; Report from the Board of Ministerial Training and other reports that are to be considered in the Executive Session. These reports must be presented in triplicate.

RULE IX.—Tabling Motions

A motion may be laid on the table any time prior to the vote is taken. A motion to lay on the table takes with it all motions to which it adheres and which adheres to it.

RULE X.—Non-Debatable Questions

1. To adjourn, when unqualified, except to adjourn to the Conference finally.
2. To suspend the rule.
3. To lay on the table, providing a representative of the Committee shall have the right to speak.
4. To take from the table.
5. To call for a previous question.
6. To reconsider a non-debatable question.
7. To limit or extend the time of debate.
8. To call for order of the day.

RULE XI.—Precedence of Secondary Motions

When one or more motions are pending, the order of a precedence in relation to each other shall be:

1. To fix the time to adjourn (subject to amendment, or may be laid on the table).
2. To adjourn.
3. To take recess.
4. To order a previous question.
5. To lay on the table.
6. To limit or extend limits of debate.
7. To postpone to a given time.
8. To commit or refer.
9. To amend or substitute (one amendment being allowed to an amendment).
10. To postpone indefinitely.

RULE XII.—Motion to Adjourn

A motion to adjourn when unqualified shall be taken without debate and shall always be in order except:

1. When a member has the floor.
2. When a question is actually put or vote is being taken and before it is finally decided.
3. When the previous question has been ordered and action thereunder is pending.
4. When a motion to adjourn has been lost and no business or debate has intervened.
5. When a motion to fix the time for the Conference to adjourn is pending.

RULE XIII.—Reconsideration

A motion to reconsider an action of the Conference shall be in order if offered by a member voting with the prevailing side. If the motion it is proposed to reconsider is non-debatable, the motion to consider is non-debatable.

RULE XIV.—The Previous Question

The previous question shall be taken without debate when ordered by two-thirds of those present and voting. If any secondary motion, or motions are pending, the mover shall indicate to what he intended the motion to apply. If he does not, the motion shall be regarded as applying only to the immediately depending question. The previous question shall not apply in cases where the character of a member is pending, or on matters of Conference relations.

RULE XV.—Written Motion

All motions shall be in writing when requested by the Presiding Officer or Secretary.

RULE XVI.—Unlawful Motions After Speech

It shall not be lawful for a member, after discussing a pending question and before he has relinquished the floor, to make a motion whose adoption would limit or stop the debate.

RULE XVII.—Division of Question

Before the vote is taken, any member shall have the right to call for a division of any question if its subject to such division as he indicates. If there is no such, the Chairman may put the question to a vote without waiting for a second.

RULE XVIII.—Suspension of Rules

These rules may be suspended by a two-thirds vote of those present and voting.

RULE XIX.—Amendment of the Rules

Rules may be amended by a two-thirds vote of those present and voting, providing the amendment has been presented one day in advance of voting.

RULE XX.—Robert's Rules of Order

In any parliamentary situation not clearly covered by these rules, the Conference shall be governed by the current edition of the Robert's Rules of Order.

MISCELLANEOUS LEGISLATION**RULE XXI.—Admitted on Trial**

A person may be admitted on trial who meets the Disciplinary requirements and who, on the opening day of the Conference, has not reached his fifty-third (53rd) birthday.

RULE XXII.—Retirement of Ministers

Ministerial members shall be retired according to the Discipline. In

cases where two or more ages have been given, the age first given shall be the retirement age.

RULE XXIII.—Fifty Years of Service

The Conference shall take special recognition of those ministers serving fifty (50) years.

RULE XXIV.—Appointment of Assistant and Associate Pastors

Assistant and Associate pastors shall be appointed by the Bishop and his Cabinet from the ranks of the ministers upon request of a local church. The appointment must be satisfactory to the regular pastor.

RULE XXV.—Fiscal Year

The Conference fiscal year shall end twenty (20) days prior to the opening of the Annual Conference. Pastors' reports shall be in ten (10) days prior to the opening day of the Conference.

RULE XXVI.—Conference Entertainment Fund

The amount for Conference entertainment shall be determined by the Conference upon the recommendation of the Conference Commission on World Service and Finance. This amount shall cover the cost of entertaining the ministers and their wives, the lay delegates, special Conference guests, members of the Commission on World Service and Finance, widows and two assistants on the Daily Bulletin staff.

RULE XXVII.—The Conference Program Committee

The Conference Program Committee shall be composed of one minister and one layman elected by each of the District Conferences, the District Superintendents, the host pastor, the Conference Lay Leader and the President of the Conference Woman's Society of Christian Service.

RULE XXVIII.—Ordination Service

The Ordination Service shall be planned, including the selection of the Ordination speaker, by the Conference Board of Ministerial Training, or a Committee selected by it. The program must be approved by the Resident Bishop.

RULE XXIX.—Board of Education

The Board of Education shall consist of two (2) ministers, two (2) laymen from each district, six (6) members at large and such other members as the Discipline may direct.

RULE XXX.—Pictures in the Journal

Pictures in the Conference Journal shall be limited to: Deceased ministers, newly appointed district superintendents, host pastor and the Presiding Bishop.

RULE XXXI.—Memorial Service

The Memorial Service shall be planned, including the selection of the Memorial Service speaker, by the Conference Board of Pensions, or a committee selected by it. The program and the speaker must be approved by the Resident Bishop.

THE DIRECTORY

WIDOWS

- Lucy S. Anderson (Mrs. C. L.), 5222 Westminster Ave., Philadelphia 31, Pa.
 Elizabeth S. Black (Mrs. A. L.), 246 W. Summitt Ave., West Grove, Pa.
 Anna Bolden (Mrs. R. A.), 459 W. 148th St., New York 31, N. Y.
 Emma J. Brown (Mrs. Wm. W.), Clarksville, Del.
 Estelle H. Butler (Mrs. F. H.), 25 N. 54th St., Philadelphia 39, Pa.
 Rosa L. Cheers (Mrs. R. W.), 5833 N. 15th St., Philadelphia, Pa.
 Maude S. Clark (Mrs. M. W.), 1411 N. 56th St., Philadelphia, Pa.
 Adah A. Coffey (Mrs. Wm. H.), P. O. Box 122, Berlin, Md.
 Adella N. Cooper (Mrs. T. W.), 322 Willard Ave., Phoebus, Va.
 Lula M. Covington (Mrs. C. T.), Fruitland, Md.
 Mary E. Davis (Mrs. J. L.), 536 Mantua Ave., Woodbury, N. J.
 Sadie R. Davis (Mrs. J. N. C.), 1711 W. 7th St., Chester 8, Pa.
 Sara H. Davis (Mrs. R. N.), 5141 Race St., Philadelphia 39, Pa.
 Dorothy J. Dean (Mrs. Elmer W.), 44 Irving St., Cambridge 38, Mass.
 Sadie H. Devron (Mrs. W. T. B.), 2042 N. 18th St., Philadelphia 21, Pa.
 Josie E. Dickerson (Mrs. James M.), Goldsboro, Md.
 Anna M. Elzey (Mrs. I. R.), 5311 Haverford Ave., Philadelphia 39, Pa.
 Jane C. Fletcher (Mrs. John T.), 3815 N. Smedley St., Philadelphia 40, Pa.
 Eliza Handy (Mrs. F. J.), 821 Baltic Ave., Atlantic City, N. J.
 Hattie R. Hargis (Mrs. D. H.), c/o Wm. Briddell, Flower St., Berlin, Md.
 Julia Havens (Mrs. E. D.), 1924 N. 22nd St., Philadelphia, Pa.
 Mary L. Helm (Mrs. W. J.), 226 N. 10th St., Camden, N. J.
 Beulah A. Henry (Mrs. D. W.), 514 N. 58th St., Philadelphia, Pa.
 Hazie Waters Hill (Mrs. J. W.), 2125 Penelope St., N. W., Atlanta, Ga.
 Mary E. Holland (Mrs. J. R.), c/o Mrs. Helen Crippen, South Berlin, Md.
 Goolie Hubbard (Mrs. John H.), 207 West St., Harrington, Del.
 Mollie M. Hutchins (Mrs. C. H.), 1619 Walnut St., Chester, Pa.
 Juanita F. Ingram (Mrs. J. O.), 622 S. Watagna Ave., Elizabeth, Tenn.
 Dorothy Jackson (Mrs. Paul C.), 2216 N. 21st St., Philadelphia 32, Pa.
 Ida M. Jeffers (Mrs. J. A.), 755 N. 43rd St., Philadelphia 4, Pa.
 Anna Jefferson (Mrs. J. W.), 208 Wright St., Pleasantville, N. J.
 Lavinia B. Jewett (Mrs. J. W.), 5919 W. Girard Ave., Philadelphia 31, Pa.
 T. Elizabeth Johns (Mrs. R. S.), 2406 Montgomery Ave., Philadelphia 21, Pa.
 Carrie J. Jones (Mrs. H. T.), Box 50, Whaleyville, Md.
 Ethel Jones (Mrs. O. W.), 82 Saratoga Ave., Brooklyn, N. Y.
 Ella Kershaw (Mrs. F. C.), 1122 South 19th St., Philadelphia 46, Pa.
 Catherine B. Kiah (Mrs. James A.), 509 Booth St., Salisbury, Md.
 Dora M. King (Mrs. W. N.), 1255 N. Alden St., Philadelphia 31, Pa.
 Lillie Mae Laws (Mrs. F. O.), 147 N. Ruby St., Philadelphia 39, Pa.
 Camilla McArthur (Mrs. L. H.), 2518 N. 22nd St., Philadelphia 32, Pa.
 Martha V. McGill (Mrs. A. L.), 1015 Jefferson St., S. E., Grand Rapids, Mich.
 Reta E. McKenzie (Mrs. A. A.), 1513 W. Girard Ave., Philadelphia 30, Pa.
 Olivia H. Martin (Mrs. A. E.), 930 Denhart St., Norfolk 4, Va.
 Elizabeth Martin (Mrs. A. L.), Box 12, Route 40, Cardiff Circle, Pleasantville,
 N. J.

- Maggie E. Martin (Mrs. L. H.), Route 1, Box 20, c/o Stephen H. Hopkins, Vienna, Md.
- Lydia Matthews (Mrs. W. G.), c/o Esther White, 5817 Walnut St., Philadelphia, Pa.
- Lillian W. Moore (Mrs. L. S.), 106 Chapel Ave., Merchantville, N. J.
- Emily T. Nichols (Mrs. J. L.), 1911 W. Norris St., Philadelphia 21, Pa.
- Elizabeth S. Parker (Mrs. E. O.), c/o Layton Home, 35th and Market St., Wilmington, Del.
- Susie R. Parker (Mrs. J. W.), c/o Edwin S. Parker, 162 Ridge Ave., Asbury Park, N. J.
- Lillian B. Perry (Mrs. L. S.), 143-38 Glassboro Ave., Jamaica 35, N. Y.
- Ella S. Price (Mrs. W. R.), P. O. Box 53, Fruitland, Md.
- Willie Pruett (Mrs. J. W.), 126 Mechanic St., Camden, N. J.
- Lena M. Purnell (Mrs. J. R.), Box 284, Parksley, Va.
- Mary E. Randall (Mrs. T. E.), 1004 Walnut St., Wilmington 30, Del.
- Marguerite L. Reed (Mrs. J. H.), 2101 New Hampshire Ave., N. W., Apt. 205, Washington 9, D. C.
- Martha E. Richardson (Mrs. F. R.), R.F.D., Greenwood, Del.
- Mary V. Robinson (Mrs. P. E.), 215 High St., Elkton, Md.
- Rose Shockley (Mrs. C. W.), 832 Ashland Court, Baltimore 2, Md.
- Ella M. Stevenson (Mrs. J. H.), c/o Mrs. Elsie Ewell, R. F. D. 1, Box 78, Snow Hill, Md.
- Georgia W. Stewart (Mrs. K. S.), 2406 W. Norris St., Philadelphia 21, Pa.
- Mary J. Stewart (Mrs. Wm. L.), 151 W. Hortter St., Philadelphia 19, Pa.
- Minnie Thomas (Mrs. R. W.), 453 Winona St., Philadelphia 44, Pa.
- Julia Tomlinson (Mrs. F. L.), 29 E. Montana St., Philadelphia 19, Pa.
- Anna R. Waters (Mrs. Roswell), 2537 N. 5th St., Philadelphia 33, Pa.
- Beatrice P. Waters (Mrs. D. G.), 1438 Harrison St., P. O. Box 3509, Jacksonville, Fla.
- Celeste Waters (Mrs. W. E.), 807 N. Dupont St., Wilmington, Del.
- Hettie M. Waters (Mrs. M. V.), 5940 Vine St., Philadelphia 39, Pa.
- Marie C. Watson (Mrs. J. U.), 417 S. Heald St., Wilmington, Del.
- Mildred E. White (Mrs. C. B.), 206 N. Kirkwood St., Dover, Del.
- Hattie Winder (Mrs. C. W.), 1808 N. 26th St., Philadelphia 21, Pa.
- Estella Collins (Mrs. John S.), 714 5th St., Pocomoke City, Md.
- Rosie Henry (Mrs. Noble N.), RFD, Henderson, Md.
- Elizabeth Hodges (Mrs. L. F.), 3910 Wabash Ave., Apt. 2, Baltimore 15, Md.
- Lois E. Holden (Mrs. E. W.), 1540 E. 20th St., Los Angeles, Calif.
- Sarah E. Johnson (Mrs. G. W.), Layton Home, 3414 Market St., Wilmington, Del.
- Laura B. Morris (Mrs. E. F.), 1909 W. Berks St., Philadelphia 21, Pa.
- Catherine Pinkett (Mrs. L. W.), 232 Delaware Ave., Salisbury, Md.
- Sarah L. Thompson (Mrs. I. H.), Woodruff Rd., Rt. 7, Bridgeton, N. J.
- Catherine B. Townsend (Mrs. R. S.), 420 Washington St., Camden 3, N. J.
- Annie Turner (Mrs. W. O.), Box 108, Wittman, Md.
- Natalie L. Washington (Mrs. E. N.), 164-23 109th Rd., Jamacia, N. Y.
- Carrie J. White (Mrs. E. H.), Box 29, Horntown, Va.
- Martha Whittington (Mrs. Aaron C.), Rt. 1, Kent Co., Golts, Md.

BOARD OF LAY ACTIVITIES

Hally P. Johns, Conference Lay Leader and Chairman, 2450 W. Columbia Ave., Philadelphia 21, Pa.

Elmer T. Hawkins, Vice-Chairman, 220 Calvert St., Chestertown, Md.

Miss Florence Wilson, Secretary, 331 Flower St., Chester, Pa.

Mrs. Helen Dodson, Assistant Secretary, 1002 N. Michigan Ave., Atlantic City, N. J.

James R. Webb, Treasurer, 700 Elm St., Laurel, Del.

Rev. J. E. Dunn, Director of Stewardship, 4715 Duffield St., Philadelphia 24, Pa.

T. Aubrey Jeter, Director of Lay Speaking, Dupont Highway, Dover, Del.

Larrie Jones, Director of Men's Work, Centreville, Md.

Dover District

District Lay Leader: James R. Webb, 700 Elm St., Laurel, Del.

Associates:

Alphonso Young, Lincoln, Del.

Joseph Bedford, Dover, Del.

Elmer T. Hawkins, 220 Calvert St., Chestertown, Md.

Charles Gosley

Easton District

District Lay Leader: Dewey Townsend, Preston, Md.

Associates:

Mrs. Helen C. Waters, 231 High St., Cambridge, Md.

James Thomas, St. Michaels, Md.

Mrs. Elaine DeShields, Dover St., Easton, Md.

Perry Ringgold, R.F.D., Centreville, Md.

Mrs. Helena Murray, Vienna, Md.

Philadelphia District

District Lay Leader: Roy L. Cordery, 2562 N. 18th St., Philadelphia, Pa.

Associates:

Otho James, 1244 Frazier St., Philadelphia, Pa.

Robert Simpson, 601 Baker Ave., Bronx 66, N. Y.

Charles Parrish, 237 Montclair Ave., Vaux Hall, N. J.

Armstead E. Milner, 338 Halsey St., Brooklyn, N. Y.

Theodore M. Smith, 407 Glen Echo Rd., Philadelphia 19, Pa.

Salisbury District

District Lay Leaders: Waldo T. Kiah, Maryland State College, Princess Anne, Md.

Associates:

Roy L. Pinkett, R.F.D. 1, Pocomoke City, Md.

Benjamin Waters, Nanticoke, Md.

Andrew Evans, Nanticoke, Md.

Fred Wise, Rt. 2, Onancock, Va.

Wilmington District

District Lay Leader: Mrs. Helen Loatman, 1328 French St., Wilmington, Del.

Associates:

- Miss Florence Wilson, 331 Flowers St., Chester, Pa.
 Herbert A. Wise, 153 W. Greenfield Ave., Pleasantville, N. J.
 Carl Still, 1218 Langham Ave., Camden, N. J.
 Roland Henry, Delaware City, Del.

CHURCH LAY LEADERS

Dover District

- Bridgeville: Bradford Cannon, Bridgeville, Del.
 Bridgeville Ct.: George Hicks, Federalsburg, Md.; Mrs. Rosa Johnson, Rt. 1
 Federalsburg, Md.
 Chestertown: Charles Matthews, Chestertown, Md.
 Cheswold: John Gaines, P. O. Box 77, Cheswold, Del.
 Clarksville: Ephraim Mumford, Selbyville, Del.; George W. Waters, Rt. 2,
 Frankford, Del.
 Coleman: George Wilson, Rt. 2, Worton, Md.
 Crumpton: Sydney Wilson, Rt. 2, Chestertown, Md.
 Delmar: Emerson Holloway, 715 Dennis St., Salisbury, Md.
 Dover: James C. Hardcastle, 121 N. Kirkwood St., Dover, Del.
 Fairlee: Mrs. Sara Fisher, R.F.D. 2, Chestertown, Md.
 Galena: Mrs. Hester B. Wilson, Rt. 1, Golt, Md.
 Harrington: Leon Thorpe, Harrington, Del.
 Laurel: Joseph Randolph, W. 6th St., Laurel, Del.
 Lewes: Richard Ward, Sr., Lewes, Del.; William Harman, Lewes, Del.
 Lincoln: Robert A. Young, Lincoln, Del.
 Mardela: Mrs. Inez Smiley, Rt. 2, Delmar, Del.; Charles Ennis, Hebron, Md.
 Milford:
 Millington: Oscar Tate, Millington, Md.; Clarence Jeffers, Millington, Md.
 Millsboro: Clarence Warren, Millsboro, Del.; James Hall, Millsboro, Del.
 Nassau: Fred Glenn, Rt. 1, Lewes, Del.; Augustus Waples, Rehoboth, Del.
 Newark: Robert Purnell, Newark, Md.; Arzie Dennis, Rt. 2, Berlin, Md.
 N. Berlin: D. L. Pitts, Berlin, Md.
 Pomona: W. E. Wicks, R.F.D. 3, Chestertown, Md.
 Port Deposit: Mrs. Blanche Rice, 804 Garfield Rd., Harve de Grace, Md.
 Rock Hall: George Scott, Sr., Rock Hall, Md.; George Warner, R.F.D. 2, Ches-
 tertown, Md.
 Sassafras: Mrs. Effie Groomes, Rt. 1, Golts, Md.; Mrs. Katie Briscoe, Warwick,
 Md.
 Seaford: Elijah Bowden, Staford, Del.
 Seaford Ct.: Asbury Evans, East New Market, Md.
 Sharptown: Virgil Parker, Rt. 1, Mardela, Md.
 South Berlin: Raymond White, Rt. 3, Berlin, Md.; Floyd Purnell, Rt. 2, Berlin,
 Md.
 Smyrna: Leroy Thomas, Smyrna, Del.

Still Pond: Henry Ford, Still Pond, Md.; Vernon Hackett, Rt. 1, Worton, Md.
 Townsend: William E. Holden, Townsend, Del.; Mrs. Hattie Caulk, Townsend,
 Del.

Easton District

Aireys: Wilbert Woolford, RFD 2, Cambridge, Md.; Fred Jones, Cambridge,
 Md.; Levin Molock, RFD 1, Box 108 Vienna, Md.; Albert Jackson, 418 High
 Street, Cambridge, Md.
 Beckwith: Walter Wilson, RFD 3, Cambridge, Md.; Clarence Johnson, RFD 3,
 Cambridge, Md.
 Cambridge: J. L. Coleman, 121 Pine St., Cambridge, Md.
 Cambridge Circuit: Mrs. Anna B. Todd, 504 High St., Cambridge, Md.;
 Orville McBride, 187 Washington St., Cambridge, Md.
 Carmichaels: Otho Conyer, Queenstown, Md.; James Stewart, Queenstown, Md.
 Centreville: Leon Taylor, 110 Little Kidwell Ave., Centreville, Md.; Mrs. Gladys
 Hawkins, RFD 3, Centreville, Md.
 Church Creek: W. W. Kiah, Church Creek, Md.; Emerson Bryan, Church
 Creek, Md.; Nathaniel Chester, Woolford, Md.
 Church Hill: William Teat, RFD 2, Centreville, Md.; John Anthony, RFD 2,
 Centreville, Md.; Marion Stansberry, RFD 1, Henderson, Md.
 Cordova: Richard Bowser, Cordova, Md.; Mrs. Clara Cornish, RFD, Queens-
 town, Md.; James Wilson, RFD 3, Box 158 C, Centreville, Md.
 Crapo-Golden Hill: George Meekins, Church Creek, Md.
 Denton—Williston: Robert Grinage, 218 Lockerman Rd., Denton, Md.; William
 A. Young, Hillsboro, Md.; Randolph Johnson, RFD 2, Box 86A, Denton, Md.
 East New Market: Mrs. Rebecca Coleman, East New Market, Md.; Samuel J.
 Sampson, East New Market, Md.
 Easton: Theodore Henson, 73 Glenwood Ave., Easton, Md.
 Easton Circuit: Carson Brooks, RFD 4, Box 55, Easton, Md.
 Federalsburg: Edward Price, River Road, Federalsburg, Md.
 Greensboro: Mrs. Josie Dickerson, Goldsboro, Md.; Mrs. Marjorie Matthews,
 Greensboro, Md.
 Hurlock: Edward Conway, Hurlock, Md.; Mrs. Catherine Jolly, Hurlock, Md.;
 Linkwood: Hubert Young, RFD 2, Cambridge, Md.; A. B. Stanley, Linkwood,
 Md.; Mrs. Evelyn Jones, 16 Cross St., Cambridge, Md.
 Marydel: Mrs. Viola Rogers, Marydel, Md.; Lawrence Walker, Marydel, Md.;
 Graham Hackett, Marydel, Md.
 McDaniel: William Grace, McDaniel, Md.
 Miles River: Robert Lewis, RFD 1, Easton, Md.; Charles Gardner, RFD 2,
 Easton, Md.; Mrs. Sarah Teat, RFD 3, Easton, Md.
 Oxford: Isaac Queen, Oxford, Md.; Joseph Hayward, Oxford, Md.; Milton
 Brice, RFD 3, Easton, Md.
 Preston: Dewey Townsend, Preston, Md.; Mrs. Viola K. Johns, RFD 1, Hur-
 lock, Md.; Walter Friend, Sr., RFD 1, Box 38A, Preston, Md.
 Ridgely: James I. Henry, Ridgely, Md.
 Royal Oak: Thomas Woods, Royal Oak, Md.; Mrs. Pauline Goldsboro,
 Bellevue, Md.
 St. Michaels: Mrs. Blanche Jewett, St. Michaels, Md.

Stevensville: Mrs. Carrie Moaning, Chester, Md.; Mrs. Maude Johns, Stevensville, Md.; John Peete, Stevensville, Md.
 Taylor's Island: Bernard Stanley, Taylor's Island, Md.; Mrs. Marjorie Ross, Hoopersville, Md.; Albert Stanley, Taylor's Island, Md.
 Trappe: Oliver Camper, Trappe, Md.
 Vienna: F. D. Wongus, Linkwood, Md.; Mrs. Sarah Stanley, Vienna, Md.; Albert Jones, Rhodesdale, Md.
 Wittman: Littleton Grace, Sherwood, Md.

Philadelphia District

Brooklyn, N. Y.—

Bethel: Mrs. Martha Gary, 577 Nostrand Ave., Brooklyn 16, N. Y.
 Grace: James Rhodes, 102 Spencer St., Brooklyn, N. Y.
 John Wesley: Louis Mitchell, 544 Van Buren St., Brooklyn, N. Y.
 Newman: Miss Rebecca Williams, 105 Bainbridge St., Brooklyn 33, N. Y.
 Redeemer: A. E. Milner, 338 Halsey St., Brooklyn, N. Y.

Jamaica—Brooks: Anthony Chase, 145-05 Lakewood Ave., Jamaica 33, N. Y.

Jersey City—Clair: Mrs. Essie Ivory, 21 Clinton Ave., Apt. 306, Jersey City, N. J.

Montclair—St. Mark's: Mrs. Katherine Barrett, 85 Elm St., Montclair, N. J.
 Newark, N. J.—

St. John's: Charles Parrish, 237 Montclair Ave., Vaux Hall, N. J.

St. Matthew's: H. B. Holder, 118 Ninth Ave., Newark, N. J.

New Rochelle—St. Luke's: Mrs. Louise Parker, 66 Lockwood St., New Rochelle, N. Y.

New York City, N. Y.—

Butler: Bertram Henry, 850 E. 229th St., New York 66, N. Y.

Shaw: Mrs. Hannah Thomas, 3493 Third Ave., Bronx, N. Y.

Orange—St. John's: Frank Simpson, 26 Sheffield Drive, Newark, N. J.

Ossining—St. Matthew's: Lawrence L. Thigpen, 93 State St., Ossining, N. Y.
 Philadelphia, Pa.—

Bethsaida: Arthur Showell, 714 Mole St., Philadelphia 46, Pa.

Camphor: William C. Jason, Jr., 614 N. 56th St., Philadelphia 31, Pa.

Christ Mission: Mrs. Martha Champ, 249 Walnut St., Morton, Pa.

Community: William Finley, 6131 Chestnut St., Philadelphia 43, Pa.

E. Germantown—Trinity: Luther Gibson, Sr., 124 W. Sharpnack St., Philadelphia 19, Pa.

Emmanuel: Richmond Jackson, 2552 N. Chadwick St., Philadelphia 32, Pa.

Frankford—St. Thomas: F. R. Horton, 6149 Callowhill St., Phila. 43, Pa.

Germantown—Janes: Jacob B. Smith, 1222 W. Firth St., Phila. 33, Pa.

Haven: Mrs. Alice B. Denmark, 1334 N. 26th St., Phila. 21, Pa.

John Wesley: Charles Molock, Jr., 4905 Haverford Ave., Phila. 39, Pa.

Mt. Zion: Thomas E. Carter, 1927 W. Spencer St., Phila. 41, Pa.

Peniel: Mrs. Rosa Cheers, 5833 N. 15th St., Phila. 41, Pa.

St. Barnabas: George Bronck, 1745 Aberdeen St., Phila., Pa.

Tindley Temple: Otho H. James, 1244 N. Frazier St., Phila. 31, Pa.

Tioga: Hyland Frisby, 2341 W. Huntingdon St., Phila. 32, Pa.

Zoar: Milton T. Young, 3114 W. Diamond St., Phila. 21, Pa.

Trenton—Asbury: Thomas Mallony, 287 Spring St., Trenton 8, N. J.
 Trevoese—St. Matthew's: C. A. Liggon, 2639 Linconia Ave., Trevoese, Pa.
 White Plains—Trinity: Sandy Brown, 20 Carlton St., White Plains, N. Y.

Salisbury District

Cottage Grove: Isaac Hayward, Westover, Md.; Leon Maddox, Westover, Md.
 Crisfield—Shiloh: Howard Miles, P. O. Box 526, Crisfield, Md.
 Crisfield—Union Asbury: Mrs. Addie Sterling, Route 1, Crisfield, Md.; Stanley Outten, Marion Station, Md.
 Dames Quarter: Noah Williams, Chance, Md.
 Deal Island: Mrs. Gladys White, Deal Island, Md.
 Exmore—Keller: Mrs. Minnie Matthews, Melfa, Va.
 Fruitland: Thomas Dennis, Route 1, Salisbury, Md.; Robert Gale, Rt. 2, Eden, Md.
 Girdletree: Oliver Waters, Route 1, Snow Hill, Md.; Roscoe Johnson, Route 1, Snow Hill, Md.; Hasty Collick, Girdletree, Md.
 Greenwood: Alexander Ballard, Route 1, Pocomoke City, Md.; Irving Morris, Route 1, Pocomoke City, Md.
 Hopewell: Cleo Johnson, Route 1, Crisfield, Md.; George Crosswell, RFD, Marion Station, Md.
 Horntown: Clyde Cannon, Horntown, Va.
 Leemont: Mrs. Bessie Ames, Parksley, Va.; Fred Wise, Rt. 2, Onancock, Va.
 Manokin: Joseph Hayman, Jr., Manokin, Md.
 Marion Station: Isaac Holland, Route 1, Marion Station, Md.
 Marumsc—Kingston: Shanley McCreedy, Route 1, Marion Station, Md.; Emory Waters, Route 1, Marion Station, Md.
 Mount Vernon: Roy Pinkett, Route 1, Pocomoke City, Md.; Larry Lankford, Route 1, Princess Anne, Md.
 Nanticoke: Benjamin Waters, Nanticoke, Md.
 Oakville: Frank Cornish, Sr., Eden, Md.; Elmer Collins, RFD 2, Princess Anne, Md.
 Oriole—Venton: Elwood Wise, Oriole, Md.; William Stewart, Route 3, Princess Anne, Md.
 Pocomoke: Harrison Matthews, 2 Sixth St., Pocomoke City, Md.
 Princess Anne: Louis H. Martin, Route 2, Box 153, Eden, Md.
 Quantico: Hilton Dashields, Route 1, Quantico, Md.; John Gidden, Hebron, Md.; Fulton Colbourne, RFD, Hebron, Md.
 Salisbury—John Wesley: John Birckhead, 1009 N. Division St., Salisbury, Md.
 Salisbury—White Temple: Mrs. Kathleen Purnell, 407 Lake St., Salisbury, Md.
 Snow Hill: James Waters, Route 1, Box 100, Snow Hill, Md.
 Shiloh—Hutts Memorial: James Shockley, 110 Gumby St., Snow Hill, Md.; Raymond Simmons, Box 27, Route 2, Snow Hill, Md.
 Stockton: A. J. Harmon, Stockton, Md.
 Unionville: Theodore Mills, Route 2, Pocomoke City, Md.; John E. Waters, Route 2, Pocomoke City, Md.
 Upper Hill—Fairmount: Parthenia King, Upper Hill, Md.
 Wachapreague: Grover Snead, Melfa, Va.
 Wattsville: George Taylor, Wattsville, Va.

- Wetipquin: Edward Taylor, Route 1, Quantico, Md.; Norman Jones, Jesterville, Md.
 Whaleyville: Norman Jones, Whaleyville, Md.; Wubfred West, Parsonburg, Md.
 White Haven: William Maddox, Route 1, Tyaskin, Md.
 Withams: Vernon Holden, Withams, Va.; John Holden, Jr., Jenkins Bridge, Va.

Wilmington District

Atlantic City—

- Asbury: Mrs. Mable H. Jones, 614 Indiana Ave., Atlantic City, N. J.
 Hamilton: Elmer Brown, 509 Kentucky Ave., Atlantic City, N. J.
 Bridgeton: Japeth Miles, 431 South Pine St., Bridgeton, N. J.
 Burlington: Edward Hynson, 448 Washington Ave., Burlington, N. J.
 Buttonwood & Christiana: Charles Johnson, 36 Brown Lane, Christiana, Del.; Clarence James, 17 Holcomb Lane, New Castle, Del.

Camden—

- Eighth Street: James Glenn, 328 N. 10th St., Camden, N. J.
 Ferry Avenue: Mrs. Marian Washington, 824 S. 9th St., Camden, N. J.
 Cape May—Swainton: William Deakins, 836 Lafayette St., Cape May, N. J.; A. W. Gray, Court House, Cape May, N. J.

Chester—

- Grace: Mrs. Irma Goldsborough, 2320 Booker Ave., Twin Oaks, Chester, Pa.
 Siloam: Mrs. Elizabeth Laws, 713 Deshong St., Chester, Pa.
 St. Daniels: Miss Florence G. Wilson, 331 Flower St., Chester, Pa.
 Darby: George Crosswell, 316 Mulberry St., Darby, Pa.
 Delair: Lynsey Holmes, 7565 Boulevard Ave., Delair, N. J.
 Elkton: Mrs. Harriett McCade, 230 E. High St., Elkton, Md.
 Fordville: Mrs. Helen Adamson, Route 7, Bridgeton, N. J.
 Grenlock, Rhodes & Berlin, N. J.: Edwin Davis, Route, Blackwood, N. J.; Mrs. Anita Venable, Oak Ave., Berlin, N. J.; Edward Fussell, 704 Walnut St., Camden, N. J.

Lawnside: I. R. Bryant, Emleon Ave., Lawnside, N. J.

Merchantville: Abner Claybourne, 538 Merchant St., Merchantville, N. J.

Middletown & Delaware City: Thomas Williams, Box 17, Odessa, Del.; Mrs. Viola Carter, Delaware City, Del.

Mt. Holly: Mrs. Dora Nixon, 14 Willow St., Mt. Holly, N. J.

New Castle: Mrs. Lydia Garnet, 316 Chestnut St., New Castle, Del.

New Port: Elwood J. Brooks, 329 Meadow Brook Ave., New Port, Del.

Odessa & Port Penn: Mrs. Ella Wiggins, Odessa, Del.; Mrs. Jennie Jackson, Port Penn, Del.

Pleasantville & Ocean City: Warren Cornelius, 131 Edgewater St., Pleasantville, N. J.; Richard Grimes, 6th Ave., Ocean City, N. J.

Port Norris: Stora Chatman, Port Norris, N. J.

Quinton & Springtown: Frank Harris, Shiloh Pike, RFD 3, Bridgeton, N. J..

St. Georges & Kirkwood: Mrs. Lily Lloyd, Kirkwood, Del.; Mrs. Ethel Roy, St. Georges, Del.

Salem: Frederick Gibson, 1964 Hill Crest Circle, Salem, N. J.

Wilmington—

- Coleman Memorial: Arlington Miller, 472 Anderson Dr., Wilmington, Del.
 Ezion: Mrs. Carrie W. Henry, 1311 Tatnall St., Wilmington, Del.
 Haven: Twice Fleming, 317 Clyde St., Cedar Heights, Wilmington, Del.
 Mt. Carmel: Mrs. Josephine Redding, 2115 N. Locust St., Wilmington, Del.
 Mt. Joy: Mrs. Fannie Brown, 512 New Castle Ave., Wilmington, Del.
 Woodbury & Jericho: Mrs. Katherine Jones, Bellevue Ave., Woodbury, N. J.;
 Isaiah Kersey, RFD, Jericho, Sewell, N. J.

LOCAL PREACHERS

Dover District

- Cheswold: Archie Morris, Cheswold, Del.; John Gaines, Cheswold, Del.; Stanley Coker, Cheswold, Del.
 Coleman: Mrs. Marie Gibbs, Rt. 1, Chestertown, Md.
 Crumpton: Sidney Wilson, Rt. 1, Chestertown, Md.
 Delmar: I. H. Horsey, Delmar, Del.
 Fairlee: Mrs. Reba Duker, Rt. 2, Chestertown, Md.
 Harrington: Leon Thorpe, Harrington, Del.; Clarence Dickson, Houston, Del.
 Lewes: Henry Wolfe, Lewes, Del.
 Mardela: Calvin Byrd, RFD 2, Delmar, Del.; Lloyd Gaines, RFD 2, Laurel, Del.
 Millington: Steven Johnson, Millington, Md.
 Nassau: James Waples, Rehoboth, Del.; Augustus Waples, Rehoboth, Del.
 North Berlin: Mrs. Gertrude Bell, Berlin, Md.
 Pomona: William A. Brown, Rt. 3, Chestertown, Md.; T. E. Johnson, Rt. 3, Chestertown, Md.
 Rock Hall: William Scott, Rock Hall, Md.; James Hopkins, Rock Hall, Md.
 Seaford: Royace Cannon, Rhodesdale, Md.
 South Berlin: Edward Derrickson, Berlin, Md.
 Still Pond: Mrs. Louise Wallace, Worton, Md.
 Townsend: S. Frank Henry, Smyrna, Del.

Easton District

- Aireys: Mrs. Hazel Molock, RFD 1, Box 108, Vienna, Md.; Wilbert J. Woolford, RFD 2, Cambridge, Md.; Mrs. Annie Pinder, RFD 1, Vienna, Md.; James A. Jackson, 418 High St., Cambridge, Md.
 Beckwith: Mrs. Josephine Farrare, RFD 1, Cambridge, Md.
 Carmichaels: Royance Girod, Queenstown, Md.
 Centreville: William Goldsborough, 118 Spring St., Centreville, Md.
 Church Creek: Miss Ada Meekins, Church Creek, Md.; Mrs. Pearl Cottingham, Church Creek, Md.
 Church Hill: Amos Hynson, RFD 2, Centreville, Md.; Emory Kirby, RFD 2, Centreville, Md.
 Cordova: Mrs. Magdalene Turner, Cordova, Md.; Holland Hawkins, RFD 3, Centreville, Md.
 East New Market: Benjamin Brown, East New Market, Md.; Harold Jackson, RFD, East New Market, Md.
 Easton: Mrs. Carrie Dobson, 312 South St., Easton, Md.; James Roberts, 32 Aurora St., Easton, Md.; Mrs. Hester Bivens, RFD 3, Easton, Md.; Mrs. Ella M. Moaney, 20 Thoroughfare Lane, Easton, Md.

Easton Circuit: Mrs. Zena W. Hubbard, RFD 1, Federalsburg, Md.; Alexander Williams, RFD, Trappe, Md.

Federalsburg: Thomas Baltimore, P. O. Box 324, Federalsburg, Md.; Charles S. Johns, P O Box 322, Federalsburg, Md.

Greensboro: Mrs. Viola Henry, Goldsboro, Md.; Mrs. Emma Johnson, Goldsboro, Md.; Mrs. Rosie Henry, Henderson, Md.

Hurlock: Mrs. Minnie Lake RFD Hurlock, Md.; Frank Frazier, Hurlock, Md.; George Murray, Hulock, Md.; George A. Coleman, Hurlock, Md.

Linkwood: Thomas Stanley, Salem, Md.

Marydel: Phillip H. Hackett, 204 Kiamensi Rd., Wilmington, Del.

Oxford: Mrs. Gertrude Waters, Oxford, Md.; Alonzo Dickerson, Glenwood Ave., Easton, Md.; Robert E. Lee, RFD 2, Easton, Md.

Preston: Wallace L. Green, RFD 1, Box 14, Preston, Md.; Frank Carr, RFD 1, Box 10, Preston, Md.; Percell Stanford, Preston, Md.; Augustus Webb, RFD 1, Box 134, Preston Md.

Ridgely: James I. Henry, Ridgely, Md.; James E. Nichols, Ridgely, Md.

Royal Oak: Benjamin H. King, Bellevue, Md.; Mrs. L. J. Lawrence, Royal Oak, Md.

St. Michaels: Harrison M. Johnson, St. Michaels, Md.

Wittman: Mrs. Lillie McBride Warner, Wittman, Md.

Philadelphia District

Brooklyn, N. Y.—

John Wesley: Louis Mitchell, 544 Van Buren St., Brooklyn, N. Y.

Newman: Mrs. Julie C. Easterlin, 103 Bainbridge St., Brooklyn, N. Y.
Everett Payne, 58 Rutland Rd., Brooklyn, N. Y.; Jervey Pendarvis, 915 Meeker Ave., Brooklyn, N. Y.; Mrs. Iris Smartt, 407 Putman Ave., Brooklyn, N. Y.

Redeemer: Mrs. Hattie Hawkins, 157 St. Marks Ave., Brooklyn, N. Y.;
Mrs. Cecelia Polite, 11A Cavest St., Brooklyn, N. Y.

Jamaica—Brooks: Mrs. Theolina Fahie, 145-18 105th Ave., Jamaica, N. Y.;
Mervin D. Hunte, 78 New York Ave., Brooklyn, N. Y.; Mrs. Lillian W. Pope, 171-27 111th Ave., Jamaica, N. Y.

Jersey City—Clair: Haswell G. Young, 77 Crescent Ave., Jersey City, N. J.

Montclair—St. Mark's: Mrs. Catharine Spain, 22 Fulton St., Montclair, N. J.;
E. W. Page, 52 Virginia Ave., Montclair, N. J.

New Rochelle—St. Luke's: Mrs. Irene Simpson, 128 Remington Pl., New Rochelle, N. Y.

New York—Butler: Mrs. Ruth Cornelius, 405 S. Columbia Ave., Mt. Vernon, N. Y.; Joseph G. Smith, 833 229th St., New York 66, N. Y.

Ossining—St. Matthew's: Mrs. Alma E. Fisher, 24 Sarah St., Ossining, N. Y.;
Lawrence L. Thigpen, 93 State St., Ossining, N. Y.

Philadelphia, Pa.—

Bethsaida: J. Arthur Showell, 714 Mole St., Phila. 46, Pa.; Michael Daes, 760 Mervine St., Phila. 47, Pa.; John H. Pray, 642 Sickle St., Phila., Pa.

Camphor: Mrs. Marquita Joynes, 5619 Girard Ave., Phila. 31, Pa.; Thomas Snowden, 5532 Poplar St., Phila. 31, Pa.; Beauregard Brock, 154 N. 58th St., Phila. 39, Pa.

Christ Mission: Mrs. Mary Smith, 1300 Fitzwater St., Phila., Pa.

- Community: Donald Tindley, 5646 Rodman St., Phila. 43, Pa.
 E. Germantown—Trinity: Herbert Palmer, 1960 Sparks St., Phila. 41, Pa.
 Emmanuel: Mrs. Anna Jackson, 1619 W. York St., Phila. 32, Pa.
 Germantown—Janet: Houx H. Nichols, 3852 N. 15th St., Phila. 40, Pa.;
 C. Leonard Miller, 240 E. Dorset St., Phila. 19, Pa.
 Haven: Woodrow L. Amey, Sr., 1911 W. Ingersoll St., Phila., Pa.; James
 H. C. Kelly, Sr., 133 N. Salford St., Phila. 39, Pa.; Norris J. Spencer,
 2347 W. Hagert St., Phila. 39, Pa.
 John Wesley: Charles J. Johnson, 2419 W. Hagert St., Phila. 39, Pa.; Ezekiel
 Cooper, 5011 Walnut St., Phila. 39, Pa.
 Mt. Zion: Henry Carey, 3341 N. Sydenham St., Phila. 40, Pa.; Thomas E.
 Carter, 1927 W. Spencer St., Phila. 41, Pa.; Mrs. Emmalyne Nelson,
 3200 York St., Phila. 32, Pa.; Mrs. Daisy M. Thompson, 1828 N. Camac
 St., Phila. 22, Pa.
 Peniel: Mrs. Carrie Atkins, 1945 Sharswood St., Phila. 21, Pa.; Douglas
 Gibson, 1517 Park Ave., Phila. 22, Pa.
 St. Barnabas: T. H. Hutson, 1922 W. Diamond St., Phila. 21, Pa.; Mrs.
 Margaret Green, 1207 S. 21st St., Phila. 46, Pa.
 Tindley Temple: Mrs. Lola Arrington, 322 W. Cecil St., Dover, Del.; Mrs.
 Eva DeBrest, 1736 Catharine St., Phila. 46, Pa.; Miss Ella Davis, 927
 W. Arizona St., Phila. 33, Pa.; Paul Dorsey, 5540 Harmer St., Phila.
 31, Pa.; Mrs. Unity Edmonds, 28 S. Ruby St., Phila. 39, Pa.; Miss Minnie
 Ellis, 5517 W. Thompson St., Phila. 31, Pa.; Mrs. Mary Frazier, 1428
 W. Hagert St., Phila. 32, Pa.; Walter Hazzard, 1451 N. 56th St., Phila.
 31, Pa.; Mrs. Anna Hite, 762 Dorrance St., Phila. 46, Pa.; Otho H.
 James, 1244 N. Frazier St., Phila. 31, Pa.; Mack McRae, 1156 S. 18th
 St., Phila. 46, Pa.; James C. Purnell, 108 N. 53rd St., Phila. 39, Pa.;
 Mrs. Anna L. Steeley, 2547 Natrona St., Phila. 32, Pa.; Mrs. Rosa
 Robbins, 122 N. Edgewood St., Phila. 39, Pa.; Mrs. Julia Taylor, 719
 S. 17th St., Phila. 46, Pa.; James Ward, Jr., U. S. Army; James Ward,
 Sr., 3758 N. 18th St., Phila. 40, Pa.; Miss Gladys Williams, 1810 Bain-
 bridge St., Phila. 46, Pa.; Miss Frances Harris, 33 Wiota St., Phila.
 4, Pa.
 Tioga: Alfred Murray, 1614 W. Ontario St., Phila. 40, Pa.
 Zoar: Mrs. John Dover, 131 N. 55th St., Phila. 39, Pa.; Mrs. Sarah P. Smith,
 2722 N. Sydenham St., Phila. 32, Pa.; Jolley T. Harris, Sr., 1924 N.
 23rd St., Phila. 21, Pa.; Arthur R. Sparrow, 5317 Lena St., Phila. 44,
 Pa.; William Finney, 1732 Fountain St., Phila. 21, Pa.
 Trenton—Asbury: Thomas Malloy, 287 Spring St., Trenton 8, N. J.
 Trevoise—St. Matthew's: Mrs. Lucy Lignon, 2639 Linconia Ave., Trevoise, Pa.

Salisbury District

- Cottage Grove: David Collins, Westover, Md.
 Crisfield-Shiloh: Mrs. Hattie Cane, 309 Richardson Ave., Crisfield, Md.; Thomas
 Nelson, Elzie Lane, Crisfield, Md.; Mrs. Hattie Torney, P. O. Box 462,
 Crisfield, Md.
 Crisfield—Union Asbury: Stanley Outten, Marion Station, Md.; Milton Jones,
 Marion Station, Md.

- Dames Quarter: Hanson Wigfall, Dames Quarter, Md.; Major White, Dames Quarter, Md.; Amos Wilson, Dames Quarter, Md.
- Exmore-Keller: George F. Hatney, Melfa, Va.; John Wise, Melfa, Va.
- Fruitland: Nathaniel Dennis, RFD 2, Eden, Md.; Roland Dennis, RFD 2, Eden, Md.; Mrs. Estella Payne, Fruitland, Md.
- Girdletree: Samuel Waters, Route 1, Snow Hill, Md.; Roscoe Johnson, Route 1, Snow Hill, Md.; Chester Blake, Route 1, Snow Hill, Md.; Walter Collick, Girdletree, Md.; Fletcher Mills, Girdletree, Md.
- Leemont: Kenneth Hayward Greene, Rt. 2, Box 229, Onancock, Va.
- Manokin: George Joynes, P. O. Box, Manokin, Md.; Bernice Dorsey, RFD Westover, Md.
- Marumsco-Kingston: John E. Milbourne, Route 1, Marion Station, Md.; Shanley McCready, Route 1, Marion Station, Md.
- Oakville: Ulysses Christopher, Eden, Md.; Mrs. Ethel Holley, Route 2, Princess Anne, Md.
- Oriole-Venton: Burdell White, Route 3, Princess Anne, Md.; James Smith, Route 3, Princess Anne, Md.
- Pocomoke: Lorie Waters, 413 Laurel St., Pocomoke City, Md.; Mrs. Edith Palmer, 705 Fourth St., Pocomoke City, Md.
- Princess Anne: Eugene James, 407 Somerset Ave., Princess Anne, Md.; Charles A. Nixon, Beechwood Street, Princess Anne, Md.; Sidney Smith, Route 3, Princess Anne, Maryland.
- Salisbury-John Wesley: Charles Johnson, 654 W. Main St., Salisbury, Md.
- Salisbury-White Temple: Mrs. Viola Allen, 614 Collins St., Salisbury, Md.; Thaddeus Bivens, 405 W. Isabella Street, Salisbury, Md.
- Shiloh-Hutts Memorial: Robert Corbin, Route 2, Box 17, Snow Hill, Md.; Harrison Purnell, Route 2, Pocomoke City, Md.; Harry Dashield, Route 2, Snow Hill, Md.
- Stockton: Mrs. Bertha Purnell, Stockton, Md.
- Unionville: Donald Milbourne, Route 2, Pocomoke City, Md.; James Dickerson, Route 2, Pocomoke City, Md.
- Upper Hill-Fairmount: James C. Waters, Upper Hill, Md.
- Wachapreague: John A. Haitney, Melfa, Va.
- Wattsville: George Taylor, Wattsville, Va.
- Wetipquin: Mrs. Naomi Camper, Route 1, Quantico, Md.; Mrs. Carrie Bailey, Route 1, Quantico, Md.; Samuel B. Lankford, Route 1, Quantico, Md.; Dozzie Turner, Jesterville, Md.; Page Dashield, Jesterville, Md.; Mrs. Iola Armstrong, Jesterville, Md.
- Whaleyville: Mrs. Mary Jarmon, Whaleyville, Md.; Monroe Parker, Parsonburg, Md.
- White Haven: Charles Gale, Route 1, Tyaskin, Md.
- Withams: I. T. Bailey, Oak Hall, Va.; H. T. Dennis, Withams, Va.; Carroll Hall, New Church, Va.

Wilmington District

Atlantic City:

- Asbury: Mrs. Clarissa Walker, 729 Green St., Atlantic City, N. J.; Edward Maddox, 807 Indiana Ave., Atlantic City, N. J.; Harold Anderson, 433 Kentucky Ave., Atlantic City, N. J.

Hamilton: Mrs. Helen Hinton, N. New Jersey Ave., Atlantic City, N. J.

Bridgeton: Russell Fisher, 10 Edgewood Ave., Bridgeton, N. J.

Burlington: James Silas, 8th Ave., Burlington, N. J.

Camden:

8th Street: James H. Glen, 328 N. 10th St., Camden, N. J.

Ferry Avenue: Mrs. Marie Washington, 824 S. 9th St., Camden, N. J.

Cape May and Swainton: Lewis R. Purnell, RFD Cap May, N. J.; Albert Gray, Cap May Court House, Cape May, N. J.; Oleman Wing, RFD Box 13 WCM, Cap May, N. J.

Chester:

Grace: W. W. Wideman, 124 Penn St., Chester, Pa.; William H. Black, 1120 W. Norris Drive, Chester, Pa.

Siloam: Sylvester Carroll, 125 E. 13th St., Chester, Pa.; Isaac Camper, 1626 Walnut St., Chester, Pa.

St. Daniels: John Brown, 1108 Central Ave., Chester, Pa.; Charles Harmon, 408 Flower St., Chester, Pa.; Thomas Cameron, 435 Bradley St., Chester, Pa.; Gilbert Fountain, 3405 S. 86th St., Phila., Pa.

Delair: William Carney, Delair, N. J.

Fordville: Donald Pierce, 474 Burlington Ave., Bridgeton, N. J.

Grenlock, Rhodes and Berlin: Stephen Wilmer, RFD Haddonfield, N. J.

Lawnside: Mrs. Mary C. Still, Oak Ave., Lawnside, N. J.; Windsor Cooper, 14 Charlston Ave., Lawnside, N. J.; Mrs. Lula Wilerson, Charlston Ave., Lawnside, N. J.

Middletown and Delaware City: Thomas Williams, 122 E. Lake St., Middletown, Del.

New Castle: William H. Tiller, 113 E. 4th St., New Castle, Del.; Swather Watson, 115 E. 4th St., New Castle, Del.; Mrs. Edith Bunkley, 125 E. 4th St., New Castle, Del.

New Port: Hezekiah Harmon, Marshallton, Del.; Stambar Brooks, Stiamensi Road, Belvedere, Del.

Odessa and Port Penn: Carl Taylor, RFD Middletown, Del.

Pleasantville and Ocean City: Herbert Wise, 153 W. Greenfield Ave., Pleasantville, N. J.; Mrs. Anna Jefferson, 208 Wright St., Pleasantville, N. J.

Port Norris: Peter C. Johnson, Port Norris, N. J.

Quinton and Springtown: Joseph Nutter, Quinton, N. J.; Charles E. Harris, RFD 1, Bridgeton, N. J.; Mrs. Anna Leonard, RFD 1, Bridgeton, N. J.; Eugene Cheek, 146 New St., Quinton, N. J.; Matthew Brown, RFD 1, Woodstown, N. J.

Salem: Charles W. Henry, 33 York St., Salem, N. J.; Mrs. Elnora Lewis, Hedge St., Salem, N. J.

Wilmington, Del.:

Coleman Memorial: James Farrough, 452 Carver Drive, Wilmington, Del.

Ezion: Oscar L. Matthews, 835 Lombard St., Wilmington, Del.; Kenneth Livingston, 105 Delamore Place, Wilmington, Del.; Mrs. Martha Robbins, 1312 West St., Wilmington, Del.; John T. Ayers, 1451 N. 56th St., Phila. Pa.; Mrs. Ada C. Jenkins, 706 Poplar St., Wilmington, Del.; William H. Webb, 535 E. 12th St., Wilmington, Del.

Mt. Carmel: Floyd Waters, 515 Vandever Ave., Wilmington, Del.; Mrs.

DELAWARE CONFERENCE

Millicent Collins, 713 Pine St., Wilmington, Del.; Theodore Gray, 931 Lombard St., Wilmington, Del.
 Haven: William L. D. Lyght, Jr., 412 N. Clayton St., Wilmington, Del.; Ernest Shaw Lyght, 412 N. Clayton St., Wilmington, Del.; Purnell Armstrong, 204 Delamore Pace, Wilmington, Del.
 Mt. Joy: Inez Brunson, 532 Townsend St., Wilmington, Del.

CERTIFIED LAY SPEAKERS

Dover District

Bridgeville: George Dredden, Bridgeville, Del.; Bradford Cannon, Bridgeville, Del.; Edward Johnson, Bridgeville, Del.; Mrs. Mary Copeland, Bridgeville, Del.
 Bridgeville Ct.: Roland Brummel, Federalsburg, Md.; Mrs. Sarah Coke, Federalsburg, Md.; Mrs. Alphonsa Evans, Bridgeville, Del.
 Chestertown: E. T. Hawkins, Chestertown, Md.; William Hamilton, Chestertown, Md.
 Clarksville: Mrs. Cary Collins, Clarksville, Del.; Ephraim Mumford, Selbyville, Del.
 Coleman: Mrs. Vandelia Demby, Rt. 1, Worton, Md.; William Hance, Rt. 1, Worton, Md.; George Wilson, Rt. 1, Worton, Md.; Mrs. Dorothy V. Brooks, Rt. 1, Worton, Md.
 Crumpton: Mrs. Ida Goldsboro, Rt. 1, Millington, Md.
 Dover: William Stevenson, 801 Division St., Dover, Del.; Mrs. Lillian Sockum, North St., Dover, Del.; Robert Clemmons, 44 Cheery St., Dover, Del.
 Fairlee: Calvin Fisher, Rt. 2, Chestertown, Md.
 Laurel: James R. Webb, 700 Elm St., Laurel, Del.; Mrs. Ruth Webb, 700 Elm St., Laurel, Del.; Mrs. Estella Nichols, W. 6th St., Laurel, Del.
 Lincoln: Miss Elsie Young, Lincoln, Del.
 Mardela: Mrs. Inez Smiley, RFD Delmar, Del.
 Newark: Calvin Purnell, Berlin, Md.; Mrs. Marjorie Forman, Newark, Md.
 North Berlin: Miss L. K. Henry, Berlin, Md.; D. L. Pitts, Berlin, Md.
 Port Deposit: Mrs. Alethia Brown, Port Deposit, Md.
 Rock Hall: George Scott, Sr., Rock Hall, Md.
 Sassafras: Mrs. Effie Groomes, Golts, Md.; Mrs. Katie Briscoe, Warwick, Md.
 Seaford: James Jones, Seaford, Del.; Carlton Banks, Seaford, Del.
 South Berlin: Mrs. Helen Crippen, Berlin, Md.; Samuel Henry, Berlin, Md.; Mrs. Lucritia Prideaux, Berlin, Md.
 Still Pond: Winston Simmons, Still Pond, Md.; Perry Anderson, Still Pond, Md.; Mrs. Lillian Johnson, Still Pond, Md.; Mrs. Delia Caulk, Worton, Md.; Taft Wallace, Worton, Md.; Russell Phillips, Worton, Md.

Easton District

Aireys: Mrs. Agnes Thompson, RFD 2, Cambridge, Md.; Fred Jones, RFD 2, Cambridge, Md.; Mrs. Katie Molock, RFD 2, Cambridge, Md.; Edgar Davis, RFD 2, Cambridge, Md.; Levin R. Molock, RFD 1, Box 108, Vienna, Md.
 Beckwith: Mrs. Rosa Stiles, RFD 3, Cambridge, Md.; Mrs. Eva Chester, RFD 3, Cambridge, Md.

- Cambridge: Mrs. Helen C. Waters, 231 High Street, Cambridge, Md.; J. L. Coleman, 121 Pine Street, Cambridge, Md.; Mrs. Elinor Camper, 179 Washington St., Cambridge, Md.; Robert Hackett, 326 High St., Cambridge, Md.; Robert Jackson, 12 Dodson St., Cambridge, Md.; Mrs. Adell Clark, 622 High St., Cambridge, Md.; O'Donald Chester, 110 Pine St., Cambridge, Md.; Mrs. Mable Jackson, 20 Park Lane, Cambridge, Md.; Miss Edythe M. Jolley, 437 High St., Cambridge, Md.; Mrs. Mildred Watkins, High St. Extd., Cambridge, Md.; Arthur Wise, 102 Pine St., Cambridge, Md.
- Cambridge Circuit: Mrs. Delancy Young, 1 Moores Ave., Cambridge, Md.; Mrs. Anna B. Todd, 504 A High St., Cambridge, Md.
- Carmichaels: Mrs. Estella Lloyd, Queenstown, Md.; John F. Wright, Queenstown Md.; Otho Conyer, Queenstown, Md.; Clifford Thomas, Grasonville, Md.
- Centreville: Leon Taylor, 110 Little Kidwell St., Centreville, Md.; Miss Anna Hawkins RFD Centreville, Md.; Miss Jeanett Thomas, RFD Centreville, Md.
- Church Creek: Nathaniel Chester, Woolford, Md.; W. W. Kiah, Church Creek, Md.; Emerson Bryan, Church Creek, Md.
- Church Hill: Perry Ringgold, RFD 2, Box 80, Centreville, Md.; Edna Ringgold; RFD 2, Box 80, Centreville, Md.; Mrs. Sarah Thomas, RFD 1, Centreville, Md.
- Cordova: Mrs. Mary Chase, Cordova, Md.; Gilbert Griffin, RFD 3, Centreville, Md.
- Crapo-Golden Hill: Nelson Johnson, RFD 1, Cambridge, Md.; Woodrow Pinder, Hurlock, Md.
- East New Market: Mrs. Venus Young, East New Market, Md.; Mrs. Rebecca Coleman, East New Market, Md.; Samuel Sampson, East New Market, Md.
- Easton: W. H. Fauntleroy, Glenwood Ave., Easton, Md.; W. E. Dobson, 100 S. Higgins St., Easton, Md.; Theodore Henson, 73 Glenwood Ave.; Easton, Md.
- Easton Circuit: Mrs. Bessie Jackson, RFD 4, Box 145, Easton, Md.
- Federalsburg: James P. Johnson, RFD 2, Box 95, Federalsburg, Md.; Mamie Stanley, Hurlock, Md.
- Greensboro: Mrs. Josie Dickerson, Goldsboro, Md.; Joseph Roy, Greensboro, Md.
- Hurlock: Edward Conway, Hurlock, Md.; Mrs. Mildred Murray, Hurlock, Md.
- Linkwood: Howard Boardly, Salem, Md.; A. B. Stanley, Linkwood, Md.
- Marydel: Graham Hackett, Marydel, Md.; Mrs. Grace A. Cain, Marydel, Md.; Noble Minus, 116 W. Water St., Dover, Del.
- McDaniel: Douglas Brown, McDaniel, Md.
- Miles River: Robert Lewis, RFD 1, Easton, Md.; Mrs. Ida Goldsborough, RFD 1, Easton, Md.; Mrs. Beatrice Gibson, RFD 2, Box 110, Easton, Md.; Charles Gardner, RFD 2, Easton, Md.; Ethel Dodson, Cordova, Md.; George Dobson, Cordova, Md.
- Oxford: Isaac Queen, Oxford, Md.; Mrs. Mary Hughes, Oxford, Md.; Joseph Hayward, Oxford Md.; Mrs. Catherine Cooper, P. O. Box 132, Oxford, Md.; James R. Taylor, Oxford, Md.; James Hayward, Trappe, Md.
- Preston: Mrs. Viola K. Johns, RFD 1, Box 131, Preston, Md.
- Ridgely: Mrs. Verdie M. Brown, Ridgely, Md.; Irvin E. Murray, Ridgely, Md.

- Royal Oak: Thomas Woods, Royal Oak, Md.; Ernest Moore, Bellevue, Md.; Randolph Brooks, Bellevue, Md.
- St. Michaels: Mrs. Blanche Jewett, St. Michaels, Md.; E. S. Jewett, St. Michaels, Md.; Mrs. Lena Nichols, St. Michaels, Md.
- Stevensville: Mrs. Beulah Green, Chester, Md.; Edward Johnson, Stevensville, Md.; Clinton Spence, Stevensville, Md.
- Taylor's Island: John W. Opher, Madison, Md.; Norwood Wilson, Taylor's Island, Md.; Bernard Stanley, Taylor's Island, Md.; Bradford Cornish, Taylor's Island, Md.; Albert Stanley, Taylor's Island, Md.
- Trappe: Mrs. Elsie B. Cooper, RFD 2, Box 150, Trappe, Md.; Eugene Pinder, RFD 1, Trappe, Md.; Malcolm Winston, RFD 2, Trappe, Md.
- Vienna: Howard Robinson, Vienna, Md.; Mrs. Helena Murray, Vienna, Md.; Fred Wongus, Linkwood, Md.; Mrs. Ethel Hopkins, Vienna, Md.; J. W. Pinkett, Rhodesdale, Md.
- Wittman: Littleton Grace, Sherwood, Md.; Ernest Dickerson, McDaniel, Md.; James Hynson, McDaniel, Md.

Philadelphia District

Brooklyn—

- Bethel: Ernest Alleyne, 1183 Fulton St., Brooklyn, N. Y.; Mrs. Willa Shepard, 1204 Bedford Ave., Brooklyn, N. Y.
- John Wesley: William Norris, 849 Lafayette Ave., Brooklyn, N. Y.; Mrs. Myrtle Hoskins, 788 Halsey St., Brooklyn, N. Y.; Mrs. Ismay Larrier, 548 Putman Ave., Brooklyn, N. Y.; Keith Burnett, 811 Herkimer St., Brooklyn, N. Y.
- Newman: Mrs. Inez Williams, 109-18 120th Ave., Albans, L. I., N. Y.; Mrs. Iris Smartt, 407 Putman Ave., Brooklyn, N. Y.; Mrs. Julia C. Easterlin, 103 Bainbridge St., Brooklyn, N. Y.
- Redeemer: A. E. Milner, 338 Halsey St., Brooklyn, N. Y.; Mrs. Sallie Franklin, 647 Franklin Ave., Brooklyn, N. Y.; Eugene Moses, 1129 Fulton St., Brooklyn, N. Y.; C. P. Smith, 456 McDonough St., Brooklyn, N. Y.
- Jersey City—Clair: Earl Byrd, 343 Forrest St., Jersey City, N. J.
- Montclair—St. Mark's: Mrs. Katherine Barrett, 85 Elm St., Montclair, N. J.; Gordon V. Green, 30½ Irving St., Montclair, N. J.
- Newark—N. J.
- St. John's: Charles Parrish, 227 Montclair Ave., Vaux Hall, N. J.
- St. Matthew's: H. B. Holder, 18 Ninth Ave., Newark, N. J.
- New York—Butler: Robert Simpson, 601 Baker Ave., Bronx 60, N. Y.; Mrs. Dorothy Smith, 812 East 222nd St., Bronx 69, N. Y.
- Ossining—St. Matthew's: Mrs. Louvenia Horton, 107 State St., Ossining, N. Y.; Alonzo Smith, 52 N. Malcolm St., Ossining, N. Y.
- Philadelphia—
- Camphor: Lawrence Prattis, 5807 Thompson St., Phila. 31, Pa.; Oliver Pope, 214 S. 49th St., Phila. 39, Pa.; William C. Jason, Jr., 614 N. 56th St., Phila. 31, Pa.
- Community: William Finley, 6131 Chestnut St., Phila. 43, Pa.
- E. Germantown—Trinity: Harold Smith, 6018 N. 21st St., Phila. 38, Pa.
- Germantown—Janes: Aldie V. Cannon, 168 E. Sharpnack St., Phila. 19, Pa.;

- Jacob D. Smith, 1222 W. Firth St., Phila. 33, Pa.; Cecil Johnson, 237 E. Haines St., Phila. 44, Pa.
- Haven: Miss Adalyne Brown, 7049 Lincoln Dr., Phila. 19, Pa.; Roy L. Cordery, 2562 N. 18th St., Phila. 32, Pa.; Hally P. Johns, 2450 W. Columbia Ave., Phila. 21, Pa.
- John Wesley: Miss Lula McLean, 736 N. 43rd St., Phila. 4, Pa.
- Mt. Zion: Louvenia Wilmore, 1824 N. 13th St., Phila. 22, Pa.; Alfred Blackson, 1543 N. Camac St., Phila. 22, Pa.; Arthur Holloway, 1640 N. Fawn St., Phila. 22, Pa.; John Pope, Phila., Pa.
- St. Barnabas: Samuel P. Robinson, 2244 Earp St., Phila. 46, Pa.
- Tindley Temple: John Gross, 1514 S. 20th St., Phila. 46, Pa.; Mrs. Alexina A. Hazzard, 1451 N. 56th St., Phila. 31, Pa.; Mrs. Gwendolyn Allen, 5041 Locust St., Phila. 39, Pa.; Charles Long, 137 N. 50th St., Phila. 39, Pa.
- Tioga: Preston King, 2017 W. Susquehana Ave., Phila. 21, Pa.; Theodore Smith, 407 Glen Echo Rd., Phila. 19, Pa.
- Zoar: John Dover, 131 N. 55th St., Phila. 39, Pa.; Mrs. Elizabeth Springs, 2519 N. 26th St., Phila. 32, Pa.; James L. Brown, 854 Perkiomen St., Phila. 30, Pa.
- Trenton—Asbury: Mrs. Avon Arnold, 47 Fountain Ave., Trenton 8, N. J.; Fred Hodge, 42 Bond St., Trenton 8, N. J.; Glen Williams, 86 Bellevue Ave., Trenton 8, Pa.
- Trevoise—St. Matthew's: Clarence Liggon, 2639 Linconia Ave., Trevoise, Pa.
- White Plains—Trinity: Arthur Bryant, 90 Fisher Ave., W., White Plains, N. Y.

Wilmington District

- Atlantic City: Miss Nettie Callis, 1814 Leeds Ave., Atlantic Ave., Atlantic City, N. J.; Mrs. Pearl R. Spence, 1718 Arctic Ave., Atlantic City, N. J.; Harold Anderson, 533 Kentucky Ave., Atlantic City, N. J.; Arthur Dodson, 1002 Michigan Ave., Atlantic City, N. J.; Mrs. Helen Dobson, 1002 Michigan Ave., Atlantic City, N. J.; Mrs. Mable H. Jones, 614 Indiana Ave., Atlantic City, N. J.
- Hamilton: Mrs. Marie Woodson, 622 Wabash Ave., Atlantic City, N. J.
- Bridgeton: Mrs. Anna Spigner, 265 Spruce St., Bridgeton, N. C.; Mrs. Minnie Pierce, E. Commerce St., Bridgeton, N. J.
- Burlington: Mrs. Mary Lee, 207 Clarkson St., Burlington, N. J.; Mrs. Sarah Patterson, 25 Dunbar Homes, Burlington, N. J.
- Buttonwood-Christiana: Sylvester Woolford, 64 London Ave., Newark, Del.
- Camden, N. J.:
- Eighth Street: James Glenn, 328 N. 10th St., Camden, N. J.
- Ferry Avenue: Mrs. Marie Washington, 824 S. 9th St., Camden, N. J.
- Cape May—Swainton: Willie Deakins, 836 Lafayette St., Cape May, N. J.; Oleman Wing, RFD. W. Box 13 W C M, Cape May, N. J.; Lewis Purnell, RFD 2, Cape May, N. J.
- Chester, Pa.:
- Grace: Mrs. Irma Goldsborough, 2320 Booker Ave., Twin Oaks, Pa.
- Siloam: Mrs. Elizabeth Laws, 713 Deshong St., Chester, Pa.
- St. Daniels: Miss Florence G. Wilson, 331 Flower St., Chester, Pa.; Mrs.

DELAWARE CONFERENCE

- Viola Grasty, 731 Concord Ave., Chester, Pa.; Mrs. Claudia Wharton, 2122 W. 2nd St., Chester, Pa.; Samuel T. Swiggett, 924 Central Ave., Chester, Pa.
- Darby: George Crowell, 316 Mulberry St., Darby, Pa.
- Delair: James Johnson, Delair, N. J.
- Elkton: William Thompson, 122 Collins St., Elkton, Md.
- Fordville: Donald Pierce, 474 Burlington Ave., Bridgeton, N. J.
- Grenlock, Rhodes and Berlin: Mrs. Sadie Kirby, 21 Douglas Ave., Haddonfield, N. J.; Edwin Davis, Blackwood, N. J.
- Lawnside: Carl Still, 1218 Langhan Ave., Camden, N. J.
- Merchantville: Mrs. Catherine Henry, 2068 S. 10th St., Camden, N. J.; Abner Claiborne, 558 Merchant St., Merchantville, N. J.
- Middletown—Delaware City: Frank Frisby, Cox St., Middletown, Del.; Roland Henry, Box 179, Delaware City, Del.
- Mount Holly: Mrs. Christine Demby, 239 Washington St., Mt. Holly, N. J.
- New Castle: Mrs. Gertrude Boulden, 815 Lombard St., Wilmington, Del.
- New Port: Elwood Brooks, 239 Meadow Brook Ave., Wilmington 4, Del.
- Pleasantville—Ocean City: Mrs. Rozelia Wiggins, 302 West Ave., Ocean City, N. J.
- Port Norris: Mrs. Blanch Collins, Port Norris, N. J.; Stora Chatman, Port Norris, N. J.; George Robinson, Port Norris, N. J.; Mrs. Eunice Bishop, 22 South Ave., Bridgeton, N. J.
- Quinton—Springtown: Eugene Cheek, 146 New St., Quinton, N. J.
- St. Georges—Kirkwood: Mrs. Ethel Roy, St. Georges, Del.; Mrs. Lily Lloyd, Kirkwood, Del.
- Salem: Elwood Johnson, 30½ Eakin St., Salem, N. J.; Thomas Johnson, 30½ Eakin St., Salem, N. J.; William Nichols, Jr., 357 Keasley St., Salem, N. J.; Norman Nixon, 1 Biddle Lane, Salem, N. J.
- Wilmington, Delaware:
- Coleman Memorial: James L. Farrough, 452 Carver Drive, Wilmington, Del.; A. O. Miller, 472 Anderson Drive, Wilmington 1, Del.; Mrs. Inez Mathis, 468 Anderson Drive, Wilmington 1, Del.
- Ezion: Mrs. Carrie W. Henry, 1311 Tatnall St., Wilmington, Del.; Mrs. Cleo Henry, 1007 Poplar St., Wilmington, Del.; Mrs. Mary Whitten, 707 W. 7th St., Wilmington, Del.; Mrs. Mary B. Forman, 1224 Tatnall St., Wilmington, Del.; Mrs. Edith Shockley, 200 E. 9th St., Wilmington, Del.; Levin Jackson, 508 E. 9th St., Wilmington, Del.; Elridge Waters, 116 Winchester Place, Wilmington, Del.; Dr. Foster Brown, 824 Lombard St., Wilmington, Del.; Mrs. Helen Loatman, 1320 French St., Wilmington, Del.; Mrs. Catherine H. Johnson, 707 French St., Wilmington, Del.; Mrs. Blanch Jefferson, 520 E. 12th St., Wilmington, Del.; Mrs. Alese Brown, 1405, W. 3rd St., Wilmington, Del.
- Mt. Carmel: Theodore Gray, 931 Lombard St., Wilmington, Del.
- Mt. Joy: James F. Brown, 512 New Castle Ave., Wilmington, Del.; Mrs. Lavinia Starks, 908 Claymont St., Wilmington, Del.; Mrs. Roxie Beckles, 503 New Castle Ave., Wilmington, Del.
- Woodbury—Jericho: Thomas Cropper, 71 Carpenter St., Woodbury, N. J.

CHURCH SCHOOL SUPERINTENDENTS

Dover District

- Bridgeville: Mrs. Martha Robins, Bridgeville, Del.
Bridgeville Ct.: Roland Brummel, Federalsburg, Md.; Mrs. Eliza Foreman, Federalsburg, Md.
Chestertown: Mrs. Beatrice Johnson, 351 Calvert St., Chestertown, Del.
Cheswold: Alfred Morris, Cheswold, Del.
Clarksville: Mrs. Alberta McCray, Clarksville, Del.; Mrs. Elsie Handy, Selbyville, Del.
Coleman: Mrs. Esther Steward, Rt. 1, Worton, Md.
Crumpton: Mrs. Madaline Daniels, Rt. 1, Millington, Md.; Mrs. Frances Winchest, Barkley, Md.
Delmar: Clifton Gordy, Delmar, Md.
Dover: T. A. Jeter, Dupont Highway, Dover, Del.
Fairlee: Mrs. Florence Jones, Rt. 2, Chestertown, Md.; Mrs. Ruth Thompson, Rt. 2, Chestertown, Md.; Mrs. Beatrice Mason, Rt. 2, Chestertown, Md.
Galena: Mrs. Lulu Benton, Golts, Md.
Harrington: Mrs. Dorothy Green, Harrington, Del.
Laurel: Mrs. Estella Nichols, Laurel, Del.
Lewes: Joseph Draine, Rt. 2, Millsboro, Del.; Ernest Gooch, Lewes, Del.
Lincoln: Parold Davis, Lincoln, Del.
Mardela: Mrs. Ellen Nichols, Mardela, Md.; Mrs. Loretta Kenny, RFD, Delmar, Del.
Milford: Mrs. Edna Clark, 303 W. 3rd St., Milford, Del.
Millington: Mrs. Viola Comegys, Millington, Md.; Mrs. Anna Tate, RFD, Chestertown, Md.
Millsboro: Gilbert Johnson, Millsboro, Del.; Mrs. Gladis Hall, Millsboro, Del.
Nassau: Mrs. Emma Palmer, Rt. 1, Lewes, Del.; Mrs. Blanch Lankard, Rehoboth, Del.
Newark: Mrs. Marjorie Forman, Berlin, Md.; Mrs. Meta Dennis, Newark, Md.
North Berlin: Elton Taylor, Berlin, Md.
Pomona: Mrs. Marie Johnson, Rt. 3, Chestertown, Md.; Mrs. Charlie Wicks, Rt. 3, Chestertown, Md.
Port Deposit: Mrs. Alethia Brown, Port Deposit, Md.; Mrs. Beatrice Burkett, Port Deposit, Md.
Rock Hall: George Scott, Jr., Rock Hall, Md.; Mrs. Cassie Lively, Chestertown, Md.
Sassafras: Mrs. Mary Yellowby, Golts, Md.; Mrs. Hazel B. Waters, Warwick, Md.
Seaford: Elijah Bowden, Seaford, Del.
Seaford Ct.: Grandville Cannon, Seaford, Del.
Sharptown: Jason Brown, Sharptown, Md.
South Berlin: Edward Derrickson, Berlin, Md.; Mrs. Estella Pitts, Berlin, Md.
Smyrna: Mrs. Marion Kee, Smyrna, Del.
Still Pond: Henry Ford, Still Pond, Md.; Mrs. Louise Wallace, Worton, Md.; Mrs. Henry Hynson, Worton, Md.
Townsend: Mrs. Goldie Grinnage, Townsend, Del.; Mrs. Ruth L. Ray, Townsend, Del.

Easton District

- Aireys: Mrs. Olivia Cornish, 404 High St., Cambridge, Md.; Charles V. Davis, RFD 2, Cambridge, Md.; Levin Molock, RFD 1, Box 108, Vienna, Md.
- Beckwith: Mrs. Rosie Stiles, RFD 3, Cambridge, Md.
- Cambridge: Arthur Wise, 102 Pine St., Cambridge, Md.
- Cambridge Circuit: Mrs. Elizabeth Cornish, 9 Fairmount Ave., Cambridge, Md.; Mrs. Nicie Payne, RFD 1, Cambridge, Md.
- Carmichaels: John F. Wright, Queenstown, Md.; Clifford Thomas, Grasonville, Md.
- Centreville: Miss Emma Conyer, 415 S. Liberty St., Centreville, Md.; Mrs. Annis Pauls, RFD 3, Centreville, Md.
- Church Creek: Mrs. Minnie Brown, Church Creek, Md.; Mrs. Lillie Chester, Woolford, Md.
- Church Hill: Mrs. Annis Hollis, RFD 2, Box 126, Centreville, Md.; Mrs. Lillian Brown, RFD 2, Centreville, Md.; Clarence Goldsborough, RFD 1, Church Hill, Md.
- Cordova: Mrs. Magdalene Turner, Cordova, Md.; Mrs. Lucy Cummings, Queen Anne, Md.; Mrs. Ellen Cooper, RFD 3, Centreville, Md.
- Crapo-Golden Hill: Mrs. Cora Payton, Church Creek, Md.
- Denton-Williston: Mrs. Dorothy Johnson, RFD, Harrington, Del.; Randolph Johnson, RFD 2, Denton, Md.
- East New Market: Samuel J. Sampson, East New Market, Md.; Mrs. Delores Johnson, Hurlock, Md.
- Easton: Mrs. Elaine Dashiell, 426 E. Dover Rd., Easton, Md.
- Easton Circuit: Miss Marie Bailey, P.O. Box 611, Easton, Md.
- Federalsburg: Walter Quinton, RFD 1, Box 11, Federalsburg, Md.; Mrs. Marion Johnson, RFD 2, Box 95, Federalsburg, Md.
- Greensboro: Mrs. Emma Johnson, Goldsboro, Md.; Mrs. Evelyn Taylor, Greensboro, Md.
- Hurlock: George Murray, Hurlock, Md.; DeWitt Johnson, Hurlock, Md.; Joseph Tabron, Hurlock, Md.
- Linkwood: Mrs. Lillian Jolley, RFD 2, Cambridge, Md.; Richard Lee, East New Market, Md.; Mrs. Evelyn Jones, 16 Cross St., Cambridge, Md.
- Marydel: Mrs. Agnes Fountain, Marydel, Md.; Mrs. Grace A. Cain, Marydel, Md.; Lawrence Walker, Marydel, Md.
- McDaniel: Hayward Henry, Jr., McDaniel, Md.
- Miles River: Mrs. Pauline Green, RFD 1, Easton, Md.; Mrs. Mildred Gibson, Longwoods, Md.
- Oxford: Miss Emma Curtis, Oxford, Md.
- Preston: Mrs. Mary Sharpe, Preston, Md.; Roscoe Dotson, Hurlock, Md.; Walter Friend, Sr., RFD 1, Preston, Md.
- Ridgely: James E. Nichols, Ridgely, Md.; Mrs. Nellie Dean, Goldsboro, Md.
- Royal Oak: Thomas Woods, Royal Oak, Md.; Samuel E. Turner, Bellevue, Md.
- St. Michaels: Mrs. Elois Chester, St. Michaels, Md.
- Stevensville: Mrs. Lucy Meredith, Chester, Md.; Mrs. Edna Robinson, Stevensville, Md.; Mrs. Anna Thompson, Stevensville, Md.
- Taylor's Island: Mrs. Eva Keene, Madison, Md.; Mrs. Marjorie Ross, Hoopersville, Md.
- Trappe: Mrs. Bessie Wells, Trappe, Md.

Vienna: Mrs. Ethel Hopkins, Vienna, Md.; Howard Robinson, Vienna, Md.;
Miss Sylvia Pinkett, Rhodesdale, Md.
Wittman: Clifton Brooks, Wittman, Md.; Harry Brown, Sherwood, Md.

Philadelphia District

Brooklyn—

Bethel: Miss Dorothy Jackson, 1257 Dean St., Brooklyn, N. Y.
Grace: James H. Jenkins, 844 Bedford St., Brooklyn, N. Y.
John Wesley: Charles Batson, 11 Hampton Place, Brooklyn, N. Y.
Newman: Miss Estelle McEachin, 323 Chauncey St., Brooklyn, N. Y.
Redeemer: Chester Robinson, 588 Park Ave., Brooklyn, N. Y.

Jamaica-Brooks:

Jersey City-Clair: Mrs. Estelle Cook, 83½ Orient Ave., Jersey City, N. J.
Montclair-St. Mark's: Raymond J. Brown, Jr., 32 Franklin Pl., Montclair, N. J.
Newark—

St. John's: Mrs. Lucille Fleming, 101 Oraton St., Newark, N. J.
St. Matthew's: Mrs. Gladys Alston, 8 Lindsley Pl., Orange, N. J.

New Rochelle-St. Luke's: Russell Hines, 9 Ashland St., New Rochelle, N. Y.
New York City—

Butler: James Clendennin, 1041 E. 222nd St., New York 67, N. Y.
Shaw: Mrs. Sarah Yearwood, 214 W. 114th St., New York, N. Y.

Orange-St. John's: Mark Robinson, 300 Burnett St., East Orange, N. J.

Ossining-St. Matthew's: James Horton, 40 Broadway, Ossining, N. Y.

Philadelphia—

Bethsaida: Mrs. Margaret Hudson, 443 W. Girard Ave., Phila. 23, Pa.
Camphor: William A. Hudson, 54 N. 54th St., Phila. 39, Pa.
Christ Mission: Mrs. Mary Smith, 1300 Fitzwater St., Phila. 46, Pa.
Community: William Finley, 6131 Chestnut St., Phila. 43, Pa.
E. Germantown-Trinity: Harold Smith, 6018 N. 21st St., Phila. 38, Pa.
Emmanuel: Mrs. Marie Winchester, 2452 N. Cleveland St., Phila. 32, Pa.
Frankford-St. Thomas: F. R. Horton, 6149 Callowhill St., Phila. 31, Pa.
Germantown-Janes: Theodore Hagan, 110 Walnut Lane, Phila. 44, Pa.
Haven: James H. C. Kelly, Sr., 133 N. Salford St., Phila. 39, Pa.
John Wesley: James Parks, 854 N. 42nd St., Phila. 4, Pa.
Mt. Zion: Mrs. Rowita Heard, 916 Arizona St., Phila. 33, Pa.
Peniel: Ernest Wilson, 2409 W. Sharswood St., Phila. 21, Pa.
St. Barnabas: Mrs. Margaret Green, 1207 S. 24th St., Phila. 46, Pa.
Tindley Temple: Ralph Jones, 1810 Montrose St., Phila. 46, Pa.
Tioga: Alfred Murray, 1614 W. Ontario St., Phila. 40, Pa.
Zoar: Herman D. Brown, 1302 N. Park Ave., Phila. 22, Pa.

Trenton-Asbury: Mrs. Emma Addison, 381 Union St., Trenton 10, N. J.

Trevoise-St. Matthew's: Mrs. Lucy Liggon, 2639 Linconia Ave., Trevoise, Pa.

White Plains-Trinity: Mrs. Arthur Williams, 20 Lincoln Pl., White Plains,
N. Y.

Salisbury District

Cottage Grove: Samuel Robinson, Westover, Md.; Mrs. Lelia Maddox, West-
over, Md.

Crisfield-Shiloh: William J. Wharton, 324 Locust St., Crisfield, Md.

- Crisfield-Union Asbury-Liberia: Cyrus W. Derrickson, Jr., RFD, Box 210, Crisfield, Md.; Joseph Gerald, Marion Station, Md.
- Dames Quarter: Robert Wallace, Chance, Md.; Hanson Wigfall, Dames Quarter, Md.
- Deal Island: Mrs. Addie Jones, Deal Island, Md.
- Exmore-Keller: Clarence Matthews, RFD 1, Melfa, Va.
- Fruitland: Condra Williams, RFD 2, Eden, Md.; Mrs. Lucinda Parsons, Fruitland, Md.
- Girdletree: Mrs. Frances Waters, Snow Hill, Md.; Mrs. Ada Collick, Route 1, Snow Hill, Md.; Roland Purnell, Fruitland, Md.
- Greenwood: Mrs. Mary Barker, Route 1, Pocomoke City, Md.
- Hopewell: Paul Evans, Marion Station, Md.; Cleo Johnson, RFD, Crisfield, Md.
- Hornstown: James Marshall, New Church, Va.; Ambrose Crippen, Chincoteague, Va.
- Leemont: Henry Griffin, Rt. 2, Onancock, Va.; George F. White, Sr., Parksley, Va.
- Manokin: Joseph Hayman, Jr., Manokin, Md.; Mrs. Sarah Jones, RFD, Westover, Md.
- Marion Station: Reece Whittington, RFD 1, Marion Station, Md.
- Marumsco-Kingston: Mrs. Ruth McCready, Route 1, Marion Station, Md.; Thomas Logan, Marion Station, Md.
- Nanticoke: Mrs. Pauline Barkley, Nanticoke, Md.
- Oakville: Elmer Collins, Route 2, Princess Anne, Md.; Frank Cornish, Jr., Eden, Md.
- Oriole-Venton: Harold Selby, Oriole, Md.; Burdell White, Route 3, Princess Anne, Md.
- Pocomoke: Thomas Aydelotte, 708 Sixth St., Pocomoke City, Md.
- Princess Anne: Mrs. Bertie Winder, 125 Beechwood St., Princess Anne, Md.
- Quantico: Mrs. Helena Jackson, Quantico, Md.; Mrs. Freda Wharton, Hebron, Md.; Mr. Fulton Coulbourne, Hebron, Md.
- Salisbury-John Wesley: Mrs. Beatrice Kiah, 509 Booth Street, Salisbury, Md.
- Salisbury-White Temple: Mrs. Eloise Bivens, 405 W. Isabella St., Salisbury, Md.
- Snow Hill: Mrs. Caroline Dorman, 302 Church St., Snow Hill, Md.
- Shiloh-Hutts Mem.: Mrs. Maggie Bratten, Route 2, Box 191, Snow Hill, Md.; Mrs. Gwendolyn Tull, 716 Sixth St., Pocomoke City, Md.
- Stockton: James A. Bennett, Stockton, Md.
- Unionville: Mrs. Louise Mills, RFD 2, Pocomoke City, Md.; Mrs. Hattie Rowley, Route 2, Pocomoke City, Md.
- Upper Hill-Fairmount: Mrs. Sybil Waters, Upper Hill, Md.
- Wachapreague: John A. Elliott, Melfa, Va.
- Wattsville: Mrs. Victoria Byrd, New Church, Va.
- Wetipquin: Priscilla Mitchell, Route 1, Quantico, Md.; Velma Nutter, Jester-ville, Md.
- White Haven: Samuel Maddox, RFD 1, Tyaskin, Md.; Oscar Wainwright, Tyaskin, Md.
- Withams: Mrs. Beulah Fletcher, New Church, Va.; Mrs. Gertrude Lewis, Messango, Va.

Wilmington District

Atlantic City—

Asbury: Mrs. Nan Decoursey, 237 N. Connecticut Ave., Atlantic City, N. J.

Hamilton: Mrs. Marie Woodson, 622 Wabash Ave., Atlantic City, N. J.

Bridgeton: Claude Wesley, 20 Park Lane, Bridgeton, N. J.

Burlington: Herbert Bell, 1 Dunbar Homes, Burlington, N. J.

Buttonwood-Christiana: Sylvester Woolford, 20 Buttonwood Ave., New Castle, Del.; John Wright, Christiana, Del.

Camden—

Eighth Street: Mrs. Wilsie Thomas, 1527 Wildwood Ave., Camden, N. J.

Ferry Avenue: Mrs. Mary Dorsey, 931 Shelton Ave., Camden, N. J.

Cape May-Swainton: William Deakins, 836 Lafayette St., Cape May, N. J.;

Albert Gray, Route Court House, Cape May, N. J.

Chester—

Grace: Howard Black, 1120 W. Norris Drive, Chester, Pa.

Siloam: Mrs. Louise Evans, 420 E. 18th St., Chester, Pa.

St. Daniels: Mrs. Catherine Laws, 2126 W. 4th St., Chester, Pa.

Darby: Charles Ward, Sr., 919 Maple Terrace, Darby, Pa.

Delair: James Lake, 1634 Velde Ave., Delair, N. J.

Elkton: Mrs. Martha Dorsey, 226 E. High St., Elkton, Md.

Fordville: William Lockman, 51 Valentine Ave., Bridgeton, N. J.

Grenlock-Rhodes & Berlin: Edwin Davis, Blackwood, N. J.

Lawnside: Carl Still, 1218 Langham Ave., Camden, N. J.

Merchantville: Grafton Watkins, 8624 Park Ave., Merchantville, N. J.

Mt. Holly: Parker Jones, 243 Washington St., Mt. Holly, N. J.

Middletown-Delaware City: Mrs. Helen Henry, 118 E. Lake St., Middletown, Del.; Roland Henry, Box 179, Delaware City, Del.

New Castle: Mrs. Lydia Garnette, 308 Chestnut St., New Castle, Del.

New Port: Mrs. Lois Rush, 1103 New Port Gap Pike, New Port, Del.

Odessa & Port Penn: Mrs. Florence Hopkins, Port Penn, Del.; Mrs. Ethel Hall, Port Penn, Del.

Pleasantville-Ocean City—

Pleasantville: Herbert Wise, 145 Edgewater St., Pleasantville, N. J.

Ocean City: Mrs. Sue Marable, 628 Haven Ave., Ocean City, N. J.

Port Norris: Mrs. Mary Green, Port Norris, N. J.

Quinton-Springton: Mrs. Elizabeth Cuff, Route 1, Bridgeton, N. J.

St. Georges-Kirkwood: Mrs. Clara Scott, St. Georges, Del.

Salem: Norman Nixon, 1 Biddle Lane, Salem, N. J.

Wilmington—

Coleman Memorial: Alphonso Cottman, 451 Robinson Drive, Wilmington, Del.

Ezion: Mrs. Mary B. Forman, 1224 Tatnall St., Wilmington, Del.

Haven: Mrs. Delois Deadwiler, 922 Wilson St., Wilmington, Del.

Mt. Carmel: Mrs. Thelma Evans, 400 Bethune Drive, Wilmington, Del.

Mt. Joy: Mrs. Lavinia Starks, 908 Claymont St., Wilmington, Del.

Woodbury & Jericho: Alfred Coy, 130 Brookfield Ave., Wenonah, N. J.; Mrs. Elva Taylor, 130 Brookfield Ave., Wenonah, N. J.

WOMAN'S SOCIETY OF CHRISTIAN SERVICE

Conference Officers

- President—Mrs. Horace G. Henry, 1311 Tatnall Street, Wilmington 1, Del.
 Vice-President—Mrs. Beatrice G. Conway, 405 Delaware Ave., Salisbury, Md.
 Recording Secretary—Mrs. James C. Robins, 110 N. Ross St., Salisbury, Md.
 Treasurer—Mrs. James R. Webb, 700 Elm Street, Laurel, Del.
 Secretary of Promotion—Mrs. George T. Jackson, 107 South Collins Street, Snow Hill, Md.
 Missionary Education and Service—Mrs. William T. Briddell, Flower Street, Berlin, Md.
 Christian Social Relations—Mrs. Adam L. Henson, 527 N. Robinson Street, Philadelphia 31, Pa.
 Student Work—Mrs. Lillian S. Robinson, 145-15 109th Avenue, Jamaica 35, N. Y.
 Youth Work—Miss E. Mae Stanley, 5526 W. Thompson St., Phila. 31, Pa.
 Children's Work—Mrs. Oliver H. Spence, 58 S. Queen St., Dover, Del.
 Spiritual Life—Mrs. Cornelius B. White, 206 N. Kirkwood Street, Dover, Del.
 Literature and Publications—Mrs. Zeadock W. Coston, 453 Winona Street, Philadelphia 44, Pa.
 Supply Work—Mrs. William Nichols, 303 Keasby Street, Salem, N. J.
 Missionary Personnel—Mrs. Evelyn Sterling, 2016 W. Oxford Street, Philadelphia 21, Pa.
 Wesleyan Service Guild—Mrs. Harry A. Henry, 156 Steuben Street, East Orange, N. J.
 Board of Missions, Woman's Division—Mrs. William C. Strother, Jr., 6119 Ellsworth St., Phila. 43, Pa.
 Jurisdiction Officer, Treasurer—Mrs. William A. Henry, 1007 Poplar St., Wilmington, 1, Del.
 Board of Education Representative—C. Leonard Miller, 240 E. Dorset St., Phila. 19, Pa.

District Presidents

- Dover—Mrs. Helen Crippen, RFD Berlin, Maryland
 Easton—Mrs. Lena Nichols, Box 432, St. Michael's, Md.
 Philadelphia—Mrs. Albert Hoskins, 788 Halsey St., Brooklyn 33, N. Y.
 Salisbury—Mrs. Robert L. Dorman, 302 S. Church St., Snow Hill, Md.
 Wilmington—Mrs. Claudia Wharton, 2122 W. 2nd St., Chester, Pa.

PRESIDENTS OF WOMAN'S SOCIETIES OF CHRISTIAN SERVICE

Dover District

- Bridgeville: Mrs. Eva Askins, Bridgeville, Del.
 Bridgeville Ct.: Mrs. Mary Johnston, Rt. 2, Bridgeville, Del.
 Chestertown: Mrs. Reba Warren, 214 Calvert St., Chestertown, Md.
 Cheswold: Mrs. Mary Reed, Cheswold, Del.
 Clarksville: Mrs. Marjorie Mumford, Selbyville, Del.; Mrs. Albert McCray, Clarksville, Del.
 Coleman: Mrs. Margret Wilson, Rt. 1, Worton, Md.

- Crumpton: Mrs. Bessie Hudson, Rt. 1, Millington, Md.; Miss Frances Winchester.
- Delmar: Mrs. Louis Gordy, Delmar.
- Dover: Miss Mildred Weston, Dover, Del.
- Fairlee: Mrs. Erma Brown, Rt. 2, Chestertown, Md.
- Galena: Mrs. Lubu Benton, Golts, Md.; Mrs. Lavenia Briscoe, Kennedyville, Md.
- Harrington: Mrs. Edna Thorpe, Harrington, Del.
- Laurel: Mrs. Estella Nichols, Laurel, Del.
- Lewes: Mrs. Aneida Fletcher, Lewes, Del.; Mrs. Inez Burton, Millsboro, Del.
- Mardela: Mrs. Inez Smiley, Delmar, Del.; Mrs. Essie Hall, Mardela, Md.
- Milford: Mrs. George Hicks, 508 West St., Milford, Del.
- Millington: Mrs. Violetta Duckery, Millington, Md.; Mrs. Hilda Ashley, Millington, Md.
- Millsboro: Mrs. Catherine Hopkins, Millsboro, Md.
- Nassau: Mrs. Emma Palmer, Lewes, Del.; Mrs. Maud Wolfe, Rehoboth, Del.
- Newark: Mrs. Lizzie Redfield, Newark, Md.; Mrs. Helen Purnell, Berlin, Md.
- North Berlin: Mrs. Pauline Shockley, Berlin, Md.
- Pomona: Mrs. Margaret Brown, Rt. 3, Chestertown, Md.
- Port Deposit: Mrs. Alice Jones, Port Deposit, Md.
- Rock Hall: Mrs. Blanch Smith, Rock Hall, Md.
- Sassafras: Mrs. Annie Ringgold, Golts, Md.; Mrs. Mildred Waters, Warwick, Md.
- Seaford: Mrs. Elsie Steward, Seaford, Del.
- Seaford Ct.: Mrs. Florence Evans, Rhodesdale, Md.; Mrs. Henrietta Batson, Rhodesdale, Md.
- Sharptown: Mrs. Collia Hotton, Rt. 1, Mardela, Md.
- South Berlin: Mrs. Nettie White, Berlin, Md.; Mrs. Eva May Henry, Berlin, Md.
- Smyrna: Mrs. Lottie Gross, Smyrna, Del.
- Still Pond: Mrs. Delia Caulk, Worton, Md.; Mrs. Clara Anderson, Still Pond, Md.
- Townsend: Mrs. Bessie Carney, Townsend, Del.

Easton District

- Aireys: Mrs. Amy Thompson, RFD 2, Cambridge, Md.; Mrs. Olivia Cornish, 404 High St., Cambridge, Md.
- Beckwith: Mrs. Lula Travers, RFD 3, Cambridge, Md.; Mrs. Eva Chester, RFD 3, Cambridge, Md.
- Cambridge: Miss Mildred Myster, 114 Washington St., Cambridge, Md.
- Cambridge Circuit: Mrs. Delancy Young, 1 Moores Ave., Cambridge, Md.; Mrs. Elaine Farrare, RFD 3, Cambridge, Md.
- Carmichaels: Mrs. Mabel Conyer, Queenstown, Md.; Mrs. Minnie Little, Wye Mills, Md.
- Centreville-Gouldtown: Mrs. Dorothy Gross, 427 S. Liberty St., Centreville, Md.; Mrs. Lillian Lockerman, RFD 3, Centreville, Md.
- Church Creek: Mrs. Emma Chester, Woolford, Md.; Mrs. Elizabeth Chester, Church Creek, Md.

- Church Hill: Mrs. Isabella Bordly, RFD 2, Centreville, Md.; Mrs. Bessie Goldsborough, RFD 1, Church Hill, Md.; Mrs. Sarah Thomas, RFD, Centreville, Md.
- Crapo-Golden Hill: Mrs. Lena Spicer, Church Creek, Md.
- Cordova: Mrs. Mary Bowser, Cordova, Md.; Mrs. Lucy Cummings, Queen Anne, Md.; Mrs. Ellen Cooper, RFD 3, Centreville, Md.
- Denton-Williston: Mrs. Lula Prattis, RFD, Preston, Md.; Mrs. Beatrice Brown, 301 N. 3rd St., Denton, Md.
- East New Market: Mrs. Dorothy Pinder, East New Market, Md.; Mrs. Inez Christian, East New Market, Md.
- Easton: Mrs. Carrie Henson, 73 Glenwood, Ave., Easton, Md.
- Easton Circuit: Mrs. Bessie Jackson, RFD 4, Easton, Md.
- Federalburg: Mrs. Gladys Collins, 223 Denton Rd., Federalburg, Md.; Mrs. Lydia Prattis, 214 Denton Rd., Federalburg, Md.
- Greensboro: Mrs. Viola Henry, Goldsboro, Md.; Mrs. Irene Stanford, Greensboro, Md.
- Hurlock: Mrs. Vetta Allen, Hurlock, Md.; Mrs. Regina Hughes, Hurlock, Md.; Mrs. Mildred Murray, Hurlock, Md.
- Linkwood: Mrs. Ruby Young RFD 2, Cambridge, Md.; Mrs. Gladys Brooks, RFD 2, Cambridge, Md.
- Marydel: Mrs. Emma Cain, Marydel, Md.
- McDaniel: Mrs. Arletta Horsey, McDaniel, Md.
- Miles River: Mrs. Ida Goldsborough, RFD 1, Box 159 Easton, Md.; Mrs. Wilnetta Gibson, RFD 2, Easton, Md.; Mrs. Sarah Teat, RFD 3, Easton, Md.
- Oxford: Mrs. Alice Banks, Oxford, Md.; Mrs. Rosa Monroe, RFD Cordova.
- Preston: Mrs. Edna Nichols, Box 131, Preston, Md.; Mrs. Dorothy Fletcher, Box 166A, Hurlock, Md.; Mrs. Sarah Friend, RFD 1, Preston, Md.
- Ridgely: Mrs. Beatrice Mosley, Ridgely, Md.
- Royal Oak: Mrs. Mildred Smith, Royal Oak, Md.; Mrs. Hazel Turner, Bellevue, Md.
- St. Michaels: Mrs. Daisy Bailey, St. Michaels, Md.
- Stevensville: Mrs. Reba Reid, Chester, Md.; Mrs. Monzella Sisco, Stevensville, Md.; Mrs. Bessie Toulson, Stevensville, Md.
- Taylor's Island: Mrs. Gladys Manokey, Madison, Md.; Mrs. Henrietta Lee, Taylor's Island, Md.; Mrs. Virginia Palmer, Taylor's Island, Md.
- Trappe: Mrs. Naomi Thomas, RFD 1, Box 179, Trappe, Md.
- Vienna: Mrs. Thelma Jackson, Vienna, Md.; Mrs. Bertie Jones, Vienna, Md.
- Wittman: Mrs. Lillie Warner, Wittman, Md.; Mrs. Lydia Fields, Sherwood, Md.

Philadelphia District

Brooklyn—

- Bethel: Mrs. Martha Gary, 577 Nostrand Ave., Brooklyn 16, N. Y.
- John Wesley: Mrs. Rosalyn Morrison, 205-05, 115th St., Hollis, N. Y.
- Newman: Mrs. Sarah Deas, 625 McDonough St., Brooklyn 33, N. Y.
- Redeemer: Miss Dorothy Stephens, 671 Park Pl., Brooklyn, N. Y.
- Jamaica-Brooks: Mrs. Leah Zackary, 107-24 Inwood St., Jamaica 35, N. Y.
- Jersey City-Clair: Mrs. Estelle Mobley, 397 Pacific Ave., Jersey City, N. J.
- Montclair-St. Mark's: Mrs. Charlotte Deas, 26 Granada Pl., Montclair, N. J.

Newark—

St. John's: Mrs. Margaret Tilley, 119 S. 12th St., Newark, N. J.

St. Matthew's: Mrs. Hazel Askin, 84 S. 13th St., Newark, N. J.

New Rochelle-St. Luke's: Mrs. Thelma Coleman, 488 N. Ave., New Rochelle, N. Y.

New York—

Butler: Mrs. Harriet Slaughter, 1391 Cortona Ave., New York 56, N. Y.

Shaw: Mrs. Sarah Yearwood, 214 W. 114th St., Apt. 16, New York, N. Y.

Orange-St. John's: Mrs. Louise Byrd, 31 Webster Pl., Orange, N. J.

Ossining-St. Matthew's: Mrs. Tina Conley, 51 Hunter St., Ossining, N. Y.

Philadelphia—

Bethsaida: Mrs. Emma Moore, 1732 Christian St., Phila. 46, Pa.

Camphor: Mrs. Robert J. Patience, 324 E. Horrtter St., Phila. 19, Pa.

Christ Mission: Mrs. Mary E. Smith, 1300 Fitzwater St., Phila. 46, Pa.

Community: Mrs. Etrusia Williams, 4420 Larchwood Ave., Phila. 4, Pa.

E. Germantown-Trinity: Mrs. Emma Frisby, 6126 Lambert St., Phila. 38, Pa.

Emmanuel: Miss Carolyn Wood, 2334 N. Broad St., Phila. 32, Pa.

Germantown-Janes: Mrs. Ethel Kelsey, 534 Brinton St., Philadelphia 44, Pa.

Haven: Mrs. Alice E. Johnson, 1753 Bambrey St., Phila. 21, Pa.

John Wesley: Mrs. Aletha DuRant, 4110 Brown St., Phila. 4, Pa.

Mt. Zion: Mrs. Lessie Smith, 2608 N. 26th St., Phila. 32, Pa.

Peniel: Mrs. Alberta McGriff, 1749 W. Thompson St., Phila. 21, Pa.

St. Barnabas: Mrs. Ollie Comegys, 2137 Oakford St., Phila. 46, Pa.

Tindley Temple: Mrs. Walter R. Hazzard, 1451 N. 56th St., Phila. 31, Pa.

Tioga: Mrs. Agnes King, 2017 W. Susquehanna Ave., Phila. 21, Pa.

Zoar: Mrs. Sarah Miller, 2615A Berks St., Phila. 21, Pa.

Trenton-Asbury: Mrs. Clara Watson, 448 Brunswick Ave., Trenton, N. J.

Trevoise-St. Matthew's: Mrs. Mable Hill, 1910 Conlyn St., Trevoise, Pa.

White Plains-Trinity: Mrs. James Gibson, 71 Winthrop Ave., Elmsford, N. Y.

Salisbury District

Crisfield-Shiloh: Mrs. Roberta Banks, P. O. Box 528, Crisfield, Md.

Crisfield-Union Asbury: Mrs. Addie Croswell, Marion Station, Md.

Fruitland: Mrs. Annie Jones, Eden, Md., Mrs. Reba Smythe, Fruitland, Md.

Girdletree: Mrs. Frances Ames, Ross St., Snow Hill, Md.; Mrs. Edith Smith, Rt. 1, Snow Hill, Md.; Mrs. Cleo Mills, Girdletree, Md.

Greenwood: Mrs. Violet Johnson, Rt. 1, Pocomoke City, Md.

Hopewell: Mrs. Hazel Croswell, RFD, Marion Station, Md.

Horntown: Mrs. Harriet Cannon, Horntown, Va.; Mrs. Martha Waters, New Church, Va.

Leemont: Mrs. E. M. Dickerson, Rt. 2, Onancock, Va.; Mrs. Deliah B. Hall, Rt. 1, Greenbush, Va.

Manokin: Mrs. Elverta Hayman, Manokin, Md.

Marion Station: Mrs. Lollie Johnson, RFD 1, Marion Station, Md.

Marumsco-Kingston: Mrs. Virginia Maddox, Marion Station, Md.; Mrs. Sarah Collins, Rt. 1, Marion Station, Md.

- Mount Vernon: Mrs. Veda Lankford, Rt. 1, Princess Anne, Md.; Mrs. Veda Pinkett, Rt. 1, Pocomoke City, Md.
- Oakville: Mrs. Priscilia Cornish, Eden, Md.; Mrs. Ethel Holley, Rt. 2, Princess Anne, Md.
- Oriole-Venton: Mrs. Nellie Smith, Rt. 3, Princess Anne, Md.
- Pocomoke: Mrs. Annie B. Downing, 411 Bonneville Ave., Pocomoke City, Md.
- Princess Anne: Mrs. Sereta Robinson, 241 Greenwood Rd., Rt. 2, Princess Anne, Md.
- Quantico: Mrs. Louise Trader, Quantico Rd., Salisbury, Md.; Mrs. Ruth Gale, RFD 1, Quantico, Md.; Mrs. Odessa Morris, Hebron, Md.
- Salisbury-John Wesley: Mrs. Annie Birkhead, 319 Delaware Ave., Salisbury, Md.
- Salisbury-White Temple: Mrs. Martha Dashiell, 511 Rose St., Salisbury, Md.
- Snow Hill: Mrs. Ruby P. Waters, RFD 2, Box 210, Snow Hill, Md.
- Nanticoke: Mrs. Allie Waters, Nanticoke, Md.
- Shiloh-Hutts, Mem: Mrs. Iona Shockley, 110 Gumby St., Snow Hill, Md.; Mrs. Annie Bagwell, 434 Bank St., Pocomoke City, Md.
- Stockton: Mrs. Viola Harmon, Stockton, Md.
- Unionville: Mrs. Annie Williams, Rt. 2, Pocomoke City, Md.; Mrs. Catherine Matthews, Rt. 2, Pocomoke City, Md.
- Upper Hill-Fairmount: Mrs. Anna Hall, Upper Hill, Md.
- Wachapreague: Mrs. Hattie Ward, Wachapreague, Va.
- Wattsville: Mrs. Flossie Poole, New Church, Va.; Mrs. Mary Savage, Horsey, Va.
- Wetipquin: Mrs. Ella Cornish, Rt. 1, Quantico, Md.; Mrs. Lena Turner, Jesterville, Md.
- Whaleyville: Mrs. Addie Postley, Bishop, Md.; Mrs. Viola Showell, Whaleyville, Md.
- White Haven: Mrs. Pheonia Bailey, RFD 1, Tyaskin, Md.
- Withams: Mrs. Virginia Douglas, Withams, Va.; Mrs. Martha Corbin, Jenkins Bridge, Va.

Wilmington District

Atlantic City—

- Asbury: Mrs. Doris Canada, 1605 McKinley Ave., Atlantic City, N. J.
- Hamilton: Mrs. Ida B. Waters, 25 Haddon Ave., Atlantic City, N. J.
- Bridgeton, N. J.: Mrs. Ruth Green, 16 Valentine Ave., Bridgeton, N. J.
- Burlington, N. J.: Mrs. Estelle Mortimer, 456 Washington St., Burlington, N. J.
- Buttonwood-Christiana: Mrs. Agnes James, 17 Holcomb Ave., New Castle, Del.; Mrs. Evangeline Wright, 35 Brown Lane, Christiana, Del.

Camden—

- Eighth Street: Mrs. Josephine Gantt, 738 Burton St., Camden, N. J.
- Ferry Ave.: Mrs. Evelyn Wright, 74 Branch Village, Camden, N. J.
- Cape May-Swainton: Mrs. Ruth Deakins, 836 Lafayette St., Cape May, N. J.

Chester—

- Grace: Mrs. Lucile Gyant, 800 Block, W. 2nd St., Chester, Pa.
- Siloam: Mrs. Frances Drummond, 717 Deshong St., Chester, Pa.
- St. Daniels: Mrs. Viola Grasty, 1731 Concord Ave., Chester, Pa.
- Darby: Mrs. Ruth Crosswell, 316 Mulberry St., Darby, Pa.

- Delair: Mrs. Elnora Belford, Deroose Ave., Delair, N. J.
 Elkton: Mrs. Sadie Johnson, 234 E. High St., Elkton, Md.
 Fordville: Mrs. Helen Adamson, RFD 7, Bridgeton, N. J.
 Grenlock-Rhodes & Berlin: Mrs. Muyrna Blakely, Beechwood Ave., Haddonfield, N. J.
 Lawnside: Mrs. Beatrice Jackson, 126 Lapiarre Ave., Lawnside, N. J.
 Merchantville: Mrs. Pernola Webb, 6233 Magnola Ave., Merchantville, N. J.
 Middletown-Delaware City: Mrs. Henri Spearman, 113 E. Lockwood St., Middletown, Del.; Mrs. Mary Harding, Delaware City, Del.
 Mt. Holly: Mrs. Nettie K. Street, 259 Washington St., Mt. Holly, N. J.
 New Castle: Mrs. Jeannette Hayes, 802 Delaware St., New Castle, Del.
 New Port: Mrs. Josephine Covington, Kiamensi Road, Wilmington 4, Del.
 Odessa-Port Penn: Mrs. Josephine Wesley, Port Penn, Del.
 Pleasantville-Ocean City: Mrs. Ada Black, 116 Penn Ave., Pleasantville, N. J.
 Port Morris: Mrs. Maud Sterling, Port Morris, N. J.
 Quinton-Springtown: Mrs. Isabella Moore, Bridgeton, N. J.
 St. Georges-Kirkwood: Mrs. Lily Lloyd, Kirkwood, Del.
 Salem: Mrs. Maud Thomas, 127 Hedge St., Salem, N. J.
 Wilmington—
 Coleman Memorial: Mrs. Laura Dickerson, 441 Robinson Drive, Wilmington, Del.
 Ezion: Mrs. Mary Cooper, 109 Pules Lane, Hamilton Park, New Castle, Del.
 Haven: Mrs. Olga Street, 1701 W. 2nd St., Wilmington, Del.
 Mt. Carmel: Mrs. Gladys Baynard, 427 E. 9th St., Wilmington, Del.
 Mt. Joy: Mrs. Anna Brown, 512 New Castle Ave., Wilmington, Del.
 Woodbury-Jericho: Mrs. Elva Taylor, 129 Brookfield Ave., Wenonah, N. J.

WESLEYAN SERVICE GUILD

Conference Officers

- Secretary—Mrs. Elizabeth H. Henry, 156 Stuben St., East Orange, N. J.
 Recording Secretary—Mrs. Frances Johnson, 133 Ridgewood Ave., Newark, N. J.
 Secretary of Spiritual Life—Mrs. Bernice C. Booth, 117 Somerset St., Newark 8, N. J.
 Secretary of Missionary Education—Miss Erma S. Stripling, 120 W. Market St., Newark 3, N. J.
 Secretary of Christian Social Relations—Mrs. Emily K. Pitts, 1545 N. Park Ave., Philadelphia 22, Pa.
 Secretary of Supply Work—Mrs. Gertrude Fountain, 2538 W. Gordon St., Philadelphia 32, Pa.
 Secretary of Literature and Publications—Mrs. Marie Green, 115-33 174th St., St. Albans, N. Y.
 Secretary of Membership—Mrs. Helen S. Dennis, Rte 2, Spring Hill Rd., Salisbury, Md.
 Secretary of Publicity—Mrs. Marie J. Brown, 408 N. Commerce St., Centreville, Md.

Member-at-Large, W.S.C.S.—Mrs. Mary Roberts, 1213 N. 58th St., Philadelphia, Pa.

District Secretaries

Easton—Miss Madelyn Matthews, Box 23, Centreville, Md.
 Philadelphia—Mrs. Cecelia Davis—137 Shepherd Ave., East Orange, N. J.
 Salisbury—Mrs. Dorothy W. Taylor, 909 West Rd., Salisbury, Md.
 Wilmington—Mrs. Rachel Brown, 419 Shearman St., Wilmington 1, Del.

PRESIDENTS OF WESLEYAN SERVICE GUILD

Philadelphia District

Brooklyn—

Newman: Mrs. Virginia Booker, 1470 Union St., Brooklyn 18, Pa.

Jamaica-Brooks: Mrs. Leveessie Avery, 142-11 Lakewood Ave., Jamaica, N. Y.

Montclair-St. Mark's: Mrs. Fannie Dixon, 23 Eppirt St., East Orange, N. J.

Newark-St. John's: Mrs. Mabel Irving, 217 Warren St., Newark, N. J.

Philadelphia—

Camphor: Mrs. Gwendelyn Shockley, 1455 N. 57th St., Phila. 31, Pa.

E. Germantown-Trinity: Mrs. Charlotte Palmer, 1960 Sparks St., Phila. 41, P.

Emmanuel: Miss Ivy Smith, 2241 N. 22nd St., Phila. 32, Pa.

Germantown-Janes: Mrs. Emma White, 5531 Matthews St., Phila. 38, Pa.

Haven: Mrs. Lena C. Dendy, 1713 N. 21st St., Phila. 21, Pa.

John Wesley: Mrs. Laura Emmons, 4208 Parrish St., Phila. 4, Pa.

Mt. Zion: Mrs. Emma Henry, 1733 North 11th St., Phila. 22, Pa.

Tindley Temple: Mrs. Francis W. Francis, 5822 Filbert St., Phila. 39, Pa.

Tioga: Mrs. Edna Jackson, 2119 W. Erie Ave., Phila. 40, Pa.

Zoar: Mrs. Gertrude Fountain, 2538 W. Gordon St., Phila. 32, Pa.

PRESIDENTS OF METHODIST MEN

Dover District

Bridgeville: Roy Corsey, Bridgeville, Del.

Chestertown: Charles Wright, Chestertown, Md.

Clarksville: Charles Roberts, Clarksville, Del.

Coleman: Charles H. Jackson, Worton, Md., R.F.D. 1.

Delmar: Emerson Holloway, 715 Dennis St., Salisbury, Md.

Dover: Gilbert Smith, 124 N. Kirkwood St., Dover, Del.

Fairlee: Walter Brisco, RFD 2, Chestertown, Md.

Laurel: Chester Waller, Laurel, Del.

Lewes: James Logan, Lewes, Del.

Nassau: Fred Glenn, Nassau, Del.; John E. Duffy, Rehoboth, Del.

North Berlin: Edsel Shockley, Berlin, Md.

Pomona: Casper Brown, RFD 3, Chestertown, Md.

Sharptown: Frazier Brown, Rt. 1, Mardela, Md.

Seaford: Charles Smcck, Seaford, Del.

South Berlin: William L. Robbins, Rt. 3, Berlin, Md.

Still Pond: Charles Jackson, Rt. 1, Worton, Md.
 Townsend: Melvin Mason, Townsend, Del.

Easton District

Aireys: Charles V. Davis, RFD 2, Cambridge, Md.
 Beckwith: Walter Wilson RFD 2, Cambridge, Md.; Emanuel Benson, RFD 3, Cambridge, Md.
 Cambridge: Arthur Camper, 179 Washington St., Cambridge, Md.
 Cambridge Circuit: Orville McBride, 187 Washington St., Cambridge, Md.; William Kiah, RFD 1, Cambridge, Md.
 Carmichaels: Curtis Wilson, Queenstown, Md.; James Brown, Queenstown, Md.
 Centreville: Lewis Allen, 415 S. Liberty St., Centreville, Md.; Thomas Gould, RFD 3, Centreville, Md.
 Church Creek: Alexander Bailey, Woolford, Md.
 Church Hill: Robert Blake, RFD 2, Box 81, Centreville, Md.; Clarence Goldsborough, RFD 1, Church Hill, Md.; George Wilson, Queen Anne, Md.
 Cordova: Richard Bowser, Cordova, Md.; Howard Cummings, Queen Anne, Md.; Lewis Cooper, RFD 3, Centreville, Md.
 Crapo-Golden Hill: William Meekins, Church Creek, Md.
 Denton-Williston: Willard Brown, 210 N. 5th St., Denton, Md.
 Easton: Robert Poney, 14 Locust St., Easton, Md.
 Easton Circuit: Noah Frazier, RFD 4, Easton, Md.
 Federalsburg: Thomas Baltimore Jr., P.O. Box 324, Federalsburg, Md.
 Greensboro: Paul Cooper, Greensboro, Md.
 Hurlock: George Murray, Hurlock, Md.; George Hughes, Hurlock, Md.; Joseph Tabron, Hurlock, Md.
 Linkwood: Hubert Young, RFD 2, Cambridge, Md.
 Marydel: Tennessee Gibbs, Marydel, Md.
 McDaniel: Douglas Brown, RFD, Easton, Md.
 Miles River: Robert Lewis, RFD 1, Easton, Md.; Charles Gardner, RFD 2, Box 128A Easton, Md.; Dennis Powell, RFD 2, Easton, Md.
 Oxford: Raymond Banks, Oxford, Md.
 Preston: Dewey Townsend, Preston, Md.; James W. Johns, Preston, Md.
 Ridgely: Wilson Downs, Ridgely, Md.; Raymond Murray, Ridgely, Md.
 Royal Oak: Raymond Caldwell, Royal Oak, Md.; Ernest Moore, Bellevue, Md.
 St. Michaels: H. M. Johnson, St. Michaels, Md.
 Stevensville: Robert Pollard, Chester, Md.
 Taylor's Island: Joseph Cornish, Taylor's Island, Md.; Leon Cooper, Madison, Md.; William Bennett, Taylor's Island, Md.
 Trappe: Oliver Camper, Trappe, Md.
 Vienna: Noah Jackson, Rhodesdale, Md.; Frank Jones, Vienna, Md.
 Wittman: Stanley Caldwell, McDaniel, Md.; Littleton Grace, Sherwood, Md.

Philadelphia District

Brooklyn—

Bethel: Alvin Augustus, 654 Park Pl., Brooklyn 16, N. Y.
 John Wesley: Leroy Cheatham, Sr., 555 Gates Ave., Brooklyn, N. Y.
 Newman: Clarence Dalrymple, 241 Hancock St., Brooklyn, N. Y.

Redeemer: Fred Russum, 3199 Kingsboro Walk, Brooklyn, N. Y.
 Jamaica-Brooks: Wilbur Taylor, 111-44 143rd St., Jamaica, N.Y.
 Jersey City-Clair: Willie Butler, 21 Claremont Ave., Jersey City, N. J.
 Montclair-St. Mark's: J. Roland Spry, 35 Draper Terr., Montclair, N. J.
 Newark-St. Matthew's: Albert Marshall, 257 S. 6th St., Newark, N. J.
 New Rochelle-St. Luke's: John Fairey, 60 Grous Ave., New Rochelle, N. Y.
 New York—Butler: Harry Mays, 1039 E. 217th St., New York 69, N. Y.
 Orange-St. John's: Charles T. Jones, 374 Holsted St., E. Orange, N. J.
 Ossining-St. Matthew's: John Horton, 107 State St., Ossining, N. Y.
 Philadelphia—

Bethsaida: Calvin Ridout, 2220 W. Diamond St., Phila. 21, Pa.
 Camphor: Lawrence Prattis, 5807 W. Thompson St., Phila. 31, Pa.
 Christ Mission: Elijah Thompson, 1228 Central Ave., Chester, Pa.
 Community: Samuel Harris, 6032 Latona St., Philadelphia 43, Pa.
 E. Germantown-Trinity: Wesley Ford, 2138 Spencer St., Philadelphia 44,
 Pa.

Emmanuel: Rager Barker, 2356 N. Gratz St., Phila. 32, Pa.
 Germantown-Janes: Leon White, 143 W. Sharpnack St., Phila. 19, Pa.
 Haven: Norris Spencer, 2347 N. Hagert St., Phila. 32, Pa.
 John Wesley: Otis Hayes, 843 N. Brooklyn St., Phila. 4, Pa.
 Mt. Zion: Irvin Carter, 1904 N. Camac St., Phila. 22, Pa.
 Peniel: Matthew Mack, 2143 N. Marvine St., Phila. 22, Pa.
 St. Barnabas: Charles Owens, 1519 S. 18th St., Phila. 46, Pa.
 Tindley Temple: Elijah King, 1215 N. 54th St., Phila. 31, Pa.
 Tioga: Charles Moore, 2101 N. College Ave., C-5, Phila. 21, Pa.
 Zoar: Thomas Watkins, 2402 N. Hollywood St., Phila. 32, Pa.
 Trenton-Asbury: Henry Lyon, 338 Walnut St., Trenton 9, Pa.
 Trevoise-St. Matthew's: James Lloyd, 4390 Concord Dr., Trevoise, Pa.
 White Plains-Trinity: Alvis Tinnen, 14 Minerva Place, White Plains, N.Y.

Salisbury District

Cottage Grove: Isaac Hayward, Westover, Md.
 Crisfield-Shiloh: James Dennis, 707 W. Broad St., Crisfield, Md.
 Crisfield-Union Asbury: Glenwood Whittington, Marion Station, Md.
 Fruitland: Thomas Dennis, Route 1, Salisbury, Md.; Orlando Polk, Route 2,
 Eden, Md.
 Girdletree: Alonzo Parker, Girdletree, Md.; James Mills, Route 1, Snow Hill,
 Md.; Fletcher Mills, Girdletree, Md.
 Greenwood: Anderson Dickerson, RFD #1, Pocomoke City, Md.
 Hopewell: Leonard Cottingham, Marion Station, Md.
 Horntown: Clyde Cannon, Horntown, Va.; Johnny Waters, New Church, Va.
 Leemont: William Fisher, Parksley, Va.; Henry Griffin, Rt. #2, Onancock, Va.
 Manokin: Kenneth Fontaine, P.O. Box, Manokin, Md.
 Marion Station: Melvin Turpin, RFD # 1, Marion Station, Md.
 Marumsco-Kingston: Shanley McCready, Rt. 1, Marion Station, Md.
 Nanticoke: Thomas Barclay, Nanticoke, Md.
 Oakville: William Stewart, RFD #2, Princess Anne, Md.; Frank Cornish, Jr.,
 Eden, Md.
 Pocomoke: Frederick Fletcher, Box 295, Pocomoke City, Md.

Princess Anne: Richard H. Thomas, Maryland State College, Princess Anne, Md.

Quantico: William Ennis, Hebron, Md.

Salisbury-John Wesley: William Birkhead, 319 Delaware Ave., Salisbury, Md.

Salisbury-White Temple: Marvin Dashields, 220 Catharine St., Salisbury, Md.

Snow Hill: Hugh Carey, Sr., 106 W. Ross St., Snow Hill, Md.

Shiloh-Hutts Memorial: Leonard Tull, 716 Sixth St., Pocomoke City, Md.

Unionville: Theodore Mills, Route 2, Pocomoke City, Md.; Moses Wilson, Route 2, Pocomoke City, Md.

Upper Hill-Fairmount: George K. Waters, Upper Hill, Md.

Wetipquin: Willis Wright, RFD #1, Quantico, Md.

Whaleyville: James Collins, Bishop, Md.

Wilmington District

Atlantic City—

Asbury: Paul Jones, 15 N. Indiana Ave., Atlantic City, N.J.

Hamilton: Elmer Brown, 509 Kentucky Ave., Atlantic City, N.J.

Bridgeton: Percy Smith, 123 Central Ave., Bridgeton, N.J.

Burlington: Frank Hammond, 1406 Walnut St., Burlington, N.J.

Buttonwood-Christiana: Lester Gordy, Railroad Ave., Buttonwood, Del.; William Harris, Neurys Lane, Christiana, Del.

Camden—

Eighth Street: Grover James, 1026 S. 6th St., Camden, N.J.

Ferry Avenue: Gilbert Williams, 1878 S. 10th St., Camden, N.J.

Cape May-Swainton: Howard Wing, RFD #1, Cape May, N.J.

Chester—

Grace: Louis Guy, 624 W. 3rd St., Chester, Pa.

Siloam: James Carroll, 319 Yarnall St., Chester, Pa.

St. Daniels: Samuel T. Swiggett, 924 Central Ave., Chester, Pa.

Darby: Lee H. McNeill, 150 Fairview Ave., Yeadon, Pa.

Delair: Douglas King, 7508 Pleasant Ave., Delair, N.J.

Elkton: William Thompson, 122 Collins St., Elkton, Md.

Fordville: John Carney, FRD #7, Bridgeton, N.J.

Grenlock-Rhodes & Berlin: Edwin Davis, Route, Blackwood, N.J.

Lawnside: I. R. Bryant, Emleon Ave., Lawnside, N.J.

Merchantville: Gerald Walker, 6207 Clayton Ave., Merchantville, N.J.

Middletown-Delaware City: Thomas Williams, Odessa, Del.; Roland Henry,

Box 179, Delaware City, Del.

Mt. Holly: Joseph Yancy, 279 Holman St., Mt. Holly, N.J.

New Castle: Jasper Coger, 116 E. 4th St., New Castle, Del.

New Port: John Gardener, 409 Talladega Drive, Wilmington, Del.

Odessa-Port Penn.: Louis Jackson, Port Penn, Del.

Pleasantville-Ocean City: Clarence Dixon, RFD #1, Pleasantville, N.J.

Port Norris: George Robinson, Port Norris, N.J.

Quintown-Springtown: Frank Harris, RFD #3, Bridgeton, N. J.

St. Georges-Kirkwood: Herbert Brown, Kirkwood, Del.; Nicholas Scott, St. Georges, Del.

Salem: Norman Nixon, 1 Biddle Lane, Salem, N. J.

Wilmington—

Coleman Memorial: William Dickerson, 441 Robinson Drive, Wilmington, Del.

Ezion: Harrison Hamilton, 204 E. 5th St., Wilmington, Del.

Haven: Edward Fleming, 2806 W. 5th St., Wilmington, Del.

Mt. Carmel: Charles Taylor, 903 Wilson St., Wilmington, Del.

Mt. Joy: James F. Brown, 512 New Castle Ave., Wilmington, Del.

Woodbury-Jericho: Thomas Cropper, 71 Carpenter St., Woodbury, N. J.; Isaiah Kersey, Cattell Road, Wenonah, N. J.

CONFERENCE YOUNG ADULT OFFICERS, 1961-1962

President—Herbert E. Palmer, 1960 Sparks St., Philadelphia 41, Pa.

Vice-President—John Eversley, 375 Blake Ave., Brooklyn, N. Y.

Recording Secretary—Thoris Young, RFD #1, Lincoln, Del.

Corresponding Secretary—Rosemary Neal, 405 Reaney St., Chester, Pa.

Treasurer—John W. Coleman, 1912 Godfrey Ave., Philadelphia, Pa.

PRESIDENTS OF YOUNG ADULT FELLOWSHIP

Philadelphia District

Brooklyn—

John Wesley: Mrs. Zethea Gordon, 109-31 Ditmars Blvd., East Elmheust, N.Y.

Newman: Mrs. Essie Holder, 438 Madison St., Brooklyn, N.Y.

Redeemer: Mrs. Geneva Davidson, 98 Brooklyn Ave., N.Y.

Jamaica-Brooks: John A. McRae, 107-22 139th St., Jamaica 35, N.Y.

Jersey City-Clair: Mrs. Joyce Byrd, 343 Forrest St., Jersey City, N.J.

Montclair-St. Mark's: Albert R. Harris, 1 Cloverhill Pl., Montclair, N.J.

Newark—

St. John's: Robert Wimbush, Newark, N.J.

St. Matthew's: Mrs. Miriam Marshall, 257 S. 6th St., Newark, N.J.

New York-Butler: William Pike, 2408 Grace Ave., New York 69, N.Y.

Philadelphia—

Camphor: Mrs. Marjorie Mitchell, 6019 Thompson St., Phila. 31, Pa.

Christ Mission: Mrs. Barbara Pierce, 2125 Ontario St., Phila., Pa.

Community: Mrs. Ruth Thompson, 6203 Spruce St., Phila., Pa.

E. Germantown-Trinity: Luther Gibson, Jr., 126 W. Sharpnock St., Phila., Pa.

Frankford-St. Thomas: Miss Dorothy Grier, 4816 Hawthorne St., Phila. 24, Pa.

Germantown-Janes: Miss Georgia Brown, 1925 Carrey St., Phila. 40, Pa.

Haven: Wymer Stewart, Jr., 1613 N. 30th St., Phila. 21, Pa.

John Wesley: Miss Sallye F. Derrickson, 5307 Haverford Ave., Phila. 39, Pa.

Mt. Zion: Mrs. Margaret E. Carter, 1927 W. Spencer St., Phila. Pa.

Peniel: Willie Nimmons, 2556 N. Dover St., Phila. 32, Pa.

St. Barnabas: Charles Owens, 1519 S. 18th St., Phila., Pa.

Tindley Temple: Miss Ruth Smith, 620 S. 57th St., Phila. 43, Pa.

Tioga: Miss Cathleen Woods, 2935 Oxford St., Phila. 21, Pa.

Zoar: Ernest Moody, 6641 Sprague St., Phila. 19, Pa.
Trenton-Asbury: Mrs. Edith McCall, 19 Race St., Trenton 8, N.J.

Salisbury District

Crisfield-Shiloh: Mrs. Blanche Cottman, 309 Richardson Ave., Crisfield, Md.
Dames Quarter: Mrs. Dorothy Lee, Dames Quarter, Md.
Fruitland: Mrs. Geraldine Mainor, RFD #1, Salisbury, Md.
Girdletree: Clenora Bishop, Snow Hill, Md.; Luther Milbourne, Market Street, Snow Hill, Md.; Loretta Mills, Girdletree, Md.
Leemont: Olivia White, Parksley, Va.; Fred Wise, Parksley, Va.
Mount Vernon: Miss Essie Mills, Route #1, Princess Anne, Md.; Billie D. Gale, Route 1, Princess Anne, Md.
Oakville: Mrs. Annie C. D. Barkley, Eden, Md.; Charles Stewart, RFD #2, Princess Anne, Md.
Pocomoke: Freeman Downing, 411 Bonneville Ave., Pocomoke City, Md.
Princess Anne: Mrs. Elizabeth Richards, South St., Princess Anne, Md.
Quantico: Mrs. Docraine Giddeon, Hebron, Md.
Nanticoke: Benjamin Waters, Nanticoke, Md.
Salisbury-White Temple: Iva Dashields, 312 Lake St., Salisbury, Md.
Snow Hill: Mrs. Beatrice Allen, Dighton Ave., Snow Hill, Md.
Shiloh-Hutts Memorial: Leonard Tull, 716 Sixth St., Pocomoke City, Md.
Stockton: Mrs. Roxie Manuel, Stockton, Md.
Upper Hill-Fairmount: Benjamin Jones, Upper Hill, Md.
Wachapreague: George Smith, Melfa, Va.
Withams: Vernon Holden, Withams, Va.

METHODIST YOUTH FELLOWSHIP

Conference Officers

President—Carolyn Jackson, 34 Monroe St., Brooklyn 38, N.Y.
Vice-President—Marion Glen, 108-41 159 St., Jamaica, N.Y.
Secretary—Fannette Thomas, Tugman House, Morgan State College, Baltimore, Md.
Treasurer—Eleanor McKoy, 865 N. 42nd St., Philadelphia 4, Pa.
Program Area Chairmen:
Christian Faith—Lawrence Holiday, Box 237, St. Michaels, Md.
Christian Outreach—Bruce Jones, 800C Warnock Pl., Philadelphia, Pa.
Christian Witness—Estella Blackson, 1543 N. Camac St., Philadelphia 22, Pa.
Christian Citizenship—Pamela Wimberly, 922 Lombard St., Wilmington, Delaware
Christian Fellowship—Patricia Nolley, 411 Bonnurville Ave., Pocomoke, Md.
Publicity—Elsie Blackshear, 105-25 Remington St., Jamaica, N.Y.

PRESIDENTS OF METHODIST YOUTH FELLOWSHIPS

Dover District

Bridgeville: Joyce Grant, 29 Church St., Bridgeville, Del.
Chestertown: Doris Gilbert, 324 Cannon St., Chestertown, Md.

Clarksville: Joyce Hall, Clarksville, Del.
Coleman: Serena Brooks, Rt. #1, Worton, Md.
Delmar: Barbara Wilson, Delmar, Md.
Dover: Gloria Morris, Rt., Dover, Del.
Fairlee: Shirley Black, Fairlee, Md.
Laurel: Vernon Cottman, Laurel, Del.
Lewes: Marey Miller, Lewes, Del.
Lincoln: Evelyn Young, Lincoln, Del.
Milford: Druscilla Mosley, Milford, Del.
Millington: Isaac Wilson, Millington, Md.
Nassau: Janie Waples, Rehoboth, Del.
North Berlin: Sylvia Tunnel, Berlin, Md.
Pomona: Brenda Lively, Queen St., Chestertown, Md.
Rock Hall: Mary Washington, Rock Hall, Md.
Seaford: Norma L. Bowden, Seaford, Del.
Sharptown: Malcolm Brown, Sharptown, Md.
South Berlin: Patrice Jones, Rt. #3, Berlin, Md.
Townsend: Alice L. Brown, Townsend, Del.

Easton District

Aireys: Rebecca Montgomery, RFD #2, Cambridge, Md.
Cambridge: Edward Watkins, High St. Extd., Cambridge, Md.
Carmichaels: Miriam Wright, Queenstown, Md.; Carolyn Washington, Queens-
town, Md.
Centreville: Vivian Malone, 106 Holten St., Centreville, Md.; Anna Hawkins,
RFD #3, Centreville, Md.
Church Hill: Melvin Dobson, RFD #2, Centreville, Md.; Catherine Cheers,
RFD #2, Centreville, Md.; Shirley Wilson, RFD # 1, Centreville, Md.
Cordova: Brenda Wilmer, Queen Anne, Md.; James Hawkins, RFD #3, Centre-
ville, Md.; Edith Harris, Queen Anne, Md.
Denton-Williston: Alethia Stanford, Hillsboro, Md.; Lillian Potts, RFD,
Hillsboro, Md.
East New Market: Alverta Scott, East New Market, Md.
Easton: James Poney, Port St., Easton, Md.
Easton Circuit: Freddie Roberts, RFD #2, Trappe, Md.
Federalsburg: Geraldine Stanley, Hurlock, Md.
Greensboro: Allusia Johnson, Goldsboro, Md.
Hurlock: Ola Mae Hopkins, Hurlock, Md.; Barbara Tabron, Hurlock, Md.
Linkwood: Barbara Young, RFD #2, Cambridge, Md.
Marydel: Alice Cain, Marydel, Md.
Miles River: Ruth Gibson, RFD #2, Easton, Md.
Oxford: Joyce Taylor, Oxford, Md.
Preston: Curtis Jenkins, Jr. RFD #1, Box 165, Hurlock, Md.
Ridgely: Regional Downs, Ridgely, Md.
Royal Oak: Leslie Hill, Royal Oak, Md.; Susie K. Moore, Bellevue, Md.
St. Michaels: Delores Palmer, St. Michaels, Md.
Taylor's Island: Doris Wheatly, Taylor's Island, Md.; Patricia Jones, Taylor's
Island, Md.

Trappe: Patricia Chase, Trappe, Md.

Wittman: Harry Allen, Sherwood, Md.; Martha Reed, Sherwood, Md.

Philadelphia District

Brooklyn, N. Y.—

Bethel: Mary Ann Golden, 679 St. Johns Pl., Brooklyn, N.Y.

Grace: Elizabeth Jenkins, 844 Bedford Ave., Brooklyn, N.Y.

John Wesley: Priscilla Larrier, 60 Koscuisko St., Brooklyn, N.Y.

Newman: Pamela Sumpter, 523 E. 108th St., Apt. 6B, Brooklyn, N.Y.

Redeemer: Naomi Licorish, 7 Albany Ave., Brooklyn, N.Y.

Jamaica-Brooks: Leonard Blackshear, 105-25 Remington St., Jamaica, N.Y.

Jersey City-Clair: Evelyn Brown, 681 Communipaw Ave., Jersey City 4, N.J.

Montclair-St. Mark's: Sandra Brown, 19 Virginia Ave., Montclair, N.J.

Newark, N.J.—St. John's: Evelyn Skipper, 485 Hunterdon St., Newark, N.J.

New Rochelle-St. Luke's: Nebritt Fisher, 56 Morris St., New Rochelle, N.Y.

New York-Butler: Cynthia Young, 530 Olmstead Ave., New York 61, N.Y.

Orange-St. John's: Joseph Riley, 191 Main St., Orange, N.J.

Ossining-St. Matthew's: Robert Everett, Jr., 21 Ann St., Ossining, N.Y.

Philadelphia—

Camphor: Howard King, 5535 Addison St., Phila. 43, Pa.

E. Germantown-Trinity: Berneditte Jackson, 2112 Spencer St., Phila., Pa.

Emmanuel: Rager Barker, 2356 N. Gratz St., Phila. 32, Pa.

Frankford-St. Thomas: Ophelia Harris, 5539 Morton St., Phila. 44, Pa.

Germantown-Janes: Cherly Gocens, 107 W. Gorgas Lane, Phila. 19, Pa.

John Wesley: Elnora McKoy, 865 N. 42nd St., Phila. 4, Pa.

St. Barnabas: Letitia Copes, 1435 S. 17th St., Phila. 46, Pa.

Tindley Temple: Marjorie Shaw, 2142 Natrona St., Phila. 21, Pa.

Tioga: Emogene Davis, 3748 N. Bouvier St., Phila. 40, Pa.

Trenton-Asbury: Yvonne Lyons, 338 Walnut St., Trenton 9, N.J.

Trevoise-St. Matthew's: Jerry Dawkins, 2460 Linconia Ave., Trevoise, Pa.

White Plains-Trinity: Geraldine Taylor, 21 Oneida Ave., White Plains, N.Y.

Salisbury District

Crisfield-Union Asbury: Brian Nickens, Crisfield, Md.

Fruitland: Violet Polk, RFD #2, Eden, Md.; Sandra Jones, Fruitland, Md.

Girdletree: Levada Fisher, Snow Hill, Md.; Pauline Hudson, Route 1, Snow

Hill, Md.; Beatrice Wharton, Girdletree, Md.

Hopewell: Rosetta Hall, Route 1, Crisfield, Md.

Horntown: Geneva Cannon, Horntown, Va.

Leemont: Mary Alice Needham, Route 2, Onancock, Va.; Rosa Ann White,

Parksley, Va.

Manokin: Beatrice Fontaine, P. O. Box, Manokin, Md.

Marion Station: Marie Jones, Route 1, Marion Station, Md.

Nanticoke: Joanna Nutter, Nanticoke, Md.

Princess Anne: Lois Cottman, Hampden Ave., Princess Anne, Md.

Quantico: Elmer Rider, Jr., RFD #1, Quantico, Md.

Salisbury-John Wesley: Priscilla Mapp, 305 Delaware Ave., Salisbury, Md.

Salisbury-White Temple: Harold Watson, 415 Rose St., Salisbury, Md.

Snow Hill: Hugh Carey, Jr., 106 W. Ross St., Snow Hill, Md.

Stockton: Janie Marshall, Stockton, Md.

Unionville: John Dennis, Jr., Route 2, Pocomoke City, Md.

Upper Hill-Fairmount: Helen Johnson, Upper Hill, Md.

Wetipquin: Wilson Jones, Route 1, Quantico, Md.; Winola Wilson, Route 1,
Quantico, Md.; Tyrone Gale, Jesterville, Md.

Whaleyville: Rosalie Showell, Whaleyville, Md.

Withams: Irene Crippen, Withams, Va.

XI. Pastoral Records

CONFERENCE MEMBERS

The date following the minister's name indicates the year he entered the ministry of The Methodist Church on trial or from the ministry of another church. The numbers indicate years of service at each appointment.

Adams, Rupert A. 1956.		Bridgeton, N. J.	3
Watts ville, Va.	3	Delair, N. J.	3
Delair, N. J.	3	Left without appointment to attend school	1
Anderson, H. E. 1938.		East Germantown, Pa.	2
Oriole, Md.	4	Booth, Theo. M. 1946.	
Fruitland, Md.	1	John Wesley, Salisbury, Md.	2
Watts ville, Va.	6	Haven, Wilmington, Del.	3
Leemont, Va.	6	White Plains, N. Y.	9
Easton, Md.	3	St. Johns, Newark, N. J.	2
John Wesley, Salisbury, Md.	3	Bowdoin, J. R. 1947.	
Chestertown, Md.	1	McDaniel, Md.	1
Arnold, Frederick. 1949.		Crapo and Golden Hill, Md.	3
Left without appointment to attend school	2	Church Creek, Md.	1
Centreville, Md.	2	Retired 1952.	
Preston, Md.	2	Grenloch & Rhodes	1
White Temple, Salisbury, Md.	3½	Conference Evangelist	2
Trenton, N. J.	4	Keller & Exmore, Va.	1
Bagwell, C. W. 1938.		Retired, 1958	
Keller, Va.	1	Briddell, David.—1954.	
Clarksville, Del.	1	Left without appointment to attend school	1
Pomona, Md.	3	Shiloh, Crisfield, Md.	2
Nassau, Del.	5	Emmanuel, Phila.	5
Eighth St., Camden, N. J.	2	Brown, W. G. 1947.	
Centreville, Md.	1	Sharptown, Md.	2
Greensboro, Md.	3	North Berlin, Md.	8
Laurel, Del.	8	Jersey City, N. J.	5
Bailey, Howard A. 1933.		Cannon, Charles. 1951.	
Grenloch and Rhodes, N. J.	2	Cottage Grove, Md.	1
Atlantic City, Hamilton Memorial	3	Unionville, Md.	9
Newport, Del.	4	Carrington, Charles L. 1932.	
Salem, N. J.	1	West Texas Conference, 1932-1937	
Executive Secretary, Christian Education Delaware Conference	18	Transferred to Delaware Conference, 1937	
Baker, Lester V.—1951.		Butler, New York City	4
East Calvary, N. Y. C.	2	Brooks, Jamaica, N. Y.	21
New Rochelle, N. Y.	5	Chancy, Augustus. 1944.	
Redeemer, Brooklyn, N. Y.	2	Chestertown, Md.	4
Ballard, M. O. 1931.		Bridgeton, N. J.	2
Fairlee, Md.	3	Easton, Md.	5
Millington, Md.	4	Salem, N. J.	5
Nassau, Del.	3	Mt. Joy, Wilmington	2
North Berlin, Md.	4	Collins, D. M. 1935.	
Zoar, Phila., Pa.	4	Englewood, N. J.	1
Supt. Dover District	8	Deals Island, Md.	3
Camphor Mem., Phila., Pa.	6	New Castle, Del.	1
Bishop, J. E. 1945.		Elkton, Md.	4½
Port Norris, N. J.	16	Jersey City, N. J.	4½
Bivens, Isaac Benjamin. 1946.		Orange, N. J.	3
Centreville, Md.	4	Ossining, N. Y.	7
Wittman, Md.	6	Dover, Del.	2
Retired, 1956		Ferry Ave., Camden, N. J.	1
Church Creek, Md.	4	Commodore, George O. 1952.	
Blakely, Malachi C. 1947.		Unionville, Md.	1
Shipside Mission, Philadelphia	1	Nanticoke, Md.	7
Nassau, Del.	5	Pocomoke, Md.	2

DELAWARE CONFERENCE

Crampton, E. H. 1918.		Newport, Del.	6
Ossining, N. Y.	1	Brooklyn, N. Y., John Wesley	3
Transferred to New England		Orange, N. J.	3
Conference, 1919.		White Plains, N. Y.	4
Worcester, Mass.	4	John Simmons, Phila.	2
Transferred to Del. Conf. 1923.		Peniel, Phila., Pa.	2
White Plains, N. Y.	1	St. Thomas, Frankford, Pa.	2
Pleasantville, N. J.	3	East Germantown, Pa.	8
Lawnside, N. J.	6	Conf. Treasurer, Director	
Brooklyn, N. Y., Newman	3½	of Stewardship	2
Ezion, Wilim., Del.	6		
Supt. Philadelphia District	6	Edmonds, Claude, A. 1956.	
Haven, Phila., Pa.	10½	Aireys, Md.	1
Retired, 1961		Denton-Williston, Md.	4
		Cambridge, Md.	1
Crosse, S. Winston C. 1933.		Elbert, J. W. 1931.	
British Methodist Church 1933-1957		Englewood, N. J.	2
Transferred to Delaware Conference,		Oriole, Md.	3
1957		Unionville, Md.	4
Shiloh, Crisfield, Md.	1	Salisbury, Md., John Wesley	2
White Temple, Salisbury, Md.	4	Dover, Del.	3
		Newark, N. J.	4
Cuff, G. Wayne. 1953.		Peniel, Phila., Pa.	10
Left without appointment to attend		Supt., Salisbury Dist.	2
school	2		
Grenloch and Rhodes	3	Elder, C. A. 1938.	
Newport, Del.	4	East Tennessee Conference:	
		Hurst Memorial, Chattanooga, Tenn.	2
Davis, H. D. 1944.		Morristown, Tenn.	5
Townsend, Del.	3	Transferred to Delaware Conference,	
Laurel, Del.	3	1945	
White's Temple, Salisbury, Md.	4	Stockton, Md.	2½
Hamilton Memorial, Atlantic		John Wesley, Salisbury, Md.	10
City, N. J.	8	Orange, N. J.	4
Deas, H. M. 1950.		Ellis, Edwin. 1954.	
Lewes, Del.	1½	Middletown & Delaware City	3
New Rochelle, N. Y.	5	Princess Anne, Md.	3
Newman, Brooklyn, N. Y.	7	Associate Pastor,	
		Brooks, Jamaica, N. Y.	2
Derrickson, C. W. 1928.			
McDaniel, Md.	4	Fisher, Randolph. 1945.	
Church Hill, Md.	2	Cheswood, Del.	3
Preston, Md.	7	Trappe, Md.	2
Easton, Md.	5	Milford, Del.	6
Mt. Zion, Phila., Pa.	7	Orange, N. J.	2
Supt. Salisbury District	6	Easton, Md.	1
John Wesley, Phila., Pa.	2	Ossining, N. Y.	3
Deshields, Harrison. 1952.		Fletcher, D. R. 1934.	
Frankford, Phila., Pa.	2	Spring Lake, N. J.	1
Left without appointment to attend		Bethsaida, Phila., Pa.	2
school	3	Centreville Ct., Md.	1
Supernumerary	3	Peniel, Phila., Pa.	9
Professor, Alabama State College	2	Board of Missions	15
Dix, Seldon G. 1922.		Geddes, G. E. 1925.	
Oriole, Md.	4	South Carolina Conf., Claffin College.	2
Wittman, Md.	2	Wesley College, McBee, S. C.	1
Quinton & Springtown	2	Charleston, S. C., Old Bethel Church.	2
On leave of absence	1	Seneca, S. C., Wesley Church	3½
Supernumerary	1	Kingston, S. C., Wilson Chapel	
Galena, Md.	1		3 yrs., 3 mo.
Cambridge Ct., Md.	6	Delaware Conf., S. Berlin, Md.	2
Townsend, Del.	2	Chestertown, Md.	3
Bridgeville Ct., Del.	5	Mt. Joy, Wilmington, Del.	3
Milford, Del.	1	John Wesley, Brooklyn, N. Y.	2
Mardela Springs, Md.	6	Snow Hill, Md.	3
Newman, Brooklyn, N. Y.	3	Orange, N. J.	2
Federalburg, Md.	3	Ferry Ave., Camden, N. J.	3
Retired, 1960	5	Merchantville, N. J.	5
Dredden, A. J. 1950.		Gerald, C. D. 1928.	
Lewes, Del.	3	Keller, Va.	4
Seaford, Del.	4	Parsonburg, Md.	2
North Berlin, Md.	5	Pomona, Md.	4
		Cambridge, Md.	5
Dunn, Joseph E. 1922.		Supt., Dover District	6
Ocean City, N. J.	2	Camphor, Philadelphia	3
New Rochelle & Delmar, Del.	3	Princess Anne, Md.	5
Camphor Memorial, Phila.	3	Seaford, Del.	5
Chestertown, Md.	1		

Gibson, Elmer P. 1926.		Hammond, Clayton E. 1959.	
Grace & Darby, Pa.	3	Student Supply Pastor, 1957-59	
Camphor Mem., Phila., Pa.	4	Port Deposit, Md.	3
John Wesley, Salisbury, Md.	3	Darby, Pa.	2
Chaplain U. S. Army	16	Handy, J. W., Jr. 1942.	
Sabbatical Leave	1	Oriole, Md.	2
Left without appointment to attend		Chaplain, U. S. Army	18
school	2	New Rochelle, N. Y.	2
President, Morristown College	2	Harewood, W. A. 1928.	
Graham, R. A. F. 1917.		Cambridge Ct., Md.	4
Salem Circuit, N. J.	3	East New Market, Md.	6
Ossining, N. Y.	1	Denton, Md.	2
Cambridge Ct.	2	Snow Hill, Md.	8
Chincoteague, Va.	1	Supt. Easton District	5
Swainton & Woodbine, N. J.	3	Montclair, N. J.	8
Springtown, N. J.	1	Hazzard, Walter. 1942.	
Clarksville, Del.	5	Odessa, Del.	3
Galena, Md.	2	Hamilton Mem., Atlantic City, N. J.	9
Kingston, Md.	4	Supt. Easton District	3
Hopewell, Md.	2	Supt. Phila. Dist.	3
Withams, Va.	2	Tindley Temple, Phila.	2
Girdletree, Md.	2	Holmes, Edward H. 1945.	
Quantico, Md.	1	S. Berlin, Md.	4
Parsonsborg, Md.	3	Trenton, N. J.	9
Unionville, Md.	1	Transferred to Liberia Conference, 1958	
Manokin, Md.	2	First Church, Monrovia, Liberia,	
Mt. Vernon, Md.	2	West Africa	3
Greenwood, Del.	1	Transferred to Delaware Conf., 1961	
Retired, 1954		John Wesley, Brooklyn, N. Y.	1
Greenwood, Del.	2	Horsey, S. J. 1911.	
Grant, Roland. 1931.		Cokesbury, Md.	3
Deals Island, Md.	3	Nassau, Del.	2
Leemont, Va.	1	Royal Oak, Md.	2
Federalsburg, Md.	3	Centreville, Md.	5
McDaniel, Md.	1	Middletown, Del.	2
Fairlee, Md.	2	Mt. Holly, N. J.	3
Mardela Springs, Md.	1	Delair, N. J.	1½
Sabbatical Year	1	Dover, Del.	3½
Lewes, Del.	1	Newark, N. J.	2
Newark, Md.	5	Supt., Wilmington Dist.	6
Seaford, Del.	3	Brooklyn, N. Y., Newiman	1
Coleman, Md.	4	Retired, 1942	
Milford, Del.	1	Hubbard, W. A. 1899.	
Delmar, Del.	2	Rossville, N. Y.	1
Bridgeville, Del.	2	Skipton, Md.	2
Greene, Walter H. 1958.		Coleman, Md.	2
Approved Supply pastor, 1951-58		Widgeon, Md.	4
Stevensville, Md.	4	Dames Quarter, Md.	1
Upper Hill, Md.	1	Pomona, Md.	2
St. Andrews Larger Parish, Md.	1	Middletown, Del.	2
Leemont, Va.	3	Supt., Wilmington District	5
Easton, Md.	1	Newark, N. J.	8
Griffin, J. O. 1919.		John Wesley, Brooklyn, N. Y.	4
Swaintown, N. J.	1	John Simmons Memo., Phila., Pa.	1
Oakville, Md.	2	John Wesley, Phila., Pa.	14
White Haven, Md.	2	Retired 1946.	
Keller, Va.	2	Eighth St., Camden, N. J.	1
Cambridge Ct., Md.	2	Frankford, Pa.	3
Aireys, Md.	3	Hughes, R. C. 1912.	
Horntown, Va.	4	Beckwith, Md.	4
Withams, Va.	4	Mt. Vernon, Md.	6
Greensboro, Md.	8	Greenwood, Del.	3
St. Michaels, Md.	4	Berlin & Sinepuxent, Md.	3
Retired 1949.		Leemont, Va.	6
Middletown, Del.	3	Princess Anne, Md.	4
Nassau, Del.	3	Chestertown, Md.	1
Retired, 1956.		Shiloh, Crisfield, Md.	3
Hackshaw, Ewart C. 1959.		Pocomoke City, Md.	8
British Methodist Church		Salem, N. J.	3
Transferred to Delaware Conf., 1959		Mt. Joy	5
Rock Hall, Md.	3	Retired, 1960	
Hamilton, Leroy L. 1956.			
Newark, Md.	2		
Sharptown, Md.	3		
Dover, Del.	1		

DELAWARE CONFERENCE

Jackson, G. T. 1946.		Jones, Trever C. 1943.	
Ossining, N. Y.	6	Upper Mississippi Conference	2
Snow Hill, Md.	10	West Point Crt.	2
		Smithville	2
Jenkins, A. P. 1951.		Holly Springs Crt.	2
Newark, Md.	2	Okolona	2
Greensboro, Md.	8	Eupora	1
		Belzoni	1
Johns, W. H. 1904.		Left without appointment to attend school	3
Barclay, Md.	2	Transferred to Delaware Conference, 1956	
Delaware City, Del.	2	Preston, Md.	3
Smyrna, Del.	4	Easton, Md.	1
Fairlee, Md.	2	Associate Pastor, Tindley Temple Phila., Pa.	2
Federalburg, Md.	3		
Chestertown, Md.	7	Jordan, C. Edgar. 1952.	
Merchantville, N. J.	4	Denton, Md.	2
Cape May, N. J.	4	Stevensville, Md.	2
Ridgely, Md.	1	Centreville, Md.	4
Port Norris, N. J.	6	White Plains, N. Y.	1
Chester, Pa., Siloam	6		
Sabbatical Year	1	Jordan, Lucius E. 1919.	
Quinton and Springtown, N. J.	6	Upper Mississippi Conference	1
Retired 1948		Transferred to Lexington Conference	
Newport, Del.	3	Barnes, Indianapolis	2
		Oberlin, Ohio	1
Johnson, H. T. 1889.		Asbury, Lexington, Ky.	2
Fair Oak, Va.	1	Dist. Supt.	4
Salisbury Circuit, Md.	1	Germantown Ct.	1
Ridgely, Md.	1	Eleventh St., Columbus, Ohio	1
Greenwich, N. J.	1	Southern California Conference	
Union, Md.	2	Wesley, Los Angeles	5
Mount Holly, N. J.	2	New York Conference	
Orange, N. J.	5	Mt. Calvary, N. Y. C.	8
Mount Joy & Wilm., Del.	2	Delaware Conference	
Jamestown, Md.	2	John Simmons, Philadelphia	1
East New Market, Md.	2	1941, Sabbatical year	1
Oxford, Md.	2	Shloh, Crisfield, Md.	1
Newport, Del.	1	In school	1
Grenloch & Rhodes, N. J.	2	Supernumerary	1
Hudson, N. Y.	2	1946, made effective	
Cape May, N. J.	12	Mt. Holly-Burlington	2
Newman, Brooklyn, N. Y.	4	Retired, 1948	
Pleasantville, N. J.	1	1953, Left without appointment to attend school	4
White Plains, N. Y.	11	Retired, 1957	
Retired 1942.			
New Castle, Del.	5	Kiah, C. E. 1937.	
Elkton, Md.	4	Millington, Md.	5½
		Harrington, Del.	3½
Johnson, W. P. 1929		Bridgeville, Del.	13
Southwest Conference, 1929-1938		Salem, N. J.	2
Associate Pastor, Calvary, N. Y.	4		
Transferred to Delaware Conf., 1946		Kiah, McQuay, R. 1947.	
Butler Mem., New York	20	Left without appointment to attend school	5
		Morgan College	5
Jones, F. Donald. 1937.		Assoc. Pastor, Brooks, Jamaica, N. Y. ...	2
Clarksville, Del.	8	Left without appointment to attend school	2
Lewes, Del.	3		
South Berlin, Md.	3	Kincade, Charles E. 1920.	
Elkton, Md.	1	Easton Ct.	1
Dover, Del.	5	Sewell, N. J.	3
St. Daniels, Chester, Pa.	11	Warren, Phila., Pa.	1
		Ossining, N. Y.	6
Jones, Omar C. 1954.		Jersey City, N. J.	1
Wachapreague	4	Ocean City, N. J.	2
Marumsco-Kingston	4	Buttonwood, Del.	7
		Mt. Holly and Burlington, N. J.	2
Jones, Sercy L. 1939.		Townsend, Del.	1
1939-42 W. Tex. Conf.		Wilmington City Missionary Society..	2
1943 Delaware Conf.		Delaware City, Del.	7
Woodbury, N. J.	1	Sabbatical leave	1
Delair, N. J.	2	Retired, 1954	
Fordville, N. J.	2		
Siloam, Chester, Pa.	6	Licorish, Joshua E. 1940.	
Cambridge, Md.	6	Left without appointment to attend school	2
Haven, Phila., Pa.	1		

DELAWARE CONFERENCE

253

Denton, Md.	1	Pamonkey, Md.	4
Redeemer, Brooklyn, N. Y.	6	Fairmont Heights, Md.	3
Jersey City, N. J.	8	Churchton, Md.	2
Zoar, Phila., Pa.	5	Centennial, Baltimore, Md.	2
Lockman, J. O. 1916.		Pittsburgh, Pa.	2
Melitota, Md.	1	Delaware Conference: 1941	
Cordova, Md.	3	Unionville, Md.	3
Rock Hall, Md.	11	John Wesley, Salisbury, Md.	3
Lincoln, Del.	28	Bridgeton, N. J.	4
Retired, 1958		Merchantville, N. J.	6
Lincoln, Del.	4	Haven, Wilmington, Del.	4
		Ferry Ave., Camden, N. J.	1
		Siloam, Chester, Pa.	1
Lygt, W. L. D. 1930.		McMurray, G. H. 1938.	
Spring Lake, N. J.	3	North Carolina Conference	2
Smyrna, Del.	5	Asheville	
Harrington, Del.	3	Delaware Conference 1942	
Princess Anne, Md.	6	McDaniel, Md.	1
St. Daniels, Chester, Pa.	4	Denton, Md.	2
Asbury, Atlantic City, N. J.	4	Stevensville, Md.	3
Supt., Wilmington District	6	Chesterstown, Md.	2
Ezion, Wilmington, Del.	1	Pocomoke City, Md.	3
		Mt. Carmel, Wilmington, Del.	8
		Asbury, Atlantic City, N. J.	1
Marks, W. E. 1926.		Mickle, J. W. 1934. (North Carolina Conf.)	
Transferred from New England Conference—1928		Newport News, Va.	2
Lincoln City, Del.	3	Greensboro, N. C.	2
Rock Hall, Md.	3	Asheville, N. C.	1
Mardela Springs, Md.	6	Wilkesboro, N. C.	1
Seaford, Del.	5	Forest City, N. C.	1
North Berlin, Md.	4	Lincolnton, N. C.	1
Crisfield, Md.	4	Kings Mountain, N. C.	1
Dover, Del.	6	Transferred to Delaware Conference, 1946	
Smyrna, Del.	1	Ridgely, Md.	3
Retired, 1960		St. Michaels, Md.	1
Nassau, Del.	2	Nanticoke, Md.	2
		Coleman, Md.	1
Mayberry, Wm. R. 1951.		Woodbury, N. J.	1
St. Matthews, Newark, N. J.	11	Newark, Md.	6
		Marion Station	6
McBride, J. E. 1925.		Milbourne, O'Connell. 1928.	
Melitota, Md.	3	Cambridge Ct., Md.	1
Burlington, N. J.	1	Fairlee, Md.	2
Taylor's Island, Md.	2	Odessa, Del.	4
Cordova, Md.	4	Elkton, Md.	2
Linkwood, Md.	6	Chester, Pa., Grace and Darby	2
Taylor's Island, Md.	5	East New Market, Md.	4½
Hurlock, Md.	5	East New Market and Thompson, Md.	2½
Ridgely, Md.	2	Bridgeton, N. J.	7
Fruitland, Md.	2	Mt. Carmel, Wilmington, Del.	8
Retired, 1958		John Wesley, Brooklyn, N. Y.	1
Fruitland, Md.	8	Lawnside, N. J.	1
McClendon, James. 1952.		Miles, Clemon B. 1921.	
Spring Lake, N. J.	2	Oakville, Md.	1
Associate Pastor, Tindley Temple, Philadelphia, Pa.	4	Nanticoke, Md.	2
Traverse, Pa.	4	Quantico, Md.	2
		Carmichael, Md.	5
McDowell, A. A. 1917.		Federalburg, Md.	6
Dames Quarter, Md.	2	Centreville, Md.	1
Port Deposit, Md.	1	Nassau, Del.	6
Townsend, Del.	2	Camden, N. J.	9
Sassafras, Md.	2	John Wesley, Philadelphia, Pa.	3
Millington, Md.	2	St. Johns, Newark, N. J.	1
Linkwood, Md.	1	White Plains, N. Y.	1
Church Creek, Md.	2	Retired, 1961	
Dames Quarter, Md.	3	St. Michaels, Md.	1
Wetipquin, Md.	6		
Vienna, Md.	1	Miles, W. A. T. 1906.	
Supernumerary	25	Spring Lake, N. J.	2
Vienna, Md.	1	Brooklyn, N. Y.	3
Retired, 1959		Fairmount, Md.	4
Vienna, Md.	2	Salem, N. J.	5
McDaniel, Md.	1	Marion Station, Md.	2
		Easton, Md.	2
McKenney, M. L. 1923.		Orange, N. J.	1
Washington Conference:	1	Haven, Wilmington, Del.	3
Point Pleasant, W. Va.	2	Middletown, Del.	1
Buckhannon, W. Va.	1		
Catonville, Md.	1		
Oxon Hill, Md.	2		

DELAWARE CONFERENCE

Laurel, Del.	3	Perry, Cyrus W. 1929.	
Ridgely, Md.	6	North Carolina Conference:	
Withams, Md.	1	Professor, Clark University	2
Trenton, N. J.	4	Rowland-Salem	1
Lawnside, N. J.	2	Gastonia	2
White Plains, N. Y.	3	Hickory	2
Retired, 1951		Charlotte	1
Elkton, Md.	3	Lexington	1
New Castle, Del.	8	Lexington Conf. Dir. Rel. Education..	1
Miller, Nathaniel L. 1958.		1942, Trans. to E. Tennessee	
Left without appointment to attend		Conference	
school	2	Chaplain, U. S. Army	4
South Berlin, Md.	2	In School	1
Mills, W. C. R. 1946.		1948, Received in Dela. Conf.	
Denton, Md.	3	1948, Trans. to New York East	
Royal Oak, Md.	2	Conference	
Supernumerary	1	James, Brooklyn	2
Cambridge Ct.	2	1951, Trans. to Delaware Conf.	
Townsend, Del.	3	Pleasantville, N. J.	11
Coleman, Md.	5	Quillen, D. S. 1910.	
Molock, C. H. 1946.		Madison, Md.	3
Approved Supply Pastor, 1938-1946		Vienna, Md.	3
Seaford, Del.	4	East New Market, Md.	5
Chestertown, Md.	11	Snow Hill, Md.	4
Retired, 1961		Crisfield, Md.	5
Moody, H. T. 1945.		Camden, N. J.	12
Bridgeville Ct., Del.	12	Newport, Del.	3
Haven, Wilmington, Del.	5	John Simmons, Phila., Pa.	1
Moore, N. W., Jr. 1930.		Townsend, Del.	1
New Rochelle, N. Y.	1	Milford, Del.	2
Upper Hill, Md.	4	Sharptown, Md.	5
Fairmount Ct. and Upper Hill, Md.	2	Retired 1955	
Phila., Pa., Camphor Memorial	4	Sharptown	3
Phila., Pa., Zoar	2	Seaford Ct.	2
St. Daniels, Chester, Pa.	4	Mt. Vernon, Md.	2
Supt. Easton Dist.	2	Ralsin, Malachi. 1909.	
Tindley Temple, Phila., Pa.	11	Bridgeville Ct., Del.	2
Elected to Episcopacy, July 14, 1960		Nassau, Del.	3
Nichols, Henry. 1940.		Hudson, N. Y.	2
Bethsaida, Phila., Pa.	1	Townsend, Del.	4
Frankford, Phila., Pa.	6	Sharptown, Md.	3
Germantown, Pa.	15	Nanticoke, Md.	2
Outen, George H. 1956.		Fruitland, Md.	4
Spring Lake, N. J.	2	Union Asbury, Crisfield, Md.	4
Associate pastor, Tindley Temple,		Ridgely, Md.	3
Phila.	2	Pleasantville, N. J.	6
Tioga, Philadelphia, Pa.	2	Harrington, Del.	1
Parker, Samuel E. 1947.		Coleman, Md.	5
Deal Island, Md.	2	Retired, 1943	
Fruitland, Md.	7	Redmond, John B., Jr. 1925.	
Pocomoke City, Md.	4	Lexington Conference	
Penick, Philadelphia	2	Assistant: St. Marks, Chicago, Ill. ...	1
Peaco, J. I. 1914.		In school	3
Swainton, N. J.	3	South Bend, Ind.	2
Grenloch and Rhodes, N. J.	3	Y.M.C.A., Trenton, N. J.	1
Pleasantville, N. J.	2	Transferred to Delaware Conf., 1936	
Bridgeton, N. J.	2	Port Deposit, Md.	1
Camphor Memorial, Phila., Pa.	2	Phila., Pa. Bethsaida	1
Nanticoke, Md.	3	Sec'y Y.M.C.A., Princeton, N. J.	4
Quinton and Springtown		Sec'y Y.M.C.A., Montclair, N. J.	2
Odessa and St. Georges, Del.	2½	Sec'y Y.M.C.A., Wilmington, Del.	8
Mt. Holly, N. J.	1½	Field Secretary, Y.M.C.A.	3
Mt. Holly and Burlington, N. J.	2	Associate Pastor, Emanuel, Phila.	1
Cape May and Swainton, N. J.	5	Associate Pastor, Mt. Carmel,	
Middletown, Del.	3	Wilmington, Del.	6
Retired 1948		Associate Pastor, Ezion,	
New Castle, Del.	5	Wilmington, Del.	1
Newport, Del.	2	Reid, Alexander. 1916.	
Pendleton, Thomas. 1952.		St. Paul, Phila., Pa.	1
Delair, N. J.	4	Nassau, Del.	3
Bridgeton, N. J.	6	Newark, Del.	2
		Stockton, Md.	3
		Sharptown, Md.	4
		So. Berlin & Sinepuxent, Md.	5
		Union Asbury, Crisfield, Md.	4
		Wetipquin, Md.	7½

Marumsoe and Kingston, Md.	10½	Spencer, C. P. 1934.	
Retired, 1957		Keller, Va.	1
Marumsoe-Kingston		Dames Quarter, Md.	7
St. Andrews Larger Parish	4	Fairlee, Md.	7
Ridout, Daniel L. 1924.		Woodbury, N. J.	4
Princess Anne Academy	3	South Berlin, Md.	4
St. Peters, Wilm., Del.	2	Bridgeville Ct., Del.	5
Hamilton Memorial, Atlantic		Stanley, J. O. 1911.	
City, N. J.	3	Delaware City, Del.	1
St. Michaels, Md.	2	Smyrna, Del.	2
Bridgeton, N. J.	7	Preston, Md.	1
Phila., Pa., Camphor Mem.	8	Wittman, Md.	5
Supt. Dover District	4	Cardova, Md.	3
Secretary, Baltimore Area	9	Vienna, Md.	3
Ross, Thomas L. 1947.		Church Hill, Md.	5
Left without appointment	2	McDaniel, Md.	1
Sharptown, Md.	1	Rock Hall, Md.	6
Still Pond, Md.	2	Sharptown, Md.	7
Nanticoke, Md.	1	Coleman, Md.	4
8th St., Camden, N. J.	2	Merchantville, N. J.	6
Clarkville, Del.	4	St. Barnabas, Phila.	5
Supernumerary	1	Stanley, W. E. 1919.	
Delmar, Del.	1	Melitota, Md.	2
Fruitland, Md.	1	Centreville Ct., Md.	3
Russum, J. H. 1916.		McDaniel, Md.	4
Sinepuxent, Md.	1	Oxford, Md.	2
Jamestown, Md.	2	East New Market, Md.	4
Church Hill, Md.	1	Denton, Md.	2
McDaniel, Md.	2	Leemont, Va.	6
Cheswold, Del.	1	Laurel, Del.	6
Delaware City, Del.	9	Princess Anne, Md.	5
Middletown, Del.	7	Camphor Mem., Phila.	7
Mt. Joy, Wilmington, Del.	5	Supt., Dover District	3
Delair, N. J.	1	Stewart, T. D. 1923.	
Buttonwood, Del.	2	South Carolina Conference	
Frankford, Phila., Pa.	1	Pendleton, S. C.	1
Newport, Del.	3	Greenwood, S. C., at school	2
Quinton, N. J.	3	Delaware Conference	
Elkton, Md.	3	Syracuse, N. Y.	2
Retired, 1957		New Rochelle, N. Y.	3
Sanders, Samuel P. 1947.		Cheswold, Del.	4 mo.
New Rochelle, N. Y.	3	Transferred to New England	
So. Berlin, Md.	2	Conference	
Pocomoke City, Md.	3	St. Andrew's, Worcester, Mass.	4
Leemont, Va.	4	Transferred to Del. Conference	
Shiloh, Crisfield, Md.	3	Manokin, Md.	1 mo.
Sherman, Gilbert A. 1952.		Delmar, Del.	5 mo.
Left without appointment to attend		Hudson, N. Y.	1
school	2	Retired, 1936	
Eighth St., Camden, N. J.	2	Strother, W. C., Jr. 1932.	
Newport, Del.	2	South Carolina Conference	
Mt. Holly, N. J.	4	Mullins Ct., S. C.	1
Shockley, J. R. 1938.		Walhalla Ct., S. C.	2
Wachapreague, Va.	1	St. Andrews, Greenville, S. C.	3
Upper Hill, Md.	4	Secnea, S. C.	1
Crisfield, Shiloh	6	Summersville, S. C.	2½
Cambridge, Md.	6	Chaplain, U. S. Army	4
Ezion, Wilmington, Del.	6	Transferred to Delaware Conference,	
Supt., Wilmington Dist.	1	1946	
Snead, Harry R. 1948.		Darby, Pa.	14
Cheswold, Del.	4	Supt., Philadelphia Dist.	2
St. Michaels, Md.	9	Tasco, Wm. M. 1945.	
Coleman Mem., Wilmington, Del.	1	Smyrna, Del.	2
Spence, O. H. 1918.		Harrington, Del.	2
Deals Island, Md.	2	Fordville, N. J.	13
Horntown, Va.	6	Tatem, Samuel S. 1951.	
Royal Oak, Md.	3	Tennessee Conf.	3
Milford, Del.	4	Central West Conf.	3
Dover, Del.	6	Transferred to Delaware Conf., 1957	
Montclair, N. J.	3	South Berlin, Md.	3
Supt., Salisbury Dist.	6	Princess Anne, Md.	2
Ezion, Wilmington, Del.	7	Thomas, Charles C. 1929.	
Asbury, Atlantic City, N. J.	6	Swainton, N. J.	1
Retired, 1961		Dover Ct., Del.	2
		Port Deposit, Md.	1

DELAWARE CONFERENCE

Carmichaels, Md.	8	Wallace, Isaac W. 1927.	
Chaplain, U. S. Army	2	Oakville, Md.	1
Sabbatical Year	1	Wachapreague, Va.	1
Withdrew, 1945.		Farmersburg, Md.	1
Reinstated, 1946.		Cottage Grove, Md.	1
Supernumery	1	Taylor's Island, Md.	1
Pomona, Md.	11	Chapel, Md.	2
Witman, Md.	2	Dover Circuit, Del.	1
Supernumery	1	Port Deposit, Md.	1
Centreville, Md.	1	Golden Hill, Md.	2
Thomas, W. C. 1930.		1938, Withdrew	
Cottage Grove, Md.	1	1955, Readmitted	
McDaniel, Md.	2	Centreville Ct.	2
Chapel, Md.	5	Aireys, Md.	1
Centreville Circuit	1	Crumpton, Md.	4
Centreville, Md.	4	Watkins, Readus J. 1957.	
Sabbatical Year	1	Left without appointment to attend	
Nanticoke, Md.	3	school	3
Townsend, Del.	5	Teacher, Achimota School, Achimota,	
Upper Hill, Md.	1	Ghana, West Africa	2
Deal Island	1	Whye, DePriest, 1954.	
Retired, 1956		Left without appointment to attend	
Effective, 1957		school	2
Cheswold, Del.	5	Union-Asbury, Crisfield, Md.	1
Thompson, R. B. 1919.		Transferred to Washington Conf., 1957	
Cokesbury, Del.	3	Lexington Larger Parish	2
Cheswold, Del.	6	Transferred to Delaware Conf., 1959	
St. Michaels, Md.	6	Community, Phila., Pa.	3
Waugh, Cambridge, Md.	6	Wilkins, Samuel L. 1950.	
Mt. Joy, Wilms, Del.	5	Greenloch and Rhodes, N. J.	4
Dover, Del.	2	Buttonwood, N. J.	6
Newark, N. J.	5	Grace, Chester, Pa.	2
John Wesley, Phila., Pa.	2	Williams, Carson J. 1935.	
Supt. Salisbury District	6	Keller, Va.	3
Mt. Zion, Phila., Pa.	8	Federalburg, Md.	5
Thompson, W. C. 1901.		Chaplain, U. S. Army	3
Washington Conference, 1901.		White Plains, N. Y.	2
Whatcoat & Mt. Zion, Baltimore	2	St. Thomas, Frankford, Phila.	2
Lexington, Va.	3	East Germantown, Pa.	2
Lynchburg, Va.	2	Bethsaida, Phila., Pa.	4
P. E. & D. S.	5	Cape May-Swainton, N. J.	1
Mt. Zion, Washington, D. C.	3	Delmar, Del.	1
Charlestown, W. Va.	3	Millington, Md.	2
Annapolis, Md.	3	Seaford Ct., Del.	2
Transferred to Del. Conf. 1922.		Williams, J. I. 1945.	
Ezion, Wilmington, Del.	3	Marydel, Md.	2½
Supt., Phila District	6	Greensboro, Md.	2½
Atlantic City, N. J.	4	Federalburg, Md.	5
Newark, N. J.	6	Royal Oak & Bellevue, Md.	6
Supt., Wimington Dist.	6	John Wesley, Salisbury, Md.	1
Retired, 1947		Willis, Charles L. 1947	
Delair, N. J.	1	East Tennessee Conference	
St. Barnabas, Phila., Pa.	7	Trans. to Delaware Conf., 1960	
Trader, C. L. 1934.		Nanticoke, Md.	2
Manokin, Md.	2	Wimberly, E. V. 1940.	
Delmar, Del.	3	Jersey City, N. J.	1
Trenton, N. J.	3	Phila., Pa., John Simmons	4
Orange, N. J.	2½	Newport, Del.	1
Cambridge, Md.	4½	Milford, Del.	2
John Wesley, Brooklyn, N. Y.	4	Lawnside, N. J.	11
Zoar, Phila., Pa.	4	Siloam, Chester, Pa.	2
Supt., Easton Dist.	5	Mt. Carmel, Wilmington, Del.	1

PROBATIONERS

Carey, Abraham R. 1960.		Cooper, Quincy D. 1960.	
White Haven, Md.	3 mos.	Student Supply Pastor, 1958-60	
In School	1 yr., 9 mos.	Lewes, Del.	4
Coleman, John W. 1961.		George, Erice G. 1960.	
Student Supply Pastor, 1960-61		Student Supply Pastor, 1959-60	
Port Deposit, Md.	1	Crapo-Golden Hill, Md.	1
Associate Pastor, Zoar, Phila., Pa. ..	1	Linkwood, Md.	1
		Royal Oak-Bellevue	1

Harris, Robert L. 1961. Student Supply Pastor, 1957-61 Frankford, Phila., Pa.	5	Robinson, Frank W. 1960. Student Supply Pastor, 1958-60 Wachapreague, Va.	4
Hicks, Richard R. 1961. Townsend, Del.	1	Scott, Carrol 1960. Approved Supply Pastor, 1955-60 Hornstown, Va.	4
Palmer, Herbert E. 1961. Port Deposit, Md.	1	Wetipquin, Md.	3
Riley, Martin U. 1960. Student Supply Pastor, 1958-60 Spring Lake, N. J.	4	Waters, Floyd E. 1961. Approved Supply Pastor, 1946 Deal Island, Md., 1946	4 mos.
		Oakville, Md., 1953	6 mos.
		Buttonwood, Del., 1960	1
		Odessa-Port Penn, Del.	1

APPROVED SUPPLY PASTORS

Armstrong, S. E. 1942. Port Deposit, Md.	1	Bryant, Commander R. 1948. Newark Mission (St. Matthews), N. J. ...	2
Lewes, Del.	1	Crumpton, Md.	7
Mardela, Md.	2	Pomona, Md.	4
Still Pond, Md.	4	Caldwell, R. S. 1942. McDaniel, Md.	3
Centreville Ct., Md.	1	Church Creek, Md.	3
Newark, Md.	1	Carmichaels, Md.	14
Deal Island, Md.	1	Cameron, Thomas E. 1960. Grenloch-Rhodes, N. J.	1
Cottage Grove, Md.	1	St. George-Kirkwood, Del.	1
Church Creek	2	Caulk, Jacob. 1952. St. George and Kirkwood, N. J.	7
Wittman, Md.	2	Odessa & Port Penn, N. J.	2
Chapel, Md.	2	Buttonwood, Del.	1
Retired, 1960		Chase, Harvey. 1955. Cordova, Md.	7
Barclay, Howard F. 1959. Manokin, Md.	4	Coffey, Mrs. Adah W. 1943. Marion Station, Md.	4
Bell, Mrs. Gertrude. 1943 Withams, Va.	5	Stockton, Md.	13
Mt. Vernon, Md.	4	Retired, 1961.	
Oriole & Venton, Md.	2	Coltraine, Leslie W. Approved Supply Pastor, Washington Conference	
Retired, 1957		Approved Supply Pastor, N. Carolina Conference	
Bellamy, S. A. 1943. Shaw Chapel, New York, N. Y.	18	1958—Oxford Ct.	
Berry, Adolphus. 1957. Mt. Holly, N. J.	3 mos.	1961—Delaware Conference Ridgely, Md.	1
Grenloch & Rhodes, N. J.	1	Conway, James. 1955. Seaford Circuit	3
St. George & Kirkwood, N. J.	2	Newark, Md.	4
Cape May, N. J.	1	Cooke, E. P. 1956. Chapel, Md.	2
Boggs, Alexander. 1937. Bethsaida, Phila., Pa.	1	Aireys, Md.	4
Frankford, Phila., Pa.	8 mos.	Cottingham, C. H. 1943. Easton Ct., Md.	1
Golden Hill and Crapo, Md.	2	Oakville, Md.	5
Carmichaels, Md.	4	Wetipquin, Md.	4
Oriole and Venton, Md.	5	Linkwood, Md.	5
White Haven, Md.	3	Retired, 1958	
Retired, 1955		Linkwood, Md.	2
Brooks, M. D. 1950. Chapel, Md.	6	Church Creek	2
Eighth St., Camden, N. J.	5	Croswell, R. T. 1942. Mt. Vernon, Md.	7
Grenloch-Rhodes	1	Withams, Va.	14
Brown, L. C. 1950. Emmanuel, Phila., Pa.	7	Dennis, R. Wayne. 1949. Parsonsburg, Md.	9
Middletown, Del.	5	Whaleyville, Md.	2
Brown, Mrs. Rachel. 1950. Galena, Md.	11	Vienna-Reids Grove	2
Retired, 1961.		Dennis, Roland W. 1961. White Haven, Md.	1
Browne, C. W. D. 1944. New Rochelle, N. Y.	3		
Ocean City, N. J.	2		
Grenloch and Rhodes, N. J.	1		
Ocean City, N. J.	1		
Port Deposit, Md.	1		
Millsboro, Del.	10		

Farrare, Alfred F. 1947.		James, Ophelia. 1949.	
Beckwith, Md.	4	Sassafras, Md.	13
Cordova, Md.	4		
Easton Ct., Md.	1	Johnson, E. J. 1943.	
Retired, 1956		Cottage Grove, Md.	5
Easton Ct., Md.	1	Wachapreague, Va.	5
Beckwith, Md.	5	Union Asbury and Liberia	3
		White Haven, Md.	1
Fisher, Horace J. 1950.		Greenwood, Md.	4
Burlington, N. J.	12	Retired, 1961	
		Powellville-Hutts Mem., Md.	1
Foster, E. N. 1935.			
McDaniel, Md.	2	Jolly, Emerson M. 1957.	
Easton Ct., Md.	4½	Shiloh & Hutts Chapel	4
Carmichaels, Md.	2½	Stockton-Shiloh	1
Wittman, Md.	6		
Millsboro Del.	1	Jones, Grover N. 1940.	
Linkwood, Md.	1	Keller, Va.	3
Crapo and Golden Hill, Md.	3	Manokin, Md.	7
Preston, Md.	1½	Hopewell, Md.	8
Miles River, Md.	4	Deal Island, Md.	1
Taylor's Island, Md.	2	Retired, 1959	
		Deal Island, Md.	2
Fullman, S. G. 1928.		Oriole, Md.	1
Buttonwood, Del.	6		
Delaware City, Del.	12	Jones, Lewis H. 1942.	
Woodbury and Jericho, N. J.	3	Snow Hill Ct., Md.	6
Cape May, N. J.	7	Keller, Va.	1
Woodbury, N. J.	6	Oakville, Md.	2
		Shiloh & Hutt Chapel	3
Gibbs, Mrs. Marie. 1951.		Retired, 1954	
Melittota, Md.	2		
		Jones, Lewis R. 1946.	
Hackett, Thaddens. 1942.		Laurel Circuit, Del.	2
Galena, Md.	3	Millington, Md.	3
Millsboro, Del.	4	Mardela Springs, Md.	10
Harrington, Del.	13		
		Lambert, Harvey J. 1958.	
Hall, H. T. 1942.		Hopewell, Md.	1
Linkwood, Md.	3	Hornstown, Va.	3
Preston, Md.	8		
Trappe, Md.	9	Landrum, Clifford E. 1957.	
		Townsend, Del.	3
Handy, Clarence. 1954.		Bethsaida, Phila., Pa.	2
Oakville, Md.	8		
		Lee, Edward. 1955.	
Henry, Phillip. 1955.		Mt. Vernon, Md.	5
Fairlee, Md.	7	Union-Asbury, Crisfield, Md.	2
Hickman, Mrs. Jessica. 1954.		Lee, Jeremiah. 1956.	
Exmore Mission, Va.	3	Keller, Va.	1
Keller & Exmore, Va.	4	White Haven, Md.	2
		Hopewell, Md.	2
Hilton, Paul. 1952.			
Buttonwood	2	Lewis, David. 1953.	
Still Pond, Md.	6	Seaford Circuit	3
Millington, Md.	2	Oriole, Md.	5
		Whaleyville, Md.	2
Hughes, E. A. 1940.			
Church Hill, Md.	4	Mills, W. J. 1941.	
Oriole, Md.	2	Deal Island, Md.	2
Unionville, Md.	3	White Haven, Md.	5
Wattsville, Va.	7	Stevensville, Md.	3
Oxford, Md.	6	Hurlock, Md.	10
		Leemont, Va.	1
Hundley, Mrs. Mary D. 1960			
Wittman-Sherwood, Md.	2	Molock, Olen L. 1960	
		Preston, Md.	2
Hyland, M. V. 1942.			
Laurel Ct., Del.	2	Murray, Theasdar. 1951.	
Upper Hill, Md.	2	Miles River, Md.	5
Wachapreague, Va.	2	Cambridge Ct., Md.	6
White Haven, Md.	2		
Newark, Md.	1	Nichols, W. A. 1939.	
Rock Hall, Md.	3	Laurel Ct., Del.	2
Delmar	3	Oxford, Md.	5
Retired, 1957		East New Market, Md.	5
		Linkwood, Md.	1
Jackson, Edward. 1948.		Wetipquin, Md.	6
Hooperville, Md.	1	Retired, 1959	
Taylor's Island and Hooperville, Md.	5	Preston, Md.	6 mo.
Church Hill, Md.	8		

Opher, Mrs. Hester. 1955.		Denton, Md.	4
Crapo & Golden Hill, Md.	2	Middletown, Del.	1
Easton Ct., Md.	3	Cottage Grove, Md.	3
Miles River-Statens Chapel	2	Dames Quarter, Md.	2
		White Haven, Md.	1
		Still Pond, Md.	2
Pinder, Mrs. Carvilla M. 1960			
Crapo-Golden Hill, Md.	2	Waters, Levin C. 1953.	
		Keller, Va.	3
		Crapo and Golden Hill	2
Purnell, Levin. 1945.			
Dames Quarter, Md.	3	Webster, Joseph J. 1953.	
Girdletree, Md.	14	Smyrna, Del.	6
		Elkton, Md.	3
Randolph, Eugene T. 1956.			
Christ Mission, Philadelphia	6	White, Isaac. 1945.	
		Keller, Va.	3
Redfield, Mrs. Amy. 1956.		Greenwood, Del.	6
Bethel Mission, Brooklyn	6	Dames Quarter	3
		Cottage Grove, Md.	4
		Hopewell, Md.	1
Slacum, A. H. 1945.		White, Mildred E. (Mrs.) 1960	
Church Hill, Md.	2	Smyrna, Delaware	2
Church Creek, Md.	3		
Centerville Ct., Md.	2	Whittington, R. Crafton. 1943	
McDaniel, Md.	7	Easton Ct., Md.	2
Easton Ct., Md.	2	McDaniel, Md.	2
		Miles River, Md.	4
Slade, Mrs. Mary L. 1955.		Beckwith, Md.	4
Grace Mission, Brooklyn	7	Centerville Ct.	2
		Retired, 1959	
Spencer, H. W. 1947.			
Stockton Ct., Md.	3	Wilson, G. B. 1950.	
Keller, Va.	3	Still Pond, Md.	3
Deal Island	2	Rock Hall, Md.	5
Quantico, Md.	7	Nassau, Del.	1
		Wattsville, Va.	2
Stafford, Cyrus M. 1955.			
Denton, Md.	2	Wright, Van B. 1923.	
Stevensville, Md.	5	Taylor Mission	1
		Portaville	3
Stanley, George L. 1955.		Hebron, Md.	3
Taylor's Island, Md.	5	Crapo, Md.	5
Federalburg, Md.	2	Taylorville Island, Md.	6
		Aireys, Md.	14
Stanley, Nelson C. 1949.		Ridgely, Md.	5
Williston, Md.	7	Retired, 1961	
East New Market, Md.	5	Linkwood, Md.	1
Taylor, George W. 1942.		Young, Charles I. 1947.	
Bethsaida, Philadelphia, Pa.	4	Marydel, Md.	12½
Oriole, Md.	2	Sth St., Camden, N. J.	1
Marion Station, Md.	8		
Clarksville, Del.	6		
Wallace, R. T. 1944.			
Keller, Va.	2		
Williston, Md.	4		

STUDENT APPROVED SUPPLY PASTORS

Greene, Kenneth H. 1960.		Criole, Md.	1
Dames Quarter, Md.	2		
Jackson, Kenneth L. 1959.		Parker, Carlton H. 1956.	
Dames Quarter, Md.	1	Odessa-Port Penn., Del.	3
		Quinton & Springtown, N. J.	3

PART TIME APPROVED SUPPLY PASTORS

Gee, William M. Jr. 1945.		Maydel, Md.	1
Lewes, Del.	5	Hurlock, Md.	1
8th St., Camden, N. J.	3		
Milford, Del.	2	Jackson, John R. 1953.	
		Linconia, Pa.	5
Staten, William 1960.		Assistant Pastor, Mt. Zion, Phila.	4

SUPPLY PASTORS

Nichols, Houx H. 1961.		Wilcher, John H. 1961	
Sharptown, Md.	1	Denton-Williston, Md.	1
Roberts, James 1961.		Young, Haswell G. 1961.	
Marydel, Md.	1	Delmar, Delaware	1

XII. INDEX

Abandoned property	40, 137-138	Directors	
Addresses		Camp Site	39, 49
Certified lay speakers	224-228	Home for Aged	36, 139
Church school superintendents	229-233	Directory	211-248
Church lay leaders	214-219	Disciplinary Questions	52-60
Lay members	24-29	District Superintendents	
Local preachers	219-224	Reports	64-92
Ministers	17-20	Salaries and Expenses, Committee on	15
Presidents		Education, Board of	11, 39
Methodist Men	240-244	Anniversary	40, 40
Methodist Youth Fellowships	245-248	Christian Higher	40, 125
Woman's Society of Christian Service		Reports	39, 123-133
234-239		Elders	43, 45, 57
Wesleyan Service Guild	240	Emancipation Proclamation Centennial	15
Young Adult Fellowships	246-247	Entertainment, Conference	15, 40, 41, 164
Secretaries, Wesleyan Service Guild	239-240	Equalization of Pastors' Salaries, Committee on	13
Supply pastors	21-23	Evangelism, Board of	11, 33, 35, 133-134
Widows of Ministers	211-212	Executive session	33-34
Admission on trial	34, 39, 56	Fraternal delegates and greetings	31, 32, 33, 37
Advance specials	106	Freedom Riders	35, 47
Africa	30, 106	Golden Cross Society	15, 36, 141-142
Alphabetical roll of members	17-20	Group insurance	38, 165
Amendment XII	34	Historical	203-204
Anniversaries	33, 36, 40, 42	Historical Society	15
Annuities, distribution of	109-113	History, Editors of Delaware Conference	14, 40, 162-163
Appointments	44, 61-63	Hospitals and Homes, Board of	11, 33, 35, 36, 138-
Appreciation, resolution of	43, 50	In Memoriam	202
Approved supply pastors	21-23, 34, 55, 257-259	Investigation, Committee on	12, 55
Area administrative secretary	41, 166-167	Lay Activities, Board of	11, 41, 134-135, 213-214
Auditor, reports of	96-99, 166-167	Lay leaders	
Bishop Edgar Love	9, 30, 32, 34, 36, 36, 37, 39, 40-44	Conference	134-135
Bishop N. W. Moore, Jr.	36, 37, 38, 49	District	41, 54, 213-214
Bonding of treasurers	52	Local church	214-219
Budget, Conference	94-96	Laymen's meeting	33
Camp Site	39, 40, 43, 49	Lay members and reserves	24-29
Centennial Celebration Committee	16, 32, 163-	Left without appointment	63
41		Linconia (Trevose), Pa.	40
Central Christian Advocate	41	Local preachers	219-224
Certified lay speakers	224-228	Memoirs	106-201
Christian Social Concerns	11-12, 34-35, 42, 142-154	Memorial Service	32
Christian Vocations	12, 154-157	Methodist Men	240-244
Chronological Roll of Ministers	205-206	Methodist Publishing House	33
Church Aid	169-170	Methodist Youth Fellowship	245-248
Church Location, District Boards	10	Ministerial salary	14, 16, 39, 40, 42, 53, 161-162
Communion, Holy	30	Ministerial candidates	43
Conference		Ministerial Training and Qualifications	11, 13, 34
Boards, Commissions, Committees	10-16, 41-42	Ministers 1½ per cent	113-117
Reports	92-164	Ministers Wives Association	37-38, 43
Centennial	16, 32, 163-164	Miscellaneous Legislation	209-210
Claimants	37-38, 109-113, 117-120	Missionary Hour	36
Course of studies	43, 55	Missions, Board of	12, 36, 39, 102-107
Director of Stewardship	14, 99-100	Maintenance	102-103
Entertainment	15, 33, 40, 41, 164	Secretaries of	39
Executive Session	33-34	Morristown College	37, 40, 50
Journal	53	New York Area Planning Commission	16, 37
Lay leader, report of	134-135	Noon Addresses	35, 38, 42
Ministers Wives Association	37-38, 43	Obituaries	196-201
Ministerial Training, Board of	11, 34	Officers of the Conference	9
Missionary Secretary	39, 105-107	On trial	34, 39, 56
Officers	9	Order of the day	34, 35, 36
Registrar	10	Ordination, Certificate of	45
Relations	12, 34, 37, 92	Ordination Service	43
Rules of Order	207-210	Organization of Conference	31
Secretary	9, 31, 32, 52	Pastoral records	249-259
Sessions	205-206	Pensions, Board of	10, 28, 107-123
Statistician	9, 31, 41, 52	Presentations	35, 37
Treasurer	9, 31, 37, 52	Privilege	34, 43
Trustees	13, 39, 42, 136-138	Probationers	20, 30, 256-257
Convocation on Urban Life, Committee	13, 41	Promotion Advance allotment and disbursement	104
Council of Churches		Promotion and Cultivation, Committee on	13, 41, 100-101
Delaware State	15, 168-169		
Greater Philadelphia	16, 41, 167-168		
Courtesy, Committee on	32, 33, 35, 42		
Daily Journal, Committee on	15, 37, 43		
Daily Proceedings	30-44		
Deacons	43, 45, 57		

Prospective distribution 109-113
 Public Relations and Methodist Information 15
 Publishing Interests, Committee on 16
 Received on trial 34, 39
 Received into full membership 34, 57
 Reserve Pension Campaign Committee 14
 Reserve Pension Campaign 37, 121-123
 Resolutions 46-51
 Committee on 13
 Retired ministers 43, 59
 Roll Call 30
 Roll of the dead 32, 202
 Rules of Order 31, 207-210
 Secretary, Conference 9, 31, 32, 52
 Selective patronage 31, 46
 Special appointments 63
 Statistical tables 174-195
 Stewardship, Director of 14, 99-100
 Statistician, Conference 9, 31, 41, 52
 Supernumerary relations 58, 92
 Television, Radio and Film Commission
 15, 40, 158-160
 Town and Country Work, Commission on
 12, 41, 157-158

Transfer
 Baltimore Area, resolution on 47
 Ministerial members 31, 58
 Property 36, 48
 Treasurer, Conference 9, 31, 37, 52
 Treasurers, report of 37, 127-133, 135-136,
 143-144, 156-157, 158
 Trustees, Conference 13, 39, 136-138
 Visitors 35, 42
 Vocations, Christian 12, 154-157
 Welcome, resolution of and service 31, 32, 46
 Wesley Foundation 39, 132-133
 Wesleyan Service Guild 33, 230-240
 Widows of ministers 211-212
 Wills and Legacies, Committee on 15
 Woman's Society of Christian Service
 33, 164-166, 234-239
 World Methodist Conference, representatives
 38, 41
 World Service and Finance, Commission on
 12, 37, 38, 39, 93-99
 Worship, Commission on 14, 40, 160
 Young Adult Fellowship
 Conference officers 244
 Presidents 244-245

FRIENDSHIP HOUSE

3902 SPRUCE ST.

PHILADELPHIA, PA.

Sponsored and maintained as the missionary project of the Woman's Society of Christian Service of the Delaware Conference of The Methodist Church.

• • •

It provides a safe comfortable Christian home for the girl or young woman away from her own home.

• • •

Conveniently located for the domestic business or student resident to reach her work or school.

• • •

Rates are very reasonable for residents, guests or tourists.

• • •

For information write the Director



Morgan Christian Center

MORGAN STATE COLLEGE
Baltimore, Maryland

THE MORGAN CHRISTIAN CENTER is The Methodist Church at Morgan State College. The main objective of the Center is to supplement, wherever possible, the opportunities for social, recreational and religious activities of the college. Through its work with the Wesley Club and the Morgan Christian Council, the Center seeks to coordinate, influence and encourage the activities of individuals and groups endeavoring to make Christian college life effective in all aspects of college life.

THE MORGAN CHRISTIAN CENTER is sponsored by the
Morgan College Corporation
Delaware Conference
Washington Conference
Baltimore Conference
and the
Board of Education of The Methodist Church

OFFICERS OF THE BOARD
BISHOP EDGAR
JUDGE MORRIS A.
REV. PAUL
DR. EDWARD
JUDGE J.
REV. F.
DR. MARTIN D.

1869

1961

CLARK COLLEGE

Atlanta, Georgia

*Ninety-two Years of Service in the Training of
Youth for Social Responsibility and Leadership*

The College Provides:

- Liberal arts training in twelve major fields
- Opportunity for scholarly achievements
- Religious teachings for a Christian life and service
- Opportunities for wholesome social activities
- Some financial assistance, including National Methodist Scholarships, loans, work-aid, etc.

The College holds membership in the Southern Association of Colleges and Secondary Schools

For information regarding admissions, write:

**THE REGISTRAR
Clark College
Atlanta 14, Georgia**

Report of the
NEW YORK METROPOLITAN AREA PLANNING COMMISSION OF THE METHODIST CHURCH

After nearly two years of meetings and preliminary work by the New York Metropolitan Area Planning Commission of The Methodist Church, its activities in the fall of 1961 were marked by the establishment of an office in the Inter-Church Center in New York City and staff began its task of study and planning.

Since then, The Commission through its staff has completed 10 projects which related to 96 local churches; in addition, evaluations of several church extension sites were made. Presently, an additional 11 projects involving 46 local churches are in process. Several other projects have been scheduled to be started either in late May or early fall. These studies--completed, in process, or scheduled--have been made in line with a set of priorities determined at a meeting involving all of the district superintendents. To date, the studies have been spread among churches in the Newark, New York, and New York East Conferences. A study which will have particular reference for the Delaware Conference will be started in the fall.

The projects which have been completed or are at present being made, in many ways reflect the whole spectrum of concerns facing Methodism in the region. From studies and planning consultations involving inner city churches to concerns of strengthening Methodist witness in the Town and Country areas, from relocations to new church extension sites, from mergers to major program adaptations has been the involvement of The Commission.

Also, one major study was produced for the Department of City Work of the Newark Conference which outlined proposed investment areas for the urban funds from the Faith-In-Action Crusade.

The above projects have been basically considered as short-term projects. Work has been initiated on a long-range area study and this study is constantly being developed. Part of the work on this long-range project was utilized in preparing the URBAN HIGHLIGHTS book for the New York Area Urban Convocation held in Stamford, Connecticut, during April. Completion of Phase I of this study is anticipated within the year. This study will provide an understanding of factors at work in the area and the resources with which Methodism moves to meet these forces. At the same time, it will provide the basic framework for indicating the needs and present the basic foundation for planning for inner city, suburban, town and country areas.

The Commission is grateful to all who have invested their time and efforts in co-operating with its work.

Robert Fisher Oxnam
Chairman
George W. Kaslow, Jr.
Executive Director