

OFFICIAL JOURNAL
AND
YEAR BOOK
OF THE
DELAWARE CONFERENCE
OF THE
METHODIST CHURCH



One Hundred First Session
1963

Center

GE

is The Methodist
jective of the Center
ortunities for social,
ge. Through its work
n Council, the Center
e activities of all in-
Christian convictions

sponsored and

n

st Church

RUSTEES

nan

Emeritus

an

ry

urer

ctor

State College

RSV BIBLES

FOR METHODISTS

Cokesbury's specially prepared Bibles have been designed to offer you quality Bibles at an inexpensive price. Unique Methodist study helps found only in these Bibles are prepared by Dr. Bullock—editor of church school publications of the Methodist Church.

COKESBURY'S SPECIAL BIBLE

Designed with quality features at a surprisingly low cost. Contains 16 pages of full-color maps and charts; and fifteen full-color photographs. Two-page presentation certificate. Limp style binding; printed in clear, easy-to-read type. Gift boxed. **CO-2.** Black Sturdite Imitation Leather. Postpaid.
1-4 copies each, \$3.75
5 or more. each, \$2.75
CO-2L. Black genuine leather. *postpaid, each, \$7.95*

COKESBURY'S CONCORDANCE BIBLE

An excellent aid to a clearer understanding of the Bible. This Bible features a full, 124-page concordance, plus 16 full-color illustrations, 8 pages of full-color maps, 6-page Family Record, and two-page presentation certificate. Easy-to-read type. Bound in black Sturdite imitation leather. Gift boxed. **CO-3C** Postpaid.
1-4 copies. each, \$5.95
5 or more. each, \$4.49

COKESBURY'S BUDGET-PRICED BIBLES

Bound in black, red, or white Pajo (A new imitation leather that is durable and easy to keep clean). Contains 16 full-color illustrations, 8 pages of full-color maps, two-page presentation certificate. Easy-to-read type. Postpaid.

CO-1B. Black binding. Red edges.
1-4 Copies each, \$2.25
5 or More each, \$1.69
CO-1R. Red binding. Red edges.
1-4 Copies each, \$2.25
5 or More each, \$1.69
CO-1W. White binding. Amber edges.
1-4 Copies each, \$2.25
5 or More each, \$1.69



...FILL IN AND MAIL TODAY...

Copies		Amount
_____	CO-2	_____
_____	CO-2L	_____
_____	CO-3C	_____
_____	CO-1B	_____
_____	CO-1R	_____
_____	CO-1W	_____

SEND TO _____
Street or RFD _____
City _____ ()
State _____

Cokesbury

NORTHEASTERN REGION
Send Mail Orders to Regional
Service Center
WEST TRYON AVENUE
TEANECK, NEW JERSEY
STORE

55 East 55th Street
NEW YORK 22, N. Y.
Please send me the Bibles
indicated at left.

Payment enclosed
 Charge to my account
Add state sales tax where it
applies

The Future Belongs To Those Who Prepare For It . . .

PREPARE AT

Morristown College

MORRISTOWN, TENNESSEE

Morristown College, a Methodist church-related, co-educational college, has a religious program that is at the heart of the college. The academic program is designed to lead to majors in twenty fields.

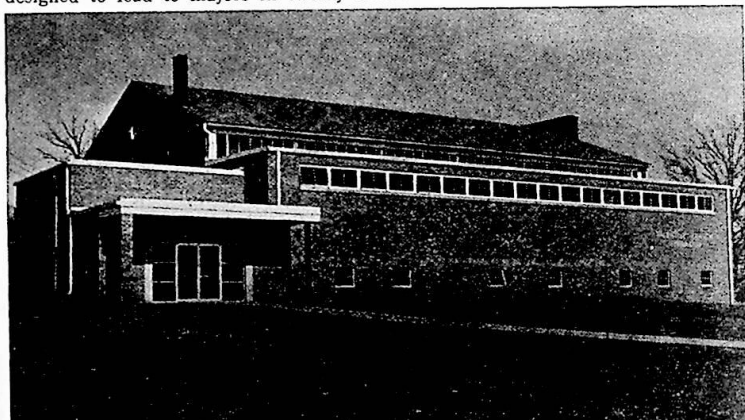

COMMUNICATIONS
SPEECH

THE HUMANITIES

FRENCH

WORLD LITERATURE
MUSIC

BIOLOGY
CHEMISTRY

THE SCIENCES
PHYSICAL EDUCATION
AND HEALTH

MATHEMATICS
NATURAL SCIENCE

BUSINESS EDUCATION
ECONOMICS
EDUCATION
GEOGRAPHY

THE SOCIAL SCIENCES

HISTORY
ORIENTATION
PSYCHOLOGY

RELIGION
SECRETARIAL SCIENCE
SOCIAL SCIENCE
SOCIOLOGY

The college offers an Associate in Arts degree for two years' work.

The cost to educate a resident student at Morristown College is approximately \$1,300.00 a year. The generous support of The Methodist Church makes it possible to educate you for \$659.00, which includes tuition, all meals, and room.

MEMBERSHIPS

SOUTHERN ASSOCIATION OF COLLEGES AND SCHOOLS
UNIVERSITY SENATE OF THE METHODIST CHURCH
AMERICAN ASSOCIATION OF JUNIOR COLLEGES
NATIONAL EDUCATION ASSOCIATION
TENNESSEE COLLEGE ASSOCIATION
MORRISTOWN CHAMBER OF COMMERCE

For information contact:

Mr. P. A. Edwards, Dean

Dr. Elmer P. Gibson, President

THE AMERICAN UNIVERSITY

Washington, D. C.

**PREPARING YOUNG PEOPLE
FOR THE FUTURE
IN THE PROTESTANT TRADITION**

For Further Information

Write or Visit

**OFFICE OF THE DIRECTOR OF ADMISSIONS
THE AMERICAN UNIVERSITY
WASHINGTON 16, D. C.**

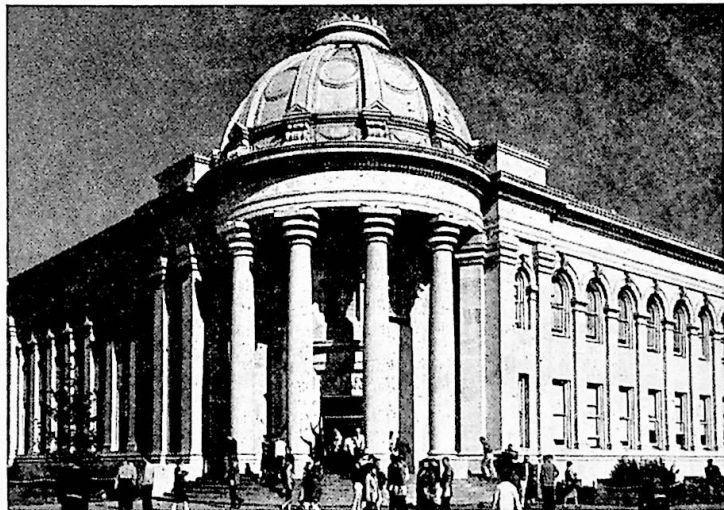

MCKINLEY BUILDING

The American University, Washington 16, D. C.

NEW LOW RATES MAKE NEW WARM FRIENDS!



Your future and your family's will be more secure if protected by life insurance with PRESBYTERIAN MINISTERS' FUND.

For 246 years the Fund has been known for its reliability and quality of service to Protestant clergy. Lowest net cost insurance, friendliness, and progress-mindedness have marked the Fund's history.

Premium rates have been lowered. We could go on talking all day about the many features that help the Fund keep its old friends and make new ones.

Don't procrastinate! Delay increases your cost and risk. Send the coupon below for detailed information.



PRESBYTERIAN MINISTERS' FUND

Alison Bldg., Rittenhouse Square, Philadelphia 3, Pa.

Name _____

Street Address _____

City _____ State _____

FRIENDSHIP HOUSE

3902 SPRUCE ST.

PHILADELPHIA, PA.

Sponsored and maintained as the missionary project of the Woman's Society of Christian Service of the Delaware Conference of The Methodist Church.

• • •

It provides a safe comfortable Christian home for the girl or young woman away from her own home.

• • •

Conveniently located for the domestic, business or student resident to reach her work or school.

• • •

Rates are very reasonable for residents, guests or tourists.

• • •

For information write the Director:

Mrs. Anna M. Elzey

3902 Spruce Street

Philadelphia 4, Pa.

Telephone: EVergreen 6-8671

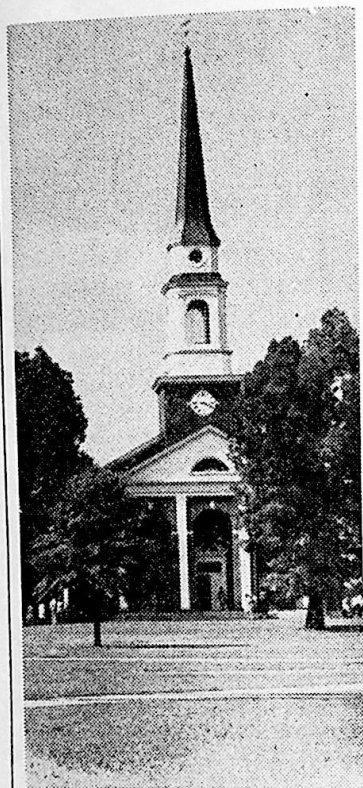

BENNETT COLLEGE
Greensboro, N. C.

Dr. Willa B. Player
President

*a distinctive college
for women*

A four-year accredited Class "A" Liberal Arts College, Holding Full Membership in the Southern Association of Colleges and Secondary Schools.

CURRICULUM

- The Humanities
- The Sciences
- The Social Sciences

**NEW OPPORTUNITIES INCLUDE PROGRAMS IN
MUSIC, ECONOMICS AND RUSSIAN**

For Further Information Write:

**DIRECTOR OF ADMISSIONS, Bennett College,
Greensboro, N. C.**

Opening Date for Fall Semester, Sept. 12, 1963

Official Journal and Year Book
of the
DELAWARE ANNUAL CONFERENCE
The Methodist Church

ONE HUNDRED FIRST SESSION

Twenty-fourth Session after Unification

HELD IN

TINDLEY TEMPLE METHODIST
CHURCH

Broad and Fitzwater Streets, Philadelphia, Pa.

May 21 - 26, 1963

DAILY PROCEEDINGS

NOAH W. MOORE, JR., D.D., LL.D.

President

JOSHUA E. LICORISH

Secretary

Price \$1.00

Postage extra

PRINTED BY
THE METHODIST PUBLISHING HOUSE
NASHVILLE, TENN.

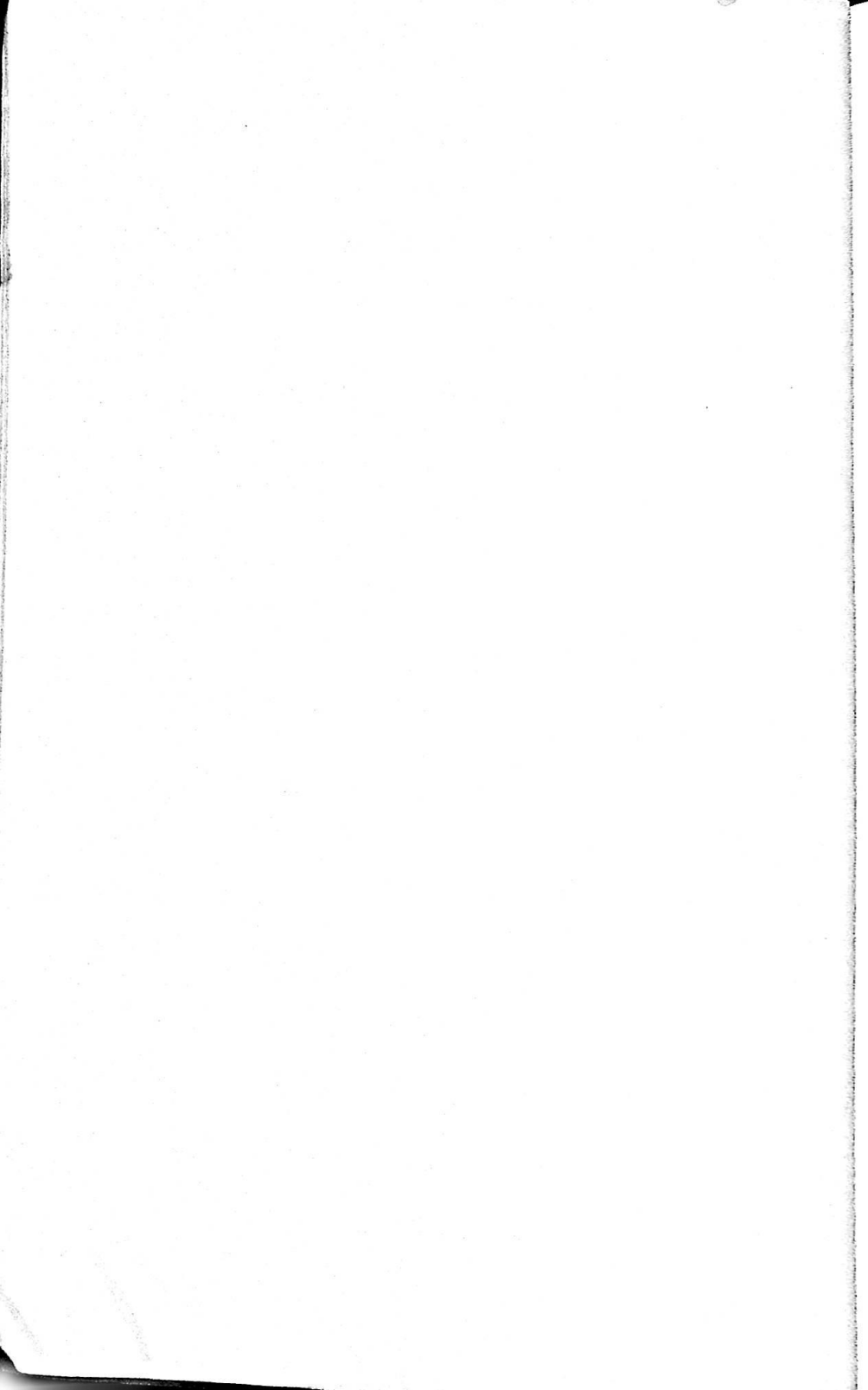

Table of Contents

The contents of this issue of the Conference Minutes are a record of the proceedings of the Delaware Annual Conference of The Methodist Church for the year 1962-63, arranged according to the recommendations of paragraph 658 of the *Discipline* of 1960.

I. Officers of the Annual Conference	11
II. Boards, Commissions and Committees	12
Rolls of Members	
Alphabetical Roll of Conference Members	19
Probationers	22
Supply Pastors	23
Lay Members	26
III. Journal of Daily Proceedings	31
Certificate of Ordination	53
Resolutions	54
IV. The Disciplinary Questions	57
V. The Appointments	66
VI. The Reports	
A. The District Superintendents	
Composite Report	69
Dover District	77
Easton District	81
Philadelphia District	85
Salisbury District	88
Wilmington District	91
B. Boards, Commissions and Committees	
1. Committee on Conference Relations	96
2. Commission on World Service and Finance	96
3. Director of Stewardship	103
4. Board of Missions	103
5. Board of Pensions	108
6. Board of Education	122
7. Board of Evangelism	135
8. Board of Lay Activities	137
9. Board of Hospitals and Homes	137
10. Board of Christian Social Concerns	138
11. Commission on Christian Vocations	147
12. Commission on Town and Country Work	149
13. Television, Radio and Film Commission	150
14. Commission on Worship	151
15. Minimum Salary Fund	152
16. Centennial Celebration Committee	153
17. Historical Society	155
18. State of the Church	155
C. Other Reports	
1. Woman's Society of Christian Service	156
2. Area Administrative Secretary	157
3. Delaware State Council of Churches	158
4. Greater Philadelphia Council of Churches	159
5. Church Aid and Missions	160
6. Remarks of Appreciation	161
D. Statistical Tables	163
VII. Memoirs	186
VIII. In Memoriam	199
IX. Historical	
Conference Sessions	205
Chronological Roll of Conference Members	207
General and Jurisdictional Conference Delegates	209

X. Miscellaneous	
Conference Rules of Order	211
The Directory	
Local Churches	216
Widows of the Conference	222
Board of Lay Activities	224
Church Lay Leaders	225
Local Preachers	230
Certified Lay Speakers	234
Church School Superintendents	239
Woman's Society of Christian Service	244
Conference Officers	244
District Presidents	244
Local Presidents	244
Wesleyan Service Guild	249
Conference Officers	249
District Secretaries	249
Local Presidents	249
Presidents of Methodist Men	250
Young Adult Fellowship	254
Conference Officers	254
Local Presidents	254
Methodist Youth Fellowship	256
Conference Officers	256
Local Church Presidents	257
Commission Chairmen	260
Christian Social Concerns	260
Education	262
Membership and Evangelism	266
Missions	269
Stewardship and Finance	273
Worship	276
XI. Pastoral Records	
Conference Members	278
Probationers	285
Approved Supply Pastors	285
XII. Index	289



BISHOP NOAH W. MOORE, JR.

Presiding Bishop, 101st Session

Delaware Annual Conference



BISHOP EDGAR A. LOVE

Resident Bishop

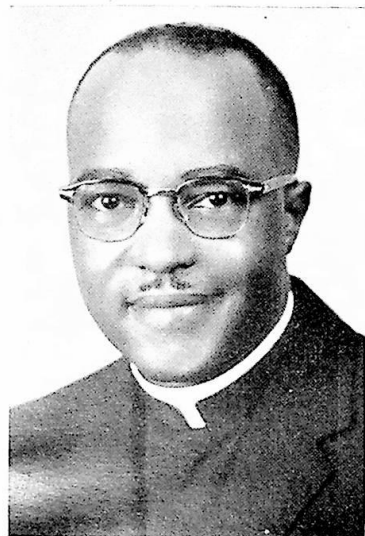

WALTER R. HAZZARD
Host Pastor

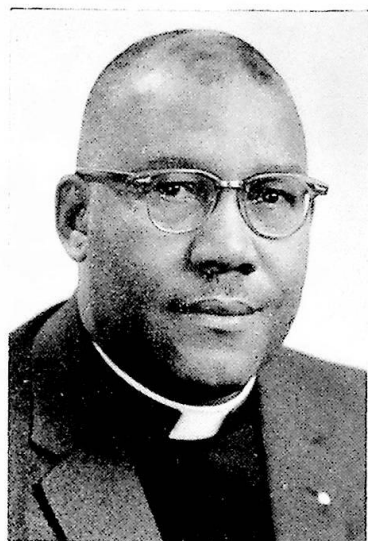

WILLIAM C. STROTHER, JR.
Host District Superintendent



WALTER H. GREENE
Conference Missionary Secretary

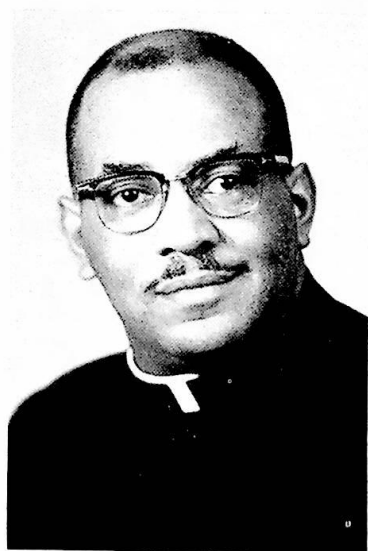

HENRY H. NICHOLS
President
Greater Philadelphia
Council of Churches
1963



I. Officers of the Conference

Resident Bishop

EDGAR A. LOVE, D.D.
828 N. Carrollton Ave., Baltimore 17, Md.

Secretary

JOSHUA E. LICORISH
3849 N. Eighteenth Street
Philadelphia 40, Pa.
Telephone—Baldwin 9-3710

Assistant Secretaries

DePriest W. Whye, E. A. Hughes, Cyrus W. Perry, Frederick D. Arnold,
Mrs. Helen H. Dobson, Mrs. Harrilese D. Miles, Mrs. Matilda M. Jackson,
Herbert A. Wise, Randolph Fisher

Statistical Secretary

SAMUEL E. PARKER
1628 67th Avenue, Philadelphia 26, Pa.

Assistant Statistical Secretaries

Claude Edmonds, Edwin Ellis, W. E. Marks, Elmer T. Hawkins,
Mrs. Helen C. Waters, William R. Mayberry, L. C. Brown,
Hyland Frisby, David Briddell, G. W. Taylor, Hori Spencer, Mrs.
Kathleen Purnell, Mrs. Dorothy J. Townsend, S. G. Fullman
G. O. Commodore, J. I. Williams, M. C. Blakley

Treasurer

JOSEPH E. DUNN
4715 Duffield Street, Philadelphia 24, Pa.
Telephone—JEfferson 3-1327

Assistant Treasurers

Miss Florence G. Wilson, Augustus Chancy, Omar C. Jones,
H. R. Snead

II. Annual Conference Boards, Commissions and Committees 1960-1964

1. BOARD OF CHURCH LOCATION (721)

Dover District

Ministers: C. D. Gerald, H. E. Anderson, T. Hackett, District Superintendent.

Laymen: William Briddell, George Dredden, Royace Cannon, J. C. Hardcastle.

Easton District

Ministers: W. H. Greene, C. A. Edmonds, Harvey Chase, District Superintendent.

Laymen: Dewey Townsend, Edward Conway, H. M. Johnson.

Philadelphia District

Ministers: C. L. Carrington, M. O. Ballard, W. G. Brown, District Superintendent.

Laymen: John Dennis, Preston King, Theodore Smith.

Salisbury District

Ministers: S. P. Sanders, George Jackson, District Superintendent.

Laymen: Harrison Matthews, Benjamin Waters.

Wilmington District

Ministers: F. D. Jones, E. V. Wimberly, G. H. McMurray, District Superintendent.

Laymen: Carl Still, Isaac Camper, Cooper Comyges.

2. BOARD OF PENSIONS (1611)

Class of 1964

Ministers: H. H. Nichols, David Briddell, J. E. Dunn, A. J. Dredden, G. H. McMurray, C. W. Derrickson, E. L. Ellis.

Laymen: J. H. C. Kelly, J. T. Harris, Mrs. Mary Peaker, Hannibal Cooper, Mrs. Blanche Blackburn, Mrs. Kathleen Purnell, Nathaniel Handy.

Class of 1968

Ministers: J. R. Shockley, W. C. Strother, Jr., S. L. Jones, H. E. Anderson, M. C. Blakley, C. E. Landrum.

Laymen: Miss Florence G. Wilson, Miss Nettie Callis, Mrs. Helen C. Waters, Otho James, William Stevenson.

Officers:

President, W. C. Strother; Treasurer, J. E. Dunn; Secretary, Miss F. G. Wilson; Executive Secretary, J. H. C. Kelly.

3. BOARD OF HOSPITALS AND HOMES (1561)

C. B. Miles, Chairman; E. A. Hughes, Secretary; C. E. Kiah, J. C. Hardcastle, J. I. Williams, Mrs. Anna Jones, W. H. Hayman, Mrs. Clarissa Walker, H. H. Nichols, Mrs. Beatrice Dorsey, Mrs. Cleo Henry, H. R. Snead.

4. BOARD OF LAY ACTIVITIES (1503)

H. P. Johns, President; Miss Florence Wilson, Secretary; J. R. Webb, E. T. Hawkins, Mrs. Helen Dobson, T. A. Jeter, Charles Gosley, James Thomas, Lorenzo Hubbard, Harrison Matthews, A. E. Milner, Dewey Townsend, Perry Ringgold, Mrs. Helena Murray, Otho James, Joseph Bedford, R. L. Cordery, Benjamin Waters, Robert Simpson, W. T. Kiah, R. L. Pinkett, Andrew Evans, Mrs. Helen Loatman, Larry Jones, H. A. Wise, Fred Wise, Carl Still, Sylvester Woodford, Charles Parrish, T. M. Smith, Mrs. Helen C. Waters, Alphonso Young and district superintendents.

5. BOARD OF EDUCATION (1443)

J. R. Shockley, Chairman; Mrs. Lenora Robins, Secretary; C. D. Gerald, Treasurer.
 Ministers: C. W. Bagwell, F. D. Arnold, S. L. Jones, C. E. Jordan, S. W. C. Crosse, J. E. Licorish, C. D. Gerald, S. S. Tatem, G. H. McMurray, C. A. Edmonds.
 Members at Large: E. H. Crampton, W. R. Hazzard, D. W. Briddell, J. B. Redmond, Edwin Ellis, Mrs. Helen Waters, Mrs. Alberta Browne.
 Laymen: J. R. Webb, Mrs. Elaine Dashiell, Mrs. Mabel Copper, Mrs. Matilda M. Jackson, Mrs. Lenora Robins, Mrs. Emma Strother, Mrs. Esther H. Porter, H. D. Brown, Mrs. Elsie Briddell, Miss Marie Dashiell.
 Youth Members: Dale Webb, Justine Pinder, Charis Crosse.
 Young Adult President: Miss Leotia Carroll.
 Director of Morgan Christian Center, district superintendents and staff members: H. A. Bailey, J. C. Hardcastle.

6. BOARD OF MINISTERIAL TRAINING (669-674)

J. W. Elbert, Chairman; D. R. Fletcher, Registrar, W. R. Hazzard, C. B. Miles, H. A. Bailey, H. H. Nichols, C. L. Carrington, W. G. Brown, F. D. Arnold, S. L. Jones, E. V. Wimberly, W. C. Strother, Jr., S. S. Tatem, Edwin Ellis, W. L. D. Lyght.

7. BOARD OF EVANGELISM (1478)

W. R. Mayberry, Chairman; C. W. Derrickson, Secretary of Evangelism; G. T. Jackson, C. W. Perry, Edward Derrickson, Mrs. Irene Thomas, Mrs. C. D. Walker, Mrs. Helena Murray, H. T. Moody, Randolph Fisher, H. H. Nichols, C. A. Edmonds, Mrs. Helen Loatman, George Taylor, C. W. Cannon, Robert L. Harris, Wanda Wise; District Secretaries: A. J. Dredde, H. G. Chase, W. P. Johnson, L. H. Purnell, G. H. McMurray.

8. BOARD OF CHRISTIAN SOCIAL CONCERNS

Ministers: E. H. Crampton, Director; A. J. Dredde, C. A. Edmonds, C. E. Jordan, H. H. Nichols, C. W. Cannon, G. O. Commodore, O. H. Spence, J. B. Redmond.

Salisbury District: S. P. Sanders, J. W. Elbert.

Wilmington District: E. V. Wimberly, F. D. Jones, W. L. D. Lyght, J. R. Shockley.

25. COMMISSION ON WORSHIP

C. E. Jordan, Chairman; Mrs. Alexina Hazzard, Secretary; H. T. Moody, Mrs. Mildred White, Miss Bernice Gardener, E. A. Hughes, Waldo Kiah, D. L. Ridout, Alva Keene, Edwin Ellis, J. Edward Hoy, S. S. Tatem, Emma Strother, James Carroll.

26A. THE RESERVE PENSION CAMPAIGN COMMITTEE

Ministers: W. C. Strother, Jr., J. E. Dunn, J. R. Shockley, F. D. Arnold, R. B. Thompson, F. D. Jones.

Laymen: J. H. C. Kelly, J. R. Webb, Miss Florence G. Wilson, Mrs. J. W. Jewett, H. P. Johns, J. T. Harris, Sr.

B. OFFICERS OF RESERVE PENSION CAMPAIGN

James H. C. Kelly, Executive Secretary; W. C. Strother, Chairman; Bd. of Pensions; J. E. Dunn, Treas.; district superintendents; Dover District—Mrs. Elsie Briddell, W. E. Marks. Easton District—Mrs. Thelma Alford, C. M. Stafford. Philadelphia District—Jolly T. Harris, M. O. Ballard. Salisbury District—Howard S. Miles, Alexander Reid. Wilmington District—Miss Florence G. Wilson, G. H. McMurray.

27. COMMISSION ON MINIMUM SALARIES

W. L. D. Lyght, Chairman; Miss Florence G. Wilson, Secretary-Treasurer; F. D. Jones, C. W. Derrickson, E. T. Hawkins, W. H. Hayman, Dewey Townsend, DePriest W. Whye, District Superintendents.

28. EDITORS OF THE DELAWARE CONFERENCE HISTORY

J. E. Licorish, Editor-in-Chief, W. C. Jason, Secretary; W. R. Hazzard, Alexander Reid, W. L. D. Lyght, Mrs. Mary Hudson, Daniel Ridout, H. M. Deas, G. H. McMurray, David Briddell, S. L. Jones, F. D. Arnold, J. R. Webb, Miss Pauline Coleman, T. H. Pendleton.

29. DISTRICT SECRETARIES OF STEWARDSHIP

Dover District: Robert Young.

Easton District: John L. Coleman.

Philadelphia District: Hyland B. Frisby.

Salisbury District: Kermit Cottman.

Wilmington District: Carl A. Still.

30. COMMITTEE ON WILLS AND LEGACIES (737-11)

Florence G. Wilson, Chairman; L. H. Purnell, Mrs. Elsie Briddell, Mrs. Amy R. Brown, Mrs. Louise Cooper, J. R. Shockley, Mrs. Helen Powell, U. S. A. Polk, G. T. Jackson, H. P. Johns, Verdie M. Brown, Roy Pinkett, S. A. Bellamy.

31. COMMITTEE ON EMANCIPATION CELEBRATION

W. C. Jason, Chairman; Mrs. Theodosia Hayward, A. J. Dredde, Mrs. Effie Groomes, Howard Miles, Japeth Miles, Miss Adelyn Brown, Larry Jones, Harry Snead, H. M. Deas, J. E. Licorish, H. B. Frisby, H. T. Moody, D. L. Ridout, Wayne Cuff, DePriest Whye, C. E. Jordan.

32. COMMITTEE ON PERUSING THE DAILY JOURNAL

H. D. Brown, Chairman; F. D. Arnold, E. H. Crampton, Mrs. Dorothy Marks, Mrs. Elsie Briddell, T. H. Pendleton, Hyland Frisby, Kathleen Purnell.

33. PUBLIC RELATIONS AND METHODIST INFORMATION (1590)

D. L. Ridout, Chairman; C. E. Jordan, F. D. Arnold, W. G. Brown, W. C. Jason, T. H. Pendleton, E. T. Hawkins.

34. COMMITTEE ON STUDY OF CONFERENCE ENTERTAINMENT

H. H. Nichols, Chairman; W. R. Hazzard, Roy Pinkett, Mrs. Helen H. Dobson, Mrs. Helen Crippen, J. I. Williams, Larry Jones, Thomas Malloy, G. T. Jackson, C. W. Perry, E. L. Ellis, J. R. Webb.

35. COMMITTEE ON STUDY OF DISTRICT SUPERINTENDENTS SALARIES AND EXPENSES

E. V. Wimberly, Chairman; Mrs. Kathleen Purnell, A. J. Dredde, Mrs. Effie Groomes, S. L. Jones, Mrs. Mabel Copper, W. R. Mayberry, David Briddell, Mrs. Cleo Henry, T. M. Booth.

36. GOLDEN CROSS SOCIETY (1559)

Mrs. Beatrice Dorsey, Directress; Dover District—Mrs. Violetta Duckery; Easton District—Mrs. Blanche Jewett; Philadelphia District—Mrs. Anna Jones; Salisbury District—Mrs. Theodosia Hayward; Wilmington District—Mrs. Bertha Upshaw.

37. TELEVISION, RADIO AND FILM COMMISSION (1583)

D. W. Briddell, Chairman; W. L. D. Lyght, G. H. Outen, J. W. Handy, Jr., C. A. Edmonds, J. H. Hardcastle, C. E. Jordan, W. C. Jason, E. T. Hawkins, J. E. Licorish, S. L. Jones, R. L. Cordery, W. R. Mayberry, Mrs. Helen Dobson, H. H. Nichols, Mrs. Thomas A. Anderson, C. L. Trader.

38. HISTORICAL SOCIETY (663)

W. C. Jason, Chairman; J. R. Webb, Mrs. H. C. Waters, J. E. Licorish, E. L. Ellis, C. L. Carrington, McQuay Kiah, Carl Still.

39. DELAWARE COUNCIL OF CHURCHES, GENERAL ASSEMBLY

Ministers: W. L. D. Lyght, L. L. Hamilton.
Laymen: Mrs. Cleo Henry, T. A. Jeter.
Superintendents of Dover and Wilmington Districts.

40. NEW YORK AREA METROPOLITAN PLANNING COMMISSION

C. L. Carrington, H. M. Deas, R. L. Cordery, W. R. Hazzard, Hugo Haydorn.

41. GREATER PHILADELPHIA COUNCIL OF CHURCHES

Henry H. Nichols, Joshua E. Licorish.

42. COMMITTEE ON PUBLISHING INTERESTS (1158)

Ex-officio: Bishop Edgar A. Love, Daniel L. Ridout.

Members-at-Large: C. A. Edmonds, H. D. Brown.

District Representatives: Mrs. Isaac Crippen, Mrs. Hester Opher, Mrs. Harrilese Miles, Carrol Scott, Miss Florence G. Wilson.

43. COMMITTEE ON CENTENNIAL CELEBRATION

D. R. Fletcher, Chairman; W. L. D. Lyght, Vice-chairman; G. H. McMurray, Treasurer; Miss F. G. Wilson, Secretary; R. L. Cordery, G. O. Commodore, Mrs. Kathleen Purnell, Mrs. Helen Waters, Mrs. Elsie Briddell, A. J. Dredden, C. A. Edmonds, C. L. Trader, W. E. Stanley, W. C. Strother, Jr., J. W. Elbert, J. R. Shockley, Mrs. Cleo Henry, Mrs. Thelma Alford, H. G. Chase, J. E. Licorish, C. L. Carrington, C. A. Still, W. C. Jason, Mrs. Helen Crippen, J. I. Williams, C. H. Chipman, L. L. Hamilton, H. D. Davis.

44. COMMITTEE ON STUDY OF MINIMUM SALARY

D. W. Briddell, Chairman; G. H. Outen, Elmer T. Hawkins, Mrs. H. C. Waters, W. L. D. Lyght, Mrs. Beatrice Kiah.

45. COMMITTEE ON STUDY OF CONFERENCE APPORTIONMENTS

G. H. Outen, Convener; N. L. Miller, C. A. Edmonds, G. O. Commodore, C. E. Hammond, Mrs. E. C. Briddell, Mrs. Thelma Alford, R. L. Cordery, C. H. Chipman, Alvin Swiggett.

46. COMMITTEE ON REALIGNMENT AND POSSIBLE REDUCTION OF DISTRICTS

M. O. Ballard, C. A. Edmonds, A. J. Dredden, G. O. Commodore, G. H. McMurray, J. R. Webb, Dewey Townsend, R. L. Cordery, Mrs. Kathleen Purnell, Miss Florence Wilson.

47. COMMITTEE ON COLLABORATION WITH WASHINGTON CONFERENCE

W. C. Strother, Jr., W. L. D. Lyght, J. W. Elbert, Dr. E. T. Burton, C. H. Chipman, Joseph Teet, E. H. Crampton.

ROLLS OF CONFERENCE MEMBERS

MINISTERIAL

The letters indicate: D, Deacon; DS, District Superintendent; E, Elder; R, Retired; Sy, Supernumerary. The date indicates the year of admission on trial into the ministry of The Methodist Church or from the ministry of another church.

1956	Adams, Rupert A.	E	136 Hickory St., Orange, N. J.
1938	Anderson, Howard E.	E	55 South Ave., Bridgeton, N. J.
1949	Arnold, Frederick D.	E	47 Fountain Ave., Trenton 8, N. J.
1938	Bagwell, Clarence W.	E	768 Ferry Ave., Camden 4, N. J.
1933	Bailey, Howard A.	E	111 Elder Ave., Yeadon, Pa.
1951	Baker, Lester V.	E	1133 Lincoln Place, Brooklyn 13, N. Y.
1931	Ballard, Marion O.	E	6115 Columbia Ave., Philadelphia 51, Pa.
1945	Bishop, John E.	E	22 South Ave., Bridgeton, N. J.
1947	Blakley, Malachi C.	E	3058 Limekiln Pike, North Hills, Pa.
1946	Booth, Theodore M.	E	260 Meeker Ave., Newark 12, N. J.
1947	Bowdoin, James R.	R	5832 Arch St., Philadelphia 39, Pa.
1954	Briddell, David W.	E	2344 N. 17th St., Philadelphia 32, Pa.
1947	Brown, Willard G.	E	36 Fulton St., Montclair, N. J.
1952	Cannon, Charles W.	E	5015 Chapel Ave., Merchantville, N. J.
1960	Carey, Abraham R.	E	Lincoln, Delaware
1932	Carrington, Charles L.	E	139-19 111th Ave., Jamaica 35, N. Y.
1944	Chancy, Augustus	E	455 Townsend St., Wilmington 1, Del.
1961	Coleman, John W.	E	1912 W. Godfrey Ave., Philadelphia 41, Pa.
1952	Commodore, George O.	E	Jersey Road, Rt. 2, Salisbury, Md.
1918	Crampton, Earl H.	R	6231 Homer St., Philadelphia 44, Pa.
1933	Crosse, S. Winston C.	E	409 W. Sixth St., Laurel, Delaware
1953	Cuff, George W.	E	210 Talbot St., St. Michaels, Md.
1944	Davis, Hooker D.	DS	420 E. Dover St., Easton, Maryland
1950	Deas, Henri M.	E	625 McDonough St., Brooklyn 33, N. Y.
1928	Derrickson, Cyrus W.	E	745 Sewell Ave., Atlantic City, N. J.
1950	DeShields, Harrison	E	Volusia County Community College, Daytona Beach, Fla.
1922	Dix, Seldon G.	R	P. O. Box 222, Bridgeville, Delaware
1950	Dredden, Albert J.	E	Flower Street, P. O. Box 12, Berlin, Maryland
1922	Dunn, Joseph E.	E	4715 Duffield St., Philadelphia 24, Pa.
1956	Edmonds, Claude A.	E	4 Pine St., Cambridge, Maryland
1929	Elbert, James W.	DS	319 Poplar Hill Ave., Salisbury, Md.
1938	Elder, Curtis A.	E	1509 N. 20th St., Philadelphia 21, Pa.

DELAWARE CONFERENCE

1954	Ellis, Edwin L.	E	1315 Cleveland St., Philadelphia 46, Pa.
1945	Fisher, Randolph	E	36 Ann St., Ossining, N. Y.
1934	Fletcher, Dennis R.	E	1701 Arch St., Philadelphia 3, Pa.
1925	Geddis, George E.	E	7540 Pleasant Ave., Delair, N. J.
1928	Gerald, Charles D.	E	Rt. 1, Box 104, Lewes, Delaware
1926	Gibson, Elmer P.	E	Morristown College, Morristown, Tenn.
1917	Graham, Robert A. F.	R	Rt. 1, Box 390B, Crisfield, Md.
1958	Greene, Walter H.	E	16 S. Higgins St., Easton, Md.
1919	Griffin, James O.	R	Stephen Smith Home, 4400 W. Girard Ave., Philadelphia 4, Pa.
1959	Hackshaw, Ewart C.	E	R.F.D. 1, Rock Hall, Md.
1956	Hamilton, Leroy L.	E	47 S. Queen St., Dover, Delaware
1959	Hammond, Clayton E.	E	209 Mulberry St., Darby, Pa.
1942	Handy, John W., Jr.	E	U. S. Army, Ft. Meade, Maryland
1961	Harris, Robert L.	E	5539 Morton St., Philadelphia 44, Pa.
1942	Hazzard, Walter R.	E	1451 N. 56th St., Philadelphia 31, Pa.
1961	Hicks, Richard R.	E	203 S. Queen St., Chestertown, Md.
1945	Holmes, Edward H.	E	378 Nostrand Ave., Brooklyn 16, N. Y.
1911	Horsey, Samuel J.	R	2605 11th St., N. W., Washington 1, D. C.
1912	Hughes, Royal C.	R	805 E. 27th St., Wilmington, Del.
1946	Jackson, George T.	R	102 N. Ross St., Snow Hill, Md.
1952	Jenkins, Amos P.	E	P. O. Box 111, Greensboro, Maryland
1889	Johnson, Hampton T.	R	2343 N. College Ave., Philadelphia 21, Pa.
1926	Johnson, William P.	E	647 S. 6th Ave., Mt. Vernon 10, N. Y.
1937	Jones, F. Donald	E	1421 W. 3rd St., Chester, Pa.
1954	Jones, Omar C.	E	P. O. Box 2, Dames Quarter, Maryland
1939	Jones, Sercy L.	E	6700 Cresheim Rd., Philadelphia 19, Pa.
1943	Jones, Trevor C.	E	681 Communipaw Ave., Jersey City 4, N. J.
1952	Jordan, C. Edgar	E	5 Wyanoke St., White Plains, N. Y.
1919	Jordan, Lucius E.	R	223 E. 27th St., Los Angeles 11, Calif.
1937	Kiah, Charles E.	E	30½ Eakin Street, Salem, N. J.
1947	Kiah, McQuay R.	E	447 McDonough St., Brooklyn 33, N. Y.
1920	Kincade, Charles E.	R	532 Flower St., Chester, Pa.
1940	Licorish, Joshua E.	E	3849 N. 18th St., Philadelphia 40, Pa.
1930	Lyght, William L. D.	E	200 E. 9th St., Wilmington 1, Del.
1926	Marks, William E.	R	P. O. Box 307, Bridgeville, Del.
1951	Mayberry, William R.	E	77 Girard Place, Newark 8, N. J.
1925	McBride, John E.	R	P. O. Box 84, Fruitland, Md.
1952	McClendon, James L.	E	107 S. Collins St., Snow Hill, Md.
1917	McDowell, Abraham A.	R	P. O. Box 206, Vienna, Maryland

1938	McMurray, George H.	E	424 N. Illinois Ave., Atlantic City, N. J.
1932	Mickle, Joshua W.	E	Box 52, Marion Station, Md.
1928	Milbourne, O'Connell	E	120 White Horse Pike, Lawnside, N. J.
1921	Miles, Clemon B.	R	811 Newport Gap Pike, Wilmington 4, Del.
1906	Miles, William A. T.	R	115 E. 4th St., New Castle, Del.
1958	Miller, Nathaniel L.	E	RFD 3, Box 231, Berlin, Maryland
1946	Mills, William C. R.	E	Rt. 1, Worton, Maryland
1946	Molock, Charles H.	R	5116 Merion Ave., Philadelphia 31, Pa.
1945	Moody, Herman T.	E	1707 W. 3rd St., Wilmington 5, Del.
1940	Nichols, Henry H.	E	328 W. Earlham St., Philadelphia 44, Pa.
1956	Outen, George H.	E	3526 N. 18th St., Philadelphia 40, Pa.
1961	Palmer, Herbert E.	D	1960 W. Sparks St., Philadelphia 41, Pa.
1947	Parker, Samuel E.	E	1628 67th Ave., Philadelphia 26, Pa.
1916	Peaco, John I.	R	1804 W. 8th St., Wilmington 5, Del.
1950	Pendleton, Thomas H.	E	323 Broad St., Salisbury, Md.
1929	Perry, Cyrus W.	E	121 W. Bayview Ave., Pleasantville, N. J.
1910	Quillin, Daniel S.	R	Rt. 2, Spring Hill Rd., Salisbury, Md.
1925	Redmond, John B.	E	1310 Lovering Ave., Wilmington, Del.
1916	Reid, Alexander	R	Rt. 2, Eden, Maryland
1924	Ridout, Daniel L.	E	828 N. Carrollton Ave., Baltimore 17, Md.
1960	Riley, Martin U.	E	USNR, Headquarters Battery, 10th Marines, 2nd Marine Div., FMF, Camp Lejeune, N. C.
1960	Robinson, Frank W.	E	Box 224, Preston, Maryland
1916	Russum, John H.	R	1216 Tatnall St., Wilmington 1, Del.
1947	Sanders, Samuel P.	E	Bank St., Nanticoke, Maryland
1960	Scott, Carrol	E	Rt. 2, Box 209, Pocomoke City, Md.
1952	Sherman, Gilbert A.	E	RFD, Queenstown, Maryland
1937	Shockley, John R.	DS	412 N. Clayton St., Wilmington 5, Del.
1948	Snead, Harry R.	E	425 Bethune Drive, Wilmington 1, Del.
1918	Spence, Oliver H.	R	58 S. Queen St., Dover, Delaware
1934	Spencer, Charles P.	E	407 E. Madison Ave., Magnolia, N. J.
1912	Stanley, James O.	R	Post Office, Upper Hill, Maryland
1919	Stanley, Walter E.	DS	880 Forest St., Dover, Delaware
1922	Stewart, Thomas D.	R	6 St. Nicholas Terrace, New York 27, N. Y.
1932	Strother, William C., Jr.	DS	6119 Ellsworth St., Philadelphia 43, Pa.
1945	Tasco, William M.	E	R.F.D. 7, Fordville Rd., Bridgeton, N. J.
1951	Tatem, Samuel S.	E	33 Broad St., Princess Anne, Md.

DELAWARE CONFERENCE

1930	Thomas, William C.	E	P. O. Box 126, Cheswold, Delaware
1917	Thompson, Ralph B.	R	329 Park Ave., Lewes, Delaware
1901	Thompson, William C.	R	5837 Race St., Philadelphia 39, Pa.
1934	Trader, Crawford L.	E	5307 Haverford Ave., Philadelphia 39, Pa.
1927	Wallace, Isaac W.	E	R.F.D. 1, Millington, Md.
1961	Waters, Floyd E.	D	515 Vandever Ave., Wilmington, Del.
1957	Watkins, Readus J.	E	32 Lakeside Dr., New Rochelle, N. Y.
1954	Whye, DePriest W.	E	6102 Carpenter St., Philadelphia 43, Pa.
1950	Wilkins, Samuel L.	E	229 S. 58th St., Philadelphia 39, Pa.
1935	Williams, Carson J.	R	
1945	Williams, Joseph I.	E	804 E. Third St., Seaford, Delaware
1947	Willis, Charles L.	E	R.F.D. 2, Chestertown, Maryland
1940	Wimberly, Edgar V.	E	922 Lombard St., Wilmington 1, Del.

PROBATIONERS

1963	Anderson, John D.	D	972 E. 221st St., New York 67, N. Y.
1963	Berry, Adolphus A.	E	712 Lafayette Ave., Cape May, N. J.
1962	Day, John M.	D	318 S. Commerce St., Centreville, Md.
1963	Gray, Walter L.	D	45 Burt St., Bridgeton, N. J.
1963	Miller, C. Leonard	D	111-54 132nd St., South Ozone Park 20, N. Y.
1962	Snowden, Thomas G.	D	P. O. Box 191, Sharptown, Maryland
1962	Stubbs, Simon N.	E	409 Gay St., Denton, Maryland

PLEASE NOTIFY THE SECRETARY OF CHANGE IN ADDRESS

APPROVED SUPPLY PASTORS

DOVER DISTRICT

1944	Browne, Charles W. D.	D	852 N. Moss St., Philadelphia 39, Pa.
1951	Bryant, Commander R.	E	R.F.D. 3, Chestertown, Maryland
1963	Byrd, Calvin C.	LP	R.F.D. 2, Delmar, Delaware
1955	Conway, James A.	D	Tyaskin, Maryland
1942	Hackett, Thaddeus	E	114 Milby St., Harrington, Delaware
1955	Henry, Phillip A.	E	306 North St., Milford, Delaware
1952	Hilton, Paul R.	E	Box 57, Millington, Maryland
1949	James, Ophelia O. (Mrs.)	E	Route 1, Golts, Maryland
1942	Jones, Lewis R.	E	R.F.D. 2, Mardela, Maryland
1942	Taylor, George W.	E	Clarksville, Delaware
1944	Wallace, Rayfield T.	E	P. O. Box 48, Still Pond, Maryland
1960	White, Mildred E. (Mrs.)	D	206 N. Kirkwood St., Dover, Delaware

EASTON DISTRICT

1955	Chase, Harvey G.	E	Route 1, Box 119, Cordova, Maryland
1949	Dennis, Robert Wayne	E	Vienna, Maryland
1942	Hall, Harvey T.	E	150 Main St., Trappe, Md.
1940	Hughes, Edward A.	E	P. O. Box 334, Oxford, Maryland
1960	Hundley, Mary D. (Mrs.)	E	R.F.D. 2, Cambridge, Maryland
1948	Jackson, Edward H.	E	Route 1, Box 63, Church Hill, Md.
1955	Lee, Jeremiah R.	E	P. O. Box 21, Taylors Island, Md.
1951	Murray, Theasdar M.	E	R.F.D. 3, Cambridge, Maryland
1955	Opher, Hester R. (Mrs.)	E	Route 1, Box 153, Easton, Maryland
1958	Pinder, Carvilla M. (Mrs.)	E	R.F.D. 2, Box 8, Hurlock, Maryland
1961	Roberts, James H.	LP	32 Aurora St., Easton, Maryland
1945	Slacum, Albert H.	D	Box 93, Trappe, Maryland
1955	Stafford, Cyrus M.	E	Chester, Maryland
1955	Stanley, George L.	E	206 Denton Rd., Federalsburg, Md.
1949	Stanley, Nelson C.	E	East New Market, Maryland

PHILADELPHIA DISTRICT

1943	Bellamy, Samuel A.	E	22 St. Charles Pl., Brooklyn 16, N. Y.
1949	Brown, Amy Redfield (Mrs.)	E	1257 Dean St., Brooklyn 16, N. Y.
1957	Landrum, Clifford E.	E	1523 Clearview Ave., Philadelphia 41, Pa.
1954	Randolph, Eugene T.	D	1836 Christian St., Philadelphia 46, Pa.
1955	Slade, Mary L. (Mrs.)	D	395 Kosciusco St., Brooklyn, N. Y.

SALISBURY DISTRICT

1959	Barclay, Howard F.	D	Hornstown, Virginia
1956	Cooke, Edgar P.	LP	Deal Island, Maryland
1962	Dennis, Nathaniel	LP	R.F.D., Eden, Maryland
1948	Ennis, Roy S.	D	R.F.D., Quantico, Maryland
1954	Handy, Clarence E.	E	Tyaskin, Maryland
1957	Jolly, Emerson M.	E	P. O. Box 26, Stockton, Maryland
1959	Lambert, Harvey J.	E	P. O. Box 52, Wachapreague, Virginia
1955	Lee, Edward W.	E	Route 1, Salisbury, Maryland

DELAWARE CONFERENCE

1952	Lewis, David T. E	311 North St., Seaford, Delaware
1941	Mills, Walter J. E	Route 2, Box 229, Onancock, Virginia
1960	Molock, Olen L. E	Wattsville, Virginia
1945	Purnell, Levin H. E	Girdletree, Maryland
1947	Spencer, Hori W. E	R.F.D., Quantico, Maryland
1945	Waters, Levin C. E	Route 1, Salisbury, Maryland
1945	White, Isaac H. E	R.F.D. 1, Box 74A, Crisfield, Maryland
1950	Wilson, George B. E	P. O. Box 506, Fruitland Maryland

WILMINGTON DISTRICT

1963	Black, Wm. Howard, Jr. ... LP	1120 W. Norris Dr., Chester, Pa.
1942	Brooks, Milton D. E	1498 Princess Ave., Camden 3, N. J.
1949	Brown, Lawrence C. E	122 E. Lake St., Middletown, Del.
1951	Caulk, Jacob C. E	53 W. Fourth St., New Castle, Del.
1950	Coltrane, Leslie W.	108 Milburn St., Elkton, Maryland
1950	Fisher, Horace J. E	15 Emlen Ave., Lawnside, N. J.
1928	Fullman, Stephen G. E	408 Mantua Ave., Woodbury, N. J.
1961	Wilcher, John H. LP	R.F.D. 1, Bridgeton, New Jersey
1948	Young, Charles I. E	135 N. 9th St., Darby, Pa.

STUDENT APPROVED SUPPLY PASTORS

DOVER DISTRICT

1956	Parker, Carlton H. D	29 Church St., Bridgeville, Delaware
1961	Young, Haswell G. LP	Pine St., Delmar, Delaware

EASTON DISTRICT

1961	Dennis, Roland W. D	9 Truman Ave., Cambridge, Maryland
1960	Greene, Kenneth H. LP	Ridgely, Maryland

PART TIME APPROVED SUPPLY PASTORS

DOVER DISTRICT

1945	Gee, William M. D	4916 Aspen St., Philadelphia 39, Pa.
------	------------------------	--------------------------------------

EASTON DISTRICT

1959	Staten, William M. D	Route 1, Box 41, Hurlock, Maryland
------	---------------------------	------------------------------------

PHILADELPHIA DISTRICT

1956	Amey, Woodrow L. D	1911 W. Ingersoll St., Philadelphia 21, Pa.
1960	Carter, Thomas E. LP	1927 Spencer St., Philadelphia 41, Pa.
1959	Simpson, Irene S. (Mrs.) ... D	128 Remington Pl., New Rochelle, N. Y.
1963	Sparrow, Arthur R. D	5317 Lena St., Philadelphia 44, Pa.
1951	Ward, James H. D	3758 N. 18th St., Philadelphia 40, Pa.

WILMINGTON DISTRICT

1961 Cameron, Thomas E. E 453 Bradley St., Chester, Pa.

RETIRED SUPPLY PASTORS

1942 Armstrong, Samuel E. 3 Hubbard St., Cambridge, Md.
 1943 Bell, Gertrude V. (Mrs.) Box 4, Berlin, Maryland
 1937 Boggs, Alexander L. 2136 N. 7th St., Philadelphia 22, Pa.
 1950 Brown, Rachel C. (Mrs.) Route 1, Golts, Maryland
 1942 Caldwell, Robert S. Box 51, Claiborne, Maryland
 1943 Coffey, Adah W. (Mrs.) P. O. Box 225, Berlin, Maryland
 1944 Cottingham, Charles H. Church Creek, Maryland
 1954 Hickman, Jessica W. (Mrs.) . . P. O. Box 47, Temperanceville, Va.
 1941 Hyland, Marion V. 321 Delaware Ave., Salisbury, Md.
 1947 Jackson, John R. 3013 N. 10th St., Philadelphia 33, Pa.
 1943 Johnson, Ernest J. 311 W. Martin St., Snow Hill, Md.
 1940 Jones, Grover N. Route 1, Salisbury, Maryland
 1946 Jones, Lewis H. R.F.D. 2, Mardela Springs, Md.
 1939 Nichols, William A. P. O. Box 351, Oxford, Maryland
 1953 Webster, Joseph J. 2926 N. 20th St., Philadelphia 32, Pa.
 1943 Whittington, Robert C.

SUPPLY PASTORS

Farrare, Josephine (Mrs.) .LP R.F.D. 3, Cambridge, Maryland
 Mary B. Jarmon (Mrs.) D Whaleyville, Maryland
 Norman Tillmon LP 214 W. Maryland Ave., Crisfield, Md.

PLEASE NOTIFY THE SECRETARY OF CHANGE IN ADDRESS

DELAWARE CONFERENCE

LAY MEMBERS AND RESERVE LAY MEMBERS
OF THE ANNUAL CONFERENCE

(Second person named is Reserve Lay Member)
(*Registered attendance at Conference)

DOVER DISTRICT

- Bridgeville: Bradford Cannon, Bridgeville, Delaware
 Mrs. Dora Dredden, Bridgeville, Delaware
 Bridgeville Ct.: * Alphonso V. Evans, Rt. 2, Bridgeville, Delaware
 Mrs. Hattie Batson
 Chestertown: * William Hamilton, 132 Prospect St., Chestertown, Md.
 Elmer T. Hawkins, Chestertown, Md.
 Cheswold: John Gaines, P. O. Box 77, Cheswold, Delaware
 William S. Coker, Box 98, Cheswold, Delaware
 Clarksville: * Mrs. Elberta McCray, Rt. 1, Box 185, Frankford, Delaware
 Mrs. Elsie Handy, Selbyville, Delaware
 Coleman: Marie Gibbs, Rt. 1, Worton, Md.
 * Mrs. Mary A. Demby, Rt. 1, Box 58, Worton, Md.
 Mrs. Dorothy Brooks, Rt. 1, Worton, Md.
 Crumpton: Mrs. Jane Downs, Rt. 1, 118A, Chestertown, Md.
 Delmar: * Mrs. Louise Gordy, Rt. 3, Delmar, Delaware
 Emerson Holloway, 715 Dennis St., Salisbury, Md.
 Dover: * Mrs. Ruth N. Dorsey, 381 College Road, Dover, Delaware
 Fairlee: * Mrs. Edna Miller, Rt. 2, Chestertown, Md.
 Mrs. Mary Cooper, Chestertown, Md.
 Harrington: Clarence Dixon, Houston, Delaware
 Laurel: * James R. Webb, 700 Elm St., Laurel, Delaware
 Joseph Randolph, W. Sixth St., Laurel, Delaware
 Lewes: * Mrs. Cora Selby, Rt. 2, Box 343, Laurel, Delaware
 Joseph Logan, Lewes, Delaware
 Lincoln: * Mrs. Leola Davis, Rt. 1, Box 166, Lincoln, Delaware
 Mrs. Anna Young, Rt. 1, Lincoln, Delaware
 Mardela: Lloyd Gaines, RFD 2, Laurel, Delaware
 Milford: Bernard Young, 304 West St., Milford, Delaware
 Millington: * Mrs. Hilda Ashley, P. O. Box 33, Millington, Md.
 Millsboro: Mrs. Ollie Shelton, Millsboro, Delaware
 Mrs. Gladys Hall, Millsboro, Delaware
 Nassau: * Mrs. Catherine Bundick, P. O. Box 22, Nassau, Delaware
 J. R. Cannon, Rehoboth, Delaware
 Newark: * Herbert Purnell, P. O. Box 73, Newark, Md.
 Charles Dennis, Rt. 3, Berlin, Md.
 North Berlin: * Mrs. Elsie C. Briddell, P. O. Box 63, Berlin, Md.
 D. L. Pitts, Berlin, Md.
 Pomona: * Mrs. A. Louise Johnson, R.F.D. 3, Chestertown, Md.
 Mrs. Carrie Gilbert, RFD 3, Chestertown, Md.
 Port Deposit: Mrs. Blanche Rice, 804 Garfield Rd., Harve de Grace, Md.
 Mrs. Mary Townley, Port Deposit, Md.
 Rock Hall: * George O. Scott, Jr., Rock Hall, Md.
 Sassafras-Galena: * Mrs. Effie Groomes, Rt. 1, Golt, Md.
 Mrs. Katie Brisco, Warwick, Md.
 Seaford: Mrs. Ellis Dix, Box 222, Bridgeville, Delaware
 Robert Thomas, Seaford, Delaware
 Seaford Ct.: * Miss Dorothy Evans, Rt. 1, Box 106, Rhodesdale, Md.
 Sharptown: ** Mrs. Elsie Allen, Box 31, Sharptown, Md.
 Smyrna: Stewart Simmons, 134 N. East Street, Smyrna, Del.
 South Berlin: * Mrs. Avolon M. White, Box 230, Berlin, Md.
 Samuel H. Henry, RFD, Berlin, Md.
 Still Pond: * Mrs. Louise Wallace, Worton, Md.
 Mrs. Lillian Johnson, Still Pond, Md.
 Townsend: * Mrs. Hattie L. Caulk, P. O. Box 255, Townsend, Delaware

EASTON DISTRICT

- Aireys: * Mrs. Hazel Molock, RFD 1, Box 108, Vienna, Md.
Mrs. Amy Thompson, RFD 2, Cambridge, Md.
- Beckwith: Mrs. Ella Johnson, RFD 3, Cambridge, Md.
Mrs. Nancy Chester, RFD 3, Cambridge, Md.
- Cambridge: * John L. Coleman, 121 Pine St., Cambridge, Md.
Melvin Kiah, 228 High St., Cambridge, Md.
- Cambridge Circuit: * Mrs. Josephine Fauntleroy, 321 Rigly Ave., Cambridge, Md.
Mrs. Elizabeth Streeter, 421 High St., Cambridge, Md.
Mrs. Vivian Farrare, RFD 3, Cambridge, Md.
- Carmichaels: * Mrs. Agnes Washington, Rt. 2, Box 11, Queenstown, Md.
Mrs. Virginia Brittingham, Queenstown, Md.
- Centreville-Gouldtown: * Mrs. Dorothy C. Gross, 207 N. Liberty St., Centreville, Maryland
Mrs. Evelyn Gould, Centreville, Md.
- Church Creek: Mrs. Nona Carter, Woolford, Md.
Mrs. Elizabeth Chester, Church Creek, Md.
- Church Hill: * Mrs. Lillian Brown, Rt. 2, Box 38C, Centreville, Md.
Mrs. Eleanor Copper, P. O. Price, Md.
- Cordova-Earle's Chapel: * Mrs. M. Magdalene Turner, RFD 1, Box 130, Cordova, Md.
Gilbert Griffin, RFD 3, Centreville, Md.
- Crapo-Golden Hill: * Mrs. Mary McNamara, 236 High St., Cambridge, Md.
Mrs. Ethel Farrow, Church Creek, Md.
- Denton-Williston: Willard Brown, 210 N. 5th St., Denton, Md.
Randolph Johnson, RFD 2, Denton, Md.
- East New Market-Linkwood: Mrs. Rebecca Coleman, East New Market, Md.
Norman Chase, Salem, Md.
- Easton-John Wesley: James B. Dashiell, 426 E. Dover St., Easton, Md.
* Mrs. Mabel H. Copper, 127 S. Locust St., Easton, Md.
Webster Dorsey, Glennwood Ave., Easton, Md.
- Easton Circuit: * Mrs. Bessie Jackson, RFD 4, Box 131, Easton, Md.
Miss Marie Bailey, P. O. Box 611, Easton, Md.
- Federalsburg: Mrs. Catherine Brummell, RFD 2, Box 111, Federalsburg, Md.
* Mrs. Marion O. Johnson, Rt. 2, Box 115, Federalsburg, Md.
- Greensboro: * Mrs. Irene Stanford, East Sunset Ave., Box 233, Greensboro, Md.
Mrs. Izetta M. Benson, Ridgely, Md.
- Hurlock: Mrs. Minnie Lake, Hurlock, Md.
* Edward C. Conway, Rt. 1, Box 47, Hurlock, Md.
- Marydel: * Mrs. Emma Cain, Rt. 1, Box 132, Marydel, Md.
Mrs. Naomi Thomas, Marydel, Md.
- McDaniel: * Mrs. Arletta F. Horsey, P. O. Box 24, McDaniel, Md.
Mrs. Mary Henry, McDaniel, Md.
Mrs. Edith Green, McDaniel, Md.
- Miles River-Statens Chapel: Mrs. Jacqueline Thomas, RFD, Denton, Md.
Mrs. Sarah Cooper, RFD 1, Easton, Md.
- Oxford-Bellevue: * Miss Mary M. Curtis, Tilghman St., P. O. Box 395, Oxford, Md.
Mrs. Pauline Goldsborough, Bellevue, Md.
Mrs. Ann Moore, Bellevue, Md.
- Preston: * Mrs. Isabelle F. Foster, Rt. 1, Box 266, Preston, Md.
Mrs. Mabel Greene, Preston, Md.
- Ridgely: Irvin Murray, Ridgely, Md.
Mrs. Verdie Brown, Ridgely, Md.
- St. Michaels-Royal Oak: Mrs. Lena Nichols, St. Michaels, Md.
* Mrs. Lutetia Lawrence, 111 Conner St., St. Michaels, Md.
- Stevensville: * Mrs. Nettie Jobs, Box 35, Chester, Md.
Mrs. Margaret Meredith, Grasonville, Md.
- Taylor's Island: Miss Bernice Stanley, Taylor's Island, Md.
Mrs. Eva C. Keene, P. O. Box 45, Madison, Md.
- Trappe: * Mrs. Ella L. Eason, Rt. 1, Box 63B, Trappe, Md.
Mrs. Helena Roberts, Oxford, Md.

Vienna-Reid's Grove: * Mrs. Helena M. Murray, RFD 1, Box 192, Vienna, Md.
 Alfreda Meekins, Vienna, Md.
 Wittman: * Mrs. Catherine E. Johnson, Wittman, Md.
 Ernest Dickerson, McDaniel, Md.; Mrs. Daisy Nichols, Wittman, Md.

PHILADELPHIA DISTRICT

Brooklyn—

Bethel: Mrs. Martha Gary, 1223 Pacific St., Brooklyn 16, N. Y.
 * Herman D. Brown, 1257 Dean St., Brooklyn 16, N. Y.
 Grace: James Rhodes, 102 Spencer St., Brooklyn, N. Y.
 John Wesley: * Mrs. Myrtle E. Hoskins, 1470 Sterling Pl., Brooklyn 13,
 N. Y.
 Newman: * Mrs. Anne P. McMillan, 55 Tapscott St., Brooklyn 12, N. Y.
 Redeemer: * Mrs. Sallie R. Lawrence, 647 Franklin Ave., Brooklyn 38,
 N. Y.

Jamaica—

Brooks: * Anthony D. Chase, 145-05 Lakewood Ave., Jamaica 35, N. Y.
 Joseph W. Green, 114-26 145th St., Jamaica 35, N. Y.
 * Mrs. Ruby Spencer, 110-07 160th St., Jamaica 33, N. Y.

Jersey City—

Clair: * Mrs. Essie Ivory, 21 Clinton Ave., Apt. 606, Jersey City 4, N. J.

Montclair—

St. Mark's: * Mrs. Matilda M. Jackson, 107 Lincoln St., Montclair, N. J.

Newark—

St. John's: * Mrs. Rose B. Rollins, 803 S. 10th St., Newark, N. J.
 St. Matthew's: * Mrs. Nora P. McNeil, 82 S. 13th St., Newark 7, N. J.

New Rochelle—

St. Luke's: Mrs. Ozie Allison, 22 Plain Ave., New Rochelle, N. Y.

New York—

Butler: * James C. Clendeninn, 1041 E. 222nd St., New York 69, N. Y.
 Shaw: Mrs. Hannah Thomas, 3493 3rd Ave., New York, N. Y.

Orange—

St. Johns: * Mrs. Marie E. Goode, 48 Gould Ave., Newark 7, N. J.

Ossining—

St. Matthew's: * L. L. Thigpen, 93 State St., Ossining, N. Y.

Philadelphia—

Bethsaida: James Showell, 601 S. 11th St., Phila. 47, Pa.
 Camphor: * William C. Jason, 614 N. 56th St., Phila. 31, Pa.
 Community: * Leonard Barnett, 6219 Ellsworth St., Phila. 43, Pa.
 E. Germantown-Trinity: * Mrs. L. Elizabeth Homily, 1983 Spencer St.,
 Phila. 41, Pa.
 Emmanuel: Jerry Mitchell, 2508 N. 16th St., Phila. 32, Pa.
 * Mrs. Ethel A. Coy, 2516 W. Cumberland St., Phila. 32, Pa.
 Frankford-St. Thomas: Mrs. Leona Presley, 1530 Overington St., Phila. 24,
 Pa.
 Haven: * Mrs. Alice A. Denmark, 1334 N. 26th St., Phila. 21, Pa.
 Germantown-Janes: * Mrs. Ethel Price, 5832 Baynton St., Phila. 44, Pa.
 John Wesley: * Mrs. Harrilese Miles, 5755 Larchwood Ave., Phila. 43, Pa.
 Mt. Zion: * Mrs. Emmaline Nelson, 3200 York St., Phila. 32, Pa.
 Peniel: * Mrs. L. Beatrice Dorsey, 2016 W. Oxford St., Phila. 21, Pa.
 St. Barnabas: * Mrs. Margaret G. Lewis, 2122 Locust St., Phila. 3, Pa.
 Tindley Temple: * John W. Gross, 5934 Norwood St., Phila. 33, Pa.
 Tioga: * Hyland B. Frisby, 2341 W. Huntingdon St., Phila. 32, Pa.
 Zoar: * Howard A. Gardner, 422 E. Slocum St., Phila. 19, Pa.
 * Donald V. English, 828 S. 5th St., Phila. 47, Pa.
 Ernest W. Moody, 6641 Sprague St., Phila. 19, Pa.
 Mrs. Emma Lewis, 657 N. 13th St., Phila. 23, Pa.

Trenton:

Asbury—Thomas Malloy, 287 Spring St., Trenton 8, N. J.
 * Mrs. Georgianna Bullock, 28 Sylvester St., Trenton 8, N. J.

Trevose:

St. Matthew's—Clarence Liggon, 2639 Linconia Ave., Trevose, Pa.
 * Mrs. Lucy J. Liggon, 2639 Linconia Ave., Trevose, Pa.

White Plains: * Mrs. Pattie Shanks, 109 Pershing St., White Plains, N. Y.

SALISBURY DISTRICT

Crisfield:

- Shiloh-Union Asbury: * Mrs. Blancia L. Cottman, 309 Richardson Ave., Crisfield, Md.
 Union-Asbury & Liberia: * Mrs. Addie J. Sterling, Crisfield, Maryland
 Dames Quarter-Deal Island: * Miss Naomi Parker, Deal Island, Maryland
 Fruitland: * Miss Drucilla E. Wright, Washington St., Box 251, Fruitland, Md.
 Mrs. Anna Jones, Rt. 2, Eden, Maryland
 Girdletree: * George H. Collick, R.F.D., Girdletree, Maryland
 Hopewell: Bivins Evans, Marion Station, Maryland
 * Mrs. Vivian J. Evans, P. O. Box 112, Marion Station, Md.
 Horntown: Mrs. Mary Townsend, Horntown, Va.
 Mrs. Carrie White, Horntown, Va.
 * Hargis T. Fletcher, Rt. 2, Pocomoke, Md.
 Keller-Exmore: * Mrs. Minnie H. Matthews, RFD, Box 112, Melfa, Va.
 Leemont: * Fred O. Wise, Route 1, Box 215, Onancock, Va.
 Manokin: Joseph Hayman, Manokin, Maryland
 Marion Station:
 Marumsc-Liberia-Kingston:
 Mt. Vernon: * Mrs. Veda L. Lankford, Route 1, Box 101, Princess Anne, Md.
 Mrs. Veda V. Pinkett, Route 1, Princess Anne, Md.
 Nanticoke: * Benjamin Waters, Nanticoke, Maryland
 Oakville-Cottage Grove: * Mrs. Theodosia D. Hayward, Box 253, Westover, Md.
 Oriole-Venton: * Mrs. Macey E. Jones, Rt. 3, Box 281, Princess Anne, Md.
 Pocomoke City: * Harrison E. Matthews, 2 Sixth St., Pocomoke, Md.
 Powellville-Hutts Memorial: * Mrs. Edith M. Corbin, Rt. 2, Box 17, Snow Hill, Md.
 Princess Anne: Kermit A. Cottman, Box 315, Princess Anne, Md.
 Quantico: * William J. Morris, Chestnut St., Rt. 1, Box 10, Hebron, Md.
 St. Andrews: * Mrs. Helen H. Johnson, P. O. Box 63, Upper Hill, Md.
 Salisbury:
 John Wesley-White Temple: * Charles H. Chipman, 127 Second St., Salisbury, Md.
 White Temple: * Mrs. Kathleen L. Purnell, 407 Lake St., Salisbury, Md.
 Snow Hill: * James C. Waters, Rt. 1, Box 100, Snow Hill, Md.
 Stockton-Shiloh: * Mrs. Carrie S. Downing, P. O. Box 152, Stockton, Md.
 Unionville: Mrs. Juanita Teagle, R.F.D. 2, Pocomoke City, Md.
 Wachapreague:
 Wattsville: * Mrs. Mary E. Savage, Horsey, Va.
 Wetipquin: * Mrs. Cornelia J. Dashiell, R.F.D., Box 168, Quantico, Md.
 Whaleyville: * Nathaniel T. Handy, Rt. 1, Box 130, Whaleyville, Md.
 White Haven:
 Withams: * Mrs. Beatrice S. Douglas, R.F.D. 2, New Church, Va.

WILMINGTON DISTRICT

Atlantic City—

- Asbury: * Mrs. Helen Dobson, 1002 N. Michigan Ave., Atlantic City, N. J.
 Mrs. Edith Prideaux, 810 Arkansas Ave., Atlantic City, N. J.
 Hamilton: * Mrs. Marie Woodson, 622 Wabash Ave., Atlantic City, N. J.
 Mrs. Arnetha Turner, 919 Arctic Ave., Atlantic City, N. J.
 Bridgeton: * Mrs. Dorothy Morris, 51 Pine St., Bridgeton, N. J.
 Mrs. Edna Graves, 54 Orange Street, Bridgeton, N. J.
 Burlington: * Mrs. Pauline E. Hynson, 448 Washington Ave., Burlington, N. J.
 Mrs. Merrium Crawley, 704 Washington Ave., Burlington, N. J.
 Mrs. Hester Bailey, 68 N. 5th Street, Burlington, N. J.
 Buttonwood-Christiana: * Mrs. Sarah Harris, Neury's Ln., Christiana, Del.
 Mrs. Agnes James, 17 Holcomb Lane, Buttonwood, Del.
 Camden—
 Eighth Street:
 James H. Glenn, 1024 Langham Ave., Camden, N. J.
 * Mrs. Josephine E. Gantt, 738 Berkley St., Camden, N. J.

- Ferry Avenue: * Mrs. Emma V. Moore, 714 Ferry Ave., Camden, N. J.
 Mrs. Louise Vanderhorst, 107 Branch Village, Camden, N. J.
 Mrs. Annie Mae Milbourne, 939 Morton St., Camden, N. J.
- Cape May-Swainton: William Deakins, Shunpike Rd., Cool Spring, N. J.
 Albert Gray, Swainton Rd., Cape May Court House, N. J.
- Chester—
 Grace: * Mrs. Erma Goldsborough, 2320 Booker Ave., Chester, Pa.
 Mrs. Mable Johnson, 1218 Central Ave., Chester, Pa.
 Siloam: * Mrs. Elizabeth Laws, 713 Deshong St., Chester, Pa.
 Mrs. Alice Carroll, 1514 Gold St., Chester, Pa.
 St. Daniels: * Alvin H. Swiggett, 930 Central Ave., Chester, Pa.
 Miss Florence G. Wilson, 331 Flower St., Chester, Pa.
- Darby: Lee H. McNeill, 150 Fairview Ave., Yeadon, Pa.
 Mrs. Ruth Crowell, 316 Mulberry St., Darby, Pa.
- Delair: * Mrs. Alice Little, 7357 Forrest Ave., Delair, N. J.
 Mrs. Theresa Lake, Volde Ave., Delair, N. J.
- Elkton: Mrs. Martha Dorsey, 226 E. High St., Elkton, Md.
 Mrs. Harriet McCabe, 230 E. High St., Elkton, Md.
- Fordville: Mrs. Lillian R. Pierce, RFD 2, Bridgeton, N. J.
 Mrs. Alice Sammons, Rt. 7, Bridgeton, N. J.
- Grenloch-Rhodes-Berlin: Mrs. Anita Venable, Oak Ave., Berlin, N. J.
 Edwin Davis, RFD, Blackwood, N. J.
- Lawnside: * Carl A. Still, 1218 Langham Ave., Camden 3, N. J.
 Mrs. Beatrice Pierce, Charleston Ave., Lawnside, N. J.
- Merchantville: * Mrs. Gladys Boston, 6233 Magnolia Ave., Merchantville, N. J.
 Mrs. Alice Baker, 6101 Magnolia Ave., Pennsauken 8, N. J.
- Middletown-Delaware City: * Mrs. Helen Henry, 116 E. Lake St., Middletown, Del.
 Mrs. Mary Summers, Delaware City, Del.
- Mt. Holly: Mrs. Ruth McKeithen, 242 Washington St., Mt. Holly, N. J.
 * Mrs. Faith English, 20 Carlton Ave., Mt. Holly, N. J.
- New Castle: * Mrs. Gertrude Boulden, 45 W. 4th St., New Castle, Del.
 Mrs. Rebecca Cogger, 116 E. 4th St., New Castle, Del.
- Newport: Mrs. Helen Powell, 205 Harrison Ave., Wilmington 8, Del.
 * Elwood Brooks, 239 Meadowbrook Ave., Wilmington 4, Del.
- Odessa-Port Penn: Mrs. Ella Wiggins, Odessa, Del.
 Mrs. Ethel Hall, Port Penn, Del.
- Pleasantville-Ocean City: Mrs. Velma Lyles, 732 West Ave., Ocean City, N. J.
 Herbert A. Wise, 153 W. Greenfield Ave., Pleasantville, N. J.
- Port Norris: * Mrs. Cora Gray, 140 Warren St., Port Norris, N. J.
 Miss Gladys Whittington, Port Norris, N. J.
- Quinton: * Eugene H. Cheek, 146 New St., Quinton, N. J.
 Mrs. Isabelle Moore, RFD 1, Bridgeton, N. J.
- St. Georges-Kirkwood: * Mrs. Lillie M. Lloyd, Church Lane, Kirkwood, Del.
 Mrs. Clara Scott, St. Georges, Del.
- Salem: * Miss Maude Thomas, Union St., Salem, N. J.
 Mrs. Anna B. Nichols, 91 Hillcrest Terrace, Salem, N. J.
- Wilmington—
 Coleman: * Mrs. Violet A. Jenkins, 402 Talladega Dr., Wilmington 1, Del.
 Mrs. Margaret Black, 471 Robinson Dr., Wilmington, Del.
 Ezion: * Mrs. Carrie W. Henry, 1311 Tatnall St., Wilmington 1, Del.
 Mrs. Wyona Lambert, 916 French St., Wilmington, Del.
 Haven: * Mrs. Blanche Cuff, 303 W. 26th St., Wilmington 2, Del.
 Mrs. Henrietta Ridout, 32 Oakmont Dr., Wilmington 1, Del.
 Mt. Carmel: * Mrs. Mattie B. Love, 115 N. Jackson St., Wilmington 5, Del.
 Mrs. Thelma Evans, 400 Bethune Dr., Wilmington 1, Del.
 Mt. Joy: * Mrs. Lavinia Starks, 908 S. Claymont St., Wilmington 1, Del.
 Mrs. Anna Brown, 304 E. 13th St., Wilmington, Del.
- Woodbury-Jericho: * Isaiah Kersey, RFD, Cattell Rd., Weonah, N. J.
 Mrs. Elva Taylor, 129 Brookfield Ave., Wenonah, N. J.

III. Journal of Daily Proceedings

TUESDAY, MAY 21—2:00 P.M.

Opening Session: The One Hundred-first Session of the Delaware Annual Conference convened at Tindley Temple Methodist Church, Philadelphia, Pennsylvania on Tuesday, May 21, 1963 at 2:00 P.M., with Bishop Noah W. Moore, Jr., resident Bishop of the New Orleans Area, presiding.

Devotions were opened with singing of the hymn, "O For A Thousand Tongues to Sing," led by Ralph B. Thompson. Bishop Moore read Romans 12 and O. H. Spence led in prayer. The singing of the hymn, "Saviour, Like a Shepherd Lead Us," concluded the period of devotions.

Lay Delegates' Meeting was held at First Colored Wesley Methodist Church. After devotions the meeting was called to order by the chairman, Hally P. Johns. On motion of W. C. Jason, it was decided that the business session would last until 5:00 P.M.; that the agenda should come from the floor; and that each topic of discussion would be allotted fifteen minutes.

The agenda included discussion of the following: The future of the Conference in relation to transfer of churches; invitations of New York and New York East Conferences; the Study Document; budget of the Board of Lay Activities; consolidation of churches, especially in the lower districts; Emancipation Proclamation Centennial; and the Centennial Celebration of the Delaware Conference.

The meeting was adjourned with the Benediction.

Executive Session: The ministerial members of the Conference went into executive session at 2:30 P.M. Bishop N. W. Moore presided.

Report of Board of Ministerial Training was presented by D. R. Fletcher, registrar, and approved. (See IV. The Disciplinary Questions, II. Questions 21-33.)

Report of Committee on Conference Relations, read by C. E. Kiah, was approved. (See IV. The Disciplinary Questions, II. Questions 34-44 and VI. B-1.)

Bishop Moore and W. C. Strother, chairman of the Board of Pensions, spoke of the vital necessity of raising apportionments for conference claimants in full.

On motion of H. H. Nichols, the ministers stood to welcome Bishop Moore as the presiding Bishop.

Motion by D. R. Fletcher that the Order of the Day on Wednesday afternoon after devotions would be reception of members, was approved.

Benediction was given by John B. Redmond.

TUESDAY EVENING SESSION—8:00 P.M.

The Sacrament of the Lord's Supper: Bishop Noah W. Moore, Jr., assisted by the district superintendents and host pastor, Walter R. Hazzard, officiated at the service of Holy Communion. From II Timothy 4:1-8, Bishop Moore delivered the Communion message. Music was led by the choir of Janes Methodist Church, Germantown under the direction of Miss Bernice Kenny.

WEDNESDAY, MAY 22—MORNING SESSION, 9:00 A.M.

Devotions were led by Gilbert A. Sherman, assisted by G. Wayne Cuff. The meditation theme was "The Temples of God"; Scripture, Romans 12:1-5.

Organization: The business session was called to order by Bishop Moore. The Secretary presented the following resolution on organization:

Be it Resolved:

1. That the Conference area shall consist of the first eleven rows of seats in the three center sections of the church.
 2. That the assistant secretaries shall be D. W. Whye, E. A. Hughes, C. W. Perry, F. D. Arnold, Mrs. Helen H. Dobson, Mrs. Harrilese D. Miles, Mrs. Matilda M. Jackson, H. A. Wise, and Randolph Fisher; Treasurer and Statistician shall name their assistants.
 3. That a member of the Conference desiring to be excused from the sessions should inform his superintendent and give the information to the secretary in writing.
 4. That the printed conference program shall be the official program, subject to necessary changes.
 5. That the Committee on Courtesy, composed of one minister and one layman from each district, be named by the superintendents.
 6. That the Secretary be instructed to send telegrams to ministerial and lay members absent due to unavoidable circumstances.
 7. That the precentor shall be Ralph B. Thompson; the pianist, Mrs. C. B. White; and the postmaster, James O. Stanley.
 8. That the Roll Call shall be by card registration with the exception of ministers on the Honor Roll, having served 50 years or more.
- Resolution of organization was adopted.

Honor Roll: Hampton T. Johnson, 74 years—present; William C. Thompson, 62 years; W. A. T. Miles, 57 years—present; D. S. Quillin, 53 years—present; S. J. Horsey, 52 years; R. C. Hughes, 51 years; J. O. Stanley, 51 years—present.

Assistant Statistical Secretaries were named as follows: C. A. Edmonds, E. L. Ellis, E. T. Hawkins, Mrs. H. C. Waters, W. R. Mayberry, L. C. Brown, H. B. Frisby, D. W. Briddell, G. W. Taylor, H. W. Spencer, Mrs. Kathleen Purnell, Mrs. D. J. Townsend, S. G. Fullman, G. O. Commodore, J. I. Williams, M. C. Blakley.

Assistant treasurers were named as follows: Miss F. G. Wilson, A. Chancy, O. C. Jones, H. R. Snead.

Roll of ministerial and lay members was taken by card registration, and the following ministerial members registered their attendance. (Lay attendance registration will be found in Lay and Reserve Lay Members Roll, Section II.)

R. A. Adams, H. E. Anderson, F. D. Arnold, C. W. Bagwell, H. A. Bailey, L. V. Baker, M. O. Ballard, J. E. Bishop, M. C. Blakley, T. M. Booth, W. G. Brown, C. W. Cannon, A. R. Carey, C. L. Carrington, A. Chancy, G. O. Commodore, E. H. Crampton, S. W. C. Crosse, G. W. Cuff, H. D. Davis, C. W. Derrickson, S. G. Dix, A. J. Dredde, J. E. Dunn, C. A. Edmonds, J. W. Elbert, C. A. Elder, R. Fisher, D. R. Fletcher, G. E. Geddis, C. D. Gerald,

W. H. Greene, J. O. Griffin, E. C. Hackshaw, L. L. Hamilton, W. R. Hazzard, E. H. Holmes, G. T. Jackson, A. P. Jenkins, H. T. Johnson, W. P. Johnson, F. D. Jones, O. C. Jones, S. L. Jones, T. C. Jones, C. E. Jordan, C. E. Kiah, C. E. Kincade, J. E. Licorish, W. L. D. Lyght, W. E. Marks, W. R. Mayberry, J. E. McBride, J. L. McClendon, A. A. McDowell, G. H. McMurray, J. W. Mickle, O. Milbourne, C. B. Miles, W. A. T. Miles, N. L. Miller, W. C. R. Mills, C. H. Molock, H. T. Moody, H. H. Nichols, G. H. Outen, S. E. Parker, T. H. Pendleton, C. W. Perry, D. S. Quillin, J. B. Redmond, A. Reid, D. L. Ridout, J. H. Russum, S. P. Sanders, C. Scott, G. A. Sherman, J. R. Shockley, O. H. Spence, J. O. Stanley, W. E. Stanley, W. C. Strother, W. M. Tasco, S. S. Tatem, W. C. Thomas, R. B. Thompson, W. C. Thompson, C. L. Trader, I. W. Wallace, D. W. Whye, J. I. Williams, C. L. Willis, E. V. Wimberly.

Excused: J. W. Handy, Jr., Martin U. Riley.

Probationers: J. W. Coleman, H. E. Palmer, T. G. Snowden.

Approved Supply Pastors: Dover District—C. W. D. Browne, C. R. Bryant, C. C. Byrd, J. A. Conway, T. Hackett, P. A. Henry, P. R. Hilton, O. O. James, L. R. Jones, C. H. Parker, G. W. Taylor, R. T. Wallace, M. E. White. Easton District—H. G. Chase, L. W. Coltrane, E. P. Cooke, H. T. Hall, E. A. Hughes, M. D. Hundley, E. H. Jackson, J. R. Lee, T. M. Murray, H. R. Opher, C. M. Pinder, J. H. Roberts, A. H. Slacum, C. M. Stafford, G. L. Stanley, N. C. Stanley, W. M. Staten. Philadelphia District—A. R. Brown, C. E. Landrum, C. L. Miller. Salisbury District—H. F. Barclay, C. E. Handy, E. M. Jolly, H. J. Lambert, E. W. Lee, D. T. Lewis, O. L. Molock, W. J. Mills, L. H. Purnell, H. W. Spencer, I. H. White, G. B. Wilson. Wilmington District—A. A. Berry, M. D. Brooks, L. C. Brown, T. E. Cameron, J. C. Caulk, H. J. Fisher, S. G. Fullman, J. J. Webster, C. I. Young. Retired—A. W. Coffey, C. H. Cottingham, J. R. Jackson.

Bishop Moore stated that Miss Florence G. Wilson would be in charge of receiving subscriptions for the Central Christian Advocate.

Recommendation presented on behalf of the Board of Ministerial Training by H. H. Nichols that William M. Staten be elected deacon, was approved.

Change in Program: On request of C. L. Carrington, from 11:00 to 11:45 A.M. on Thursday would be allotted for a seminar on Christian Social Concerns.

On request of H. H. Nichols, Bishop Moore gave a ruling relative to the number of delegates to be elected to the General and Jurisdictional Conferences. He stated that for 117 effective ministerial members, the Delaware Conference is entitled to two ministerial and two lay delegates to the General Conference. For the Jurisdictional Conference, the Conference is entitled to one ministerial and one lay delegate for every thirty ministerial members.

In reference to the possible transfer of the churches in New York to the New York and New York East Conferences, Bishop Moore pointed out that ministers are not transferred with churches.

On motion of J. R. Shockley, the Secretary was instructed to send a telegram of sympathy to the family of the late Martin L. McKenney.

Resolution of Welcome to Bishop and Mrs. Noah W. Moore, Jr., read by

C. B. Miles, was approved. (See Resolution 1.) The Conference received the Bishop and Mrs. Moore with a standing ovation.

Composite Report of the District Superintendents, read by W. E. Stanley, was adopted. (See Report VI. A)

The characters of the district superintendents and pastors of the several districts (including ministers in detached service and retired relation) were passed.

Committee on Courtesy, named by Cabinet, as follows: Dover District—G. W. Taylor, Mrs. Louise Gordy; Easton District—C. A. Edmonds, Mrs. Isabella Foster; Philadelphia District—W. G. Brown, H. D. Brown; Salisbury District—J. L. McClendon, Mrs. Kathleen Purnell; Wilmington District—J. E. Bishop, Mrs. Erma Goldsborough.

Motion on Cambridge Crisis: D. L. Ridout offered a motion requesting the Conference Board of Christian Social Concerns to frame a message of appreciation, with assurance of our support, to Negro leaders in Cambridge, Maryland, especially those of our denomination, for the successful non-violent protest they have made against unequal opportunities for Negro citizens in that city; in addition, that messages of appreciation be sent to Judge Henry of Dorchester County and Mayor Mowbray of Cambridge for their leadership in seeking to bring about a solution to the problems; and further, that special commendation be given the wife of one of our pastors, Mrs. Mable St. Clair Booth, who returned to her native Cambridge to join in the protest and was subsequently jailed for participation in the demonstrations. Motion was adopted.

Resolution regarding organization of the Retired Ministers Association of the Delaware Conference, presented by O. H. Spence, was approved. (See Resolution 2.)

Introductions: Dr. James S. Thomas, General Board of Education, Nashville, Tenn. was presented by the Bishop. He expressed appreciation to Bishop Moore and also to the Conference for its support to Morristown and Bennett Colleges. He praised Elmer P. Gibson for his leadership and service in the growth of Morristown College. Mr. M. A. Reddick, representative from the Methodist Publishing House and Cokesbury Service Center, upon being presented urged the Conference members to increase their use of the facilities of Cokesbury provided for the use of Methodists.

Telegram extending greetings from the Louisiana Annual Conference was read.

Telegram authorized, upon motion of C. L. Carrington, to send greetings to the Louisiana Conference during the coming week when it convenes.

Solo was rendered by Rev. John E. Gregory, blind evangelist.

Memorial Service: W. C. Strother, chairman of Board of Pensions, presided. Roll of the deceased was read by Conference Secretary as follows: Ministers—Roland Grant, William A. Harewood, Martin L. McKenney; Approved Supply Pastors—John T. Ayers, Roger T. Crosswell, Alfred F. Farrare, Houx H. Nichols; Wives of Ministers—Mrs. James O. Griffin, Mrs. Martin L. McKenney, Mrs. Jacob C. Caulk; Widows of Ministers—Mrs.

Robert W. Cheers, Mrs. Thomas W. Cooper, Mrs. David H. Hargis, Mrs. John W. Jefferson, Mrs. Adam L. Martin, Mrs. John H. Reed; Laymen—Mrs. Clara Watson, Harry R. Blackston.

The sermon was delivered by Rupert A. Adams. His text, II Corinthians 5:1 and the subject, "The Transient and the Eternal." Assisting in the Service were L. H. Purnell and L. L. Hamilton. Benediction was pronounced by R. A. Adams.

The morning session was adjourned.

WEDNESDAY, AFTERNOON SESSION—2:30 P.M.

Devotions were led by the Rev. Mrs. Ophelia O. James, assisted by Thomas G. Snowden. R. B. Thompson led the singing, with Mrs. C. B. White at the piano. Mrs. James based her message on Exodus 14:15.

Reception of Members: Four of the six persons to be admitted into full membership were received by Bishop Moore. They were John W. Coleman, Robert L. Harris, Richard R. Hicks, and Herbert E. Palmer. Floyd E. Waters and Frank W. Robinson, not being present, were read into membership later.

Welcome Service: W. R. Hazzard, host pastor, presided. Speakers were as follows. The Rev. Dr. Marshall L. Shepard, Councilman, representing the City of Philadelphia; the Rev. Dr. Charles S. Lee, representing other denominations; Mr. Robert Poindexter, district superintendent of Board of Education, representing the community; and John W. Gross, on behalf of the local church. Response, on behalf of the Conference, was given by Alvin H. Swiggett, a lay delegate.

Trevor C. Jones offered a motion that the Order of the Day immediately following devotions on Thursday morning be the election of delegates to General Conference. Motion approved.

Courtesy: Mrs. Florence Miles was presented and spoke briefly concerning Heritage House, the North City Festival and extended an invitation to the Day of Dedication on June 2, 1963.

Report of Board of Education: J. R. Shockley, chairman, presided. Reports were made by H. A. Bailey, executive secretary; E. L. Ellis, director of youth work; D. W. Briddell, director of adult work and D. L. Ridout, director of music. (See VI. B-6.) Recommendations were read and adopted with the exception of item 4 under Adult Work which was referred to the Commission on World Service and Finance.

Commission on Christian Vocations: Recommendations, read by Miss F. G. Wilson, were adopted. (See VI. B-11.)

Report of Board of Hospitals and Homes was presented by C. B. Miles, chairman. J. C. Hardcastle, chairman of Board of Directors of the proposed home for the aged, gave a verbal report stating causes for delay in the project. A written report was requested by the Conference Secretary. E. A. Hughes, secretary of Board, read recommendations which were adopted. Secretary also read names of nominees for the Board of Directors (trustees) of Home for Aging, Class of 1966—J. R. Webb, E. A. Hughes, Sr., Cooper Comegys, and C. L. Trader. They were confirmed. (See VI. B-9.)

Golden Cross Society Report was presented by Mrs. L. Beatrice Dorsey, director. She conducted the Golden Cross enrollment which amounted to \$116.17.

Committee on Courtesy presented visitors, Dr. T. B. Echols and Rev. J. H. Larkins.

Benediction. The afternoon session was adjourned.

WEDNESDAY, EVENING SESSION—7:15 P.M.

Devotions were led by Olen L. Molock.

Board of Christian Concerns: C. L. Trader presided. Henri M. Deas, chairman of Division of Peace and World Order of the Board, presented a report, including showing of slides, on his trip with thirty other Methodists to several countries of Europe which included Russia. This study tour was led by Dr. Carl D. Soule, executive secretary, of the Methodist United Nations Office, New York City. (See VI. B-10.)

Emancipation Proclamation Celebration: Hyland B. Frisby presided, assisted by C. Edgar Jordan. An illustrated lecture, "Overcoming Slavery and its Aftermath by Emancipation, War and Education," was presented by William C. Jason, Jr.

Miss M. Adalyn Brown presented an orchid to Mrs. Elmer W. Dean, widow of the Reverend Elmer Dean, who was chairman of the Emancipation Centennial Committee and who had worked tirelessly toward the presentation of the program at this session. An orchid was also presented to Mrs. Rhoda Betts Jones of Bridgeton, New Jersey whose parents were both slaves and her father a soldier in Company "C," 22nd Regiment, Colored Volunteers during the Civil War.

Speaker of the evening was the Reverend W. Tyner Nelson, associate professor of sociology and college minister at Maryland State College, Princess Anne, Md. He eloquently addressed the audience on the subject, "Thanking God for Evil."

The massed choirs from Bethsaida, Camphor, Community, Emmanuel, John Wesley, Peniel, St. Barnabas, Trinity and Zoar Churches of Philadelphia, under the direction of J. Russell Robinson, rendered the music for the evening.

Benediction was pronounced by C. Edgar Jordan.

THURSDAY, MAY 23, 1963—MORNING SESSION—9:00 A.M.

Devotions were led by C. Edgar Jordan, who gave the message from the text Luke 24:25. Assisting were G. Wayne Cuff and S. W. C. Crosse, with R. B. Thompson at the piano.

Committee on Journal Report, made by F. D. Arnold, that minutes for Tuesday and Wednesday were perused and necessary corrections made, was accepted.

On request, H. H. Nichols, president of the Greater Philadelphia Council of Churches was granted time to urge the members to plan to attend the General Assembly of the National Council of Churches of Christ, U. S. A., December 1-7, 1963 at Convention Hall, Philadelphia, Pa.; also to distribute literature on the work of the Council of Churches.

Order of the Day—Balloting for election of two ministerial and two lay delegates to the General Conference.

Tellers were named, one minister and one layman from each district as

follows: *Ministers*—A. J. Dredden, W. H. Greene, T. C. Jones, S. P. Sanders, C. E. Hammond and F. D. Arnold as secretary. *Laymen*—Mrs. Ruth Dorsey, J. L. Coleman, H. D. Brown, Mrs. Mary Townsend, Mrs. Marie Woodson and Mrs. Harrilese Miles as secretary.

Ministerial and lay ballots number one were taken and tellers retired to count the ballots.

Board of Christian Social Concerns requested permission to relinquish time allotted from 11:00 to 11:45 A.M. today for seminar and to conduct it on Saturday during time allotted for Social Concerns Workshop.

On motion of H. M. Deas, the Conference expressed congratulations and a vote of good will to H. H. Nichols on having been elected president of the Greater Philadelphia Council of Churches.

Report of Conference Treasurer, read by J. E. Dunn, was adopted subject to the report of the auditor. (See Statistical Tables.)

Report on Ministerial Ballot No. 1. Number of ballots cast—98, number void—2, number counted—96, votes necessary for election—49. Result of the ballot as follows:

D. R. Fletcher—52	W. C. Strother—15	J. E. Licorish—6
W. R. Hazzard—30	H. H. Nichols—15	J. W. Elbert—3
W. L. D. Lyght—26	C. L. Carrington—11	G. H. McMurray—2
D. L. Ridout—19	M. O. Ballard—7	J. R. Shockley—2

One vote each: H. A. Bailey, H. M. Deas, E. L. Ellis, E. H. Holmes.

D. R. Fletcher, having received 52 votes, was declared elected first ministerial delegate to General Conference.

Report on Lay Ballot No. 1.—Declared void due to excess of votes cast. Lay ballot No. 2 was taken and tellers retired to count the votes.

Ministerial ballot No. 2 was taken and tellers retired to count the votes.

Courtesy: Bishop Moore presented Miss Ethel Watkins of the Inter-Church Child Care Society of Philadelphia, a Protestant agency. She spoke briefly on the purpose of the agency and the manner in which the Conference may give assistance.

Motion by D. L. Ridout, that the Conference give support to the Inter-Church Child Care Society and if financial support is recommended that the matter be referred to the Commission on World Service and Finance, was accepted.

Report of Ministerial Ballot No. 2.—Number of votes cast—100. Number void—0. Votes necessary for election—51. There was no election.

W. R. Hazzard—34	D. L. Ridout—12	J. E. Licorish—4
W. L. D. Lyght—26	W. C. Strother—6	M. O. Ballard—1
H. H. Nichols—12	C. L. Carrington—5	

H. H. Nichols and C. L. Carrington withdrew.

Ministerial Ballot No. 3 taken and tellers retired to count the votes.

Report of Lay Ballot No. 2.—Number of ballots cast—140; number void—6; number counted—134, votes necessary for election—68. Result of ballot as follows:

W. C. Jason, Jr.—98	H. P. Johns—19	Mrs. T. D. Hayward—2
J. C. Hardcastle—58	C. H. Chipman—13	Mrs. M. Townsend—2
J. R. Webb—35	Mrs. H. C. Waters—7	
D. T. Townsend—32	Mrs. R. N. Dorsey—4	

One vote each: E. S. Jewett, Howard Miles, Miss F. G. Wilson.

W. C. Jason, Jr., having received 98 votes, was declared elected first lay delegate to General Conference. Mrs. Helen C. Waters withdrew.

Lay ballot No. 3 was taken and tellers retired to count votes.

Report of Ministerial Ballot No. 3.—Number of ballots cast—102; Number void—0; votes necessary for election—52. There was no election.

W. R. Hazzard—42	W. C. Strother—9
W. L. D. Lyght—31	J. E. Licorish—3
D. L. Ridout—16	H. H. Nichols—1

Ballot No. 4 was taken and tellers retired to count the votes.

Report of Lay Ballot No. 3.—Number of ballots cast—142; number void—8; number counted—134; votes necessary for election—68. Result of ballot as follows:

J. C. Hardcastle—69	H. P. Johns—9
J. R. Webb—24	C. H. Chipman—6
Dewey Townsend—18	E. T. Hawkins—4

One vote each: Howard Miles, Mrs. Mary Townsend, Mrs. T. D. Hayward.

James C. Hardcastle, having received 69 votes, was declared elected second lay delegate to General Conference.

Dr. Herbert S. Southgate, director of Church Relations, Protestants and Other Americans United, was presented. He extended greetings and informed the Conference of the work of this organization.

Report of Ministerial Ballot No. 4.—Number of ballots cast—100, number void—0, votes necessary for election—51. There was no election.

W. R. Hazzard—47	D. L. Ridout—13
W. L. D. Lyght—30	W. C. Strother—7

The following received one vote each: M. O. Ballard, H. H. Nichols, G. H. McMurray.

On motion of H. H. Nichols, Ministerial Ballot No. 5 was taken and sealed until afternoon business session.

Fraternal Delegate, Rev. Robert C. Schrock, member of the New York Annual Conference, brought greetings on behalf of his Conference.

Committee on Courtesy presented the following visitors who were introduced by Bishop Moore: Rev. Joshua O. Williams, New York Conference; the Reverends Edward G. Carroll, J. B. A. Dyson, Roscoe C. Williams, Willard A. Williams, Thomas H. Brooks, Walter E. Williams, Joseph E. Cater, William E. Bishop, James H. Wooten, Attorney Thurman L. Dodson, Rev. and Mrs. Harry E. Dixon, Rev. and Mrs. Leslie A. Dyson from the Washington Annual Conference; and Mr. Eustace Gay, editor of the *Philadelphia Tribune*.

Balloting for Lay Delegates to the Jurisdictional Conference—Ballot No. 1 taken.

Noonday Message was delivered by the Reverend Leon H. Sullivan, pastor of Zion Baptist Church, Philadelphia, Pa. He spoke on the subject, "A New World is Being Born."

THURSDAY AFTERNOON SESSION—2:30 P.M.

Missionary Service: H. D. Davis, conference missionary secretary, presided. The sermon was delivered by Readus J. Watkins on the subject, "More Than Conquerors," from the text, Romans 8:37. Other participants in the service were W. H. Greene, R. B. Thompson and Roy L. Cordery. Music was rendered by members of the Ministers Wives Association.

Statistician's Report, read by S. E. Parker, was adopted. (See Statistical Tables)

Report of Ministerial Ballot No. 5.—Number of ballots cast—102, void—0; votes necessary for election—52. There was no election.

W. R. Hazzard—50
W. L. D. Lyght—31
D. L. Ridout—11

W. C. Strother—9
H. H. Nichols—1

Ministerial ballot No. 6 was taken and tellers retired to count votes.

Report of Commission on World Service and Finance was presented by F. D. Jones, chairman. *Additions and changes*: Recommendation 1. Add College and Seminary Day—4th Sunday in November and Camp Development Day. II. General and Conference Benevolences (not apportioned), delete item 11 and enter as item 38 under III. Non Ratio Askings; item 18, Non Ratio Askings, increased from \$500 to \$600; Item 1. (b) Promotion Advance under III. Non Ratio Askings changed to Church Extension. *Referred to Committee*: Requested increases to Board of Lay Activities and Trafc. Report was adopted.

Motion by H. H. Nichols that the Commission on World Service and Finance include in its report to the Conference the amount that has been raised for the various items during the year currently ending, was adopted.

Motion by G. H. Outen that a committee be formed with the express purpose of studying all phases of the financial structure of the Delaware Conference in consultation with the Commission on World Service and Finance, and that the findings be reported at the 1964 session of the Conference, was adopted.

Report of Ministerial Ballot No. 6.—Number of ballots cast—101; void—0; votes necessary for election—51. Result of ballot as follows:

W. R. Hazzard—54
W. L. D. Lyght—27
D. L. Ridout—12

W. C. Strother—7
H. H. Nichols—1

W. R. Hazzard, having received 54 votes, was elected second ministerial delegate to General Conference.

Report of Lay Ballot No. 1 for Jurisdictional Conference.—Number of ballots cast—145, void—14, number counted—131, votes necessary for election—66. There was no election.

Mrs. Helen Waters—64
 E. T. Hawkins—52
 J. R. Webb—50
 H. P. Johns—26
 Dewey Townsend—24
 Elwood Jewett—12

C. H. Chipman—11
 Mrs. Theodosia Hayward—7
 Mrs. Helen H. Dodson—6
 Howard Miles—3
 Mrs. Mary Townsend—2

The following received one vote each: Mrs. R. N. Dorsey, W. J. Morris, A. H. Swiggett, Fleming, Miss E. Waters.

First ballot for ministerial delegates to Jurisdictional Conference was taken. Tellers retired to count votes.

Lay ballot No. 2 for Jurisdictional Conference delegates was taken. Tellers retired to count votes.

Visitors: Bishop Moore presented four members of various General Boards who addressed the Conference briefly. *Dr. W. D. Lester*, Board of Evangelism, commended the increase in membership and urged the Conference to seek at least a five percent net increase during the next year. He spoke of the possibility of a Christmas Conference at Old St. George's Church for young ministers and wives under thirty-five years of age or with less than five years of service in the ministry.

Dr. L. Scott Allen, editor of the *Central Christian Advocate*, extended greetings on behalf of The Methodist Publishing House; appealed for increased number of subscriptions to the *Advocate*; and presented the check for \$3,532.15 which is the Delaware Conference share of appropriation from The Methodist Publishing House for conference claimants.

Dr. John H. Graham, director of Special Fields of Board of National Missions, brought greetings and commended the Conference on its progress in the field of missions.

Dr. Timothy B. Echols, Board of Pensions, commended the Conference on its leadership in increasing annuity rates and plans for entering the Reserve Pension Plan.

Report of Ministerial Ballot No. 1.—Jurisdictional Conference.—Number of ballots cast—103; void—13; number counted—90; necessary votes for election—46. There was no election.

C. L. Carrington—35
 H. H. Nichols—25
 W. L. D. Lyght—25
 D. L. Ridout—22

W. C. Strother—18
 M. O. Ballard—17
 H. A. Bailey—10

The following received two votes each: J. W. Elbert, E. P. Gibson, J. R. Shockley, G. H. McMurray; one vote each—H. D. Davis, C. W. Cannon, A. J. Dreden.

Ministerial Ballot No. 2 was taken.

On motion of C. W. Perry, ballot No. 2 for the ministerial delegates to Jurisdictional Conference would be sealed until business session on Friday morning.

Report of Lay Ballot No. 2.—Jurisdictional Conference.—Number of ballots cast—139; void—11; number counted—128; votes necessary for election—65.

Mrs. Helen C. Waters—69
 James R. Webb—49
 Elmer T. Hawkins—47
 Dewey Townsend—26
 H. P. Johns—24
 E. S. Jewett—14
 C. H. Chipman—11

Mrs. H. H. Dobson—9
 Mrs. Mary Townsend—3
 Howard Miles—3
 Mrs. R. N. Dorsey—1
 J. R. Williams—1
 H. A. Wise—1

Mrs. Helen C. Waters, having received 69 votes, was declared elected first lay delegate to Jurisdictional Conference.

On motion of D. W. Whye, ballot No. 3 for the election of the second lay delegate to the Jurisdictional Conference would be sealed until the business session on Friday morning.

Lay Ballot No. 3 was taken.

Distinguished Service Awards from Morristown College were presented to Hally P. Johns and Henry H. Nichols by the president, Dr. Elmer P. Gibson, in recognition of their efforts on behalf of the College in promotion of Christian higher education. He expressed appreciation to the Conference for its continuing interest and support for the expansion of Morristown College.

Benediction. Afternoon session adjourned.

THURSDAY EVENING—7:15 P.M.

Anniversary of the Woman's Society of Christian Service.—Mrs. George T. Jackson, presided. A skit, "Portraits of John Wesley," was presented. Mrs. Charles D. Gerald served as narrator.

Mrs. Thomas A. Anderson, conference president of the Society, gave an address on the responsibilities of the Woman's Society of Christian Service and the activities of the Conference Society during the past year.

Anniversary of the Board of Missions. Roy L. Cordery, chairman of the Board, presided. Bishop N. W. Moore conducted the Mortgage Burning Ceremony for churches that had completed payments on mortgages during the past year. The churches are: John Wesley, Seaford, Delaware; Waugh, Cambridge, Maryland; Union, St. Michaels, Maryland; Union-Grove, Hurlock, Maryland; John Wesley, Brooklyn, N. Y.; John Wesley, Deals Island, Maryland, and Burlington, N. J. The message for the evening was given by the Reverend Everett Woodstock, Methodist missionary who has been serving in Katanga Province of the Congo. His text was taken from Acts 11:12-18. Music for the evening was rendered by the choir of Tioga Methodist Church.

The benediction was pronounced by the Reverend Woodstock.

FRIDAY, MAY 24—MORNING SESSION—9:00 A.M.

Devotions were led by C. E. Jordan, assisted by Mrs. Irene S. Simpson and G. Wayne Cuff. The subject of the meditation was "Angels."

Motion by H. H. Nichols that at 10:50 A.M. an offering be given for the support of the Southern Christian Leadership Conference, Student Non-violent Coordinating Committee, and Philadelphia Congress on Racial Equality, was approved.

Balloting Continued: Bishop Moore called for the resumption of election of delegates. Tellers retired to count ballots cast preceding the close of Thursday afternoon session.

DELAWARE CONFERENCE

Telegrams Extending Greetings, read by the Secretary, were received from Bishop Fred G. Holloway of the West Virginia Area; Bishop Edwin R. Garrison and North Dakota Conference; Rev. T. Madison Bruton, superintendent of Dallas District, West Texas Conference; and Lt. JG Martin U. Riley, conference member serving as chaplain in U. S. Marine Corps.

Greetings from Chaplain John W. Handy, Jr. who is assigned to Fort Meade, Maryland and unable to be present, were conveyed by W. C. Strother.

T. M. Murray, on request, was excused from sessions to conduct a funeral service on Friday afternoon.

Report of Board of Missions was made by R. L. Cordery, chairman; O. H. Spence, executive secretary; and H. D. Davis, conference missionary secretary. Reports were adopted. (See VI. B-4.) Request of W. C. Jason that two copies of the Board report be made available to the local churches was accepted.

H. D. Davis was re-nominated as conference missionary secretary and elected.

Report of Lay Ballot No. 3—Jurisdictional Conference.—Number of ballots cast—133, number void—1, number counted—132, votes necessary for election—67.

E. T. Hawkins—47
J. R. Webb—43
Dewey Townsend—18
H. P. Johns—12
C. H. Chipman—7

Mrs. Helen Dobson—4
E. S. Jewett—3
H. A. Wise—2
Mrs. T. Hayward—1
Mrs. M. Townsend—1

There was no election.

Report of Ministerial Ballot No. 2—Jurisdictional Conference.—Number of ballots cast—84; void—3; number counted—81; votes needed for election—41.

C. L. Carrington—36
W. L. D. Lyght—35
W. C. Strother—29
H. H. Nichols—17

D. L. Ridout—15
M. O. Ballard—10
H. A. Bailey—4

The following received three votes each: J. R. Shockley, J. W. Elbert, G. H. McMurray.

The following received two votes each: H. D. Davis, G. E. Geddis.

The following received one vote each: R. B. Thompson, J. E. Dunn, C. W. Cannon.

There was no election.

Ballot No. 3 was taken and tellers retired to count votes.

H. P. Johns was excused from session on his request.

Board of Evangelism—Aldersgate Hour: W. R. Mayberry, chairman of the Board, presided. The address was given by Dr. G. Weldon Gatlin, General Board of Evangelism, on the subject "Aldersgate and Wesley." An inspirational altar service followed. Other participants were W. P. Johnson, H. G. Chase,

Mrs. O. H. Spence, L. H. Purnell, Mrs. H. C. Waters, Miss Elsie Young, and C. W. Derrickson.

The report of the Board made by W. R. Mayberry, including recommendations, were adopted. Nomination of C. W. Derrickson as conference secretary of evangelism was confirmed.

Offering for the Southern Leadership Conference, CORE, and Student Non-violent Coordinating Committee was given.

Report of Lay Ballot No. 4—Jurisdictional Conference.—Number of ballots cast—131, number void—5, number counted—126, votes necessary for election—64.

J. R. Webb—58
E. T. Hawkins—53
Dewey Townsend—7
H. A. Wise—3

C. H. Chipman—3
E. S. Jewett—2
Mrs. Watkins—2

There was no election.

Report of Ministerial Ballot No. 3—Jurisdictional Conference.—Number of ballots cast—88, number void—2, number counted—86, votes necessary for election—44.

C. L. Carrington—42
W. L. D. Lyght—39
W. C. Strother—28
D. L. Ridout—22
H. H. Nichols—17

M. O. Ballard—9
G. H. McMurray—3
J. W. Elbert—3
H. A. Bailey—2

The following received one vote each: J. R. Shockley, J. E. Licorish, J. E. Dunn, R. A. Adams, G. H. Outen, E. H. Crampton, G. E. Geddis.
There was no election.

Memorial to Mrs. David H. Hargis: Upon the death of Mrs. Hargis last Fall, \$10,000 was bequeathed to the Morgan Christian Center for the maintenance of a lounge. Mr. Edward Wilson read a resolution of appreciation for the bequest to Morgan Christian Center stating that the Lounge would be named in memory of David H. and Hattie R. Hargis, and that a Memorial Plaque would be placed in said Lounge. Mrs. Elsie C. Briddell, a niece, made the presentation of \$10,000 to Bishop Edgar A. Love, chairman of the Board of Trustees, for the Center. Upon acceptance of the bequest, Bishop Love responded appropriately to Mrs. Briddell and Mrs. Kelly L. Jackson, another niece.

Report of Ministers Wives Association for Conference Claimants Fund: W. C. Strother, chairman of Board of Pensions, read a telegram of greetings from the Ministers Wives Association of the Louisiana Conference.

Mrs. Howard A. Bailey, president of the Delaware Conference Association, upon being presented, expressed appreciation to ministers' wives, ministers, and laymen for wonderful cooperation during the year. The report was presented by the wives of the district superintendents as follows:

	Conference Claimants	Reserve Pension Fund
Dover District, Mrs. W. E. Stanley	\$ 2,000	\$ 300
Easton District, Mrs. C. L. Trader	2,500	250
Philadelphia District, Mrs. W. C. Strother	3,000	1,000
Salisbury District, Mrs. J. W. Elbert	2,000	300
Wilmington District, Mrs. J. R. Shockley	2,500	700
Totals	\$12,000	\$2,550

Mrs. C. L. Trader presented to Mrs. Alfred F. Farrare, whose husband died during the conference year and not eligible for a pension, the sum of \$200 from the ministers' wives of the Easton District.

Mrs. Noah W. Moore was presented and expressed high praise for the work of the Association in support of pensions.

Orchids were presented to Mrs. Moore, Mrs. Bailey, and wives of the district superintendents by W. C. Strother on behalf of the Board of Pensions.

A moment of silence was observed for the late Reverend J. W. Parker who gave dedicated leadership as chairman of the Board of Pensions.

Gifts brought from Russia were presented to Rev. and Mrs. W. C. Strother by Henri M. Deas.

Noon Message was delivered by Rev. Leon H. Sullivan, pastor of Zion Baptist Church. The subject of the second in his series of messages was "Power of Reasoning."

Benediction was pronounced by Rev. Sullivan.

FRIDAY AFTERNOON SESSION—2:30 P.M.

Devotions were led by Harry R. Snead, assisted by Mrs. Lucy Liggon and Clifford E. Landrum. Subject of the meditation was "God's Word."

Motion by Donald V. English was accepted, that a telegram of sympathy be sent to Mr. Robert Poindexter who had participated on the Conference program on Wednesday and whose young daughter had died suddenly.

Lay ballot No. 5 and Ministerial ballot No. 4 were taken for Jurisdictional Conference delegates.

Excused by Bishop Moore were R. B. Thompson and S. E. Parker.

Report of Board of Pensions, read by James H. C. Kelly, executive secretary, was adopted. (See VI. B-5.)

Recommendation that the Conference cancel the Group Insurance Plan with the Metropolitan Life Insurance Company and enter the Death Benefit Program of the General Board of Pensions, read by D. W. Briddell, was adopted. (See VI. B-5.)

Report of Lay Ballot No. 5—Jurisdictional Conference.—Number of ballots cast—134, number void—3, number counted—131, votes necessary for election—67.

James R. Webb—104
Elmer T. Hawkins—16

Dewey Townsend—9
E. S. Jewett—2

James R. Webb, having received 104 votes was declared elected second lay delegate to Jurisdictional Conference.

First Ballot for Lay Reserve Delegates to Jurisdictional Conference was Taken.

Report of Ministerial Ballot No. 4.—Number of ballots cast—86; number void—7; number counted—79; votes necessary for election—40.

C. L. Carrington—46	D. L. Ridout—20	J. R. Shockley—2
W. L. D. Lyght—42	H. H. Nichols—13	H. A. Bailey—1
W. C. Strother—23	M. O. Ballard—8	G. H. McMurray—1

C. L. Carrington, W. L. D. Lyght, having received 46 and 42 votes respectively, were declared elected as ministerial delegates to Jurisdictional Conference.

First Ballot for Ministerial Reserve Delegates to Jurisdictional Conference was Taken.

Continuation of Board of Pensions: The Reverend Timothy B. Echols, retiring field representative of Board of Pensions, upon being presented expressed commendation for the work of the Conference Board. He stressed the importance of the completion of the goal for Reserve Pension and Permanent Funds.

Dr. L. Scott Allen, editor of the *Central Christian Advocate*, was given opportunity to make an appeal for increase in subscriptions from all local churches of the Conference.

Pilot Project—Stewardship: J. R. Shockley, superintendent of the Wilmington District, informed the Conference of the Wilmington District having been chosen for the pilot project in stewardship. Dr. Edwin A. Briggs of the General Board of Lay Activities, under whose leadership the project is being conducted, addressed the Conference on the program of stewardship in The Methodist Church. Clayton E. Hammond, pastor of Union Church, Darby, gave a progress report of the program on the Wilmington District. (See VI. A. Wilmington District.)

Report of Lay Ballot No. 1—Reserve Delegates, Jurisdictional Conference. Number of ballots cast—125; number void—14; number counted—111; votes necessary for election—64.

Elmer T. Hawkins—87	H. P. Johns—14	Mrs. T. D. Hayward—5
E. S. Jewett—41	C. H. Chipman—11	C. A. Still—2
Dewey Townsend—39	H. S. Miles—9	

Following received 3 each: H. A. Wise, Mrs. H. H. Dobson, H. B. Frisby. Mrs. M. E. Hoskins, Mrs. L. E. Homily, 1 vote each.

Elmer T. Hawkins, having received 87 votes, was declared elected as first lay reserve delegate.

Report on First Ministerial Ballot for Reserve Delegates—Jurisdictional Conference.—Number of ballots cast—73; number void—3; number counted—70; votes necessary for election—36.

D. L. Ridout—34	M. O. Ballard—17	J. R. Shockley—8
W. C. Strother—33	H. A. Bailey—11	G. H. McMurray—2
H. H. Nichols—30		

The following received one vote each: J. E. Licorish, C. A. Edmonds, C. D. Gerald, J. W. Elbert, H. M. Deas.

There was no election.

Ballot No. 2 for Ministerial Reserve Delegates was Taken.

The discussion of the pilot project in stewardship continued. J. E. Dunn, conference director of stewardship, spoke on the need for increasing emphasis and practice of Christian stewardship.

Dr. Master J. Wynn, president of Gammon Theological Seminary, Atlanta, Georgia was presented. He appealed for greater effort to secure recruits for the Seminary and stressed the need for raising the percentage of ministers who have seminary training. Gammon, though one of the cooperating Seminaries of The Interdenominational Theological Center, is still a Methodist institution needing the support of Methodists.

The amount of the offering taken during the morning for Southern Christian Leadership Conference, Philadelphia Branch of CORE, and Student Non-Violent Coordinating Committee was announced to be \$300, and to be divided equally.

Report of Lay Activities was given by Hally P. Johns, conference lay leader. Recommendations were accepted. (See VI. B-8.)

Names of following laymen, nominated as officers of the Board, were read by Miss Florence Wilson. H. P. Johns, President; E. T. Hawkins, Vice-President; Miss F. G. Wilson, Secretary; Mrs. Helen H. Dobson, Assistant Secretary; J. R. Webb, Treasurer. They were elected.

Report on Lay Ballot No. 2—Reserve Delegate, Jurisdictional Conference. Number of ballots cast—124; number void—3; number counted—121; votes necessary for election—61.

E. S. Jewett—38	H. P. Johns—33	Mrs. T. D. Hayward—4
Dewey Townsend—35	C. H. Chipman—10	H. A. Wise—2

The following received one vote each: H. B. Frisby, H. S. Miles, Mrs. R. N. Dorsey.

There was no election.

Ballot No. 3 was taken. Ballots were sealed until Saturday morning session.

Report on Ministerial Ballot No. 2—Reserve Delegate, Jurisdictional Conference.—Number of ballots cast—64; number void—5; number counted—59; votes necessary for election—30.

D. L. Ridout—33	H. A. Bailey—11	J. R. Shockley—3
W. C. Strother—26	M. O. Ballard—10	J. E. Licorish—3
H. H. Nichols—24		

Following received 2 each:—G. H. McMurray, H. M. Deas.

Following received 1 each: C. L. Trader, J. E. Dunn, C. D. Gerald, C. A. Edmonds.

D. L. Ridout, having received 33 votes, was declared elected as first reserve delegate.

Ministerial Ballot No. 3 was taken. Ballots were sealed until Saturday morning session.

Benediction. Afternoon session was adjourned.

FRIDAY EVENING—7:15 P.M.

Devotions were led by Carrol Scott.

Anniversary of the Board of Education: Miss Carolyn Jackson, conference president of the Methodist Youth Fellowship, presided.

A Narrative, "What Youth are Doing," relating the progress of youth work in the Delaware Conference was presented. Edwin L. Ellis, conference youth director, served as narrator. Other participants were Patricia Ann Wongus, Sandra Chase, R. Virginia Burke, Carolyn Jackson and Warren Watson.

Music was rendered by youth choirs from John Wesley and Tindley Temple, Philadelphia; Mt. Calvary, Bridgeville, Delaware; and Waugh, Cambridge, Maryland.

Miss Anna Maddox, Centerville Charge, Easton District Queen was crowned "Miss Delaware Conference" by Bishop Noah W. Moore. The four other district queens, Angela DeShields, Dover; Hannah Neeley, Philadelphia; Joan Jackson, Salisbury; and Alicia Scott, Wilmington; and all of the attendants were presented tokens of appreciation by J. R. Shockley, chairman of the Board.

Total amount reported for the Camp Development Drive was \$17,307.73.

The Grand March of "Miss Delaware Conference," attendants and escorts concluded the program. Youth Ushers of St. Barnabas and Zoar Churches, Philadelphia served.

Benediction.

SATURDAY, MAY 25—MORNING SESSION—9:00 A.M.

Devotions were led by Abraham R. Carey assisted by G. Wayne Cuff and Nathaniel L. Miller. The theme of this period was "Seeking God in the Morning."

Committee on Journal Report that minutes for Thursday and Friday had been read and corrected was accepted.

Reception of Members: Admitted on trial were Adolphus A. Berry, John D. Anderson, C. Leonard Miller. W. L. Gray was not present for admission. Received into full membership were Frank W. Robinson and Floyd E. Waters.

Higher Education Hour: Walter R. Hazzard presided. Dr. Norman Trout, president of Wesley Theological Seminary, Washington, D. C., was introduced. Dr. Trout expressed his pleasure on having some students from our Conference attending Wesley Seminary and appealed for more recruits for the ministry.

The work of the Wesley Foundations was reported by S. S. Tatem for Maryland State College; E. L. Ellis for Lincoln University; and L. L. Hamilton for Delaware State College.

Report of Ministerial Ballot No. 3—Reserve Delegate—Jurisdictional Conference.—Number of ballots cast—61; number void—3; number counted—58; votes necessary for election—30.

W. C. Strother—30

M. O. Ballard—5

E. H. Crampton—1

H. H. Nichols—17

H. A. Bailey—4

C. D. Gerald—1

W. C. Strother, having received 30 votes, was declared elected as second reserve delegate.

Report of Lay Ballot No. 3—Reserve Delegate, Jurisdictional Conference. Number of ballots cast—120; number void—1; number counted—119; votes necessary for election—61. There was no election.

E. S. Jewett—42	H. P. Johns—28	C. H. Chipman—3
Dewey Townsend—33	H. A. Wise—4	

Following received 2 each: H. S. Miles, H. B. Frisby.

Following received 1 each: Mrs. R. N. Dorsey, Mrs. E. Homily, Mrs. T. D. Hayward.

Ballot No. 4 for lay reserve delegate to Jurisdictional Conference was taken.

Commission on World Service and Finance: Report on requested increases by Board of Lay Activities and Trafco. The increase to \$425 for Trafco was approved, the requested increase to \$5,100 for Lay Activities was not approved.

Report of Centennial Committee, given by D. R. Fletcher, was approved. (See VI. B-16.)

Workshop on Christian Social Concerns: C. L. Carrington, chairman of the Board, and other leaders conducted a workshop on the abolition of the Central Jurisdiction and Amendment IX. Dr. W. Astor Kirk, director of the Department of Public Affairs, Division of Human Relations and Economic Affairs, General Board of Social Concerns; and secretary of the Central Jurisdiction Study Committee was the resource leader. Ministerial and lay delegates were requested to go to designated groups according to geographic locations.

Report of Lay Ballot No. 4—Reserve Delegate, Jurisdictional Conference. Number of ballots cast—127; number void—2; number counted—125; votes necessary for election—63.

Dewey Townsend—46	H. P. Johns—28	H. A. Wise—2
E. S. Jewett—44	C. H. Chipman—4	Wm. Morris—1

There was no election.

Lay ballot No. 5 was taken, tellers retired to count ballots.

Workshop on Christian Social Concerns was Continued.

Report of Lay Ballot No. 5—Reserve Delegate, Jurisdictional Conference. Number of ballots cast—132; number void—0; number counted—132; votes necessary for election—67.

Dewey Townsend—68	H. P. Johns—26	H. A. Wise—1
E. S. Jewett—34	C. H. Chipman—3	

Dewey Townsend, having received 68 votes, was declared elected second reserve lay delegate.

Motion by H. H. Nichols that afternoon session begin at 2:00 P.M. was adopted.

Committee on Courtesy presented members of the Board of Christian Social Concerns of the Peninsula Annual Conference. They were Rev. Richard C. Stazesky, Rev. J. Thomas Churn, Mr. Fletcher Condit and Mrs. Cordelia Mylrea.

Noon Message was delivered by Rev. Leon H. Sullivan. His subject was "The Power God Has Placed in Our Hands."

Benediction. Morning session was adjourned.

SATURDAY, AFTERNOON SESSION—2:00 P.M.

Devotions were led by Thomas E. Cameron, assisted by John D. Anderson. Meditation subject was "Whole Armor of God."

Walter L. Gray was read into admission on trial.

Report of Board of Christian Social Concerns: (See VI. B-10.) Recommendations and resolutions were read and acted on separately. Recommendation 1 and resolution implementing recommendation were adopted. Recommendation 2 was adopted. Recommendation 3 was adopted with the amendment by D. R. Fletcher, "That the committee be empowered to work with a similar committee of any other conference." Recommendation 4 was adopted.

Recommendation 5 and resolution implementing recommendation 5 were voted on by ballot.

Report of Ballot for Recommendation 5: Number of ballots cast—224; necessary for passage—149; number voting "For"—150; number voting "Against"—74. Recommendation 5 adopted.

Churches requesting transfer to the New York and New York East Conferences are: Brooks, Jamaica, N. Y.; Butler, New York City; John Wesley, Newman and Redeemer, Brooklyn, N. Y.; St. Matthews, Ossining, N. Y.; Trinity, White Plains, N. Y.; and St. Lukes, New Rochelle, N. Y.

Recommendation 6 adopted.

TRAFICO Report, read by Claude A. Edmonds, was adopted. (See VI. B-13.)

Resolution concerning membership on boards and commissions, read by D. W. Briddell, was adopted. (See Resolution 3.)

The Rev. Skipwith, retired evangelist singer, led the Conference in singing.

Resolution of Commendation to Board of Missions and participants in the Missionary Service on Thursday, May 23rd, read by C. E. Hammond for the Committee on Resolutions, was adopted. (See Resolution 4.)

Report of Town and Country Commission, read by Augustus Chancy, was adopted. (See VI. B-12.)

Report of the Committee on State of the Church, read by L. H. Purnell, was adopted. (See VI. B-18.)

Report of Area Administrative Secretary, D. L. Ridout, was approved. (See VI. C-2.)

Report of Commission on Worship, read by C. E. Jordan, was adopted with the addition of a sixth recommendation: "That the Commission conduct a Centennial Hymn Contest in the 1963-64 conference year." (See VI. B-14.)

Site of Centennial Celebration of Conference will be Tindley Temple with Zoar, the mother church, being the host. The invitation from Mother Zoar to be host for the Centennial of the Annual Conference had been extended in 1961 on behalf of the Church by J. E. Licorish. He expressed appreciation to Dr. Hazzard, officers and members of Tindley Temple for making possible this special arrangement for entertainment. (See VI. C-6)

Commission on Minimum Salary: D. W. Briddell, chairman of Committee to Study Minimum Salary, stated that the higher minimum salary approved at the 1962 session of Conference begins with the 1963-64 conference year. Requests are to be made within thirty days following the beginning of the conference year. (See Recommendations, VI. B-15.)

District Realignment: Motion by H. H. Nichols, that in light of transfers given the eight churches, to be effective in June of 1964, a committee be formed by the Bishop and Cabinet for the realignment and possible reduction of districts, was adopted.

Motion by D. R. Fletcher, that a committee be appointed to work with the Washington Annual Conference to consider appropriate action to carry out recommendations of the Committee of Five, was adopted.

Nominees for the Study Committee on Conference Apportionments—C. A. Edmonds, N. L. Miller, G. O. Commodore, C. E. Hammond, G. H. Outen, Mrs. Thelma Alford, Mrs. Elsie C. Briddell, C. H. Chipman, A. H. Swiggett, and Roy L. Corderly were approved. G. H. Outen was named as convener.

Board, Commission and Committee Changes:

Board of Missions—Robert A. Young in place of Harry Blackston; O'Connell Milbourne in place of M. L. McKenney; Mrs. Mary Brittingham in place of Mrs. Helen Loatman.

Conference Trustees—Marcellus Blackburn to fill unexpired term of Harry Blackston.

Board of Hospitals and Homes—H. R. Snead in place of M. L. McKenney.

Golden Cross Society—Mrs. Bertha Upshaw in place of Mrs. Cleo H. Henry.

Board of Lay Activities—Sylvester Woolford in place of Roland Henry; Harrison Matthews as associate lay leader, Salisbury District.

Commission on Town and Country Work—Sylvester Woolford in place of Roland Henry.

Commission on Worship—James Carroll in place of Miss Betty Holland.

Committee on Memorials—H. T. Moody in place of M. L. McKenney.

Telegrams of Greetings from the West Texas Conference of The Methodist Church and the New York-New Jersey Annual Conference of the U.A.M.E. Church were read by Secretary.

On motion of Secretary, D. R. Fletcher will convey greetings to the Louisiana and East Tennessee Annual Conferences on behalf of the Delaware Conference.

Motion by W. L. D. Lyght that following the reading of appointments on Sunday the Conference would stand adjourned, was adopted.

Announcements.

Mr. Skipwith sang and an offering of \$43.43 was given for him.

Benediction.—Saturday business session was adjourned.

SATURDAY EVENING—7:15 P.M.

Anniversary of Board of Lay Activities: Hally P. Johns, conference lay leader, presided. Dr. Edwin A. Briggs, General Board of Lay Activities, delivered the address of the evening. Music was rendered by the choir of Haven Church, Philadelphia.

Benediction.

Retired Ministers and Wives Banquet was the first event sponsored by the newly reorganized Retired Ministers Association. Bishop N. W. Moore was the principal speaker.

SUNDAY MORNING, MAY 26

The Testimonial Service, beginning at 9 A.M. was led by R. B. Thompson, J. O. Stanley, O. H. Spence, J. H. Russum, A. A. McDowell, J. O. Griffin, W. A. T. Miles, and W. C. Thompson.

Morning Service of Worship, beginning at 10:30, was led by W. R. Hazzard, host pastor, and the District Superintendents. The sermon was delivered by Bishop Noah W. Moore. His subject was "Samaritans Only." The choir of Tindley Temple, under the direction of J. Edward Hoy, led the congregation in song and also sang the anthems, "Rise Up, Arise" and "O Magnify the Lord with Me." The ushers of Tindley Temple served. Service was closed with the pronouncing of the Benediction.

SUNDAY AFTERNOON—2:00 P.M.

Choir Concert was presented by the Senior Choir and the Male Chorus of Brooks Memorial Methodist Church, Jamaica, New York.

Ordination Service began at 3:00 P.M. with Henry H. Nichols, vice-chairman of the Board of Ministerial Training, and the District Superintendents leading the service.

The ordination sermon was delivered by Samuel S. Tatem, pastor of Metropolitan Methodist Church, Princess Anne, Md. His subject was "The Task of the Minister"; text, II Timothy 4:2, 5.

Bishop Noah W. Moore, assisted by the District Superintendents and several elders, ordained as deacons, John D. Anderson, Walter L. Gray, C. Leonard Miller, Louis A. Mitchell, Herbert E. Palmer, Arthur R. Sparrow, and William M. Staten.

The orders of Miss Ruth S. Higgins as local deacon received recognition.

Bishop Moore, assisted by the District Superintendents and several elders, ordained as elders, Adolphus A. Berry, Thomas E. Cameron, John W. Coleman, Richard R. Hicks, and Olen L. Molock.

Lay Speakers who had satisfactorily met requirements during the conference year were consecrated by Bishop Moore.

Recognition of Retiring: Ministerial Member—Ralph B. Thompson; **Approved Supply Pastors**—Mrs. Jessica W. Hickman and Joseph J. Webster were presented. They were commended by the Bishop for their years of active service in the ministry of The Methodist Church. Retired service pins were presented to those able to be present. Recognition was given to all retired ministers of the Conference.

Prospective Ministerial Candidates—Thomas Chancy, Frank Curry, Randolph Jones, and Delbert LeCompte were presented and received words of encouragement from the Bishop.

The choir of Brooks Memorial, Jamaica, New York rendered the music for the Service of Ordination.

Conference Session: Bishop Moore presided.

Resolution on the Conference Journal, read by J. E. Licorish, was approved. (See Resolution 5.)

Resolution on Publication of Conference History, read by J. E. Licorish, was approved. (See Resolution 6.)

Resolution concerning Birmingham, Alabama, read by Henri M. Deas, was approved. (See Resolution 7.)

Resolution of Appreciation, read by C. B. Miles, was approved. (See Resolution 8.)

Nomination of Walter H. Greene to be conference missionary secretary by H. D. Davis was approved.

Transfers: Bishop Moore announced the transfer of Charles C. Thomas from the Delaware Conference to the Washington Conference, effective May 26, 1963; and Simon N. Stubbs from the Washington Conference to the Delaware Conference, effective May 26, 1963.

Appointments of ministers to pastoral charges and special appointments were read by Bishop Moore. (See V.)

District Stewards' Meetings were announced by District Superintendents.

Adjournment: Following the singing of the Doxology, Bishop Noah W. Moore pronounced the Benediction and the Conference stood adjourned sine die.

Certification: This is to certify that the foregoing is a correct report of the proceedings of the one hundred-first session of the Delaware Annual Conference of The Methodist Church, held at Tindley Temple Methodist Church, Philadelphia, Pennsylvania, May 21-26, 1963.

Noah W. Moore, Jr., President

Joshua E. Licon's L
Secretary

CERTIFICATE OF ORDINATION

THIS IS TO CERTIFY that, at Tindley Temple Methodist Church, Philadelphia, Pennsylvania, on Sunday, May 26, 1963, in accordance with the action of the Delaware Annual Conference of The Methodist Church, I ordained as DEACONS:

John Daniel Anderson	Louis Alphonso Mitchell
Walter L. Gray	Herbert Edward Palmer
Charles Leonard Miller	Arthur Robert Sparrow
William M. Staten	

And at the same time, on the same day, assisted by the District Superintendents and other elders, I ordained as ELDERS:

Adolphus Arbor Berry	John Wesley Coleman
Thomas Ensley Cameron	Richard Robert Hicks
Olen Leonard Molock	

NOAH W. MOORE, JR., *Presiding Bishop*

RESOLUTIONS

1. WELCOME

WHEREAS, hearty thanks is herein expressed to our Resident Bishop Edgar A. Love for inviting Bishop Noah W. Moore, Jr. to preside over the deliberations of the 101st Session of the Delaware Conference, and

Whereas, Bishop Moore was a very progressive and conscientious member of the Delaware Conference before he was elevated to the Episcopacy, and

Whereas, the Conference is justly proud and thankful to God that the Central Jurisdiction of The Methodist Church recognized that the Delaware Conference has developed one erudite and dedicated minister worthy to stand and march in the front rank with the other bishops of Methodism; be it

Resolved, that we extend to Bishop and Mrs. N. W. Moore, Jr. a sincere welcome; and further

Resolved, that we cooperate with Bishop Moore in a wholehearted manner; and further

Resolved, that we pray that the blessings of God will bring peace and ever increasing spiritual enrichment to Bishop and Mrs. Moore, and further

Resolved, that the ministers and laymen here assembled express their joy and appreciation to Bishop and Mrs. Moore by a rising vote of welcome.

Committee on Resolutions

C. B. MILES, *Chairman*

W. P. JOHNSON, *Secretary*

2. RETIRED MINISTERS ASSOCIATION

WHEREAS, The Official Journal and Year Book of 1962 reveals in the list of "IN MEMORIAM," dating from 1867 to 1962, that three hundred seven-teen ministerial members of the Delaware Conference received their final roll call to the great beyond, and

Whereas, Many of those ministers who answered the final roll call lived to retire from the active ministry, and

Whereas, In previous years, many of those of our Christian fellowship, have, it would seem, gone into seclusion in their retirement; be it therefore

Resolved, That the Delaware Conference manifest a greater concern for the ministers in retired relation, and further

Resolved, That the Delaware Conference endorse the organization which shall be known as the RETIRED MINISTERS ASSOCIATION OF THE DELAWARE ANNUAL CONFERENCE OF THE METHODIST CHURCH whose purpose shall be to make possible a closer fellowship for spiritual, cultural and social enrichment of retired ministers and their wives.

O. H. SPENCE, *Chairman*

MRS. ADAH W. COFFEY, *Secretary*

3. MEMBERSHIP ON BOARDS AND COMMISSIONS

In order to provide greater participation by all persons in the work of the Annual Conference, we recommend that the following legislation be adopted as a standing rule:

That, a person may not be elected to serve on more than two conference boards or commissions. This rule shall not apply to any person elected to a board or commission by virtue of his office or any representation as

provided by the *Discipline*. This rule shall not pertain to membership on any committee.

D. W. BRIDDELL
C. E. HAMMOND
C. L. MILLER

W. G. BROWN
G. H. OUTEN

C. A. EDMONDS
F. D. ARNOLD

4. MISSIONARY SERVICE

WHEREAS, The Missionary Service was most indicative of the power of the "Good News" to achieve God's salvation for all men, and

Whereas, The Missionary Sermon by the Reverend Readus J. Watkins paid homage to the power of God at work in the hearts of men, challenging us to a more vital dedication to our role as soul winners for Christ and His Church, and

Whereas, The Ministers Wives Choir, hymns, prayers and Scriptures contributed to our spiritual growth and well being; be it

Resolved, That the Board of Missions and those who participated in the Service, be highly commended for this expression and interpretation of the meaning of Christian witnessing in the advancement of the kingdom of God.

Committee on Resolutions
C. B. MILES, *Chairman*
W. P. JOHNSON, *Secretary*

5. THE CONFERENCE JOURNAL, 1963

I move the adoption of the following:

1. That the Conference Secretary be authorized to edit and publish the proceedings of this session of the Annual Conference, including all reports and resolutions;
2. That three thousand (3,000) copies of the Journal be ordered for distribution and that The Methodist Publishing House shall be the agency to print the same;
3. That all corrected material shall be in the hands of the Secretary by June 8th;
4. That the printed Journal signed by the President and the Secretary be made the Official Journal of the Conference;
5. That the Secretary shall be further authorized to publish a Pre-Conference Report booklet which shall contain all reports and resolutions coming from boards, commissions and agencies of the Conference for action by said body. The Pre-Conference Report booklet to be in the hands of the pastors and lay delegates ten days prior to the Annual Conference.

JOSHUA E. LICORISH, *Secretary*

6. DELAWARE CONFERENCE HISTORY

Resolved, That the editors of the History of the Delaware Conference shall be authorized to edit and publish the history of the Conference for the Centennial Celebration, and further

Resolved, That the Methodist Publishing House shall be the agency to print the history.

JOSHUA E. LICORISH, *Editor-in-Chief*
WILLIAM C. JASON, JR., *Secretary*

7. REGARDING BIRMINGHAM, ALABAMA

WHEREAS, The call to freedom and the acquisition of privileges commensurate with human dignity are being steadfastly pursued and obtained through the struggle and self-sacrificing efforts of valiant men and women in cities and towns throughout the Southern States presently finding full focus under the whip lash of bigotry, use of police dogs, and wholesale arrests; be it

Resolved, That we urge the President of these United States to continue with certain and unrelieved vigor to apply the full might and powers of his office and our democratic Government toward the total and absolute liquidation of all vestiges of racial inequality in schools, colleges and places of public accommodation; and further

Resolved, That we endorse the President's support thus far of this struggle and pray divine guidance for the courageous leaders of our race and organizations such as, the Southern Christian Leadership Conference, National Association for the Advancement of Colored People, Congress on Racial Equality, and Student Non-violent Coordinating Committee and that they may have the continued protection of Almighty God; and further

Resolved, That a copy of this resolution shall be sent to the President, and to senators and representatives of states within the bounds of the Delaware Conference.

BOARD OF CHRISTIAN SOCIAL CONCERNS
C. L. CARRINGTON, *Chairman*
E. H. CRAMPTON, *Director*
H. M. DEAS, *Secretary*

8. APPRECIATION

WHEREAS, the members of the one hundred first session of the Delaware Annual Conference and visitors have been graciously entertained by the pastor, officials and members of Tindley Temple, and

Whereas, Bishop Noah W. Moore, Jr. has presided with dignity, efficiency and sagacity; and delivered great sermons, and

WHEREAS, Mrs. Noah W. Moore, Jr. has inspired us with her happy personality, thoughtful addresses and elevating influence, and

Whereas, Dr. Leon H. Sullivan, our guest minister, has caused us to listen with rapt attention to his spell binding sermons, and

Whereas, the Program Committee has brought us many other enriching features in speakers, choirs, pageants and soul stirring congregational singing, and

Whereas, the chef with his helpers, dining hall personnel, parking lot attendants, custodians, ushers, hostesses, photographers and others have served us royally; be it

Resolved, that we express our appreciation and thanks for all that has greatly enriched us spiritually, and otherwise throughout the Conference Session.

Committee on Resolutions
C. B. MILES, *Chairman*
W. P. JOHNSON, *Secretary*

IV. Disciplinary Questions

THE METHODIST CHURCH

THE BUSINESS OF THE ANNUAL CONFERENCE

The Minutes of the Delaware Annual Conference held in Tindley Temple Methodist Church, Philadelphia, Pa. from May 21, 1963, through May 26, 1963. Bishop Noah W. Moore, Jr., presiding. Date when organized, July 29, 1864. Number of this session, one hundred first.

PART I. ORGANIZATION AND GENERAL BUSINESS

1. Who are elected for the quadrennium (§§ 629, 803):
Secretary? Joshua E. Licorish, 3849 N. 18th St., Philadelphia 40, Pa.
Statistician? Samuel E. Parker, 1628 67th Ave., Philadelphia 26, Pa.
Treasurer? Joseph E. Dunn, 4715 Duffield St., Philadelphia 24, Pa.
2. Is the Annual Conference incorporated? (§ 625.)
Yes.
3. Bonding and auditing:
 - (a) What officers handling funds of the conference have been bonded, and what amounts? (§§ 640, 729, 807.)
J. E. Dunn, Treasurer; \$50,000.
 - (b) Have the books of said officers of persons been audited? (§§ 640, 729, 803, 807.)
Yes.
4. Have the conference boards, commissions, and committees been appointed or elected (§§ 666-80, 695, 721):
 - (a) Board of Ministerial Training and Qualifications?
Yes.
 - (b) Committee on Conference Relations?
Yes.
 - (c) District Committees on Ministerial Qualifications?
Yes.
 - (d) Committee of Investigation?
Yes.
 - (e) District Boards of Church Location and Building?
Yes.
 - (f) Board of Trustees of the Annual Conference?
Yes.
 - (g) Commission on World Service and Finance?
Yes.
 - (h) Commission on Town and Country Work?
Yes.
 - (i) Deaconess Board?
No.
 - (j) Board of Missions?
Yes.

- (k) Board of Education?
Yes.
- (l) Board of Christian Social Concerns?
Yes.
- (m) Board of Lay Activities?
Yes.
- (n) Board of Hospitals and Homes?
Yes.
- (o) Board of Evangelism?
Yes.
- (p) Board of Pensions?
Yes.
- (q) Commission on Christian Vocations?
Yes.
- (r) Conference Woman's Society of Christian Service?
Yes.
- (s) Commission on Minimum Salaries?
Yes.
- (t) Commission on Promotion and Cultivation?
Yes.
- (u) Television, Radio and Film Commission?
Yes.
- (v) Committee on Publishing Interests?
Yes.
- (w) Optional commissions and committees?
Yes.
5. Have the secretaries, treasurers, and statisticians kept their respective records upon and according to the forms prescribed by The Methodist Church? (§ 662.)
Yes.
6. What is the report of the statistician?
(See Statistical Tables.)
7. What is the report of the treasurer?
(See Statistical Tables.)
8. What are the reports of the district superintendents as to the status of the work within their districts?
(See VI-A.)
9. What is the schedule of minimum salaries for pastors? (§ 826.)
\$3,000 per annum for conference members serving a pastoral charge.
Full-time approved supply pastors serving a pastoral charge, \$2,600 per annum.
10. What is the plan and what are the approved claims for the support of the district superintendents for the ensuing year? (§§ 801-2.)
Salary, \$6,000; travel and office expense, \$2,500 each; paid through conference treasurer.
11. What amount has been apportioned to the pastoral charges within the conference to be raised for the support of conference claimants? (§§ 1623, 1645 § 4.)

An amount equal to 12% of the pastor's (and associate's) cash salary/salaries.

12. What are the apportionments to this conference:
 - (a) For the World Service Fund?
\$55,067.
 - (b) For the Episcopal Fund?
2% of the cash salaries paid to pastors and associate pastors.
 - (c) For the General Administration Fund?
\$3,187 and deficit.
 - (d) For the Interdenominational Co-operation Fund?
\$1,992.
 - (e) For the Jurisdictional Administration Fund?
\$630.
 - (f) For the maintenance of our institutions of higher learning?
\$1.50 per member.
13. What is the percentage division between world service and conference benevolences for the current year: (§ 795.)
World service? 60 1/10% Conference benevolences? 39 9/10%
14. What are the reports, recommendations, and plans of the conference agencies:
 - (a) What is the report of the Board of Pensions and what appropriations for conference claimants are reported and approved? (§ 1623.)
(See VI. B-5.)
 - (b) What is the report of the Board of Missions of disbursements of missionary aid within the conference? (§ 1303.)
(See VI. B-4.)
 - (c) What is the report of the Commission on World Service and Finance? (§§ 791-812.)
(See VI. B-2.)
 - (d) What is the report of the Commission on Christian Vocations? (§§ 675-77.)
(See VI. B-11.)
 - (e) What are the other reports?
(See Section VI.)
15. What Methodist institutions or organizations are approved by the conference for annuity responsibility? (§ 1618 §2c, 9.)
None.
16. What date is determined for Golden Cross Enrollment Sunday? (§ 1559.)
Second Sunday in November.
17. Conference lay leader (§ 1507):
 - (a) Name? Hally P. Johns, 2450 W. Columbia Ave., Philadelphia 21, Pa.
 - (b) What is his report?
(See VI. B-8.)
 - (c) Who are district and associate district lay leaders? (§ 1510.) DOVER: James R. Webb, Alphonso Young, Joseph Bedford, Elmer T. Hawkins, Charles Gosley. EASTON: Dewey Townsend, Mrs. Helen C. Waters, James Thomas, Perry Ringgold, Mrs. Helena Murray, Lorenzo Hubbard. PHILADELPHIA: Roy L. Cordery, Otho James, Robert Simpson,

Charles Parrish, Armstead E. Milner, Theodore M. Smith. SALISBURY: Waldo T. Kiah, Roy L. Pinkett, Benjamin Waters, Andrew Evans, Fred Wise, Harrison Matthews. WILMINGTON: Carl A. Still, Miss Florence Wilson, Herbert A. Wise, Mrs. Helen Dodson, Mrs. Helen Loatman.

18. What local churches have been:

- (a) Organized? (§ 155.)
None.
- (b) Merged? (§§ 186-87.)
John Wesley and White Temple, Salisbury, Md.
- (c) Discontinued? (§§ 126, 188, 354.)
None.
- (d) Relocated, and to what address?
None.

PART II. PERTAINING TO MINISTERIAL RELATIONS

19. Are all the ministerial members of the conference blameless in their life and official administration?

Yes.

20. Who constitute the Conference Committee of Investigation? (§ 931.)

C. H. Molock, O. C. Jones, R. A. Adams, J. O. Stanley. (Reserves)
J. I. Williams, H. T. Moody, C. A. Elder.

21. Who are the approved supply pastors:

- (a) Student approved supply pastors? (§§ 317 § 1, 318), and in what schools are they enrolled?
Roland W. Dennis, not attending due to physical disability; Kenneth H. Greene, Maryland State College; Carlton H. Parker, University of Delaware; Haswell G. Young, Maryland State College.
- (b) Part-time approved supply pastors (§§ 317 § 3, 318), and what progress has each made in the course of study?
Woodrow L. Amey, completed 4th yr.; Thomas E. Cameron, completed 2nd yr.; Thomas E. Carter, completed 2nd yr.; William M. Gee, Jr., completed course; Irene S. Simpson, completed course; Arthur R. Sparrow, must take two year course; William M. Staten, completed 2nd yr.; James Ward, completed studies of 1st yr.
- (c) Full-time approved supply pastors (§§ 317 § 2, 318), and what progress has each made in the course of study?
DOVER: C. W. D. Browne, C. R. Bryant, J. A. Conway, T. Hackett, P. A. Henry, P. R. Hilton, Mrs. O. O. James, L. R. Jones, G. W. Taylor, R. T. Wallace—completed course of study. Calvin C. Byrd, must take four year course of study; Mrs. Mildred E. White, no progress 4th yr., has enrolled in correspondence course. EASTON: H. G. Chase, Robert Wayne Dennis, H. T. Hall, E. A. Hughes, Mrs. M. D. Hundley, E. H. Jackson, J. R. Lee, T. M. Murray, Mrs. H. R. Opher, Mrs. C. M. Pinder, A. H. Slacum, C. M. Stafford, G. L. Stanley, N. C. Stanley—completed course of study. J. H. Roberts, completed 1st year. PHILADELPHIA: S. A. Bellamy, Mrs. Amy R. Brown, C. E. Landrum—completed course of study; E. T. Randolph and M. L. Slade exempt. SALISBURY: E. P. Cooke, completed 1st yr.; H. F. Barclay,

completed 2nd yr.; Nathaniel Dennis, continues in 1st yr.; Roy S. Ennis, in 2nd yr.; H. J. Lambert, completed 2nd yr.; O. L. Molock, completed 2 year course of study as requested; L. C. Waters, in 2nd yr.; C. E. Handy, E. M. Jolly, E. W. Lee, D. T. Lewis, W. J. Mills, L. H. Purnell, H. W. Spencer, I. H. White, and G. B. Wilson—completed course of study. WILMINGTON: M. D. Brooks, L. C. Brown, J. C. Caulk, L. W. Coltrane, H. J. Fisher, S. G. Fullman, C. I. Young—completed course of study. Wm. H. Black, Jr., must take 4 yr. course; John H. Wilcher, no report for 2 yrs.

22. What approved supply pastors are credited with annuity claim on account of full-time service during the past year? (§§ 1631, 1632.10.)
 DOVER: C. W. D. Browne, C. R. Bryant, J. A. Conway, T. Hackett, P. A. Henry, P. R. Hilton, O. O. James, L. R. Jones, G. W. Taylor, M. E. White. EASTON: H. G. Chase, L. W. Coltrane, E. P. Cooke, Robert Wayne Dennis, H. T. Hall, E. A. Hughes, M. D. Hundley, E. H. Jackson, J. R. Lee, T. M. Murray, H. R. Opher, C. M. Pinder, J. H. Roberts, A. H. Slacum, C. M. Stafford, G. L. Stanley, N. C. Stanley. PHILADELPHIA: S. A. Bellamy, A. Redfield Brown, C. E. Landrum, E. T. Randolph, M. L. Slade. SALISBURY: H. F. Barclay, Nathaniel Dennis, C. E. Handy, J. W. Hickman, E. M. Jolly, H. J. Lambert, E. W. Lee, D. T. Lewis, W. J. Mills, O. L. Molock, L. H. Purnell, H. W. Spencer, I. H. White, G. B. Wilson. WILMINGTON: A. A. Berry, M. D. Brooks, L. C. Brown, J. C. Caulk, H. J. Fischer, S. G. Fullman, W. L. Gray, J. J. Webster, J. H. Wilcher, C. I. Young.
23. What preachers, coming from other evangelical churches, have had their orders recognized (§ 411.2):
- (a) As local deacons?
Miss Ruth S. Higgins.
 - (b) As local elders?
None.
24. Who have been admitted from other evangelical churches as traveling preachers: (§ 411.3-5.)
- (a) As members on trial: Deacons?
None.
Elders?
None.
 - (b) As members in full connection: Deacons?
None.
Elders?
None.
25. Who are admitted on trial:
- (a) With degrees from approved colleges and credits from approved schools of theology? (§§ 323-24.)
None.
 - (b) With degrees from colleges not accredited by the University Senate and credits from approved schools of theology? (§ 325 § 1.)
None.
 - (c) With degrees from approved colleges and completion of the introduc-

- tory studies for the ministry and the first year course of study?
(¶ 325 § 2.)
John Daniel Anderson, Walter L. Gray.
- (d) With partial college credit, completion of the four-year course of study, and six years' service as approved supply pastors? (¶ 325 § 3.)
Charles Leonard Miller, Adolphus Arbor Berry.
26. Who are continued on trial; and what progress have they made in their ministerial studies (¶ 330):
- (a) As students in approved schools of theology?
John M. Day, Wesley Theological Seminary, Washington, D. C.—work satisfactory. Thomas G. Snowden, School of Religion, Howard University, Washington, D. C.—work satisfactory.
- (b) As graduates of approved schools of theology?
None.
- (c) In the four-year course of study?
None.
- (d) In the four graduate courses of study? (¶ 343 § 2.)
None.
27. Who on trial are discontinued?
None.
28. Who are admitted into full connection?
John Wesley Coleman, Robert Lee Harris, Richard Robert Hicks, Herbert Edward Palmer, Frank Watson Robinson, Floyd Ernest Waters.
29. Who have been elected deacons (¶ 393):
- (a) Theological students?
Herbert E. Palmer.
- (b) Members on trial in the course of study?
John D. Anderson, Walter L. Gray, C. Leonard Miller.
- (c) Approved supply pastors?
William M. Staten.
- (d) Other local preachers?
Louis A. Mitchell, Arthur R. Sparrow.
- (e) Missionaries?
None.
- (f) Chaplains?
None.
30. Who have been ordained deacons?
John D. Anderson, Walter L. Gray, C. Leonard Miller, Louis A. Mitchell, Herbert E. Palmer, Arthur R. Sparrow, William M. Staten.
31. Who have been elected elders (¶ 403):
- (a) Theological graduates?
None.
- (b) Course of study graduates?
Adolphus A. Berry, John W. Coleman, Richard R. Hicks.
- (c) Approved supply pastors?
Thomas E. Cameron, Olen L. Molock.
- (d) Other local preachers?
None.

- (e) Missionaries?
None.
 - (f) Chaplains?
None.
32. Who have been ordained elders?
Adolphus A. Berry, Thomas E. Cameron, John W. Coleman, Richard R. Hicks, Olen L. Molock.
33. Who have been admitted or ordained to accommodate other conferences:
- (a) Admitted: On trial?
None.
Into full connection?
None.
 - (b) Ordained after election by this conference: Deacons?
None.
Elders?
None.
 - (c) Ordained after election by other conferences: Deacons?
None.
Elders?
None.

[NOTE: Members of this conference who were admitted or ordained through the accommodation of other conferences during the year should be listed under Questions 24-32, whichever are appropriate, along with their fellow members who were admitted or ordained at the current session. In each case the date and accommodating conference should be recorded. Under Question 33 should be listed persons, now members of other conferences, who were members of this conference only during the period necessary for their admission or ordination, if at all. In each case the conference of which the person is now a member, and any other conference involved, should be recorded. Transfers preceding or following actual service in this conference should be listed under Questions 36-37.]

34. Who are readmitted:
- (a) As deacons?
None.
 - (b) As elders?
None.
35. What retired members have been made effective?
None.
36. Who have been received by transfer?
Simon N. Stubbs (Probationer), Washington, May 26, 1963.
37. Who have been transferred out?
Quincy D. Cooper, New York, May 12, 1963.
Charles C. Thomas, Washington, May 26, 1963.
38. Who have had their conference membership terminated:
- (a) By voluntary location?
None.

- (b) By involuntary location?
None.
- (c) By withdrawal?
None.
- (d) By judicial procedure (expelled)?
None.
39. Deceased:
- (a) What ministerial members have died during the year?
Inactive:
William A. Harewood, b., Nov. 29, 1898; d., Feb. 18, 1963; f.c., 1931.
Martin L. McKenney, b., May 13, 1893; d., May 20, 1963; f.c., 1925.
- (b) What approved supply pastors have died during the year?
John T. Ayres, Roger T. Crowell, Alfred Frank Farrare, Houx H. Nichols.
- (c) What deaconesses have died during the year?
None.
40. Who are the supernumerary ministers, and for what number of years consecutively has each held this relation? (§ 365.)
None.
41. Who are granted sabbatical leave? (§ 364.)
None.
42. What ministerial members have been retired:
- (a) This year?
Ralph B. Thompson.
- (b) Previously?
E. H. Crampton, J. R. Bowdoin, S. G. Dix, R. C. Hughes, R. A. F. Graham, J. O. Griffin, S. J. Horsey, G. T. Jackson, H. T. Johnson, L. E. Jordan, C. E. Kincade, J. E. McBride, A. A. McDowell, W. E. Marks, C. B. Miles, W. A. T. Miles, C. H. Molock, J. I. Peaco, D. S. Quillin, A. Reid, J. H. Russum, O. H. Spence, J. O. Stanley, T. D. Stewart, W. C. Thompson, C. J. Williams.
43. What approved supply pastors have been retired:
- (a) This year?
(Mrs.) Jessica W. Hickman, Joseph J. Webster.
- (b) Previously?
S. E. Armstrong, Mrs. G. V. Bell, A. L. Boggs, Mrs. R. C. Brown, Mrs. A. W. Coffey, R. S. Caldwell, C. H. Cottingham, M. V. Hyland, J. R. Jackson, E. J. Johnson, G. N. Jones, L. H. Jones, W. A. Nichols, R. C. Whittington.
44. Who are appointed to attend school?
John D. Anderson.
45. What is the number of:
- (a) General Information:
Pastoral charges? 160. Approved supply pastors? 74. Received on trial? 4. Received into full connection? 6. Transferred in? 1. Transferred out? 2. Received from other evangelical churches? 0. Readmitted? 0. Discontinued? 0. Withdrawn? 0. Expelled? 0. Located? 0. Deceased? 2; 4 supply pastors. Local preachers? 184. Women under

appointment? 9 as supply pastors. Retired made effective? 0. Retired serving as supply pastors? 8. District parsonages: No. 5. Value, \$111,000. Indebtedness, \$9,000.

(b) Number of ministers:

- (1) On trial: (a) As pastors? 6. (b) Under special appointment? 0. (c) Appointed to attend school? 1. Total on trial? 7.
- (2) In full connection: (a) Effective: (i) As pastors and district superintendents? 85. (ii) Under special appointment? 8. (iii) Appointed to attend school? 0. (iv) On sabbatical leave? 0. Total effective? 93. (b) Retired? 27. (c) Supernumerary? 0. Total ministerial members: 127.

46. What other personal notation should be made?

None.

PART III. CONCLUDING BUSINESS

47. What are the detailed objectives of this conference for the coming year?
(See supplementary reports.)

48. Where shall the next conference session be held?

Tindley Temple, Philadelphia, Pa.

49. Is there any other business?

See III and VI.

50. What changes have been made in appointments since last Annual Conference Session?

See reports of district superintendents.

51. Where are the preachers stationed for the ensuing year?

(See list of appointments.)

V. Appointments

Names in parentheses are approved supply pastors.
 Parentheses and * denote retired serving as supply pastors.
 Figures indicate number of years appointed to charge.

DOVER DISTRICT

Walter E. Stanley, Superintendent (5), 880 Forest St., Dover, Delaware
 (Appointments in Delaware, except as otherwise noted.)

Bridgeville—(C. H. Parker)	2	Millsboro—Harmony—	
Bridgeville Ct.—C. P. Spencer	7	(C. W. D. Browne)	12
Chestertown, Md.—R. R. Hicks	1	Nassau—C. D. Gerald	1
Cheswold—W. C. Thomas	7	Newark, Md.—(J. A. Conway)	6
Clarksville—(G. W. Taylor)	8	North Berlin, Md.—A. J. Dredden	7
Coleman, Md.—W. C. R. Mills	7	Pomona, Md.—(C. R. Bryant)	6
Crumpton, Md.—I. W. Wallace	6	Port Deposit, Md.—F. E. Waters	1
Delmar, Md.—(H. G. Young)	3	Rock Hall, Md.—E. C. Hackshaw	5
Dover—L. L. Hamilton	3	Sassafras-Galena, Md.—	
Fairlee, Md.—C. L. Willis	1	(Mrs. O. O. James)	15
Harrington—(Thaddeus Hackett)	15	Seaford—J. I. Williams	1
Laurel—S. W. C. Crosse	2	Seaford Ct.—(C. C. Byrd)	1
Lewes—(R. B. Thompson)*	1	Sharptown, Md.—T. G. Snowden	2
Lincoln City—A. R. Carey	2	Smyrna—(Mrs. M. E. White)	4
Mardela, Md.—(L. R. Jones)	12	South Berlin, Md.—N. L. Miller	4
Milford—(P. A. Henry)	1	Still Pond, Md.—(R. T. Wallace)	4
Millington, Md.—(P. R. Hilton)	4	Townsend—(W. M. Gee)	1

Secretary of Evangelism—A. J. Dredden
 Secretary of Missions—S. W. C. Crosse
 Director of Stewardship—Robert Young
 Director of Christian Social Concerns—L. L. Hamilton
 Director of Wills and Legacies—Mrs. Elsie C. Briddell

EASTON DISTRICT

Hooker D. Davis, Superintendent (1), 420 E. Dover St., Easton, Maryland
 (All appointments in Maryland)

Aireys—(Mrs. M. D. Hundley)	1	Federalsburg—(G. L. Stanley)	4
Beckwith—(Mrs. Josephine		Greensboro—A. P. Jenkins	10
Farrare)	1	Hurlock—(W. M. Staten)	3
Cambridge—C. A. Edmonds	3	Marydel—(J. H. Roberts)	3
Cambridge Ct.—(T. M. Murray)	8	McDaniel—(A. A. McDowell)*	4
Carmichaels—G. A. Sherman	2	Miles River-Staten Chapel—	
Centreville—J. M. Day	2	(Mrs. H. R. Opher)	4
Church Creek—(C. H. Cottingham)	4	Oxford-Bellevue—	
Church Hill—(E. H. Jackson)	10	(E. A. Hughes)	8
Cordova-Earls Chapel—		Preston—F. W. Robinson	2
(H. G. Chase)	9	Ridgely—(K. H. Greene)	1
Crapo-Golden Hill—		St. Michaels-Royal Oak—	
(Mrs. C. M. Pinder)	4	G. W. Cuff	1
Denton-Williston—		Stevensville—(C. M. Stafford)	7
S. N. Stubbs	1	Taylor's Island—(J. R. Lee)	3
East New Market-Linkwood—		Trappe—(H. T. Hall)	11
(N. C. Stanley)	7	Vienna-Reids Grove—	
Easton-John Wesley—		(R. Wayne Dennis)	4
W. H. Greene	3	Wittman-Sherwood—	
Easton Ct.—(A. H. Slacum)	4	(Roland W. Dennis)	1

Secretary of Evangelism—H. G. Chase
 Secretary of Missions—G. W. Cuff
 Director of Stewardship—J. L. Coleman
 Director of Christian Social Concerns—Mrs. Thelma Alford
 Director of Wills and Legacies—Mrs. Verdie M. Brown

PHILADELPHIA DISTRICT

William C. Strother, Jr., Superintendent (4), 6119 Ellsworth St., Philadelphia 43, Pa.

Brooklyn, N. Y.:	Philadelphia, Pa.:
Bethel Mission—	Bethsaida—(C. E. Landrum) . . . 4
(Mrs. A. R. Brown) 8	Camphor—M. O. Ballard 5
Grace Mission—	Christ Mission—
(Mrs. M. L. Slade) 9	(E. T. Randolph) 8
John Wesley—	Community—D. W. Whye 5
E. H. Holmes 3	E. Germantown—M. C. Blakley . . . 4
Newman Memorial—H. M. Deas . . . 9	Emmanuel—D. W. Briddell 7
Associate—M. R. Kiah 1	Associate—H. E. Palmer 1
Redeemer—L. V. Baker 4	Frankford—R. L. Harris 7
Jamaica, N. Y.—C. L. Carrington . . 23	Haven—S. L. Jones 3
Associate—C. L. Miller 2	Janes—H. H. Nichols 17
Jersey City, N. J.—T. C. Jones . . . 2	John Wesley—C. L. Trader 1
Montclair, N. J.—W. G. Brown . . . 2	Mt. Zion—S. E. Parker 1
Newark, N. J.:	Peniel—C. A. Elder 1
St. Johns—T. M. Booth 4	St. Barnabas—E. L. Ellis 2
St. Matthews—W. R. Mayberry . . 13	Tindley Temple—W. R. Hazzard . . 4
New Rochelle, N. Y.—	Tioga—G. H. Outen 4
R. J. Watkins 2	Zoar—J. E. Licorish 7
New York, N. Y.:	Associate—J. W. Coleman 3
Butler Memorial—	Spring Lake, N. J.—
W. P. Johnson 22	Emmanuel Gitlin 1
Shaw Chapel—(S. A. Bellamy) . . . 20	Trenton, N. J.—F. D. Arnold 6
Orange, N. J.—R. A. Adams 1	Trevoze, Pa.—
Ossining, N. Y.—	(E. H. Crampton)* 2
Randolph Fisher 5	White Plains, N. Y.—C. E. Jordan . . 3

Secretary of Evangelism—W. P. Johnson
 Secretary of Missions—S. L. Jones
 Director of Stewardship—Hyland B. Frisby
 Director of Christian Social Concerns—Miss Evelyn Waters
 Director of Wills and Legacies—Hally P. Johns

SALISBURY DISTRICT

James W. Elbert, Superintendent (4), 319 Poplar Hill Ave., Salisbury, Md.
 (Appointments in Maryland, except as otherwise noted.)

Shiloh-Union Asbury—	Mt. Vernon—(D. S. Quillin)* 4
(Norton Tillmon) 1	Nanticoke—S. P. Sanders 1
Dames Quarter-Deal Island—	Oakville-Cottage Grove—
(E. P. Cooke) 1	(C. E. Handy) 10
Fruitland—(G. B. Wilson) 1	Oriole-Venton—(G. N. Jones) 3
Girdletree—(L. H. Purnell) 16	Pocomoke City—
Hopewell—(I. H. White) 3	G. O. Commodore 4
Horntown, Va.—(H. F. Barclay) . . . 2	Powellville-Hutts Memorial—
Keller-Exmore, Va.—	(Mrs. Mary Jarman) 1
(Roy Ennis) 1	Princess Anne—S. S. Tatem 4
Leemont, Va.—(W. J. Mills) 3	Quantico—(E. W. Lee) 1
Manokin—(Nathaniel Dennis) 2	St. Andrews—(J. O. Stanley)* 1
Marion Station—J. W. Mickle 8	Salisbury:
Marumsco-Liberia-Kingston—	John Wesley-White Temple—
O. C. Jones 6	T. H. Pendleton 1

Snow Hill—J. L. McClendon	2	Wattsville, Va.—(O. L. Molock)	2
Stockton-Shiloh—(E. M. Jolly)	3	Wetipquin—(J. E. McBride)*	3
Unionville-Carrol Scott	2	Whaleyville—(D. T. Lewis)	4
Wachapreague, Va.—		White Haven—(L. C. Waters)	1
(H. J. Lambert)	2	Withams, Va.—(H. W. Spencer)	1
Secretary of Evangelism—L. H. Purnell			
Secretary of Missions—Carrol Scott			
Director of Stewardship—Kermit Cottman			
Director of Christian Social Concerns—S. P. Sanders			
Director of Wills and Legacies—R. L. Pinkett			

WILMINGTON DISTRICT

John R. Shockley, Superintendent (3), 412 N. Clayton St., Wilmington 5, Del.			
Atlantic City, N. J.:		Merchantville, N. J.—	1
Asbury—G. H. McMurray	3	C. W. Cannon	7
Hamilton—C. W. Derrickson	1	Middletown-Odessa, Del.—	
Bridgeton, N. J.—		(L. C. Brown)	7
H. E. Anderson	1	Mt. Holly, N. J.—W. L. Gray	3
Burlington, N. J.—		New Castle, Del.—	
(H. J. Fisher)	14	(W. A. T. Miles)*	10
Buttonwood-Christiana, Del.—		Newport, Del.—(C. B. Miles)*	1
(J. C. Caulk)	3	Port Penn-Delaware City, Del.	
Camden, N. J.:		(W. H. Black)	1
Eighth Street—(C. I. Young)	3	Pleasantville-Ocean City, N. J.—	
Ferry Avenue—C. W. Bagwell	2	C. W. Perry	13
Cape May-Swainton, N. J.—		Port Norris, N. J.—J. E. Bishop	18
A. A. Berry	3	Quinton, N. J.—(J. H. Wilcher)	2
Chester, Pa.:		St. George-Kirkwood, Del.—	
Grace—S. L. Wilkins	4	(T. E. Cameron)	3
St. Daniels—F. D. Jones	13	Salem, N. J.—C. E. Kiah	4
Siloam—J. B. Redmond	2	Wilmington, Del.:	
Darby, Pa.—C. E. Hammond	4	Coleman Memorial—H. R. Snead	3
Delair, N. J.—G. E. Geddis	1	Ezion—W. L. D. Lyght	3
Elkton, Md.—(L. W. Coltrane)	1	Haven—H. T. Moody	7
Fordville, N. J.—W. M. Tasco	15	Mt. Carmel—E. V. Wimberly	3
Grenloch-Rhodes, N. J.—		Mt. Joy—Augustus Chaney	4
(M. D. Brooks)	3	Woodbury, N. J.—	
Lawnside, N. J.—		(S. G. Fullman)	8
O'Connell Milbourne	3		
Secretary of Evangelism—G. H. McMurray			
Secretary of Missions—E. V. Wimberly			
Director of Stewardship—C. A. Still			
Director of Christian Social Concerns—Mrs. Cleo Henry			
Director of Wills and Legacies—Miss F. G. Wilson			

SPECIAL APPOINTMENTS

H. A. Bailey—Executive Secretary, Conference Board of Education—20
Harrison DeShields—Volusia County Community College, Daytona Beach, Fla.—1
J. E. Dunn—Conference Treasurer and Director of Stewardship—4
D. R. Fletcher—Staff Member, Division of National Missions—17
E. P. Gibson—President, Morristown College, Morristown, Tenn.—4
John W. Handy, Jr.—Chaplain, U. S. Army—20
D. L. Ridout—Administrative Secretary, Baltimore Area—11
Martin U. Riley—Chaplain, U. S. Armed Forces—1
Left without appointment to attend school: John D. Anderson—1

SPECIAL CONFERENCE ASSIGNMENTS

Secretary of Missions—Walter H. Greene
Secretary of Evangelism—C. W. Derrickson
Director of Christian Social Concerns—E. H. Crampton
Director of Wills and Legacies—J. C. Hardcastle

VI. The Reports

A. The District Superintendents' Reports

COMPOSITE REPORT

Bishop Moore, Ministers and Laymen:

With profound gratitude to Almighty God for His care and guidance, and for the combined efforts of ministers and laymen in Christian service, we, your district superintendents are pleased to present our fifth composite report.

The privilege is mine to read this report which represents the collective thinking and information gathered by the superintendents.

Evangelism

The nineteen sixties have been designated "The Decade of Dynamic Discipleship." The deeper we become involved the more we become aware of the ever mounting challenge which confronts us. The central need for our times is evangelism. We believe that the observance of Aldersgate year in nineteen sixty-three is a step in the right direction. Throughout the boundaries of our Delaware Conference, an ever increasing number of pastors and laymen are giving themselves to the program outlined by the General Council of Evangelism.

There is a lag in our church membership. The population explosion has brought no significant church membership increases. Too many people continue to drift about, having no vital relationship to the Church. We call upon local church Commissions on Membership and Evangelism to stir yourselves, go to the homes of non-Christians, knock, seek, find and show a deep concern for them. Tell them what the Lord has done for you.

Ministers today have become objects of severe criticism. Much of it may or may not be justified. However, it indicates that we must start with ourselves. It is highly important that we take a realistic look at ourselves.

The Ministers Retreat at the DuPont Hotel, Wilmington, Delaware, last fall gave the ministers and wives of the Baltimore, Delaware, Peninsula and Washington Conferences an opportunity for soul searching. At this meeting we explored deeper depths, broader vistas and nobler heights of the spirit.

There have been other meetings in Baltimore, Philadelphia, and Washington and gatherings on annual conference, district, sub-district and local church levels, where clergy and laymen have sought newness of life.

Reports from across the Conference show that there have been Mass Revivals; Visitation Evangelism; Christian Witness Missions; Mid-Week Services; Prayer, study and witness groups; sermon series on Romans; and church wide study of the Book of Romans as a starting point for Bible reading and study.

Little by little laymen are recognizing that evangelism is a God given task for all, that the minister leads and directs the laity until they feel compelled to witness for Christ through their daily activities. Everyone must bear witness; farmer, laborer, merchant, office workers, mill hands, factory employees, doctors, professors, teachers, students, domestic servants, housekeepers—All must witness for Christ.

How long must we lift up Christ? As long as there is crime, delinquency, alcoholism, dope addiction, promiscuity, poverty, racial antagonism and other moral, economic and social problems.

Just as the fire of evangelism broke out when the Wesleys led the evangelical revival of their times, so can we Methodists empowered by the spirit of God set the cold hearts of our day afire and save the unredeemed multitudes in our world. Let us see to it that the evangelistic passion remains at the very heart of Methodism.

Christian Education

Christian education must always be one of the vital concerns of The Methodist Church. Through the years the people called Methodists have heard the Master's irresistible call, and have gone forth to teach the nations in the name of the Father, and of the Son, and of the Holy Spirit. Methodists today continue to hear that sacred call and to make responses.

It is with deep regret that we must acknowledge that the response is weaker than we desire. We can mention scores of dedicated men and women who are giving much to promote Christian education, but the number is too small. Recruits are needed in order to reinforce their ranks.

Though we are experiencing population explosion and the building, improving, and modernizing of our church properties, our average church school attendance shows no gain, in fact, the children's division reveals a loss. No significant gains are being reported in our church school staffs. The number uniting with the church on profession of faith shows only a slight increase. The amount contributed through Fourth Sunday World Service offerings remains about the same. Too few churches conduct additional sessions. The Methodist Sunday Evening Fellowship does not seem to be important to the program of many of our churches.

If we expect religious growth to take place among our boys and girls, men and women, Christian education must be more vigorously promoted. It is next to impossible for our Methodist system to flourish if the soft pedal is put on the work of the church school.

It is encouraging to note that representatives from district staffs attended Bennett College and Lycoming College, Williamsport, Pa., for training in Christian education. We rejoice that on each district there are training opportunities such as: Christian Workers Schools, Vacation Church School Institutes, Missionary Rallies, Youth Assemblies for Junior Highs, various seminars on district, bi-district and tri-district levels, and many other occasions for in-service training for various local church leaders.

All of the districts have taken a new look at Family Life. A large number of husband-wife teams attended a Family Life Conference in Chicago last fall. Upon their return, much has been done to show the relationship of the Committee on Family Life, to the Commission on Education. Many churches have responded by setting up Committees on Family Life.

Too much credit cannot be given to Brother Howard A. Bailey and staff for their constant promotion of Christian education.

The cost of higher education continues to rise. Few students could go to college without aid from taxes, endowments, gifts and scholarships. Our church-related colleges are in financial need. In these days of specialization Christian education is more needful. If we are to have Christian higher edu-

cation, the Church, your local church, and mine, must provide it. For years, our goal has been \$1.50 per member. A few churches have met the standard, some have given token support, others have ignored it. If we are to keep our heads above the raging torrents of secularism and materialism, each and every church of our Conference must join the ranks of the concerned, banish lip service and dig deep enough into our pocketbooks to pay what we have vowed unto the Lord. Can the Lord depend upon us to do our part?

Christian Social Concerns

Since the Commission on Social Concerns became mandatory in the local church, reports show that each year there has been an increase in the number of commissions organizing and functioning.

We commend our Conference Board for alerting and educating our congregations in regard to social, political, and economic affairs.

The director's report shows that some of the districts and local churches have held observances and meetings such as Negro History Week, joint meeting of the Delaware and Philadelphia Conferences on Peace and World Order; sharing with the New Jersey Conference on Consultations on Race in The Methodist Church, World Order Sunday, World Temperance Sunday, and Race Relations Sunday.

Our pastors have been invited to preach in white churches. Perhaps the most notable was the exchange of pulpits of the pastors of Cheswold, Delaware on Race Relations Sunday, and Rev. A. J. Dredden who preached twice and taught Sunday School class on Smith Island. These positive and constructive programs are bringing about better understanding and feeling among the races.

Temperance: One of the worst tragedies we face today is the use of beverage alcohol. The use of alcohol by adults in the home is most damaging to growing children because it often leads to the producing of an alcoholic. We urge the practice of abstinence.

World Peace: Ominous war clouds still hover over our world and threaten destruction. Twice last year we were on the brink of war. People of every race and nation want peace even if their political leaders do not. The Christian Church is in a strategic position to make the gospel of Jesus Christ articulate in the world that true peace may be realized. Let us always remember that we follow one called "The Prince of Peace."

Rev. H. M. Deas of our Board went to Russia on a world peace tour representing the Conference.

More local churches are observing World Order Sunday and becoming better acquainted with the work of the United Nations.

Our Board is planning to cooperate with the Inter-Board Schools for pastors and Official Board members on the districts. These schools should be of great value and we urge the fullest cooperation on the local church level.

Ministerial Support

The principle of adequate support for the ministry is grounded upon numerous scriptural admonitions; a few of which are as follows:

"For the laborer is worthy of his hire." Luke 10:7.

"For the scripture saith, Thou shalt not muzzle the ox that treadeth out the corn. And, the laborer is worthy of his hire." I Tim. 5:16.

"Even so did the Lord ordain that they that proclaim the gospel should live by the gospel." I Cor. 9:14.

The attitude of many church people toward the subject of ministerial support is one of ignorance and indifference. "The preacher is getting all he is worth." "If he is not satisfied, let him quit." "Let him take care of his work and his people will support him." Such thoughtless utterances as these, together with a widespread reticence concerning the miserable, low salaries paid some of our ministers, reveal in an unbelievable manner, a disregard for Christian ethics and social responsibility on the part of many of our church people.

However, the picture is not all black. There are signs of concern about the support of the ministry exemplified by some of our laity. During the past year, more than twenty-five charges increased the pastor's salary. This is a small percentage and the increase, in most instances, did not make the support adequate. While the increases may not have been adequate, it is a hopeful sign that we are moving in the right direction.

Several months ago, an article appearing in *The Methodist Layman* quoted a district superintendent addressing a local church Official Board about the importance of supporting the pastor as follows:

"Your pastor's happiness, his efficiency as a pastor, his reputation in your community and even the standing of your church in the locality, are involved in the payment of his salary." It is imperative then, that your minister be provided with adequate support.

The foregoing statements tend to present the question: What is adequate ministerial support? In answer to this question, it can be said with great emphasis that adequate support should make it possible to provide for the material and cultural needs of the minister and his family. It should make possible a reasonable margin for saving, and in addition, make possible liberal giving.

Therefore, church officials should take these and other significant facts into consideration and should be fair enough to set the minister's salary at a generous figure rather than at one which would unduly cramp his freedom and limit his effectiveness. The members of the finance committee in the local church might well consider their own willingness to live under conditions similar to those which the salary automatically imposes upon their pastor.

The scope and importance of ministerial support is broad and embraces many angles and relationships. As Christian laymen, we must make sure that we help to make the Christian ministry attractive to young men if we are to have a growing church under a trained and consecrated leadership. Let us be considerate of our minister. Let us provide adequately for him and his family. We need his services.

Church Property

It is a matter of record that sanctuaries, parish houses, and parsonages have been renovated this year. One educational unit is being built; three parsonages have been built. In 1953 the total value of church property of the Conference was declared to be \$6,813,150.00. This year it has reached over \$14,000,000. Even when adequate allowance is made for readjusting appraisals, this has been no small achievement.

Now, as a result of the population explosion, new sectors are springing

up within the bounds of our Conference. The Eastern Seaboard and the Delaware Valley are attracting families who are seeking better opportunities for work. The people do not always find the church—the church must find them. So, we need to take a second look at church property. We must meet the needs of today. It is important that when we build, restore or remodel, that we consult the proper authority in planning. Make sure that the proposed building will meet the needs and that it is adequately financed.

A word about parsonages seem to be in order. A look will confirm that many ministers' families have encountered a variety of practices. Some are taken care of by the trustees, some by the Parsonage Committee, some by both, and a few by chance. When the church does not take the initiative, the minister's family is confronted with an embarrassing situation. Shall they ask for needed repairs and furnishing, and be called mercenary? Or shall they keep still, making the best of what is given, and be called sloven and careless of church property? Our appreciation to those churches that have a definite and working plan for providing a parsonage which is attractive and comfortably furnished. As for others, whose failure is largely due to oversight, we call attention to the matter and urge appropriate action.

Christian Stewardship

"Christian stewardship is the recognition and fulfillment of personal privilege and responsibility for the administration of the whole of life . . . personality, time, talents, influence, material substance, everything . . . in accordance with the spirit and ideals of Christ," as stated by Julius E. Crawford in his book, *The Stewardship Life*.

The above statement is very well put; but for this report, our minds are pregnant with thoughts concerning tithing and material possessions. This is because our Conference faces the need for a fuller dedication of life to God on the part of our people.

It is a known fact that materialism is threatening to engulf the Christian Church. It turns attention away from God to things. A very few people are able to escape its pull. It steals quietly into our homes and makes us think that we need one more shiny gadget for comfort. It even enters into our Church's financial program. An example of which, is the church social which has been a part of the Church's financial structure since the fifteenth century. Many types of money making schemes have evolved taking the form of bazaars, entertainments, suppers, rummage sales, commission selling and the latest being, the Sunday afternoon tea and hat show. Although the element of giving is found to some extent in all of them the prominent idea is to exchange goods, services or entertainment for money.

It is not difficult to imagine what such schemes are doing to the Church's witness in the world. The manner in which professed Christians engage in such projects leads the world to believe that this is the way to keep the doors of the kingdom open. This is appalling, for we claim to have the greatest news that has ever come to mankind. We profess to be the keepers of a power that can change the hearts of men and make them new. Our belief is not strong enough to make us sacrifice and give of our material possessions in order that the Church might continue to be the visible body of Christ in the world.

As we think of the financial plight of our churches today, we see an urgent need for a wall to keep back the onslaught of materialism. It is felt that a

program of stewardship education is one of the best means of meeting this threat.

The Methodist Church attempting to meet this challenge has set up a quadrennial program emphasizing the theme: "Jesus Christ Is Lord." This is proving to be of benefit in some of our churches. Wherever churches have taken the program seriously, there has been an improvement in their spiritual and financial growth. About one-fourth of the churches in the Conference have conducted an Every Member Visitation. The Commission on Stewardship and Finance has become reactivated in many and more local secretaries of stewardship are promoting stewardship cultivation. This kind of concentrated effort has led to an increase in the number of persons who have committed themselves to tithing as a minimum standard of giving. This is good—but not good enough, for the majority have not yet responded to the concept of Christian stewardship.

In order to undergird the Quadrennial program, the General Board of Lay Activities has recently launched a program known as *Pilot Projects in Stewardship Cultivation*. This program will continue indefinitely. Projects have been set up in twelve districts representing all jurisdictions and geographical sections of the Church. We are very happy to report that the Wilmington District of our Conference has been chosen as one of the twelve districts to participate in the program. As a result of this experience, it is hoped that our entire Conference will eventually be benefited.

To lift our churches out of financial quick-sands, we can neither remain token givers, nor continue to engage in schemes and clever devices. We need to reevaluate the financial program of the local church, and make sure that it is undergirded by a continuing program of stewardship cultivation that reaches throughout the congregation. If our churches are to be vital forces in the challenge for Christian living and giving, there must be an informed leadership and consecrated laity. The Church must stand as a beacon to falling humanity with commitment. We must dig deeper into our pockets and share the money that God has so graciously entrusted to our keeping. It is imperative that we go farther into Christian living and giving. However, it is apparent that we cannot go farther, until we go deeper in the understanding of our stewardship responsibility and commitment to Jesus Christ as Lord.

Worship

The very nature of man makes him reach out for a closer fellowship with God. That is one reason why man has always worshipped. The way in which he worships changes from time to time and the forms of worship services vary. The basic purpose for worship is the full surrender of one's self to God as he is revealed in Jesus Christ the Saviour.

God is the initiator of the worship relationship and man is called upon to glorify Him with his entire being. Man's life is made up of opportunities to choose between glorifying his Creator or separating himself from Him.

Christian worship has its focal point in devotion to the person, life, teaching and sacramental presence of Jesus Christ, through whom God has chosen to reveal himself in history. Christian worship is always directed toward the purification of life. The Christian prays with the psalmist, "Create in me a clean heart, O God, and renew a right spirit within me," and strives

for a spiritual oneness with God, which he may never attain but which is set before him as a beacon light by the Christ whom he serves.

The worship service in the church is of great significance, and more of our pastors and laymen are becoming more aware of it. Because of growing awareness they are endeavoring to improve the worship service. According to reports and observations, more commissions on worship are being organized, especially in the town and country churches. They are buying electric organs and making more use of the Methodist Hymnal and Methodist Book of Worship.

We urge our pastors and commissions on education in the local churches to have a deeper concern for the training of youth choirs and organists.

"Let the inspiration of Christ dwell in your midst with all its wealth of wisdom, teach and train one another with music of psalms, with hymns, and songs of spiritual life; praise God with thankful hearts."

Christian Vocations

Every institution, profession or enterprise has a plan by which it seeks to maintain itself. The principal of continuity governs to some extent everything that we know.

In secondary schools as well as in higher institutions of learning, the term vocations is used rather extensively. Public as well as private schools spend considerable time and talent in providing their students with educational guidance toward those goals for which they may have talent and native ability to achieve. The Christian Church must do no less.

There is a decline in the percentage of students entering Christian vocations today as compared to a decade ago. There is a growing feeling among many young people that religious experience is not relevant to the life and the age in which they live. It is the task of the church to guide them into Christian vocations. We commend our Commission on Christian Vocations for the fine leadership it is giving in this field.

In its last meeting it recommended that it continue its cooperation with the other agencies in promoting the Christmas Conference on the Ministry and Missions. It also recommended that a closer follow-up be made of those young people who make commitment to Christian vocations, and that such a follow-up include contacts not only with the youth, but also with parents, pastors and workers with youth. The Conference on the Ministry and Missions was held last December at Ezion Church in Wilmington, Delaware. It was well attended and fruitful.

An increasing number of local churches have held Christian vocation meetings and career days. One district held a Christian Vocations Conference. We urge our pastors and the committees on Christian vocations in the local churches to become more active in helping to guide more young people into Christian and church-related vocations. The need is tremendous.

Missions

From the beginning of the missionary movement to the present time, the emphasis has been shifting, motives have been revised, and progress has taken place. The aim of carrying the Gospel from Christian to non-Christian peoples has remained the primary idea of the missionary movement.

In recent years, world conditions are forcing us to rethink the nature and

validity of the missionary efforts of the church in these revolutionary times. Our Board of Missions launched a series of meetings in the fall of 1962 known as "Our Mission Today" held one day on each district. This was a phase of the 1960-64 Quadrennial Emphasis: "Jesus Christ Is Lord." The program is basically one of study, revolving around three themes. They are: "The Faith That Compels Us," "The Factors That Confront Us," and "The Frontiers That Call Us." Though launched on the conference and district levels, the program now moves to each local church for study and action.

It is encouraging to note that an increasing number of ministers and laymen have participated in regional, conference and district missionary training enterprises. Our conference and district secretaries of missions have done an excellent job in promoting the cause. Each district held a Missionary Institute, and Youth Missionary Rally. One district participated in the "Mission To America" project. More church-wide schools of missions have been held this year than previously.

As a part of the continuing program, each local church through its Church School, Woman's Society of Christian Service, and special study groups will be expected to give much thought and consideration to this year's study book entitled, "Our Missions Today," by Tracey K. Jones.

It is not only necessary to study, but it must be followed by action. It is a well-known fact, that from the National as well as the World Mission Field comes the clarion call for help,—more help! We therefore, urge our churches to heed the call and help by paying in full the askings for World Service and Conference Benevolences, and by accepting one or more Advance Specials.

As we rethink the nature and validity of the Church's missionary efforts today, let us not forget that Jesus sends us forth to teach men to do all things that he commanded. We are a long way from that goal; but we press toward it. It shall be achieved.

One day the vision granted to the Christian mystic will be realized.

The kingdoms of this world are become
the kingdoms of our Lord, and his Christ;
and he shall reign for ever and ever.

This report does not give a full account of what has been accomplished this year, but it gives some of the highlights, trends, and objectives.

Our hearts are filled with profound gratitude to Almighty God for the privilege of our stewardship and for the generosity and faithfulness of the loyal pastors, their gracious wives, and the loyal laymen.

It has been an esteemed pleasure working with our beloved Bishop Love for another year. His leadership is superb.

May God's richest blessings rest upon all of us and the work we do in the name of our Lord Jesus Christ.

Lead on, O King Eternal, The day of march has come;
Hence-forth in fields of conquest, Thy tents shall be our home:
Thro' days of preparation Thy grace has made us strong,
And now, O King Eternal, We lift our battle song.

CRAWFORD L. TRADER
JAMES W. ELBERT
WILLIAM C. STROTHER, JR.
JOHN R. SHOCKLEY
WALTER E. STANLEY

DOVER DISTRICT

Bishop Moore, fellow ministers and laymen:

It is with sincere thankfulness to God, our Heavenly Father, for His care and guidance, and deep appreciation to our loyal ministers, their wives, and faithful laymen, that I make this fourth annual report.

District Council

We wish to extend thanks to the Council for their support of the District program. It cooperatively helped to plan the year's work and has supported the total program of The Methodist Church.

District Activities

The following meetings were held during the year: District Stewards Meeting, Youth Assembly, Christian Witness Mission, Church School Workers Conference, District Conference, Youth Missionary Rally, Missionary Institute, Family Life Conference, Pre-Conference Rally and eight monthly preachers meetings. These were well attended and very fruitful.

Survey of Charges

BRIDGEVILLE: This charge has made an advance under the leadership of its new pastor. Conversions 13, accessions 5. World Service and Conference benevolence raised in full, \$460. Raised for the items for Ministerial Support. \$100 paid on Reserve Pension Fund. The young pastor shows promise, the loyal people deserve commendation.—Carlton Parker, Pastor.

BRIDGEVILLE CIRCUIT: Conversions 2, accessions 8. World Service and Conference Benevolence raised in full \$480. Raised for items of ministerial support \$3,947. This charge always does well. Pastor and people are to be commended for their faithfulness. C. P. Spencer, Pastor.

CHESTERTOWN: This charge has done a good year's work. World Service and Conference Benevolence \$250. Paid on items of Ministerial Support \$3,450. Extensive renovations have been made on churches and parsonage. \$1,563 have been paid on the same. Grand total raised for all purposes \$8,944. The pastor and people are to be commended. H. E. Anderson, Pastor.

CHESWOLD: This charge according to reports has had quite an addition to its membership. This is noteworthy. Paid on World Service and Conference Benevolence \$200. Paid on items of Ministerial Support \$2,540. Paid on Reserve Pension Fund \$56. Grand total \$4,126. W. C. Thomas, Pastor.

CLARKSVILLE: This charge has had another good year. Pastor and people work harmoniously together. Conversions 8, accessions 8. World Service and Conference Benevolence \$415 in full. Paid on items of Ministerial Support \$3,763. Grand total raised, \$8,938. The faithful pastor, G. W. Taylor.

COLEMAN: This charge fails to come even near its potentials. The parsonage burned here and they have begun the building of a new parsonage. We certainly hope they will take on new life and support the program of the church in a much better way. Conversions 6, accessions 2. Paid on World Service and Conference Benevolence \$130. Total paid on items of Ministerial Support \$2,560. Grand total raised for all purposes \$4,060. The pastor took unto himself a wife this year. We wish them much happiness. W. C. R. Mills, Pastor.

CRUMPTON: This charge is not up to its potential. The pastor has not been well much of the year, but has wrought well. Conversions 9, accessions 9. World Service and Conference Benevolence \$360 paid in full. Total raised for Ministerial Support \$2,300. I. W. Wallace, Pastor.

DELMAR: This charge has a small membership and yet we feel it can do better. The work has improved over the last two years. Paid on World Service and Conference Benevolence \$140. Raised for items of Ministerial Support \$2,800. Grand total raised for all purposes \$4,105. Haswell Young, Pastor.

DOVER: Under the fine leadership of its pastor, this charge has gone beyond all expectations in its accomplishments. The church has taken on new life. Accessions 3. World Service and Conference Benevolence \$615 paid in full. All items of Ministerial Support \$4,963 paid in full. Grand total raised including the building fund \$14,771.00. Plans are on to build a new church in the near future. The loyal members of this historic church deserve our commendation. LeRoy Hamilton, Pastor.

FAIRLEE: Fairlee has had another good year under the leadership of its faithful pastor. Conversions 3. World Service and Conference Benevolence \$95. Total paid on items of Ministerial Support \$3,546. \$46 paid on the Reserve Pension Fund. Grand total raised for all causes \$5,375. Phillip A. Henry, Pastor.

HARRINGTON: This charge does very well for its small membership. The pastor is a sincere hard worker. Conversions 2. Paid on World Service and Conference Benevolence \$95. Paid on items of Ministerial Support \$3,073. The church has been painted and paid for. A new electric organ purchased and nearly paid for. Grand total raised for all causes, \$5,968. Thaddeus Hackett, Pastor.

LAUREL: This charge has had perhaps its best year in its history, under the dynamic leadership of its fine pastor. Conversions 13, accessions 13. World Service and Conference Benevolence \$455 in full. Paid on items of Ministerial Support \$5,022. Paid out of their pension fund \$379. Raised for all causes \$12,338. Many church improvements were made. The Sunday morning worship services well attended. A magnificent year's work for a loyal people. W. S. C. Crosse, Pastor.

LEWES: This charge has done excellent work over the last five years under dynamic leadership of its pastor, who is leaving them this year. Conversions 10, accessions 6. All ministerial items \$3,720 paid in full. Paid for all causes—grand total \$12,063. These loyal people deserve our commendation. Quincy D. Cooper, Pastor.

LINCOLN: Under the leadership of its new pastor it has completed an excellent year's work. World Service and Conference Benevolence \$415 in full. Paid on items of Ministerial Support \$3,720. A new parsonage is being built for which they raised this year \$2,500. All other obligations in full, grand total raised \$7,952. Pastor and people are happy. They deserve our commendation. Abraham Carey, Pastor.

MARDELA: This charge has had a good year. A new parsonage has been completed. Paid on World Service and Conference Benevolence \$200. Paid

for Ministerial Support \$3,155. \$160 paid on Reserve Pension Fund. The pastor has finished his eleventh year and the people are yet saying, "We want Jones." Lewis R. Jones, Pastor.

MILFORD: Here the people and pastor have worked well together with following accomplishments. Paid on World Service and Conference Benevolence \$118. Paid for the items of Ministerial Support \$3,550. Paid on Reserve Pension Fund \$140. The church has been painted inside and paid for. Grand total \$5,644. William Gee, Pastor.

MILLINGTON: This charge has had another good year under the dedicated leadership of its fine pastor. Paid on World Service and Conference Benevolence \$311. Paid on items of Ministerial Support \$2,664. Grand total paid on all causes \$3,200. There have been church property improvements and the two churches have held joint services of Holy Communion. Paul R. Hilton, Pastor.

MILLSBORO: This charge has had another good year. Pastor and people work well together. Conversions 14, World Service and Conference Benevolence paid \$225. Paid on items of Ministerial Support \$2,001. Some property improvements made. W. D. Browne, Pastor.

NASSAU: Another good year's work has been accomplished here under the fine leadership of its pastor. Accessions 8. World Service and Conference Benevolence \$260. Paid on items of Ministerial Support \$3,236. New furniture has been purchased for the parsonage, a pastor's established study in the church, and a new altar set purchased. Pastor's salary raised for the ensuing year. Grand total for all causes \$11,809. The people and pastor deserve our commendation. William E. Marks, Pastor.

NEWARK: Conversions 2, accessions 4. Paid on World Service \$200 and \$100 on the Reserve Pension Fund. Paid on items of Ministerial Support \$2,480. Grand total for all causes \$5,498. The loyal people and pastor work well together. J. A. Conway, Pastor.

NORTH BERLIN: This charge as usual, has accomplished another excellent year's work under the dynamic leadership of its fine pastor. Conversions 14. Paid World Service and Conference Benevolence in full \$630. All items of Ministerial Support paid in full, \$4,825. Grand total raised for all causes \$13,707. Plans have been made and some money raised to build a new parsonage. The loyal laymen deserve our commendation. A. J. Dredden, Pastor.

POMONA: Another good year's work has been accomplished on this charge under the leadership of its faithful pastor. Paid on World Service \$330, paid on items of Ministerial Support \$2,723. Grand total raised for all causes \$5,483. These people are planning to build a new church. Pastor and people work well together. C. R. Bryant, Pastor.

PORT DEPOSIT: Under the leadership of its young pastor this charge has done well. Paid on World Service and Conference Benevolence \$235 in full. Paid on the items of Ministerial Support \$1,926. The young people of this charge are very active and are doing much to help in the over all program of the church. Herbert E. Palmer, Pastor.

ROCK HALL: Rock Hall upholds its fine record of the past few years under the efficient leadership of its pastor. Conversions 5. Paid on World

Service and Conference Benevolence \$410 in full. Paid on items of Ministerial Support \$3,016 in full. Grand total raised for all causes \$7,043. E. C. Hackshaw, Pastor.

SASSAFRAS-GALENA: This charge sends up another 100% report. Conversions 1. Paid on World Service and Conference Benevolence \$350 in full. Paid on items of Ministerial Support \$3,802 in full. Grand total \$6,831. This is the fourteenth year's service this pastor has given these loyal people and she is beloved by them. Ophelia James, Pastor.

SEAFORD: This charge has done well with its small membership. Paid on World Service and Conference Benevolence \$200. Paid on the items of Ministerial Support \$3,284 in full. A new carpet for the church has been purchased and some other improvements made. C. D. Gerald, Pastor.

SEAFORD CT.: This, one of our smallest charges, has made a record this year under the leadership of its new dedicated pastor. Conversions 5. Paid World Service and Conference Benevolence \$215 in full. Ministerial Support \$1,580. New pews have been purchased for the Mt. Hope Church. Grand total raised for all causes \$2,789. These people deserve our commendation. Calvin Byrd, Pastor.

SHARPTOWN: Sadness came to this charge in the middle of the year by the sickness and death of the beloved pastor, Rev. Houx H. Nichols. He had done a fine work. The first of the calendar year, the young pastor, Thomas Snowden came. He has begun in a wonderful way. World Service paid \$415 in full. Ministerial Support paid in full. Sunday Services are well attended. They deserve our commendation. Thomas Snowden, Pastor.

SOUTH BERLIN: Under the leadership of its able pastor, this charge has done an excellent year's work. Accessions 13. Paid on World Service and Conference Benevolence \$450 in full. Paid on Ministerial Support \$4,142 in full. Many church improvements have been made. The pastor took unto himself a wife. We wish them much happiness. Pastor and people are happy. Grand total raised for all causes, \$9,627. They deserve our commendation. Nathaniel Miller, Pastor.

SMYRNA: This our smallest charge in membership did well for its size. Paid on World Service and Conference Benevolence \$125. Paid on the items of Ministerial Support \$2,051. Paid on Reserve Pension Fund, \$20. Grand total raised for all causes \$5,832. Mildred White, Pastor.

STILL POND: Another good year's work has been accomplished here under the fine leadership of its pastor. Conversions 10, paid on World Service and Conference Benevolence \$380 in full. Paid on the items of Ministerial Support \$2,692. Pastor and people work harmoniously together. R. T. Wallace, Pastor.

TOWNSEND: Much building and renovation have been done. The Lees Chapel has been made beautiful. The Haven Church is having an addition of new furniture, etc. Paid on World Service and Conference Benevolence \$150. Paid on items of Ministerial Support \$2,442. Grand total raised for all causes \$6,638. Richard R. Hicks, Pastor.

A Brief Summary:

Conversions—151, accessions—140, full-members—4,742, Paid on World

Service and Conference Benevolence—\$9,459. Paid on Reserve Pension Fund—\$1,298. Paid on all causes—\$219,741.

The District is gradually moving forward.

WALTER E. STANLEY

EASTON DISTRICT

Bishop Moore, Fellow Ministers and Laymen:

It is with a spirit of thankfulness to God that I present my sixth report as Superintendent of the Easton District. The Statistical Tables and the Composite Report reflect much of our work. The purpose of this brief sketch is to give a fuller picture of the District.

Sickness and Death

Among those who have suffered illness are Rev. Samuel E. Armstrong, Rev. James O. Griffin, Rev. Robert S. Caldwell, Rev. and Mrs. Edward A. Hughes, Mrs. Clemon B. Miles, Mrs. Josephine Farrare, Rev. Theasdar M. Murray, and Rev. Harvey G. Chase.

Those who have been hospitalized are Rev. Mrs. Mary D. Hundley, Mrs. Leslie W. Coltrane, Rev. Albert H. Slacum and Rev. C. Martin Stafford.

We have lost by death, Rev. Alfred F. Farrare and Mrs. James O. Griffin. May the Lord bless and sustain their families.

Activities on the District

The District has promoted much of its work through such events as follows: District Stewards Meeting, Youth Assembly, District Conference, Conference on Missions, Mission to America, Youth Rallies, Pre-Conference Rally, Woman's Society of Christian Service, District Board of Lay Activities, Conferences, Seminars, Retreats, etc. All of these meetings were well attended. Participation and interest was high at all times and good results were seen in local churches as a follow up of these meetings.

Birth

Mrs. Eric G. George, widow of the late Rev. Eric G. George, became the proud mother of a son, a few months after the passing of her beloved husband.

Survey of Charges

AIREYS: James O. Stanley, minister, has made great progress this year. Extensive improvements have been made on the parsonage, on a pay as you go basis. The people are happy with their pastor's leadership and request his return.

BECKWITH: Alfred F. Farrare, the beloved minister of this small charge passed to his eternal reward, a few months after Conference. His dear widow, sister Josephine Farrare, was appointed to take up the banner. With the splendid cooperation of the loyal members, she led them on to victory. Through her consecrated efforts Beckwith remains a one hundred percent charge.

CAMBRIDGE: Claude A. Edmonds, Minister. Wonders never cease on this charge. The pastor loves and serves his people. His people love and follow his leadership. This charge takes its place among the leading churches of the Delaware Conference. Physical improvements include new furnishings and a new heating system in the parsonage. After meeting all financial obligations

of churches has been highly successful. Where the shepherd leads his flock follows all the way.

PRESTON: Frank Robinson, Minister. A new pastor was sent here this year. The response has been tremendous. The pastor's support has been increased by one thousand dollars. The pastor is a student in Wesley Theological Seminary. He has done an excellent job. Pastor and people are looking forward to building a new Mt. Pleasant church to replace the one lost by fire.

RIDGELY: Leslie W. Coltrane, Minister. This pastor's wife had to undergo surgery, after which she was moved to Egg Harbor, N. J. In spite of the extra strain put upon Brother Coltrane he makes a fair report.

ST. MICHAELS-ROYAL OAK: Clemon B. Miles, Minister. The mortgage on Union church has been liquidated. A robe cabinet was erected and a Junior Usher Board has been organized. St. Paul has purchased new altar rail cushions, new carpet for the pulpit and around altar rail. Repairs and new equipment are evidenced in the parish hall. The union of these two churches has been a successful project.

STEVENSVILLE: C. Martin Stafford, Minister. Another splendid years work has been done on this charge. Union church has been renovated at a cost exceeding \$14,000. The Junior Ushers purchased a tractor mower for \$495.00. All claims are paid in full. A great pastor has served a great people.

TAYLOR'S ISLAND: Jeremiah Lee, Minister. This charge has done an acceptable job, but, due to some slight misunderstanding between the pastor and the people of one of the churches several of the causes have fallen below our expectations.

TRAPPE: Harvey T. Hall, Minister. A breakfast set and refrigerator-freezer have been purchased for the parsonage. While this has been a great year for Trappe, the charge falls slightly below last year's standard. This church was the excellent host of our Pre-Conference Rally.

VIENNA-REID'S GROVE: R. Wayne Dennis, Minister. Once again this charge completes a magnificent year's work. The new ranch type parsonage has been completed and the pastor and family are living on the charge now. This is a one hundred percent charge.

WITTMAN-SHERWOOD: Mrs. Mary D. Hundley, Minister. The pastor of this charge was hospitalized for months due to severe illness. The District Superintendent tried to fill in as much as possible. The worldly spirit predominates this charge to the extent that Christian principles are all but submerged. There are some fine people in the church but they seem willing to give the evil forces full sway.

Appreciation

As I close this report of my stewardship and approach the end of my term as District Superintendent, I am grateful for the brotherly manner in which the ministers and laymen of the Easton District have labored with me. It has been a joy to serve the District.

I am very grateful to all for your loyalty and kindness during the years we have toiled together. I solicit your continued prayers and pray that through the years your efforts to advance His Kingdom will be crowned with success.

CRAWFORD L. TRADER

PHILADELPHIA DISTRICT

Bishops Moore and Love, Fellow Ministers, and Laymen:

I count it a great honor to have this privilege to present my third report as Superintendent of the Philadelphia District.

During the year 1962-63 there have been many evidences of material progress among the churches of the Philadelphia District. We are still mindful that the Church progresses only as the souls prosper and we seek to keep first thing first.

The Superintendent is grateful for the faithfulness of the ministers and loyal laymen.

Rev. William A. Harewood was called to his eternal home February 18, 1963, and Mrs. Rosa L. Cheers was called home, December 5, 1962.

The bereaved during the conference year: Reverends D. W. Briddell, C. L. Carrington, R. L. Harris, W. R. Hazzard, (Mrs.) M. L. Slade, and D. W. Whye; Mesdames C. L. Anderson, H. A. Bailey, E. H. Crampton, W. A. Harewood, W. R. Hazzard, A. A. McKenzie, and Carrie Jones.

Sick: Reverends R. L. Harris, and R. B. Thompson; Mesdames C. L. Anderson, F. D. Arnold, D. W. Briddell, R. N. Davis, W. T. B. Devron, J. H. Graham, E. D. Havens, W. R. Hazzard, D. W. Henry, E. H. Holmes, J. A. Jeffers, J. W. Jewett, J. L. Nichols, L. M. Laws, J. W. Parker, K. S. Stewart, Roswell Waters, D. W. Whye, and H. H. Nichols; the Misses Alexina Hazzard and Iris Jones were in the hospital; Accidents: Mesdames J. T. Fletcher, F. C. Kershaw, and M. V. Waters.

One of our most beloved brothers, Ralph B. Thompson, retired this year. May God bless him during the years to come.

We extend our hearty congratulations to the two couples who were married—Mr. Herman D. Brown and Rev. (Mrs.) Amy Redfield; Rev. McQuay R. Kiah and Mrs. Maggie D. Simpson.

One little stranger came to a parsonage home this year, Geoffrey Read, son of Rev. and Mrs. Readus Watkins.

I am very grateful for the service rendered by the members of various district boards, committees, and commissions. The Board of Lay Activities, Methodist Men, Woman's Society of Christian Service, Wesleyan Service Guild, Young Adult Fellowship, Methodist Youth Fellowship, Education Staff, and Trustees carried out their assignments with excellence.

We offer our sincere thanks to Mrs. Myrtle Hoskins, president of the Woman's Society of Christian Service, and officers for the fine work done. A new Society at St. Matthews, Trevoise was organized.

To Mr. Roy L. Cordery and the associate lay leaders and other leaders we express our gratitude for their efforts to enlist the men in the work of kingdom building.

To Mrs. William C. Strother, Jr., the officers, and members of the Ministers Wives Association we express thanks for their fine support in the pension cause. The fellowship of this Association is great.

All district meetings were well attended and increasing interest was shown in the total program of the Church. Many thanks for the fine cooperation of the ministers.

Statement Concerning the Charges

BETHEL, Brooklyn had a banner year. The church was painted, interior and exterior, new tile floor laid in the auditorium, and new lighting fixtures

installed. A baptismal font was given by the Woman's Society of Christian Service in memory of the late Mr. Eugene Redfield. This is a growing Church. Fourteen persons were added this year.

GRACE MISSION, Brooklyn is in need of an adequate place of worship. We are hoping to find a more suitable place, however, it continues to grow. Five new members were added.

JOHN WESLEY, Brooklyn had a banner year with many marks of growth. The organizations have taken on new life. This is a happy church, the mortgage was burned. Thirty members were added to the Church.

NEWMAN MEMORIAL, Brooklyn had a great year. One hundred thirty-two persons were added to the Church. The interior of the church was decorated, new floor laid in the gymnasium and many other improvements.

REDEEMER, Brooklyn is a growing church. The program has shown signs of new life in all areas, especially in the Youth Department. Plans are on foot to rebuild. Six persons were added to the Church.

BROOKS MEMORIAL, Jamaica experienced another great year. All departments are running in high gear. The edifice was erected in 1952 and now in 1963 it has outgrown its facilities. They have to plan for today and tomorrow. Thirty-five persons were added to the Church.

CLAIR MEMORIAL, Jersey City is a Church with a new outlook and showing growth everywhere. New heating systems installed in the church and parsonage and paid for cash. Parsonage interior renovated and painted. Six persons were added to the Church. The Church has a Ten Year Plan.

ST. MARK'S, Montclair—Nineteen members were added to the Church. The parsonage was renovated at a cost of \$3,500. The interior of the church was painted. The church has plans to erect a much needed educational building.

ST. JOHN'S, Newark had another banner year with seventy persons being added to the Church. New heights in stewardship were achieved. A church planning for tomorrow.

ST. MATTHEW'S, Newark is a growing church. Thirty-seven persons added this year. Increases in all departments. Well organized and working.

ST. LUKE'S, New Rochelle had a fine year. All activities moving along in a fine stride. The New York City Society of The Methodist Church purchased a parsonage for St. Luke's and now has a full time pastor living with the people. Six were added to the Church this year.

BUTLER MEMORIAL, New York celebrated its 50th Anniversary (1912-1962) in a new edifice. Seventy persons were added to the Church. All claims are paid while successfully paying mortgage installments in amount of \$1,485.67 per month this Conference year. This is a great Church.

SHAW CHAPEL, New York shows signs of growth with four persons being added. Interior of the chapel was painted and a new spirit is being born.

ST. JOHN'S, Orange had a fine year with eight persons added to the Church. Attendance increased. The future is brighter.

ST. MATTHEW'S, Ossining had another fine year. Four persons added to the membership. This is a Church with a working stewardship program.

BETHSAIDA, Philadelphia—The most outstanding achievement of the church this year lies in the area of education. The Church School conducted a Vacation Church School for the first time in many a year and it was well attended. Five persons were added to the Church. The sanctuary was painted and the floor refinished. A brighter future is in store for this Church.

CAMPBOR MEMORIAL, Philadelphia had another great year. Thirty-eight persons were added. The Church School and youth department are tops. The choirs render excellent service.

COMMUNITY, Philadelphia had a year marked with many achievements. Fifteen persons added despite the limitations of the present building. The Church School exceeds a membership of one hundred and twenty-five. Mortgage payments are up to date. We need a church building to meet the needs.

CHRIST MISSION, Philadelphia is still in need of adequate space and facilities.

TRINITY, E. Germantown had a fine year. Five persons added to the Church. All commissions and organizations are working in fine style. The future is bright. Plans are on foot to build a new church building.

EMMANUEL, Philadelphia—Thirty-six persons were added to the Church. The "Pilot Project" in the Baltimore Area is being planned for Emmanuel, a joint Project, sponsored by the General Board of Education and the Board of Missions, Division of National Missions. With the appointment of an associate minister, the "Pilot Project" will be set in motion May 27th.

ST. THOMAS, Frankford is a Church with new life and new spirit. Fourteen persons were added to the Church. Back wall of church building repaired, interior painted, outstanding debts paid, and improvements made in parsonage. The future is brighter.

HAVEN MEMORIAL, Philadelphia. Progress is everywhere. Forty-five persons added to the Church. Of the \$54,000 in the Building Fund for the erection of a new church building, over \$15,000 was raised this year. A lot for parking was purchased on Turner Street.

JANES MEMORIAL, Germantown experienced another fine year. Sixty-eight persons added to the membership. The church continues to support their church in Japan, several missions in Africa, and many churches in our conference were given aid. The two houses adjacent to the church were purchased for expansion. All commissions working and seeking to assimilate all new members.

JOHN WESLEY, Philadelphia—Twenty-three persons added to the Church. Each commission is well organized and working. A new roof is being put on the church. This is a church with a bright future.

MT. ZION, Philadelphia—Three persons were added to the Church. A new parsonage was purchased at the cost of \$11,550. Church attendance increased.

PENIEL, Philadelphia—Seventeen persons were added. The church is in fine condition, spiritually and financially. An electric organ has been installed in the sanctuary. The parsonage furniture, storm-windows, and furnace have been paid for. All delinquent bills and taxes have been paid up to date.

ST. BARNABAS, Philadelphia—Twenty-one persons were added to the Church. Interior of church painted and parsonage decorated, also new gas heating system installed. This is a growing church.

TINDLEY TEMPLE, Philadelphia—Sixty-two persons were added. This was another great year. A dream is being realized, the educational building will be completed during the next conference year.

TIOGA, Philadelphia—Thirty persons were added to the Church. This is a well organized church with Christian stewardship at the very center of its life. A progressive church.

ZOAR, Philadelphia—Forty-five persons were added to the Church. The church is moving in high gear with many new achievements along all lines. Yes, "Where Mother Zoar leads, we follow."

ASBURY, Trenton—Eight persons added. This is a church of Christian stewardship with all commissions working. There is still growing among the membership a genuine evangelistic spirit and fervor.

ST. JOHN'S, Spring Lake is a great Church and a summer appointment. People from all parts of the country and of different denominations come together to worship God. The property is being improved this summer with a donation from the Board of Missions and local aid.

TRINITY, White Plains—Seventeen new members were added to the Church. Church attendance and proportionate giving increased this year. A great church experienced a great year.

ST. MATTHEW'S, Trevoise—Ten persons were added to the Church. A Woman's Society of Christian Service was organized. Many new persons have been added to the official family. The program of the Church is carried out.

A fuller picture of the District may be made by a careful study of the Statistical Tables—Philadelphia District. However, you will find that the District remitted to the Conference Treasurer in 1962-1963 over \$109,000. The Woman's Society of Christian Service and Wesleyan Service Guild remitted over \$7,711.

The District Superintendent and his wife acknowledge with gratitude the many tokens of love given and faithfulness of the district. We pray for all and remember all in our prayers.

Bishop Love, again I thank you for trusting me with the leadership of the Philadelphia District. I consider it one of the best districts in The Methodist Church.

WILLIAM C. STROTHER, JR.

SALISBURY DISTRICT

Bishop Moore and members of the Annual Conference:

I wish to present this report as a record of my stewardship on the Salisbury District for the conference year.

The following persons have experienced sickness this year: Mrs. Omar C. Jones and Mrs. Jessica Hickman who was hospitalized for surgery.

In the midst of life we have also had to face death in our ministerial ranks. The Rev. R. S. Crowell, pastor of our church at Withams, passed to his reward on Thursday, May 31, 1962 at the Peninsula General Hospital in Salisbury, Maryland.

In our survey of the charges, there is no report as to the figures on finance or statistics. For this information, please consult Statistical Tables.

May I take this opportunity to thank the ministers, their wives and laymen for their loyal support in advancing the program of the District.

Survey of Charges

SHILOH—Crisfield, Rev. S. P. Sanders, Pastor. This charge steadily improves with each year. The pastor is a worker for social justice.

COTTAGE GROVE, OAKSVILLE, FLOWER HILL Parish. This parish, under the leadership of Rev. C. E. Handy, makes an excellent report. The total program of the church is duly emphasized, all church properties have been renovated and the cost paid in full. The congregation merits a World Service Certificate.

UNION ASBURY and LIBERIA Parish. This parish has made a fair report. The church property has been beautified, organizations are working, and all reports are in advance of last year. Rev. Edward Lee is pastor.

DEALS ISLAND, DAMES QUARTER and CHANCE. Reports a good year. Church properties have been modernized and all mortgages paid in full. This charge merits the World Service Certificate. Rev. K. Greene, Pastor.

FRUITLAND and ALLEN Parish. The charge reports a good year. The parsonage has been modernized. This charge merits a World Service Certificate. The Rev. George B. Wilson is the pastor.

GIRDLETREE, BOX IRON, MT. WESLEY Parish. This charge continues to be one of the leading charges of the district. They customarily merit the World Service Certificate. The Rev. L. H. Purnell is pastor.

THE MT. WESLEY, HOPEWELL Parish. The Mt. Wesley Church of this charge carries the responsibility for the charge. The membership at the Hopewell Church is very small, but the people are very conscientious in their endeavors. Rev. I. H. White, Pastor.

HORNTOWN and NEW CHURCH Parish. Both churches of this parish are working very efficiently. The congregation has merited the World Service Certificate. Rev. Howard A. Barclay, Pastor.

KELLAR, RED HILL, EXMORE Parish. The potential of this charge is stronger than reports indicate. There are some very fine and loyal people in this territory. The pastor, Rev. Mrs. Jessica Hickman, has not been physically able to serve the parish, but she makes a fair report.

SALISBURY-JOHN WESLEY. This charge makes a credible report. All organizations are functioning efficiently. A new organ has greatly enriched the worship services. Rev. J. I. Williams, Pastor.

SALISBURY-WHITE TEMPLE. This charge has experienced a good year. The membership continues to grow. The congregation merits a World Service Certificate. Rev. C. W. Cannon, Pastor.

MANOKIN, WESTOVER, REVELS NECK Parish. This rural parish has grown materially this conference year. Mortgage on the parish house has been paid in full. The church at Westover has been beautified. Rev. Nathaniel Dennis is the pastor.

MARION STATION, MT. PIER Parish. This is a good charge. The people work very diligently. Both churches have been beautified and their reports are in advance of last year. Rev. J. W. Mickle, Pastor.

MARIUMSCO, KINGSTON Parish. This parish continues to grow under the dynamic leadership of the pastor. A new parish house, with all modern facilities, has been built and sixty-five per cent of the total cost was paid cash. This parish has merited a World Service Certificate. Rev. O. C. Jones is pastor.

MT. VERNON, POLK ROAD Parish. The church facilities on this charge have been modernized with two-thirds of the cost paid. The membership is continually growing. The congregation merits a World Service Certificate. Rev. D. S. Quillin, Pastor.

VENTON, ORIOLE Parish. Two-thirds of the work load of this parish is being carried by the Grace Church of Venton. The Oriole Church is facing a serious loss of membership. We are hoping this condition will change. They are a loyal and cooperative people. Rev. Grover Jones is pastor.

POCOMOKE CITY. This is one of the fine charges on the district. It is here that the principle of stewardship and finance has reached its highest and best expression. The Church School and all of the commissions are in excellent condition. This congregation merits the World Service Certificate. Rev. G. O. Commodore, Pastor.

PRINCESS ANNE. The charge is growing in strength and service to the entire community. The church edifice is a scene of beauty. Rev. S. S. Tatem is the pastor.

QUANTICO, ROCKAWALKING, HEBRON Parish. This is a capable three-point circuit. All three churches have made a good report. The Hebron Church leads the parish and has merited the World Service Certificate. Rev. H. W. Spencer is the pastor.

NANTICOKE—This is a fine rural station. The church and parsonage have been modernized. More than sixty per cent of the total cost has been paid. The organizations are also very active. Rev. C. L. Willis, Pastor.

WHITE HAVEN, NEW TOWN Parish. These are very loyal and capable members in this rural parish. John Wesley Church was modernized. Some very embarrassing old debts have been paid. Rev. Roland Dennis, Pastor.

UPPER HILL, CENTENNIAL Parish. It is in this parish that we have some of the finest people on the district. All departments of the churches are very active. Rev. Alexander Reed is the pastor.

SHILOH HUTS Parish. Rev. E. J. Johnson continues to give a faithful service to this rural parish. His report is good. Rev. E. J. Johnson is the pastor.

SNOW HILL. Ebenezer is one of our fine appointments. The pastor and congregation are making an excellent report and merit the World Service Certificate. Rev. James McClendon is the pastor.

UNIONVILLE, ST. JAMES Parish. This is a good charge. The parsonage and both of the churches have been modernized. The pastor and congregation make a good report. Rev. Carroll Scott is the pastor.

WACHAPREAGUE, BURTON Parish. This is a fine rural parish. The Burton Church has been beautified and the cost has been paid. The mortgage on the parsonage has been paid. Rev. H. J. Lambert makes a good report.

WATTSVILLE, ATLANTIC Parish. This is one of our strongest rural circuits. The pastor and congregation have majored in paying some very embarrassing debts. All askings and reports are in advance of last year. Rev. Olen Molock is pastor.

WITHAMS, MONSANGO Parish. This is a good parish. At the beginning of the conference year, their pastor, Rev. R. S. Crowell, passed away after a brief illness. Brother Mills, a local preacher of Girdletree, has served very acceptably this year. He makes a fine report.

WETIPQUIN, JESTERVILLE Parish. Rev. John E. McBride continues to make a good report at this charge. All askings are equal to last year.

WHALEYVILLE, PARSONSBURG, BISHOPS Parish. This three-point circuit continues to grow under the dynamic leadership of Rev. D. T. Lewis. A new organ has been installed at the Parsonsburg Church. These people merit the World Service Certificate.

LEEMONT, WHITESVILLE Parish. This is one of our fine rural parishes. Church is well organized. The parsonage and the churches are beautiful. The parish merits the World Service Certificate. Rev. W. J. Mills is pastor.

STOCKTON, SHILOH Parish. This Parish has had a good year. The church is being organized as a Methodist Church. The Pastor and people make a good report. Rev. Emerson Jolly, Pastor.

J. W. ELBERT

WILMINGTON DISTRICT

Bishop Moore and members of the Delaware Annual Conference:

It is with gratitude to Almighty God and sincere thanks and appreciation to the ministers, their wives and the laymen of the district for their sacrificial service in the Christian cause, that I submit my second annual report.

We have been blessed this year in that we have not lost one active minister by death. The Reverends John T. Ayers and M. L. McKenney, both retired, died during the conference year. Two of our ministers' wives and two widows passed to the great beyond. They were: Amanda Caulk, Mary V. McKenney, Anna Jefferson and Elizabeth Martin.

Stewardship Pilot Project

Our district is one of twelve throughout The Methodist Church chosen to be a Pilot Project in Stewardship Cultivation. This is not a crash program, but one of long range development which will extend over the next four or five years.

Dr. Edwin A. Briggs of the General Board of Lay Activities has been working closely with us in our program development. We have held training sessions for ministers and laymen, and a month of stewardship cultivation in the local churches with emphasis on tithing. Twenty-one charges participated in the emphasis. During the month the pastors preached one sermon on the stewardship of life, and four sermons on tithing. Each participating church divided its membership into groups of eight families with an expediter named

for each group. Under the direction of the expediter, stewardship reading materials were circulated among the families in each group. The Sunday school teachers were given stewardship training prior to the month of emphasis and they taught stewardship to the Sunday School pupils. The last Sunday of the month was enlistment Sunday. The results of this stewardship cultivation are gratifying. Not only did many commit themselves to be tithers; but many more committed themselves to Christian service within the local church. The emphasis next year will be the Every Member Visitation.

ASBURY, ATLANTIC CITY: Rev. G. H. McMurray, Pastor. This has been another banner year for this charge. All interests of the Church have been cared for under the leadership of a hard working pastor and congregation. Among their achievements has been the construction of a new parsonage. This home was blessed on April 28th and the parsonage family is now enjoying it. Several new members have been added to the church. The pastor and people are happy.

HAMILTON-ATLANTIC CITY: Rev. H. D. Davis, Pastor. It is difficult to find a harder working group than the people at Hamilton. The church membership and attendance are growing. On March 21, visitation teams reported seventeen new commitments. This year fourteen new members have been added. The parsonage debt has been reduced and a lot next to the church on Arctic Avenue has been purchased.

BRIDGETON: Rev. T. H. Pendleton, Pastor. The pastor and people on this charge are happy. Presently, plans are being considered to enlarge the physical plant in order to increase the effectiveness of the church's program in the community. All age groups are involved in the program of Christian education. Church attendance is on the increase.

BURLINGTON: Rev. H. J. Fisher, Pastor. This has been another good year for Burlington under the leadership of a very conscientious pastor. Eight new members have been added to the church. Three new tithers have been secured. All phases of the church's obligations have been met. The mortgage has been liquidated on the church property.

BUTTONWOOD AND CHRISTIANA: Rev. Jacob Caulk, Pastor. The churches on this charge are up and doing. The pastor and people are well adjusted. The young people are loyal supporters of the church program. Improvements this year include the purchase of a communion table and laying of hardwood floors in the church. All causes have been met in full.

EIGHTH STREET-CAMDEN: Rev. Charles I. Young, Pastor. The interior of this church is beautiful to behold. Under the leadership of an energetic pastor, new life is evident all around. Church attendance is on the increase. New carpet has been installed in the sanctuary and paid for. The mortgage payments are current. The pastor and people are working miracles.

FERRY AVENUE-CAMDEN: Rev. C. W. Bagwell, Pastor. This charge is moving forward. The membership and attendance are on the increase. This year eighteen members have been added to the church. The organizations are active. Extensive improvements have been made on the church and the parsonage. Some new furniture has been purchased for the parsonage. The pastor and people are working harmoniously together.

CAPE MAY AND SWAINTON: Rev. A. A. Berry, Pastor. The churches on this charge report an increase in financial support. Both churches plan to beautify the physical plants. A special banking account has been set up by the Franklin Street Church. A Methodist Youth Fellowship with twenty-five active members has been organized. Accessions 2.

GRACE-CHESTER: Rev. S. L. Wilkins, Pastor. The pastor and people had some difficulties at the beginning of the year in getting adjusted. However, as the year progressed, the work of the church began to move forward. All financial interests of the church have been considered. Mortgage payments are current. The spiritual life of the church is improving. Harmony prevails.

SILOAM-CHESTER: Rev. John B. Redmond, Pastor. This pastor has brought forth a slogan, "A New and Greater Siloam." It has served as a rallying call among the people. The congregation is looking up. The pastor is leading this church to new and higher heights in Christian service. The expansion program of the Pennsylvania Military College near by will make it necessary for them to relocate the parsonage and parish hall. This is a big problem to solve, but they face the future unafraid.

ST. DANIEL'S-CHESTER, PA.: Rev. F. D. Jones, Pastor. The advantages of a long term pastorate are clearly seen at St. Daniels. Many good things have been brought about under the fine leadership given by this pastor and the togetherness of the congregation. The spiritual condition of the church is good. The organizations are functioning as a part of the total church program. A new Brownie Scout Troop has been organized. The Recreation Center continues to contribute to recreational needs of the community. The sanctuary has been made beautiful with new carpet. All financial responsibilities have been met.

UNION MEMORIAL, DARBY, PA.: Rev. C. E. Hammond, Pastor. A bright and new future faces this church. The areas of Christian education, stewardship and evangelism are being developed under the noble leadership of the pastor. Lay leadership is being emphasized and many more laymen are assuming leadership responsibilities. The pastor is conscientiously working to develop the total life of the church.

DELAIR, N. J.: Rev. Rupert Adams, Pastor. The church is advancing in some areas of work. The church school continues to function on a high level. Other organizations are doing good work. The interior of the sanctuary and the parsonage have been redecorated. The pastor supplies a vigorous leadership for a group of cooperative people.

ELKTON, MARYLAND: Rev. J. J. Webster, Pastor. This church has a small membership; but its people are faithful and loyal. They cooperate with the district program. Extensive repairs are needed on the church and parsonage. The pastor is a courageous leader.

FORDVILLE: Rev. William Tasco, Pastor. The work done this year at Fordville shows an increase over that of last year. The pastor and people are in harmony. Repairs to the properties include a new roof on the church, tower and chimes reconditioned, and closets added to the parsonage.

GRENLOCK-RHODES AND BERLIN: Rev. M. D. Brooks, Pastor. The churches on this circuit do their bit. Being few in number and scattered widely

makes it a difficult charge to pastor. A new church building is needed at the Rhodes Church. Some of the conference and district askings have been paid. The pastor is in earnest and the people are cooperative.

LAWNSIDE: Rev. O'Connell Milbourne, Pastor. This charge continues to advance. The pastor and people are happy. The pastor's salary has been increased. Improvements on the church include the installation of hardwood floors and carpet in the sanctuary. The parsonage has been painted both on the interior and the exterior. The organizations are functioning. Lawnside has a bright future.

MERCHANTVILLE: Rev. G. E. Geddis, Pastor. The people and pastor have striven to carry the full program of the church. The pastor considers this his best year financially, among the six years he has pastored these people. Twenty-one preparatory members were received during a revival. Improvements on the physical plant include the installation of a public address system, cabinets and steam table for the church kitchen and floor covering installed in the kitchen and bathroom of the parsonage. The church is growing.

MIDDLETOWN AND DELAWARE CITY: Rev. L. C. Brown, Pastor. Pastor and people have striven hard to carry out the program. They have succeeded in some respects. Dales Church entertained our Pre-Conference Rally. The young people are active. Church attendance is good. The members on this charge are loyal and cooperative.

MT. HOLLY: Rev. Walter L. Gray, Pastor. The membership of this church is very small. However, it is a loyal, hard working group. The pastor and members work well together. A new organ and piano were purchased last May. To date, only a small balance is due on these instruments. The church is well kept and the members show real church pride. The pastor is sincere and ambitious.

NEW CASTLE: Rev. W. A. T. Miles, Pastor. After nine years of working together, the pastor and people are still going strong. The organizations are moving forward. Financial reports indicate an increase in receipts. Some new members have been added. New Castle is one of the few churches that keeps a light burning on Sunday night.

NEWPORT: Rev. G. Wayne Cuff, Pastor. The work of the church under the leadership of the young pastor proceeds very well. The worship, fellowship and service is of high Christian quality. The Church is felt in the life of the community. This year new pews were installed and paid for in full. The pastor was presented a white communion robe by the Usher Board at Christmastide. Sensing the need for a fuller commitment to the life and work of the church, this pastor will give full time to the pastorate this ensuing year.

ODESSA-PORT PENN: Rev. Floyd Waters, Pastor. This charge continues to carry on in spite of its many difficulties. The debt on the parish house at Odessa has been reduced. The people strive to carry their share of the district load. Some of the organizations are functioning. The need for full time leadership on this charge is very evident.

PLEASANTVILLE-OCEAN CITY: Rev. C. W. Perry, Pastor. The people are very cooperative and understanding on this charge. Many leadership responsibilities are assumed by the laity. Eight new persons have been re-

ceived into the full membership of the church. The pastor is a conscientious worker.

PORT NORRIS: Rev. J. E. Bishop, Pastor. This pastor and people have done the unbelievable. This year a parish hall has been erected and equipped. New pews, pulpit and choir furniture, carpeting, and a new heating system have been installed at a total cost of \$15,000.00. To date, \$3,613.00 has been paid on the bill. Conference and district askings have been met. We are proud of the church, people and pastor at Port Norris. We now have a \$50,000.00 plant. After having served this charge several years as a part-time pastor, the pastor has been giving full time this year. The salary has increased \$1,000.00.

QUINTON: Rev. John Wilcher, Pastor. This has been a good year for Quinton. Financial receipts are in advance of last year. The parsonage mortgage has been reduced by \$700.00. The storm window debt has been liquidated. Other achievements include rewiring of the church, installation of rest rooms, and the purchase of equipment for the pastor's study. Church attendance is on the increase. Eight new members have been added this year.

ST. GEORGES AND KIRKWOOD: Rev. T. E. Cameron, Pastor. The members of this charge are few, but very faithful. They love the Lord and His Church. The pastor works hard to promote the total program. Peace and harmony prevail.

SALEM: Rev. C. E. Kiah, Pastor. Salem maintains her good record of former years. All askings are in full. A young Adult Fellowship was organized during the year. Extensive improvements have been made to the church and parsonage. Church attendance has increased. Accessions 8.

COLEMAN MEMORIAL: Rev. H. R. Snead, Pastor. Coleman has had another good year. To deepen the prayer life of the people a Prayer Room has been set up in the church. The mortgage payments are up to date. Three choirs have purchased new robes. The church attendance is increasing. New members are being added.

EZION: Rev. W. L. D. Lyght, Pastor. Ezion again maintains her standing among those who go beyond the call of duty. Additional improvements to the parsonage have increased the comforts of pastor and his family. A loan of \$8,000.00 has been liquidated. A new piano has been purchased for sanctuary. The church school and Vacation Bible School enrollments have increased. Pastor and people are hard working, faithful and loyal.

HAVEN: Rev. H. T. Moody, Pastor. Haven is fast becoming one of the more desirable charges on the district. The pastor leads and the people follow. Several improvements have been made to church and parsonage. These include painting of the interior of the church and parsonage, and carpet for the sanctuary. Family days which are held periodically add to the spiritual and financial growth of the charge. There has been a nine per cent increase in the church membership.

MT. CARMEL: Rev. Edgar V. Wimberly, Pastor. The membership is manifesting a new vision of its responsibility toward God and His kingdom, and toward one another. The fellowship is characterized by a sense of to-

getherness. This is good, for this is one of the essentials of a strong church. Many improvements have been made to the physical plant. The total program is advancing.

MT. JOY: Rev. A. Chancy, Pastor. This church has gone beyond its record of former years. All interests of the church are being promoted. Financial receipts are in advance of last year. Improvements have been made to both church and parsonage. Church attendance is good. The pastor works with sincerity and vigor.

WOODBURY-JERICHO: Rev. S. G. Fullman, Pastor. This charge continues to move forward. Some members are making a fuller commitment of themselves to the Lord. Altar sets have been purchased. Mt. Zion plans to paint the church inside. Wesley plans to install rest rooms and landscape its grounds. A warm cooperative fellowship exists among pastor and people.

JOHN R. SHOCKLEY

B. Boards, Commissions, Committees

1. COMMITTEE ON CONFERENCE RELATIONS

Retired Relations

The Committee recommends that:

Ralph B. Thompson be automatically retired.

Joseph J. Webster be automatically retired.

Mrs. Jessica W. Hickman be granted retired relation because of illness.

Other Actions

The Committee recommends that:

John D. Anderson be left without appointment to attend school.

Charles C. Thomas be removed from the supernumerary relationship and placed in effective relation.

Transfer

Quincy D. Cooper transferred to the New York Conference, effective May 12, 1963.

SERCY L. JONES, *Chairman*

CHARLES E. KIAH, *Secretary*

2. COMMISSION ON WORLD SERVICE AND FINANCE

The Commission on World Service and Finance of the Delaware Conference humbly submits this its twenty-second annual report and recommends its adoption. We are grateful to God for His loving care over us, and to our Bishop, ministers and laymen, whose spirit of cooperation has made this report possible.

General Items

The treasurers of all conference boards and agencies have been bonded in companies by the Commission. The books of all conference boards and agencies have been properly audited for the past fiscal year.

The Conference Treasurer's books have been audited by Certified Public Accountants, Walter P. Harris and Robert Bonner, Jr., and a satisfactory audited report has been filed with the Commission. This is the audited report filed with the Commission for the past fiscal year.

The list of other conference funds, the names of treasurers of each, and the approved depositories are as follows: Board of Education, Rev. C. D. Gerald, Treasurer, Citizens Southern Bank and Trust Co., Philadelphia, Pa.; Board of Lay Activities, J. R. Webb, Treasurer, People's National Bank, Laurel, Delaware; Board of Hospitals and Homes, Rev. C. E. Kiah, Treasurer, Salem National Bank and Trust Company, Salem, N. J.; Board of Evangelism, Helen Loatman, Treasurer, Wilmington Trust Company, Wilmington, Delaware.

Recommendations

1. We recommend that EACH LOCAL CHURCH shall faithfully observe the Days as follows: (a) WORLD SERVICE SUNDAYS, (b) CHURCH SCHOOL RALLY DAY, (c) RACE RELATIONS DAY, (d) METHODIST STUDENT DAY, (e) GOLDEN CROSS, (f) LAYMAN'S DAY, (g) ONE GREAT HOUR OF SHARING, (h) CAMP DEVELOPMENT, (i) COLLEGE AND SEMINARY DAY.

2. We recommend that the conference treasurer shall continue to give priority to (a) District Superintendents' Salary and Expense Fund, (b) Ministerial Training School, (c) Delaware Conference Youth Assembly, (d) Salaries of Board of Education, (e) Baltimore Area Leadership School, (f) Stewardship Director-Treasurer, and (g) Christian Social Concerns.

3. We recommend that Children's Service Fund and M.Y.F. Fund be remitted monthly.

4. We recommend that the Board of Pensions continue the Reserve Pension Fund Campaign, including the sale of stamps, and that the amount apportioned at the beginning of the Campaign and amount paid by each Charge as of May 10, 1963, appear in Conference Journal, 1964.

WORLD SERVICE AND CONFERENCE BENEVOLENCE BUDGET FOR THE YEAR MAY, 1963 TO MAY, 1964

Amount to be raised for Ratio Budget

60 1/10%	A. World Service Apportionment	\$55,067
39 9/10%	B. Conference Benevolences on Apportionment	34,230
	TOTAL RATIO BENEVOLENCES	\$89,297

I. Ratio Benevolences Itemized

Boards and Agencies	Budget		Budget
	Budget Requested	1963-64	Approved
	1962-63	1963-64	1963-64
1. World Service	\$55,067	\$55,067	\$55,067
2. Board of Education	11,980	13,030	13,030
3. Conference Secretary—\$300 of which is for supplies, etc.	700	700	700
4. Conference Statistician	200	200	200
5. Conference Treasurer and Director of Stewardship (Salary & Expense)	8,000	8,000	8,000

DELAWARE CONFERENCE

6. Conference Board of Evangelism	3,000	3,700	3,150
7. Friendship House	2,500	2,500	2,500
8. Scholarships (E)	700	700	700
9. Student Aid Fund	700	700	700
10. Board of Christian Social Concerns	3,000	3,000	3,000
11. Board of Missions	1,750	2,250	2,250
Total	\$87,597	\$89,847	\$89,297

II. General and Conference Benevolences (not apportioned)

1. Fellowship of Suffering	Special Offering
2. Methodist Student Day (E)	Special Offering
3. Methodist Youth Fund (E)	Special Offering
4. Race Relations Day (E)	Special Offering
5. Rally Day (E)	Special Offering
6. One Great Hour of Sharing	Special Offering
7. Children's Service Fund	Special Offering
8. Methodist TV Ministry	Special Offering
9. Golden Cross Society	Special Offering
10. Camp Development	Special Offering

III. Non Ratio Askings

1. a. Church Aid and Missions	\$ 3,000	\$ 3,000	\$ 3,000
b. Church Extension	35,000	35,000	35,000
c. Migrant Work	500	500	500
2. Commission on Summer Agencies	2,000	2,000	2,000
3. Ministerial Training	2,700	2,700	2,700
4. Publication of Conference History	1,300	1,300	1,300
5. Board of Lay Activities	3,725	3,725	3,725
6. Schools, Colleges and Wesleyan Foundations	\$1.50 per member		
7. Annual Conference Support	2½% of the Pastor's Salary		
8. General Administration Fund	3,187	and Deficit	
9. Jurisdictional Fund	630	630	630
10. Publication of Conference Journal	4,000	4,000	4,000
11. Adult Work Support (E)	1% of Pastor's Salary		
12. Youth Conference Support (E)	1% of Pastor's Salary		
13. District Parsonage Upkeep	Apportioned by Dist. Supts.		
14. (Conference) Trustees Expense	300	300	300
15. Area Expense	6,800	6,800	6,800
16. Interdenominational Cooperation Fund	1,992	1,992	1,992
17. Hospitals, Homes	5,000	9,500	7,000
18. Commission on Christian Vocations (E)	500	600	600
19. Baltimore Area Leadership School	880	880	880
20. World Service and Finance Commission Expense	400	500	500
21. Reserve Fund (To be put in Savings Acct.)	10,000	10,000	10,000
22. Town and Country Work	1,525	1,525	1,525
23. Methodist Student Movement	1,000	1,000	1,000
24. Conference Publicity Fund	300	300	300
25. Certified Public Accountant	950	950	950
26. Wills and Legacies	200	200	200

DELAWARE CONFERENCE

99

27. Emancipation Proclamation	200	200	200
28. Pre-Conference Booklet	500	500	500
29. Conference Radio & TV (TRAFCO)	425	425	425
30. a. Delaware Council of Churches (to be paid by Churches in State)	1,100	1,100	1,100
b. Maryland Council of Churches (to be paid by Churches in State)		1,000	1,000
31. Conference Program	300	300	300
32. N. Y. Met. Area Planning Commission	500	500	500
33. Philadelphia Methodist Hospital	500	500	500
34. Committee on Urban Life	300	300	300
35. Centennial Celebration	2,500	2,500	2,500
36. Methodist Center Project	2,753.35	each year for 2 years	
37. Historical Society	200	200	200
38. Matching Fund	G.A.I.D.		

IV. Ministerial Support

1. District Superintendent's Salary (Each)	6,000	6,000	6,000
2. District Superintendent's Travel & Office Expense (Each)	2,500	2,500	2,500
3. Episcopal Fund	2% of the Pastor's Salary		
4. Conference Claimants Fund	12% of the Pastor's Salary		
5. Conference Claimants (Pastor's)	1½% of the Pastor's Salary		
6. Conference Permanent Fund	8,333	8,333	8,333
7. Minimum Salary Fund	5% of the Pastor's Salary		
8. Group Insurance	10,000	12,000	12,000

Distribution of The Budget to Districts

1. Dover	14%	14%	14%
2. Easton	15%	15%	15%
3. Philadelphia	34%	34%	34%
4. Salisbury	17%	17%	17%
5. Wilmington	20%	20%	20%
6. Area Expenses			34%

F. D. JONES, *President*
MRS. CLEO HENRY, *Secretary*

Auditor's Report

RECEIPTS 1961-62

	Phila.	Salisbury	Dover	Easton	Wilmington	Total
District Supt. Salary	\$13,441.53	\$ 5,532.50	\$ 5,395.00	\$ 5,751.00	\$ 9,276.00	\$ 39,396.03
Episcopal Fund	2,318.00	1,248.50	1,145.40	1,411.00	1,706.00	7,828.90
Conference Claimants	14,001.00	4,681.00	7,022.57	7,394.50	10,325.00	43,424.07
World Service and Conference Benevolences	21,901.65	5,810.42	8,239.50	9,702.00	11,773.00	57,426.57
General Administration	704.00	178.50	181.00	305.00	453.00	1,821.50
Jurisdictional Fund	237.00	335.00	195.00	253.40	139.00	1,159.40
Promotion Advance	4,458.00	716.50	3,032.05	1,486.50	3,424.00	13,117.05
Area Expense	1,463.00	184.00	442.00	510.85	606.00	3,205.85
Board of Lay Activities	763.00	175.00	245.00	446.80	501.00	2,130.80
Civilian Service	80.00	27.00	43.00	48.40	53.00	251.40
Colleges and Seminary	2,624.43	510.54	1,055.00	1,014.46	2,827.00	7,931.43
Conference Permanent Fund	1,630.00	897.50	542.50	634.00	834.00	3,811.50
Conference Permanent Fund (Pastor's 1½%)	1,851.50	171.00	970.95	880.00	1,402.00	6,001.95
Annual Conference Support	2,857.00	1,580.00	1,647.50	1,815.60	1,937.00	9,837.10

Fellowship of Suffering	610.00	166.87	218.95	313.70	280.00	1,589.52
Methodist Student Day	677.00	216.55	332.32	370.13	406.00	2,002.00
Methodist Youth Fund	774.22	246.50	232.50	389.85	269.01	1,912.08
Methodist Youth Institute	391.10	122.00	159.00	143.00	278.00	1,093.10
Minimum Salary Fund	1,894.00	360.00	597.00	673.50	1,043.00	4,567.50
Ministerial Training	764.00	259.10	216.15	246.90	518.00	1,994.15
Race Relations Day	877.23	241.27	334.90	346.50	438.00	2,237.90
Rally Day	1,091.80	399.60	514.61	508.65	796.00	3,310.76
Week of Dedication	477.00	162.00	217.00	151.82	227.00	1,234.82
Young Adult Support	536.00	180.00	208.88	338.20	406.00	1,663.88
Youth Conference Support	838.00	285.60	362.00	457.59	564.00	2,507.10
Conference Minutes	999.00	319.50	428.00	636.00	663.75	3,046.25
Church Aid and Missions	722.00	332.00	428.00	1,600.95	653.00	3,735.95
Hospitals, Homes and Golden Cross	1,409.00	319.00	1,098.00	1,028.30	913.00	4,767.30
Interdenominational Co-op.	445.00	77.50	142.00	165.60	125.00	956.10
Conference Trustees	81.00	25.00	55.00	37.35	69.00	267.35
Pension Reserve Fund	1,347.00	940.00	2,684.62	2,068.00	1,714.00	8,753.62
Commission on Evangelism	14.00	39.50	9.00	—	1.00	63.50
Promotion—Advance Expense Fund	339.00	84.00	247.00	129.00	141.00	940.00
Migrant Work	125.00	42.00	55.30	30.00	71.00	425.30
Commission on Christian Vocation	103.00	29.00	41.00	45.70	45.00	263.70
Radio Program	74.00	25.50	45.00	60.40	93.50	298.40
Baltimore Area Leadership School	273.00	63.50	103.00	119.40	141.00	699.90
Group Insurance	2,150.15	878.00	955.00	1,232.45	1,745.00	6,960.60
Conference Reserve Fund	705.00	85.00	250.00	294.00	354.00	1,688.00
District Parsonage Upkeep	2,869.00	914.00	173.00	25.00	88.50	4,059.50
Children's Service	106.01	83.00	94.00	28.00	58.31	369.32
Publication of Conference History	219.00	18.50	97.00	61.00	111.00	506.50
Conference Publicity Fund	66.00	9.50	28.00	14.00	21.00	138.50
Higher Education	26.00	206.01	47.00	7.00	50.00	336.01
World Service and Finance Commission	65.00	12.00	43.40	17.70	27.00	165.10
Chesapeake Area	113.00	9.00	55.00	35.00	46.00	258.00
Commission on Promotion and Cultivation	65.00	3.00	20.00	1.00	4.00	93.00
Wills and Legacies	41.00	2.00	2.00	14.00	24.00	83.00
Emancipation Celebration	36.00	7.00	30.00	10.00	19.00	102.00
Town and Country	154.00	18.50	74.00	103.70	68.00	418.20
Advance Special	1,101.00	329.00	100.00	—	20.00	1,550.00
District Promotion and Cultivation	725.00	20.00	90.00	—	35.00	870.00
District Register	213.00	—	—	—	—	213.00
Certified Public Accountant	128.00	12.00	69.00	40.50	80.00	329.50
World Wide Communion	11.00	—	40.16	—	15.00	66.16
District Promotional Fund	—	60.50	5.00	—	—	65.50
Wesleyan Foundation	300.00	4.00	129.70	68.00	43.00	544.70
Pre-Conference Report	102.50	18.00	40.00	50.00	51.00	261.50
Ministers' Wives	409.00	—	2,000.00	2,500.00	2,500.00	7,409.00
Board of Social and Economic Relations	—	7.00	5.00	25.00	17.00	54.00
Oslo Trip	597.70	58.00	61.60	68.00	350.00	1,135.30
Camp Development	505.00	289.15	544.80	260.50	318.00	1,917.45
Africa	248.98	13.00	6.00	28.00	148.00	443.98
Methodist TV Ministry	92.00	—	—	—	—	92.00
Phila. Methodist Hospital	68.00	—	—	25.00	17.00	110.00
Board of Missions	386.00	39.00	123.00	26.00	202.00	776.00
Conference Program Committee	54.00	—	—	13.00	19.00	86.00
100th Anniversary	382.00	5.00	—	134.00	199.00	720.00
Conference Journal	83.00	—	—	—	—	83.00
Gulfside	31.00	10.00	—	—	160.00	201.00
Methodist Men's Program	81.00	26.00	65.00	126.00	235.00	533.00
District Parsonage Mortgage	—	1,421.00	—	—	—	1,421.00
Layman Account Day	—	40.00	52.75	—	50.00	142.75
Del. Council of Churches	—	—	121.00	16.00	94.50	231.50
Sale of Church Property	—	—	450.00	—	—	450.00
	<u>\$95,202.90</u>	<u>\$31,580.51</u>	<u>\$44,652.11</u>	<u>\$46,742.91</u>	<u>\$62,280.57</u>	<u>\$280,459.00</u>
Maintenance	—	—	—	—	—	\$ 7,500.00
Conference Collections	—	—	—	—	—	4,864.48
Cash Transfers	—	—	—	—	—	1,436.00
TOTAL						\$294,319.37

DISBURSEMENTS 1961-62

I.

1. World Service	\$ 27,000.00
2. Board of Education	12,000.00
3. Conference Secretary	603.00
4. Statistician	260.00
5. Treasurer	7,998.32
6. Board of Evangelism	1,488.50
7. Friendship House	1,350.00
8. Scholarships	500.00
9. Student Aid	500.00
10. Board of Christian Social Concerns	1,200.00
11. Board of Missions	1,332.25
	<hr/>
	\$ 54,232.07

II.

1. Fellowship of Suffering	1,200.00
2. Methodist Student Day	1,300.00
3. Methodist Youth Fund	1,850.00
4. Race Relations Day	1,500.00
5. Rally Day	2,100.00
6. One Great Hour of Sharing	2,000.00
7. Children's Service Fund	150.00
8. Methodist Television Ministry	300.00
9. Golden Cross, Hospitals and Homes	312.00
10. Camp Development	1,500.00
	<hr/>
	\$ 12,212.00

III.

1. a. Church Aid	2,366.15
b. Promotion—Advance	13,708.28
c. Migrant Work	100.00
2. Methodist Youth Institute	1,800.00
3. Ministerial Training	1,800.00
4. Publication of Conference History	50.00
5. Board of Lay Activities	1,798.83
6. Schools and Colleges	6,734.00
7. Annual Conference Support	9,000.00
8. General Administration Fund	3,000.00
9. Jurisdictional Fund	1,000.00
10. Publication of Conference Journal	3,644.39
11. Young Adult Conference Support	1,150.00
12. Youth Conference Support	1,000.00
13. District Parsonage Upkeep	4,892.50
14. Conference Trustee Expense	175.00
15. Area Expense	7,225.00
16. Interdenominational Cooperation	900.00
17. Hospital—Homes	6,143.30
18. Conference Commission on Christian Vocations	100.00
19. Baltimore Leadership School	1,431.75

DELAWARE CONFERENCE

20. World Service and Finance Commission	270.55
21. Reserve Fund	2,183.00
22. Town and Country	189.14
23. Chesapeake Area—Methodist Student	500.00
24. Conference Publicity Fund	301.05
25. Certified Public Accountant	950.00
26. Emancipation Celebration	40.00
27. Pre-Conference Report	460.50
28. Group Insurance	9,138.38
29. Conference Radio & Television (TRAFCO)	233.00
30. Delaware Council of Churches	196.00
31. N. Y. Met. Planning Commission	500.00
32. Philadelphia Methodist Hospital	500.00
33. Centennial Celebration	164.00

\$ 86,644.82

IV.

1. District Superintendent Salary	42,500.50
2. Maintenance—National Missions	7,966.06
3. Episcopal Fund	8,120.00
4. Conference Claimants Fund	43,260.00
5. Conference Claimants Fund—Pastor's 1½	6,048.50
6. Conference Permanent Fund	3,810.50
7. Minimum Salary	5,300.00
8. Pension Reserve Fund	9,908.00

\$126,911.56

V.

1. District Promotional Fund	1,398.13
2. Pocomoke	578.00
3. District Register	175.00
4. New Church—Advance	1,658.35
5. Ministers' Wives	12,300.00
6. Oslo	984.00
7. Dover District, Camden Property	450.00
8. R. Grant	223.00
9. Communion Offering	218.00
10. Urban Life—St. Louis	1,029.26
11. Exploratory Conference—Cincinnati	600.00
12. District Cultivation	458.00
13. Redistricting Committee	105.10
14. Associate Director—Schools & Colleges	1,200.00
15. District Parsonage Mortgage	790.00
16. Methodist Publishing House	3,285.79
17. Refunds	2,498.50

\$ 27,951.13

Total \$307,951.58

ROBERT BONNER, JR., *Accountant*

3. DIRECTOR OF STEWARDSHIP

STEWARDSHIP is partnership with Christ through the Holy Spirit in fulfilling the purpose of God in the world.

THE PILOT PROJECT. The Wilmington District is one of twelve districts in The Methodist Church working a pilot project in Stewardship and Finance under the direction of Dr. Edwin Briggs of Evanston, Illinois. The purpose and program of the project for the Delaware Conference will be presented at the Annual Conference.

TO DEVELOP A GOOD RELATION BETWEEN THE OFFICIAL BOARD AND COMMISSION ON STEWARDSHIP AND FINANCE: 1. Plan programs that can be undergirded with the full support of the entire church. 2. Conduct workshops in the local church. (Two well proven plans have been given to district superintendents for pastors.) Write or consult with your district or conference director of stewardship for direction and service.

TO IMPROVE RELATIONSHIP BETWEEN THE CONGREGATION AND COMMISSION ON STEWARDSHIP AND FINANCE: 1. Send a monthly statement, rather than quarterly, to all persons on membership roll showing amount of their contribution during the month. Be sure to include persons who may have neglected giving. 2. Include with the monthly statement of individual giving a report of receipts and expenditures of the church for the month as given to the Official Board. 3. Enclose a Stewardship leaflet with these statements.

EVERY MEMBER VISITATION AND VOLUNTEER SERVICE will be the workshop led by Dr. Gordon Danielson, General Board of Lay Activities, at the Mid-Year Layman's Conference in Atlantic City, Nov. 15-17, 1963.

JOSEPH E. DUNN

4. BOARD OF MISSIONS

"Our Mission Today" is the quadrennial emphasis of The Methodist Church in the area of missions. The Board of Missions of The Methodist Church sponsored several Regional Conferences to promote this emphasis in February, 1963.

Members of our Conference Mission Team attended the Regional Conference held in Washington in February and spent one day on each district during October of last year. We are looking toward the involvement of every church in our Conference. The study book, "Our Mission Today," by Tracey K. Jones should be in the hands of every pastor and layman.

We are looking toward the summer conferences on Missions with the hope that more people will feel impelled to be involved in our objective. What is that objective? It is to help people to respond in faith and love to Jesus Christ by becoming involved personally in missions right where they are, and as much as possible in every part of the world. Only personal involvement in our own community can lead us to a concern for missions elsewhere.

"Our mission in the future," says Dr. John H. Graham, "will be more costly. With the depreciation of the dollar, it will be necessary to contribute more to the mission needs of the Church." This means that the "second mile" must become real to each of us.

Our Conference and District Secretaries of Missions have done a tre-

mendous job this year, at great personal sacrifice, to carry the message of missions to our people. The Board is grateful and the Conference should be grateful for this extra service of these dedicated ministers of the Gospel. We also recognize that the work was accomplished with the cooperation of Bishop Love, the District Superintendents, local church Commissions on Missions, pastors and laymen. As we express thanks to all, we pledge to give the best of ourselves to this important mission of our Church.

ROY L. CORDERY, *Chairman*

CONFERENCE MISSIONARY SECRETARY

Recommendations

1. That the importance of the World Service budget as the basic item in the structure of Methodism be emphasized.
2. That special emphasis be placed on "doing a better job" with children and youth in missionary education in the Church School, Daily Vacation Bible School and Special Sessions.
3. That every local church endeavor to meet its World Service and Conference Benevolences apportionment in full. Every 100% local church shall be presented a World Service Certificate; each superintendent shall prepare a roll of the churches meeting their World Service apportionment in full; said roll shall be read during the anniversary program of the Board of Missions and published in the journal.
4. That each district missionary secretary under the guidance of the district superintendent shall make a special effort to get more local churches to voluntarily adopt Conference initiated specials and General Advance Specials.
5. (a) That our Conference Advance Specials shall be such projects that are currently met by the Promotion-Advance Fund. (b) That the name of the Promotion-Advance Fund be changed, and defined as follows:
 - 1—CONFERENCE EXTENSION FUND—Those funds dealing with Conference projects or obligations.
 - 2—Advance Specials—Those funds dealing with General Conference Advance requests for the divisions of National Missions or World Missions.
- (c) That priority to the CONFERENCE EXTENSION FUND shall be extended to the following in the order listed.
 - 1—New Congregations.
 - 2—Small congregations in fast developing population areas.
 - 3—Older struggling congregations where there are possibilities of growth.
 - 4—Salary assistance only to new congregations.
- (d) That where regular salary assistance is being given from the Promotion-Advance Fund or shall be extended from the Conference Extension Fund, such giving shall be done on a \$400.00 declining scale, i.e. \$1,600.00 first year; \$1,200.00 second year; \$800.00 third year and \$400.00 fourth year. (e) That the asking for the Conference Extension Fund shall remain the same (\$35,000.00) as is currently requested for the Promotion-Advance Fund. (f) That this asking (\$35,000.00) be distributed to each district on the present "district percentage basis" and that each district superintendent spearhead this asking in his district and receive reports of remittance at each Quarterly

Conference. (g) That every pastor and local church or charge lay leader make special effort to meet the Conference Extension Fund in full during conference year, 1963-64. (h) That the Conference Board of Missions shall be the agency through which such projects are accepted, classified and funds administered. (i) That the conference treasurer shall supply a list to the Conference Board of Missions of all assistance given to local churches so as to be published in the Journal.

6. (a) That every local church shall voluntarily accept to share in a General Advance Special, either National or World. (b) That the following shall be accepted as "suggested" projects:

1—*National Missions* (Home)

Salary for Indian Mission preacher—\$640.00

Shelf of books for Alaska Methodist University Library—\$27.00

Room and board for orphan child at Henderson Settlement, Kentucky for one week—\$10.00

Lunch for four weeks for a Negro child in the Good Shepherd Child Care Center, Chattanooga, Tenn.—\$10.00

Latin American pastor, minimum monthly salary—\$25.00

Peoples Methodist Community Center, New Orleans, La.—\$50.00

2—*World Missions* (Abroad)

Teacher's salary in Liberia—\$840.00

Support hospital bed in Angola, India, Sarawak—\$100.00

Cost of an operation in a Mission Hospital—\$25.00

Year's board for African or Indian Student—\$100.00

7. That contributions for General Advance Special be remitted as follows: (a) To Annual Conference Treasurer plainly designated. (b) Directly to agency involved: World (Foreign) Specials, 475 Riverside Drive, New York 27, N. Y. or National (Home) Specials, 1701 Arch St., Philadelphia 3, Pa.

We are grateful to our conference board chairman, Mr. Roy L. Cordery, to the District Missionary Secretaries: Rev. Rupert Adams, Rev. J. I. Williams, Rev. W. H. Greene, Rev. R. B. Thompson, and Rev. S. W. C. Crosse, and to the District Superintendents. Without the assistance of these brethren, the promotion of missions in our conference could not be carried out successfully. It is because of their untiring efforts that the MISSIONARY STORY has been told on each district.

HOOKER D. DAVIS

EXECUTIVE SECRETARY

APPLICATIONS FOR LOANS AND DONATIONS PROCESSED, APPROVED AND SUBMITTED TO DIVISION OF NATIONAL MISSIONS

March 31, 1962 to February 28, 1963

DISTRICT	PROJECT	ACTION OF BOARD	LOANS	DONATIONS	PRIORITY
Philadelphia	New Rochelle, N. Y. New parsonage. E. H. Crampton, Pastor	Exploratory information approved for application April 5, 1962.		\$1,000—Conf. \$2,500—Div. of Missions \$5,000—N. Y. C. Missions Society	No. 9
Philadelphia	Tindley Temple, Philadelphia. New Educational Bldg. W. R. Hazzard, Pastor	Approved, May 14, 1962.	\$125,000		No. 10

DELAWARE CONFERENCE

Philadelphia	Butler Memorial, Bronx, N.Y. New church building. W. P. Johnson, Pastor	Approved, May 28, 1962.		\$2,500	No. 1
Philadelphia	St. John's, Spring Lake, N.J. New roof, old debt, \$500. Under Trustees of Zoar—Philadelphia.	Returned application, June 20, 1962. Approved.		\$1,000	No. 2
Philadelphia	Butler, Bronx, N. Y. New Pews.	Approved, August 8, 1962.		\$2,500	No. 1
Dover	Wesley Chapel—Lincoln, Del. New parsonage. A. R. Carey, Pastor	Approved Sept. 12, 1962.	\$ 10,000	\$2,500	No. 3
Philadelphia	Mt. Zion, Phila. Fence for newly purchased land. New parsonage and furnishings.	Approved, Oct. 23, 1962.	\$ 25,000		No. 4
Total				\$160,000	\$17,000
Grand total					\$177,000

CONTINGENT APPLICATION

Dover	To W. C. R. Mills.	Approved,			
	Loss of personal effects.	Jan. 16, 1963	\$200		No. 1
	Coleman parsonage fire.				
	Total		\$200		

EXPENSE ACCOUNT OF CONFERENCE BOARD OF MISSIONS

March 31, 1962 to March 31, 1963

Receipts

Brought Forward, March 31		\$ 75.00
Received from Conference Treasurer:		
June 20, 1962	\$500.00	
Sept. 18, 1962	594.92	
Jan. 19, 1963	200.00	
Total		\$1,294.92
Grand Total		\$1,369.92

Disbursements
(Bills Rendered)

Chairman—R. L. Cordery	\$ 39.75
Executive Secretary—O. H. Spence (clerical expenses)	126.65
District Missionary Secretaries and Promotion	102.42
Conference Missions Caravan—October	400.00
Jurisdictional Conference on Missions, Delegates	200.00
Board Meetings, Expenses	171.70
Total Expenses	\$1,040.52
Balance	329.40

O. H. SPENCE, Executive Secretary-Treasurer

PROMOTION-ADVANCE FUND ALLOCATIONS

Conference Year 1962-1963

<i>District</i>	<i>Charge</i>	<i>Pastor</i>	<i>Amount</i>
Dover, Coleman		W. C. R. Mills	\$ 200.00
Dover, Townsend		R. R. Hicks	300.00
Philadelphia, Community		D. W. Whye	1,600.00
Philadelphia, New Rochelle		E. Gitlin	400.00
Philadelphia, New Rochelle		R. J. Watkins	1,135.02
Philadelphia, New Rochelle		R. J. Watkins	1,331.67
Philadelphia, Tioga		G. H. Outen	800.00
Philadelphia, Trevoise		E. H. Crampton	600.00
Philadelphia, Trevoise		E. H. Crampton	720.60
Salisbury, Keller-Exmore		Jessica W. Hickman	300.00
Wilmington, Coleman Memorial		H. R. Snead	624.00
Wilmington, Grenloch-Rhodes		M. D. Brooks	1,250.00
Wilmington, Hamilton Memorial		H. D. Davis	500.00
New Land for Campsite			1,100.00

Total \$ 10,861.19

J. E. DUNN, *Treasurer*

March 31, 1963

DIVISION OF NATIONAL MISSIONS—MISSION AID PROGRAM

Year Beginning June 1, 1963

DOVER DISTRICT

Port Deposit	\$150.00
Delmar	300.00
Total	\$ 450.00

EASTON DISTRICT

Beckwith	300.00
Crapo-Golden Hill	300.00
Total	\$ 600.00

PHILADELPHIA DISTRICT

Bethsaida	300.00
Community	300.00
Emmanuel	300.00
Frankford	300.00
New Rochelle	750.00
Shaw Chapel	200.00
Trevoise	500.00
Tioga	300.00
Total	\$2,950.00

SALISBURY DISTRICT

Hutts-Powellville	200.00
Keller-Exmore	300.00
Manokin	300.00
Oriole	100.00
Stockton-Shiloh	100.00
Total	\$1,000.00

WILMINGTON DISTRICT

Buttonwood-Christiana	200.00
Cape May-Swainton	300.00
Eighth St., Camden	360.00
Mt. Holly	200.00
Total	\$1,060.00
Grand Total	\$6,060.00

R. L. CORDERY, *Chairman*
H. D. DAVIS, *Missionary Secretary*
O. H. SPENCE, *Executive Secretary*

5. BOARD OF PENSIONS**Recommendations****1. PASTOR'S ONE AND ONE-HALF PER CENT**

We recommend:

- That the district superintendents stress the importance of the 1½% payments and urge all pastors who are in arrears to pay the amount due this fund.
- That in planning the appointments of the ministers, the question of their relation to the fund be taken into consideration.
- That in order to reduce the immense amount of 1½% due, ministers receiving \$5,000 or more cash salary should pay in full; those receiving \$2,000 to \$4,999 cash salary pay 80% of indebtedness; and those receiving less than \$2,000 cash salary pay 60% of indebtedness.
- That the suggested arrangements for delinquent payments be made for the conference year 1963-64.

2. PERMANENT FUND

We recommend:

That the payment of \$8,333 be made to the Permanent Fund this year and continue until we enter the Reserve Pension Fund.

3. HEALTH AND WELFARE

We recommend:

- That the same asking of \$500 be requested this year for the Philadelphia Methodist Hospital.
- That all ministers be enrolled in Health and Hospitalization policies that are available through state and local Councils of Churches.

4. DEATH BENEFIT PROGRAM

We recommend:

- That we cancel our Group Insurance policy with the Metropolitan Life Insurance Company.

- b. That we enter the Death Benefit program of the Board of Pensions of The Methodist Church.
 - c. That the Conference Board of Pensions be the designated agency to handle the Death Benefit program.
 - d. That a fact sheet regarding the Death Benefit program be distributed to members of the Annual Conference.
5. RESERVE PENSION FUND

We recommend:

That the Board continue the conference wide CONFERENCE CLAIMANTS STAMP SALE for the Reserve Pension Fund. Stamps to be sold in sheets of one hundred for \$1.00.

WILLIAM C. STROTHER, JR., *President*
 JAMES H. C. KELLY, *Executive Secretary*

FINANCIAL AND STATISTICAL REPORT
 CONFERENCE BOARD OF PENSIONS
 RATE PAID \$32.00

RECEIPTS: during 1962-63 to be distributed during 1963-64

Annual Conference Sources

Balance Previous Year	\$ 306.09
Pastoral Charges on Apportionment	46,232.39

INCOME FROM CONFERENCE INVESTMENTS:

Held by General Board of Pensions:

(a) Illinois Corporation	\$10,398.51
Total Investment Income	10,398.51

General Board of Pensions

Chartered Fund	\$ 90.00
Appropriation—Illinois Corporation	1,000.00
Receivable from Clearinghouse	1,550.00

Other Items

Methodist Publishing House	\$ 3,532.58
Pastor's Per Cent of Salary	7,576.00
Ministers' Wives, Distribution	12,000.00
Trans. from Stabilization	4,300.00
Charges Permanent Fund	4,346.50
Wives—\$2,550; Charges—\$3,572.96; Stamps—\$674	6,796.96

Total	\$98,129.03
-------------	-------------

PROSPECTIVE DISBURSEMENTS: during 1963-64 of funds collected during 1962-63

Regular Conference Claimants

On Basis of Service

Retired Ministers	\$31,255.00
Widows	32,196.00
Children	938.00

Total Regular Conference Claimants	\$64,389.00
--	-------------

Special Conference Claimants

On Basis of Service\$12,753.00

Total Special Conference Claimants\$12,753.00

Other Items

Emergency Relief\$ 1,000.00
 Minister's 1½% Perm. Fd. 7,576.00
 Charges Perm. Fd. 4,346.50
 Charges Minister's R.P.F. 3,572.96
 Stamp Sales Minister's R.P.F. 674.00
 Ministers' Wives R.P.F. 2,550.00
 Expenses, Conference Board of Pensions 800.00
 Prospective Balance 467.57

Total\$98,129.03

CERTIFICATE OF SECRETARY

I certify that this report, and the supporting data on Forms 5B, 6B, 7B and 8B, have been carefully inspected and that to the best of my knowledge are correct.

JAMES H. C. KELLY, *Secretary*

Prospective Distribution

RETIRED MINISTERS

Annuity Rate \$32.00

Conference Year 1963-64. Delaware Annual Conference

Name	Total Approved Years	MRPF Years	Delaware Years	Annuity	Other Years	Other Annuity	Total Annuity
Bowdoin, James R.	11		11	\$ 352			\$ 352
Crampton, Earl H.	43¾	4	39¼	1,256			* 1,256
Dix, Seldon G.	37¼		37¼	1,192			1,192
Graham, Robert A.	37		37	1,184			1,184
Griffin, James O.	36		36	1,152			1,152
Horsey, Samuel J.	31		31	992			992
Hughes, Royal C.	48¾		48¼	1,544			1,544
Jackson, George T.	31		31	992			992
Johnson, Hampton T. .	53		53	1,696			1,696
Jordan, Lucius E.	30¾	5¼	9	288	16	\$ 458	* 746
Kincade, Charles E.	34		34	1,088			1,088
McBride, John E.	33¾		33¼	1,064			1,064

DELAWARE CONFERENCE

111

McDowell, Abraham A.	41¼		41¼	1,320				1,320
Marks, William E.	34	2	32	1,024			*	1,024
Miles, Clemon B.	40¼		40¼	1,288				1,288
Miles, William A.	45		45	1,440				1,440
Molock, Charles H.	23		23	736				736
Peaco, John I.	34		34	1,088				1,088
Quillen, Daniel S.	45		45	1,440				1,440
Reid, Alexander	41		41	1,312				1,312
Russum, John H.	41		41	1,312				1,312
Spence, Oliver H.	43¼		43¼	1,384				1,384
Stanley, James O.	50¼		50¼	1,608				1,608
Stewart, Thomas D. ...	11½	3	5½	176	3	45	*	221
Thompson, Ralph B. ...	46¼		46¼	1,480				1,480
Thompson, W. C.	46		25	800	21	672		1,472
Williams, Carson J. ...	27¼		27¼	872				872
	994.25	14¼	940	\$30,080	40	\$1,175		\$31,255

WIDOWS

Annuity Rate \$22.40

Conference Year 1963-64. Delaware Annual Conference

Name	Widow's Approved Years	MRPF Years	Years	Annuity	Other Years	Other Annuity	Total Annuity
Anderson, Clarence L.	10	10		\$ 224			\$ 224
Bivens, Isaac B.	10	10		224			224
Black, Austin L.	17¾	17¾		398			398
Bolden, Richard A.	30	14¼		319	15¾	\$ 628	947
Brown, William W.	33½	33½		750			750
Butler, Frederick H.	49¾	49¾		1,114			1,114
Clark, Marion W.	18¾	18¾		420			420
Coffey, William H.	10	10		224			224
Collins, Douglas M.	26¼	26¼		588			588
Covington, Charles T.	32	32		717			717
Davis, Joseph L.	42¼	42¼		946			946
Davis, Joseph N. C.	10	10		224			224
Davis, Ross N.	12	12		269			269
Dean, Elmer W.	28¾	24¾		554	4	48	602
Deveron, Walter T.	10	10		224			224
Dickerson, James M.	20¾	20¾		465			465
Elzey, Irving R.	34	34		762			762
Fletcher, John T.	10	10		224			224

* Additional Pensions Paid from MRPF.

George, Eric G.	10	10	224			224
Grant, Roland	10	10	224			224
Handy, Frederick J.	10	10	224			224
Harewood, William A.	16½	16½	370			370
Havens, Edward D.	12	12	269			269
Helm, William J.	41¾	41¾	935			935
Henry, David W.	34¾	34¾	778			778
Hill, John W.	14½	14½	325			325
Holland, John R.	38¾	38¾	868			868
Hubbard, John H.	18¾	18¾	420			420
Hutchins, Charles H.	10	10	224			224
Ingram, Joshua	10	6	134	4	45	179
Jackson, Paul C.	10	10	224			224
Jeffers, Jacob A.	11	11	246			246
Jewett, James W.	37½	37½	840			840
Jones, Harry N.	16	16	358			358
Jones, Oliver W.	22½	17¾	386	5¼	40	426
Kershaw, Frederick C.	27¾	27¾	622			622
Kiah, James A.	10	10	224			224
King, Walter N.	10	10	224			224
Laws, Francis O. T.	29	29	650			650
Lockman, James O.	42	42	941			941
McArthur, Lawrence H.	10	10	224			224
McGill, Abram L.	24¼	5¾	129	18½	194	323
McKenzie, A. A.	10½	10½	235			235
Martin, A. E.	16¾	16¾	375			375
Martin, Lewis H.	28	28	627			627
Matthews, Wilbert G.	14	14	314			314
Moore, Leon S.	10	10	224			224
Nichols, Jeremiah L.	10	10	224			224
Parker, Eugene O.	44¼	44¼	991			991
Parker, John W.	44	44	986			986
Perry, Lawrence S.	18½	18½	414			414
Price, William R.	15	15	336			336
Pruett, Jesse W.	10	10	224			224
Purnell, Jacob R.	34	34	762			762
Randall, Thomas E.	10	10	224			224
Richardson, Frederick	10	10	224			224
Robinson, Perry E.	10	10	224			224
Shockley, Caleb W.	16	16	358			358
Stevenson, James H.	37½	37½	840			840
Stewart, King S.	10	10	224			224
Stewart, William L.	10	10	224			224
Thomas, Robert W.	27	27	605			605
Tomlinson, Floyd L.	14¾	14¾	330			330
Warner, Lillie	20½	20½	459			459
Waters, Daniel G.	31¼	31¼	700			700
Waters, Martin V.	32½	32½	728			728
Waters, Roswell	10	10	224			224

DELAWARE CONFERENCE

113

Waters, William E.	10	10	224			224
Watson, James U., Sr.	21	13	291	8	123	414
White, Cornelius B.	14½	14½	325			325
Winder, Charles W.	22	22	493			493
	1,444%	1,389%	\$31,118	55½	\$1,078	\$32,196

CHILDREN

Annuity Rate \$8.00

Conference Year 1963-64. Delaware Annual Conference

Name	Age	Father's Total Approved Years	MRPF Years	Years	Annuity	Other Years	Other Annuity	Total Annuity
Black, Mrs. Austin L. Carol Ann	17	17%	17%		\$142			\$142
George, Mrs. E. G. Eric G.	1	10	10		80			80
Grant, Mrs. Roland Roland B.	8	31¼	31¼		250			250
Pruett, Mrs. J. W. Willie M.	18	10	10		80			80
Watson, Mrs. James U., Sr. James U., Jr.	14	21	13		104	8	\$44	148
White, Mrs. C. B. Charles C.	21	29%	29%		238			238
		119%	111%		\$894	8	\$44	\$938

SPECIAL CONFERENCE CLAIMANTS

RETIRED MINISTERS

Annuity Rate \$32.00

Name	Total Approved Years	Years	Annuity	Total Annuity
Armstrong, Samuel E.	18	18	\$ 576	\$ 576
Bell, Gertrude V.	11	11	352	352
Boggs, Alexander L.	14%	14%	472	472
Brown, Rachel C.	11	11	352	352

DELAWARE CONFERENCE

Caldwell, Robert S.	20	20	640	640
Coffey, Mrs. Ada W.	18	18	576	576
Cottingham, Charles H.	15	15	480	480
Hickman, Jessica W.	10	10	320	320
Hyland, Marion V.	15	15	480	480
Jackson, John R.	5	5	160	160
Johnson, Ernest J.	13	13	416	416
Jones, Grover N.	20	20	640	640
Nichols, William A.	21	21	672	672
Webster, Joseph J.	9	9	288	288
Whittington, Robert C.	16	16	512	512
	216%	216%	\$6,936	\$6,936

SPECIAL CONFERENCE CLAIMANTS

WIDOWS

Annuity Rate \$22.40

Name	Total Approved Years	Years	Annuity	Total Annuity
Collins, John S.	14	14	\$ 314	\$ 314
Foster, Emmons N.	10	10	224	224
Henry, Noble N.	11	11	246	246
Hodges, Elizabeth	12	12	269	269
Holden, Lois W.	10	10	224	224
Johnson, George W.	16	16	358	358
Morris, E. F.	30	30	672	672
Pinkett, L. W.	28	28	627	627
Thompson, Isaac H.	15	15	336	336
Townsend, Robert S.	10	10	224	224
Turner, W. O.	10	10	224	224
Washington, Edward	10	10	224	224
White, Elisha	17½	17½	392	392
Whittington, Aaron	10	10	224	224
Wright, Van B.	38	38	851	851
	241½	241½	\$5,409	\$5,409

SPECIAL CONFERENCE CLAIMANTS

CHILDREN

Annuity Rate \$8.00

Name	Father's Total Approved Years	Years	Annuity	Total Annuity
Foster, Sara E.	25½	25½	\$204	\$204
Foster, Sandra J.	25½	25½	204	204
	<u>51</u>	<u>51</u>	<u>\$408</u>	<u>\$408</u>

MINISTERS 1½ PER CENT

DOVER DISTRICT

Name	Previous Balance	Due	Paid	Balance
W. E. Stanley	\$—	\$ 90.00	\$ 90.00	\$—
C. H. Parker	154.00	45.00	25.00	174.00
C. P. Spencer	261.00	38.00	37.00	262.00
H. E. Anderson	15.00	42.00	45.00	12.00
G. W. Taylor	—	41.00	42.00	—
W. C. Mills	345.00	33.00	—	378.00
I. W. Wallace	169.00	30.00	5.00	194.00
H. G. Young	21.00	30.00	50.00	1.00
L. L. Hamilton	97.00	57.00	—	154.00
P. A. Henry	133.00	44.00	78.00	99.00
T. Hackett	404.00	30.00	20.00	414.00
S. W. C. Crosse	67.00	47.00	105.00	9.00
Q. D. Cooper	68.25	45.00	—	113.25
A. R. Carey	—	45.00	100.00	—
L. R. Jones	312.00	38.00	—	350.00
W. M. Gee	150.00	36.00	17.00	169.00
P. R. Hilton	237.00	33.00	5.00	265.00
C. W. D. Browne	296.00	24.00	—	320.00
J. A. Conway	163.00	30.00	30.00	163.00
A. J. Dredden	57.00	50.00	65.00	42.00
C. R. Bryant	156.00	33.00	53.00	136.00
H. E. Palmer	—	23.00	24.00	—
E. C. Hackshaw	51.00	37.00	54.00	34.00
Ophelia O. James	31.00	41.00	51.00	21.00
C. D. Gerald	7.00	39.00	44.00	2.00
Calvin C. Byrd	—	20.00	20.00	—

DELAWARE CONFERENCE

T. G. Snowden		37.00		37.00
Mildred E. White	54.00	27.00	27.00	54.00
N. L. Miller	84.00	42.00		126.00
R. T. Wallace	68.00	33.00	42.00	59.00
R. R. Hicks	2.00	32.00	32.00	2.00
W. C. Thomas	107.00	30.00		137.00

EASTON DISTRICT

Name	Previous Balance	Due	Paid	Balance
C. L. Trader	\$	\$ 90.00	\$ 90.00	\$
Josephine Farrare		17.00		17.00
C. A. Edmonds	113.00	75.00	75.00	113.00
T. M. Murray	108.00	45.00	30.00	123.00
G. A. Sherman	53.00	39.00	77.50	14.50
J. M. Day		45.00	45.00	
E. H. Jackson	40.00	41.00	42.00	39.00
H. G. Chase	10.00	51.00	53.00	8.00
Carvilla M. Pinder	24.00	18.00	12.00	30.00
E. P. Cooke	92.00	41.00		133.00
N. C. Stanley		55.00	60.00	
W. H. Greene	225.00	69.00	60.00	234.00
A. H. Slacum	205.00	28.00	30.00	203.00
G. L. Stanley	215.00	48.00	209.00	54.00
Amos P. Jenkins	28.00	35.00	176.00	
W. A. Staten	3.00	43.00	70.00	
James H. Roberts	7.00	28.00	30.00	5.00
Hester R. Opher	34.00	37.00	17.00	54.00
E. A. Hughes		63.00	63.00	
F. W. Robinson	54.00	53.00	54.00	53.00
L. W. Coltrane	2.00	39.00	36.00	5.00
C. M. Stafford		45.00	42.00	3.00
J. R. Lee	160.00	35.00	32.00	163.00
H. T. Hall	113.00	35.00	35.00	113.00
R. W. Dennis	61.00	38.00	34.00	65.00
Mary D. Hundley		36.00	36.00	

PHILADELPHIA DISTRICT

Name	Previous Balance	Due	Paid	Balance
W. C. Strother	\$	\$ 90.00	\$ 90.00	\$
Amy R. Brown	10.00	17.00	17.00	10.00
E. H. Holmes		71.00	61.00	10.00
H. M. Deas	110.50	78.00	377.00	
L. V. Baker	69.00	45.00	45.00	69.00
C. L. Carrington	579.00	105.00	138.00	546.00
C. L. Miller		58.00	58.00	

DELAWARE CONFERENCE

117

T. C. Jones		57.00	57.00	
W. G. Brown	202.00	75.00	68.00	209.00
T. M. Booth		90.00	90.00	
W. R. Mayberry	8.00	45.00	53.00	
R. J. Watkins		30.00		30.00
W. P. Johnson	29.00	32.00	36.00	25.00
S. A. Bellamy	13.00	5.00		18.00
C. A. Elder	206.00	53.00	31.00	228.00
Randolph Fisher	208.00	59.00	59.00	208.00
C. E. Landrum	95.00	32.00	32.00	95.00
M. O. Ballard		78.00	78.00	
E. T. Randolph		11.00		10.00
D. W. Whye	10.00	14.00	15.00	9.00
M. C. Blakely	66.00	33.00	33.00	66.00
D. W. Briddell	42.00	56.00	68.00	30.00
R. L. Harris	100.00	36.00	30.00	106.00
S. L. Jones		75.00	75.00	
H. H. Nichols		105.00	105.00	
C. W. Derrickson		75.00		75.00
R. B. Thompson	1.00	75.00	70.00	6.00
S. E. Parker	197.00	66.00	166.00	97.00
E. L. Ellis		35.00	38.00	
W. R. Hazzard		105.00	105.00	
G. H. Outen	136.00	54.00	54.00	136.00
J. E. Licorish		75.00	75.00	
J. W. Coleman		36.00	36.00	
M. U. Riley	6.00	8.00		14.00
F. D. Arnold		75.00	67.00	8.00
C. E. Jordan	87.00	75.00	150.00	12.00
Howard A. Bailey		75.00	75.00	
Daniel L. Ridout		90.00	90.00	
Joseph E. Dunn		72.00	72.00	

SALISBURY DISTRICT

Name	Previous Balance	Due	Paid	Balance
James W. Elbert	\$	\$ 90.00	\$ 90.00	\$
S. P. Sanders	378.00	45.00		423.00
E. W. Lee	180.00	36.00		216.00
K. H. Greene	67.00	42.00	44.00	65.00
G. B. Wilson	325.00	45.00	50.00	320.00
L. H. Purnell	16.00	35.00	35.00	16.00
I. H. White	329.00	28.00	20.00	337.00
H. F. Barclay	20.00	31.00	30.00	21.00
W. J. Mills	45.00	51.00	51.00	45.00
Nathaniel Dennis		13.00	13.00	
J. W. Mickle	280.00	36.00	38.00	278.00
O. C. Jones	187.00	38.00	2.00	223.00

DELAWARE CONFERENCE

C. L. Willis	57.00	38.00		95.00
C. E. Handy		44.00	58.00	
G. O. Commodore	117.00	60.00	81.00	96.00
S. S. Tatem	184.00	53.00	23.00	214.00
H. W. Spencer	62.00	33.00	43.00	52.00
J. I. Williams	115.00	48.00	48.00	115.00
C. W. Cannon	193.00	45.00	45.00	193.00
J. L. McClendon	207.00	55.00	55.00	207.00
E. M. Jolly	24.00	34.00		58.00
Carroll Scott	68.50	45.00	46.00	67.50
H. J. Lambert	83.00	27.00	20.00	90.00
O. L. Molock		38.00	25.00	11.00
D. T. Lewis	187.00	34.00	30.00	191.00
Roland W. Dennis	19.00	27.00	31.00	15.00
Jessica W. Hickman	42.00	15.00		57.00

WILMINGTON DISTRICT

Name	Previous Balance	Due	Paid	Balance
J. R. Shockley	\$ —	\$ 90.00	\$ 90.00	\$ —
G. H. McMurray	5.00	71.00	100.00	
H. D. Davis	100.00	61.00	115.00	46.00
T. H. Pendleton	63.00	48.00	47.00	64.00
H. J. Fisher	72.00	18.00	23.00	67.00
J. C. Caulk		30.00	30.00	
C. I. Young		11.00	36.00	
C. W. Bagwell	143.00	48.00		191.00
A. A. Berry		33.00		2.00
S. L. Wilkins	80.00	50.00	50.00	80.00
J. B. Redmond	24.00	48.00	105.00	
F. D. Jones		75.00	75.00	
C. E. Hammond	80.00	51.00	51.00	80.00
R. A. Adams		41.00	41.00	
J. J. Webster	13.00	26.00	26.00	13.00
W. M. Tasco	72.00	42.00	42.00	72.00
M. D. Brooks	144.00	18.00		162.00
O'Connell Milbourne	79.00	60.00	43.00	96.00
G. E. Geddis	54.00	45.00	100.00	
L. C. Brown	81.00	38.00	43.00	76.00
W. L. Gray	11.00	22.00	24.00	9.00
G. W. Cuff	161.00	45.00		206.00
F. E. Waters	56.00	30.00	26.00	60.00
C. W. Perry	79.00	33.00	35.00	77.00
J. E. Bishop		41.00	45.00	
J. H. Wilcher	45.00	45.00	45.00	45.00
T. E. Cameron	17.00	15.00	25.00	7.00
C. E. Kiah	215.00	54.00	53.00	216.00
H. R. Snead	193.00	51.00	84.00	160.00
W. L. D. Lyght		78.00	78.00	

DELAWARE CONFERENCE

119

H. T. Moody	203.00	48.00	48.00	203.00
E. V. Wimberly	137.00	54.00	54.00	137.00
Augustus Chancy	67.00	56.00		123.00
S. G. Fullman	289.00	45.00	29.00	305.00

CONFERENCE CLAIMANTS

DOVER DISTRICT

Name	Previous Balance	Due	Paid	Balance
C. H. Parker	\$ 154.00	\$ 360.00	\$ 280.00	\$ 234.00
C. P. Spencer	32.00	300.00	312.00	20.00
H. E. Anderson	125.00	336.00	335.00	126.00
G. W. Taylor	96.00	324.00	212.00	208.00
W. C. R. Mills	1,006.00	264.00	6.00	1,264.00
I. W. Wallace	1,130.00	240.00	10.00	1,360.00
H. Young	288.00	240.00	45.00	487.00
L. L. Hamilton	97.00	456.00	518.00	35.00
P. A. Henry	207.00	355.00	348.00	214.00
Thaddeus Hackett	118.00	240.00	240.00	118.00
S. W. C. Crosse	97.00	372.00	519.00	
Q. D. Cooper	96.00	360.00	260.00	196.00
L. R. Jones	130.00	300.00	250.00	180.00
W. M. Gee		288.00	288.00	
P. R. Hilton	679.00	264.00	228.00	715.00
C. W. D. Browne	140.00	192.00	192.00	140.00
W. E. Marks	10.00	288.00	288.00	10.00
J. A. Conway	539.00	240.00	200.00	579.00
A. J. Dredden	16.00	396.00	425.00	
C. R. Bryant	130.00	264.00	244.00	150.00
H. E. Palmer		187.00	165.00	
E. C. Hackshaw		294.00	294.00	
Ophelia O. James	251.00	327.00	328.00	250.00
C. D. Gerald	50.00	312.00	312.00	50.00
C. C. Byrd		162.00	100.00	62.00
T. G. Snowden		293.00	75.00	218.00
Mildred E. White	362.00	216.00	125.00	453.00
N. L. Miller		336.00	336.00	
R. T. Wallace	387.00	264.00	265.00	386.00
R. R. Hicks	249.00	255.00	94.00	410.00
W. C. Thomas	321.00	240.00	114.50	446.50

EASTON DISTRICT

Name	Previous Balance	Due	Paid	Balance
Mrs. J. C. Farrare	\$ —	\$ 132.00	\$ 132.00	\$ —
C. A. Edmonds	244.00	600.00	600.00	244.00
T. M. Murray	548.00	360.00	360.00	548.00

DELAWARE CONFERENCE

G. A. Sherman	350.00	312.00	156.00	506.00
J. M. Day	_____	360.00	240.00	120.00
E. H. Jackson	_____	330.00	330.00	_____
H. G. Chase	_____	408.00	420.00	_____
Carvilla M. Pinder	370.00	144.00	25.00	489.00
E. P. Cooke	12.00	324.00	148.00	188.00
N. C. Stanley	163.00	438.00	432.00	169.00
W. H. Greene	420.00	550.00	513.00	457.00
A. H. Slacum	346.00	225.00	205.00	366.00
G. L. Stanley	690.00	381.00	147.00	824.00
A. P. Jenkins	184.00	276.00	135.00	325.00
W. M. Staten	31.00	343.00	343.00	31.00
J. H. Roberts	59.00	223.00	75.00	207.00
Hester R. Opher	653.00	294.00	185.00	702.00
E. A. Hughes	4.00	505.00	492.00	17.00
F. W. Robinson	293.00	415.00	492.00	216.00
L. W. Coltrane	18.00	312.00	200.00	130.00
C. B. Miles	44.00	567.00	474.00	137.00
C. M. Stafford	9.00	363.00	324.00	48.00
J. R. Lee	664.00	276.00	221.00	719.00
H. T. Hall	10.00	276.00	276.00	10.00
Robert Wayne Dennis	61.00	300.00	270.00	91.00
Mary D. Hundley	478.00	288.00	15.00	691.00
C. H. Cottingham	508.00	168.00	100.00	576.00

PHILADELPHIA DISTRICT

Name	Previous Balance	Due	Paid	Balance
Amy R. Brown	\$ _____	\$ 132.00	\$ 132.00	\$ _____
E. H. Holmes	_____	564.00	514.00	50.00
H. M. Deas	890.00	624.00	300.00	1,216.00
L. V. Baker	25.00	360.00	345.00	40.00
C. L. Carrington	_____	1,302.00	1,260.00	42.00
T. C. Jones	_____	456.00	456.00	_____
W. G. Brown	662.00	600.00	519.00	714.00
T. M. Booth	84.00	720.00	720.00	84.00
W. R. Mayberry	609.00	360.00	380.00	589.00
R. J. Watkins	_____	240.00	240.00	_____
W. P. Johnson	_____	252.00	268.00	_____
S. A. Bellamy	100.00	39.00	15.00	124.00
C. A. Elder	109.00	420.00	420.00	109.00
Randolph Fisher	74.00	468.00	468.00	74.00
C. E. Landrum	900.00	252.00	10.00	1,142.00
M. O. Ballard	_____	624.00	624.00	_____
E. T. Randolph	44.00	84.00	5.00	123.00
D. W. Whye	53.00	110.00	120.00	43.00
M. C. Blakely	101.00	264.00	297.00	68.00
D. W. Briddell	71.00	450.00	460.00	61.00
R. L. Harris	448.00	288.00	156.00	580.00

DELAWARE CONFERENCE

121

H. H. Nichols	840.00	840.00	
S. L. Jones	600.00	600.00	
C. W. Derrickson	600.00	600.00	
R. B. Thompson	53.00	600.00	520.00
S. E. Parker	480.00	528.00	528.00
E. L. Ellis	240.00	278.00	300.00
W. R. Hazzard	1.00	840.00	842.00
G. H. Outen	51.00	432.00	432.00
J. E. Licorish	24.00	888.00	912.00
E. H. Crampton		120.00	120.00
M. U. Riley	48.00	60.00	
F. D. Arnold	14.00	600.00	525.00
C. E. Jordan	650.00	600.00	550.00
			700.00

SALISBURY DISTRICT

Name	Previous Balance	Due	Paid	Balance
S. P. Sanders	\$ 332.00	\$ 360.00	\$ 100.00	\$ 592.00
E. W. Lee	849.00	288.00	10.00	1,107.00
K. H. Greene	332.00	336.00	216.00	462.00
G. B. Wilson	676.00	360.00	360.00	676.00
L. H. Purnell	108.00	276.00	276.00	108.00
I. H. White	634.00	224.00	150.00	708.00
H. F. Barclay	196.00	251.00	230.00	217.00
W. J. Mills	83.00	408.00	365.00	126.00
Nathaniel Dennis		104.00	10.00	94.00
J. W. Mickle	340.00	288.00	288.00	340.00
O. C. Jones	350.00	300.00	300.00	350.00
C. L. Willis	115.00	300.00	40.00	375.00
C. E. Handy	302.00	348.00	361.00	289.00
G. O. Commodore	490.00	480.00	480.00	490.00
E. J. Johnson	656.00	102.00	25.00	733.00
D. S. Quillin	382.00	168.00	70.00	480.00
G. N. Jones	60.00	216.00	187.00	89.00
S. S. Tatem	450.00	420.00	181.00	670.00
H. W. Spencer		262.00	262.00	
Alexander Reid	156.00	234.00	50.00	310.00
J. I. Williams	222.00	384.00	230.00	376.00
C. W. Cannon	80.00	360.00	360.00	80.00
J. L. McClendon	371.00	437.00	379.00	428.00
E. M. Jolly	400.00	270.00	199.00	471.00
Carrol Scott	909.00	360.00	134.00	1,005.00
H. J. Lambert	429.00	216.00		645.00
O. L. Morlock		300.00	300.00	
J. E. McBride	383.00	212.00	15.00	580.00
D. T. Lewis	530.00	270.00	300.00	500.00
Roland W. Dennis	149.00	216.00	20.00	345.00
F. J. Mills		288.00	208.00	80.00
Jessica W. Hickman	137.00	120.00		257.00

WILMINGTON DISTRICT

Name	Previous Balance	Due	Paid	Balance
G. H. McMurray	\$ ———	\$ 564.00	\$ 540.00	\$ 24.00
H. D. Davis	48.00	484.00	445.00	87.00
T. Pendleton	—————	384.00	372.00	12.00
H. J. Fisher	160.00	144.00	144.00	160.00
J. C. Caulk	37.00	240.00	240.00	37.00
C. I. Young	109.00	91.00	180.00	20.00
C. W. Bagwell	60.00	384.00	384.00	60.00
A. A. Berry	—————	264.00	264.00	—————
S. L. Wilkins	—————	396.00	396.00	—————
J. B. Redmond	—————	384.00	300.00	84.00
F. D. Jones	—————	600.00	600.00	—————
C. E. Hammond	21.00	405.00	405.00	21.00
R. A. Adams	144.00	324.00	324.00	144.00
J. J. Webster	190.00	204.00	204.00	190.00
W. M. Tasco	300.00	336.00	123.00	513.00
M. D. Brooks	502.00	148.00	16.00	634.00
O'Connell Milbourne	455.00	480.00	420.00	515.00
G. E. Geddis	—————	360.00	360.00	—————
L. C. Brown	356.00	306.00	290.00	372.00
W. L. Gray	59.00	179.00	209.00	29.00
W. A. T. Miles	162.00	228.00	267.00	123.00
F. E. Waters	154.00	240.00	20.00	374.00
G. Wayne Cuff	485.00	360.00	360.00	485.00
C. W. Perry	800.00	264.00	55.00	1,009.00
J. E. Bishop	—————	324.00	360.00	—————
J. H. Wilcher	301.00	360.00	50.00	611.00
T. E. Cameron	84.00	120.00	161.00	43.00
C. E. Kiah	100.00	424.00	424.00	100.00
H. R. Snead	1.00	406.00	405.00	2.00
W. L. D. Lyght	—————	624.00	624.00	—————
H. T. Moody	—————	384.00	384.00	—————
E. V. Wimberly	—————	432.00	432.00	—————
Augustus Chancy	124.00	444.00	444.00	124.00
S. G. Fullman	579.00	360.00	410.00	529.00

6. BOARD OF EDUCATION

Executive Secretary

The more one works in the field of Christian teaching the more one is impressed with the ever increasing demand to enlarge the program, to set new goals and to strive harder to help bring about real change in the lives of persons. Christian teaching has to do with life at its best. We must be ever aware of its need to be dynamic and progressive. Our staff has been seeking to discharge its responsibilities. We have tried to keep the proper balance between program promotion and the needs of persons.

Children's Work: I am aware of the great need to give our children more

effective Christian teaching. Too many of the children of our communities are not enrolled in any church schools. Too many of our homes seem not to be interested in the religious growth of their children. Too few adults are responding as teachers and other leaders of our church schools. It is our hope that every church will seek to be ready for the new material for the children's division when it is issued in September of 1964.

Our Children's Director, Mrs. Emma W. Strother and district associates are making every effort to improve the work with children.

Youth Work: Our Director of Youth Work, Rev. Edwin L. Ellis reveals in his report that a vigorous program has been promoted.

We are aware that many of our churches are working most effectively with their young people. On the other hand, the hundreds of youth in many of our communities who have no church relation give us cause for deep concern. We call upon our churches to seek to bring the youth outside the church into a meaningful fellowship with Christ.

Adult Work: We feel that there is much which we need to do in the area of adult education. The emphasis must be in a ministry to all adult groups.

Our Conference is currently engaged, with the Philadelphia Conference, in studying the needs of the older youth-young adult persons in Philadelphia. Our Director of Adult Work, Rev. David W. Briddell, is chairman of the study committee.

We welcome Miss Leotia Carroll, the new president of the Conference Young Adult Fellowship. Her report reveals an effective program.

General Church School Work: We are pleased to know of the district church school workers' meetings held during the year on all districts under the direction of district directors of General Church School Work.

Leadership Education: We are seeking ways to make our work of leadership education more effective. The prospects of working with other Annual Conferences are very good. Plans are being made in this area with the Philadelphia and Peninsula Conferences.

Family Life: The Family Life Committee's report gives evidence of progress in this once neglected phase of our work. Thirty-nine delegates from our conference attended the Family Life Conference in Chicago in October.

We are of the opinion that many problems in the area of Christian education would be solved if we could get families of our communities committed to Christ and his teaching. Special Family Life projects have been promoted on all districts since the Chicago Conference.

Camp Development: We are pleased to report progress in our camp development. During the year we purchased 12 additional acres of land making a total area of 62 acres.

A few months ago we were saddened by the passing of Mrs. Rosa Cheers from whom we purchased the major part of our campsite. She was most interested in our project as was shown by her willingness to make the tract of land available to us at a very modest price. She was a friend to our cause.

Now that we are in the final campaign to raise \$20,000.00, we have been greatly encouraged by the great response given to the "Miss Delaware Conference Queen Contest."

I take this opportunity to announce the receipt of a \$2,500 donation from

Mr. Walter S. Carpenter, Jr., Methodist layman, member of Grace Methodist Church, Wilmington, Delaware.

Student Work: Visits to some of our campuses by members of the committee, have revealed our need to keep in closer touch with students. We feel a keen sense of responsibility for the ministry to Methodist students in the state and private colleges within the territory of our Conference. We have found the administrations of these colleges most anxious to have us work with the students.

Scholarship Aid: The report of the Scholarship Committee will reveal a great need to help more of our students financially. We have awarded for this cause \$2,305 this school year.

Cooperation with Other Boards and Agencies: Realizing that our work in education is merely a part of the larger ministry of the church, we have counted it a privilege to have worked with other boards and agencies of the conference.

Working with Other Conferences: We are pleased that Mrs. Emma W. Strother, Rev. Edwin L. Ellis, and Rev. David W. Briddell of our staff, are frequently called upon to serve in other conferences in laboratory schools for Children's Workers, Camps for Youth and Workshops for Adults.

The Annual Children's Workers' Institute held jointly with the Philadelphia Conference and Laboratory School held last summer jointly with the Peninsula Conference, have done much to strengthen a sense of fellowship across conference lines.

Appreciation: We shall be ever grateful for the support of all who have made this report possible. Our staff has been resourceful, able and willing to work.

Recommendations

I. Children's Work

1. That every church organize a Council of Children's Workers.
2. That Missionary Education be given greater stress in all churches by the Commission on Education and Woman's Society of Christian Service.
3. That every church make special plans to be ready to use the new Curriculum for Children which will be issued in time to be used in September, 1964.
4. That the workers with children be given special training in leadership development.
5. That there be a Vacation Church School conducted in every church.

II. Youth Work (See The Youth Director's report)

III. Adult Work

1. That a Conference Council of Adult Work be established in the Delaware Conference, whose function shall be to provide a comprehensive program of Christian education for young, middle and older adults of the conference.
2. That the Council of Adult Work shall receive all funds from the Conference treasurer, designated for adult work; budget and appropriate the funds to the various agencies and enterprises of adult work in the conference.
3. That the apportionment for "Young Adult Support" be amended to read, "Adult Work Support."

4. That we request the Commission on World Service and Finance to increase the asking for Adult Work Support based upon $\frac{3}{4}$ of 1% of the pastor's salary to an amount equal to 1% of the pastor's salary.

IV. *Special Days*

That in addition to the regular special days provided for in the *Discipline*, we observe the following:

1. *College and Seminary Day*—the fourth Sunday in November.
2. *Camp Development Day*—the second Sunday in March, except when this is the date of One Great Hour of Sharing. In that case the fourth Sunday in February is to be observed as Camp Development Day.

V. *Higher Education*

1. That we continue the asking of \$1.50 per member to support our schools and colleges.

2. That this amount be placed in the regular budget of the church, with the suggestion that the fourth Sunday in November, *College and Seminary Day*, be used as the special day to secure the offering of \$1.50 per member, and that other special projects be sponsored for this cause.

3. That we use the amount raised for schools and colleges and Wesley Foundations as indicated:

- (1) Priorities—to be reserved for immediate distribution when needed—\$2,400.00
 - a. To support the chaplain of Wesley Club at Morgan Christian Center—\$1,200.00
 - b. To support Wesley Foundation and/or MSM on college campuses, and promotion—\$1,200.00
 - (a) Delaware State College—\$400.00
 - (b) Lincoln University—\$400.00
 - (c) Promotion—\$400.00
- (2) Balance of money raised for schools and colleges and Wesley Foundations to be distributed on a percentage basis as indicated:

a. Morristown College	25%
b. Bennett College	25%
c. Wesley Theological Seminary	25%
d. Gammon Theological Seminary	5%
e. Wesley Foundation, Howard University	3%
f. Wesley Foundation, Md. State College	15%
g. Allen High School	2%

4. That we support Morgan Christian Center with our Race Relations Day offering. Should this offering go beyond \$2,500, the remainder is to be given to other institutions in the Baltimore Area.

Family Life

1. That a district director of Family Life be appointed by the district superintendent to be the director of this program.

2. That time be given at each district conference in 1963 for education in family life.

3. That each district be urged to select a church to do a pilot program as project on family life.

4. That each minister obtain from the Department of Family Life, Board of Education, Methodist Church, the summary of the session of the National Conference on Family Life, held in Chicago, Illinois, October 19, 1962. Price \$1.00.

5. That the "Church at Home" concept be given urgent attention through phases of worship, study, fellowship and counseling the family unit.

6. That a Work Camp in Family Life for local church leadership and/or a Work Camp for interested families be held at Camp Pe-Co-Meth or another appropriate camp during the coming summer season.

7. We finally recommend, in order that a more effective and stable program of family life be projected, and finalized with adequate resources, that the Conference Board of Education provide a budget for the committee's work.

HOWARD A. BAILEY

The Youth Director

My first year as Youth Director has been challenging and exciting. Three of the most helpful activities which contributed to my adjustment were the Senior High Laboratory held at Williamsport, Pennsylvania, the Wesley Institute of the Philadelphia Conference held at Drew University, and the New Directors' Workshop held at Nashville.

The youth work of the Conference has continued progressively. This has been possible through the conscious efforts of the Youth Council, under the leadership of its president, Miss Carolyn Jackson, and the loyal support and direction given by our Executive Secretary, Rev. Howard A. Bailey.

Junior High Assemblies: Each district held successful assemblies. The Philadelphia and Wilmington Districts met jointly at Haverford College, Haverford, Pennsylvania; the Salisbury and Easton Districts met jointly at Maryland State College, Princess Anne, Maryland; and the Dover District had its assembly at New Zion Church, Laurel, Delaware. The district directors are doing fine work.

Conference Youth Assembly: The Senior High Assembly was held at Haverford College with an attendance of 126 youth and 34 adults. The theme was, "Being a Christian at Work." My sincere thanks and deep appreciation to the loyal staff members. Also adding interest to the assembly were Mr. Marion Way, missionary on leave from Angola, and Miss Lena McRoberts, deaconess serving the Philadelphia Conference.

Christian Witness Missions: Our Conference youth participated in six missions throughout the conference, sponsored jointly by the Boards of Evangelism, Missions, and Education. There were 49 teams in the project, 612 visits made, 555 interviews, 138 commitments, and 393 prospects throughout the area covered by the five districts.

The Missionary Rallies featured "The Christian Mission on the Rim of East Asia" and "The Church's Mission and Persons of Special Need" last November. A total of 1,055 persons were reached through their effort. This includes 891 youth, and 164 adults. The amount of \$988.00 was reported for the M. Y. Fund, and \$41.00 for Youth Conference Support. A total of 103 charges out of a possible 167 were represented. It is hoped that this activity will grow to include larger representation, and greater support for the financial causes emphasized.

Camping: The Youth Council went on record in support of the "Miss Delaware Conference Queen Contest." The youth worked hard to put the campaign "over the top."

Many adults participated to make it successful. Camping committees are being set up on the districts and in many local churches. Several adult workers attended camp training sessions to become better prepared as camp directors and leaders. Such leadership will be continued. A developed campsite, and a strong program of camping, are necessary for our Conference.

Leadership Training projects were planned and carried out on some of the districts. These enterprises were for the purpose of orienting adult workers and youth officers of the local churches, sub-districts and districts in the organization and program of the Methodist Youth Fellowship, and to relate their particular responsibilities as officers and workers. The Youth Council will again, this coming fall, plan for more leadership training on the five districts.

The Youth Council: It is my opinion that we have one of the better councils. To see it at work under the leadership of Miss Carolyn Jackson, our conference president, is a real joy. These young people exemplify young churchmanship at its best. Under their guidance, programs planned are faithfully carried out. Their initiative and creative capacities are far above the average. (It is because of their loyalty and efficiency that much of the usual pressures are relieved from the Youth Director and other adults who work with them.)

Finances: It is a real concern for our conference that greater emphasis be put on raising the educational items of our apportionments. Some feeble attempts have been made by the Youth Director and the Council to encourage local churches to observe such special days as Rally Day and Youth Loyalty Sunday, to lend greater support to the youth work of the Conference. No reasonable degree of success has been achieved. If our present program is believed to be essential, our financial efforts must be commensurate. We must sincerely face this problem so that no phase of our program should suffer or be eliminated.

Worthy Note: The Council and the youth of the Delaware Conference enjoy a distinct honor to have our president, Miss Carolyn Jackson, elected as the secretary of the National Conference of Methodist Youth. Miss Jackson journeyed to Willamette University, Salem, Oregon, last summer to represent us. Carolyn has been a fine president, and has always been willing to share her experiences with the youth. I am sure that she will do a great job in her office as national secretary.

Recommendations

1. That the responsible boards of the Conference consider sponsoring the Christian Witness Mission again this year.
2. That more time be given to the cultivation of a program of stewardship education among youth.
3. That further cooperation be given to the efforts of the Delaware Conference and the neighboring conferences in the interest of an integrated summer program for youth.
4. That we approve the increase in the budget of the Youth Council for the ensuing year.

5. That we continue to devote our attention to the cultivation and follow-up of those who make a commitment to church related vocations.

6. That we embark upon a strong and active program for youth in the area of Christian Social Concerns with special emphasis on "The Inclusive Church."

7. That more leadership enterprises be established for the training of youth officers and adult workers with youth on the local church, sub-district, district, and conference levels.

I close this, my first report in a spirit of gratitude and appreciation to Bishop Love, the Cabinet, members of the Board, Youth Council, loyal youth and adults of the Conference, and co-workers on the staff. It is my sincere desire to serve the board and the Conference not only to the point of your expectations, but over and beyond, insofar as God gives wisdom, strength, and direction.

EDWIN L. ELLIS

FINANCIAL REPORT—MAY 21, 1962-MAY 15, 1963

Receipts:

Brought Forward	\$	411.62
Conference Treasurer for Work of Board	\$12,000.00	
Conference Treasurer for Christian Center	1,200.00	
Conference Treasurer for Campsite	1,500.00	
Conference Y.A.F. for Campsite	200.00	
Conference Treasurer for Higher Education	300.00	
Transferred from Savings (Purchase of land for campsite)	1,400.00	
Transferred from Summer Agencies (Scholarships) ..	250.00	
Transferred from Savings Account	179.00	
Conference M.Y.F. (Scholarships)	550.00	
Conference M.Y.F. (Salary of Youth Director)	275.00	
Rally Day	2,600.00	
Refund, W.S.C.S. (Children's Institute)	19.25	
Refund, Family Life Conference (Travel)	18.80	
Refund, Brooks Memorial Church (Older Youth Conference)	50.00	
Refund, Conference Commission on Christian Social Concerns	10.00	
Children's Institute	55.80	
Donation, Mr. Walter S. Carpenter, Jr.	2,500.00	
Total		\$23,319.47

Disbursements:

Promotion:

Expense of Board President	\$	100.00
Expense of Treasurer		100.00
Committee and Board Meetings		243.49
Promotion of Higher Education		184.50
Camp Development		2,837.37
Promotion of Children's Work		235.10

DELAWARE CONFERENCE

129

Scholarships (M.Y.F. and Commission)	605.00
Expense of Conference Staff	31.05
Cooperative Projects with Other Boards	111.00
Area, National and Regional Meetings	1,215.77
Conference Projects and Christian Workers' Schools	179.15
Board of Education Year Book	129.50
Miscellaneous	142.05
Publishing Informer	40.65
Equipment	116.91
Schools and Colleges (Morgan Christian Center)	1,200.00
Bank Service Charge	2.00
Total	\$ 7,483.54
<i>Executive Secretary:</i>	
Salary	\$ 4,999.92
Travel	1,200.00
Telephone and Telegrams	251.75
House Rent	1,002.93
Total	\$ 7,454.60
<i>Youth Director:</i>	
Salary	\$ 2,062.50
Secretary	499.32
Travel	458.37
Postage	17.12
Office Supplies	35.00
Total	\$ 3,071.50
<i>Office Expense:</i>	
Office Rent	\$ 400.00
Secretary	1,500.00
Office Supplies	560.06
Mailings	539.64
Telephone	164.69
Total	\$ 3,164.39
To Conference Treasurer—W. S. Carpenter's donation	\$ 2,500.00
Grand Total	\$22,674.64
Recapitulation	
Receipts	\$23,319.37
Disbursements	22,674.64
Balance	\$ 644.65
CAMPSITE FUND—May 16, 1962-May 15, 1963	
Brought Forward	\$ 269.61

DELAWARE CONFERENCE

Receipts:

Conference Treasurer	\$ 2,600.00
Interest	21.36
Donation—W. S. Carpenter	2,500.00
Y.A.F. Conference	200.00
	<hr/>
Total Receipts	\$ 5,590.97
Total Disbursements	1,579.00
	<hr/>
Balance	\$ 4,011.97

C. D. GERALD, *Treasurer*

Commission on Summer Agencies May 15-December 15, 1962

Receipts:

Brought Forward	\$ 449.43
Registration at Youth Assembly	3,541.05
Sale of Books	27.50
Refund	3.00
Conference Treasurer	550.00
	<hr/>
Total	\$ 4,570.98

Disbursements:

Missionary Material (Joint Department of Education)	\$ 25.00
General Board of Education (Camp and Institute Fund)	15.00
Scholarship Fund	250.00
Youth Assembly:	
Dover State College	3,745.95
Methodist Publishing House (Books)	102.55
Travel of Staff and Materials	295.15
Honorarium	25.00
	<hr/>
Total	\$ 4,458.65
Receipts	\$ 4,570.98
Disbursements	4,458.65
	<hr/>
Balance December 15, 1962	\$ 112.33

Supplementary Report, May 15, 1963

Receipts:

Brought Forward	\$ 112.33
Conference Treasurer	350.00
	<hr/>
Total	\$ 462.33

Disbursements:

Scholarships	\$ 250.00
Committee Meeting	113.00
Total	\$ 363.29
Balance	\$ 93.00

C. D. GERALD, *Treasurer*

CAMP DEVELOPMENT CAMPAIGN

(Including Miss Delaware Conference Queen Contest)

District	Amount Suggested	Raised	Percentage Raised
Dover	\$ 2,800.00	\$ 2,418.03	86.5
Easton	3,000.00	3,019.00	100.7
Philadelphia	\$ 6,800.00	4,442.92	65.3
Salisbury	3,400.00	2,347.78	68.9
Wilmington	4,000.00	2,439.00	60.9
Total	\$20,000.00	\$14,666.73	73.3

Raised 1962-63:

Bishop Edgar A. Love	\$ 50.00
Mr. Walter S. Carpenter, Jr., Solicited by Howard A. Bailey	2,500.00
Total	\$ 2,550.00
Contest	14,666.73
Total	\$17,216.73

Note: These figures are taken from the Superintendents' reports and are subject to confirmation of Conference Treasurer.

HOWARD A. BAILEY, *Campaign Director*

COMMITTEE ON CHRISTIAN WITNESS MISSION

May 8, 1962 to March 13, 1963

Receipts:

Brought Forward, May 8, 1962	\$326.41
Board of Evangelism, June 20, 1962	300.00
Total	\$626.41

Disbursements:

Entertainment of Christian Witness Mission—	
St. Barnabas Church	\$250.00
* Travel of Staff to Christian Witness Mission:	
W. R. Mayberry	\$13.14
A. J. Dredden	18.18

DELAWARE CONFERENCE

Levin Purnell	19.20	
W. P. Johnson	12.00	
Elsie M. Young	8.00	
Harvey Chase	10.00	
Carolyn Jackson	7.25	
J. R. Shockley	9.48	
		<hr/>
Total	\$ 97.25	
Cost of Materials (To Edwin Ellis)	19.23	
		<hr/>
Total Cost of Mission	\$366.48	
Bank Charge	1.00	
		<hr/>
Total	\$367.48	
Recapitulation		
Brought Forward and Received	\$626.41	
Disbursements	367.48	
		<hr/>
Balance	\$258.93	

* Travel expense of the staff includes travel of district delegates.

HOWARD A. BAILEY

INTER-BOARD SCHOLARSHIP COMMITTEE

May 15, 1963

Nora C. Harley Scholarship

		<i>School Attended</i>	<i>Awarded</i>
Constance O. Harris ..	5539 Morton St. Philadelphia, Pa.	Penn State Univ. University Park, Pa.	\$175.00
Howard King	5525 Addison St. Philadelphia, Pa.	Lincoln University Oxford, Pa.	150.00
Herbert P. Phoenix ..	2028 S. 7th St. Camden, N. J.	Rutgers University Camden, N. J.	100.00
Marlyn G. Thomas ..	1809 Grant Ave. Atlantic City, N. J.	Bennett College Greensboro, N. C.	75.00
Barbara J. Conyer ..	222 Mulberry St. Darby, Pa.	Cheyney St. Tchrs. Col. Cheyney, Pa.	55.00
Evelyn Brown	36 Fulton St. Montclair, N. J.	Fashion Institute of Technology, N. Y. C.	50.00
Gloria Glenn	P. O. Box 48 Nassau, Del.	Morgan State College Baltimore, Md.	
			<hr/>
Total			\$605.00

Theological Scholarships

Richard Hicks	Townsend, Del.	Crozer Theological Sem.	\$200.00
		Chester, Pa.	
Thomas Snowden	5532 Poplar St.	School of Religion	200.00
	Philadelphia, Pa.	Howard University,	
		Washington, D. C.	
John Coleman	1912 Godfrey Ave.	Crozer Theological Sem.	200.00
	Philadelphia, Pa.	Chester, Pa.	
Herbert Palmer	1960 Sparks St.	Crozer Theological Sem.	200.00
	Philadelphia, Pa.	Chester, Pa.	
Frank Robinson	Preston, Md.	Wesley Theo. Seminary	200.00
		Washington, D. C.	
Virginia Burk	R. F. D. 1	Wesley Theo. Seminary	200.00
	Chestertown, Md.	Washington, D. C.	
Total			\$1,200.00

Student Aid

Clifford Landrum	1219 Fitzwater St.	Cheyney State T. Col.	\$200.00
	Philadelphia, Pa.	Cheyney, Pa.	
Haswell Young	Pine Street	Md. State College	200.00
	Delmar, Del.	Princess Anne, Md.	
John Wilcher	R. F. D.	Wesley College	100.00
	Bridgeton, N. J.	Dover, Del.	
Total			\$500.00

FINANCIAL STATEMENT—May 15, 1963

Nora C. Harley Scholarship Fund

Brought forward May 31, 1962	\$ 8.50
Received from Commission on Summer Agencies	250.00
Received from M.Y.F.	350.00
Total	\$ 608.50
Paid in Awards	605.00
Balance	\$ 3.50

Theological Scholarship and Student Aid Fund

Theological Scholarship Awards	\$1,200.00
Student Aid Awards	500.00
Total	\$1,700.00
Nora C. Harley Scholarship	\$ 605.00
Theological Scholarship and Student Aid	1,700.00
TOTAL GRANTS	\$2,305.00

EARL H. CRAMPTON, *Chairman*
HOWARD A. BAILEY, *Registrar*

DELAWARE CONFERENCE
YOUNG ADULT FELLOWSHIP
May 5, 1962 to May 5, 1963

Receipts:

Balance, May 5, 1962			\$1,013.99
Adult Summer Conference '62	\$1,168.15		
Conference Treasurer:			
November 1, 1962	\$400.00		
January 7, 1963	450.00		
April 29, 1963	250.00	\$1,100.00	\$2,268.15
		<hr/>	
Total			\$3,282.14

Disbursements:

Summer Adult Conference Expense	\$1,442.16
Delegates to Area, Regional, and Nat'l Mtgs.	446.13
Council and Staff Meetings	215.08
District Promotion	75.00
Stationery and Supplies	62.50
Camp Development	200.00
Conference Promotion	65.00
Contribution to Miki Mission, Japan	47.25
	<hr/>

Total

\$2,553.12

Balance, Citizen's and Southern Bank, Philadelphia

\$ 729.02

SARAH F. MYERS, *Treasurer*

METHODIST YOUTH FELLOWSHIP

May 14, 1962—May 14, 1963

Brought Forward

\$ 183.68

Receipts:

Youth Conference Support	\$1,300.00
Rebate—M.Y.F. Fund	277.50
General Bd. for Nat'l Conf. Expenses	100.00
Methodist Youth Fund (Youth Assembly)	189.64
Family Life Conference (Travel Refund)	9.40
Other Sources	21.84
	<hr/>

Total

\$2,082.06

Disbursements:

Nora C. Harley Scholarship	\$ 350.00
Youth Council Meetings	365.39
Youth Director's Support	275.00
Mimeographing Supplies	41.75
Publicity Expense	16.44
Methodist Youth Fund	189.64

DELAWARE CONFERENCE

135

Regional, Juris., Nat'l Meetings	539.25	
Fraternal Delegates	15.00	
Special Projects	91.27	
Bank Charges	7.50	
		<hr/>
Total		\$1,891.24

Recapitulation

Total Receipts	\$2,082.06
Total Disbursements	1,891.24

Balance (Citizen's and Southern Bank) \$ 190.82

DALE WEBB, *Treasurer*

EDWIN L. ELLIS, *Youth Director*

WESLEY FOUNDATION—MARYLAND STATE COLLEGE

Princess Anne, Maryland

June 1962-May 1963

Brought forward \$ 2.38

Receipts:

Conference Treasurer, June 12, 1962	\$400.00	
Conference Treasurer, March 22, 1963	150.00	550.00
		<hr/>
		\$552.38

Disbursements:

Social Activities	\$ 98.00
Office Supplies	55.00
Literature-Books	110.00
Director's expense—A.U.C.M. Conference, Nashville, Tenn.	199.00
Honorarium for Annual Vesper Speaker	20.00
Annual Coffee Hour	30.00
Chesapeake Area Meeting	18.50

Total \$530.50

Balance \$ 22.88

T. W. KIAH, *Treasurer*

S. S. TATEM, *Director*

7. BOARD OF EVANGELISM

The responsibility of the Board of Evangelism is to give guidance to the District Committee on Evangelism and the local church Commission on Membership and Evangelism in carrying out their purposes and responsibility as outlined in the *Discipline*, paragraph 222. Eighteen objectives are encoached in this paragraph for the promotion of evangelism. These goals can only be accomplished to the degree that pastors, laymen and local commissions accept them as their full responsibility for achieving.

This being the Aldersgate Year, evangelism is very urgent. The goals that

we set for ourselves in the year of 1962 have not as yet been achieved. Spiritual renewal is the aim for laity as well as the minister. We cannot cease our efforts until the Church shall have another Pentecost.

Two major objectives that should attract the attention of every layman and minister of the Conference are: "Go Deeper, Go Forward." In order to build a superstructure, the foundation must be deep in the earth. The same is true of our spiritual lives. The foundation must be laid deep in the things of God. We must not be afraid to make Bible reading the major emphasis. We are fully convinced that the words of the Psalmist are as true today as they were when first spoken. "Thy word is a lamp unto my feet, and a light unto my path." According to John Wesley, it was the words from the Bible that started him on the road of this renewed life. Hence the "warm heart." Because of this experience there came a new awakening in the Church of that day.

Two books that have been suggested as aids to deepening the spiritual lives of both minister and layman are Luther's Preface to Romans and Acts. These are called the books of "power." In II Timothy 2:15 we have this command, "Study to show thyself approved unto God, a workman that needeth not to be ashamed, rightly dividing the word of truth." The new English Bible translates this verse in these words: "Try hard to show yourself worthy of God's approval, as a labourer who need not be ashamed, driving a straight furrow, in your proclamation of the truth."

Each one of us is called upon to witness for Christ through our daily vocation. The total program of witnessing for Christ must not be left to the minister alone. The minister rightly assumes the responsibility of leadership in evangelism and at the same time gives direction. The layman must join hands with the minister in telling God's Good News. The heart of evangelism is proclaiming the Good News that God in his infinite love has opened up a road for man's salvation.

Recommendations

1. That the Delaware Conference shall cooperate with other conferences, Peninsula, Baltimore, and Washington in the celebrating of the 225th Aldersgate Anniversary and that on October 13 Delaware and Peninsula Conferences shall hold a joint service at the Civic Auditorium in Salisbury, Maryland.
2. That we shall cooperate in the program set up by the Council of Evangelism at Ocean City, N. J.
3. The Board of Evangelism and Board of Education work cooperatively on joint programs of "Evangelism through the Church School."
4. That the Board of Evangelism cooperate with the Board of Missions and other agencies in establishing new congregations.
5. That the Board of Evangelism seek ways to promote inter-denominational evangelism.
6. That the Board of Evangelism make available at the conference and district levels a comprehensive display of available evangelistic materials and *The Upper Room*.
7. That the Board of Evangelism explore the possibility of "Commando Groups" for use through the conference.

WILLIAM R. MAYBERRY, *Chairman*
 MRS. HELENA MURRAY, *Secretary*
 CYRUS W. DERRICKSON, *Conference Secretary*

8. BOARD OF LAY ACTIVITIES

Recognizing it to be imperative that we become better informed on the work of the General Board of Lay Activities the Conference Board recommends the following:

1. That a Workshop Conference, under the direction of the General Board, be set up for ministers on a conference level.
2. That in order to prevent conflict, an inter-board council be set up for the purpose of planning programs and clearing dates on the conference level.
3. That the Bishop or his appointee be chairman of this council.
4. That each church send its pastor, lay leader or lay speaker, chairman of Commission on Missions, president or officer of Methodist Men, and secretary of stewardship to the Mid-Year Conference in Atlantic City, November 15-17, 1963.

HALLY P. JOHNS, *Conference Lay Leader*

9. BOARD OF HOSPITALS AND HOMES

Revised Proposal for Raising The \$30,000 Matching or Building Fund

The campaign to raise the aforementioned funds has been greatly curtailed due to the apparent apathy toward the project of a Home for the Aging. This threatens to curtail the present and much needed support from the Kendall Fund which is administered by the General Board of Hospitals and Homes.

The need for a home is much in evidence and increases daily. The Board of Hospitals and Homes, Directors of the Home for the Aging and the Cabinet agreed on the following proposal, providing the Federal Housing Administration grants the loan to erect the planned building.

Recommendations

1. That the Commission on World Service and Finance accept and present to the Conference as a part of the 1963-64 Budget, the amount of \$30,000 and that any unpaid assessment be re-assessed to the delinquent charges for the year 1964-65.
2. That the Conference Treasurer submit to the Cabinet, Bishop and Campaign Director a progress report of charges quarterly: Sept. 15, 1963, Jan. 15 and April 15, 1964.
3. That we work toward raising the Fund completely by Oct. 1964 (District Conferences).
4. That the District Superintendents arrange for a roll call at each District Conference; Board of Hospitals and Homes arrange for an Annual Conference roll call in 1964 and a Victory Rally at the 1965 Annual Conference with the awarding of banners to districts and certificates to local churches.
5. That any previous amounts paid since the drive was initiated, that can be certified by vouchers, will be credited to the respective charge and district.
6. The district apportionment shall be on the usual percentage basis.

DELAWARE CONFERENCE

Proposed Operating Budget

1. Expenses for Meetings of Board, Board of Directors of Home for Aging, Golden Cross Society and legal fees \$2,500
2. Partial support, Campaign Director-Home Administration 2,000
3. Reserve for interest on mortgage loan, when secured 5,000

Sources of Funds

Non-Ratio Askings, No. 17	\$ 5,000
Golden Cross Enrollment (no assessment)	
Non-Ratio Askings, No. 38 Matching Fund	\$30,000

TREASURER'S REPORT

Brought Forward	\$ 369.47
Received from Conference Treasurer	4,678.30
	<hr/>
Total	\$5,047.77

Disbursements:

Travel—Board Chairman—National Meeting	\$ 115.00	
Bonding Treasurer	5.00	
Secretarial Work, Telephone	63.84	
Supplies—Golden Cross Society	130.00	
Expenses—Board Meetings	223.50	537.34
	<hr/>	<hr/>
Balance		\$4,510.43

Board of Directors (Trustees) of Home for Aging, Class of 1966
 J. R. Webb, E. A. Hughes, Sr., Cooper Comegys, C. L. Trader

C. B. MILES, *Chairman*

J. C. HARDCASTLE, *Chairman, Board of Directors*

E. A. HUGHES, *Secretary*

C. E. KIAH, *Treasurer*

10. BOARD OF CHRISTIAN SOCIAL CONCERNS

The Board was officially represented in a number of international, national, and interjurisdictional conferences in an attempt to keep itself and the Conference abreast of the issues for which it carries a responsibility, and to give voice to the interests and aspirations of the Delaware Conference in all these concerns.

The chairman of the Division of Peace and World Order represented us on the World Peace Tour of Europe and Russia.

Proposed Program of Integration

A major concern of the Board this year has been the area of race relations. Of special concern is the existing and proposed legislation respecting the Central Jurisdiction, and particularly how this legislation affects the Delaware Conference.

The Board takes a position fostered by The Church in such General Conference pronouncements as:

"There is no place in The Methodist Church for racial discrimination or racial segregation."

It is in agreement with the principles which underlie legislation designed to eliminate the Central Jurisdiction. More specifically, the Board accepts the point of view voiced by the 1960 Central Jurisdictional Conference which said in part:

"that this Conference record its recognition of the inevitability of the abolition of the Central Jurisdiction as a racial unit in the structure of The Methodist Church, and do here express its willingness and intention to help develop satisfactory plans and procedures to abolish the Central Jurisdiction with as much speed as sound and satisfactory planning may permit, and to this end this Conference commits itself. . . ."

A further refinement of the Board's point of view would be its endorsement and agreement with the general proposals worked out at and following the Cincinnati Study Conference as set forth in "The Central Jurisdiction Speaks" and the "Study Document." In summary, these call for an inclusive "Christian fellowship completely uncircumscribed, at all levels of church life, by distinctions based on race or color"; the realignment of conferences of the Central Jurisdiction; the subsequent merging of all Central Jurisdiction conferences and churches with the geographical jurisdictions and conferences; the current use of Amendment IX to facilitate transfers of individual churches or groups of churches, provided that the transfers be made in a "framework of over-all planning" as suggested by the Cincinnati Study Conference.

The Board understands that the General Conference Commission on Inter-Jurisdictional Relations has accepted in principle this point of view, and is preparing its report to the coming General Conference with a view toward seeking legislation and authorization to implement these actions during the quadrennium 1964-68.

All this would indicate that the hour of decision in the Delaware Conference is close at hand. Invitations are already on record requesting the Conference to transfer to the Northeastern Jurisdiction. Groups of churches of the Conference also hold invitations to join geographical conferences in which they are located. In both cases, the declared deterrents which have delayed transfer up to this time will be eliminated if the proposed legislation is enacted. The issue of the dissolution of the Delaware Conference and the merging of its churches and institutions with the conferences which it overlaps is one that in all probability will have to be faced within the next two years.

The Board has sought to call this to the attention, both of our own conference and the six conferences whose territory we overlap. Each of the Northeastern Jurisdiction Conferences involved has been alerted to our desire to sit down together and begin discussion of the issues.

Internally, the Board has listed a number of factors which will need exploration, and has made a survey of these for each group which will be having separate discussion sessions with the six Annual Conferences involved. These factors include such items as personnel; salaries; annuity rates and responsibilities; financial strength and potential; property values, liabilities and assets; itinerancy policies; leadership potential and opportunities for laymen and ministers; ministers in detached services, etc.

THE SPECIAL CASE OF THE NEW YORK CHURCHES

Invitations have been extended over a period of several years seeking the transfer of all eleven Delaware Conference churches in that area into the New York and New York East Conferences. Discussions had ceased for some time in deference to the proposals of the Cincinnati meeting calling for mass realignment of all Central Jurisdiction Conferences and mass transfer by conferences following realignment in June 1964, except in cases where churches and groups of churches might be transferred prior to that time if done in accordance with "sound and satisfactory planning."

The Board has made a survey of the Conference and is prepared to share summaries of pertinent facts concerning the group of churches involved with each of these six conferences with which it is proposed that we will be merging. Arrangements have been made for full discussion of these issues during the session of the Annual Conference.

On March 4, 1963, the New York and New York East Conferences issued a joint renewal of their previous invitations to the eleven Delaware Conference churches to transfer as of June 1964. The urgency of the new invitation was the fact that the New York and New York East Conferences are set to merge into one new conference, effective at the Northeastern Jurisdictional Conference in June 1964. It was argued that it would be quite advantageous for these eleven churches to be in on the ground floor of a three-way reorganization of all Methodist work in the area into the new conference.

Recognition was made for the fact that the Cincinnati proposals call for the transfer of the entire Delaware Conference after its realignment at the Central Jurisdictional Conference, also to be held in June 1964. It is assumed that the Delaware Conference, once transferred, would shortly thereafter be merged with the existing Northeastern Jurisdiction's Conferences. The proposed transfer of the eleven churches as of June 1964 would be anteceding an action that would otherwise be taken only a month or two later.

The invitation offered the same guarantees as had been previously made, to the effect that the new conference would meet all the financial obligations which these eleven churches had been assuming in the Delaware Conference until such time as the Delaware Conference is dissolved.

The invitation proposed that the churches take action now and seek the approval of the 1963 Delaware Conference session to transfer as of June 1964. This done, the Delaware Conference would be asked to appoint representatives to the joint committee which is working on organizational plans for the new New York Conference.

On March 22nd, a meeting was called by Bishop Love, which was attended by the pastors and lay representatives of the eleven churches. The Bishop informed the group of the invitation that had been extended. He expressed his personal sense of obligation to put the issue clearly before the churches and to urge that the congregations be given an opportunity to discuss the issue freely and to take whatever action they desired concerning the invitation. He pointed out that the climate for racial unity within the Nation and the Church has significantly improved; and commented that it becomes increasingly difficult to justify our claim that we want to end segregation in the Church while continuing to refuse invitations to transfer to the geographical conferences.

After considerable discussion and questions, Bishop Love reviewed the procedure whereby a local church takes action to transfer. Background

materials were shared, including factual data concerning the churches and the new conference prepared by the Board, "The Central Jurisdiction Speaks," "The Church and Race" and the "Study Document." The Bishop commended the Board for the attention it is giving to this matter here and throughout the Conference.

The Board wishes to express its appreciation to Bishop Love, Cabinet, Executive Director, District Directors, and all others who have cooperated so well in promoting Board's work this year. The Chairman is deeply grateful to all these, too, and to the members of the Board whose hearty cooperation have made what might have been a tedious chore a pleasurable service.

Recommendations

1. That the Conference go on record as endorsing the proposals developed as outgrowth of the Central Jurisdiction Study Conference and outlined in, "The Central Jurisdiction Speaks" and the "Study Document."

2. That the Conference call upon its churches, boards and agencies, and other administrative units to stand alerted to the prospect that the Conference may be transferred to the Northeastern Jurisdiction in the not too distant future, and that efforts should be made by all to do whatever is conceivable to make the transition as smooth and as profitable as possible.

3. That a committee be established consisting of the chairmen or representatives of each major board or agency, and the district superintendents which shall, in cooperation with the Board of Christian Social Concerns, formulate goals, standards, and other criteria for negotiating the transfer of the Conference and subsequent mergers with other conferences. That the committee be empowered to work with a similar committee of any other conference.

4. That endorsement and encouragement be given to a program of education in Christian race relations in each local church so as to provide a more propitious climate of attitudes; that such a study include practical suggestions for encouraging and establishing inter-racial fellowship activities.

5. That in the case of the churches in the New York Area, that the Conference approve the transfer of such of them as request it, effective as of June 1964.

6. That the Conference increase the number of members on the Board, giving consideration to adequate representation from all geographical sections of the Conference.

CHARLES L. CARRINGTON, *Chairman*
CLAUDE A. EDMONDS, *Secretary*
EARL H. CRAMPTON, *Executive Director*

Conference Director

It has been a privilege to serve the Conference Board of Christian Social Concerns. The work this year has been primarily that of working on Human Relations and Economic Affairs, Peace and World Order, and Temperance and General Welfare. Upon these areas of concern hinge the alternatives of fulfillment or deprivation for individuals, freedom or captivity in our society, existence or destruction of our planet.

Christian Social Concerns must be vital in every church. If we fail to live as Christians in day by day relationships, our evangelism, missions, and all other relationships will prove ineffective.

OUR STAFF. Our Chairman, C. L. Carrington, has given outstanding leadership. He has represented our Board at sessions of the Genesee Conference and the Chicago study conference on "Moral Man and Moral Society."

The division chairmen and district directors deserve special mention for excellent cooperation and of bringing the life and the practices of the Church into harmony with God's will as revealed in the statement "Jesus Christ is Lord." Bishop Edgar A. Love, District Superintendents, and pastors have supported and given encouragement to the total program.

DISTRICT DIRECTORS' REPORTS: The reports of the Directors reveal some unusual observances of special days, special weeks, and Social Concerns meetings; examples, Negro History Week, Joint meeting of the Delaware and Philadelphia Conferences on Peace, sharing with the New Jersey Conference on "Consultations on Race in The Methodist Church," and Race Relations Day seeking to develop constructive, positive programs to lessen race tensions and develop wholesome community attitudes.

On the other hand, the questionnaires returned to our office reflect a lack of emphasis on some vital issues, such as expressing opinion to government officials, study programs of books on disarmament, alcoholism, housing, unemployment, pornography and other social concerns.

On a whole, the work of the Board of Christian Social Concerns has been encouraging and challenging. We have taken the call issued by the General Conference and General Board of Social Concerns seriously, and are thinking and talking about the impact of the Christian faith on the individual and national life of our people.

Your director and staff stand ready to assist in every way possible.

We Recommend

1. That we express concern to our government representatives by letters and personal contact on vital social issues.
2. That we stimulate public interest by writing newspapers concerning local efforts for social betterment.
3. That we remind the public that 62 cents of each tax dollar is for defense. Under world law, we could safely disarm and reduce that burden and our schools, hospitals, and scientific research would benefit.
4. That we make use of literature, filmstrips and available speakers.
5. That we coordinate the year's programming of meetings, discussion groups, and major events with other Conference boards and commissions.

EARL H. CRAMPTON

Resolution Implementing Recommendation No. 1, Board of Christian Social Concerns

REALIGNMENT AND ABOLITION OF THE CENTRAL JURISDICTION

WHEREAS, at its One Hundredth Annual Session in 1962 the Delaware Conference resolved that the statement of principles and recommendations of the Cincinnati Study Conference shall be regarded "as definitive criteria for the consideration of any proposal or proposals for transferring a local church or an annual conference from the Central Jurisdiction under Amendment IX," and

Whereas, one recommendation of the Cincinnati Study Conference was that

the Committee of Five "develop a proposal for presentation to the 1964 Jurisdictional Conference" which would realign the annual conferences of the Central Jurisdiction "so that each conference will be located within the boundary of not more than one regional jurisdiction," and

Whereas, the Committee of Five has developed for purposes of annual conference consideration a Study Document on Realignment of the Central Jurisdiction (hereafter called the *Study Document*), which contains the substance of a proposal to be recommended to the 1964 Jurisdictional Conference,

IT IS HEREBY RESOLVED, THEREFORE, as follows:

1. That the Delaware Conference endorses and supports the basic principles and recommendations regarding realignment of the conferences of the Central Jurisdiction which are contained in the *Study Document*.

2. That the Delaware Conference endorses the principle that if realigned substantially in the manner proposed in the *Study Document*, conferences of the Central Jurisdiction should seek, during the 1964-68 quadrennium, to transfer into the regional jurisdictions in which they will lie geographically.

3. That the Delaware Conference hereby pledges its support of such transfers, *PROVIDED*, that as presented to the conferences of the Central Jurisdiction for approval, the *actual agreements* to effect the transfers shall specifically stipulate that:

(a) The conferences transferring from the Central Jurisdiction shall be merged as soon as possible during the 1964-68 quadrennium with existing (or newly created) conferences of the regional jurisdictions into which they transfer.

(b) The ministers of Central Jurisdiction conferences transferring into regional jurisdictions shall enjoy the same status, rights, and privileges (under the same conditions) as are or may be enjoyed by the other ministers in the conferences of the regional jurisdictions.

(c) The opportunities for lay men and women and ministers of churches transferred with Central Jurisdiction annual conferences to participate in all aspects of the programs of conferences in the regional jurisdictions, shall not be limited or abridged on grounds of race or color.

(d) When all the annual conferences of a given episcopal area of the Central Jurisdiction transfer into the regional jurisdiction in which they are geographically located, the resident bishop of the area involved shall also be transferred into that jurisdiction in accordance with the applicable provision of *Article V* of Division Three, and/or *Amendment IX*, of the Constitution of The Methodist Church.

(e) Any regional jurisdiction into which a Central Jurisdiction annual conference (or conferences) shall transfer, shall indicate a willingness to assist in coping with the problems resulting from (1) the transference of the conference (or conferences), and (2) the relation of such transfers to the overall *programmed* abolition of the Central Jurisdiction.

4. That in such cases wherein Central Jurisdiction conferences or churches cannot be transferred into regional jurisdictions and conferences in accordance with the provisions as set forth under Number 3, above, those conferences and/

or churches shall remain within and be "The Central Jurisdiction" until such time as they have been transferred to regional jurisdictions in which they lie, in full accordance with the provisions of Number 3 above.

**Resolution Implementing Recommendation No. 5,
Board of Christian Social Concerns**

**TRANSFERS OF LOCAL CHURCHES IN NEW YORK CITY
AND VICINITY**

WHEREAS, In their joint declaration of September 1, 1962, further implementing the recommendations of the Cincinnati Study Conference, the College of Bishops of the Central Jurisdiction and the Committee of Five expressed approval of and sought to encourage the transfers of local churches into annual conferences of the regional jurisdictions, where such transfers are "properly planned and executed," and

Whereas, As a result of joint planning on the part of representatives of the New York East Conference, the New York Conference, and the Delaware Conference, it has been proposed that the eleven (11) Central Jurisdiction churches in New York City and vicinity which are located geographically within the bounds of the New York East and New York Conferences join these two conferences in a three-way merger of all Methodist work in New York City and vicinity into the new New York Conference, and

Whereas, The aforementioned proposal is part of a projected plan of merger of the New York East and New York Conferences in 1964, and

Whereas, The New York and New York East Conferences have given assurance that the effective ministers of the Delaware Conference churches involved and the ministers in detached service of the district involved shall have the right to enter as Charter Members of the new New York Conference, and that those electing to exercise this right shall enjoy the same status, rights, and privileges (under the same conditions) as are or may be enjoyed by the other ministers of the New York East and New York Conferences, and that the opportunities for lay men and women and ministers of the local churches involved to participate in all aspects of the programs of the new New York Conference shall not be limited or abridged on grounds of race or color, and

Whereas, Plans have been formulated for the inclusion of representatives of the eleven (11) churches in the joint planning of the new conference so as to insure adequate and proper participation at all levels, and

Whereas, The New York East and New York Conferences (or the successor conference thereto) have indicated a willingness to assist the Delaware Conference in coping with the problems resulting from the transfers of the said eleven (11) local churches; therefore, be it

Resolved, That the Delaware Conference hereby approves such transfers of the said eleven (11) churches of the Central Jurisdiction as of the time of organization of the new New York Conference in June 1964, PROVIDED that:

All of the procedures of Amendment IX are fully complied with by the said local churches, and further

Resolved, That the Cabinet of the Delaware Conference, after consultation with the Board of Christian Social Concerns of said Conference, shall, and hereby is authorized, to make a determination in writing that the conditions

specified in the preceding paragraphs of this Resolution have been fully met; and further

Resolved, That the written determination of the said Cabinet and the record of voting of the churches involved shall be made a part of the permanent records of the Delaware Conference, and shall constitute the final action of the said Conference with respect to the transfers of the local churches under Amendment IX.

C. L. CARRINGTON, *Chairman*
E. H. CRAMPTON, *Executive Director*

TREASURER'S REPORT

April 30, 1962—May 11, 1963

Receipts:

Brought forward	\$ 175.00
Conference Treasurer	
June 3, 1962	\$ 400.00
August 4	250.00
September 18	300.00
November 21	500.00
February 9, 1963	500.00
April 9	300.00
Refund, E. H. Crampton	10.90
	<hr/>
Total	\$2,260.90
	<hr/>
	\$2,435.90

Disbursements:

May 5, 1962-May 5, 1963—Administration Funds	
To E. H. Crampton, Executive Director	\$ 866.74

Expenses for Meetings

Expenses of Members and Board Meetings—	
May 23 to July 18	156.89
Sept. 27—5 delegates, N. E. Jurisdiction Social Concerns	
Workshop, Ocean City, N. J.	166.60
Nov. 16—Expenses, travel—Board Meeting, Wilmington	118.80
Nov. 16—Delegates, General Board, Pittsburgh, Pa.	101.10
Nov. 24—Travel expenses, 6 Board members	52.91
Dec. 18—Expenses, Secretary of Board	10.40
Dec. 18—Travel Expenses, 3 Board members	25.70
Feb. 15, 1963—Travel expenses of Executive Committee	36.36
	<hr/>
	\$ 668.76

Division of Temperance and General Welfare

Nov. 16, 1962—Secretary's Expenses, Division of Temperance	
Meeting	\$ 15.40
Jan. 3, 1963—Registration fees, 3 delegates	24.00

DELAWARE CONFERENCE

Feb. 18—Expenses of Secretary—Meeting in Washington, D. C.	38.00
Mar. 4—Expenses of Chairman—Adult School	57.50
	\$ 134.90

Division of Peace and World Order:

Feb. 19, 1963—Delegate's Expenses, C. L. Carrington	\$ 100.00
Mar. 25—E. H. Crampton, Promotion of Joint Meeting with Philadelphia Conference, Report of Study Tour by H. M. Deas	50.00
	\$ 150.00

Office and Promotion Expenses:

June 14, 1962—E. H. Crampton for Office Typewriter	\$ 120.00
July 18—E. H. Crampton, 1961-62 deficit	21.50
Dec. 18—Promotion expenses—District directors (5)	100.00
Mar. 15, 1963—C. L. Carrington, Clerical expenses	30.00
April 16—C. L. Carrington, District promotion	145.00
May 5, 1962-May 11, 1963—O. H. Spence, Clerical expenses	59.83
	\$ 476.33

Recapitulation

Receipts	\$2,435.90
Disbursements	2,296.73
	\$ 139.17

O. H. SPENCE, *Treasurer*

REPORT OF HENRI M. DEAS ON TRIP TO EUROPE AND RUSSIA

On July 18, 1962, the delegation of thirty-one Methodist pastors, teachers, scholars, and theologians representing the six jurisdictions of The Methodist Church left New York City on a Study Tour to nine European countries including territory within the Soviet Union. The tour which lasted until August 31, was conducted by Dr. Carle D. Soule, director of the Methodist United Nations Office.

The purpose of the Study Tour was to acquire information and insights which would enable Methodist leaders to be more effective in understanding the underlying policies and programs relative to better international accord and world order. In proceeding under a rigid schedule and traveling over 50,000 air miles the delegation met with more than a hundred prominent civic, church, and state officials in the nine countries and held some sixty-four discussions, interviews and formal conferences with them. Discussions were held with representatives of the British Methodist Church, members of British House of Parliament and German Bundestag in Bonn, Germany; Arch-Patriarch of the Russian Orthodox Church; Bishop of Moscow; Head of the Russian Orthodox Theological Seminary at Zagorsk; ministers and leaders of the Russian Orthodox Church and the Baptist Church in the Soviet Union. Visits were held with officials of the Soviet Government in the following cities: Moscow, Samarkand, Tashkent, Kiev, Warsaw, Prague, Tbilisi, and Leningrad.

The conferences involved discussions on theology, church policy, attitudes

and influences of the organized church for peace; and on industrial and agricultural development within the Soviet Socialist Republics. Insight was gained concerning the extent and practice of religion in Russia.

The conversations with Russian churchmen were held in a spirit of mutual understanding, fraternity and cordiality. It was agreed to do all possible to develop and extend friendly relations between the people of the U. S. A. and the U. S. S. R. to promote mutual understanding and to abolish mistrust and fear between these two countries. In Russia, as well as in Czechoslovakia and Poland, a wide interest was continually shown by their citizens in the current problem of race relations in the United States. The condition of the American Negro was the subject of question periods following nearly every discussion.

Concern was shown in all countries, particularly among the ordinary citizens in the so-called iron-curtain countries, toward the attaining of a just and lasting peace; for the relaxing of world tensions; the persuading of the atomic and nuclear powers to reach agreement for the prohibition of nuclear tests and to direct their energies toward general and complete disarmament and international control.

HENRI M. DEAS, *Chairman*
Division on Peace and World Order

11. COMMISSION ON CHRISTIAN VOCATIONS

When one looks at the great task which confronts the Church, it becomes increasingly evident that its future leadership must be assured. In our present day society every institution is expressing a deep concern for recruiting and training of leaders. Scholarships, loans and other types of aid are being offered to promising students by the government, industry, social agencies, and other institutions. Can the Church do less to assure its leadership?

Our concern is not merely to help provide leadership for the Church and its related institutions, but we are also interested in helping our youth to find a life of fulfillment through Christian service. With these two objectives as our motivation, the Commission on Christian Vocations has promoted its program.

We are concerned that parents and local churches should work together in this area of work with youth. It is our hope that all of our churches have organized committees on Christian vocations. In some instances one or two persons who have a real concern in this area, may work most effectively through the Commission on Education.

The chairman of the Commission had the privilege of working with the Conference Board of Missions in a series of district meetings on "Our Mission Today." This was an opportunity to work with others in interpreting Christian vocations as it relates to missions and other areas of the Church's ministry. Our Commission also participated in the regional meeting of "Our Mission Today" in Washington, D. C.

Through the Committee on Higher Education, we are working with college students in the area of Christian vocations. We see a real possibility of recruiting for church related vocations. The interest in this matter on our college campuses has been encouraging.

We are of the opinion that the Christmas Conference on the Ministry and Missions is still one of our most effective opportunities to give guidance to those committed to serve in these two fields.

District Activities

The Dover District reports a Conference on Christian Vocations was held in March. Many areas of church related vocations were studied by the large number of youth who attended.

All districts have presented the challenge of vocations in summer assemblies and Missionary Rallies.

Recommendations

I. LOCAL CHURCH

1. That the Committee on Christian Vocations set up opportunities for youth to recognize the "call" to a Christian vocation.
2. That the committee organize for work in accord with the *Discipline*.
3. That the local committee cooperate with the district committee and Conference Commission in recruiting and guiding youth.
4. That the committee cooperate with community agencies which are working in the area of vocations.

II. DISTRICT AND SUBDISTRICT

1. That the District Superintendent emphasize vocations at quarterly conferences.
2. That a district director of vocations be appointed on each district who will work with the district committee.
3. That a career conference be held on each district annually.
4. That a workshop be conducted for vocation aspirants and their parents on the district or subdistrict level.

III. CONFERENCE

1. That we continue cooperation with other agencies in promoting the Christmas Conference on the Ministry and Missions.
2. That the Committee on the Annual Conference program make a provision for a special presentation on vocations at a conference evening session and that youth be invited to attend.
3. That we continue our cooperation with colleges and high schools in seeking to interpret to youth and young adults the call to Christian vocations.

HOWARD A. BAILEY, *Chairman*

FLORENCE G. WILSON, *Secretary*

TREASURER'S REPORT

April 16, 1962-May 1, 1963

Receipts:

Conference Treasurer

April 16, 1962	\$100.00
April 16, 1963	150.00

Total Receipts	\$250.00
----------------------	----------

Disbursements:

Supplies	\$ 33.70
Meals for Meetings	25.00

DELAWARE CONFERENCE

149

Travel Expenses	61.84
Check Book	6.60
Bank Service Charge	10.05
Total	\$137.19

Recapitulation

Receipts	\$250.00
Disbursements	137.19
Balance (Citizens and Southern Bank)	\$112.81

EDWIN L. ELLIS, *Treasurer*

12. COMMISSION ON TOWN AND COUNTRY WORK

The District Superintendents with town and country charges have been very cooperative in arranging their programs to help promote our work. On the Dover District at Chesterton, Easton District at Easton, and Salisbury District at Pocomoke City, the discussions definitely lifted the ideas of mergers and togetherness.

At the Wicomico County Youth and Civic Center, Salisbury, Maryland, Nov. 30-Dec. 1, 1962, we held the first Town and Country Convocation. The attendance was over five hundred for the two days. Mrs. Ella Small, 83 years old, of Oxford, was the oldest in attendance. There were thirteen Federal, state and local agencies and ten conference boards and commissions displaying materials and equipment available to workers in our churches.

Opening with a banquet, fellowship was highlighted as we listened to an address by the Reverend Richard Johnson, pastor of Ebenezer Methodist Church, Washington, D. C. The keynote address was delivered by Mr. Phillip Aylesworth, U. S. Department of Agriculture, Washington, D. C. Fifteen discussion groups presented needs and problems with possible solutions for the town and country charges. District Superintendent C. L. Trader showed films of Mission stations and scenes of activities in foreign lands. Directing a chorus, Dr. D. L. Ridout lifted the audience to high spirit. Dr. C. L. Carrington delivered a masterful sermon on "Jesus Feeding the Hungry Thousands."

We offer thanks to the Steering Committee, directed by Rev. E. A. Hughes, Bishop Love, the Cabinet and workers of all ranks.

The total cost of the Convocation was \$1,901.08. The districts gave financial supports as follows: Dover, \$243.50; Easton, \$401.00; Philadelphia, \$54.00; Salisbury, \$368.00; Wilmington, \$256.00; total, \$1,322.50.

REPORT OF TREASURER

Receipts:

Brought Forward	\$ 8.70
March 8, 1962-March 1, 1963	2,153.62
Total	\$2,162.32

Disbursements:

Convocation:	
Banquet and Meals	\$1,035.00
Rent, Civic Center	200.00

Economy Press, Printing	401.06
Films, Mimeographing	26.59
Other Expenses	238.43
Expenses of Commission	192.60
Total	2,093.68
Balance	\$ 68.64

Recommendations

We recommend:

1. That local churches hold Harvest Home Festivals in connection with Thanksgiving.
2. That pastors in town and country charges organize Farm and Home Committees. (Discipline, 1960. Par. 145:11.)
3. That the Town and Country Commission meet at least once during the conference year on each predominately rural district, at the time and place arranged by respective district superintendents, for the purpose of considering proposals on suggested mergers and/or other problems peculiar to the rural ministry or church.

AUGUSTUS CHANCY, *Chairman*
E. A. HUGHES, *Secretary*

13. TELEVISION, RADIO AND FILM COMMISSION

We report the following items as evidence of our work during the past year.

1. Three persons from our Conference received intensive training in audio-visuals at the Audio-Visual Seminar in Williamsport, Pa., August 1962.
2. Letters were sent to all pastors encouraging them to support the Methodist Television-Radio Ministry Fund and to encourage organization of the Inter-commission Audio-Visual Committee.
3. A standing invitation was conveyed to all district superintendents to call upon our agency to provide training experiences in audio-visuals and radio broadcasting techniques for ministers.
4. Contributions were requested of all conference agencies to purchase audio-visual equipment for use at and by conference meetings and agencies. We gratefully acknowledge the following contributions:
Board of Education \$100.00, Woman's Society of Christian Service \$50.00, Wesleyan Service Guild \$50.00, Young Adult Fellowship \$50.00, Mrs. Ruth Webb \$5.00, Mrs. Alberta Browne \$10.00; Total \$265.00.
5. A list of all audio-visual aids available in our Conference is now being compiled. We have consented to serve as the distributor for all audio-visual aids that persons, churches and agencies are willing to place in the Audio-Visual Library.
6. We have cooperated with Councils of Churches in the placement and promotion of Methodist programs such as Breakthru.
7. We have recommended certain ministers to receive training and participate in the radio and television ministry of various Councils of Churches. Some ministers and choirs have participated in radio and television programs.
8. We have cooperated with the program and work of General Trafco of The Methodist Church.

During the year to come, we will continue our efforts to secure the projector and screen for use in our conference enterprises. We will gladly accept the contribution of any conference agency so that we may have this equipment available for our summer meetings. Efforts will be made to complete the establishment of our Audio-Visual Library. We reaffirm our desire to provide training experiences for any conference, district or sub-district agency. We commend local churches that are making a serious attempt to use effectively audio-visual materials. We suggest that every church use the new manual for Intercommission Audio-Visual Committee. We further encourage local churches to use all the resources possible in their communities to secure the many excellent free films that are available in libraries and other centers.

Recommendation

We recommend that every church take a special offering for the Methodist Television-Radio Ministry Fund by September 1st and report the same to the conference treasurer.

DAVID W. BRIDDELL, *Chairman*

CLAUDE A. EDMONDS, *Acting Secretary*

TREASURER'S REPORT

Receipts:

Brought forward, June 1, 1962	\$184.30
Conference Treasurer	200.00
Total	\$384.30

Disbursements:

Postage	\$ 13.20
Clerical work	10.00
Paper	2.00
Rubber stamp89
Registration, Audio-Visual Seminar	8.00
Total	34.09
Balance	\$350.21

GEORGE H. OUTEN, *Treasurer*

14. COMMISSION ON WORSHIP

The Commission seeks to promote the interests of worship within the bounds of the Conference, and to foster the use of the best resources for worship at conference meetings and in the churches. The Commission recommends:

1. That each church organize a Commission on Worship to cultivate beauty, dignity, and meaning in the worship experience of the church.
2. That the encouragement of good taste and practice in the conduct of worship, music, architecture and the use of the arts in the church be given.
3. That through study and evaluation pastors and commissions will seek to bring meaning and depth to the worship service.
4. That seminars, workshops, audio-visual aids will be made use of in local church, sub-district, and conference for bringing the people into vital experience with the steps through which we communicate with, and feel the power and presence of God.

DELAWARE CONFERENCE

5. That the churches use, study, and evaluate The Book of Worship and the Methodist Hymnal.

6. That the Commission conduct a Centennial Hymn Contest in the 1963-64 conference year.

C. EDGAR JORDAN, *Chairman*

ALEXINA A. HAZZARD, *Secretary*

15. MINIMUM SALARY FUND

Receipts:

Brought forward May, 1962	\$ 665.95
Deposited, June 12, 1962	5,300.00

Total—Philadelphia National Bank (Chester-Cambridge Office) \$5,965.95

Disbursements:

Adolphus A. Berry	\$ 100.00
John E. Bishop	100.00
Jacob Caulk	100.00
J. A. Conway	100.00
Martin U. Riley	100.00
J. J. Webster	100.00
De Priest Whye	100.00
Albert Slacum	125.00
Samuel A. Bellamy	150.00
Thomas E. Cameron	150.00
L. R. Jones	150.00
Eugene T. Randolph	150.00
Mary L. Slade	150.00
I. W. Wallace	150.00
Milton D. Brooks	200.00
C. H. Cottingham	200.00
Roland Dennis	200.00
A. Frank Farrare	200.00
Horace J. Fisher	200.00
Robert L. Harris	200.00
E. J. Johnson	200.00
H. J. Lambert	200.00
Clifford E. Landrum	200.00
D. T. Lewis	200.00
Carlton Parker	200.00
Carvilla Pinder	200.00
Amy Brown	200.00
James Roberts	200.00
Frank Robinson	200.00
R. T. Wallace	200.00
Charles I. Young	200.00
Expenses of Meeting	35.60

Total

\$5,160.60

Balance, March 14, 1963

\$ 805.35

FLORENCE G. WILSON, *Secretary-Treasurer*

Recommendations

1. That all ministers who are members of the Annual Conference (probationers included) serving a pastoral charge and not gainfully employed in any other occupation, shall receive \$3,000.00 minimum per annum.

2. That all approved supply pastors giving full-time service to a pastoral charge and not gainfully employed in any other occupation shall receive \$2,600.00 minimum per annum.

3. That the minimum salary plan of our Conference shall not include retired ministers, student approved supply pastors and part-time approved supply pastors.

4. That the minimum salary of a minister shall include the amount paid for salary by the local church and the amount received for salary from any other source of The Church (e.g., Division of National Missions, Promotional Fund). The Committee discourages persons from asking for consideration who receive an income from other sources whereby they attain the minimum salary level.

5. That the apportionment for minimum salary for each pastoral charge be equal to 5% of the pastor's salary, paid by that charge.

6. That the Minimum Salary Commission administer and distribute the funds for minimum salary.

7. That payments be made to ministers quarterly (September, December, March and May).

8. That the Commission on Minimum Salary shall recommend to the Conference each year, the proposed schedule of minimum salary.

9. That no pastor be granted minimum salary who does not submit to the Commission on Minimum Salary the information that is required to determine his eligibility. We further recommend that the request of each minister shall be made to the Commission not later than 30 days following the beginning of the conference year.

10. That the proposed apportionment for minimum salary shall be paid this coming conference year, but that the distribution of the funds as proposed in these recommendations begin the conference year of 1963-1964.

11. That a local church shall be reapportioned the next conference year any unpaid amount for minimum salary within a conference year. We further recommend that the provisions of paragraph 823, *Methodist Discipline*, regarding minimum salary as an essential part of the proportional payment of ministerial support be practiced by all pastoral charges.

D. W. BRIDDELL, *Chairman*

Committee to Study Minimum Salary

Adopted—May 25, 1962

16. CENTENNIAL CELEBRATION COMMITTEE

The date of the 1964 Annual Conference will be May 19-24. The Conference will be held at Tindley Temple with Zoar Church as host.

PROGRAM:

Tuesday evening—Opening session of the Conference with Holy Communion. The Philadelphia Conference and other denominations will be invited. Various denominational leaders will be asked to participate.

Friday evening—Pageant depicting the history of the Conference.

Saturday, 5:00 P.M.—Dinner honoring the retirement of Bishop and Mrs. Edgar Love will be held in a hotel or another suitable place.

Saturday—8:00 P.M. Youth Night—Under the direction of the Youth Department of the Board of Education. (There will be conducted an Essay or Oratorical Contest on each District. The five winners will be presented on Saturday evening, May 23 with combined choirs.)

SPECIAL SPEAKERS:

Representatives from The United Nations, Liberia and outstanding Americans.

OTHER SPECIAL FEATURES:

Conference Centennial Hymn to be selected from contest among Delaware Conference members.

PROGRESS TOWARD GOALS:

1. Membership goal is 50,000 members. This year our increase was by 314. This is a total of 44,431.

2. Ministerial active membership goal is 115. We have 99 including probationers.

3. We have asked for at least one \$5,000 appointment on Dover, Easton and Salisbury Districts.

DOVER DISTRICT—The highest salary is \$3,900. There is the possibility of merging some churches into circuits to enhance the salary.

EASTON DISTRICT—There are two charges paying \$5,000. (Cambridge and Easton.) A number are paying \$4,000. Several churches are under consideration for merging into circuits and paying higher salaries.

SALISBURY DISTRICT—No charge pays \$5,000. There is a possibility of one charge doing so after conference, provided John Wesley and White Temple unite.

It is suggested that the District Superintendents of the three Districts lift up in each Quarterly Conference, District Conference, and District Stewards meeting the matter of salaries and the uniting of churches to make circuits.

4. Goal for Advance Specials—\$35,000. \$14,037 have been received.

Sub-Committees

PUBLICITY

H. H. Nichols, George Outen, Carl Still and Mrs. Harrilese Miles.

BISHOP'S DINNER

The Centennial Executive Committee.

PAGEANT

C. L. Carrington, David W. Briddell, J. E. Licorish, Edwin Ellis, W. C. Jason, Miss Florence G. Wilson.

SPEAKERS

Bishop Edgar A. Love, J. R. Shockley, W. C. Strother, Jr., D. R. Fletcher.
THE CHAIRMAN AND EXECUTIVE COMMITTEE HAVE BEEN
AUTHORIZED TO APPOINT OTHER COMMITTEES AS NEEDED.

D. R. FLETCHER, *Chairman*

MISS FLORENCE G. WILSON, *Secretary*

TREASURER'S REPORT

Received from Conference Treasurer, March 19, 1962\$164.00

Disbursements:

First Committee Meeting, Y.M.C.A., Wilmington	
Travel of members	\$ 53.95
Meals	8.50
	<hr/>
	\$ 62.45
Committee Meeting, May 15, 1963	
Travel of Members	\$ 53.84
Meals	27.50
	<hr/>
	\$ 81.34
Total disbursed	143.79
	<hr/>
Balance	\$ 20.21

G. H. McMURRAY, *Treasurer*

17. HISTORICAL SOCIETY

We recommend:

1. That the effort to gather historical data and documents on Methodism in the Delaware Conference be continued.
2. That each pastor survey the membership of his charge in order to locate historical material; pictures, books, biographical accounts, records, documents, etc. about Methodist people and churches.
3. That during the conference year 1963-64, each local church through its commissions, Woman's Society, Wesleyan Service Guild, and Methodist Men will study the history of the Negro in Methodism.

WILLIAM C. JASON, JR., *Chairman*
JOSHUA E. LICORISH, *Secretary*

18. COMMITTEE ON THE STATE OF THE CHURCH

The Church faces a mounting challenge and must rise up to meet it in a way that appeals to the minds of men who are experiencing tremendous changes in the social, political, economic, scientific, and religious order.

We believe that if the Church is to meet the great challenge of today, it must go into the market places, hedges and highways where people are in dire need of the message that "Jesus Christ is Lord."

We believe the Church must say repeatedly and with authority that there is only one name given among men whereby the world can be saved. The Church should not be frightened, disturbed or bewildered by threats of atomic destruction. It possesses the answer to all of mankind's needs. It must move out with determination to let God's transforming power bring to every man a heart-warming experience that would enable him to face these challenges victoriously.

Recommendations

We recommend:

1. That the Church continue to focus attention on the total educational program in preparing people for Christian living.
2. That the emphasis of Aldersgate Experience be renewed annually.

3. That we endeavor to have a spiritual reawakening in each local church.
4. That the message of the Church be dynamically presented.
5. That our mission to the fallen, deserted and unbelievers be foremost.
6. That the Church be not silent about matters of social concerns.

L. H. PURNELL, *Chairman*
ROBERT L. HARRIS, *Secretary*

C. Other Reports

1. WOMAN'S SOCIETY OF CHRISTIAN SERVICE

It is with thanks to our Heavenly Father, and with appreciation and credit to our officers, secretaries of lines of work, and members of the Conference Woman's Society of Christian Service and Wesleyan Service Guild, that I offer this, my first report as Conference President.

The year 1962-63 has been one of study, planning and participation in the program of our Conference, Jurisdiction and The Methodist Church.

Ours was the privilege of being co-hostess to the Sixth Assembly of the Woman's Society, May 15-20, 1962 in Atlantic City, N. J. The "Struggle for the Minds of Men" and the tremendous thrust for brotherhood, which permeated the Assembly, were stamped indelibly on the minds of the uncounted number of delegates and visitors from the Delaware Conference. The bold stand calling for the elimination of bigotry and prejudice from our Methodist Church has greatly strengthened us.

At the Annual Meeting of the Central Jurisdiction held in Daytona Beach, Fla., February 20-24, 1963, we were represented by thirty-three delegates and visitors. We came home with the feeling that sincerity in our Christian living is demanded in this new era.

We are represented on the Executive Committee of the Division by Mrs. Wm. C. Strother, Jr. and on the Jurisdiction level by Mrs. Wm. A. Henry, Treasurer; Mrs. Thomas A. Anderson, member Nominating Committee; Mrs. James R. Webb, Member-at-large (Guild); and Mrs. Lena Dendy, Wesleyan Service Guild.

Complete cooperation between our Society and Guild has been enhanced by invitation and notification plus cooperation both by delegated officers' attendance and through cooperative study.

Our School of Missions continues to grow in quality and numbers. The excellent staff is appreciated. Echoes from their leadership resounds throughout the Conference. Each district has conducted a successful Seminar presenting the Approved Studies for the year. Leadership Training Workshops have also been conducted in all districts. Local societies and guilds have received a number of Jurisdiction Credit Certificates. We have studied with Central and Northeastern Jurisdictions and maintained an exchange of students with the Philadelphia, Washington and Peninsula Conferences.

We have cooperated with and have been a part of all Delaware Conference commissions and boards. As we toured the Conference with Bishop Love and other members of the Mission Team, we were pleased to see members of the Society and Guild there to greet us. The Commission on Town and Country, Boards of Christian Social Concerns and Education, and TRAFCO are among the conference agencies with which we are affiliated.

Our project, Friendship House, is enjoying good leadership under our Director, Mrs. Anna Elzey. Worship Services are being conducted by the

girls every Wednesday evening, with neighborhood clergy as guest speakers. The residents this year of various ethnic groups have lived happily together. The Annual Luncheon held at Friendship House was a gala occasion, with FELLOWSHIP the keynote. We are very grateful to Mrs. J. E. Dunn and her committee for their fine service. Trustees and Board of Management members are to be commended for their untiring vigilance and service. The Guild is also to be thanked for the gift of a washing machine.

We had the good fortune of entertaining in three areas of our Conference, the Third World Understanding Team that was brought to the United States under the auspices of the Department of Christian Social Relations, Woman's Division of Christian Service. Mrs. Lydia Zimonte of Southern Rhodesia, Miss Suma Kaisi of Tanganyika and Mrs. Christiana O. Onosanya of Nigeria were introduced to many of our American institutions and customs including: our family-life, churches, schools, colleges, health centers, hospitals, clinics, movie houses, etc. We hope they gained something of value from us. We saw in them SINCERITY, a desirable quality.

In addition to attendance at Schools of Missions this summer we expect two members of our Conference to attend the Town and Country Convocation in Minneapolis, Minn. in July; three to attend the Conference on Human Relations in Chicago, Ill. in August; and one to attend the National Seminar on "Women In Today's World" at Tacoma, Washington in August.

We thank every committee member, every society and guild member. It has been through the sacrifice and cooperation of each that this year's success has been achieved.

We offer the following recommendations:

1. That we find at least one candidate for Deaconess training in our Conference.
2. That each local and district society ascertain correct number of members enrolled.
3. Each Society become more aware of necessity of pledges to the "TOTAL BUDGET" being made by all members.
 - a. Explanation by treasurer of the budget and its provisions.
 - b. Minimum asking per capita by the Woman's Division for MISSIONS.
4. That all members avail themselves of opportunities to study the Methodist program.

May God help us each one to see clearly what her "MISSION TODAY" is; and to act so as to further the implementation of this mission.

MRS. THOMAS A. ANDERSON, *President*

2. AREA ADMINISTRATIVE SECRETARY

We have entered upon our 11th year of service in the office of our resident Bishop, with a deepening sense of appreciation for the duties incumbent upon us and with increasing appreciation for the cooperation of the pastors and laymen of our churches.

I have pointed out several times previously that my major responsibility is to assist Bishop Love in his administrative duties. It has been my privilege to represent him on many occasions when previous commitments caused him to be elsewhere.

The Bishop has, on the other hand, given me considerable freedom to work in the area of my major interest—the field of church music. My work with the

DELAWARE CONFERENCE

Methodist Commission on Worship and the Hymnal Revision Committee has absorbed much of my time during the last two and a half years. In addition, I have served the area at-large, annual conferences, districts, sub-districts and local churches in this educational program. It has been a most rewarding experience.

On February 3, 1964, at the Lyric Theatre, Baltimore, our Area office will present Methodist-born-and-bred Grace Bumbry in recital. Miss Bumbry, though only 25 years of age, has been hailed in the musical capitals of the world as one of the greatest—if not the greatest singer of the present time. This will be a major promotional effort, of course, and we are depending upon our pastors and churches within easy access of Baltimore to support us in this effort. Bishop Lord has pledged the cooperation of his office and the support of the churches in the Baltimore and Washington metropolitan areas.

The group insurance plan continues to be a blessing to widows of deceased ministers since instituted in September, 1959. We urge churches and/or pastors to pay premiums promptly to the conference treasurer. The rates increase slightly each year unless a larger number of young men are admitted to the conference to lower the average age of our pastors. Please remember that all pastors and full-time lay employees of our churches are insurable, except those who have reached the age of retirement before employment.

The Area Council will meet at Tioga Church, Philadelphia, October 15-17, 1963. This will be the last council over which Bishop Love will preside. It should be a notable session.

We should be reminded, too, that 1964 will mark the centennial year of the organization of the Delaware and Washington Annual Conferences. It will also mark the retirement year of Bishop Love. I need not suggest that we all work together to make 1964 a banner year at our Annual Conference sessions.

DANIEL LYMAN RIDOUT

3. DELAWARE STATE COUNCIL OF CHURCHES

The Delaware State Council of Churches had another successful year in its ministry.

The Annual General Assembly was held in Dover, January 31, 1963. Following the installation of the Executive Secretary, small group discussions and a business session were held. Officers were elected for the ensuing year. James C. Hardcastle of our Conference and the Dover District was elected treasurer.

The 1962 Migrant Ministry program sparked the first summer school in Delaware for children of migratory workers. The school under the supervision of a special staff committee of the State Board of Education, was held in space given by the Smyrna School Board. Expenses were underwritten by a grant obtained from a Delaware Foundation by the Council of United Church Women. A new Child Care Center for pre-school children was operated with migrant ministry funds in connection with the school. Chaplaincy program to Spanish speaking and Negro seasonal workers as well as the Staytonville Child Care Center were continued last summer.

Our financial goals for 1963-64 are: Receipts \$29,275.00 and expenditures \$29,275.00. These figures are somewhat above last year because this is the first time we have had a full time executive secretary. The total amount asked

from the Judicatories is \$16,275.00. We are asking \$200.00 from the areas in Delaware, thus affected.

As your representative on the executive board, I am asking that our contribution be sent directly to Mr. James C. Hardcastle, 121 N. Kirkwood Street, Dover, Delaware. Our 1962-63 contribution is now due.

In conclusion, may I say that through the Migrant Ministry, alone, there were: seven child care staff positions, four chaplains, 1,457 days of child care given, and 3,600 migrants served in addition to those in child care. The amount of \$10,301.00 was spent to cover the costs of this ministry in the name of churches of Delaware.

It has been a privilege to serve as your lay representative to the Delaware State Council of Churches, and on the executive board.

T. AUBREY JETER, SR., *Lay Representative*

4. GREATER PHILADELPHIA COUNCIL OF CHURCHES

The Seventeenth Annual Meeting of the Greater Philadelphia Council of Churches held recently reflected the growing participation of the Delaware Conference churches in the programs and services which that cooperative agency provides. Gleaned from the reports of the six departments of the Council were the following items reflecting the breadth of this cooperative activity and the extent to which it enables us to undertake needed enterprises in the name of Christ and His Church.

The Preparation for Marriage Course aided more than fifty young engaged couples, most of whom had been referred by clergymen. The series, held three times a year, consists of four Monday night sessions under highly qualified leadership.

The rapidly changing nature of the City of Philadelphia requires careful planning on the part of the churches to meet the religious needs of the people. Each redevelopment area makes provision through the Council's Department of Research and Planning for churches that will be needed.

Of the forty-five ministers enrolled in the seminars conducted at Conwell School of Theology with the cooperation of the Council's Department of Research and Planning, two members of Delaware Conference are included. The other forty-three churches represented by the clergymen vary in size from 100 to more than 2,000 members. The men themselves range in educational achievement from less than high school to graduate work and they have served as pastors from less than three years to more than 30 years. Every shade of theological opinion is represented among them.

The Council continues developing new Sunday Schools for mentally retarded children of which there are at least 5,000 in the non-Roman constituency. The schools are held in areas where a number of churches cooperate and in which adequately prepared teachers can be found for this difficult but rewarding task.

Last summer more than 1,000 children from 40 vacation church schools visited the University of Pennsylvania Museum on Bible archeological tours arranged by the Council; other youth were served by the Council providing four full-time chaplains at the Boy Scout camps in the metropolitan area.

The growing number of students from other lands in the Greater Philadelphia Area makes increasingly heavy the foreign student hospitality program conducted by the Department of United Church Women. Each student

is offered the possibility of home hospitality as soon as his registration is completed at the university, hospital or technical school where he is enrolled. More than 600 host families participate in the program and many more are needed.

During the year the Council provided 329 hours of television and radio religious programming, the commercial value of which is nearly half a million dollars. The stations donate the time, but the Council through its Broadcasting Department must provide the program content.

The full report of the 1962 activities of the Council has been sent to each member congregation and is available to others upon request. There are at present 555 churches of twenty-six denominations carrying on this work assisted by hundreds of volunteers and a staff of sixteen full-time people, supported by an income in 1962 of approximately \$125,000.

The Rev. Henry H. Nichols of Janes Memorial Methodist Church is the new president for 1963.

WILLIAM D. POWELL, *General Secretary*

Recommendation

We recommend that the churches of the Conference located in the Philadelphia area include in their budgets financial support for the Greater Philadelphia Council of Churches.

HENRY H. NICHOLS,
JOSHUA E. LICORISH, *Conference Representatives*

5. CHURCH AID AND MISSIONS

Dover District

Received from Conference Treasurer \$100.00

Disbursements:

To assist ministers 85.00
Telephone 15.00

_____ \$100.00

W. E. STANLEY, *Superintendent*

Easton District

Received from Conference Treasurer \$665.00

Disbursements:

Assistance to ministers \$235.00
Donations to Churches 140.00
Reimbursement—emergency loans which have become
bad debts 200.00
Extra travel 90.00

Total \$665.00

CRAWFORD L. TRADER, *Superintendent*

Philadelphia District

Receipts:

For 1961-62 from Conference Treasurer	\$ 205.00
Conference Treasurer for 1962-63	838.00
	\$1,043.00

Disbursements:

Telephone and telegrams	\$376.00
Donations to ministers	280.00
Donations to churches	310.00
Extra travel	77.00
	\$1,043.00

WILLIAM C. STROTHER, JR., *Superintendent*

Wilmington District

Received from Conference Treasurer	\$400.00
--	----------

Disbursements:

Assistance to Ministers and Widows	\$205.00
Donations to Churches	75.00
Telephone and Telegrams	50.00
For Secretarial Service	40.00
Extra Travel	30.00
Total	\$400.00

JOHN R. SHOCKLEY, *Superintendent*

6. REMARKS OF APPRECIATION

The church family of Mother Zoar looks forward to being host to the Centennial Celebration of the Delaware Conference. On behalf of Zoar, I publicly express appreciation to the Pastor, officers and members of our daughter congregation, Tindley Temple, for making possible the special arrangement which will permit Zoar to entertain at this site.

Although the official date of the founding of Zoar is 1794, persistent tradition states that as a praying fellowship she existed long before that date in Campingtown (Northern Liberties) where as occasion warranted, she would "steal away to Jesus" for free and unhampered worship, though being members of St. George's Church.

Zoar Church, the oldest Negro congregation within the organizational structure of The Methodist Church, has been in continuous service for one hundred and sixty-nine years.

Such historic persons as Henry Boehm, Thomas Coke, Francis Asbury, John Dickins and Harry (Black) Hoosier broke bread at Zoar.

Bishop Francis Asbury recorded in his Journal, "that on Thursday, August 4, 1796, I was called upon by the African (Zoar) Society in Campington to open their new house, which I did on Romans 1:16-18, and had an unwieldy

congregation of white and black. Brother Dickins gave a lively exhortation on the new birth."

The first Convention of Colored Local Preachers and Laymen was held at Zoar Church, August 23-27, 1852. Likewise, on August 5 and 6, 1857, the initial Conference of Colored Local Preachers was convened by Bishop Levi Scott. These meetings were forerunners of the organizing session of the Delaware Annual Conference which was convened July 29, 1864 at John Wesley Church, whose successor is Tindley Temple.

JOSHUA E. LICORISH, *Pastor*
Zoar Methodist Church

D. STATISTICAL TABLES

1962-1963

SAMUEL E. PARKER

Statistical Secretary

JOSEPH E. DUNN

Treasurer

STATISTICAL TABLE No. 1—DOVER DISTRICT (Continued)

CHURCH AND CHURCH	NAME OF PASTOR	CHURCH SCHOOLS (Continued)										W.S.C.S.										METH. MEN'S CLUBS										PROPERTY AND OTHER ASSETS																								
		ATTENDANCE (Continued)					ADDITIONAL INFORMATION					MEMBERSHIP (Incl. Serving Weyland and Vestry)					AMOUNT PAID FOR LOCAL CHURCH AND COMMUNITY WORK					NUMBER OF CHARTERED GROUPS					NUMBER "TOGETHER" SUBSCRIPTIONS					ESTIMATED VALUE OF CHURCH BUILDINGS, EQUIPMENT, AND LAND					ESTIMATED VALUE OF FURNITURE, AND LAND					ESTIMATED VALUE OF OTHER PROPERTY (Incl. Cars, Bells, etc.)					INDEX ON BILDS, EQUIPMENT, PARSONAGES					CURRENT EXPENSES ON				
		Av. Att. Adults	Ch. Sch. Meetings	Other than B. & M.	Members	YOUTH HOME AND B. & M. MEMBERS	Adult Home and B. & M. MEMBERS	Number of Churches	Men, Pupils and Children in Constitution	Ch. Sch. Mem. Joining the Ch. on Vacation Ch. Schs.	Prof. of Faith	Using No. of Gps. or not using	Ch. Sch. Offering for World Service and Cool. Boxes	Ch. Sch. Offering for World Service	Ch. Sch. Offering for World Service	Number of Societies	Membership (Incl. Serving Weyland and Vestry)	Amount Paid for Local Church and Community Work	Number Chartered Groups	Membership	Number "Together" Subscriptions	Number of Organized Churches	Estimated Value of Church Buildings, Equipment, and Land	Estimated Value of Furniture, and Land	Estimated Value of Other Property (Incl. Cars, Bells, etc.)	Index on Bldgs, Equipment, Parsonages	Current Expenses on																													
Bridgeville, Del.	C. H. Parker	12	12	3	9	2	2	2	2	8	8	26	1	35	1	38	1	38	1	38	1	1	27,000	10,000	300	300	433																													
Bridgetown, Del.	C. P. Spencer	5	10	3	3	1	36	3	3	3	3	45	1	18	237	30	30	30	30	30	30	2	4,000	9,000	900	230																														
Chesford, Del.	H. E. Anderson	28	107	16	20	2	67	6	6	12	87	50	2	27	42	15	15	15	15	15	15	1	29,000	23,000	7,000	9,000																														
Coleman, Md.	G. W. C. Thomas	38	85	16	28	2	78	8	8	12	159	16	2	46	159	21	10	10	10	10	10	2	5,000	10,000	1,650	862																														
Crumpton, Md.	W. C. R. Mills	12	11	2	137	2	137	2	2	12	25	25	1	24	80	11	10	10	10	10	10	3	38,000	12,000	15,000	387																														
Dover, Del.	L. W. Wallace	15	10	3	3	1	60	4	4	10	25	25	1	12	250	1	15	15	15	15	15	1	15,000	5,000	2,000	15,000																														
Fairfax, Md.	H. G. Young	8	8	1	3	3	75	2	2	7	14	14	1	52	200	1	65	65	65	65	65	3	40,000	17,000	3,000	2,352																														
Harrington, Del.	P. A. Henry	47	47	1	1	1	93	17	17	9	53	53	1	19	700	11	18	18	18	18	18	2	22,000	8,000	5,000	585																														
Laurel, Del.	T. Hackett	20	37	31	15	2	54	4	4	10	29	29	1	27	900	2	30	30	30	30	30	1	35,000	15,000	600	400																														
Leves, Del.	S. W. C. Crosse	76	76	1	1	1	89	4	4	10	60	60	2	30	385	1	16	16	16	16	16	1	29,000	5,000	1,000	1,000																														
Lincoln City, Del.	Q. D. Cooper	8	8	1	1	1	54	4	4	10	34	34	2	30	385	1	16	16	16	16	16	1	30,000	21,500	7,000	7,000																														
Milford, Md.	A. R. Carey	25	25	6	6	2	48	7	7	10	60	60	2	32	450	2	28	28	28	28	28	2	15,000	8,000	1,000	3,000																														
Millington, Md.	W. M. Jones	25	25	8	8	2	33	2	2	4	30	30	2	25	43	2	23	23	23	23	23	2	26,000	13,000	1,000	800																														
Millington-Harmony, Del.	J. M. White	25	25	8	8	2	33	2	2	4	30	30	2	25	43	2	23	23	23	23	23	2	26,000	13,000	1,000	800																														
Nassau, Del.	C. W. D. Browne	25	25	8	8	2	33	2	2	4	30	30	2	25	43	2	23	23	23	23	23	2	26,000	13,000	1,000	800																														
Newark, Del.	W. E. Mays	25	25	8	8	2	33	2	2	4	30	30	2	25	43	2	23	23	23	23	23	2	26,000	13,000	1,000	800																														
North Berlin, Md.	J. A. Dredden	25	25	8	8	2	33	2	2	4	30	30	2	25	43	2	23	23	23	23	23	2	26,000	13,000	1,000	800																														
Ponoma, Md.	C. R. Bryant	25	25	8	8	2	33	2	2	4	30	30	2	25	43	2	23	23	23	23	23	2	26,000	13,000	1,000	800																														
Port Deposit, Md.	H. E. Palmer	25	25	8	8	2	33	2	2	4	30	30	2	25	43	2	23	23	23	23	23	2	26,000	13,000	1,000	800																														
Rock Hall, Md.	F. C. Hackshaw	25	25	8	8	2	33	2	2	4	30	30	2	25	43	2	23	23	23	23	23	2	26,000	13,000	1,000	800																														
Sassafras-Galena, Md.	Mrs. O. James	25	25	8	8	2	33	2	2	4	30	30	2	25	43	2	23	23	23	23	23	2	26,000	13,000	1,000	800																														
Seaford, Del.	C. D. Gerald	25	25	8	8	2	33	2	2	4	30	30	2	25	43	2	23	23	23	23	23	2	26,000	13,000	1,000	800																														
Seaford, Del.	Calvin Byrd	25	25	8	8	2	33	2	2	4	30	30	2	25	43	2	23	23	23	23	23	2	26,000	13,000	1,000	800																														
Sharptown, Md.	Thomas Snowline	25	25	8	8	2	33	2	2	4	30	30	2	25	43	2	23	23	23	23	23	2	26,000	13,000	1,000	800																														
Smymna, Del.	Mrs. M. F. White	25	25	8	8	2	33	2	2	4	30	30	2	25	43	2	23	23	23	23	23	2	26,000	13,000	1,000	800																														
South Berlin, Md.	N. L. Miller	25	25	8	8	2	33	2	2	4	30	30	2	25	43	2	23	23	23	23	23	2	26,000	13,000	1,000	800																														
Still Pond, Md.	R. T. Wallace	25	25	8	8	2	33	2	2	4	30	30	2	25	43	2	23	23	23	23	23	2	26,000	13,000	1,000	800																														
Townsend, Del.	R. R. Hicks	25	25	8	8	2	33	2	2	4	30	30	2	25	43	2	23	23	23	23	23	2	26,000	13,000	1,000	800																														
District Parsonage Home for the Aged Property.		311	343	87	76	52	1780	75	244	1210	1210	46	000	12828	26	565	102	57	57	57	57	1	1120,000	3,170,000	536,850	879,100																														
Total Last Year		196	256	69	91	53	1485	101	216	1140	1140	48	1014	12873	31	639	73	66	66	66	1	1162,000	2,785,000	320,000	334,400																															
Increase		115	87	18	15	1	295	26	28	79	79	2	24	45	5	74	29	1	1	1	1	1	1	23,000	385,000	210,850	545,400																													
Decrease																																																								

STATISTICAL TABLE No. 2—DOVER DISTRICT

CHARGE AND CHURCH	NAME OF PASTOR	EXPENDITURES FOR LOCAL CHURCH					PASTORS AND ASSOCIATE PASTORS					MINISTERIAL SUPPORT					CONNECTIONAL FUND							
		Pd. on Loans, Mortgages, etc.	Pd. Bids, Improvements (Not Including loans, mortgages, etc.)	Paid Other Current Expenses, Incidents, etc.	Pd. for Ch. Sch., Lab. Materials, Supplies, Administration, etc.	Salary Claims: Pastor, Associate Pastor(s)	Salary: Pastor	Salary: Paid Associate(s) Factor(s)	Total Paid	Travel and Exp. Fund; Paid Pastor and Associate(s)	Dist. Serv's Fund		Episcopal Fund		Conf. Clerg's Fund		Manum. Sal. Fund		General Admns. Fund	Jurts. Area, Conf. and Dist. Admns. Fund	Jurts. Area, Conf. and Dist. Admns. Fund	Jurts. Area, Conf. and Dist. Admns. Fund	Apportioned	
											Apportioned	Paid	Apportioned	Paid	Apportioned	Paid	Apportioned	Paid						
Bridgeville, Del.	C. H. Parker	\$ 900	\$ 1427	\$ 1830	\$ 210	\$ 3000	\$ 3000	\$ 3000	\$ 3000	\$ 302	\$ 215	\$ 215	\$ 60	\$ 60	\$ 307	\$ 360	\$ 150	\$ 75	\$ 55	\$ 56	\$ 57	\$ 57	\$ 10	\$ 5
Bridgeville Ct., Del.	C. P. Spencer	1361	231	712	38	2500	2500	2500	2500	2500	200	210	40	55	55	319	123	123	\$ 10	\$ 235				
Chestertown, Md.	H. E. Anderson	948	1563	1683	86	2000	2000	2000	2000	2000	50	166	40	20	240	100	100							
Chestwood, Del.	W. C. Thomas	750	743	43	113	2700	2700	2700	2700	2700	200	195	50	30	324	79	79							
Clarksville, Del.	G. W. Taylor	946	1169	1153	113	2700	2700	2700	2700	2700	200	80	40	40	40	4	4							
Coleman, Md.	W. C. R. Mills	1000	3000	3000	500	2000	2000	2000	2000	2000	220	165	185	40	240	47	47							
Crumpton, Md.	L. W. Wallace	130	308	92	2000	2000	2000	2000	2000	2000	450	185	185	40	240	79	79							
Dover, Del.	L. L. Hamilton	2728	691	1059	340	3800	3800	3800	3800	2000	200	238	76	76	450	401	100	20	170	10	10	10	10	
Fairlee, Del.	P. A. Henry	287	271	1059	90	2000	2000	2000	2000	2000	548	180	190	58	348	248	248							
Harrington, Del.	T. Hackett	585	1200	536	75	2000	2000	2000	2000	2000	864	215	40	40	372	110	155	40	5	127	2	2	2	
Laurel, Del.	L. L. Cross	600	4700	2533	365	3100	3100	3100	3100	3100	50	150	150	60	360	360	150	150	12	109	5	5	5	
Lewis, Del.	Q. D. Cooper	600	2500	675	55	3000	3000	3000	3000	3000	380	100	100	60	300	300	150	150	18	206	6	6	6	
Lincoln City, Del.	A. R. Carey	810	506	466	37	2500	2500	2500	2500	2500	600	104	104	48	48	238	150	10	4	38	8	8	8	
Mardela, Md.	W. M. James	1100	1409	536	26	2192	2192	2192	2192	2192	140	166	166	40	240	240	100	23	2	14	38	8	8	
Millford, Del.	L. R. Jones	840	400	384	60	1600	1600	1600	1600	1600	200	167	167	32	32	132	80	10	2	2	2	2	2	
Millboro-Harmony, Del.	C. W. D. Brown	1000	500	1100	600	2400	2400	2400	2400	2400	200	210	210	48	48	288	288	120	30	12	200	8	8	
Nassau, Del.	W. E. Marks	300	700	753	80	2200	2200	2200	2200	2200	100	170	185	40	264	200	100	14	14	248				
Newark, Md.	J. A. Conway	500	800	800	80	3200	3200	3200	3200	3200	100	185	185	40	264	200	100	14	14	248				
North Berlin, Md.	A. J. Dredden	300	1160	1160	120	2800	2800	2800	2800	2800	880	190	190	44	264	264	100	25	5	6	8	8	8	
Pomona, Md.	C. R. Bryant	1200	900	295	55	1800	1800	1800	1800	1800	340	110	110	36	36	185	78	20	107					
Port Deposit, Md.	H. E. Palmer	1200	1000	1600	310	2450	2450	2450	2450	2450	300	197	197	49	197	197	123	123	14	169	8	8	8	
Rock Hall, Md.	E. C. Hacksshaw	920	924	69	2728	2728	2728	2728	2728	2728	200	205	205	55	55	328	328	136	10	190	8	8	8	
Sassafras-Gatens, Md.	Mrs. O. James	610	1721	1121	103	2600	2600	2600	2600	2600	250	190	190	62	52	312	312	130	10	9				
Seaford, Del.	C. D. Gerald	301	613	343	38	1350	1350	1350	1350	1350	150	80	80	40	40	152	100	65	50	50				
Seaford Ct., Del.	Calvin Byrd	301	104	900	150	2700	2700	2700	2700	2700	150	210	210	36	36	293	150	3	3	8				
Sharptown, Md.	Thomas Snowden	402	185	491	28	1800	1800	1800	1800	1800	100	130	70	36	36	216	90	20	20	60				
Shayna, Del.	Mrs. M. E. White	1448	300	2505	123	2800	2800	2800	2800	2800	600	210	210	60	60	338	110	140	6	143	7	7	7	
South Berlin, Md.	N. L. Miller	300	1700	250	2200	2200	2200	2200	2200	2200	200	198	198	44	50	265	110	81	7	143	10	10	10	
Still Pond, Md.	R. T. Wallace	3518	493	35	2125	2125	2125	2125	2125	75	165	165	43	43	257	94	106	15	10	124	8	8	8	
Townsend, Del.	R. R. Hinks																							
Total		\$ 16956	\$ 35604	\$ 44637	\$ 4061	\$ 78405	\$ 77705	\$ 77705	\$ 77705	\$ 77705	\$ 10199	\$ 4720	\$ 5620	\$ 1069	\$ 1381	\$ 7175	\$ 7998	\$ 2628	\$ 2097	\$ 214	\$ 2807	\$ 81	\$ 109	\$ 109
Total Last Year		14261	31349	30615	4949	59103	64186	64186	64186	64186	8678	4701	5490	1088	1200	6069	7223	874	745	208	140	111	131	131
Increase		\$ 2695	\$ 4316	\$ 14322	\$ 12	\$ 19342	\$ 13525	\$ 13525	\$ 13525	\$ 2691	\$ 1621	\$ 19	\$ 130	\$ 10	\$ 181	\$ 560	\$ 776	\$ 1054	\$ 1362	\$ 0	\$ 2427	\$ 30	\$ 32	\$ 32

Total
Total Last Year
Increase

STATISTICAL TABLE No. 1—EASTON DISTRICT

CHARGE AND CHURCH	NAME OF PASTOR	CHURCH MEMBERSHIP										CHURCH SCHOOLS											
		1	2	3	4	5	6	7	8	9	10	11	12	13	14	15	16	17	18	19	20	21	
		Total Full Members Reported Last Year	Received This Year on Profession of Faith or Restored	Received by Transfer from Other Methodist Churches	Received from Other Denominations	Removed by Transfer to Other Methodist Churches	Removed by Quarterly Conference Action or Withdrawn	Removed to Other Denominations	Removed by Death	Total Full Members	Infants Presented by Parents or Guardians	All Others: Children	Youth, Adults	Total Officers, Teachers, and Other Leaders	Total Children (0-11 years) in entire Church School	Total Youth (12-21 years) in entire Church School	Total Adults (22 and Older) in entire Church School	Total Church Membership	Average Attendance at Sunday School (All Ages)	Average Attendance at Sunday School (All Ages)	Average Attendance at Sunday School (All Ages)	Average Attendance at Sunday School (All Ages)	
Airys	J. O. Stanley	168	5	2	2	3	4	171	4	171	188	10	10	40	37	40	127	20	20	20	20	21	
Beckwith	Mrs. F. C. Farrar	406	11	3	3	6	2	416	2	416	20	16	10	7	4	9	35	26	26	26	26	26	
Cambridge	C. M. Minnons	220	33	3	3	6	6	245	6	245	31	39	16	170	90	81	162	451	115	72	72	25	
Carrington, Ct.	T. M. Murray	229	1	1	1	1	1	233	1	233	94	10	14	81	42	18	157	75	95	95	95	30	
Carmichael	A. C. Sherman	132	1	1	1	1	1	136	1	136	22	14	38	38	48	100	25	25	25	25	25	30	
Centerville	J. M. Payne	101	1	1	1	1	1	106	1	106	32	10	31	21	21	62	32	32	32	32	32	30	
Church Creek	H. J. Cottingham	101	1	1	1	1	1	107	1	107	22	6	15	6	15	37	19	19	19	19	19	30	
Church Hill	E. H. Jackson	165	7	1	1	2	2	177	2	177	49	26	10	15	15	53	210	100	70	70	70	50	
Cordova-Parke's	H. G. Chase	265	6	1	1	1	1	270	1	270	17	14	10	10	10	58	181	95	20	20	20	30	
Crape-Golden Hill	Mrs. C. M. Pinder	188	2	2	2	2	2	189	2	189	35	4	35	10	3	3	84	20	20	20	20	20	
Denton-Williston	E. P. Cooke	138	5	68	1	1	9	203	3	203	77	16	4	46	57	48	101	20	20	20	20	20	
East New Market	N. C. Stanley	267	2	28	1	1	1	293	1	293	28	13	19	16	46	57	112	58	11	18	18	12	
Easton-John Wesley	W. H. Greene	124	2	2	2	2	2	126	2	126	28	18	18	18	18	25	192	56	56	56	56	19	
Easton Ct.	A. H. Slanley	208	1	1	1	1	1	209	1	209	67	15	32	42	10	38	109	60	60	60	60	16	
Federalsburg	G. L. Stanley	159	1	1	1	1	1	160	1	160	33	4	24	16	4	10	54	30	30	30	30	36	
Greensboro	A. P. Jenkins	190	1	1	1	1	1	191	1	191	18	10	24	16	4	16	54	30	30	30	30	36	
Hurlock	W. M. Slaten	180	4	1	1	1	1	186	6	186	8	20	20	80	52	89	241	145	145	145	145	10	
Linkwood-Transferred to the E	W. M. Slaten	167	1	1	1	1	1	168	1	168	2	121	20	80	52	89	241	145	145	145	145	10	
Linkwood-Transferred to the E	W. M. Slaten	167	1	1	1	1	1	168	1	168	2	121	20	80	52	89	241	145	145	145	145	10	
Marydel	J. H. Roberts	187	1	1	1	1	1	188	1	188	26	16	13	44	117	93	145	145	145	145	145	10	
McDaniel	A. A. McDowell	153	1	1	1	1	1	154	1	154	3	3	16	13	44	117	93	145	145	145	145	10	
Miles River	Mrs. H. R. Opher	170	0	1	1	1	1	171	1	171	27	8	9	7	11	30	77	6	6	6	6	12	
Oxford-Bellevue	E. A. Hughes	114	2	82	1	1	1	173	6	173	3	14	17	14	58	22	141	108	75	75	75	25	
Preston	F. W. Robinson	253	5	1	1	1	1	255	1	255	163	17	17	91	61	68	16	192	57	57	57	34	
Ridgely	J. W. Coltrane	149	1	1	1	1	1	150	1	150	12	45	23	55	42	91	271	144	26	26	26	28	
St. Michaels-Royal Oak	C. B. Milne	125	14	183	1	1	1	198	3	198	111	2	2	40	21	73	20	20	20	20	20	22	
Stevensville	C. M. Stafford	222	4	1	1	1	1	223	6	223	55	9	100	160	64	21	160	64	21	21	21	22	
Taylor's Island	J. E. Hall	152	1	1	1	1	1	153	1	153	69	14	46	18	10	38	46	46	46	46	46	10	
Trappe	T. W. Dennis	229	8	1	1	1	1	230	9	230	150	0	42	17	21	28	29	51	50	50	50	10	
Venna	R. W. Dennis	181	1	1	1	1	1	182	4	182	62	16	27	103	40	40	40	40	40	40	40	10	
Wittman	Mrs. M. D. Hundley	280	1	1	1	1	1	281	7	281	10	3	66	2	71	30	30	30	30	30	30	14	
Royal Oak		265		265																			
District Parsonage																							
Camp Site Property																							
Total		5390	145	371	2	373	201	6100	6	6237	154	20	1494	401	1410	990	761	3562	1507	448	191	351	
Total Last Year		5292	220	22	13	15	26	5390	8	5390	170	61	1440	306	1424	908	858	3560	1733	455	422	409	
Increase		107	84	349	11	358	175	2	8	102	10	32	51	82	82	97	21	220	37	231	118	118	
Decrease																							

STATISTICAL TABLE No. 1—EASTON DISTRICT (Continued)

CHARGE AND CHURCH	NAME OF PASTOR	CHURCH SCHOOLS (Continued)										W.S.C.S.					METH. MEN'S CLUBS			PROPERTY AND OTHER ASSETS				
		ATTENDANCE (Continued)			ADDITIONAL INFORMATION							Number of Societies (Net Clds./Gps./Chr.)	Membership (Incl. Service Guild)	Amount Paid for Local Church and Community Work	Number Char-tered Groups	Membership	Number "Together"	Number of Organized Churches	Estimated Value of Church Buildings, Equipment, and Land	Estimated Value of Furniture, and Land	Estimated Value of Other Property (Incl. Cash, Bonds, etc.)	Indebtedness on Bldgs., Equipment, Parsonages	Current Expenses on	
		Ar. Att. Adults	Other than S. & C.	Nursery Home	YOUTH HOME AND EXT. MEMBERS	Adult Home and Ext. Members	Number of Church Schools on Charge	Meth. Pupils and Constituents in	Vacation Ch. Sch.	Ch. Sch. Mem. Joining the Ch.	Prof. of Faith													No. Chr. or Gps. using or not using Meth. Lan. Mat.
22	23	24	25	26	27	28	29	30	31	32	33	34	35	36	37	38	39	40	41	42	43	43a	43b	
Aireys	J. O. Stanley	16	3	3	3	3	6	50	2	30	180	2	8	1	1	38000	4000	1000						
Beckwith	Mrs. J. C. Farrar	12	38	14	1	16	4	43	2	15	180	2	2	2	2	30000	5000	27000	2500	550				
Cambridge	C. A. Edmonds	20	9	11	2	96	10	782	2	42	618	2	28	1	2	130000	15000	27000	2500	2100	884			
Cambridge Ct.	T. M. Murray	40	40	40	2	65	6	26	2	36	20	2	14	2	2	45000	7000	300	3000	200				
Carmichaels	G. A. Sherman	8	2	2	2	32	13	167	2	45	187	2	32	1	2	30000	10000	3000	3000	175				
Church Creek	J. M. Day	41	50	24	20	121	5	70	2	50	682	3	42	3	3	48000	9000	16000						
Church Hill	H. C. Jackson	54	1	1	1	121	5	19	1	20	682	3	42	3	3	28000	8000	1800	1700					
Cardover	M. C. Mason	4	1	1	1	48	2	16	2	16	16	1	7	4	36000	27000	14000							
Darton	E. P. Cooke	8	1	1	1	62	3	30	2	16	140	3	43	5	27000	4000	1300	3000	400	71				
East New Market	W. C. Stanley	25	4	10	2	65	17	40	2	46	225	1	18	5	70000	17000	3000	3000	400	336				
Easton-John Wesley	A. H. Greene	19	12	10	5	97	1	41	2	33	35	1	16	2	48000	16100		4600						
Fetersburg	G. L. Stanley	30	3	3	3	92	11	100	3	71	1306	1	12	3	58000	6000	6000	2000	936	18				
Greensboro	A. P. Jenkins	30	3	3	3	92	11	42	3	71	1306	1	12	3	58000	9000	1800	1800	936	18				
Hurlock	W. M. Staten	6	7	10	3	84	9	30	1	30	400	1	14	5	28000	5000	12500	1300	22					
Lakewood-Transferred to the E. East	J. H. Roberts	10	6	7	10	140	3	75	3	10	400	1	14	5	27000	5000	2000	2000	500	250				
Marydel	A. A. McDowell	9	8	8	3	140	3	40	2	10	575	3	45	4	32000	4700	14500	500	300					
McDaniel	Mrs. H. R. Opher	20	20	20	20	110	3	45	2	60	703	1	34	3	81250	10800	3500	2500						
Miles River	E. A. Hughes	20	8	8	3	110	3	45	2	75	1050	2	56	4	27000	9000	12000		200					
Oxford-Bellevue	F. W. Robinson	8	25	3	5	58	4	60	1	24	408	1	12	4	45000	9000	1000	1800						
Preston	L. B. Coltrane	6	25	3	5	138	14	209	2	83	500	2	20	2	60000	25000	6554	288	291					
Ridgely	C. W. Miles	12	6	6	3	55	3	55	4	36	225	1	25	3	55000	12000	2500	10000	138					
St. Michaels-Royal Oak	C. M. Stafford	12	6	6	3	55	3	55	4	36	225	1	25	3	55000	12000	2500	10000	138					
Stevensville	J. R. Lee	12	6	6	3	55	3	55	4	36	225	1	25	3	55000	12000	2500	10000	138					
Taylor's Island	H. T. Hall	4	32	2	2	38	6	100	2	20	300	1	19	2	31000	7500	700	7000						
Trappe	R. W. Dennis	4	32	2	2	38	6	100	2	20	300	1	19	2	31000	7500	700	7000						
Vienna	Mrs. M. D. Humdley	4	32	2	2	23	1	8	30	30	1111	1	15	1	48300	7000	2500	2500	500	144				
Wittman																								
Royal Oak																								
District Parsonage																								
Camp Site Property																								
Total		204	338	85	59	2030	53	250	\$	1145	68	1208	49	986	62	\$	1381750	204000	129554	\$	58140	\$	3024	
Total Last Year		287	366	70	93	64	1958	108	201	1149	69	1255	39	759	43	\$	1100000	200000	104500	\$	41800	\$	2800	
Increase		83	28	5	37	5	72	49	\$	228	3	19	3	73	9	\$	191750	4000	25054	\$	16340	\$	424	
Decrease																								

STATISTICAL TABLE No. 2—EASTON DISTRICT—(Continued)

CHANGE AND CHURCH	NAME OF PASTOR	WORLD SERVICE AND CONF. BENEVOLENCES			OTHER CONFERENCE BENEVOLENCES														Grand Total Paid (Not Total Raised) Add Lines 44-47 and 49-77	
		Accepted		Paied	Operational Exp.: Colleges, Univ., Seminaries		Oper. Expenses: Wes. Foundations; Capital Exp.; Col. Wes. Foundations		Hospitals		Homes for Chil- dren, Youth and the Aged		Conference Advance Specials		Church School Rally Day		W.S.C.S. (Inc. W. S.G.) Cash Sent to Dist., Cont. Treas.			
		58a	58b	58c	61	62	63	64	65	66	67	68	69	70	71	72	73	74		75
Albany	J. O. Stanley	\$ 424	\$ 424	\$ 421	\$ 12	\$ 12	\$ 12	\$ 14	\$ 12	\$ 12	\$ 6	\$ 6	\$ 3	\$ 18	\$ 97	\$ 26	\$ 16	\$ 30	\$ 506	\$ 8118
Beckwith	Mrs. J. C. Farris	158	158	158	0	0	0	0	0	0	6	6	3	19	27	16	16	51	251	4679
Candlelight	C. A. Edmonds	1087	1087	1087	21	25	1	30	23	22	22	22	7	19	337	23	23	193	1012	26686
Cambridge Ct.	T. M. Murray	482	482	323	13	19	2	23	14	14	14	14	13	15	100	26	26	124	385	9175
Canaan	G. M. Sherman	327	327	327	12	10	3	15	12	12	12	12	13	15	154	26	26	215	70	8396
Centerville	J. M. Day	324	324	324	10	13	2	15	14	14	14	14	39	18	154	26	26	278	688	8874
Church Creek	C. H. Cottingham	282	398	302	3	3	1	5	3	3	5	5	8	10	133	25	25	259	423	7283
Church Hill	E. H. Jackson	398	308	302	8	20	1	27	15	9	10	10	2	4	180	32	32	67	557	6923
Cordele	H. G. Chase	416	416	416	10	14	3	19	18	12	12	12	4	43	180	22	22	67	254	4188
Cordele-Earle's	Mrs. C. M. Pinder	199	111	95	6	6	2	10	12	12	19	19	3	12	15	10	10	140	183	6252
Crawford	E. P. Cooke	615	615	100	10	8	1	5	4	1	1	1	4	3	35	48	48	275	440	8800
Denton-Williston	N. C. Stanley	860	400	400	5	20	3	10	25	10	10	10	10	10	3	3	3	3	939	13168
East New Market	W. H. Greene	213	213	213	5	9	1	9	10	10	10	10	10	4	26	4	4	20	273	4278
Easton	A. H. Stacum	525	525	525	15	15	2	8	15	15	15	15	15	30	25	25	25	162	625	12367
Federalburg	G. L. Stanley	464	464	464	10	10	1	18	10	10	10	10	10	15	27	28	28	100	283	6415
Greensboro	A. P. Jenkins	464	464	430	21	21	1	18	10	22	22	22	4	28	60	21	21	137	513	7807
Hurlock	W. M. Staton	391	391	361	9	10	1	10	7	10	10	10	14	14	22	22	22	92	283	4931
Linkwood-Included with Easton	Ver Roberts	210	210	210	6	6	2	16	7	20	20	20	78	20	30	30	30	75	285	4861
Marvdel	J. A. McDowell	398	398	398	10	10	5	20	9	15	15	15	15	30	125	20	20	118	245	6787
McDaniel	Mrs. H. R. Opher	714	714	714	5	20	1	20	9	15	15	15	50	4	40	47	47	231	598	12610
Miles River	E. A. Hughes	462	462	462	3	3	1	17	20	20	20	20	6	47	232	15	15	112	670	9158
Oxford-Bellevue	F. W. Robinson	420	429	429	3	3	5	15	15	12	12	12	15	15	15	15	15	112	199	7588
Preston	L. W. Coltrane	850	850	850	12	32	2	23	15	15	15	15	278	3	29	23	35	253	645	12352
Rudgely	C. B. Miles	442	442	442	11	11	10	2	13	13	13	13	62	33	35	26	26	104	251	7426
St. Michaels-Royal Oak	C. M. Stafford	440	440	440	11	10	3	15	13	13	13	13	150	5	39	39	39	135	378	7194
Succoville	J. R. Lee	431	431	431	8	7	1	16	7	10	10	10	10	10	167	10	10	153	7291	4068
Taylor's Island	H. T. Hall	356	356	356	7	7	1	7	7	7	7	7	10	5	21	21	21	153	406	7291
Trippie	R. W. Dennis	356	356	356	8	7	1	7	7	7	7	7	10	5	21	21	21	153	406	7291
Vanna	Mrs. M. D. Hundley	356	356	356	8	7	1	7	7	7	7	7	10	5	21	21	21	153	406	7291
Whittman	Mrs. M. D. Hundley	356	356	356	8	7	1	7	7	7	7	7	10	5	21	21	21	153	406	7291
Total		\$ 11660	\$ 8202	\$ 10398	\$ 225	\$ 378	\$ 46	\$ 369	\$ 317	\$ 340	\$ 340	\$ 340	\$ 340	\$ 1440	\$ 408	\$ 2140	\$ 650	\$ 4104	\$ 13253	\$ 218001
Total Last Year		12052	9590	9574	35	225	274	62	315	307	333	333	1361	30	709	2019	478	3724	10339	234004
Increase		\$ 392	\$ 1188	\$ 754	\$ 35	\$ 104	\$ 10	\$ 51	\$ 10	\$ 6	\$ 6	\$ 6	\$ 85	\$ 170	\$ 301	\$ 130	\$ 181	\$ 380	\$ 285	\$ 4845
Increase																				

STATISTICAL TABLE No. 1—PHILADELPHIA DISTRICT (Continued)

CHURCH AND OFFICE	NAME OF PASTOR	CHURCH SCHOOLS (Continued)												W.S.C.S.					METH. MEN'S CLUBS					PROPERTY AND OTHER ASSETS				
		ATTENDANCE (Continued)			ADDITIONAL INFORMATION						W.S.C.S.			METH. MEN'S CLUBS		PROPERTY AND OTHER ASSETS												
		Ar. Att. Adults	Ch. Sch. Blestings	Other than S. M.	Nursery Home Members	Youth Home and Ext. Members	Adult Home and Ext. Members	Schools of Church	Meth. Pupils and Constituents in Vacation Ch. Schs.	Ch. Sch. Mem. Joining the Ch. on Prof. of Faith	No. Chs or Cps. Using No. of Approv. Meth. Les. Mat.	Ch. Sch. Offering for World Service and Cont. Beners	Number of Societies (Not Gids. Grs. Or. Cr.)	Membership (Includ- ing Resid- ing Resid- uants)	Amount Paid for Local Church and Community Work	Number Char- ited Groups	Membership	Number "Together"	Number of Organized Churches	Estimated Value of Church Buildings, Equipment, and Land	Estimated Value of Furniture, and Land	Estimated Value of Other Property (Incl. Cash, Bonds, etc.)	Indeb. on Bldgs., Equipment, Parsonages	Current Expenses on				
Brooklyn, N. Y.: Bethel	Mrs. A. R. Brown	6	12	8	14	1	1	10	3	288	23	1	15	417	1	8	1	1	385000	25000	28000	3800	600					
Grace	Mrs. M. L. Slade	15	20	10	30	1	1	6	10	46	46	1	57	400	1	15	2	1	250000	15000	26000	12000	3402					
Newman Mem.	H. M. Deas	10	15	10	20	1	1	11	30	122	46	1	70	250	1	18	10	1	250000	25000	28000	4500	500					
Pedecumy Y.	L. V. Baker	15	20	10	30	1	1	8	8	650	36	1	113	1259	1	65	2	2	40000	48000	900	13450	175					
Jamaica City, N. Y.	C. C. Garrison	15	20	10	30	1	1	10	14	180	43	1	140	350	1	27	5	1	180000	18000	6500	6500	800					
Montclair, N. J.	W. G. Jones	25	24	21	18	1	1	32	35	190	196	1	136	1370	1	46	6	1	235000	23500	14000	14000	900					
Newark, N. J.: St. John	W. M. Booth	11	11	7	13	1	1	15	18	196	196	1	148	1900	1	30	10	1	150000	52000	15000	12650	300					
St. Matthew	W. R. Mayberry	25	25	10	11	1	1	7	4	30	75	1	35	30	1	10	1	1	75000	30000	2282	12650	300					
New Rochelle, N. Y.	R. P. Watkins	21	26	14	15	1	1	12	2	75	75	1	85	1427	1	68	23	1	194000	30000	2282	89225	300					
New York, N. Y.: Butler	S. P. Johnson	3	7	3	3	1	1	11	2	6	6	1	35	200	1	15	1	1	70000	16000	14000	9775	361					
Orange, N. Y.	C. A. Elder	9	21	1	3	1	1	6	2	96	96	1	28	431	1	10	1	1	100000	14000	12000	4200	655					
Ossining, N. Y.	R. Fisher	1	1	1	1	1	1	12	4	33	33	1	12	610	1	14	5	1	71000	6000	1200	4500	957					
Phila., Pa.: Bethesda	E. Landrum	1	1	1	1	1	1	13	14	35	35	1	128	242	1	25	1	1	375000	18000	18000	9507	655					
Campbor Mem.	M. O. Ballard	25	10	5	5	1	1	5	5	10	75	1	10	75	1	12	2	1	20000	20000	1000	4555	108					
Christ Mission	E. T. Randolph	10	15	35	22	1	1	2	2	60	60	1	35	900	1	12	2	1	35000	10000	5000	1000	400					
Community	D. W. Whye	6	6	2	2	1	1	8	8	75	75	1	25	475	1	10	8	1	355000	10000	687	12199	400					
E. Germantown	M. C. Blakley	12	12	4	4	1	1	18	4	18	18	1	38	210	1	24	2	1	45000	5000	1000	1000	108					
Emmanuel	D. W. Briddell	12	12	4	4	1	1	2	4	20	20	1	38	210	1	24	2	1	355000	10000	687	12199	400					
Frankford	R. L. Harris	15	15	4	4	1	1	11	12	114	114	1	113	615	1	32	2	1	600000	27000	54701	5600	866					
Janess	R. H. Nichols	43	53	47	48	1	1	35	26	70	70	1	113	615	1	32	2	1	600000	27000	54701	5600	866					
Haven	S. L. Jones	45	20	12	12	1	1	4	4	26	26	1	272	1485	1	155	10	1	125000	11000	11000	1000	108					
John Wesley	C. W. Derrickson	45	20	12	12	1	1	4	4	26	26	1	272	1485	1	155	10	1	125000	11000	11000	1000	108					
Mt. Zion	R. B. Thompson	3	6	3	2	1	1	68	4	12	62	1	103	2000	1	34	1	1	220300	26000	26000	5600	866					
Peniel	S. E. Parker	3	6	3	2	1	1	68	4	12	62	1	103	2000	1	34	1	1	220300	26000	26000	5600	866					
St. Barnabas	E. L. Ellis	65	25	29	18	1	1	48	6	8	8	1	19	300	1	19	2	1	180000	15000	6000	6000	2000					
Tindley Temple	W. R. Hazard	20	8	2	2	1	1	125	15	25	25	1	305	4277	1	142	10	1	1058200	17000	59000	125000	2000					
Tooga	G. H. Outen	45	26	18	18	1	1	106	15	25	25	1	80	239	1	35	5	1	281000	12000	11500	10000	2578					
Zoar	J. E. Liorish	16	16	8	8	1	1	91	12	75	75	1	116	450	1	63	1	1	200000	16500	20000	11000	2578					
Spring Lake, N. J.	M. U. Riley	16	16	8	8	1	1	91	12	75	75	1	116	450	1	63	1	1	200000	16500	20000	11000	2578					
Trenton, N. J.	F. D. Arnold	3	6	3	2	1	1	68	4	12	62	1	103	2000	1	34	1	1	70000	13000	6500	10049	656					
Trevosa, Pa.	E. H. Crampton	3	6	3	2	1	1	35	7	60	60	1	15	16	1	15	1	1	68000	21000	2000	21000	100					
White Plains, N. Y.	C. E. Jordan	583	500	180	433	34	2365	241	476	2544	31	2297	21578	23	1052	111	26	35	6135500	507000	180059	41324	18271					
District Parsonage		416	500	185	403	38	2310	263	437	1854	31	2283	22948	26	972	117	35	35	5762000	438500	166900	317900	16150					
Total	Total Last Year	137	36	4	30	1	55	55	22	39	080	44	1370	2	80	0	0	0	373500	69400	13159	95623	121					
Increase																												
Decrease																												

STATISTICAL TABLE NO. 2—PHILADELPHIA DISTRICT

CHANGE AND CHURCH	NAME OF PASTOR	EXPENDITURES FOR LOCAL CHURCH					MINISTERIAL SUPPORT							CONNECTIONAL FUND								
		Pd. on Princ. and Int. L'n. Mortgages, etc.	Pd. Bldg., Improvements (not including loans, mortgages, etc.)	Pd. Other Current Expenses, Incidental, etc.	Pd. for Ch. Sch., Lib. Materials, Supplies, Administration, etc.	Pd. for Ch. Sch., Lib. Materials, Supplies, Administration, etc.	PASTORS AND ASSOCIATE PASTORS		DIST. SECT'S FUND		EPISCOPAL FUND		CONF. CLERGS' FUND		MINIMUM SAL. FUND		GENERAL ADMINS. FUND		INT'NATIONAL COOPERATION FUND			
							Salary Claim: Pastor, Associate	Salary: Pastor	Salary: Paid Pastor(s)	Total Paid Travel and Exp. Pastor, Associate(s)	App. Paid	App.	App.	App.	App.	App.	App.	App.		App.	App.	
Brooklyn, N. Y.; Bethel, Grace.	Mrs. A. R. Brown	44	45	46	47	48	49a	49b	49c	50	51a	51b	52a	52b	53a	53b	54a	54b	55	56	57a	57b
Brooklyn, N. Y.; Bethel, Grace.	Mrs. A. R. Brown	44	45	46	47	48	49a	49b	49c	50	51a	51b	52a	52b	53a	53b	54a	54b	55	56	57a	57b
Brooklyn, N. Y.; Bethel, Grace.	Mrs. A. R. Brown	44	45	46	47	48	49a	49b	49c	50	51a	51b	52a	52b	53a	53b	54a	54b	55	56	57a	57b

Increase

STATISTICAL TABLE No. 1—SALISBURY DISTRICT (Continued)

CHARGE AND CHURCH	NAME OF PASTOR	CHURCH SCHOOLS (Continued)										W.S.C.S.				METH. MEN'S CLUBS		PROPERTY AND OTHER ASSETS							
		ATTENDANCE (Continued)		ADDITIONAL INFORMATION				Number of Societies (Not Gids., Gp., or Chr.)		Membership (Including Wesleyan Service Guild)		Amount Paid for Local Church and Work		Number Char-tered Groups		Membership		Estimated Value of Church Buildings, Equipment, and Land		Estimated Value of Furniture, and Land		Estimated Value of Other Property (Incl. Cash, Bonds, etc.)		Indeb't on Bldgs., Equipment, Parsonages	
		22	23	24	25	26	27	28	29	30	31	32	33	34	35	36	37	38	39	40	41	42	43a	43b	
Crisfield: Shiloh	S. T. Sanders						45	6	8	\$	50	1	20	160	25	1	1	\$ 5000	\$ 7000	\$ 1300	\$ 100				
Union Asbury	E. W. Lee	9	10	8	6	6	6	9	9		25	3	32	300	1	23	2	55000	11000	1000	625	97			
Dames Quarter	K. G. B. Wilson	35				1	10	9	10		94	3	51	609	2	49	3	90000	11000	2000	2398				
Fruitland	L. H. F. Purnell	40	20			15	27	178	27		178	3	57	294	3	38	3	75000	9000	2000					
Girdletree	L. H. White					5	5	6	9		39	2	44	614	1	19	2	39000	7000	900	1499				
Hopewell	H. F. Barclay	20	25	16		5	10	10	14		10	2	98	278	1	12	2	40000	9000	2000					
Hornstown, Va.	Mrs. J. W. Hickman	23	26	12		7	10	225	10		225	2	33	1148	2	42	5	30000	6000	3000	87				
Leemont, Va.	N. J. Mills					29	5	5	5		34	2	38	634	2	28	1	20000	9000	2600					
Manokin	J. V. Stickle					2	7	7	5		50	2	62	385	2	30	2	40000	9000	4000	200				
Marion Station	J. V. Stickle					20	6	11	11		20	2	82	385	2	30	2	40000	9000	4000	200				
Marionco-Ningston	O. S. Jones	10				20	6	11	11		20	2	82	385	2	30	2	40000	9000	4000	200				
Mt. Vernon	O. S. Williams	19	44	34		76	6	5	5		11	1	20	614	1	10	2	50000	4500	2500	600	150			
Nantux	C. L. Handy	15	25	55		165	12	12	12		70	2	28	186	1	22	3	85000	10900	150					
Orlando-Yenton	C. N. Jones	10	10			60	6	5	5		28	2	23	186	1	22	3	30000	13000	3000					
Pocahontas	C. O. Commodore					57	2	6	6		11	1	22	184	1	16	1	45000	12000	1000	15500				
Pocahontas-Hutt's	E. J. Johnson	5	6			37	4	4	4		14	1	18	154	1	16	1	20500	7000	7000	400				
Princess Anne	S. S. Tatem					76	2	14	14		14	1	48	19	1	62	3	100000	20000	2000	762				
Quantico	H. W. Spencer					58	3	30	30		60	2	66	739	1	15	2	43000	10000	6000	1650				
St. Andrew's	A. Reid	10				20	2	8	8		20	2	40	60	2	30	2	40000	8300	8300	500				
Salisbury: John Wesley	J. L. Williams	12	20	18		70	4	6	6		78	1	45	630	1	24	6	95000	12000	3500	1300				
White Temple	J. W. Cannon	5	10			50	2	4	4		50	1	18	300	1	21	3	72500	20000	4100	740				
Snow Hill	J. L. McClelland	11	1			82	1	10	10		64	1	58	781	1	21	3	22000	8000	1000	1500				
Stockton-Shiloh	F. M. Jolly					88	4	8	8		12	2	38	33	1	30	2	21650	7500	1500	200				
Unionville	C. Scott					75	4	8	8		8	2	60	280	2	55	5	40000	10000	1500	1700				
Wachapreague, Va.	H. J. Lambert	25				27	2	5	5		80	2	38	608	2	22	11	64000	10000	3000	490				
Wattsville, Va.	J. L. Moleck					120	9	10	10		20	2	48	457	1	35	5	40000	10000	1700	1700				
Wettrypun	O. L. McBride					58	4	9	9		40	2	35	640	1	18	2	64000	10000	3000	490				
Whaleyville	D. T. Lewis	7	5			80	8	16	16		225	3	12	125	2	28	2	97000	4000	3000	2650				
White Haven	R. W. Dennis					4	4	4	4		945	2	23	300	1	20	2	20000	7000	6000	8000				
Withans, Va.	F. Mills					8	8	8	8		76	2	49	300	1	20	2	35000	5000	25000	6000				
District Parsonage																									
Total		291	232	100	115	62	2104	103	304		1578	59	1225	15557	43	909	89	\$ 1720950	\$ 283750	\$ 48500	\$ 53309	\$ 3034			
Total Last Year		278	310	189	152	62	1970	148	260		1343	61	1227	12933	40	853	106	\$ 1612500	\$ 338000	\$ 63000	\$ 49400	\$ 2900			
Increase		13	78	80	37		134	45	38		235	2	98	2974	3	26	17	\$ 108150	\$ 54250	\$ 16500	\$ 3909	\$ 134			
Decrease																									

STATISTICAL TABLE No. 2—SALISBURY DISTRICT (Continued)

CHARGE AND CHURCH	NAME OF PASTOR	WORLD SERVICE AND CONF. BENEVOLENCES			OTHER CONFERENCE BENEVOLENCES															Grand Total Paid (Not Total Raised) Add Lines 41-47 and 48-77			
		Apporportioned	Accepted	Paid	Hour of Sharing	Fellowship of Suffering and Service	Television-Studio Ministry-Fund	Methodist Student Day	Methodist Youth Fund	Race Relations Sunday	Operational Exp.: Colleges, Univ., Seminars	Oper. Expenses: Wes. Foundations	Capital Exp. Col. Wes. Foundations	Hospitals	Homes for Children, Youth and the Aged	Conference Advance	Specials	Church School	W.S.C.S. (Inc. W. S.G.) Cash Sent to Dist., Conf. Treas.		All Other Benevoles		
Crisfield: Shiloh	N. P. Sanuers.	\$ 537	\$ 557	\$ 556	61	62	63	64	65	66	67	68	69	70	71	72	73	74	75	76	77	78	
Union Assembly	E. W. Lee	425	425	425	6	6	6	6	6	10	10	10	10	10	10	10	10	10	10	10	216	5073	
Dames Quarter	K. H. Greene	587	400	255	5	5	5	5	5	10	10	10	10	10	10	10	10	10	10	10	213	5953	
Fruitland	G. E. Wilson	600	600	445	3	3	3	3	3	3	3	3	3	3	3	3	3	3	3	3	279	11904	
Gridleiree	L. H. Parnell	537	537	537	15	15	15	15	15	30	30	30	30	30	30	30	30	30	30	30	952	12176	
Hopewell	J. H. White	425	425	110	3	3	3	3	3	5	5	5	5	5	5	5	5	5	5	5	387	5351	
Homtown, Va.	J. H. Barclay	450	450	450	3	3	3	3	3	12	12	12	12	12	12	12	12	12	12	12	160	6932	
Keller-Fixmore, Va.	Mrs. J. W. Hickman	550	326	326	9	17	17	28	30	18	18	18	18	18	18	18	18	18	18	18	555	13194	
Leemont, Va.	N. J. Mills	290	290	290	16	16	16	16	16	16	16	16	16	16	16	16	16	16	16	16	770	3050	
Manokin	V. Dennis	450	450	200	16	16	16	16	16	16	16	16	16	16	16	16	16	16	16	16	200	5886	
Marion Station	J. P. Riddle	537	537	537	5	5	5	5	5	10	10	10	10	10	10	10	10	10	10	10	261	9440	
McVincovington	O. C. Quills	300	300	200	2	2	2	2	2	4	4	4	4	4	4	4	4	4	4	4	256	5111	
Marion Station	D. S. Quills	300	300	300	39	39	39	39	39	6	6	6	6	6	6	6	6	6	6	6	210	8020	
Nanticoke	C. L. Willis	537	300	158	5	5	5	5	5	2	2	2	2	2	2	2	2	2	2	2	118	118	
Nanticoke	C. E. Handy	350	350	100	5	5	5	5	5	5	5	5	5	5	5	5	5	5	5	5	365	9114	
Orioles-Venton	C. N. Jones	290	290	290	10	10	10	10	10	8	8	8	8	8	8	8	8	8	8	8	185	4057	
Pocomoke City	G. O. Commodore	550	550	550	10	10	10	10	10	10	10	10	10	10	10	10	10	10	10	10	468	13105	
Powellville-Hutt's	E. J. Johnson	100	100	100	7	7	7	7	7	7	7	7	7	7	7	7	7	7	7	7	85	2385	
Princess Anne	S. S. Tatem	425	425	214	11	11	11	11	11	3	3	3	3	3	3	3	3	3	3	3	299	10011	
Quantico	H. W. Spencer	425	425	425	4	4	4	4	4	15	15	15	15	15	15	15	15	15	15	15	170	5255	
St. Andrew's	A. Reid	550	550	550	6	6	6	6	6	6	6	6	6	6	6	6	6	6	6	6	364	5798	
Salisbury: John Wesley	J. L. Williams	550	550	300	4	4	4	4	4	15	15	15	15	15	15	15	15	15	15	15	662	8087	
Snow Hill	J. W. Cannon	600	600	600	2	2	2	2	2	2	2	2	2	2	2	2	2	2	2	2	298	8101	
Unionville	F. M. Jolly	300	300	300	8	8	8	8	8	15	15	15	15	15	15	15	15	15	15	15	403	11074	
Wachapreague, Va.	H. J. Lambert	290	290	160	8	12	12	4	28	15	21	21	21	21	21	21	21	21	21	21	517	5380	
Wattsville, Va.	O. L. Molock	600	600	118	5	5	5	5	5	5	5	5	5	5	5	5	5	5	5	5	631	8331	
Whitneyville	J. E. McBride	425	425	100	1	10	2	14	25	20	20	20	20	20	20	20	20	20	20	20	413	8282	
Whitneyville	D. T. Lewis	537	537	550	1	10	2	14	25	20	20	20	20	20	20	20	20	20	20	20	303	5471	
White Haven	R. W. Dennis	300	300	20	10	17	17	22	25	12	12	12	12	12	12	12	12	12	12	12	150	3772	
White Haven	F. Mills	550	550	550	10	17	17	22	25	12	12	12	12	12	12	12	12	12	12	12	379	7776	
Total		\$ 13018	\$ 13181	\$ 7591	\$ 82	\$ 108	\$ 12	\$ 220	\$ 316	\$ 239	\$ 630	\$ 120	\$ 172	\$ 625	\$ 382	\$ 4153	\$ 300	\$ 10455	\$ 23173	\$ 10455	\$ 23173	\$ 10455	\$ 23173
Total Last Year		11272	8683	5786	103	109	29	207	265	222	578	31	318	608	395	3793		15572	206791	15572	206791	15572	206791
Increase		\$ 2047	\$ 4498	\$ 1833	\$ 21	\$ 20	\$ 17	\$ 13	\$ 50	\$ 17	\$ 52	\$ 89	\$ 140	\$ 17	\$ 13	\$ 360		\$ 10455	\$ 24382	\$ 10455	\$ 24382	\$ 10455	\$ 24382
Decrease																							

STATISTICAL TABLE No. 1—RECAPITULATION

District	SUPERINTENDENT	CHURCH MEMBERSHIP												CHURCH SCHOOLS												CHURCH SCHOOL MEMBERSHIP												ATTENDANCE				
		1	2	3	4	5	6	7	8	9	BAPTISMS			Total Full Members			Total Children (0-11 years) in entire Church School			Total Adults (12-21 Years) in entire Church School			Total Church School Membership			Average Attendance at Sunday MYP Meetings			Average Attendance at Additional Sessions of Children			Average Attendance at Sunday MYP Meetings										
		Reported Last Year	Received This Year	Received by Transfer	Received from Other Methodist Churches	Received from Other Denominations	Transferred by Transfer	Transferred by Quarters	Withdrawn	Removed to Other Denominations	Removed by Death	Total Full Members	Infants Presented	All Others:	Youth, Adults	Preparatory Members	Children:	Now on Roll (Baptized)	Teachers and Other Leaders	Total Children (0-11 years) in entire Church School	Total Adults (12-21 Years) in entire Church School	Total Church School Membership	Average Attendance at Sunday MYP Meetings	Average Attendance at Additional Sessions of Children	Average Attendance at Sunday MYP Meetings																	
Dover	W. E. Stanley	4921	173	22	16	187	33	187	34	107	4771	171	36	1485	334	1479	995	740	3548	1700	421	109	307	307																		
Easton	C. L. Trader	6599	145	371	2	201	373	201	106	240	6237	154	29	1494	401	1410	990	761	3562	1507	448	191	351	351																		
Philadelphia	W. C. Strother, Jr.	29522	548	133	208	64	128	106	240	20773	276	175	3133	749	4134	2385	1714	8952	3948	715	623	656	656																			
Salisbury	J. W. Elbert	8981	139	128	8	22	5	22	5	120	9165	170	70	2069	462	1732	1401	1055	4040	2268	822	391	784	784																		
Wilmington	J. R. Shockley	7394	262	44	50	21	36	157	7485	138	2105	467	2162	1127	4008	4334	1871	443	615	479	479	479	479																			
Total		44117	1327	698	286	400	599	187	724	44431	1024	421	10333	2403	10897	6898	4878	25676	11264	2849	2019	2637	2637																			
Total Last Year		43375	1450	248	405	472	137	411	1043	44117	1043	569	9976	2344	10896	6708	4527	24565	10543	2873	2012	2504	2504																			
Increase		742	450	117	117	50	80	314	19	118	407	59	80	190	351	511	741	741	741	741	741	741	741																			
Decrease		123																																								

STATISTICAL TABLE No. 1—RECAPITULATION (Continued)

District	SUPERINTENDENT	CHURCH SCHOOLS (Continued)												PROPERTY AND OTHER ASSETS											
		ATTENDANCE (Continued)			ADDITIONAL INFORMATION			W.S.S.			METH. ALEN'S CLUBS			PROPERTY AND OTHER ASSETS			PROPERTY AND OTHER ASSETS			PROPERTY AND OTHER ASSETS					
		Av. Att. Adults	Other than S. C.	Other than S. C. Meetings	Members Home	Youth Home and Ext. Members	Adult Home and Ext. Members	Number of Church Schools on Charge	Constuents in Ch. Schs.	Ch. Sch. Mem.	Joining the Ch. on Prof. of Faith	Using or not using No. Chs or Gps	Non-Meth. Lst. Mat.	Ch. Sch. Offering for World Service and Conf. Service	Amount Paid for Local Church and Work	Number of Organized Churches	Estimated Value of Church Buildings, Equipment, and Land	Estimated Value of Furniture, and Land	Estimated Value of Other Property (Incl. Cash, Bonds, etc.)	Indeb. on Bids, Equipman, Personan,	Indeb. on Bids, Equipman, Personan,	Indeb. on Bids, Equipman, Personan,	Current Expenses		
Dover	W. E. Stanley	311	343	87	76	52	1780	75	244	1219	46	900	12828	26	565	102	57	317000	53050	87940	1647	1647	1647		
Easton	C. L. Trader	204	338	65	56	89	2630	42	250	1145	58	1198	42	686	52	72	381750	294400	129554	68149	3024	3024			
Philadelphia	W. C. Strother, Jr.	553	500	189	43	34	2365	241	476	2544	31	2257	21678	28	1032	111	35	6135500	607900	180659	413824	16271	16271		
Salisbury	J. W. Elbert	291	232	109	116	62	2104	303	1678	59	1225	16557	43	909	89	64	1706650	283760	48500	83309	3033	3033			
Wilmington	J. R. Shockley	279	438	169	105	43	2608	133	286	1038	38	1151	14194	22	593	123	46	2162810	315000	63300	85649	2688	2688		
Total		1638	1851	610	786	250	10787	604	1560	8424	232	6899	70115	161	3805	477	274	11249870	1718650	475003	968571	26964	26964		
Total Last Year		1400	1050	627	826	257	9961	771	1387	8045	236	6847	69270	160	3839	428	273	11778500	1534000	452000	948300	26050	26050		
Increase		172	801	41	7	820	107	173	173	1470	4	62	6830	1	40	1	1	731210	81050	23093	10671	214	214		

STATISTICAL TABLE No. 2—RECAPITULATION

District	SUPERINTENDENT	EXPENDITURES FOR LOCAL CHURCH										MINISTERIAL SUPPORT										CONNEXIONAL FUND								
		Pd. on Prin. and Int. Mortgages, etc.	Pd. on Old Indebts and Improvmt (Not Inc. dng loans, mfgs, etc.)	Paid Other Current Expenses, Incidents, etc.	Paid for Ch. School Lesson Mats, Sup. pl's, Adm'n Strm, etc.	Salary: Pastor	Salary: Pastor Associate	Salary: Pastor (Associate)	Total Paid	Travel and Exp. (and Associate(s))	Apportioned	Paid	Dist. Supt.'s Fund	Episcopal Fund	Apportioned	Paid	Conf. Clerks' Fund	Apportioned	Paid	Minimum SAL. FUND	Apportioned	Paid	Juris. Area	Gen., Adm'n-ration Fund	Apportioned	Paid	Adm'n. Dist. Funds	Apportioned	Paid	INT'NOM. Co-Operat'g Fund
Dover.....	W. E. Stanley.....	\$ 16950	\$ 35694	\$ 44937	\$ 4061	\$ 78105	\$ 77705	\$ 77705	\$ 10199	\$ 7290	\$ 5620	\$ 1093	\$ 1381	\$ 1775	\$ 7908	\$ 2629	\$ 2071	\$ 214	\$ 2867	\$ 81	\$ 109									
Paston.....	C. L. Trader.....	21171	33316	36316	6882	82937	86063	60503	6193	3816	5694	4008	1923	16701	5824	3545	2849	105	109	147										
Philadelphia.....	W. C. Strother, Jr.....	13245	17320	19300	12205	19300	12205	19300	19300	19300	19300	2200	2434	14907	14907	14907	14907	14907	14907	14907	14907	14907	14907	14907	14907	14907	14907	14907	14907	
Salisbury.....	J. W. Ebert.....	9413	28575	36586	3759	7000	7000	7000	7000	7000	7000	7000	7000	7000	7000	7000	7000	7000	7000	7000	7000	7000	7000	7000	7000	7000	7000	7000	7000	
Wilmington.....	J. R. Shockley.....	33223	01765	97520	10495	100427	97058	97058	13326	7422	8577	1862	1867	1867	11577	10580	4754	2960	6059	208	210									
Total.....		\$167845	\$290174	\$576101	\$49220	\$467393	\$483193	\$483193	\$115296	\$10914	\$431	\$852	\$1570	\$4802	\$20000	\$13711	\$2014	\$30299	\$1179	\$1091										
Total Last Year.....		144987	345877	484034	41971	411756	411134	411134	63606	39019	38242	7512	7747	48320	43309	6925	4808	1924	1048	1111	1013									
Increase.....		\$ 22858	\$ 46703	\$ 95007	\$ 1249	\$ 55577	\$ 42061	\$ 42061	\$ 53255	\$ 12952	\$ 3209	\$ 2682	\$ 919	\$ 835	\$ 3556	\$ 4803	\$ 13084	\$ 8813	\$ 90	\$ 29251	\$ 61	\$ 8								
Decrease.....																														

STATISTICAL TABLE No. 2—RECAPITULATION (Continued)

District	SUPERINTENDENT	WORLD SERVICE AND CONF. BENEVOLENCES		OTHER CONFERENCE BENEVOLENCES														Grand Total Paid (Not Total Raised) Add Lines 44-47 and 49-77
		Apportioned	Paid	Oper. Expenses: Colleges, Univ., Seminars	Oper. Expenses: Wes. Foundations	Capital Exp.: Col. Univ., Seminars	Wes. Foundations	Hospitals	Homes for Children, Youth and the Aged	Conference Advantages	Church School Rally Day	W.S.C. (Inc. W. S.G.) Cash Sent to Dist., Conf. Treats	W.S.C. (Inc. W. S.G.) Cash Sent to Dist., Conf. Treats	All Other Benevolences				
Dover.....	W. E. Stanley.....	\$ 10235	\$ 8592	\$ 9311	\$ 173	\$ 383	\$ 30	\$ 364	\$ 293	\$ 354	\$ 122	\$ 517	\$ 1985	\$ 497	\$ 3061	\$ 11109	\$ 239720	
Paston.....	C. L. Trader.....	11660	8202	10328	225	378	46	369	317	340	260	408	2149	659	4104	1446	249001	
Philadelphia.....	W. C. Strother, Jr.....	26441	25105	23926	706	874	141	914	793	1052	2981	350	1748	3910	1152	9582	28988	
Salisbury.....	J. W. Ebert.....	13910	13181	7391	82	190	12	220	316	239	300	120	172	625	382	4153	10455	
Wilmington.....	J. R. Shockley.....	16310	8947	14026	279	374	77	546	829	463	2736	103	563	2690	809	4821	14128	
Total.....		\$ 78565	\$ 63987	\$ 65182	\$ 363	\$ 1465	\$ 2187	\$ 306	\$ 2413	\$ 2408	\$ 8816	\$ 305	\$ 3408	\$ 11359	\$ 4309	\$ 26421	\$ 77955	
Total Last Year.....		73471	60881	58081	250	1699	1170	1678	298	1925	1859	2226	5900	239	3577	3106	100493	
Increase.....		\$ 5094	\$ 3126	\$ 7101	\$ 289	\$ 509	\$ 848	\$ 178	\$ 242	\$ 481	\$ 656	\$ 169	\$ 722	\$ 333	\$ 2250	\$ 7462	\$ 123443	
Decrease.....																	\$ 22538	

VII. Memoirs

A. Ministerial Members

ROLAND GRANT



Roland Grant, son of the late Benjamin and Mary Grant, was born in Nassau, British West Indies, August 7, 1902 and departed this life on Friday, May 25, 1962 in the Methodist Hospital, Philadelphia, Pa.

He came to this country at an early age and completed his high school education. He attended Princess Anne Academy and Gammon Theological Seminary.

Roland Grant was converted and called to the ministry at an early age. He had a great appreciation of his Divine calling and was very firm in his teaching and preaching of the Gospel. He had a deep compassion for both members of the churches and people of the communities in which he served. He was loved by all.

He became a member of the Delaware Conference in 1931 and faithfully served the following charges: Deals Island, Md.; Leemont, Va.; Federalsburg, Md.; McDaniel, Md.; Fairlee, Md.; Mardela Springs, Md.; Lewes, Del.; Newark, Md.; Seaford, Del.; Coleman, Md.; Milford, Del.; Delmar, Md. and Bridgeville, Del. At the time of his death, while attending the session of the Annual Conference, he had completed the second year as pastor in Bridgeville, Delaware.

He was united in wedlock to Miss Mary Lee Bacon of Seaford, Delaware who survives him. Other survivors are a son, Roland Benjamin; two daughters, Fay and Joyce; a brother, Percy Grant, and other relatives and friends.

"Servant of God well done
Thy glorious warfare's past;
The battle's fought, the race is won,
And thou art crowned at last."

THE FAMILY

WILLIAM ARNOLD HAREWOOD

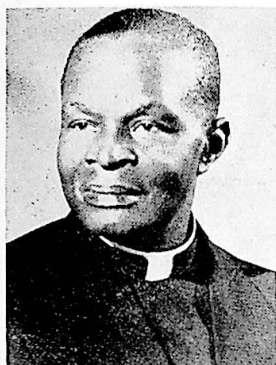

William Arnold Harewood, the first born of the late Alexander and Lillian Harewood, was born in Barbados, British West Indies. He came to this country at an early age, and was reared in a Christian home in Brooklyn, N. Y. As he grew into manhood, he looked for areas of service. He became, as a young man, one of the founders of John Wesley Methodist Church, Brooklyn, N. Y. As a layman, he held about every office in this Church which he loved.

His education included attendance in the secondary schools of Brooklyn, South Carolina State A. and M. College, and Gammon Theological Seminary. He was ordained deacon by Bishop Wilbur P. Thirkield in 1928 and elder by Bishop Edwin Holt Hughes in 1931. He was admitted to the Delaware Conference in 1929 and for thirty-four years was a militant minister of Jesus Christ. Except for the eight years spent in Montclair, N. J. as pastor of St. Marks Church, the churches which he served were all on the beautiful eastern shore of Maryland as follows: Cambridge Circuit, four years; East New Market, six years; Denton, two years; and Snow Hill, eight years. In 1949, he was appointed superintendent of the Easton District, from which he went to Montclair.

His first marriage to Miss Alverta Mae Johns was dissolved by her death. On November 22, 1945, he was united in wedlock to Miss Inez C. Campbell, who survives him.

He possessed a burning passion for the Lord's work. His talents were used for the glory of God. His joy was to help others. Throughout his ministry, he gave much of his strength to physical improvements in every parish with which he was connected. His knowledge of music was invaluable to the music ministry of each church. Where there was no organist, he met regularly with the choirs and trained them in singing the hymns and chants of the Methodist Hymnal, as well as difficult anthems. He is remembered for having each voice sing a score at least ten times until it was perfected. For him, no church was too small to learn the great hymns. His library included many valuable books on hymnody.

William Arnold Harewood had the faith and courage of Abraham. He not only wanted to do great things for God, but by faith, he demonstrated to his people how it could be done. With the love of Joseph and determination of Paul, he set out to attain many goals that seemed inaccessible. He worked hard to meet all conference apportionments. Being a tither himself, he led his people, wherever he served, to tithe and give more generously to the support of the churches. His crowning success came at St. Marks when two mortgages, totaling \$86,000, were paid and the church dedicated. It was only seven months after coming to Montclair that his health began to fail; yet, like Moses, he led his people to a spiritual and financial victory. When failing health limited his activity, he did much work by telephone from his sick bed.

He bore his affliction with grace and dignity. His appreciation to the loyal people of St. Marks was daily on his lips.

He left each pastorate better than he found it. He sought the best for God and His Church. He loved young people and strove to make them an integral part of the total life of the church. As administrator, he lifted the standard of the Easton District to a higher level. Churches became better organized, salaries raised, parsonages improved, and two lots located beside the district parsonage were purchased and paid for in six months. He had the privilege of assisting the late Reverend W. J. Helm when the latter was treasurer of the Delaware Conference. For thirteen years he served as registrar of the Conference Youth Assembly.

One citation of his civic leadership was evidenced when he organized a branch of the N.A.A.C.P. in Worcester County, Maryland. Through it he initiated educational scholarships for worthy college students.

Two of his many favorite hymns, "I'll Praise My Maker While I've Breath" and "Through All the Changing Scenes of Life," summarize his life. He was devoted to his family and was always respected as a Christian gentleman. He was a man of integrity. As a minister and friend one could always rely upon his promises. His greatest desire was not to be a great preacher or district superintendent, but he wanted to live so humble a Christian life that those with whom he labored might see the Christ of whom he spoke. His philosophy of life was based on Romans 8:28, "And we know that all things work together for good to them that love God."

When the end came in the early morning of February 18, we believe that he must have recalled those familiar words from Revelation 7:13-17 with which he customarily dismissed the Stewards from the Holy Communion: "Who are these that are arrayed in robes of white and whence came they? My God, Thou knowest. These are they which came out of great tribulation and have washed their robes, and made them white in the blood of the Lamb. Therefore are they before the throne of God, and serve Him day and night in his temple: and he that sitteth on the throne shall dwell among them. They shall hunger no more, neither thirst any more; neither shall the sun light on them, nor any heat. For the Lamb which is in the midst of the throne shall feed them, and shall lead them unto living fountains of waters: and God shall wipe away all tears from their eyes."

"Now the laborer's task is o'er; Now the battle day is past; Now upon the farther shore lands the voyager at last. Father, in Thy gracious keeping leave we now Thy servant sleeping."

THE FAMILY

MARTIN LUTHER MCKENNEY, SR.

Martin Luther McKenney, Sr., born May 13, 1893, died on Monday, May 20, 1963, at the Lincoln Memorial Nursing Home in Baltimore, Maryland. He was the son of the late Reverend Martin Luther and Lydia McKenney.

His early childhood was spent on the eastern shore of Maryland. During World War I, he served in the Medical Corps of the United States Army, and saw active service overseas in France. After receiving an honorable discharge and having completed his service to his country, he embarked on another type of service—a service to God—by becoming a minister. In 1921, he joined the Washington Annual Conference of The Methodist Church and served for a number of years. During this time, he married Allean M. Frazier, and from this union a son, Martin, Jr., was born.

Later Rev. McKenney transferred to the Delaware Conference, the Conference of his father. He later married Mary V. Warfield of Buckhannon, West Virginia, who served the church faithfully until her death in October, 1962.

In February of 1962, he became ill. His illness forced his retirement from his one great love, the ministry of The Methodist Church after forty-two years of service. The last one and a half years of his life were spent in hospitals and nursing homes. During this time, he fought hard to regain the strength, vitality, and speech, which he had lost, but he was not able to win this battle. On Monday, God granted him mercy and ended the battle for him.

He leaves one son, Martin, Jr.; sisters, Iola McKenney and Beatrice Scott; brother, Lorenzo; daughter-in-law, niece, nephew, and other relatives.

Dear Father and Brother, O how we will miss you,
But we know that your life was a hard toil
Even your last days of suffering were hard, too,
But now, your toiling and suffering has ceased.

We know that God knew best,
He has just called one of his faithful servants home
To give you your long-awaited rest;
You have been called for your gracious reward.

THE FAMILY

B. Approved Supply Pastors

JOHN THOMAS AYERS

John Thomas Ayers, son of the late Sara and Charles Ayers, was born in Burroughsville, Maryland, February 19, 1875, and departed this life on March 3, 1963, in Philadelphia, Pennsylvania, after a prolonged illness.

When he was a young man, he moved from Burroughsville to Wilmington, Delaware, and joined Ezion Methodist Church in which he served faithfully as a layman, class leader, trustee, and local preacher. He was ordained by Bishop L. B. Wilson when the Delaware Conference was in session at Asbury Church, Atlantic City, New Jersey, in the year 1927.

His most outstanding work in the pastoral ministry was done at Mt. Carmel Methodist Church in Wilmington, Delaware. As he led this church over a period of eighteen years, the congregation was motivated to purchase the Epworth M. E. Church, located at Tenth and Lombard Streets. The purchase was made in 1942, and the congregation moved from the small, inadequate church building into a larger, well equipped, beautifully appointed edifice. He considered this achievement to be the climax of his pastoral ministry.

He had an understanding heart and a humble spirit. He loved people and was ever willing to serve the present age, his calling to fulfill. In addition to his call to preach, he was a gifted singer. Some of his favorite hymns were, "O For A Thousand Tongues to Sing," "O Thou, in Whose Presence My Soul Takes Delight," "I Need Thee Every Hour," "My Hope Is Built on Nothing Less Than Jesus' Blood and Righteousness," and "Blessed Assurance, Jesus Is Mine!"

After being married fifty-six years, his wife, Margaret Demby Ayers, passed on July 9, 1960. Rev. Ayers was living with his daughter and son-in-law at the time of his death. He leaves to mourn their loss: two sons, Toussiant and Kennedy; daughter, Alexina; grandchildren, Walter, Alexina, and Lois Hazzard; nieces, Annie R. Ayers and Aubertine Johnson; nephews, Charles and Albert E. Ridgeway; great niece, Florence Lewis; great nephew, Anthony Ayers; daughter-in-law, Leora; son-in-law, Walter R. Hazzard, Sr.; other relatives and many friends.

"Servant of God, well done!
Thy glorious war-fare's past;
The battle's fought, the race is won,
And thou art crowned at last."

THE FAMILY

ROGER THOMAS CROSWELL

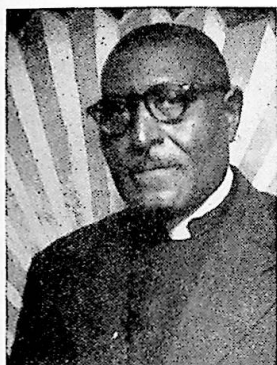

Roger T. Crosswell, son of the late Frank and Emma J. Crosswell, was born at Hopewell, Maryland and departed this life on May 31, 1962 in the Peninsula General Hospital, Salisbury, Md.

His education was received in the schools of his native state of Maryland. He was converted at an early age and joined the John Wesley Church, Hopewell Charge. He remained a loyal and faithful member, serving as trustee, church school superintendent and local preacher.

In February 1909, he was united in marriage to Miss Mary Ethel Roach. To this union seven children were born, four sons and three daughters. Mrs. Crosswell was a devoted and helpful companion and mother until her death in April of 1951.

In 1942, Roger Crosswell accepted the call to the Christian ministry during the pastorate of the late Reverend Irving R. Elzey. To prepare himself, he completed the prescribed course of study in ministerial training at Morristown College. He served the following charges successfully: Mt. Vernon, Md., seven years and Withams, Va. for fourteen years.

He was a powerful preacher as well as a kind, thoughtful and generous person who was always willing and ready to assist anyone in time of need or distress. He was loved by all who knew him.

He is survived by three sons, Roger W., Foster T., and Herschel T. Crosswell; three daughters, Mrs. E. Virginia Douglas, Mrs. Elizabeth Williams and Mrs. Mercedes Corbin; seventeen grandchildren, seven great-grandchildren, two sisters, a brother, other relatives and friends.

'Tis hard to take the burden up,
 When these have laid it down;
 They brightened all the joys of life,
 They softened every frown.
 But, oh, 'tis good to think of them
 When we are troubled sore;
 Thanks be to God that such have been
 Though they are here no more.

THE FAMILY

ALFRED FRANK FARRARE

Alfred Frank Farrare, son of the late Charles and Emma Jane Farrare, was born in Dorchester County, Maryland. He was converted at an early age and was called to preach at twenty-one years of age, spending sixty years of his life preaching the word.

He attended the public schools of Dorchester County, which at that time was limited to three months during the year for the Negro. He continued to seek more knowledge. For one year, he worked each Saturday to earn enough money to hire a horse for the purpose of riding to the home of

Richard Stanley, a public school teacher and a graduate of Princess Anne Academy, to take a special course. This special course prepared him to do much substitute teaching throughout the county.

At his home church, St. James Methodist Church at Linkwood, Maryland, he filled every office and walked around the circuit to fill the pulpit for his circuit riding pastor.

He possessed a great missionary spirit and a passionate heart for the salvation of the souls of men. He sought to answer the command of the Master, "Go ye into all the world."

On September 5, 1914 he was joined in holy matrimony to Josephine Chase, the daughter of the late Nathaniel and Mary Ann Chase of Upper Dorchester County. For forty-nine years this couple has given an example to the world of what two people dedicated to God and to each other can accomplish for the building of God's kingdom. During their married life his wife has been called to the ministry. Often when he could not fill his pulpit she has stepped in.

His first appointment by the late Dr. D. H. Hargis was to fill the unexpired pastorate of the late Rev. O. P. Dickerson who passed to his eternal rest while pastoring the Christ Rock Church. This, the Rev. Farrare did without pay. Then followed his very successful ministry as a pastor at Beckwith in Dorchester County, Cordova, and Williamsburg in Talbot County. After his retirement he was called by Bishop Love to supply at Beckwith, which he did successfully for six years.

He loved all of the people he served as one big family. They loved him and called him blessed, for as they met him, young and old, they were reminded of the holy kiss as they embraced him.

The Delaware Conference and the Easton District have been richer in their missionary endeavor, because these two people served well. Usually his church would report in full and many times first. This missionary spirit was with him even to the end for he said to his devoted wife the day of his passing, "Come on dear, let's go home." She said, "We are at home dear." "No, I mean our real home. I am so tired. Aren't you tired? Well, if you are not ready I won't have to cross Jordan alone." Then he sang in clear tones, "Lord I want to labor." With the assurance that his labor was over, he crossed Jordan, but not alone.

Besides his faithful wife he is survived by a devoted foster daughter, Fannie Stevens; a faithful son-in-law, Willard Stevens; and several nieces and nephews.

THE FAMILY

HOUX HERBERT NICHOLS

Houx Herbert Nichols, son of the late Walter C. and Mary E. Nichols, was born in Hurlock, Maryland on April 25th and departed this life on November 25, 1962 in Philadelphia, Pennsylvania. His early education was received in Hurlock, Maryland. He was converted at an early age and joined Washington Methodist Episcopal Church, Hurlock, Md.

He served overseas as a member of the American Expeditionary Forces in World War I. After being honorably discharged from the Army, he moved to New York City and joined Salem Methodist Episcopal Church where he served faithfully as a local preacher and class leader.

On May 18, 1929 he was united in holy wedlock to Miss Henrietta Horner. In 1956 Rev. Nichols and his wife moved to Philadelphia and united with Janes Memorial Methodist Church. He served as local preacher and was ordained as local deacon by Bishop Edgar A. Love.

In 1961 he was assigned to Zion Methodist Church, Sharptown, Maryland. He and the Church took on new life and marvelous works were wrought for Christ and His Church. After serving one year and a half, he was stricken ill and quietly slipped away to the "sweet fields of Eden on the sunny banks of the Jordan" to join those with whom he had labored, and above all, to be with his Lord and Saviour Jesus Christ.

He leaves to mourn their loss, his faithful wife; three brothers, three sisters, a host of other relatives and friends.

"Though like the wanderer, The sun gone down,
Darkness be over me, My rest a stone;
Yet in my dreams I'd be
Nearer, my God, to Thee."

THE FAMILY

C. Ministers' Wives and Widows

MRS. ROBERT W. CHEERS

Rosa Green Cheers was born in Birmingham, Alabama and departed this life Dec. 5, 1962 at Philadelphia, Pennsylvania in the full triumph of faith.

She accepted Jesus Christ as her personal Saviour at a very early age and lived a consistent Christian life until she was called by God, from labor to reward.

She received her early education in the public schools of her native state and at Des Moines, Iowa. She then took work in Sociology at Orange, N. J. In later years she attended Dobbins Vocational School in Philadelphia.

As a young woman she resided at the home of the late Bishop and Mrs. A. P. Camphor while pursuing her training in Orange, N. J.

Upon coming to Philadelphia she joined Haven Methodist Church, lived in the home of the late Dr. and Mrs. D. H. Hargis, and served as a social worker at Haven acceptably.

She was united in marriage with the Reverend Robert W. Cheers and served faithfully with him at Princess Anne and Cambridge, Maryland being loved and highly respected by all who knew her.

After Reverend Cheers retired they established a home in Philadelphia and joined Peniel Methodist Church.

After the passing of her husband in 1943 she continued an active relationship with Peniel Church, and so endeared herself, by her Christian example into the hearts and minds of the pastor and members, that she was elected as lay-leader, in which position she served with distinction and efficiency to the end of her life.

Mrs. Cheers was deeply concerned with the total program of the Church as specified by the tenets of Methodism. In the area of lay activities she was both a loyal follower and an inspiring leader. Through her foresight and unstinted devotion she was instrumental in the organization of the Methodist Men at Peniel, and kept them together as a functioning unit in spite of many

difficulties. Her zeal for the Church never waned, even during the most painful and lonely days of her illness. She continued to support the Church by regular giving and by her prayers. When an associate lay-leader was elected she gave him guidance and plans from her great experience.

Mrs. Cheers was a dependable and respected employee at the United States Mint in Philadelphia for over a decade. She was a member of the Ladies Auxiliary of the Veterans of Foreign Wars; the Eastern Star; and Sheltering Arms, a foster home for girls. Truly she was a great soul.

She leaves to mourn their loss: a daughter, Mrs. Arlene Green, who faithfully attended her to the very last; a son-in-law, Amos Green; three grandchildren, Harry, Deborah, and Kim; other in-laws and a host of friends.

"Servant of God, well done;
Thy glorious warfare's past;
The battle's fought, the race is won,
And thou art crowned at last!"

THE FAMILY

MRS. JAMES O. GRIFFIN

Bertha Griffin, daughter of the late Job and Susan Phillips, was born in Hurlock, Maryland, on July 4, 1884. She departed this life in Easton, Maryland, on November 13, 1962.

Bertha was converted in the early years of her youth and accepted Jesus Christ as her Lord and Saviour.

She was united in holy wedlock to the Reverend James O. Griffin in 1905 at Bethlehem, Maryland. She served faithfully with him through all the years of his active ministry. They were wonderful companions and made an ideal team in Christian leadership. Bertha was good, loyal and faithful both as a wife and as the shepherdess of the charges they served. She held fast to the faith she professed. While in the Easton Memorial Hospital, her Doctor told her that he was trying to get her up. Her reply was, "I am ready to go. I am looking up to one who is able to lift me up and give me eternal life."

She is survived by her husband, Reverend James O. Griffin; an adopted son and other relatives and friends.

"Father, in Thy gracious keeping,
Leave me now Thy servant, sleeping."

THE FAMILY

MRS. DAVID H. HARGIS

Harriet (Hattie) Rebecca Hargis, daughter of the late John Wesley and Lavinia Copper Waters, was born November 28, 1879 in Somerset County, Maryland. She passed away on Sunday, November 4, 1962 in the Bar-Wil-Ba Convalescent Home, Baltimore, Maryland.

Her early education was received in the elementary schools of Somerset County. She attended Princess Anne Academy and was graduated to become a teacher in the Maryland and Virginia public schools.

Her religious heritage was rich as she was the daughter of a Methodist

minister as well as a direct descendant of Samuel G. Waters, one of the founders of the Delaware Conference.

After a fruitful but brief teaching career, she married the Reverend David H. Hargis in May, 1906. This ceremony was performed by their dear friends, the late Reverend Noah W. Moore, Sr. and Dr. Pezavia O'Connell. For forty-five years she graced the various parsonages where her husband pastored, taught church school classes, and participated in every facet of church life where her talents were needed. In addition to this, she found time to expend her efforts in civic activities. Reverend Hargis preceded her into the great beyond in September, 1951.

Mrs. Hargis' church work permitted her to become president of the Woman's Home Missionary Society of the Delaware Conference and to represent the Conference on the National Board of that Society. After Unification, she became a member of the board of the Woman's Division of Christian Service. This honor she cherished as she worked tirelessly in this capacity until blindness caused her to become inactive.

A second field of service was at Bennett College in Greensboro, North Carolina where she was elected one of the original trustees of the College in 1926. She never missed a meeting until the aforementioned physical disability prevented her attendance. She was then elevated to Trustee Emeritus.

Very recently she recalled counseling with young girls in the various Friendship Homes, speaking to hundreds of groups in local churches, traveling from coast to coast to national, regional, conference and district meetings, as well as orienting field workers for the Woman's Division of Christian Service.

She leaves to emulate her life of service, eight nieces, one nephew, many great nieces and nephews, and several relatives by marriage.

"Father, in Thy gracious keeping,
Leave we now Thy servant sleeping."

THE FAMILY

MRS. JOHN W. JEFFERSON

Annie Elizabeth Jefferson was born April 12, 1881 in McDaniel, Maryland. She was the daughter of Robert and Annie Newman. She attended the public schools in her native town.

Annie met the late Reverend John Wesley Jefferson while he was serving his first appointment in McDaniel, Maryland. They were united in holy wedlock in January 1896.

She was a wonderful helpmate to her husband, a vigorous woman and a lovely mother, one who never ceased leading her children to a greater awareness of the grace and majesty of God's Son, our Saviour Jesus Christ.

Annie E. Jefferson, in the Spring of 1933, with her husband as her pastor, was confirmed a local Deacon by the Haven Church Quarterly Conference. This was the beginning of her ministry. Later, she completed the conference course of study leading to ordination as a local Elder. Once, during a revival in Haven Church her pastor asked her to organize a Gospel Chorus. Thus was the first chorus organized in Haven Church.

Annie Jefferson was elected as the first president of the Woman's Society of Christian Service of Haven Church in 1940.

In her latter years, following the passing of her husband, Annie was most active as a member of the Asbury Methodist Church, Pleasantville, New Jersey. She was active in many civic affairs, as well as in all types of religious and charitable activities. Only a few days before she passed, she filled the pulpit on Layman's Day in Asbury Methodist Church in Pleasantville.

The long and fruitful life of Annie Elizabeth Jefferson came to a close Wednesday morning, October 24, 1962, in Pleasantville when she left us to be with her God. She is survived by six daughters: Courtley, Lula, Rhoda, Nora, Beatrice, and Bernetta; nine grandchildren; and nine great-grandchildren.

Her memory shall linger forever in the hearts of the members of her family and the many friends who loved and revered her.

"O Love that wilt not let me go,
I rest my weary soul in Thee;
I give Thee back the life I owe,
That in Thine ocean depths its flow
May richer, fuller be."

THE FAMILY

MRS. MARTIN L. MCKENNEY, SR.

"She walked in beauty," so did Mary Virginia McKenney, born of Charles W. Warfield, Sr. and Margaret Crane Warfield, February 11, 1904 in Bluefield, West Virginia who left this realm October 6, 1962.

Her youth was spent in West Virginia where she received her elementary, secondary and college education. For a number of years she taught in the public schools of West Virginia. At the time of her death she was employed at the St. Michaels Nursery School in Wilmington, Delaware.

She married the Reverend Martin L. McKenney and was very active in the various activities of The Methodist Church.

Survivors include her husband, Rev. M. L. McKenney, Sr.; step-son, Rev. M. L. McKenney, Jr.; mother, Mrs. Harriette M. Warfield; sisters, Mrs. Pauline Lewis, Miss Georgia Warfield, Mrs. Florence Elkins, and Miss Cerelle Warfield; brother, James O. Warfield; nephews, Charles Lewis, William Lewis, Capt. Robert Lewis, Charles W. Warfield, III; and niece, Kathleen K. Lewis.

"She sleeps in Beauty."

THE FAMILY

MRS. ADAM L. MARTIN

Elizabeth Martin, daughter of the late Thomas and Frances Hoggard, was born in Maryland, September 22, 1878 and departed this life February 22, 1963.

Many years ago she was joined in wedlock to the Reverend Adam L. Martin, who was at one time pastor of Asbury Methodist Church, in Atlantic City, N. J., by the late Reverend J. R. Brown. Dr. Martin preceded her to the great beyond on October 24, 1944.

At the time of her demise, Mrs. Martin was making her home at the Cardiff Old Folks Home in New Jersey.

She is survived by F. T. Walker, a cousin of Rev. Martin, but no known blood relatives.

"I know not where His islands lift
Their fronded palms in air;
I only know I cannot drift
Beyond His love and care."

MRS. JOHN HAMILTON REED

Marguerite Louise Jackson Reed, born in Jefferson, Texas in 1880, died in Washington, D. C. in November of 1962.

Marguerite was united in holy matrimony with the Reverend John H. Reed by Bishop I. B. Scott on December 10, 1894. To this union four children were born, a son, Walter; three daughters, Verna, Fannie, and Florence with whom she resided at the time of her death.

At the time of her marriage, Rev. Reed was a member of the Texas Annual Conference. Later in 1904, while visiting the General Conference in Los Angeles, Calif., her husband was reminded by the late Bishop J. C. Hartzell of a pledge which he had made while attending New Orleans University to forever stand "in readiness at the call of God and the church to go to Africa as a missionary!"

Rev. Reed decided to accept this call, but Marguerite, not having known of this pledge, was reluctant. After serious contemplation and recalling her experience in the devastating Galveston flood of 1900, being thankful to God for their survival, she too, decided to answer the call.

In January, 1905, Marguerite Reed, with her husband and two children, sailed from New York City for Monrovia, Liberia, under the sponsorship of the Board of Foreign Missions of the Methodist Episcopal Church. They were among the first Negro missionaries sent to Liberia by their Church.

They began to work at Kroo Town Mission and continued to serve in Liberia for eighteen years. She taught the girls sewing, cooking and washing and the boys to be gentlemen. The Reeds became a symbol of Christianity and culture to the people of Liberia. Mrs. Reed became a molding force in the lives of many boys and girls.

Some of the outstanding men of the Republic were under her care when they were young. She mothered two secretaries of state, the Honorable Momolu Dukuly, who has served as a delegate to the General Conference of The Methodist Church, and the late Gabriel L. Dennis.

She and her daughter, Florence, were invited to be guests of the Liberian government at the inauguration of President William V. S. Tubman in 1952. She was presented a solid gold lavalier at a dinner which was given in her honor. Many people will recall the great joy which was hers as she wore this gift and talked with great enthusiasm about her eighteen years in Liberia and the trip in 1952 when in attendance at the sessions of the Annual Conference.

Upon returning to America in 1924 from the foreign field of service, John H. Reed transferred to the Delaware Conference, where he served until his death in 1932. Mrs. Reed began teaching in the public schools of Maryland

and continued for twenty-three years until reaching the age of retirement. She traveled widely over many areas telling Methodists about the work of the Church in Liberia.

MRS. JACOB C. CAULK

Lydia Amanda Caulk, daughter of the late Denny and Amanda Bleen, was born May 15, 1893 and departed this life October 4, 1962. She was joined in holy matrimony to Rev. Jacob Caulk, January 15, 1932. She was a devoted wife and mother.

In 1936 she joined the Mt. Salem Methodist Church in New Castle, Delaware. She was a faithful Christian worker until the end and always willing to do what she could to help others. She lived a life of which she was not ashamed and arranged her own funeral. She knew that she must depart from this life and prepared for the end. She was a patient sufferer. Truly we loved her but God loved her best and has called her home to rest.

She leaves to mourn their loss a husband, son, step-son, several in-laws, nieces and nephews, other relatives and friends.

Servant of God, well done
Rest from thy loved employ:
The battle fought, the victory won;
Enter thy Master's joy.

The pains of death are past,
Labor and sorrow cease,
And life's long warfare closed at last:
Thy soul is found in peace.

THE FAMILY

VIII. Roll of Deceased Ministerial Members of the Conference

In Memoriam

"Blessed are the dead which die in the Lord from Henceforth; yea saith the Spirit, that they may rest from their labours, and their works do follow them."—Revelation 14:13.

Name	Rec'd.	Died	Resident at Death
1 Wilmore S. Elzey.....	1864	1867	Cambridge, Md.
2 James Davis.....	1964	1871	Philadelphia, Pa.
3 Frost Pullett.....	1864	1872	Salisbury, Md.
4 Samuel Dale.....	1864	1872	Middletown, Del.
5 George W. Freeland.....	1871	1873	Chestertown, Md.
6 Harrison Smith.....	1864	1874	Wilmington, Del.
7 Solomon Cooper.....	1869	1877	Wilmington, Del.
8 John G. Manluff.....	1864	1879	Centreville, Md.
9 Stephen Johns.....	1867	1879	Berlin, Md.
10 Handy Long.....	1867	1879	Pocomoke City, Md.
11 Perry W. Pipes.....	1875	1879	Germantown, Pa.
12 James R. Webb.....	1869	1880	Fairmount, Md.
13 John Tilghman.....	1877	1881	Bridgeton, N. J.
14 David Eaves.....	1877	1880	Cambridge, Md.
15 Samuel P. Marshall.....	1869	1881	Burnetville, Md.
16 Simon Taylor.....	1864	1882	Townsend Inlet, N. J.
17 Vincent B. Wallace.....	1881	1882	Philadelphia, Pa.
18 George H. Waters.....	1874	1882	Smyrna, Del.
19 Isaac Hinson.....	1864	1883	Haddonfield, N. J.
20 Harrison D. Webb.....	1883	1883	Preston, Md.
21 William Phillips.....	1865	1884	Fowling Creek, Md.
22 Philip Kennedy.....	1865	1885	Marydel, Md.
23 George E. Snead.....	1883	1885	Monie, Md.
24 Charles Ash.....	1872	1885	Townsend, Del.
25 William F. Butler.....	1871	1886	Wilmington, Del.
26 Benjamin Gibbs.....	1864	1886	Wilmington, Del.
27 John H. Holland.....	1866	1887	Federalsburg, Md.
28 Charles Wing.....	1865	1887	Oxford, Md.
29 William J. Jackson.....	1885	1888	East New Market, Md.
30 King J. Still.....	1881	1888	Germantown, Pa.
31 Silas E. Adams.....	1881	1889	Fairlee, Md.
32 Isaiah Broughton.....	1864	1890	Camden, N. J.
33 Joshua Brinkley.....	1864	1890	New Castle, Del.
34 Abraham Brown.....	1864	1891	Philadelphia, Pa.
35 Arthur W. Hamilton.....	1878	1891	Wilmington, Del.
36 William T. Cole.....	1886	1891	Preston, Md.
37 W. J. Parker.....	1864	1892	Philadelphia, Pa.
38 John H. Reddick.....	1884	1893	Philadelphia, Pa.
39 John W. Saunders.....	1864	1893	Moorton, Md.
40 Francis F. Wheeler.....	1880	1893	Baltimore, Md.
41 John C. Carroll.....	1869	1894	Fairmount, Md.
42 Edward H. Bean.....	1892	1894	Wattsville, Va.
43 Samuel G. Waters.....	1864	1894	Wilmington, Del.
44 Robert J. Waters.....	1876	1894	Trappe, Md.

Name	Rec'd.	Died	Resident at Death
45 Harrison T. Rich.....	1866	1895	Linkwood, Md.
46 William M. Webb.....	1875	1895	Newport, Del.
47 W. B. Green.....	1864	1895	Lewes, Del.
48 Hooper Jolly.....	1867	1896	Vienna, Md.
49 J. D. Elbert.....	1865	1896	Oxford, Md.
50 W. P. Tunnell.....	1894	1896	Merchantville, N. J.
51 S. P. Whittington.....	1864	1896	Camden, N. J.
52 Thomas S. Als.....	1884	1897	Wilmington, Del.
53 John B. Lewis.....	1895	1897	Wilmington, Del.
54 Aaron J. Handy.....	1871	1898	Philadelphia, Pa.
55 Daniel E. Brown.....	1897	1898	Salisbury, Md.
56 Jas. A. Richardson.....	1888	1899	Philadelphia, Pa.
57 Asbury Grinnage.....	1866	1899	Starr, Md.
58 Daniel J. Waters.....	1872	1899	Seaford, Del.
59 James H. Mason.....	1879	1900	Fruitland, Md.
60 John W. Lankford.....	1884	1900	Dover, Del.
61 Charles H. Hutchins.....	1881	1900	Trappe, Md.
62 Geo. H. Washington.....	1872	1900	Chester, Pa.
63 Nathan Young.....	1864	1901	Milford, Del.
64 Peter Burrows.....	1865	1901	Aireys, Md.
65 Henry Morris.....	1865	1901	Salisbury, Md.
66 John S. Wills.....	1893	1901	Springtown, N. J.
67 John S. Holly.....	1879	1901	Baltimore, Md.
68 William Hopkins.....	1880	1902	Pocomoke City, Md.
69 I. J. Elbert.....	1891	1902	Germantown, Pa.
70 J. E. Webb.....	1870	1904	Millington, Md.
71 G. W. Young.....	1876	1904	East New Market, Md.
72 J. Q. Dennis.....	1865	1904	Woodland, Md.
73 J. E. Gunby.....	1901	1905	Chester, Pa.
74 Washington I. Bean.....	1905	1906	Oxford, Md.
75 Noah Morris.....	1866	1906	Cambridge, Md.
76 Peter J. Adams.....	1870	1906	Chester, Pa.
77 Charles E. Henry.....	1892	1907	Berlin, Md.
78 B. W. Allen.....	1878	1908	Philadelphia, Pa.
79 J. H. Johnson.....	1879	1908	Dover, Del.
80 Charles Pullett.....	1864	1908	Salisbury, Md.
81 James A. Scott.....	1878	1908	Frederick City, Md.
82 T. M. Hubbard.....	1877	1908	Frankford, Pa.
83 Wm. H. Johnson.....	1875	1908	Fairmount, Md.
84 Edw. D. Havens.....	1896	1908	Suffolk, Va.
85 Philip T. Scott.....	1891	1909	Deals Island, Md.
86 Charles E. Hemsley.....	1894	1909	Nanticoke, Md.
87 Samuel W. Waters.....	1891	1910	Philadelphia, Pa.
88 I. H. White.....	1874	1910	Salisbury, Md.
89 C. A. Horsey.....	1869	1911	Fairlee, Md.
90 N. W. Moore.....	1891	1911	Wilmington, Del.
91 J. H. B. Hubbard.....	1883	1911	Philadelphia, Pa.
92 A. J. Wallace.....	1883	1911	Millington, Md.
93 C. E. Davis.....	1898	1912	Mount Vernon, Md.
94 F. C. Wright.....	1891	1912	Laurel, Md.
95 H. A. Monroe.....	1878	1912	Philadelphia, Pa.
96 M. L. McKinney.....	1887	1912	Pocomoke City, Md.
97 J. H. Winters.....	1879	1912	Unionville, Md.
98 J. R. Brinkley.....	1885	1913	Wilmington, Del.
99 M. H. Horsey.....	1878	1914	Philadelphia, Pa.
100 R. G. Riley.....	1894	1914	Sharpton, Md.
101 Haman Ward.....	1907	1914	Bridgeton, N. J.
102 D. W. Martin.....	1902	1913	Hurlock, Md.
103 S. J. Hammond.....	1907	1915	Church Hill, Md.

Name	Rec'd.	Died	Resident at Death
104 G. M. Landin.....	1877	1915	Lincoln City, Del.
105 J. C. Dunn.....	1895	1915	Orange, N. J.
106 J. H. Pearce.....	1864	1915	Merchantville, N. J.
107 A. F. Ennals.....	1895	1915	Carmichael, Md.
108 A. L. Henry.....	1891	1915	New Castle, Del.
109 S. S. Jolly.....	1899	1915	Cambridge, Md.
110 W. S. Brown.....	1890	1915	Philadelphia, Pa.
111 J. A. Jeffers.....	1893	1915	Middletown, Del.
112 W. C. Dickerson.....	1870	1915	Smyrna, Del.
113 J. K. Adams.....	1880	1915	Mount Vernon, Md.
114 A. S. Amos.....	1892	1916	Camden, N. J.
115 J. W. W. Cox.....	1892	1916	Nassau, Del.
116 D. R. Dunn.....	1875	1916	Worton, Md.
117 H. T. G. Jennings.....	1910	1916	Cokesbury, Md.
118 W. T. Hemsley.....	1893	1917	Wilmington, Del.
119 L. J. Waters.....	1904	1917	Fruitland, Md.
120 J. F. Cook.....	1889	1917	Philadelphia, Pa.
121 J. W. Cook.....	1888	1917	Lewes, Del.
122 W. F. Cotton.....	1893	1918	Coleman, Md.
123 J. W. Fenderson.....	1897	1918	Centreville, Md.
124 N. B. Snowden.....	1888	1918	Mt. Zion, Md.
125 J. W. Brown.....	1871	1919	Chestertown, Md.
126 D. A. Ridout.....	1882	1919	Marion, Md.
127 I. H. Johnson.....	1881	1920	Unionville, Md.
128 J. H. Harmon.....	1884	1920	East New Market, Md.
129 F. J. Lee.....	1869	1920	Townsend, Del.
130 L. E. Toulson.....	1885	1921	Hurlock, Md.
131 I. D. Paine.....	1906	1921	Salisbury, Md.
132 L. T. Robbins.....	1915	1921	Aireys, Md.
133 A. R. Shockley.....	1877	1921	Philadelphia, Pa.
134 B. W. Berry.....	1893	1922	Atlantic City, N. J.
135 A. W. Lowber.....	1876	1921	Camden, N. J.
136 J. W. Bowling.....	1896	1922	Mardella Springs, Md.
137 C. W. Downs.....	1906	1922	St. Michaels, Md.
138 F. C. Gillis.....	1919	1922	Marydel, Md.
139 P. W. Price.....	1896	1923	Greensboro, Md.
140 James C. Finney.....	1924	1924	Spring Lake, N. J.
141 Roswell Waters.....	1916	1924	Liberia, Md.
142 L. W. Deakins.....	1884	1925	Cape May, N. J.
143 W. T. Purnell.....	1919	1925	Seaford, Del.
144 E. F. Showell.....	1915	1926	Royal Oak, Md.
145 J. H. Blake.....	1890	1926	Trappe, Md.
146 C. J. Hall.....	1888	1926	Concord, Del.
147 J. W. Gillis.....	1905	1926	Smyrna, Del.
148 L. Y. Cox.....	1867	1926	Cape May, N. J.
149 J. E. A. D. Grisby.....	1882	1926	Cheswold, Del.
150 R. H. Wallace.....	1904	1926	Nanticoke, Md.
151 C. W. Moore.....	1896	1927	Dover, Del.
152 J. F. Molock.....	1892	1927	Berlin, Md.
153 W. L. Stewart.....	1924	1927	Bridgeville Ct., Del.
154 H. R. Purnell.....	1909	1928	Berlin, Md.
155 I. J. Brittingham.....	1915	1928	Pocomoke City, Md.
156 G. W. Downs.....	1899	1928	Philadelphia, Pa.
157 J. C. Bantom.....	1893	1929	New Castle, Del.
158 Solomon Hammond.....	1900	1929	Dover, Del.
159 J. R. Brown.....	1889	1929	Wilmington, Del.
160 J. M. Wittington.....	1899	1929	Philadelphia, Pa.
161 F. H. Quinn.....	1915	1930	St. Michaels, Md.
162 R. N. Davis.....	1918	1930	Philadelphia, Pa.

DELAWARE CONFERENCE

Name	Rec'd.	Died	Resident at Death
163 Pezavia O'Connell.....	1893	1930	Baltimore, Md.
164 W. C. Bowland.....	1900	1931	Philadelphia, Pa.
165 G. R. Hollis.....	1896	1932	Chapel, Md.
166 M. H. Murphy.....	1911	1931	Millington, Md.
167 W. B. Perry.....	1918	1931	Brooklyn, N. Y.
168 W. H. Turner.....	1900	1931	Philadelphia, Pa.
169 M. A. Thompson.....	1913	1931	Philadelphia, Pa.
170 J. H. Reed.....	1891	1932	Cottage Grove, Md.
171 L. D. Beecham.....	1904	1932	Centreville, Md.
172 W. J. L. Hughes.....	1899	1932	Salisbury, Md.
173 E. H. Webb.....	1881	1932	Philadelphia, Pa.
174 C. A. Tindley.....	1885	1933	Philadelphia, Pa.
175 E. E. Parker.....	1879	1933	Philadelphia, Pa.
176 P. W. Shelton.....	1892	1933	New Port, Del.
177 W. N. King.....	1921	1933	Philadelphia, Pa.
178 J. L. Nichols.....	1921	1933	Delmar, Del.
179 F. G. Campbell.....	1917	1934	Marion Station, Md.
180 J. W. Bond.....	1887	1934	Chester, Pa.
181 P. E. Edwards.....	1923	1934	Beckwith, Md.
182 J. R. Holland.....	1896	1935	Centreville, Md.
183 E. E. Rogers.....	1898	1935	Hurlock, Md.
184 W. R. A. Palmer.....	1886	1934	Delair, N. J.
185 H. C. Snead.....	1917	1934	Melfa, Va.
186 F. L. Tomlinson.....	1920	1934	Oakville, Md.
187 J. F. Deshields.....	1928	1935	Crumpton, Md.
188 C. A. Norwood.....	1895	1935	Greenwood, Del.
189 C. W. Johnson.....	1915	1935	Mt. Holly, N. J.
190 Wardie E. Rogers.....	1928	1936	Parsonsburg, Md.
191 James E. Waters.....	1920	1935	Fruitland, Md.
192 Levin W. Molock.....	1924	1936	Seaford, Del.
193 Thomas H. Kiah.....	1900	1936	Princess Anne, Md.
194 J. A. T. Foust.....	1908	1937	Mt. Holly, N. J.
195 W. T. B. Devron.....	1916	1937	Townsend, Del.
196 A. Chase.....	1892	1938	Cambridge, Md.
197 P. E. Robinson.....	1923	1938	Elkton, Md.
198 G. T. Fields.....	1897	1938	Chester, Pa.
199 L. S. Perry.....	1920	1938	New Castle, Del.
200 James M. Dickerson.....	1909	1938	Atlantic City, N. J.
201 M. P. Sterling.....	1907	1938	Quantico, Md.
202 K. S. Stewart.....	1916	1939	Lewes, Del.
203 G. S. Jacobs.....	1914	1939	Manokin, Md.
204 E. H. Jolley.....	1915	1939	Miles River, Md.
205 J. A. Kiah.....	1908	1939	Crisfield, Md.
206 R. A. McCarthy.....	1931	1939	Jamaica, N. Y.
207 S. A. Waters.....	1913	1939	Preston, Md.
208 T. A. Johnson.....	1896	1940	Cambridge, Md.
209 Wm. M. Coffey, Jr.....	1930	1940	Stevensville, Md.
210 T. H. Woodley.....	1907	1940	Elkton, Md.
211 C. L. Anderson.....	1894	1940	Mardella Springs, Md.
212 Emory H. Nichols.....	1895	1940	Bridgeville, Del.
213 G. T. Townsend.....	1883	1940	Preston, Md.
214 J. H. Scott.....	1886	1941	Philadelphia, Pa.
215 J. S. Coulbourn.....	1896	1941	Easton, Md.
216 J. L. Davis.....	1899	1941	Still Pond, Md.
217 W. T. Spellman.....	1907	1941	Royal Oak, Md.
218 R. S. Johns.....	1906	1941	Centreville, Md.
219 S. T. Parker.....	1897	1941	Upper Hill, Md.
220 E. O. Parker.....	1896	1942	Denton, Md.
221 T. W. Cooper.....	1901	1943	Marion Station, Md.

Name	Rec'd.	Died	Resident at Death
222 L. H. Martin.....	1891	1943	Hurlock, Md.
223 J. T. Wallace.....	1911	1943	Philadelphia, Pa.
224 W. C. Jason.....	1891	1943	Dover, Del.
225 T. B. H. Coleman.....	1877	1943	Wilmington, Del.
226 R. W. Cheers.....	1923	1943	Philadelphia, Pa.
227 J. H. Stevenson.....	1906	1943	St. Michaels, Md.
228 C. L. Jones.....	1927	1943	Berlin, Md.
229 J. W. Jewett.....	1904	1944	Philadelphia, Pa.
230 L. H. McArthur.....	1915	1944	Philadelphia, Pa.
231 W. A. Mulley.....	1923	1944	Wilmington, Del.
232 A. L. Martin.....	1895	1944	Atlantic City, N. J.
233 A. W. McBride.....	1924	1944	Preston, Md.
234 R. H. Coleman.....	1888	1944	Philadelphia, Pa.
235 S. R. Miles.....	1938	1944	Stevensville, Md.
236 A. L. McGill.....	1919	1945	Still Pond, Md.
237 E. M. Neals.....	1923	1945	Philadelphia, Pa.
238 W. E. Hilton.....	1889	1945	Merchantville, N. J.
239 C. T. Covington.....	1913	1945	Fruitland, Md.
240 J. L. Parker.....	1900	1945	Townsend, Del.
241 W. A. Johnson.....	1914	1945	Jacksonville, Fla.
242 O. P. Dickerson.....	1908	1946	Cambridge, Md.
243 F. O. T. Laws.....	1917	1946	Lawnside, N. J.
244 J. R. Waters.....	1879	1946	Lawnside, N. J.
245 C. W. Winder.....	1906	1946	Clayton, Del.
246 W. B. Whittington.....	1919	1947	Marion, Md.
247 J. S. Coard.....	1922	1947	Greensboro, Md.
248 M. V. Waters.....	1894	1947	Philadelphia, Pa.
249 S. M. Emptage.....	1914	1948	Orange, N. J.
250 C. W. Pullett.....	1891	1948	Philadelphia, Pa.
251 I. D. Pitts.....	1894	1949	Wilmington, Del.
252 T. E. Randall.....	1912	1949	Wilmington, Del.
253 D. W. Henry.....	1913	1949	Philadelphia, Pa.
254 F. H. Butler.....	1895	1949	Philadelphia, Pa.
255 F. T. Johnson.....	1893	1949	Philadelphia, Pa.
256 J. H. Nutter.....	1881	1949	Pocomoke City, Md.
257 W. E. Waters.....	1896	1950	Wilmington, Del.
258 J. H. Blackiston.....	1909	1949	Philadelphia, Pa.
259 C. S. Spriggs.....	1894	1949	Philadelphia, Pa.
260 A. A. McKenzie.....	1940	1950	Englewood, N. J.
261 J. R. Purnell.....	1911	1950	Deals Island, Md.
262 W. J. Helm.....	1909	1951	Atlantic City, N. J.
263 O. S. Edwards.....	1934	1951	Fairlee, Md.
264 D. H. Hargis.....	1900	1951	Chance, Md.
265 W. G. Matthews.....	1911	1951	Brooklyn, N. Y.
266 W. R. Price.....	1924	1952	Delair, N. J.
267 J. E. A. Johns.....	1896	1952	Mt. Holly, N. J.
268 R. W. Thomas.....	1924	1952	Philadelphia, Pa.
269 H. R. Coleman.....	1923	1952	Wilmington, Del.
270 F. C. Kershaw.....	1921	1952	Upper Hill, Md.
271 J. W. Jefferson.....	1894	1952	Pleasantville, N. J.
272 J. W. Parker.....	1904	1953	Philadelphia, Pa.
273 F. J. Handy.....	1896	1953	Atlantic City, N. J.
274 Ramon E. Hamilton.....	1934	1954	Cambridge, Md.
275 Marion W. Clark.....	1905	1954	Philadelphia, Pa.
276 Maurice C. Anderson.....	1921	1954	Laurel, Del.
277 William W. Brown.....	1920	1954	Clarksville, Del.
278 Richard A. Boulden.....	1911	1954	Cheswold, Del.
279 Oliver W. Jones.....	1931	1954	Montclair, N. J.
280 William H. Mears.....	1925	1954	Wilmington, Del.

DELAWARE CONFERENCE

Name	Rec'd.	Died	Resident at Death
281 Jose Angulo	1905	1954	Quantico, Md.
282 George B. Coleman.....	1891	1954	Harrington, Del.
283 Joseph W. Hayman.....	1946	1955	Manokin, Md.
284 John L. Taylor.....	1911	1955	Pennsauken, N. J.
285 James A. Fassett.....	1921	1956	Cambridge, Md.
286 Jesse W. Pruett.....	1948	1956	Upper Hill, Md.
287 Joseph N. Bullen.....	1914	1956	Barbados, B. W. I.
288 John H. Hubbard.....	1925	1956	Harrington, Del.
289 John T. Fletcher.....	1904	1956	Philadelphia, Pa.
290 James U. Watson.....	1934	1956	Wilmington, Del.
291 James C. Whittington.....	1956	1957	Deal Island, Md.
292 Caleb W. Shockley.....	1911	1957	Wildwood, N. J.
293 Benjamin A. Arnold.....	1927	1957	Darby, Pa.
294 Robert G. Waters.....	1897	1957	Brooklyn, N. Y.
295 Daniel G. Waters.....	1910	1957	Bridgeville, Del.
296 Luther M. Fuller.....	1947	1957	West Virginia
297 Paul C. Jackson.....	1957	1958	Mt. Holly, N. J.
298 Leon S. Moore.....	1911	1958	Merchantville, N. J.
299 James F. Henry.....	1950	1958	Quinton, N. J.
300 Joseph N. C. Davis.....	1919	1959	Chester, Pa.
301 Joshua O. Ingram.....	1933	1959	Nassau, Del.
302 William C. West.....	1903	1959	Cambridge, Md.
303 Cornelius B. White.....	1930	1960	Wattsville, Va.
304 Argalious E. Martin.....	1918	1960	Brooklyn, N. Y.
305 Austin L. Black.....	1932	1960	Chester, Pa.
306 Irving R. Elzey.....	1933	1960	Philadelphia, Pa.
307 Frederick R. Richardson.....	1930	1960	Greenwood, Del.
308 Archie L. Scriber.....	1941	1960	Crisfield, Md.
309 Elmer W. Dean.....	1919	1960	Lawnside, N. J.
310 Douglas M. Collins.....	1935	1961	Camden, N. J.
311 James O. Lockman.....	1916	1961	Lincoln, Del.
312 William A. Hubbard.....	1899	1961	Philadelphia, Pa.
313 William H. Johns.....	1904	1962	Bridgeton, N. J.
314 Eric G. George.....	1960	1962	Royal Oak, Md.
315 Isaac B. Bivens.....	1946	1962	Matthewstown, Md.
316 Malachi Rasin.....	1909	1962	Richmond, Va.
317 Roland Grant.....	1931	1962	Bridgeville, Del.
318 William A. Harewood.....	1928	1963	East Orange, N. J.
319 Martin L. McKenney.....	1923	1963	Baltimore, Md.

IX. Historical

SESSIONS OF THE DELAWARE CONFERENCE

Organized July 29, 1864

Ses.	Year	NAME OF CHURCH	BISHOP	SECRETARY
1	1864	John Wesley, Phila., Pa.	Edmund S. Janes	W. S. Elzey
2	1865	Ezion, Wilmington, Del.	Levi Scott	J. G. Manluff
3	1866	John Wesley, Salisbury, Md.	Matthew Simpson	W. J. Parker
4	1867	Janes, Chestertown, Md.	Edmund S. Janes	W. J. Parker
5	1868	Zoar, Philadelphia, Pa.	Edmund S. Janes	W. Phillips
6	1869	St. Paul's, Milford, Del.	Edmund S. Janes	W. Phillips
7	1870	Waugh, Cambridge, Md.	Levi Scott	W. J. Parker
8	1871	Mt. Hope, Salem, N. J.	Levi Scott, E. R. Ames	W. J. Parker
9	1872	Whatcoat, Dover, Del.	L. Scott, E. G. Andrews	Hooper Jolly
10	1873	Asbury, Easton, Md.	Edmund S. Janes	Hooper Jolly
11	1874	Ezion, Wilmington, Del.	Matthew Simpson	Hooper Jolly
12	1875	Ebenezer, Snow Hill, Md.	Edmund S. Janes	W. J. Parker
13	1876	Zoar, Philadelphia, Pa.	Edmund S. Janes	W. J. Parker
14	1877	Janes, Chestertown, Md.	Levi Scott	G. H. Waters
15	1878	Union, St. Michaels, Md.	William L. Harris	G. H. Waters
16	1879	Waugh, Cambridge, Md.	Levi Scott	G. H. Waters
17	1880	Whatcoat, Dover, Del.	Thomas Bowman	G. H. Waters
18	1881	Ebenezer, Snow Hill, Md.	William L. Harris	G. H. Waters
19	1882	C. Wesley, Centreville, Md.	Randolph S. Foster	A. R. Shockley
20	1883	Ezion, Wilmington, Del.	E. G. Andrews	A. R. Shockley
21	1884	Asbury, Easton, Md.	C. H. Fowler	H. A. Monroe
22	1885	J. Wesley, Salisbury, Md.	Randolph S. Foster	H. A. Monroe
23	1886	Bainbridge St., Phila., Pa.	S. M. Merrill	H. A. Monroe
24	1887	Janes, Chestertown, Md.	John F. Hurst	D. A. Ridout
25	1888	Whatcoat, Dover, Del.	Cyrus D. Foss	D. A. Ridout
26	1889	St. Daniels, Chester, Pa.	Thomas Bowman	J. R. Waters
27	1890	Zoar, Philadelphia, Pa.	D. A. Goodsell	Jas. H. Scott
28	1891	Waugh, Cambridge, Md.	W. F. Mallalieu	Jas. H. Scott
29	1892	J. Wesley, Salisbury, Md.	E. G. Andrews	Jas. H. Scott
30	1893	Whatcoat, Dover, Del.	J. M. Walden	Jas. H. Scott
31	1894	Ezion, Wilmington, Del.	C. H. Fowler	Jas. H. Scott
32	1895	Bainbridge St., Phila., Pa.	John P. Newman	Jas. H. Scott
33	1896	St. Daniels, Chester, Pa.	Isaac W. Joyce	Jas. H. Scott
34	1897	Asbury, Easton, Md.	W. X. Ninde	Jas. H. Scott
35	1898	St. John's, Orange, N. J.	John F. Hurst	J. H. Nutter
36	1899	St. Paul's, Milford, Del.	Cyrus D. Foss	J. H. Nutter
37	1900	Zoar, Philadelphia, Pa.	Henry W. Warren	J. H. Nutter
38	1901	Asbury, Atlantic City, N. J.	D. A. Goodsell	J. H. Nutter
39	1902	Janes, Germantown, Pa.	S. M. Merrill	J. H. Nutter
40	1903	Mt. Zion, Pocomoke, Md.	C. H. Fowler	F. H. Butler
41	1904	Bainbridge St., Phila., Pa.	E. G. Andrews	F. H. Butler
42	1905	Whatcoat, Dover, Del.	J. F. Berry	F. H. Butler
43	1906	Janes, Chestertown, Md.	Charles C. McCabe	John H. Blake
44	1907	Ferry Ave., Camden, N. J.	Daniel A. Goodsell	John H. Blake
45	1908	Zoar, Philadelphia, Pa.	Earl Cranston	John H. Blake
46	1909	Waugh, Cambridge, Md.	Henry W. Warren	John H. Blake
47	1910	Haven Mem'l., Phila., Pa.	William F. Anderson	John H. Blake
48	1911	Calvary, Phila., Pa.	Charles W. Smith	John H. Blake
49	1912	John Wesley, Salisbury, Md.	John W. Hamilton	John H. Blake

Ses.	Year	NAME OF CHURCH	BISHOP	SECRETARY
50	1913	Zoar, Philadelphia, Pa.	J. F. Berry	John H. Blake
51	1914	Ezion, Wilmington, Del.	W. A. Quayle	John H. Blake
52	1915	Asbury, Atlantic City, N. J.	T. S. Henderson	J. W. Fenderson
53	1916	Calvary, Phila., Pa.	R. J. Cooke	J. W. Jewett
54	1917	St. Paul's, Berlin, Md.	J. F. Berry	J. W. Jewett
55	1918	Franklin St., Cape May, N. J.	Chas. Bayard Mitchell	J. M. Dickerson
56	1919	Ezion, Wilmington, Del.	J. F. Berry	J. M. Dickerson
57	1920	E. Calvary, Phila., Pa.	M. S. Hughes	J. M. Dickerson
58	1921	J. Wesley, Salisbury, Md.	J. F. Berry	J. M. Dickerson
59	1922	Asbury, Atlantic City, N. J.	R. E. Jones	J. M. Dickerson
60	1923	John Wesley, Phila., Pa.	J. F. Berry	J. M. Dickerson
61	1924	E. Calvary, Phila., Pa.	M. W. Clair	J. M. Dickerson
62	1925	St. Johns, Newark, N. J.	J. F. Berry	J. M. Dickerson
63	1926	St. Daniel's, Chester, Pa.	W. P. Thirkield	J. M. Dickerson
64	1927	Asbury, Atlantic City, N. J.	L. B. Wilson	J. M. Dickerson
65	1928	Tindley Temple, Phila., Pa.	R. E. Jones	J. M. Dickerson
66	1929	Tindley Temple, Phila., Pa.	E. G. Richardson	J. M. Dickerson
67	1930	Waugh, Cambridge, Md.	M. W. Clair	J. M. Dickerson
68	1931	Ezion, Wilmington, Del.	E. H. Hughes	J. M. Dickerson
69	1932	Tindley Temple, Phila., Pa.	E. G. Richardson	C. S. Sprigg
70	1933	Janes, Germantown, Pa.	E. G. Richardson	C. S. Sprigg
71	1934	Tindley Temple, Phila., Pa.	Edgar Blake	C. S. Sprigg
72	1935	Haven, Phila., Pa.	E. G. Richardson	C. S. Sprigg
73	1936	Tindley Temple, Phila., Pa.	E. G. Richardson	C. S. Sprigg
74	1937	Asbury, Atlantic City, N. J.	E. G. Richardson	C. S. Sprigg
75	1938	Ezion, Wilmington, Del.	Wallace E. Brown	C. S. Sprigg
76	1939	Zoar, Phila., Pa.	E. G. Richardson	C. S. Sprigg
77	1939	(Special) Zoar, Phila., Pa.	R. E. Jones	C. S. Sprigg
78	1940	Tindley Temple, Phila., Pa.	R. E. Jones	C. S. Sprigg
79	1941	Haven, Phila., Pa.	A. P. Shaw	C. S. Sprigg
80	1942	Tindley Temple, Phila., Pa.	R. E. Jones	C. S. Sprigg
81	1943	Tindley Temple, Phila., Pa.	A. P. Shaw	C. S. Sprigg
82	1944	Camphor, Phila., Pa.	A. P. Shaw	D. L. Ridout
83	1945	Tindley Temple, Phila., Pa.	A. P. Shaw	D. L. Ridout
84	1946	Newman, Brooklyn, N. Y.	A. P. Shaw	D. L. Ridout
85	1947	Tindley Temple, Phila., Pa.	A. P. Shaw	D. L. Ridout
86	1948	Tindley Temple, Phila., Pa.	Fred P. Corson	D. L. Ridout
87	1949	Tindley Temple, Phila., Pa.	A. P. Shaw	D. L. Ridout
88	1950	Tindley Temple, Phila., Pa.	A. P. Shaw	A. E. Martin
89	1951	Tindley Temple, Phila., Pa.	A. P. Shaw	A. E. Martin
90	1952	Tindley Temple, Phila., Pa.	A. P. Shaw	A. E. Martin
91	1953	Tindley Temple, Phila., Pa.	E. A. Love	A. E. Martin
92	1954	Janes, Germantown, Pa.	E. A. Love	A. E. Martin
93	1955	Tindley Temple, Phila., Pa.	E. A. Love	A. E. Martin
94	1956	Tindley Temple, Phila., Pa.	Edgar A. Love	J. E. Licorish
95	1957	Tindley Temple, Phila., Pa.	Edgar A. Love	J. E. Licorish
96	1958	Tindley Temple, Phila., Pa.	Edgar A. Love	J. E. Licorish
97	1959	Tindley Temple, Phila., Pa.	Edgar A. Love	J. E. Licorish
98	1960	Tindley Temple, Phila., Pa.	Edgar A. Love	J. E. Licorish
99	1961	Tindley Temple, Phila., Pa.	Edgar A. Love	J. E. Licorish
100	1962	Tindley Temple, Phila., Pa.	Edgar A. Love	J. E. Licorish
101	1963	Tindley Temple, Phila., Pa.	Noah W. Moore, Jr.	J. E. Licorish

CHRONOLOGICAL ROLL OF MINISTERS

The name of each member of the Conference is listed under the year in which he entered the ministry of The Methodist Church on trial or from the ministry of another church.

1889 Hampton T. Johnson	1934 Dennis R. Fletcher
1901 William C. Thompson	1934 Charles P. Spencer
1906 William A. T. Miles	1934 Crawford L. Trader
1910 Daniel S. Quillen	1935 Carson J. Williams
1911 Samuel J. Horsey	1937 F. Donald Jones
1912 Royal C. Hughes	1937 Charles E. Kiah
1912 James O. Stanley	1937 John R. Shockley
1916 John I. Peaco	1938 Howard E. Anderson
1916 Alexander Reid	1938 Clarence W. Bagwell
1916 John H. Russum	1938 Curtis A. Elder
1917 Robert A. F. Graham	1938 George H. McMurray
1917 Abraham A. McDowell	1939 Sercy L. Jones
1917 Ralph B. Thompson	1940 Joshua E. Licorish
1918 Earl H. Crampton	1940 Henry H. Nichols
1918 Oliver H. Spence	1940 Edgar V. Wimberly
1919 James O. Griffin	1942 John W. Handy, Jr.
1919 Lucius E. Jordan	1942 Walter R. Hazzard
1919 Walter E. Stanley	1943 Trevor C. Jones
1920 Charles E. Kincade	1944 Augustus Chancy
1921 Clemon B. Miles	1944 Hooker D. Davis
1922 Seldon G. Dix	1945 John E. Bishop
1922 Joseph E. Dunn	1945 Randolph Fisher
1922 Thomas D. Stewart	1945 Edward H. Holmes
1924 Daniel L. Ridout	1945 Herman T. Moody
1925 George E. Geddis	1945 William M. Tasco
1925 John E. McBride	1945 Joseph I. Williams
1925 John B. Redmond	1946 Theodore M. Booth
1926 Elmer P. Gibson	1946 George T. Jackson
1926 William P. Johnson	1946 William C. R. Mills
1926 William E. Marks	1946 Charles H. Molock
1927 Isaac W. Wallace	1947 Malachi C. Blakley
1928 Cyrus W. Derrickson	1947 James R. Bowdoin
1928 Charles D. Gerald	1947 Willard G. Brown
1928 O'Connell Milbourne	1947 McQuay R. Kiah
1929 James W. Elbert	1947 Samuel E. Parker
1929 Cyrus W. Perry	1947 Samuel P. Sanders
1930 William L. D. Lyght	1947 Charles L. Willis
1930 William C. Thomas	1948 Harry R. Snead
1931 Marion O. Ballard	1949 Frederick D. Arnold
1932 Charles L. Carrington	1950 Henri M. Deas
1932 Joshua W. Mickle	1950 Harrison DeShields
1932 William C. Strother, Jr.	1950 Albert J. Dredden
1933 Howard A. Bailey	1950 Thomas H. Pendleton

1950 Samuel L. Wilkins	1958 Walter H. Greene
1951 Lester V. Baker	1958 Nathaniel L. Miller
1951 William R. Mayberry	1959 Ewart C. Hackshaw
1951 Samuel S. Tatem	1959 Clayton E. Hammond
1952 Charles W. Cannon	1960 Abraham R. Carey
1952 George O. Commodore	1960 Martin U. Riley
1952 Amos P. Jenkins	1960 Frank W. Robinson
1952 C. Edgar Jordan	1960 Carrol Scott
1952 James L. McClendon	1961 John W. Coleman
1952 Gilbert A. Sherman	1961 Robert L. Harris
1953 George W. Cuff	1961 Richard R. Hicks
1954 David W. Briddell	1961 Herbert E. Palmer
1954 Edwin L. Ellis	1961 Floyd E. Waters
1954 Omar C. Jones	1962 John M. Day
1954 DePriest W. Whye	1962 Thomas G. Snowden
1956 Rupert A. Adams	1962 Simon N. Stubbs
1956 Claude A. Edmonds	1963 John D. Anderson
1956 Leroy L. Hamilton	1963 Adolphus A. Berry
1956 George H. Outen	1963 Walter L. Gray
1957 Readus J. Watkins	1963 Charles Leonard Miller
1957 Stevenson Winston C. Crosse	

HONOR ROLL

These have served fifty years or more.

1889 Hampton T. Johnson	1911 Samuel J. Horsey
1901 William C. Thompson	1912 Royal C. Hughes
1906 William A. T. Miles	1912 James O. Stanley
1910 Daniel S. Quillen	

GENERAL CONFERENCE DELEGATES

1868. Ministerial: James Davis.
1872. Ministerial: Nathan Young. Lay: James A. Jones.
1876. Ministerial: Hooper Jolly. Lay: William Perkins.
1880. Ministerial: William F. Butler. Lay: Abraham Murray.
1884. Ministerial: W. J. Parker. Lay: William Perkins.
1888. Ministerial: W. H. Coffey, and W. H. Thomas. Lay: B. O. Bird and Elisha L. Briddell.
1892. Ministerial: W. H. Coffey and I. H. White. Lay: J. E. Gunby and Frederick Nichols.
1896. Ministerial: H. A. Monroe and J. H. Scott. Lay: B. O. Bird and Stanford L. Parker.
1900. Ministerial: J. H. Scott, H. A. Monroe and J. R. Waters. Lay: Herbert S. Wilson, W. J. Johnson. Provisional: Simon Chase
1904. Ministerial: W. C. Jason, J. H. Scott and H. A. Monroe. Lay: W. F. Morgan, H. S. Wilson and Frank Trigg.
1908. Ministerial: N. W. Moore, C. A. Tindley and J. H. Scott. Lay: H. S. Wilson, S. H. Long and Harrison Jenkins.
1912. Ministerial: Charles A. Tindley, Storer S. Jolly and J. H. Scott. Lay: Herbert C. Wilson, George L. Waters and Charles H. Coulbourne.
1916. Ministerial: Charles A. Tindley, James H. Scott and Thomas H. Kiah. Lay: Herbert S. Wilson, George L. Waters and Horatio W. Jones.
1920. Ministerial: C. A. Tindley, T. H. Kiah, D. H. Hargis, J. W. Jewett. Lay: Herbert S. Wilson, Horatio W. Jones, Mary E. Jackson and George L. Waters.
1924. Ministerial: C. A. Tindley, T. H. Kiah, F. H. Butler, J. E. A. Johns. Lay: William M. Henry, Herbert S. Wilson, Frederick S. Jewett, James H. Lewis.
1928. Ministerial: D. H. Hargis, C. A. Tindley, F. H. Butler, T. H. Kiah. Lay: Herbert S. Wilson, Mrs. M. A. R. Camphor, Miss Olive A. Hall, Dr. William W. M. Henry.
1932. Ministerial: D. H. Hargis, D. W. Henry, C. A. Tindley, F. H. Butler. Lay: Herbert S. Wilson, Miss Olive A. Hall, Mrs. M. A. R. Camphor, Mr. W. H. Staten.
1936. Ministerial: D. H. Hargis, J. T. Fletcher, D. W. Henry. Lay: H. S. Wilson, Hally P. Johns, W. H. Staten.

DELEGATES TO THE UNITING CONFERENCE

1939. Ministerial: D. H. Hargis. Reserve: D. W. Henry. Lay: Herbert S. Wilson. Reserve: Mrs. Clarissa D. Walker.

GENERAL CONFERENCE AND JURISDICTIONAL
CONFERENCE DELEGATES

1940. Ministerial: D. H. Hargis, D. W. Henry. Lay: Herbert S. Wilson, Wm. Staten.

DELAWARE CONFERENCE

- Jurisdictional: Ministerial: J. W. Jewett, Elmer P. Gibson, Leon S. Moore. Lay: Herman D. Brown, Mrs. Clarissa D. Walker, Hally P. Johns.
- Reserves: Ministerial: E. H. Crampton, Clemon B. Miles. Lay: Mrs. A. P. Camphor, Mrs. Lavina B. Jewett.
1944. Ministerial: D. W. Henry, L. S. Moore.
Jurisdictional: Ministerial: D. H. Hargis, W. C. Thompson, W. L. D. Lyght.
Reserve: Ministerial: D. R. Fletcher, C. D. Gerald, W. H. Mears. Lay: Herman D. Brown, Herbert S. Wilson.
Jurisdictional: Lay: Mrs. Clarissa D. Walker, Wm. H. Staten, J. R. Webb. Reserves: Mrs. L. B. Jewett, Mrs. M. A. R. Camphor, Elwood S. Jewett.
1948. Ministerial: D. W. Henry, L. S. Moore.
Jurisdictional: Ministerial: C. D. Gerald, W. L. D. Lyght, D. R. Fletcher, Reserves: N. W. Moore, Jr., W. H. Mears. Lay: Hally P. Johns, James R. Webb.
Jurisdictional: Lay: Mrs. Helen C. Waters, Mrs. Clarissa D. Walker, Elwood S. Jewett. Reserves: Mrs. Ella Bailey, James Hardcastle.
1952. Ministerial: L. S. Moore, N. W. Moore, Jr. Lay: Hally P. Johns, James R. Webb.
Jurisdictional: Ministerial: D. L. Ridout, W. L. D. Lyght, R. B. Thompson. Lay: James Hardcastle, Helen Waters, Ella Bailey.
Reserves: Ministerial: W. H. Mears, D. R. Fletcher, E. H. Crampton. Lay: W. H. Hayman, Gilbert Griffin.
1956. GENERAL CONFERENCE:
Ministerial: N. W. Moore, Jr., L. S. Moore.
Lay: Mrs. Helen C. Waters, James R. Webb.
JURISDICTIONAL CONFERENCE:
Ministerial: W. L. D. Lyght, D. R. Fletcher, M. O. Ballard.
Lay: W. H. Hayman, Elmer T. Hawkins, James C. Hardcastle.
Ministerial Reserves: W. R. Hazzard, C. L. Carrington.
Lay Reserves: Howard Miles, Hally P. Johns.
1960. GENERAL CONFERENCE:
Ministerial: N. W. Moore, Jr., W. R. Hazzard.
Ministerial Reserves: D. R. Fletcher, M. O. Ballard.
Lay: Mrs. Helen C. Waters, H. P. Johns.
Lay Reserves: J. C. Hardcastle, E. T. Hawkins.
JURISDICTIONAL CONFERENCE RESERVES
Ministerial: W. L. D. Lyght, H. A. Bailey.
Lay: J. R. Webb, Mrs. Helen F. Loatman.
1964. GENERAL CONFERENCE:
Ministerial: D. R. Fletcher, W. R. Hazzard.
Ministerial Reserves: C. L. Carrington, W. L. D. Lyght.
Lay: W. C. Jason, Jr.; J. C. Hardcastle.
Lay Reserves: Mrs. Helen C. Waters, J. R. Webb.
JURISDICTIONAL CONFERENCE RESERVES:
Ministerial: D. L. Ridout, W. C. Strother, Jr.
Lay: E. T. Hawkins, Dewey T. Townsend.

X. Miscellaneous

RULES OF ORDER

DELAWARE ANNUAL CONFERENCE

Revised
1956

RULE I.—Decisions

The president shall decide all questions of order subject to appeal to the Conference. The appeal shall be taken without debate. The appellant and the Chair may state the reason for their position. In case of a tie vote, the Chair is sustained.

RULE II.—The Appointment of Committees and Commissions

The bishop shall nominate all committees and commissions, unless the Discipline, the Charter, or the Conference specifically orders otherwise.

RULE III.—Securing the Floor

The member shall respectfully address the presiding officer as "Mr. Chairman." The member shall not proceed to speak until he has been recognized by the presiding officer. He shall give his name before beginning to speak.

RULE IV.—Interruption of Speaker

No member who has the floor shall be interrupted, except for a breach of order or misrepresentation, arrival of time for special order, or urgent question of high privilege. The speaker may explain if he thinks he is misrepresented.

RULE V.—Speaking More Than Once; Length of Speech

No member shall speak twice on the same question, if any member, who has not spoken, desires the floor; or more than twice on the same subject under the same motion; nor longer than FIVE minutes, unless the time be extended.

RULE VI.—Attendance Upon Sessions

No lay or ministerial member shall be absent from the Conference Sessions without its consent, unless ill; and no reserve lay delegate shall be seated until he has been certified by the district superintendent to the Conference secretary.

RULE VII.—Voting

No member shall be permitted to vote or speak who is not within the legal limits of the Conference.

RULE VIII.—Reports and Resolutions

All reports and resolutions, except those noted below, shall be mimeographed and distributed a day in advance of consideration. The following reports and resolutions are not subject to this rule:

Resolution of Welcome; Resolution of Appreciation; Report from the Board of Ministerial Training and other reports that are to be considered in the Executive Session. These reports must be presented in triplicate.

RULE IX.—Tabling Motions

A motion may be laid on the table any time prior to the vote is taken. A motion to lay on the table takes with it all motions to which it adheres and which adheres to it.

RULE X.—Non-Debatable Questions

1. To adjourn, when unqualified, except to adjourn to the Conference finally.
2. To suspend the rule.
3. To lay on the table, providing a representative of the committee shall have the right to speak.
4. To take from the table.
5. To call for a previous question.
6. To reconsider a non-debatable question.
7. To limit or extend the time of debate.
8. To call for order of the day.

RULE XI.—Precedence of Secondary Motions

When one or more motions are pending, the order of a precedence in relation to each other shall be:

1. To fix the time to adjourn (subject to amendment, or may be laid on the table).
2. To adjourn.
3. To take recess.
4. To order a previous question.
5. To lay on the table.
6. To limit or extend limits of debate.
7. To postpone to a given time.
8. To commit or refer.
9. To amend or substitute (one amendment being allowed to an amendment).
10. To postpone indefinitely.

RULE XII.—Motion to Adjourn

A motion to adjourn when unqualified shall be taken without debate and shall always be in order except:

1. When a member has the floor.
2. When a question is actually put or vote is being taken and before it is finally decided.
3. When the previous question has been ordered and action thereunder is pending.
4. When a motion to adjourn has been lost and no business or debate has intervened.
5. When a motion to fix the time for the Conference to adjourn is pending.

RULE XIII.—Reconsideration

A motion to reconsider an action of the Conference shall be in order if offered by a member voting with the prevailing side. If the motion it is proposed to reconsider is non-debatable, the motion to consider is non-debatable.

RULE XIV.—The Previous Question

The previous question shall be taken without debate when ordered by two-thirds of those present and voting. If any secondary motion, or motions are pending, the mover shall indicate to what he intended the motion to apply. If he does not, the motion shall be regarded as applying only to the immediately depending question. The previous question shall not apply in cases where the character of a member is pending, or on matters of conference relations.

RULE XV.—Written Motion

All motions shall be in writing when requested by the presiding officer or secretary.

RULE XVI.—Unlawful Motions After Speech

It shall not be lawful for a member, after discussing a pending question and before he has relinquished the floor, to make a motion whose adoption would limit or stop the debate.

RULE XVII.—Division of Question

Before the vote is taken, any member shall have the right to call for a division of any question if it is subject to such division as he indicates.

RULE XVIII.—Suspension of Rules

These rules may be suspended by a two-thirds vote of those present and voting.

RULE XIX.—Amendment of the Rules

Rules may be amended by a two-thirds vote of those present and voting, providing the amendment has been presented one day in advance of voting.

RULE XX.—Robert's Rules of Order

In any parliamentary situation not clearly covered by these rules, the Conference shall be governed by the current edition of the Robert's Rules of Order.

MISCELLANEOUS LEGISLATION**RULE XXI.—Admitted on Trial**

A person may be admitted on trial who meets the Disciplinary requirements and who, on the opening day of the Conference, has not reached his fifty-third (53rd) birthday.

RULE XXII.—Retirement of Ministers

Ministerial members shall be retired according to the Discipline. In cases where two or more ages have been given, the age first given shall be the retirement age.

RULE XXIII.—Fifty Years of Service

The Conference shall take special recognition of those ministers serving fifty (50) years.

RULE XXIV.—Appointment of Assistant and Associate Pastors

Assistant and associate pastors shall be appointed by the Bishop and his Cabinet from the ranks of the ministers upon request of a local church. The appointment must be satisfactory to the regular pastor.

RULE XXV.—Fiscal Year

The Conference fiscal year shall end twenty (20) days prior to the opening of the Annual Conference. Pastors' reports shall be in ten (10) days prior to the opening day of the Conference.

RULE XXVI.—Conference Entertainment Fund

The amount for conference entertainment shall be determined by the Conference upon the recommendation of the Commission on World Service and Finance. This amount shall cover the cost of entertaining the ministers and their wives, lay delegates, special Conference guests, members of the Commission on World Service and Finance, widows and two assistants on the Daily Bulletin staff.

RULE XXVII.—The Conference Program Committee

The Conference Program Committee shall be composed of one minister and one layman elected by each of the District Conferences, the district superintendents, the host pastor, the Conference lay leader and the president of the Conference Woman's Society of Christian Service.

RULE XXVIII.—Program Planning

The Board of Ministerial Training, the Board of Pensions and the Board of Missions shall have authority to plan respectfully the Ordination Service, Memorial Service and the Missionary Sermon, including the selection of respective speakers without regard to district lines. In each instance the program must be approved by the presiding bishop.

RULE XXIX.—Board of Education

The Board of Education shall consist of two (2) ministers, two (2) laymen from each district, six (6) members at large and such other members as the Discipline may direct.

RULE XXX.—Pictures in the Journal

Pictures in the Conference Journal shall be limited to: deceased ministers, newly appointed district superintendents, host pastor and the presiding bishop.

RULE XXXI.—Organization of Conference

The secretary shall prepare the resolution of organization for the Delaware Annual Conference after consultation with the Bishop and the Cabinet with the exception of quadrennial officers. The same to be printed in the Pre-Conference Report booklet. Other nominations may be made from the floor.

RULE XXXII.—Elders Orders

Only those persons shall be elected to local elders orders, either man or woman, whose appointment to a charge as a preacher in charge has been requested by the district superintendent.

RULE XXXIII.—Ministers in Retired Relations—Membership on Boards, Commissions and Committees

A minister holding a position on a quadrennial board, commission or committee upon entering the retired relation, may complete the term for which he was elected.

RULE XXXIV.—Membership on Boards and Commissions

A person may not be elected to serve on more than two conference boards or commissions. This rule shall not apply to any person elected to a board or commission by virtue of his office or any representation as provided by the Discipline. This rule shall not pertain to membership on any committee.

THE DIRECTORY

Churches

DOVER DISTRICT

	Residence Telephone	Church Telephone
Walter E. Stanley, Supt.; 880 Forest St., Dover, Delaware	(302) 734-7813	
Bridgeville: Mt. Calvary	(302) 337-7725	
Church St.		
Bridgeville Circuit	(302) ST 3-2414	
Chestertown: Janes	(302) 778-3633	
Cheswold		
Clarksville: Zoar, Union Wesley	(301) 539-7774	
Coleman: Union	Fieldstone 8-5469	
Crumpton: Mt. Pleasant	WA 8-3604	
Delmar		
Dover: Whatcoat	(302) 9-734-2943	9-734-9505
21 Daughter St.		
Fairlee: Mt. Pisgah, Asbury, Mt. Pleasant ..	680W2	
Harrington	398-8708	
Laurel: New Zion	(302) 875-7352	
428 W. Sixth St.		
Lewes: Israel, St. Paul	645-8555	
Lincoln: Wesley Chapel	(302)	
Mardela, Md.: Mt. Nebo, John Wesley		
Milford: St. Paul	(302)	
Millington, Md.: John Wesley, Asbury	WAverly 8-3259	
Millsboro: Harmony, Friendship	(215) TR 8-0946	
Nassau and Rehoboth:		
John Wesley, Mt. Pleasant	645-8555	
Newark, Md.: St. Peters, Cedar Chapel	TR 3-2247	
North Berlin, Md.: St. Paul	1024	
Flower St.		
Pomona, Md.	(301) 2-778-1569	
Port Deposit, Md.: Cokesbury		
Rock Hall, Md.	(301) 639-7101	
Sassafras-Galena, Md.: Johnson Chapel, Olivet Hill	(301) SKyline 5-6879	
Seaford	(302) 629-9095	
Seaford Circuit: Mt. Hope	(302) VICTORIA 6-2468	
Sharptown, Md.: Zion	(301)	
Smyrna: Centennial	(302) 734-3194	
Mt. Vernon St.		
South Berlin, Md.: St. Johns, New Bethel	(301) BERlin 950	
Still Pond, Md.: Fountain, Mt. Zion	Fieldstone 8-5274	
Townsend: Ebenezer	112 FR 8-8106	

EASTON DISTRICT

	Residence Telephone	Church Telephone
Hooker D. Davis, Supt., 420 E. Dover Street, Easton, Maryland	(301) TALbot 2-1699	
Aireys	AC 8-2483	
Beckwith: John Wesley, Zoar	AC 8-2559	
Cambridge: Waugh	(301) AC 8-3170	
Cambridge Circuit: St. Luke, Christ Rock	AC 8-0941	
Carmichaels: John Wesley, Bryan's	827-7211	
Centerville-Gouldtown: Metropolitan, Charles Wesley	753	
Church Creek: St. Paul, John Wesley	AC 8-2758	
Church Hill: Mt. Olive, Mt. Vernon, Mt. Zion ..	556-2174	
Cordova-Earles Chapel: Earles Chapel, New Zion, Richard Asbury	TALbot 2-2113	
Crapo-Golden Hill: John Wesley	943-3723	
Denton-Williston: John Wesley, Mt. Zion	384	
East New Market-Linkwood: Mt. Zion, Mt. Pleasant, St. James, St. Paul	WI 3-3753	
Easton: Asbury-John Wesley, 16 S. Higgins St. TA	2-4237	
Easton Circuit: Williamsburg	TA 2-3236	
Federsburg: Zion, John Wesley	754-3221	
Greensboro: Mt. Pleasant, Union		
Hurlock: Washington, Union Grove, Zoar	9-343-4378	
Linkwood: Mt. Pleasant, St. James, St. Paul ..		
Marydel: Mt. Zion, Parker's	TALbot 2-3252	
McDaniel	63368	
Miles River-Staten Chapel, DaShields, McGee, Staten Chapel	TALbot 2-1576	
Oxford and Bellevue: Waters, St. Luke	1 226-5246	
Preston: Mt. Pleasant	OR 3-7553	
Ridgely: Replanted Zion, Central Ave.	ME 4-2670	
St. Michaels and Royal Oak: Union, St. Paul	745-2784	
Railroad & Fremont Aves.		
Stevensville: Ezion, John Wesley, Union	(301) MIssion 3-4701	
Taylor's Island: Madison, Jefferson, Lanes, St. John's	EX 7-3531	
Trappe: Scott's	476-3467	
Vienna-Reids Grove: John Wesley, Zoar, Little Zion	FR 6-3247	
Wittman-Sherwood: St. John, St. James	745-2487	AC 8-4210

PHILADELPHIA DISTRICT

	Residence Telephone	Church Telephone
W. C. Strother, Jr., Supt.		
6119 Ellsworth St., Philadelphia	(215) GRante 2-6544	
Brooklyn:		
Bethel Mission	(212) HY 3-8615	
1325 Bedford Ave.		
Grace Mission	(212) GL 3-2626	
728 Myrtle Ave.		
John Wesley	(212) ST 3-5761	(212) ST 3-5761
Nostrand Ave. and Quincy St.		
Newman Memorial	(212) GL 3-0476	
257 Macon St.		
Redeemer	(212) HY 3-2506	
535 Herkimer St. at Troy Ave.		
Jamaica:		
Brooks Memorial	(212) REpublic 9-1745	(212) OL 8-8822
143-22 109th Ave.		
Jersey City:		
Clair Memorial	(201) DE 3-2635	
679 Communipaw Ave.		
Montclair:		
St. Mark's	(201) 746-7439	(201) 746-2345
51 Elm St. at Fulton		
Newark:		
St. Johns	(201) WAverly 6-4285	(201) MARket 4-0290
13th Ave. and High St.		
St. Matthews	(201) ESsex 2-1691	
283 South Orange Ave. at Littleton		
New Rochelle:		
St. Luke's	(914) BE 5-5620	
108 Guion Place		
New York City:		
Butler Memorial	(914) MO 4-3150	(212) OL 3-0358
3920 Paulding Ave., Bronx		
Shaw Chapel	(212) LU 7-7585	
2085 5th Ave.		
Orange:		
St. John's	(201) OR 4-6159	
138 Hickory St.		
Ossining:		
St. Matthew's	(914) WILson 1-0966	
N. Malcolm and Ann Sts.		

Philadelphia:

- Bethsaida (215) CA 4-5170
1219 Fitzwater St.
- Camphor Memorial (215) TR 8-6439 (215) SHerwood 7-2600
5620 Wyalusing Ave.
- Christ Mission (215) PE 5-9536
1621 Bainbridge St.
- Community Church (215) SH 8-4731
5861 Cedar Ave.
- East Germantown—Trinity (215) TUrner 6-4126
6138 N. Woodstock St.
- Emmanuel (215) BALdwin 3-5108 (215) BALdwin 5-9684
2346-50 N. 17th St.
- Frankford—St. Thomas ... (215) VI 4-3007
Tackawanna and Margaret
Sts.
- Germantown—James (215) GE 8-8254 (215) VIctor 4-9564
47 E. Haines St.
- Haven (215) VIctor 3-1262 (215) POplar 5-7119
23rd and Oxford Sts.
- John Wesley (215) SH 7-8857 (215) BAring 2-1666
42nd and Parrish Sts.
- Mt. Zion (215) CE 2-3563 (215) POplar 5-9621
1530-38 N. 11th St.
- Peniel (215) PO 5-6514 (215) POplar 5-9571
20th and Jefferson Sts.
- St. Barnabas (215) DEwey 6-1009
1814 Wharton St.
- Tindley Temple (215) TRinity 7-6666 (215) PEnnypacker 5-0442
Broad at Fitzwater St.
- Tioga (215) BA 3-7307 (215) BALdwin 8-9409
3500 N. 18th St. at Tioga
- Zoar (215) BA 9-3710 (215) POplar 9-3899
1204 Melon St.

Spring Lake:

- St. Johns (215) HO 5-5208
4th and Pennsylvania Ave.

Trenton:

- Asbury (609) EXport 2-6970
49-53 Fountain Ave.

Trevese:

- St. Matthew's (215) VIctor 3-6861
Somerton Rd. and Paris
Ave.

White Plains:

- Trinity (914) WHite Plains 8-2363 (914) RO 1-3605
130 S. Lexington Ave.,

SALISBURY DISTRICT

Residence Telephone

Church Telephone

- James W. Elbert, Supt.
319 Poplar Hill Ave.
Salisbury, Md. (301) Pioneer 9-4763
- Crisfield: Shiloh
N. 4th St.
Union-Asbury
- Dames Quarter-Chance-
Deal Island (301) 504-2306
- Fruitland: Mt. Calvary (301) 742-4749
S. Division St., Extd.
- Girdletree: Cool Spring,
Mt. Wesley SNow Hill 672
- Hopewell: John Wesley CHrisfield 1007
- Horntown, Va.: Dees Chapel . VALley 4-3057
- Keller-Red Hill-Exmore, Va.:
Spence Memorial
- Leemont, Va.: Adams,
Metropolitan 787-3223
- Manokin: Samuel Wesley,
St. Paul, Centennial
- Marion Station: Handy,
Mt. Peer
- Marumsco-Kingston SUNset 4-2283
- Mt. Vernon: St. Paul
- Nanticoke: Asbury
- Oakville-Cottage Grove:
St. Mark, John Wesley (301) TR 3-2244
- Oriole-Venton: Grace
- Pocomoke City: Mt. Zion ... PI 2-6529
- 407 Oxford St.
- Powellville-Hutts Memorial ..
- Princess Anne: Metropolitan
Broad St. (315)
- Quantico: Mt. Zion, St. Mark,
St. Luke Pioneer 2-3998
- St. Andrews: Upper Hill PI 2-3045
- Salisbury:
John Wesley-White Temple
- Snow Hill: Ebenezer SNow Hill 288
- Stockton:
Shiloh, St. Paul (301) SNow Hill 638
- Unionville POcomoke 1060 J
- Wachapreague, Va. (703) SUNset 7-3220
- Wattsville, Va.: Friendship .. VA 4-4225
- Wetipquin PI 2-3497
- Whaleville 629-7133

POcomoke 926

White Haven
 Withams, Va.: St. Johns

WILMINGTON DISTRICT

Residence Telephone

Church Telephone

John R. Shockley, Supt.
 412 N. Clayton St.
 Wilmington 5, Del. (302) OL 5-7239

Atlantic City, N. J.:
 Asbury, 1713 Arctic Ave. .. (609) 345-4792 (609) 345-1941

Hamilton Memorial:
 609-11 Arctic Ave. (609) 345-0036

Bridgeton, N. J.: John Wesley (609) 451-2440
 South Ave. at Eagle St.

Burlington, N. J.:
 St. Mary St. (609) LI 7-6121

Buttonwood-Christiana, Del.:
 Mt. Pleasant (302) EAsT 8-2254

Camden, N. J.: Eighth Street (215) LU 6-8383
 8th and Walnut St.
 Ferry Avenue (609) WO 6-5529
 Ferry Ave. and 8th St.

Cape May-Swainton, N. J.:
 John Wesley
 Franklin St. (609) 884-7239

Chester, Pa.:
 Grace
 13th & Central Ave.
 Siloam (215) TR 2-4249
 1148 Upland St.
 St. Daniels (215) TR 6-8332 (215) TR 2-9853
 315 Edwards St.

Darby, Pa.: Union Memorial (215) LU 6-9903
 10th & Summit Sts.

Delair, N. J.: St. Matthews .. (609) NO 3-7581
 Pleasant Ave.

Elkton, Md. (301) EXport 8-1671

Fordville, N. J. (609) 451-7916

Grenloch-Rhodes, N. J.:
 Berlin, Rhodes Temple,
 Davis Town (609) WO 6-7390

Lawnside, N. J.: Mt. Zion (609) LI 7-4784
 121 White Horse Pike

Merchantville, N. J.:
 Wisteria Ave. (609) NOrmandy 2-4027

Middletown-Odessa, Del.:
 Dale's (302) FR 8-9029

Mt. Holly, N. J.: St. Paul (609)
 244 Washington St.

- New Castle, Del.: Mt. Salem . (302) EA 8-4974
E. 4th & Chestnut Sts.
- Newport, Delaware: Simpson (302) 994-0554
800 Newport Gap Pike
Wilmington
- Port Penn-Delaware City
St. Daniels, St. Peters
Zoar
- Pleasantville-Ocean City, (609) MI 1-3231
Asbury, Bayview Ave.,
Macedonia
- Port Norris, N. J.:
John Wesley (609) 451-7167
- Quinton-Springtown, N. J.:
Haven YE 5-0160
- St. George-Kirkwood, Del.:
St. James, St. Pauls (215) TRemont 2-8443
- Salem, N. J.: Mt. Hope (609) 935-0786 (609) 935-2091
Broadway & Elm
- Wilmington, Del.:
Coleman Memorial,
465½ Anderson Dr.
Ezion, 9th & French Sts. (302) OLYmpia 8-1503 (302) OLYmpia 2-9912
Haven, 1709 W. 3rd St. (302) OLYmpia 6-7136
Mt. Carmel, 10th & Lombard
Sts. (302) OLYmpia 5-3694
Mt. Joy, 453 Townsend St. (302) OLYmpia 4-0127
- Woodbury-Jericho, N. J.:
John Wesley, Mt. Zion (609) TI 5-2165

WIDOWS

- Lucy S. Anderson (Mrs. C. L.), 5222 Westminster Ave., Philadelphia 31, Pa.
Hester D. Bivens (Mrs. I. B.), 28 Locust St., Easton, Md.
Elizabeth S. Black (Mrs. A. L.), 246 W. Summitt Ave., West Grove, Pa.
Anna Bolden (Mrs. R. A.), 459 W. 148th St., New York 31, N. Y.
Emma J. Brown (Mrs. Wm. W.), Clarksville, Del.
Estelle H. Butler (Mrs. F. H.), 25 N. 54th St., Philadelphia 39, Pa.
Maude S. Clark (Mrs. M. W.), 1411 N. 56th St., Philadelphia, Pa.
Adah A. Coffey (Mrs. Wm. H.), P. O Box 225, Berlin, Md.
Isabelle C. Collins (Mrs. D. M.), 1585 Park Blvd., Camden 3, N. J.
Lula M. Covington (Mrs. C. T.), Fruitland, Md.
Mary E. Davis (Mrs. J. L.), 740 Everett St., Camden 4, N. J.
Sadie R. Davis (Mrs. J. N. C.),
Sara H. Davis (Mrs. R. N.), 5141 Race St., Philadelphia 39, Pa.
Dorothy J. Dean (Mrs. Elmer W.), 232 N. 50th St., Philadelphia 39, Pa.
Sadie H. Devron (Mrs. W. T. B.), 2042 N. 18th St., Philadelphia 21, Pa.
Josie E. Dickerson (Mrs. James M.), Goldsboro, Md.
Anna M. Elzey (Mrs. I. R.), 3902 Spruce St., Philadelphia 4, Pa.

- Jane C. Fletcher (Mrs. John T.), 3815 N. Smedley St., Philadelphia 40, Pa.
 Geneva S. George (Mrs. E. G.), R.F.D., Church Creek, Md.
 Mary L. Grant (Mrs. Roland), 713 Purnell St., Seaford, Del.
 Eliza Handy (Mrs. F. J.), 821 Baltic Ave., Atlantic City, N. J.
 Inez C. Harewood (Mrs. W. A.), 105 N. 16th St., East Orange, N. J.
 Julia Havens (Mrs. E. D.), 1924 N. 22nd St., Philadelphia 21, Pa.
 Mary L. Helm (Mrs. W. J.), 226 N. 10th St., Camden, N. J.
 Beulah A. Henry (Mrs. D. W.), 514 N. 58th St., Philadelphia 31, Pa.
 Hazie Waters Hill (Mrs. J. W.), 2125 Penelope St., N. W., Atlanta 14, Ga.
 Mary E. Holland (Mrs. J. R.), c/o Mrs. Helen Crippen, South Berlin, Md.
 Goolie Hubbard (Mrs. John H.), 207 W. 7th St., Harrington, Del.
 Oshia C. Hubbard (Mrs. W. A.), 53 N. 56th St., Philadelphia 39, Pa.
 Mollie M. Hutchins (Mrs. C. H.), 1619 Walnut St., Chester, Pa.
 Juanita F. Ingram (Mrs. J. O.), 622 Watauga Ave., Elizabethton, Tenn.
 Dorothy Jackson (Mrs. Paul C.), 2216 N. 21st St., Philadelphia 32, Pa.
 Ida M. Jeffers (Mrs. J. A.), 755 N. 43rd St., Philadelphia 4, Pa.
 Lavinia B. Jewett (Mrs. J. W.), Stephen Smith Home, 4400 W. Girard Ave.,
 Philadelphia 4, Pa.
 Fannie O. Johns (Mrs. W. H.), 58 S. Pine St., Bridgeton, N. J.
 Carrie J. Jones (Mrs. H. T.), Box 50, Whaleyville, Md.
 Ethel Jones (Mrs. O. W.), 82 Saratoga Ave., Brooklyn 33, N. Y.
 Ella Kershaw (Mrs. F. C.), 1122 S. 19th St., Philadelphia 46, Pa.
 Catherine B. Kiah (Mrs. James A.), 509 Booth St., Salisbury, Md.
 Dora M. King (Mrs. W. N.), 1255 N. Alden St., Philadelphia 31, Pa.
 Lillie Mae Laws (Mrs. F. O.), 6145 Jefferson St., Philadelphia 51, Pa.
 Lockman, Jaal D. (Mrs. J. O.), Lincoln, Del.
 Camilla McArthur (Mrs. L. H.), 2518 N. 22nd St., Philadelphia 32, Pa.
 Martha V. McGill (Mrs. A. L.), 1039 Prospect St., S. E., Grand Rapids, Mich.
 Reta E. McKenzie (Mrs. A. A.), 4948 Walnut St., Philadelphia 39, Pa.
 Olivia H. Martin (Mrs. A. E.), 930 Denhart St., Norfolk 4, Va.
 Maggie E. Martin (Mrs. L. H.), Route 1, Box 20, c/o Stephen H. Hopkins,
 Vienna, Md.
 Lydia Matthews (Mrs. W. G.), c/o Esther White, 5817 Walnut St., Philadelphia
 39, Pa.
 Lillian W. Moore (Mrs. L. S.), 106 Chapel Ave., Cherry Hill, New Jersey
 Emily T. Nichols (Mrs. J. L.), 1911 W. Norris St., Philadelphia 21, Pa.
 Elizabeth S. Parker (Mrs. E. O.), c/o Layton Home, 35th and Market St.,
 Wilmington, Del.
 Susie R. Parker (Mrs. J. W.), Stephen Smith Home, 4400 Girard Ave., Phila-
 delphia 4, Pa.
 Lillian B. Perry (Mrs. L. S.), 143-38 Glassboro Ave., Jamaica 35, N. Y.
 Ella S. Price (Mrs. W. R.), P. O. Box 53, Fruitland, Md.
 Willie Pruett (Mrs. J. W.), 126 Mechanic St., Camden, N. J.
 Lena M. Purnell (Mrs. J. R.), Box 284, Parksley, Va.
 Mary E. Randall (Mrs. T. E.), 1004 Walnut St., Wilmington 1, Del.
 Martha E. Richardson (Mrs. F. R.), R.F.D., Greenwood, Del.
 Mary V. Robinson (Mrs. P. E.), 215 High St., Elkton, Md.
 Rose Shockley (Mrs. C. W.), 832 Ashland Court, Baltimore 2, Md.
 Ella M. Stevenson (Mrs. J. H.), c/o Mrs. Elsie Ewell, R. F. D. 1, Box 78,
 Snow Hill, Md.

- Mary J. Stewart (Mrs. Wm. L.), 151 W. Hortter St., Philadelphia 19, Pa.
 Minnie Thomas (Mrs. R. W.), 453 Winona St., Philadelphia 44, Pa.
 Julia Tomlinson (Mrs. F. L.), 29 E. Montana St., Philadelphia 19, Pa.
 Lillie McBride Warner (Mrs.), Wittman, Maryland
 Anna R. Waters (Mrs. Roswell), 2537 W. Firth St., Philadelphia 32, Pa.
 Beatrice P. Waters (Mrs. D. G.), 1438 Harrison St., P. O. Box 3509, Jacksonville, Fla.
 Celeste Waters (Mrs. W. E.), 807 N. Dupont St., Wilmington, Del.
 Hettie M. Waters (Mrs. M. V.), 5940 Vine St., Philadelphia 39, Pa.
 Marie C. Watson (Mrs. J. U.), 936 W. Dauphin St., Philadelphia 33, Pa.
 Mildred E. White (Mrs. C. B.), 206 N. Kirkwood St., Dover, Del.
 Hattie Winder (Mrs. C. W.), 1808 N. 26th St., Philadelphia 21, Pa.
 Estella Collins (Mrs. John S.), 714 5th St., Pocomoke City, Md.
 Josephine Farrare (Mrs. A. F.), R.F.D. 3, Cambridge, Md.
 Hazel C. Foster (Mrs. E. N.), R.F.D., Church Creek, Maryland.
 Rosie Henry (Mrs. Noble N.), R.F.D. 1, Henderson, Md.
 Elizabeth Hodges (Mrs. L. F.), 3910 Wabash Ave., Apt. 2, Baltimore 15, Md.
 Lois E. Holden (Mrs. E. W.), 1540 E. 20th St., Los Angeles, Calif.
 Sarah E. Johnson (Mrs. G. W.), Layton Home, 3414 Market St., Wilmington, Del.
 Laura B. Morris (Mrs. E. F.), 1909 W. Berks St., Philadelphia 21, Pa.
 Catherine Pinkett (Mrs. L. W.), 232 Delaware Ave., Salisbury, Md.
 Sarah L. Thompson (Mrs. I. H.), Woodruff Rd., Rt. 7, Bridgeton, N. J.
 Catherine B. Townsend (Mrs. R. S.), 420 Washington St., Camden 3, N. J.
 Annie Turner (Mrs. W. O.), Box 108, Wittman, Md.
 Natalie L. Washington (Mrs. E. N.), 164-23 109th Rd., Jamaica, N. Y.
 Carrie J. White (Mrs. E. H.), Box 29, Horntown, Va.
 Martha Whittington (Mrs. Aaron C.), Rt. 1, Kent Co., Golts, Md.
 Alverta H. Wright (Mrs. Van B.), Vienna, Maryland.

BOARD OF LAY ACTIVITIES

- Conference Lay Leader and Chairman, Hally P. Johns, 2450 W. Columbia Ave., Philadelphia 21, Pa.
 Vice-Chairman, Elmer T. Hawkins, 220 Calvert St., Chestertown, Md.
 Secretary, Miss Florence Wilson, 331 Flower St., Chester, Pa.
 Assistant Secretary, Mrs. Helen Dodson, 1002 N. Michigan Ave., Atlantic City, N. J.
 Treasurer, James R. Webb, 700 Elm St., Laurel, Del.
 Director of Stewardship, Rev. J. E. Dunn, 4715 Duffield St., Philadelphia 24, Pa.
 Director of Lay Speaking, T. Aubrey Jeter, Dupont Highway, Dover, Del.
 Director of Men's Work, Larrie Jones, Centreville, Md.

Dover District

Lay Leader: James R. Webb, 700 Elm St., Laurel, Del.

Associates:

- Alphonso Young, Lincoln, Del.
 Joseph Bedford, Dover, Del.
 Elmer T. Hawkins, 220 Calvert St., Chestertown, Md.
 Charles Gosley

Easton District

Lay Leader: Dewey Townsend, Preston, Md.

Associates:

Mrs. Helen C. Waters, 231 High St., Cambridge, Md.
 James Thomas, St. Michaels, Md.
 Lorenzo Hubbard, Preston, Md.
 Perry Ringgold, R.F.D., Centreville, Md.
 Mrs. Helena Murray, Vienna, Md.

Philadelphia District

Lay Leader: Roy L. Cordery, 2562 N. 18th St., Philadelphia 32, Pa.

Associates:

Otho James, 1244 N. Frazier St., Philadelphia 31, Pa.
 Robert Simpson, 601 Baker Ave., New York 60, N. Y.
 Charles Parrish, 237 Montclair Ave., Vaux Hall, N. J.
 Armstead E. Milner, 338 Halsey St., Brooklyn 16, N. Y.
 Theodore M. Smith, 407 Glen Echo Rd., Philadelphia 19, Pa.

Salisbury District

Lay Leader: Waldo T. Kiah, Maryland State College, Princess Anne, Md.

Associates:

Roy L. Pinkett, R.F.D. 1, Pocomoke City, Md.
 Benjamin Waters, Nanticoke, Md.
 Andrew Evans, Nanticoke, Md.
 Fred Wise, Rt. 2, Onancock, Va.
 Harrison Matthews, 2 Sixth St., Pocomoke, Md.

Wilmington District

Lay Leader: Carl A. Still, 1218 Langham Ave., Camden, N. J.

Associates:

Miss Florence Wilson, 331 Flowers St., Chester, Pa.
 Herbert A. Wise, 153 W. Greenfield Ave., Pleasantville, N. J.
 Mrs. Helen Dodson, 1008 N. Michigan Ave., Atlantic City, N. J.
 Mrs. Helen Loatman, 1320 French St., Wilmington, Del.

CHURCH LAY LEADERS**Dover District**

Bridgeville: Bradford Cannon, Bridgeville, Del.

Bridgeville Ct.: George Hicks, Federalsburg, Md.; Mrs. Rosa Johnson, Rt. 1, Federalsburg, Md.

Chestertown: Charles Matthews, R.F.D., Chestertown, Md.

Cheswold: John Gaines, P. O. Box 77, Cheswold, Del.

Clarksville: Ephraim Mumford, Selbyville, Del.; George Waters, R.F.D., Frankford, Del.

Coleman: George Wilson, Rt. 2, Worton, Md.

Crumpton: Sydney Wilson, Rt. 2, Chestertown, Md.

Delmar: Emerson Holloway, 715 Dennis St., Salisbury, Md.

Dover: James C. Hardcastle, 121 N. Kirkwood St., Dover, Del.

- Fairlee: Mrs. Sarah Fisher, Rt. 2, Chestertown, Md.; Mrs. Marie Wilson, Rt. 2, Chestertown, Md.
- Harrington: Leon Thorpe, Harrington, Del.
- Laurel: Chester A. Waller, 400 W. Sixth St., Laurel, Del.
- Lewes: William Harmon, Lewes, Del.; Richard Ward, DuPont and Johnson St., Lewes, Del.
- Lincoln: Robert A. Young, Lincoln, Del.
- Mardela: Mrs. Inez Smiley, Rt. 2, Delmar, Del.; Charles Ennis, Hebron, Md.
- Millington: Oscar Tate, Millington, Md.; Clarence Jeffers, Millington, Md.
- Millsboro: Clarence Warren, Millsboro, Del.; James Hall, Millsboro, Del.
- Nassau: Frederic Glenn, Rt. 1, Lewes, Del.; Augustus Waples, Rehoboth, Del.
- Newark: Robert Purnell, Newark, Md.; Arzie Dennis, Rt. 3, Berlin, Md.
- North Berlin: D. L. Pitts, Berlin, Md.
- Pomona: W. E. Wicks, R.F.D. 3, Chestertown, Md.
- Port Deposit: Mrs. Blanche Rice, 804 Garfield Rd., Harve de Grace, Md.
- Rock Hall: George Scott, Sr., Rock Hall, Md.; George Warner, Rt. 2, Chestertown, Md.
- Sassafras-Galena: Mrs. Effie Grooms, Rt. 1, Golts, Md.; Mrs. Katie Brisco, Warwick, Md.
- Seaford: Elijah Bowden, Seaford, Del.
- Seaford Ct.: Asbury Evans, East New Market, Md.
- Sharptown: Horace Stanley, Jr., Rt. 1, Mardela, Md.
- South Berlin: Raymond White, Rt. 3, Berlin, Md.; Floyd Purnell, Rt. 2, Berlin, Md.
- Smyrna: LeRoy Thomas, Smyrna, Del.
- Still Pond: Henry Ford, Still Pond, Md.; Vernon Hackett, Rt. 1, Worton, Md.
- Townsend: William E. Holden, Townsend, Del.; Mrs. Hattie Caulk, Townsend, Del.

Easton District

- Aireys: Wilbert Woolford, R.F.D. 2, Cambridge, Md.; Levin Molock, R.F.D. 1, Vienna, Md.; Vernon Davis, R.F.D. 2, Cambridge, Md.; James A. Jackson, 441 High St., Cambridge, Md.
- Beckwith: Walter Wilson, R.F.D. 3, Cambridge, Md.; Clarence Johnson, R.F.D. 3, Cambridge, Md.
- Cambridge: J. L. Coleman, 121 Pine St., Cambridge, Md.
- Cambridge Ct.: Orville McBride, 187 Washington St., Cambridge, Md.; Mrs. Anna B. Todd, 504 High St. Extd., Cambridge, Md.
- Carmichaels: James W. Stewart, Queenstown, Md.; Clayton Washington, Queenstown, Md.
- Centreville: George Griffin, Grasonville, Md.; Leon Taylor, 110 Little Kidwell Ave., Centreville, Md.
- Church Creek: W. W. Kiah, Church Creek, Md.; Emerson Bryan, Church Creek, Md.; Nathaniel Chester, Woolford, Md.
- Church Hill: Wm. Teat, R.F.D. 2, Centreville, Md.; John Anthony, R.F.D. 2, Centreville, Md.; Marion Stansberry, R.F.D. 1, Henderson, Md.
- Cordova-Earle's Chapel: Richard Bowser, Cordova, Md.; Mrs. Clara Cornish, R.F.D., Queenstown, Md.; James Wilson, R.F.D. 3, Box 158C, Centreville, Md.

- Crapo-Golden Hill: George Meekins, Church Creek, Md.; William Johnson, Church Creek, Md.
- Denton-Williston: Robert Grinage, 218 Lockerman Rd., Denton, Md.; Randolph Johnson, R.F.D. 2, Box 86A, Denton, Md.; Clarence Benson, Denton, Md.
- East New Market-Linkwood: James Lee, East New Market, Md.; Mrs. Evelyn Jones, 16 Cross St., Cambridge, Md.; Mrs. Rebecca Coleman, East New Market, Md.; Samuel J. Sampson, East New Market, Md.; Hubert Young, R.F.D. 2, Cambridge, Md.
- Easton-John Wesley: W. H. Fauntleroy, Glenwood Ave., Easton, Md.
- Easton Ct.: Carson Brooks, R.F.D. 4, Box 55, Easton, Md.
- Federalsburg: Charles S. Johns, 209 Reliance Ave., Federalsburg, Md.
- Greensboro: Mrs. Josie Dickerson, Goldsboro, Md.; Mrs. Marjorie Matthews, Greensboro, Md.
- Hurlock: Edward Conway, Hurlock, Md.; Mrs. Cathryne Jolly, Hurlock, Md.; Dewitt Johnson, Hurlock, Md.
- Marydel: Noble Minus, 116 Water St., Dover, Del.
- McDaniel: William Grace, McDaniel, Md.
- Miles River: Robert Lewis, R.F.D. 1, Easton, Md.; Charles Gardner, R.F.D. 2, Easton, Md.; Mrs. Sarah Teat, R.F.D. 3, Easton, Md.
- Oxford-Bellevue: Mrs. Hazel Turner, Bellevue, Md.; Isaac Queen, Oxford, Md.; Joseph Hayward, Oxford, Md.
- Preston: Viola K. Johns, R.F.D. 1, Hurlock, Md.; Wallace Green, Preston, Md.; Walter Friend, Sr., R.F.D. 1, Box 38A, Preston, Md.
- Ridgely: James I. Henry, Ridgely, Md.
- St. Michaels-Royal Oak: Thomas Woods, Royal Oak, Md.; Alfred Chester, St. Michaels, Md.
- Stevensville: Mrs. Carrie Moaning, Chester, Md.; Mrs. Maude Johns, Stevensville, Md.; John Peete, Stevensville, Md.
- Taylor's Island: Bernard Stanley, Taylor's Island, Md.; Mrs. Marjorie Ross, Hoopersville, Md.; Albert Stanley, Taylor's Island, Md.
- Trappe: Oliver Camper, Trappe, Md.
- Vienna: Mrs. Thelma Jackson, R.F.D., Vienna, Md.; F. D. Wongus, Linkwood, Md.; Vernon Farrare, R.F.D. 1, Rhodesdale, Md.
- Wittman: Littleton Grace, Sherwood, Md.

Philadelphia District

Brooklyn, N. Y.:

- Bethel: Mrs. Martha Gary, 1223 Pacific St., Brooklyn.
- Grace: James Rhodes, 102 Spencer St., Brooklyn.
- John Wesley: Louis Mitchell, 544 Van Buren St., Brooklyn.
- Newman: Clarence Dalrymple, 241 Hancock St., Brooklyn.
- Redeemer: A. E. Miller, 338 Halsey St., Brooklyn 16, N. Y.

Jamaica:

- Brooks: Anthony Chase, 145-05 Lakewood Ave., Jamaica 35, N. Y.

Jersey City:

- Clair: Mrs. Essie Ivory, 21 Clinton Ave., Apt. 606, Jersey City 4, N. J.

Montclair:

- St. Mark's: Mrs. Katherine Barrett, 85 Elm St., Montclair, N. J.

Newark:

St. John's: Ivory Mosley, 117 Faber St., S. I., New York, N. Y.
 St. Matthew's: H. B. Holder, 118 9th Ave., Newark, N. J.

New Rochelle:

St. Lukes: Mrs. Louise Parker, 66 Lockwood Ave., New Rochelle, N. Y.

New York:

Butler: Bertram Henry, 850 E. 228th St., New York 66, N. Y.
 Shaw: Mrs. Hannah Thomas, 3493 3rd Ave., New York, N. Y.

Orange:

Frank Simpson, 55 Sheffield Dr., Newark, N. J.

Ossining:

St. Matthews: LeRoy Smith, 20 Water St., Ossining, N. Y.

Philadelphia:

Bethsaida: Emmanuel R. Turner, 2041 S. 11th St., Phila. 47, Pa.
 Community: William Finley, 6131 Chestnut St., Phila. 43, Pa.
 E. Germantown-Trinity: Luther Gibson, Sr., 124 W. Sharpnack St.,
 Phila. 44, Pa.
 Emmanuel: Richmond Jackson, 2552 N. Chadwick St., Phila. 32, Pa.
 Frankford-St. Thomas: F. R. Horton, 6149 Callowhill St., Phila. 31, Pa.
 Haven: Leon Bivens, 1255 N. 29th St., Phila. 21, Pa.
 Janes: Jacob D. Smith, 1222 W. Firth St., Phila. 44, Pa.
 John Wesley: Charles Molock, 4905 Haverford Ave., Phila. 4, Pa.
 Mt. Zion: Thomas E. Carter, 1927 W. Spencer St., Phila. 41, Pa.
 Peniel: J. P. Murray, 1801 N. 24th St., Phila. 21, Pa.
 St. Barnabas: George W. Bronk, 1745 N. Aberdeen St., Phila. 31, Pa.
 Tindley Temple: Otho James, 1244 N. Frazier St., Phila. 31, Pa.
 Tioga: Hyland B. Frisby, 2341 W. Huntingdon St., Phila. 32, Pa.
 Zoar: Howard A. Gardner, 422 E. Slocum St., Phila. 19, Pa.

Trenton:

Asbury: Thomas Malloy, 287 Spring St., Trenton 8, N. J.

Trevose:

St. Matthew's: Clarence Liggon, 2639 Linconia Ave., Trevose, Pa.

White Plains:

Trinity: Sandy Brown, 20 Carlton St., White Plains, N. Y.

Salisbury District

Crisfield:

Shiloh-Union Asbury: Howard Miles, State Highway, Crisfield, Md.; Mrs.
 Addie J. Sterling, Crisfield, Md.

Dames Quarter-Deal Island: Noah Williams, Chance, Md.; Gladys White, Deal
 Island, Md.; Stanley Outen, Susie Roberts, Dames Quarter, Md.

Fruitland: Thomas Dennis, Allen Rd., Rt. 2, Eden, Md.; Orlando Polk, Rt. 2,
 Eden, Md.

Girdletree: Mrs. Edith Smith, Rt. 1, Snow Hill, Md.; Oliver Waters, Pocomoke
 Rd., Snow Hill, Md.; Roland Purnell, Fruitland, Md.

Hopewell: Mrs. Cleo Johnson, Crisfield, Md.; George Crosswell, Marion Station,
 Md.

Horntown: Mrs. Mary Townsend, Horntown, Va.; Mrs. Martha Waters, New
 Church, Va.

Keller-Exmore: Mrs. Bertha Reid, Exmore, Va.

- Leemont: Mrs. Bessie Ames, Parksley, Va.; Fred O. Wise, Onancock, Va.
 Manokin: Joseph Hayman, Manokin, Md.; Leon Maddox, Westover, Md.
 Marion Station: George Hickman, Marion Station, Md.
 Mt. Vernon: Roy Pinkett, Pocomoke City, Md.
 Nanticoke: Benjamin Waters, Nanticoke, Md.
 Oakville-Cottage Grove: Frank Cornish, Sr., Eden, Md.; Elmer Collins, Princess Anne, Md.; Robert Hall, Princess Anne, Md.; Isaac Hayward, Westover, Md.
 Oriole-Venton: Otto Maddox, Oriole, Maryland.
 Powellville-Hutts Memorial: Wesley Hardy, 401 Covington St., Snow Hill, Md.
 Quantico: William Morris, Jr., Chestnut St., Hebron, Md.; Fulton Coulbourn, Hebron, Md.; Hilton Dashiell, Rt. 1, Quantico, Md.
 St. Andrews: Patherine King, Upper Hill, Md.
 Salisbury:
 John Wesley: Charles H. Chipman, 127 Second St., Salisbury, Md.
 White Temple: Mrs. Kathleen Purnell, 407 Lake St., Salisbury, Md.
 Snow Hill: James C. Waters, Route 1, Box 100, Snow Hill, Md.
 Stockton-Shiloh: Raymond Timmons, Rt. 2, Box 42, Pocomoke City, Md.
 Unionville: Marion Mills; Russell Matthews, Rt. 2, Pocomoke, Md.
 Wachapreague: Grover Snead, R.F.D. 1, Melfa, Va.; Carroll Watkins, R.F.D. 1, Melfa, Va.
 Wattsville: William Matthews, Modestown, Va.; Adiar Tull, Wattsville, Va.; Mrs. Victoria Byrd, New Church, Va.
 Wetipquin: Edward Taylor, Rt. 1, Quantico, Md.
 Whaleyville: Norman Jones, Whaleyville, Md.; Charles E. Holland, Bishop, Md.; Winifred West, Parsonsburg, Md.
 White Haven: Robert Hughes; William Maddox, Tyaskin, Md.
 Withams: Vernon Holden, Withams, Va.; John Holden, Jr., Jenkins Bridge, Va.

Wilmington District

Atlantic City:

- Asbury: Mrs. Mable Jones, 614 N. Indiana Ave., Atlantic City, N. J.
 Hamilton: Elmer Brown, 509 N. Kentucky Ave., Atlantic City, N. J.
 Bridgeton: Japeth A. Miles, 431 S. Pine St., Bridgeton, N. J.
 Burlington: Edward Hynson, 448 Washington Ave., Burlington, N. J.
 Buttonwood and Christiana: Clarence James, 17 Holcomb Lane, Buttonwood, Del.; Mrs. Sarah Harris, Neury Lane, Christiana, Del.

Camden:

- 8th Street: James H. Glenn, 1027 Langham Ave., Camden, N. J.
 Ferry Ave.: Gordon Williams, 1438 Kaighn Ave., Camden, N. J.
 Cape May and Swainton: William Deakins, Shunpike R.F.D. 2, Cape May, N. J.; Albert Gray, Swainton Rd., Cape May, N. J.

Chester:

- Grace: Mrs. Irma Goldsborough, 2320 Booker Ave., Twin Oaks, Pa.
 Siloam: Mrs. Elizabeth Laws, 713 Deshong St., Chester, Pa.
 St. Daniels: Miss Florence G. Wilson, 331 Flower St., Chester, Pa.
 Darby: George Crosswell, 316 Mulberry St., Darby, Pa.
 Delair: Lynsey Holmes, 7565 Boulevard Ave., Delair, N. J.
 Elkton: Mrs. Harriet McCabe, 230 High St., Elkton, Md.

- Fordville: Mrs. Lillian R. Pierce, R.D. 2, River Rd., Bridgeton, N. J.
 Grenlock-Rhodes and Berlin: Edwin Davis, R.D., Blackwood, N. J.
 Lawnside: Mrs. Bertha Opshaw, Thomas Ave., Lawnside, N. J.
 Merchantville: Abner Claybourne, 538 Merchant St., Cherry Hill, Merchantville, N. J.
 Middletown and Delaware City: Mrs. Rachel Waters, 132 E. Lake St., Middletown, Del.
 Mt. Holly: Clifford J. Simpson, 730 Holly Lane, Mt. Holly, N. J.
 New Castle: Mrs. Lydia Garnett, 305 Chestnut St., New Castle, Del.
 Newport: Elwood Brooks, 239 Meadowbrook Ave., Wilmington 4, Del.
 Odessa and Port Penn: Mrs. Ella Wiggins, Odessa, Del.; Mrs. Jennie Jackson, Port Penn, Del.
 Pleasantville-Ocean City: Warren Cornelius, 113 W. Edgewater Ave., Pleasantville, N. J.; Richard Grimes, 102 E. 6th St., Ocean City, N. J.
 Port Norris: Mrs. Agnes Broadnax, Port Norris, N. J.
 Quinton: Frank Harris, R.D. 3, Bridgeton, N. J.
 St. Georges-Kirkwood: Mrs. Lily M. Lloyd, Kirkwood, Del.; Mrs. Ethel S. Roy, St. Georges, Del.
 Salem: Frederick Gibson, 2 Hillcrest Circle, Salem, N. J.
 Wilmington:
 Coleman Memorial: O. A. Miller, 472 Anderson Dr., Wilmington 1, Del.
 Ezion: Mrs. Carrie W. Henry, 1311 Tatnall St., Wilmington, Del.
 Haven: Twice Fleming, 317 Clyde St., Cedar Hts., Wilmington 4, Del.
 Mt. Carmel: Joseph Redding, 2115 E. Locust St., Wilmington, Del.
 Mt. Joy: Mrs. Anna R. Brown, 304 E. 13th St., Wilmington, Del.
 Woodbury: Mrs. Katherine Jones, 48 Bellevue Ave., Woodbury, N. J.

LOCAL PREACHERS

Dover District

- Cheswold: Archie Morris, Cheswold, Del.; John Gaines, Cheswold, Del.; Wm. Stanley Coker, Cheswold, Del.
 Coleman: Mrs. Marie Gibbs, Rt. 1, Chestertown, Md.
 Crumpton: Sidney Wilson, Rt. 1, Chestertown, Md.
 Delmar: I. H. Horsey, Delmar, Del.
 Fairlee: Mrs. Reba Duker, Rt. 2, Chestertown, Md.
 Harrington: Leon Thorpe, Harrington, Del.; Clarence Dixon, Houston, Del.
 Lewes: Henry Wolfe, P. O. Box 8, Nassau, Del.; Mrs. Daisy Thompson, 329 Park Ave., Lewes, Del.
 Mardela: Calvin Byrd, R.F.D. 2, Delmar, Del.; Lloyd Gaines, R.F.D. 2, Laurel, Del.
 Nassau: James Waples, Rehoboth, Del.; Augustus Waples, Rehoboth, Del.
 North Berlin: Mrs. Gertrude Bell, Berlin, Md.
 Rock Hall: William Scott, Rock Hall, Md.; James Hopkins, Rock Hall, Md.
 Seaford Ct.: Royace Cannon, Rhodesdale, Md.
 South Berlin: Edward Derrickson, Route 3, Berlin, Md.
 Still Pond: Mrs. Louise Wallace, Worton, Md.
 Townsend: S. Frank Henry, Smyrna, Del.

Easton District

- Aireys: Mrs. Hazel Molock, R.F.D. 1, Box 108, Vienna, Md.; Wilbert J. Woolford, R.F.D. 2, Cambridge, Md.; Mrs. Annie Pinder, R.F.D. 1, Vienna, Md.; James Jackson, 418 High St., Cambridge, Md.
- Beckwith: Mrs. Josephine Farrare, R.F.D. 3, Cambridge, Md.
- Carmichaels: Royance Girod, Queenstown, Md.
- Centreville-Gouldtown: William Goldsborough, 118 Spring St., Centreville, Md.
- Church Creek: Miss Ada Meekins, Church Creek, Md.; Mrs. Pearl Cottingham, Church Creek, Md.
- Church Hill: Amos Hynson, R.F.D. 2, Centreville, Md.; Emory Kirby, R.F.D. 2, Centreville, Md.
- Cordova-Earle's Chapel: Mrs. Magdalene Turner, Cordova, Md.; Holland Hawkins, R.F.D. 3, Centreville, Md.
- East New Market-Linkwood: Harold Jackson, R.F.D., East New Market, Md.; Thomas Stanley, Salem, Md.
- Easton-John Wesley: Mrs. Carrie Dodson, 312 South St., Easton, Md.; Mrs. Hester Bivens, R.F.D. 3, Easton, Md.; Mrs. Ella M. Moaney, 20 Thoroughfare Lane, Easton, Md.
- Easton Circuit: Mrs. Zena W. Hubbard, R.F.D. 1, Federalsburg, Md.; Alexander Williams, R.F.D., Trappe, Md.
- Federalsburg: Thomas Baltimore, P. O. Box 324, Federalsburg, Md.; Charles S. Johns, P. O. Box 322, Federalsburg, Md.
- Greensboro: Mrs. Viola Henry, R.F.D. 1, Centreville, Md.; Mrs. Emma Johnson, Goldsboro, Md.; Mrs. Rosie Henry, Henderson, Md.
- Hurlock: Mrs. Minnie Lake, Hurlock, Md.; Frank Frazier, Hurlock, Md.; George Murray, Hurlock, Md.; George A. Coleman, Hurlock, Md.
- Marydel: Phillip H. Hackett, 204 Kiamensi Rd., Wilmington, Del.
- Oxford-Bellevue: Mrs. Gertrude Waters, Oxford, Md.; Alonzo Dickerson, Glenwood Ave., Easton, Md.; Robert E. Lee, R.F.D. 2, Easton, Md.; Benjamin H. King, Bellevue, Md.
- Preston: Wallace L. Greene, R.F.D. 1, Box 14, Preston, Md.; Percell Stanford, Preston, Md.; Frank Carr, R.F.D. 1, Box 10, Preston, Md.; Augustus Webb, R.F.D. 1, Box 134, Preston, Md.
- Ridgely: James I. Henry, Ridgely, Md.; James E. Nichols, Ridgely, Md.
- St. Michaels-Royal Oak: Harrison M. Johnson, St. Michaels, Md.; Mrs. L. J. Lawrence, Talbot St., St. Michaels, Md.
- Wittman: Mrs. Lillie McBride Warner, Wittman, Md.

Philadelphia District

Brooklyn—

- Grace: Mrs. Irene Clark, 163 Armstrong Rd., Garden City, N. Y.
- John Wesley: Louis Mitchell, 544 Van Buren St., Brooklyn, N. Y.
- Newman: Mrs. Julie C. Easterlin, 103 Bainbridge St., Brooklyn, N. Y.; Oliver Harrison, 123 Ten Eyck Walk, Brooklyn, N. Y.; William Harleston, 820 St. Mark's Ave., Brooklyn, N. Y.; Everett Payne, 58 Rutland Rd., Brooklyn, N. Y.; Jervey Pendarvis, 915 Meeker Ave., Brooklyn, N. Y.; Mrs. Iris Smartt, 407 Putman Ave., Brooklyn, N. Y.
- Redeemer: Mrs. Hattie L. Hawkins, 157 St. Mark's Ave., Brooklyn, N. Y.; Mrs. Cecelia Polite, 11-A Covert St., Brooklyn, N. Y.

- Jamaica—Brooks: Mrs. Theolina Fahie, 145-18 105th Ave., Jamaica, N. Y.; Mrs. Lillian Pope, 171-27 111th Ave., Jamaica, N. Y.
- Montclair—St. Mark's: Mrs. Catharine Spain, 22 Fulton St., Montclair, N. J.; E. W. Page, 52 Virginia Ave., Montclair, N. J.
- Newark—St. John's: Robert Winbush, 138 Hunterdon St., Newark, N. J.
- New Rochelle—St. Luke's: Mrs. Irene Simpson, 128 Remington Pl., New Rochelle, N. Y.
- New York—Butler: John D. Anderson, 972 E. 221st St., New York 67, N. Y.; Joseph G. Smith, 833 229th St., New York 66, N. Y.
- Ossining—St. Matthew's: Mrs. Alma E. Fisher, 36 Ann St., Ossining, N. Y.; L. L. Thigpen, 93 State St., Ossining, N. Y.
- Philadelphia—
- Bethsaida: Marion Pray, 642 N. Sickles St., Phila., Pa.; James A. Showell, 1601 S. 11th St., Phila. 48, Pa.
- E. Germantown-Trinity: Harold Smith, 6018 N. 21st St., Phila. 38, Pa.
- Emmanuel: Mrs. Anna Jackson, 2403 N. 17th St., Phila. 32, Pa.
- Haven: Woodrow L. Amey, Sr., 1911 W. Ingersoll St., Phila. 21, Pa.; Elmer Flamer, 1719 N. Willington St., Phila. 21, Pa.; James H. C. Kelly, 133 N. Salford St., Phila. 39, Pa.; Norris Spencer, 2347 W. Hagert St., Phila. 32, Pa.
- Janes: J. Frank Carr, 259 E. Sharpnack St., Phila. 19, Pa.
- John Wesley: Charles J. Johnson, 2419 Hagert St., Phila. 32, Pa.; Donald Tindley, 5646 Rodman St., Phila. 43, Pa.
- Mt. Zion: Henry Carey, 3341 N. Sydenham St., Phila., Pa.; Thomas E. Carter, 1927 W. Spencer St., Phila., Pa.; Mrs. Emmalyne Nelson, 3200 York St., Phila., Pa.
- Peniel: Mrs. Carrie Atkins, 1945 W. Sharswood St., Phila. 21, Pa.; Donald Milbourne, 5426 Chancellor St., Phila. 39, Pa.
- St. Barnabas: Mrs. Margaret Green, 1207 S. 21st St., Phila. 46, Pa.
- Tindley Temple: Mrs. Lola Arrington, 322 W. Cecil St., Dover, Del.; Mrs. Eva DeBrest, 1736 Catharine St., Phila. 46, Pa.; Miss Ella Davis, 927 W. Arizona St., Phila. 33, Pa.; Paul Dorsey, 6212 W. Jefferson St., Phila. 31, Pa.; Mrs. Unity Edmonds, 28 S. Ruby St., Phila. 39, Pa.; Mrs. Minnie Ellis, 5517 Thompson St., Phila. 31, Pa.; Walter Hazzard, 529 Gayley Ave., Los Angeles 24, Calif.; Mrs. Anna Hite, 762 S. Dorrance St., Phila. 46, Pa.; Otho H. James, 1244 N. Frazier St., Phila. 31, Pa.; Mack McRae, 1156 S. 18th St., Phila. 46, Pa.; James C. Purnell, 4117 Baring St., Phila., 4, Pa.; Mrs. Anna L. Steeley, 2547 N. Natrona St., Phila. 32, Pa.; Mrs. Rose Robbins, 122 N. Edgewood St., Phila. 39, Pa.; Mrs. Julia Taylor, 719 S. 17th St., Phila. 46, Pa.; James Ward, Sr., 3758 N. 18th St., Phila. 40, Pa.; Miss Gladys Williams, 1810 Bainbridge St., Phila. 46, Pa.; Miss Francis Harris, 33 Wiota St., Phila. 4, Pa.; John W. E. Webb, 1423 Christian St., Phila. 46, Pa.
- Tioga: Alfred Murray, 1614 W. Ontario St., Phila. 40, Pa.
- Zoar: Mrs. Mary A. Dover, 131 N. 55th St., Phila. 39, Pa.; William T. C. Finney, 249 S. 46th St., Phila. 39, Pa.; Jolley T. Harris, Sr., 1924 N. 23rd St., Phila. 21, Pa.; Arthur R. Sparrow, Sr., 5317 Lena St., Phila. 44, Pa.; Mrs. Sarah P. Smith, 2722 N. Sydenham St., Phila. 32, Pa.

Trenton—Asbury: Thomas Malloy, 287 Spring St., Trenton 8, N. J.
 Trevoise—St. Matthew's: Mrs. Lucy Liggon, 2639 Linconia Ave., Trevoise, Pa.

Salisbury District

Girdletree: Walter Collick, Girdletree, Md.; Chester Blake, Rt. 1, Snow Hill, Md.; Roscoe Johnson, Rt. 1, Snow Hill, Md.; Fletcher Mills, Girdletree, Md.; Samuel Waters, Pocomoke Rd., Snow Hill, Md.
 Manokin: David Collins, Westover, Maryland.
 Salisbury—John Wesley-White Temple: Mrs. Viola Allen, 514 Collins St., Salisbury, Md.; Thaddeus Bivens, 405 W. Isabella St., Salisbury, Md.
 Wachapreague: Mrs. Frances M. Lambert, Box 52, Wachapreague, Va.
 Wattsville: George Taylor, Wattsville, Va.
 Withams: Carroll Hall, New Church, Va.

Wilmington District

Atlantic City—

Asbury: Mrs. Clarissa Walker, 214 N. Kentucky Ave., Atlantic City, N. J.; Edward Maddox, 807 N. Indiana Ave., Atlantic City, N. J.; Harold Anderson, 143 Liberty St., Atlantic City, N. J.
 Hamilton: Mrs. Helen Hinton, 749 Drexel Ave., Atlantic City, N. J.; Howard Franklin, P. O. Box 500, Jamesburg, N. J.

Bridgeton: Russell Fisher, 10 Edgewood Ave., Bridgeton, N. J.

Camden—

Eighth Street: James H. Glenn, 1027 Langham Ave., Camden, N. J.
 Ferry Avenue: Mrs. Marion Washington, 824 S. 9th St., Camden, N. J.
 Cape May-Swainton: Lewis R. Purnell, R.F.D., Cape May, N. J.; Albert Gray, Cape May Court House, Cape May, N. J.; Oleman Wing, R.F.D., Box 13, WCM, Cape May, N. J.

Chester—

Grace: Howard Black, 1120 W. Norris Dr., Chester, Pa.; W. W. Wideman, 410 Fulton Pl., Chester, Pa.
 Siloam: Sylvester Carroll, 1514 Gold St., Chester; Isaac Camper, 1626 Walnut St., Chester, Pa.
 St. Daniels: Delbert Le Compte, 150 Bethel Rd., Chester, Pa.; Charles Harmon, 408 Flower St., Chester, Pa.

Delair: William Carney, 7515 Blvd. Ave., Delair, N. J.

Fordville: E. Sherman Pierce, 474 Burlington Ave., Bridgeton, N. J.
 Lawnside: Windsor Cooper, 14 Charleston Ave., Bridgeton, N. J.; Mrs. Mary Still, 162 Ellis Ave., Haddonfield, N. J.; Mrs. Lula Wilkerson, 334 White Horse Pike, Lawnside, N. J.

New Castle: William H. Tiller, 131 Bunche Blvd., Wilmington, Del.; Mrs. Edith A. Bunkley, 814 Delaware St., New Castle, Del.

Newport: Hezekiah Harmon, 1707 Newport Rd., Marshallton, Del.; Stambar Brooks, 14 Kiamensi Rd., Wilmington 4, Del.; Donald Hamilton, 211 Clyde St., Wilmington 4, Del.

Odessa-Port Penn: Carl Taylor, R.F.D., Middletown, Del.

Pleasantville-Ocean City: Kenneth L. Jackson; Herbert A. Wise, 153 W. Greenfield Ave., Pleasantville, N. J.

Port Norris: Peter C. Johnson, Port Norris, N. J.

Quinton: Matthew Brown, R.F.D. 1, Woodstown, N. J.; Eugene Cheek, Quinton, N. J.; Charles Harris, R.F.D. 2, Salem, N. J.; Mrs. Anna Leonard, R.F.D. 1, Bridgeton, N. J.; Joseph Netter, Quinton, N. J.

Salem: Mrs. Eleanor Lewis, 145 Hedge St., Salem, N. J.

Wilmington—

Coleman Memorial: James Furrough, 452 Carver Dr., Wilmington, Del.
 Ezion: William H. Webb, Sr., 535 E. 12th St., Wilmington, Del.; Oscar L. Matthews, 1325 West St., Wilmington, Del.; Mrs. Martha C. Robbins, 1312 West St., Wilmington, Del.; Kenneth W. Livingston, 103 Delaware Pl., Wilmington, Del.

Mt. Carmel: Theodore Gray, Sr., 931 Lombard St., Wilmington, Del.; Mrs. Millicent Collins, 739 E. 10th St., Wilmington, Del.

Mt. Joy: Mrs. Inez Brunson, 632 Townsend St., Wilmington, Del.; Mrs. Lavinia Starks, 908 S. Claymont St., Wilmington, Del.

CERTIFIED LAY SPEAKERS

Dover District

Bridgeville: Mrs. Doris Dredde, 45 Church St., Bridgeville; Mrs. Olivia Blackwell, Bridgeville; Alonza Dredde, 45 Church St., Bridgeville; Emory Nichols, 30 Church St., Bridgeville; George Dredde, Sr., 22 Church St., Bridgeville; Edward Johnson, 217 First St., Bridgeville; Mrs. Eva Askins, Bridgeville; Mrs. Mary Copeland, Bridgeville, Del.

Bridgeville Ct.: James Evans, 34 Church St., Bridgeville; Mrs. Sarah Cook, 47 Church St., Bridgeville; Mrs. Alphonsa Evans, Bridgeville, Del.; Roland Brummell, Federalsburg, Md.

Chestertown: Elmer Hawkins, Chestertown, Md.

Clarksville: Mrs. Mary Collins, Clarksville, Del.; Ephraim Mumpford, Selbyville, Del.

Coleman: Mrs. Vandelia Demby, Rt. 1, Worton; George Wilson, Worton; William Hance, Worton; Mrs. Hilda Wilson, Worton, Md.

Crumpton: Mrs. Ida Goldsboro, Rt. 1, Millington, Md.

Dover: William Stevenson, 801 Division St., Dover; Robert Clemons, 44 Lincoln St., Dover; Mrs. Lillian Sockum, Dover; J. A. Jeter, Dupont Parkway, Dover; Dr. W. R. Wynder, Delaware State College, Dover; Mrs. Pearl Spence, 58 S. Queen St., Dover; Miss Gloria Morris, 131 S. Kirkwood St., Dover, Del.

Fairlee: Calvin Fisher, Rt. 2, Chestertown, Md.

Laurel: J. R. Webb, 700 Elm St., Laurel; Mrs. Ruth Webb, 700 Elm St., Laurel; Mrs. Estella Nichols, 430 Sixth St., Laurel, Del.

Lewes: Mrs. Cora Selby, Rt. 2, Box 343, Laurel, Del.; William Harmon, Lewes, Del.

Lincoln: Miss Elsie Young, Lincoln; Robert Young, Lincoln; Fred Cephas, Lincoln; Robert Davis, Lincoln, Del.; Gilbert Frisby, P. O. Box 68, Greenwood, Del.

Mardela: Mrs. Inez Smiley, Rt. 2, Delmar; Clement Smiley, Delmar, Del.

Millsboro: Mrs. Meredith Warren, Millsboro; Gilbert Johnson, Millsboro, Del.

Millington: Oscar Tate.

Milford: Mrs. Fountain Mitchell, 511 Truitt Ave., Milford, Del.

Newark: Mrs. Marjorie Foreman, Newark, Md.

North Berlin: Miss L. K. Henry, Berlin; D. L. Pitts, Berlin; Mrs. Elsie Briddell, Berlin, Md.
 Port Deposit: Mrs. Alethia Brown, Port Deposit, Md.
 Rock Hall: George Scott, Sr., Rock Hall, Md.
 Sassafras: Mrs. Effie Grooms, Rt. 1, Golts, Md.; Mrs. Katie Briscoe, Warwick, Md.
 Seaford: James Jones, Seaford; Carlton Banks, Seaford, Del.
 South Berlin: Mrs. Helen Crippen, R.F.D., Berlin, Md.
 Still Pond: Perry Anderson, Still Pond; Mrs. Lillian Johnson, Still Pond; Mrs. Delia Caulk, Worton, Md.; Henry Ford, Still Pond, Md.

Easton District

Aireys: Mrs. Agnes Thompson, R.F.D. 2, Cambridge, Md.; Fred Jones, R.F.D. 2, Cambridge, Md.; Mrs. Katie Molock, R.F.D. 2, Cambridge, Md.; Edgar Davis, R.F.D. 2, Cambridge, Md.; Levin R. Molock, R.F.D. 1, Box 108, Vienna, Md.
 Beckwith: Mrs. Rosa Stiles, R.F.D. 3, Cambridge, Md.; Mrs. Eva Chester, R.F.D. 3, Cambridge, Md.; Mrs. Lula Travers, Rt. 3, Box 118, Cambridge, Md.
 Cambridge: Mrs. Helen C. Waters, 231 High St., Cambridge, Md.; John L. Coleman, 121 Pine St., Cambridge, Md.; Mrs. Elinor Camper, 179 Washington St., Cambridge, Md.; Robert Hackett, 326 High St., Cambridge, Md.; Robert Jackson, 12 Dodson St., Cambridge, Md.; Mrs. Addell B. Clark, 47 Maces Lane, Cambridge, Md.; O'Donald Chester, 110 Pine St., Cambridge, Md.; Mrs. Mable Jackson, 20 Park Lane, Cambridge, Md.; Miss Edythe M. Jolley, 437 High St., Cambridge, Md.; Mrs. Mildred Watkins, High St., Extd., Cambridge, Md.; Arthur Wise, 102 Pine St., Cambridge, Md.
 Cambridge Circuit: Mrs. Delancy Young, 1 Moores Ave., Cambridge, Md.; Mrs. Anna B. Todd, 504A High St., Cambridge, Md.; Mrs. Nicie Payne, Route 3, Cambridge, Md.; Mrs. Mable Keene, 4 Truman St., Cambridge, Md.
 Carmichaels: Mrs. Estella Lloyd, Queenstown, Md.; John F. Wright, Queenstown, Md.; Otho Conyer, Queenstown, Md.; Clifford Thomas, Grasonville, Md.
 Centreville-Gouldtown: Leon Taylor, 110 Little Kidwell Ave., Centreville, Md.; Miss Anna Hawkins, R.F.D. Centreville, Md.; Miss Jeanette Thomas, R.F.D., Centreville, Md.
 Church Creek: Nathaniel Chester, Woolford, Md.; W. W. Kiah, Church Creek, Md.; Emerson Bryan, Church Creek, Md.; Mrs. Lillie Chester, Church Creek, Md.
 Church Hill: Perry Ringgold, R.F.D. 2, Box 80, Centreville, Md.; Mrs. Edna Ringgold, R.F.D. 2, Box 80, Centreville, Md.; Mrs. Sarah Thomas, R.F.D. 1, Centreville, Md.
 Cordova-Earle's Chapel: Mrs. Mary Chase, Cordova, Md.; Gilbert Griffin, R.F.D. 3, Centreville, Md.; James Wilson, Cordova, Md.
 Crapo-Golden Hill: Nelson Johnson, R.F.D., Cambridge, Md.; Woodrow Pinder, Hurlock, Md.
 East New Market-Linkwood: Mrs. Rebecca Coleman, East New Market, Md.; Mrs. Venus Young, East New Market, Md.; Samuel Sampson, East New

DELAWARE CONFERENCE

- Market, Md.; Howard Boardly, Salem, Md.; A. B. Stanley, Linkwood, Md.; Mrs. Ruby Young, Salem, Md.; Mrs. Lucinda Jackson, Cambridge, Md.
- Easton-John Wesley: Wm. H. Fauntleroy, Glenwood Ave., Easton, Md.; W. E. Dobson, 100 S. Higgins St., Easton, Md.; Theodore Henson, 73 Glenwood Ave., Easton, Md.
- Easton Circuit: Mrs. Bessie Jackson, R.F.D. 4, Box 145, Easton, Md.
- Federalburg: James P. Johnson, R.F.D. 2, Box 95, Federalburg, Md.; Mrs. Mamie Stanley, Federalburg, Md.
- Greensboro: Mrs. Josie Dickerson, Goldsboro, Md.; Joseph Roy, Greensboro, Md.
- Hurlock: Edward Conway, Hurlock, Md.; Mrs. Mildred Murray, Hurlock, Md.; Frank Johnson, Hurlock, Md.; Frank Frazier, Hurlock, Md.
- Marydel: Graham Hackett, Marydel, Md.; Mrs. Grace A. Cain, Marydel, Md.; Noble Minus, 116 W. Water St., Dover, Del.
- McDaniel: Douglas Brown, McDaniel, Md.
- Miles River-Statens Chapel: Robert Lewis, R.F.D. 1, Easton, Md.; Mrs. Ida Goldsborough, R.F.D. 1, Easton, Md.; Mrs. Beatrice Gibson, R.F.D. 2, Box 110, Easton, Md.; Charles Gardner, R.F.D. 2, Easton, Md.; Mrs. Ethel Dodson, Cordova, Md.; George Dobson, Cordova, Md.
- Oxford-Bellevue: Isaac Queen, Oxford, Md.; Mrs. Mary Hughes, Oxford, Md.; Joseph Hayward, Oxford, Md.; Mrs. Catherine Cooper, P. O. Box 132, Oxford, Md.; James R. Taylor, Oxford, Md.; James Hayward, Trappe, Md.
- Preston: Mrs. Viola Johns, Rt. 1, Box 183, Preston, Md.; Mrs. Isabelle Foster, Preston, Md.; Mrs. Dorothy Townsend, Preston, Md.; Dewey Townsend, Preston, Md.; Lorenzo Hubbard, Preston, Md.; Mr. Ira Nichols, Preston, Md.; James Greene, Preston, Md.; Mrs. Elinor Greene, Preston, Md.
- Ridgely: Mrs. Verdie M. Brown, Ridgely, Md.; Irvin E. Murray, Ridgely, Md.
- St. Michaels-Royal Oak: Mrs. Blanch Jewett, St. Michaels, Md.; E. S. Jewett, St. Michaels, Md.; Mrs. Lena Nichols, St. Michaels, Md.; Thomas Woods, Royal Oak, Md.; Ernest Moore, Bellevue, Md.; Randolph Brooks, Bellevue, Md.; Alfred Chester, St. Michaels, Md.
- Stevensville: Mrs. Beulah Green, Chester, Md.; Edward Johnson, Stevensville, Md.; Clinton Spence, Stevensville, Md.
- Taylor's Island: John W. Opher, Madison, Md.; Norwood Wilson, Taylor's Island, Md.; Bernard Stanley, Taylor's Island, Md.; Bradford Cornish, Taylor's Island, Md.; Albert Stanley, Taylor's Island, Md.; Mrs. Eva Keene, Taylor's Island, Md.
- Trappe: Mrs. Elsie B. Cooper, R.F.D. 2, Box 150, Trappe, Md.; Eugene Pinder, R.F.D. 1, Trappe, Md.; Malcolm Winston, R.F.D. 2, Trappe, Md.
- Vienna: Howard Robinson, Vienna, Md.; Mrs. Helena Murray, Vienna, Md.; J. W. Pinkett, Rhodesdale, Md.; Fred Wongus, Vienna, Md.
- Wittman: Littleton Grace, Sherwood, Md.; Ernest Dickerson, McDaniel, Md.; James Hynson, McDaniel, Md.

Philadelphia District

Brooklyn—

- John Wesley: Mrs. Ismay Larrier, 548 Putman Ave., Brooklyn 21, N. Y.
- Redeemer: Mrs. Sallie Lawrence, 647 Franklin Ave., Brooklyn 38, N. Y.
- Montclair—St. Mark's: Mrs. Catherine Barrett, 85 Elm St., Montclair;

Raymond Brown, 32 Franklin Pl., Montclair; Gordon Green, 30½ Irving St., Montclair, N. J.

Newark—

St. John's: Ivory Parrish, 117 Faber St., Staten Island 2, N. Y.

Charles Parrish, 227 Montclair Ave., Vaux Hall, N. J.

St. Matthew's: H. B. Holder, 118 9th Ave., Newark, N. J.

New York—

Butler Memorial: Miss Thora Dudley, 939 E. 217th St., New York 69, N. Y.; Miss Ruthenia Finlay, 124D E. 224th St., New York 66, N. Y.; Robert Simpson, 601 Baker Ave., New York 60, N. Y.; Mrs. Dorothy Smith, 812 E. 222nd St., New York 69, N. Y.

Ossining-St. Matthew's: Mrs. Louvenia Horton, 107 State St., Ossining, N. Y.

Philadelphia—

Camphor: Mrs. Ruth Brown, 25 N. 40th St., Apt. 4, Phila. 4, Pa.; Mrs. Mary Hudson, 54 N. 54th St., Phila. 31, Pa.; William C. Jason, Jr., 614 N. 56th St., Phila. 31, Pa.; Mrs. Susie Snowden, 5532 Poplar St., Phila. 31, Pa.

E. Germantown-Trinity: Mrs. Edna Morgan, 5962 Kemble Ave., Phila. 38, Pa.; Mrs. Reba Phillips, 6034 N. Beechwood St., Phila. 38, Pa.

Emmanuel: Richmond Jackson, 2552 N. Chadwick St., Phila. 32, Pa.

Germantown-Janes: Cecil Johnson, Sr., 237 E. Haines St., Phila. 44, Pa.; Jacob D. Smith, 1222 W. Firth St., Phila. 33, Pa.

Haven: Mrs. Courtley Adams, 4730 Kingsessing Ave., Phila. 43, Pa.; Roy L. Cordery, 2562 N. 18th St., Phila. 32, Pa.; Hally P. Johns, 2450 W. Columbia Ave., Phila. 21, Pa.; Miss Vivian Long, 1220 N. Broad St., Phila. 21, Pa.; Mrs. Sevy Pennick, 2402 W. Jefferson St., Phila. 21, Pa.; Miss Evelyn Waters, 719 N. 8th St., Phila. 23, Pa.

John Wesley: Miss Lula McLean, 656 N. 47th St., Phila. 4, Pa.; Mrs. Harrilese Miles, 5755 Larchwood Ave., Phila. 43, Pa.; Charles Molock, 4905 Haverford Ave., Phila. 39, Pa.

St. Barnabas: Samuel P. Robinson, 2244 Erp St., Phila. 46, Pa.; Mrs. Thelma Warring, 2836 W. Diamond St., Phila. 21, Pa.; Mrs. Eva White, 1912 S. 17th St., Phila. 45, Pa.

Tindley Temple: Mrs. Gwendolyn Allen, 5041 Locust St., Phila. 39, Pa.; Leamon Corbin, 1923 Bainbridge St., Phila. 46, Pa.; John Gross, 5934 Norwood St., Phila. 19, Pa.; Mrs. Alexina A. Hazzard, 1451 N. 56th St., Phila. 31, Pa.; Louis Tucker, 126 S. Peach St., Phila. 39, Pa.

Tioga: Hyland Frisby, 2341 W. Huntingdon St., Phila. 32, Pa.; Preston King, 2017 W. Susquehanna Ave., Phila. 21, Pa.; Daniel Malone, 1723 Conlyn St., Phila. 41, Pa.; Charles Preston, 254 W. Johnson St., Phila. 44, Pa.; Mrs. Bernetta Reid, 3817 N. Smedley St., Phila. 40, Pa.; Theodore M. Smith, 407 Glen Echo Rd., Phila. 19, Pa.; Joseph Teat, 707 N. 8th St., Apt. A, Phila. 23, Pa.

Trenton—Asbury: Mrs. Avon Arnold, 47 Fountain Ave., Trenton 8, N. J.; Fred Hodge, 42 Bond St., Trenton 8, N. J.; Glen Williams, 86 Bellevue Ave., Trenton 8, N. J.

Trevose—St. Matthew's: Clarence Liggon, 2639 Linconia Ave., Trevose, Pa.

White Plains—Trinity: Robert Jackson, 30 S. 7th St., Mt. Vernon, N. Y.;

Dr. Alfonzo Owens, 21 Oneida Ave., Mt. Vernon, N. Y.

DELAWARE CONFERENCE

Salisbury District

- Fruitland: Thomas Dennis, Allen Rd., Rt. 2, Eden, Md.; Orlando Polk, Rt. 2, Eden, Md.
- Girdletree: Percy Ward, Girdletree, Md.; Roland Purnell, Fruitland, Md.; Mrs. Louise Purnell, Girdletree, Md.; Mrs. Edith Smith, Rt. 1, Snow Hill, Md.; Mrs. Ada Collick, Rt. 1, Snow Hill; Mrs. Hermione Blake, Rt. 1, Snow Hill; John Blake, Rt., Snow Hill; Mrs. Mildred Davis, Pocomoke Rd., Snow Hill; Robert Johnson, Rt. 1, Snow Hill; Mrs. Sarah Milbourne, Rt. 1, Snow Hill; Charles Milbourne, Rt. 1, Snow Hill; Olin Collick, Rt. 1, Snow Hill; Mrs. Frances Waters, Rt. 1, Snow Hill; Oliver Waters, Rt. 1, Snow Hill; Mrs. Katherine Victor, R.F.D., Girdletree, Md.
- Hopewell: George Crosswell, Marion Station, Md.; Walter Ward, Marion Station, Md.
- Leemont: Mrs. Evelyn M. Dickerson, Parksley, Va.; Fred O. Wise, Rt. 2, Onancock, Va.
- Manokin: Leroy Dorsey, Manokin, Md.; Joseph Hayman, Manokin, Md.
- Quantico: William Morris, Jr., Chestnut St., Hebron, Md.; Mrs. Hattie Winder, Chestnut St., Hebron, Md.; Hilton Dashiell, Rt. 1, Quantico, Md.
- Salisbury—John Wesley-White Temple: Leon Smith, 516 Delaware Ave., Salisbury, Md.; Mrs. Nettie Watson, 400 Lake St., Salisbury, Md.
- Stockton-Shiloh: Raymond Timmons, Rt. 2, Box 42, Pocomoke, Md.
- Wachapreague: Robert Smith, R.F.D. 1, Melfa, Va.; Wellington Burton, R.F.D. 1, Melfa, Va.

Wilmington District

- Atlantic City—Asbury: Mrs. Helen Dobson, 1002 Michigan Ave., Atlantic City, N. J.
- Buttonwood-Christiana: Clarence James, 917 Holcomb Lane, Buttonwood, Del.; Sylvester Woolford, 20 Buttonwood Ave., Buttonwood, Del.; Charles Johnson, 36 Browns Lane, Christiana, Del.
- Chester—
- Siloam: James Carroll, 319 Yarnall St., Chester; Miss Leotia Carroll, 319 Yarnall St., Chester; Mrs. Elizabeth Laws, 713 Deshong St., Chester, Pa.
- Grace: Mrs. Irma Goldsborough, 2330 Booker Ave., Twin Oaks, Pa.
- St. Daniels: Mrs. Viola Grasty, 1731 Concord Ave., Chester; Mrs. Elsie Furness, 1618 W. 9th St., Chester; Mrs. Alfreda Jordan, 908 Flower St., Chester; Mrs. Claudia Wharton, 2122 W. 2nd St., Chester; Miss Florence Wilson, 331 Flower St., Chester; Grant Freeman, 1314 Reed St., Chester; Samuel Swiggett, 924 Central Ave., Chester; Mrs. Minnie Tildon, 440 Yarnall St., Chester, Pa.
- Grenlock-Rhodes & Berlin: Calvin R. Wood, 517 Rhodes Ave., Westmont, N. J.
- Lawnside: Carl Still, 1218 Langhan Ave., Camden, N. J.
- Merchantville: Abner Claiborne, 538 Merchant St., Cherry Hill, N. J.; Mrs. Mary Cooper, 7910 Park Ave., Merchantville, N. J.
- Middletown-Delaware City: Mrs. Esther Brown, 122 E. Lake St., Middletown, Del.
- New Castle: Mrs. Gertrude Bolden, 45 W. 4th St., New Castle, Del.
- Newport: Elwood Brooks, 239 Meadowbrook Ave., Wilmington 4, Del.

Pleasantville-Ocean City: Mrs. Rosella Wiggins, 200 Third St., Ocean City, N. J.
 Port Norris: Mrs. Eunice Bishop, 22 South Ave., Bridgeton, N. J.; George Robinson, Port Norris, N. J.
 Odessa-Port Penn: Mrs. Ella Wiggins, Odessa, Del.
 St. Georges-Kirkwood: Mrs. Lillie Lloyd, Kirkwood, Del.
 Salem: Thomas Johnson, 455 Linden St., Salem, N. J.
 Wilmington—

Coleman Memorial: A. O. Miller, 472 Anderson Dr., Wilmington 1; Mrs. Naomi Gaines, 454 Anderson Dr., Wilmington 1, Del.
 Ezion: Mrs. Elise Brown, 1405 W. 3rd St., Wilmington; Mrs. Cleo H. Henry, 1007 Poplar St., Wilmington 1; Mrs. Carrie W. Henry, 1311 Tatnall St., Wilmington; Mrs. Mary B. Forman, 1224 Tatnall St., Wilmington; Mrs. Blanche Jefferson, 1305 W. 4th St., Wilmington; Mrs. Helen Loatman, 1320 French St., Wilmington, Del.
 Haven: Mrs. Edith M. Shockley, 412 N. Clayton St., Wilmington, Del.
 Mt. Carmel: James Matthews, 449 Carver Dr., Wilmington 1, Del.

CHURCH SCHOOL SUPERINTENDENTS

Dover District

Bridgeville: Mrs. Martha Robins, Bridgeville, Del.
 Bridgeville Ct.: Roland Brummel, Federalsburg, Md.; Mrs. Eliza Foreman, Federalsburg, Md.
 Chestertown: Mrs. Beatrice Johnson, 351 Calvert St., Chestertown, Md.
 Cheswold: Alfred Morris, Cheswold, Del.
 Clarksville: Mrs. Inez Taylor, Clarksville, Del.; Mrs. Elsie Handy, Selbyville, Del.
 Coleman: Mrs. Esther Steward, Rt. 1, Worton, Md.
 Crumpton: Mrs. Madaline Daniels, Rt. 1, Millington, Md.; Mrs. Frances Winchester, Barkley, Md.
 Delmar: Clifton Gordy, Delmar, Md.
 Dover: T. A. Jeter, Dupont Highway, Dover, Del.
 Fairlee: Mrs. Florence Jones, Rt. 2, Chestertown, Md.; Mrs. Edna Miller, Rt. 2, Chestertown, Md.; Mrs. Beatrice Mason, Rt. 2, Chestertown, Md.
 Harrington: Mrs. Dorothy Green, Harrington, Del.
 Laurel: Mrs. Estella Nichols, W. Sixth St., Laurel, Del.
 Lewes: Joseph Draine, Rt. 2, Millsboro, Del.; Ernest Gooch, Lewes, Del.
 Lincoln: Harold Davis, Lincoln, Del.
 Mardela: Mrs. Ellen Nichols, Mardela, Md.; Mrs. Loretta Kenny, R.F.D., Delmar, Del.
 Milford: Mrs. Edna Clark, 303 W. 3rd St., Milford, Del.
 Millington: Mrs. Viola Comegys, Millington, Md.; Mrs. Anna Tate, R.F.D. 1, Chestertown, Md.
 Millsboro: Gilbert Johnson, Millsboro, Del.; Mrs. Gladys Hall, Millsboro, Del.
 Nassau: Mrs. Emma Palmer, Rt. 1, Lewes, Del.; Mrs. Blanche Lankard, Rehoboth, Del.
 Newark: Mrs. Marjorie Foreman, Berlin, Md.; Mrs. Meta Dennis, Newark, Md.
 North Berlin: Elton Taylor, Berlin, Md.

Pomona: Mrs. Marie Johnson, Rt. 3, Chestertown, Md.; Mrs. Charlie Wicks, Rt. 3, Chestertown, Md.
 Port Deposit: Mrs. Alethia Brown, Port Deposit, Md.; Mrs. Beatrice Burkett, Port Deposit, Md.
 Rock Hall: George Scott, Rock Hall, Md.; Mrs. Cassie Lively, Chestertown, Md.
 Sassafras-Galena: Mrs. Mary Yellowby, Golts, Md.; Mrs. Hazel B. Watters, Warwick, Md.; Mrs. Lulu Benton, Golts, Md.
 Seaford: Elijah Bowden, Seaford, Del.
 Seaford Ct.: Grandville Cannon, Seaford, Del.
 Sharptown: Jason Brown, Sharptown, Md.
 South Berlin: Edward Derrickson, Berlin, Md.; Mrs. Estella Pitts, Berlin, Md.
 Smyrna: Mrs. Elizabeth Richardson, Smyrna, Del.
 Still Pond: Henry Ford, Still Pond, Md.; Mrs. Louise Wallace, Worton, Md.; Henry Hynson, Worton, Md.
 Townsend: Mrs. Goldie Grinnage, Townsend, Del.; Mrs. Helen Byard, Townsend, Del.

Easton District

Aireys: Nathan Thompson, 306 Muir St., Cambridge, Md.; Rudolph Molock, R.F.D. 1, Vienna, Md.; Vernon Davis, R.F.D. 2, Cambridge, Md.
 Beckwith: Mrs. Ada Benson, R.F.D. 3, Cambridge, Md.
 Cambridge: Arthur N. Wise, 102 Pine St., Cambridge, Md.
 Cambridge Ct.: Mrs. Elizabeth Cornish, 62A Robbins St., Cambridge, Md.; Mrs. Nicie Payne, R.F.D. 3, Cambridge, Md.
 Carmichaels: John F. Wright, Queenstown, Md.; Clifford Thomas, Grasonville, Md.
 Centreville: Miss Emma Conyer, 415 Liberty St., Centreville, Md.; Mrs. Roxie Hawkins, R.F.D. 3, Centreville, Md.
 Church Creek: Mrs. Minnie Brown, Church Creek, Md.; Mrs. Lillie Chester, Woolford, Md.
 Church Hill: Mrs. Anna Hollis, R.F.D. 2, Box 126, Centreville, Md.; Mrs. Lillian Brown, R.F.D. 2, Centreville, Md.; Clarence Goldsborough, R.F.D. 1, Church Hill, Md.
 Cordova-Earle's Chapel: Mrs. Magdalene Turner, Cordova, Md.; Mrs. Ellen Cooper, R.F.D. 3, Centreville, Md.; Mrs. Amie Bramlet, R.F.D., Centreville, Md.
 Crapo-Golden Hill: Mrs. Cora Payton, Church Creek, Md.
 Denton-Williston: Mrs. Bertie Brown, 411 Lincoln St., Denton, Md.
 East New Market-Linkwood: Mrs. Barbara Harris, Hurlock, Md.; Mrs. Lillian Jolley, R.F.D. 2, Cambridge, Md.; John R. Lee, East New Market, Md.; Dellia Jones, Cambridge, Md.
 Easton-John Wesley: Mrs. Elaine Dashiell, 426 E. Dover St., Easton, Md.
 Easton Ct.: Miss Marie Bailey, P. O. Box 611, Easton, Md.
 Federalsburg: Marian Johnson, Federalsburg, Md.; Walter Quinton, R.F.D. 1, Box 11, Federalsburg, Md.
 Greensboro: Mrs. Emma Johnson, Goldsboro, Md.; Mrs. Evelyn Taylor, Greensboro, Md.
 Hurlock: George Murray, Hurlock, Md.; DeWitt Johnson, Hurlock, Md.; Joseph Tabron, Hurlock, Md.

- Marydel: Mrs. Agnes Fountain, Marydel, Md.; Mrs. Grace A. Cain, Marydel, Md.; Lawrence Walker, Marydel, Md.
 McDaniel: Hayward Henry, Jr., McDaniel, Md.
 Miles River: Mrs. Beatrice Madden, R.F.D. 3, Easton, Md.; Mrs. Geraldine Brown, R.F.D. 1, Easton, Md.; Mrs. Beatrice Gibson, R.F.D. 2, Easton, Md.
 Oxford-Bellevue: S. E. Turner, Bellevue, Md.; Mrs. Emma Curtis, Oxford, Md.
 Preston: Mrs. Ernestine Jenkins, R.F.D., Hurlock, Md.; Mrs. Mary Sharpe, Preston, Md.; Leon Thomas, Preston, Md.
 Ridgely: James E. Nichols, Ridgely, Md.; Mrs. Nancy Wilkerson, Goldsboro, Md.
 St. Michaels-Royal Oak: Thomas Woods, Royal Oak, Md.; Mrs. Elois Chester, St. Michaels, Md.
 Stevensville: Mrs. Lina Pierce, Chester, Md.; Mrs. Hazel McDaniel, Stevensville, Md.; Thomas Boardley, Stevensville, Md.
 Taylor's Island: Mrs. Eva Keene, Madison, Md.; Mrs. Marjorie Ross, Hoopersville, Md.
 Trappe: Mrs. Bessie Wells, Trappe, Md.
 Vienna-Rieds Grove: Mrs. Ethel Hopkins, R.F.D., Vienna, Md.; Howard Robinson, Vienna, Md.; Gaither Jackson, 114 Washington St., Cambridge, Md.
 Wittman: Harry Brown, Sherwood, Md.; Mrs. Lenore Copper, Wittman, Md.

Philadelphia District

Brooklyn—

- Bethel: Mrs. Margaret Robinson, 1333 Pacific St., Brooklyn 16, N.Y.
 John Wesley: Charles Batson, 11 Hampton Pl., Brooklyn, N.Y.
 Newman: Miss Estelle McEachin, 323 Chauncey St., Brooklyn, N.Y.
 Redeemer: Chester Robinson, 588 Park Ave., Brooklyn, N.Y.

Jamaica—Brooks: Priestly Taylor, 146-08 Lakewood Ave., Jamaica 35, N.Y.

Jersey City—Clair: Mrs. Estelle Cook, 83½ Orient Ave., Jersey City, N.J.

Montclair—St. Mark's: Raymond J. Brown, 32 Franklin Pl., Montclair, N.J.

Newark—

- St. John's: Mrs. Millicent Green, 300 Chadwick Ave., Newark 12, N.J.
 St. Matthew's: Mrs. Gladys Alston, 8 Lindsay Pl., Orange, N.J.

New Rochelle—St. Luke's: Mrs. Thelma Freeman, 355 Webster Ave., New Rochelle, N.Y.

New York—

Butler: James Clendeninn, 1041 E. 222nd St., New York 69, N.Y.

Shaw: Mrs. Sarah Yearwood, 214 W. 114th St., Apt. 14, New York, N.Y.

Orange—St. John's: Mrs. Grace Plater, 97 Oakwood Ave., Orange, N.J.

Ossining—St. Matthew's: James Horton, 40 Broadway, Ossining, N.Y.

Philadelphia—

Bethsaida: Emmanuel Turner, 2041 St. Albans St., Phila. 46, Pa.

Camphor: William A. Hudson, 54 N. 54th St., Phila. 39, Pa.

Community: Mrs. Carrie Whitley, 5742 Pemberton St., Phila. 43, Pa.

E. Germantown-Trinity: Harold Smith, 6018 N. 21st St., Phila. 38, Pa.

Emmanuel: Mrs. Marie Winchester, 2452 Cleveland St., Phila. 32, Pa.

Frankford-St. Thomas: Mrs. Clara Harris, 5539 Morton St., Phila. 44, Pa.

- Germantown-Janes: Theodore Hagan, 26 W. Pomona St., Phila. 44, Pa.
 Haven: James H. C. Kelly, 133 N. Salford St., Phila. 39, Pa.
 John Wesley: Mrs. Consula Young, 5908 Washington Ave., Phila. 43, Pa.
 Mt. Zion: Harold Jones, 2030 N. 11th St., Phila. 22, Pa.
 Peniel: Ernest Wilson, 2409 Sharswood St., Phila. 21, Pa.
 St. Barnabas: Glanton Gugesmith, 1302 S. 18th St., Phila. 46, Pa.
 Tindley Temple: Ralph Jones, 1810 Montrose St., Phila. 46, Pa.
 Tioga: Mrs. Anna Steward, 515 Wellesly Rd., Phila. 19, Pa.
 Zoar: Mrs. Alice C. Spotwood, 1328 N. 11th St., Phila. 22, Pa.
 Trenton—Asbury: Mrs. Emma Addison, 267 Union St., Trenton 10, N.J.
 Trevoise—St. Matthew's: Mrs. Lucy Ligon, 2639 Linconia Ave., Trevoise, Pa.
 White Plains—Mrs. Janet Hayes, 34 White Plains Ave., Elmsford, N.Y.

Salisbury District

- Crisfield—Shiloh-Union Asbury: William Wharton, 324 Locust St., Crisfield, Md.; Mrs. Elsie Harris, Crisfield, Md.
 Dames Quarter-Deal Island: Arthur Wallace, Chance, Md.; Mrs. Lutritria Ballard, Deal Island, Md.; Mrs. Katherine McLeon, Dames Quarter, Md.
 Fruitland: Mrs. Lucinda Parsons, Fruitland, Md.; Georgianna Polk, Rt. 2, Eden, Md.
 Girdletree: Roland Purnell, Fruitland, Md.; Mrs. Frances Waters, Rt. 1, Snow Hill, Md.; Mrs. Bertie Corbin, Rt. 1, Snow Hill, Md.
 Hopewell: Mrs. Diann Ward, Crisfield, Md.; Bivins Evans, Marion Station, Md.
 Horntown: Mrs. Anna Thompson, Simiskson, Va.; James Marshall, New Church, Va.
 Keller-Exmore: Clarence Matthews, Melfa, Va.; Mrs. Bertha Reid, Exmore, Va.
 Leemont: Major Paulson, Route 2, Onancock, Va.; George White, Parksley, Va.
 Manokin: Joseph Hayman, Manokin, Md.; Mrs. Lucy White, Princess Anne, Md.
 Marion Station: John S. Handy, Marion Station, Md.
 Mt. Vernon: Mrs. Margaretta Holbrook, Rt. 1, Princess Anne, Md.; Mrs. Mary Lee Bailey, Rt. 1, Princess Anne, Md.
 Nanticoke: Mrs. Pauline Barkley, Nanticoke, Maryland.
 Oakville-Cottage Grove: Mrs. Letha Christopher, Eden, Md.; Isaac Hayward, Westover, Md.; Elmer Collins, Rt. 2, Princess Anne, Md.
 Oriole-Venton: Harold Selby, Oriole, Md.; Mrs. Berdell White, Oriole, Md.
 Powellville-Hutts Memorial: Mrs. Maggie Bratten, Snow Hill, Md.
 Quantico: Johnnie Perry, Quantico, Md.; Mrs. Elaine Winder, Chestnut St., Hebron, Md.; Fulton Coulbourne, Hebron, Md.
 St. Andrews: Mrs. Janie B. Waters, Upper Hill, Md.
 Salisbury—
 John Wesley: Mrs. Beatrice Kiah, 509 Booth St., Salisbury, Md.
 White Temple: Mrs. Eloise Bivens, 405 W. Isabella St., Salisbury, Md.
 Snow Hill: Mrs. Carolyn C. Dorman, 302 Church St., Snow Hill, Md.
 Stockton-Shiloh: Mrs. Gwendolyn Tull, 714 Sixth St., Pocomoke, Md.; James Bennett, Stockton, Md.
 Unionville: Mrs. Catherine Matthews, Pocomoke City, Md.
 Wachapreague: Wellington Burton, Melfa, Va.

- Wattsville: William Matthews, Modestown, Va.; Mrs. Lillie Poole, Wattsville, Va.
 Wetipquin: Mrs. Bernice Turner, Jesterville, Md.; Mrs. Loretta Gale, Quantico, Md.
 Whaleyville: Mrs. Leora Armstrong, Whaleyville, Md.; Mrs. Maxine Fisher, Parsonsburg, Md.; Mrs. Pleasant Riley, Selbyville, Md.
 White Haven: Samuel Maddox, Tyaskin, Md.
 Withams: Mrs. Beulah Fletcher, New Church, Va.; Mrs. Niola Corbin, Messongo, Va.

Wilmington District

Atlantic City—

Asbury: Mrs. Nan DeCoursey, 237 N. Connecticut Ave., Atlantic City, N.J.

Hamilton: Mrs. Marie F. Woodson, 622 Wabash Ave., Atlantic City, N.J.

Bridgeton: Claude Wesley, 28 Park Lane, Bridgeton, N.J.

Burlington: Herbert Bell, 1 Dunbar Homes, Burlington, N.J.

Buttonwood & Christiana: John Wright, 39 Brown Lane, Christiana, Del.; Sylvester Woolford, 20 Buttonwood Ave., Buttonwood, Del.

Camden—

Eighth Street: Mrs. Wilsie Thomas, 1527 Wildwood Ave., Camden, N.J.

Ferry Avenue: Mrs. Mary Dorsey, 933 Chelton Ave., Camden, N.J.

Cape May & Swainton: William Deakins, Shun Pike, R.F.D. 2, Cape May; Albert Gray, Swainton Rd., Cape May, N.J.

Chester—

Grace: Howard Black, 1120 W. Norris Dr., Chester, Pa.

Siloam: Mrs. Louise Evans, 420 E. 18th St., Chester, Pa.

St. Daniels: Grant Freeman, 1314 Read St., Chester, Pa.

Darby: Mrs. Julia Walker, 14 Creek Rd., Cheyney, Pa.

Delair: James Lake, 1634 Velde Ave., Delair, N.J.

Elkton: Mrs. Martha Dorsey, 226 E. High St., Elkton, Md.

Fordville: William R. Lockman, 51 Valentine Rd., Bridgeton, N.J.

Grenlock-Rhodes & Berlin: Edwin Davis, Blackwood, N.J.

Lawnside: Carl Still, 1218 Langham Ave., Camden, N.J.

Merchantville: Grafton Watkins, 8624 Park Ave., Pennsauken, N.J.

Middletown & Delaware City: Mrs. Helen Henry, 116 E. Lake St., Middletown, Del.; Mrs. Viola Carter, Delaware City, Del.

Mt. Holly: Clifford J. Simpson, 730 Holly Lane, Mt. Holly, N.J.

New Castle: Mrs. Lydia Garnett, 305 Chestnut St., New Castle, Del.

Newport: Mrs. Lois Rush, 500 Kiamensi Rd., Wilmington 4, Del.

Odessa & Port Penn: Mrs. Ethel Hall, Port Penn, Del.

Pleasantville & Ocean City: Mrs. Sue Marable, 628 Haven Ave., Ocean City, N.J.; Herbert Williams, 145 W. Edgewater St., Pleasantville, N.J.

Port Norris: Mrs. Agnes Broadnax, Port Norris, N.J.

Quinton: Mrs. Elizabeth Cuff, R.F.D. 1, Bridgeton, N.J.

St. Georges & Kirkwood: Mrs. Mae Anderson, Kirkwood, Del.

Salem: Thomas Johnson, 445 Linden St., Salem, N.J.

Wilmington—

Coleman Memorial: A. O. Miller, 472 Anderson Dr., Wilmington 1, Del.

Ezion: Mrs. Mary B. Forman, 1224 Tatnall St., Wilmington, Del.

Haven: Mrs. Delois Deadwyler, 922 Wilson St., Wilmington, Del.
 Mt. Carmel: Mrs. Gladys Baynard, 427 E. 9th St., Wilmington, Del.
 Mt. Joy: Mrs. Lavenia Starks, 908 S. Claymont St., Wilmington, Del.
 Woodbury: Alfred Coy, 130 Brookfield Ave., Wenonah, N.J.; Mrs. Katherine Allen, 561 Mantua Ave., Woodbury, N.J.

WOMAN'S SOCIETY OF CHRISTIAN SERVICE

Board Member, Woman's Division of Christian Service—Mrs. William C. Strother, Jr., 6119 Ellsworth St., Phila. 43, Pa.
 Jurisdiction Treasurer—Mrs. William A. Henry, 1007 Poplar St., Wilmington 1, Del.

Conference Officers

President—Mrs. Thomas A. Anderson, 172-52 126th Ave., Springfield Gardens 34, L. I., New York.
 Vice-President—Mrs. Melvin G. Conway, 405 Delaware Ave., Salisbury, Md.
 Recording Secretary—Mrs. James O. Robins, 110 N. Ross St., Snow Hill, Md.
 Treasurer—Mrs. William T. Briddell, P. O. Box 63, Berlin, Md.
 Secretary of Promotion—Mrs. George T. Jackson, 102 N. Ross St., Snow Hill, Maryland.
 Missionary Education and Service—Mrs. Harry A. Homily, 1983 Spencer St., Philadelphia 41, Pa.
 Christian Social Relations—Mrs. Adam L. Henson, 527 N. Robinson Street, Philadelphia 31, Pa.
 Student Work—Mrs. Lillian S. Robinson, 145-15 109th Ave., Jamaica 35, N.Y.
 Youth Work—Miss E. Mae Stanley, 4951 Walnut St., Phila. 39, Pa.
 Children's Work—Mrs. Crawford L. Trader, 5307 Haverford Ave., Phila. 39, Pennsylvania.
 Spiritual Life—Mrs. Charles D. Gerald, Route 1, Box 104, Lewes, Del.
 Literature and Publications—Mrs. Fletcher Mills, Girdletree, Maryland.
 Supply Work—Mrs. Lewis Copper, 127 S. Locust St., Easton, Md.
 Missionary Personnel—Mrs. Albert Hoskins, 1470 Sterling Place, Brooklyn 13, New York.

DISTRICT PRESIDENTS

Dover—Mrs. Alfred Palmer, Nassau Rd., Route 2, Lewes, Del.
 Easton—Mrs. Lena Nichols, Box 432, St. Michaels, Md.
 Philadelphia—Mrs. Alfred E. Harmon, 803 Glassboro Rd., Wenonah, N.J.
 Salisbury—Mrs. Robert L. Dorman, 302 S. Church St., Snow Hill, Md.
 Wilmington—Mrs. Claudia Wharton, 2122 W. 2nd St., Chester, Pa.

PRESIDENTS OF WOMAN'S SOCIETIES OF CHRISTIAN SERVICE

Dover District

Bridgeville: Mrs. Eva Askins, Bridgeville, Del.
 Bridgeville Ct.: Mrs. Mary Johnson, Rt. 2, Bridgeville, Del.
 Chestertown: Mrs. Reba Warren, 214 Calvert St., Chestertown, Md.
 Cheswold: Mrs. Mary Reed, Cheswold, Del.
 Clarksville: Mrs. Marjorie Mumford, Selbyville, Del.

- Coleman: Mrs. Margaret Wilson, Rt. 1, Worton, Md.
 Crumpton: Mrs. Bessie Hudson, Millington, Md.; Miss Frances Winchester, Barclay, Md.
 Delmar: Mrs. Louise I. Gordy, Rt. 3, Delmar, Md.
 Dover: Miss Mildred Weston, Dover, Del.
 Fairlee: Mrs. Emma Brown, Rt. 2, Chestertown, Md.
 Harrington: Mrs. Edna Thorpe, Harrington, Del.
 Laurel: Mrs. Estella Nichols, W. Sixth St., Laurel, Del.
 Lewes: Mrs. Aneida Fletcher, Lewes, Del.
 Mardela: Mrs. Inez Smiley, Delmar, Del.
 Milford: Mrs. Georgie Hicks, 508 West St., Milford, Del.
 Millington: Mrs. Viola Duckery, Millington, Md.; Mrs. Hilda Ashley, Millington, Md.
 Millsboro: Mrs. Catherine Hopkins, Millsboro, Md.
 Nassau: Mrs. Emma Palmer, R.F.D., Lewes, Del.; Mrs. Maud Wolfe, Rehoboth, Del.
 Newark: Mrs. Lizzie Redfield, Newark, Md.; Mrs. Helen Pernell, Berlin, Md.
 North Berlin: Mrs. Pauline Shockley, Berlin, Md.
 Pomona: Mrs. Margaret Brown, Rt. 3, Chestertown, Md.
 Port Deposit: Mrs. Alice Jones, Port Deposit, Md.
 Rock Hall: Mrs. Blanche Smith, Rock Hall, Md.
 Sassafras: Mrs. Annie Ringgold, Golt, Md.; Mrs. Mildred Waters, Warwick, Md.
 Seaford Ct.: Mrs. Florence Evans, Rhodesdale, Md.; Mrs. Henrietta Batson, Rhodesdale, Md.
 Sharptown: Mrs. Colliee Hotton, Rt. 1, Mardela, Md.
 South Berlin: Mrs. Nettie White, Berlin, Md.; Mrs. Eva Henry, Berlin, Md.
 Smyrna: Mrs. Lottie Gross, Smyrna, Del.
 Still Pond: Mrs. Delia Caulk, Worton, Md.; Mrs. Clara Anderson, Still Pond, Md.
 Townsend: Mrs. Bessie Carney, Townsend, Del.

Easton District

- Aireys: Mrs. Mary Woolford, R.F.D. 2, Cambridge, Md.; Mrs. Amy Thompson, R.F.D. 2, Cambridge, Md.
 Beckwith: Mrs. Eva Chester, R.F.D. 3, Cambridge, Md.; Mrs. Lula Travers, R.F.D. 3, Cambridge, Md.
 Cambridge: Mrs. Margaret Jews, 233 Pine St., Cambridge, Md.
 Cambridge Ct.: Mrs. Delancy Young, 1 Moores Ave., Cambridge, Md.; Mrs. Elaine Farrare, R.F.D. 3, Cambridge, Md.
 Carmichael: Mrs. Clara Coleman, Wye Mills, Md.; Mrs. Mable Conyer, Queenstown, Md.
 Centreville-Gouldtown: Mrs. Lillian Lockerman, R.F.D. 3, Centreville, Md.; Mrs. Esther Browne, 328 S. Commerce St., Centreville, Md.
 Church Creek: Mrs. Elizabeth Chester, Church Creek, Md.; Mrs. Emma Chester, Woolford, Md.
 Church Hill: Mrs. Sarah Thomas, Rt. 1, Centreville, Md.; Mrs. Isabella Boardly, Rt. 2, Centreville, Md.; Mrs. Bessie Goldsborough, Rt. 1, Church Hill, Md.

- Cordova: Mrs. Mary H. Bowser, R.F.D., Cordova, Md.; Mrs. Ellen Cooper, R.F.D. 3, Centreville, Md.; Mrs. Lucy Cummings, R.F.D. Queen Anne, Md.
- Crapo-Golden Hill: Mrs. Leona Spicer, Church Creek, Md.; Mrs. Beulah Elliott, Church Creek, Md.
- Denton-Williston: Mrs. Bertie Brown, 411 Lincoln St., Denton, Md.
- East New Market-Linkwood: Mrs. Ida Bailey, East New Market, Md.; Mrs. Elizabeth Jackson, East New Market, Md.; Mrs. Ruby Young, Rt. 2, Cambridge, Md.; Mrs. Gladys Brooks, Rt. 2, Cambridge, Md.
- Easton-John Wesley: Mrs. Anna Gibson, Glenwood Ave., Easton, Md.
- Easton Ct.: Mrs. Bessie Jackson, R.F.D. 4, Box 131, Easton, Md.
- Federalburg: Mrs. Lida Prattis, Denton Rd., Federalburg, Md.; Mrs. Catherine Brummell, R.F.D. 2, Box 111, Federalburg, Md.
- Greensboro: Mrs. Josie Dickerson, Goldsboro, Md.; Mrs. Irene Stanford, Greensboro, Md.
- Hurlock: Mrs. Vietta Allen, Hurlock, Md.; Mrs. Geneva Davis, Hurlock, Md.; Mrs. Virginia Stanley, Hurlock, Md.
- Marydel: Mrs. Emma Cain, Marydel, Md.
- McDaniel: Mrs. Arletta Horsey, McDaniel, Md.
- Miles River-Statens Chapel: Mrs. Sarah Teat, R.F.D. 3, Easton, Md.; Mrs. Sarah Cooper, R.F.D. 1, Box 106, Easton, Md.; Mrs. Mary Lewis, R.F.D. 1, Easton, Md.
- Oxford-Bellevue: Mrs. Armanda Brummell, R.F.D. 4, Easton, Md.; Mrs. Alice Banks, Oxford, Md.
- Preston: Mrs. Elizabeth Nichols, R.F.D., Hurlock, Md.; Mrs. Lottie Friend, Preston, Md.; Mrs. Pearl Hubbard, Preston, Md.
- Ridgely: Mrs. Mina Henry, P. O. Box 244, Ridgely, Md.
- St. Michaels-Royal Oak: Mrs. Mildred Smith, Royal Oak, Md.; Mrs. Daisy Bailey, St. Michaels, Md.
- Stevensville: Mrs. Reba Reid, Chester, Md.; Mrs. Bessie Toulson, Stevensville, Md.; Mrs. Bertha Aytch, Stevensville, Md.
- Taylor's Island: Mrs. Gladys Manoky, Madison, Md.; Mrs. Ethel Wheatley, Taylor's Island, Md., Miss Bernice Stanley, Talyor's Island, Md.
- Trappe: Mrs. Mary Chase, Trappe, Md.
- Vienna-Reid's Grove: Mrs. Thelma Jackson, R.F.D., Vienna, Md.; Mrs. Bertie Jones, R.F.D. 1, Vienna, Md.; Mrs. Emma J. Jackson, R.F.D. 1, Rhodendale, Md.
- Wittman-Sherwood: Mrs. Lydia Fields, Sherwood, Md.; Mrs. Marie Ennels, Wittman, Md.

Philadelphia District

Brooklyn—

- Bethel: Mrs. Martha Gray, 1223 Pacific St., Brooklyn 16, N. Y.
- John Wesley: Mrs. Margaret Howard, 421 Quincy St., Brooklyn, N. Y.
- Newman: Mrs. Dorothy Deas, 625 McDonough St., Brooklyn 33, N. Y.
- Redeemer: Miss Lillian Rainey, 237 Bainbridge St., Brooklyn 33, N. Y.
- Jamaica—Brooks: Mrs. Leah Zachary, 107-24 Inwood St., Jamaica, N. Y.
- Jersey City—Clair: Mrs. Estelle Mobley, 397 Pacific Ave., Jersey City, N. J.
- Montclair—St. Mark's: Mrs. Octavia Catlett, 47 Greenwood Ave., Montclair, N. J.

Newark—

St. John's: Mrs. Mary B. Sutton, 217 Warren St., Newark, N. J.

St. Matthew's: Mrs. Hazel Askin, 84 S. 13th St., Newark, N. J.

New Rochelle—St. Luke's: Mrs. Ozie Allison, 22 Plain Ave., New Rochelle, N. Y.

New York—

Butler: Mrs. Harriet Slaughter, 4335 Martha Ave., New York 70, N. Y.

Shaw: Mrs. Sarah Yearwood, 214 W. 114th St., New York 26, N. Y.

Orange—St. John's: Mrs. Louise Boyd, 31 Webster Pl., Orange, N. J.

Ossining—St. Matthew's: Mrs. Louvenia Horton, 107 State St., Ossining, N. Y.

Philadelphia—

Bethsaida: Mrs. Mary Turner, 2041 St. Albans St., Phila. 46, Pa.

Camphor: Mrs. Lillian Brown, 220 N. 58th St., Phila. 39, Pa.

Community: Mrs. Constance Bounds, 5550 Pemberton St., Phila. 43, Pa.

E. Germantown-Trinity: Mrs. Leverta Pitts, 2100 Church Ln., Phila. 41, Pa.

Emmanuel: Miss Caroline Wood, 2334 N. Broad St., Phila. 32, Pa.

Haven: Mrs. Alice Johnson, 1753 N. Bamberg St., Phila. 21, Pa.

Janes: Mrs. Sarah O. Burton, 440 E. Tulpehocken St., Phila. 44, Pa.

John Wesley: Mrs. Alethia DuRant, 4110 Brown St., Phila. 4, Pa.

Mt. Zion: Mrs. Princeola Moorehead, 1914 N. 17th St., Phila. 21, Pa.

Peniel: Mrs. Beatrice Dorsey, 2016 W. Oxford St., Phila. 21, Pa.

St. Barnabas: Miss Thelma Waring, 2836 W. Diamond St., Phila. 21, Pa.

Tindley Temple: Mrs. Alexina Hazzard, 1451 N. 56th St., Phila. 31, Pa.

Tioga: Mrs. Agnes King, 2017 Susquehanna Ave., Phila. 32, Pa.

Zoar: Mrs. Minnie Saunders, 1940 W. Columbia Ave., Phila. 21, Pa.

Trenton—Asbury: Mrs. Josephine Campbell, 80 St. Paul St., Trenton, N. J.

Trevoise—St. Matthew's: Mrs. Claret Lord, 2362 Kaye Ave., Trevoise, Pa.

White Plains—Trinity: Mrs. Helen Smith, 396 Main St., White Plains, N. Y.

Salisbury District

Crisfield—Shiloh-Union Asbury: Mrs. Annie Mumford, Marion Station, Md.; Mrs. Addie J. Sterling, Crisfield, Md.

Dames Quarter-Deal Island: Mrs. Gladys Filmore, Chance, Md.; Mrs. Louis Carr, Dames Quarter, Md.; Mrs. Gladys White, Deal Island, Md.

Fruitland: Mrs. Eva Anderson, Fruitland, Md.; Mrs. Anna Jones, Rt. 2, Eden, Md.

Girdletree: Mrs. Annie Martin, Rt. 1, Snow Hill, Md.; Mrs. Frances Ames, Ross St., Snow Hill, Md.; Mrs. Cleo Mills, Girdletree, Md.

Hopewell: Mrs. Pauline Schoolfield, Crisfield, Md.; Mrs. Lois Whittington, Crisfield, Md.

Horntown: Mrs. Harriet Cannon, Star Route, Horntown, Va.; Mrs. Martha Waters, New Church, Va.

Keller-Exmore: Mrs. Jessie Furlington, Melfa, Va.

Leemont: Mrs. E. M. Dickerson, Parksley, Va.; Mrs. Deliah B. Hall, Greenbush, Va.

Manokin: Mrs. Lelia Maddox, Westover, Md.; Mrs. Elueri Hayman, Princess Anne, Md.

Marion Station: Mrs. Annie M. Fountain, Marion Station, Md.; Mrs. Lelia Johnson, Marion Station, Md.

- Mt. Vernon: Mrs. Veda Pinkett, Rt. 1, Princess Anne, Md.; Mrs. Margaret Holbrook, Rt. 1, Princess Anne, Md.
- Nanticoke: Mrs. Allie Waters, Nanticoke, Md.
- Oakville-Cottage Grove: Mrs. Hattie Cottman, Westover, Md.; Mrs. Irene Collins, Princess Anne, Md.; Mrs. Priscilla Cornish, Eden, Md.
- Oriole-Venton: Mrs. Nellie Smith, Oriole, Md.
- Powellville-Hutts Memorial: Mrs. Iona Shockley, 419 Gumby St., Snow Hill, Md.
- Quantico: Mrs. Dorene Gidden, Hebron, Md.; Mrs. Winifred Mitchell, Rt. 1, Quantico, Md.; Mrs. Evella Spencer, Rt. 1, Box 9, Quantico, Md.
- St. Andrews: Mrs. Emma Maddox, Upper Hill, Md.
- Salisbury—White Temple: Mrs. Joyce Dennis, West Road, Salisbury, Md.
- Snow Hill: Mrs. Flossie Douglass, 305 W. Market St., Snow Hill, Md.
- Stockton-Shiloh: Mrs. Naomi Johnson, Rt. 2, Box 46, Pocomoke City, Md.
- Unionville: Mrs. Hattie Rowley, Rt. 2, Pocomoke, Md.; Mrs. Annie Williams, Rt. 2, Pocomoke, Md.
- Wachapreague: Mrs. Drucilla Burton, R.F.D. 1, Melfa, Va.; Mrs. Sadie Watkins, R.F.D. 1, Melfa, Va.
- Wattsville: Mrs. Viline Brown, Atlantic, Va.; Mrs. Mary Savage, Horsey, Va.
- Wetipquin: Mrs. Cornelia Dashiells, Rt. 1, Quantico, Md.
- Whaleyville: Mrs. Martha Jones, Whaleyville, Md.; Mrs. Phoebe Smith, Parsonsburg, Md.; Mrs. Luvenia Fassett, Bishop, Md.
- White Haven: Mrs. H. Maddox, Tyaskin, Maryland.
- Withams: Mrs. Virginia Douglass, Withams, Va.; Mrs. Martha Corbin, Messongo, Va.

Wilmington District

Atlantic City—

- Asbury: Mrs. Georgia Scriber, 1813 Arctic Ave., Atlantic City, N. J.
- Hamilton: Mrs. Ida B. Waters, 19 N. Delaware Ave., Atlantic City, N. J.
- Bridgeton: Mrs. Ruth Green, 16 Valentine Lane, Bridgeton, N. J.
- Burlington: Mrs. Estelle Martimer, 456 Washington Ave., Burlington, N. J.
- Buttonwood-Christiana: Mrs. Leona Pinkett, Buttonwood Ave., New Castle, Del.; Mrs. Evangeline Wright, 39 Brown's Lane, Christiana, Del.

Camden—

- Eighth Street: Mrs. Jessie Flourney, 813 Walnut St., Camden, N. J.
- Ferry Avenue: Mrs. Mildred Booth, 2128 S. 7th St., Camden, N. J.

Chester—

- Grace: Mrs. Lucille Gyant, 820 W. 2nd St., Chester, Pa.
- Siloam: Mrs. Alice Carroll, 1514 Gold St., Chester, Pa.
- St. Daniels: Mrs. Ida Holland, 2126 W. 3rd St., Chester, Pa.
- Darby: Mrs. Katherine Lankford, 921 Ridge Ave., Darby, Pa.
- Delaware City-Port Penn: Mrs. Mary Hardy, Delaware City, Del.; Mrs. Josephine Wesley, Port Penn, Del.
- Elkton: Mrs. Sadie Johnson, 234 High St., Elkton, Md.
- Fordville: Mrs. Frances Sammons, R.F.D. 2, Bridgeton, N. J.
- Grenloch-Rhodes-Berlin: Mrs. Ethel Engold, Davistown Rd., Blackwood, N. J.; Mrs. Myna Blakley, Beechwood Ave., Saddlestown, Haddonfield, N. J.
- Lawnside: Mrs. Beatrice Jackson, 126 Lapiarre Ave., Magnolia, N. J.
- Merchantville: Mrs. Alice Baker, 6101 Magnolia Ave., Pennsauken 8, N. J.

Middletown-Odessa: Mrs. H. M. Spearman, 113 E. Lockwood St., Middletown, Del.

Mt. Holly: Mrs. Nettie K. Street, 259 Washington St., Mt. Holly, N. J.

New Castle: Mrs. Bertha Gatewood, 405 William St., New Castle, Del.

Newport: Mrs. Josephine Covington, 309 Kiamensi Rd., Wilmington 4, Del.

Pleasantville and Ocean City: Mrs. Ethel Williams, 145 W. Edgewater Ave., Pleasantville, N. J.; Mrs. Dorothy Horton, 305 E. 4th Street, Ocean City, N. J.

Port Norris: Mrs. Maude Sterling, Port Norris, N. J.

Quinton: Mrs. Marjorie Abrahams, Water Works Rd., Quinton, N. J.

Salem: Mrs. Sadie Nichols, 359 Keasbey St., Salem, N. J.

Wilmington—

Coleman: Mrs. Laura Dickerson, 451 Robinson Dr., Wilmington 1, Del.

Ezion: Mrs. Mary Cooper, 109 Pyles Lane, Wilmington, Del.

Haven: Mrs. Beatrice Hunter, 1125 W. 7th St., Wilmington, Del.

Mt. Carmel: Mrs. Gladys Baynard, 919 Guyer St., Wilmington, Del.

Mt. Joy: Mrs. Evelyn Booker, 423 S. Heald St., Wilmington, Del.

Woodbury-Jericho: Mrs. Elva Taylor, 129 Brookfield Ave., Wenonah, N. J.

WESLEYAN SERVICE GUILD

Conference Officers

Secretary—Mrs. Sylvanus Browne, Box 54, Centreville, Md.

Recording Secretary—Mrs. Frances Johnson, 133 Ridgewood Ave., Newark 8, N. J.

Secretary of Spiritual Life—Miss Madelyn Matthews, Box 23, Centreville, Md.

Secretary of Missionary Education—Miss Erma M. Stripling, 120 W. Market St., Newark 3, N. J.

Secretary of Christian Social Relations—Miss Wilma E. Gaines, 2236 W. Master St., Philadelphia 21, Pa.

Secretary of Supply Work—Mrs. Ernestine Thomas, 81 Oraton St., Newark 4, N. J.

Secretary of Literature and Publications—Mrs. Marie E. Green, 1148 E. State St., Trenton 9, N. J.

Member-at-Large, W.S.C.S.—Mrs. Horace J. Henry, 1311 Tatnall St., Wilmington, Del.

District Secretaries

Easton—Miss Emma Conyer, 415 S. Liberty St., Centreville, Md.

Philadelphia—Mrs. Idella V. Ike, 15 N. 54th St., Philadelphia 39, Pa.

Salisbury—Miss Araminta Francis, 724 Lake St., Salisbury, Md.

Wilmington—Miss Inez Willis, 127 Edge Hill Rd., Bala-Cynwyd, Pa.

PRESIDENTS OF WESLEYAN SERVICE GUILD

Easton District

Centreville-Gouldtown: Miss Emma Conyer, 415 S. Liberty St., Centreville, Md.

DELAWARE CONFERENCE

Philadelphia District

- Brooklyn—Newman: Mrs. Virginia Booker, 1470 Union St., Brooklyn 13, N. Y.
 Jamaica—Brooks: Mrs. Catherine Gardiner, 115-32 132nd St., Ozone Park,
 N. Y.
 Montclair—St. Mark's: Mrs. M. Cecile Davis, 5 S. Maple Ave., East Orange,
 N. J.
 Newark—St. John's: Mrs. Elizabeth H. Henry, 156 Stenben St., East Orange,
 N. J.
 Philadelphia—
 Camphor: Mrs. Idella V. Ike, 15 N. 54th St., Phila. 39, Pa.
 Trinity-E. Germantown: Mrs. Frances Collick, 1936 Spencer St., Phila. 41,
 Pa.
 Emmanuel: Mrs. Ethel Coy, 2516 W. Cumberland St., Phila. 32, Pa.
 Haven: Mrs. Lena C. Dendy, 1713 N. 21st St., Phila. 21, Pa.
 Janes: Mrs. Flossie Humphery, 5306 Wakefield St., Phila. 44, Pa.
 John Wesley: Mrs. Jeanette West, 4233 Ogden St., Phila. 4, Pa.
 Mt. Zion: Mrs. Emma C. Henry, 1733 N. 11th St., Phila. 22, Pa.
 Tindley Temple: Mrs. Frances W. Francis, 5822 Filbert St., Phila. 39, Pa.
 Tioga: Mrs. Marguerite Richardson, 1517 W. Pike St., Phila. 40, Pa.
 Zoar: Mrs. Gertrude Fountain, 2538 W. Gordon St., Philadelphia 32, Pa.

Wilmington District

- Atlantic City-Asbury: Miss Evelyn Woods, 216 N. Connecticut Ave., Atlantic
 City, N. J.
 Darby: Mrs. Patricia Jackson, 902 Maple Terrace, Darby, Pa.
 Wilmington—
 Ezion: Mrs. Bessie M. Collins, 1226 Woodson Court, Wilmington 1, Del.
 Mt. Carmel: Mrs. Vernice Williams, 1105 Lancaster Ave., Wilmington,
 Del.

PRESIDENTS OF METHODIST MEN

Dover District

- Bridgeville: Roy Corsey, Bridgeville, Del.
 Bridgeville Ct.: Dennis Batson, R.F.D., Federalsburg, Md.
 Chestertown: Charles Wright, Chestertown, Md.
 Clarksville: Charles Roberts, Frankford, Del.; Arthur Powell, Selbyville, Del.
 Coleman: Charles Jackson, R.F.D. 1, Worton, Md.
 Delmar: Emerson Holloway, 715 Dennis St., Salisbury, Md.
 Dover: Gilbert Smith, 124 N. Kirkwood St., Dover, Del.
 Fairlee: Walter Brisco, R.F.D. 2, Chestertown, Md.
 Laurel: Oleon Whitney, Seventh St., Laurel, Del.
 Lewes: James Logan, Nassau Rd., Lewes, Del.
 Nassau: Fred Glenn, Nassau, Del.; John Duffy, Rehoboth, Del.
 N. Berlin: Edsel Shockley, Berlin, Md.
 Pomona: Casper Brown, R.F.D. 3, Chestertown, Md.
 Sharptown: Frazier Brown, Rt. 1, Mardela, Md.
 Seaford: Charles Smack, Seaford, Del.
 Still Pond: Charles Jackson, Rt. 1, Worton, Md.
 South Berlin: William L. Robinson, R.F.D. 3, Berlin, Md.

Townsend: Melvin Mason, Townsend, Del.
 Rock Hall: Melvin Ward, Rock Hall, Md.

Easton District

Aireys: Charles V. Davis, R.F.D. 2, Cambridge, Md.
 Beckwith: Benjamin Chester, R.F.D. 3, Cambridge, Md.; Emerson Woolford, R.F.D. 3, Cambridge, Md.
 Cambridge: Kenneth Travis, 303 Muir St., Cambridge, Md.
 Cambridge Circuit: Orville McBride, 187 Washington St., Cambridge, Md.; Benjamin Henry, R.F.D. 3, Cambridge, Md.
 Carmichaels: Curtis Wilson, Queenstown, Md.; James Brown, Queenstown, Md.
 Centreville-Gouldtown: Lewis Allen, 415 S. Liberty St., Centreville, Md.
 Church Creek: David Brown, Church Creek, Md.; Nathaniel Chester, Woolford, Md.
 Church Hill: George Wilson, Queen Anne, Md.; Robert Blake, R.F.D. 2, Centreville, Md.; James Hicks, R.F.D. 2, Centreville, Md.
 Cordova-Earle's Chapel: Richard Bowser, Cordova, Md.; Howard Cummings, Queen Anne, Md.; Rayfield Scott, Centreville, Md.
 Crapo-Golden Hill: William Meekins, Church Creek, Md.
 Denton-Williston: Willard Brown, 210 N. 5th St., Denton, Md.
 East New Market-Linkwood: Louis Dennard, East New Market, Md.; James Jolly, R.F.D. 2, Cambridge, Md.; John Hemphill, R.F.D. 1, East New Market, Md.
 Easton-John Wesley: Webster Dorsey, Glenwood Ave., Easton, Md.
 Easton Circuit: Andrew Ross, R.F.D. 4, Box 135, Easton, Md.
 Federalsburg: Edward Price, River Road, Federalsburg, Md.
 Greensboro: Clarence Johnson, Goldsboro, Md.; Paul Cooper, Greensboro, Md.
 Hurlock: George Hughes, Hurlock, Md.
 McDaniel: Douglass Brown, R.F.D. 1, Box 155, Easton, Md.
 Miles River-Statens Chapel: Lewis Cooper, R.F.D. 1, Easton, Md.; Charles Gardner, R.F.D. 2, Box 128A, Easton, Md.; Dennis Powell, R.F.D. 2, Easton, Md.
 Oxford-Bellevue: Raymond Banks, Oxford, Md.; Howard O. Turner, Bellevue, Md.
 Preston: Dewey Townsend, Preston, Md.; James W. Johns, Preston, Md.
 Ridgely: Wm. C. Mosley, Sr., Box 573, Ridgely, Md.; Raymond Murray, Ridgely, Md.
 St. Michaels-Royal Oak: Raymond Whittington, St. Michaels, Md.; Raymond Caldwell, Royal Oak, Md.
 Stevensville: Robert Pollard, Chester, Md.
 Taylor's Island: Joseph Cornish, Taylor's Island, Md.; Leon Cooper, Madison, Md.; William Bennett, Taylor's Island, Md.
 Trappe: Oliver Camper, Trappe, Md.
 Vienna-Reid's Grove: Frank Jones, R.F.D. 1, Vienna, Md.; Vernon Farrare, R.F.D. 1, Rhodesdale, Md.
 Wittman-Sherwood: Charles L. Grace, Sherwood, Md.

Philadelphia District

Brooklyn—

Bethel: Joseph Lemon, 582 Washington Ave., Brooklyn 38, N. Y.
 John Wesley: Gilbert Francis, 382 Halsey St., Brooklyn 33, N. Y.

- Newman: Clarence Dalrymple, 241 Hancock St., Brooklyn 16, N. Y.
 Redeemer: Samuel Belton, 170 Macon St., Brooklyn 16, N. Y.
 Jamaica: John Bollin, 146-17 Linden Blvd., Jamaica 35, N. Y.
 Montclair—
 St. Mark's: J. Rowland Spry, 35 Draper Terrace, Montclair, N. J.
 Newark—
 St. John's: George Irving, 217 Warren St., Newark 3, N. J.
 St. Matthew's: Marvin Williams, 118 S. 7th St., Newark, N. J.
 New Rochelle—
 St. Luke's: John Fairey, 60 Grove Ave., New Rochelle, N. Y.
 New York—
 Butler: William Pike, 3002 Grace Ave., New York 69, N. Y.
 Orange—
 St. John's: Charles Jones, 274 Halsted St., E. Orange, N. J.
 Ossining—
 St. Matthew's: John Horton, 107 State St., Ossining, N. Y.
 Philadelphia—
 Bethesda: Calvin Ridout, 2220 W. Diamond St., Phila. 21, Pa.
 Camphor: Clifton Officer, 420 N. 62nd St., Phila. 39, Pa.
 Community: William Claybrook, 5735 Catherine St., Phila. 43, Pa.
 E. Germantown: William W. Ford, 6226 Ogonz Ave., Phila. 41, Pa.
 Emmanuel: Elbridge James, 6630 Boyer St., Phila. 19, Pa.
 Haven: Everett H. Blackman, 2509 W. Nicholas St., Phila. 21, Pa.
 Janes: Leon White, 143 W. Sharpnack St., Phila. 19, Pa.
 John Wesley: C. W. Haynes, 2241 Cumberland St., Phila. 21, Pa.
 Mt. Zion: Thomas E. Carter, 1927 W. Spencer St., Phila. 41, Pa.
 Peniel: Willie Nimmons, Jr., 2556 N. Dover St., Phila. 32, Pa.
 St. Barnabas: Charles W. Owens, 1519 S. 18th St., Phila. 46, Pa.
 Tindley Temple: Elijah King, 1215 N. 54th St., Phila. 31, Pa.
 Tioga: Charles Preston, 354 W. Johnson St., Phila. 44, Pa.
 Zoar: Arthur Sparrow, Sr., 5317 Lena St., Phila. 44, Pa.
 Trenton—
 Asbury: Henry Lyons, 338 Walnut Ave., Trenton 8, N. J.
 Trevoise—
 St. Matthew's: Johnnie Jackson, 4348 Somerton Rd., Trevoise, Pa.
 White Plains—
 Trinity: James Gibson, 71 Winthrop Ave., Elmsford, N. Y.

Salisbury District

- Crisfield—
 Shiloh-Union Asbury: Walton Gray, 108 South St., Crisfield, Md.; Glenwood Whittington, Marion Station, Md.
 Dames Quarter-Deal Island: Mitchell Beckett, Chance, Md.; Jack Wigfall, Dames Quarter, Md.; Louis Anderson, Deal Island, Md.
 Fruitland: Thomas Dennis, Rt. 2, Allen Rd., Eden, Md.; Orlando Polk, Rt. 2, Eden, Md.
 Girdletree: Wilson Smith, Rt. 1, Snow Hill, Md.; Alonza Parker, Rt. 1, Girdletree, Md.; James Stevenson, Girdletree, Md.
 Hopewell: Leonard Cottingham, Marion Station, Md.
 Horntown: Clyde Cannon, New Church, Va.; John Waters, New Church, Va.

- Keller-Exmore: Levi Addison, Melfa, Va.
 Leemont: William Fisher, Sr., Parksley, Va.; Fred Wise, Onancock, Va.
 Manokin: Kenneth Fountain, Manokin, Md.
 Marion Station: Sidney Whittington, Marion Station, Md.; Melvin Turpin,
 Marion Station, Md.
 Mt. Vernon: James Bailey, Rt. 1, Princess Anne, Md.; Alvin Pinkett, Rt. 1,
 Princess Anne, Md.
 Nanticoke: Thomas Barkley, Nanticoke, Md.
 Oakville-Cottage Grove: Ballard Milbourne, Westover, Md.; William Stewart,
 Princess Anne, Md.
 Powellville-Hutts Memorial: Alexander Hardy, Ross St., Snow Hill, Md.
 Quantico: Roland Johnson, Rt. 1, Quantico, Md.
 St. Andrews: George K. Waters, Fairmount, Md.; Harold Waters, Fairmount,
 Md.
 Salisbury—
 John Wesley: Anthony Burris, 123 Second St., Salisbury, Md.
 White Temple: Albert Dennis, West Road, Salisbury, Md.
 Snow Hill: Hugh Carey, Sr., 106 N. Ross St., Snow Hill, Md.
 Stockton-Shiloh: John Shelton, Stockton, Md.; Leonard Tull, 716 Sixth St.,
 Pocomoke City, Md.
 Unionville: Moses Wilson, Rt. 2, Pocomoke, Md.; Hurley Dasheill, Rt. 2,
 Pocomoke, Md.
 Wachapreague: Lemuel Shields, R.F.D. 1, Melfa, Va.; Lewis Burton, R.F.D. 1,
 Melfa, Va.
 Wattsville: William Matthews, Modestown, Va.; John Poole, New Church, Va.
 Wetipquin: Wilson Jones, Rt. 1, Quantico, Md.

Wilmington District

- Atlantic City—
 Asbury: Paul Jones, 15 N. Indiana Ave., Atlantic City, N. J.
 Hamilton: Elmer Brown, 509 N. Kentucky Ave., Atlantic City, N. J.
 Bridgeton: Percy Smith, 130 Central Avenue, Bridgeton, N. J.
 Burlington: W. F. Bailey, 68 N. 5th Street, Burlington, N. J.
 Buttonwood and Christiana: William Harris, Neury's Lane, Christiana, Del.;
 Lester Gordy, Railroad Ave., New Castle, Del.
 Camden—
 Eighth Street: Grover James, 1026 S. 6th St., Camden, N. J.
 Ferry Avenue: Rufus Wharton, 1461 S. 4th St., Camden, N. J.
 Cape May and Swainton: Howard Wing, Canning House Lane, Cape May, N. J.
 Chester—
 Grace: Melvin Kennedy, 1619 W. 3rd St., Chester, Pa.
 Siloam: James Carroll, 319 Yarnall St., Chester, Pa.
 St. Daniel's: Samuel A. Swiggett, 924 Central Ave., Chester, Pa.
 Darby: Edward Brice, 244 N. 9th St., Darby, Pa.
 Delair: Douglass King, 7531 Pleasant Ave., Delair, N. J.
 Lawnside: Anid Whittington, Lawnside, N. J.
 Merchantville: Gerald Walker, 6207 Clayton Ave., Pennsauken, N. J.
 Middletown and Odessa: Harry Todd, Middletown, Del.
 New Castle: Jasper Coger, 116 E. 4th St., New Castle, Del.
 Newport: John Gardner, 409 Talladega Dr., Wilmington 1, Del.

- Port Norris: George Robinson, N. Port Norris, N. J.
 Quinton: John E. Brown, Griffith St., Salem, N. J.
 Port Penn and Delaware City: Preston Stigars, Port Penn, Del.
 St. Georges and Kirkwood: Herbert Brown, 1132 N. Hill St., Wilmington, Del.;
 Nicholas Scott, St. Georges, Del.
 Salem: Nelson Saunders, 266 Sinnickson St., Salem, N. J.
 Wilmington—
 Coleman: Rudolph Congo, 412 Talladega Dr., Wilmington 1, Del.
 Ezion: Harrison Hamilton, 204 E. 5th St., Wilmington 1, Del.
 Haven: Samuel Peterson, 3101 W. 4th St., Wilmington 5, Del.
 Mt. Carmel: George Harris, 402 E. 11th St., Wilmington 1, Del.
 Mt. Joy: Lorenzo Harris, 617 W. 7th St., Wilmington 1, Del.
 Woodbury and Jericho: Mr. Isaiah Kersey, Cattell Rd., Wenonah, N. J.;
 Thomas Cropper, 70 Carpenter St., Woodbury, N. J.

YOUNG ADULT FELLOWSHIP

Conference Officers

- President—Miss Leotia Carroll, 319 Yarnall St., Chester, Pa.
 Vice-President—John A. McRae, 107-22 139th St., Jamaica, N. Y.
 Recording Secretary—Miss Ruth McKnight, 420 Ayars Place, Chester, Pa.
 Corresponding Secretary—Miss Doris Mosley, Ridgely, Md.
 Treasurer—Mrs. Sarah F. Myers, 6770 Musgrave St., Philadelphia, Pa.

District Representatives

- Dover—Shirley E. Sisco.
 Easton—B. Elaine Dashiell.
 Philadelphia—John Eversley; Daisy Carter.
 Salisbury—Loretta Gale.
 Wilmington—Rose Marie Neal.

PRESIDENTS OF YOUNG ADULT FELLOWSHIPS

Easton District

- Cambridge: Novella Cornish, 49 Park Lane, Cambridge, Md.
 Cambridge Ct.: Mrs. Elizabeth Brannock, 5 Center St., Cambridge, Md.
 Carmichaels: Mrs. Goldie Thomas, Queenstown, Md.
 Church Hill: Mrs. Gertrude Underwood, Church Hill, Md.; Mrs. Anna Hollis,
 R2, Centreville, Md.; Mrs. Elenora Copper, R1, Church Hill, Md.
 Cordova-Earle's Chapel: Mrs. Nora Harris, R.F.D. Cordova, Md.; Mrs.
 Catherine Cummings, R.F.D., Queen Anne, Md.
 Denton-Williston: Mrs. Dorothy Johnson, Harrington, Del.
 Easton-John Wesley: Mrs. Catherine Friend, 605 Dover St., Easton, Md.
 Easton Ct.: Mrs. Rosetta Smith, R.F.D. 4, Easton, Md.
 Federalsburg: Oliver Brummell, Jr., R.F.D. 2, Federalsburg, Md.
 Greensboro: Allusia Johnson, Goldsboro, Md.; Mrs. Catherine Roy, Greensboro,
 Md.
 Hurlock: Charles Thomas, Hurlock, Md.; Mrs. Virginia Stanley, Hurlock, Md.
 Miles River-Staten's Chapel: Mrs. Bernice Clayton, R.F.D. 1, Box 294, Cordova,
 Md.

- Preston: Eugene Magee, R.F.D., Hurlock, Md.; Mrs. Clara Walker, Preston, Md.
 Ridgely: Wm. Carlos Mosley, Jr., Box 574, Ridgely, Md.
 Vienna-Reid's Grove: Alfreda Meekins, P. O. Vienna, Md.
 Wittman-Sherwood: Mrs. Louise Copper, Wittman, Md.; Mrs. Maryetta Hynson, Wittman, Md.

Philadelphia District

Brooklyn—

- Bethel: Mrs. Helen Walker, 435 Hancock St., B'klyn, N. Y.
 John Wesley: Emerson Harvey, 118 Underhill Ave., B'klyn, N. Y.
 Newman: Charles Williams, 361 Hancock St., B'klyn 16, N. Y.
 Redeemer: Mrs. Averta Seaman, 11 Revere Pl., B'klyn, N. Y.

Jamaica—

- Brooks: Mrs. Ruby Branker, 122-23 192nd St., Springfield Gardens, N. Y.

Jersey City—

- Clair: Robert Simmons, 77 Crescent Ave., Jersey City, N. J.

Montclair—

- St. Mark's: Albert Harris, 1 Cloverhill Pl., Montclair, N. J.

Newark—

- St. John's: Jerome Glover, 11 Astor St., Newark 14, N. J.
 St. Matthew's: Mrs. Miriam Marshall, 257 S. 6th St., Newark, N. J.

New Rochelle—

- St. Luke's: Donald Fairy, 50 Hudson St., New Rochelle, N. Y.

New York—

- Butler: William Pike, 3008 Grace Ave., New York 69, N. Y.

Philadelphia—

- Camphor: Mrs. Ellen Bailey,
 Community: Mrs. Ruth Thomas, 6203 Spruce St., Phila. 43, Pa.
 E. Germantown: Luther Gibson, Jr., 124 W. Sharpnack St., Phila. 19, Pa.
 Emmanuel: George Cooper, 1625 W. Cumberland St., Phila. 32, Pa.
 Frankford-St. Thomas: Mrs. Clara Harris, 5539 Morton St., Phila. 44, Pa.
 Haven: Wymer Stewart, Jr., 1613 N. 30th St., Phila. 21, Pa.
 Janes: Miss Willie Willis, 527 E. Tulpehocken St., Phila. 44, Pa.
 John Wesley: Mrs. Dorothy Howard, 5102 Chester Ave., Phila. 43, Pa.
 Peniel: Willie Nimmons, Jr., 2556 N. Dover St., Phila. 32, Pa.
 St. Baranabas: Miss Shirley Lee, 1919 Wharton St., Phila. 46, Pa.
 Tindley Temple: Levan Gordon, 2007 N. 33rd, Phila. 21, Pa.
 Tioga: Miss Anne Fleming, 3857 N. Sydenham St., Phila. 40, Pa.
 Zoar: Carnett B. Brown, 1408 Kings Pl., Phila. 22, Pa.

Salisbury District

- Hornstown: Elizabeth Cannon, New Church, Va.; James Marshall, New Church, Va.
 Leemont: Fred Wise, Rt. 2, Onancock, Va.; Miss B. Olivia White, Parksley, Va.
 Manokin: Mrs. Dianne Maddox, Manokin, Md.
 Mt. Vernon: Mrs. Anna M. Donne, Rt. 1, Princess Anne, Md.
 Nanticoke: Leon Evans, Nanticoke, Md.
 Oakville-Cottage Grove: Miss Frances Brooks.

Quantico: Mrs. Marguerite Johnson, Rt. 1, Box 4, Quantico, Md.; Benjamin Morris, Chestnut St., Hebron, Md.

Salisbury—

John Wesley: Mrs. Mary K. Waller, 679 W. Main St., Salisbury, Md.

White Temple: Mrs. Iva Deshield, 812 Lake St., Salisbury, Md.

Snow Hill: James Taylor, 111 S. Collins St., Snow Hill, Md.

Stockton-Shiloh: Mrs. Roxie Manuel, Stockton, Md.; Leonard Tull, 716 Sixth St., Pocomoke, Md.

Wachapreague: George Smith, Wachapreague, Va.

Wattsville: Mrs. Beatrice Miller, Atlantic, Va.; Mrs. Volit Douglass, New Church, Va.

Wetipquin: Mrs. Loretta Gale, Rt. 1, Quantico, Md.

Wilmington District

Atlantic City-Asbury: Miss Marie Terrance, 32 Lake Pl., Pleasantville, N. J.

Bridgeton: Roosevelt Lincoln, 58 Nicholas St., Bridgeton, N. J.

Camden-Eighth Street: Miss Willa Mae Pruitt, 654 Washington St., Camden, N. J.

Camden-Ferry Avenue: Herbert Phoenix, 2028 S. 7th St., Camden, N. J.

Delair: Carolyn Kendall, Pleasant Ave., Delair, N. J.

Newport: Clifford Cooper, 308 Clyde St., Wilmington 4, Del.

Pleasantville-Ocean City: Allan Harmon, 101 W. Adams Ave., Pleasantville, N. J.

Quinton: Mrs. Ida Sumiel, R.F.D. 1, Salem, N. J.

Salem: Mrs. Dorothea Miller, 61 Union St., Salem, N. J.

Wilmington—

Coleman: Miss Gwendolyn West, 2622 Bowers St., Wilmington, Del.

Haven: Miss Amy Young, 315 N. Cleveland Ave., Wilmington 5, Del.

Mt. Carmel: Mrs. Mary Gray, 402 N. Cleveland Ave., Wilmington 5, Del.

Mt. Joy: Mrs. Victoria Randolph, 1013 E. 11th St., Wilmington 1, Del.

METHODIST YOUTH FELLOWSHIP

Conference Officers

President—Dale Webb, P. O. Box 542, St. Michaels, Md.

Vice-President—Lawrence Holliday, P. O. Box 237, St. Michaels, Md.

President-Older Youth—R. Brent Cottman, 1949 N. 23rd St., Philadelphia 21, Pa.

Secretary—Jacqueline Sharpe, 268 N. 9th St., Darby, Pa.

Secretary-Older Youth—Janice R. Heath, 1316 S. Cleveland St., Phila. 46, Pa.

Treasurer—Rachel Garrison, 529 N. Allison St., Phila. 39, Pa.

Publicity Chairman—Edward Blair, Jr., 5619 Spruce St., Phila. 39, Pa.

Program Area Chairmen:

Faith—Charles McAllister, 67 Storms Ave., Jersey City, N. J.

Fellowship—Patricia Nolley, 411 Bonneville Ave., Pocomoke, Md.

Citizenship—Alicia Scott, 447 Lincoln Pl., Yeadon, Pa.

Outreach—Patricia Wongus, 462 High St., Cambridge, Md.

Witness—Regina Turner, Box 56, Bellevue, Md.

PRESIDENTS OF METHODIST YOUTH FELLOWSHIPS

Dover District

- Bridgeville: Edith Palmer, Bridgeville, Del.
 Chestertown: Doris Gilbert, 324 Cannon St., Chestertown, Md.
 Clarksville: Bettie Tunnell, Clarksville, Del.; Dianna Mitchell, Selbyville, D.l.
 Coleman: Serena Brooks, Rt. 1, Worton, Md.
 Delmar: Barbara Wilson, Delmar, Md.
 Dover: Octavia Ryder, Division St., Dover, Del.
 Fairlee: Shirley Black, Rt. 2, Chestertown, Md.
 Laurel: Kester Crosse, 409 W. Sixth St., Laurel, Del.
 Lewes: Louise Mawl, Lewes, Del.
 Lincoln: Randolph Cropper, R.F.D., Lincoln, Del.
 Milford: Davis James, 110 N.W. 4th St., Milford, Del.
 Millington: Pauline Ashley, Millington, Md.
 Millsboro: Joseph Hall, Millsboro, Del.
 Nassau: Janie Waples, Rehoboth, Del.
 Newark: Helen Purnell, R.F.D. Berlin, Md.
 North Berlin: Irish Franklin, Flower St., Berlin, Md.
 Pomona: Patricia Bryant, R.F.D. 3, Chestertown, Md.
 Rock Hall: Margaret Johnson, Rock Hall, Md.
 Sharptown: Portia Hopkins, Mardela, Md.
 South Berlin: Patrice Jones, Rt. 3, Berlin, Md.
 Smyrna: Daniel Hanks, Smyrna, Del.
 Townsend: Alice L. Brown, Townsend, Del.

Easton District

- Cambridge: Eliza Myster, Maces Lane, Cambridge, Md.
 Cambridge Ct.: Mary Camper, 47 Washington St., Cambridge, Md.; Joseph Woolford, R.F.D. 3, Cambridge, Md.
 Carmichaels: Barbara A. Price, Queenstown, Md.; Ann Robinson, Grasonville, Md.
 Centreville-Gouldtown: Gladys Demby, R.F.D. 3, Centreville, Md.; Anna Maddox, 338 S. Commerce St., Centreville, Md.
 Church Hill: James Foreman, Rt. 1, Centreville, Md.; Sylvia Henedy, Rt. 2, Centreville, Md.; Fay Cheers, Rt. 1, Church Hill, Md.
 Cordova-Earles Chapel: Edith Harris, R.F.D., Queen Anne, Md.; Alice Bailey, R.F.D. 3, Centreville, Md.
 Denton-Williston: Barbara Brown, 517 High St., Denton, Md.
 East New Market-Linkwood: Doretha Dockins, East New Market, Md.; Mary Adams, East New Market, Md.
 Easton-John Wesley: James Poney, Port St., Easton, Md.
 Easton Ct.: June Scott, R.F.D. 2, Trappe, Md.
 Greensboro: Phyllis Bell, Goldsboro, Md.
 Hurlock: Kay Johnson, Hurlock, Md.; Barbara Tabron, Hurlock, Md.
 Marydel: Alice Cain, Marydel, Md.
 Miles River-Statens Chapel: Donald Gardner, R.F.D. 3, Easton, Md.; Ruth Gibson, R.F.D. 2, Easton, Md.
 Oxford-Bellevue: Earl Fields, Bellevue, Md.; Vera Brown, Oxford, Md.

- Preston: Doris Dotson, R.F.D. Box 158, Hurlock, Md.; Oliver Green, Preston, Md.
 Ridgely: Mary Ellen Downes, Ridgely, Md.
 St. Michaels-Royal Oak: Dale Webb, St. Michaels, Md.
 Trappe: Lester Wilson, Jr., Trappe, Md.
 Vienna-Reids Grove: Anna Jean Harris, R.F.D. 1, Vienna, Md.
 Wittman: Brenda Pinder, Sherwood, Md.; Ernest Dickerson, McDaniel, Md.

Philadelphia District

Brooklyn—

- Bethel: Stephen Brown, 1129 Dean St., Brooklyn 16, N. Y.
 John Wesley: Helen Cheatham, 555 Gates Ave., Brooklyn, N. Y.
 Newman: Armintha Williams, 361 Hancock St., Brooklyn 16, N. Y.
 Redeemer: Ross Harrison, 376 Madison St., Brooklyn, New York.

Jamaica—

- Brooks: (Jr. MYF) Brenda Griffin, 105-20 Remington St., Jamaica 35, N. Y.; (Sr. MYF) Carl Hodges, 107-48 139th St., Jamaica 35, N. Y.

Jersey City—

- Clair: DeAndrea Bussey, 368 Central Ave., Rutherford, N. J.

Montclair—

- St. Mark's: George Meredith, 16 Lexington Ave., Montclair, N. J.

Newark—

- St. John's: Annette McCall, 22 Narn Pl., Newark 8, N. J.

New York—

- Butler: John Howe, 869 E. 223rd St., New York 66, N. Y.

Orange—

- St. John's: Douglas Riley, 183 Hickory St., Orange, N. J.

Philadelphia—

- Camphor: Alecia Downes, 5305 Wyalusing Ave., Phila. 31, Pa.
 Community: Ronald Campbell, 710 N. 46th St., Phila. 39, Pa.
 E. Germantown: Jowline Sullivan, 6021 N. 21st St., Phila. 38, Pa.
 Frankford: Miss Roslyn Lewis, 4511 Tackawanna St., Phila. 24, Pa.
 Haven: Frances Grimes, 1912 W. Fountain St., Phila. 21, Pa.
 Janes: James Green, Jr., 36 Duval St., Phila. 44, Pa.
 John Wesley: Peggy Tabb, 955 N. 43rd St., Phila. 4, Pa.
 Mt. Zion: Arlene Bryant, 1341 N. 8th St., Phila. 22, Pa.
 Peniel: Juanita Richards, 2511 W. Oxford St., Phila. 21, Pa.
 St. Barnabas: Warren Watson, 1617 Wharton St., Phila. 46, Pa.
 Tindley Temple: Dewight Lahr, 2265 N. Bouvier St., Phila. 32, Pa.
 Tioga: Victoria Parks, 3615 N. Sydenham St., Phila. 40, Pa.
 Zoar: Betty Henderson, 1756 N. 26th St., Phila. 21, Pa.
 Trenton—Asbury: Diane Harley, 362 Eggerts Crossing, Trenton, N. J.
 White Plains—Trinity: Robin Green, 9 Washington Pl., White Plains, N. Y.

Salisbury District

- Girdletree: Willie Mae Townsend, Rt. 1, Snow Hill, Md.; Betty Broughton, Rt. 1, Snow Hill, Md.; Beatrice Wharton, Girdletree, Md.
 Hopewell: Barbara Cottingham, Marion Station, Md.
 Horntown: Geneva Cannon, New Church, Va.; Barbara Drummond, New Church, Va.

- Leemont: Vergie Handy, Parksley, Va.; Roy Custus, Rt. 2, Onancock, Va.
 Manokin: Callie Harris, Manokin, Md.
 Mt. Vernon: Dorine Pinkett, Rt. 1, Princess Anne, Md.
 Nanticoke: Matilda Barkley, Nanticoke, Md.
 Quantico: Carroll Coulbourn, Wetipquin, Md.; Eunice Lawrence, Quantico, Md.
 Salisbury-John Wesley: Tyrone Waller, 679 W. Main St., Salisbury, Md.
 Snow Hill: Hugh Carey, Jr., 106 N. Ross St., Snow Hill, Md.
 Stockton-Shiloh: Roland L. Allen, Jr., Stockton, Md.; Weldon Timmons, Rt. 2, Box 42, Pocomoke City, Md.
 Wachapreague: Wallace Smith, Wachapreague, Va.
 Wattsville: Odessa Brown, Atlantic, Va.; Doraynia Savage, Horsey, Va.
 Wetipquin: Diane Johnson, Rt. 1, Quantico, Md.
 Withams: Irene Crippen, Withams, Va.; Diana Corbin, Messongo, Va.

Wilmington District

- Atlantic City-Asbury: Belenda Terrence, 32 Lake Pl., Pleasantville, N. J.
 Bridgeton: Melvin Pierce, 80 South Pine St., Bridgeton, N. J.
 Burlington: Edith Peaker, 537 York St., Burlington, N. J.
 Buttonwood-Christiana: Ernest Turner, Railroad Ave., New Castle, Del.
 Camden—
 Eighth Street: Esther Chase, 813 Princeton Ave., Camden, N. J.
 Ferry Avenue: Gloria Hightower, 747 Ferry Ave., Camden, N. J.
 Chester—
 Siloam: Leslie Gibbs, 118½ E. 13th St., Chester, Pa.
 St. Daniel's: Barbara Trigg, 1703 W. Mary St., Chester, Pa.
 Darby: Marty Mosley, 327 Mulberry St., Darby, Pa.
 Fordville: Darlene Durham, 127 Spruce St., Bridgeton, N. J.
 Lawnside: John Bryant, Lawnside, N. J.
 Middletown-Odessa: Diane Henry, 116 E. Lake St., Middletown, Del.
 New Castle: Brenda Coger: 116 E. 4th St., New Castle, Del.
 Newport: Jean Brooks, 14 Kiamensi Rd., Wilmington 4, Del.
 Pleasantville-Ocean City: Rosalyn Parker, 155 W. Maple Ave., Pleasantville, N. J.
 Quinton: Vada Moore, R.F.D. 1, Bridgeton, N. J.
 Port Penn-Delaware City: Vivian Lea, Delaware City, Del.
 Salem: Robert Brown, 404 Keasbey St., Salem, N. J.; Deborah Ann Kiah, 30½ Eakin St., Salem, N. J.
 Wilmington—
 Coleman: Clara Thomas, 446 Bethune Dr., Wilmington 1, Del.
 Ezion: Arnold Brown, 1405 W. 3rd St., Wilmington 5, Del.
 Haven: Constance Moody, 1707 W. 3rd St., Wilmington 5, Del.
 Mt. Carmel: Hazel Lagette, 712 E. 11th St., Wilmington 1, Del.
 Mt. Joy: Stacia Brunson, 519 Townsend Ct., Wilmington 1, Del.
 Woodbury-Jericho: John Allen, Jr., 561 Mantua Ave., Woodbury, N.J.; Sandra Lindsey, New Sharron, Sewell, N. J.

CHAIRMEN—COMMISSION ON CHRISTIAN SOCIAL CONCERNS

Dover District

Bridgeville: Mrs. Augusta Carr, Bridgeville, Del.
 Bridgeville Ct.: Mrs. Rosa Johnson, Bridgeville, Del.
 Cheswold: William S. Coker, Cheswold, Del.
 Clarksville: Mrs. Margaret Fassett, Selbyville, Del.
 Coleman: Alex Brooks, Worton, Md.
 Delmar: Emerson Holloway, 715 Dennis St., Salisbury, Md.
 Dover: Dr. Ruth M. Laws, Forest St., Dover, Del.
 Fairlee: Walter Brisco, Rt. 2, Chestertown, Md.
 Harrington: Mrs. Rose Small, Sixth St., Laurel, Del.
 Lewes: Mrs. Marjorie Burton, Lewes, Del.
 Lincoln: Fred G. Cephas, R.F.D., Lincoln, Del.
 Milford: Mrs. Virginia Edwards, 218 Franklin St., Milford, Del.
 Millington: Mrs. Bernice Tate, Millington, Md.
 Millsboro: Harrison Short, Millsboro, Del.
 North Berlin: Mrs. Leah Jones, Berlin, Md.
 Sharptown: Bernard Quinton, Rt. 1, Mardela, Md.

Easton District

Aireys: Milton Montgomery, R.F.D. 2, Cambridge, Md.; Mrs. Amy Thompson, R.F.D. 2, Cambridge, Md.; Mrs. Lettie M. Young, R.F.D. 1, East New Market, Md.; Mrs. Rachel Woolford, Church Creek, Md.
 Beckwith: Mrs. Frances Williams, 13 Bethel St., Cambridge, Md.; Mrs. Edith Banks, R.F.D. 3, Cambridge, Md.
 Cambridge: Mrs. Evelyn Townsend, 49 Mace's Lane, Cambridge, Md.
 Cambridge Circuit: Mrs. Venice Ennels, 3 Mace's Lane, Cambridge, Md.; Mrs. Barbara Lake, Mace's Lane, Cambridge, Md.
 Carmichaels: Mrs. Evelyn Brakenridge, Queenstown, Md.; Mrs. Lucile Little, Grasonville, Md.
 Centreville-Gouldtown: Mrs. Roxie Hawkins, R.F.D. 3, Centreville, Md.; Mrs. Mary Ellen Smith, 417 S. Commerce St., Centreville, Md.
 Church Creek: Mrs. Rebecca Ayers, Woolford, Md.
 Church Hill: Mrs. Carrie Hynson, Rt. 1, Church Hill, Md.; Mrs. Edna Ringgold, Rt. 2, Centreville, Md.; Miss Rosalee Hicks, Rt. 2, Centreville, Md.
 Cordova-Earle's Chapel: Mrs. Nora Harris, R.F.D. Cordova, Md.; Mrs. Myrtle Cooper, R.F.D. 3, Centreville, Md.; Mrs. Catherine Cummings, R.F.D. Queen Anne, Md.
 Crapo-Golden Hill: Mrs. Leona Spicer, Church Creek, Md.
 Denton-Williston: Mrs. Dorothy Johnson, Harrington, Del.; William Young, R.F.D. Hillsboro, Md.; Mrs. Lillie Dyer, Denton, Md.
 East New Market-Linkwood: Miss Jennie Johnson, East New Market, Md.; Mrs. Lehititia Pinder, East New Market, Md.; Mrs. Ruby Young, Rt. 2, Cambridge, Md.; Mrs. Sarah Wongus, Linkwood, Md.; Mrs. Katherine Jolley, Hurlock, Md.
 Easton-John Wesley: Wm. E. Dobson, 100 S. Higgins St., Easton, Md.
 Easton Circuit: Mrs. Nellie Leatherbury, R.F.D. 4, Box 14B, Easton, Md.
 Federalsburg: Mrs. Gertrude Johnson, 210 Denton Rd., Federalsburg, Md.

- Hurlock: Henry Barham, Hurlock, Md.; Mrs. Bernice Bowie, Hurlock, Md.; Mrs. Dorothy Johns, Hurlock, Md.
- Marydel: John Hackett, 1207 Calcon Ave., Sharon Hill, Pa.
- McDaniel: Mrs. Edith Green, McDaniel, Md.
- Miles River-Statens Chapel: Mrs. Maggie Fisher, R.F.D. 3, Easton, Md.; Mrs. Mary Green, R.F.D. 1, Easton, Md.; Mrs. Beatrice Gibson, R.F.D. 2, Easton, Md.
- Oxford-Bellevue: Mrs. Mazie Smith, Bellevue, Md.; Mrs. Annie Mae Brooks, Oxford, Md.
- Preston: Mrs. Corrine Davis, Federalsburg, Md.; Wesley Friend, Preston, Md.; Elsworth Friend, Preston, Md.
- Ridgely: William T. Moore, Denton, Md.; Raymond Murray, Ridgely, Md.
- St. Michaels-Royal Oak: Mrs. Margaret Holiday, St. Michaels, Md.
- Stevensville: Mrs. Shirley Green, Chester, Md.
- Taylor's Island: Mrs. Aleen Macer, Madison, Md.; Mrs. Henrietta Lee, Taylor's Island, Md.; Mrs. Julia McGee, Taylor's Island, Md.
- Trappe: William Mackery, Trappe, Md.
- Vienna-Reid's Grove: Howard Robinson, Vienna, Md.
- Wittman-Sherwood: Mrs. Catherine Johnson, Wittman, Md.

Salisbury District

- Fruitland: Mrs. Beulah Deal, Fruitland, Md.; Mrs. Ardesa White, Eden, Md.
- Girdletree: Mrs. Hermione Blake, Rt. 1, Snow Hill, Md.; Mrs. Evelyn Mills, Snow St., Snow Hill, Md.; Mrs. Sylvia Conner, Girdletree, Md.
- Hopewell: Mrs. Evelyn Brown, Marion Station, Md.
- Horntown: Mrs. Viola Downing, Horntown, Va.; Mrs. Martha Waters, New Church, Va.
- Manokin: Mrs. Dorothy Smith, Westover, Md.
- Nanticoke: Mrs. Iola Williams, Nanticoke, Md.
- Oakville-Cottage Grove: Mrs. Theodosia Hayward, Westover, Md.; Phillip Dashiell; Mrs. Susie Hall.
- Quantico: Mrs. Leola Barkley, Rt. 1, Quantico, Md.; John Gidden, Sr., Hebron, Md.; Mrs. Gladys Palmer, Spring Hill Rd., Hebron, Md.
- Salisbury: John Wesley, Mrs. A. P. Webb, Lake St., Salisbury, Md.; White Temple: E. Coston Cordery, Jersey Rd., Salisbury, Md.
- Snow Hill: Edward V. DeShields, 211 E. Martin St., Snow Hill, Md.
- Stockton-Shiloh: Mrs. Emma Bennett, Stockton, Md.
- Wachapreague: Mrs. Sadie Watkins, R.F.D. 1, Melfa, Va.; Mrs. Ruth Poulson, R.F.D. 1, Melfa, Va.
- Wattsville: Mrs. Lola Fletcher, Wattsville, Va.; Mrs. Adeline Feddeman; Atlantic, Va.
- Withams: Mrs. Josephine Douglass, Withams, Va.; Mrs. Anna M. Downing, Withams, Va.

Wilmington District

- Atlantic City-Asbury: Mrs. Margaret Caution, 400 N. Indiana Ave., Atlantic City, N. J.
- Bridgeton: Mrs. Gertrude Gates, 333 Spruce St., Bridgeton, N. J.
- Burlington: Mrs. Pauline Hynson, 448 Washington Ave., Burlington, N. J.

- Buttonwood & Christiana: Lawrence Jackson, Neury's Lane, Christiana, Del.;
 Eugene Petty, 44 Buttonwood Ave., New Castle, Del.
 Camden-Eighth Street: Mrs. Josephine Gantt, 738 Berkley St., Camden, N. J.
 Camden-Ferry Avenue: Herbert Phoenix, Sr., 2028 S. 7th St., Camden, N. J.
 Cape May & Swainton: Rev. A. A. Berry, 712 Lafayette Ave., Cape May,
 N. J.; Mrs. Wilhelmina Marshall, Rt. 83, Clemont, N. J.
 Chester-Grace: Louis Gyant, 820 W. 2nd St., Chester, Pa.
 Chester-Siloam: George Evans, 420 E. 18th St., Chester, Pa.
 Chester-St. Daniel's: Mrs. Lucy Wricks, 823 Central Ave., Chester, Pa.
 Darby: Mrs. Carrie Parker, 310 N. 10th St., Darby, Pa.
 Delair: Mrs. Alice Prestley, 7501 Tripoli Ave., Delair, N. J.
 Fordville: Mrs. Ethel Morgan, Spruce St., Rosenhayn, N. J.
 Lawnside: I. R. Bryant, Lawnside, N. J.
 Merchantville: Mrs. Pernola Fleming, 1193 Penn St., Camden, N. J.
 Middletown & Odessa: Mrs. Lucille Branch, 402 Cox St., Middletown, Del.
 New Castle: Mrs. Violet Robertson, 127 E. 4th St., New Castle, Del.
 Newport: John Gardner, 409 Talladega Drive, Wilmington 1, Del.
 Pleasantville & Ocean City: Irwin Wolfe, 800 Woodland Ave., Pleasantville,
 N. J.; Mrs. Sue Marable, 628 Haven Ave., Ocean City, N. J.
 Port Norris: Mrs. Agnes Broadnax, North Port Norris, N. J.
 Port Penn & Delaware City: Mrs. Katherine Harding, Delaware City, Del.;
 Mrs. Esther Anderson, Delaware City, Del.
 Quinton: Mrs. Mildred Pitts, 236 Vine St., Bridgeton, N. J.
 St. Georges & Kirkwood: Mrs. Phyllis Faulkner, Kirkwood, Del.
 Salem: Mrs. Mozelle Johnson, 73 Union St., Salem, N. J.
 Wilmington—
 Coleman: Mrs. Violet Jenkins, 402 Talladega Dr., Wilmington 1, Del.
 Ezion: Mrs. Elise R. Brown, 1405 W. 3rd St., Wilmington 5, Del.
 Haven: Samuel Peterson, 3101 W. 4th St., Wilmington 5, Del.
 Mt. Carmel: Mrs. Aleatha Walton, 1317 West St., Wilmington 1, Del.
 Mt. Joy: Mrs. Natlene Matthews, 222 N. Rodney St., Wilmington 5, Del.
 Woodbury & Jericho:
 Mrs. Maudrice Gibbs, 70 Packard Ave., Woodbury, N. J.
 Mrs. Octavia Coy, P. O. Box 14, Wenonah, N. J.

CHAIRMEN—COMMISSION ON EDUCATION

Dover District

- Bridgeville: Mrs. Jamie Evans, Bridgeville, Del.
 Bridgeville Ct.: Mrs. Rachel Brummel, Rt. 2, Federalsburg, Md.
 Chestertown: Mrs. Dorothy Isaacs, Queen St., Chestertown, Md.
 Cheswold: Mrs. Doris Durham, Cheswold, Del.
 Clarksville: Mrs. Inez Taylor, Clarksville, Del.; Mrs. Elsie Handy, Selbyville,
 Del.
 Coleman: Mrs. Florence Dorsey, Worton, Md.
 Crumpton: Mrs. Madeline Daniels, Barkley, Md.
 Delmar: Mrs. Chestine Holloway, 715 Dennis St., Salisbury, Md.
 Dover: Dr. W. R. Wynder, Delaware State College, Dover, Del.
 Harrington: Garland Brown, Houston, Del.

- Lewes: Thomas M. Cooper, Lewes, Del.; S. H. Burton, Rt. 1, Lewes, Del.
 Lincoln: Mrs. Blanche Crim, Dover, Del.
 Mardela: Mrs. Dora Nichols, Mardela, Md.
 Milford: Mrs. Edna Clark, 303 N. 3rd St., Milford, Del.
 Millington: Miss Elaine Tate, Millington, Md.
 Millsboro: Gilbert Johnson, Millsboro, Del.
 Nassau: Mrs. Emma Palmer, Nassau, Del.; Herman B. Harmon, Rehoboth, Del.
 Newark: Mrs. Marjorie Foreman, Berlin, Md.; Mrs. Sadie Dennis, Snow Hill, Md.
 North Berlin: Burleigh Satchell, Berlin, Md.
 Pomona: Mrs. Gladys Gilbert, Rt. 3, Chestertown, Md.
 Port Deposit: Mrs. Catherine Miles, Port Deposit, Md.
 Rock Hall: George O. Scott, Rock Hall, Md.
 Seaford: Mrs. Elsie Stewart, Seaford, Del.
 Seaford Ct.: Mrs. Florence Evans, Rhodesdale, Md.
 Sharptown: Mrs. Elsie Allen, Rt. 1, Mardela, Md.
 Smyrna: Mrs. Elizabeth Richardson, East St., Smyrna, Del.
 South Berlin: Mrs. Helen Crippen, Rt. 3, Berlin, Md.
 Still Pond: Mrs. Lillian Johnson, Still Pond, Md.
 Townsend: Leonard Parker, Townsend, Del.

Easton District

- Aireys: Miss Kathleen Temple, R.F.D. 2, Cambridge, Md.; Peter Pinder, R.F.D. 1, Vienna, Md.; Vernon Davis, R.F.D. 2, Cambridge, Md.; Mrs. Grace Jackson, R.F.D. 1, Vienna, Md.
 Beckwith: Mrs. Nancy Chester, R.F.D. 3, Cambridge, Md.; Mrs. Ada Benson, R.F.D. 3, Cambridge, Md.
 Cambridge: Mrs. Elinor Camper, 179 Washington St., Cambridge, Md.
 Cambridge Circuit: Mrs. Delancy Young, 1 Moores Ave., Cambridge, Md.; Mrs. Mildred Kiah, R.F.D. 3, Cambridge, Md.
 Carmichaels: Dupal Williams, Queenstown, Md.; Mrs. Bertha Emory, Queenstown, Md.
 Centreville-Gouldtown: Mrs. Mary Ross, Blakeford Farms, Queenstown, Md.; Mrs. Alberta Browne, Box 54, Centreville, Md.
 Church Creek: Miss Alice Manokey, P. O. Box 164, Woolford, Md.
 Church Hill: Mrs. Mary E. Foreman, Rt. 1, Centreville, Md.; Mrs. Lillian Watson, Rt. 2, Centreville, Md.; Mrs. Elva Townsend, Rt. 2, Centreville, Md.
 Cordova-Earle's Chapel: Mrs. Magdalene Turner, R.F.D. Cordova, Md.; Mrs. Ellen Cooper, R.F.D. 3, Centreville, Md.; Mrs. Annie Bramlet, R.F.D., Centreville, Md.
 Crapo-Golden Hill: Mrs. Cora Payton, Church Creek, Md.
 Denton-Williston: Miss Selena Truxon, 209 N. 5th St., Denton, Md.; Mrs. Viola Moaney, Hillsboro, Md.; Mrs. Mildred Haynes, Denton, Md.
 East New Market-Linkwood: Samuel J. Sampson, East New Market, Md.; Mrs. Mary Jones, Linkwood, Md.; Miss Alverta Lee, Rt. 2, Cambridge, Md.; Miss Della Jones, 16 Cross St., Cambridge, Md.

- Easton-John Wesley: Mrs. Virginia Fauntleroy, Glenwood Ave., Easton, Md.
 Easton Circuit: Mrs. Bessie Jackson, R.F.D. 4, Box 131, Easton, Md.
 Federalsburg: Mrs. Marian Johnson, R.F.D. 2, Federalsburg, Md.; Mrs. Victoria Tilghman, Bridgeville, Del.
 Greensboro: Mrs. Emma Johnson, Goldsboro, Md.; Mrs. Izetta Benson, Ridgely, Md.
 Hurlock: Bernice Howard, Hurlock, Md.; Mrs. Margaret Jolley, Federalsburg, Md.; Mrs. Florence Fletcher, Hurlock, Md.
 Marydel: Mrs. Agnes Fountain, Marydel, Md.
 McDaniel: Mrs. Catherine Henry, McDaniel, Md.
 Miles River-Statens Chapel: Mrs. Jacqueline Thomas, R.F.D. 3, Box 117, Denton, Md.; Mrs. Tissier Moaney, R.F.D. 1, Box 216, Easton, Md.; Miss Marion Sherwood, R.F.D. 1, Easton, Md.
 Oxford-Bellevue: Samuel Turner, Bellevue, Md.; Mrs. Henrietta Cooper, Oxford, Md.
 Preston: Mrs. Dorothy Fletcher, R.F.D., Hurlock, Md.; Manson Townsend, Preston, Md.; Walter Friend, Preston, Md.
 Ridgely: James E. Nichols, Ridgely, Md.; Mrs. Nancy Wilkerson, Cherry Lane, Goldsboro, Md.
 St. Michaels-Royal Oak: Thomas Woods, Royal Oak, Md.; Mrs. Dorothy Caldwell, St. Michaels, Md.
 Stevensville: Mrs. Julia Pauls, Chester, Md.; Mrs. Bessie Toulson, Stevensville, Md.; Mrs. Mozella Bordley, Stevensville, Md.
 Taylor's Island: Mrs. Gladys Manoky, Madison, Md.; Mrs. Ethel Wheatly, Taylor's Island, Md.; Mrs. Bernice Travers, Hoopersville, Md.; Mrs. Gertrude Stanley, Taylor's Island, Md.
 Trappe: Mrs. Naomi Thomas, Trappe, Md.
 Vienna-Reid's Grove: Mrs. Edith Pinder, R.F.D., Vienna, Md.; Mrs. Sarah Jolly, P.O., Vienna, Md.; Mrs. Nona R. Jackson, R.F.D., Vienna, Md.
 Wittman-Sherwood: Mrs. Christine Grace, Sherwood, Md.; Mrs. Ellen Cooper, Wittman, Md.

Salisbury District

- Fruitland: Mrs. Eva Bailey, Fruitland, Md.; Mrs. Alice Polk, Rt. 2, Eden, Md.
 Girdletree: Charles Dennis, Rt. 1, Snow Hill, Md.; Mrs. Louise Ashby, Rt. 1, Snow Hill, Md.; Mrs. Dora Collick, Girdletree, Md.
 Hopewell: Mrs. Cleo Johnson, Crisfield, Md.; Walter Ward, Marion Station, Md.
 Horntown: Mrs. Gloria Townsend, Horntown, Va.; Olephian Hull, New Church, Va.
 Manokin: Mrs. Mary Hayman, Manokin, Md.
 Mt. Vernon: Mrs. Madalene Pinkett, Rt. 1, Princess Anne, Md.; Mrs. Mary Lee Bailey, Rt. 1, Princess Anne, Md.
 Nanticoke: Miss Marie A. Dashiell, Nanticoke, Md.
 Oakville-Cottage Grove: Ballard Milbourne, Westover, Md.; Mrs. Letha Christopher, Eden, Md.; Elmer Collins, Princess Anne, Md.
 Quantico: Mrs. Hattie Winder, Chestnut St., Hebron, Md.; Miss Ida Goslee, Coulbourn Rd., Salisbury, Md.; Mrs. Alice Johnson, Quantico, Md.

Salisbury:

John Wesley, Miss A. P. Francis, 724 Lake St., Salisbury, Md.

White Temple: Miss Julia Waller, Olivia St., Salisbury, Md.

Snow Hill: Mrs. Anna W. Taylor, 111 S. Collins St., Snow Hill, Md.

Stockton-Shiloh: Mrs. Hattie Bratten, Stockton, Md.; Mrs. Gwendolyn Tull, 716 Sixth St., Pocomoke, Md.

Wachapreague: John Elliot, R.F.D. 1, Melfa, Va.; Mrs. Mary Burton, R.F.D. 1, Melfa, Va.

Wattsville: Mrs. Lola Matthews, Atlantic, Va.; Mrs. Althea Fletcher, Wattsville, Va.

Wetipquin: Mrs. Loretta Gale, Rt. 1, Quantico, Md.

Withams: Mrs. Ann Downing, Oak Hall, Va.; Mrs. Gertrude Lewis, Jenkins Bridge, Va.

Wilmington District

Atlantic City—

Asbury: Mrs. Margia Terrence, 32 Lake Pl., Pleasantville, N. J.

Hamilton: Harvey Lowe, 1238 Penrose Ave., Atlantic City, N. J.

Bridgeton: Mrs. Olive Nutter, 64 Orange St., Bridgeton, N. J.

Burlington: Mrs. Merriam Crawley, 704 Washington Ave., Burlington, N. J.

Buttonwood & Christiana: John Wright, 39 Browns Lane, Christiana, Del.; Sylvester Woolford, 20 Buttonwood Ave., New Castle, Del.

Camden—

Eighth Street: Miss Wilsie Thomas, 1527 Wildwood Ave., Camden, N. J.

Ferry Avenue: Mrs. Ruth Martin, 823 Kaighn Ave., Camden, N. J.

Cape May & Swainton: Mrs. Catherine Lawson, R. D. Cape May Court House, N. J.; William Deakins, ShunPike Rd., Cold Spring, N. J.

Chester—

Grace: Leslie Harper, 617 W. 6th St., Chester, Pa.

Siloam: Mrs. Robert Farrow, 1103 W. 8th St., Chester, Pa.

St. Daniel's: Miss Juanita Murray, 823 Central Ave., Chester, Pa.

Darby: Mrs. Marie B. Stewart, 6A Elder Ave., Yeadon, Pa.

Elkton: Mrs. Harriet Fitzgerald, 109 Booth St., Elkton, Md.

Fordville: William R. Lockman, 51 Valentine Rd., Bridgeton, N. J.

Grenloch, Rhodes & Berlin: C. R. Woods, Rhodes Ave., Haddonfield, N. J.

Lawnside: Mrs. Jennie Gumby, Lawnside, N. J.

Merchantville: Mrs. Barbara Davis, 6122 Magnolia Ave., Pennsauken 8, N. J.

Middletown & Odessa: Mrs. Marjorie Watson, Middletown, Del.

Mt. Holly: Mrs. Elizabeth Parker, 13 Carlton Ave., Mt. Holly, N. J.

New Castle: Mrs. Mary B. Miles, 115 E. 4th St., New Castle, Del.

Newport: Mrs. Lois Rush, 243 Clyde St., Wilmington 4, Del.

Pleasantville & Ocean City: Herbert A. Wise, 151 W. Greenfield Ave., Pleasantville, N. J.; Mrs. Marizita Grimes, 102 E. 6th St., Ocean City, N. J.

Port Norris: Mrs. Lydia Cornish, Port Norris, N. J.

Port Penn & Delaware City: Mrs. Marion Taylor, R.F.D. 1, Middletown, Del.; Mrs. Helen Henry, Delaware City, Del.

Quinton: Eugene Cheek, New St., Quinton, N. J.

St. Georges & Kirkwood: Mrs. Ethel S. Roy, St. Georges, Del.; Mrs. Sarah Smith, Kirkwood, Del.

Salem: Miss Barbara Brown, 404 Keasbey St., Salem, N. J.

Wilmington—

- Coleman: Mrs. Roberta Palmer, 601 E. 23rd St., Wilmington, Del.
 Ezion: Mrs. Esther Porter, 15 Cunard St., Wilmington 4, Del.
 Haven: Mrs. Gladys Porter, 400 N. Ogle Ave., Wilmington 5, Del.
 Mt. Carmel: Mrs. Ethel Saunders, 1330 French St., Wilmington 1, Del.
 Mt. Joy: Mrs. Sarah Cooper, 2518 Thather St., Wilmington, Del.
 Woodbury & Jericho: Mrs. Katherine Jones, 48 Bellvue Ave., Woodbury, N. J.;
 Mrs. Octavia Coy, P. O. Box 14, Wenonah, N. J.

CHAIRMEN—COMMISSION ON MEMBERSHIP AND EVANGELISM

Dover District

- Bridgeville: Edward Johnson, Bridgeville, Del.
 Bridgeville Ct.: Mrs. Hattie Batson; Federalsburg, Md.; Alphonso Evans,
 Bridgeville, Del.
 Chestertown: Mrs. Beatrice Johnson, 351 Calvert St., Chestertown, Md.
 Cheswold: Archie Morris, Cheswold, Del.
 Clarksville: Mrs. Irene Sneed, Clarksville, Del.
 Coleman: Mrs. Dorothy Brooks, Rt. 1, Worton, Md.
 Delmar: Mrs. Pearl Stewart, Delmar, Md.
 Dover: Mrs. Carrie Blackburn, 127 S. Queen St., Dover, Del.
 Fairlee: Mrs. Myrtle Clarkson, Rt. 2, Chestertown, Md.
 Harrington: Leon Thorpe, Harrington, Del.
 Lewes: Mrs. Betty E. Bailey, Lewes, Del.; Mrs. Inez Burton, Rt. 4, Millsboro,
 Del.
 Lincoln: Maynard Brown, Lincoln, Del.
 Mardela: Charas Ennis, Rt. 2, Mardela, Md.
 Milford: Mrs. Gladys Vann, Rt. 2, Milford, Del.
 Millington: Slater Wilson, Millington, Md.
 Millsboro: Gilbert Johnson, Millsboro, Del.; James Hall, Millsboro, Del.
 Nassau: Herman B. Harmon, Rehoboth, Del.
 Newark: Mrs. Alice Purnell, Newark, Md.; Mrs. Sadie Dennis, Snow Hill, Md.
 North Berlin: Mrs. Althea Pitts, Berlin, Md.
 Pomona: Mrs. Rosa Miller, Rt. 3, Chestertown, Md.
 Rock Hall: William W. Scott, Rock Hall, Md.
 Seaford: Leroy Handy, Seaford, Del.
 Seaford Ct.: Miss Dorothy Evans, R.F.D., Box 106, Rhodesdale, Md.
 Sharptown: Mrs. Lillian Gaines, Rt. 1, Mardela, Md.
 Smyrna: Leroy Thomas, Mt. Vernon St., Smyrna, Del.
 South Berlin: Edward Derrickson, Rt. 3, Berlin, Md.
 Still Pond: Mrs. Cora Wilson, Still Pond, Md.
 Townsend: Mrs. Beatrice Parke, Townsend, Del.

Easton District

- Aireys: Wilbert Woolford, R.F.D. 2, Cambridge, Md.; Mrs. Annie Pinder,
 R.F.D. 1, Vienna, Md.; Mrs. Agnes Thompson, R.F.D. 2, Cambridge, Md.;
 Mrs. Grace Jackson, R.F.D. 1, Vienna, Md.

- Beckwith: Mrs. Eva Chester, R.F.D. 3, Cambridge, Md.; Mrs. Lula Travers, R.F.D. 3, Cambridge, Md.
- Cambridge: Mrs. Alva Keene, 35 Mace's Lane, Cambridge, Md.
- Cambridge Circuit: Mrs. Elizabeth Streeter, 421 High St., Cambridge, Md.; Mrs. Monzella Woolford, R.F.D. 3, Cambridge, Md.
- Carmichael: Mrs. Goldie Thomas, Queenstown, Md.; James Gibbs, Grasonville, Md.
- Centreville-Gouldtown: Mrs. Lillian Lockman, Centreville, Md.; Mrs. Marie Whittico, 112 Holton St., Centreville, Md.
- Church Creek: Mrs. Lillie Chester, Woolford, Md.
- Church Hill: Mrs. Sarah Thomas, Rt. 1, Centreville, Md.; Perry H. Ringgold, Rt. 2, Centreville, Md.; Miss Anna Cheers, Rt. 1, Church Hill, Md.
- Cordova-Earle's Chapel: Mrs. Margaret Bowser, P.O. Cordova, Md.; Mrs. Gladys Jackson, R.F.D. 3, Centreville, Md.; Mrs. Clara Cornish, R.F.D., Queenstown, Md.
- Crapo-Golden Hill: Mrs. Mary McManara, 236 High St., Cambridge, Md.; Irvin Cooper, Church Creek, Md.; Elisha Matney, Church Creek, Md.; Nelson Johnson, R.F.D. 2, Cambridge, Md.
- Denton-Williston: David Henry, 303 Lincoln, Denton, Md.; William Young, R.F.D., Hillsboro, Md.; Mrs. Lula Prattis, Preston, Md.
- East New Market-Linkwood: Mrs. Rebecca Coleman, East New Market, Md.; Harold Jackson, East New Market, Md.; Howard Boardly, Salem, Md.; Mrs. Gladys Brooks, Rt. 2, Cambridge, Md.; Mrs. Evelyn Jones, 16 Cross St., Cambridge, Md.
- Easton-John Wesley: Robert E. Lee, R.F.D. 2, Easton, Md.
- Easton Circuit: Preston Leatherberry, R.F.D. 4, Box 14B, Easton, Md.
- Federalsburg: Mrs. Linda Prattis, Denton Rd., Federalsburg, Md.; Mrs. Edith Jenkins, Federalsburg, Md.
- Greensboro: Elbert Matthews, Goldsboro, Md.; Albert Matthews, Greensboro, Md.
- Hurlock: George Murray, Hurlock, Md.; Mrs. Naomi Murray, Hurlock, Md.; Mrs. Minnie Lake, Hurlock, Md.
- Marydel: Graham Hackett, Marydel, Md.
- McDaniel: Mrs. Sadie Davis, McDaniel, Md.
- Miles River-Statens Chapel: Mrs. Annie Gardner, R.F.D. 3, Easton, Md.; Mrs. Ida Goldsborough, R.F.D. 1, Box 159, Easton, Md.; Mrs. Pauline Dean, R.F.D. 2, Easton, Md.
- Oxford-Bellevue: Mrs. Pauline Goldsborough, Bellevue, Md.; Miss Emma Curtis, Oxford, Md.
- Preston: James W. Johns, Preston, Md.; Mrs. Elenora Green, Preston, Md.; Mrs. Pearl Hubbard, Preston, Md.
- Ridgely: James I. Henry, Box 244, Ridgely, Md.; Linwood Dawson, Greensboro, Md.
- St. Michaels-Royal Oak: Mrs. Helen Mackey, Royal Oak, Md.; Mrs. Daisy Bailey, St. Michaels, Md.
- Stevensville: Mrs. Beulah Green, Chester, Md.; Mrs. Hattie Smith, Stevensville, Md.; Edward Johnson, Stevensville, Md.
- Taylor's Island: Mrs. Minnie Cooper, Madison, Md.; Norwood Wilson, Taylor's Island, Md.; Miss Doris Travers, Hoopersville, Md.; Albert Stanley, Taylor's Island, Md.

- Trappe: Mrs. Gladys Pinder, Trappe, Md.
 Vienna-Reid's Grove: Mrs. Sara Stanley, R.F.D., Vienna, Md.; Mrs. Helena Murray, R.F.D. 1, Vienna, Md.; Noah Jackson, R.F.D. 1, Rhodesdale, Md.
 Wittman-Sherwood: Mrs. Mildred Grace, Sherwood, Md.; Stanley Caldwell, McDaniel, Md.

Salisbury District

- Fruitland: Mrs. Rebecca Dashiell, Fruitland, Md.; Mayhew Polk, Rt. 2, Eden, Md.
 Girdletree: Wilson Smith, Rt. 1, Snow Hill, Md.; Mrs. Lottie Roberts, Rt. 1, Snow Hill, Md.; Walter Collick, Girdletree, Md.
 Hopewell: Mrs. Cleo Johnson, Crisfield, Md.; Matthew Whittington, Crisfield, Md.
 Horntown: Mrs. Bernice Cannon, New Church, Va.; Estes Waters, New Church, Va.
 Manokin: Mrs. Mae Maddox, Manokin, Md.
 Mt. Vernon: Mrs. Thelma Rock, Rt. 1, Princess Anne, Md.; Mrs. Beulah Brown, Rt. 1, Princess Anne, Md.
 Nanticoke: Mrs. Olivia Bradshaw, Nanticoke, Md.
 Oakville-Cottage Grove: Henry Cottman, Westover, Md.; Mrs. Olivia Barkley, Eden, Md.; Robert Hall, Princess Anne, Md.
 Quantico: Mrs. Nettis Nutter, 404 E. Church St., Salisbury, Md.; Mrs. Hattie Turner, Pemberton Dr., Salisbury, Md.; Mrs. Clamoris Webb, Rt. 1, Quantico, Md.
 Salisbury—
 John Wesley: Mrs. Mable Wallace, 232 Delaware Ave., Salisbury, Md.
 White Temple: Leon Smith, 516 Delaware Ave., Salisbury, Md.
 Snow Hill: Leslie Lampson, 415 W. Market St., Snow Hill, Md.
 Stockton-Shiloh: Mrs. Annie Blake, Stockton, Md.; Mrs. Lucy Purnell, Rt. 2, Box 85, Pocomoke City, Md.
 Wachapreague: Dr. E. T. Burton, R.F.D. 1, Melfa, Va., Mrs. Annie Burton, R.F.D. 1, Melfa, Va.
 Wattsville: Page Knock, Atlantic, Va.; Dennis Scarborough, Atlantic, Va.
 Wetipquin: Mrs. Myrtle Johnson, Rt. 1, Quantico, Md.
 Withams: Mrs. Viola Holden, Jenkins Bridge, Va.; Mrs. Ruth Holden, Withams, Va.

Wilmington District

Atlantic City—

- Asbury: Mrs. Margaret Johnson, 404 N. Ohio Ave., Atlantic City, N. J.
 Hamilton: Mrs. Justine Brathwaite, 605 Richman Ave., Atlantic City, N. J.
 Bridgeton: William Miles, 22 Charles St., Bridgeton, N. J.
 Burlington: Mrs. Lillian Ware, 341 Clarkson St., Burlington, N. J.
 Buttonwood & Christiana: Mrs. Evangeline Wright, 39 Brown's Lane, Christiana, Del.; Mrs. Ruth Gibbs, 607 N. Dupont St., Wilmington, Del.
 Camden—

- Eighth Street: James H. Glenn, 1024 Langham Ave., Camden, N. J.
 Ferry Avenue: Francis Pinder, 889 Chelton Ave., Camden, N. J.
 Cape May & Swainton: Olemon S. Wing, Canning House Lane, Cape May,

N. J.; Albert Gray, Goshen Road, Swainton, Cape May Court House, R.D. 1, N. J.

Chester—

Siloam: Robert Farrow, 1103 W. 9th St., Chester, Pa.

St. Daniel's: Mrs. Alfreda Jordan, 908 Flower St., Chester, Pa.

Darby: Mrs. Ruth Crosswell, 316 Mulberry St., Darby, Pa.

Delair: James Johnson, 7354 Tripoli Ave., Delair, N. J.

Elkton: Mrs. Martha Dorsey, 226 E. High St., Elkton, Md.

Fordville: Minous W. Carney, R.F.D. 4, Bridgeton, N. J.

Grenloch-Rhodes & Berlin: Mrs. Elizabeth Chapman, Beechwood Ave., Hadonfield, N. J.

Lawnside: Carl Still, 1218 Langham Ave., Camden, N. J.

Merchantville: Mrs. Mary O. Cooper, 7910 Park Ave., Pennsauken 8, N. J.

Middletown & Odessa: Mrs. H. M. Spearman, 113 E. Lockwood St., Middletown, Del.

New Castle: Mrs. Edith Bunkley, 804 Delaware St., New Castle, Del.

Newport: Mr. H. T. Harmon, Sr., 1707 Newport Road, Wilmington 4, Del.

Pleasantville & Ocean City: Mrs. Catherine Miller, 317 W. Pleasantville Ave., Pleasantville, N. J.; Mrs. Rozelia Wiggins, 200 E. 3rd St., Ocean City, N. J.

Port Norris: Mrs. Georgia Robinson, North Port Norris, N. J.

Port Penn & Delaware City: Carl Taylor, R.F.D. 1, Middletown, Del.; Leslie Carter, Delaware City, Del.

Quinton: Mrs. Anna Leonard, R.F.D. 1, Bridgeton, N. J.

St. Georges & Kirkwood: Mrs. Reba Wilson, Kirkwood, Del.; Mrs. Lula Williams, Kirkwood, Del.

Salem: Mrs. Eleanor Lewis, 145 Hedge St., Salem, N. J.

Wilmington—

Coleman: Mrs. Emma Simmons, 437 Robinson Dr., Wilmington 1, Del.

Ezion: Miss Geneva Mauney, Box 3636, Greenville, Del.

Haven: Mrs. Ella Armstrong, 204 Delmore Pl., Wilmington 5, Del.

Mt. Carmel: Mrs. Gladys Ford, 601 S. Heald St., Wilmington, Del.

Mt. Joy: Mrs. Inez Brunson, 632 Townsend St., Wilmington 1, Del.

Woodbury & Jericho: Paul Jones, 48 Bellvue Ave., Woodbury, N. J.; Mrs. Annie Tillman, Egg Harbor Rd., Woodbury, N. J.

CHAIRMEN—COMMISSION ON MISSIONS

Dover District

Bridgeville: Mrs. Dora Dredde, Bridgeville, Del.

Bridgeville Ct.: Mrs. Mary Johnson, Rt. 2, Bridgeville, Del.

Chestertown: Mrs. Reba Warren, 214 Calvert St., Chestertown, Md.

Cheswold: Mrs. Estella Durham, Cheswold, Del.

Clarksville: Mrs. Katie Stevenson, Selbyville, Del.; Mrs. Josephine Deloach, Clarksville, Del.

Coleman: Mrs. Mary Demby, Rt. 1, Worton, Md.

Crumpton: Mrs. Bessie Downs, Rt. 1, Chestertown, Md.

Delmar: Mrs. Louise Gordy, Delmar, Del.

Fairlee: Mrs. Desta Brisco.

Harrington: Mrs. Lula Macklin, Harrington, Del.

Lewes: Mrs. Delilah Norwood, Rt. 1, Lewes, Del.
 Lincoln: Mrs. Thorris Young, R.F.D., Lincoln, Del.
 Mardela: Alfred Mitchell, Rt. 3, Laurel, Del.
 Milford: Mrs. Marie Showell, Rehoboth Blvd., Milford, Del.
 Millington: Mrs. Elizabeth Thomas, Millington, Md.
 Millsboro: Fred Hall, Millsboro, Del.
 Newark: Mrs. Helen Purnell, Berlin, Md.
 North Berlin: Mrs. G. V. Bell, Berlin, Md.
 Pomona: Mrs. Estella Graves, Rt. 3, Chestertown, Md.
 Seaford: Mrs. Cora Brummel, Seaford, Del.
 Seaford Ct.: Mrs. Emma Cannon, Rhodesdale, Md.
 Sharptown: Mrs. Martha Brown, Rt. 1, Mardela, Md.
 Smyrna: Mrs. Necolial Thomas, Mt. Vernon St., Smyrna, Del.
 Still Pond: Mrs. Jenny Johnson, Still Pond, Md.
 Townsend: Mrs. Ina Watson, Townsend, Del.; Mrs. Mary Holden, Townsend, Del.

Easton District

Aireys: Mrs. Olivia Cornish, R.F.D. 2, Cambridge, Md.; Mrs. Hazel Molock, R.F.D. 1, Vienna, Md.; Mrs. Lettie M. Young, R.F.D. 1, East New Market, Md.; Mrs. Grace Jackson, R.F.D. 1, Vienna, Md.
 Beckwith: Mrs. Frances Williams, 13 Bethel St., Cambridge, Md.; Ronald Banks, R.F.D. 3, Cambridge, Md.
 Cambridge: Mrs. Edythia Cephas, 20 Skinners Court, Cambridge, Md.
 Cambridge Circuit: Mrs. Annie Edwards, Moores Ave. Extd., Cambridge, Md.; Mrs. Elsie Pinder, R.F.D. 3, Cambridge, Md.
 Carmichaels: Mrs. Virginia Buttingham, Queenstown, Md.; Mrs. Agnes Washington, Queenstown, Md.
 Centreville: Mrs. Henrietta Dashiell, R.F.D. 3, Centreville, Md.; Mrs. Janet Jones, Box 45, Centreville, Md.
 Church Creek: Mrs. Ollie Macer, P. O. Box 164, Woolford, Md.
 Church Hill: Mrs. Margaret Gaines, Rt. 2, Centreville, Md.; Sterling Henedy, Rt. 2, Centreville, Md.; Miss Thelma Cheers, Rt. 1, Church Hill, Md.
 Cordova-Earle's Chapel: Mrs. May Wilmer, R.F.D. Cordova, Md.; Mrs. Lillian Wilson, R.F.D. 3, Centreville, Md.; Mrs. Naomi Hammond, R.F.D. Centerville, Md.
 Crapo-Golden Hill: Mrs. Gladys Stafford, Church Creek, Md.
 Denton-Williston: Robert Grinage, 218 Lockerman Road, Denton, Md.; Milford Potts, R.F.D. 3, Box 137, Hillsboro, Md.; Mrs. Hilda Benson, Denton, Md.
 East New Market-Linkwood: Mrs. Essie Milligan, R.F.D. Hurlock, Md.; Miss Dorothy Adams, East New Market, Md.; Mrs. Louise Wongus, Linkwood, Md.; James Lee, East New Market, Md.; Miss Mary Jones, 16 Cross St., Cambridge, Md.
 Easton-John Wesley: James Dashiell, 426 E. Dover St., Easton, Md.
 Easton Ct.: Mrs. Mamie Dixon, R.F.D. 2, Trappe, Md.
 Federalsburg: Mrs. Lida Prattis, Denton Road, Federalsburg, Md.; Mrs. Cora Pinckens, Federalsburg, Md.

- Greensboro: Fred Johnson, Goldsboro, Md.; Joseph Roy, Greensboro, Md.
 Hurlock: Alice Thomas, Hurlock, Md.; Mrs. Mildred Murray, Hurlock, Md.;
 Schuster Farrow, Hurlock, Md.
 Marydel: Mrs. Emma Cain, Marydel, Md.
 McDaniel: Mrs. Annie Bailey, McDaniel, Md.
 Miles River-Staten's Chapel: Mrs. Alice Gardner, R.F.D. 3, Easton, Md., Mrs.
 Ruth Bivens, P. O. Easton, Md., Mrs. Dorothy Harris, R.F.D. 2, Easton,
 Md.
 Oxford-Bellevue: Benjamin H. King, Bellevue, Md.; Mrs. Alice Banks, Ox-
 ford, Md.
 Preston: Mrs. Ruby Jenkins, R.F.D. Hurlock, Md.; Mrs. Dorothy J. Town-
 send, Preston, Md.; Lorenza Hubbard, Preston, Md.
 Ridgely: Mrs. Mabel Holmes, Box 262, Ridgely, Md., Mrs. Mildred Murray,
 Ridgely, Md.
 St. Michaels-Royal Oak: Mrs. Lutetia Lawrence, St. Michaels, Md.; Mrs. Mary
 Thomas, St. Michaels, Md.
 Stevensville: Mrs. Nettie Jobes, Chester, Md.; Mrs. Beatrice Pierce, Stevens-
 ville, Md.; Mrs. Mary Riley, Stevensville, Md.
 Taylor's Island: Mrs. Eva Keene, Box 43, Madison, Md., Miss Doris Sheatly,
 Taylor's Island, Md.; Mrs. Marjorie Ross, Hoopersville, Md.; Mrs. Naomi
 V. Tilghman, Taylor's Island, Md.
 Trappe: Mrs. Ella Eason, Trappe, Md.
 Vienna: Mrs. Missouri Chase, R.F.D. 1, Vienna, Md.; Mrs. Dorothy M. Jack-
 son, R.F.D., Vienna, Md.
 Wittman: Mrs. Mary F. Gibson, Sherwood, Md.; Mrs. Lillie Warner, Witt-
 man, Md.

Salisbury District

- Fruitland: Mrs. Ella Price, Fruitland, Md.; Mrs. Gladys Jones, Allen, Md.
 Girdletree: Mrs. Bertie Corbin, Rt. 1, Snow Hill, Md.; Mrs. Katherine Victor,
 Rt. 1, Snow Hill, Md.; Mrs. Mamie Harmon, Girdletree, Md.
 Hopewell: Mrs. Pauline Schoofield, Crisfield, Md.; Isadore Crosswell, Marion
 Station, Md.
 Horntown: Mrs. Caroline Cannon, New Church, Va.; Mrs. Beatrice Cropper,
 New Church, Va.
 Manokin: Mrs. Pearl Collins, Westover, Md.
 Mt. Vernon: Mrs. Lena Anderson, Rt. 1, Princess Anne, Md.; Mrs. Margaret
 Holbrook, Rt. 1, Princess Anne, Md.
 Nanticoke: Andrew Evans, Nanticoke, Md.
 Oakville-Cottage Grove: Mrs. Theodosia Hayward, Westover, Md.; Mrs.
 Annie D. Barkley, Eden, Md.; Mrs. Viola Hayward, Princess Anne, Md.
 Quantico: Miss Phyllis Handy, Hebron, Md.; Mrs. Dora Elzey, Pemberton Dr.,
 Salisbury, Md.; Mrs. Sophronia Cornish, Quantico, Md.
 Salisbury—
 John Wesley: Mrs. Beatrice Conway, 405 Delaware Ave., Salisbury, Md.
 White Temple: Mrs. Iva Deshield, 812 Lake St., Salisbury, Md.
 Snow Hill: Mrs. Lenora D. Robins, 110 N. Ross St., Snow Hill, Md.
 Stockton-Shiloh: Mrs. Sadie Coston, Stockton, Md.; Mrs. Pauline Purnell, Rt. 2,
 Box 90, Pocomoke, Md.

- Wachapreague: Mrs. Mildred Elliot, R.F.D. 1, Melfa, Va.; Mrs. Shirley Parker, R.F.D. 1, Melfa, Va.
 Wattsville: Mrs. Rena Christopher, New Church, Va.; Mrs. Mary Taylor, Oak Hall, Va.
 Wetipquin: Mrs. Amelia Jones, Rt. 1, Quantico, Md.
 Withams: Mrs. Virginia Douglass, Withams, Va.; Mrs. Mazzie Godwin, Mes-
 songo, Va.

Wilmington District

Atlantic City—

- Asbury: Mrs. Mary Chase, 224 Rosemont Pl., Atlantic City, N. J.
 Hamilton: Mrs. Mable B. Johnson, 633 Lexington Ave., Atlantic City,
 N. J.

Bridgeton: Mrs. Rhoda Jones, 64 Orange St., Bridgeton, N. J.

Burlington: Mrs. Stevie Baker, 542 York St., Burlington, N. J.

Buttonwood & Christiana: Mrs. Evangeline Wright, 39 Brown's Lane, Chris-
 tiana, Del.

Camden—

- Eighth Street: Mrs. Willa Mae Pruitt, 654 Washington St., Camden, N. J.
 Ferry Avenue: Mrs. Louise Vanderhorst, 107 Branch Village, Camden,
 N. J.

Cape May & Swainton: Mrs. Lois Capehart, 408½ Lafayette St., Cape May,
 N. J.; Mrs. Lula Gray, Goshen Rd., R. D. 1, Cape May C. H., N. J.

Chester—

- Grace: Mrs. Minnie Watson, 5176 Columbia Ave., Philadelphia 31, Pa.
 Siloam: Mrs. Emma Carroll, 319 Yarnall St., Chester, Pa.

Darby: Mrs. Betty Pariefoy, 210 E. Providence Rd., Yeadon, Pa.

Delair: Mrs. Frances Harris, 7320 Forrest Ave., Delair, N. J.

Elkton: Mrs. Georgia Thompson, 122 Collins St., Elkton, Md.

Fordville: Mrs. Mary Lively, R.F.D. 7, Bridgeton, N. J.

Lawnside: Francis Johnson, Lawnside, N. J.

Merchantville: Mrs. Alice Garner, 6135 Clayton Ave., Pennsauken 8, N. J.

Middletown & Odessa: Franklin Frisby, 405 Cox St., Middletown, Del.

New Castle: Mrs. Effie Hopkins, 124 E. 4th St., New Castle, Del.

Newport: Elwood Brooks, 239 Meadowbrook Ave., Wilmington 4, Del.

Pleasantville & Ocean City: Mrs. Ethel Williams, 145 W. Edgewater Ave.,

Pleasantville, N. J.; Mrs. Agnes Lily, 1 Mercer Pl., Ocean City, N. J.

Port Norris: Mrs. Ross Hayes, Port Norris, N. J.

Port Penn & Delaware City: Mrs. Josephine Wesley, Port Penn, Del.

Quinton: Mrs. Isabell Moore, R.F.D. 1, Bridgeton, N. J.

St. Georges & Kirkwood: Mrs. Anna Goss, Kirkwood, Del.

Salem: Miss Maude Thomas, 45 Union St., Salem, N. J.

Wilmington—

Coleman: Mrs. Nancy Gaines, 471 Morehouse Dr., Wilmington 1, Del.

Ezion: Mrs. Helen F. Loatman, 1320 French St., Wilmington 1, Del.

Haven: Miss Amy Young, 315 N. Cleveland Ave., Wilmington, Del.

Mt. Carmel: Mrs. Hattie Blackwell, 809 Vandever Ave., Wilmington, Del.

Mt. Joy: Mrs. Evelyn Harris, 617 W. 7th St., Wilmington, Del.

Woodbury & Jericho: Mrs. Hazel Hollis, 160 Emerson St., Woodbury, N. J.;
 Mrs. Estell Kersey, Egg Harbor Rd., Woodbury, N. J.

CHAIRMEN—COMMISSION ON STEWARDSHIP AND FINANCE

Dover District

- Bridgeville: Bradford Cannon, Bridgeville, Del.
 Chestertown: Elmer T. Hawkins, Rt. 2, Chestertown, Md.
 Clarksville: Mrs. Elberta McCray, Clarksville, Del.
 Coleman: Adolphus Wilson, Worton, Md.
 Crumpton: Mrs. Daisy Cooper, Rt. 1, Chestertown, Md.
 Delmar: Mrs. Lelia Mitchell, Delmar, Del.
 Dover: T. A. Jeter, Dupont Blvd., Dover, Del.
 Fairlee: Maurice Brown, Rt. 2, Chestertown, Md.
 Harrington: Garland Brown, Houston, Del.
 Lewes: Herman Norwood, Rt. 1, Lewes, Del.
 Lincoln: Mrs. Anna D. Young, R.F.D., Lincoln, Del.
 Mardela: Harry Bailey, Rt. 2, Mardela, Md.; Mrs. Joan Nichols, Mardela, Md.
 Milford: E. G. Woodson, 449 Church Ave., Milford, Del.
 Millington: Mrs. Viola Duckery, Millington, Md.; Mrs. Bernice Tate, Millington, Md.
 Millsboro: Clarence Warren, Millsboro, Del.; Johnson Collins, Lewes, Del.
 Nassau: Alfred Palmer, Nassau, Del.
 Newark: Calvin Purnell, Berlin, Md.; Elmer Zimmons, Berlin, Md.
 North Berlin: Mrs. Elsie C. Briddell, Berlin, Md.
 Pomona: Mrs. Isaac Dean, Rt. 3, Chestertown, Md.
 Port Deposit: William Stewart, Port Deposit, Md.
 Rock Hall: Luther Ward, Rock Hall, Md.
 Seaford: James H. Jones, Seaford, Del.
 Seaford Ct.: Vernon Bolden, Rhodesdale, Md.
 Sharptown: Bernard Quinton, Rt. 1, Mardela, Md.
 Smyrna: Stewart Simmons, Smyrna, Del.
 South Berlin: Howard Derrickson, Berlin, Md.
 Still Pond: Perry Anderson, Still Pond, Md.
 Townsend: Mrs. Hattie L. Caulk, Townsend, Del.

Easton District

- Aireys: Mrs. Mary Woolford, R.F.D. 2, Cambridge, Md.; James Cephas, R.F.D. 1, Vienna, Md.; Fred Jones, R.F.D. 2, Cambridge, Md.; Mrs. Millie Clash, 213 Cedar St., Cambridge, Md.
 Beckwith: Benjamin Chester, R.F.D. 3, Cambridge, Md.; Clarence Johnson, R.F.D. 3, Cambridge, Md.
 Cambridge: Mrs. Cora Woolford, 401 High St., Cambridge, Md.
 Cambridge Circuit: Mrs. Edith Ennels, 437 Pine St., Cambridge, Md.; Benjamin J. Henry, R.F.D. 3, Cambridge, Md.
 Carmichaels: James W. Stewart, Queenstown, Md.; Mrs. Geneva Brown, Queenstown, Md.
 Centreville-Gouldtown: George Griffin, Grasonville, Md.; Larrie Jones, Box 45, Centreville, Md.
 Church Creek: W. W. Kiah, Church Creek, Md.
 Church Hill: Marion Stansbury, Rt. 1, Henderson, Md.; Mrs. Edna Ring-

- gold, Rt. 2, Centreville, Md.; Randolph Goldsborough, Rt. 1, Church Hill, Md.
- Cordova-Earle's Chapel: Richard Bowser, P.O. Cordova, Md.; Louis Cooper, R.F.D. 3, Centreville, Md.; Mrs. Marie Wilmer, R.F.D. Queen Anne, Md.
- Crapo-Golden Hill: George Meekins, Church Creek, Md.; Mrs. Beulah Elliott, Church Creek, Md.
- Denton-Williston: Mrs. Sadie Johnson, R.F.D. 2, Box 68A, Denton, Md.; Mrs. Mabel Young, Box 27, Hillsboro, Md.; Walter Beulah, Denton, Md.
- East New Market-Linkwood: Mrs. Ida Bailey, Hurlock, Md.; Thomas Steward, East New Market, Md.; Leon Banks, Rt. 2, Cambridge, Md.; Otis Brooks, Rt. 2, Cambridge, Md.; Mrs. Eva Steward, Rt. 1, East New Market, Md.
- Easton-John Wesley: Mrs. Mabel H. Copper, 127 S. Locust St., Easton, Md.
- Easton Circuit: Robert Slaughter, R.F.D. 2, Box 162A, Trappe, Md.
- Federalburg: Adam Prattis, Denton Rd., Federalburg, Md.; James G. Turner, Federalburg, Md.
- Greensboro: Leonard Hutchins, Goldsboro, Md.; Noble Patterson, Greensboro, Md.
- Hurlock: Edward Conway, Hurlock, Md.; Mrs. Grace Sampson, Hurlock, Md.; Tindley Pinder, Preston, Md.
- Marydel: Mrs. Alice Gibbs, Marydel, Md.
- McDaniel: Mrs. Arletta Horsey, McDaniel, Md.
- Miles River-Staten's Chapel: Mrs. Sarah Teat, R.F.D. 3, Easton, Md.; Earl Cooper, R.F.D. 1, Box 155, Easton, Md.; William Gibson, R.F.D. 2, Easton, Md.
- Oxford-Bellevue: William M. Fields, Bellevue, Md.; Mrs. Catherine Cooper, Oxford, Md.; Joseph Hayward, Oxford, Md.
- Preston: Mrs. Helen Russell, R.F.D. Hurlock, Md.; Mrs. Isabella Foster, Preston, Md.; Mrs. Viola Friend, Preston, Md.
- Ridgely: Richard E. Henry, Box 414, Ridgely, Md.; Mrs. Annabelle Fountain, Goldsboro, Md.
- St. Michaels-Royal Oak: Medford Skinner, Royal Oak, Md.; Mrs. Annie Roberts, St. Michaels, Md.
- Stevensville: Miss Majorie Robinson, Stevensville, Md.; Russell J. Cornish, Chester, Md.; George Johns, Stevensville, Md.
- Taylor's Island: John R. Opher, Madison, Md.; Mrs. Henrietta Lee, Taylor's Island, Md.; Mrs. Virginia Palmer, Taylor's Island, Md.
- Trappe: William Thomas, Trappe, Md.
- Vienna: Mrs. Sarah Stanley, R.F.D. Vienna, Md.; Frederick D. Wongus, Linkwood, Md.; Vernon Farrare, R.F.D. 1, Rhodesdale, Md.
- Wittman-Sherwood: Littleton Grace, Sherwood, Md.; Stanley Caldwell, McDaniel, Md.

Salisbury District

- Fruitland: Virgil Deal, Fruitland, Md.; Rollo Jones, Allen, Md.
- Girdletree: Charles Milbourne, Rt. 1, Snow Hill, Md.; Alonza Parker, Rt. 1, Girdletree, Md.; Hasty Collick, Girdletree, Md.
- Hopewell: Mrs. Rachel Jones, Marion Station, Md.; Joseph Whittington, Marion Station, Md.
- Horntown: Louis Kane, Horntown, Va.; John Waters, New Church, Va.
- Manokin: Joseph Hayman, Manokin, Md.

- Mt. Vernon: Mrs. Clara Bailey, Rt. 1, Princess Anne, Md.; Roy Pinkett, Pocomoke, Md.
- Nanticoke: Benjamin Waters, Nanticoke, Md.
- Oakville-Cottage Grove: Mrs. Maggie Ballard, Mrs. Marion Cannon, Mrs. Malinda Stanford.
- Quantico: Edward Winder, Chestnut St., Hebron, Md.; Charles Coulbourn, Wetipquin, Md.; Hilton Dashiell, Quantico, Md.
- Salisbury—
- John Wesley: Anthony Burris, 128 2nd St., Salisbury, Md.
- White Temple: Albert Dennis, West Rd., Salisbury, Md.
- Snow Hill: Wordell Carey, 207 Hearne Lane, Snow Hill, Md.
- Stockton-Shiloh: Mrs. Lillie Johnson, Stockton, Md.; Mrs. Sarah Collick, Rt. 2, Box 86, Pocomoke City, Md.
- Wachapreague: Grover Snead, R.F.D. 1, Melfa, Va.; Mrs. Mamie Shields, R.F.D. 1, Melfa, Va.
- Wattsville: Luther Brown, Atlantic, Va.; Mrs. Malinda White, Atlantic, Va.; James Marshall, Atlantic, Va.
- Wetipquin: Edward Taylor, Rt. 1, Quantico, Md.
- Withams: Luther Fletcher, New Church, Va.; John W. Custis, Messongo, Va.

Wilmington District

Atlantic City—

- Asbury: Mrs. Edith Predeaux, 810 N. Arkansas Ave., Atlantic City, N. J.
- Hamilton: Mrs. Estelle Bland, 747 Drexel Ave., Atlantic City, N. J.
- Bridgeton: Russell Fisher, 10 Edgewood Ave., Bridgeton, N. J.
- Burlington: Mrs. Essie Boykins, 704 Washington Ave., Burlington, N. J.
- Buttonwood & Christiana: Edward Munce, Christiana, Del.; Joseph Pinkett, Buttonwood Ave., New Castle, Del.

Camden—

- Eighth Street: Mrs. Lottie Anderson, 735 Spruce St., Camden, N. J.
- Ferry Avenue: Mrs. Thelma Jenkins, 1909 S. 8th St., Camden, N. J.
- Cape May & Swainton: Olemon S. Wing, Canning House Lane, Cape May, N. J.; A. W. Gray, R.F.D. 1, Cape May Court House, N. J.

Chester—

- Grace: Mrs. Betty Stanley, 1140 Concord Ave., Chester, Pa.
- Siloam: Isaac Camper, 1626 Walnut St., Chester, Pa.
- St. Daniel's: Joseph West, 2011 W. 10th St., Chester, Pa.
- Darby: James Moore, 234 Mulberry St., Darby, Pa.
- Delair: Lynsey Holmes, 7565 Boulevard Ave., Delair, N. J.
- Elkton: Mrs. Martha Dorsey, 226 E. High St., Elkton, Md.
- Fordville: Charles T. Morris, Star Route, Bridgeton, N. J.
- Grenloch-Rhodes & Berlin: Mr. Horace Engold, Davistown Rd., Blackwood, N. J.

- Lawnside: Mrs. Helena Sadler, Lawnside, N. J.
- Merchantville: Mrs. Daisey Jones, 6207 Clayton Ave., Pennsauken 8, N. J.
- Middletown & Odessa: Mrs. Cornelia Glee, East Lake St., Middletown, Del.
- Mt. Holly: Lorenzo L. Winrow, 206 Chestnut St., Mt. Holly, N. J.
- New Castle: Mrs. Lydia Garnett, 305 Chestnut St., New Castle, Del.
- Newport: Alexander Bailey, 243 Clyde St., Wilmington 4, Del.

- Pleasantville & Ocean City: Mrs. Ada Blacke, 116 Penn Ave., Pleasantville, N. J.; Leonard Wiggins, 200 E. 3rd. Ave., Ocean City, N. J.
 Port Norris: Mrs. Georgia Robinson, North Port Norris, N. J.
 Port Penn & Delaware City: Mrs. Katherine Harding, Delaware City, Del.; Perry Harding, Delaware City, Del.
 Quinton: Frank Harris, R.D. 1, Bridgeton, N. J.
 St. Georges & Kirkwood: Mrs. Ethel S. Roy, St. Georges, Del.; Mrs. Alice Newman, Kirkwood, Del.
 Salem: George Johnson, 25 Davis Ave., Salem, N. J.
 Wilmington—
 Coleman: John Wilson, 462 Anderson Dr., Wilmington 1, Del.
 Ezion: Ernest Livingston, 103 Delamore Pl., Wilmington, Del.
 Haven: Mrs. Anita Johnson, 3701 Kiamensi Ave., Wilmington 4, Del.
 Mt. Carmel: Theodore Gray, Sr., 931 Lombard St., Wilmington 1, Del.
 Mt. Joy: Samuel Hall, 509 S. Buttonwood St., Wilmington 1, Del.
 Woodbury & Jericho: Mrs. Katherine Jones, 48 Bellvue Ave., Woodbury, N. J.; Isaiah Kersey, Cattell Rd., Wenonah, N. J.

CHAIRMEN—COMMISSION ON WORSHIP

Salisbury District

- Nanticoke: Mrs. Elvin Willis, Nanticoke, Md.
 Oakville-Cottage Grove: Henry Cottman; Mrs. Annie Barkley, Eden, Md.
 Snow Hill: Mrs. Odelle G. Jackson, 102 N. Ross St., Snow Hill, Md.
 Wachapreague: Edward Mears, Wachapreague, Va.; Mrs. Jean Mapp, R.F.D. 1, Melfa, Va.

Wilmington District

- Atlantic City-Asbury: Mrs. Clarissa Walker, 214 N. Kentucky Ave., Atlantic City, N. J.
 Bridgeton: Mrs. Ola Hart, 28 Morris Ave., Bridgeton, N. J.
 Burlington: Mrs. Elenora Boone, 68 N. 5th St., Burlington, N. J.
 Buttonwood & Christiana: William Harris, Neury's Lane, Christiana, Del.; Sylvester Woolford, 20 Buttonwood Ave., New Castle, Del.
 Camden—
 Eighth Street: Mrs. Osceola Laws, 629 Clinton St., Camden, N. J.
 Ferry Avenue: Mrs. Elmira Davis, 536 Mantua Ave., Woodbury, N. J.
 Cape May & Swainton: Louis J. Purnell, Shunpike Rd., Cold Spring, N. J.
 Chester—
 Grace: Leon Hall, 1617 3rd St., Chester, Pa.
 Siloam: Spencer Gibbs, 118½ E. 13th St., Chester, Pa.
 St. Daniel's: Mrs. Alfreda Jordan, 908 Flower St., Chester, Pa.
 Delair: Carroll Roberts, Haddenfield Rd., Pennsauken, N. J.
 Fordville: Mrs. Edith Ridgeway, River Rd., R.D. 2, Bridgeton, N. J.
 Lawnside: Mrs. Virginia Arthur, Lawnside, N. J.
 Merchantville: Charles Williams, Sr., 6041 Wisteria Ave., Merchantville 8, N. J.
 Newport: Mrs. Eunice M. Miles, 811 Newport Gap Pike, Wilmington 4, Del.
 Pleasantville & Ocean City: Mrs. Ida Crosswell, 1209 Washington Ave., Pleasantville, N. J.; Mrs. Velma Lyles, 732 West Ave., Ocean City, N. J.

Port Penn & Delaware City: Carl Taylor, R.F.D. 1, Middletown, Del.; Mrs. Viola Carter, Delaware City, Del.

Salem: Mrs. Elsie Patterson, 445 Linden St., Salem, N. J.
Wilmington—

Coleman: Mrs. Naomi Gaines, 454 Anderson Dr., Wilmington 1, Del.

Ezion: Bernard Tildon, 728 E. 10th St., Wilmington 1, Del.

Mt. Joy: Mrs. Inez Brunson, 632 Townsend St., Wilmington 1, Del.

Woodbury & Jericho: Mrs. Ruby Hill, 438 Mantua Ave., Woodbury, N. J.; Mrs. Edna Beulah, Cattell Rd., Wenonah, N. J.

XI. Pastoral Records

CONFERENCE MEMBERS

The date following the minister's name indicates the year he entered the ministry of The Methodist Church on trial or from the ministry of another church. The numbers indicate years of service at each appointment.

Adams, Rupert A. 1956.		Left without appointment to attend school	1
Wattsville, Va.	3	East Germantown, Pa.	4
Delair, N. J.	4		
Orange, N. J.	1		
Anderson, H. E. 1938.		Booth, Theo. M. 1946.	
Orlolo, Md.	4	John Wesley, Salisbury, Md.	2
Fruitland, Md.	1	Haven, Wilmington, Del.	3
Wattsville, Va.	6	White Plains, N. Y.	9
Leemont, Va.	6	St. Johns, Newark, N. J.	4
Easton, Md.	3		
John Wesley, Salisbury, Md.	3	Bowdoin, J. R. 1947.	
Chestertown, Md.	2	McDaniel, Md.	1
Bridgeton, N. J.	1	Crapo and Golden Hill, Md.	3
		Church Creek, Md.	1
		Retired 1952.	
Arnold, Frederick. 1949.		Grenloch & Rhodes	1
Left without appointment to attend school	2	Conference Evangelist	2
Centreville, Md.	2	Keller & Exmore, Va.	1
Preston, Md.	2	Retired, 1958	
White Temple, Salisbury, Md.	3½		
Trenton, N. J.	6	Briddell, David.—1954.	
		Left without appointment to attend school	1
Bagwell, C. W. 1938.		Shiloh, Crisfield, Md.	2
Keller, Va.	1	Emmanuel, Phila.	7
Clarksville, Del.	1		
Pomona, Md.	3	Brown, W. G. 1947.	
Nassau, Del.	5	Sharptown, Md.	2
Eighth St., Camden, N. J.	2	North Berlin, Md.	8
Centreville, Md.	1	Jersey City, N. J.	5
Greensboro, Md.	3	Montclair, N. J.	2
Laurel, Del.	7½		
Ferry Ave., Camden, N. J.	2½	Cannon, Charles. 1951.	
		Cottage Grove, Md.	1
Bailey, Howard A. 1933.		Unionville, Md.	8½
Grenloch and Rhodes, N. J.	2	White Temple, Salisbury, Md.	1½
Atlantic City, Hamilton Memorial	3	Merchantville, N. J.	1
Newport, Del.	4		
Salem, N. J.	1	Carey, Abraham R. 1960.	
Executive Secretary, Christian Education Delaware Conference	20	White Haven, Md.	3 mos.
		In School	1 yr., 9 mos.
		Lincoln, Del.	2
Baker, Lester V.—1951.		Carrington, Charles L. 1932.	
East Calvary, N. Y. C.	2	West Texas Conference, 1932-1937	
New Rochelle, N. Y.	5	Transferred to Delaware Conference, 1937	
Redeemer, Brooklyn, N. Y.	4	Butler, New York City	4
		Brooks, Jamaica, N. Y.	23
Ballard, M. O. 1931.			
Fairlee, Md.	3	Chancy, Augustus. 1944.	
Millington, Md.	4	Chestertown, Md.	4
Nassau, Del.	4	Bridgeton, N. J.	2
North Berlin, Md.	4	Easton, Md.	5
Zoar, Phila., Pa.	8	Salem, N. J.	5
Supt. Dover District	6	Mt. Joy, Wilmington, Del.	4
Camphor Mem., Phila., Pa.	5		
Bishop, J. E. 1945.		Coleman, John W. 1961.	
Port Norris, N. J.	18	Student Supply Pastor, 1960-61	
		Port Deposit, Md.	1
		Associate Pastor, Zoar, Phila., Pa.	3
Blakely, Malachi C. 1947.		Commodore, George O. 1952.	
Shipside Mission, Philadelphia	1	Unionville, Md.	1
Nassau, Del.	5	Nanticoke, Md.	7
Bridgeton, N. J.	3	Pocomoke, Md.	4
Delair, N. J.	3		

Crampton, E. H. 1918.		Dunn, Joseph E. 1922	
Ossining, N. Y.	1	Ocean City, N. J.	1
Transferred to New England Conference, 1919.		New Rochelle, N. Y. & Delmar, Del.	3
Worcester, Mass.	4	Camphor, Phila., Pa.	3
Transferred to Del. Conf. 1923.		Chestertown, Md.	1
White Plains, N. Y.	1	Newport, Del.	6
Pleasantville, N. J.	3	John Wesley, Brooklyn, N. Y.	3
Lawnside, N. J.	8	Orange, N. J.	4
Newman, Brooklyn, N. Y.	6	White Plains, N. Y.	2
Ezion, Wilm., Del.	3½	John Simmons, Phila., Pa.	2
Supt. Philadelphia District	6	Peniel, Phila., Pa.	2
Haven, Phila., Pa.	10½	St. Thomas, Frankford, Pa.	2
Retired, 1961		East Germantown, Pa.	8
New Rochelle, N. Y.	¾	Conf. Treasurer, Director of Stewardship	4
Trevoise, Pa.	2		
Crosse, S. Winston C. 1933.		Edmonds, Claude A. 1956.	
British Methodist Church, 1933-1957		Aireys, Md.	1
Transferred to Delaware Conference, 1957		Denton-Williston, Md.	4
Shiloh, Crisfield, Md.	1	Cambridge, Md.	3
White Temple, Salisbury, Md.	3½		
Laurel, Del.	2¾	Elbert, J. W. 1931.	
Cuff, G. Wayne. 1953.		Englewood, N. J.	2
Left without appointment to attend school	2	Oriole, Md.	3
Grenloch and Rhodes, N. J.	3	Unionville, Md.	4
Newport, Del.	5	John Wesley, Salisbury, Md.	2
St. Michaels-Royal Oak, Md.	1	Dover, Del.	3
		St. Johns, Newark, N. J.	4
		Peniel, Phila., Pa.	10
		Supt., Salisbury Dist.	4
Davis, H. D. 1944.		Elder, C. A. 1938.	
Townsend, Del.	3	East Tennessee Conference:	
Laurel, Del.	3	Hurst Memorial, Chattanooga, Tenn.	2
White's Temple, Salisbury, Md.	4	Morristown, Tenn.	5
Hamilton, Atlantic City, N. J.	9	Transferred to Delaware Conference, 1945	
Supt., Easton District	1	Stockton, Md.	2½
		John Wesley, Salisbury, Md.	10
Deas, H. M. 1950.		Orange, N. J.	5
Lewes, Del.	1½	Peniel, Phila., Pa.	1
New Rochelle, N. Y.	5		
Newman, Brooklyn, N. Y.	9	Ellis, Edwin. 1954.	
		Middletown & Delaware City, Del.	3
Derrickson, C. W. 1928.		Princess Anne, Md.	3
McDaniel, Md.	4	Associate Pastor, Brooks, Jamaica, N. Y.	2
Church Hill, Md.	2	St. Barnabas, Phila., Pa.	2
Preston, Md.	7		
Easton, Md.	5	Fisher, Randolph. 1945.	
Mt. Zion, Phila., Pa.	7	Cheswood, Del.	3
Supt. Salisbury District	6	Trappe, Md.	2
John Wesley, Phila., Pa.	3	Milford, Del.	6
Hamilton, Atlantic City, N. J.	1	Orange, N. J.	2
		Easton, Md.	1
Deshields, Harrison. 1952.		Ossining, N. Y.	5
Frankford, Phila., Pa.	2		
Left without appointment to attend school	3	Fletcher, D. R. 1934.	
Supernumerary	3	Spring Lake, N. J.	1
Professor, Alabama State College	3	Bethsaida, Phila., Pa.	2
Volusia College, Daytona Beach, Fla.	1	Centreville Ct., Md.	1
		Peniel, Phila., Pa.	9
		Board of Missions	17
Dix, Seldon G. 1922.			
Oriole, Md.	4	Geddes, G. E. 1925.	
Wittman, Md.	2	South Carolina Conf., Claflin College.	2
Quinton & Springtown, N. J.	2	Wesley College, McBee, S. C.	1
On leave of absence	1	Charleston, S. C., Old Bethel Church.	2
Supernumerary	1	Seneca, S. C., Wesley Church	3½
Galena, Md.	6	Kingston, S. C., Wilson Chapel	3 yrs., 3 mo.
Cambridge Ct., Md.	2	Delaware Conf., S. Berlin, Md.	2
Townsend, Del.	5	Chestertown, Md.	3
Bridgeville Ct., Del.	1	Mt. Joy, Wilmington, Del.	3
Milford, Del.	6	John Wesley, Brooklyn, N. Y.	2
Mardela Springs, Md.	3	Snow Hill, Md.	2
Newman, Brooklyn, N. Y.	3	Orange, N. J.	3
Federalburg, Md.	5	Ferry Ave., Camden, N. J.	3
Retired, 1960		Merchantville, N. J.	6
		Delair, N. J.	1
Dredden, A. J. 1950.		Gerald, C. D. 1928.	
Lewes, Del.	3	Keller, Va.	4
Seaford, Del.	4		
North Berlin, Md.	7		

DELAWARE CONFERENCE

Parsonburg, Md.	2	Handy, J. W., Jr. 1942.	
Pomona, Md.	4	Oriole, Md.	2
Cambridge, Md.	3	Chaplain, U. S. Army	20
Supt., Dover District	6	New Rochelle, N. Y.	2
Camphor, Philadelphia, Pa.	3		
Princess Anne, Md.	6	Harris, Robert L. 1961.	
Seaford, Del.	6	Student Supply Pastor, 1957-61	
Nassau, Del.	1	Frankford, Phila., Pa.	6
Gibson, Elmer P. 1926.		Hazzard, Walter. 1942.	
Grace & Darby, Pa.	3	Odessa, Del.	3
Camphor Mem., Phila., Pa.	4	Hamilton, Atlantic City, N. J.	9
John Wesley, Salisbury, Md.	3	Supt. Easton District	3
Chaplain U. S. Army	16	Supt. Phila. Dist.	3
Sabbatical Leave	1	Tindley Temple, Phila.	4
Left without appointment to attend	2		
school	1	Hicks, Richard R. 1961.	
President, Morristown College	4	Townsend, Del.	2
		Chestertown, Md.	1
Graham, R. A. F. 1917.		Holmes, Edward H. 1945.	
Salem Circuit, N. J.	3	S. Berlin, Md.	4
Ossining, N. Y.	1	Trenton, N. J.	9
Cambridge Ct.	2	Transferred to Liberia Conference, 1958	
Chincoteague, Va.	1	First Church, Monrovia, Liberia,	
Swaington & Woodbine, N. J.	3	West Africa	3
Springtown, N. J.	1	Transferred to Delaware Conf., 1961	
Clarksville, Del.	5	John Wesley, Brooklyn, N. Y.	3
Galena, Md.	2		
Kingston, Md.	4	Horse, S. J. 1911.	
Hopewell, Md.	2	Cokesbury, Md.	3
Withams, Va.	2	Nassau, Del.	2
Girdletree, Md.	2	Royal Oak, Md.	2
Quantico, Md.	1	Centreville, Md.	5
Parsonsburg, Md.	3	Middletown, Del.	2
Unionville, Md.	1	Mt. Holly, N. J.	3
Manokin, Md.	2	Delair, N. J.	1 1/2
Mt. Vernon, Md.	2	Dover, Del.	3 1/2
Greenwood, Del.	1	Newark, N. J.	2
Retired, 1954		Supt., Wilmington Dist.	6
Greenwood, Del.	2	Brooklyn, N. Y., Newman	1
		Retired, 1942	
Greene, Walter H. 1958.		Hughes, R. C. 1912.	
Approved Supply pastor, 1951-58		Beckwith, Md.	4
Stevensville, Md.	4	Mt. Vernon, Md.	6
Upper Hill, Md.	1	Greenwood, Del.	3
St. Andrews Larger Parish, Md.	1	Berlin & Sinepuxent, Md.	3
Leemont, Va.	3	Leemont, Va.	6
Easton, Md.	3	Princess Anne, Md.	4
		Chestertown, Md.	1
		Shiloh, Crisfield, Md.	3
		Pocomoke City, Md.	8
		Salem, N. J.	5
		Mt. Joy, Wilmington, Del.	5
		Retired, 1960	
Griffin, J. O. 1919.		Jackson, G. T. 1946.	
Swaington, N. J.	1	Approved Supply Pastor, 1925-46	
Oakville, Md.	2	Nassau-Rehoboth, Del.	2
White Haven, Md.	2	Buttonwood-Christiana, Del.	2
Keller, Va.	2	New Rochelle, N. Y.	7
Cambridge Ct., Md.	2	Ossining-New Rochelle, N. Y.	1
Aireys, Md.	3	Ossining, N. Y.	9
Horntown, Va.	2	Snow Hill, Md.	10
Withams, Va.	4	Retired, 1962	
Greensboro, Md.	8		
St. Michaels, Md.	4	Jenkins, A. P. 1951.	
Retired 1949.		Newark, Md.	2
Middletown, Del.	3	Greensboro, Md.	10
Nassau, Del.	3	Decensed, August, 1963	
Retired, 1966.			
Hackshaw, Ewart C. 1959.		Johnson, H. T. 1889.	
British Methodist Church		Fair Oak, Va.	1
Transferred to Delaware Conf., 1959		Salisbury Circuit, Md.	1
Rock Hall, Md.	6	Ridgely, Md.	1
		Greenwich, N. J.	1
		Unlon, Md.	2
		Mount Holly, N. J.	2
		Orange, N. J.	5
		Mount Joy & Wilm., Del.	2
		Jamestown, Md.	2
Hamilton, Leroy L. 1956.			
Newark, Md.	2		
Sharptown, Md.	3		
Dover, Del.	3		
Hammond, Clayton E. 1959.			
Student Supply Pastor, 1957-59			
Port Deposit, Md.	3		
Darby, Pa.	4		

DELAWARE CONFERENCE

281

East New Market, Md.	2	In school	1
Oxford, Md.	2	Supernumerary	1
Newport, Del.	1	1945, made effective	2
Grenloch & Rhodes, N. J.	2	Mt. Holly-Burlington	2
Hudson, N. Y.	2	Retired, 1948	
Cape May, N. J.	12	1953, Left without appointment to attend school	4
Newman, Brooklyn, N. Y.	4	Retired, 1957	
Pleasantville, N. J.	1	Klah, C. E. 1937.	
White Plains, N. Y.	11	Millington, Md.	5½
Retired		Harrington, Del.	3½
New Castle, Del.	5	Bridgeville, Del.	13
Elkton, Md.	4	Salem, N. J.	4
Johnson, W. P. 1926		Klah, McQuay, R. 1947.	
Southwest Conference, 1926-1938		Left without appointment to attend school	5
Associate Pastor, Calvary, N. Y.	4	Morgan College	5
Transferred to Delaware Conf., 1946		Assoc. Pastor, Brooks, Jamaica, N. Y.	2
Butler Mem., New York	22	Left without appointment to attend school	3
Jones, F. Donald. 1937.		Assoc. Pastor, Newman, Brooklyn, N. Y.	1
Clarksville, Del.	3	Kincade, Charles E. 1920.	
Lewes, Del.	3	Easton Ct.	1
South Berlin, Md.	3	Sewell, N. J.	3
Elkton, Md.	1	Warren, Phila., Pa.	1
Dover, Del.	5	Ossining, N. Y.	6
St. Daniels, Chester, Pa.	13	Jersey City, N. J.	2
Jones, Omar C. 1954.		Ocean City, N. J.	1
Wachapreague	4	Buttonwood, Del.	7
Marumscio-Kingston	6	Mt. Holly and Burlington, N. J.	2
Jones, Sercy L. 1939.		Townsend, Del.	1
1939-42 W. Tex. Conf.		Wilmington City Missionary Society	2
1943 Transferred to Delaware Conf.		Delaware City, Del.	7
Woodbury, N. J.	1	Sabbatical leave	1
Delair, N. J.	2	Retired, 1954	
Fordville, N. J.	2	Licorish, Joshua E. 1940.	
Siloam, Chester, Pa.	2	Left without appointment to attend school	2
Cambridge, Md.	6	Denton, Md.	1
Haven, Phila., Pa.	3	Redeemer, Brooklyn, N. Y.	6
Jones, Trever C. 1943.		Jersey City, N. J.	8
Upper Mississippi Conference		Zoar, Phila., Pa.	7
West Point Crt.	2	Lyght, W. L. D. 1930.	
Smithville	2	Spring Lake, N. J.	3
Holly Springs Crt.	2	Smyrna, Del.	5
Okolona	1	Harrington, Del.	3
Eupora	1	Princess Anne, Md.	6
Belzoni	1	St. Daniels, Chester, Pa.	4
Left without appointment to attend school	3	Asbury, Atlantic City, N. J.	4
Transferred to Delaware Conference, 1956		Supt., Wilmington District	6
Preston, Md.	3	Ezlon, Wilmington, Del.	3
Easton, Md.	1	Marks, W. E. 1926.	
Associate Pastor, Tindley Temple Phila., Pa.	2	Transferred from New England Conference-1928	
Jersey City, N. J.	2	Lincoln City, Del.	3
Jordan, C. Edgar. 1952.		Rock Hall, Md.	3
Denton, Md.	2	Mardela Springs, Md.	6
Stevensville, Md.	2	Seaford, Del.	5
Centreville, Md.	4	North Berlin, Md.	4
White Plains, N. Y.	3	Crisfield, Md.	4
Jordan, Lucius E. 1919.		Dover, Del.	6
Upper Mississippi Conference		Smyrna, Del.	1
Transferred to Lexington Conference		Retired, 1960	3
Barnes, Indianapolis Conference		Nassau, Del.	
Oberlin, Ohio	1	Mayberry, Wm. R. 1951.	
Asbury, Lexington, Ky.	2	St. Matthews, Newark, N. J.	13
Dist. Supt.	4	McBride, J. E. 1925.	
Germantown Ct.	1	Melitota, Md.	3
Eleventh St., Columbus, Ohio	1	Burlington, N. J.	1
Southern California Conference		Taylor's Island, Md.	2
Wesley, Los Angeles New York Conference	5	Cordova, Md.	4
Mt. Calvary, N. Y. C.	3	Linkwood, Md.	6
Delaware Conference		Taylor's Island, Md.	5
John Simmons, Philadelphia	1		
1941, Sabbatical year	1		
Shiloh, Crisfield, Md.	1		

DELAWARE CONFERENCE

Hurlock, Md.	5	Camden, N. J.	6
Ridgely, Md.	5	John Wesley, Philadelphia, Pa.	9
Fruitland, Md.	2	St. Johns, Newark, N. J.	4
Retired, 1958		White Plains, N. Y.	1
Fruitland, Md.	3	Retired, 1961	
Wetipquin, Md.	3	St. Michaels, Md.	2
		Newport, Del.	1
McClendon, James. 1952.			
Spring Lake, N. J.	2	Miles, W. A. T. 1906.	
Associate Pastor, Tindley Temple, Philadelphia, Pa.	4	Spring Lake, N. J.	2
Trevese, Pa.	4	Brooklyn, N. Y.	3
Snow Hill, Md.	2	Fairmount, Md.	4
		Salem, N. J.	5
McDowell, A. A. 1917.		Marion Station, Md.	2
Dames Quarter, Md.	2	Easton, Md.	2
Port Deposit, Md.	1	Orange, N. J.	2
Townsend, Del.	2	Haven, Wilmington, Del.	1
Sassafras, Md.	2	Middletown, Del.	3
Millington, Md.	2	Laurel, Del.	3
Linkwood, Md.	2	Ridgely, Md.	6
Church Creek, Md.	1	Withams, Md.	1
Dames Quarter, Md.	2	Trenton, N. J.	4
Wetipquin, Md.	3	Lawnside, N. J.	2
Vienna, Md.	5	White Plains, N. Y.	3
Supernumerary	1	Retired, 1961	
Vienna, Md.	25	Elkton, Md.	3
Retired, 1959		New Castle, Del.	10
Vienna, Md.	1		
McDaniel, Md.	4	Miller, Nathaniel L. 1958.	
		Left without appointment to attend school	2
		South Berlin, Md.	4
McMurray, G. H. 1938.			
North Carolina Conference		Mills, W. C. R. 1946.	
Asheville	2	Denton, Md.	3
Delaware Conference 1942		Royal Oak, Md.	2
McDaniel, Md.	1	Supernumerary	1
Denton, Md.	2	Cambridge Ct.	2
Stevensville, Md.	3	Townsend, Del.	3
Chestertown, Md.	2	Coleman, Md.	7
Pocomoke City, Md.	3		
Mt. Carmel, Wilmington, Del.	3	Molock, C. H. 1946.	
Asbury, Atlantic City, N. J.	3	Approved Supply Pastor, 1938-1946	
		Seaford, Del.	4
Mickle, J. W. 1934. (North Carolina Conf.)		Chestertown, Md.	11
Newport News, Va.	2	Retired, 1961	
Greensboro, N. C.	2		
Asheville, N. C.	1	Moody, H. T. 1945.	
Wilkesboro, N. C.	1	Bridgeville Ct., Del.	12
Forest City, N. C.	1	Haven, Wilmington, Del.	7
Lincolnton, N. C.	1		
Kings Mountain, N. C.	1	Nichols, Henry. 1940.	
Transferred to Delaware Conference, 1946		Bethsaida, Phila., Pa.	1
Ridgely, Md.	3	Frankford, Phila., Pa.	6
St. Michaels, Md.	1	Germantown, Pa.	17
Nanticoke, Md.	1		
Coleman, Md.	2	Outen, George H. 1956.	
Woodbury, N. J.	1	Spring Lake, N. J.	2
Newark, Md.	1	Associate pastor, Tindley Temple, Phila.	2
Marion Station	8	Tioga, Philadelphia, Pa.	4
Milbourne, O'Connell. 1928.		Palmer, Herbert E. 1961.	
Cambridge Ct., Md.	1	Port Deposit, Md.	2
Fairlee, Md.	2	Assoc. Pastor, Emmanuel, Phila. Pa.	1
Odessa, Del.	4		
Elkton, Md.	2	Parker, Samuel E. 1947.	
Chester, Pa., Grace and Darby	2	Deal Island, Md.	2
East New Market, Md.	2	Fruitland, Md.	7
East New Market and Thompson, Md.	4½	Pocomoke City, Md.	4
Bridgeton, N. J.	2½	Penicel, Philadelphia, Pa.	3
Mt. Carmel, Wilmington, Del.	7	Mt. Zion, Philadelphia, Pa.	1
John Wesley, Brooklyn, N. Y.	8		
Lawnside, N. J.	3	Peaco, J. I. 1914.	
		Swainton, N. J.	3
Miles, Clemon B. 1921.		Grenloch and Rhodes, N. J.	3
Oakville, Md.	1	Pleasantville, N. J.	2
Nanticoke, Md.	2	Bridgeton, N. J.	2
Quantico, Md.	2	Camphor Memorial, Phila., Pa.	2
Carmichael, Md.	5	Nanticoke, Md.	3
Federalsburg, Md.	2	Quinton and Springtown	5
Gentreville, Md.	6	Odessa and St. Georges, Del.	2½
Nassau, Del.	1		

Mt. Holly, N. J.	1½	Marumeco and Kingston, Md.	10½
Mt. Holly and Burlington, N. J.	2	Retired, 1957	1
Cape May and Swainton, N. J.	5	Marumeco-Kingston	5
Middletown, Del.	3	St. Andrews Larger Parish	6
Retired 1948			
New Castle, Del.	5	Ridout, Daniel L. 1924.	
Newport, Del.	2	Princess Anne Academy	3
		St. Peters, Wilm., Del.	2
Pendleton, Thomas. 1952.		Hamilton, Atlantic City, N. J.	3
Delair, N. J.	4	St. Michaels, Md.	2
Bridgeton, N. J.	7	Bridgeton, N. J.	7
John Wesley-White Temple, Salisbury, Md.	1	Campbor, Phila., Pa.	8
		Supt. Dover District	4
		Secretary, Baltimore Area	11
Perry, Cyrus W. 1929.			
North Carolina Conference:		Riley, Martin U. 1960.	
Professor, Clark Univ., Atlanta, Ga.	2	Student Supply Pastor, 1958-60	
Rowland-Salem, N. C.	1	Spring Lake, N. J.	5
Gastonia, N. C.	2	Chaplain, U. S. Armed Forces	1
Hickory	2		
Charlotte	4	Robinson, Frank W. 1960.	
Lexington	1	Student Supply Pastor, 1958-60	
Lexington Conf. Dir. Rel. Education	1	Wachapreague, Va.	4
1942, Trans. to E. Tennessee Conference		Preston, Md.	2
Chaplain, U. S. Army	4		
In School	1	Russum, J. H. 1916.	
1948, Received in Dela. Conf.		Sinepuxent, Md.	1
1948, Trans. to New York East Conference		Jamestown, Md.	2
Janex, Brooklyn, N. Y.	2	Church Hill, Md.	1
1951, Trans. to Delaware Conf.		McDaniel, Md.	2
Pleasantville, N. J.	13	Cheswold, Del.	1
		Delaware City, Del.	9
		Middletown, Del.	7
		Mt. Joy, Wilmington, Del.	5
		Delair, N. J.	1
		Buttonwood, Del.	2
		Frankford, Phila., Pa.	1
		Newport, Del.	3
		Quinton, N. J.	3
		Elkton, Md.	3
		Retired, 1957	
Quillen, D. S. 1910.			
Madison, Md.	3	Sanders, Samuel P. 1947.	
Vienna, Md.	3	New Rochelle, N. Y.	3
East New Market, Md.	6	So. Berlin, Md.	2
Snow Hill, Md.	4	Pocomoke City, Md.	3
Crisfield, Md.	5	Leemont, Va.	5
Camden, N. J.	12	Shiloh, Crisfield, Md.	6
Newport, Del.	3	Nanticoke, Md.	1
John Simmons, Phila., Pa.	1		
Townsend, Del.	1	Scott, Carrol 1960.	
Milford, Del.	2	Approved Supply Pastor, 1955-60	
Sharptown, Md.	5	Horntown, Va.	4
Retired 1955		Wetipquin, Md.	2½
Sharptown	3	Unionville, Md.	2½
Seaford Ct.	2		
Mt. Vernon, Md.	4	Sherman, Gilbert A. 1952.	
		Left without appointment to attend school	2
Redmond, John B., Jr. 1925.		Eighth St., Camden, N. J.	2
Lexington Conference		Newport, Del.	2
Assistant: St. Marks, Chicago, Ill.	1	Mt. Holly, N. J.	3½
In school	3	Transferred, Tenn. Conference, 1961	
South Bend, Ind.	2	Morristown College	½
Y.M.C.A., Trenton, N. J.	1	Transferred, Dela. Conference, 1962	
Transferred to Delaware Conf., 1936		Carmichaels, Md.	2
Port Deposit, Md.	1		
Bethsaida, Phila., Pa.	1	Shockley, J. R. 1938.	
Sec'y Y.M.C.A., Princeton, N. J.	4	Wachapreague, Va.	1
Sec'y Y.M.C.A., Montclair, N. J.	2	Upper Hill, Md.	4
Sec'y Y.M.C.A., Wilmington, Del.	8	Shiloh, Crisfield, Md.	6
Field Secretary, Y.M.C.A.	3	Cambridge, Md.	6
Associate Pastor, Emmanuel, Phila.	1	Ezion, Wilmington, Del.	6
Associate Pastor, Mt. Carmel, Wilmington, Del.	6	Supt., Wilmington Dist.	3
Associate Pastor, Ezion, Wilmington, Del.	1		
Siloam, Chester, Pa.	2	Snead, Harry R. 1948.	
		Cheswold, Del.	4
Reid, Alexander. 1916.		St. Michaels, Md.	9
St. Paul, Phila., Pa.	1	Coleman Mem., Wilmington, Del.	3
Nassau, Del.	3		
Newark, Del.	2	Spence, O. H. 1918.	
Stockton, Md.	3	Deals Island, Md.	2
Sharptown, Md.	4	Horntown, Va.	6
So. Berlin & Sinepuxent, Md.	5		
Union Asbury, Crisfield, Md.	4		
Wetipquin, Md.	7½		

DELAWARE CONFERENCE

Royal Oak, Md.	3	Tatem, Samuel S. 1951.	
Milford, Del.	4	Tennessee Conf.	3
Dover, Del.	4	Central West Conf.	3
Montclair, N. J.	3	Transferred to Delaware Conf., 1967	
Supt., Salisbury Dist.	6	South Berlin, Md.	3
Ezion, Wilmington, Del.	7	Princess Anne, Md.	4
Asbury, Atlantic City, N. J.	6		
Retired, 1961			
Spencer, C. P. 1934.		Thomas, W. C. 1930.	
Keller, Va.	1	Cottage Grove, Md.	1
Dames Quarter, Md.	7	McDaniel, Md.	2
Fairlee, Md.	7	Chapel, Md.	5
Woodbury, N. J.	4	Centreville Circuit, Md.	1
South Berlin, Md.	4	Centreville, Md.	4
Bridgeville Ct., Del.	7	Sabbatical Year	1
		Nanticoke, Md.	3
		Townsend, Del.	5
		Upper Hill, Md.	1
		Deal Island, Md.	1
		Retired, 1956	
		Effective, 1957	
		Cheswood, Del.	7
Stanley, J. O. 1911.			
Delaware City, Del.	1	Thompson, R. B. 1919.	
Smyrna, Del.	2	Cokesbury, Del.	3
Preston, Md.	1	Cheswood, Del.	2
Wittman, Md.	5	St. Michaels, Md.	6
Cordova, Md.	3	Waugh, Cambridge, Md.	6
Vienna, Md.	3	Mt. Joy, Wilm., Del.	5
Church Hill, Md.	5	Dover, Del.	2
McDaniel, Md.	1	St. Johns, Newark, N. J.	5
Rock Hall, Md.	6	John Wesley, Phila., Pa.	2
Sharptown, Md.	7	Supt. Salisbury District	6
Coleman, Md.	4	Mt. Zion, Phila., Pa.	9
Merchantville, N. J.	6	Retired, 1963	
St. Barnabas, Phila.	5	Lewes, Del.	1
Retired, 1962			
Aireys, Md.	1		
St. Andrews, Md.	1		
		Thompson, W. C. 1901.	
Stanley, W. E. 1919.		Washington Conference, 1901.	
Mellota, Md.	2	Whatcoat & Mt. Zion, Baltimore	2
Centreville Ct., Md.	1	Lexington, Va.	3
McDaniel, Md.	3	Lynchburg, Va.	2
Oxford, Md.	4	P. E. & D. S.	5
East New Market, Md.	4	Mt. Zion, Washington, D. C.	3
Denton, Md.	2	Charlottesville, W. Va.	3
Leemont, Va.	6	Annapolis, Md.	3
Laurel, Del.	6	Transferred to Del. Conf. 1922.	
Princess Anne, Md.	5	Ezion, Wilmington, Del.	3
Camphor Memm., Phila.	7	Supt., Phila District	6
Supt., Dover District	5	Atlantic City, N. J.	4
		St. Johns, Newark, N. J.	6
Stewart, T. D. 1923.		Supt., Wilmington Dist.	6
South Carolina Conference		Retired, 1947	
Pendleton, S. C.	1	Delair, N. J.	1
Greenwood, S. C., at school	2	St. Barnabas, Phila., Pa.	7
Delaware Conference			
Syracuse, N. Y.	2		
New Rochelle, N. Y.	3	Trader, C. L. 1934.	
Cheswood, Del.	4	Manokin, Md.	2
Transferred to New England		Delmar, Del.	3
Conference		Trenton, N. J.	3
St. Andrew's, Worcester, Mass.	4	Orange, N. J.	2½
Transferred to Del. Conference		Cambridge, Md.	4½
Manokin, Md.	1	John Wesley, Brooklyn, N. Y.	4
Delmar, Del.	5	Zoar, Phila., Pa.	4
Hudson, N. Y.	1	Supt., Easton Dist.	6
Retired, 1935		John Wesley, Phila., Pa.	1
Strother, W. C., Jr. 1932.		Wallace, Isaac W. 1927.	
South Carolina Conference		Oakville, Md.	1
Mullins Ct., S. C.	1	Wachapreague, Va.	1
Walhalla Ct., S. C.	2	Parsonburg, Md.	1
St. Andrews, Greenville, S. C.	3	Cottage Grove, Md.	1
Seneca, S. C.	1	Taylor's Island, Md.	1
Summersville, S. C.	2½	Chapel, Md.	2
Chaplain, U. S. Army	4	Dover Circuit, Del.	1
Transferred to Delaware Conference,		Port Deposit, Md.	1
1946		Golden Hill, Md.	2
Darby, Pa.	14	1938, Withdrew	
Supt., Philadelphia Dist.	4	1955, Readmitted	
		Centreville Ct.	2
Tasco, Wm. M. 1945.		Aireys, Md.	1
Smyrna, Del.	2	Crumpton, Md.	6
Harrington, Del.	2		
Fordville, N. J.	15		

Waters, Floyd E. 1961.		Chaplain, U. S. Army	3
Approved Supply Pastor, 1946-1961		White Plains, N. Y.	2
Deal Island, Md., 1946	4 mos.	St. Thomas, Frankford, Phlla.	2
Oakville, Md., 1953	6 mos.	East Germantown, Pa.	2
Buttunwood, Del., 1960	1	Bethsaida, Phlla., Pa.	4
Odesa-Port Penn., Del.	2	Cape May-Swainton, N. J.	1
Port Deposit, Md.	1	Delmar, Del.	2
		Millington, Md.	2
		Seaford Ct., Del.	2
		Retired, 1962	
Watkins, Readus J. 1957.			
Left without appointment to attend school	3	Williams, J. I. 1945.	
Teacher, Achimota School, Achimota, Ghana, West Africa	2	Marydel, Md.	2½
New Rochelle, N. Y.	2	Greensboro, Md.	2½
		Federalburg, Md.	6
		Royal Oak & Bellevue, Md.	6
		John Wesley, Salisbury, Md.	2
		Seaford, Del.	1
Whye, DePriest, 1954.			
Left without appointment to attend school	2	Willis, Charles L. 1947	
Union-Asbury, Crisfield, Md.	1	East Tennessee Conference	
Transferred to Washington Conf., 1957		Trans. to Delaware Conf., 1960	
Lexington Larger Parish	2	Nanticoke, Md.	3
Transferred to Delaware Conf., 1959		Fairlee, Md.	1
Community, Phlla., Pa.	5		
Wilkins, Samuel L. 1950.		Wimberly, E. V. 1940.	
Grenloch and Rhodes, N. J.	4	Jersey City, N. J.	1
Buttunwood, N. J.	6	Phlla., Pa., John Simmons	4
Grace, Chester, Pa.	4	Newport, Del.	1
		Milford, Del.	2
		Lawnside, N. J.	11
Williams, Carson J. 1935.		Siloam, Chester, Pa.	2
Keller, Va.	3	Mt. Carmel, Wilmington, Del.	3
Federalburg, Md.	5		

PROBATIONERS

Anderson, John D. 1963.		Miller, C. Leonard. 1963.	
Left without appointment to attend school	1	Student Approved Supply Pastor, 1956-63	
		Youth Director, Conference Board of Education	5 yrs., 3 mos.
		Associate Pastor, Brooks, Jamaica, N. Y. 2	
Berry, Adolphus. 1963.			
Approved Supply pastor, 1957-63		Snowden, Thomas G. 1962	
Mt. Holly, N. J.	3 mos.	Left without appointment to attend school	6 mos.
Grenloch & Rhodes, Del.	2	Sharptown, Md.	1 yr., 6 mos.
St. George & Kirkwood, Del.	2		
Cape May, N. J.	3	Stubbs, Simon N. 1962.	
		Lexington Conference	
Day, John M. 1962		Left without appointment to attend school	1
Centreville, Md.	2	Trans., Delaware Conference	
		Denton-Williston	1
Gray, Walter L. 1963.			
Approved Supply Pastor, 1961-63			
Mt. Holly, N. J.	2½		

APPROVED SUPPLY PASTORS

Armstrong, S. E. 1942.		Bellamy, S. A. 1943.	
Port Deposit, Md.	1	Shaw Chapel, New York, N. Y.	20
Lewes, Del.	1		
Mardela, Md.	2	Black, Wm. Howard. 1963.	
Still Pond, Md.	4	Port Penn-Delaware City, Del.	1
Centreville Ct., Md.	1		
Newark, Md.	1	Boggs, Alexander. 1937.	
Deal Island, Md.	1	Bethsaida, Phlla., Pa.	1
Cottage Grove, Md.	1	Frankford, Phlla., Pa.	8 mos.
Church Creek, Md.	2	Golden Hill and Crapo, Md.	2
Wittman, Md.	2	Carmichaels, Md.	4
Chapel, Md.	2	Oriole and Venton, Md.	5
Retired, 1960		White Haven, Md.	3
		Retired, 1955	
Barclay, Howard F. 1959.			
Manokin, Md.	4	Brooks, M. D. 1950.	
Horntown, Va.	2	Chapel, Md.	6
		Eighth St., Camden, N. J.	5
Bell, Mrs. Gertrude. 1943		Grenloch-Rhodes, N. J.	3
Withams, Va.	5		
Mt. Vernon, Md.	4	Brown, Mrs. Amy Redfield 1956.	
Oriole & Venton, Md.	2	Bethel Mission, Brooklyn, N. Y.	8
Retired, 1957			

Brown, L. C. 1950.		Ennis, Roy S. 1948-53.	
Emmanuel, Phila, Pa.	7	Snow Hill Ct., Md.	2
Middletown, Del.	7	White Haven, Md.	3
		1963-Keller-Exmore, Va.	1
Brown, Mrs. Rachel. 1950.		Fisher, Horace J. 1950.	
Galena, Md.	11	Burlington, N. J.	14
Retired, 1961.			
Browne, C. W. D. 1944.		Fullman, S. G. 1928.	
New Rochelle, N. Y.	3	Buttonwood, Del.	6
Ocean City, N. J.	2	Delaware City, Del.	12
Grenloch and Rhodes, N. J.	1	Woodbury and Jericho, N. J.	3
Ocean City, N. J.	1	Cape May, N. J.	7
Port Deposit, Md.	1	Woodbury, N. J.	8
Millsboro, Del.	12		
Bryant, Commander R. 1948.		Hackett, Thaddeus. 1942.	
Newark Mission (St. Matthews), N. J.	7	Galena, Md.	3
Crumpton, Md.	2	Millsboro, Del.	4
Pomona, Md.	6	Harrington, Del.	15
Byrd, Calvin C. 1963.		Hall, H. T. 1942.	
Seaford Circuit, Del.	1	Linkwood, Md.	3
		Preston, Md.	8
Caldwell, R. S. 1942.		Trappe, Md.	11
McDaniel, Md.	3	Handy, Clarence. 1954.	
Church Creek, Md.	3	Oakville, Md.	10½
Carmichaels, Md.	14		
Retired, 1962		Henry, Phillip. 1955.	
Caulk, Jacob. 1952.		Fairlee, Md.	8
St. George and Kirkwood, Del.	7	Milford, Del.	1
Odessa & Port Penn, N. J.	2		
Buttonwood-Christiana, Del.	3	Hickman, Mrs. Jessica. 1954.	
Chase, Harvey. 1955.		Exmore Mission, Va.	3
Cordova, Md.	9	Keller & Exmore, Va.	5
		Retired, 1963	
Coffey, Mrs. Adah W. 1943.		Hilton, Paul. 1952.	
Marion Station, Md.	4	Buttonwood, Del.	2
Stockton, Md.	13	Still Pond, Md.	6
Retired, 1961.		Millington, Md.	4
Coltrane, Leslie W. 1950.		Hughes, E. A. 1940.	
Approved Supply Pastor, Washington		Church Hill, Md.	4
Conference, 1950-56		Oriole, Md.	2
Salem Ct., Va.	2	Unionville, Md.	3
Westminster, Md.	3	Wattsville, Va.	7
Left without appointment to attend		Oxford, Md.	8
school	1		
North Carolina Conference, 1957-61		Hundley, Mrs. Mary D. 1960	
Oxford Ct., N. C.	3	Wittman-Sherwood, Md.	3
Sanford Ct., N. C.	1	Aireys, Md.	1
1961—Delaware Conference		Hyland, M. V. 1942.	
Ridgely, Md.	2	Laurel Ct., Del.	2
Elkton, Md.	1	Upper Hill, Md.	2
Conway, James. 1955.		Wachapreague, Va.	2
Seaford Circuit	3	White Haven, Md.	2
Newark, Md.	6	Newark, Md.	1
Cooke, E. P. 1956.		Rock Hall, Md.	3
Chapel, Md.	2	Delmar, Del.	3
Aireys, Md.	4	Retired, 1967	
Denton-Williston, Md.	1	Jackson, Edward. 1948.	
Dames Quarter-Deal Island, Md.	1	Hooperville, Md.	1
Cottingham, C. H. 1943.		Taylor's Island and Hooperville, Md.	5
Easton Ct., Md.	1	Church Hill, Md.	10
Oakville, Md.	5	James, Mrs. Ophelia. 1949.	
Wetipquin, Md.	4	Sassafras, Md.	15
Linkwood, Md.	5		
Retired, 1958		Johnson, E. J. 1943.	
Linkwood, Md.	2	Cottage Grove, Md.	5
Church Creek, Md.	4	Wachapreague, Va.	5
Dennis, Nathaniel. 1962.		Union Ashbury and Liberia, Crisfield, Md.	3
Manokin, Md.	2	White Haven, Md.	1
Dennis, Robert Wayne. 1949.		Greenwood, Md.	4
Parsonsburg, Md.	9	Retired, 1961	
Whaleyville, Md.	2	Powellville-Hutts Mem., Md.	1
Vienna-Reids Grove, Md.	4		

Jolly, Emerson M. 1957.		Purnell, Levin. 1945.	
Shiloh & Hutts Chapel, Md.	4	Dames Quarter, Md.	3
Stockton-Shiloh, Md.	3	Girdletree, Md.	16
Jones, Grover N. 1940.		Roberts, James 1961.	
Keller, Va.	3	Marydel, Md.	3
Manokin, Md.	7	Randolph, Eugene T. 1956.	
Hopewell, Md.	8	Christ Mission, Philadelphia	8
Deal Island, Md.	1	Slacum, A. H. 1945.	
Retired, 1959		Church Hill, Md.	2
Deal Island, Md.	2	Church Creek, Md.	3
Oriole-Venton, Md.	3	Centreville Ct., Md.	2
Jones, Lewis H. 1942.		McDaniel, Md.	7
Snow Hill Ct., Md.	6	Easton Ct., Md.	4
Keller, Va.	1	Slade, Mrs. Mary L. 1955.	
Oakville, Md.	2	Grace Mission, Brooklyn, N. Y.	9
Shiloh & Hutts Chapel, Md.	3	Spencer, H. W. 1947.	
Retired, 1954		Stockton Ct., Md.	3
Jones, Lewis R. 1946.		Keller, Va.	3
Laurel Circuit, Del.	2	Deal Island	2
Millington, Md.	3	Quantico, Md.	8
Mardela Springs, Md.	12	Withams, Va.	1
Lambert, Harvey J. 1958.		Stafford, Cyrus M. 1955.	
Hopewell, Md.	1	Denton, Md.	2
Hortown, Va.	3	Stevensville, Md.	7
Wachapreague, Va.	2	Stanley, George L. 1955.	
Landrum, Clifford E. 1957.		Taylors Island, Md.	5
Townsend, Del.	3	Federalsburg, Md.	4
Bethsida, Phila., Pa.	4	Stanley, Nelson C. 1949.	
Lee, Edward. 1955.		Williston, Md.	7
Mt. Vernon, Md.	5	East New Market, Md.	4
Union-Asbury, Crisfield, Md.	3	East New Market & Linkwood, Md.	3
Quantico, Md.	1	Taylor, George W. 1942.	
Lee, Jeremiah. 1956.		Bethsida, Philadelphia, Pa.	4
Keller, Va.	1	Oriole, Md.	2
White Haven, Md.	2	Marion Station, Md.	8
Hopewell, Md.	2	Clarksville, Del.	8
Taylors Island, Md.	3	Wallace, R. T. 1944.	
Lewis, David. 1953.		Keller, Va.	2
Seaford Circuit, Del.	3	Williston, Md.	4
Oriole, Md.	5	Denton, Md.	4
Whaleysville, Md.	4	Middletown, Del.	1
Mills, W. J. 1941.		Cottage Grove, Md.	3
Deal Island, Md.	2	Dames Quarter, Md.	2
White Haven, Md.	5	White Haven, Md.	1
Stevensville, Md.	3	Still Pond, Md.	4
Hurlock, Md.	10	Waters, Levin C. 1945.	
Leecomt, Va.	3	Galena, Md.	3
Molock, Olen L. 1960		Laurel Ct., Del.	1
Preston, Md.	2	Keller, Va.	2 ¹ / ₂
Wattsville, Va.	2	Crapo-Golden Hill, Md.	2
Murray, Theasdar. 1951.		1963-White Haven, Md.	1
Miles River, Md.	5	Webster, Joseph J. 1953.	
Cambridge Ct., Md.	8	Smyrna, Del.	6
Nichols, W. A. 1939.		Elkton, Md.	4
Laurel Ct., Del.	2	Retired, 1963	
Oxford, Md.	6	White, Isaac. 1945.	
East New Market, Md.	5	Keller, Va.	3
Linkwood, Md.	1	Greenwood, Del.	6
Wetipquin, Md.	6	Dames Quarter	3
Retired, 1959		Cottage Grove, Md.	4
Preston, Md.	6 mo.	Hopewell, Md.	3
Opher, Mrs. Hester. 1955.		White, Mildred E. (Mrs.) 1960	
Crapo & Golden Hill, Md.	2	Smyrna, Delaware	4
Easton Ct., Md.	3		
Miles River-Statens Chapel, Md.	4		
Pinder, Mrs. Carvilla M. 1960			
Crapo-Golden Hill, Md.	4		

DELAWARE CONFERENCE

Whittington, R. Crafton. 1943		Wilson, G. B. 1950.	
Easton Ct., Md.	2	Port Deposit, Md.	1
McDaniel, Md.	2	Still Pond, Md.	3
Miles River, Md.	4	Rock Hall, Md.	5
Beckwith, Md.	4	Nassau, Del.	1
Centerville Ct.	2	Wattsville, Va.	2
Retired, 1959		Fruitland, Md.	2
Wilcher, John H. 1961.		Young, Charles I. 1947.	
Denton-Williston, Md.	1	Marydel, Md.	12½
Quinton-Springtown, N. J.	2	8th St., Camden, N. J.	3

STUDENT APPROVED SUPPLY PASTORS

Greene, Kenneth H. 1960.		Parker, Carlton H. 1956.	
Dames Quarter, Md.	1	Odessa-Port Penn., Del.	3
Dames Quarter—Deal Island, Md.	2	Quinton & Springtown, N. J.	3
Ridgely, Md.	1	Bridgeville, Del.	2
Dennis, Roland, Wilmore. 1961.		Young, Haswell G. 1961.	
White Haven, Md.	2	Delmar, Delaware	3
Wittman-Sherwood, Md.	1		

PART TIME APPROVED SUPPLY PASTORS

Cameron, Thomas E. 1960.		Jackson, John R. 1953.	
Grenloch-Rhodes, N. J.	1	Linconia, Pa.	5
St. George-Kirkwood, Del.	3	Assistant Pastor, Mt. Zion, Phila.	4
Gee, William M. Jr. 1945.		Retired, 1962	
Lewes, Del.	5	Staten, William. 1960.	
8th St., Camden, N. J.	3	Marydel, Md.	1
Milford, Del.	3	Hurlock, Md.	3
Townsend, Del.	1		

XII. INDEX

Addresses		Sessions	205-206
Approved supply pastors	23-25	Statistician	11, 32, 39, 57
Certified lay speakers	235-239	Treasurer	11, 32, 37, 57
Churches	216-222	Conference Organizational Plans, Joint Committee on	140
Church lay leaders	225-234	Conference Transfer and Merger, Committee on	141
Church school superintendents	239-244	Convocation on Urban Life, Committee	15
Commission Chairmen		Council of churches	
Christian Social Concerns	260-262	Delaware State	17, 158-159
Education	262-266	Greater Philadelphia	17, 36, 159-160
Membership-Evangelism	266-269	Courtesy, committee on	34, 36, 38, 40, 49
Missions	269-272	Daily Journal, committee on	17, 36, 47
Stewardship-Finance	273-276	Daily proceedings	31-52
Worship	276-277	Deacons	51, 53, 62
Lay Members	26-30	Directors	
Local preachers	230-234	Home for aged	35, 137, 138
Ministerial members	19-22	Directory	216-277
Presidents		Disciplinary questions	57-65
Methodist Men	250-254	District superintendents	
Methodist Youth Fellowship	256-259	Reports	34, 69-96
Woman's Society of Christian Service	244-249	Salaries and expenses, committee on	17
Wesleyan Service Guild	249-250	Education, board of	13
Young Adult Fellowship	254-256	Anniversary	47
Secretaries, Wesleyan Service Guild	249	Christian higher	47, 125
Widows of ministers	222-224	Reports	35, 122-135
Admission on trial	47, 49, 62	Elders	51, 62
Advance specials	105	Election of delegates	35, 36, 37, 38, 39, 40, 41, 42, 43, 44, 45, 46, 47, 48
Aldersgate Hour	42-43	Emancipation Proclamation Centennial	17, 36
Alphabetical roll of members	19-22	Entertainment, conference	17, 50, 161-162, 214
Anniversaries	41, 47, 51	Equalization of pastors' salaries, committee	15
Annuities, distribution of	110-115	Evangelism, board of	13, 42-43, 135-136
Appointments	63, 66-68	Executive session	31
Apportionments, Committee to study Conference	18, 39, 50	General Conference delegates	209-210
Approved supply pastors	23-25, 60-61	Golden Cross Society	17, 35, 59
Area administrative secretary	49, 157	Group insurance	44, 108-109
Auditor, report of	99-102	Historical	205-210
Bishop Edgar Love	11, 43	Historical Society	17, 155
Bishop N. W. Moore	31, 33, 34, 35, 37, 38, 40, 41, 51	History, Editors of Delaware Conference	16, 55
Bonding of treasurer	57	Holy Communion	31
Budget, Conference	97-99	Honor roll	32, 208
Centennial Celebration Committee	18, 48, 153-155	Hospitals and Homes, Board of	13, 35, 137-138
Central Christian Advocate	33, 40, 45	In Memoriam	199-204
Central Jurisdiction	48, 138-139, 140-141, 142-144	Investigation, Committee on	14, 60
Central Jurisdiction Study Conference	139, 142-143	Journal of daily proceedings	31-52
Certified lay speakers	52, 234-239	Jurisdictional Conference delegates	209-210
Christian Social Concerns	13-14, 36, 37, 48, 49, 138-147	Lay Activities, Board of	13, 46, 51, 224-225
Christian vocations	14, 35, 147-149	Lay leaders	
Chronological roll of ministers	207-208	Conference	46, 59, 224
Church aid and missions	160-161	District	224-225
Church location, district boards	12	Local church	225-230
Church, Committee on State of	15, 155	Laymen's meeting	31
Collaboration with Washington Conference, Committee on	18, 50	Lay members and reserves	26-30
Conference		Left without appointment	64, 68
Boards, commissions, committees	12-18	Local preachers	230-234
Changes	50	Memoirs	186-198
Membership on	49, 54, 215	Memorial service	34-35
Reports	96-165	Memorial to Mrs. D. H. Hargis	43
Centennial Celebration	18, 50, 153-155, 161	Methodist Men	250-254
Claimants	43-44, 110-115, 119-122	Methodist Publishing House	34, 40
Course of study	60-61	Methodist Youth Fellowship	125, 256-259
Director of stewardship	103	Minimum salary	16, 18, 50, 152-153
Entertainment	17, 50, 161, 214	Ministerial candidates	52
Executive session	31	Ministerial Training and Qualifications	13, 31
Journal	55	Ministers 1½ per cent	108, 115-119
Missionary secretary	39, 42, 52, 104-105	Ministers Wives Association	43-44
Officers	11	Miscellaneous legislation	213-215
Registrar	13, 31	Missions, Board of	14, 41, 42, 103-108
Relations	14, 31, 96	Maintenance	107-108
Rules of order	211-215	Morristown College	41
Secretary	11, 32, 34, 52, 67	New York Area Planning Commission	17
		Noon addresses	39, 44, 49
		Obituaries	186-198
		Officers of the conference	11
		On trial	62

Ordination, certificate of	53	Pilot project	45, 91-92
Ordination Service	51	Statistician, conference	11, 32, 39, 57
Organization of conference	32, 214	Telegrams	34, 42, 44, 50
Pastoral records	278-288	Television, Radio, Film Commission	15, 49, 150-151
Pensions, Board of	12, 43, 44, 45, 108-122	Town and Country Work	14, 49, 149-150
Probationers	22	Transfers	
Promotion Advance allotment	107	Churches	49, 140, 144-145
Promotion and Cultivation	15	Ministerial members	52, 63
Prospective distribution	109-115	Treasurer, conference	11, 32, 37, 57
Public Relations and Methodist Information	17	Treasurers, reports of	128-135, 138, 145, 148, 149, 151, 155
Publishing Interests, Committee on	18	Trustees, conference	15
Realignment and reduction of districts, committee on	18, 50	Visitors	34, 36, 38, 40, 46
Received on trial	47, 62	Wesley Foundations	47, 125, 135
Received into full membership	35, 62	Wesleyan Service Guild	249-250
Reserve Pension Campaign Committee	16	Widows of ministers	111-113, 114
Reserve Pension Campaign	92, 109	Wills and Legacies, committee on	16
Resolutions	15, 52, 54-56	Woman's Society of Christian Service	41, 156-157, 244-249
Retired ministers	34, 51, 52, 54, 64	World Service and Finance, Commission on	14, 39, 48, 96-102
Roll call	32-33	Worship, Commission on	16, 49, 151-152, 276-277
Roll of the dead	34-35, 199-204	Young Adult Fellowship	254
Rules of Order	211-215	Conference officers	254-256
Scholarships	132-133	Presidents	50, 153, 161
Secretary, conference	11, 32, 34, 52	Zoar, Mother	
Special appointments	68		
Statistical tables	163-185		
Stewardship, directors of	16-103		

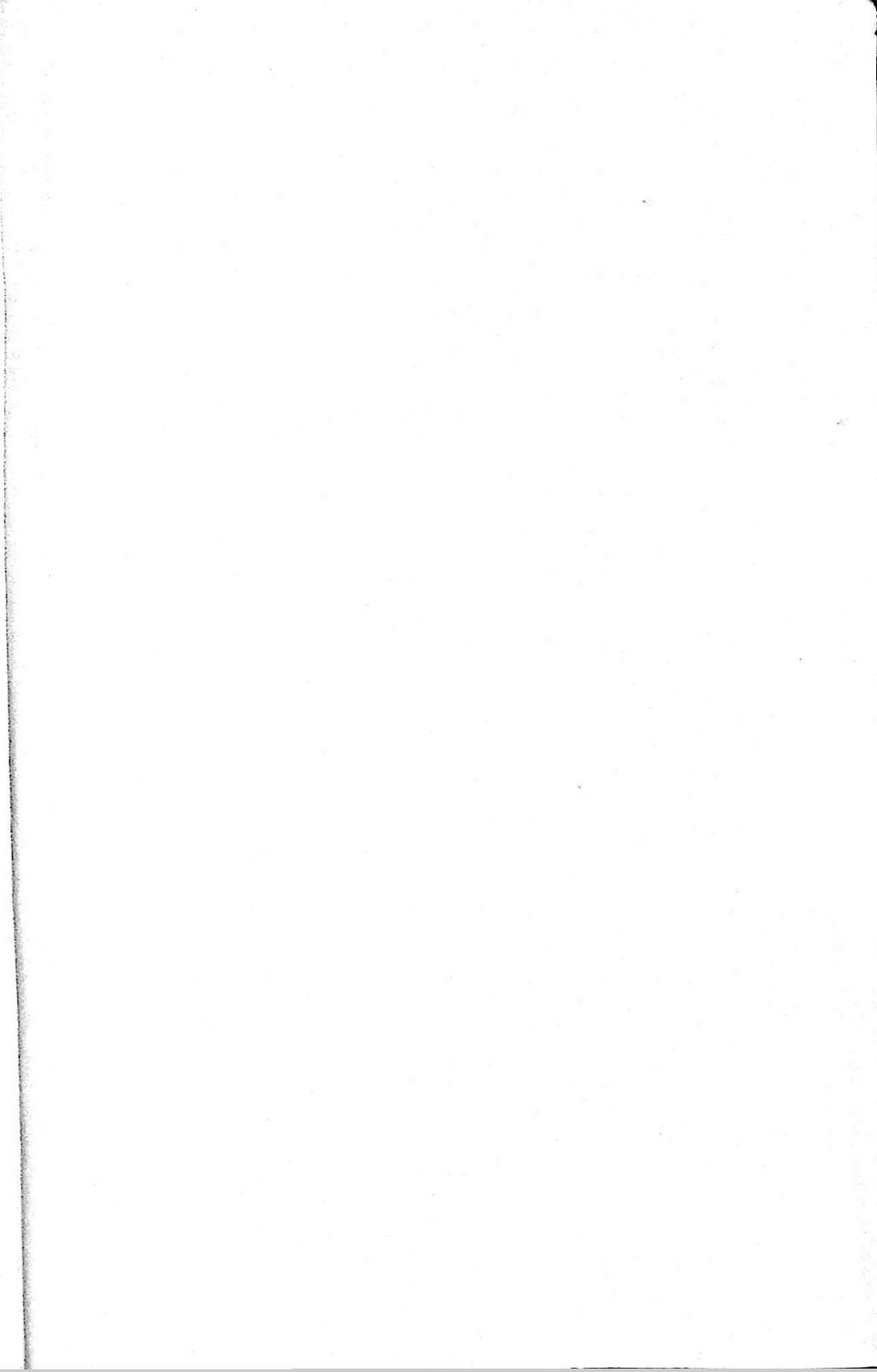

**THE
INTERDENOMINATIONAL
THEOLOGICAL
CENTER**

671 Beckwith St., S.W.

ATLANTA 14, GEORGIA

COOPERATING SEMINARIES

GAMMON THEOLOGICAL SEMINARY
MOREHOUSE SCHOOL OF RELIGION
PHILLIPS SCHOOL OF THEOLOGY
TURNER THEOLOGICAL SEMINARY

Degree Programs: B.D., M.R.E., S.T.M.

*An Outstanding Institution
for the Training of Christian Workers*

For information write to:

Dr. Harry V. Richardson, President

GAMMON THEOLOGICAL SEMINARY

ATLANTA

* *

GEORGIA

**AN OUTSTANDING THEOLOGICAL
SEMINARY IN AMERICA**

for the

**TRAINING OF MINISTERS AND
CHRISTIAN WORKERS**

Courses of Study

1—Courses leading to the degree of Bachelor of Divinity and open to college graduates.

2—Courses leading to the degree of Master of Religious Education and open to women and men who are college graduates and desire to be trained for Christian service.

3—The Department of Missions provides training for men and women for service in the Foreign and Home Missions fields.

For further information write:

**GAMMON THEOLOGICAL
SEMINARY**

Atlanta, Georgia

Master J. Wynn, President