

Morgan Christian Center

MORGAN STATE COLLEGE

Baltimore, Maryland

THE MORGAN CHRISTIAN CENTER is The Methodist Church at Morgan State College. The main objective of the Center is to supplement, wherever possible, the opportunities for social, recreational and religious activities of the college. Through its work with the Wesley Club and the Morgan Christian Council, the Center seeks to coordinate, influence and encourage the activities of all individuals and groups endeavoring to make Christian convictions effective in all aspects of college life.

THE MORGAN CHRISTIAN CENTER is sponsored and supported by the
Morgan College Corporation
Delaware Conference
Washington Conference
Baltimore Conference
 and the
Board of Education of The Methodist Church

OFFICERS OF THE BOARD OF TRUSTEES

BISHOP EDGAR A. LOVE, Chairman
 REV. PAUL BOHI, Vice-Chairman
 DR. EDWARD N. WILSON, Secretary
 JUDGE JOSEPH L. CARTER, Treasurer
 REV. HOWARD L. CORNISH, Director
 DR. MARTIN D. JENKINS, President Morgan State College

RSV BIBLES

FOR METHODISTS

Cokesbury's specially prepared Bibles have been designed to offer you quality Bibles at an inexpensive price. Unique Methodist study helps found only in these Bibles are prepared by Dr. Bullock—editor of church school publications of the Methodist Church.

COKEBURY'S SPECIAL BIBLE

Designed with quality features at a surprisingly low cost. Contains 16 pages of full-color maps and charts; and fifteen full-color photographs. Two-page presentation certificate. Limp style binding; printed in clear, easy-to-read type. Gift boxed. CO-2. Black Sturdite Imitation Leather. Postpaid.
 1-4 copies each, \$3.75
 5 or more each, \$2.75
 CO-2L. Black genuine leather. Postpaid, each, \$7.95

COKEBURY'S BUDGET-PRICED BIBLES

Bound in black, red, or white Pajo (A new imitation leather that is durable and easy to keep clean). Contains 16 full-color illustrations, 8 pages of full-color maps, two-page presentation certificate. Easy-to-read type. Postpaid.
 CO-1B. Black binding. Red edges.
 1-4 Copies each, \$2.25
 5 or More each, \$1.69
 CO-1R. Red binding. Red edges.
 1-4 Copies each, \$2.25
 5 or More each, \$1.69
 CO-1W. White binding. Amber edges.
 1-4 Copies each, \$2.25
 5 or More each, \$1.69

COKEBURY'S CONCORDANCE BIBLE

An excellent aid to a clearer understanding of the Bible. This Bible features a full, 124-page concordance, plus 16 full-color illustrations, 8 pages of full-color maps, 6-page Family Record, and two-page presentation certificate. Easy-to-read type. Bound in black Sturdite imitation leather. Gift boxed. CO-3C Postpaid.
 1-4 copies each, \$5.95
 5 or more each, \$4.49

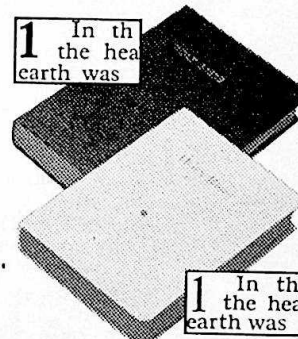

FILL IN AND MAIL TODAY

Copies		Amount
_____	CO-2	_____
_____	CO-2L	_____
_____	CO-3C	_____
_____	CO-1B	_____
_____	CO-1R	_____
_____	CO-1W	_____

SEND TO _____
 Street or RFD _____
 City _____ () _____
 State _____

Cokesbury

NORTHEASTERN REGION
 Send Mail Orders to Regional Service Center

WEST TRYON AVENUE
 TEANECK, NEW JERSEY
 STORE

55 East 55th Street
 NEW YORK 22, N. Y.

Please send me the Bibles indicated at left.

Payment enclosed
 Charge to my account
 Add state sales tax where it applies

The Future Belongs To Those Who Prepare For It . . .

PREPARE AT

Morristown College

MORRISTOWN, TENNESSEE

Morristown College, a Methodist church-related, co-educational college, has a religious program that is at the heart of the college. The academic program is designed to lead to majors in twenty fields.

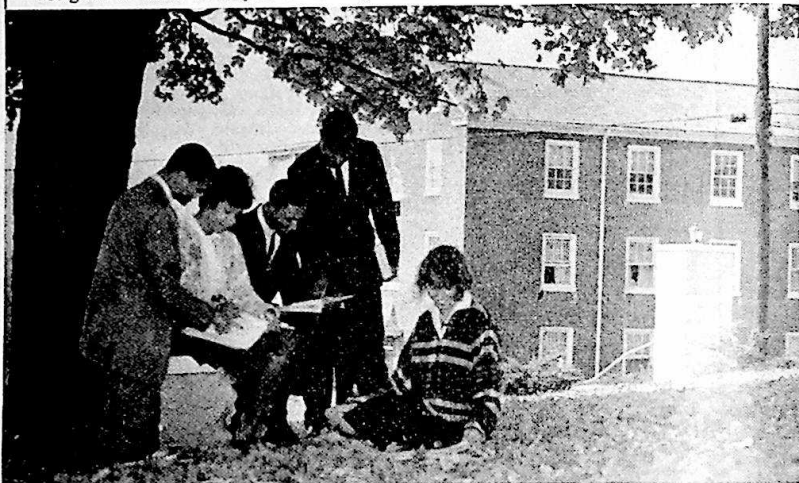

COMMUNICATIONS
SPEECH

BIOLOGY
CHEMISTRY

BUSINESS EDUCATION
ECONOMICS
EDUCATION
GEOGRAPHY

THE HUMANITIES
FRENCH

THE SCIENCES
PHYSICAL EDUCATION
AND HEALTH

THE SOCIAL SCIENCES

HISTORY
ORIENTATION
PSYCHOLOGY

WORLD LITERATURE
MUSIC

MATHEMATICS
NATURAL SCIENCE

RELIGION
SECRETARIAL SCIENCE
SOCIAL SCIENCE
SOCIOLOGY

The college offers an Associate in Arts degree for two years' work. The cost to educate a resident student at Morristown College is approximately \$1,300.00 a year. The generous support of The Methodist Church makes it possible to educate you for \$665.00, which includes tuition, all meals, and room. For information contact: Mr. P. A. Edwards, Dean; Dr. Elmer P. Gibson, President

MEMBERSHIPS

SOUTHERN ASSOCIATION OF COLLEGES AND SCHOOLS
UNIVERSITY SENATE OF THE METHODIST CHURCH
AMERICAN ASSOCIATION OF JUNIOR COLLEGES
NATIONAL EDUCATION ASSOCIATION
TENNESSEE COLLEGE ASSOCIATION
MORRISTOWN CHAMBER OF COMMERCE

THE AMERICAN UNIVERSITY

Washington, D. C.

**PREPARING YOUNG PEOPLE
FOR THE FUTURE
IN THE PROTESTANT TRADITION**

For Further Information

Write or Visit

OFFICE OF THE DIRECTOR OF ADMISSIONS

THE AMERICAN UNIVERSITY

WASHINGTON, D. C. 20016



MCKINLEY BUILDING

LOWEST LIFE INSURANCE RATES FOR MINISTERS

from
**PRESBYTERIAN MINISTERS'
FUND**



Lowest net cost insurance, friendliness, service and progress-mindedness have marked the history of Presbyterian Ministers' Fund, oldest life insurance company in America.

The Fund has policyholders among ministers in every state in the Union and in Canada, also among missionaries in the foreign field.

These policyholders are one and all the Fund's friends. They are satisfied policyholders and will not hesitate to speak a good word for the Fund whenever occasion offers. We'd like you to be one of them.

Premium rates have been lowered. We could go on talking all day about the many features which help the Fund keep its old friends and make new ones.

Don't procrastinate! Delay increases your cost and risk. Write today for detailed information to

PRESBYTERIAN MINISTERS' FUND
Alison Building,
Rittenhouse Square,
Philadelphia, Pennsylvania 19103

S. CARSON WASSON, President

22 Branch Offices—Coast to Coast—Texas to Ontario

Tops in its field and getting better and better!

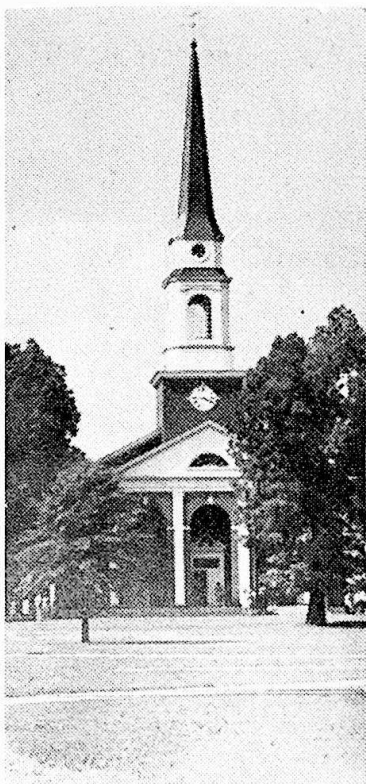

BENNETT COLLEGE
Greensboro, N. C.

Dr. Willa B. Player
President

*a distinctive college
for women*

A four-year accredited Class "A" Liberal Arts College, Holding Full Membership in the Southern Association of Colleges and Secondary Schools.

CURRICULUM

- The Humanities
- The Sciences
- The Social Sciences

**OPPORTUNITY FOR INDEPENDENT WORK
WITH OUTSTANDING FACULTY**

For Further Information Write:

DIRECTOR OF ADMISSIONS, Bennett College,
Greensboro, N. C.

Opening Date for Fall Semester, Sept. 9, 1964

THE UNIVERSITY OF CHICAGO

PHYSICS DEPARTMENT
5712 S. UNIVERSITY AVENUE
CHICAGO, ILLINOIS 60637
TEL: 773-936-3700

OFFICE OF THE DEAN
5712 S. UNIVERSITY AVENUE
CHICAGO, ILLINOIS 60637
TEL: 773-936-3700

OFFICE OF THE VICE CHANCELLOR
5712 S. UNIVERSITY AVENUE
CHICAGO, ILLINOIS 60637
TEL: 773-936-3700

OFFICE OF THE CHANCELLOR
5712 S. UNIVERSITY AVENUE
CHICAGO, ILLINOIS 60637
TEL: 773-936-3700

OFFICE OF THE PRESIDENT

Official Journal and Year Book
of the
DELAWARE ANNUAL CONFERENCE
The Methodist Church

ONE HUNDRED SECOND SESSION
Twenty-fifth Session after Unification

ZOAR METHODIST CHURCH

Philadelphia, Pennsylvania
CONFERENCE HOST

Held At

TINDLEY TEMPLE METHODIST
CHURCH

Broad and Fitzwater Streets, Philadelphia, Pennsylvania

May 19 - 24, 1964

DAILY PROCEEDINGS

EDGAR A. LOVE, D.D., LL.D.

President

JOSHUA E. LICORISH

Secretary

Price \$1.00

Postage extra

PRINTED BY
THE METHODIST PUBLISHING HOUSE
NASHVILLE, TENN.

IX. Historical	
Conference Sessions	228
Minutes of the First Session, 1864	230
General and Jurisdictional Conference Delegates	237
X. Miscellaneous	
Conference Rules of Order	240
The Directory	
Local Churches	245
Widows of the Conference	256
Board of Lay Activities	258
Church Lay Leaders	259
Local Preachers	264
Certified Lay Speakers	267
Church School Superintendents	272
Woman's Society of Christian Service	276
Conference Officers	276
District Presidents	277
Local Presidents	277
Wesleyan Service Guild	281
Conference Officers	281
District Secretaries	281
Local Presidents	281
Presidents of Methodist Men	282
Young Adult Fellowship	285
Conference Officers	285
Local Presidents	285
Methodist Youth Fellowship	287
Conference Officers	287
Local Church Presidents	288
Commission Chairmen	290
Christian Social Concerns	290
Education	294
Membership and Evangelism	298
Missions	302
Stewardship and Finance	306
Worship	309
XI. Pastoral Records	
Conference Members	312
Probationers	319
Approved Supply Pastors	319
XII. Index	323

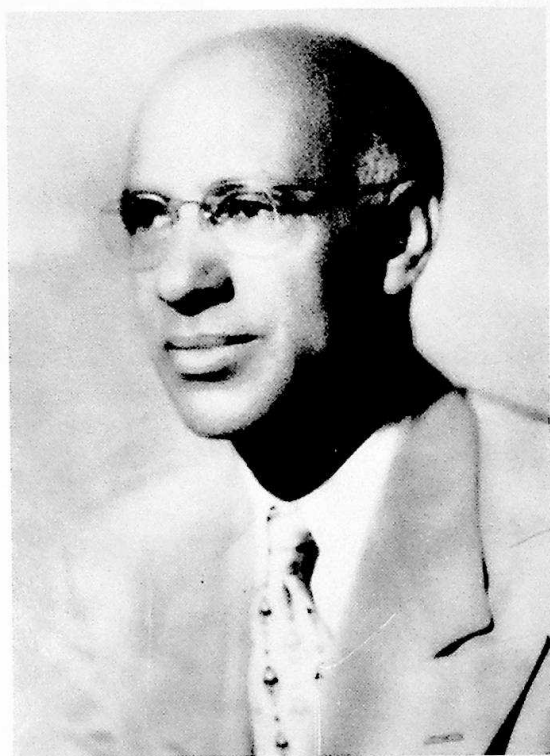

BISHOP EDGAR A. LOVE
Resident and Presiding Bishop
102nd Session
Delaware Annual Conference



WILLIAM C. STROTHER, JR.
Host District Superintendent

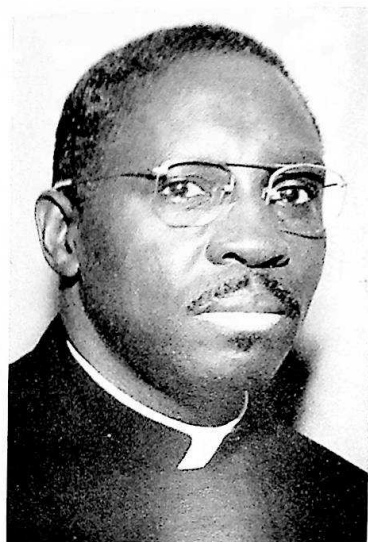

JOSHUA E. LICORISH
Host Pastor, Secretary



JOSEPH E. DIXON
Treasurer



SAMUEL K. PANKES
Stenographer

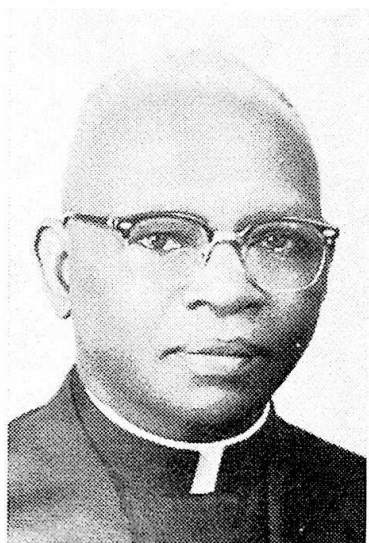

WALTER E. STANLEY
Superintendent, Dover District

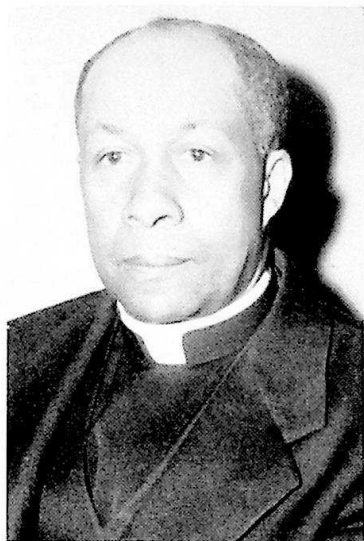

JAMES W. ELBERT
Superintendent, Salisbury District

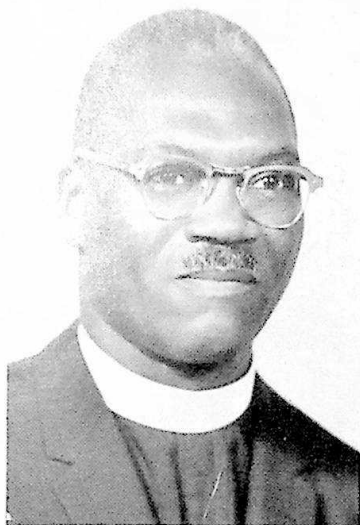

JOHN R. SHOCKLEY
Superintendent, Wilmington District

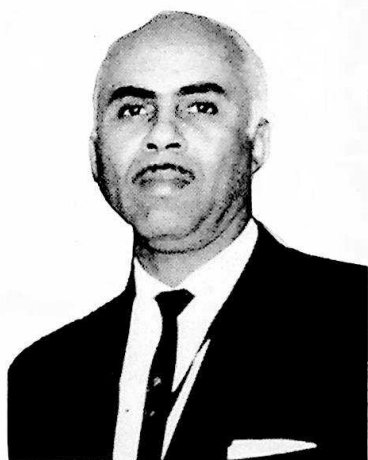

HOOKER D. DAVIS
Superintendent, Easton District

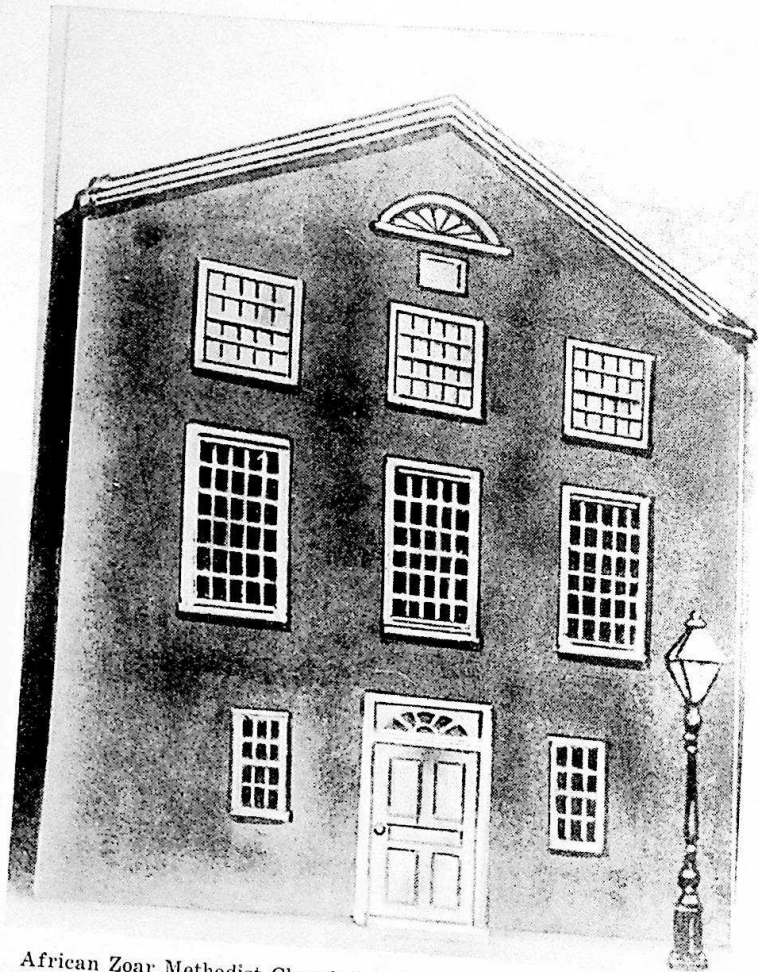

African Zoar Methodist Church founded 1794 in Camingtown, Brown and Fourth Streets, Philadelphia, Penna. Dedicated by Bishop Francis Asbury and John Dickins, August 4, 1796.

Mother Zoar, the oldest Negro congregation within the organizational structure of United Methodism, is daughter of Old St. George's Church, Philadelphia, Pennsylvania.

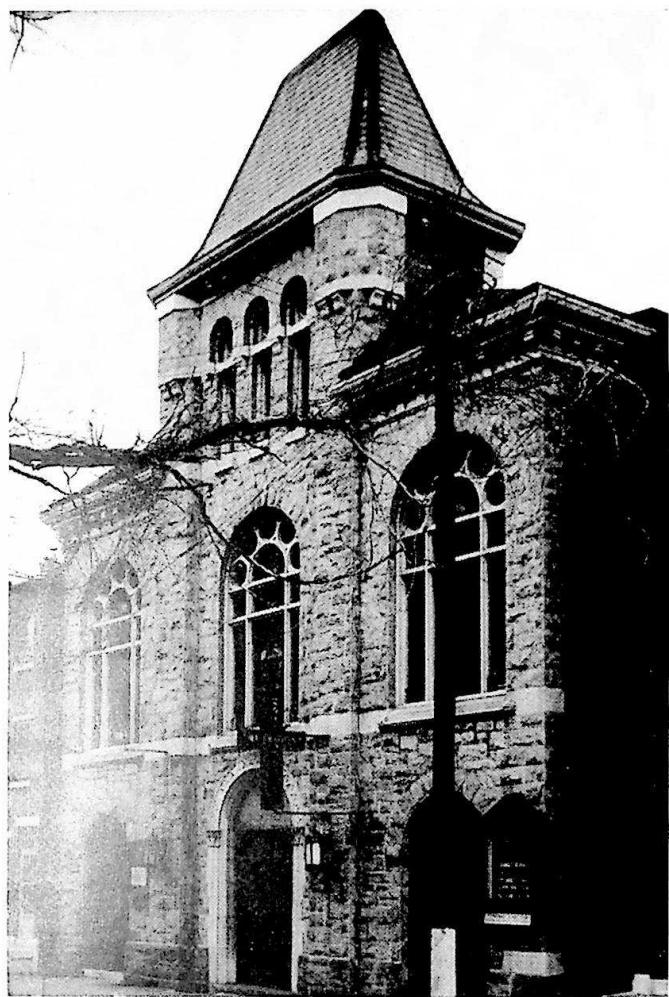

1794

AFRICAN ZOAR METHODIST CHURCH

1964

1204 Melon Street

Philadelphia, Pennsylvania

Host to the Centennial Celebration of the Delaware Annual Conference. Mother Zoar moved to the present site in 1883 from its original location at Brown and Fourth Streets.

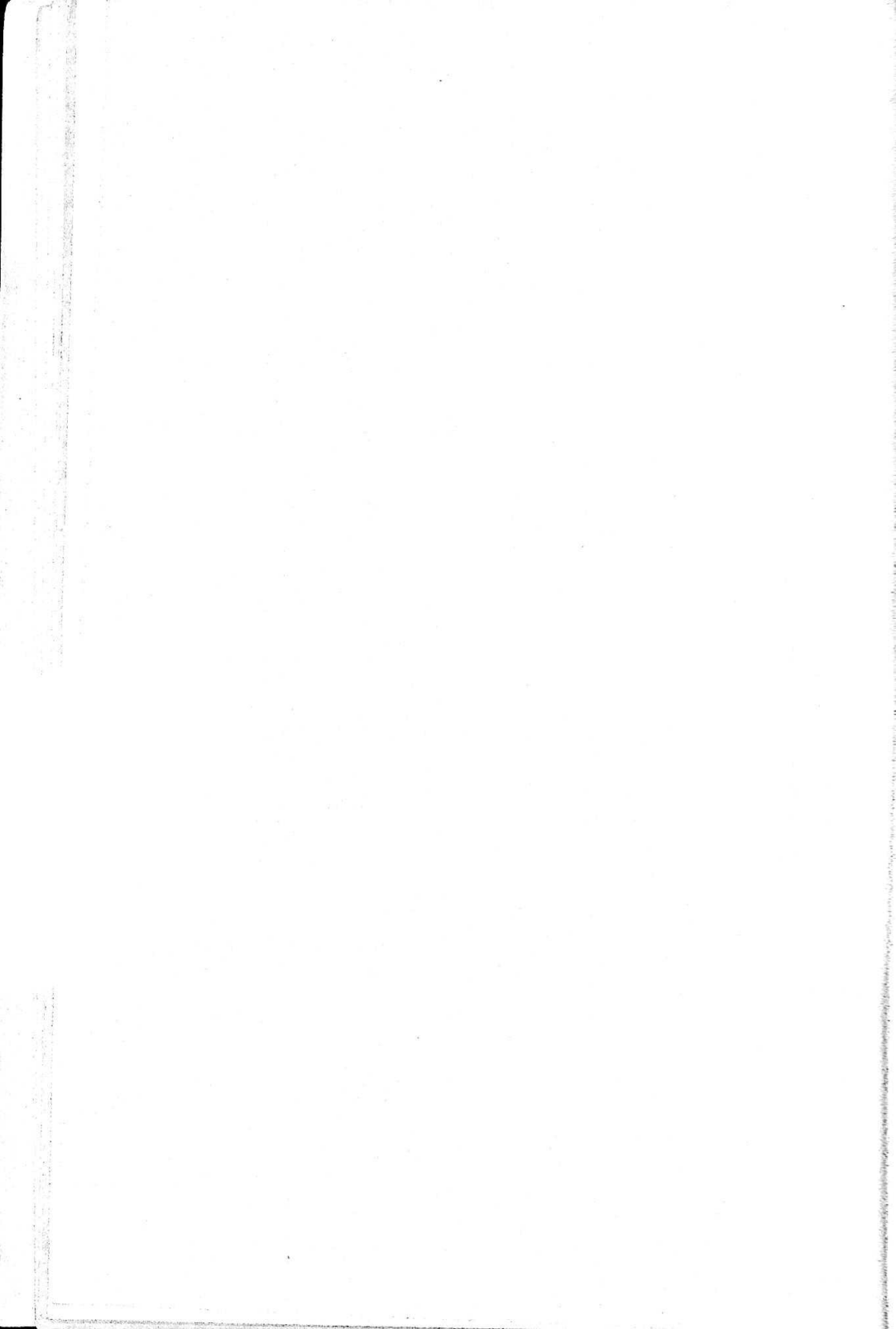

I. Officers of the Conference

Resident Bishop

EDGAR A. LOVE, D.D.
828 N. Carrollton Ave., Baltimore 17, Md.

Secretary

JOSHUA E. LICORISH
3849 N. Eighteenth Street
Philadelphia, Pa. 19140
Telephone—Baldwin 9-3710

Assistant Secretaries

DePriest W. Whye, E. A. Hughes, Cyrus W. Perry, Frederick D. Arnold,
Mrs. Helen H. Dobson, Mrs. Harrilese D. Miles, Herbert A. Wise

Statistical Secretary

SAMUEL E. PARKER
1628 67th Avenue, Philadelphia, Pa. 19126

Assistant Statistical Secretaries

Claude Edmonds, Edwin Ellis, W. E. Marks, Elmer T. Hawkins,
L. C. Brown, Hyland Frisby, David Briddell, G. W. Taylor,
Mrs. Kathleen Purnell, S. G. Fullman, G. O. Commodore,
J. I. Williams, M. C. Blakley

Treasurer

JOSEPH E. DUNN
4715 Duffield Street, Philadelphia, Pa. 19124
Telephone—JEfferson 3-1327

Assistant Treasurers

Miss Florence G. Wilson, Augustus Chancy, Omar C. Jones,
H. R. Snead

II. Annual Conference Boards, Commissions and Committees 1964-1968

1. BOARD OF CHURCH LOCATION (721)

Dover District

Ministers: District Superintendent, C. D. Gerald, L. L. Hamilton, J. I. Williams.

Laymen: William Briddell, George Dredden, Marcellus Blackburn.

Easton District

Ministers: District Superintendent, H. G. Chase, C. A. Edmonds, W. H. Greene.

Laymen: Dewey Townsend, Edward Conway, H. M. Johnson.

Philadelphia District

Ministers: District Superintendent, J. W. Coleman, M. O. Ballard.

Laymen: John Dennis, Preston King, Theodore Smith.

Salisbury District

Ministers: District Superintendent, S. P. Sanders, G. O. Commodore, J. L. McClendon.

Laymen: Roy Pinkett, C. H. Chipman, Ann Downing.

Wilmington District

Ministers: District Superintendent, F. D. Jones, E. V. Wimberly, G. H. McMurray.

Laymen: Carl A. Still, Isaac Camper, Alvin Swiggett.

2. BOARD OF PENSIONS (1611)

Class of 1968:

Ministers: W. C. Strother, Jr., Chairman; S. L. Jones, M. C. Blakley, C. E. Landrum, J. R. Shockley, H. E. Anderson, John W. Coleman.

Laymen: J. R. Webb, Mrs. Helen C. Waters, Mrs. Dorothy Townsend, Otho James, Miss Florence G. Wilson, Mrs. H. D. Miles, Mrs. Ruth Crosswell.

Class of 1972:

Ministers: A. J. Dredden, H. H. Nichols, D. W. Briddell, J. E. Dunn, E. L. Ellis, G. H. McMurray, C. W. Derrickson.

Laymen: J. H. C. Kelly, Executive Secretary; Mrs. Blanche Blackburn, Mrs. Mary Peaker, Mrs. Kathleen Purnell, Nathaniel Handy, Hannibal Cooper, Joseph Teat.

3. JOINT DISTRIBUTING COMMITTEE (1609)

W. C. Strother, F. D. Arnold, J. H. C. Kelly.

Alternates: J. R. Webb, A. J. Dredden, J. R. Shockley.

4. BOARD OF HOSPITALS AND HOMES (1561)

Ministers: J. I. Williams, Chairman; E. A. Hughes, Secretary; C. E. Kiah, Treasurer; C. M. Stafford.

Laymen: Mrs. Mable Copper, Vice-Chairman; J. C. Hardcastle, Mrs. Beatrice Dorsey, Mrs. Helen Crippen, Mrs. Linda Travis, Mrs. Anna Jones, Mrs. Bertha Upshaw, Miss Marie Dashiell.

5. BOARD OF LAY ACTIVITIES (1503)

Hally P. Johns, Chairman; E. T. Hawkins, Vice-Chairman; Miss Florence Wilson, Secretary; J. R. Webb, Treasurer; Mrs. Helen Dobson, T. A. Jeter, Larrie Jones, Alphonso Young, Joseph Bedford, Charles Goslee, Dewey Townsend, Mrs. H. C. Waters, Lorenzo Hubbard, Perry Ringgold, James Thomas, R. L. Cordery, Otho James, J. E. Teat, W. T. Kiah, R. L. Pinkett, Benjamin Waters, Andrew Evans, Fred Wise, William Morris, C. A. Still, Abner Claibourne, Mrs. Helen Loatman.

6. BOARD OF EDUCATION (1443)

Ministers: S. L. Jones, Chairman; C. A. Edmonds, Vice-Chairman; C. D. Gerald, Treasurer; N. L. Miller, G. A. Sherman, J. E. Licorish, S. N. Stubbs, J. L. McClendon, G. H. McMurray, C. W. Bagwell.

Laymen: Mrs. Lenora Robins, Secretary; J. R. Webb, Mrs. E. Briddell, Mrs. Elaine Dashiell, Mrs. Mabel Copper, Mrs. W. C. Strother, Miss Marie Dashiell, Mrs. Esther Porter, Mrs. Grace Chancy, Theodore Hagan.

Young Adult President, Miss Leotia Carroll; Youth Members, Dale Webb, Brent Cottman and Lawrence Holliday. District Superintendents: Howard L. Cornish, Director, Morgan Christian Center.

Members-at-Large: W. R. Hazzard, Mrs. H. C. Waters, J. B. Redmond, Mrs. Alberta Browne.

Staff Members: H. A. Bailey, E. L. Ellis, D. W. Briddell, J. C. Hardcastle

7. BOARD OF MINISTERIAL TRAINING AND QUALIFICATIONS (669-674)

J. W. Elbert, Chairman; H. H. Nichols, Vice-Chairman; D. R. Fletcher, Registrar; W. L. D. Lyght, W. R. Hazzard, W. C. Strother, S. L. Jones, F. D. Arnold, H. A. Bailey, E. V. Wimberly, E. L. Ellis, E. C. Hackshaw, G. W. Cuff, C. E. Hammond, J. M. Day.

8. BOARD OF EVANGELISM (1478)

Ministers: A J. Dredde, Chairman; G. H. McMurray, Vice-Chairman; C. W. Derrickson, Conference Secretary; H. G. Chase, R. L. Harris, H. T. Moody, G. W. Taylor, F. W. Robinson.

Laymen: Mrs. Helena Murray, Secretary; Edward Derrickson, Mrs. C. D. Walker, Mrs. Helen Loatman, Mrs. Irene Thomas, Miss Regina Turner.

District Secretaries: H. G. Chase, F. D. Arnold, L. H. Purnell, G. H. McMurray.

9. BOARD OF CHRISTIAN SOCIAL CONCERNS (1545-48)

Ministers: C. A. Edmonds, Chairman; E. H. Crampton, Executive Director; J. B. Redmond, G. O. Commodore, L. L. Hamilton.

DELAWARE CONFERENCE

Laymen: Mrs. Robert B. Pratt, Jr., Secretary; Mrs. Helen V. Crippen, Treasurer; James B. Dashiell, Mrs. Ruth Crowell, W. T. Kiah, Miss Vivian Long.

Members-at-Large: H. D. Davis, Mrs. Dorothy Black, Mrs. Kathleen Purnell.

Ex-Officio: President, W.S.C.S., Mrs. James R. Webb; Secretary, W.S.G., Mrs. Sylvanus Browne; Secretary, Christian Social Relations, W.S.C.S., Mrs. Irene Thomas; M.Y.F. Chairman, Christian Citizenship, Alicia Scott; Lay Activities, H. P. Johns.

District Directors: Dover—L. L. Hamilton; Easton—Mrs. Thelma Alford; Philadelphia—Miss Evelyn Waters; Wilmington—Mrs. Margaret Caution.

10. COMMITTEE ON INVESTIGATION (931)

S. W. C. Crosse, C. A. Edmonds, S. E. Parker, O. C. Jones, Augustus Chancy.
Reserves: J. I. Williams, C. A. Elder, H. T. Moody.

11. BOARD OF MISSIONS (1295)

Ministers: E. C. Hackshaw, Vice-Chairman; T. M. Murray, J. E. Licorish, J. L. McClendon, W. M. Tasco.

Laymen: Roy L. Cordery, Chairman; R. A. Young, Dewey Townsend, Mrs. Lenora Robins, Mrs. Mary V. Brittingham.

Members-at-Large: Augustus Chancy, M. O. Ballard, Executive Secretary; J. E. Dunn, Treasurer; W. R. Hazzard, Mrs. Cora N. Selby.

Ex-Officio: N. L. Miller, C. W. Derrickson, W. L. D. Lyght, Mrs. James R. Webb, Mrs. W. C. Strother, D. R. Fletcher, H. P. Johns.

Missionary Secretaries: W. H. Greene, Conference; Dover—S. W. C. Crosse; Easton—G. W. Cuff; Philadelphia—S. L. Jones; Salisbury—Carrol Scott; Wilmington—E. V. Wimberly.

MYF Representatives: Patricia Wongus, Jessie Heath and District Superintendents.

12. COMMISSION ON WORLD SERVICE AND FINANCE (791)

Ministers: C. L. Trader, Chairman; D. W. Whye, F. D. Jones, G. O. Commodore, G. E. Geddis, S. P. Sanders.

Laymen: Miss Sallye Derrickson, Vice-Chairman; Mrs. Cleo Henry, Secretary; C. H. Chipman, John Gross, Robert W. Thomas, Mrs. Elwood S. Jewett.

13. COMMISSION ON TOWN AND COUNTRY WORK (1231)

N. L. Miller, Chairman; W. J. Mills, Vice-Chairman; W. M. Staten, Secretary; W. H. Greene, Treasurer; H. A. Bailey, Mrs. J. R. Webb, H. P. Johns, C. W. Derrickson, District Superintendents, Resident Bishop, E. A. Hughes, S. G. Fullman, C. H. Parker, A. Chancy, Nathaniel Handy, Eugene Clark, Kermit Cottman, Mrs. Martha Riley, R. L. Pinkett, and M.Y.F. representative.

14. COMMITTEE ON CONFERENCE RELATIONS (668)

Class of 1965: C. E. Kiah, Secretary; C. D. Gerald, T. H. Pendleton.

Class of 1966: S. L. Jones, Chairman; E. V. Wimberly, G. E. Geddis.

Class of 1967: C. A. Edmonds, J. W. Coleman, H. E. Anderson.

15. COMMISSION ON CHRISTIAN VOCATIONS (675)

Ministers: Howard A. Bailey, Chairman; D. W. Briddell, Vice-Chairman; E. L. Ellis, Treasurer; W. E. Stanley, W. M. Staten, J. W. Elbert, T. H. Pendleton, H. T. Moody.

Laymen: Miss F. G. Wilson, Secretary; J. R. Webb, R. L. Cordery, H. P. Johns, Mrs. A. A. Hazzard; Mrs. Paul R. Evans, Missionary Personnel, W.S.C.S.; Mrs. Velma Kennedy; Youth representative, Dale Webb.

16. COMMITTEE ON RESOLUTIONS

Richard R. Hicks, W. H. Greene, G. H. Outen, C. E. Hammond, Augustus Chancy.

17. COMMITTEE ON EQUALIZATION OF PASTORS' SALARIES

E. T. Hawkins, Mrs. H. C. Waters, E. S. Jewett, H. P. Johns, C. E. Handy, C. W. Bagwell, O. Milbourne, Miss F. G. Wilson, H. R. Snead.

18. COMMITTEE ON CONVOCATION OF URBAN LIFE (1305)

J. E. Licorish, Chairman; D. W. Briddell, M. O. Ballard, H. H. Nichols, F. D. Jones, W. L. D. Lyght, R. L. Cordery, Mrs. Mary Foreman, District Superintendents of city work.

19. COMMITTEE ON STATE OF THE CHURCH

Ministers: C. P. Spencer, C. R. Bryant, R. L. Harris, L. H. Purnell, S. N. Stubbs, C. M. Stafford.

Laymen: J. R. Webb, Miss Evelyn Waters, Mrs. Blanche Haynes, Mrs. Helen Dobson.

20. COMMITTEE ON STATE OF THE COUNTRY

Herbert E. Palmer, H. T. Moody, P. R. Hilton, Mrs. Hester Opher, Wm. M. Tasco, Mrs. Hazel Turner.

21. COMMITTEE ON MEMORIALS

Mrs. Ruth Webb, Mrs. Elsie Briddell, H. G. Chase, Henry Griffin, Herbert Wise, H. T. Moody, W. M. Tasco.

22. CONFERENCE TRUSTEES (711)

Class of 1965: M. O. Ballard, C. W. Derrickson, Kermit Cottman, Carl A. Still.
Class of 1966: D. R. Fletcher, W. H. Greene, Marcellus Blackburn, Robert Poney.

Class of 1967: John W. Handy, H. T. Moody, J. R. Webb, Laurence Prattis.

23. COMMISSION ON PROMOTION AND CULTIVATION (755)

Resident Bishop, District Superintendents, G. W. Cuff, chairman; J. E. Licorish, vice-chairman; Mrs. H. H. Dobson, secretary; C. L. Willis, Leon Taylor, T. H. Pendleton, H. T. Moody, W. H. Greene, H. A. Bailey, Mrs. L. E. Homily, J. E. Dunn, H. P. Johns.

Ex-Officio: Pres., World Service and Finance, C. L. Trader; Pres., Board of Missions, R. L. Cordery; Pres., W.S.C.S., Mrs. J. R. Webb; Chmn., Television, Radio & Film Commission, D. W. Briddell; Director, Public Relations and Methodist Information, D. L. Ridout.

24. DISTRICT COMMITTEES ON MINISTERIAL QUALIFICATIONS (695)

Dover District: W. E. Stanley, C. D. Gerald, S. W. C. Crosse, E. C. Hackshaw, L. L. Hamilton.

Easton District: H. D. Davis, C. A. Edmonds, John M. Day, F. W. Robinson, W. H. Greene.

Philadelphia District: W. C. Strother, W. R. Hazzard, F. D. Arnold, H. H. Nichols.

Salisbury District: J. W. Elbert, J. L. McClendon, T. H. Pendleton, S. P. Sanders.

Wilmington District: J. R. Shockley, W. L. D. Lyght, F. D. Jones, E. V. Wimberly, G. H. McMurray.

25. COMMISSION ON WORSHIP (1571)

Ministers: E. L. Ellis, D. L. Ridout, S. N. Stubbs, Mrs. M. E. White, T. H. Pendleton, A. J. Dredden.

Laymen: J. Edward Hoy, Mrs. Alva Keene, Mrs. Mary Cuff, Miss Bernice Gardner, Mrs. W. C. Strother, Waldo Kiah, James Carroll, Mrs. W. R. Hazzard, Mrs. D. M. Collins.

26. THE RESERVE PENSION CAMPAIGN COMMITTEE

Ministers: W. C. Strother, Chairman; J. R. Shockley, F. D. Arnold, F. D. Jones, and J. E. Dunn, Treasurer; District Superintendents.

Laymen: J. H. C. Kelly, Executive Secretary; J. R. Webb, Miss F. G. Wilson, H. P. Johns.

Dover District: Mrs. Elsie Briddell, C. D. Gerald.

Easton District: Mrs. Thelma Alford, C. M. Stafford.

Philadelphia District: M. O. Ballard.

Salisbury District: Howard S. Miles, Carrol Scott.

Wilmington District: Miss Florence G. Wilson, G. H. McMurray.

27. COMMISSION ON MINIMUM SALARIES (826)

W. L. D. Lyght, E. T. Hawkins, Dewey Townsend, F. D. Jones, S. E. Parker, Kermit Cottman, Miss Florence G. Wilson, C. W. Derrickson, District Superintendents.

28. EDITORS OF THE DELAWARE CONFERENCE HISTORY

J. E. Licorish, Editor-in-Chief; W. C. Jason, Secretary; W. R. Hazzard, W. L. D. Lyght, Mrs. Mary Hudson, Daniel Ridout, G. H. McMurray, David Briddell, S. L. Jones, F. D. Arnold, J. R. Webb.

29. DISTRICT SECRETARIES OF STEWARDSHIP

Dover: Robert Young.

Easton: John L. Coleman.

Philadelphia: Hyland B. Frisby.

Salisbury: Kermit Cottman.

Wilmington: Carl A. Still.

30. COMMITTEE ON WILLS AND LEGACIES (737.11)

J. C. Hardcastle, Mrs. Elsie Briddell, Mrs. Louise Cooper, Mrs. Berdie M. Brown, Mrs. Mabel Copper, H. P. Johns, U. S. A. Polk, J. L. McClendon, Miss Florence G. Wilson, J. R. Shockley, Roy Pinkett.

31. COMMITTEE ON PERUSING THE DAILY JOURNAL

F. D. Arnold, Mrs. Elsie Briddell, Mrs. Isabelle Foster, Hyland Frisby, Mrs. Dorothy Marks, Mrs. Kathleen Purnell, T. H. Pendleton.

32. PUBLIC RELATIONS AND METHODIST INFORMATION (755)

D. L. Ridout, W. C. Jason, E. T. Hawkins, G. W. Cuff, F. D. Arnold, Clayton Hammond, T. H. Pendleton.

33. COMMITTEE ON STUDY OF CONFERENCE ENTERTAINMENT

H. H. Nichols, W. R. Hazzard, E. L. Ellis, J. I. Williams, C. H. Chipman, Mrs. H. V. Crippen, J. R. Webb, Dewey Townsend, Thomas Malloy.

34. GOLDEN CROSS SOCIETY

Mrs. L. Beatrice Dorsey, Director; Dover District—Mrs. Violetta Duckery; Easton District—Mrs. Linda Travis; Philadelphia District—Mrs. Anna Jones; Salisbury District—Mrs. Theodosia Hayward; Wilmington District—Mrs. Bertha Upshaw.

35. TELEVISION, RADIO AND FILM COMMISSION (1583)

D. W. Briddell, Chairman; John M. Day, Vice-Chairman; Roy L. Cordery, Secretary; G. H. Outen, Treasurer; S. L. Jones, J. E. Licorish, C. E. Kiah, J. C. Hardcastle, E. T. Hawkins, Arthur Wise, W. C. Jason, Mrs. J. R. Webb.

36. HISTORICAL SOCIETY (663)

W. C. Jason, Chairman; J. E. Licorish, Secretary; E. L. Ellis, H. E. Palmer, Mrs. H. C. Waters, C. A. Still, J. R. Webb.

37. DELAWARE COUNCIL OF CHURCHES, GENERAL ASSEMBLY

Ministers: W. L. D. Lyght, L. L. Hamilton, Superintendents of Dover and Wilmington Districts.

Laymen: T. A. Jeter, Mrs. Cleo Henry.

38. MARYLAND COUNCIL OF CHURCHES

Ministers: E. A. Hughes, Norman G. Tilghman.

Laymen: Mrs. Lenora Robins, Mrs. Bessie Jefferson.

39. GREATER PHILADELPHIA COUNCIL OF CHURCHES

Henry H. Nichols, Joshua E. Licorish.

40. COMMITTEE ON PUBLISHING INTERESTS (1158)

District Representatives: Mrs. Hester Opher, Mrs. Harrilese Miles, Carrol Scott, Miss Florence G. Wilson, Mrs. Cora N. Selby.

Members-at-Large: William Staten, J. W. Coleman.

Ex-officio: The Bishop, D. L. Ridout.

41. COMMITTEE ON COLLABORATION WITH WASHINGTON CONFERENCE

W. C. Strother, Jr., W. L. D. Lyght, J. W. Elbert, Dr. E. T. Burton, C. H. Chipman, Joseph Teat.

ROLLS OF CONFERENCE MEMBERS

CHRONOLOGICAL ROLL OF MINISTERS

The name of each member of the Conference is listed under the year in which he entered the ministry of The Methodist Church on trial or from the ministry of another church.

1889 Hampton T. Johnson	1934 Crawford L. Trader
1901 William C. Thompson	1935 Carson J. Williams
1906 William A. T. Miles	1937 F. Donald Jones
1911 Samuel J. Horsey	1937 Charles E. Kiah
1912 Royal C. Hughes	1937 John R. Shockley
1912 James O. Stanley	1938 Howard E. Anderson
1916 John I. Peaco	1938 Clarence W. Bagwell
1916 Alexander Reid	1938 Curtis A. Elder
1916 John H. Russum	1938 George H. McMurray
1917 Abraham A. McDowell	1939 Sercy L. Jones
1917 Ralph B. Thompson	1940 Joshua E. Licorish
1918 Earl H. Crampton	1940 Henry H. Nichols
1918 Oliver H. Spence	1940 Edgar V. Wimberly
1919 James O. Griffin	1942 John W. Handy, Jr.
1919 Lucius E. Jordan	1942 Walter R. Hazzard
1919 Walter E. Stanley	1944 Augustus Chancy
1920 Charles E. Kincade	1944 Hooker D. Davis
1921 Clemon B. Miles	1945 John E. Bishop
1922 Seldon G. Dix	1945 Herman T. Moody
1922 Joseph E. Dunn	1945 William M. Tasco
1922 Thomas D. Stewart	1945 Joseph I. Williams
1924 Daniel L. Ridout	1946 George T. Jackson
1925 George E. Geddis	1946 William C. R. Mills
1925 John E. McBride	1946 Charles H. Molock
1925 John B. Redmond	1947 Malachi C. Blakley
1926 Elmer P. Gibson	1947 James R. Bowdoin
1926 William E. Marks	1947 Samuel E. Parker
1927 Isaac W. Wallace	1947 Samuel P. Sanders
1928 Cyrus W. Derrickson	1947 Charles L. Willis
1928 Charles D. Gerald	1948 Harry R. Snead
1928 O'Connell Milbourne	1949 Frederick D. Arnold
1929 James W. Elbert	1950 Harrison DeShields
1929 Cyrus W. Perry	1950 Albert J. Dredde
1930 William L. D. Lyght	1950 Thomas H. Pendleton
1930 William C. Thomas	1950 Samuel L. Wilkins
1931 Marion O. Ballard	1952 Charles W. Cannon
1932 Joshua W. Mickle	1952 George O. Commodore
1932 William C. Strother, Jr.	1952 James L. McClendon
1933 Howard A. Bailey	1952 Gilbert A. Sherman
1934 Dennis R. Fletcher	1953 George W. Cuff
1934 Charles P. Spencer	1954 David W. Briddell

1954 Edwin L. Ellis	1960 Carrol Scott
1954 Omar C. Jones	1961 John W. Coleman
1954 DePriest W. Whye	1961 Robert L. Harris
1956 Claude A. Edmonds	1961 Richard R. Hicks
1956 Leroy L. Hamilton	1961 Herbert E. Palmer
1956 George H. Outen	1961 Floyd E. Waters
1957 Stevenson Winston C. Crosse	1962 John M. Day
1958 Walter H. Greene	1962 Thomas G. Snowden
1958 Nathaniel L. Miller	1962 Simon N. Stubbs
1959 Ewart C. Hackshaw	1963 Adolphus A. Berry
1959 Clayton E. Hammond	1963 Walter L. Gray
1960 Martin U. Riley	1964 Widmon Butler, Jr.
1960 Frank W. Robinson	1964 Clifford E. Landrum

HONOR ROLL

These have served fifty years or more.

1889 Hampton T. Johnson	1911 Samuel J. Horsey
1901 William C. Thompson	1912 Royal C. Hughes
1906 William A. T. Miles	1912 James O. Stanley

ALPHABETICAL ROLL OF MINISTERIAL MEMBERS

The letters indicate: D, Deacon; DS, District Superintendent; E, Elder; R, Retired; Sy, Supernumerary. The date indicates the year of admission on trial into the ministry of The Methodist Church or from the ministry of another church.

1938	Anderson, Howard E.	E	55 South Ave., Bridgeton, N. J.	08302
1949	Arnold, Frederick D.	E	47 Fountain Ave., Trenton, N. J.	08618
1938	Bagwell, Clarence W.	E	768 Ferry Ave., Camden, N. J.	08104
1933	Bailey, Howard A.	E	111 Elder Ave., Yeadon, Pa.	
1931	Ballard, Marion O.	E	6115 Columbia Ave., Philadelphia, Pa.	19151
1945	Bishop, John E.	E	22 South Ave., Bridgeton, N. J.	08302
1947	Blakley, Malachi C.	E	3058 Limekiln Pike, North Hills, Pa.	
1947	Bowdoin, James R.	R	5832 Arch St., Philadelphia, Pa.	19139
1954	Briddell, David W.	E	118 Bedford Ave., Teaneck, N. J.	
1952	Cannon, Charles W.	E	5015 Chapel Ave., Merchantville, N. J.	
1944	Chancy, Augustus	E	455 Townsend St., Wilmington, Del.	19801
1961	Coleman, John W.	E	1912 W. Godfrey Ave., Philadelphia, Pa.	19141
1952	Commodore, George O.	E	Jersey Road, Rt. 2, Salisbury, Md.	
1918	Crampton, Earl H.	R	6231 Homer St., Philadelphia, Pa.	19144
1933	Crosse, S. Winston C.	E	409 W. Sixth St., Laurel, Del.	19956
1953	Cuff, George W.	E	402 Pine St., Cambridge, Md.	
1944	Davis, Hooker D.	DS	420 E. Dover St., Easton, Md.	
1962	Day, John M.	E	318 S. Commerce St., Centreville, Md.	21617
1928	Derrickson, Cyrus W.	E	745 Sewell Ave., Atlantic City, N. J.	
1950	DeShields, Harrison	E	Bethune-Cookman College, Daytona Beach, Florida	
1922	Dix, Seldon G.	R	P. O. Box 222, Bridgeville, Delaware	
1950	Dredden, Albert J.	E	Flower Street, P. O. Box 272, Berlin, Md.	
1922	Dunn, Joseph E.	E	4715 Duffield St., Philadelphia, Pa.	19124
1956	Edmonds, Claude A.	E	2344 N. 17th St., Philadelphia, Pa.	
1929	Elbert, James W.	DS	319 Poplar Hill Ave., Salisbury, Md.	
1938	Elder, Curtis A.	E	1509 N. 20th St., Philadelphia, Pa.	19121
1954	Ellis, Edwin L.	E	1315 Cleveland St., Philadelphia, Pa.	19146
1934	Fletcher, Dennis R.	E	1701 Arch St., Philadelphia, Pa.	19103
1925	Geddis, George E.	E	7540 Pleasant Ave., Delair, N. J.	
1928	Gerald, Charles D.	E	Rt. 1, Box 104, Lewes, Del.	19958
1926	Gibson, Elmer P.	E	Morristown College, Morristown, Tenn.	
1958	Greene, Walter H.	E	52 Glenwood Ave., Rt. 3, Easton, Md.	21601
1919	Griffin, James O.	R	Stephen Smith Home, 4400 W. Girard Ave., Philadelphia, Pa.	19104
1959	Hackshaw, Ewart C.	E	R.F.D. 1, Rock Hall, Md.	21661
1956	Hamilton, Leroy L.	E	47 S. Queen St., Dover, Delaware	19901
1959	Hammond, Clayton E.	E	209 Mulberry St., Darby, Pa.	

DELAWARE CONFERENCE

APPROVED SUPPLY PASTORS

DOVER DISTRICT

1944	Browne, Charles W. D. D	6140 Larchwood St., Philadelphia, Pa. 19143
1951	Bryant, Commander R. E	R. D. 3, Box 26, Chestertown, Md. 21620
1963	Byrd, Calvin C. LP	R. D. 2, Delmar, Delaware 19940
1955	Conway, James A. D	Box 47, Tyaskin, Maryland
1945	Gee, William M. D	4916 Aspen St., Philadelphia, Pa. 19139
1942	Hackett, Thaddeus E	114 Milby St., Harrington, Del. 19952
1955	Henry, Phillip A. E	306 North St., Milford, Del. 19963
1952	Hilton, Paul R. E	Box 57, Millington, Md. 21651
1949	James, Ophelia O. (Mrs.) . E	Route 1, Golts, Maryland 21637
1946	Jones, Lewis R. E	R.F.D. 2, Mardela, Maryland
1942	Taylor, George W. E	Clarksville, Delaware
1944	Wallace, Rayfield T. E	P. O. Box 48, Still Pond, Md. 21667
1960	White, Mildred E. (Mrs.) . D	206 N. Kirkwood St., Dover, Del. 19901

EASTON DISTRICT

1955	Chase, Harvey G. E	Route 1, Box 119, Cordova, Maryland
1949	Dennis, Robert Wayne E	Vienna, Maryland
1964	Greene, Wallace L. LP	Rt. 1, Box 14, Preston, Md. 21655
1942	Hall, Harvey T. E	150 Main St., Trappe, Md. 21673
1940	Hughes, Edward A. E	P. O. Box 334, Oxford, Maryland
1960	Hundley, Mary D. (Mrs.) E	R.F.D. 2, Cambridge, Md. 21613
1948	Jackson, Edward H. E	Route 1, Box 63, Church Hill, Md. 21623
1956	Lee, Jeremiah R. E	P. O. Box 21, Taylors Island, Md.
1951	Murray, Theasdar M. E	R.F.D. 3, Cambridge, Md. 21613
1955	Opher, Hester R. (Mrs.) . E	Route 1, Box 153, Easton, Maryland
1960	Pinder, Carvilla M. (Mrs.) E	R.F.D. 2, Box 8, Hurlock, Maryland
1964	Ringold, John M. D	P. O. Box 223, Greensboro, Md. 21639
1961	Roberts, James H. D	32 Aurora St., Easton, Maryland
1945	Slacum, Albert H. D	R.D. 2A, Box 93, Trappe, Maryland
1955	Stafford, Cyrus M. E	Chester, Maryland
1955	Stanley, George L. E	206 Denton Rd., Federalsburg, Md.
1950	Stanley, Nelson C. E	East New Market, Maryland
1960	Staten, William M. D	Route 1, Box 41, Hurlock, Md. 21643

PHILADELPHIA DISTRICT

1956	Randolph, Eugene T. D	1836 Christian St., Philadelphia, Pa. 19146
------	----------------------------	--

SALISBURY DISTRICT

1959	Barclay, Howard F. D	Star Route, Horntown, Virginia
1964	Burke, Clarence R. LP	Route 2, Box 2, Eden, Maryland

1948	Ennis, Roy S.D	R.F.D. 4, Quantico, Maryland
1954	Handy, Clarence E.E	R.F.D., Tyaskin, Maryland
1957	Jolly, Emerson M.E	R.F.D., Deal Island, Md.
1959	Lambert, Harvey J.E	P. O. Box 52, Wachapreague, Virginia
1955	Lee, Edward W.E	Route 1, Salisbury, Maryland
1952	Lewis, David T.E	311 North St., Seaford, Delaware
1941	Mills, Walter J.E	Route 2, Box 229, Onancock, Virginia
1960	Molock, Olen L.E	Wattsville, Virginia
1945	Purnell, Levin H.E	P. O. Box 45, Girdletree, Maryland
1947	Spencer, Hori W.E	Route 1, Box 40, New Church, Va. 23415
1945	Waters, Levin C.E	Route 1, Salisbury, Maryland
1945	White, Isaac H.E	R.F.D. 1, Box 74A, Crisfield, Maryland
1950	Wilson, George B.E	P. O. Box 506, Fruitland, Maryland

WILMINGTON DISTRICT

1963	Black, Wm. Howard, Jr. ..LP	1120 W. Norris Dr., Chester, Pa.
1942	Brooks, Milton D.E	1498 Princess Ave., Camden 3, N. J.
1949	Brown, Lawrence C.E	122 E. Lake St., Middletown, Del.
1961	Cameron, Thomas E.E	453 Bradley St., Chester, Pa.
1951	Caulk, Jacob C.E	53 W. Fourth St., New Castle, Del.
1950	Coltrane, Leslie W.E	P. O. Box 233, Egg Harbor, N. J.
1950	Fisher, Horace J.E	15 Emlen Ave., Lawnside, N. J.
1928	Fullman, Stephen G.E	408 Mantua Ave., Woodbury, N. J. 08096
1961	Wilcher, John H.LP	Salem & Bridgeton Pike, Quinton, N. J.
1948	Young, Charles I.E	135 N. 9th St., Darby, Pa.

STUDENT APPROVED SUPPLY PASTORS

DOVER DISTRICT

1956	Parker, Carlton H.D	29 Church St., Bridgeville, Delaware
------	--------------------------	--------------------------------------

EASTON DISTRICT

1961	Dennis, Roland W.D	9 Truman Ave., Cambridge, Maryland
1960	Greene, Kenneth H.LP	P. O. Box 365, Ridgely, Maryland

SALISBURY DISTRICT

1962	Dennis, E. NathanielLP	R.F.D., Eden, Maryland
1963	Tilghman, Norman G.LP	214 W. Maryland Ave., Crisfield, Md.
1961	Young, Haswell G.LP	R.F.D., Marion Station, Md.

WILMINGTON DISTRICT

1964	Russell, William E.LP	115 E. 4th St., New Castle, Del.
------	----------------------------	----------------------------------

PART TIME APPROVED SUPPLY PASTORS

PHILADELPHIA DISTRICT

- 1964 Franklin, Howard S. State Home for Boys, P. O. Box 500,
Jamesburg, N. J.

RETIRED SUPPLY PASTORS

- 1942 Armstrong, Samuel E. 1002 High St., Cambridge, Md.
1943 Bell, Gertrude V. (Mrs.) Box 4, Berlin, Maryland
1937 Boggs, Alexander L. 2136 N. 7th St., Philadelphia, Pa.
19122
1942 Caldwell, Robert S. Box 51, Claiborne, Maryland 21624
1943 Coffey, Adah W. (Mrs.) P. O. Box 225, Berlin, Maryland
1944 Cottingham, Charles H. Church Creek, Maryland
1954 Hickman, Jessica W. (Mrs.) .. R.F.D. 1, Box 144, Parksley, Va.
1947 Jackson, John R. 3013 N. 10th St., Philadelphia, Pa.
19133
1943 Johnson, Ernest J. 311 W. Martin St., Snow Hill, Md.
1940 Jones, Grover N. Route 1, Salisbury, Maryland
1942 Jones, Lewis H. R.F.D. 2, Mardela Springs, Md.
1939 Nichols, William A. Oxford, Maryland 21654
1953 Webster, Joseph J. 2926 N. 20th St., Philadelphia, Pa.
19132
1943 Whittington, Robert C. Rt. 1, Box 19, Marion Station, Md.

SUPPLY PASTORS

- 1963 Farrare, Josephine (Mrs.) LP R.F.D. 3, Cambridge, Maryland
1963 Mary B. Jarmon (Mrs.) D R.F.D. 1, Box 200, Whaleyville, Mary-
land

PLEASE NOTIFY THE SECRETARY OF CHANGE IN ADDRESS

LAY MEMBERS AND RESERVE LAY MEMBERS OF THE ANNUAL CONFERENCE

(Second person named is Reserve Lay Member)

(* Registered attendance at Conference)

DOVER DISTRICT

- Bridgeville: * Bradford Cannon, 52 Church St., Bridgeville, Del.
Mrs. Dora Dredde, Bridgeville, Del.
- Bridgeville Ct.: Mrs. Alphonso Evans, Route 2, Bridgeville, Del.
* Mrs. Pearl Lofland, Route 1, Box 271, Seaford, Del.
- Chestertown: Elmer Hawkins, R.F.D. 3, Chestertown, Md.
* Mrs. Martha L. Wright, 115 Railroad Ave., Chestertown, Md.
Miss Margaret Johnson, 224 Queen St., Chestertown, Md.
- Cheswold: John Gaines, P.O. Box 77, Cheswold, Del.
William S. Coker, Box 98, Cheswold, Del.
- Clarksville: * Mrs. Elberta McCray, R.F.D., Box 185, Frankford, Del.
Mrs. Mary P. Collins, Selbyville, Del.
- Coleman: * Mrs. Mary Demby, Route 1, Box 58, Worton, Md.
Mrs. Margaret Wilson, Route 1, Worton, Md.
- Crumpton: Mrs. Jane Downs, Route 1, 118A, Chestertown, Md.
Mildred Stanford, Sudlersville, Md.
- Delmar: Mrs. Louise Gordy, Route 1, Delmar, Del.
Emerson Holloway, 715 Dennis St., Salisbury, Md.
- Dover: * Mrs. Ruth Dorsey, 381 College Rd., Dover, Del.
Mrs. Maude Clemmons, 44 Lincoln St., Dover, Del.
- Fairlee: * Mrs. Beatrice Mason, Route 2, Chestertown, Md.
Mrs. Florence Jones, Route 2, Chestertown, Md.
- Harrington: Clarence Dixon, Houston, Del.
- Laurel: * James R. Webb, 700 Elm St., Laurel, Del.
Joseph Randolph, W. Sixth St., Laurel, Del.
- Lewes: * Mrs. Cora N. Selby, Route 2, Box 343, Laurel, Del.
James Logan, Lewes, Del.
- Lincoln: * Mrs. Leola Davis, Route 1, Box 166, Lincoln, Del.
Mrs. Anna Young, Route 1, Lincoln, Del.
- Mardela: * Lloyd Gaines, R.F.D. 3, Laurel, Del.
- Milford: Bernard Young, 304 West St., Milford, Del.
* Mrs. Helen A. Mitchell, 416 North St., Milford, Del. 19963
- Millington: Mrs. Hilda Ashley, P. O. Box 33, Millington, Md.
* Mrs. Amanda Gould, Millington, Md.
- Millsboro: Mrs. Ollie Shelton, Millsboro, Del.
Mrs. Gladys Hall, Millsboro, Del.
- Nassau: * Mrs. Catherine E. Bundick, P. O. Box 22, Nassau, Del.
J. R. Cannon, Rehoboth, Del.
- Newark: * Herbert Purnell, P. O. Box 73, Newark, Md.
Charles Dennis, Route 3, Berlin, Md.
- North Berlin: * Mrs. Mildred R. Smack, Route 2, Berlin, Md.
Mrs. Elsie C. Briddell, Flower St., Berlin, Md.
- Pomona: * Mrs. Louise Johnson, R.F.D. 3, Box 83, Chestertown, Md.
Mrs. Carrie Gilbert, R.F.D. 3, Chestertown, Md.
- Port Deposit: * Granderson Jones, Port Deposit, Md.
Mrs. Blanche Rice, 804 Garfield Rd., Harve de Grace, Md.
Mrs. Mary Townley, Port Deposit, Md.
- Rock Hall: * George O. Scott, Jr., Rock Hall, Md.
Clarence Hicks, Rock Hall, Md.
- Sassafras-Galena: * Mrs. Effie C. Groomes, Route 1, Golts, Md. 21637
Mrs. Katie Brisco, Warwick, Md.
- Seaford: Winfield Barkley, Seaford, Del.
John Stewart, Seaford, Del.

Seaford Ct.: Miss Dorothy Evans, Route 1, Box 106, Rhodesdale, Md.
 Mrs. Barbara Cannon, Rhodesdale, Md.
 Sharptown: * Mrs. H. Elsie Allen, Box 31, Sharptown, Md.
 Smyrna: Stewart Simmons, 134 N. East St., Smyrna, Del.
 South Berlin: * Mrs. Helen V. Crippen, Route 3, Berlin, Md.
 Mrs. Emma Jones, R.F.D., Berlin, Md.
 Still Pond: * Mrs. Lillian S. Johnson, P. O. Box 14, Still Pond, Md. 21667
 Mrs. Delia Caulk, Still Pond, Md.
 Townsend: * Mrs. Hattie L. Caulk, P. O. Box 255, Townsend, Del.

EASTON DISTRICT

Aireys: * Mrs. Hazel M. Molock, R.F.D. 1, Box 108, Vienna, Md.; Mrs. Amy Thompson, R.F.D. 2, Cambridge, Md.
 Beckwith: Mrs. Frances Williams, 604 Bethel St., Cambridge, Md.
 Mrs. Lula Travers, R.F.D. 3, Cambridge, Md.
 Cambridge: * John L. Coleman, 521 Pine St., Cambridge, Md.; Melvin Kiah, 423 High St., Cambridge, Md.
 Cambridge Circuit: Mrs. Delancy Young, 601 Moores Ave., Cambridge, Md.
 * Mrs. Josephine Fauntleroy, 321 Rigby Ave., Cambridge, Md.
 Mrs. Anna B. Todd, 804 High St., Cambridge, Md.
 Carmichaels: Mrs. Agnes Washington, Grasonville, Md.
 Mrs. Dopal L. Williams, Queenstown, Md.
 * Miss Betty S. Gibbs, Grasonville, Md.
 Centreville-Gouldtown: * Mrs. Dorothy C. Gross, 207 N. Liberty St., Centreville, Md.
 Mrs. Evelyn Gould, Box 345, Centreville, Md.
 Church Creek: * Mrs. Lillie M. Chester, Box 163, Woolford, Md.
 Mrs. Elizabeth Chester, Church Creek, Md.
 Crurch Hill: * Mrs. Lillian Brown, Rt. 2, Box 38C, Centreville, Md.
 Mrs. Eleanor Copper, Church Hill, Md.
 Cordova-Earle's Chapel: * Mrs. Magdalene Turner, R.F.D. 1, Box 130, Cordova, Md.
 Lewis Cooper, R.F.D. 3, Centreville, Md.
 Crapo-Golden Hill: * Mrs. Mary McNamara, 432 High St., Cambridge, Md.
 Mrs. Mary Meekins, Church Creek, Md.
 Denton-Williston: Willard Brown, 210 N. 5th St., Denton, Md.
 Miss Selena Truxon, 209 N. 5th St., Denton, Md.
 East New Market-Linkwood: * Mrs. Rebecca Coleman, East New Market, Md.
 Norman Chase, Salem, Md.
 Easton-John Wesley: * James B. Dashiell, 426 E. Dover St., Easton, Md.
 Webster Dorsey, Glenwood Ave., Easton, Md.
 Easton Circuit: * Mrs. Bessie H. Jackson, R.F.D. 4, Box 131, Easton, Md.
 Miss Marie Bailey, P. O. Box 611, Easton, Md.
 Federalsburg: * Mrs. Catherine Brummell, R.F.D. 1, Box 111, Federalsburg, Md.
 Mrs. Marion Johnson, Federalsburg, Md.
 Greensboro: * Mrs. Irene Stanford, East Sunset Ave., Greensboro, Md. 21639
 Mrs. Emma Johnson, R.F.D., Goldsboro, Md.
 Hurlock: * Mrs. Minnie S. Lake, P. O. Box 87, Hurlock, Md.
 Edward Conway, R.F.D., Box 47, Hurlock, Md.
 Marydel: * Mrs. Emma A. Cain, Route 1, Box 132, Marydel, Md.
 Mrs. Naomi Thomas, Marydel, Md.
 McDaniel: * Mrs. Edith P. Green, Mack's Lane, McDaniel, Md.
 Mrs. Arletta Horsey, McDaniel, Md.
 Miles River-Staten's Chapel: * Mrs. Jacqueline Thomas, R.F.D., Denton, Md.
 Mrs. Sarah Cooper, R.F.D. 1, Box 216, Easton, Md.
 Oxford-Bellevue: * Mrs. Pauline Goldsborough, Box 27, Bellevue, Md.
 Mrs. Ann Moore, Bellevue, Md.
 Preston: * Mrs. Isabelle Foster, Rt. 1, Box 266, Preston, Md.
 Mrs. Mabel Greene, R.F.D. 1, Preston, Md.
 Ridgely: * Mrs. Verdie M. Brown, Box 482, Ridgely, Md.
 Irvin Murray, Ridgely, Md.

- St. Michaels-Royal Oak: * Mrs. Lena Nichols, N. Talbot St., Box 432, St. Michaels, Md.
 Mrs. Letutia Lawrence, St. Michaels, Md.
 Stevensville: * Mrs. Nettie M. Jobes, Box 35, Chester, Md.
 Mrs. Margaret Meredith, Grasonville, Md.
 Taylor's Island: Mrs. Henrietta Lee, Taylor's Island, Md.
 * Mrs. Eva B. Keene, P. O. Box 45, Madison, Md.
 Trappe: * Mrs. Ella Eason, Rt. 50, Box 63B, Trappe, Md.
 Mrs. Helena Roberts, Oxford, Md.
 Vienna-Reid's Grove: * Mrs. Helena Murray, R.F.D. 1, Box 192, Vienna, Md.
 Mrs. Alfreda Meekins, Vienna, Md.
 Wittman: * Mrs. Catherine E. Johnson, Wittman, Md. 21676
 Dorsey Nichols, Sherwood, Md.

PHILADELPHIA DISTRICT

Brooklyn—

Bethel: Mrs. Martha Gary, 1223 Pacific St., Brooklyn 16, N. Y.

* Herman D. Brown, 1257 Dean St., Brooklyn 16, N. Y.

Grace: James Rhodes, 102 Spencer St., Brooklyn, N. Y.

John Wesley: * Mrs. Myrtle E. Hoskins, 1470 Sterling Pl., Brooklyn, N. Y.
11213

Newman: * Mrs. Anne P. McMillan, 705 Macon St., Brooklyn 12, N. Y.

Redeemer: * Mrs. Sallie R. Lawrence, 647 Franklin Ave., Brooklyn 38,
N. Y.

Jamaica—

Brooks: * Anthony D. Chase, 145-05 Lakewood Ave., Jamaica 35, N. Y.

* Joseph W. Green, 114-26 145th St., Jamaica, N. Y. 114-36

Jersey City—

Clair: * Mrs. Essie Ivory, 21 Clinton Ave., Apt. 606, Jersey City 4, N. J.

Montclair—

St. Mark's: * Mrs. Matilda M. Jackson, 107 Lincoln St., Montclair, N. J.

Newark—

St. John's: * Mrs. Rose B. Rollins, 803 S. 10th St., Newark, N. J.

St. Matthew's: * Mrs. Nora P. McNeil, 82 S. 13th St., Newark 7, N. J.

New Rochelle—

St. Luke's: Mrs. Ozie Allison, 22 Plain Ave., New Rochelle, N. Y.

* Mrs. Irene Simpson, 128 Remington Pl., New Rochelle, N. Y.

New York—

Butler: * James C. Clendeninn, 1041 E. 222nd St., New York, N. Y. 10469

Shaw: * Mrs. Hannah Thomas, 3493 3rd Ave., New York, N. Y.

Orange—

St. Johns: * Mrs. Marie E. Goode, 48 Gould Ave., Newark 7, N. J.

Ossining—

St. Matthew's: * Miss M. Caroline Prime, 14 Water St., Ossining, N. Y.

Philadelphia—

Bethsaida: * Mrs. Rosa Brown, 610 S. 57th St., Phila., Pa. 19143

Camphor: * William C. Jason, 614 N. 56th St., Phila., Pa. 19131

Christ Mission: * Mrs. Mary E. Smith

Community: * Leonard Barnett, 6219 Ellsworth St., Phila., Pa. 19143

E. Germantown-Trinity: * Mrs. Elizabeth Homily, 1983 Spencer St.,
Phila., Pa. 19141

Emmanuel: * Jerry Mitchell, 2506 N. 16th St., Phila., Pa. 19132

* Mrs. Ethel Coy, 2516 W. Cumberland St., Phila., Pa. 19132

Frankford-St. Thomas: * Mrs. Leona Presley, 1530 Overington St., Phila.,
Pa. 19124

Haven: * Mrs. Alice Denmark, 1334 N. 26th St., Phila., Pa. 19121

Germantown-Janes: * Theodore N. Hagan, 26 W. Pomona St., Phila.,
Pa. 19144John Wesley: * Mrs. Harrilese Miles, 5755 Larchwood Ave., Phila., Pa.
19143

Mt. Zion: * Mrs. Emmaline Nelson, 3200 W. York St., Phila., Pa. 19132

Peniel: * Mrs. L. Beatrice Dorsey, 2016 W. Oxford St., Phila., Pa. 19121

- St. Barnabas: * Mrs. Margaret G. Lewis, 2122 Locust St., Phila., Pa. 19103 (Deceased)
 Tindley Temple: * John W. Gross, 2217 Earp St., Phila., Pa. 19146
 Tioga: * Hyland Frisby, 2341 W. Huntingdon St., Phila., Pa. 19132
 Zoar: * Howard A. Gardner, 422 E. Slocum St., Phila., Pa. 19119
 * Donald V. English, 828 S. 5th St., Phila., Pa. 19147
 Ernest W. Moody, 6641 Sprague St., Phila., Pa. 19119
 Mrs. Emma Lewis, 657 N. 13th St., Phila., Pa. 19123
- Spring Lake, N. J.—
 St. John's—Summer appointment.
- Trenton:
 Asbury—Thomas Malloy, 237 Spring St., Trenton 8, N. J.
 * Mrs. Georgianna Bullock, 28 Sylvester St., Trenton 8, N. J.
- Trevose:
 St. Matthew's—Clarence Liggon, 2639 Linconia Ave., Trevose, Pa.
 * Mrs. Lucy J. Liggon, 2639 Linconia Ave., Trevose, Pa.
- White Plains: * Mrs. Pattie Shanks, 109 Pershing St., White Plains, N. Y. 10607

SALISBURY DISTRICT

- Crisfield: * Mrs. Blanca L. Cottman, 309 Richardson Ave., Crisfield, Md.
 Dames Quarter-Deal Island: * Miss Naomi R. Parker, Box 107, Deal Island, Md. 21821
 Mrs. Gertrude Jones, Dames Quarter, Md.
 Fruitland: * Miss Drucilla E. Wright, Box 251, Washington St., Fruitland, Md.
 Girdletree: * George H. Collick, R.F.D., Girdletree, Md.
 Hopewell: Bivens Evans, Marion Station, Md.
 * Mrs. Vivian J. Evans, P. O. Box 112, Marion Station, Md.
 Horntown: * Mrs. Mary M. Townsend, Box 30, Horntown, Va.
 Keller-Exmore: * Mrs. Minnie H. Matthews, R.F.D. 1, Box 112, Melfa, Va.
 Leemont: Fred Wise, Route 2, Onancock, Va.
 * Mrs. Bessie L. Ames, Box 292, Parksley, Va.
 Manokin: Joseph Hayman, Manokin, Md.
 * Mrs. Baola Gould
 Marion Station: J. Handy
 Marumsc-Liberia-Kingston: * Leonard Gale, Marion Station, Md.
 Mt. Vernon: * Mrs. Veda L. Lankford, Route 1, Box 101, Princess Anne, Md.
 Nanticoke: * Benjamin F. Waters, Nanticoke, Md.
 Oakville-Cottage Grove: * Miss Jean Christopher, Rt. 1, Box 14, Eden, Md. Elmer Collins
 Oriole-Venton: * Mrs. Macey E. Jones, Rt. 3, Box 281, Princess Anne, Md.
 Pocomoke City: * Harrison E. Matthews, 2 Sixth St., Pocomoke, Md. 21851
 Powellville-Hutts Memorial: * Mrs. Maggie J. Bratton, Rt. 2, Box 191, Snow Hill, Md. 21863
 Princess Anne: * Mrs. Sereta P. White, 241 Greenwood Rd., Princess Anne, Md.
 Quantico: * William J. Morris, Hebron, Md.
 St. Andrews: * Mrs. Helen H. Johnson, Box 63, Upper Hill, Md.
 Salisbury:
 Wesley Temple: * Charles H. Chipman, 127 Second St., Salisbury, Md.
 Snow Hill: * James C. Waters, Rt. 1, Box 100, Snow Hill, Md.
 Stockton-Shiloh: Carrie S. Downing, Stockton, Md.
 Unionville: * Mrs. L. Gertrude Dix, 106 Cedar St., Pocomoke, Md.
 Wachapreague: * John A. Elliott, R.F.D. 1, Melfa, Va.
 Wattsville: Mary Savage, R.F.D., Horsey, Va.
 Wetipquin: * Mrs. Isabelle F. Nutter, Nanticoke, Md.
 Whaleyville: * Nathaniel T. Handy, Whaleyville, Md.
 Withams: Mrs. Rose Sembly, New Church, Va. 23415
 * Mrs. Beulah E. Fletcher, New Church, Va.

WILMINGTON DISTRICT

Atlantic City—

Asbury: * Mrs. Edith Prideaux, 810 N. Arkansas Ave., Atlantic City, N. J.

Mrs. Mabel Jones, 614 N. Indiana Ave., Atlantic City, N. J.

Hamilton: * Mrs. Marie Woodson, 622 Wabash Ave., Atlantic City, N. J.

Mrs. Estelle Bland, 747 Drexel Ave., Atlantic City, N. J.

Bridgeton: * Mrs. Dorothy Morris, 39 Maple Drive, Bridgeton, N. J.

Mrs. Edna Graves, 54 Orange St., Bridgeton, N. J.

Burlington: * Mrs. Pauline E. Hynson, 448 Washington Ave., Burlington, N. J.

Mrs. Hester Bailey, 68 Fifth St., Burlington, N. J.

Buttonwood-Christiana: Mrs. Sarah Harris, Neury's Lane, Christiana, Del.

Mrs. Agnes James, 17 Holcomb Lane, Buttonwood, New Castle, Del.

* John N. Stafford, 35 Brown Lane, Christiana, Del.

Camden—

Eighth Street: * Mrs. Josephine E. Gantt, 738 Berkley St., Camden, N. J.

Grover James, 1026 S. 6th St., Camden, N. J.

Ferry Avenue: * Mrs. Ruth James, 1868 S. 10th St., Camden, N. J.

Mrs. Ada Shaw, 885 Chelton Ave., Camden, N. J.

Cape May-Swainton: Albert Gray, Swainton Rd., Cape May Court House, N. J.

* William Deakins, 531 Elmira St., Cape May, N. J.

Chester—

Grace: * Mrs. Erma Goldsborough, 2320 Booker Ave., Twin Oaks, Chester, Pa.

Mrs. Mable Johnson, 1218 Central Ave., Chester, Pa.

Siloam: * Mr. Carleton W. Brewington, 204 E. 10th St., Chester, Pa.

Mrs. Alice Carroll, 1514 Gold St., Chester, Pa.

St. Daniels: * Alvin H. Swiggett, 930 Central Ave., Chester, Pa.

Miss Florence Wilson, 331 Fowler St., Chester, Pa.

Darby: * Lee H. McNeill, 150 Fairview Ave., Yeadon, Pa.

Mrs. Ruth Crosswell, 316 Mulberry St., Darby, Pa.

Delair: * Mrs. Alice Little, 7357 Forrest Ave., Delair, N. J.

Mrs. Bertha Lloyd, 7345 Forrest Ave., Delair, N. J.

Elkton: * Mrs. Martha Dorsey, 226 E. High St., Elkton, Md.

Mrs. Harriet McCabe, 230 E. High St., Elkton, Md.

Fordville: * Mrs. Lillian R. Pierce, R.F.D. #2, Bridgeton, N. J.

Mrs. Alice Sammons, R.F.D. #7, Bridgeton, N. J.

Grenlock-Rhodes-Berlin: Edwin Davis, Davistown Rd., Blackwood, N. J.

Calvin R. Woods, Rhodes Ave., Saddlertown, Haddonfield, N. J.

Lawnside: * Carl A. Still, 1218 Langham Ave., Camden, N. J. 08103

Mrs. Beatrice Pierce, 28 W. Charleston Ave., Lawnside, N. J.

Merchantville: * Mrs. Anna Hall, 6106 Magnolia Ave., Merchantville, N. J.

Mrs. Gladys Boston, 6233 Magnolia Ave., Merchantville, N. J.

Middletown-Odessa: * Mrs. Helen Henry, 116 E. Lake St., Middletown, Del.

Mrs. Ella Wiggins, Odessa, Del.

Mt. Holly: * Mrs. Faith H. English, 20 Carlton Ave., Mt. Holly, N. J.

Mrs. Doris Saunders, 209 Washington St., Mt. Holly, N. J.

New Castle: * Mrs. Gertrude Boulden, 45 W. Fourth St., New Castle, Del.

Mrs. Rebecca Coger, 116 E. Fourth St., New Castle, Del.

Newport: * Elwood Brooks, 239 Meadowbrook Ave., Wilmington 4, Del.

Mrs. Helen Powell, 205 Harrison Ave., Wilmington 8, Del.

Pleasantville-Ocean City: Mrs. Ada Black, 116 Pennsylvania Ave., Pleasantville, N. J.

* Mrs. Sue O. Marable, 1207 W. Washington Ave., Pleasantville, N. J.

Port Norris: Mrs. Cora Gray, 140 Warren St., Port Norris, N. J.

* Miss Gladys Whittington, R.D. 1, Box 235, North Ave., Port Norris, N. J.

Port Penn-Delaware City: Mrs. Jennie Jackson, Port Penn, Del.

* Carl Taylor, R.F.D., Middletown, Del.

Quinton: * Mrs. Alice Moore, 34 Olive St., Salem, N. J.

St. Georges-Kirkwood: * Mrs. Lillie M. Lloyd, Church Lane, Kirkwood, Del.

Mrs. Clara Scott, St. Georges, Del.

Salem: * Miss Maude Thomas, 45 Union St., Salem, N. J.

Mrs. Anna Nichols, 91 Hillcrest Terr., Salem, N. J.

Wilmington—

Coleman: * Mrs. Violet Jenkins, 402 Talladega Dr., Wilmington 1, Del.

Mrs. Margaret Black, 471 Robinson Dr., Wilmington 1, Del.

Ezion: * Mrs. Carrie W. Henry, 1311 Tatnall St., Wilmington 1, Del.

Mrs. Wyona S. Lambert, 916 French St., Wilmington 1, Del.

Haven: * Mrs. Blanche Cuff, 303 W. 26th St., Wilmington 2, Del.

Mrs. Henrietta Ridout, 32 Oakmont Dr., Wilmington 1, Del.

Mt. Carmel: * Mrs. Mattie B. Love, 115 N. Jackson St., Wilmington 5, Del.

Mrs. Thelma Evans, 400 Bethune Dr., Wilmington 1, Del.

Mt. Joy: * Mrs. Lavinia Starks, 512 Newcastle Ave., Wilmington 1, Del. 19801

Mrs. Anna Brown, 304 E. 13th St., Wilmington 1, Del.

Woodbury: * Isaiah Kersey, Cattell Rd., Wenonah, N. J.

Mrs. Katherine Jones, 48 Bellvue Ave., Woodbury, N. J.

III. Journal of Daily Proceedings

TUESDAY, MAY 19—8 P.M.

The Delaware Annual Conference convened its centennial anniversary observance at Tindley Temple Methodist Church with Mother Zoar serving as host. The theme chosen for this session was "Faith of Our Fathers! Living Still . . ."

The Sacrament of the Lord's Supper was celebrated with Bishop Edgar A. Love, Resident Bishop, presiding and assisted by the District Superintendents. Bishop W. Vernon Middleton, Resident Bishop of the Western Pennsylvania Area, delivered the sermon. His subject was "The Meaning of Holy Communion." Ministers of the Philadelphia Annual Conference assisted in the administration of the Holy Communion.

Music was rendered by a choir of members from churches of the Delaware and Philadelphia Conferences under the direction of J. Russell Robinson, organist-director of Zoar Methodist Church.

The ushers of Zoar were assisted by ushers from churches of the Philadelphia Conference.

An offering of \$454.26 was given to assist with the work of the Gbanga Mission, Liberia, West Africa.

WEDNESDAY, MAY 20—MORNING SESSION—9:00 A.M.

Devotions were led by Clemon B. Miles. The meditation was given by William T. Miles from the text, St. John 4:13.

Organization: The business session was called to order by Bishop W. Vernon Middleton in the absence of Bishop Love who was attending a funeral of one of the ministers of the Washington Conference.

Election of Secretary: On motion of Dennis R. Fletcher, seconded by Henry H. Nichols, Joshua E. Licorish was nominated and unanimously elected as conference secretary for the next quadrennium.

The Secretary presented the following resolution on organization:

Be it Resolved:

1. That the printed conference program shall be the official program, subject to necessary changes.

2. That the Conference area shall consist of the first eleven rows of seats in the three center sections.

3. That the assistant secretaries shall be D. W. Whye, F. D. Arnold, Mrs. H. H. Dobson, Mrs. H. D. Miles, Mrs. M. M. Jackson, E. A. Hughes, C. W. Perry, H. A. Wise, and Randolph Fisher.

4. That the Treasurer shall name his assistants.

5. That the Statistician shall name his assistants.

6. That a member desiring to be excused from the sessions shall inform his Superintendent and give the information to the Secretary in writing.

7. That the Secretary be instructed to send telegrams to ministerial and lay members absent due to unavoidable circumstances.

8. That the Committee on Courtesy, composed of one minister and one layman from each district, be named by the Superintendents.

9. That the precentor shall be R. B. Thompson; the pianist, Mrs. C. B. White; and the postmaster, J. O. Stanley.

10. That the Roll Call of ministers shall be by voice from the chronological roll, supplemented by card registration, for the Centennial Celebration.

Resolution of organization was adopted with the exception of item 4 due to a recommendation for a part time treasurer which is to come from the Committee to Study Conference Finances. On motion of H. H. Nichols, election of the Conference Treasurer was deferred until the reports of the Committee to Study Conference Finances and Commission on World Service and Finance were made.

Roll Call—Honor Roll: Hampton T. Johnson, 75 years—present; William C. Thompson, 63 years—present; William A. T. Miles, 58 years—present; Samuel J. Horsey, 53 years; Royal C. Hughes, 52 years—present; James O. Stanley, 52 years—present.

Each ministerial member received a copy of the Journal of Zoar which was published for the centennial observance, upon answering the roll call. Each lay member also received a copy.

The following ministerial members registered their attendance by card registration:

R. A. Adams, H. E. Anderson, F. D. Arnold, C. W. Bagwell, H. A. Bailey, L. V. Baker, M. O. Ballard, J. E. Bishop, C. Blakley, T. M. Booth, D. W. Briddell, W. G. Brown, C. W. Cannon, A. R. Carey, C. L. Carrington, A. Chancy, J. W. Coleman, G. O. Commodore, E. H. Crampton, S. W. C. Crosse, G. W. Cuff, H. D. Davis, C. W. Derrickson, G. Dix, A. J. Dredden, J. E. Dunn, C. A. Edmonds, J. W. Elbert, C. A. Elder, E. L. Ellis, R. Fisher, D. R. Fletcher, G. E. Geddis, C. D. Gerald, W. H. Greene, J. O. Griffin, E. C. Hackshaw, L. L. Hamilton, J. W. Handy, R. L. Harris, W. R. Hazzard, E. H. Holmes, G. T. Jackson, H. T. Johnson, W. P. Johnson, F. D. Jones, O. C. Jones, S. L. Jones, T. C. Jones, C. E. Jordan, C. E. Kiah, M. R. Kiah, C. E. Kincade, J. E. Licorish, W. L. D. Lyght, W. E. Marks, W. R. Mayberry, J. E. McBride, J. L. McClendon, G. H. McMurray, J. W. Mickle, O. Milbourne, C. B. Miles, W. A. T. Miles, N. L. Miller, W. C. R. Mills, C. H. Molock, H. T. Moody, H. H. Nichols, G. H. Outen, H. E. Palmer, S. E. Parker, T. H. Pendleton, C. W. Perry, J. B. Redmond, A. Reid, D. L. Ridout, M. U. Riley, F. W. Robinson, J. H. Russum, S. P. Sanders, C. Scott, G. A. Sherman, J. R. Shockley, H. R. Snead, O. H. Spence, C. P. Spencer, J. O. Stanley, W. E. Stanley, W. C. Strother, W. M. Tasco, W. C. Thomas, R. B. Thompson, C. L. Trader, I. W. Wallace, R. J. Watkins, D. W. Whye, C. J. Williams, J. I. Williams, C. L. Willis, E. V. Wimberly.

Probationers: A. A. Berry, W. L. Gray, C. L. Miller.

Excused: J. M. Day, S. N. Stubbs.

Approved Supply Pastors: Dover District—C. W. D. Browne, C. R. Bryant, C. C. Byrd, J. A. Conway, T. Hackett, P. A. Henry, P. R. Hilton, O. O. James, L. R. Jones, C. H. Parker, G. W. Taylor, R. T. Wallace, M. E. White. Easton

District—K. H. Greene, W. L. Greene, H. T. Hall, E. A. Hughes, M. D. Hundley, E. H. Jackson, T. M. Murray, H. R. Opher, C. M. Pinder, J. W. Ringold, J. H. Roberts, A. H. Slacum, C. M. Stafford, G. L. Stanley, N. C. Stanley, W. M. Staten.

Philadelphia District—S. A. Bellamy, A. R. Brown, C. E. Landrum.

Salisbury District—H. F. Barclay, Mary Jarmon, E. M. Jolly, H. J. Lambert, E. W. Lee, D. T. Lewis, O. L. Molock, W. J. Mills, L. H. Purnell, H. W. Spencer, N. G. Tilghman, L. C. Waters, I. H. White.

Wilmington District—L. C. Brown, T. E. Cameron, J. C. Caulk, L. W. Coltrane, H. J. Fisher, S. G. Fullman, J. H. Wilcher, C. I. Young.

Retired—S. E. Armstrong, A. W. Coffey, C. H. Cottingham, J. R. Jackson, W. A. Nichols, J. J. Webster.

Lay Attendance Registration will be found in Lay and Reserve Lay Members Roll, Section II.

Election of Statistician: On motion of Dr. R. Fletcher, Samuel E. Parker was nominated and unanimously elected as statistician for the next quadrennium.

Privilege: H. H. Nichols was granted the privilege of presenting Mr. Eleas N. Seopela, social worker from Benoni, Union of South Africa, who is engaged in study in this country under the United States-South African Leadership Exchange Program. W. H. Greene was granted the privilege of presenting Gaston Mwenda from the Southern Congo who was the guest of the Board of Missions. On motion of H. H. Nichols, seconded by H. P. Johns, Mr. Mwenda, lay delegate to the General Conference in Pittsburgh, was extended the courtesy of being seated within the area of the conference and participating in discussion.

Memorial Service: W. C. Strother, Jr., chairman of Board of Pensions, presided. Roll of the deceased was read by Conference Secretary as follows: Ministerial Members—Robert A. F. Graham, Amos P. Jenkins, Daniel S. Quillin; Approved Supply Pastors—Mrs. Rachel C. Brown, Edgar P. Cooke, Marion V. Hyland; Widows of Ministerial Members—Mrs. Frederick H. Butler, Mrs. Jacob A. Jeffers, Mrs. King S. Stewart; Lay Member, Board of Pensions—Jolley T. Harris, Sr.

The sermon was delivered by DePriest W. Whye. The subject was "Be Thou Faithful" and the text, Revelation 2:10b. Solos were rendered by Mrs. Harrilese D. Miles. Others assisting in the service were Levin H. Purnell and Ewart C. Hackshaw.

Assistant Statistical Secretaries were named by S. E. Parker as follows: C. A. Edmonds, E. L. Ellis, W. E. Marks, E. T. Hawkins, W. R. Mayberry, L. C. Brown, H. B. Frisby, G. W. Taylor, Mrs. Kathleen Purnell, S. G. Fullman, G. O. Commodore, J. I. Williams, and M. C. Blakley. They were approved.

Report of Board of Education: J. R. Shockley, chairman, presided. Reports were made by Mrs. W. C. Strother, director of Children's Work, who emphasized the use of the new curriculum; E. L. Ellis, director of Youth Work, who announced and gave emphasis to the various conference and district activities that have been planned for youth; M. O. Ballard, chairman of the Board of Directors, who reported on progress in the development of the campsite; and D. W. Briddell, director of Adult Work, for the work in education on this level. (See VI. B-7.)

Recommendations, read by J. R. Shockley, were adopted with the exception of 5 and 8, which were referred to the Commission on World Service and Finance. (See VI. B-7.)

Gifts for Camp Development: Mrs. Helen C. Waters, member of the Board of Education, presented a check for \$1,000 from the Gertrude Croxson-Helen Waters Fund to aid the development of the campsite. H. A. Bailey, executive secretary, expressed appreciation to Mrs. Waters for the generous gift and announced the following additional gifts for the camp fund from Mrs. Mary B. Foreman, \$70; Nathaniel James, \$30; Mrs. S. Cropper, \$25; Miss Adelaide Brown, \$25; and Mrs. Gertrude Underwood, \$25.

Report of Commission on Christian Vocations: H. A. Bailey, chairman, presented Miss Florence G. Wilson who read the recommendations. Recommendations were approved. (See VI. B-11.)

Composite Report of the District Superintendents, read by J. W. Elbert, was approved. (See VI. A-1.)

Report of Historical Society, read by W. C. Jason, Jr., was adopted subject to revisions pending acceptance of World Service and Finance Commission report. (See VI. B-19.)

Report of Commission on Worship: Recommendations, read by C. E. Jordan, were adopted. (See VI. B-18.)

Report of Committee on State of the Church, read by R. L. Harris, was adopted. (See VI. B-20.)

Resolutions to Abandon Property were read by W. E. Stanley. The Conference approved recommendations of the Salisbury District on Church Location and the District Superintendents to abandon property of St. Paul Church, Revels Neck, Maryland; Leatherbury Chapel, near Route 50, Salisbury, Maryland; and Mt. Hope Church, Keller, Virginia. (See Resolutions 3, 4, and 5.)

Change in Program: On request of Bishop Love, the report of the Board of Lay Activities will precede the Board of Christian Concerns in the afternoon.

Special Privilege: Bishop Middleton presented Mrs. Edgar A. Love, the first lady of the Baltimore Area.

On motion of W. L. D. Lyght, a rising vote of thanks was given to Bishop

W. Vernon Middleton for the manner in which he had presided in the absence of Bishop Love.

Visitors: The Reverends Richard C. Stazesky, Ralph L. Minker, Jr., and Milton H. Keene of the Peninsula Conference and the Reverend and Mrs. Randolph Flood of the Washington Conference were presented.

Announcements.

Benediction was pronounced by D. L. Ridout and the morning session was adjourned.

WEDNESDAY AFTERNOON SESSION—2:30 P.M.

Welcome Service: Joshua E. Licorish, host pastor, presided. Centennial anniversary congratulations and proclamation of welcome to the Conference were delivered by Mr. Clarence Dockens, Commissioner of Records, representing Mayor James H. J. Tate, on behalf of the City of Philadelphia. Other speakers were Mr. Fred S. A. Johnson, Executive Secretary, Columbia Branch, Y.M.C.A., on behalf of the community; the Reverend Dr. E. Luther Cunningham, pastor of St. Paul's Baptist Church, on behalf of other denominations; and on behalf of the host congregation by Mr. Howard A. Gardner, lay leader. Response to the welcome, on behalf of the Conference, was given by Mrs. Boyd A. Alford, a lay delegate.

Business Session: Dennis R. Fletcher, presided.

Report of the Board of Lay Activities: Hally P. Johns, chairman and conference lay leader, presented his twentieth annual report. (See VI. B-9.) Nominations for officers of the Board, read by Miss F. G. Wilson, were elected except the director of stewardship whose election was deferred until the report of the Committee to Study Conference Finances and Commission on World Service and Finance were made.

A pin was presented to H. P. Johns, on behalf of the Conference Board, by Mrs. H. H. Dobson, associate lay leader of the Wilmington District and a plaque by R. L. Cordery, lay leader of the Philadelphia District, for twenty years of dedicated leadership.

Resolution of Welcome to Bishop and Mrs. Edgar A. Love, read by Clemon B. Miles, was approved. (See resolution 1.)

Bishop Love presided over the remainder of the afternoon's business session.

Report of the Board of Christian Social Concerns: Earl H. Crampton, executive director, presented the statement of standards to be effective in the event of the merger of the Peninsula and Delaware Annual Conferences as proposed by the Boards of Christian Social Concerns of the two Conferences. (See VI. B-10.)

The Reverend Richard C. Stazesky, chairman of the Board of the Peninsula Conference, was presented. He spoke in favor of the report and urged the Conference to not delay or postpone action on it.

Discussion of the report followed. C. L. Carrington reported that this report had been considered in discussions with the New Jersey, Newark, and Philadelphia Conferences with the Delaware Conference on proposed transfers and merger. The report was adopted.

James Dashield, chairman of Human Relations and Economic Affairs, presented a resolution on the pending civil rights bill which was adopted. He urged all present to write letters to their Senators urging them to vote for cloture on the debate of the Bill.

Telegram from Dr. A. Dudley Ward, secretary of General Board of Christian Social Concerns, urging support for passage of civil rights bill was read by C. L. Carrington.

W. C. Strother, superintendent of the Philadelphia District, reported on the amount of money that the New York Conference will reimburse the Delaware Conference until 1966, to compensate for the loss of funds for General and Conference Benevolences due to the transfer of eight churches of the Philadelphia District, Delaware Conference to the New York Conference, effective in June, 1964. If the Delaware Conference has not been dissolved by 1966, a committee from both Conferences would meet to discuss another apportionment. The \$25,937 will cover General and Conference Benevolences; General Administration Fund; Schools, Colleges, and Wesley Foundations; Interdenominational Cooperation Fund; District Superintendents' Salary, Travel, and Office Expense Fund; Episcopal Fund; Conference Claimants Fund; Conference Permanent Fund; District Askings; and Ministers' Wives Fund for Conference Claimants. An additional amount for Minimum Salary Fund, equal to the amount paid for this item in 1963-64 by the eight churches, will be reimbursed.

Requests for Transfer of five churches in New Jersey to the Newark Conference was presented by C. L. Carrington. The Conference Secretary certified that Clair Memorial, Jersey City; St. John's, Orange; St. John's, Newark; St. Matthew's, Newark; and St. Mark's, Montclair had met the requirements for transfer according to Amendment IX, 1960 *Discipline*. C. L. Carrington presented the recommendation of the Board of Christian Social Concerns that these churches be transferred to the Newark Conference.

Additional information was desired concerning official invitation from the Newark Conference for the transfer of these churches and the financial arrangements that would be made by the two Conferences.

On motion of Hooker D. Davis, action on transfer of the churches was postponed until further information was available.

Gift of Appreciation from the Board of Christian Social Concerns was presented by Mrs. Boyd Alford to C. L. Carrington, chairman, for his dedicated leadership, and who will be transferred to the New York Conference at its next session.

Announcements.

Benediction was given by Bishop Love, closing the afternoon session.

WEDNESDAY EVENING SESSION—7:30 P.M.

Organ Recital was rendered by J. Edward Hoy, organist of Tindley Temple Methodist Church with George H. Outen serving as narrator.

Methodist Hymn Festival: Bishop Edgar A. Love presided. The Centennial Choir, directed by J. Russell Robinson, sang Methodist hymns.

Fraternal Greetings were given by Bishop John W. Predow of the Union American Methodist Church and the Reverend Phillip E. Hailey of the Christian Methodist Episcopal Church.

Tribute to the Late Reverend Charles A. Tindley was given in song by the choir singing one of the many hymns which he wrote, and in words by Joshua E. Licorish.

The closing prayer and benediction were given by J. E. Licorish. The Ushers of Haven Methodist Church served for the evening.

THURSDAY, MAY 21—MORNING SESSION—9:00 A.M.

The morning session was convened by Bishop Love at the host church, Mother Zoar.

Devotions were led by William E. Marks and Mrs. Helen V. Crippen. Ralph B. Thompson led the singing with Mrs. C. B. White serving as pianist. The meditation was given by Oliver H. Spence; the subject, "The Fire on the Altar."

Executive Session: The ministerial members went into the Executive Session with Bishop Love presiding. D. R. Fletcher presided during the time that the Bishop attended the lay delegates' meeting.

Report of Board of Ministerial Training and Qualifications was presented by H. H. Nichols, vice-chairman, and approved. (See IV. The Disciplinary Questions, II. Questions 21 through 33.)

Report of Committee on Conference Relations, read by C. E. Kiah, was approved. (See IV. The Disciplinary Questions, II. Questions 34 through 44 and VI. B-1.)

Lay Delegates' Meeting was held in the Community Hall of Zoar Methodist Church. The meeting was called to order by Hally P. Johns, conference lay leader. The agenda included discussion of the recommendation that would be presented for a part time treasurer and part time director of stewardship and the request of the five churches in Northern New Jersey to be transferred to the Newark Conference.

Bishop Love attended the meeting briefly and expressed appreciation for the cooperation of the laymen for the past twelve years during which he has been the Resident Bishop.

Conference Session: Bishop Edgar Love presided.

DELAWARE CONFERENCE

Special Privilege was granted W. C. Jason to have John A. Elliott presented. He is lay delegate from Wachagreague, Va., 93 years of age and has attended the Annual Conference sessions for the past fifty-two years. Mr. Elliott was presented by Mrs. Elsie C. Briddell. He was given a standing ovation and Bishop Love commended him for the many years of service to the Conference and Church.

Board of Christian Social Concerns: On motion of W. C. Strother, the order of the day was suspended for further consideration of the recommendation from this Board that five churches in Northern New Jersey be transferred to the Newark Conference.

On request of Bishop Love, the Conference Secretary read the invitation of the Newark Conference to the Delaware Conference for the transfer of these churches as recorded in the 1961 Journal of the Newark Conference. The Secretary certified that each of these five churches had met the qualifications for transfer according to amendment IX, 1960 *Discipline*.

After discussion, the motion to approve the recommendation for the transfer of the churches was adopted by 195 voting for, 5 voting against, and none abstaining.

Bound Volumes of Conference Journals were presented to Bishop Love. On request of J. E. Licorish, secretary, two volumes were presented by W. C. Jason, chairman of the Historical Society, assisted by Howard A. Gardner, lay leader of the host church, covering the first eight years that Bishop Love presided as Resident Bishop. The volume covering the last four years will be presented when the 1964 Journal has been published.

Appropriation From The Methodist Publishing House to the Delaware Conference for conference claimants was reported by Bishop Love. On motion, the check for \$4,214.96 was received and turned over to the Treasurer for disposition to be made by the Board of Pensions.

Central Christian Advocate subscriptions would be received by Miss Florence Wilson as announced by Bishop Love. The editor, Dr. L. Scott Allen, would not be able to attend this year's conference session.

Courtesy: Bishop Love presented Dr. Edward Terry, a director of the organization Protestants and Other Americans United (POAU). This organization supports separation of church and state in defense of religious liberty and to aid in prevention of spiritual bankruptcy.

Report of the Statistician, S. E. Parker, was read and accepted with one correction by Mrs. Thelma Alford that the number of Woman's Society of Christian Service had not decreased. (See Statistical Tables.)

Committee on Courtesy, named by the Cabinet, as follows: Dover District—P. R. Hilton, Mrs. Effie Groomes; Easton District—W. M. Staten, H. T. Hall; Philadelphia District—W. G. Brown, H. D. Brown; Salisbury District—S. P. Sanders, E. M. Jolly; Wilmington District—J. E. Bishop, Mrs. Erma Goldsborough.

Visitors:
were introduced
John R. De
Conference,
ence, the
Walter E.
H. L. Cor
B. Bennet
the Rever
Columbia
Africa,
The
Over M
Bi
of 3:
T
tend
Mat

The Committee on Courtesy presented the
 ced by Bishop Love: From the Newark Conference, the
 xheimer, Walter S. Taylor, and Charles H. Straut; Peninsula
 the Reverend Dr. and Mrs. R. Jervis Cooke; Washington Confer-
 everends J. H. Peters, Herman Jews, Rutherford R. Robinson,
 Williams, J. D. Foy, F. L. Williams, C. S. Briggs, Roscoe C. Williams,
 ish, W. E. Dyson and Mrs. J. B. A. Dyson; Philadelphia Conference,
 t, J. B. A. Dyson and Mrs. J. B. A. Dyson; Philadelphia Conference,
 ends C. Paul Felton, F. Lewis Walley, and Mrs. Harold Abel; British
 , South America, the Reverend Alfred Simmons; and South Congo,
 Mr. Gaston Mwenda.
 e blind evangelist, John Gregory, sang "My Heavenly Father Watches
 e."
 Bishop Love requested that the afternoon session begin at 2:30 instead
 O o'clock.

oon Message was delivered by the Reverend Dr. R. Jervis Cooke, superin-
 ent of the Wilmington District, Peninsula Conference. He used as a text
 ew 10:34.
 The closing prayer and benediction were given by Bishop Love.

THURSDAY AFTERNOON SESSION—2:30 P.M.

Business Session: Bishop Love presiding.
 Resolution to Abandon Property of Wesley Methodist Church, Quinto
 Springtown Charge, New Jersey, Wilmington District was read by John
 Shockley and adopted. (See Resolution 6.)

Motion by W. C. Strother, that an expression of appreciation be sent
 the Philadelphia Conference for their invitation to the Delaware Confer-
 for the twenty-one churches which are located within the boundaries of
 Philadelphia Conference to become member churches, was adopted.
 Action on the motion of W. C. Strother that the twenty-one ch-
 within the area of the Philadelphia Conference qualifying for transfer
 amendment IX, be permitted to transfer was postponed, pending clari-
 of whether the motion should mean any individual church or all of the ch-

Telegram of Congratulations, Received From the President of the
 States, Lyndon B. Johnson, was read by D. R. Fletcher, chairman of the
 tennial Celebration Committee.

Report of Treasurer, J. E. Dunn, was read and accepted subject
 (See Statistical Tables.)

Missionary Service: W. Howard Greene, conference missionary
 presided. The sermon was delivered by G. Wayne Cuff, missionary
 of the Easton District, who used the text, Genesis 44:23. Ass-
 service were other district missionary secretaries, S. W. C. Cross
 and Carrol Scott. Members of the Ministers Wives Association led
 tion in singing.

An offering of \$115.76 was given for the blind singer-evangelist, Rev. John Gregory. Missionary Service was closed with benediction by G. Wayne Cuff.

Report of Board of Evangelism was made by W. R. Mayberry, chairman. Recommendations were approved. Cyrus W. Derrickson, nominated to be conference secretary of evangelism, was elected. (See VI. B-8.)

Dr. W. D. Lester of the General Board of Evangelism, after being presented by the chairman, addressed the Conference on the subject, "Witness in One World."

Report of Board of Hospitals and Homes: C. B. Miles, chairman, presided. E. A. Hughes, secretary, read the recommendations which were approved. (See VI. B-12.)

The Reverend Ralph Shockley, superintendent of Lutheran Home for the Aged, Bordentown, Pa., and past president of the New Jersey Association of Homes for the Aged, was presented by C. B. Miles. He spoke of the efforts that are being made to meet the needs of senior citizens in the present day.

James C. Hardcastle, chairman of the board of directors of the proposed home for the aging in Dover, Delaware gave a report of progress in this endeavor. (See VI. B-12.)

Nominees for Board of Directors, Class of 1967, H. H. Nichols, Carrie W. Henry, Dewey Townsend, and James C. Hardcastle were elected.

Announcements made by Bishop Love that devotions would begin on Friday morning at 8:45 o'clock and the Order of the Day at 10:00 o'clock would be the report of the Committee to Study Conference Finances.

Benediction.

THURSDAY EVENING—7:15 P.M.

Anniversary of the Woman's Society of Christian Service: Mrs. Thomas A. Anderson, president, presided. Miss Dorothy Barnette, Field Worker, Woman's Division, Section of Education and Cultivation, gave an address on "Summons to a New Day." Others participating were Mrs. Alfred E. Harman, Mrs. Charles D. Gerald, Mrs. Adam L. Henson, Mrs. William T. Briddell, and Mrs. William C. Strother.

Anniversary of Board of Christian Social Concerns—Citations to Methodist Leaders in the Civil Rights Movement: Charles L. Carrington, chairman, presided. The address was delivered by Mr. Samuel Adusei Poku, Information Secretary to the Ambassador to the United Nations from Ghana. He spoke on "The Church and Human Rights."

Citations were presented to the following persons: Dwight E. Campbell, CORE field representative. Reverend I. DeQuincey Newman, Executive Secretary, South Carolina Branch, NAACP. James Farmer, National Director of CORE. Mrs. Gloria H. Richardson, Director of Non-Violent Action Committee, Cambridge, Md. Attorney Hamilton P. Fox, Chairman of Bi-racial Committee, Salisbury, Md. Reverend Henry H. Nichols, pastor of Janes Methodist Church,

Philadelphia; former president of the Greater Philadelphia Council of Churches; worker among the four hundred Negro Preachers of Philadelphia and vicinity; Co-chairman, Mayor's Advisory Committee. Reverend Joshua E. Licorish, pastor of Zoar Methodist Church, Philadelphia; worker among the four hundred Negro Preachers of Philadelphia and vicinity; member, Mayor's Advisory Committee; past president, Jersey City Branch, NAACP. Reverend James Lawson, a project director for Southern Christian Leadership Conference, trainer of students for non-violent demonstrations, and leader in Freedom-ride to Jackson, Miss., 1961. Joseph E. Lowry, leader for civil rights in Mobile, Alabama 1952-1961, vice-president, Southern Christian Leadership Conference; and member of Mayor's Bi-racial Committee, Nashville, Tenn. Dr. Lillie M. Jackson, president of Baltimore Branch, NAACP, and a leader for civil rights for many years. Gloster Current, director of Branches, NAACP, New York City; former Executive Secretary, Detroit Branch, NAACP; member, St. Paul Methodist Church, Jamaica, N. Y. Miss Thelma Stevens, Executive Secretary, Department of Christian Social Relations, Woman's Division of Christian Service, and a pioneer leader in the field of civil rights. Dr. A. Dudley Ward, General Secretary, Board of Christian Social Concerns, The Methodist Church, and an ardent worker for civil rights. Reverend Frank L. Williams, pastor of Metropolitan Methodist Church, Baltimore, Maryland; member, Executive Committee, Baltimore Branch, NAACP; one of Baltimore's leaders in the field of civil rights. Bishop Charles F. Golden, Resident Bishop, Nashville-Birmingham Area, The Methodist Church; member, Committee of 70, 1956-1964; member, Inter-Jurisdictional Commission, 1960-1964; has given outstanding leadership in civil rights, often jeopardizing his person. Bishop John Wesley Lord, Resident Bishop, Washington Area, The Methodist Church; outstanding role in civil rights, and has labored incessantly behind the scenes for human rights. Bishop Edgar Amos Love, Resident Bishop, Baltimore Area, The Methodist Church; member, Committee of 70; former president, Methodist Committee on Social Action; has given leadership in the struggle for civil rights for many years.

Music was furnished by the choir of Asbury Methodist Church, Atlantic City, New Jersey. The ushers of Janes Methodist Church, Germantown, served during this evening.

FRIDAY, MAY 22—MORNING SESSION—8:45 A.M.

Devotions were led by J. H. Russum. The message, given by J. O. Stanley, was on the subject "And He Went Forth to Follow."

Committee on Journal Report, made by F. D. Arnold, that the minutes for Tuesday, Wednesday, and Thursday were read and necessary corrections made, was accepted.

Report of Board of Missions: R. L. Cordery made a brief report as chairman. O. H. Spence, executive secretary, reported on the applications for loans and donations which had been processed and submitted to Board of National Missions. W. H. Greene, conference missionary secretary, read the recommendations. All reports were approved. (See VI. B-5.)

W. H. Greene was nominated as conference missionary secretary and elected.

In accordance with P 1172 of the *Discipline*, names of one minister, Hooker D. Davis, and one layman, Roy L. Cordery were presented to be nominated by the Conference for possible election at the Central Jurisdictional Conference to the Board of National Missions. These persons were approved.

Mortgage Burning Ceremony was conducted by Bishop Love for churches that had completed payments on mortgages during the past year. The churches were St. Barnabas, Philadelphia; Asbury, Trenton; St. John's, Fordsville, N. J.; and Grace, Darby, Pa. The Bishop emphasized the necessity of prompt repayments of loans obtained from the Board of National Missions. He commended Tindley Temple for the Educational building which was constructed during the year.

Privilege: The Reverend Urias B. Freeman, ministerial delegate to 1964 General Conference from Liberia, was presented. He is superintendent of Monrovia District, Liberia Annual Conference, and a member of the House of Representatives. Rev. Freeman stated that the Liberia Conference has requested of the General Conference autonomous status.

Report of the Committee to Study Conference Finances was read by George H. Outen, chairman. On motion of W. C. Jason, the Conference adopted the report item by item rather than by section. All items under Section A adopted with item 8 amended to read, No representative of an agency can appeal to the Treasurer for funds not in the budget or for more than his pro rata share; and item 15, the word percentage to be added after proportionate. Section B—Recommendations one through six were adopted. Report was continued in the afternoon.

Report of Ministers Wives Association for Conference Claimants Fund: W. C. Strother, chairman of Board of Pensions, presided. Mrs. Alexander K. Smith, wife of the Administrative Assistant to Bishop Fred Pierce Corson, was presented. Mrs. Edwin L. Ellis, president of the Association, after being presented, expressed appreciation to ministers' wives, ministers, and laymen for their continuing support.

The report was presented by the district presidents as follows:

	Conference Claimants	Pension Reserve Fund
Dover District, Mrs. W. E. Stanley	\$ 2,000	\$ 400
Easton District, Mrs. C. A. Edmonds	2,500	250
Philadelphia District, Mrs. W. C. Strother	3,000	1,100
Salisbury District, Mrs. J. W. Elbert	2,000	350
Wilmington District, Mrs. J. R. Shockley	2,500	800
Total	\$12,000	\$2,900

Mrs. Edgar A. Love, after being presented by Mrs. Ellis, expressed praise for the Association and appreciation for the experiences of the past twelve

years in learning to know and share joys and sorrows with the ministers, wives, and laymen of the Delaware Conference.

Dr. Kenneth Thompson of the General Board of Pensions was presented and complimented the ministers' wives for the work which they do on behalf of the pension funds.

W. C. Strother presented orchids to Mrs. Love, Mrs. Ellis, and district presidents of the Association on behalf of the Board of Pensions.

Fraternal Greetings were expressed by Dr. Alexander K. Smith, Administrative Assistant, on behalf of Bishop Fred Pierce Corson and the Philadelphia Conference. He had been authorized by the Bishop to make the official statement regarding the invitation which the Philadelphia Conference voted unanimously to extend to churches of the Delaware Conference that are within the boundary of the Philadelphia Conference to become member churches of the Philadelphia Conference when the necessary legal arrangements have been effected in this year 1964, following the uniting action of the General Conference which closed recently in Pittsburgh.

Visitors from the Philadelphia Conference were the Reverends Charles W. Lobb, Paul M. Harris, and Raymond J. Tarr; Washington Conference, the Reverends Richard H. Johnson and Joseph E. Cater, Jr.

Noon Message was delivered by Dr. Alexander K. Smith. His subject was "The Ultimates of God;" text, 2 Kings 6:8-17.

Benediction.

FRIDAY AFTERNOON SESSION—2:30 P.M.

Devotions were led by Ralph B. Thompson.

Report of Committee to Study Conference Finances (Continued): G. H. Outen, chairman, continued reading. Section B- Item 7 amended to read: The Treasurer be instructed to make a complete report including the following from the auditor's report, was adopted.

Recommendation 8 was adopted. Recommendation 9 was referred to the Commission on World Service and Finance.

On motion made by H. H. Nichols, the Commission on World Service and Finance would have the apportionment sheets ready to send to the pastors by the District Stewards' Meetings, the first being scheduled for June 9th.

Recommendations 10 and 11 were adopted. Motion by H. H. Nichols that Commission on World Service and Finance make provision for finances to carry out recommendation 10 was approved.

Section C. Recommendation 1 was approved. Recommendation 2 was not approved, on motion of W. C. Jason. Recommendations 3, 4, 5, and 6 were adopted. Recommendation 7 was referred to Commission on World Service and Finance with additional instruction from Bishop Love to report on estimated cost of booklet.

Motion to adopt the report as a whole with revisions was approved.

Letter of Invitation From Philadelphia Conference to Churches of Delaware Conference within its boundary to become member churches was read by Bishop Love.

Report of Commission on World Service and Finance, presented by Miss Sallye Derrickson, president. Revisions in the printed report were read. Recommendation 5 added—We recommend four remittance vouchers to be returned by pastors to the treasurer who will in turn send a voucher of each remittance to the district superintendent at the close of each month. Recommendation 2, change Baltimore Area to Regional. World Service Apportionment changed to \$53,434; Conference Benevolences on apportionment to \$31,495; total, \$84,929. Under Ratio Benevolences—Itemized, 2. approved budget, \$13,530. Under Non-Ratio Askings—item 19 to read Regional Leadership School; item 18, typographical error, change to read \$600 straight across; item 20, budget approved, \$1,000; item 37, budget approved, \$550; items 27 and 32 deleted; IV. Ministerial Support, item 2, budget approved, \$3,000; Distribution to districts, deleted.

Motion by H. H. Nichols, that the report of the Commission on World Service and Finance be adopted with the provision that it be revised in accordance with the agreement that the Newark Conference would reimburse the Delaware Conference for the losses incurred by the transfer of five churches which are located within its boundaries, was approved.

Miss Derrickson was complimented upon being the first woman to serve as president of the World Service and Finance Commission.

J. E. Dunn was nominated and unanimously elected treasurer and director of stewardship for the next quadrennium.

Report of Board of Pensions: W. C. Strother presided. Financial report, read by James H. C. Kelly, secretary, was adopted. (See VI. B-6.)

Dr. Kenneth Thompson, of the General Board of Pensions, greeted the Conference on behalf of the Board and extended congratulations on being the first conference in the Central Jurisdiction to reach the annuity rate of \$35.00. He informed the Conference of the new legislation affecting widows. If her pension is based on fifteen or more years of her own service, her claim will be based on the total years of her husband's approved service. The services of the General Board include Reserve Pension Plan, Hospitalization Plan, and Death Benefit Program. W. C. Strother stated that service records for all ministers will be secured from the General Board.

Resolution Regarding the Inter-Church Child Care Society, read by J. E. Licorish, was approved. Sercy L. Jones was appointed as representative of the Conference to this Society. (See Resolution 7.)

Report of Golden Cross Society was made by Mrs. L. Beatrice Dorsey, director. She reported \$980.00 raised for 1963-64. The amounts by districts follows: Dover, \$194; Easton, \$132; Philadelphia, \$317; Salisbury, \$49; and Wilmington, \$288. Total funds for Golden Cross Enrollment—\$2,700. An additional \$126.00 was given for the Society at the conference session. Complete report was adopted. (See VI. B-13.)

Resolutions on Transfer of Conferences which would be brought before the Conference on Saturday morning with the request for suspension of the conference rule in order to take action, were read by C. L. Carrington. Motion by H. H. Nichols that resolutions be mimeographed, was approved.

Report of Television, Radio, and Film Commission, presented by D. W. Briddell, chairman, was adopted. (See VI. B-16.)

Benediction.

FRIDAY EVENING—8:00 P.M.

Pageant portraying the history of the Delaware Annual Conference, prepared by Daniel L. Ridout, directed by Mrs. Bernetta Jefferson Reid, was presented. The pageant was closed with an impressive candle lighting ceremony.

Anniversary Hymn Contest was sponsored by the Centennial Committee. The hymn written by George H. Outen, pastor of Tioga Church, Philadelphia, was chosen. DePriest W. Whye, pastor of Community Church, Philadelphia and Mrs. Olive L. Nutter, member of John Wesley Church, Bridgeton, New Jersey both received honorable mention for their hymns.

ONE HUNDREDTH ANNIVERSARY HYMN

National Hymn (496)

Eternal Father, for Thy mercies known,
In ancient prophets and Thy dear Son shown,
We offer up our prayerful thanks to Thee,
In adoration, Blessed Trinity.

Thou led'st our fathers on this pilgrim way,
And in their struggle, kept them through the fray:
Their faith dispelled the fear of darkness night,
And filled us with the love of freedom's light.

Forgive us, Lord, that we have not been true
To all that Thou hast given us to do;
Now consecrate us, lift us when we fall,
O let us answer to Thy Spirit's call.

Help us to love our neighbor as we should,
Unite us in the quest for brotherhood;
With hope and courage, lest our hearts dismay,
Prepare our spirits for that promised day,

When, lo, Thy kingdom's reign shall reach the shore
Of every clime, and triumph evermore;
Then ev'ry knee shall bow, each tongue confess
That Christ is Lord, and Thee forever bless. Amen.

—George H. Outen

SATURDAY, MAY 23—MORNING SESSION—9:00 A.M.

Devotions were led by Alexander Reid. The message was delivered by Ralph B. Thompson using the text, Matthew 5:1-13. G. Wayne Cuff served as precentor. A solo was rendered by David Spencer.

Business Session: Bishop Edgar Love presided.

Committee on Journal Report, made by F. D. Arnold, that minutes of previous day's sessions were perused and necessary corrections made, was accepted.

Privilege: Bishop Love, on behalf of the Cabinet, presented gifts of appreciation to three assistant secretaries, Mrs. Harrilese Miles, Mrs. Helen H. Dobson, and Mrs. Maltilda M. Jackson for their many years of service to the Conference.

Report of Cabinet Nominations for Boards, Commissions, and Committees: Mimeographed copies of the report were given to ministerial and lay delegates. Necessary changes in nominations for membership of the various agencies were read by H. D. Davis, secretary of the Cabinet. (See II.) Report was approved subject to changes necessary due to redistricting, General Conference legislation or Cabinet changes or substitutions.

Report of Re-districting Committee was read by M. O. Ballard. Recommendation four was deleted. After discussion and adjustments were made in proposed listings due to transfer of five churches to the Newark Conference and changes in some charges on the Salisbury and Wilmington Districts, the report was adopted. (See VI. B-21.)

World Service and Finance (Continued): Miss Sallye Derrickson, chairman, reported on the matters that had been referred to the Commission. The Commission recommended that recommendations five and eight of the Board of Education report be approved. It was moved by D. R. Fletcher that Morristown College be removed from the category of capital fund campaign and be placed under non ratio askings. The recommendations and motion were adopted.

Report of the Commission on Higher Education: W. R. Hazzard, chairman, presided. Reports of progress with Wesley Foundations and Methodist Student Movement were given by Leroy L. Hamilton for Delaware State College; and E. L. Ellis for Lincoln University, Oxford, Pa. Delegates were urged to encourage Methodist students to participate in the activities of the Wesley Foundations and Methodist Student Movement on college campuses.

H. A. Bailey presented Dr. Carroll Long, a trustee of Morristown College, Morristown, Tennessee, who was representing the president, Dr. Elmer P. Gibson. Dr. Long expressed appreciation for the financial support being given the College by the Conference and informed the members of the wonderful progress which has been made in the growth of the Institution during the past few years.

Mrs. Carroll Long was presented by Bishop Love.

Motion for Certification of Mission Charges: On motion of W. C. Strother, the Secretary certified that the mission charges, Bethel, Brooklyn, New York and Shaw Chapel, New York City have met the Disciplinary requirements to be transferred to the New York Conference. Approval was voted unanimously for the mission churches to be transferred with the eight churches previously granted approval for transfer to the New York Conference. The third mission charge, Grace, Brooklyn, New York would go as a part of another church and did not require certification.

Pennsylvania Temperance League: Mr. Henry Kreiss, Eastern District Superintendent of the League, was presented. He spoke of the services of the League to the Church and community in seeking to check the spread of establishments for promoting use of beverage alcohol. Howard A. Bailey was elected to represent the Conference on the League.

Motion to Extend Time of Morning Session to 1:15 P.M. in order to complete the business, offered by H. H. Nichols, was approved.

Telegrams of Greetings from Bishop Lloyd W. Wicke, Bishop M. L. Harris and South Carolina Conference, and Bishop N. W. Moore and Texas Conference were read by the Secretary. On motion of D. R. Fletcher, the Secretary was empowered to send telegrams of greetings to all conferences in the Jurisdiction which were in session.

Board of Christian Social Concerns (Continued): On motion of C. L. Carrington, the rules were suspended in order to vote on resolutions regarding transfer of Conferences.

Resolution That the Delaware Conference Request Transfer to the Northeastern Jurisdiction following its proposed realignment at the 1964 session of the Central Jurisdictional Conference was adopted by 180 voting for, none voting against, and none abstaining. (See Resolution 8.)

Resolution for the Transfer of the Lexington Conference to the North Central Jurisdiction and Merger with the Annual Conferences of the Jurisdiction was adopted by 175 voting for, 2 voting against, and none abstaining. (See Resolution 9.)

Resolution Approving the Transfer of the Washington Conference to the Northeastern Jurisdiction following its proposed realignment at the 1964 session of the Central Jurisdictional Conference was adopted by 171 voting for, 1 against, and none abstaining.

Resolution Approving the Dissolution of the Realigned Delaware Annual Conference by the transfer of its churches at one time, into the three geographical Methodist Conferences within its boundaries; namely, Philadelphia Annual Conference, Peninsula Annual Conference, and New Jersey Annual Conference by 1966 was adopted by 180 voting for, none voting against, and none abstaining.

Letter of Acknowledgment of Invitation of the Philadelphia Conference to the churches of the Delaware Conference which are located within its boundaries to become member churches was read by C. L. Carrington and approved.

"We acknowledge with appreciation the invitation of the Philadelphia Conference to the churches of the Delaware Conference which lie within the geographical area to transfer to the Philadelphia Conference.

"We have been greatly heartened that in recent months the Philadelphia and New Jersey Conferences have jointly entered into discussions with us concerning criteria and procedures for orderly transfer, not only of the twenty-one churches in Philadelphia, but also the twenty-three churches which lie in the territory of the New Jersey Conference.

"These discussions are well along the way toward acceptable solutions to any problems involved. Similar discussions have been concluded with the Peninsula Conference, and approved at our Session and also by the Peninsula Conference meeting in Wilmington, Delaware this week.

"We, therefore, appreciate the invitation of the Philadelphia Conference and look forward to the successful completion of plans now under discussion, so that the dissolution of the entire Delaware Conference may be accomplished in 1966 by its absorption at one time into these three geographical Conferences."

Bishop Love instructed the Secretary to deliver a copy of this letter, personally, to the Inquirer Newspaper.

Motion That a Reunion Service be held once each year at the seat of the Conference session as long as any segment of the Conference remains, offered by H. M. Deas, was adopted. All transferred churches and pastors would be expected to participate.

Reception of Members: On recommendation of the Board of Ministerial Training and Qualifications, Bishop Love received as members on trial, Clifford E. Landrum and Widmon Butler, Jr.; and into full membership, John M. Day and Thomas G. Snowden. On motion of H. H. Nichols, the orders of deacon for Widmon Butler, from the Baptist Church, received recognition.

Resolution on Civil Rights, read by C. B. Miles, was approved.

Information forms for the editors of the history of the Delaware Conference were distributed by the Conference Secretary to ministers who had not previously filed the necessary information.

Report of the Area Administrative Secretary, D. L. Ridout, was adopted. (See VI. C-2.)

Report of the Commission on Minimum Salary, presented by Miss F. G. Wilson, was adopted. (See VI. B-15.)

Report of Commission on Town and Country Work, presented by Augustus Chancy, was adopted. (See VI. B-14.)

Report of Board of Trustees, presented by M. O. Ballard, was approved. (See VI. B-17.) On motion of M. O. Ballard, the lawyer who negotiated the

sale of abandoned property on the former Dover Circuit to the Federal Government would receive a fee of \$50.00 from the \$250 which was received.

Report of Delaware State Council of Churches, presented by J. R. Shockley, was approved. (See VI. C-3.)

Invitation for 1965 Conference Session to convene at Tindley Temple was extended by the pastor, W. R. Hazzard. The invitation was accepted unanimously.

Conveners for the Boards, Commissions, and Committees, named by the Secretary of the Cabinet, were requested to call the members together immediately following lunch for organization.

Telegrams Reporting Action Taken on Transfers were received. The Texas Conference, Bishop N. W. Moore, Jr., presiding, approved the transfer of the Delaware and Washington Conferences of the Northeastern Jurisdiction. Number present and voting—127, voting for—126, voting against—1, none abstaining. Resolution for merger of Lexington Conference with conferences of the North Central Jurisdiction approved. Number present and voting—127, voting for—126, voting against—1. May 21, 1964.

The Mississippi Conference, Bishop Charles F. Golden, presiding, approved the transfer of the Delaware and Washington Conferences to the Northeastern Jurisdiction.

Noon Message was given by the Reverend Dr. Ernest W. Lee, superintendent, Camden District, New Jersey Conference.

Benediction was given by Bishop Love, adjourning the morning session.

SATURDAY AFTERNOON—5:00 P.M.

Testimonial Dinner Honoring Bishop and Mrs. Edgar A. Love was held at the Benjamin Franklin Hotel with approximately six hundred people in attendance. Bishop Love, having served as Resident Bishop of the Baltimore Area for the past twelve years, would be retiring from the active ministry of The Methodist Church at the Central Jurisdictional Conference, meeting in Daytona Beach, Florida, June 16-21, 1964.

Dennis R. Fletcher, chairman of the Centennial Committee, served as Master of Ceremonies. Greetings were given by the District Superintendents; Dale Webb, president of Conference Youth Council; James R. Webb for the Board of Lay Activities; Mrs. Thomas A. Anderson, president, Conference Woman's Society of Christian Service; and Dr. Oscar Cooper, co-founder, Omega Psi Phi Fraternity.

Presentations were made to Mrs. Edgar Love by Mrs. Edwin L. Ellis, president of Ministers Wives Association and to Bishop Love by Daniel L. Ridout, Area administrative secretary, and Walter E. Stanley, district superintendent. Appreciation was expressed by Bishop and Mrs. Love.

Soloists for this occasion were Mrs. David W. Briddell and Waldo T. Kiah.

Mrs. Bernice K. Anderson, organist of Janes Methodist Church, Philadelphia was the accompanist.

SATURDAY EVENING—8:15 P.M.

Youth Night: Dale Webb, president of the Conference Methodist Youth Fellowship, presided. The speaker was Dr. Ernest T. Dixon, Division of the Local Church, Board of Education, Nashville, Tennessee. His subject was "Methodist Pioneers—Twentieth Century Style." Music was provided by the Centennial Youth Choir, composed of youth choirs from all areas of the Conference, under the direction of J. Russell Robinson, assisted by Vernon Lathan.

The Centennial Committee sponsored an essay contest for youth. The winning essay was submitted by Sandra L. Burton, Lewes, Delaware who was presented a one hundred dollar United States Savings Bond by H. A. Bailey, executive secretary, Conference Board of Education. Anna Maddox, Centerville, Maryland; Henrietta Drummond, Parksley, Virginia; and Marilyn Bentley, Salem, New Jersey received token awards for their essays.

Youth ushers from Mt. Zion and Haven Methodist Churches, Philadelphia, served on this occasion.

E. L. Ellis, director of Youth Work, and D. R. Fletcher, chairman of the Centennial Committee, also participated on the program.

SUNDAY MORNING, MAY 24

7:30 A.M. Centennial Service on the Air, WCAU—Marion O. Ballard, pastor of Camphor Memorial Church, Philadelphia, delivered the sermon. His subject was "The Venture of Faith" from the text, Hebrews 11:1-3, 8, 11. Music was rendered by the choir of Camphor Memorial under the direction of Dennis McNeil and accompanied by Miss Bernice Gardner, organist.

9:00 A.M. The Testimonial Service was led by R. B. Thompson, O. H. Spence, A. A. McDowell, J. O. Griffin, J. O. Stanley, J. H. Russum, and W. A. T. Miles.

10:30 A.M. The Morning Service of Worship was led by William C. Strother, Jr., host district superintendent, assisted by other District Superintendents and the host pastor, Joshua E. Licorish. The sermon was delivered by Bishop Edgar A. Love whose subject was "Preach the Word"; text, II Timothy 4:2-5.

The choir of Zoar, under the direction of J. Russell Robinson, led the congregation in song and rendered the anthems, "Almighty God of Our Father," and "Sing and Rejoice." The ushers of Zoar Church served during this service of worship.

SUNDAY AFTERNOON

The Ordination Service began at 2:30 with Henry H. Nichols, vice-chairman of the Board of Ministerial Training and Qualifications, and the District Superintendents leading the service.

The ordination sermon was delivered by Walter R. Hazzard, pastor of

Tindley Temple, Philadelphia. His subject was "The Preacher and His Parish;" text, St. Mark 16:15.

Motion that Simon N. Stubbs be elected to full membership in the Conference was adopted and Bishop Love received him into full membership.

Dennis R. Fletcher, registrar, presented those who were to be ordained. Bishop Love, assisted by the District Superintendents and several elders, ordained as deacons, James H. Roberts and Gladys Williams; and as elders, John M. Day and Thomas G. Snowden.

The orders of John W. Ringold as local deacon received recognition.

Recognition of Retiring: Cyrus W. Perry and William C. Thomas were presented by Sercy L. Jones, chairman of the Committee on Conference Relations. They were given retired service pins and commended by the Bishop for their years of active service in the ministry of The Methodist Church. Recognition was given to all retired ministerial members.

Prospective Ministerial Candidates—Roger Briddell, Omega Brown, Dwight E. Campbell, Thomas Chancy, Frank Curry, Randolph Jones, Gary Meekins, Melvin Newsome, Oscar Purnell, and William Smartt were presented by H. A. Bailey, chairman of Commission on Christian Vocations. These young people received words of encouragement from Bishop Love.

The choir of Tindley Temple led the congregation in song and rendered the anthems, "When Thou Comest" and "Come, Come Ye Saints," under the direction of J. Edward Hoy, organist-director of Tindley Temple. The ushers of Tindley Temple served during this service.

Conference Session: Bishop Edgar A. Love presided.

Motion to suspend the rule in order to adopt minutes of Saturday and Sunday was adopted.

Minutes of Saturday's sessions were adopted after report of Committee on Perusing the Daily Journal was made by F. D. Arnold.

Resolutions of Commendation for Missionary Service, read by C. B. Miles, was adopted. (See Resolution 10.)

Resolution of Appreciation, read by C. B. Miles, was adopted. (See Resolution 2.)

Resolution on Conference Journal, read by J. E. Licorish, was adopted. (See Resolution 11.)

Resolution on Pre-Conference Booklet, read by J. E. Licorish, was adopted. (See Resolution 12.)

Motion that telegrams received today from Bishop Noah W. Moore, Jr. and Bishop George W. Baber, be made a part of the record without reading, was adopted.

Motion by W. L. D. Lyght that following the reading of appointments, the Conference would stand adjourned, was approved.

Transfer of Abraham R. Carey to the Peninsula Conference, effective May 24, 1964, was announced by the Bishop.

Appointments of ministers to pastoral charges and special appointments were read by Bishop Love. (See V.)

District Stewards' Meetings were announced by the District Superintendents.

Adjournment: Following the singing of the Doxology, Bishop Edgar A. Love pronounced the Benediction and the Conference stood adjourned sine die.

Certification: This is to certify that the foregoing is a correct report of the proceedings of the one-hundred-second session of the Delaware Annual Conference of The Methodist Church, held at Tindley Temple Methodist Church, Philadelphia, Pennsylvania, May 19-24, 1964.

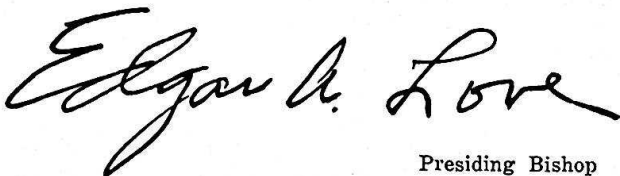

Presiding Bishop

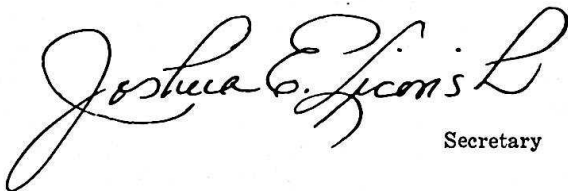

Secretary

CERTIFICATE OF ORDINATION

THIS IS TO CERTIFY that, at Tindley Temple Methodist Church, Philadelphia, Pennsylvania, on Sunday, May 24, 1964, in accordance with the action of the Delaware Annual Conference of The Methodist Church, I ordained as DEACONS:

James H. Roberts

Gladys Williams

And at the same time, on the same day, assisted by the District Superintendents and other elders, I ordained as ELDERS:

John Minor Day

Thomas Gaye Snowden

A large, stylized handwritten signature in black ink, reading "Edgar A. Love". The signature is written in a cursive style with a prominent initial "E".

Presiding Bishop

TELEGRAM—GREETINGS FROM THE PRESIDENT OF THE UNITED STATES

We present hearty greetings and congratulations to the Delaware Conference of The Methodist Church as it meets in the centennial convention.

You may look back with pride and satisfaction on the past century which you have spent in dedicated service to God and to your Country. I hope that in the years ahead, the fine work of your Conference will continue to progress and your members will always find comfort and guidance through your many worth-while projects.

Every good wish for a successful conference.

Lyndon B. Johnson

THE BISHOP'S GREETING

Members of the Delaware Conference:

Mrs. Love and I bring you sincere greetings and hearty congratulations as you celebrate at this 1964 session your 100th anniversary.

While we rejoice with you in your historic anniversary, we have feelings of deep sorrow that we will not be associated with you officially after this session. Our retirement from active service takes place next month. While we will live in Baltimore, at our home, and will thus not be far removed from you, yet we must of necessity retire in deed as well as in word. We ask that you receive my successor, whoever he may be, with the love and esteem with which you received me twelve years ago, and that you remain faithful to the Church, through his leadership, as you have done through mine.

I commend you on the choice of your theme, "Faith of Our Fathers, Living Still . . ." for this session. What a challenge is placed before us as we think of the faith of our founding fathers one hundred years ago! How could they foresee, except through the eyes of faith the glory which would be their children's children one hundred years later! This should be for you indeed the greatest session in your history.

May God's grace and his heavenly peace abide with you, now and evermore.

Virginia and Edgar Love

**CITY OF PHILADELPHIA
WELCOME**

WHEREAS . . .

Some 500 delegates and 2,500 members of 160 Methodist Churches of the Delaware Annual Conference will gather at Tindley Temple Methodist Church, in Philadelphia, for a meeting, May 19th-24th, 1964, the seventeenth consecutive meeting of the Conference in this City; and Philadelphia is pleased and honored to be the site of these many gatherings, and in particular, this year's meeting which is so meaningful in marking the 100th anniversary of the organization; and

Such organizations are powerful forces for good whose importance cannot be overstressed for their value in fulfilling the religious, educational and social needs of their many adherents and as centers of leadership helping to bring about more orderly and happier community life;

Now, Therefore . . .

I, James H. J. Tate, Mayor of the City of Philadelphia, do hereby extend a hearty welcome to all participants in the 1964 *Delaware Annual Conference of The Methodist Church* and express best wishes to them for a memorable and fruitful meeting.

JAMES H. J. TATE, *Mayor*
FREDRIC R. MANN, *City Representative*

Given under my hand and the Seal of the City of Philadelphia this twentieth day of May, one thousand nine hundred and sixty-four.

RESOLUTIONS

1. WELCOME

WHEREAS, The Delaware Conference has been efficiently led to marvelous achievements by the wisdom, alertness, and dedication of our Resident Bishop, Edgar A. Love, and

Whereas, Bishop Love has now convened the centennial session of the Delaware Conference as it faces the rising sun of a new day that calls for momentous decisions, and

Whereas, The Church, Country and the World are calling for sagacious and consecrated leaders; be it

Resolved, That we extend to Bishop and Mrs. Edgar A. Love a hearty welcome and pray that God will abundantly bless them through the coming years, and further

Resolved, That we pledge to our Bishop, his Cabinet, and the program of the Conference and The Methodist Church our loyalty, fidelity and whole-hearted support during this historic session as we labor together under the guidance of the Holy Spirit, and further

Resolved, That we all rise together with courageous determination to live faithfully and labor earnestly to promote brotherly love in the inclusive Church.

Committee on Resolutions
CLEMON B. MILES, *Chairman*
CLAYTON E. HAMMOND, *Secretary*

2. APPRECIATION

WHEREAS, The Delaware Conference and visitors assembled in the Centennial Session have been delightfully entertained by the host pastor, Joshua E. Licorish, officials and members of Zoar Methodist Church here in Tindley Temple Methodist Church, and

Whereas, Bishop Edgar A. Love has presided in such a brotherly and sagacious manner that the business of the Conference has been transacted with dispatch and remarkable efficiency, and

Whereas, Mrs. Edgar A. Love has again delighted us with her gracious presence and well chosen words of encouragement, and

Whereas, This Conference has been called upon to consider several issues related to transfers, realignment, and adjustment to the dawning of a new day in the Christian fellowship within The Methodist Church; be it

Resolved, That we thank our Heavenly Father for Bishop and Mrs. Love who labored earnestly with us for twelve years and pray that God will continue to bless them through the coming years, and further

Resolved, That we express appreciation for the enriching contributions of Bishop W. Vernon Middleton, other visiting speakers, members of our Conference, Rev. R. B. Thompson—our song leader, choirs, soloists, ushers and others who have appeared on our programs during this session, and further

Resolved, That we pay tribute to the hostesses, custodians, cooks, dining-room and cafeteria personnel, together with all others for their excellent services with friendly spirits.

Committee on Resolutions

CLEMON B. MILES, *Chairman*

CLAYTON E. HAMMOND, *Secretary*

3. TO ABANDON PROPERTY—Salisbury District

WHEREAS, The Saint Paul Methodist Church, Revels Neck, Maryland is left with only seven members and without financial resources for reconditioning a badly deteriorated building; be it

Resolved, That Saint Paul Methodist Church, Revels Neck, Maryland be declared abandoned property and sold, and further

Resolved, That the proceeds of the sale of said property, when consummated by the trustees of the Delaware Conference, be transmitted to the remaining churches of the Charge for capital improvements.

Salisbury District Committee on Church Location,
The District Superintendents

4. TO ABANDON PROPERTY—Salisbury District

WHEREAS, Land of the Leatherbury Chapel Methodist Church, North Catherine Street, near Route 50, Salisbury, Maryland has been abandoned by the congregation for at least twenty-five years; be it

Resolved, That the Leatherbury Chapel land be declared abandoned property and sold, and further

Resolved, That the proceeds of the sale of said property, when consummated by the trustees of the Delaware Conference, be remitted to the Salisbury District for district parsonage mortgage fund.

Salisbury District Committee on Church Location,
The District Superintendents

5. TO ABANDON PROPERTY—Salisbury District

WHEREAS, The Mount Hope Methodist Church, Keller, Virginia has been abandoned by the congregation, and

Whereas, The Church is located in the path of the now expanding Route 13; be it

Resolved, That Mount Hope Methodist Church, Keller, Virginia be declared abandoned property and sold, and further

Resolved, That the proceeds of the sale of said property, when consum-

mated by the trustees of the Delaware Conference, be transmitted to the Keller-Exmore Charge for capital improvements.

Salisbury District Committee on Church Location,
The District Superintendents

6. TO ABANDON PROPERTY—Wilmington District

WHEREAS, There is only one surviving member of the Wesley Methodist Church, Springtown, New Jersey on the Quinton-Springtown Charge, Wilmington District, and

Whereas, The property is now being rented and used by another church group; be it

Resolved, That the Wesley Methodist Church, Springtown, New Jersey on the Quinton-Springtown Charge be declared abandoned property and sold, and further

Resolved, That all rents collected and to be collected shall be paid to the Conference Trustees until such time as they can find a sale for the property, and further

Resolved, That all rent collected and the proceeds from the sale of said property, when consummated by the Conference Trustees, shall be remitted to the trustees of the Haven Methodist Church, Quinton, New Jersey to be used only for capital improvements.

Wilmington District Committee on Church Location,
The District Superintendents

7. INTER-CHURCH CHILD CARE SOCIETY

WHEREAS, The Conference recognizes the sanctity of the human family as the foundation of our social order, and

Whereas, The Conference recognizes its concern for children deprived of the protection and love of their natural parents, and

Whereas, The Delaware Conference gives reaffirmation to the motion accepted in 1963, and endorsement to the Inter-Church Child Care Society of Philadelphia; be it

Resolved, That the Conference act upon the invitation of the Inter-Church Child Care Society to appoint an official representative to serve on the Board of Directors of said agency and that the Reverend Sercy L. Jones, a member of the Conference and also a member of the Board of Directors of said agency, be appointed as the representative to the Inter-Church Child Care Society to serve until the expiration of his term, when a successor shall be appointed, and further

Resolved, That the Delaware Conference of The Methodist Church urge participation in and support of the Inter-Church Child Care Society by the member churches in the Philadelphia Area.

JOSHUA E. LICORISH

8. TRANSFER OF DELAWARE CONFERENCE

WHEREAS, It is the expressed intention of the Study Committee of the Central Jurisdiction to recommend to the forthcoming session the re-align-

ment of conferences so as to facilitate the transfer of conferences and areas of the Central Jurisdiction into geographical jurisdictions, and

Whereas, Proposals call for the re-alignment of the Delaware Conference so that it will lie wholly within the bounds of the Northeastern Jurisdiction, and within the territory of the Peninsula, New Jersey and Philadelphia Annual Conferences, and

Whereas, The Peninsula Conference has expressed its intention to merge all the work of the Delaware Conference within its boundaries by 1966 (assuming the transfer of the Delaware Conference into the Northeastern Jurisdiction before that time), and

Whereas, Criteria and procedures for this action have been jointly developed and approved by our two Conferences, and

Whereas, Similar action is anticipated on the part of the Philadelphia and New Jersey Annual Conferences as indicated by joint discussions of criteria and procedures now in progress; be it

Resolved, That the Delaware Annual Conference request transfer to the Northeastern Jurisdiction following its proposed-realignment at the 1964 session of the Central Jurisdictional Conference, and further

Resolved, That the Washington Conference be advised of our action, and that a presentment be made to them, requesting that they take similar action as a Conference, so that the Baltimore Area as a whole (which will consist only of the Washington and Delaware Conferences after re-alignment) may be transferred, along with its Bishops, into the Northeastern Jurisdiction.

CHARLES L. CARRINGTON
WALTER R. HAZZARD

9. PLAN FOR MERGER OF THE LEXINGTON CONFERENCE WITH ANNUAL CONFERENCES OF THE NORTH CENTRAL JURISDICTION

WHEREAS, It is the avowed policy of The Methodist Church to effect ultimately the dissolution of the Central Jurisdiction as one step toward achieving a truly inclusive Methodist Church, and

Whereas, The Central and North Central Jurisdictional Conferences and their constituent Annual Conferences are committed to the elimination of all forms of racial segregation and discrimination in The Methodist Church, including elimination, within a framework of overall planning, of the racially segregated Central Jurisdiction itself,

Be It Resolved, Therefore, That:

1. The Lexington Annual Conference, in accordance with Amendment IX of the Constitution of the Methodist Church, by the adoption of this plan, votes to transfer from the Central Jurisdiction to the North Central Jurisdiction.

2. Each of the other Annual Conferences of the Central Jurisdiction, in accordance with Amendment IX of the Constitution of The Methodist Church, by the adoption of this Plan, votes to approve the transfer of the Lexington Annual Conference from the Central Jurisdiction to the North Central Jurisdiction.

3. Each Annual Conference of the North Central Jurisdiction, in accordance with Amendment IX of the Constitution of The Methodist Church, by the adoption of this Plan, votes to approve the transfer of the Lexington Annual

Conference from the Central Jurisdiction to the North Central Jurisdiction.

4. Each Annual Conference of the North Central Jurisdiction, by the adoption of this Plan, votes to accept into its membership, upon the effective date, the following persons:

- (a) All ministerial members of the Lexington Annual Conference who are then appointed to churches geographically located within its boundaries.
- (b) All ministerial members of the Lexington Annual Conference under special appointment who then hold their Quarterly Conference membership in a local church geographically located within its boundaries.
- (c) All retired ministerial members of the Lexington Annual Conference who then hold their Quarterly Conference membership in a local church geographically located within its boundaries.

All persons who shall become members of any Annual Conference of the North Central Jurisdiction under subparagraphs "A," "B," or "C" above shall have all the rights, privileges, and obligations of the other members of that Annual Conference.

5. The Jurisdictional Conference of the Central Jurisdiction, by the adoption of this Plan, determines the boundaries of the Lexington Annual Conference to include all churches of the Central Jurisdiction located in the States of Ohio, Indiana, Illinois, Michigan, Wisconsin, Minnesota, Iowa, North Dakota and South Dakota.

6. The Jurisdictional Conference of the North Central Jurisdiction, by the adoption of this Plan, determines the boundaries of its Annual Conferences in such manner as to include each local church of the Lexington Annual Conference in the other Annual Conferences of the North Central Jurisdiction in which that church is geographically located; thereafter, the Lexington Annual Conference shall no longer be continued as a separate entity of the North Central Jurisdiction.

7. The Jurisdictional Conference of the North Central Jurisdiction, by the adoption of this Plan, requests the Council of Bishops to transfer to the North Central Jurisdiction, for presidential and residential supervision, the Bishop of the Central Jurisdiction assigned to the Lexington Annual Conference at the time of transfer. The Secretary of the Jurisdictional Conference shall immediately transmit the request to the Council of Bishops.

8. This Plan for the merger of the Lexington Annual Conference with the Annual Conferences of the North Central Jurisdiction shall become effective upon its adoption by the requisite votes of all the parties thereto, to-wit:

- (a) The Lexington Annual Conference.
- (b) The other Annual Conferences of the Central Jurisdiction.
- (c) The Annual Conferences of the North Central Jurisdiction.
- (d) The Jurisdictional Conferences of the Central Jurisdiction.
- (e) The Jurisdictional Conference of the North Central Jurisdiction.

9. The Secretary of each Annual Conference shall certify immediately the vote on this Plan to the College of Bishops of its Jurisdiction in accordance with Amendment IX of the Constitution of The Methodist Church so that prompt tabulation of all votes and announcement of the required majorities may be made.

10. THE MISSIONARY SERMON

RESOLVED, That we pay tribute to the Reverend G. Wayne Cuff for lifting up the facts that The Methodist Church is a missionary church and that every good Methodist is a missionary.

May God's rich blessings rest upon His messenger and the message.

Committee on Resolutions

CLEMON B. MILES, *Chairman*

CLAYTON E. HAMMOND, *Secretary*

11. THE CONFERENCE JOURNAL—1964

Centennial Edition

RESOLVED, That the Conference Secretary be authorized to edit and publish the proceedings of this session of the Annual Conference, including all reports and resolutions, and further

That three thousand copies of the Journal be ordered for distribution and that the Methodist Publishing House shall be the agency to print the same, and further

That all corrected material shall be in the hands of the Secretary by Monday, June 1, 1964, and further

That the printed Journal, signed by the President and the Secretary, be made the Official Journal of the Delaware Conference.

JOSHUA E. LICORISH, *Secretary*

12. PRE-CONFERENCE REPORT BOOKLET

RESOLVED, That the Conference Secretary shall be authorized to prepare and publish a Pre-Conference Report Booklet which shall contain all reports and resolutions coming from boards, commissions, and committees of the Conference for action by said body, and further

Resolved, That such reports shall be sent to the Secretary in sufficient time for publication that the booklet will be available to pastors and lay delegates ten days prior to the Annual Conference session.

JOSHUA E. LICORISH, *Secretary*

IV. Disciplinary Questions

THE METHODIST CHURCH

THE BUSINESS OF THE ANNUAL CONFERENCE

The Minutes of the Delaware Annual Conference held in Tindley Temple Methodist Church, Philadelphia, Pa. from May 19, 1964, through May 24, 1964. Bishop Edgar A. Love, presiding. Date when organized, July 29, 1864. Number of this session, one hundred second.

PART I. ORGANIZATION AND GENERAL BUSINESS

1. Who are elected for the quadrennium (§§ 629, 803):

Secretary? Joshua E. Licorish, 3849 N. 18th St., Philadelphia, Pa. 19140

Statistician? Samuel E. Parker, 1628 67th Ave., Philadelphia, Pa. 19126

Treasurer? Joseph E. Dunn, 4715 Duffield St., Philadelphia, Pa. 19124

2. Is the Annual Conference incorporated (§ 625.)

Yes.

3. Bonding and auditing:

(a) What officers handling funds of the conference have been bonded, and in what amounts? (§§ 640, 729, 807):

J. E. Dunn, Treasurer; \$50,000.

(b) Have the books of said officers of persons been audited? (§§ 640, 729, 803, 807.)

Yes.

4. Have the conference boards, commissions, and committees been appointed or elected (§§ 666-80, 695, 721):

(a) Board of Ministerial Training and Qualifications?

Yes.

(b) Committee on Conference Relations?

Yes.

(c) District Committees on Ministerial Qualifications?

Yes.

(d) Committee of Investigation?

Yes.

(e) District Boards of Church Location and Building?

Yes.

(f) Board of Trustees of the Annual Conference?

Yes.

(g) Commission on World Service and Finance.

Yes.

(h) Commission on Town and Country Work?

Yes.

(i) Deaconess Board?

No.

(j) Board of Missions?

Yes.

(k) Board of Education?

Yes.

(l) Board of Christian Social Concerns?

Yes.

(m) Board of Lay Activities?

Yes.

(n) Board of Hospitals and Homes?

Yes.

(o) Board of Evangelism?

Yes.

(p) Board of Pensions?

Yes.

(q) Commission on Christian Vocations?

Yes.

(r) Conference Woman's Society of Christian Service?

Yes.

(s) Commission on Minimum Salaries?

Yes.

(t) Commission on Promotion and Cultivation?

Yes.

(u) Television, Radio and Film Commission?

Yes.

(v) Committee on Publishing Interests?

Yes.

(w) Optional commissions and committees?

Yes.

5. Have the secretaries, treasurers, and statisticians kept their respective records upon and according to the forms prescribed by The Methodist Church? (662.)

Yes.

6. What is the report of the statistician?

See Statistical Tables.

7. What is the report of the treasurer?

See Statistical Tables.

8. What are the reports of the district superintendents as to the status of the work within their districts?

(See VI-A.)

9. What is the schedule of minimum salaries for pastors? (§ 826.)

Ministerial members, including probationers, serving full time—\$3,000 per year. Full time approved supply pastors, not otherwise gainfully employed—\$2,600 per year.

10. What is the plan and what are the approved claims for the support of the district superintendents for the ensuing year? (§§ 801-2.)
Salary, \$6,000; travel and office expense, \$3,000 each; paid through conference treasurer.
11. What amount has been apportioned to the pastoral charges within the conference to be raised for the support of conference claimants? (§§ 1623, 1645 § 4.)
An amount equal to 12% of the pastor's (and associate's) cash salary/salaries.
12. What are the apportionments to this conference:
- (a) For the World Service Fund?
\$53,434.
 - (b) For the Episcopal Fund?
2% of the cash salaries paid to pastors and associate pastors.
 - (c) For the General Administration Fund?
\$3,187 and deficit.
 - (d) For the Interdenominational Co-operation Fund?
\$1,992.
 - (e) For the Jurisdictional Administration Fund?
\$630.
 - (f) For the maintenance of our institutions of higher learning?
\$1.50 per member.
13. What is the percentage division between world service and conference benevolences for the current year: (§ 795.)
World Service? 60 1/10% Conference benevolences? 39 9/10%
14. What are the reports, recommendations, and plans of the conference agencies:
- (a) What is the report of the Board of Pensions and what appropriations for conference claimants are reported and approved? (§ 1623.)
(See VI. B-6.)
 - (b) What is the report of the Board of Missions of disbursements of missionary aid within the conference? (§ 1303.)
(See VI. B-5.)
 - (c) What is the report of the Commission on World Service and Finance? (§§ 791-812.)
(See VI. B-2.)
 - (d) What is the report of the Commission on Christian Vocations? (§§ 675-77.)
See VI. B-11.)
 - (e) What are the other reports?
(See Section VI.)
15. What Methodist institutions or organizations are approved by the conference for annuity responsibility? (§ 1618 § 2c, 9.)
None.

16. What date is determined for Golden Cross Enrollment Sunday? (§ 155.)
Second Sunday in November.
17. Conference lay leader (§ 1507):
- Name? Hally P. Johns, 2450 W. Columbia Ave., Philadelphia, Pa. 191
 - What is his report?
(See VI. B-9.)
 - Who are district and associate district lay leaders? (§ 1510.) DOVER:
J. R. Webb, Alphonso Young, Joseph Bedford, E. T. Hawkins, Charles
Goslee. EASTON: Dewey Townsend, Mrs. H. C. Waters, Lorenzo Hub
bard, Mrs. H. Murray, Perry Ringgold, James Thomas. PHILADEL
PHIA: R. L. Cordery, Otho James, Joseph E. Teat. SALISBURY:
Waldo Kiah, R. L. Pinkett, Benjamin Waters, Andrew Evans, Fre
Wise, William Morris, H. S. Miles. WILMINGTON: C. A. Still, Abne
Claiborne, Miss F. G. Wilson, Mrs. H. H. Dobson, Mrs. Helen Loatmar
18. What local churches have been:
- Organized? (§ 155.)
None.
 - Merged? (§§ 186-87.)
None.
 - Discontinued? (§§ 126, 188, 354.)
None.
 - Relocated, and to what address?
None.
 - Transferred into this conference from the Central Jurisdiction, and
with what membership? (§ 532.)
None.

PART II. PERTAINING TO MINISTERIAL RELATIONS

19. Are all the ministerial members of the conference blameless in their life
and official administration?
Yes.
20. Who constitute the Conference Committee of Investigation? (§ 931.)
S. W. C. Crosse, C. A. Edmonds, S. E. Parker, O. C. Jones, A. Chancy
Reserves: J. I. Williams, C. A. Elder, H. T. Moody.
21. Who are the approved supply pastors:
- Student approved supply pastors? (§§ 317 § 1, 318), and in what
schools are they enrolled?
Edgar Nathaniel Dennis, Roland W. Dennis, Norman G. Tilehman
and Haswell G. Young—Maryland State College. Kenneth H. Greene
and William E. Russell—Crozier Theological Seminary. Carlton H.
Parker.
 - Part-time approved supply pastors (§§ 317 § 3, 318), and what progress
has each made in the course of study?
None.

- (c) Full-time approved supply pastors (§§ 317 § 2, 318), and what progress has each made in the course of study?

DOVER: C. W. D. Browne, C. R. Bryant, J. A. Conway, W. M. Gee, Thaddeus Hackett, P. A. Henry, P. R. Hilton, Ophelia O. James, L. R. Jones, G. W. Taylor, and R. T. Wallace—completed course of study. C. C. Byrd—no progress, first year; Mildren E. White—no progress, fifth year. EASTON: H. G. Chase, Robert W. Dennis, H. T. Hall, E. A. Hughes, Mary D. Hundley, E. H. Jackson, J. R. Lee, T. M. Murray, Hester R. Opher, Carvilla M. Pinder, A. H. Slacum, C. M. Stafford, G. L. Stanley, N. C. Stanley—completed course of study. Wallace L. Greene and John M. Ringgold—must take course; J. H. Roberts—completed second year; W. M. Staten—completed three years. PHILADELPHIA: S. A. Bellamy, Amy R. Brown, E. T. Randolph and Mary L. Slade—exempted, from course. SALISBURY: R. S. Ennis, C. E. Handy, E. M. Jolly, E. W. Lee, D. T. Lewis, W. J. Mills, L. H. Purnell, H. W. Spencer, I. H. White, G. B. Wilson—completed course of study. H. F. Barclay—completed three years; Clarence R. Burke—must take course; H. J. Lambert—completed three years; O. L. Molock—completed courses required; L. C. Waters—continued second year. WILMINGTON: M. D. Brooks, L. C. Brown, J. C. Caulk, H. J. Fisher, S. G. Fullman, C. I. Young—completed course of study. Wm. H. Black—completed first year; T. E. Cameron—completed two years; J. H. Wilcher—completed first year; L. W. Coltrane.

22. What approved supply pastors are credited with annuity claim on account of full-time service during the past year? (§§ 1631, 1632.10.)

DOVER: C. W. D. Browne, C. R. Bryant, C. C. Byrd, J. A. Conway, W. M. Gee, T. Hackett, P. A. Henry, P. R. Hilton, O. O. James, L. R. Jones, G. W. Taylor, R. T. Wallace, M. E. White. EASTON: H. G. Chase, R. W. Dennis, H. T. Hall, E. A. Hughes, M. D. Hundley, E. H. Jackson, T. M. Murray, H. R. Opher, C. M. Pinder, J. H. Roberts, A. H. Slacum, C. M. Stafford, G. L. Stanley, N. C. Stanley, W. M. Staten. PHILADELPHIA: S. A. Bellamy, Amy R. Brown, C. E. Landrum, E. T. Randolph, M. L. Slade. SALISBURY: H. F. Barclay, R. S. Ennis, C. E. Handy, E. M. Jolly, H. J. Lambert, E. W. Lee, D. T. Lewis, W. J. Mills, O. L. Molock, L. H. Purnell, H. W. Spencer, L. C. Waters, I. H. White, G. B. Wilson. WILMINGTON: W. H. Black, M. D. Brooks, L. C. Brown, T. E. Cameron, J. C. Caulk, L. W. Coltrane, H. J. Fisher, S. G. Fullman, J. H. Wilcher, C. I. Young

- 23 What preachers, coming from other evangelical churches, have had their orders recognized (§ 411.2):

- (a) As local deacons?
John W. Ringold.
- (b) As local elders?
None.

24. Who have been admitted from other evangelical churches as traveling preachers: (§ 411.3-5.)

- (a) As members on trial: Deacons?
Widmon Butler, Jr.
Elders?
None.
 - (b) As members in full connection? Deacons?
None.
Elders?
None.
25. Who are admitted on trial:
- (a) With degrees from approved colleges and credits from approved schools of theology? (§§ 323-24.)
None.
 - (b) With degrees from colleges and not accereditd by the University Senate and credits from approved schools of theology? (§ 325 §1.)
None.
 - (c) With degrees from approved colleges and completion of the introductory studies for the ministry and the first year course of study? (§ 325 § 2.)
None.
 - (d) With partial college credit, completion of the four-year course of study, and six years' service as approved supply pastors? (§ 325 § 3.)
Clifford E. Landrum.
26. Who are continued on trial; and what progress have they made in their ministerial studies (§ 330):
- (a) As students in approved schools of theology?
None.
 - (b) As graduates of approved schools of theology?
None.
 - (c) In the four-year course of study? Adolphus A. Berry, Walter L. Gray.
 - (d) In the four graduate courses of study? (§ 343 § 2.)
None.
27. Who on trial are discontinued?
None.
28. Who are admitted into full connection?
John Minor Day, Thomas Gaye Snowden, Simon N. Stubbs.
29. Who have been elected deacons (§ 393):
- (a) Theological students?
None.
 - (b) Members on trial in the course of study?
None.
 - (c) Approved supply pastors?
James H. Roberts.
 - (d) Other local preachers?
Gladys Williams.

(e) Missionaries?

None.

(f) Chaplains?

None.

30. Who have been ordained deacons?

James H. Roberts, Gladys Williams.

31. Who have been elected elders (§ 403):

(a) Theological graduates?

None.

(b) Course of study graduates?

John M. Day, Thomas G. Snowden.

(c) Approved supply pastors?

None.

(d) Other local preachers?

None.

(e) Missionaries?

None.

(f) Chaplains?

None.

32. Who have been ordained elders?

John M. Day, Thomas G. Snowden.

33. Who have been admitted or ordained to accommodate other conferences:

(a) Admitted: On trial?

None.

Into full connection?

None.

(b) Ordained after election by this conference: Deacons?

None.

Elders?

None.

(c) Ordained after election by other conferences: Deacons?

None.

Elders?

None.

[NOTE: Members of this conference who were admitted or ordained through the accommodation of other conferences during the year should be listed under Questions 24-32, whichever are appropriate, along with their fellow members who were admitted or ordained at the current session. In each case the date and accommodating conference should be recorded. Under Question 33 should be listed persons, now members of other conferences, who were members of this conference only during the period necessary for their admission or ordination, if at all. In each case the conference of which the person is now a member, and any other conference involved, should be recorded. Transfers preceding or following actual service in this conference should be listed under Questions 36-37.]

34. Who are readmitted:

- (a) As deacons?
None.
- (b) As elders?
None.

35. What retired members have been made effective?

None.

36. Who have been received by transfer?

None.

37. Who have been transferred out?

Rupert A. Adams, Newark, June 1, 1964.
 John D. Anderson, Probationer, New York, June 8, 1964.
 Lester V. Baker, New York, June 8, 1964.
 Theodore M. Booth, Newark, June 1, 1964.
 Willard G. Brown, Newark, June 1, 1964.
 Abraham R. Carey, Peninsula, May 24, 1964.
 Charles L. Carrington, New York, June 22, 1964.
 Henri M. Deas, New York, June 8, 1964.
 Randolph Fisher, New York, June 8, 1964.
 Edward H. Holmes, New York, June 8, 1964.
 William P. Johnson, New York, June 8, 1964.
 Trevor C. Jones, Newark, June 1, 1964.
 C. Edgar Jordan, New York, June 8, 1964.
 McQuay R. Kiah, New York, June 8, 1964.
 William R. Mayberry, Newark, June 1, 1964.
 Charles Leonard Miller, Probationer, New York, June 8, 1964.
 Samuel S. Tatem, New York, August 1, 1963.
 Readus J. Watkins, New York, June 8, 1964.

38. Who have had their conference membership terminated:

- (a) By voluntary location?
None.
- (b) By involuntary location?
None.
- (c) By withdrawal?
None.
- (d) By judicial procedure (expelled)?
None.

39. Deceased:

- (a) What ministerial members have died during the year?

Effective:

Amos P. Jenkins, d. Aug. 5, 1963; f.c., 1952.

Inactive:

Robert A. F. Graham, b. Nov. 11, 1880, d. Feb. 29, 1964; f.c., 1919;

Daniel S. Quillin, b. Aug. 19, 1882, d. March 1, 1964; f.c., 1912.

- (b) What approved supply pastors have died during the year?
Rachel C. Brown, Edgar P. Cooke, Marion V. Hyland.
- (c) What deaconesses have died during the year?
None.

40. Who are the supernumerary ministers, and for what number of years consecutively has each held this relation? (§ 365.)
None.

41. Who are granted sabbatical leave? (364.)
None.

42. What ministerial members have been retired:

- (a) This year?
Cyrus W. Perry, William C. Thomas.
- (b) Previously?
E. H. Crampton, J. R. Bowdoin, S. G. Dix, R. C. Hughes, J. O. Griffin, S. J. Horsey, G. T. Jackson, H. T. Johnson, L. E. Jordan, C. E. Kincade, J. E. McBride, A. A. McDowell, W. E. Marks, C. B. Miles, W. A. T. Miles, C. H. Molock, J. I. Peaco, A. A. Reid, J. H. Russum, O. H. Spence, J. O. Stanley, T. D. Stewart, R. B. Thompson, W. C. Thompson, C. J. Williams.

43. What approved supply pastors have been retired:

- (a) This year?
None.
- (b) Previously?
S. E. Armstrong, Gertrude V. Bell, A. L. Boggs, Adah W. Coffey, R. S. Caldwell, C. H. Cottingham, Jessica W. Hickman, J. R. Jackson, E. J. Johnson, G. N. Jones, L. H. Jones, W. A. Nichols, J. J. Webster, R. C. Whittington.

44. Who are appointed to attend school?
Samuel L. Wilkins.

45. What is the number of:

- (a) General Information:
Pastoral charges? 138. Approved supply pastors? 66. Received on trial? 1. Received into full connection? 3. Transferred in? 0. Transferred out? 18. Received from other evangelical churches? 1. Readmitted? 0. Discontinued? 0. Withdrawn? 0. Expelled? 0. Located? 0. Deceased? 3. Local preachers? 154. Women under appointment? 7 as supply pastors. Retired made effective? 0. Retired serving as supply pastors? 6. District parsonages: No. 5. Value, \$4,127,000. Indebtedness \$14,822.
- (b) Number of ministers:
(1) On trial: (a) As pastors? 4. (b) Under special appointment? 0. (c) Appointed to attend school? 0. Total on trial? 4.
(2) In full connection: (a) Effective: (i) As pastors and district superintendents? 69. (ii) Under special appointment? 7. (iii) Ap-

DELAWARE CONFERENCE

pointed to attend school? 1. (iv) On sabbatical leave? 0. Total effective? 77. (b) Retired? 27. (c) Supernumerary? 0. Total ministerial members: 108.

46. What other personal notation should be made?

Thomas E. Cameron, William M. Gee, and William M. Staten are to be placed in the category of full time supply pastors.

PART III. CONCLUDING BUSINESS

47. What are the detailed objectives of this conference for the coming year?
(See supplementary report.)

48. Where shall the next conference session be held?
Tindley Temple, Philadelphia, Pa.

49. Is there any other business?
(See III and VI.)

50. What changes have been made in appointments since last Annual Conference Session?
See reports of district superintendents.

51. Where are the preachers stationed for the ensuing year?
(See list of appointments.)

V. Appointments

Names in parentheses are approved supply pastors.
 Parentheses and * denote retired serving as supply pastors.
 Figures indicate number of years appointed to charge.

DOVER DISTRICT

Walter E. Stanley, Superintendent (6), 880 Forest St., Dover, Delaware
 (Appointments in Delaware, except as otherwise noted.)

Bridgeville—(C. H. Parker)	3	Nassau—C. D. Gerald	2
Bridgeville Ct.—C. P. Spencer	8	Newark, Md.—(J. A. Conway)	7
Chestertown, Md.—R. R. Hicks	2	North Berlin, Md.—A. J. Dredde	8
Cheswold—(C. W. D. Browne)	1	Pomona, Md.—(C. R. Bryant)	7
Clarksville—(G. W. Taylor)	9	Port Deposit, Md.—F. E. Waters	2
Coleman, Md.—W. C. R. Mills	8	Rock Hall, Md.—E. C. Hackshaw	6
Crumpton, Md.—I. W. Wallace	7	Sassafras-Galena, Md.—	
Dover—L. L. Hamilton	4	(Mrs. O. O. James)	16
Fairlee, Md.—C. L. Willis	2	Seaford—J. I. Williams	2
Harrington—(Thaddeus Hackett)	16	Seaford Ct.—(C. C. Byrd)	2
Laurel-Delmar—S. W. C. Crosse	3	Sharptown, Md.—T. G. Snowden	3
Lewes—(R. B. Thompson)*	2	Smyrna—(Mrs. M. E. White)	5
Lincoln-Millsboro—N. L. Miller	1	South Berlin, Md.—J. W. Mickle	1
Mardela, Md.—(L. R. Jones)	13	Still Pond, Md.—(R. T. Wallace)	5
Milford—(P. A. Henry)	2	Townsend—(W. M. Gee)	2
Millington, Md.—(P. R. Hilton)	5		

Secretary of Evangelism—A. J. Dredde
 Secretary of Missions—S. W. C. Crosse
 Director of Stewardship—Robert Young
 Director of Christian Social Concerns—L. L. Hamilton
 Director of Wills and Legacies—Mrs. Elsie C. Briddell

EASTON DISTRICT

Hooker D. Davis, Superintendent (2), 420 E. Dover St., Easton, Maryland
 (All appointments in Maryland)

Aireys—(Mrs. M. D. Hundley)	2	Greensboro—(J. W. Ringold)	2
Beckwith—(Mrs. Josephine Farrare)	2	Hurlock—(W. M. Staten)	4
Cambridge—C. A. Edmonds	4	Marydel—(J. H. Roberts)	4
Cambridge Ct.—(T. M. Murray)	9	McDaniel—(A. A. McDowell)*	5
Carmichaels—G. A. Sherman	3	Miles River-Staten Chapel—	
Centreville—J. M. Day	3	(Mrs. H. R. Opher)	5
Church Creek—(C. H. Cottingham)	5	Oxford-Bellevue—	
Church Hill—(E. H. Jackson)	11	(E. A. Hughes)	9
Cordova-Earls Chapel—		Preston—F. W. Robinson	3
(H. G. Chase)	10	Ridgely—(K. H. Greene)	2
Crapo-Golden Hill—		St. Michaels-Royal Oak—	
(Mrs. C. M. Pinder)	5	G. W. Cuff	2
Denton-Williston—Widmon Butler	1	Stevensville—(C. M. Stafford)	8
East New Market-Linkwood—		Taylor's Island—(W. L. Greene)	1
(N. C. Stanley)	8	Trappe—(H. T. Hall)	12
Easton-John Wesley—		Vienna-Reids Grove—	
W. H. Greene	4	(R. Wayne Dennis)	5
Easton Ct.—(A. H. Slacum)	5	Wittman-Sherwood—	
Federalburg—(G. L. Stanley)	5	(Roland W. Dennis)	2

DELAWARE CONFERENCE

Secretary of Evangelism—H. G. Chase
 Secretary of Missions—G. W. Cuff
 Director of Stewardship—J. L. Coleman
 Director of Christian Social Concerns—Mrs. Thelma Alford
 Director of Wills and Legacies—Mrs. Mabel Copper

PHILADELPHIA DISTRICT

William C. Strother, Jr., Superintendent (5), 6119 Ellsworth St., Philadelphia, Pa. 19143

Brooklyn, N. Y.:	Randolph Fisher*
Bethel Mission****—	Philadelphia, Pa.:
(Mrs. A. R. Brown)****	Bethsaida—C. E. Landrum 5
Grace Mission****—	Camphor—M. O. Ballard 6
(Mrs. M. L. Slade)****	Christ Mission—
John Wesley*—	(E. T. Randolph) 9
E. H. Holmes*	Community—D. W. Whye 6
Newman Memorial*—H. M. Deas*	E. Germantown—M. C. Blakley . 5
Associate—M. R. Kiah*	Emmanuel—D. W. Briddell . . . 8
Redeemer*—L. V. Baker*	Associate—H. E. Palmer 2
Jamaica, N. Y.*—C. L. Carrington**	Frankford—R. L. Harris 8
Associate—C. L. Miller*	Haven—S. L. Jones 4
Jersey City, N. J.***—T. C. Jones***	Janes—H. H. Nichols 18
Montclair, N. J.***—W. G. Brown***	John Wesley—C. L. Trader 2
Newark, N. J.:	Mt. Zion—S. E. Parker 2
St. Johns***—T. M. Booth***	Peniel—C. A. Elder 2
St. Matthews***—W. R. Mayberry***	St. Barnabas—E. L. Ellis 3
New Rochelle, N. Y.*—	Tindley Temple—W. R. Hazzard . 5
R. J. Watkins*	Tioga—G. H. Outen 5
New York, N. Y.:	Zoar—J. E. Licorish 8
Butler Memorial*—	Associate—J. W. Coleman 4
W. P. Johnson*	Spring Lake, N. J.
Shaw Chapel****—(S. A. Belamy)****	(H. S. Franklin) 1
Orange, N. J.***—R. A. Adams***	Trenton, N. J.—F. D. Arnold . . . 7
Ossining, N. Y.*—	Trevoze, Pa.—
	(E. H. Crampton)* 3
	White Plains, N. Y.*—C. E. Jordan*

Secretary of Evangelism—F. D. Arnold
 Secretary of Missions—S. L. Jones
 Director of Stewardship—Hyland B. Frisby
 Director of Christian Social Concerns—Miss Evelyn Waters
 Director of Wills and Legacies—Hally P. Johns

*Transferred to New York Conference, June 8, 1964.

**Transferred to New York Conference, June 22, 1964.

***Transferred to Newark Conference, June 1, 1964.

****Under authority of New York Conference, June 8, 1964.

SALISBURY DISTRICT

James W. Elbert, Superintendent (5), 319 Poplar Hill Ave., Salisbury, Md.
 (Appointments in Maryland, except as otherwise noted.)

Crisfield—(N. G. Tilghman) 2	Marion Station—(H. G. Young) . . 1
Dames Quarter-Deal Island—	Marumco-Liberia-Kingston—
(E. M. Jolly) 1	O. C. Jones 7
Fruitland—(G. B. Wilson)	Mt. Vernon Circuit—
Girdletree—(L. H. Purnell) . . . 17	(E. N. Dennis) 1
#Horntown, Va. (H. F. Barclay) . 3	Nanticoke Circuit—S. P. Sanders . . 2
#Keller-Exmore, Va.—	Oakville-Cottage Grove—
(R. S. Ennis) 2	(C. E. Handy) 11
#Leemont, Va.—(W. J. Mills) . . . 4	Pocomoke City—G. O. Commodore . 5

Powellville-Hutts Memorial— (Mrs. M. B. Jarmon) 2	Unionville—Carrol Scott 3
Princess Anne-Oriole—S. N. Stubbs 1	# Wachapreague, Va.— (H. J. Lambert) 3
Quantico—(E. W. Lee) 2	# Wattsville, Va.—(O. L. Molock) . 3
St. Andrews Circuit— (J. O. Stanley)* 2	Wesley Circuit—(I. H. White) . . . 4
Salisbury—T. H. Pendleton 2	Wetipquin Circuit— (J. E. McBride)* 4
Snow Hill—J. L. McClendon 3	Whaleyville—(D. T. Lewis) 5
Stockton-Shiloh—(C. R. Burke) . . . 1	# Withams, Va.—(H. W. Spencer) . 2

Secretary of Evangelism—L. H. Purnell
 Secretary of Missions—Carrol Scott
 Director of Stewardship—Kermit Cottman
 Director of Christian Social Concerns—S. P. Sanders
 Director of Wills and Legacies—R. L. Pinkett

#Charges to be transferred from the Salisbury District, Delaware Conference to the Nashville-Carolina Area, Central Jurisdiction, in accordance with recommendations on realignment of boundaries of Annual Conferences adopted by Central Jurisdictional Conference, Daytona Beach Florida, June 16-21, 1964.

WILMINGTON DISTRICT

John R. Shockley, Superintendent (4), 412 N. Clayton St., Wilmington, Del.	
Atlantic City, N. J.:	O'Connell Milbourne 4
Asbury—G. H. McMurray 4	Merchantville, N. J.—
Hamilton—C. W. Derrickson 2	C. W. Cannon 2
Bridgeton, N. J.—	Middletown Circuit, Del.—
H. E. Anderson 2	(L. C. Brown) 8
Burlington, N. J.—	Mt. Holly, N. J.—W. L. Gray . . . 4
(H. J. Fisher) 15	New Castle, Del.—
Buttonwood-Christiana, Del.—	(W. E. Russell) 1
(J. C. Caulk) 4	Newport, Del.—(C. B. Miles)* . . . 2
Camden, N. J.:	Port Penn-Delaware City, Del.—
Eighth Street—(C. I. Young) . . 4	(W. H. Black) 2
Ferry Avenue—C. W. Bagwell . . 3	Pleasantville-Ocean City, N. J.—
Cape May-Swainton, N. J.—	(L. W. Coltrane) 1
A. A. Berry 4	Port Norris, N. J.—J. E. Bishop . 19
Chester, Pa.:	Quinton, N. J.—(J. H. Wilcher) . . 3
Grace—(T. E. Cameron) 1	Salem, N. J.—C. E. Kiah 5
St. Daniels—F. D. Jones 14	Wilmington, Del.:
Siloam—J. B. Redmond 3	Coleman Memorial—H. R. Snead 4
Darby, Pa.—C. E. Hammond 5	Ezion—W. L. D. Lyght 4
Delair, N. J.—G. E. Geddis 2	Haven—H. T. Moody 8
Elkton, Md.—M. U. Riley 1	Mt. Carmel—E. V. Wimberly . . . 4
Fordville, N. J.—W. M. Tasco . . 16	Mt. Joy—Augustus Chancy 5
Grenloch-Rhodes, N. J.—	Woodbury, N. J.—
(M. D. Brooks) 4	(S. G. Fullman) 9
Lawsides, N. J.—	

Secretary of Evangelism—G. H. McMurray
 Secretary of Missions—E. V. Wimberly
 Director of Stewardship—C. A. Still
 Director of Christian Social Concerns—Mrs. Margaret Caution
 Director of Wills and Legacies—Miss F. G. Wilson

SPECIAL APPOINTMENTS

- H. A. Bailey—Executive Secretary, Conference Board of Education—21
- Harrison DeShields—Bethune-Cookman College, Daytona Beach, Fla.—1
- J. E. Dunn—Conference Treasurer and Director of Stewardship—5
- D. R. Fletcher—Staff Member, Division of National Missions—18
- E. P. Gibson—President, Morristown College, Morristown, Tenn.—5

John W. Handy, Jr.—Chaplain, U. S. Army—21
D. L. Ridout—Administrative Secretary, Baltimore Area—12
S. L. Wilkins—Left without appointment to attend school—1

SPECIAL CONFERENCE ASSIGNMENTS

Secretary of Missions—Walter H. Greene
Secretary of Evangelism—C. W. Derrickson
Director of Christian Social Concerns—E. H. Crampton
Director of Wills and Legacies—J. C. Hardcastle

VI. The Reports

A. The District Superintendents' Reports

COMPOSITE REPORT

Bishop Love, Ministers and Laymen of the Delaware Conference:

We, your District Superintendents are pleased to present our sixth composite report which represents the five districts of the Conference. Our aim is to set forth ideals and goals under which we render our services.

As we attempt to present the achievements of the past year, our hearts are overwhelmed with gratitude. When we think of the achievements that might have been accomplished this year and were not, we feel humble. We are, however, grateful to God for his blessings and for such fruits from our efforts as we have. Looking back over the one hundred years of the Delaware Conference with the achievements of its ministers and loyalty of its laymen, often with very meager material possessions, and the depth of their spiritual faith, we review in retrospect in the light of the poet who sang . . .

“Faith of our Fathers living still,
In spite of dungeon, fire and sword:
Oh how our hearts beat high with joy,
When-e'er we hear that glorious word.
Faith of our fathers, holy faith
We will be true to thee till death.”

Christian Stewardship

There is need to develop an understanding of basic concepts of Christian stewardship if we are to be effective in its promotion and cultivation.

God is Creator of the universe and Father of mankind. He calls us unto a stewardship relationship with Him, as his children who are members of His redeemed community. We are accountable unto God for our stewardship.

These basic principles of Christian stewardship incorporate the Christian doctrine of creation, grace, redemption and judgment. We, as Christians, must assume responsibility for our growth in understanding and appreciating these basic concepts and develop an effective program for cultivating these concepts in the congregation.

As we think of the financial plight in many of our churches, it should be clear to us that we must have a properly functioning Commission on Stewardship, the Every-Member Visitation, and stewardship cultivation. Special attention should be given to tithing, stewardship of time and ability with an emphasis on volunteer service, and cultivating Christian stewardship with children and youth.

In order that the local church make “One Witness in One World,” the stewardship program should not place an over-emphasis on stewardship of possessions at the expense of stewardship of time and talent. The total program of the church must be rooted in a spiritual climate in which the whole person gives all toward the advancement of the Kingdom of God.

Evangelism

The year of 1963 was designated "Aldersgate Year" in observance of the 225th Anniversary of John Wesley's "Heart Warming" experience. Mr. Wesley said on this occasion, "I felt my heart strangely warmed. I felt that I did trust in Christ, Christ alone for salvation; and an assurance was given me that my sins, even mine had been taken away."

The Methodist Church still believes that only with genuine inner motivation can the Methodist tradition of Christian performance be carried to its highest level.

This has been an active year in Evangelism. One of the outstanding events was the Aldersgate Evangelistic meeting held jointly with the Peninsula Conference at the Civic Center, Salisbury, Maryland on Sunday, October 13th. Bishop John Wesley Lord, Washington Area, presided and Bishop Edgar Love delivered the sermon. A large inter-racial choir rendered the music.

Reports from across the Conference show that there have been Convocations on Evangelism, Christian Witness Missions, and Aldersgate Services. Many local churches had mass revivals, visitation evangelism, and inter-racial lenten and Good Friday services.

There has been an increase in the number of pastors' youth membership classes. This is a fertile field for real meaningful evangelism. We urge all pastors to participate more fully in this rewarding work with youth. We call upon all teachers of children in church school to take full advantage of the evangelistic opportunities afforded them.

It is gratifying to know that there has been a great increase of lay participation in evangelism. The number of certified lay speakers has increased, and they are giving a fine account of themselves. We commend the Board of Lay Activities for their work in this field. If the Kingdom of our Lord is to come, we all must do our part in witnessing for Him.

Christian Education

Christian education is the back-bone of a church's future. The importance of youth participation in church schools is so fundamentally significant that we dare not view it casually. The educational program attempts to deal with all facets of everyday Christian living. This program is the very soul of the church. Greater attention should be geared to the needs that Christian education serves.

There is a need to re-evaluate our system of education. This still remains an un-finished task for many of us. We must seek new avenues to come to terms with the situation. We need to focus our attention upon the enrollment of children and adults in church school. Increase in the Fourth Sunday offerings is still needed. We are pleased, however, to note that many of the conference consultants, district directors, and staff are combining their efforts and talents to further the cause of Christian education.

Church Property

It is a matter of record that sanctuaries, parish houses, and parsonages have been renovated this year.

Mortgages were paid by: St. Barnabas, Philadelphia, Penna., Asbury, Trenton, New Jersey; Grace, Chester, Penna.; John Wesley, Brooklyn, New York; and St. John's, Fordville, New Jersey.

An educational unit was built and furnished for Tindley Temple, Philadelphia. Two parsonages were built for Union Church, Coleman, Maryland and St. Paul Church, North Berlin, Maryland. Two parsonages were purchased for Siloam Church, Chester, and John Wesley Church, Philadelphia.

Houses were purchased for expansion; two by Janes Memorial, two by Haven Memorial, and one by Tioga, all in Philadelphia.

Mt. Zion Church, Philadelphia, granted a contract for \$46,000.00 property renovation.

In 1964 the total value of church property in the Conference was over \$14,000,000. It is important that when we build, restore or remodel, that we consult the proper authority; make sure that the proposed building will meet the needs, and is adequately financed.

Special attention should be given to fire inspection and adequate insurance. Adequate insurance means covering the expense of all kinds of damages, an evaluation of the property which is related to the amount necessary to replace at the present cost of materials and labor. All improvements should be insured.

Ministerial Support

The significance of ministerial support is indicated by the fact the *Discipline* of our Church gives ministerial support priority over other financial causes in the local church. The Methodist Church is mindful of the biblical admonition, "The laborer is worthy of his hire." There are so many in the church who seem to be unmindful of this admonition.

It is astonishing to note how small the minister's wage in comparison with the wages paid in other vocations. In many instances the unskilled laborer has a larger pay check at the end of the week than the pastor of a charge.

The minimum salary of our conference was raised last year to \$2,600 for supply pastors and \$3,000 for conference members. This was a fair increase, but it was not adequate for the times. However, it is gratifying to learn that many of the charges in our Conference have raised their pastor's salary this year.

We gathered some statistics from many of the charges which indicate that thirty-two have raised their pastors' salaries in the aggregate of a little over \$10,000.

Statistics from the 1963 Journal show that last year there were thirty-one appointments paying less than \$2,100 salary and fifty-two paying less than \$3,000, a total of eighty-three appointments paying less than the minimum salary for conference members.

In consideration of the higher cost of living and higher educational standards for pastors, it is of vital necessity that ministers' salaries be increased. There must be a willingness on the part of small congregations to merge or be combined in the larger parish plan so that they can meet the minimum salary standard.

Christian Social Concerns

We are living today in a world of social revolution. As Dr. Fosdick once stated, "It is a great time to be alive." Christians should be alert to the burning social issues of the day, namely, human relations, economics, peace and world order, temperance and general welfare. These issues challenge our Christian witness.

This has been a busy year for our Conference Board, district committees, and local church Commissions on Christian Social Concerns. The Board has been represented at several meetings sponsored by the General Church, the Second Methodist Conference on Human Relations held in Chicago last August; Northeastern Regional Meeting in New York; and several State Conferences on Religion and Race. The Board in cooperation with other conference boards held an Interboard School on each district last October. Fifty-five members of local church commissions were in attendance. In addition to these, most of the districts held workshops.

Numerous meetings have been held with the New Jersey, Peninsula, and Philadelphia Conferences in an effort to study problems related to the transfer of Delaware Conference churches to these Conferences upon the dissolution of the Central Jurisdiction. The findings of these meetings will be presented for your consideration at this session of the conference.

From the reports that have come in, more local church commissions on Christian Social Concerns are functioning. The Church is challenged in every community to stand up and speak out for right and justice. As a Church and as individual Christians, we must bear an effective witness where we live, work and play.

We urge the continued observance of World Order Sunday, Commitment Day, and Race Relations Sunday.

The recent action of the General Conference to abolish the Central Jurisdiction, thrust upon each local church of our Conference the urgent necessity to become involved in leadership training, worship and fellowship experiences with Methodists of other conferences. This can be a means of knowing each other better which can facilitate the move toward a more inclusive Church.

Christian Vocations

One of the greatest matters of concern confronting the Church is the need for increasing personnel in church vocations. Statistics suggest to us how great is our need in the General Church for trained persons in the pastoral ministry, teaching ministry, and missionary field, both at home and abroad.

Every year The Methodist Church needs 2,400 persons for the pastoral ministry, 250 persons for Christian education in local churches, 1,230 persons for college teachers and student religious leaders, 350 persons for the missionary enterprise and 5,000 persons for the medical and social services of the church. Thus we can see the demands necessary to be met, simply to keep up. Our Conference must share in discovering in the local churches, persons who are awaiting the guidance necessary to be sensitive to "the call." Someone has defined "the call" in this manner: "When a line representing my talent crosses a line representing the world's need, therein is God's call for me." Therefore it is imperative that the local church help individuals sense the crossing of these two lines.

As Protestants, we believe that a Christian vocation is the vocation of any Christian who has sought diligently to discover God's will for his life, who seeks to make it a way of serving God and his fellow men, and uses it as an avenue through which to witness to his Christian faith making his daily labor "a calling of God."

The importance of a local church committee on Christian vocations cannot be over emphasized. The task of this committee is to make known the philosophy of Christian vocations, and to present regularly the opportunities in church vocations to young people and adults; to make known the qualifications for a particular vocation, and give guidance and encouragement.

Our Conference Commission on Christian Vocations is to be commended for their guidance. They report that as of December, 1963, there are 56 persons who will enter or who are now serving charges and preparing for the Christian ministry. There are 35 prospects for the missionary field. This is encouraging and every pastor and layman must seek to give encouragement, spiritual guidance, and financial aid if necessary, that these persons might realize their goals.

Some of the recommendations of the conference commission need our attention. It has been suggested that every charge should form a committee to help youth recognize the "call" to Christian vocation and also that such church committees cooperate with community agencies which are working in the area of vocations. On a district level it has been suggested that a placard with a list of various vocations be placed in all high schools. Ministers are to be urged to attend P. T. A.

We would like to urge that Ministry Sunday be used to give emphasis to the Christian ministry.

The local church must seek to create an image of the Christian ministry that is respected, looked to for direction, and felt to be worthy of proper support. We cannot proclaim the truths of stewardship unless in practice it becomes a reality. A sense of some security must be a part of our approach to young men entering the ministry.

The barriers of segregation are disappearing in many areas of employment and financial remuneration is tremendous. If we are to attract the type of leadership necessary for each local charge, then we must be willing to "pay the price." While we expect these men to "hear the call" and to make sacrifices, each of us must have a sense of responsibility in being good stewards to the Lord's prophets.

Cognizant of increased population and complex social problems, the Church must produce more leaders to guide our communities, nation, and world out of dilemmas.

The Church is the arena of the Holy Spirit for calling our young people to church occupations.

Worship

With the changing concepts of the function of the Christian Church and the questions that are sometimes raised about its ultimate purpose, one conviction seems to be increased, namely, that worship is the chief concern of the Church, and should be the very center of its ministry. Worship is basic to

the Christian Church. All the work of the church should receive its inspiration and motivation through worship. Hence, no plan of organization is complete that neglects it.

To enable the church to fulfill its mission in this regard, a commission on worship is to be constituted in each local church. Its purpose being that of seeking to enrich the devotional life of the church; and to assist the pastor and laymen who are entrusted with responsibility in the preparation for and the conduct of public worship. During this quadrennium many churches have had a delightful experience using the proposed Revisions for the Book of Worship For Church and Home.

Since music is a vital part of worship, the Commission has a committee on church music. Its function being to encourage the use of suitable music in the worship service of the local church, and with the approval of the official board, make provisions for proper leadership.

To this end, our districts have directors of music. These, along with many local church directors, attended a music workshop under leadership of Reverend D. L. Ridout. Some districts also held workshops.

Today, in most of the churches throughout the conference there is an appreciation for order and dignity in worship. The use of church bulletins, the Methodist Hymnal, services of vested choirs and ushers in uniform, all help to create an atmosphere for divine worship.

There are rich worshipful experiences in store for our home and church as we make use of the new Book of Worship for Church and Home, and the new Methodist Hymnal, both approved by the General Conference of 1964. The hymnal, however, will not be available for about eighteen months. We urge families and churches to make use of these as soon as they are off the press.

As we look forward to the days ahead, let us be mindful that individuals are seeking reality in their religious experiences. They need the assurance that they may seek and find God; that they may knock and in response a door will open for them into a world of spiritual values which can not be shaken.

Therefore, the Church must be aware that through its ministry of worship, it can provide the inspiration, and motivation that may guide men in their quest for God and open the door which leads into eternal life.

Missions

The peoples of the world are in revolution. More than a billion persons have changed their political status in the past twelve years. Millions have won political freedom and other millions are on the threshold of freedom. Along with new rulers many people are choosing new gods. It has been said, "Their choice of political rulers will change; but their choice of gods will last." The Discipline states that, "Our basic aim is to carry out the Great Commission: 'Go ye therefore, and teach all nations, baptizing them in the name of the Father, and of the Son, and of the Holy Spirit.' Our supreme objective is: to make the Lord Jesus Christ known to all peoples in all lands as their Divine Savior, to persuade them to become His disciples, and to gather these disciples into Christian churches; to enlist them in the building of the Kingdom of God; to cooperate with these churches; to promote world Christian fellowship; and to bring to bear on all human life the spirit and principles of Jesus Christ."

Therefore it is our sacred responsibility to join forces with the General Church, and declare to all people that Jesus Christ is Lord.

This is an hour of decision also in the field of National Missions. With our present population increasing at the rate of 7,200 persons per day or 2,628,000 per year, it is estimated that by 1970 our national population will rise to a startling 220,000,000. This will represent an increase of nearly 40,000,000. This great increase in population, plus the shifting of population from rural areas to urban and industrial areas, poses a real challenge to the Church in the dwindling rural areas as well as densely populated urban areas.

There are no "cities of refuge." The Delaware Conference itself is confronted with many of the problems which are so evident in our national life. These problems reach into every district and local congregation. The city is a challenge with its changing pattern, economic and racial pressures, violence and growing crime rate. On the other hand, the Delaware Conference is confronted with a decreasing rural population on the majority of its districts, which creates a problem of adequate leadership and service by the Church in these areas. Some are saying, "Consolidate the weaker churches," while others are saying, "abandon them." The choice of either has its perils and must be pursued only after much prayer and deliberation.

Across the nation and within the bounds of the Conference, our people are depressed by intense racial and economic struggle. The equality of men and the right to pursue a livelihood, which are fundamental Christian tenets, are being challenged. Not only are the aforementioned a menace, but the witness of the Church and Christianity is also challenged by the surging tides of secularism. This is the time for every local church to move aggressively forward. They have never faced a graver challenge or greater opportunity than we are facing today. Very little can be accomplished by a hold-the-line action. The problems and needs are demanding immediate attention. There must be a renewal of the witness of the laity both spiritual and temporal. We must supply more and better leadership and service, particularly in rural areas. We must continue to increase our World Service giving in order that the needs of both national and world missions might be met.

The story of our mission today has been told in many of our local churches through Church-Wide Schools of Missions, Woman's Society of Christian Service and other special study groups. The study books, "Southern Asia," "Our Mission Today," and "The Changing City Challenges the Church" have been used in many of these study groups.

The churches have, in most cases, done a commendable job in raising World Service and Conference Benevolences apportionments. Progress is also evident in the field of missionary education, and promotion and cultivation on the local and district levels. We thank God for the missionary concern of the majority of the laymen and pastors. However, it is needless to say, that there are many who have not as yet been won to the cause of missions and our connectional obligations. There are yet segments in many local churches who feel that the program of the church begins and ends within the local church, therefore, they think of world service, conference benevolences and of the total program of The Methodist Church as unnecessary fringes. However, if God's Kingdom is to come and His will be done by Methodist Christians, the needs of others must be our concern because "the world is our parish."

The shouting and the tumult died,
 The captains and the kings depart,
 But stands thine ancient sacrifice,
 An humble and contrite heart,
 Lord God of Host be with us yet,
 Lest we forget, lest we forget.

W. E. STANLEY
 W. C. STROTHER
 J. R. SHOCKLEY
 H. D. DAVIS
 J. W. ELBERT

DOVER DISTRICT

Bishop Love, Fellow Ministers and Laymen.

It is with a spirit of great thankfulness to God, our heavenly Father, and sincere appreciation to our ministers, their wives, and the loyal laymen that I make this, my fifth annual report of the Dover District.

District Activities

Many thanks to the District Council for its cooperation and support in helping to plan and carry on our program.

During the year the following meetings were held: District Stewards, Youth Assembly, Youth Christian Witness Mission, Church School Superintendents, Lay Retreat, Church School Workers Workshop, Missionary Institute, District Conference, Youth Missionary Rally, Convocation on Evangelism, Christian Vocations Conference, Pre-Conference Rally, Social Concerns Workshop, and Adult Workshop.

Survey of Charges

BRIDGEVILLE: Under the leadership of its pastor, this Charge makes its best report in many years. It is almost on hundred per cent. Conversions 5. World Service and Conference Benevolences 465 in full. Nearly all other apportionments paid. Paid for improvements \$308, debts \$1,040, total of \$9,051. Church attendance increased. Carlton H. Parker, Pastor.

BRIDGEVILLE CT.: This is a 100% charge. Accessions 2, World Service and Conference Benevolences paid \$480. All ministerial items paid in full. Raised for all purposes \$7,476. The pastor and people have worked well together. C. P. Spencer, Pastor.

CHESTERTOWN: Conversions 3, accessions 12, paid for World Service and Conference Benevolences \$355, other apportionments paid in full. Raised for current expenses \$1,573, total raised \$7,860. The attendance has doubled for the Sunday morning worship services. Chestertown has taken on new life under the dynamic leadership of its pastor. Richard R. Hicks, Pastor.

CHESWOLD: Cheswold has done better than usual. Conversions 6, accessions 5, World Service and Conference Benevolence paid in full, paid on Reserve Pension Fund \$388. Church attendance has increased. The pastor and

people are to be commended for a fine year's work. Wm. C. Thomas, Pastor.

CLARKSVILLE: This charge continues to give a good account for itself. Conversions 11, accessions 10, World Service paid \$265. Other conferences apportionments paid. Interior of Zoar Church painted at cost of \$490 and paid. Paid on old debts \$4,084 and for buildings and improvements \$1,772. Total for all purposes, \$12,640. Pastor and people deserve our commendation for a good year's work. G. W. Taylor, Pastor.

COLEMAN: This pastor and people have done the unusual and sends the best report in many years. Conversions 4, accessions 3. World Service and Conference Benevolences paid \$200. Other apportionments partly paid. A new parsonage has been built and the church is being renovated, current expenses \$364, total raised \$9,948. W. R. C. Mills, Pastor.

CRUMPTON: The pastor and people have worked well together. Conversions 7, accessions 7. World Service and Conference Benevolences paid \$365, other apportionments paid almost in full. Total raised, \$7,356. I. W. Wallace, Pastor.

DELMAR: This charge has failed in many things. It is regrettable that this charge, although small in membership, has not come up to near its potential. We hope and pray that this congregation will have a new sense of dedication to Christ's work for another year. H. G. Young, Pastor.

DOVER: This charge has done exceedingly well. All benevolences and apportionments paid in full. Church is well organized and attendance good. Raised for improvements \$1,940. Paid on debts, \$2,412. Total raised for all purposes, \$16,958. The pastor is doing a good job. The people have cooperated well. They deserve our commendation. L. L. Hamilton, Pastor.

FAIRLEE: This charge has had a good year under the leadership of its new pastor. A considerable amount has been raised toward building a new parsonage. Raised for World Service \$110, other benevolences paid. Raised for improvement \$3,125, debts \$458, and current expense, \$4,113, total raised \$7,846. C. L. Willis, Pastor.

HARRINGTON: Harrington does well with very small membership. The pastor and people work well together. World Service and Conference Benevolences \$102, other conference askings paid. Raised for improvements \$867 and current expenses \$575. Total for all purposes \$5,320. Thaddeus Hackett, Pastor.

LAUREL: Under the leadership of its dynamic and efficient pastor this charge sends up a 100% report. Paid for World Service and Conference Benevolence \$465. An advance special for Forman Christian College, Pakistan, and other special benevolence offerings taken. Church is well organized and attendance is good. Raised for improvements \$3,090. Debts \$615 and current expenses \$1,350. Total raised \$12,919. S. W. C. Crosse, Pastor.

LEWES: This charge graciously received its new pastor and went to work and sends up nearly a 100% report. They have worked well together. Conversions 12, accessions 8. Raised for improvements \$675, debts \$300 and for current expenses 2,256, total \$6,671. R. B. Thompson, Pastor.

LINCOLN: This is a 100% charge. The new parsonage has been completed and payments on same up to date. New members received—9. Pastor and people have worked well together. Raised for World Service \$420 in full, all other causes paid in full. Paid on debts \$1,038, for improvements \$477, and for current expenses \$1,380, total, \$5,297. They deserve our commendation. Abraham Carey, Pastor.

MARDELA: Mardela sends up the following report. Conversions 4, accessions 4. Paid for World Service and Conference Benevolences \$200. Paid on old debt \$1,188, for improvements, \$645, a total of \$6,520. Church services well attended. L. R. Jones, Pastor.

MILFORD: This charge grows weaker rather than stronger. It has a small membership but for the faithfulness of a few of its members it would be unable to do as well as it does. The pastor was well received. They have worked together in harmony and send up the following report. Accessions 4, paid for World Service \$75, other benevolences and local causes partly paid, total raised \$3,748. Phillip A. Henry, Pastor.

MILLSBORO: This charge is almost 100%, a fine year's work done. Conversions 8, paid for World Service and Conference Benevolences \$300, other conference apportionments almost in full. Paid for improvements \$1,200, debts \$1,250, current expenses \$984. Total for all purposes \$6,345. C. W. O. Brown, Pastor.

NASSAU: Under the fine leadership of its new pastor, this charge has done a commendable year's work. A part of the year the pastor was not well but this has not hindered a 100% report. Conversions 8, accessions 9. Paid on World Service \$460, other causes in full. Paid on debts \$150, improvements \$1,460, current expenses \$2,385 and grand total \$10,550. Pastor and people are to be commended. C. D. Gerald, Pastor.

NEWARK: This charge has done another good year's work. Conversions 7, accessions 5. World Service and Conference Benevolence \$200. Other apportionments paid, paid on Reserve Pension Fund \$50, total for all purposes \$5,188. J. A. Conway, Pastor.

NORTH BERLIN: North Berlin does it again, 100%. Pastor and people have worked well together. Conversions 20. Paid on World Service and Conference Benevolences \$635 in full, other causes paid in full. A new parsonage has been built this year. Paid on building \$5,000, debts \$1,500 and current expenses \$2,232, total of \$14,600. Pastor and people to be commended. A. J. Dredde, Pastor.

POMONA: Almost a hundred per cent charge. The pastor and people work in harmony. They are planning to build a new church. Conversions 6, accessions 2. Paid on World Service and Conference Benevolence \$330. Other causes paid almost in full. Paid for improvements \$1,700, debts \$318, and current expenses \$3,679; total \$8,760. They are to be commended. C. R. Bryant, Pastor.

PORT DEPOSIT: Under the leadership of its new pastor, this charge has done well. It has a very small membership, but many of them are faithful

supporters, including the young people. They graciously received their pastor. World Service paid in full, other causes almost paid in full. Paid for improvements \$265, debts \$300, current expenses, \$565, total \$3,186. Floyd Waters, Pastor.

ROCK HALL: This is a 100% charge under the leadership of the talented pastor. The report shows conversions 5, accessions 5. All conference apportionments paid in full. Church attendance is good. The church has one of the finest choirs on the district. Pastor and people love each other. Paid on improvements \$360, debt \$825, current expenses \$750, total raised \$6,117. E. C. Hackshaw, Pastor.

SASSAFRAS-GALENA: This charge is 100% again. The report shows World Service and all other conference apportionments paid in full. Conversions 13, accessions 11. This charge had six delegates to the District Youth Assembly. Paid for all purposes \$7,163. Mrs. James is a wonderful pastor. She and her people love each other. Ophelia James, Pastor.

SEAFORD: This charge, under its hard working new pastor, makes a very good report. Additions to church membership 4. Paid on World Service and Conference Benevolences \$200. Other apportionments paid almost in full. Paid on Reserve Pension \$30. Paid on improvements \$1,245, debts \$702, current expense \$1,672, total raised \$7,128. J. I. Williams, Pastor.

SEAFORD CIRCUIT: Under the leadership of its fine young pastor, this small charge makes an excellent report. Conversions 2. Paid on World Service \$222, all other apportionments almost in full. Paid for improvements \$175, debts \$683 and current expenses \$346. Grand total \$3,563. Calvin C. Byrd, Pastor.

SHARPTOWN: The young energetic pastor is completing his first full year as pastor. Under his leadership, the charge has advanced. The report shows it is a 100% charge. Conversions 9, accessions 1. World Service \$460 and all other conference apportionments paid in full. \$200 paid on Reserve Pension Fund. Total raised for all causes, \$8,735. The pastor and people are to be commended. Thomas G. Snowden, Pastor.

SMYRNA: This charge has advanced over last year under the leadership of its efficient pastor. It has less than 50 in membership. The report shows conversions 6, accessions 6. Paid on World Service and Conference Benevolences \$150. Other causes advanced over last year. The few young people work well. Mildred White, Pastor.

SOUTH BERLIN: The pastor of this charge was transferred to Princess Anne, Maryland about the middle of the year and the charge was left without a pastor for about five months. The pastor returned and took the reins again. In spite of this break, the people have done very well. The report shows conversions 1, accessions 2. Paid for World Service and Conference \$430 in full. Other apportionments have been partly paid. They are to be commended for their faithfulness. Nathaniel Miller, Pastor.

STILL POND: This charge's report is full and running over. World Service \$385 and all other apportionments paid in full. Conversions 1. These

people are faithful and the pastor hard working. Paid on improvements \$557. Current expenses \$1,157, total \$6,504. R. F. Wallace, Pastor.

TOWNSEND: This charge has done exceedingly well under the leadership of its new pastor. The churches on this charge have been renovated over the last three years. This year's extensive building improvement was done at Haven Church. Conversions 1, accessions 3. Paid on World Service and Conference Benevolences \$196. Other apportionments paid. For pensions \$178, paid on improvements \$1,977, debts \$7,200, current expense \$600, total raised \$13,197. They are to be commended. William Gee, Pastor.

A fuller picture of the achievements of the district will be found by a study of the Statistical Tables. With sincere thanks to Bishop Love for his confidence in giving me leadership of a district, and many thanks to all who have helped to make the work successful.

W. E. STANLEY

EASTON DISTRICT

Bishop Love and Members of the Conference and Friends:

It is with a profound sense of joy and appreciation that I present this my first survey of the work of the Easton District. The challenge of the work, the cooperation of the ministers and the unflinching good will of the laymen have made the year's work a joyous one.

Varied and interesting were the experiences in leaving a ten-year pastorate to engage in the new work of a district superintendent. The warm reception given the new parsonage family made the transition much easier. With sincere gratitude we recall the words of welcome and pledges of support; and the continuous efforts to make those words and pledges more than mere words.

A new District Office Center awaited us, plus a substantial, well kept, comfortable parsonage. A debt of gratitude is owed to the Parsonage Committee and trustees for their concern and care of the property, and for their every effort to make the parsonage a real home for "our little family."

The ministers' wives are really the greatest! Each one of them should receive the special first-lady kiss-citation from Brother Strother!! They have stood shoulder-to-shoulder with their pastor-husbands and the district superintendent. The wives have done a tremendous job, not only with the conference pension fund, but also on the district and in the local churches.

I must acknowledge my indebtedness to my predecessors for the fine work they did while in this office, and especially to the Rev. C. L. Trader for the program, plans and preparation for the accomplishments of this year. The fruits of their labor and spirit are evident everywhere and have made my work easier. I am thankful to God for His many blessings and for the fellowship and service which has been ours through Jesus Christ, our Lord.

The Parsonage Families

MARRIAGES: Wedding bells rang for two of our pastors, for Simon N. Stubbs of the Denton Charge and Dorothy Bacon, of Trinity Church, West Palm Beach, Florida. Kenneth Greene of Ridgely took unto himself a bride, the former Sandra Sullivan, in the St. Paul Methodist Church, Baltimore.

BIRTH: Two sons were born during the year: Craig Anthony, to Rev. and Mrs. Claude Edmonds of Waugh Church and Gerald Clifton, to Rev. and Mrs. Frank Robinson of Preston.

DEATH: On August 5, 1963 death came to the Rev. Amos P. Jenkins on the Greensboro Charge. Numerous faithful laymen of the district have passed during the year. "Servants of God, well done! Thy glorious warfare's past; The battle's fought, the race is won . . ."

SICK AND SHUT-IN: Among those who have been on the sick list are the Reverends Mrs. Mary Hundley, Mrs. Carvilla Pinder, Edward A. Hughes, Roland Dennis, W. A. Nichols, R. L. Caldwell, A. L. Slacum, C. A. Edmonds, T. M. Murray, A. A. McDowell, Frank Robinson, Mrs. Mary Stafford, Mrs. Annie Turner and Mrs. Blanche Caldwell.

PASTORAL CHANGES: Rev. John W. Ringold of Waugh Church was appointed to succeed the late Amos P. Jenkins of the Greensboro Charge. Rev. Mr. Wallace L. Green, Sr. was appointed to succeed Jeremiah Lee of the Taylor's Island Charge, who requested to be released of the work.

The Laity

One of the secrets of the district's strength lies in the steadily growing participation of our laity in the planning of programs, activities, and goals. Outstanding lay leadership has been and is being developed, and noble things are being accomplished. We salute our women for the well organized and wide-ranged program, and our men for their broad activities. The Woman's Society of Christian Service has been a vital force in the total program of the Church, and they adopted as their project storm windows and doors for the District Office Center. The Methodist Men contributed \$870.00 toward the district office project. This year a driveway and parking area around the parsonage and center . . . Thank God for the faithful and loyal laymen of the district.

Evangelism

Visitation evangelism was a salient emphasis on the district. Revival services were conducted in many of our churches. There were 105 new members received this year. The following charges received ten or more: Aireys, Waugh, Carmichaels, Federalsburg, Miles River and St. Michaels. However, in spite of the excellent emphasis by our district committee and the revivals conducted there is a decline in the overall membership of the district. Membership at the beginning of the year, 5,237. Membership now, 5,112. Evangelism is the life-blood of the Church. We solicit the continuous cooperation of the charges plus a renewed determination to employ all types of evangelism in order to win the children, youth and adults to Christ and His Church.

Missions

There is manifest a growing interest and concern for the missionary program of The Methodist Church. The response of the churches to World Service and Conference Benevolences has been excellent. A majority of the charges participated in schools of missions. A large majority worked hard to

raise their budgets. Twenty-one of the twenty-nine charges paid World Service and Conference Benevolences in full.

The World Service and Conference Benevolence apportionment for the district was \$13,395.00. Paid this year \$11,815.00.

Stewardship

Stewardship involves the totality of a man, all that he is and all that he has. It involves his personality, attitudes, time, talents, and possessions. As one preacher stated, "Where did you get it? Now that you have it—what are you going to do with it?" However, it is a difficult task to convince many members of the Church that sharing is a part of Christian faith; as much a part as worship or service. In every church there are members who do not contribute to the church budget. Yet, they stood before the altar and took vows to uphold it by prayers, presence, gifts, and service. In many churches the budget is carried by less than half of the membership. The need here is one of stewardship; a stewardship to organize a financial effort and send out workers so that every member is confronted with the decision to share or not to share.

The Church needs to inform its members concerning "the needs of their fellow man" in order to provide right reasons for giving. Often our stewardship is motivated by urging persons to share because of an emergent need, a possible tax reduction or just to meet our goal or to pay our claims, so that the per capital giving of Methodism might be maintained. Christian motives need to be instilled. The deepest reason for the Christian to give is that he feels himself a debtor and under obligation to Jesus Christ. Christians must learn to give out of love and concern. Without this profound motivation we give grudgingly and of necessity. "Then what do we more than others?"

Christian Education

Christian education has been lifted up at all meetings by lectures and workshops. However, statistics indicate a decline in church school enrollment and attendance. Whatever might be the reason for the decline, this trend reveals clearly the need for a better program of Christian education in our churches. It must begin with the pastor who learns to understand the educational processes and the needs of his charge, and then enlist consecrated teachers. They then must avail themselves of the numerous opportunities for leadership training.

The new Children's Division curriculum material will soon be available, and the staff has sought to interpret this to the pastors, teachers and leaders of local commissions of education. It is our hope that the new material will stimulate and inspire not only the pupils, but the teachers as well, so that the decline in our church schools may be overcome. Only by diligent effort can we overcome the present spiritual illiteracy of our people. The recent Supreme Court decision makes it imperative that we teach the Scriptures in the Church.

Ministerial Support

Ministerial support has been increased this year by \$7,530.00. The breakdown is: pastor's salary \$4,250, representing increases of 19 charges; travel and expenses \$1,955, 14 charges; and utilities \$1,125, 9 charges.

District Office Center

We were able, due to the loyal support of the pastors, laymen and friends, to pay \$1,417.35 for the office equipment, plus \$1,500 on the principal of the \$10,000 mortgage, and \$585 interest. We therefore, owe a balance of \$8,500 on this beautiful office center.

Survey of the Charges

AIREYS: Mrs. Mary D. Hundley, Pastor. This charge got off to a slow start, but after a meeting of mind and spirit between pastor and people new life was regenerated and a good year's work reported. Accessions, 11. World Service and Conference Benevolences, \$455 paid in full. Ministerial Support, \$3,210. Trustees and improvements \$2,639. Total all causes \$8,419.

BECKWITH: Mrs. Josephine Farrare, Pastor. Numerically this is a small charge but it is big in spirit and loyalty. The first charge to report a 100% budget. Accession, 1. World Service and Conference Benevolences, \$190. Ministerial Support, \$1,619. Trustees \$1,057. Grand total, \$4,220.

CAMBRIDGE: Rev. C. A. Edmonds, Pastor. This is a great church with loyal laymen and an excellent pastor-minister and gospel preacher. This is a combination that's bound to produce a remarkable report. A \$10,300 renovation program was completed. A 100% report made. Accessions, 10. World Service and Conference Benevolences \$1,100. Ministerial Support, \$6,935. Grand total all causes \$25,803.

CAMBRIDGE CIRCUIT: Rev. T. M. Murray, Pastor. This charge had a fine year. All activities moving along in fine stride. Christ Rock Church had a fire that damaged its interior which has been beautifully redecorated. A new church hall is to be built. Accessions, 7. World Service apportionments paid in full, \$480. Ministerial Support, \$3,914. Trustees, \$8,940. Grand total, \$9,696.

CARMICHAELS: Rev. G. A. Sherman, Pastor. There have been difficulties but in spite of these an excellent report is presented by the pastor and people. All askings 100%. Accessions 16. World Service and Conference Benevolences \$355. Ministerial Support \$3,907. Total all causes \$7,796.

CENTREVILLE-GOULD TOWN: Rev. J. M. Day, Pastor. The task has not been easy but another good report has been made. An increase made in most items. Paid on World Service and Conference Benevolences \$350. Ministerial Support \$4,016. Trustees and improvement \$3,050. Grand total raised \$9,186.

CHURCH CREEK: Rev. C. H. Cottingham, Pastor. This charge is not up to its potential. The pastor has done what he could. A faithful few cooperated with him fully however, this was not sufficient to produce a good year's work. Some adjustment must be made. Paid on World Service and Conference Benevolences \$63. Ministerial Support \$1,570. Trustees \$932. Total \$2,870.

CHURCH HILL: Rev. E. H. Jackson, Pastor. The pastor works hard and the people are faithful. The church properties are kept in good repair. Mt. Vernon has a strong desire to build a new church but yet the people strive to meet all obligations. World Service and Conference Benevolences in full \$425. Ministerial Support \$3,642. Trustees \$2,340. Total all causes \$7,844.

CORDOVA-EARLE'S CHAPEL: Rev. H. T. Chase, Pastor. This pastor is one of our top men. He is a good team-man. He loves his people, and is loved by his people. A 100% report. Accessions 2. World Service and Conference Benevolences \$450. Ministerial Support \$4,990. Trustees \$4,916. All causes \$11,457.

CRAPO-GOLDEN HILL: Mrs. Carvilla Pinder, Pastor. The churches of this four-point circuit are faced with the problem of faithful members and distance. Memberships of two of the churches are very small and future growth is practically nil. In spite of handicaps a good report is presented by the faithful pastor and people. World Service and Conference Benevolences in full \$220. Ministerial Support \$2,660. Trustees \$1,300. Total raised \$4,390.

DENTON-WILLISTON: Rev. S. N. Stubbs, Pastor. The membership of this charge is small yet there is a need for more members to join the ranks of the faithful. The work here could progress with a bit more push from more of the laymen. World Service Apportionments \$395, paid \$222. Ministerial Support \$4,095. Trustees \$2,970. Grand total \$7,492.

EAST NEW MARKET-LINKWOOD: Rev. N. C. Stanley, Pastor. Although there are two churches with small memberships on this five-point charge, this charge has a rich potential with which to work. The report indicates progress but yet there is a need for greater effort and sacrifice toward the program of the church. Accessions 2. World Service apportionments \$670, paid \$350. Ministerial Support \$3,640. Trustees \$3,297. Raised all causes \$9,537.

EASTON-JOHN WESLEY: Rev. W. H. Greene, Pastor. This charge continues to carry on in spite of the difficulties that faced the pastor and people during the beginning of the year. The work is now moving. Accessions 1. World Service apportionments \$885, paid \$500. Ministerial Support \$5,510. Trustees \$4,188. Grand total \$12,653.

EASTON CIRCUIT: Rev. A. H. Slacum, Pastor. The pastor was ill this year, however, a good year's work is reported. Accession, 1. World Service and Conference Benevolences, \$245 in full. Ministerial Support, \$2,496. Trustees, \$2,542. Grand Total, \$4,397.

FEDERALSBURG: Rev. G. L. Stanley, Pastor. The churches on this charge are up and doing. The pastor and people have a program and well organized church. The youth and young adults are loyal supporters of the church program. Accessions, 10. World Service and Conference Benevolences paid in full, \$455. Ministerial Support, \$4,016. Trustees, \$3,960. Raised for all causes, \$9,607.

GREENSBORO: Rev. J. W. Ringold, Pastor. The present pastor was appointed here following the death of Rev. A. P. Jenkins. The people rallied to the new pastor and an excellent report presented. World Service and Conference Benevolences \$495 in full. Ministerial Support, \$3,160. Trustees, \$1,590. Total, \$5,650.

HURLOCK: Rev. W. M. Staten, Pastor. The pastor and a majority of the people have striven hard to carry out the total program of the church. They

have succeeded in some respects, and a successful report is made. World Service and Conference Benevolences paid in full, \$490. Ministerial Support, \$4,020. Trustees, \$2,960. Grand total reported, \$8,860.

MARYDEL: Rev. J. H. Roberts, Pastor. The pastor doesn't live on the charge, but he has been a real shepherd to his people. With a bit more effort from the people this could be a 100% charge. World Service apportionments in full, \$400. Ministerial Support, \$2,660. Trustees, \$1,340. Total for all causes, \$4,707.

McDANIEL: Rev. A. A. McDowell, Pastor. The pastor has been confined for several months due to illness. His good wife, faithful members and friends have come to the rescue. As a result the work has been done and an excellent report made, almost 100%. World Service and Conference Benevolences paid in full, \$240. Ministerial Support, \$2,370. Trustees, \$1,664. Total of all causes, \$5,640.

MILES RIVER-STATEN'S CHAPEL: Mrs. Hester Opher, Pastor. This charge has had a very good year under the leadership of its faithful pastor. Accessions, 15. World Service and Conference Benevolences paid in full, \$425. Ministerial Support, \$3,233. Grand Total raised for all causes, \$6,646.

OXFORD-BELLEVUE: Rev. E. H. Hughes, Pastor. After eight years of working together as pastor of Oxford and more recent of Bellevue, the pastor and people are going strong. The charge has a planned program and every phase of the work presented. A good report is made. World Service apportionments, \$745, paid \$600. Ministerial Support in full, \$5,766. Trustees, \$3,416. Total for all purposes, \$11,203.

PRESTON: Rev. Frank Robinson, Pastor. The pastor, although a student in seminary, has been faithful to his task and work. The three churches have taken the first step towards merger. Larger participation in the building fund program is one of the needs here, if a new church is to become a reality. The pastor and people work hard to promote the total program. Not 100% but a very good report. Accessions, 1. World Service and Conference Benevolences paid in full, \$495. Ministerial Support, \$5,110. Trustees, \$2,990. Grand total, \$9,585.

RIDGELY: Rev. Kenneth Greene, Pastor. This young pastor attended Maryland State College, now a seminary student, has managed to do a very good job. A good report is presented by the pastor and people of Ridgely. Accessions, 1. World Service and Conference Benevolences \$450 in full. Ministerial Support, \$3,590. Trustees \$2,930. Raised for all causes, \$7,769.

ST. MICHAELS-ROYAL OAK: Rev. G. W. Cuff, Pastor. Under the leadership of its new pastor this charge has completed an excellent year's work. Union Church has been renovated and new pews installed, and improvements made at St. Paul. World Service and Conference Benevolences in full, \$595. Ministerial Support, \$6,719. Trustees and improvements, \$10,115. Grand total, \$20,499.

STEVENSVILLE: Rev. C. M. Stafford, Pastor. This is a good charge with an excellent pastor. The pastor and people seem to be happy together. They

have worked hard and an excellent report is made, 100%. Accessions, 7. World Service and Conference Benevolences, \$355. Ministerial Support, \$4,470. Trustees, \$3,440. Raised all purposes, \$9,835.

TAYLOR'S ISLAND: Rev. W. L. Greene, Pastor. This pastor succeeded Rev. Jeremiah Lee. The charge has made remarkable advances under the leadership of its new pastor. Pastor's salary increased to \$3,000 plus \$300 travel. World Service apportionments, \$265, paid, \$200. Ministerial Support, \$2,069. Trustees, \$1,729. Grand total, \$3,775.

TRAPPEE: Rev. H. T. Hall, Pastor. This is a busy church, loyal members and a hardworking pastor. After serving here for 11 years the Halls keep rolling on. Accessions, 2. World Service apportionment in full, \$470. Ministerial Support, \$3,361. Trustees, \$2,637. Grand total, \$7,245.

VIENNA-REID'S GROVE: R. W. Dennis, Pastor. This pastor is a miracle worker. Down through the years he has led the people to meet the financial obligations to the church, district and conference in full. The pastor and faithful members were among the first to report a 100% budget. Pastor's salary increased to \$3,000. Travel \$300. Accessions, 3. World Service and Conference Benevolences, \$460. Ministerial Support, \$3,940. Trustees, \$1,892. Raised for all causes, \$7,518.

WITTMAN-SHERWOOD: Rev. Roland Dennis, Pastor. Young Dennis is loved by his people. He was ill during the year but managed to complete the year at Maryland State College and has done a very good job on the charge. Accessions, 1. World Service and Conference Benevolences, \$380, paid \$239. Ministerial Support, \$2,910. Trustees, \$1,630. Grand total, \$5,425.

HOOKER D. DAVIS

PHILADELPHIA DISTRICT

Bishop Love, Ministers, Laymen, and Friends:

As we begin this report we want to express our thanks for having Bishop Love as our leader. His understanding, unselfish help, administrative efficiency, prophetic spirit, and statesman-like leadership are greatly appreciated. Mrs. Love, the first-lady of our Area, has remained the same and her ever-gracious manner will always be remembered.

District Activities

The Directors of Christian education, Lay Leader and leaders in stewardship, lay speaking, Men's Work, Christian Social Concerns, Wills and Legacies, Evangelism and Missions, The Woman's Society of Christian Service, Wesleyan Service Guild, and the Ministers Wives Association have done much in making the year a successful one. All meetings were well planned, and the attendance very high. The Interboard School in October was a red letter day, with 193 persons registering. The enthusiastic support given by the district leaders has certainly been an inspiration and a great comfort. Those who led and those who followed the leadership have helped to make this report successful.

Deaths

WIDOWS OF MINISTERS: Mrs. F. H. Butler, Mrs. J. A. Jeffers, and Mrs. K. S. Stewart died during this year.

Bereaved

Several parsonage families suffered loss by death: Rev. E. H. Crampton's brother; Rev. and Mrs. G. H. Outen's daughter; Dr. and Mrs. W. C. Thompson, a son; Rev. DePriest Whye's father; Mrs. R. A. Bolden's sister; Mrs. I. R. Elzey's father and brother; Mrs. T. C. Jones' mother; Mrs. E. F. Morris' brother; and Mrs. E. T. Randolph's mother.

Sick

The following were ill or had accidents during the year: Reverends Henri M. Deas and Dennis R. Fletcher. Mesdames C. L. Anderson, Randolph Fisher, John H. Graham, Inez C. Harwood, O. W. Jones, F. C. Kershaw, W. N. King, A. A. McKenzie, J. A. Nichols, and W. L. Stewart.

Marriage

Rev. Rupert A. Adams and Mrs. Mary Ardelia Berry were joined in wedlock on August 17, 1963.

Ministers and Ministers' Wives Association Meetings

The monthly meetings have helped much. We want to pay tribute to the ministers and members of the Association for their unselfish labors and sincere devotion to the cause of Christ. The discussions, fellowship, and cooperation in making the meetings successful have given new life to all concerned. The Christmas and Easter meetings were most inspiring.

Best Wishes

We have greatly enjoyed the fellowship with the following charges during the years: NEWMAN MEMORIAL, JOHN WESLEY, REDEEMER, BETHEL, and GRACE in Brooklyn; BROOKS MEMORIAL in Jamaica; ST. MATTHEW'S in Ossining; ST. LUKE in New Rochelle; BUTLER MEMORIAL and SHAW CHAPEL in New York; and TRINITY in White Plains. As these churches unite in the fellowship of the New York Conference, June, 1964 our prayers and love will follow them. May God shower upon each one His blessings.

Finally, I express my honest and sincere thanks to the ministers and laymen for their devotion and dedicated spirits to the work of CHRIST and His CHURCH. I realize the duties of this office and I shall regard it a duty and privilege to advance the work with the greatest vigor I possess. For all of your tokens of love, kindness, and for the sentimental as well as the practical value of your sharing, my sincere thanks.

Statement Concerning the Charges

BETHEL, Brooklyn had a banner year. Many improvements were made on the church property. This is a growing Church. Ten persons were added this year.

GRACE MISSION, Brooklyn is in need of an adequate place of worship. A more suitable place must be found, however, it continues to grow. Five members added this year.

JOHN WESLEY, Brooklyn had a banner year with many marks of growth.

Application to the Board of Missions was approved for the sum of \$25,000.00 on an improvement program that will cost over \$45,000.00.

NEWMAN MEMORIAL, Brooklyn had a great year. Sixty-seven persons were added to the Church. Many improvements made on the church and other property.

REDEEMER, Brooklyn is a growing church in the midst of a financial drive to do some much needed renovation. All programs of the church show new life. Eight persons were added to the Church.

BROOKS MEMORIAL, Jamaica is still growing, seventy-seven persons were added. The Sanctuary floor was carpeted at a cost of \$2,200.00. An organ and chairs were purchased for the Chapel and additional pews for the Sanctuary. A new grand piano for the Sanctuary is to be installed during the summer.

CLAIR MEMORIAL, Jersey City experienced another great year. Nine persons were added to the Church. Raised \$1,900.00 for restoration of organ. New floors were put in a Sunday school room and the hall-way at the entrance of the basement. Painting and general cleaning continue to be a regular part of the program.

ST. MARK'S, Montclair has a Ten Year Plan. Twenty-three persons were added to the roll. Plans are being made to erect a much needed educational building.

ST. JOHN'S, Newark has another banner year with ten persons added. The parsonage has been renovated both inside and outside. Redecoration is in progress on the church building.

ST. MATTHEW'S, Newark is growing with nineteen persons added to the Church. It is well organized and a working church.

ST. LUKE'S, New Rochelle had a fine year with ten persons being added. The Church has been blessed with the dedication of a Baptismal Font, Methodist Hymnals, folding chairs for the chapel, Bibles for the pews, draperies for chapel windows, offering plates, altar appointments, and a piano.

BUTLER MEMORIAL, New York had another great year. The most outstanding achievement was to come face to face with Christian stewardship, and make it come alive in whole life dedication. As a result, forty-one persons were added to the Church. Mortgage payments are up to date and all claims paid.

SHAW CHAPEL, New York shows signs of growth, four persons were added. The interior has been painted and a building fund campaign is planned.

ST. JOHN'S, Orange has new life. The parsonage has been painted and new furnishings provided. The electrical system checked and made safe with new lights installed. Delinquent members have been activated and attendance at Sunday worship, morning and evening, has increased.

ST. MATTHEW'S, Ossining had another fine year. Eight persons were added to the Church. Fellowship Hall in the church painted. This is a church with a working stewardship program.

BETHSAIDA, Philadelphia has a bright future. The most outstanding achievement of the church this year lies for the second year in the area of education. The Church School is growing.

CAMPBOR MEMORIAL, Philadelphia another great year. Thirty-four persons were added to the roll. The Church School and youth departments are tops. All organizations are well-organized and working. The choirs render excellent service.

COMMUNITY, Philadelphia has had a fruitful year and continued membership growth in spite of inadequate facilities, also continued growth in the church school. All that is needed is a church building. The people are here and we have the leadership.

CHRIST MISSION, Philadelphia is still in need of adequate space and facilities.

E. GERMANTOWN-TRINITY, had a fine year. Four persons were added to the Church. All commissions and organizations are working in fine style. This Church has a bright future.

EMMANUEL, Philadelphia is the "Pilot Project" Church in the Baltimore Area. Forty-seven persons were added to the rolls. Tremendous advances were made in adult education. This includes increases in regular attendance at Sunday School, Sunday evening Fellowship, special study groups meetings at intervals, and the Conversational Groups in September which involved over one hundred adults on the "Nature and Mission of the Church," increase in outreach to the community in such areas as gang work, and family counseling, and establishment of a Federal Credit Union for the members of the church. Many physical improvements were made, carpeting for the church, modernized kitchen and additional parsonage furnishings. This Church has a bright future.

FRANKFORD-ST. THOMAS experienced another good year. Thirteen persons were added to the roll. It has a new look and the future is brighter.

HAVEN MEMORIAL, Philadelphia has had another good year. The plans for building a new church are proceeding. Property on east side of 23rd Street was purchased for developing a parking lot as required by law if a new church is to be built. The building has been demolished and plot cleared. The church is in the process of acquiring two additional properties on Oxford Street for erecting an educational unit. The building fund campaign is still underway.

GERMANTOWN-JANES MEMORIAL, experienced another fine year. Sixty persons were added to the Church. Two houses on Haines Street next to the church were purchased for cash. Plans are being made to enlarge the educational unit. There is a marked increase in the number of "full tithers" as well as those who tithe on the first Sundays. Spiritual growth is quite evident and attendance on Sunday mornings look like Easter.

JOHN WESLEY, Philadelphia had a good year. Eleven persons were added to the Church. All commissions are well organized and working. A new parsonage has been purchased at 6201 Christian Street. One is amazed at the fine cooperation and spirit between youth, young adults and older adults.

MT. ZION, Philadelphia had a fine year. Nineteen persons were added to the Church. The interior of the church has been painted. Contract has been let for \$47,000.00 to remodel and beautify the exterior of the church, provide parking lot and play ground, and place fence around the church property.

PENIEL, Philadelphia experienced a good year. Eight persons were added to the Church. The property has been improved, dining hall, Sunday school rooms, and both lobbies have been painted, floors reinforced and tile laid on the floors. The pulpit chairs have been upholstered and electric water cooler installed.

ST. BARNABAS, Philadelphia had a great year. Twenty-three persons were added to the Church. Attendance for Sunday worship has increased more than forty per cent. This is a happy congregation. In accordance with schedule they had two more years to pay the mortgage, but the people had a desire to improve the building, therefore, they paid the mortgage in full and are now making plans to renovate the church.

TINDLEY TEMPLE, Philadelphia—The state of the church is good and within the last six months completed a new church school center, equipped it with new furniture, consecrated it on December 8, 1963, and reduced the mortgage by twenty-five thousand dollars. A new forward program is in progress and the church continues to make forward strides.

TIOGA, Philadelphia had a banner year. Twenty-two persons were added to the Church. Church building was renovated and improvements made on the parsonage. The size and significance of the Vacation Church School almost doubled.

ZOAR, Philadelphia is still growing. It is a church with a great program that is still moving in high gear with achievements along all lines. Yes, "Where Mother Zoar leads, we follow."

ASBURY, Trenton another great year. Fourteen persons were added to the Church. The entire first floor of the church was tiled and the steeple atop the church restored. The mortgage on the church was liquidated. It was a great year.

ST. JOHN'S, Spring Lake is a great church and a summer appointment. People from all parts of the country and of different denominations came together to worship God.

TRINITY, White Plains had another good year. In October, 1963, the \$11,000 debt on the renovation of the Sunday School department was paid. The church is now debt free. Fourteen persons were added to the Church.

ST. MATTHEW's, Trevoise had many persons added to the church family. It is a church with a new look and the program of the Church is carried out.

A Final Word

For a fuller picture of the District make a careful study of Statistical Tables of the Philadelphia District in the Conference Journal. However, we may state that the district sent to the Conference Treasurer this year over

\$108,000.00, the Woman's Society of Christian Service remitted over \$7,800.00, and the Wesleyan Service Guild remitted over \$1,000.00.

May I say to the ministers, their families, the officers, and members of the district, you have been most gracious and kind to us in every possible manner.

I wish it were possible for me to express in words just how much I really appreciate the kindness shown us by each of you.

Bishop Love, again, I thank you for trusting me with the leadership of the great Philadelphia District. I consider it one of the great districts in The Methodist Church.

WILLIAM C. STROTHER, JR.

SALISBURY DISTRICT

Bishop Love, members of the Delaware Conference, I wish to present this report as a record of my stewardship on the Salisbury District for this Conference year. The following persons have experienced sickness this past year: Mrs. A. C. Jones, and Mrs. Jessica Hickman, who was hospitalized for surgery, Mrs. C. L. Handy, Mrs. Evella Spencer, Mrs. Edward Lee, Mrs. J. E. McBride and daughter, and Rev. George T. Jackson.

In the midst of life we have also had to face death in our ministerial ranks. The Rev. D. S. Quillin departed this life on March 1, 1964 in the Peninsula General Hospital in Salisbury, Md. The Rev. Edgar Cook on March 4, 1964 and Rev. M. V. Hyland (retired minister) passed away on March 6, 1964. The Rev. R. F. Graham (retired minister) departed this life on February 29, 1964, also Thomas Scott, the son of the Rev. and Mrs. Carrol Scott.

In our survey of charges there is no report as to figures on finance or statistics. For this information, consult the Statistical Tables.

May I take this opportunity to thank the ministers, their wives and laymen for their loyal support in advancing the program of the District.

Survey of Charges

SHILOH-UNION ASBURY PARISH—Rev. Norman Tilghman, pastor. These two charges have been highly stimulated by their young pastor. The churches are well organized and functioning smoothly.

COTTAGE GROVE, OAKVILLE, FLOWER HILL PARISH—Rev. C. L. Handy, Pastor. This Parish continues to make history. The Flower Hill Church is planning to enlarge all of its facilities. The charge merits the World Service Certificate.

FRUITLAND AND ALLEN PARISH—Rev. G. B. Wilson, pastor. The total program of this church is very carefully cultivated on this charge. The Mt. Calvary Church in Fruitland is in the process of adding a new Educational building to the present structure. The charge merits the World Service Certificate.

GIRDLETREE, BOX IRON, MT. WESLEY PARISH—Rev. L. G. Purnell, pastor. This charge continues to lead the district. They customarily merit the World Service Certificate. The parsonage has been completely modernized.

MT. WESLEY-HOPEWELL PARISH—Rev. I. H. White, pastor. The Wesley Church of this charge continues to support two-thirds of the respon-

sibilities. The membership at the Hopewell church is too small for a separate unit.

HORNTOWN-NEW CHURCH PARISH—Rev. Howard Barclay, pastor. Both churches of this parish are working very efficiently. The congregation has again merited the World Service Certificate.

KELLAR, RED HILL, EXMORE PARISH—Rev. Roy Ennis, pastor. The response of these two churches has been fair. There has been an increase in Conference askings. The church at Exmore has a growing church school. The Red Hill Church continues to carry the burden of the charge.

JOHN WESLEY, WHITE TEMPLE, SALISBURY—Rev. T. H. Pendleton, pastor. The members of this parish have voted to merge the two churches into one large local unit. The new unit is now being organized with skill and efficiency. It is the hope of us all that John Wesley, the oldest church on the district and White Temple may organize a new church unit second to none in the Delaware Conference.

MANOKIN, REVELS NECK, WESTOVER PARISH—Rev. Nathaniel Dennis, pastor. The Mt. Wesley and St. James churches have done a splendid year's work. St. Paul, the Revels Neck church, has so declined over the years in membership that it will no longer be able to carry on as a single unit. Hence, it is being abandoned at this conference session.

MARION STATION, MT. PEER PARISH—Rev. J. W. Mickle, pastor. This is a good rural charge and the people work very diligently. The report for this year is in advance of last year's.

MARUMSCO, LIBERIA, KINGSTON PARISH—Rev. O. C. Jones, pastor. This parish continues to grow in kingdom building. The church at Liberia as well as the other two churches makes a full report.

MT. VERNON, POLKS ROAD PARISH—This parish continues to do its work. On March 1, 1964, their pastor, the Rev. D. S. Quillin passed to his reward. Rev. Alexander Reid has served as acting pastor until the end of the year. They did everything they could to aid their former pastor and his widow. May his richest blessings rest with the parish for loyalty and love for their former pastor.

VENTON, ORIOLE PARISH—Rev. Grover Jones, pastor. Here we have some very fine Methodist Church folk. The Venton church continues to carry the weight of the charge. The Oriole church continues to do its proportional share. This charge merits the World Service Certificate.

POCOMOKE CITY—Rev. G. O. Commodore, pastor. This charge continues to hold its own. Every department is carefully organized and smoothly functioning for the best interest of the church. This charge merits the World Service Certificate.

PRINCESS ANNE, METROPOLITAN—This historic charge has had two pastors during the conference year. Their pastor, the Rev. S. S. Tatem, was transferred to the New York Conference, August 1, 1963. Brother Nathaniel Miller was appointed to the charge, October 10, 1963. On January 30, 1964, he was transferred back to his former parish. The report this year neither represents his ability nor his will to do.

QUANTICO, ROCKAWALKIN, HEBRON PARISH—Rev. Edward Lee, pastor. This parish has made a most excellent beginning under the dynamic leadership of their Pastor, the Rev. Edward Lee. The charge merits the World Service Certificate.

NANTICOKE, ASBURY CHURCH—Rev. S. P. Sanders, pastor. This church has done a good year's work under the leadership of their new pastor, Rev. S. P. Sanders. Brother Sanders has sponsored a community wide program.

WHITE HAVEN, NEW TOWN PARISH—Rev. L. C. Waters, pastor. The John Wesley Church of this rural parish was destroyed by fire on New Year's evening. This has greatly handicapped their progress.

UPPER HILL, CENTENNIAL PARISH—Rev. J. O. Stanley, pastor. It was in this parish that the first public school on the Delmarva Peninsula for colored people was organized by the late H. A. Monroe of New Bedford, Mass., before the Civil War. This historic fact may account also for the fact that more ministers and school teachers have come from this place than any other locality on the District. All departments of the church are very active. They merit the World Service Certificate.

SHILOH, HUTS PARISH—The Rev. Mary Jarmon, pastor. This charge continues to grow very rapidly. The church at Huts Memorial has been completely modernized. A new parish house has been erected.

SNOW HILL, EBENEZAR CHURCH—Rev. James McClendon, pastor. This is one of our fine appointments. Here we have our largest church school enrollment. Each department is completely organized.

UNIONVILLE, ST. JAMES PARISH—Rev. Carrol Scott, pastor. This charge continues to grow and makes a good report this year. The pastor and his family were saddened by the accidental death of their son, Thomas.

WACHAPRAGUE, BURTON PARISH—Rev. Harvey Lambert, pastor. The work in this fine parish continues to prosper and grow. A new addition was made to its Grace church which includes a choir room and a study for the pastor. Rev. H. J. Lambert makes a good report. The charge merits a World Service Certificate.

WATTSVILLE, ATLANTIC PARISH—Rev. O. L. Molock, pastor. The pastor and its congregation continues to major in paying off old indebtedness. The people are beginning to see that they have a valuable, hardworking and honest leader. The Conference askings are higher than they have been in many years.

WITHAMS, MONSANGO PARISH—Rev. H. W. Spencer, pastor. Bro. Spencer has met with some very difficult financial problems in this parish, but with the help of God and the good thinking people of the charge, he is gradually overcoming them.

WETIPQUIN, JESTERVILLE PARISH—Rev. J. E. McBride. Rev. J. E. McBride continues his good work at this charge. Jesterville has a new parish house. The work at both churches is good.

WHALEYVILLE, PARSONBURG, BISHOPS PARISH—Rev. D. T. Lewis, pastor. This three point circuit continues to grow under the leadership of

Rev. D. T. Lewis. All askings are in full. Again this charge merits the World Service Certificate.

LEEMONT, WHITESVILLE PARISH—Rev. W. L. Mills, pastor. This is our finest rural parish. Both churches are well organized. The parish merits the World Service Certificate.

STOCKTON, SHILOH PARISH—Rev. Emerson Jolly, pastor. This parish continues to hold steady. The pastor has endeavored to organize it as a Methodist parish.

JAMES W. ELBERT

WILMINGTON DISTRICT

Bishop Love, and members of the Delaware Annual Conference:

It is again with thanksgiving to Almighty God, sincere appreciation to you for the opportunity to serve as district superintendent, and a deep sense of gratitude to the faithful ministers and laymen of the district that I submit this annual report.

We have been indeed blessed this year, in that death did not invade our ministerial ranks. All have enjoyed a measure of good health and happiness. Several have been ill for short periods of time.

No adjustments have been necessary in appointments since last Annual Conference.

The Reverend C. W. Perry is requesting retirement at this session of the Annual Conference. Reverend S. L. Wilkins is requesting to be left without appointment to attend school. Our prayers shall be with both of these brethren who have served well.

During the year Reverend Walter L. Gray, our pastor at Mt. Holly took unto himself a bride.

One parsonage family was blessed with a new baby this year, namely, the Reverend and Mrs. Howard Black of the Port Penn and Delaware City charge.

Christian Stewardship

We have continued the stewardship emphasis with workshops in the areas of Every Member Visitation and voluntary Christian service. Dr. Edwin A. Briggs of the General Board of Lay Activities again spent a day with us sharing the techniques of conducting the Every Member Visitation. Our efforts are geared toward continuing the Every Member Visitation in each local church.

I am happy to report that this year 10 churches conducted an Every Member Visitation canvass according to the manual.

District Activities

Our district has buzzed with activities this year. The following are a few which highlighted the year's work: District Stewards' Meeting, Youth Assembly, Lay Retreat, Church School Workers' Conference, Interboard School, Missionary Institute, Youth Missionary Rally, Laymen's Queen Contest, Lay Speakers' Training School, Christian Social Concerns Workshop and the Pre-Conference Rally.

Other activities include six Preachers' Meetings, Quarterly Meetings of

the Woman's Society of Christian Service and the Wesleyan Service Guild, regular Monthly Meetings of the Ministers Wives Association and a Fall Recital sponsored by the organization. All of these activities were very well attended and the results gratifying.

District Parsonage Improvements

In an effort to make the district parsonage more comfortable and convenient, the District Trustees with the approval and support of the laymen have made some needed improvements. They include the following: A new masonry porch replaced the frame structure; the basement was renovated for office space and a new roof placed on the house. These improvements have done much to add to the beauty, convenience and value of the property.

Survey of the Charges

ASBURY-ATLANTIC CITY: Rev. G. H. McMurray, Pastor. Asbury has had another good year. World Service and Conference Benevolences have been paid in full. An Every Member Visitation was conducted. Improvements include the repairing of the pipe organ. Twenty-four new members were received.

HAMILTON-ATLANTIC CITY: Rev. C. W. Derrickson, Pastor. Hamilton maintains its record of former years; and in some instances has excelled under the leadership of a very conscientious pastor. World Service and Conference Benevolences have been paid in full. An Every Member Visitation is in progress. A spirit of unity seems to prevail. Accessions five.

BRIDGETON: Rev. H. E. Anderson, Pastor. Under the leadership of Brother Anderson, Bridgeton makes another good report. Needed improvements have been made in the church and parsonage. An Every Member Visitation has been conducted. Accessions nine.

BURLINGTON: Rev. Horace J. Fisher, Pastor. Burlington keeps moving ahead. Church attendance has increased. Conference Askings are paid in full. The pastor's salary has been increased. A project to purchase a parsonage is in progress. The sum of \$1,200 has been raised for the down payment. Accessions six.

BUTTONWOOD-CHRISTIANA: Rev. Jacob C. Caulk, Pastor. The members of this charge are a good example of what a few, but loyal people can achieve. Under the good leadership of their pastor they continue to move forward. The church property is in good repair. All causes have been met in full. The pastor's salary has been increased. Accessions five.

EIGHTH STREET-CAMDEN: Rev. Charles I. Young, Pastor. The pastor and people are still working hard to maintain the church in all of its phases. The mortgage payments are current. World Service and Conference Benevolences are paid in full. The Church School is growing slowly. There is a dire need for more workers with children and youth.

FERRY AVENUE: Rev. C. W. Bagwell, Pastor. Ferry Avenue is beginning to realize its potential. The laymen are more active in the local church and district activities. The church has been renovated and painted on the in-

terior and the exterior. Under the leadership of the pastor and the very fine cooperation of the members, the District Conference was very ably entertained. The spiritual fervor is good. Accessions six.

CAPE MAY-SWAINTON: Rev. A. A. Berry, Pastor. The pastor is providing good leadership and the people are following. Improvements have been made on the parsonage by installing baseboard heat. The Swainton Church has been painted on the interior. The Franklin Street Church is in the process of being restored. Peace and harmony prevails.

CHESTER-GRACE: Rev. S. L. Wilkins, Pastor. Under the sincere leadership of the pastor and the cooperation of the laity, Grace has had another glorious year. In an effort to preserve the physical plant, a new cement walk has been put around the church to keep the water out of the basement. The debt with the National Board of Missions has been liquidated and the mortgage burned. The pastor is requesting to be left without an appointment this year to attend school. Accessions five.

CHESTER-SILOAM: Rev. John B. Redmond, Pastor. This church is building a bigger and better Siloam in every respect. All of its financial obligations are being met. All phases of the church work is progressing under the leadership of a hard working pastor. The old parsonage and church house have been sold. Another parsonage has been purchased and dedicated. There are funds on hand to begin some improvements on the church building. Accessions thirteen.

CHESTER-ST. DANIELS: Rev. F. Donald Jones, Pastor. The longer this pastor stays, the more effective becomes his ministry. The church is again 100% in all askings. The community center which is sponsored by the church is a great asset in the church's ministry to the community. An Every Member Visitation has been conducted. Accessions sixty-three.

DARBY: Rev. Clayton E. Hammond, Pastor. The pastor indicates that the church's great advance in stewardship reflects a deepening faith in Christ and the Church. This advance has affected most of the church program for the better. High interest has been shown in the Every Member Visitation program. Accessions three.

DELAIR: Rev. George E. Geddis, Pastor. The church is alive spiritually. An Every Member Visitation has been in progress. Extensive improvements have been made on the parsonage. Conference and district askings are being met. Accessions seven.

ELKTON: Rev. Leslie W. Coltrane, Pastor. The membership is small at this church; but its members are very optimistic. The parsonage has been re-decorated. The church is in need of some major repairs. All of the Conference and District Askings have not quite been met. The pastor and people look forward to having a growing church which could have a greater impact upon the community. "The field is white to harvest; but the laborers are few."

FORDVILLE: Rev. William M. Tasco, Pastor. This charge has had an excellent year. A major achievement, the liquidation of the mortgage, became a reality. Renovations have been made on the church and parsonage. An expan-

sion program is under way. The pastor and people did a wonderful job in entertaining the Pre-conference Rally. An Every Member Visitation has been conducted. Accessions seven.

GRENLOCK-RHOADES-BERLIN: Rev. Milton D. Brooks, Pastor. This circuit is wide and spread out. The membership is few. However, the people are very cooperative. The pastor tries hard to make each point when scheduled. Some of the Conference and District Askings have been met. The church building at Rhoades needs to be replaced. The people are in earnest and are anxious to improve their lot. Accessions one.

LAWNSIDE: Rev. O'Connell Milbourne, Pastor. Mt. Zion reports another year of progress. There is an increase in Sunday School and church attendance. The choirs are rendering excellent service under their new director. Many improvements have been made on the church property. The pastor's salary has been increased. Mt. Zion has a potential for continued growth. Accessions, four.

MERCHANTVILLE: Rev. Charles W. Cannon, Pastor. Under the leadership of their earnest, hard working pastor, this charge has taken on new life. Church attendance has increased. The organizational structure of the charge is well organized and functioning. The financial condition is excellent. There has been an increase in the pastor's salary. The parsonage has been renovated and furnished. The spiritual atmosphere is high. Accessions forty-seven.

MIDDLETOWN-ODESSA: Rev. L. C. Brown, Pastor. These churches have done well this year; working together for their first time as a charge. A notable increase in the Sunday School enrollment at Odessa has been achieved. The church and parish house have been painted on the interior. Middletown has made improvements to the parsonage. Accessions ten.

MT. HOLLY: Rev. Walter L. Gray, Pastor. The pastor has taken unto himself a help mate. The work of the charge is steadily improving. New members are joining the fellowship. An increase in church attendance is evidenced. The church is in good repair. Plans are being made to renovate the parsonage. Accessions nine.

NEW CASTLE: Rev. W. A. T. Miles, Pastor. After ten years as pastor of this church Brother Miles gives a good account of his stewardship. He is a veteran of many years of faithful service. Conference and District Askings are being met. Improvements have been made on the church property. The sum of \$2,962.00 has been set aside for a Building Fund. Accessions eleven.

NEWPORT: Rev. C. B. Miles, Pastor. The pastor and people got off to a good start. The church maintains its giving to all causes as in former years. The attendance at worship has increased. The spiritual atmosphere is good. A new piano has been purchased for the sanctuary. The parsonage has been repaired and furnished. Accessions three.

PORT PENN-DELAWARE CITY: Rev. Howard H. Black, Pastor. These two churches were grouped at the beginning of the conference year. The pastor and people are happy working together. This is a small, but great group of people. The church is spiritually alive. They carry willingly their share of the financial load. There are signs of growth and the future looks bright.

PLEASANTVILLE-OCEAN CITY: Rev. C. W. Perry, Pastor. This is the pastor's thirteenth year as leader for this charge. He has done a good job in spite of failing health. Church attendance at both points is commendable. The Ocean City church has found new inspiration with the assistance of Brother Harold Anderson, local preacher from Asbury in Atlantic City. He has been a tremendous help to Brother Perry. The pastor retires at this Annual Conference. An Every Member Visitation has been conducted. Accessions twelve.

PORT NORRIS: Rev. John E. Bishop, Pastor. Port Norris continues to move forward under the fine guidance of a hard working, conscientious pastor. The charge is in a transitional period; that is, many of the elder persons are no longer active, therefore, it has become the responsibility of the young adults and youth to maintain the church. The future looks bright.

Unemployment is one of the major problems in this seaport community. However, the church debt has been reduced by \$1,500.00. And though not all of the Conference and District claims are paid in full; a considerable amount has been paid. Accessions thirteen.

QUINTON: Rev. John Wilcher, Pastor. This charge is capable of doing more for connectional interest of the church. Sunday School and church attendance is commendable. Some of the local church debts have been reduced. Some improvements on the physical plant have been realized. Four new members have been added to the church.

ST. GEORGES-KIRKWOOD: Rev. T. E. Cameron, Pastor. This has been a good year for this charge despite a decline in membership by several deaths. Many handicaps have failed to dampen the spirits of this small, but courageous group. The membership is loyal and dedicated. The church school attendance has increased. Accessions four.

SALEM: Rev. Charles E. Kiah, Pastor. The work on this charge is steadily moving forward. All organizations are functioning. Attendance at worship and other activities is on the increase. During the year organ chimes were presented to the church in memory of the late Alexander and Mary Gibson by their children. New flags were purchased by the Sunday School. The all purpose room and kitchen have been redecorated. The pastor's study has been renovated and refurnished by the Young Adult Fellowship. The pastor's salary has been increased. The spiritual life of the church is good. Accessions four.

WILMINGTON-COLEMAN MEMORIAL: Rev. Harry R. Snead, Pastor. Coleman continues to grow in all areas of church participation. The spiritual life of the church is good. An Every Member Visitation was conducted. The mortgage payments are current. All claims have been paid in full. Several improvements have been made on the property. They include new altar ware for the church, a furnace and some floor covering at the parsonage. The pastor's salary has been increased. Accessions twenty-six.

EZION: Rev. W. L. D. Lyght, Pastor. Ezion is again 100% in the payment of all of its connectional obligations. Improvements include the purchase of a dining room suite for the parsonage, three hundred chairs for the educational room, and the debt on a new piano has been liquidated. This, being

a downtown church, it has to work hard to maintain itself, since many of its members are now residing in many sections of the city. However, the membership appears to be increasing. Accessions twenty-five.

HAVEN: Rev. Hermon T. Moody, Pastor. Haven is happy with its ministerial leadership. The church maintains its good record of former years. World Service and Conference Benevolences are paid in full. The pastor and congregation maintain a working relation with other Methodists across district and conference lines in the area. An Every Member Visitation has been conducted. During the year the church windows were damaged by vandals. The windows have been restored. Haven has great potential in that, it is in the midst of a plenty of people. This should lend to the building of a bigger and more effective church. Each member should win one and bring him into the active fellowship of the church. Accessions eight.

MT. CARMEL: Rev. E. V. Wimberly, Pastor. The church is improving co-operatively, spiritually and financially. A local church school of missions was held. The purchase of some new audio visual equipment has improved the church's teaching ministry. World Service and Conference Benevolences are paid in full. An Every Member Visitation has been conducted. Accessions nine.

MT. JOY: Rev. Augustus Chaney, Pastor. A good report is made by this pastor and people. Church attendance is good. Extensive improvements have been made on the church and parsonage. A Hammond Organ has been presented to the church in memory of the late Fannie E. Brown by the Brown family. All connectional interest have been cared for. Accessions five.

WOODBURY-JERICO: Rev. S. G. Fullman, Pastor. Under the efficient leadership of Brother Fullman this charge continues to advance. Extensive renovations have been made to the church property. The church at Jericho has installed rest rooms and a new modern well equipped kitchen. Pastor and people are happy. An atmosphere of warmth prevails. Accessions five.

JOHN R. SHOCKLEY

B. Board, Commission, and Committee Reports

1. COMMITTEE ON CONFERENCE RELATION

Retired Relation

The Committee recommends that:

William C. Thomas be placed in retired relation automatically.

Cyrus W. Perry, age 68, be granted retired relation, which he requests.

SERCY L. JONES, *Chairman*

CHARLES E. KIAH, *Secretary*

2. COMMISSION ON WORLD SERVICE AND FINANCE

The Commission on World Service and Finance of the Delaware Conference humbly submits this its twenty-fourth annual report and recommends its adoption. We are grateful to God for His loving care over us, and to our Bishop, ministers and laymen, whose spirit of cooperation has made this report possible.

General Items

The treasurers of all conference boards and agencies have been bonded in companies approved by the Commission. Some books of conference boards and agencies have been properly audited for the past fiscal year.

The Conference Treasurer's books have been audited by Certified Public Accountants, Harris and Shepard, and a satisfactory audited report has been filed with the Commission. This is the audited report filed with the Commission for the past fiscal year.

The list of other conference funds, the names of treasurers of each, and the approved depositories are as follows: Board of Education, C. D. Gerald, Treasurer, Citizens Southern Bank and Trust Co., Philadelphia, Pa.; Board of Lay Activities, J. R. Webb, Treasurer, People's National Bank, Laurel, Delaware; Board of Hospitals and Homes, C. E. Kiah, Treasurer, Salem National Bank and Trust Company, Salem, N. J.; Board of Evangelism, Helen Loatman, Treasurer, Wilmington, Trust Company, Wilmington, Delaware.

Recommendations

1. We recommend that EACH LOCAL CHURCH shall faithfully observe the days as follows: (a) WORLD SERVICE SUNDAYS. (b) CHURCH SCHOOL RALLY DAY. (c) RACE RELATIONS DAY. (d) METHODIST STUDENT DAY. (e) GOLDEN CROSS. (f) LAYMAN'S DAY. (g) ONE GREAT HOUR OF SHARING. (h) CAMP DEVELOPMENT. (i) COLLEGE AND SEMINARY DAY.

2. We recommend that the Conference Treasurer shall continue to give priority to (a) District Superintendents' Salary and Expense Fund, (b) Ministerial Training School, (c) Delaware Conference Youth Assembly, (d) Salaries of Board of Education, (e) Regional Leadership School, (f) Treasurer, and (g) Christian Social Concerns.

3. We recommend that World Service, Children's Service Fund and M. Y. Fund be remitted and disbursed monthly.

4. That the Board of Pensions plan to continue Reserve Pension Fund Campaign, including stamps, and that amount apportioned at the beginning of the Campaign and amount paid by each Charge as of May 20, 1964, appear in next Conference Journal.

5. We recommend that four (4) remittance vouchers be sent by the pastors to the treasurer with each remittance. The treasurer shall send a voucher of each remittance to the respective district superintendents at the close of each month.

WORLD SERVICE AND CONFERENCE BENEVOLENCE BUDGET CONFERENCE YEAR, MAY 1963 TO MAY 1964

Amount to be raised for Ratio Budget

60 1/10%	A. World Service Apportionment	\$ 53,434
39 9/10%	B. Conference Benevolences on Apportionment	31,495

TOTAL RATIO BENEVOLENCES \$ 84,929

I. Ratio Benevolences Itemized

Boards and Agencies	Budget 1963-64	Budget Requested 1964-65	Budget Approved 1964-65
1. World Service	\$55,067	\$53,434	\$53,434
2. Board of Education	11,980	13,530	13,530
3. Conference Secretary—300 of which is for supplies, etc.	700	700	700
4. Conference Statistician	200	200	200
5. Conference Treasurer and Director of Stewardship (Salary & Expense)	8,000	8,000	8,000
6. Board of Evangelism	3,000	3,700	3,150
7. Friendship House	2,500	2,500	2,500
8. Scholarships (E)	700	700	700
9. Student Aid Fund	700	700	700
10. Board of Christian Social Concerns	1,500	3,000	3,000
11. Board of Missions	1,750	1,750	1,750
Total		\$89,347	\$87,664

II. General and Conference Benevolences (not apportioned)

1. Fellowship of Suffering	Special Offering
2. Methodist Student Day (E)	Special Offering
3. Methodist Youth Fund (E)	Special Offering
4. Race Relations Day (E)	Special Offering
5. Rally Day (E)	Special Offering
6. One Great Hour of Sharing	Special Offering
7. Children's Service Fund	Special Offering
8. Methodist TV Ministry	Special Offering
9. Golden Cross	Special Offering

III. Non Ratio Askings

1. a. Church Aid and Missions	\$ 3,000	\$ 3,000	\$ 3,000
b. Church Extension	35,000	35,000	35,000
c. Migrant Work	500	500	500
2. Commission on Summer Agencies	2,000	2,000	2,000
3. Ministerial Training	2,700	2,700	2,700
4. Publication of Conference History	1,300	1,300	1,300
5. Board of Lay Activities	3,725	3,725	3,725
6. Schools, Colleges, and Wesley Foundations \$1.50 per member			
7. Annual Conference Support	2½% of the Pastor's Salary		
8. General Administration Fund	3,187 and Deficit		
9. Jurisdictional Fund	630	630	630
10. Publication of Conference Journal	4,000	4,000	4,000
11. Adult Conference Support (E)	1% of Pastor's Salary		
12. Youth Conference Support (E)	1% of Pastor's Salary		
13. District Parsonage Upkeep	Apportioned by Dist. Supts.		
14. Conference Trustees Expense	300	300	300

DELAWARE CONFERENCE

15. Area Expense	6,800	6,800	6,800
16. Interdenominational Cooperation Fund	1,992	1,992	1,992
17. Hospitals and Homes	5,000	9,500	7,000
18. Commission on Christian Vocations (E)	600	600	600
19. Regional Leadership School	880	880	880
20. World Service and Finance Commission Expense	400	1,000	1,000
21. Reserve Fund (To be put in Savings Acct.) ...	10,000	10,000	10,000
22. Town and Country Work	1,525	1,525	1,525
23. Methodist Student Movement	1,000	1,000	1,000
24. Conference Publicity Fund	300	300	300
25. Certified Public Accountant	950	950	950
26. Wills and Legacies	200	200	200
27. Pre-Conference Booklet	500	500	500
28. Conference Radio & TV (TRAFICO)	425	300	300
29. a. Delaware Council of Churches to be paid by Churches in State	1,100	1,100	1,100
b. Maryland Council		1,000	1,000
30. Conference Program	300	300	300
31. Philadelphia Methodist Hospital	500	500	500
32. Committee on Urban Life	300	300	300
33. Centennial Celebration	2,500	2,500	2,500
34. Methodist Center Project	2,753.35	each year for 2 years	
35. Historical Society	200	550	550
36. Matching Fund	21,000	21,000	21,000
37. Delaware Conference Contingent Fund		5,000	5,000
38. Morristown College	Each year for 4 yrs., 5,000		
39. Camp Development	Each year for 4 yrs., 12,500		

IV. Ministerial Support

1. District Superintendent's Salary (Each)	\$ 6,000	\$ 6,000	\$ 6,000
2. District Superintendent's Travel & Office Expense (Each)	2,500	2,500	2,500
3. Episcopal Fund	2% of the Pastor's Salary		
4. Conference Claimants Fund	12% of the Pastor's Salary		
5. Conference Claimants (Pastor's)	1½% of the Pastor's Salary		
6. Conference Permanent Fund	8,333	8,333	8,333
7. Minimum Salary Fund	5% of the Pastor's Salary		
8. Group Insurance	10,000	7,500	7,500

SALLYE DERRICKSON, *President*
MRS. CLEO HENRY, *Secretary*

Auditor's Report

ROBERT BONNER, JR. AND ASSOCIATES
Philadelphia, Pennsylvania

Auditor

Tax Consultant

Dear Members:

Attached you will find the Annual Receipts and Disbursements Reports covering May, 1962 through April 1963.

Letters for certification went out to each charge in the Conference. In the same manner disbursements were audited.

These findings and all of the conference books were turned over to the Certified Public Accountant.

A certificate from the Certified Public Accountant has been mailed to the Chairman of the Commission on Finance.

I remain your trusted servant.

ROBERT BONNER, JR.

Auditor

September 4, 1963

RECEIPTS-DISBURSEMENTS

1962-63

I. Ratio Benevolences

	Receipts	Disbursements
World Service and Conference Benevolences	\$ 65,799.89	\$ 62,395.17
Boards and Agencies		
1. World Service		\$ 32,000.00
2. Board of Education		12,000.00
3. Conference Secretary		700.00
4. Conference Statistician		200.00
5. Conference Treasurer		8,000.00
6. Conference Board of Evangelism		1,975.00
7. Friendship House		1,200.00
8. Scholarships		800.00
9. Student Aid		500.00
10. Board of Christian Social Concerns		3,150.00
11. Board of Missions		1,870.17
Total		\$ 62,395.17

II. General Conference Benevolences

1. Fellowship of Suffering	\$ 1,965.65	\$ 1,800.00
2. Methodist Student Day (E)	2,489.01	1,500.00
3. Methodist Youth Fund (E)	1,890.59	1,860.00
4. Race Relations Day (E)	2,374.72	1,600.00
5. Rally Day (E)	3,619.12	3,600.00
6. One Great Hour of Sharing	1,491.35	1,500.00
7. Children's Service Fund	475.45	400.00
8. Methodist TV Ministry	241.00	400.00
9. Golden Cross	980.50	1,551.67
10. Camp Development	17,354.74	18,879.74

III. Non Ratio Askings

1.	a. Church Aid and Missions	\$ 2,647.96	\$ 2,507.75
	b. Promotion—Advance	14,077.50	14,168.00
	c. Migrant Work	343.51	397.00
2.	Commissions on Summer Agencies	836.99	750.00
3.	Ministerial Training	1,952.99	2,904.00
4.	Publication of Conference History	776.01	
5.	Board of Lay Activities	2,165.79	2,558.49
6.	Schools, Colleges and Wesley Foundations	8,532.41	7,050.00
7.	Annual Conference Support	10,367.50	10,100.00
8.	General Administration Fund	1,864.09	3,000.00
9.	Jurisdictional Fund	829.01	2,787.12
10.	Publication of Conference Journal	2,641.50	3,992.07
11.	Young Adult Conference Support (E)	1,712.50	1,100.00
12.	Youth Conference Support (E)	2,452.00	1,900.00
13.	District Parsonage Upkeep	4,676.50	4,293.50
14.	Conference Trustees Expense	304.01	360.00
15.	Area Expense	3,052.00	7,400.00
16.	Interdenominational Cooperation	869.50	900.00
17.	Hospitals and Homes	2,407.50	1,844.50
18.	Conference Comm. on Christian Vocations	279.51	253.50
19.	Baltimore Area Leadership School	659.99	681.25
20.	World Service and Finance Expense	232.51	270.95
21.	Reserve Fund (Conference)	2,046.00	2,046.00
22.	Town and Country Work	674.00	475.08
23.	Chesapeake Area Inter. Conf.	305.00	500.00
24.	Conference Publicity Fund	161.01	302.00
25.	Certified Public Accountant	413.00	950.00
26.	Wills and Legacies	72.00	
27.	Emancipation Proclamation Celebration	159.51	542.50
28.	Pre-Conference Booklet	301.25	430.00
29.	Group Insurance	7,531.64	10,406.74
30.	Conference Radio and AV (TRAFCO)	197.01	200.00
31.	Delaware Council of Churches	268.00	266.00
32.	Conference Program	111.50	30.00
33.	N. Y. Met Area Planning Commission	117.00	
34.	Philadelphia Methodist Hospital	235.50	500.00
35.	Committee on Urban Life	168.00	
36.	Centennial Celebration	756.50	1,312.00
37.	Methodist Centre Project	657.00	
38.	Matching Fund Drive	713.00	724.00
39.	Historical Society	89.50	9.00

IV. Ministerial Support

1. District Superintendent's Salary and Expenses ..	\$ 40,994.39	\$ 49,343.54
2. Episcopal Fund	8,811.00	8,801.00
3. Conference Claimants Fund	46,573.39	46,232.39
4. Conference Claimants (Pastor's)	7,938.00	7,576.00
5. Conference Permanent Fund	4,471.50	4,346.50
6. Minimum Salary Fund	13,736.00	13,500.00
7. Pension Reserve Fund	3,646.96	4,246.96
Pension Board—Stamps	1,623.00	940.00

V. Miscellaneous

Trip to Russia	810.80	797.10
Alaska	112.00	125.00
Conference Communion	438.87	334.31
Ministers' Wives for Pensions	12,552.50	12,000.00
Publishing House (1963) (Pensions)	3,532.58	3,532.58
CORE	100.00	100.00
Southern Christian Leadership Conference	100.00	100.00
Student Non-violent Coordinating Committee	100.71	100.00
District Askings	2,413.89	2,725.88
Transfer Account	253.75	735.50
Commission on Promotion and Cultivation	79.00	
District Register	140.00	
Africa	94.00	
Methodist Men	40.00	
District Parsonage Fund	312.00	
Publishing House (1962) (Pensions)	3,285.79	
Un-named Funds	212.64	
Ministers' Wives for Pension Reserve Fund	2,550.00	2,550.00
	<hr/>	<hr/>
	\$332,405.99	\$341,484.79
Maintenance	6,860.00	
Returned Checks	2,054.95	
	<hr/>	<hr/>
Total	\$341,320.94	\$341,484.79

3. COMMITTEE TO STUDY CONFERENCE FINANCES

In accordance with the action of the 1963 session of the Delaware Annual Conference, "That a committee be formed with the express purpose of studying all phases of the financial structure of the Delaware Conference in consultation with the Commission on World Service and Finance, and that the findings be reported at the 1964 session of the Conference," we submit the following report for your consideration and perusal.

The report is divided into three sections. The first section is a re-statement of principles and rules which should regulate a conference financial program as stated in the Methodist *Discipline* and as outlined by the Council on World Service and Finance of The Methodist Church, and the General Board of Lay Activities. The second section deals with ways and means of bringing our conference program in line with the aforementioned suggestions and/or improving our methods and simplifying our procedures so as to remedy or alleviate present problems and anticipated difficulties. The third section probes the need for active stewardship programs to raise more money for the Conference.

SECTION A

Disciplinary Requirements

We recommend that the Conference go on record as approving and reaffirming its willingness to adhere to the following statements, 1-15, in spirit and in fact:

1. The making and enforcing of the fiscal policies of the Conference rests with the Conference Commission on World Service and Finance, for these powers have been so delegated by the *Discipline*.

2. No member or employee of any conference board and no employee, trustee, or director of any agency or institution participating in the funds of the conference benevolent budget shall be eligible for membership on the Conference Commission on World Service and Finance. (791)

A person now on the Commission and who desires to continue thereon must surrender their other responsibilities.

3. There should be nothing allowed in the selection, nomination or election of members of the Commission that would cast the least doubt upon the integrity, ability or acumen of this group, for the members of the Conference must have the utmost respect for and confidence in its Commission.

4. The Annual Conference, on nomination of the Commission on World Service and Finance, shall, at the first session of the conference after the General Conference, elect a conference treasurer. Thereafter, the conference treasurer is answerable to the Commission. (803)

5. The Commission on World Service and Finance shall have authority and supervision over the treasurer. (803)

6. No annual conference board or interest shall make a special conference-wide appeal to the local churches for funds without the approval of the Annual Conference, except in case of extreme emergency, when such approval may be given by a two thirds vote of the district superintendents and of the Commission, *jointly acting*. (810)

7. When application is made to the conference for the privilege of a

special conference wide financial appeal, whether by special collections, campaigns, or otherwise, the application shall be referred to the Commission on World Service and Finance before final action is taken. (811)

8. No representative of any agency can appeal to the treasurer for funds not in the budget or for more than his *pro rata* share.

9. The conference treasurer shall keep a separate account for each conference board or agency, enter the proper credits in each at the end of each month's business, and disburse the same on proper order from each board or agency, respectively. None of the above designated accounts shall be drawn on for the benefit of another. (808)

10. The Conference should accept the full amount of the World Service apportionment.

11. After the percentage has been determined, the treasurer must send the full percentage amount *each month* to the treasurer of the Council on World Service and Finance. (804, 805, 806)

12. All monies raised for general causes, special purposes and world service special gifts shall be remitted monthly to the treasurer of the Council on World Service and Finance. (805)

13. With regard to Ratio Askings, after the correct amount has been sent for World Service, in disbursing the remainder, salaries should receive priority.

14. No board or agency shall receive more than its apportionment.

15. No board or agency shall receive more than its proportionate percentage of the budget received.

SECTION B

Recommendations

We recommend that:

1. The only equitable manner in which to make apportionments is by a conference-wide formula administered by the Conference Commission on World Service and Finance, directly to the charges.

2. Three factors should be used to determine the amount of the apportionment:

a. The full membership of the church.

b. The pastor's cash salary.

c. The total local church budget (not including capital funds and benevolence items).

3. This formula be used. (1) The membership of each church is divided by the total conference membership thus giving that church's percentage of the whole. Then the pastor's cash salary (2) is divided by the total paid to pastors by the churches of the Conference (\$453,195.). (3) The total local church budget is divided by the amount spent by all local churches on other than building drives or benevolences (921,495 dollars).* (4) These three percentages are added together and divided by 3. (5) The result is the church's rate of sharing and is used as the multiplier (6) with the totals of the conference budget to compute apportionments. Use of this formula would reduce St. Daniel's Church, Chester, Penna. in World Service/Conference Benevolences

* Each charge would be asked to submit a copy of its local church budget to the Commission on World Service and Finance.

DELAWARE CONFERENCE

from \$2,133 to \$1,965. It would reduce Pocomoke City in the same item from \$550 to \$446. It would raise Tioga, Philadelphia, from \$325 to \$893.00.

Example used is St. Daniel's Church, Chester, Penna.

(Figures taken from the 1963 Conference Journal)

(1)	.025
44,431	<u>1,094.0000</u>
	888 62
	<u>205 380</u>
	177 724
	<u>27 6560</u>
	26 6586
	<u>9974</u>

Conf. Membership	44,431
St. Daniel's	1,094

(2)	.011
453,195	<u>5,000.0000</u>
	4 531 95
	<u>468 050</u>
	453 195
	<u>14 8550</u>

Conf. Salaries	\$453,195.00
St. Daniel's	5,000.00

(Note: Travel and Expense money
not included)

(3)	.029
921,495	<u>27,277.000</u>
	18 429 90
	<u>8 847 100</u>
	8 293 455
	<u>553 645</u>

Conf. Local Budgets	\$921,495.00
St. Daniel's	27,277.00

(4)	.025
	.011
	<u>.029</u>
	3/.065
	.022

(5)	.022	(St. Daniel's share of budget)
-----	------	-----------------------------------

(6)	\$89,297.00	Conference
	.0 22	World Service
	<u>17859400</u>	
	17859400	
	<u>\$196453400</u>	=\$1,965

4. The voucher used to remit monies should be vastly simplified. All conference administrative items should be together, and grouping of boards and agencies would alleviate and eliminate much competition and bias.

5. Uniform forms be used by all boards and agencies requesting money or

inclusion in the conference budget to the Commission. Our recommendation is below:

Request for Budgetary Funds

- I. Salaries (itemized)
 - Travel and Expense monies
- II. Other Fixed Obligations (itemized)
 - (e.g., continuing debts, pledges, etc.)
- III. Promotional and Office Maintenance Expense
- IV. Delegates' Travel and Expense Fees
- V. Meetings, Meals and Travel Expense

6. We should work toward this goal: The money to be spent in a given year will be that which has come in (received) during the preceding conference fiscal year. At the beginning of a year, a board or agency should know exactly how much money it will have to operate its program that year. The money should already be in hand! (held by the conference treasurer). This goal can be realized in stages using the Reserve Fund money. For example, the first year (1964-65) 1. Church Aid and Missions, 2. Regional Leadership School, and 3. Commission on Summer Agencies, could be supported by reserve funds. Monies received during the year would be used to support these items the following year. During the year of "Reserve Fund" support, the item would receive its full asking. The Commission on World Service and Finance would administer this program.

7. The treasurer be instructed to make a complete report including the following from the auditor's report:

1. Total amount on hand at the beginning of the fiscal year.
2. Total amount received for all purposes during the fiscal year.
3. Total amount to be accounted for.
4. Total amount of disbursements during the fiscal year.
5. Total amount on hand at the close of the fiscal year.

8. The conference treasurer's Annual Report be mimeographed and made available to the delegates to the Annual Conference at the time of the Annual Conference.

9. We recommend a Capital Funds Campaign to extend over a four year period and include the following items and amounts:

Hospitals and Homes	\$ 30,000
Higher Education	20,000
Reserve Pension Fund	68,000*
Camp Development	12,000**
Church Extension	200,000
Total	\$330,000

10. We charge the Commission on World Service and Finance with the responsibility of seeing that there is mailed to every member of the Annual Conference, a full and complete statement regarding the finances of the Annual Conference, including assets, within thirty (30) days after the close of this conference session.

*Apportioned to churches that failed to raise their quota before.

**Figure listed is for the immediate one year period and will possibly be revised upwards.

11. All conference boards and agencies shall within ten (10) days after the close of the conference session submit a full and complete financial statement, including assets, to the Conference Commission on World Service and Finance.

SECTION C

Stewardship

We recommend that:

1. There shall be a better conference wide program of stewardship that reaches into the local church in a vital way, supported and guided by the Board of Lay Activities.

2. The director of stewardship shall be in contact with district secretaries of stewardship constantly and they, in turn, in touch with local church secretaries of stewardship. Each church shall have an active Committee on Christian Stewardship!

3. Each church shall be encouraged in every way to conduct an Every Member Visitation Program annually.

4. Each church shall be encouraged to lift up tithing as the *minimum* standard of giving in the Methodist Church, the Annual Conference itself affirming this principle.

5. There shall be district and sub-district workshops on stewardship conducted by conference and district personnel; these shall be followed by similar workshops in each local church.

6. A booklet shall be compiled by the Commission on World Service and Finance, and the Board of Lay Activities, with the Conference Director of Stewardship as editor, interpreting the conference program of stewardship to each charge. It shall include the conference definition of tithing.

GEORGE H. OUTEN, *Chairman*

Consultants:

F. D. JONES

H. D. DAVIS

J. E. DUNN

H. A. BAILEY

4. DIRECTOR OF STEWARDSHIP

Recommendations

We recommend:

1. That the Commission on Stewardship and Finance in every local church study and use the Manual on Stewardship and Finance.

2. That every charge should have the kit on stewardship with turn over chart.

3. That the emphasis, *Stewardship Education in the Local Church*, be continued.

4. That every local church conduct the *Every Member Visitation Campaign*.

5. That tithing be encouraged as the minimum standard of giving in every local church.

6. That Christian stewardship be more effectively taught to children and youth.

7. That every local church be represented at the Layman's Workshop, November 20-22, 1964 at the Ambassador Hotel, Atlantic City, N. J.

JOSEPH E. DUNN, *Director*

5. BOARD OF MISSIONS

Today we are facing decisions that will affect our Church and Conference for generations to come. We face them with uncertainty and meager information.

It is as much the task of the Board of Missions to help bring understanding and brotherhood as it is that of the Board of Christian Social Concerns. We are mindful that time is running out and that God may be looking for a handful of righteous men that He might spare our sinful world from the fire which hangs over us, for in Ephesians 5:15 Paul has written, "Look carefully then how you walk, not as unwise men but as wise, making the most of the time. . . ." What counts most is not what we are able to accomplish, but what He is able to accomplish through us.

Not only is the changing inner city a challenge to us, we are also challenged by the changing rural areas. Modern transportation will hasten merger of many churches regardless of sentiment, tradition, and heritage. The needs of many newcomers must be served by both rural and city churches.

Our missionary secretaries are aware of these problems and have done a tremendous job in missionary education and cultivation. Our Interboard Schools of October, 1963 touched two hundred eighty-one churches and five hundred twenty-eight persons. What a tremendous force this number of persons could be if they will put to work the things they learned at these sessions.

As chairman of the Board, may I thank the secretaries, members of the Board, and district superintendents for their loyalty and devotion to the tasks assigned us. In view of what is to be done and must be done, we are left sometimes with the feeling that we have accomplished very little to advance His cause, but we trust that it has been bread cast upon the waters whose purpose, some day, will be seen and fulfilled.

ROY L. CORDERY, *Chairman*

Conference Missionary Secretary

I am grateful for the opportunity to serve Christ and His Church as Conference Missionary Secretary. I anticipate the cooperation of all agencies in the field of Missionary Education. Together, we aim to create an atmosphere in which more effective missionary education may be realized.

It has been a pleasure to work with the district missionary secretaries, S. Winston C. Crosse, G. Wayne Cuff, Sercy L. Jones, Carrol Scott, and Edgar V. Wimberly. They have been a source of inspiration. Without their assistance much of the work would not have been accomplished.

Recommendations

We recommend:

1. That on each district there shall be a Committee on Missionary Education, Cultivation, and Promotion composed of the following district officers: lay leader; secretary of Missionary Education, W.S.C.S.; secretary of Children's Work, W.S.C.S.; secretary of Youth Work, W.S.C.S.; director of Youth

Work; chairman of Christian Outreach, M.Y.F.; director of Children's Work; director of Men's Work; and members of Conference Board of Missions.

2. That each district purchase necessary materials for the use of the missionary secretary in his work.

3. That each district missionary secretary seek certification by the Board of Education in the course, "Missionary Education in the Local Church."

4. That in early fall there be held on each district, training sessions in missionary education, cultivation and promotion.

5. That at least ten persons from each district should attend the Appalachian Missionary Conference.

6. That greater use be made of returned missionaries, crusade scholars, nationals, and General Board members by local churches.

7. That we study and act upon the recommendations presented by the Boards of Missions of the Delaware and Peninsula Conferences.

W. HAYWARD GREENE

CHURCH EXTENSION (PROMOTION-ADVANCE) FUND ALLOCATIONS
1963-64

<i>District</i>	<i>Charge</i>	<i>Pastor</i>	<i>Amount</i>
Dover, Chestertown		R. R. Hicks	\$ 500.00
Dover, Clarksville		G. W. Taylor	798.18
Easton, Preston		F. W. Robinson	350.00
Philadelphia, Bethsaida		C. E. Landrum	300.00
Philadelphia, Community		D. W. Whye	1,600.00
Philadelphia, New Rochelle		R. J. Watkins	1,600.00
Philadelphia, New Rochelle		R. J. Watkins	569.34
Philadelphia, St. Barnabas		E. L. Ellis	250.00
Philadelphia, Tioga		G. H. Outen	400.00
Philadelphia, Trevoise		E. H. Crampton	600.00
Philadelphia, Trevoise		E. H. Crampton	2,295.51
Philadelphia, Mt. Zion		S. E. Parker	2,000.00
Wilmington, Dunleith		H. R. Snead	624.00
Wilmington, Grenloch-Rhodes		M. D. Brooks	150.00
Wilmington, Grenloch-Rhodes		M. D. Brooks	126.99
Total			\$ 12,164.02

J. E. DUNN, *Treasurer*

May 31, 1964

DIVISION OF NATIONAL MISSIONS—MISSION AID PROGRAM
Year Beginning June 1, 1964

EASTON DISTRICT

Beckwith	\$500.00
Crapo-Golden Hill	300.00
Total	\$ 800.00

PHILADELPHIA DISTRICT

New Rochelle, N. Y., St. Luke's	750.00
Shaw Chapel, New York City	200.00
Bethsaida	300.00
Emmanuel	300.00
Frankford	300.00
Community	400.00
Treose	500.00
Total	2,750.00

SALISBURY DISTRICT

Keller, Va.	300.00
Manokin	300.00
Oriole-Venton	100.00
Powellville—Hutt's Memorial	300.00
Spence Memorial, Red Hill	300.00
Stockton	100.00
Total	1,400.00

WILMINGTON DISTRICT

Eighth Street, Camden	360.00
Cape May—Swainton	300.00
Mt. Holly	200.00
New Castle, Buttonwood, Christiana	150.00
Total	1,010.00

Grand Total \$5,960.00

ROY L. CORDERY, *Chairman*

EXECUTIVE SECRETARY

**APPLICATIONS FOR LOANS AND DONATIONS PROCESSED,
APPROVED AND SUBMITTED TO DIVISION OF NATIONAL MISSIONS**

May 11, 1963 to April 30, 1964

District	Project	Action of Board	Loans	Donations	Priority
Easton	St. Michaels Church and Parsonage. Renovation.	Approved	\$ 5,000.00		#9
Easton	Union Church & Parsonage. St. Michaels, Md. Improvements	Approved 1/8/64		\$1,000.00	#10

DELAWARE CONFERENCE

Wilmington	Franklin Street Church, Cape May, N. J. Renovation.	Approved 1/8/64	4,000.00		#6
Philadelphia	John Wesley, Brooklyn, N.Y.	Approved 2/3/64	25,000.00		#9
	General repairs & Improvements				
Philadelphia	Redeemer, Brooklyn, N.Y.	Approved 4/14/64	15,000.00	2,500.00	#1
	Church and Parsonage Renovation.				
Dover	Fairlee Church and Parsonage Improvements	Approved 2/25/64	8,500.00	1,000.00	#10
TOTALS			\$57,500.00	\$4,500.00	
Grand Total					\$62,000.00

OLIVER H. SPENCE, *Executive Secretary*

FINANCIAL REPORT

March 31, 1963 to May 4, 1964

RECEIPTS

Brought Forward	\$ 311.34
From Conference Treasurer	
June 6, 1963	\$400.00
Sept. 28	100.00
Jan. 21, 1964	75.00
Feb. 7,	150.00
Apr. 3,	150.00
July 18, 1963 Refund—J. W. Elbert	12.60
Nov. 23, 1963, Refund—G. W. Cuff	3.00
	\$890.60
Total Receipts	\$1,201.94

DISBURSEMENTS

Expenses, R. L. Cordery, Chairman	\$ 32.45
Expenses, Former Conference Missionary Secretary, H. D. Davis	286.85
Expenses, Conference Missionary Secretary, W. H. Greene	127.00
Clerical Expenses, Board Secretary, G. W. Cuff	123.23

Clerical Expenses, Executive Secretary, O. H. Spence . . .	89.03
Registration—12 delegates, Delaware-Washington . . .	
Conference on Missions, Dover, Delaware	72.00
Salisbury District Promotion, Carrol Scott	28.80
Expenses, Meetings of the Board	378.65
<hr/>	
Total Disbursements	\$1,138.01
Balance, May 4, 1964	\$ 63.93

R. L. CORDERY, *Chairman*

W. H. GREENE, *Conference Missionary Secretary*

G. W. CUFF, *Board Secretary*

O. H. SPENCE, *Executive Secretary*

6. BOARD OF PENSIONS

1. PERMANENT FUND. We recommend that the apportionment of \$8,333.00 for the Permanent Fund remain for this year pending revision by the Conference Commission on World Service and Finance.

2. HEALTH AND WELFARE. We recommend that the same asking of \$500.00 be requested this year for the Philadelphia Methodist Hospital; that all ministers and their families be enrolled in health and hospitalization policies that are available through state and local Council of Churches and the Board of Pensions.

3. PROPORTIONAL PAYMENT OF MINISTERIAL SUPPORT. We recommend that all ministers prorate the payment of apportions on ministerial support and that each district superintendent make each minister aware of his obligation.

4. ONE AND ONE-HALF PER CENT. We recommend: (a) That the district superintendent in all his contact with delinquent ministers urge the importance of paying their one and one-half per cent; (b) that in planning appointments of ministers, the question of their relations to the fund be taken into consideration; (c) that in order to reduce the immense amount of one and one-half per cent due:

1. Ministers receiving \$5,000.00 or more cash salaries to pay in full.

2. Ministers receiving \$2,000.00 to \$4,999.00 pay 80%.

3. Ministers receiving less than \$2,000.00 pay 6% of their indebtedness.

(d) *ministers pay 3% interest on all arrears beginning this conference year*

(e) we suggest above arrangements for the conference year 1964-65.

WILLIAM G. STROTHER, JR., *Chairman*

FLORENCE G. WILSON, *Asst. Secy.*

FINANCIAL AND STATISTICAL REPORT CONFERENCE BOARD OF PENSIONS

RATE PAID: \$35.00

The Conference Board of Pensions shall make a report to the General Board of Pensions immediately following the session of the Annual Conference upon the forms provided for that purpose by the General Board of Pensions ¶1611 §7 *Discipline*, 1960.

DELAWARE CONFERENCE

RECEIPTS: during 1963-64 to be distributed during 1964-65

Annual Conference Sources

Balance Previous Year	Deficit \$	41.11
Pastoral Charges on Apportionment		47,735.75

INCOME FROM CONFERENCE INVESTMENTS:

Held by General Board of Pensions		
Interest on Distribution	\$	687.03
Interest on Endowment		11,410.59
		<hr/>
Total Investment Income		12,097.62

General Board of Pensions

Chartered Fund		90.00
Appropriation—Illinois Corporation		950.00
Receivable from Clearinghouse		1,069.00

Other Items

Methodist Publishing House		4,214.96
Pastor's Per Cent of Salary		7,875.25
Ministers Wives Association		14,900.00
Charges MRPF		1,530.00
Charges PF		4,715.79
From Stab. Fund		4,427.01
		<hr/>
Total		\$99,564.27

PROSPECTIVE DISBURSEMENTS: during 1964-65 of funds collected during 1963-64

Regular Conference Claimants

On Basis of Service

Retired Ministers	\$33,503.50
Widows	34,255.30
Children	674.00
	<hr/>

Total Regular Conference Claimants \$68,432.80

Special Conference Claimants

On Basis of Service	13,357.76
	<hr/>

Total Special Conference Claimants 13,357.76

Other Items

Emergency Relief	1,000.00
Increase in Rate Above Clearinghouse Rate	
Claimants in Other Conferences	138.00
Pastors % Sal.	7,875.25

DELAWARE CONFERENCE

127

Charges MRPFF	1,530.00
Charges PF	4,715.79
Ministers Wives Association—MRPF	2,900.00
Expenses, Conference Board of Pensions	800.00
Prospective Balance	<i>Deficit</i> 1,185.33
Total	\$99,564.27

CERTIFICATE OF TREASURER

I certify that this report, and the supporting data on Forms 5B, 6B, 7B and 8B, have been carefully inspected and that to the best of my knowledge are correct.

J. E. DUNN, *Treasurer*

PROSPECTIVE DISTRIBUTION
RETIREE MINISTERS

Annuity Rate \$35.00

Conference Year 1964-65

Name	Total Approved Years	MRPF Years	Delaware Years	Annuity	Other Years	Other Annuity	Total Annuity
Bowdoin, James R.	11		11	\$ 385.00			\$ 385.00
Crampton, Earl H.	43¼	4	39¼	1,373.75			* 1,373.75
Dix, Seldon G.	37¼		37¼	1,303.75			1,303.75
Griffin, James O.	36		36	1,260.00			1,260.00
Horsey, Samuel J.	31		31	1,085.00			1,085.00
Hughes, Royal O.	48¼		48¼	1,688.75			1,688.75
Jackson, George T.	31		31	1,085.00			1,085.00
Johnson, Hampton T.	53		53	1,855.00			1,855.00
Jordan, Lucius E.	30¼	5¼	9	315.00	16	\$ 490.75	* 805.75
Kincaide, Charles E.	34		34	1,190.00			1,190.00
McBride, John E.	33¼		33¼	1,163.75			1,163.75
McDowell, Abraham A.	41¼		41¼	1,443.75			1,443.75
Marks, William E.	34	2	32	1,120.00			* 1,120.00
Miles, Clemon B.	40¼		40¼	1,408.75			1,408.75
Miles, William A.	45		45	1,575.00			1,575.00
Molock, Charles H.	23		23	805.00			805.00
Peaco, John I.	34		34	1,190.00			1,190.00
Perry, Cyrus W.	34½		13½	472.50	21	616.50	1,089.00
Reid, Alexander	41		41	1,435.00			1,435.00
Russum, John H.	41		41	1,435.00			1,435.00
Spence, Oliver H.	43¼		43¼	1,513.75			1,513.75
Stanley, James O.	50¼		50¼	1,758.75			1,758.75
Stewart, Thomas D.	11½	3	5½	192.50	3	51.00	* 243.50
Thomas, William C.	32¼		32¼	1,128.75			1,128.75
Thompson, Ralph B.	46¼		46¼	1,618.75			1,618.75
Thompson, W. C.	46		25	875.00	21	714.00	1,589.00
Williams, Carson J.	27¼		27¼	953.75			953.75
	979	14¼	903¾	\$31,631.25	61	\$1,872.25	\$33,503.50

* Additional Pensions Paid from MRPFF.

WIDOWS

Annuity Rate \$24.50

Name	Total Approved Years	MRPF Years	Years	Annuity	Other Years	Other Annuity	Total Annuity
Anderson, Clarence L.	10		10	\$ 245.00		\$	245.00
Bivens, Isaac E.	10		10	245.00			245.00
Black, Austin L.	17%		17%	434.88			434.88
Bolden, Richard A.	30		14½	349.13	15%	\$ 738.68	1,087.81
Brown, William W.	33½		33½	820.75			820.75
Clark, Marion W.	18%		18%	459.38			459.38
Coffey, William H.	10		10	245.00			245.00
Collins, Douglas M.	26¼		26¼	643.13			643.13
Covington, Charles T.	32		32	784.00			784.00
Davis, Joseph L.	42¼		42¼	1,035.13			1,035.13
Davis, Joseph N. C.	10		10	245.00			245.00
Davis, Ross N.	12		12	294.00			294.00
Dean, Elmer W.	28%		24%	606.38	4	47.60	653.98
Deveron, Walter T.	10		10	245.00			245.00
Dickerson, James M.	20%		20%	508.38			508.38
Elzey, Irving R.	34		34	833.00			833.00
Fletcher, John T.	10		10	245.00			245.00
George, Eric G.	10		10	245.00			245.00
Graham, Robert A.	29%		29%	728.88			728.88
Grant, Roland	10		10	245.00			245.00
Handy, Frederick J.	10		10	245.00			245.00
Harewood, William A.	16½		16½	404.25			404.25
Havens, Edward D.	12		12	294.00			294.00
Helm, William J.	41%		41%	1,022.88			1,022.88
Henry, David W.	34%		34%	851.38			851.38
Hill, John W.	14½		14½	355.25			355.25
Holland, John R.	38%		38%	949.38			949.38
Hubbard, John H.	18%		18%	459.38			459.38
Hutchins, Charles H.	10		10	245.00			245.00
Ingram, Joshua	10		6	147.00	4	44.80	191.80
Jackson, Paul C.	10		10	245.00			245.00
Jewett, James W.	37½		37½	918.75			918.75
Jones, Harry N.	16		16	392.00			392.00
Jones, Oliver W.	22½		17%	422.63	5%	48.65	471.28
Kershaw, Frederick C.	27%		27%	679.88			679.88
Kinb, James A.	10		10	245.00			245.00
King, Walter N.	10		10	245.00			245.00
Laws, Francis O. T.	29		29	710.50			710.50
Lockman, James O.	42		42	1,029.00			1,029.00
McArthur, Lawrence H.	10		10	245.00			245.00
McGill, Abram L.	24¼		5%	140.88	18½	220.15	361.03
McKenzie, A. A.	10½		10½	257.25			257.25
Martin, A. E.	16%		16%	410.38			410.38
Martin, Lewis H.	28		28	686.00			686.00
Matthews, Wilbert G.	14		14	343.00			343.00
Moore, Leon S.	10		10	245.00			245.00
Nichols, Jeremiah L.	10		10	245.00			245.00
Parker, Eugene O.	44¼		44¼	1,084.13			1,084.13
Parker, John W.	44		44	1,078.00			1,078.00
Perry, Lawrence S.	18½		18½	453.25			453.25
Price, William R.	15		15	367.50			367.50
Pruett, Jesse W.	10		10	245.00			245.00
Purnell, Jacob R.	34		34	833.00			833.00

DELAWARE CONFERENCE

129

Randall, Thomas E.	10	10	245.00			245.00
Richardson, Frederick	10	10	245.00			245.00
Robinson, Perry E.	10	10	245.00			245.00
Shockley, Caleb W.	16	16	392.00			392.00
Stevenson, James H.	37½	37½	918.75			918.75
Stewart, William L.	10	10	245.00			245.00
Thomas, Robert W.	27	27	661.50			661.50
Tomlinson, Floyd L.	14¾	14¾	361.38			361.38
Warner, Lillie	20½	20½	502.25			502.25
Waters, Daniel G.	31¾	31¾	765.63			765.63
Waters, Martin V.	32½	32½	796.25			796.25
Waters, Roswell	10	10	245.00			245.00
Waters, William E.	10	10	245.00			245.00
Watson, James U., Sr.	21	13	318.50	8	123.20	441.70
White, Cornelius B.	14½	14½	355.25			355.25
Winder, Charles W.	22	22	539.00			539.00
	1,403¾	1,348¾	\$33,032.22	55½	\$1,223.08	\$34,255.30

CHILDREN

Annuity Rate \$8.75

Name	Age	Fathers Total Approved Years	MRPF Years	Years	Annuity Other Years	Other Annuity	Total Annuity	
Black, Mrs. Austin L. Carol Ann	18	17%		17%	\$ 156.31		\$ 156.31	
George, Mrs. E. G. Eric G.	1	10		10	87.50		87.50	
Grant, Mrs. Roland Roland B.	9	31¾		31¾	273.44		273.44	
Watson, Mrs. James U., Sr. James U., Jr.	15	21		13	113.75	8	44.00	157.75
		80		72	\$ 630.00	8	\$ 44.00	\$ 674.00

SPECIAL CONFERENCE CLAIMANTS

RETIRED MINISTERS

Annuity Rate \$35.00

Name	Total Approved Years	MRPF Years	Years	Annuity Other Years	Other Annuity	Total Annuity
Armstrong, Samuel E.	18		18	\$ 630.00		\$ 630.00
Bell, Gertrude V.	11		11	385.00		385.00
Boggs, Alexander L.	14¾		14¾	516.25		516.25
Caldwell, Robert S.	20		20	700.00		700.00
Coffey, Mrs. Adah W.	18		18	630.00		630.00
Cottingham, Charles H.	15		15	525.00		525.00
Hickman, Jessica W.	10		10	350.00		350.00
Jackson, John R.	5		5	175.00		175.00
Johnson, Ernest J.	13		13	455.00		455.00
Jones, Grover N.	20		20	700.00		700.00
Nichols, William A.	21		21	735.00		735.00
Webster, Joseph J.	9		9	315.00		315.00
Whittington, Robert C.	16		16	560.00		560.00
	190¾		190¾	\$ 6,676.25		\$ 6,676.25

DELAWARE CONFERENCE
SPECIAL CONFERENCE CLAIMANTS
WIDOWS

Annuity Rate \$24.50

Name	Total Approved Years	MRPF Years	Years	Annuity	Other Years	Other Annuity	Total Annuity
Collins, John S.	14		14	\$ 343.00			\$ 343.00
Foster, Emmons N.	10		10	245.00			245.00
Henry, Noble N.	11		11	269.50			269.50
Hodges, Elizabeth	12		12	294.00			294.00
Holden, Lois W.	10		10	245.00			245.00
Hyland, Marion V.	13		13	318.50			318.50
Johnson, George W.	16		16	392.00			392.00
Morris, E. F.	30		30	735.00			735.00
Pinkett, L. W.	28		28	686.00			686.00
Thompson, Isaac H.	15		15	367.50			367.50
Townsend, Robert S.	10		10	245.00			245.00
Turner, W. O.	10		10	245.00			245.00
Washington, Edward	10		10	245.00			245.00
White, Elisha	17½		17½	423.75			423.75
Whittington, Aaron	10		10	245.00			245.00
Wright, Van B.	38		38	931.00			931.00
	254½		254½	\$ 6,235.25			\$ 6,235.25

SPECIAL CONFERENCE CLAIMANTS
CHILDREN

Annuity Rate \$8.75

Name	Age	Fathers Total Approved Years	MRPF Years	Years	Annuity	Other Years	Other Annuity	Total Annuity
Foster, Sara E.	5	25½		25½	\$ 223.13			\$ 223.13
Foster, Sandra J.	4	25½		25½	223.13			223.13
		51		51	\$ 446.26			\$ 446.26

MINISTERS 1½ PER CENT
DOVER DISTRICT

Name	Previous Balance	Due	Paid	Balance
W. E. Stanley	\$ —	\$ 90.00	\$ 90.00	\$ —
C. H. Parker	174.00	45.00		219.00
C. P. Spencer	262.00	38.00	102.00	198.00
R. R. Hicks	2.00	44.00	46.00	
G. W. Taylor		41.00	42.00	
W. C. R. Mills	378.00	33.00		411.00

DELAWARE CONFERENCE

131

I. W. Wallace	194.00	30.00	35.00	189.00
H. G. Young	1.00	30.00	50.00	
L. L. Hamilton	154.00	57.00	57.00	154.00
C. L. Willis	95.00	47.00	50.00	92.00
Thaddeus Hackett	414.00	32.00	30.00	416.00
S. W. C. Crosse	9.00	47.00	56.00	
A. R. Carey		50.00		
L. R. Jones	350.00	38.00	35.00	353.00
P. A. Henry	99.00	36.00	36.00	99.00
P. R. Hilton	265.00	38.00	31.00	272.00
C. W. D. Browne	320.00	24.00		344.00
C. D. Gerald	2.00	45.00	47.00	
J. A. Conway	163.00	38.00	56.00	145.00
A. J. Dredde	42.00	50.00	56.00	36.00
C. R. Bryant	136.00	33.00	33.00	136.00
F. E. Waters	60.00	30.00	15.00	75.00
E. C. Hackshaw	34.00	45.00	45.00	34.00
O. O. James	21.00	41.00	35.00	27.00
J. I. Williams	115.00	39.00	39.00	115.00
C. C. Byrd		24.00	25.00	
T. G. Snowden	37.00	45.00		82.00
M. E. White	54.00	27.00	40.00	41.00
N. L. Miller	126.00	33.00		159.00
R. T. Wallace	59.00	33.00	92.00	
W. M. Gee	169.00	34.00		203.00

EASTON DISTRICT

Name	Previous Balance	Due	Paid	Balance
H. D. Davis	\$ 46.00	\$ 90.00	\$ 90.00	\$ 46.00
M. D. Hundley		36.00	38.00	
J. C. Farrare	17.00	17.00	18.00	16.00
C. A. Edmonds	113.00	75.00	125.00	63.00
T. M. Murray	123.00	47.00	34.00	136.00
G. A. Sherman	14.50	37.00	39.00	12.00
J. M. Day		49.00		49.00
E. H. Jackson	39.00	41.00	42.00	38.00
H. G. Chase	8.00	51.00	59.00	
C. M. Pinder	30.00	29.00	100.00	
S. N. Stubbs		43.00	42.00	1.00
N. C. Stanley		55.00	60.00	
W. H. Greene	234.00	61.00	67.00	228.00
A. H. Slacum	203.00	29.00	45.00	187.00
G. L. Stanley	54.00	48.00	47.00	55.00
J. W. Ringold		23.00		23.00
W. M. Staten		45.00	43.00	2.00
J. H. Roberts	5.00	30.00	30.00	5.00
H. M. Opher	54.00	38.00	15.00	77.00
E. A. Hughes		63.00	64.00	

DELAWARE CONFERENCE

F. W. Robinson	53.00	60.00	43.00	70.00
K. H. Greene	65.00	42.00	110.00	_____
G. W. Cuff	206.00	71.00	100.00	177.00
C. M. Stafford	3.00	50.00	60.00	_____
W. L. Greene	_____	12.00	_____	12.00
H. T. Hall	113.00	35.00	35.00	113.00
R. W. Dennis	65.00	41.00	39.00	67.00
Roland W. Dennis	15.00	36.00	_____	51.00

PHILADELPHIA DISTRICT

Name	Previous Balance	Due	Paid	Balance
W. C. Strother, Jr.	\$ _____	\$ 90.00	\$ 90.00	\$ _____
Amy R. Brown	10.00	18.00	17.00	11.00
E. H. Holmes	10.00	75.00	85.00	_____
H. M. Deas	_____	81.00	135.00	_____
L. V. Baker	69.00	45.00	45.00	69.00
C. A. Carrington	546.00	105.00	158.00	493.00
C. L. Miller	_____	63.00	_____	63.00
T. C. Jones	_____	60.00	55.00	5.00
W. G. Brown	209.00	75.00	45.00	239.00
T. M. Booth	_____	90.00	90.00	_____
W. R. Mayberry	_____	50.00	70.00	_____
R. J. Watkins	30.00	30.00	30.00	30.00
W. P. Johnson	25.00	37.00	44.00	18.00
S. A. Bellamy	18.00	11.00	6.00	23.00
R. A. Adams	_____	53.00	53.00	_____
Randolph Fisher	208.00	59.00	59.00	208.00
C. E. Landrum	95.00	33.00	128.00	_____
M. O. Ballard	_____	90.00	90.00	_____
D. W. Whye	9.00	15.00	15.00	9.00
M. C. Blakely	66.00	35.00	33.00	68.00
D. W. Briddell	30.00	60.00	60.00	30.00
R. L. Harris	106.00	38.00	38.00	106.00
H. H. Nichols	_____	105.00	105.00	_____
S. L. Jones	_____	83.00	83.00	_____
C. L. Trader	_____	75.00	75.00	_____
S. E. Parker	97.00	75.00	100.00	72.00
E. L. Ellis	_____	45.00	45.00	_____
W. R. Hazzard	_____	105.00	105.00	_____
G. H. Outen	136.00	65.00	115.00	86.00
J. E. Licorish	_____	75.00	75.00	_____
J. W. Coleman	_____	36.00	_____	36.00
H. E. Palmer	_____	_____	_____	_____
Emmanuel Gitlin	_____	8.00	_____	8.00
F. D. Arnold	8.00	78.00	80.00	6.00
C. E. Jordan	12.00	75.00	112.00	_____
D. L. Ridout	_____	_____	90.00	_____
H. A. Bailey	_____	_____	82.50	_____
J. E. Dunn	_____	_____	72.00	_____

SALISBURY DISTRICT

Name	Previous Balance	Due	Paid	Balance
J. W. Elbert	\$ —	\$ 90.00	\$ 90.00	\$ —
N. G. Tilghman	—	51.00	—	51.00
G. B. Wilson	320.00	48.00	30.00	338.00
L. H. Purnell	16.00	35.00	35.00	16.00
I. H. White	337.00	29.00	—	366.00
H. F. Barclay	21.00	37.00	46.00	12.00
R. S. Ennis	—	20.00	28.00	—
W. J. Mills	45.00	56.00	56.00	45.00
E. N. Dennis	—	26.00	15.00	11.00
J. W. Mickle	278.00	36.00	48.00	266.00
O. C. Jones	223.00	56.00	—	279.00
S. P. Sanders	423.00	45.00	200.00	268.00
C. E. Handy	—	38.00	60.00	—
Mary B. Jarmon	—	11.00	—	11.00
G. O. Commodore	96.00	58.00	142.00	12.00
E. W. Lee	216.00	33.00	32.00	217.00
T. H. Pendleton	64.00	90.00	75.00	79.00
J. L. McClendon	207.00	55.00	64.00	198.00
E. M. Jolly	58.00	34.00	—	92.00
Carrol Scott	67.50	45.00	44.00	68.00
H. J. Lambert	90.00	27.00	20.00	97.00
O. H. Molock	11.00	38.00	45.00	4.00
D. T. Lewis	191.00	33.00	10.00	214.00
L. C. Waters	—	19.00	—	19.00
H. W. Spencer	52.00	36.00	39.00	49.00

WILMINGTON DISTRICT

Name	Previous Balance	Due	Paid	Balance
J. R. Shockley	\$ —	\$ 90.00	\$ 90.00	\$ —
G. H. McMurray	—	71.00	92.00	—
C. W. Derrickson	75.00	62.00	—	137.00
H. E. Anderson	12.00	48.00	56.00	4.00
H. J. Fisher	67.00	18.00	44.00	41.00
J. C. Caulk	—	30.00	30.00	—
C. I. Young	—	10.00	24.00	—
C. W. Bagwell	191.00	48.00	15.00	224.00
A. A. Berry	2.00	45.00	91.00	—
S. L. Wilkins	80.00	50.00	50.00	80.00
J. B. Redmond	—	53.00	45.00	—
F. D. Jones	—	80.00	78.00	2.00
C. E. Hammond	80.00	59.00	—	139.00
G. E. Geddis	—	41.00	41.00	—
L. W. Coltrane	5.00	26.00	26.00	5.00

DELAWARE CONFERENCE

W. M. Tasco	72.00	42.00	42.00	72.00
M. D. Brooks	162.00	20.00	—	182.00
O'Connell Milbourne	96.00	60.00	43.00	113.00
C. W. Cannon	193.00	48.00	48.00	193.00
L. C. Brown	76.00	36.00	10.00	102.00
W. L. Gray	9.00	27.00	34.00	2.00
W. H. Black, Jr.	—	27.00	27.00	—
C. W. Perry	77.00	30.00	20.00	87.00
J. E. Bishop	—	39.00	50.00	—
J. H. Wilcher	45.00	45.00	45.00	45.00
T. E. Cameron	7.00	15.00	25.00	—
C. E. Kiah	216.00	53.00	53.00	216.00
H. R. Snead	160.00	52.00	125.00	87.00
W. L. D. Lyght	—	78.00	78.00	—
H. T. Moody, Sr.	203.00	50.00	49.00	204.00
E. V. Wimberly	137.00	54.00	54.00	137.00
Augustus Chancy	123.00	56.00	—	179.00
S. G. Fullman	305.00	45.00	47.00	303.00

CONFERENCE CLAIMANTS
DOVER DISTRICT

Name	Previous Balance	Due	Paid	Balance
C. H. Parker	\$ 234.00	\$360.00	\$360.00	\$ 234.00
C. P. Spencer	20.00	300.00	300.00	20.00
R. R. Hicks	410.00	304.00	375.00	375.00
W. C. Thomas	447.00	240.00	120.00	567.00
G. W. Taylor	208.00	324.00	324.00	208.00
W. C. R. Mills	1,264.00	264.00	—	1,528.00
I. W. Wallace	1,360.00	240.00	10.00	1,570.00
H. G. Young	487.00	240.00	108.75	618.00
L. L. Hamilton	35.00	456.00	456.00	35.00
C. L. Willis	375.00	372.00	235.00	512.00
Thaddeus Hackett	118.00	252.00	252.00	118.00
S. W. C. Crosse	—	374.00	372.00	2.00
R. B. Thompson	—	360.00	240.00	120.00
A. R. Carey	360.00	396.00	390.00	366.00
L. R. Jones	180.00	300.00	150.00	330.00
P. A. Henry	214.00	288.00	108.00	394.00
P. R. Hilton	715.00	300.00	240.00	775.00
C. W. D. Browne	140.00	192.00	192.00	140.00
C. D. Gerald	50.00	360.00	410.25	—
J. A. Conway	579.00	300.00	100.00	779.00
A. J. Dredden	—	396.00	425.00	—
C. R. Bryant	150.00	264.00	224.00	190.00
F. E. Waters	374.00	240.00	220.00	394.00
E. C. Hackshaw	—	360.00	360.00	—
O. O. James	—	327.00	328.00	—
J. I. Williams	376.00	312.00	312.00	376.00

DELAWARE CONFERENCE

135

C. C. Byrd	62.00	191.00	180.00	73.00
T. G. Snowden	218.00	360.00	360.00	218.00
M. E. White	453.00	216.00	100.00	569.00
N. L. Miller		258.00	336.00	
R. T. Wallace	386.00	264.00	320.00	330.00
W. M. Gee		270.00	100.00	170.00

EASTON DISTRICT

Name	Previous Balance	Due	Paid	Balance
H. D. Davis	\$ 7.00	\$ —	\$ —	\$ 7.00
M. D. Hundley	691.00	288.00	104.00	875.00
J. C. Farrare		132.00	132.00	
C. A. Edmonds	244.00	600.00	920.00	
T. M. Murray	548.00	374.00	292.00	630.00
G. A. Sherman	506.00	292.00	302.00	496.00
J. M. Day	120.00	390.00	150.00	360.00
C. H. Cottingham	576.00	150.00	125.00	701.00
E. H. Jackson		330.00	330.00	
H. G. Chase		408.00	408.00	
C. M. Pinder	489.00	228.00	100.00	617.00
S. N. Stubbs		344.00	228.50	115.50
N. C. Stanley	169.00	448.00	420.00	197.00
W. H. Greene	457.00	489.00	178.00	768.00
A. H. Slacum	366.00	228.00	188.00	406.00
G. L. Stanley	824.00	381.00	226.00	979.00
J. W. Ringold		181.00	214.00	
W. M. Staten	31.00	362.00	314.00	79.00
J. H. Roberts	207.00	240.00	75.00	372.00
A. A. McDowell		204.00	148.00	56.00
H. R. Opher	702.00	300.00	200.00	802.00
E. A. Hughes	17.00	505.00	505.00	17.00
F. W. Robinson	216.00	480.00	605.00	91.00
K. H. Greene	462.00	336.00	182.00	616.00
G. W. Cuff	485.00	567.00	567.00	485.00
C. M. Stafford	48.00	400.00	400.00	48.00
W. L. Greene		98.00	100.00	
H. T. Hall	10.00	282.00	246.00	46.00
R. W. Dennis	91.00	324.00	312.00	103.00
Roland W. Dennis	345.00	288.00	10.00	623.00

PHILADELPHIA DISTRICT

Name	Previous Balance	Paid	Due	Balance
Amy R. Brown	\$ —	\$ 144.00	\$ 132.00	\$ 12.00
E. H. Holmes	50.00	600.00	650.00	
H. M. Deas	1,216.00	646.00	300.00	1,562.00

DELAWARE CONFERENCE

L. V. Baker	40.00	360.00	370.00	30.00
C. L. Carrington	42.00	1,344.00	1,260.00	126.00
T. C. Jones	-----	480.00	435.00	45.00
W. G. Brown	714.00	600.00	600.00	714.00
T. M. Booth	84.00	720.00	720.00	84.00
W. R. Mayberry	589.00	396.00	360.00	625.00
R. J. Watkins	-----	240.00	240.00	-----
W. P. Johnson	-----	295.00	268.00	11.00
S. A. Bellamy	124.00	86.00	30.00	180.00
R. A. Adams	-----	420.00	380.00	40.00
Randolph Fisher	74.00	468.00	468.00	74.00
C. E. Landrum	1,142.00	264.00	128.00	1,278.00
M. O. Ballard	-----	720.00	720.00	-----
D. W. Whye	43.00	120.00	120.00	43.00
M. C. Blakely	68.00	282.00	264.00	82.00
D. W. Briddell	61.00	480.00	505.00	36.00
R. L. Harris	580.00	300.00	300.00	580.00
H. H. Nichols	-----	840.00	840.00	-----
S. L. Jones	-----	660.00	660.00	-----
C. L. Trader	-----	600.00	600.00	-----
S. E. Parker	374.00	600.00	600.00	374.00
C. A. Elder	109.00	528.00	528.00	109.00
E. L. Ellis	218.00	360.00	360.00	218.00
W. R. Hazzard	-----	840.00	840.00	-----
G. H. Outen	51.00	516.00	538.00	29.00
J. E. Licorish	-----	888.00	888.00	-----
Emmanuel Gitlin	-----	60.00	-----	60.00
F. D. Arnold	89.00	624.00	624.00	89.00
E. H. Crampton	-----	144.00	40.00	104.00
C. E. Jordan	700.00	600.00	758.00	492.00

SALISBURY DISTRICT

Name	Previous Balance	Due	Paid	Balance
N. G. Tilghman	\$-----	\$408.00	\$-----	\$ 408.00
G. B. Wilson	676.00	384.00	324.00	713.00
L. H. Purnell	108.00	276.00	276.00	108.00
I. H. White	708.00	228.00	135.00	801.00
H. F. Barclay	217.00	295.00	282.00	230.00
R. S. Ennis	-----	161.00	-----	161.00
W. J. Mills	126.00	444.00	406.00	164.00
E. N. Dennis	94.00	128.00	20.00	202.00
J. W. Mickle	340.00	288.00	333.00	295.00
O. C. Jones	350.00	444.00	454.00	340.00
Alexander Reid	310.00	204.00	-----	514.00
S. P. Sanders	592.00	360.00	60.00	892.00
C. E. Handy	289.00	300.00	345.00	244.00
G. N. Jones	89.00	216.00	119.00	186.00

DELAWARE CONFERENCE

137

G. O. Commodore	490.00	462.00	358.00	594.00
Mary B. Jarmon	-----	90.00	35.00	55.00
E. W. Lee	1,107.00	262.00	215.50	1,153.50
J. O. Stanley	-----	240.00	240.00	-----
T. H. Pendleton	12.00	720.00	350.00	382.00
J. L. McClendon	248.00	437.00	319.00	546.00
E. M. Jolly	471.00	270.00	110.00	631.00
Carrol Scott	1,005.00	360.00	279.00	1,086.00
H. J. Lambert	645.00	216.00	-----	861.00
O. L. Molock	-----	300.00	300.00	-----
J. E. McBride	580.00	244.00	20.00	804.00
D. T. Lewis	500.00	264.00	270.00	494.00
L. C. Waters	-----	154.00	-----	154.00
H. W. Spencer	-----	288.00	312.00	-----

WILMINGTON DISTRICT

Name	Previous Balance	Due	Paid	Balance
G. H. McMurray	\$ 24.00	\$564.00	\$587.00	\$ 1.00
C. W. Derrickson	-----	492.00	140.00	352.00
H. E. Anderson	126.00	384.00	325.00	185.00
H. J. Fisher	160.00	144.00	124.00	180.00
J. C. Caulk	37.00	240.00	265.00	12.00
C. I. Young	20.00	81.00	192.00	-----
C. W. Bagwell	60.00	384.00	309.00	135.00
A. A. Berry	-----	360.00	299.00	61.00
S. L. Wilkins	-----	396.00	396.00	-----
J. R. Redmond	84.00	420.00	305.00	199.00
F. D. Jones	-----	636.00	636.00	-----
C. E. Hammond	21.00	468.00	456.00	33.00
G. E. Geddis	-----	324.00	324.00	-----
L. W. Coltrane	130.00	204.00	108.00	226.00
W. M. Tasco	513.00	337.00	336.00	514.00
M. D. Brooks	634.00	157.00	-----	791.00
O'Connell Milbourne	515.00	480.00	370.00	625.00
C. W. Cannon	80.00	384.00	384.00	80.00
L. C. Brown	372.00	288.00	250.00	410.00
W. L. Gray	29.00	216.00	16.00	229.00
W. A. T. Miles	123.00	252.00	216.00	159.00
C. B. Miles	147.00	360.00	324.00	173.00
W. H. Black, Jr.	-----	215.00	116.00	99.00
C. W. Perry	1,009.00	240.00	180.00	1,069.00
J. E. Bishop	-----	312.00	285.00	27.00
J. H. Wilcher	708.00	360.00	100.00	968.00
T. E. Cameron	43.00	120.00	43.00	120.00
C. E. Kiah	100.00	424.00	424.00	100.00
H. R. Snead	2.00	418.00	405.00	15.00
W. L. D. Lyght	-----	624.00	624.00	-----

H. T. Moody, Sr.	_____	396.00	390.00	6.00
E. V. Wimberly	_____	432.00	420.00	12.00
Augustus Chancy	124.00	444.00	441.00	123.00
S. G. Fullman	529.00	360.00	360.00	529.00

7. BOARD OF EDUCATION

Recent emphasis has been placed upon the goal, "The whole church teaching and the whole church learning." This report and that of other members of our staff, are attempts to state briefly how we have sought to help make this a reality in our Conference during the past year. Some 2,403 officers and teachers under the leadership of 163 pastors have labored faithfully in this teaching ministry. To serve as a resource and guide to this host of workers has been the responsibility of your conference and districts staffs of Christian education.

Teaching the changeless Gospel in a period of rapid social change is no small task. In our Conference, amid the change so characteristic of our time, is added the period of transition from the "business as usual" to the adjustments which must be made as we seek to do our part in making ours a more inclusive Church. We trust that this report and those of our co-workers will show that there are great challenges and opportunities which lie ahead. We see our task as one in which we must make our program of Christian education as strong and effective as possible.

Children's Work: Mrs. Emma W. Strother, Director: For some reason we seem to share with the general church a loss in enrollment. During the past year our loss in the children's division was 89. This does not seem a large number, however, when we note that the public schools are witnessing a great increase in this age group, it does give us cause for concern. We are pleased that Bishop Love has called this matter to our attention with the suggestion that the Lenten season "be one in which Methodism moves into a new birth of Christian understanding and action through Christian teaching."

Youth Work: Edwin L. Ellis, Director: In the youth enrollment of our Conference there was an increase of 190 over the previous year. It is our hope that the churches will seek a greater involvement of youth in the life of the church. The excellent work of our conference and district directors is a real movement in this direction. We ask for them the fullest possible support.

Adult Work: David W. Briddell, Director, Miss Leotia Carroll, President of the Y.A.F.: We are convinced that no lasting progress in Christian education is made unless adults are vitally involved in a program of adult education. This area is one which needs our special attention. We note that the adult church school enrollment has increased by 351 over last year.

Family Life: James C. Hardcastle, Committee Chairman: It has been a source of encouragement to see the increased interest in the promotion of a family life program in many churches. The recent decisions of the Supreme Court regarding prayer and Bible reading in the public schools have placed upon the home a responsibility of teaching religion that is unmistakable. It is our hope that our homes will rise to the challenge and accept the task of Christian nurture.

General Church School Work: Our district directors of General Church School Work are aware of the task of giving leadership to the church school

workers. This has been effectively done through district workshops conducted as follows: Dover District, T. A. Jeter; Easton District, Arthur Wise; Philadelphia District, Herman D. Brown; Salisbury District, Mrs. Carolyn Dorman; and Mrs. Mary Forman on the Wilmington District.

Higher Education: W. R. Hazzard, Committee Chairman: We make an urgent appeal for greater support of our educational institutions. Likewise, we must seek to strengthen our ministry to the hundreds of Methodist students who attend institutions within the bounds of our Conference. We are disturbed that our support seems to be on the decline at a time when the need is most crucial. We must not fail our students. There is no doubt that the colleges will furnish the leadership of our society in the years which lie ahead. Whether this leadership is Christian depends to a great degree upon the concern which the Church shows for students today.

Leadership Education: This summer will see a new pattern in leadership education for our Conference. The Baltimore Area School, held at Bennett College, Greensboro, N. C., is being discontinued. Our leaders will be trained in enterprises formerly sponsored by the Northeastern Jurisdiction. We are sharing in the planning for these enterprises.

Camp Development: The prospect of cooperation with the Peninsula conference opens up to our youth and their counselors opportunities which would not have been possible to us working alone. We are pleased to offer our campsite in this cooperative project of the two conferences. Our concern is that we may meet the necessary stage of development of facilities which will make our site suitable to the needs of camping. These needs will be listed by the camping consultant who will assess the situation of the Peninsula conference as well as ours. This is to be done in light of the proposed joint program of camping.

Interboard Corporation: We were delighted with the opportunity to have a part in the Interboard Schools which were held on each district in October. There were 528 persons enrolled in the five schools. We were pleased that 54 chairmen of the Commission on Education were in attendance. The expert leadership from the Boards of Missions, Education, Social Concerns, Evangelism and Lay Activities was helpful to all.

Appreciation: To Bishop Love, who has been a source of strength during the twelve years of his administration, we are deeply grateful. We, who labor in Christian education have found him a real friend to our cause. We will miss his wise counsel. To the district superintendents, conference and district staffs, pastors and lay-workers, we say, thank you. Through all of these and many others too numerous to list here, God has revealed Himself through human personalities. To Him, we are supremely grateful now and always.

Recommendations

1. That we continue the asking of \$1.50 per member to support our schools, colleges and Wesley Foundations.
2. That this amount be placed in the budget of the church, with the suggestion that the fourth Sunday in November be used as the day to secure the offering of \$1.50 per member, and that other projects be sponsored for this cause.

3. That we use the amount raised for schools, colleges and Wesley Foundations as indicated:

(1) Priorities—to be reserved for immediate distribution when needed—\$3,200.00. a. To support the chaplain of the Wesley Club, Morgan Christian Center—\$1,200.00. b. To support Wesley Foundation and/or MSM on college campuses, and promotion—\$2,000.00.

(a) Delaware State College . . \$ 400.00
 (b) Lincoln University 400.00
 (c) Promotion 1,200.00

(2) Balance of money raised for schools, colleges and Wesley Foundations to be distributed on a percentage basis as indicated:

a. Morristown College 25%
 b. Bennett College 25%
 c. Wesley Theological Seminary 25%
 d. Gammon Theological Seminary 5%
 e. Wesley Foundation, Howard University 3%
 f. Wesley Foundation, Md. State College 15%
 g. Allen High School 2%

4. That we support Morgan Christian Center with Race Relations Day offering. Should this offering go beyond \$2,500.00 the remainder be given to other institutions in the Baltimore Area.

5. That the Delaware Conference shall raise \$20,000.00 during the next four years, to help the Morristown College building fund campaign, seeking to raise \$5,000.00 per year.

6. That Camp Development Day be observed on the second Sunday in March.

7. That we continue to develop the campsite in light of the future program of camping in cooperation with the Peninsula Conference.

8. That \$50,000.00 for Camp Development be raised during the quadrennium 1964-1968, seeking to raise \$12,500.00 each of the four years.

JOHN R. SHOCKLEY, *President*

HOWARD A. BAILEY, *Executive Secretary*

Youth Director

The Youth program of the Delaware Conference has been progressing steadily. The work has been greatly enhanced by the effectiveness of our Youth Council and Adult Counselors. Dale Webb has served diligently as the president and as coordinator with the Councils of neighboring Conferences. Many new areas of cooperation have been realized because of his effort.

Summary of Activities—The Assembly for Senior Highs was held at Delaware State College, Dover, Delaware. The theme was "Christian Family Living." Over one hundred sixty youth and adults attended. \$150.00 was given for the M. Y. Fund and \$50.00 as an Advance Special for Mozambique, Africa.

The District Youth Assemblies were well attended. The Easton and Salisbury Districts met jointly at Maryland State College, Dover and Wilmington Districts at Delaware State College, and the Philadelphia District at Drew University. Over four hundred youth, mainly Junior-highs, were in attendance.

Christian Witness Missions were held on each district. The training session and Central Mission was held at Redeemer Church, Brooklyn, N. Y. More than sixty teams made seven hundred visits during July. Our youth received many commitments for Christ and His Church.

The Older Youth held two activities. The first being, the Older Youth Weekend, held at Hamilton Memorial Methodist Church, Atlantic City, N. J. The theme was "The Inclusive Church." More than fifty youth and adults attended. The second was the Older Youth Workcamp held at the Delaware Conference campsite, near Church Hill, Maryland where sixteen youth helped to make improvements.

Successful Missionary Rallies were held on each district. The themes discussed were "The Christian Mission in Southern Asia" and "The Changing City Challenges the Church." One thousand fifty youth attended the five Rallies. Twelve hundred dollars were given for the M. Y. Fund and four hundred dollars for Youth Conference Support.

The youth participated in several joint activities with the Philadelphia and Peninsula Conferences, the Wesley Institute held at Drew University, Senior High Camp at the Peninsula Camp—Pecometh, and the Fall Conference at Harrington, Delaware. The Philadelphia and Peninsula Conferences are looking forward to a greater cooperation and participation from the Delaware Conference.

Recommendations

We recommend:

1. That the responsible boards consider sponsoring the Christian Witness Mission again this year.
2. That a program of stewardship education be initiated among the youth.
3. That continued cooperation be given to the efforts of the Delaware Conference and neighboring conferences in the interest of an integrated summer program for youth.
4. That M. Y. Fund rebate be used for conference scholarships in lieu of being distributed to the districts.
5. That we continue to devote attention to cultivation and follow up of those who make commitment to church related vocations.
6. That more opportunities be provided for training of youth officers and adult workers with youth on all levels.

I close my report in the spirit of gratitude and appreciation to Bishop Love, the Cabinet, members of the Board, Youth Council, youth and adults of the Conference, and my co-workers on the staff. It is my sincere desire to serve the Board and the Conference to the best of my ability.

EDWIN L. ELLIS

Camp Development

We presented to the Annual Conference the recommendation of the Board of Education: That we continue to develop the campsite in light of the future program of camping in cooperation with the Peninsula Conference.

On May 11, Miss Elizabeth Brown, Camp Consultant, of the General Board of Education, Nashville, Tenn. met with the joint committee of both Conferences. As a result of the meeting with Miss Brown, the two conferences agreed to the following:

1. The Peninsula Conference will cancel its plans to build the proposed lodge as formerly planned.
2. All facilities of Camp Pecometh are available to all individuals and groups of the Delaware Conference on the same basis as the individuals and groups of the Peninsula Conference.
3. A joint committee is to plan for a unified program of summer activities for 1965.

The Delaware Conference is to provide for the use of our Campsite for pioneer camping by providing the following facilities:

1. Cancel the plan to erect the diningroom-lodge building.
2. Install adequate water supply.
3. Construct adequate shower houses for campers and staff.
4. Construct simple type of shelter to accommodate groups of 75 to 100 persons.
5. Construct storage for food and equipment and first aid supplies.
6. Investigate the possibility of acquiring additional land.
7. Provide such other facilities as are required for pioneer camping.

M. O. BALLARD, *Chairman*

Board of Directors

H. A. BAILEY, *Executive Secretary*

The Wesley Club

Morgan State College, Baltimore, Maryland

I. PURPOSE OF THE WESLEY CLUB

The purpose of the Wesley Club is to assist the spiritual growth of college students by providing opportunity for experiences of Christian worship, fellowship, leadership, group cooperation, study, discussion, recreation, and social service—to the glory of God, and for the up-building of his Kingdom.

II. ACTIVITIES OF THE WESLEY CLUB CHAPLAIN

A. *Methodist Student Loan Fund*

The Wesley Club chaplain is the campus "loan officer" for this national fund. He counsels with students who apply, assists them with application forms, corresponds with the student loan office in Nashville, Tenn., and forwards to students any loan-checks received.

Between September, 1964, and January, 1964, Methodist student loans amounting to \$850.00 have been approved and received for four Morgan College students.*

B. *Student Counselling*

In addition to loan-fund assistance, the chaplain counsels with any other students who may require it. Thus far, most counselling has been on an informal rather than a formal basis. Counselling of Methodist students, and others, is also provided by the director of the Morgan Christian Center, the Reverend Howard L. Cornish. Students are sometimes referred by one of us to the other.

* One student, a Wesley Club alumnus, was also assisted with successful application for a scholarship at Meharry Medical College.

C. *Participation in Activities of Morgan Christian Center*

The Wesley Club office, in the Morgan Christian Center, is shared jointly with the Presbyterian-U.C.C.F. chaplain.

The Wesley Club chaplain, as time permits, participates actively in the program of the Christian Center, including attendance at Sunday morning services at the Center, conducted by the Reverend Howard L. Cornish; participates in the discussion period and group meal which follows the Sunday services; speaking as guest preacher, usually about once each semester; attending the monthly (two-day) Religion-in-Life programs of the Center, and encouraging Wesley students to do so; serving as co-chairman of the Public Affairs Committee of the Morgan Christian Council.

D. *Participation in Programs of Methodist Agencies*

In addition to activities of the Methodist Student Movement on all levels, the Wesley Club chaplain attended two days of the Baltimore Annual Conference, led by Bishop John Wesley Lord; gave a conference devotional at Washington Annual Conference; was ordained an elder by Bishop Edgar A. Love, and admitted into full connection in Washington Conference; was a staff member for one-week, "Youth Seminar on Christian Citizenship," Wesley Maryland College, Westminster, under joint sponsorship of Methodist Boards of Education, Baltimore and Washington Conference seminar director, the Reverend Willard A. Williams; attended Methodist Tri-District Institute on Overseas Missions and the Inner-City, Linthicum Heights Methodist Church, Linthicum Heights, Md.; attended two sessions of Methodist Leadership Training School (seminar on "Christian Social Concerns," the Reverend Everett G. Miller, leader), Northwood-Appold Methodist Church, Baltimore.

III. SOME MAJOR GOALS FOR 1964-65

- A. Continue and increase helpful influence at Morgan State College.
- B. Further increase in active participation of Methodists and others.
- C. Develop our committee structure to broaden participation.
- D. Schedule some fall programs before school ends this spring.
- E. Complete the preparation of a Wesley Club constitution.
- F. Consider publication of a Wesley Newsletter beginning this fall.
- G. Prepare a Wesley Club promotional leaflet, and stationery.
- H. Increase the amount of student-counselling done by chaplain.
- I. Develop more activity in religious drama and social service.
- J. Increase contacts with, and participation of, college faculty.

IV. RECOMMENDATION

That the Wesley Club consider the name, "Wesley Fellowship."

DAVID ANDREWS, *Chaplain*

The Wesley Club, Morgan State College

The Methodist Student Movement at Delaware State College
Activities in which the Director has been engaged:

1. Survey of the Methodist students on the campus.
2. Making visits to the campus and talking with Methodist students.
3. Met with several students at the home of the college chaplain.

Accomplishments:

1. Students have been organized and the program explained to them.
2. Tea was held at the parsonage for student officers and the program of work for the remainder of the school year was outlined.
3. Meetings are being held twice a month on the campus.
4. Worship services are being held.

Recommendation for the Board of Education to consider:

Conference officers to visit the campus during next term.

LEROY L. HAMILTON, *Director*

The Wesley Club
Lincoln University

The Methodist Student Work at Lincoln University proved to be a successful undertaking during this conference year. Rev. Samuel G. Stevens, Campus Chaplain, worked directly with us in an effort to coordinate the work of our group with that of other religious organizations to establish an effective calendar of religious activities for the students. We were always assured of a comfortable meeting place, and equipment needed for our sessions.

The President, David Williams, now a senior, has given excellent leadership. It was through his untiring efforts that our attendance maintained a desirable level at each meeting, and that every activity was effectively publicized.

Meetings were held twice each month on Wednesday evenings at 7:30 P.M. in the newly constructed modern Student Union Building. Attendance averaged between twenty and thirty persons.

The highlights of our Student program were as follows:

1. Holy Communion on the first Sunday mornings monthly at eight o'clock. Attendance was small, but inspiration was great for those present.
2. Field Trip to Wesley Foundation at University of Delaware. Our students shared in a discussion on the "Mission of the Church." This trip furnished great motivation for our club.
3. The film, "John Wesley," was shown on the campus. More than fifty students were present. We planned only to show Part I of the film, but the students insisted upon remaining for another hour to see the complete story.
4. Dr. Schuyler Cammann, Professor of Oriental Studies at the University, visited us and led in a challenging informal discussion on "Communism Challenges Christianity." In spite of the busy time of the year on the campus, students responded well.

Many other phases of the program were equally as interesting as those above, but space does not allow for elaboration.

The interest in our program among the students is high, and it is hoped that next year a similar or even more effective program will take place on the campus of Lincoln University. It is further desired that more ministers and laymen of the Conference participate in this most needed endeavor. Our special "thanks" goes to the Committee on Christian Higher Education for their continued interest and support.

Recommendations

1. That the Committee on Higher Education study the possibilities of getting a new director for next year.
2. That the Committee on Higher Education suggest and maintain direct contact with other ministers who will share in the responsibility for developing and executing the program.

EDWIN L. ELLIS, *Director*

FINANCIAL REPORTS
BOARD OF EDUCATION

May 16, 1963-May 10, 1964

Brought forward \$ 644.63

Receipts:

Conference Treasurer for work of Board	\$13,029.96
Conference Treasurer for Morgan Christian Center	1,200.00
Conference Treasurer for Higher Education	600.00
Summer Agencies (Scholarships)	250.00
M.Y.F. for Scholarships	350.00
M.Y.F. for Salary of Youth Director	300.00
Conference Treasurer for Rally Day	3,000.00
Transferred from Savings Account	1,129.93
Summer Agencies	300.00
Refund from Children's Workers Institute	22.51
General Board of Education	87.53
Total	\$20,914.55

Disbursements:

Administration:

Executive Secretary:

Salary	\$ 5,500.00
House Rent	1,000.00
Travel	1,200.00
Telephone and Telegrams	245.29
Total	\$ 7,945.29

Youth Director:

Salary	\$ 2,250.00
Travel	500.00
Office Secretary	500.00
Office mailings, supplies and etc.	114.98
Total	\$ 3,364.98

DELAWARE CONFERENCE

Office Expense:

Telephone	\$ 169.45
Office Rent	400.00
Secretary	1,500.00
Supplies	542.89
Mailings	573.50
Total	\$ 3,185.84

Promotion:

Promotion of Higher Education	\$ 1,497.03
Camp Development	1,233.80
Expense of Board President	100.00
Expense of Treasurer	100.00
Committee and Board Meetings	362.23
Promotion of Children's Work	348.42
Scholarship (M.Y.F. and Commissions only)	562.50
Expense of Conference Staff	14.10
National and Regional Meetings	1,270.07
Conference Projects	138.80
Board of Education Year Book	145.15
Miscellaneous	213.91
Publishing The Informer	67.35
Equipment	101.34
Service Charge	6.00
Total	\$ 6,160.70
Total	\$20,575.81

Recapitulation:

Receipts	\$20,914.55
Disbursed	20,575.81
Balance	\$ 338.74

C. D. GERALD, *Treasurer*

CAMPSITE FUND—May 15, 1963-February 10, 1964

Brought Forward	\$ 4,011.97
Receipts	14,879.74
Total	\$18,091.08

CAMPSITE FUND—February 10-May 10, 1964

Balance on Hand	\$18,091.08
Interest	104.87
From Young Adults	200.00
Total	\$18,395.95

DELAWARE CONFERENCE

147

Disbursed	179.30
Balance	\$18,216.65

C. D. GERALD, *Treasurer*

COMMISSION ON SUMMER AGENCIES

May 15, 1963-Dec. 15, 1963

Receipts:

Brought Forward	\$ 93.00
Conference Treasurer	1,302.82
Registration	3,541.05
Book Room	27.50
Total	\$ 4,964.37

Disbursements:

Staff and Committee Meetings and Promotion of Assembly	\$ 341.80
Assembly:	
Honorarium (Mr. Watkins)	25.00
Cokesbury	150.00
Supplies (Dean)	105.23
Dining Room Help	30.00
Life Guard	30.00
Insurance	61.32
Delaware State College (Room and Board)	4,002.75
Travel	131.91
Joint Dept. of Missionary Education (Fraternal Delegates)	25.00
Total	\$ 4,866.01

Balance	\$ 98.36
---------------	----------

December 15, 1963 to May 10, 1964

Brought Forward	\$ 98.36
Receipts	586.00
	\$ 684.36

Disbursements:

Meeting Dec. 28th	\$ 188.69
Scholarships	250.00

Total Disbursements	\$ 338.69
---------------------------	-----------

Balance	\$ 345.65
---------------	-----------

CHARLES D. GERALD, *Treasurer*

DELAWARE CONFERENCE

COMMITTEE ON CHRISTIAN WITNESS MISSION

March 13, 1963 to May 9, 1964

Brought Forward March 13, 1963 \$ 258.93

Received From:

Board of Evangelism, July 1, 1963	150.00
Board of Missions, July 5, 1963	100.00

Total	\$ 508.93
-------------	-----------

Disbursements:

Tidings for materials	\$ 63.00
Redeemer Methodist Church for entertainment	228.50
Bank charges	14.00
Travel of Staff and Youth Delegates to The Mission, Brooklyn, N. Y.	
A. J. Dredden	\$ 44.96
Levin Purnell	41.00
Miss Elsie M. Young	35.00
Mrs. Helen Waters	10.00
Harvey Chase	29.00
Howard A. Bailey	8.05
Edwin L. Ellis, travel and material	31.20

Total for travel	\$ 199.21
------------------------	-----------

Grand total of disbursements	\$ 504.71
------------------------------------	-----------

Balance	\$ 4.22
---------------	---------

HOWARD A. BAILEY, *Treasurer*

YOUNG ADULT FELLOWSHIP

May 5, 1963 to May 5, 1964

Receipts:

Balance on hand, May 5, 1963	\$ 729.02
Adult Summer Conference, June	\$ 1,403.15
Conference Treasurer:	
September 16, 1963	\$ 500.00
January 1, 1964	500.00
April 27, 1964	500.00
	1,500.00
	2,903.15

Total	\$ 3,632.17
-------------	-------------

Disbursements:

Summer Adult Conference Expenses	\$ 1,536.49
Delegates to Area, Regional Meetings	286.89
Council and Staff Meetings	359.20
District Promotion @ \$50.00 per District (upon request)	100.00

DELAWARE CONFERENCE

149

Stationary, Postage and Supplies	38.94
Bank Service Charge	8.66
Camp Development Fund—Delaware Conference ...	200.00
Contribution to Miki Mission, Japan	50.00
	<hr/>
Total	\$ 2,580.18
	<hr/>
Balance on deposit, Citizen and Southern Bank, Phila., Pa.	\$1,051.99
	SARAH F. MYERS, <i>Treasurer</i>

Methodist Youth Fellowship

May 14, 1963-May 1, 1964

Balance on Hand	\$ 190.82
-----------------------	-----------

Receipts:

Youth Conference Support	\$ 1,600.00
Rebate—M.Y.F. Fund	279.00
Scholarship to N. C. Harley M.Y.F. (from Nashville)	65.00
Offering for Mozambique (Youth Assembly)	50.00
Older Youth Work Camp	9.50
M.Y. Fund Offering (Youth Assembly)	131.80
Older Youth Week-end	368.75
National Convocation, Registration	175.00
Ministers' Wives Reimbursement	12.50
	<hr/>
Total Receipts	\$ 2,882.37

Disbursements:

Older Youth Week-end	414.89
Board of Missions (Mozambique)	50.00
Conference (M.Y. Fund)	130.00
Conference TRAFCO (Projector)	50.00
Conference Board of Education: (Scholarships)	350.00
(Salary—Youth Dir.)	300.00
Publicity (Delcoyo)	68.10
Camp Pecometh (Delegates)	37.00
Youth Assembly (Guests)	43.30
Regional and National Meetings	208.60
Special Projects	48.60
Youth Council Meetings	235.52
Ministers' Wives	11.00
Bank Charges	2.35
Mimeograph Supplies	64.25
Missionary Rallies (Travel)	58.22
Joint Council Expense	39.71
Registration (National Conf. M.W.F.)	28.00

DELAWARE CONFERENCE

National Convocation Delegates (10)	500.00	
Total Disbursements		\$ 2,639.54

Recapitulation:

Receipts	\$ 2,882.37	
Disbursements	2,639.54	
Balance		\$ 242.83

RACHEL GARRISON, *Treasurer*
EDWIN L. ELLIS, *Youth Director*

THE WESLEY CLUB

Lincoln University
Lincoln University, Penna.
May 1, 1963-May 1, 1964

Receipts:

Conference Commission on Higher Education	\$ 150.03
---	-----------

Disbursements:

Supplies and Publicity	\$ 15.60
Travel Expenses:	
Director	66.00
Field Trips	9.25
Social and Recreational Activities	34.18
Guest Honorarium	25.00
Total	\$ 150.03

E. U. UMO, *Treasurer*
EDWIN L. ELLIS, *Director*

THE INTER-BOARD SCHOLARSHIP COMMITTEE

May 10, 1964

The Committee held its meeting on August 6, 1963 and made the following awards.

Nora C. Harley Scholarship

Name	Address	School	Attended	Awarded	Paid
Robert L. Addison	Box 115 Malfa, Va.	A.&T. College Greensboro, N. C.	\$ 125.00	\$ 125.00	\$ 125.00
Norma L. Bowden	Box 311 Seaford, Del.	Morgan State C. Balto., Md.	75.00	75.00	75.00
Judie L. Claude	5705 Dunlap St. Phila., Pa.	Fisk Univ. Nashville, Tenn.	150.00	150.00	150.00
Beverly A. Davis	420 Dover St. Easton, Md.	Howard Univ. Washington, D. C.	75.00	75.00	75.00
Henrietta Harris	5539 Morton St. Phila., Pa.	Bennett Coll. Greensboro, N. C.	175.00	175.00	175.00
Total			\$ 600.00	\$ 600.00	\$ 600.00

Theological Scholarships

Virginia Burke	R.F.D. #1 Chestertown, Md.	Wesley Theo. Seminary	350.00	350.00
		Washington, D. C.		
John Coleman	1912 Godfrey Ave. Phil., Pa.	Crozer Theol. Seminary	200.	200.00
		Chester, Pa.		
John Day	281 Commerce St. Centerville, Md.	Wesley Theol. Seminary	100.00	100.00
		Washington, D. C.		
Richard Hicks	Queen St. Dover, Del.	Crozer Theol. Seminary	200.00	200.00
		Chester, Pa.		
Herbert Palmer	1960 Sparks St. Phila., Pa.	Crozer Theol. Seminary	200.00	200.00
		Chester, Pa.		
Frank Robinson	Preston, Md.	Wesley Theol. Seminary	200.00	200.00
		Washington, D. C.		
Simon Stubbs	409 Gay St. Denton, Md.	Wesley Theol. Seminary	100.00	100.00
		Washington, D. C.		
			<hr/>	<hr/>
Total			\$1,350.00	\$1,350.00

Student Aid

Harvey Chase	Rt. # 1, Box 119 Cardova, Md.	Delaware St. College	\$ 100.00	\$ 94.00
		Dover, Del.		
Haswell Young	Pine St. Delmar, Del.	Maryland St. College	200.00	200.00
		Princess Anne, Md.		
			<hr/>	<hr/>
Total			\$ 300.00	\$ 294.00

The following students enrolled in school for the second semester only. John Day, Simon Stubbs, and Harvey Chase.

N. C. Harley and Graduate Fund

Brought forward May 15, 1963	\$	3.50
Received from Methodist Youth Fellowship		350.00
Received from Commission on Summer Agencies		250.00
		<hr/>
Total	\$	603.50
Paid in awards		600.00
		<hr/>
Balance	\$	3.50

Theological Scholarship and Student Aid Fund

Theological Scholarships awarded	\$1,350.00
Student Aid awards	294.00
Total	<u>\$1,644.00</u>

Recapitulation

N. C. Harley Awards	\$ 600.00
Theological and Student Aid	1,644.00
Barbara Quinton Fund	70.00
Total	<u>\$2,214.00</u>

Special Note: We are pleased to report that the following students from the conference received Methodist Scholarships. Miss Pamela Wimberly—student at Bennett College, Greensboro, N. C., received a National Methodist Scholarship. Miss Barbara Ann Quinton—student at Meharry Medical College, Nashville, Tenn., received a Crusade Scholarship. The following have contributed to Miss Quinton's scholarship fund:

Mrs. Julia Anderson	\$ 5.00
Salisbury Dist. W.S.C.S.	\$65.00
Total	<u>\$70.00</u>

The need for scholarship fund is greater than the support which we get from the sources which are available.

The committee would welcome any suggestions for increasing the amount for this worthy cause. Even a small amount given to a college or seminary student may spell the difference between preparation for a useful life and the loss of this contribution to the church and society.

EARL H. CRAMPTON, *Chairman*
HOWARD A. BAILEY, *Registrar*

8. BOARD OF EVANGELISM

Evangelism today must combine the methods and techniques of the past and the present with some creative procedure in order to meet the challenge of the present and the future. If the church is to be the true spiritual leaven in society, it is essential that her understanding and image of evangelism be deepened. Evangelism is not an added appendage to the church's life. Evangelism is an indigeneous part of the church. The church cannot be an active force for redemption of the world apart from evangelism.

Evangelism refers not simply to periodic activities in which we engage, as a part of a program adopted by some ecclesiastical body, by individual Christians and by the church in some corporate way. We should always keep in mind that a self-contained Church is a dying Church. A vital church is ever seeking new relationships of depth and meaning; it seeks, it shares, it serves, it bears witness to a redemptive gospel.

The General Conference of 1960 made this pronouncement, "The major

threat facing the Church today does not come from the enemies of the Church. It is the spiritual deadness of the witness of the Church, the lack of evangelistic initiative. The Church's evangelistic effort is to be neither seasonal nor sporadic, nor should evangelism be reserved for the labors of specialists. It must be made the continuing activity of all members of the Church."

Dr. Denman in his letter to me made this statement: "I sincerely hope that your Conference Board of Evangelism recommends to the Annual Conference a creative and workable plan of evangelism."

To the end that evangelism shall become a major emphasis in the Delaware Conference, the Board recommends the following:

1. Family Evangelism
2. Church School Evangelism
3. Un-conventional Evangelism
4. Retreats among local church Commissions on Evangelism
5. The district secretary shall work toward organizing the "12" in every church.

W. R. MAYBERRY, *Chairman*

CYRUS W. DERRICKSON, *Conference Secretary*

MRS. HELENA MURRAY, *Recording Secretary*

9. BOARD OF LAY ACTIVITIES

I am thankful to God to have this privilege to make my twentieth annual report as Conference Lay Leader.

The main emphases of our Board are Christian Stewardship and Finance, Methodist Men's Work and Lay Speaking which are studied annually in a two day workshop directed by a member of the General Board of Lay Activities. For two years these sessions have been held at the Ambassador Hotel in Atlantic City, N. J. Two hundred laymen meet and study together.

Christian Stewardship: The conference director of Christian Stewardship is the Reverend Joseph E. Dunn who presents the cause of stewardship at every opportunity.

We have had on every district a workshop on Christian Stewardship. This work is being emphasized at every opportunity by preaching, teaching and giving of our resources.

We are grateful for the cooperation of district superintendents and pastors in this phase of the work, especially the Every Member Visitation. The Every Member Visitation wherever carried out has greatly stimulated local memberships. We give to a cause when we are properly informed. Thus, it is important to have well organized and trained Every Member Visitation teams.

Interboard Schools conducted in cooperation with other boards, were largely attended. All day sessions were held on each district.

Methodist Men: The director of Methodist Men is Larrie Jones, who has been given a difficult assignment. Men represent a great potential power in the local church. The General Board has been working on a special plan for four years known as the second mile. This plan we hope will give all of our men a deeper sense of mission. Over two thirds of our churches have Methodist Men's clubs, but few maintain an active program of activities. We are hopeful that the second mile will deepen their interest.

Lay Speaking: The director of Lay Speaking is T. A. Jeter, who has properly organized the work as the General Board directs. He has received

letters of commendation from the General Board staff. This phase of our lay work has deepened the interest of many of our lay women and men of all ages. They are reading more. We have discovered some who have the gifts to become missionaries and ministers. We have many lay people who are called upon to take charge of worship in the absence of the pastor. We hope to develop an increasing number of certified lay speakers.

HALLY P. JOHNS, *Chairman*

10. BOARD OF CHRISTIAN SOCIAL CONCERNS

On July 13, 1963, the chairman, director, secretary, Claude A. Edmonds, and the chairman of the Division of Human Relations and Economic Affairs, James B. Dashiell, met with Richard C. Stazesky, chairman, and other representatives of the Peninsula Conference Board to make joint plans for the year's program in the area of race relations.

Mindful of the prospects that by 1966 the Baltimore area may be transferred to the Northeastern Jurisdiction and the Delaware Conference merged with the geographical conferences which it overlaps, the group sought to prepare the way for orderly transition.

The program devised was two-pronged. It called for each Board in its respective conference to promote exchanges, meetings and other contacts between the people of the two conferences. All boards, agencies, and supervisory personnel of the two conferences were called upon to invite their counterparts to share in conference and district programs.

Through the year this has been done, and considerable progress has been made in mutual understanding through enlarged involvement of each group with the other.

The second prong of the program was to be a study of the boards and agencies with the problems involved in the proposed merger. It is hoped that the results of the study will be shared with each Annual Conference in their 1964 session, and that the recommendations growing out of the study will be adopted as the contingent policies and plans that will be operative when the merger of the Delaware and Peninsula Conferences takes place.

A study outline was devised dealing with nine areas of concern—Camping, Church Location and Extension, District Boundaries and Itineracy, Finance, Institutions, Legal Matters, Ministerial Qualifications and Training (including supply pastors), Organizations and Pensions. A series of questions was formulated concerning each of these areas. The boards and agencies dealing with these areas of concern, including the Cabinets of the two conferences, were asked to jointly consider the questions and other germane issues, and to make recommendations.

During the year these boards have met. Preliminary reports of their findings and recommendations are encouraging. The report on the study is being published separately and will be distributed to the delegates of the two annual conferences prior to opening of their sessions.

It is of interest that the General Board of Christian Social Concerns was so impressed with the study outline that it re-processed it in detail and sent it out with a commendatory letter as a general mailing to The Methodist Church.

In March and April of this year, the Philadelphia, New Jersey and Delaware Conferences, under the leadership of Bishops Corson and Love, entered

joint discussions along the lines suggested by the Delaware-Peninsula study. Their recommendations will be presented to the 1964 sessions of these conferences for adoption.

The Second Methodist Conference on Human Relations was held in late August in Chicago. Two members of the Board and the director served as official delegates. The Chairman served as a discussion leader. Twelve other persons from the Conference attended. The Conference approved many far-reaching proposals for consideration by the forthcoming General Conference.

Two board meetings and several meetings of the Executive Committee have been held. The board cooperated in the conference-wide Inter-Board Schools held during the winter. The Director initiated a newsletter, "Focus," for promotional purposes. The district directors have vigorously promoted the work in each district, and there is evidence of a growing involvement in Christian Social Concerns on the local level. The director has served faithfully and creatively.

The budget recommended for the new year is a minimal one. Summarized below, it amounts to the same amount as for the current year:

<i>Administration</i> —Promotional and travel expenses of the director, office supplies, printing, postage, stenographic and clerical assistance	\$1,500
<i>Training</i> —New audio visual aids, expenses of representatives at training enterprises	650
<i>Program and Promotion</i> —Allowances made to 5 district directors and 3 divisional chairmen for promotion of workshops, programs and other expenses	850
Total	\$3,000

Recommendations

1. That the Annual Conference approve the recommendations growing out of the merger studies between our Conference and the Peninsula, Philadelphia and New Jersey Conferences.
2. That the Conference approve report of a special negotiating team regarding the requests for transfer of 5 churches to the Newark Conference.
3. That the Conference call upon all members and local church commissions to write their Senators in support of the Civil Rights Bill as passed by the House of Representatives without any weakening amendments.
4. That the Conference sponsor Inter-Board Schools on each district and under the direction of the conference agencies involved.
5. That the budget asking be approved.

CHARLES L. CARRINGTON, *Chairman*

Proposed Merger and Transfer of Delaware and Peninsula Conference Churches: A study outline for the proposed merger and transfer of churches of these two Conferences has been submitted to the various boards and agencies of both Conferences. After editing the various reports, a joint report will be presented to both Annual Conferences in May, 1964.

Interboard Schools: These schools were a satisfactory series of training experiences in our Conference. The district directors are conducting follow-up

sub-district meetings with local church leaders. Two hundred eighty-one churches were represented, five hundred twenty-eight persons attended with one hundred four pastors being in attendance.

Conference Newsletter: The first issue of the Board Newsletter was published in January. Its purpose is fourfold; to inform, inspire, encourage, and promote Christian Social Concerns. Two or three issues will be published annually and sent to pastors, chairmen of local church commissions, and secretaries of Christian Social Concerns of the W.S.C.S.

The days ahead will demand vision, courage, determination, and commitment of the whole self to God and our beloved America. To this end, our prayer is . . .

"God of grace and God of glory, On Thy people pour Thy power;
Crown Thine ancient Church's story; Bring her bud to a glorious flower.
Grant us wisdom, Grant us courage, For the facing of this hour."

EARL H. CRAMPTON, *Executive Director*

FINANCIAL REPORT

May 11, 1963-May 5, 1964

Receipts:

Brought Forward	\$ 139.17
From Conference Treasurer	
May 18, 1963	\$ 400.00
July 17	500.00
September 23	500.00
November 9	200.00
January 23, 1964	400.00
April 3	600.00
	<hr/>
	2,600.00
	<hr/>
Total Receipts	\$2,739.17

Disbursements:

E. H. Crampton, Executive Director for Administration and Promotion	\$ 960.43
Printing and Stationery	82.35
Service Department, Printed Matter	61.50
News Letters	150.00
Postage	30.00
Delegates, National and Regional Meetings	398.00
Expenses of Board Meetings—Conference Board, Inter-Board, Inter-Conference Boards	488.94
District Promotion	136.00
Treasurer's Clerical Expenses	132.45
Auditor	25.00
	<hr/>
Total Disbursements	\$2,464.67
Balance	\$ 247.50

O. H. SPENCE, *Treasurer*

A STATEMENT OF STANDARDS

TO BE EFFECTIVE IN THE EVENT OF THE MERGER OF
THE PENINSULA ANNUAL CONFERENCE

and

THE DELAWARE ANNUAL CONFERENCE

proposed by

THE BOARDS OF CHRISTIAN SOCIAL CONCERNS

of

THE PENINSULA ANNUAL CONFERENCE

and

THE DELAWARE ANNUAL CONFERENCE

for presentation to

THE DELAWARE ANNUAL
CONFERENCE

Tindley Temple Methodist Church
Philadelphia, Pennsylvania
May 20, 1964

THE PENINSULA ANNUAL
CONFERENCE

Aldersgate Methodist Church
Wilmington, Delaware
May 21, 1964

edited by

Richard C. Stazesky
2203 Lancaster Avenue
Wilmington, Delaware

TABLE OF CONTENTS

	<i>Page</i>
PART I The Central Jurisdiction and the Geographical Jurisdictions of The Methodist Church	158
PART II Delaware-Peninsula Conference Relationships and Planning 1960-64	159
PART III Proposed Statement of Standards	160
A. Church Location and Extension	
B. District Boundaries	
C. Institutions	
D. Minimum Salary	
E. Ministry	
F. Organization of the Annual Conference	
G. Pensions	
H. The Remainder of the Central Jurisdiction	
PART IV Conclusion	163
PART V Appendix	163
A. Statistics on the Delaware and Peninsula Annual Conferences	
B. Churches of the Delaware and Peninsula Annual Conferences	
C. Map Showing the Location of Delaware and Peninsula Annual Conference Churches	

PART I

THE CENTRAL JURISDICTION AND THE GEOGRAPHICAL JURISDICTIONS OF THE METHODIST CHURCH

(1) When The Methodist Protestant Church, The Methodist Episcopal Church and The Methodist Episcopal Church South united in 1939 to form The Methodist Church, the Constitution of The Methodist Church stated that The Methodist Church in the United States should be divided into five geographical jurisdictions but that "The Negro Annual Conferences, the Negro Mission Conferences and Missions in the United States of America" shall form the Central Jurisdiction. (Const., Sec. VIII, Art. 1, Par. 26, 1960 *Discipline*). At the time of union, the Negro constituency of the uniting churches voted overwhelmingly against this jurisdictional plan on the basis that it represented segregation both in symbol and fact.

(2) Beginning with the General Conference of 1944 and from every General Conference since then, there has come a plea for the elimination of all forms of discrimination and segregation within The Methodist Church (Par. 2172, 1944 *Discipline*; Par. 2026, 1948 *Discipline*; Par. 2027, 1952 *Discipline*; Par. 2026, 1956 *Discipline*; and Par. 2026, 1960 *Discipline*). The General Conference of 1960 requested that these ideals become the basis for action: "That as basic steps toward the removal of racial barriers in the organizational structure of the church are taken, consistent planning shall be undertaken by every jurisdiction and conference to implement the procedures duly authorized in Amendment IX of the Constitution of The Methodist Church" (Par. 2026. 3, 1960 *Discipline*).

(3) The General Conference of 1956 recommended Amendment IX, and the annual conferences ratified it, which provides a method by which the Central Jurisdiction may be gradually abolished. This amendment provides the means by which local churches can transfer from an annual conference of the Central Jurisdiction to an annual conference of a regional jurisdiction and the means by which an annual conference may transfer from the Central Jurisdiction to one of the regional jurisdictions. In order for an annual conference to make this transfer, it needs to have approval by a two-thirds majority of the total of annual conference members present and voting, both of the Central Jurisdiction and of the jurisdiction into which it is requesting transfer.

(4) The Central Jurisdiction of 1960 endorsed the abolition of the Central Jurisdiction and set up a Committee of Five to guide the Jurisdiction in this regard. In March, 1962 this Committee called together 200 leaders of the Central Jurisdiction. This gathering reaffirmed and endorsed "the inevitability of the abolition of the Central Jurisdiction as a racial unit in the structure of The Methodist Church." It also recommended that "no annual conference of the Central Jurisdiction be transferred into a regional jurisdiction in which it is not located geographically." In order that this might be possible, the Central Jurisdiction Conference in 1964 will be asked to realign its conferences' boundaries so that no annual conference is in more than one regional jurisdiction. After this is done, it is the plan, worked out by this gathering of 200 leaders, that annual conferences will seek transfer to the regional jurisdictions in which they are located.

(5) The General Conference of 1964 reiterated the Church's determination to rid itself of racial segregation by stating "that if by September 1, 1967, for any reason the Central Jurisdiction shall not have been dissolved pursuant to the procedures provided in Amendment IX, any remaining Conferences of the Central Jurisdiction that have not merged with a regional Jurisdiction shall then be referred to as The Central Jurisdiction in Transition, and the Commission shall draft a report to the General Conference of 1968 on a plan for the termination of the Central Jurisdiction" (report of the Commission on Interjurisdictional Relations, adopted May 1, 1964).

(6) It is clear, then, that it is the expressed purpose of the General Conference stated since 1944, soundly endorsed by the Central Jurisdiction, to eliminate as quickly as possible racial discrimination and segregation within The Methodist Church. This means the abolition of The Central Jurisdiction by transferring the annual conferences from it into the regional jurisdictions in which they are located. As stated above, the 1960 General Conference called upon all annual conferences to begin to make plans to implement such transfers under Amendment IX of the constitution of The Methodist Church.

PART II

DELAWARE—PENINSULA CONFERENCE RELATIONSHIPS AND PLANNING 1960-64

(1) Soon after the newly formed Boards of Christian Social Concerns were organized in the Delaware and Peninsula Annual Conferences, their officers began to meet together for mutual planning in regard to race relations and other areas. It was apparent that these Boards, having responsibility for race relations, should work to bring their respective Conferences into a closer working relationship with each other.

(2) On May 18, 1961 the Peninsula Annual Conference voted to "approve the transfer of the Washington, the Delaware, and the North Carolina Annual Conferences to the Northeastern Jurisdiction from the Central Jurisdiction" (114 in favor, 3 opposed, p. 307, *Peninsula Annual Conference Journal, 1961*). The Delaware Annual Conference, at its session on May 21, 1961, voted to "approve the transfer of the three annual conferences of the Baltimore Area to the Northeastern Jurisdiction" (160 in favor, 17 opposed, p. 37 and p. 47, *Delaware Annual Conference Journal, 1961*). The transfer of these three annual conferences was approved by the required two thirds vote in the annual conferences of the Northeastern Jurisdiction. However, these transfers were not approved by the annual conferences of the Central Jurisdiction, because the three annual conferences all had churches lying outside the boundaries of the Northeastern Jurisdiction. The approval of the Northeastern Jurisdiction is still valid and when the Central Jurisdiction annual conferences approve, the Delaware Conference and the Washington Conference will immediately be transferred into the Northeastern Jurisdiction. No further voting in regard to the transfer of the Delaware and Washington Annual Conferences into the Northeastern Jurisdiction is necessary on the part of the annual conferences of the Northeastern Jurisdiction.

(3) In November, 1961 a joint meeting of 100 persons—leaders of the Delaware and Peninsula Annual Conferences, including the two bishops—was held at Easton, Maryland. The purpose of this meeting was to ascertain where

we were in our conference relationships, where we wanted to be, and what were the barriers preventing closer relationships. The findings of this important meeting were mailed to all the ministers and local church Chairmen of Commissions on Christian Social Concerns of the two conferences. This document called for all kinds of conference-district-local church level interchanges between Delaware and Peninsula Conference people and for as many joint programs as possible.

(4) Since that meeting, there have been many conference-district-and local church level interchanges and joint programs. There have been joint Methodist Youth Fellowship conferences, joint board and agency meetings, joint training schools, joint summer camping, innumerable local church pulpit, choir and other exchanges, integrated vacation church schools and other integrated local church activities including church membership. For three years, at least, people of these two conferences have been in frequent contact with one another.

(5) The Delaware Annual Conference session of 1963 (Pgs. 49, 141) designated its Board of Christian Social Concerns as the agency responsible for proceeding with plans to bring about a transfer of the Delaware Conference into the Northeastern Jurisdiction. On January 9, 1962 Bishop John Wesley Lord gave approval to the Peninsula Annual Conference Board of Christian Social Concerns to proceed with plans for studying a merger of the Delaware Conference churches within the Peninsula Conference boundaries with the Peninsula Annual Conference.

(6) On July 13, 1963 and later on October 10, 1963 a proposed study for the merging of the two conferences was drawn up by representatives from the two Conference Boards of Christian Social Concerns. Copies of the study were distributed to the pastors of the two Conferences. This study has been made in consultation with the various Boards and agencies of the two Conferences which have responsibility for topics involved in the study. In all, over 150 people have been actively related in some way to this study, but it is submitted only in the name of and by the Boards of Christian Social Concerns of the two Conferences.

PART III

PROPOSED STANDARDS FOR MERGER

The *PURPOSE* of these proposed standards is to set forth policies, agreed upon by the Delaware and Peninsula Annual Conferences; these standards will guide in merging the Delaware Conference churches of Delaware and the Eastern Shore of Maryland with the Peninsula Annual Conference.

The adoption of these standards by the two annual conferences is not actually a vote for the transfer of the Delaware Conference into the Northeastern Jurisdiction and the consequent merger of the Delaware Conference with the regional annual conferences which it overlays. The Northeastern Jurisdiction annual conferences have already voted on this, as has the Delaware Conference (see page 159, paragraph 2). There will be a transfer when the necessary approval is given by the other annual conferences of the Central Jurisdiction. It is expected that this approval will be given after the realignment of the Central Jurisdiction annual conferences by the Central Jurisdiction, June 1964. Thus, a transfer of the Delaware Annual Conference into

the Northeastern Jurisdiction and the resulting merger of it with the regional annual conferences could take place in 1965 and will take place, probably, by 1966.

In adopting these proposed standards, the two annual conferences will be doing two things: (1) they will be reaffirming their desire to merge with one another and (2) they will be establishing the standards to be adhered to when the merger of the conferences is brought about.

A. Church Location and Extension

(1) It is recommended that a survey be made of Methodism in the area covered by the Peninsula Conference and the Delaware Conference Churches within the bounds of the state of Delaware and the nine counties on the Eastern Shore of Maryland, by the Department of Research and Survey of the Division of National Missions, in order to determine the feasibility of mergers, consolidations, relocations, realignments and church extension needs, and that recommendations accompany this report. It is recommended also that this report and survey be made as soon as possible.

(2) It is recommended that when two or more churches are near each other and cannot support a pastor by themselves, that the desirable policy is to merge the churches involved. In many instances where merger does not seem advisable, at the present time, there is need for cooperative action in order to make a greater impact upon the community, and to build rapport between the Methodist churches through cooperative programs, union services, pulpit exchanges, group ministries, Methodist Council programs with representatives from each church, etc.

(3) In areas that are sparsely populated, it is recommended that there be realignments of circuits, in order to make more effective the ministry to the people. This may take the form of attaching two churches, formerly stations, together, thus forming a new and stronger charge; attaching a weaker to a stronger church; placing additional churches upon circuits, etc.

(4) It is recommended that the following policies govern the building of new churches: (a) The building of new churches should be in places of population density and in places of great possibility of growth. (b) When new churches are built, in accordance with this population density and great possibility of growth, the new church should incorporate *all* Methodism in the area.

B. District Boundaries

- (1) Districts will not exceed 50 charges in number.
- (2) Actual district boundaries will be drawn at the time of merger.

C. Institutions

- (1) All institutions related to the merged annual conference shall offer their services without regard to race, color or national origin.
- (2) Employment policies of all institutions related to the merged annual conference shall be established without regard to race, color, or national origin.

D. Minimum Salary

- (1) The minimum salary schedule in force in the Peninsula Annual Conference at the time of merger shall be the schedule adopted in the merged conference.

(2) In order that no pastor shall receive more than \$500 from the minimum salary fund and yet still receive the minimum salary established, circuits and other pastoral arrangements shall be employed to raise the pastoral salaries to the required levels.

E. Ministry

(1) All ministers now in full connection with either the Delaware or Peninsula Annual Conferences will be recognized as ministers in full connection in the merged conference.

(2) All ministers of the merged conference shall enjoy the same status, rights and privileges.

(3) After the merger, ministers will be admitted into full connection only if they have college and seminary degrees, with the exception that those ministers on trial at the time of merger shall be admitted into full connection when they have fulfilled the requirements of the rule under which they were admitted on trial.

(4) Approved supply pastors in either conference at the time of merger shall be recognized as approved supply pastors in the merged conference.

(5) Recruitment for the ministry will be carried on without regard to race, color or national background.

F. Organization of the Annual Conference

(1) The opportunities of laymen in the annual conference shall not be limited in any way due to race, color or national origin.

(2) Ministerial membership on annual conference boards and agencies shall be limited to full time, active conference members.

(3) No person shall serve on any quadrennial board or agency for more than two terms or on any triennial board or agency for more than three terms.

G. Pensions

(1) All claimants against the present Delaware and Peninsula Annual Conferences will be recognized as claimants against the Conference after merger for the years of service rendered within the geographical boundaries of the Peninsula Annual Conference. The General Board of Pensions shall be the clearing house and the final authority in determining the years of service of all persons in the various Conferences.

(2) The pension rate, of course, will be determined by the Annual Conference after merger, but it is recommended that the rate be not less than the existing rate of the Peninsula Annual Conference at the time of merger.

(3) The same rate scale (retired ministers, widows, special conference claimants—retired ministers, special conference claimants—widows, children) will apply to all claimants; that is, there will not be one rate scale for those who served in the Peninsula Conference and another rate scale for those who served in the Delaware Conference.

(4) The permanent funds of the Delaware Conference will be distributed among the various conferences with which it will merge according to the procedure outlined in Par. 1609, *1960 Discipline*, but it is recommended that this will be done on a pro rata basis based upon the years of claim assumed by the conferences with which the Delaware Annual Conference will merge.

H. The Remainder of the Central Jurisdiction

The merged conference shall be mindful of the overall programmed abolition of the Central Jurisdiction and shall initiate and support action at all levels of the church to attain this goal.

The merged conference shall be mindful of the financial support which the Delaware and Peninsula Annual Conferences now give toward the various institutions with which they are now respectively related.

PART IV CONCLUSION

A. What This Proposal Is

(1) This is a proposal to establish the goals and standards to be adhered to when the Delaware and Peninsula Annual Conferences merge.

(2) This is a proposal to encourage the Annual Conferences of the Central Jurisdiction to approve the transfer of the Delaware Conference to the Northeastern Jurisdiction by demonstrating that the Peninsula and Delaware Annual Conferences desire this transfer and the consequent merging of the two Conferences and that they have agreed upon the standards to be followed in merging the two conferences.

B. What This Proposal Is Not

(1) It is *not* a vote on the transfer of the Delaware Annual Conference into the Northeastern Jurisdiction and the merger of the Delaware Conference with the regional annual conferences which it overlays. As was explained on page 159, paragraph 2, that vote has already been taken affirmatively. The only voting still necessary to effect such a transfer must be done in the annual conferences of the Central Jurisdiction.

(2) This proposal does *not* seek to cover all matters relative to a merger of the two Conferences; it deals only with certain fundamental issues. Many matters can be adequately and easily and better dealt with after a merger.

(3) This proposal does *not* assume that there will be no problems in a resulting merger. It can be expected that there will still be colored and white churches, that for the most part for a time at least, colored ministers will be serving colored churches and white ministers, white churches. Local church customs in worship, organization, financing and other matters will continue and should continue without any effort to standardize everything. Differences, even difficulties, will be in the future. There is no assumption herein that a merger will be easy. But it is assumed that merger is right and that it is entirely possible to achieve.

PART V APPENDIX A. Statistics

The following statistics are for the Peninsula Annual Conference and for those churches of the Delaware Annual Conference that lie within the bounds of the Peninsula Conference. The information is taken from the 1963 Conference Journals.

DELAWARE CONFERENCE

	Delaware Conference	Peninsula Conference
1. Church Membership	17,353	84,317
2. Church School Membership	12,560	71,887
3. Average Sunday School Attendance ..	5,602	38,501
4. Churches	196	376
5. Charge Appointments	99	187
a. Circuit Appointments	68	106
b. Station Appointments	31	80
6. Total Ministers Appointed to Churches	97	194
a. Conference Members	33	147
b. Student Supplies	4	28
c. Other Supplies	60	19
7. Districts—Charges on each		
a. Dover	32	52
b. Easton	30	40
c. Salisbury	26	43
d. Wilmington	11 (others in NJ)	52
8. Pastors' Salaries	\$260,042	\$ 932,777
9. Paid to Conference Treasurer for Dist. Supt.'s Fund, Episcopal Fund, Confer- ence Claimants, Minimum Salary Fund, General Adm. Fund, Jur.-Area- Conf.-Dist. Adm., Int'denom. Coop. Fund, World Service and Benevol- ences, (items 51b, 52b, 53b, 54b, 55, 56, 57b, 58c)	\$104,939	\$ 829,292
10. Grand Total Paid (item 78-Con. Jr.)	\$793,697	\$7,069,598

B. Churches of the Delaware and Peninsula Conferences

The following information on church and church school membership was taken from the 1963 Journals of the Delaware and Peninsula Annual Conferences. The districts referred to by the following headings represent the Peninsula Conference district boundaries, which are not always synonymous with the Delaware Conference district boundaries.

Dover District

	Peninsula Conference			Ch. C.S. Mem. Mem.	
	Ch.	C.S.		Ch.	C.S.
	Mem.	Mem.		Mem.	Mem.
Bethel Ct.	269	367	Dover	1,151	736
Blades Ct.	308	368	Ellendale Ct.	250	309
Bridgeville	459	221	Farmington Ct.	158	339
Camden	375	306	Felton Ct.	398	443
Cannon Ct.	273	296	Frankford	204	182
Cheswold Ct.	226	316	Frederica	340	269
Clayton Ct.	278	401	Georgetown-Grace	481	889
Dagsboro Ct.	321	424	Georgetown-Wesley	492	325
			Georgetown-Ct.	363	501

DELAWARE CONFERENCE

165

	Ch. Mem.	C.S. Mem.		Ch. Mem.	C.S. Mem.
Greenwood Ct.	316	371	Seaford-Mt. Olivet	770	419
Gumboro Ct.	143	286	Seaford-St. Johns	1,015	903
Harbeson Ct.	194	199	Seaford Ct.	304	457
Harrington-Asbury	477	700	Selbyville	638	350
Harrington-Trinity	257	201	Smyrna	620	668
Houston Ct.	313	278	Townsend Ct.	324	294
Laurel-Centenary	797	559	Whitesville Ct.	97	178
Laurel-Christ	270	215	Wyoming Ct.	375	430
Laurel Ct.	310	417			
Lewis Ct.	642	453	Delaware Conference		
Lincoln Ct.	277	215	Bridgeville	183	108
Leipsic Ct.	125	134	Bridgeville Ct.	258	110
Magnolia Ct.	315	278	Cheswold	156	28
Middletown	295	246	Clarksville	254	211
Milford-Avenue	1,058	671	Dover	233	164
Milford-Calvary	670	821	Harrington	56	113
Millsboro Ct.	639	495	Laurel	202	109
Millville	43	53	Lewis	97	139
Milton	324	290	Lincoln City	128	70
Mt. Pleasant Ct.	397	530	Milford	116	83
Nassau Ct.	367	349	Millsboro-Harmony	145	120
Ocean View	279	296	Nassau	213	136
Odessa	239	202	Odessa	127	125
Rehoboth	532	325	Seaford	93	192
Reliance	238	326	Seaford Ct.	52	116
Roxana Ct.	400	535	Smyrna	44	34
St. Georges-Clarksville .	352	377	Townsend	95	69

Easton District

Peninsula Conference

Bayside Ct.	196	122	Federalburg Ct.	973	701
Burrsville Ct.	211	389	Galena Ct.	307	234
Cambridge-Grace	1,102	750	Goldsboro Ct.	342	325
Cambridge-St. Pauls	593	593	Greensboro	329	362
Cambridge-Zion	840	463	Harmony Ct.	169	239
Centreville	723	294	Hooper's Island Ct.	146	145
Chestertown-Christ	486	353	Hurlock Ct.	469	307
Chestertown-First	492	386	Kent Island	456	296
Choptank Ct.	253	296	Millington Ct.	419	322
Church Creek Ct.	246	233	Oxford Ct.	277	232
Church Hill Ct.	370	208	Preston	223	163
Concord Ct.	288	238	Queen Anne Ct.	320	242
Crapo Ct.	132	150	Queenstown Ct.	352	283
Denton	954	575	Ridgely Ct.	345	307
Dorchester Ct.	369	348	Rock Hall Ct.	532	773
East New Market Ct.	285	384	St. James Ct.	387	223
Easton	1,615	1,305	St. Michaels Ct.	544	200

DELAWARE CONFERENCE

	Ch. Mem.	C.S. Mem.		Ch. Mem.	C.S. Mem.
St. Thomas Ct.	179	335	East New Market	203	161
Still Pond Ct.	258	173	Easton	293	112
Sudlersville Ct.	474	388	Easton Ct.	125	52
Tilghman Ct.	241	255	Federalsburg	148	99
Trappe Ct.	203	202	Greensboro	159	54
Vienna Ct.	387	264	Hurlock	188	241
			Marydel	164	117
			McDaniel	53	30
			Millington	150	58
			Miles River	173	108
			Oxford	163	192
			Pomona	119	81
			Preston	255	211
			Ridgely	141	73
			Rock Hall	221	112
			St. Michaels	198	160
			Sassafras-Galena	132	94
			Stevensville	219	88
			Still Pond	180	107
			Taylor's Island	150	91
			Trappe	229	103
			Vienna	183	71
			Wittman	250	94
Delaware Conference					
Aireys	171	127			
Beckwith	42	35			
Cambridge	416	451			
Cambridge Ct.	248	157			
Carmichaels	151	100			
Centreville	112	62			
Chestertown	175	61			
Church Creek	100	37			
Church Hill	167	210			
Coleman	74	78			
Cordova	270	181			
Crapo	189	84			
Crumpton	142	136			
Fairlee	99	60			
Denton	77	61			

Salisbury District

Peninsula Conference					
Allen	336	288	Oriole	225	268
Berlin	474	282	Parsonburg	366	468
Bishopville	342	420	Pittsville	454	461
Crisfield-Asbury	555	409	Pocomoke	318	169
Crisfield-Inman-			Pocomoke	498	409
St. Pet.	593	654	Powellville	497	448
Mt. Pleasant	398	343	Princess Anne	512	313
Deal Island	211	320	Quantico	304	351
Delmar-First	457	253	Salisbury-Asbury	1,517	1,110
Delmar-Mt. Olivet-			Salisbury-Bethseda	1,563	754
Mills Ch.	371	353	Salisbury-Christ	135	99
Fairmount	249	232	Salisbury-Grace	712	1,007
Fruitland	549	512	Salisbury-St. Andrew		
Galestown	317	278	Circuit	345	394
Hebron	427	418	Salisbury-Trinity	817	400
Mardela	291	404	Sharptown-Asbury-		
Mt. Hermon	229	223	Rivert.	234	262
Mt. Vernon	197	249	Sharptown Ct.	204	344
Nanticoke	201	265	Smith Island	539	476
Newark	179	82	Snow Hill	433	330
Ocean City	393	215			

DELAWARE CONFERENCE

167

	Ch. Mem.	C.S. Mem.		Ch. Mem.	C.S. Mem.
Snow Hill	374	157	Mt. Vernon	106	49
Stockton	344	325	North Berlin	292	403
Trinity	141	133	Nanticoke	117	86
Whaleysville	204	177	Oakville	198	307
Willards	347	240	Oriole-Venton	131	120
St. Martin's	165	275	Pocomoke City	182	114
			Powellville	37	74
			Princess Anne	290	197
			Quantico	352	328
			St. Andrews	142	70
			Salisbury-John Wesley	165	149
			Salisbury-White Temple	232	108
			Sharptown	146	98
			Snow Hill	250	188
			South Berlin	178	128
			Stockton	125	113
			Unionville	194	93
			Wetipquin	197	170
			Whaleville	226	222
			White Haven	73	50

Delaware Conference

Wilmington District

Peninsula Conference

Aldersgate	1,986	3,224	Newark	1,615	1,064
Asbury	1,898	1,254	New Castle	574	355
Bayview	216	258	Northeast	461	455
Cecilton	250	324	Peniel	977	500
Cedars	117	182	Perryville	329	237
Charlestown	212	199	Port Deposit	289	117
Cherry Hill	244	208	Red Lion	347	322
Chesapeake City	335	215	Richardson Park	765	566
Chester-Bethel	351	440	Rising Sun	377	290
Christ, Roselle	609	624	So. Wilm. Parish	269	259
Christiana	312	444	St. George's	289	285
Claymont	1,510	957	St. John's	123	153
Delaware City	116	82	St. Mark's	795	700
East Cecil Ct.	218	203	St. Paul's	576	305
Ebenezer	334	269	Warwick	146	133
Elkton	836	721	West Cecil Ct.	275	273
Hillcrest	965	485	Wilm.-Brandywine	577	240
Hockessin	202	94	Calvary	237	158
Holly Oak	435	285	East Lake	370	317
Hopewell	168	200	Grace	1,834	829
Kingswood	604	672	Harrison St.	414	264
Kirkwood	100	80	McCabe	1,029	427
Marshallton	604	404	Mt. Salem	335	145
Mt. Pleasant	169	282	Peninsula	702	379
Mt. Lebanon	157	181			

DELAWARE CONFERENCE

	Ch. Mem.	C.S. Mem.		Ch. Mem.	C.S. Mem.
Silverbrook	583	386	New Castle	126	87
Trinity	209	121	Newport	105	128
Union	546	269	Port Deposit	76	64
			St. Georges	52	53
			Wilmington-Coleman ...	218	173
Delaware Conference			Ezion	721	297
Buttonwood	91	82	Haven	178	126
Elkton	59	41	Mt. Carmel	393	147
Middletown	142	323	Mt. Joy	315	158

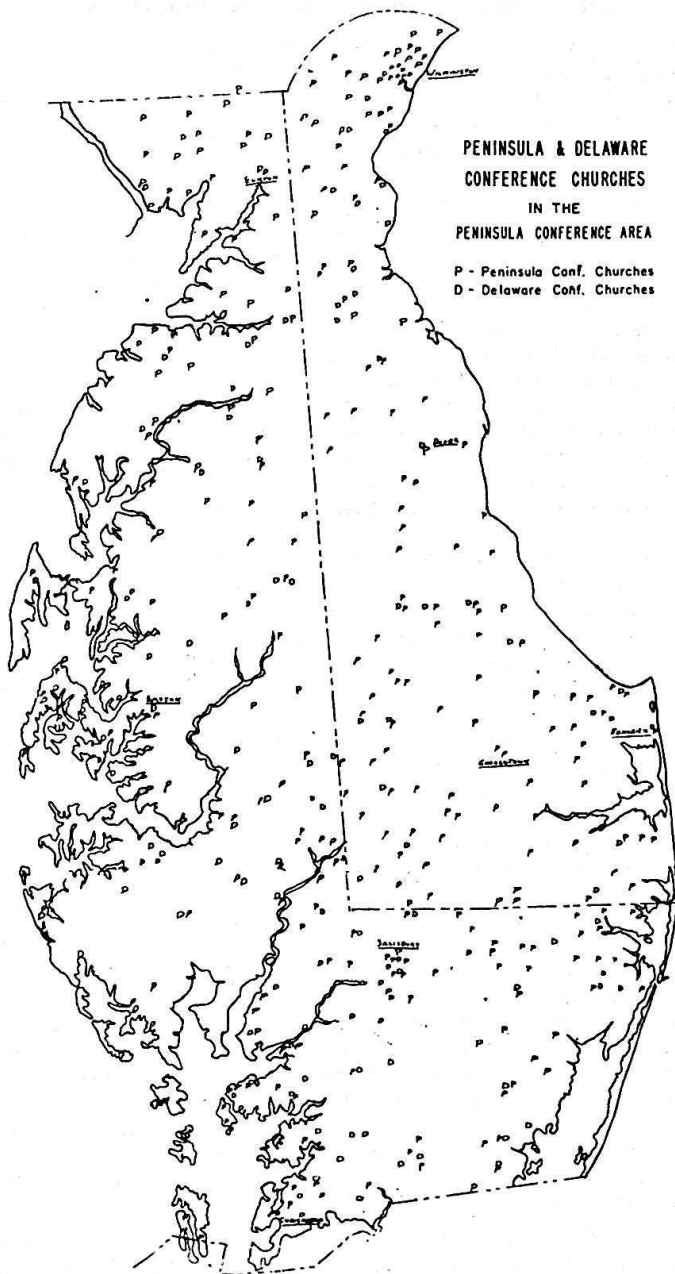

11. COMMISSION ON CHRISTIAN VOCATIONS

The Church has no more urgent task than that of guiding young people in choosing vocations. Not so much a matter of helping our youth to make a living, but helping them to make a life, is our concern. As the Commission increasingly becomes committed to this position, it becomes more aware of the role which the church and home must play in guiding youth in making vocational choices. More emphasis must be placed upon giving children and youth, as well as adults, more opportunity for voluntary service in the church. It is through involvement in the real mission of the church that people frequently hear the call of God to a life's work. Our churches must give more attention to deepening the spiritual lives of youth, helping them to develop a greater sense of stewardship and a conviction that there is a ministry in which every Christian is to engage.

Through the Christian Witness Missions, Conference Youth Assembly, District Assemblies, and Missionaries Rallies, young people made commitments to church related vocations during the year. We urge greater effort on the part of our churches to see that more young people are exposed to these activities where growth in Christian decision becomes a natural and normal result of the fellowship. We must increase our efforts to enlist youth for the ministry, mission field, Christian education, church music, and other church related work.

We are pleased to report that two young women are in preparation for missionary service. Miss Virginia Burke, student at Wesley Theological Seminary, Washington, D. C., is in the field of Religious Education and Miss Barbara Qunton, student at Meharry Medical College, Nashville, Tennessee is to become a medical missionary. A number of young men and women who are enrolled in colleges are planning to enter seminaries and graduate schools in preparation for vocations in the church. Currently seven young men, John Coleman, Herbert Palmer, Richard Hicks, John Day, Frank Robinson, Simon Stubbs and Kenneth Greene are enrolled in seminaries.

We urge a greater concern for guidance of youth who do not feel called to serve in a church related vocation but who hope to serve as teachers, social workers, government employees, etc. If we fail to help them to be effective Christian witnesses in their vocations, we shall deprive them of their rightful heritage.

The Commission is aware of the need to give assistance to pastors and other workers in vocational guidance. Plans are being made to conduct two projects jointly with the Peninsula Conference. One is to be a meeting on recruiting for the ministry, where the Bishops of the two conferences will take the leadership. The other is a seminar on vocational counseling in which pastors and public school counselors are to participate. We shall explore the possibility of having similar meetings with the Philadelphia and New Jersey Conferences. Under the leadership of the Maryland Council of Churches, Seminars on Vocational Counseling for pastors were held at Denton and Salisbury, Maryland last September. Some of our pastors participated. The Commission participated in the Conference on the Ministry and Missions which is held annually in Wilmington, Delaware.

Appreciation: We are grateful for the support which Bishop Love has given to Christian Vocations during his twelve years as resident bishop. He

has sponsored the annual Christmas dinner which has more recently been called The Conference on the Ministry and Missions. We shall miss him as he enters the retired relations and be ever grateful for his wise counsel and deep concern for the Christian growth of youth.

District superintendents, pastors, youth directors, workers with youth, and parents have shared in helping youth to become aware of the Christian faith as related to vocational choices.

There remains much to be done in Christian Vocations. We urge every local church and home to give serious consideration to this phase of the church's ministry. To this end, we offer the following recommendations.

I. *The Local Church*

1. That every church organize the Committee on Christian Vocations.
2. That at least once a year a Career Day be observed.
3. That provision be made to cooperate with the public schools and other agencies in vocational guidance of youth.

II. *The District and Sub-district Levels*

1. That the district superintendents continue to emphasize Christian vocations in Quarterly Conferences.
2. That each district conduct a Christian Vocations Conference annually. These are to include parents and adult workers with youth.
3. That emphasis upon Christian vocations be continued at all district and sub-district meetings of young people.

III. *The Conference Level*

1. That we continue to promote the Conference on the Ministry under the leadership of our resident bishop.
2. That we cooperate with the Peninsula and other conferences in vocational enterprises.
3. That we put more emphasis on church related vocations in our work with students on college campuses.

HOWARD A. BAILEY, *Chairman*
FLORENCE G. WILSON, *Secretary*

Treasurer's Report

Receipts:

Balance on hand	\$112.81
Conference Treasurer 3/31/64	150.00
Total	<u>\$262.81</u>

Disbursements:

Meeting of the Commission	\$ 55.06
Committee Meeting	19.10
Service Projects (1964)	18.00

DELAWARE CONFERENCE

Bank Service Charges	12.00
Total	<u>\$104.16</u>
Balance (Citizens and Southern Bank)	\$158.65

EDWIN L. ELLIS, *Treasurer*

12. BOARD OF HOSPITALS AND HOMES

The Board of Hospitals and Homes has worked hard and long to bring into fruition the reality of a Home for the Aging. The following is a brief summary of the case at present.

1. The Board now owns a 15 acre tract of land on Salisbury Road, Dover, Delaware. The land cost \$7,500—present value might well be \$20,000.
2. Complete architectural plans with estimated cost of building and operational cost have been submitted by architects, Stude-Dolan and Anderson.
3. A Board of Directors, elected by the Conference, has formed a corporation and has been chartered by the state of Delaware.
4. The Federal Housing and Homes Agency has pledged a loan as soon as the corporation can secure sewage disposal services from the city of Dover, and revise plans of Home to include a separate infirmary.
5. A joint committee of the Peninsula and Delaware Conferences have met and concluded that in event of a merger of Conferences all of the existing and planned facilities would be needed.
6. We have the following funds in trust:

From Campaign for Building Fund	\$ 6,405.00
From Kendall Fund	12,950.50
From Golden Cross Enrollment	2,047.67

 (For Welfare Purposes)

Recommendations

We recommend:

1. That the Commission on World Service and Finance approve the extension of the Matching Fund Drive of \$21,000 to be raised for the Building Fund.
2. That a budget of \$7,000 for the Board of Hospitals and Homes be approved and assessed to the charges:
 - (a) Operational Expenses of Board of Hospitals and Homes, Board of Directors, and Golden Cross Society \$1,500.00
 - (b) Hiring of part-time director of Building Project 500.00
 - (c) Earmarked for Building Fund 5,000.00
3. That the Conference Treasurer submit to the Cabinet, Bishop, and Campaign Director a progress report of charges as follows: Sept. 15, 1964, January 15 and April 15, 1965.
4. That the Conference work toward raising the fund completely by October 1965. (District Conferences)
5. That the District Superintendents arrange for a roll call at each District Conference; Board of Hospitals and Homes arrange for an Annual Conference

Roll Call, 1965, and a Victory Rally at the 1966 Annual Conference with the awarding of banners to districts and certificates to local churches.

Nominees for Board of Directors of Home for Aging. Class of 1967:

Henry H. Nichols
Carrie W. Henry
Dewey Townsend
James Hardcastle

C. B. MILES, *Chairman*
Board of Hospitals and Homes
J. C. HARDCASTLE, *Chairman*
Board of Directors
E. A. HUGHES, *Secretary*

13. GOLDEN CROSS SOCIETY

Proposed legislation from Board of Hospitals and Homes Convention, St. Louis, Missouri, January, 1964.

CLARIFICATION OF THE GOLDEN CROSS. In order to clarify the concept of the GOLDEN CROSS and make it more workable in promotion, both at the National and Annual Conference levels, it has been recommended that paragraph 1559.1 be revised to state a more specific definition of Golden Cross. It will change the name from Golden Cross Society to Golden Cross Fund. Money received will be limited to provide free and part-pay care to indigent persons through helping and healing agencies as determined by the Annual Conference Board of Hospitals and Homes.

Recommendations

We recommend:

1. That the second Sunday of November be continued as Golden Cross Sunday. The enrollment fee, \$1.00 per member.
2. That enrollment fees collected shall be labeled Golden Cross Society, when remitting to Conference Treasurer.

I wish to express appreciation to Bishop Love, district superintendents, ministers, Board of Hospitals and Homes, district directors and local church members, who have cooperated in promoting our work this year.

MRS. L. BEATRICE DORSEY, *Conference Director*

14. COMMISSION ON TOWN AND COUNTRY WORK

Delegates from our Conference to the Fifth Annual Convocation of the Church in Town and Country Work were Bishop Edgar A. Love, J. W. Elbert, W. E. Stanley, J. R. Shockley, E. A. Hughes, A. Chancy, Sylvester Woolford, and Mesdames Thomas A. Anderson and Thelma Alford.

Special promoters of our work, in addresses and discussions, have been Mrs. Thelma Alford, Augustus Chancy, and Edward A. Hughes. We offer thanks to every person involved.

The Inter-Board Committee: H. A. Bailey, Chairman; J. R. Shockley, Marie Dashields, H. D. Davis, Lenora Robbins, C. L. Carrington, Dewey Townsend, and A. Chancy.

DELAWARE CONFERENCE

Financial Report

June 1, 1963, Brought Forward	\$ 61.64
Received from Conference Treasurer	200.00
	<hr/>
June, 1963-March, 1964 Total	\$ 261.64
Disbursements:	
July, Registration for Convocation	\$ 5.00
June 23, 1963, Partial payment of delegates' expenses, Convocation on Town and Country	200.00
Dec. 2, 1963, Jan. 8, 1964: Travel Expenses, A. Chancy	28.60
	<hr/>
Total	\$ 233.60
	<hr/>
Balance	\$ 28.04

Budget—1964-65

Commission Meetings	\$ 200.00
Four District Hearings	400.00
Partial Support for Four Rural In-service Trainees	200.00
Inter-board Committee (for Recruiting persons committed to Rural Leadership)	500.00
Postage, Telephone, Communications	25.00
	<hr/>
Total	\$1,325.00

Recommendations

We recommend:

1. That local churches hold Harvest Home Festivals in connection with Thanksgiving.
2. That pastors in Town and Country churches organize Farm and Home Committees (1960 *Discipline* Par. 145:11).
3. That the Town and Country Commission meet at least once during the conference year, on each predominantly rural district, at the time and place arranged by the respective superintendents, for the purpose of considering proposals on suggested mergers, and or other problems peculiar to the rural ministry and church.

AUGUSTUS CHANCY, *Chairman*
E. A. HUGHES, *Secretary*

15. COMMISSION ON MINIMUM SALARIES

Recommendations

We recommend:

1. That all ministers who are members of the Annual Conference (probationers included) serving a pastoral charge and not gainfully employed in any other occupation, shall receive \$3,000.00 minimum per annum.
2. That all approved supply pastors giving full-time service to a pastoral charge and not gainfully employed in any other occupation shall receive \$2,600.00 minimum per annum.

3. That the minimum salary plan of our Conference shall not include retired ministers, student approved supply pastors and part-time approved supply pastors.

4. That the minimum salary of a minister shall include the amount paid for salary from any other source of the church (e.g., Division of National Missions, Promotional Fund). The Committee discourages persons from asking for consideration who receive an income from other sources whereby they attain the minimum salary level.

5. That the apportionment for minimum salary for each pastoral charge be equal to 5% of the pastor's salary paid by that charge.

6. That payments be made to ministers, quarterly (September, December, March and May).

7. That no pastor be granted minimum salary who does not submit to the Commission on Minimum Salary the information that is required to determine his eligibility. We further recommend that the request of each minister shall be made to the Commission not later than 30 days following the beginning of the conference year.

8. That a local church shall be reapportioned the next conference year any unpaid amount for minimum salary within a conference year. We further recommend that the provisions of paragraph 823, *Methodist Discipline*, regarding minimum salary as an essential part of the proportional payment of ministerial support, be practiced by all pastoral charges.

W. L. D. LYGH, *Chairman*

FLORENCE G. WILSON, *Secretary*

Financial Report

Balance in Bank, June 11, 1963	\$ 800.35
(Philadelphia National Bank—Chester Branch)	
Deposit, June 11, 1963	13,500.00
	<hr/>
Total	\$14,300.35

	<i>1st</i> Quarter	<i>2nd</i> Quarter	<i>3rd</i> Quarter
DOVER DISTRICT			
Conway, James A.	\$ 50.00	\$ 50.00	\$ 50.00
Hicks, R. R.	25.00	25.00	25.00
Thomas, Wm. C.	250.00	250.00	250.00
Wallace, I. W.	250.00	250.00	250.00
Wallace, R. T.	100.00	100.00	100.00
Williams, J. I.		200.00	100.00
EASTON DISTRICT			
Dennis, Roland W.	\$ 50.00	\$ 50.00	\$ 50.00
Hall, Harvey T.	62.50	62.50	62.50
Hundley, Mary	50.00	50.00	50.00
Pinder, Carvilla M.	50.00	50.00	50.00
Roberts, James H.	100.00	100.00	100.00
Sherman, G. A.	98.00	98.00	98.00
Slacum, A. H.		350.00	175.00

PHILADELPHIA DISTRICT

Blakley, Malachi	\$200.00	\$200.00	\$200.00
Brown, Amy R.	150.00	150.00	150.00
Bellamy, S. A.	50.00	50.00	50.00
Harris, Robert L.	50.00	50.00	50.00
Gitlin, Emmanuel	150.00		
Landrum, Clifford	50.00	50.00	50.00
Randolph, E. T.	50.00	50.00	50.00
Slade, Mary L.	50.00	50.00	50.00

SALISBURY DISTRICT

Barclay, Howard	\$	\$ 62.50	\$125.00
Ennis, Roy S.	45.00	45.00	45.00
Jolly, Emerson	75.00	75.00	75.00
Lambert, Harvey J.	150.00	150.00	150.00
Lewis, D. T.	350.00		
Purnell, L. H.	75.00	75.00	75.00
Spencer, Hori W.	50.00	50.00	50.00
White, I. H.	150.00	150.00	150.00

WILMINGTON DISTRICT

Coltraine, L. W.	\$225.00	\$225.00	\$225.00
Fisher, Horace	200.00	200.00	200.00
Geddis, George	75.00	75.00	75.00
Perry, Cyrus W.	75.00	75.00	75.00

Expenses

Lyght, W. L. D. (Printing, Postage)	\$10.50
Lyght, W. L. D. (Transportation, Clerical Work)	39.74
Nathan, Margaret (Dinner)	8.85
Townsend, Dewey (Transportation)	12.00
Total	\$71.10
Receipts	\$14,300.35
Disbursements	10,000.10
Balance, March 18, 1964	\$ 4,300.25

FLORENCE G. WILSON, *Secretary-Treasurer*

16. TELEVISION, RADIO, AND FILM COMMISSION

We are happy to make a report of our work for the past year. Last year we recommended that audio-visual equipment be secured and made available for the boards and agencies of the Conference. We were successful in securing this equipment through the help of the Board of Education, Young Adult Fellowship, Conference Woman's Society of Christian Service and Wesleyan Service Guild, and Methodist Youth Fellowship. Mrs. Sylvanus Brown and Mrs. Ruth Webb were so interested in the project that they made a personal contribution. Such equipment will be available this summer for all conference summer meetings. It has already found use in work with Wesley Foundations and stewardship training seminars.

TRAFCO has continued to seek placement of Methodists and Methodist programs on television and radio. You will note in the Centennial Program that Rev. M. O. Ballard and Camphor Methodist Church will do a special radio broadcast. We have secured placement for a prominent personality of our conference to appear on the Ed Harvey Show on June 24th, (Philadelphia, WCAU). These are examples of our efforts to feature Methodists who are clergy and laity of the Delaware Conference. BREAKTHRU, a children's program produced by The Methodist Church, was placed in Philadelphia this year through the Philadelphia Council of Churches. Our Conference Trafco shared in the placement and promotion of this series which was received enthusiastically by television viewers. The second series of BREAKTHRU has been partially released. Six shows were cancelled for the lack of funds. We therefore urge all of our churches to support the Methodist Television-Radio Ministry. It is our hope that each church will conduct a special offering and remit the same to the Conference Treasurer. The minimum goal should be \$.10 per member.

We have provided help to churches and districts in audio-visual selection and training. We will continue this phase of our work. Our plans were discontinued for an audio-visual library, but we are able to make recommendations regarding other libraries and centers where audio-visual materials may be secured. Trafco is a service agency. We help you in your work. We help you to communicate your work.

DAVID W. BRIDDELL, *Chairman*

Treasurer's Report

Receipts:

Brought Forward, June 1, 1963	\$350.21
(No other receipts)	
Total	\$350.21

Disbursements:

Paper	\$ 2.25
16 mm. Projector	205.00
70'x70' Screen	73.26
Bank Charges	9.77
	<hr/>
	290.28
Balance	\$ 59.93

Statement on the Motion Picture Projector

Brought Forward	\$265.00
Received, Conf. M.Y.F.	50.00
	<hr/>
Total	\$315.00
Disbursed for Kodak 16mm. Projector	\$315.00
Balance	\$000.00

GEORGE H. OUTEN, *Treasurer*

17. BOARD OF TRUSTEES

The Delaware Conference is incorporated under the laws of the State of Delaware.

The officers of the board were duly elected at a regular meeting held at Dover, Delaware in June of 1963. The officers of the board are: President, C. W. Derrickson; Secretary, M. O. Ballard; Treasurer, J. R. Webb.

All legal papers of the board are kept in a safe deposit box at the Bank of Delaware, Dover, Delaware.

Early during the year a letter was received from a United States District Attorney informing us that we are to be paid one hundred twenty-five dollars (\$125.00) for a parcel of land on which one of the churches of the former Dover Circuit, of the Dover District had been located. The money was in payment for this land which the United States government had acquired some years ago when the Air Force Base was being established near Dover. We are pleased to report that as a result of the efforts of Lawrence Prattis, an attorney and a member of the Board of Trustees, the sum finally received from the land was two hundred fifty dollars (\$250.00). The check was sent to the Conference Treasurer.

It is well to point out that, had not we received the communication from the United States District Attorney, we would not have known that any money was due the Conference for this land. This points up the necessity for district records on all properties of the local churches. Succeeding district superintendents and conference boards of trustees cannot know what properties we possess unless adequate records are kept.

There are now abandoned churches in the Conference that should be disposed of, but because of a lack of recorded deeds and other legal problems, the Conference Trustees cannot act. Some deeds have been lost, and some churches have not complied with the state requirements for the incorporation of churches. A few years ago the Conference Trustees had to dispose of an abandoned church property for perhaps half its real value because the church had never complied with the state requirement for the incorporation, acquisition and disposal of church property. This is of paramount importance as we move toward an integrated church. The conference trustees cannot know what properties we hold unless the local church trustees have deeds and records to certify our claims.

C. W. DERRICKSON, *President*
M. O. BALLARD, *Secretary*

18. COMMISSION ON WORSHIP

The Commission on Worship proposes that each minister do the following things for the spiritual welfare of himself and the congregation:

1. That he lead the people to the awareness of the meaning and practice of worship, and how it is related to every-day living.
2. That he use the Manual for the *Commission on Worship in the Local Church*, which outlines and suggests the structure for a Commission on Worship in the local church.
3. That he use his office and insights to make the best use of music (hymns, anthems, canticles, responses, etc.) in all acts of worship. That he cooperate with the organist and director of music in teaching the congregation new

hymns. That he discipline himself in the use of a prescribed lectionary for Sunday services, especially since one of the additions to the *Book of Worship* will be a complete lectionary.

4. That he supervise the choice of hymn books for the Church School, and that he assist, through the Commission on Education, in making worship meaningful in the Church School.

5. That he give time each morning to the discipline and life of private devotions, and that he constantly encourage his congregation in the same, so that these regular "solitary moments" may add to and strengthen the spiritual enrichment gained in the Sunday worship.

6. That he do all in his power to encourage the members of the church to receive the Sacrament of Holy Communion monthly not only as a memorial meal but also as the glorious opportunity to meet and to receive the presence of Christ, risen and eternally interceding for His people. And that he carefully prepare the people for the other sacrament, baptism, as well as for all the ordinances of the Church.

C. EDGAR JORDAN, *Chairman*
ALEXINA A. HAZZARD, *Secretary*

19. HISTORICAL SOCIETY

Recommendations

We recommend:

1. That the effort to gather historical data and documents of Methodism in the Delaware Conference be continued.

2. That each pastor, in cooperation with the History Committee of the local church (§145:4, Discipline—1960), continue to survey the membership of the charge in order to locate historical materials such as, pictures, books, biographical accounts, and histories of local churches.

3. That the Historical Society of the Delaware Conference join the Northeastern Jurisdictional Association of Methodist Historical Societies.

4. That the Annual Conference be represented by two members of the Historical Society at the Northeastern Jurisdictional Association of Methodist Historical Societies at Syracuse, New York.

5. That one week of research study be provided for at Drew University Library, Madison, N. J. and the American University Library, Washington, D. C.

6. That the Historical Society purchase one set of the new three-volume *History of The Methodist Church*.

7. That the Historical Society make a contribution annually to the St. George's Historical Society Methodist Shrine and Library.

8. That the research project on the history of the Delaware Annual Conference be continued.

9. That the Historical Society be authorized to prepare the history of the Delaware Conference in slides.

10. That the study of the history of the Delaware Conference be included in membership training classes in each local church and further that church-wide study course of the Negro in Methodism be initiated during the next quadrennium 1964-1968.

Expenses of the Historical Society for 1963-1964

Mimeographing	\$19.00
Postage	28.00
Pictures and record books	33.47
Photographs	9.00
Transportation	4.50
Typing and Secretarial help	32.00
Total	\$125.97

W. C. JASON, JR., *Chairman*

Budget—1964-65

1. Membership Fee, Northeastern Jurisdictional Association of Methodist Historical Societies	\$ 25.00
2. Two Representatives to Annual Meeting, N.E. Jurisdictional Association, M. H. S., Syracuse, N. Y.	100.00
3. Purchase of set of Slides—Origin and Early Development of American Methodism	38.00
4. 1 Set—3 Volumes: History of The Methodist Church	27.50
5. Research and Study—Drew Univ. and American Univ. Libraries ..	50.00
6. Historical Records: Pictures, Slides, Binding of Books, etc.	184.50
7. Travel, Postage, Telephone	125.00
Total	\$550.00

W. C. JASON, JR., *Chairman*
J. E. LICORISH, *Secretary*

20. COMMITTEE ON STATE OF THE CHURCH

The Church is challenged today to meet the needs of a rapidly changing order. We thank Almighty God for the world wide awakening of Christian conscience among men. The struggle for justice and equality in education, public accommodations, and employment must be supported by the Church.

In human relationships we are to act justly because God is righteous and just. The Church must implement inclusiveness in its structure and practices at all levels of its organization. The Negro Church is proud of the part it has played, including our own Delaware Conference which at this session is celebrating its one hundredth year as a conference.

The Church is challenged to teach and to find satisfaction in applying its teachings. It must make disciples of every creature, baptizing each in the name of the Father, the Son, and the Holy Spirit, and teaching each individual member of society to observe the commands of God. It must fill the world with genuine sons and daughters of God, producing a love controlled social order such as should be attained in the family of God.

The Church is challenged to meet the need of missions and evangelism, beginning in our own communities and spreading in all directions. It must go beyond mere relief. We must accept the challenge of the total mission of the Church.

Recommendations

We recommend:

1. That the Church actively enter into the struggle of civil rights and civil injustice. The Church must not only proclaim moral issues, but must be the moral fiber for she only can withstand the evil pressures that strain the fibers of life.

2. That the Church seek to recapture her influence in every community.

3. That the Church move from her world of class evangelism to a new thrust of mass evangelism. There must be a personal challenge grounded within the Church to seek and save the lost, wherever found.

L. H. PURNELL, *Chairman*

R. L. HARRIS, *Secretary*

21. REDISTRICTING COMMITTEE

Recommendations

We recommend:

1. That there be four districts.

2. That the names of the four districts be:

Easton
Philadelphia
Salisbury
Wilmington

3. That the plan for four districts become effective at the Annual Conference Session of 1965.

Easton District (37)

Aireys	Greensboro
Beckwith	Hurlock
Cambridge	Marydel
Cambridge Ct.	McDaniels
Carmichaels	Miles River—Staten Chapel
Centreville	Millington
Chestertown	Oxford—Bellevue
Church Creek	Pomona
Church Hill	Preston
Coleman	Ridgely
Cordova	Rock Hall
Crapo	Stevensville
Crumpton	Still Pond
Denton-Williston	St. Michaels—Royal Oak
East New Market-Linkwood	Taylor's Island
Easton	Trappe
Easton Ct.	Vienna—Reids Grove
Fairlee	Wittman—Sherwood
Federalburg	

DELAWARE CONFERENCE

Philadelphia District (33)

Atlantic City	Community
Asbury	E. Germantown
Hamilton Memorial	Emmanuel
Burlington	Frankford
Camden	Haven
Eighth Street	Janes
Ferry Avenue	John Wesley
Cape May-Swainton	Mt. Zion
Darby	Peniel
Delair	St. Barnabas
Glenloch-Rhodes	Tindley Temple
Lawnside	Tioga
Merchantville	Zoar
Mt. Holly	Pleasantville-Ocean City
Philadelphia	Spring Lake
Bethsaida	Trenton
Camphor	Trevoise
Christ Mission	Woodbury

Salisbury District (32)

Crisfield	Powellville-Hutts Memorial
Dames Quarter-Deals Island	Princess Anne-Oriole
Fruitland	Quantico
Girdletree	St. Andrews Circuit
Horntown	Salisbury
Keller-Exmore	Sharptown
Leemont	Snow Hill
Mardela	South Berlin
Marion Station	Stockton-Shiloh
Marumsco-Kingston-Liberia	Unionville
Mt. Vernon Circuit	Wachapreague
Nanticoke Circuit	Wattsville
Newark	Wesley Circuit
North Berlin	Wetipquin Circuit
Oakville-Cottage Grove	Whaleyville
Pocomoke City	Withams

Wilmington District (36)

Bridgeville	Dover
Bridgeville Ct.	Elkton
Bridgeton	Fordville
Buttonwood-Christiana	Harrington
Chester	Laurel-Delmar
Grace	Lewes
Siloam	Lincoln-Millsboro
St. Daniels	Middletown Circuit
Cheswold	Milford
Clarksville	Nassau

New Castle
 Newport
 Port Deposit
 Port Norris
 Port Penn-Delaware City
 Quinton
 Salem
 Sassafras
 Seaford

Seaford Ct.
 Smyrna
 Townsend
 Wilmington
 Coleman Memorial
 Ezion
 Haven
 Mt. Carmel
 Mt. Joy

M. O. BALLARD, *Chairman*
 MISS FLORENCE WILSON, *Secretary*

22. COMMITTEE ON EMANCIPATION CELEBRATION

Financial Statement—Centennial Emancipation Jubilee—May 22, 1963

Expenses:

Attendant, in charge of display	\$ 27.00
Delegates' Kits	44.00
Office supplies, postage, transportation, telephone, typing (6 months)	85.25
Speaker's honorarium and expense	62.00
Printing of programs	307.00
Visual display and attendant	118.50
Photography	56.00
Orchids	15.00
Total	\$714.75

WILLIAM C. JASON, JR., *Chairman*

C. Other Reports

1. WOMAN'S SOCIETY OF CHRISTIAN SERVICE

The Delaware Conference Woman's Society of Christian Service and Wesleyan Service Guild studied and proclaimed during the first three years of this quadrennium, the Emphases: The FAITH that compels us; FACTORS that confront us; and the Frontiers that call us. In this, the last year, we are working on the 4th, the PROGRAM that unites us in WITNESS and SERVICE.

Delegates attended the following conferences: The Church In Town and Country; Women In a New Age; and The Second Quadrennial Conference on Human Relations. Schools of Missions attended by members of Conference Society and Guild were: Central Jurisdiction, Northeastern Jurisdiction; New York East, Washington and Philadelphia Conferences. Exchange visits were made with the Peninsula Conference School. The number attending our School of Missions was the largest on record. Members of the Society attended the Guild Week-end; and Guilders attended the School. One Guild member attended a Regional Workshop on Visual Aids. Mrs. Marie Green is available for this service throughout the Conference. The use of literature is increasing. Sales at our School of Missions and Annual Meeting, alone, amounted to \$660.00.

Our 210 Societies and 20 Guilds have a total membership of 6,921, at last report. This is a small gain.

Cooperation with other conferences has been splendid. Among activities have been: Participation in World Day of Prayer; Observance of Week of Prayer and Self Denial; Sponsoring of Trick or Treat for UNICEF; March on Washington; Promotion of Health and Alcohol Education; and Seminar on Christian Social Relations sponsored jointly by the New Jersey, Philadelphia, Peninsula and Delaware Societies and Guilds. This Seminar did much to deepen the insights of those present into problems, needs, and action, for the Philadelphia area. Resource persons were Miss Thelma Stevens, Rev. D. R. Fletcher, Miss Elizabeth Dalbey and the Fourth World Understanding Team from Latin America.

Our Youth Secretary was in attendance at a meeting to consider the Delaware Conference as co-sponsor of the "Christian Outreach Camp," which is now being sponsored by the Board of Missions, Board of Education, and Woman's Society of Christian Service of the Philadelphia Conference.

The Delaware Conference president has been put on roster of the Board of Directors of Neighborhood House, the Peninsula Conference project in Wilmington, Delaware. A request for volunteer service by members of the Delaware Conference churches in Wilmington was referred to the president of our Wilmington District Woman's Society for action.

An invitation, extended by the School of Missions Committee of Peninsula Conference, was accepted by our School of Missions Committee. Our school will share in their program on Tuesday evening.

Conversations are being held by a committee appointed by the trustees of Friendship House with the trustees of the Philadelphia Conference projects. It is the desire of the Woman's Division that all Methodist projects in the Philadelphia area be coordinated in planning, program, and service. Bishop Love and members of his Cabinet met with the trustees. We hope for an early report from this committee.

Spiritual Life has been lifted through celebrations of the 225th Anniversary of John Wesley's Aldersgate Experience. A celebration was presided over by Bishops John Wesley Lord and Edgar A. Love with an attendance of over two thousand from the two conferences.

Our student educational level is high. More than five hundred are reported by secretaries as attending various colleges. These students were honored on Student Recognition Day. Some assisted in morning worship services; others were presented gifts while still others were served luncheon. Eighteen young people were reported as having attended Christian Vocations Conferences. Others attended Student Conferences and Schools of Missions for youth. Thirty-five young women are reported planning to enter the mission field. These names have been sent by Secretary of Christian Vocations to district secretaries of Christian Vocations for follow-up.

Our Conference Society through the secretary of Children's Work, is in close touch with the Conference Board of Education and is working with district secretaries on the new curriculum for children.

The manner and materials of our over and above giving is being stressed. Our conference pledge at the Jurisdictional Annual Meeting was maintained at the same amount for 1964-65 as we have given this year. The Jurisdiction President commended Delaware Conference for this step, taken in spite of the

fact that the Conference will have at least eight less churches in the coming year.

In September, 1965, the Woman's Division of Christian Service will reach its twenty-fifth anniversary. The celebration of this anniversary is begun now and will culminate in May, 1966. During this time of celebration it is prayed that each conference will secure one regular missionary, one deaconess, one U.S.—two and one over-seas special term missionary. This is a minimum. It is also requested that on all levels there be an increase in membership in the Society and Guild of 25%; and a 25% increase in pledge giving in comparison with the pledge giving of 1962-63. Under our new GOALS we will strive for:

1. Growth in understanding and spiritual power;
2. Increase in knowledge of the needs of the world;
3. Sharing through WITNESS and SERVICE in the outreach of the Church.

There will be a number of changes in the structure of the Woman's Division in respect to its joint responsibilities with other sections of the Methodist Board of Missions. After June 1, 1965 there will not be a secretary of Children or Youth Work of the Society on any level. Plans are being worked out for the carrying on of this work. In the meantime, secretaries are to continue to work in these two areas until June, 1965. In 1965 eight Regional Schools of Christian Missions will replace the Jurisdiction Schools.

All districts are urged to work with the conference vice-president, who will have charge in the planning of district seminars. All vice-presidents are especially urged to attend Conference Schools of Missions this summer. The Division is making a plea that ten percent of the women sent for training for leadership in Regional schools (1965) be women under 40. This gives a year to invite more young people into leadership roles in our societies and guilds.

This is my last official report to the Delaware Conference, as president. After two years in this office I shall retire June 1, 1964. In harmony with the changing times and efforts of The Methodist Church to make a reality of its belief in "inclusion," the Delaware Conference voted last May to allow a block of its churches to transfer. These churches are located in the area of a new conference which will be formed in June, 1964. Being a member of the Brooks Memorial Church of Jamaica, Long Island, I shall be out of the Delaware Conference. I have worked, ever trying to give good account of my stewardship, with full knowledge that I have a definite CHARGE TO KEEP. I have endeavored to work with all boards, commissions, committees on which I have membership. Have attended many meetings and tried to implement in every way, on every occasion, the work of kingdom building throughout the Conference and in my contacts with other conferences, institutions, and organizations.

I wish to thank Bishop Love, district superintendents, ministers and laymen who have helped to make it possible for me to serve four years as secretary of Missionary Education and Service; four years as vice-president; and two years as president of the Conference Woman's Society of Christian Service. There are many memories which I shall treasure forever.

It is my sincere hope that we of The Methodist Church will acknowledge ONE LORD, ONE FAITH, AND ONE BROTHERHOOD OF MANKIND UNDER THE FATHERHOOD OF GOD.

MRS. THOMAS A. ANDERSON, *President*

2. AREA ADMINISTRATIVE SECRETARY

We come to the end of a quadrennium and an era. The administration of Bishop Love has been marked by success and outstanding achievements. The Baltimore area has become a highly regarded unit in our Methodist structure. We are at the point of not knowing just what will be the future of our area as presently constructed.

Since "we know not what the future hath of marvel or surprise," it seems advisable at this point to recommend the continuation of the area office as now constituted. In the light of anticipated changes in our Jurisdictional structure and even the possibility of dissolution of the Delaware Conference as we now know it, it is likely that drastic changes will be made during or by the end of the present quadrennium.

We recommend the same budget as that under which we have operated this quadrennium—a total of \$21,000.00 annually, apportioned to the Annual Conferences as follows:

DELAWARE	\$6,800.00
WASHINGTON	6,800.00
NORTH CAROLINA	3,400.00
GENERAL FUNDS (expected)	4,000.00

The financial statement for the years 1960, 1961, and 1962 follows.

DANIEL LYMAN RIDOUT

Baltimore Area—The Methodist Church

Receipt-Disbursement Audit

1960, 1961, 1962

Balance in Treasury, December 31, 1959 \$ 5,324.38

<i>Receipts</i>	1960	1961	1962	Total
Delaware Conference	\$ 6,400.00	\$ 6,800.00	\$ 6,800.00	\$20,000.00
No. Carolina Conference	3,200.00	3,400.00	4,250.00	10,850.00
Washington Conference	6,400.00	6,800.00	6,800.00	20,000.00
Rent	734.00	933.10	774.00	2,441.10
Messenger	711.30	368.42	341.90	1,421.62
Promotion	5,434.49	5,894.86	6,239.47	17,568.82
Advanced-Returned Funds	3,902.30	3,385.69	3,456.25	10,744.24
Communion Offerings	848.47	731.20	439.25	2,018.92
Gifts: India, Africa	226.85	375.59	2,169.85	2,772.29
Insurance	175.30			175.30
Miscellaneous		427.10		427.10
Less: Bank Deposit Memo				90.95
TOTAL RECEIPTS	\$28,032.71	\$29,115.96	\$31,270.72	\$88,419.39
				\$93,652.87

Disbursements

Adm. Sec.: Salary, Rent	\$ 7,099.96	\$ 7,408.33	\$ 7,300.00	\$21,808.29
Office Sec.: Salary	2,785.00	2,283.44	2,384.72	7,453.16
Janitor's Salary	742.00	879.36	836.60	2,457.96
Office Expense	1,338.93	1,598.63	3,072.62	6,010.18
Telephone	857.34	884.33	865.54	2,607.21
Rent	1,200.00	1,200.00	1,300.00	3,700.00
Insurance	420.19	190.61	307.10	919.90
Promotion	8,480.00	6,630.98	8,436.63	23,547.61
Messenger	1,241.58	2,114.40	1,588.85	4,944.83
Gifts: India, Africa	10.00	697.00	1,250.00	1,957.00
Scholarships	60.00	350.00	1,545.00	1,955.00
Advanced-Returned Funds	3,438.79	2,614.33	4,068.33	10,121.45
Withholding Tax			396.60	396.60
Transferred to Savings Account	200.00			200.00
Miscellaneous	18.05	1,105.55	349.45	1,473.05
<i>Total Disbursements</i>	\$27,891.84	\$27,956.96	\$33,701.44	\$89,550.24
Balance in Bank, December 31, 1962				\$ 4,102.63

Robert Bonner, Jr., and Associates

Accountants

Auditors

Tax Consultants

4003 Filbert Street
Philadelphia, Pa. 19104

TO WHOM IT MAY CONCERN:

With all available source documents, I have audited the records of the Baltimore Area of The Methodist Church. This audit covers the period from December, 1959, through December 31, 1962.

S/ROBERT BONNER, JR., Auditor

3. DELAWARE STATE COUNCIL OF CHURCHES

It is gratifying again to report some of the activities of the Delaware State Council of Churches. A marvelous job has been done in its ministry to migrant workers. The Council is well organized and has completed its first year with a full time executive secretary.

The Council has continued to cooperate with the Maryland Council of Churches in working in the area of Migrant Ministry. Last summer, Day Care Centers were operated in the Clayton and Milford areas for infants and children whose parents were working the seasonal crops.

We are grateful to the churches of the Delaware Conference which contributed \$286 toward the administration and operation of the Council. Our apportionment for 1964 is \$330. I sincerely trust that we may expect your continuous support through which Christian service may be rendered to those in need.

T. AUBREY JETER, *Lay Representative and
Member of Board of Directors*

DELAWARE CONFERENCE

Delaware State Council of Churches
Revised Financial Goals

January 1, 1964—December 31, 1964

INCOME

<i>Judicatories</i>	<i>Members</i>	<i>1963 gifts</i>	<i>1964 goals</i>
Delaware Baptist Convention	(3,000)	\$ 200.00	\$ 250.00
Delaware Conference, AME	(5,000)	236.00	280.00
Delaware Conference, Methodist	(12,256)	286.00	330.00
Diocese of Delaware, Episcopal	(13,253)	2,010.00	3,000.00
Maryland Synod Del. Dist. LCA	(4,668)	839.00	1,200.00
New Castle Presbytery, UPUSA	(12,000)	1,400.00	1,680.00
Peninsula Conference, Methodist	(44,163)	2,808.00	3,160.00
United Church of Christ	(600)	129.00	180.00
		<hr/>	<hr/>
		\$ 7,908.00	\$10,080.00
<i>Migrant Fund Drive</i>		9,578.00	10,000.00
<i>General</i>		803.00	5,843.00
<i>Maryland Council of Churches</i>		3,000.00	3,000.00
<i>Honoraria</i>		150.00	200.00
<i>Delaware United Church Women</i>		15.00	15.00
1962 balance		4,942.00	
		<hr/>	<hr/>
Total		\$26,396.00	\$29,138.00

4. GREATER PHILADELPHIA COUNCIL OF CHURCHES

The activities of more than 450 volunteer members of more than 40 Boards and committees at work with a staff of fifteen full-time, four part-time and four summer chaplains cooperate and work through the Greater Philadelphia Council of Churches.

Broadcasting

The Radio and Television Department will soon have its own staff executive because the Presbytery of Philadelphia and the United Church of Christ have promised us more than \$30,000.00 pro-rated over a three-year period as a starter. Other denominations are expected to join in our support in the next several years.

During 1963 we provided programming for 418 hours on 15 radio stations and 182 hours on four television stations. The New Jersey Council's Department of Radio and Television furnished us with many programs.

Research and Planning

The Department of Research and Planning is concerned with people. To bring people into the Kingdom of God is the reason for the existence of this Department. It is for this reason that the Department has co-sponsored six Religious Censuses in 1963 in which 1,600 volunteer workers called on 44,000 homes to reach 158,000 persons. A major undertaking on statistics was completed this past year. One hundred statistical profiles on population and hous-

ing characteristics were compiled covering the five-county area. Because of the availability of these profiles, no church in the five-county area needs to be unaware of the population and housing characteristics of its parish.

The Department promoted and supported a major pilot in-service training project at Conwell School of Theology. A three-year course on "An Effective Church In An Urban Society" was established in 1962. This unique project enrolled 45 pastors. None had less than three years and some 30 years experience in the ministry. The churches ranged in size from less than 100 to more than 2,000 members and represented 17 denominations. There were 27 white pastors, 17 Negroes and one Puerto Rican. The third year of this project will be completed in the spring of 1964. Though initiated and promoted by the Department it was underwritten by the Bryn Mawr Presbyterian Church and housed and led by the Conwell School of Theology.

The Department has kept close touch with Urban Renewal and County Planning programs in Philadelphia and surrounding counties, Philadelphia Redeveloping Authority, and West Philadelphia Corporation. These relations over the years have affected scores of churches.

A long-range planning conference was authorized by the Board of the Council. The Department of Research and Planning was asked to promote and sponsor it. The theme selected was, "The Church and Its Mission In Metropolitan Philadelphia." One hundred selected lay and clerical leaders are being invited to participate in this significant conference.

Christian Education and Evangelism

Youth is a time for growth, learning and decision making. The activities of the Department of Christian Education and Evangelism cover a wide scope aiding thousands of leaders and teachers in leadership training programs throughout the year which include: an annual fall two-day Christian Education Skill Shop, this past year on the theme, "Ways to Make the Bible Vivid and Relevant"; fall and spring semester "School of Bible and Religion," on a college level, in cooperation with Beaver College; and Vacation Church School Institutes in Center City and three county areas.

Three new ventures in 1963 were well received: School of Missions for children's leaders; Seminar on Sunday Schools for the mentally retarded; and one-day Conference for Church Librarians offered in conjunction with Drexel Institute of Technology.

Inter-faith cooperation has come to the fore. The annual meeting of this Department centered around a study of the image of the Roman Catholic and the Jew in our Protestant religious textbooks and their counterpart presentation of Protestantism. An inter-faith luncheon meeting, realistically facing our differences, proved most helpful and a follow-up meeting of Protestant Christian education leaders offered a strong challenge to religious brotherhood and understanding.

Hundreds of churches shared in a Youth Rally on Evangelism. A project entitled "Testaments Unlimited" was launched to provide New Testaments to youth who have had their first brush with the law. These were presented as gifts from concerned Christian youth. Already 1,000 have been furnished with nine months of effort still ahead. Full-time chaplains in four Boy Scout summer camps have ministered to well over 9,000 scouts and scouters during July

and August. Year round work toward religious awards for both Boy and Girl Scouts is rapidly growing. Over 1,000 boys and girls shared in our annual tours to augment work in Vacation Church Schools. In 1963 the Chinese Christian Church and Center was featured.

Community Services

One of the most interesting activities of the Community Services Department has been the course in Education for Marriage for Engaged Couples, which has been conducted three times a year since 1960. Response of the young people to this course has been enthusiastic.

Early in the year a meeting was held of leaders of older age groups which meet in the churches in the Philadelphia area. This was attended by thirty-five men and women who are leaders and whose groups meet regularly. They meet for information, inspiration and recreation.

A very exciting and challenging development in the Department of Community Service has been that of Church and Community Cooperation, in which the Board of Directors of that Department has been interested for five years. A request was made to the Dolfinger-McMahon Foundation for funds to employ special staff to concentrate the program in one area in Philadelphia. In July of 1963, funds for this purpose was granted by the Foundation and it was possible to secure a young couple, Mr. and Mrs. Bruce E. Johnson, to do the field work.

The reorganization of the Community Services Department under a professionally trained successor to Mrs. Heydrick, who retired October 1 from this work, will result in increased activity in the type of service which such a department can render, not only to the churches and their congregations, but in social planning in the field of health and welfare.

United Church Women

World Day of Prayer services on the theme, "Let Us Pray," were held in more than a hundred churches. Offerings were brought to sustain twelve Christian colleges for women in Asia and Africa; to make possible the translation, printing and distribution of the present program among Indian-Americans, migrants, and students coming to this country from all over the world.

May Fellowship Day, held at the Chinese Christian Church, had as its theme: "One Family Under God: Genuine and Full Participation" with Dr. E. Luther Cunningham as speaker. Participating in the worship services were Puerto Rican Americans and Chinese Americans. Jewish women also attended this observance and presented the luncheon program on "Jewish Commitment in Race Relations."

Some of the most outstanding work in this department is done by the Foreign Student Committee. 2,300 students have been extended home hospitality by 900 host families. Here is an opportunity for Christian witness when 3,000 foreign students, many from our mission schools abroad, come to Philadelphia to study each year.

The committee on Church World Service continues its work through twenty-nine collection centers, collecting 50,000 pounds of clothing during the last year. 15,000 pounds of blankets for Algeria were flown directly from the

Philadelphia Airport. This committee also helped with the arrangements for the Church World Service Luncheon of the General Assembly of the National Council of Churches in December.

A new venture for this year was the Christmas Luncheon sponsored cooperatively with the Alliance for Catholic Women—Ladies of Charity. Forty Roman Catholic women and forty United Church Women had an hour of genuine Christian fellowship with Mrs. Janet Harbison of Presbyterian Life magazine and Mrs. Margaret McFadden of the Committee on Religion in a Free Society speaking on the theme, "The Significance of the Vatican Council for Catholics and Protestants."

Methodist churches, clergy, and laity shared in these responsibilities, including contributing \$17,468.95 of the \$132,293.62 received for the year's expenses.

WILLIAM D. POWELL, *General Secretary*

Recommendation

We recommend that the churches of the Delaware Conference, in the City of Philadelphia, provide financial support for the Greater Philadelphia Council of Churches in their budgets and further that they will avail themselves of the leadership training and enrichment opportunities afforded through its program.

HENRY H. NICHOLS,
JOSHUA E. LICORISH,
Conference Representatives

5. CHURCH AID AND MISSIONS

Dover District

Received from Conference Treasurer	\$200.00
Disbursements:	
To assist Ministers	\$ 75.00
To Churches	25.00
Entertaining District Youth Council	15.00
Telephone and telegrams	85.00
	<hr/>
Total	\$200.00

WALTER E. STANLEY, *Superintendent*

Easton District

Received from Conference Treasurer	\$400.00
Disbursements:	
Assistance to ministers	\$125.00
Donations to churches	175.00
Extra travel	100.00
	<hr/>
Total	\$400.00

HOOVER D. DAVIS, *Superintendent*

DELAWARE CONFERENCE

Philadelphia District

Received after conference 1962-63 from Treasurer	\$ 320.00
Received from Conference Treasurer for 1963-64	850.00

Total	<u>\$1,170.00</u>
-------------	-------------------

Disbursements:

Telephone and telegrams	\$332.59
Donations to Ministers	110.00
Donations to Churches	400.00
Extra travel	327.41

Total	<u>\$1,170.00</u>
-------------	-------------------

WILLIAM C. STROTHER, JR., *Superintendent*

Wilmington District

Received from Conference Treasurer	\$300.00
--	----------

Disbursements

Assistance to Ministers and Widows	\$175.00
Donations to Churches	70.00
Extra Travel	25.00
Telephone and Telegrams	30.00

	<u>\$300.00</u>
--	-----------------

JOHN R. SHOCKLEY, *Superintendent*

D. STATISTICAL TABLES

1963-1964

SAMUEL E. PARKER

Statistical Secretary

JOSEPH E. DUNN

Treasurer

STATISTICAL TABLE No. 1—DOVER DISTRICT (Continued)

CHARGE AND CHURCH	NAME OF PASTOR	CHURCH SCHOOLS (Continued)										W.S.C.S.				METH. MEN'S CLUBS				PROPERTY AND OTHER ASSETS								
		ATTENDANCE (Continued)		ADDITIONAL INFORMATION								Number of Societies (Not Gids. Cop. or Cr.)		Membership (Including Wesleyan Service Guild)		Number of Char-tered Groups		Number "Together" Subscriptions		Estimated Value of Church, and Land		Estimated Value of Furniture, and Land		Estimated Value of Other Property (Incl. Cash, Bonds, etc.)		Indeb. on Bldgs., Equipment, Parsonage	Indeb. on Current Expenses	
		Av. Att. Adults	Ch. Sch. Meetings Other than S. & B.	Men's Home	Youth Home and Ex. Members	Adult Home and Ex. Members	Number of Church Schools on Charge	Metn. Pupils and Constituents in Vacation Ch. Schs.	Ch. Sch. Mom. on Vacation Ch. Schs.	Prof. of Faith	No. of Cls or Open Using Not Meth. Len Mat.	Ch. Sch. Offering for World Service and Conf. Benevs	Number of Societies (Not Gids. Cop. or Cr.)	Membership (Including Wesleyan Service Guild)	Church and Community Work	Number of Char-tered Groups	Membership	Number "Together" Subscriptions	Number of Organized Churches	Estimated Value of Church, and Land	Estimated Value of Furniture, and Land	Estimated Value of Other Property (Incl. Cash, Bonds, etc.)	Indeb. on Bldgs., Equipment, Parsonage	Indeb. on Current Expenses				
Bridgeville, Del.	C. H. Parker	15	22	4	9	2	71	3	6	\$	30	31	32	33	34	35	36	37	38	39	40	41	42	43a	43b			
Bridgeville Ct.	C. P. Spencer	12	25		9	2	25	3	6		48	1	28	20	305	1	12	2	1	1	10,000	\$	5,000					
Chestertown, Md.	R. R. Hicks	25	10		2	2	45	3	6		30	1	20	305	1	12	2	1	1	1	62,000	9,000	2,000	750				
Cheswood, Del.	W. C. Thomas	25	110		2	2	47	13	3		91	2	51	1068	1	12	2	2	1	1	26,000	9,000	1,500	800	710			
Clarksville, Del.	George W. Taylor	17	10		8	2	3	4	3		20	1	22	200	1	12	2	2	1	1	32,000	10,000	1,600	7,000				
Coleman, Md.	W. W. Wallace	25	20		2	2	60	4	3		20										12,000	9,000	4,000					
Crofton, Md.	H. Yarnall	15	12		5	1	80	10	5		25	1	48	215	1	50	3	1	1	1	5,000	5,000	15,000					
Denton, Md.	L. L. Hamilton	4	4		2	2	148	7	7		26	1	19	500	1	10	6	3	2	2	29,000	6,000	3,000	185				
Parrice, Md.	C. L. Willis	7	15		1	2	53	8	8		72	1	42	420	1	51	16	1	2	1	35,000	15,000	6,000	627				
Harrington, Del.	T. Hackett	8	4		2	2	83	9	6		46	1	31	1421	1	17	1	2	2	1	45,000	6,500	8,000	1,306	627			
Loves, Del.	S. W. C. Cresse	8	34		22	10	1	2	6		10	2	34	464	1	17	1	8	2	2	28,500	22,800	10,000	7,000				
Lincoln, Del.	R. B. Thompson	8	34		22	10	1	2	6		10	2	34	464	1	17	1	8	2	2	18,500	10,000	7,000					
Mardela, Md.	A. R. Carey	4	4		2	2	64	10	7		25	2	31	428	1	10	6	1	1	1	83,000	8,000	3,000	300				
Millford, Del.	L. R. Jones	75			15	5	2	64	10	7	25	2	31	428	1	10	6	1	1	1	20,000	8,000	3,000	350				
Millington, Md.	P. R. A. Henry	75			15	5	2	64	10	7	25	2	31	428	1	10	6	1	1	1	40,000	13,000	1,000	500				
Millsboro, Del.	C. W. D. Browne	60	93		1	2	50	5	5		180	2	32	580	1	25	15	2	2	2	25,000	4,000	1,000	800	900			
Nassau, Del.	C. D. Gerald	27	9		6	1	131	7	5		90	1	26	700	1	22	2	2	2	2	30,000	16,000	8,000	800				
Newark, Md.	J. Conway	27	9		6	1	131	7	5		90	1	26	700	1	22	2	2	2	2	40,000	7,000	1,500	8,000				
Ponoma, Md.	C. F. Dredden	17	9		6	1	148	7	5		90	1	26	700	1	22	2	2	2	2	24,000	700	1,000					
Rock Hill, Md.	E. F. W. Grant	12	12		5	2	48	4	6		50	1	38	155	1	35	1	2	2	2	55,000	9,000	1,300					
Sassafras, Md.	F. C. Hackshaw	12	23		3	3	73	4	4		50	1	38	155	1	35	1	2	2	2	13,700	11,000	2,000					
Seaford, Del.	Mrs. O. James	20	10		8	5	1	82	12	10	42	1	36	174	1	14	1	1	1	1	26,000	9,000	500	70				
Seaford Ct., Md.	J. L. Williams	20	10		8	5	1	80	4	5	50	1	46	281	1	12	1	1	1	1	9,700	8,000	2,500	4,000	2,500			
Sharpton, Md.	T. G. Snowden	4	4		2	2	50	4	4		40	1	19	174	1	33	8	1	1	1	35,000	9,000	1,52	1,52	2,000			
Sayrens, Del.	Mrs. M. E. White	7	40		25	20	3	95	3	3	80	3	32	147	1	18	3	3	3	1	16,000	10,000	1,000	3,000	2,000			
St. Iberin, Md.	S. N. Miller	7	40		25	20	3	95	3	3	80	3	32	147	1	18	3	3	3	1	45,000	7,000	5,000	10,000	2,000			
Still Pond, Md.	R. M. Eiler	57	138		54	16	4	285	20	113	\$	106	\$	464	6	111	6	1	1	1	43,000	3,000	10,000					
Towsend, Del.	R. W. M. Gee	57	138		54	16	4	285	20	113	\$	106	\$	464	6	111	6	1	1	1	20,000	2,000	10,000					
District Parsonage Home for Aged Property																					\$	143,000	\$	2,450	\$	14,332		
Total		308	481	141	92	56	1405	95	131	\$	1113	41	718	3292	21	446	108	56	56	\$	107,500	\$	51,900	\$	75,508	7692		
Total Last Year		311	343	87	76	52	1780	75	244	\$	1218	46	890	12828	20	565	102	57	57	\$	112,000	\$	56,650	\$	87,940	1647		
Increase																												
Decrease																												

STATISTICAL TABLE No. 1—EASTON DISTRICT (Continued)

CHURCH AND CHURCH	NAME OF PASTOR	CHURCH SCHOOLS (Continued)										W.S.C.S.				METH. MEN'S CLUBS				PROPERTY AND OTHER ASSETS					
		ATTENDANCE (Continued)		ADDITIONAL INFORMATION				MEMBERSHIP (Includ- ing World Service)		AMOUNT PAID FOR LOCAL		MEMBERSHIP		NUMBER "TOGETHER"		ESTIMATED VALUE		ESTIMATED VALUE		ESTIMATED VALUE		CURRENT EXPENSES			
		Av. Att. Adults	Ch. Sch. Meetings	Other than S. S.	Nursery Home	Members	Youth Home and	Ext. Members	Adult Home and	Ext. Members	Number of Churches	Organized Churches	Number of Churches	Members	Number of Churches	Number of Churches	Number of Churches	Number of Churches	Number of Churches	Number of Churches	Number of Churches	Number of Churches	Number of Churches	Number of Churches	
Aireys	Mrs. M. D. Hundley	15	16	23	24	25	26	27	28	29	30	31	32	33	34	35	36	37	38	39	40	41	42	43a	43b
Bekwith	Mrs. J. C. Ferrar	2	3	4	5	6	7	8	9	10	11	12	13	14	15	16	17	18	19	20	21	22	23	24	25
Cambridge	C. A. Edmonds	5	11	16	21	26	31	36	41	46	51	56	61	66	71	76	81	86	91	96	101	106	111	116	121
Cambridge Co.	T. M. Murray	2	3	4	5	6	7	8	9	10	11	12	13	14	15	16	17	18	19	20	21	22	23	24	25
Carmichaels	G. A. Sherman	6	10	14	18	22	26	30	34	38	42	46	50	54	58	62	66	70	74	78	82	86	90	94	98
Centerville	J. M. Day	6	10	14	18	22	26	30	34	38	42	46	50	54	58	62	66	70	74	78	82	86	90	94	98
Church Creek	C. H. Cottingham	10	20	30	40	50	60	70	80	90	100	110	120	130	140	150	160	170	180	190	200	210	220	230	240
Church Hill	P. H. Jackson	4	5	6	7	8	9	10	11	12	13	14	15	16	17	18	19	20	21	22	23	24	25	26	27
Cordova-Barles Chapel	H. G. Chase	10	20	30	40	50	60	70	80	90	100	110	120	130	140	150	160	170	180	190	200	210	220	230	240
Cropto-Golden Hill	Mrs. C. M. Pinder	6	10	14	18	22	26	30	34	38	42	46	50	54	58	62	66	70	74	78	82	86	90	94	98
Denton-Williston	S. N. Stubbs	10	12	14	16	18	20	22	24	26	28	30	32	34	36	38	40	42	44	46	48	50	52	54	56
Easton	W. C. Caney	10	12	14	16	18	20	22	24	26	28	30	32	34	36	38	40	42	44	46	48	50	52	54	56
Easton Co.	W. H. Greene	10	12	14	16	18	20	22	24	26	28	30	32	34	36	38	40	42	44	46	48	50	52	54	56
Federalburg	G. L. Stanley	12	22	32	42	52	62	72	82	92	102	112	122	132	142	152	162	172	182	192	202	212	222	232	242
Greenboro	J. R. Ringold	12	22	32	42	52	62	72	82	92	102	112	122	132	142	152	162	172	182	192	202	212	222	232	242
Hurlock	W. M. Staten	6	10	14	18	22	26	30	34	38	42	46	50	54	58	62	66	70	74	78	82	86	90	94	98
Marydel	J. H. Roberts	6	10	14	18	22	26	30	34	38	42	46	50	54	58	62	66	70	74	78	82	86	90	94	98
McDaniel	A. A. McDowell	6	10	14	18	22	26	30	34	38	42	46	50	54	58	62	66	70	74	78	82	86	90	94	98
Miles River	Mrs. H. R. Opler	6	10	14	18	22	26	30	34	38	42	46	50	54	58	62	66	70	74	78	82	86	90	94	98
Oxford-Bellevue	F. A. Hughes	6	10	14	18	22	26	30	34	38	42	46	50	54	58	62	66	70	74	78	82	86	90	94	98
Preston	K. H. Robinson	20	20	20	20	20	20	20	20	20	20	20	20	20	20	20	20	20	20	20	20	20	20	20	20
Ridgely	F. W. Starnes	6	10	14	18	22	26	30	34	38	42	46	50	54	58	62	66	70	74	78	82	86	90	94	98
St. Michaels-Royal Oak	K. H. Greene	6	10	14	18	22	26	30	34	38	42	46	50	54	58	62	66	70	74	78	82	86	90	94	98
Stevensville	G. M. Stafford	8	23	38	53	68	83	98	113	128	143	158	173	188	203	218	233	248	263	278	293	308	323	338	353
Taylor's Island	G. W. Cuff	6	10	14	18	22	26	30	34	38	42	46	50	54	58	62	66	70	74	78	82	86	90	94	98
Vianna	W. L. Greene, Sr.	4	5	6	7	8	9	10	11	12	13	14	15	16	17	18	19	20	21	22	23	24	25	26	27
Vianna	H. J. Hall	4	5	6	7	8	9	10	11	12	13	14	15	16	17	18	19	20	21	22	23	24	25	26	27
Vianna	R. W. Dennis	4	5	6	7	8	9	10	11	12	13	14	15	16	17	18	19	20	21	22	23	24	25	26	27
Vianna	Rolland Dennis	4	5	6	7	8	9	10	11	12	13	14	15	16	17	18	19	20	21	22	23	24	25	26	27
Disciples	Disciples	4	5	6	7	8	9	10	11	12	13	14	15	16	17	18	19	20	21	22	23	24	25	26	27
Camp Site Property	Camp Site Property	4	5	6	7	8	9	10	11	12	13	14	15	16	17	18	19	20	21	22	23	24	25	26	27
Total	Total	185	330	49	76	50	183	43	122	5	1273	54	1220	10613	28	718	62	69	14531.90	3299.50	11382.5	53078	3861	3861	3861
Total Last Year	Total Last Year	204	338	65	56	59	2030	82	250	1145	58	1236	11958	42	686	52	72	13517.50	2944.00	12655.1	58149	3024	3024	3024	
Increase	Increase	19	1	16	20	187	9	128	128	128	4	16	4655	14	32	10	3	101.40	355.50	15729	4471	857	857	857	
Decrease	Decrease																								

STATISTICAL TABLE No. 2—EASTON DISTRICT—(Continued)

CHURCH AND CHURCH	NAME OF PASTOR	World Service and Conf. Benevolences		Other Conference Benevolences													All Other Benevolences	Grand Total Paid (Not Total Raised) Add Lines 14-17 and 19-27											
		Appointed	Paid	OTHER CONFERENCE BENEVOLENCES																									
				World Service	Special Gifts	General Advance	Specials	One Great Hour of Sharing	Relationship of Suffering and Service	Television-Radio Ministry-Fund	Methodist Student Day	Methodist Youth Fund	Race Relations Sunday	Operational Exp.: Colleges, Univ., Seminars	Oper. Expenses: Wes. Foundations	Capital Exp.: Col. Wes. Foundations			Hospitals	Homes for Children, Youth and the Aged	Conference Specials	Church School Rally Day	W.S.C.S. (Inc. W.S.G.) Cash Sent to	Dist., Conf. Treas.					
Atyeh	Mrs. M. D. Hundley	\$ 455	\$ 455	\$ 190	\$ 190	\$ 10	\$ 10	\$ 10	\$ 10	\$ 15	\$ 15	\$ 1	\$ 14	\$ 10	\$ 12	\$ 19	\$ 2	\$ 2	\$ 10	\$ 70	\$ 71	\$ 72	\$ 73	\$ 74	\$ 75	\$ 76	\$ 77	\$ 78	
Beech	Mrs. J. C. Ficare	480	480	40	40	25	25	36	36	36	36	2	2	10	10	10	5	5	48	48	48	48	48	48	48	48	48	48	48
Cambridge	T. M. Murray	1100	1100	480	480	30	30	16	16	24	24	15	14	14	23	28	2	2	10	70	70	70	70	70	70	70	70	70	
Carmichael	G. A. Sherman	480	480	355	355	30	30	16	16	24	24	15	14	14	23	28	2	2	10	70	70	70	70	70	70	70	70	70	
Centerville	J. M. Day	500	350	500	350	12	3	12	3	12	3	19	10	17	14	17	24	18	11	215	30	31	35	35	35	35	35	35	
Church Creek	C. H. Cottingham	63	63	18	18	6	3	6	3	6	3	19	10	17	14	17	24	18	11	215	30	31	35	35	35	35	35	35	
Church Hill	E. H. Jackson	425	425	18	18	6	3	6	3	6	3	19	10	17	14	17	24	18	11	215	30	31	35	35	35	35	35	35	
Cardova-Earles Chapel	H. G. Chase	450	450	6	6	4	4	11	11	11	11	12	10	10	6	6	5	5	8	35	22	11	11	11	11	11	11	11	
Cardo-Golden Hill	Mrs. C. M. Pinder	220	220	220	220	3	3	3	3	3	3	1	5	6	6	5	5	5	8	35	22	11	11	11	11	11	11	11	
Denton-Williston	S. N. Stubbs	395	395	222	222	9	10	11	11	11	11	11	5	6	6	5	5	5	8	35	22	11	11	11	11	11	11	11	11
E. New Market-Linkwood	N. C. Stanley	885	358	500	358	12	6	6	6	6	6	3	15	18	8	20	20	16	10	35	25	25	25	25	25	25	25	25	
Easton-John Wesley	W. H. Greene	500	500	26	26	10	10	20	20	20	20	10	10	10	10	10	10	10	10	20	20	20	20	20	20	20	20	20	20
Easton Ct.	A. H. Slacum	245	245	33	33	7	5	2	2	5	2	5	10	7	7	5	5	5	15	15	15	15	15	15	15	15	15	15	15
Federalburg	G. J. Stanley	455	455	485	485	30	10	10	10	10	10	18	10	21	21	25	25	2	25	109	30	30	30	30	30	30	30	30	30
Greenboro	W. Anspord	495	495	8	8	13	4	16	16	16	16	28	10	18	18	18	18	2	27	100	17	18	18	18	18	18	18	18	18
Hershey	J. H. Rohaten	400	400	5	5	8	1	10	10	10	10	1	1	3	3	3	3	2	15	75	10	10	10	10	10	10	10	10	10
Maridel	A. A. McDowell	240	240	400	400	10	5	12	12	12	12	10	10	10	10	10	10	20	30	75	10	10	10	10	10	10	10	10	10
Miles River	Mrs. H. R. Opler	425	425	600	600	37	15	21	21	21	21	16	20	4	4	4	4	2	35	50	23	23	23	23	23	23	23	23	23
Offord-Bellevue	E. A. Hughes	745	600	495	495	15	21	21	21	21	21	16	20	4	4	4	4	2	35	50	23	23	23	23	23	23	23	23	23
Preston	F. W. Robinson	450	450	495	495	15	21	21	21	21	21	16	20	4	4	4	4	2	35	50	23	23	23	23	23	23	23	23	23
Ridgely	K. H. Greene	450	450	595	595	30	23	17	10	35	30	30	30	13	13	13	13	5	72	360	28	28	28	28	28	28	28	28	28
St. Michaels-Royal Oak	G. W. Cuff	355	355	355	355	15	16	16	16	16	16	16	16	16	16	16	16	2	31	230	22	22	22	22	22	22	22	22	22
Stevensville	G. M. Stafford	265	265	205	205	6	4	2	2	2	2	2	2	2	2	2	2	2	30	155	30	30	30	30	30	30	30	30	30
Taylor's Island	W. L. Greene, Sr.	470	470	470	470	10	4	11	11	11	11	12	10	18	18	30	2	30	32	155	30	30	30	30	30	30	30	30	30
Trappe	H. T. Hall	400	400	460	460	16	11	16	16	16	16	12	10	13	13	31	2	30	155	30	30	30	30	30	30	30	30	30	30
Vienna	R. W. Dennis	400	400	460	460	16	11	16	16	16	16	12	10	13	13	31	2	30	155	30	30	30	30	30	30	30	30	30	30
Wittman	Roland Dennis	380	239	380	239	3	2	3	2	3	2	3	2	3	3	3	3	2	14	75	10	10	10	10	10	10	10	10	10
Total		\$ 12065	\$ 9200	\$ 11782	\$ 9200	\$ 363	\$ 237	\$ 354	\$ 354	\$ 59	\$ 4349	\$ 308	\$ 447	\$ 447	\$ 447	\$ 808	\$ 89	\$ 429	\$ 2132	\$ 57	\$ 4777	\$ 4777	\$ 4777	\$ 4777	\$ 4777	\$ 4777	\$ 4777	\$ 4777	
Total Last Year		11660	8202	10328	8202	225	378	46	369	317	340	340	340	340	340	1446	200	408	2149	659	4104	4104	4104	4104	4104	4104	4104	4104	4104
Increase		\$ 405	\$ 1088	\$ 1454	\$ 1088	\$ 363	\$ 12	\$ 24	\$ 13	\$ 20	\$ 9	\$ 107	\$ 107	\$ 107	\$ 107	\$ 638	\$ 111	\$ 21	\$ 17	\$ 98	\$ 673	\$ 673	\$ 673	\$ 673	\$ 673	\$ 673	\$ 673	\$ 673	\$ 673
Decrease																													

STATISTICAL TABLE No. 1—PHILADELPHIA DISTRICT

CHURCH AND CHURCH	NAME OF PASTOR	CHURCH MEMBERSHIP												CHURCH SCHOOLS												
		1	2	3	4	5	6	7	8	9	10	11	12	13	14	15	16	17	18	19	20	21				
		Total Full Members	Received This Year	On Profession of Faith or Restored	Received by Transfer from Other Churches	Received from Other Denominations	Received by Transfer to Other Methodist Churches	Removed by Action or Conference at Quarterly Withdrawn	Removed to Other Denominations	Removed by Death	Total Full Members	Inmates Presented or Guardians	All Others: Children, Adults	Preparatory Members	Children (11-12)	Other Leaders	11 Years (9-10)	Total Church School (12-21)	Total Adults in entire Church School	Total (22 and Older) in entire Church School	Total Church Membership	Average Attendance at Sunday School (All Ages)	Average Attendance at Sabbath School (All Ages)	Average Attendance at Fellowship (All Ages)	Average Attendance of Children	Average Attendance at Sunday Ev-ning Meetings
Brooklyn, N. Y. Bethel	Mrs. A. K. Brown	99	10	10	1	1	4	1	1	1	94	7	7	19	3	3	14	33	12	10	51	35	10	10	8	10
Grace	Mrs. M. L. Shade	67	5	5	3	1	1	1	1	1	68	1	1	10	2	2	12	22	10	14	10	51	35	10	10	8
John Wesley	E. H. Holmes	1244	30	30	2	15	3	50	1	1	1273	26	26	131	29	29	22	252	42	18	180	120	31	60	20	
Newman	H. V. Deas	268	1	1	1	1	1	1	1	1	125	2	2	45	1	1	45	83	35	42	42	176	176	30	10	10
Redeemer	L. V. Baker	1170	38	38	35	2	143	29	1	1	1043	24	24	145	58	58	400	200	110	768	40	10	10	10	10	10
Jamaica, N. Y.	C. C. L. Carrington	875	6	6	6	6	10	12	3	3	882	3	3	46	169	169	220	138	41	115	160	79	12	15	15	15
Jersey City, N. J.	T. C. Jones	875	6	6	6	6	10	12	3	3	882	3	3	46	169	169	220	138	41	115	160	79	12	15	15	15
Montclair, N. J.	W. G. Brown	875	6	6	6	6	10	12	3	3	882	3	3	46	169	169	220	138	41	115	160	79	12	15	15	15
Newark, N. J. St. John's	T. M. Booth	252	2	2	2	2	17	2	1	1	270	4	4	73	10	10	75	53	25	41	44	168	20	12	12	12
St. Matthew N. Y.	W. J. Mayberry	252	2	2	2	2	17	2	1	1	270	4	4	73	10	10	75	53	25	41	44	168	20	12	12	12
New Rochelle, N. Y.	W. J. Watkins	252	2	2	2	2	17	2	1	1	270	4	4	73	10	10	75	53	25	41	44	168	20	12	12	12
Shelton, N. Y. Butler	W. P. Robinson	252	2	2	2	2	17	2	1	1	270	4	4	73	10	10	75	53	25	41	44	168	20	12	12	12
Shelton, N. Y.	S. A. Bellamy	252	2	2	2	2	17	2	1	1	270	4	4	73	10	10	75	53	25	41	44	168	20	12	12	12
Orange, N. Y.	R. A. Adams	270	3	3	3	3	85	2	10	10	296	9	9	73	28	28	214	88	16	10	45	20	8	8	8	
Osaging, N. Y.	R. A. Adams	270	3	3	3	3	85	2	10	10	296	9	9	73	28	28	214	88	16	10	45	20	8	8	8	
Phila., Pa. Bethesda	C. Landrum	66	1	1	1	1	40	1	1	1	238	6	6	29	18	18	114	58	14	10	90	45	22	11	11	
Campbor Mem.	M. O. Ballard	977	22	22	22	22	65	1	2	2	85	1	1	115	41	41	200	218	5	40	490	138	36	10	36	
Christ Mission	E. T. Randolph	87	1	1	1	1	87	4	2	2	90	4	4	84	10	10	55	50	8	123	92	35	35	18	18	
Community	D. W. Whye	150	1	1	1	1	149	2	1	1	149	2	2	81	18	18	114	38	20	190	99	18	20	15	15	
F. Germantown	M. C. Blakley	319	13	13	13	13	15	3	2	2	346	11	11	14	72	26	108	9	223	84	16	34	16	16		
Emmanuel	D. W. Briddell	619	17	17	17	17	15	3	2	2	78	1	1	5	16	6	52	41	22	121	80	7	7	7	7	
Frankford	R. L. Harris	960	30	30	30	30	1001	26	6	6	886	36	36	88	36	36	160	198	35	429	360	27	11	20	20	
Janes	R. L. Harris	1091	10	10	10	10	1082	12	1	1	1091	7	7	304	15	15	76	247	155	50	527	207	71	32	24	
Haven Mem.	S. L. Jones	1039	17	17	17	17	800	12	10	10	164	12	12	106	32	32	235	121	78	466	127	71	32	24	24	
John Wesley	C. L. Tracer	872	18	18	18	18	854	2	220	220	634	12	12	10	164	16	88	156	25	140	93	25	25	15	15	
St. John	S. E. Parker	214	4	4	4	4	214	15	12	12	229	5	5	43	11	11	70	14	8	103	60	20	40	48		
St. Peter	S. T. Elder	555	23	23	23	23	532	11	14	14	543	12	12	33	68	68	22	161	75	20	40	40	18	18		
St. Thomas	T. J. Ellis	838	37	37	37	37	801	1	1	1	802	6	6	17	31	31	345	200	555	1151	477	40	40	15	15	
Thudley Temple	W. R. Hazard	938	10	10	10	10	928	2	13	13	941	6	6	176	40	40	120	202	81	443	215	20	20	15	15	
Toga	G. F. Oaten	838	10	10	10	10	828	3	7	7	835	5	5	136	27	27	240	52	72	391	66	28	19	28		
White Plains, N. Y.	F. D. Ald	401	7	7	7	7	394	3	7	7	401	3	3	14	14	14	44	29	10	128	54	14	10	10		
Friendship Home	E. H. Crampton	367	10	10	10	10	357	14	7	7	371	3	3	53	10	10	45	30	10	95	60	60	60	10	10	

Total
Total Last Year

609
656

STATISTICAL TABLE No. 2—PHILADELPHIA DISTRICT (Continued)

BENEVOLENCES

CHARGE AND CHURCH	NAME OF PASTOR	WORLD SERVICE AND CONT. BENEVOLENCES		OTHER CONFERENCE BENEVOLENCES										All Other Benevolences	Grand Total Paid (Not Total Raised) Add Lines 4-17 and 40-77										
		Appointed	Accepted	World Service	Special Gifts	General Advance	Specials	Hour of Sharing	Fellowship of Suffering and Service	Television-Radio	Methodist Student Day	Methodist Youth Fund	Race Relations			Sunday Seminars	Oper. Expenses: Wes. Foundations	Capital Exp.: Col. Univ., Seminars	Hospitals	Homes for Child. & the Aged	Conference Advance Specials	Church School	W.S.C.S. (Inc. W. Dist., Conf. Treas.	S.(G.) Cash Sent to	
		\$ 85a	\$ 85b	\$ 59	\$ 60	\$ 61	\$ 62	\$ 63	\$ 64	\$ 65	\$ 66	\$ 67	\$ 68	\$ 69	\$ 70	\$ 71	\$ 72	\$ 73	\$ 74	\$ 75	\$ 76	\$ 77	\$ 78		
Brooklyn, N. Y.: Bethel	Mrs. A. R. Brown																								
Grace Wesley	Mrs. M. L. Shade																								
Newman Mem.	E. H. Holmes																								
Redeemer	H. M. Deas																								
Jamaica, N. Y.	L. V. Baker																								
Jessie City, N. J.	T. C. Carrington																								
Montclair, N. J.	C. C. Jones																								
Newark, N. J.: St. John's	T. M. Booth																								
St. Matthew's	W. R. Mayberry																								
New Rochelle, N. Y.	R. J. Watkins																								
Orange, N. J.: Y.	W. P. Johnson																								
Shaw Chapel	S. A. Adams																								
Ossining, N. Y.	B. Fisher																								
Phila., Pa.: Bethesda	C. Landrum																								
Christ Mission	M. O. Ballard																								
Community	E. T. Randolph																								
E. Germantown	D. W. Whye																								
Emmanuel	M. C. Blakey																								
Frankford	D. W. Bridwell																								
Janes	R. L. Harris																								
Haven Mem.	S. L. Jones																								
John Wesley	H. L. Nichols																								
Mt. Zion	J. E. Truder																								
Peniel	S. E. Parker																								
St. Barnabas	C. A. Eller																								
Tindley Temple	R. L. Ellis																								
Trogs	W. R. Hazard																								
Zoar	J. M. Owen																								
Spring Lake, N. J.	Y. H. Ghorash																								
Trenton, N. J.	F. D. Arnold																								
Trevose, Pa.	E. H. Crampton																								
White Plains, N. Y.	C. E. Jordan																								
Total		\$ 26756	\$ 25136	\$ 24795	\$ 888	\$ 823	\$ 797	\$ 170	\$ 781	\$ 702	\$ 1142	\$ 2332	\$ 164	\$ 2674	\$ 4361	\$ 1177	\$ 8790	\$ 9582	\$ 1152	\$ 1840	\$ 40	\$ 195	\$ 792	\$ 23233	
Total Last Year		\$ 26441	\$ 25105	\$ 23956	\$ 363	\$ 706	\$ 574	\$ 141	\$ 914	\$ 793	\$ 1032	\$ 2981	\$ 350	\$ 1748	\$ 3910	\$ 1152	\$ 8790	\$ 9582	\$ 1152	\$ 1840	\$ 40	\$ 195	\$ 792	\$ 22688	
Increase		\$ 315	\$ 31	\$ 809	\$ 522	\$ 119	\$ 77	\$ 29	\$ 153	\$ 91	\$ 90	\$ 649	\$ 186	\$ 926	\$ 451	\$ 25	\$ 926	\$ 451	\$ 25	\$ 1840	\$ 40	\$ 195	\$ 792	\$ 5365	
Decrease																									\$ 38055

STATISTICAL TABLE No. 2—SALISBURY DISTRICT (Continued)

CHARGE AND CHURCH	NAME OF PASTOR	WORLD SERVICES AND CONF. BENEVOLENCES		OTHER CONFERENCE BENEVOLENCES																Grand Total Paid (Net Total Raised) Add Lines 4-17 and 49-77				
		Appointed	Paid	BENEVOLENCES																	All Other Benevolences			
				World Service	Special Gifts	General Advance	One Great Hour of Sharing	Fellowship of Suffering and Service	Television-Radio Ministry-Fund	Methodist Student Day	Methodist Youth Fund	Race Relations Sunday	Operational Exp.: Colleges, Univ., Seminars	Oper. Expenses: Wes. Foundations	Capital Exp.: Col., Univ., Seminars	Hospitals	Homes for Child. and Aged	Conference Advance Specials	Church School Rally Day			W.S.C.S. (Inc. W.S.G.) Cash Sent to Dist., Conf. Treas.		
Craigfield Union Asbury	N. G. Tighman	58a	58c	59	60	61	62	63	64	65	66	67	68	69	70	71	72	73	74	75	76	77	78	
Darnes Quarter	F. P. Cooke	\$ 371	\$ 371			10		3					16		12			41					485	11852
Frontland	C. B. Wilcox	610	610			10		15				15						30					11892	604
Chadwick	L. H. Purnell	547	547			15		4				15		\$ 100	3	39	200	31					604	5946
Hopewell	H. F. White	425	425			15						15						10					125	7715
Hopewell	H. F. Barclay	460	460			10						10						10					57	2582
Keller-Ermore, Va.	R. S. Ennis	297	297			12		17				22		40	5		40	7					342	13889
Leemont, Va.	W. J. Mills	650	408			6		3				3						3					136	2470
Manokin	N. Dennis	290	408			3		5				15						5					371	5974
Marion Station	J. W. Mickle	460	233			3		2				13		30	9	5	25	12				277	5974	
Marumco-Kingston	O. C. Jones	537	105			5		2				3						2				500	13061	
Marumco-Kingston	A. Read	491	537			5		2				3						5				53	2790	
Naticoke	S. P. Sanders	537	200			5		5				5		25	10	17		6				104	6597	
Oakville	C. E. Handy	300	300			5		1				5		15	10			5				113	3073	
Onio-Venton	G. A. Jones	580	300			7		6				12		15	8		40	6				352	11497	
Pocomoke City	G. O. Commodore	500	300									30		6				6				109	2557	
Pocomoke City	Mrs. M. B. Jarman	100	100									15		15				10				85	2315	
Powellville-Hicks	F. W. Lee	435	435			7		8				17						19				36	4978	
Shawboro	J. O. Stanley	435	435			5		10				15						15				114	4276	
Salisbury, Wesley Temple	T. H. Pendleton	900	900			5		6				15		15				39				290	1216	
Salisbury, Wesley Temple	J. L. McClendon	600	550			6		43				8		8				11				454	10243	
Snow Hill	F. M. Jolly	310	310			6		6				3		25				30				620	11216	
Stockton	C. Scott	460	460			11		13				5		17				18				352	4559	
Unionville	H. J. Lambert	200	200			9		6				5		45				17				250	6908	
Wachapreague, Va.	J. E. Moleck	610	125			16		10				10		10				15				125	8714	
Wachapreague, Va.	O. J. McBride	435	435			5		10				10		10				10				250	8294	
Wetpouin, Va.	D. T. Lewis	537	585			5		28				15		10				10				240	5400	
Whaleyville	L. C. Waters	310	310			5		20				15		50				27				308	7213	
White Haven	H. W. Spencer	400	400			18		25				12		12				3				209	3375	
Withams, Va.	H. W. Spencer	400	400			18		25				12		12				3				209	7010	
Total		\$ 14770	\$ 10888	\$ 7900	\$ 75	\$ 167	\$ 198	\$ 15	\$ 238	\$ 317	\$ 280	\$ 82	\$ 198	\$ 12	\$ 220	\$ 315	\$ 230	\$ 280	\$ 381	\$ 381	\$ 5485	\$ 6830	\$ 21092	
Total Last Year		13919	13181	7591	82	198	12	220	315	230	280	82	198	12	220	315	230	280	381	381	5485	6830	21092	
Increase		\$ 2149	\$ 2793	\$ 399	\$ 75	\$ 85	\$ 3	\$ 18	\$ 2	\$ 41	\$ 2	\$ 85	\$ 3	\$ 18	\$ 2	\$ 41	\$ 2	\$ 41	\$ 75	\$ 241	\$ 1332	\$ 3025	\$ 11271	
Decrease																								

STATISTICAL TABLE No. 1—WILMINGTON DISTRICT

CHURCH AND CHURCH	NAME OF PASTOR	CHURCH MEMBERSHIP										CHURCH SCHOOLS										
		1	2	3	4	5	6	7	8	9	10	11	12	13	14	15	16	17	18	19	20	21
		Total Full Members Reported Last Year	Received This Year	On Furlough or on Probation	Received by Transfer from Other Methodist Churches	Received from Other Denominations	Transferred to Other Methodist Churches	Withdrawn	Removed to Other Denominations	Removed by Death	Total Full Members	Infants Presented	All Others: or Guardians	Preparatory Members Now on Roll (Baptized Children)	Total Officers, Teachers, and Other Leaders	Total Children (0-11 years) in entire Church School	Total Youth (12-21 Years) in entire Church School	Total Adults (22 and Older) in entire Church School	Total Church Membership	Average Attendance at Sunday School (All Ages)	Average Attendance at Additional Sessions	Average Attendance at Sunday Evening Fellowship (All Ages)
Atlantic City, N. J.: Asbury.	W. H. McMurray.	862	10	1	1	1	1	1	1	1	1	1	1	1	1	1	1	1	1	1	1	1
Hamilton, Mo.	C. W. Derrickson.	277	1	1	1	1	1	1	1	1	1	1	1	1	1	1	1	1	1	1	1	1
Bridgeton, N. J.	H. E. Anderson.	176	2	1	1	1	1	1	1	1	1	1	1	1	1	1	1	1	1	1	1	1
Burlington, N. J.	H. J. Fisher.	113	1	1	1	1	1	1	1	1	1	1	1	1	1	1	1	1	1	1	1	1
Butonwood, Del.	J. C. Caulk.	91	7	1	1	1	1	1	1	1	1	1	1	1	1	1	1	1	1	1	1	1
Camden, N. J.: 5th St.	J. C. I. Young.	54	1	1	1	1	1	1	1	1	1	1	1	1	1	1	1	1	1	1	1	1
Ferry Ave.	C. A. Berry.	166	2	2	1	1	1	1	1	1	1	1	1	1	1	1	1	1	1	1	1	1
Cape May, N. J.	A. A. Wilkins.	84	3	1	1	1	1	1	1	1	1	1	1	1	1	1	1	1	1	1	1	1
Chester, Pa.: Grace	S. L. Wilkins.	129	7	3	1	1	1	1	1	1	1	1	1	1	1	1	1	1	1	1	1	1
Siloam.	J. E. D. Jones.	1094	50	3	1	1	1	1	1	1	1	1	1	1	1	1	1	1	1	1	1	1
St. Daniels.	C. E. Hammond.	229	7	1	1	1	1	1	1	1	1	1	1	1	1	1	1	1	1	1	1	1
Darby, Pa.	G. W. Geddis.	324	4	1	1	1	1	1	1	1	1	1	1	1	1	1	1	1	1	1	1	1
Delair, N. J.	W. M. Coltrane.	180	7	1	1	1	1	1	1	1	1	1	1	1	1	1	1	1	1	1	1	1
Elkton, Md.	W. M. Resco.	202	7	1	1	1	1	1	1	1	1	1	1	1	1	1	1	1	1	1	1	1
Fordville, N. J.: N. J.	M. D. Resco.	64	2	1	1	1	1	1	1	1	1	1	1	1	1	1	1	1	1	1	1	1
Greenloch-Roads, N. J.	O. Milburn.	185	25	5	1	1	1	1	1	1	1	1	1	1	1	1	1	1	1	1	1	1
Lawnsdale, N. J.	C. W. Cannon.	191	22	2	1	1	1	1	1	1	1	1	1	1	1	1	1	1	1	1	1	1
Middleton, Md.	L. C. Brown.	142	8	40	3	79	2	2	2	2	2	2	2	2	2	2	2	2	2	2	2	2
Middleton, Md.	W. L. Gray.	59	2	5	1	1	1	1	1	1	1	1	1	1	1	1	1	1	1	1	1	1
St. Holly, N. J.	W. T. Miles.	126	3	1	1	1	1	1	1	1	1	1	1	1	1	1	1	1	1	1	1	1
New Castle, Del.	C. B. Miles.	105	3	1	1	1	1	1	1	1	1	1	1	1	1	1	1	1	1	1	1	1
Newport, Del.	C. B. Miles.	127	1	1	1	1	1	1	1	1	1	1	1	1	1	1	1	1	1	1	1	1
Odessa, Del.	W. H. Black, Jr.	166	3	1	1	1	1	1	1	1	1	1	1	1	1	1	1	1	1	1	1	1
Port Penn-Del. City, Del.	C. W. Perry.	130	9	3	1	1	1	1	1	1	1	1	1	1	1	1	1	1	1	1	1	1
Pleasantville, N. J.	J. E. Bishop.	179	9	1	1	1	1	1	1	1	1	1	1	1	1	1	1	1	1	1	1	1
Port Norris, N. J.	J. H. Wilcher.	149	5	1	1	1	1	1	1	1	1	1	1	1	1	1	1	1	1	1	1	1
Quinton, N. J.	T. E. Cameron.	32	3	1	1	1	1	1	1	1	1	1	1	1	1	1	1	1	1	1	1	1
St. Georges, Del.	T. E. Kiah.	213	2	1	1	1	1	1	1	1	1	1	1	1	1	1	1	1	1	1	1	1
Salen, N. J.	H. R. Sneed.	218	3	1	1	1	1	1	1	1	1	1	1	1	1	1	1	1	1	1	1	1
Wilmington, Del.: Coleman Mem	W. J. D. Lyght.	773	23	12	7	10	4	8	11	739	18	3	43	12	140	40	13	20	160	45	30	40
Wilmington, Del.	H. J. Wood, Sr.	173	4	1	1	1	1	1	1	1	1	1	1	1	1	1	1	1	1	1	1	1
Haven.	H. J. Wood, Sr.	393	7	1	1	1	1	1	1	1	1	1	1	1	1	1	1	1	1	1	1	1
Mt. Carmel.	H. J. Wood, Sr.	315	4	1	1	1	1	1	1	1	1	1	1	1	1	1	1	1	1	1	1	1
Mt. Joy.	H. J. Wood, Sr.	315	4	1	1	1	1	1	1	1	1	1	1	1	1	1	1	1	1	1	1	1
Woodbury, N. J.	S. C. Fullman.	90	6	1	1	1	1	1	1	1	1	1	1	1	1	1	1	1	1	1	1	1
District Parsonage.		91	4	1	1	1	1	1	1	1	1	1	1	1	1	1	1	1	1	1	1	1
Total.		7485	252	143	227	143	143	143	143	7443	200	75	1999	444	2092	1147	476	4159	1888	512	866	638
Total Last Year.		7391	262	44	50	21	51	36	157	7485	238	103	2165	467	2142	1127	608	4344	1871	443	615	479
Increase.		91	4	208	7	206	95	40	11	42	32	28	106	23	60	20	132	183	17	69	57	57
Decrease.																						

STATISTICAL TABLE No. 2—RECAPITULATION

District	SUPERINTENDENT	EXPENDITURES FOR LOCAL CHURCH										MINISTERIAL SUPPORT						CONNECTIONAL FUND						
		Paid on Princ. and Int. Mortgages, etc.	Paid for Building and Improvements (Vol. Inc. and loans, mizs, etc.)	Paid Other	Current Expenses, Incidents, etc.	Paid for Ch. School Lesson Matrs, Sup. pl's, Adm'n, etc.	Salary Chalm. Pastor, Assocate	Salary: Pastor	Salary: Assocate (Pastors)	Total Paid	Travel and Exp. and Assocate(s)	Apporoned	Dist. Supt.'s Fund	Episcopal Fund	Comp. Clmks' Fund	Minim. Sal. Fund	Gen. Adm'n. Fund	Juris. Area Conf. Dist.	Admin. Funds	Int. Denom. Co-Operat'g Fund				
Dover	W. E. Stanley	\$ 44	\$ 45	\$ 46	\$ 47	\$ 48	\$ 49a	\$ 49b	\$ 49c	\$ 50	\$ 51a	\$ 51b	\$ 52a	\$ 52b	\$ 53a	\$ 53b	\$ 54a	\$ 54b	\$ 55	\$ 56	\$ 57a	\$ 57b	\$ 73	
Easton	H. D. Davis	\$ 21,915	\$ 31,920	\$ 30,931	\$ 30,931	\$ 82,276	\$ 81,050	\$ 80,380	\$ 80,380	\$ 10,209	\$ 5,691	\$ 1,123	\$ 1,841	\$ 1,841	\$ 80,228	\$ 81,833	\$ 2,307	\$ 2,307	\$ 2,307	\$ 2,307	\$ 2,307	\$ 2,307	\$ 2,307	\$ 2,307
Philadelphia	W. C. Strother, Jr.	\$ 13,322	\$ 3,602	\$ 3,510	\$ 3,510	\$ 13,322	\$ 13,322	\$ 13,322	\$ 13,322	\$ 13,322	\$ 13,322	\$ 13,322	\$ 13,322	\$ 13,322	\$ 13,322	\$ 13,322	\$ 13,322	\$ 13,322	\$ 13,322	\$ 13,322	\$ 13,322	\$ 13,322	\$ 13,322	
Salisbury	J. W. Ebert	\$ 29,628	\$ 20,157	\$ 20,157	\$ 20,157	\$ 45,233	\$ 45,233	\$ 45,233	\$ 45,233	\$ 45,233	\$ 45,233	\$ 45,233	\$ 45,233	\$ 45,233	\$ 45,233	\$ 45,233	\$ 45,233	\$ 45,233	\$ 45,233	\$ 45,233	\$ 45,233	\$ 45,233	\$ 45,233	
Wilmington	J. R. Shockley	\$ 30,351	\$ 63,147	\$ 11,557	\$ 10,897	\$ 10,306	\$ 99,293	\$ 99,293	\$ 99,293	\$ 134,350	\$ 8,603	\$ 18,565	\$ 18,565	\$ 18,565	\$ 11,432	\$ 10,241	\$ 3,180	\$ 3,180	\$ 3,180	\$ 3,180	\$ 3,180	\$ 3,180	\$ 3,180	\$ 3,180
Total		\$ 21,857	\$ 22,079	\$ 58,250	\$ 47,603	\$ 47,603	\$ 46,024	\$ 46,024	\$ 46,024	\$ 116,455	\$ 10,902	\$ 87,470	\$ 83,338	\$ 83,338	\$ 53,338	\$ 48,330	\$ 2,309	\$ 2,309	\$ 2,309	\$ 2,309	\$ 2,309	\$ 2,309	\$ 2,309	
Total Last Year		\$ 16,784	\$ 20,074	\$ 49,220	\$ 43,333	\$ 43,333	\$ 43,333	\$ 43,333	\$ 43,333	\$ 118,143	\$ 9,229	\$ 50	\$ 9,179	\$ 9,179	\$ 8,418	\$ 8,418	\$ 119	\$ 222	\$ 857	\$ 164	\$ 4762	\$ 128	\$ 2155	\$ 859
Increase		\$ 5,073	\$ 2,005	\$ 9,030	\$ 4,270	\$ 4,270	\$ 2,691	\$ 2,691	\$ 2,691	\$ 6,212	\$ 1,673	\$ 37	\$ 1,660	\$ 1,660	\$ 3,000	\$ 3,000	\$ 10	\$ 10	\$ 10	\$ 10	\$ 10	\$ 10	\$ 10	\$ 10
Decrease		\$ 5,083	\$ 2,005	\$ 9,030	\$ 4,270	\$ 4,270	\$ 2,691	\$ 2,691	\$ 2,691	\$ 6,212	\$ 1,673	\$ 50	\$ 9,179	\$ 9,179	\$ 8,418	\$ 8,418	\$ 119	\$ 222	\$ 857	\$ 164	\$ 4762	\$ 128	\$ 2155	\$ 859
		\$ 50,933	\$ 31,49	\$ 1570	\$ 11,81	\$ 9,229	\$ 50	\$ 9,179	\$ 8,418	\$ 119	\$ 222	\$ 857	\$ 164	\$ 4762	\$ 128	\$ 2155	\$ 859	\$ 28	\$ 73	\$ 61	\$ 3202	\$ 1172	\$ 1021	\$ 28

STATISTICAL TABLE No. 2—RECAPITULATION (Continued)

District	SUPERINTENDENT	BENEVOLENCES										OTHER CONFERENCE BENEVOLENCES														
		WORLD SERVICE AND CONF. BENEVOLENCES					GENERAL ADVANCE					SPECIAL SERVICES					WORLD SERVICE AND CONF. BENEVOLENCES					OTHER CONFERENCE BENEVOLENCES				
		Apporoned	Accepted	Paid	58a	58b	58c	60	61	62	63	64	65	66	67	68	69	70	71	72	73	74	75	76	77	78
Dover	W. E. Stanley	\$ 1,220	\$ 857	\$ 1,003	\$ 290	\$ 274	\$ 390	\$ 30	\$ 314	\$ 318	\$ 413	\$ 1073	\$ 154	\$ 292	\$ 1910	\$ 483	\$ 4610	\$ 808	\$ 89	\$ 429	\$ 2132	\$ 757	\$ 4777	\$ 11346	\$ 258515	
Easton	H. D. Davis	\$ 20,355	\$ 9,290	\$ 17,062	\$ 363	\$ 237	\$ 351	\$ 50	\$ 319	\$ 308	\$ 417	\$ 2332	\$ 164	\$ 2074	\$ 480	\$ 1177	\$ 8790	\$ 389	\$ 114	\$ 97	\$ 381	\$ 585	\$ 1848	\$ 25323	\$ 815715	
Philadelphia	W. C. Strother, Jr.	\$ 287,561	\$ 25,138	\$ 247,955	\$ 75	\$ 167	\$ 198	\$ 18	\$ 238	\$ 317	\$ 280	\$ 359	\$ 114	\$ 97	\$ 1073	\$ 2558	\$ 777	\$ 8651	\$ 2681	\$ 10	\$ 1073	\$ 2558	\$ 777	\$ 8651	\$ 17046	\$ 407,909
Salisbury	J. W. Ebert	\$ 16,035	\$ 9520	\$ 13,077	\$ 1035	\$ 1861	\$ 2143	\$ 353	\$ 291	\$ 2098	\$ 282	\$ 7208	\$ 621	\$ 4565	\$ 11,173	\$ 9375	\$ 28743	\$ 8816	\$ 893	\$ 3408	\$ 11359	\$ 3199	\$ 5424	\$ 68292	\$ 193,394	
Wilmington	J. R. Shockley	\$ 78627	\$ 63,209	\$ 67,650	\$ 366	\$ 1465	\$ 2187	\$ 800	\$ 2413	\$ 2037	\$ 2158	\$ 8816	\$ 893	\$ 3408	\$ 11359	\$ 3199	\$ 5424	\$ 68292	\$ 193,394	\$ 77955	\$ 193,394	\$ 77955	\$ 193,394	\$ 77955	\$ 193,394	
Total Last Year		\$ 1,609	\$ 778	\$ 2468	\$ 1572	\$ 395	\$ 41	\$ 47	\$ 199	\$ 9	\$ 354	\$ 1620	\$ 271	\$ 1157	\$ 187	\$ 76	\$ 3322	\$ 9743	\$ 5123	\$ 9743	\$ 5123	\$ 9743	\$ 5123	\$ 9743	\$ 5123	
Increase		\$ 1,609	\$ 778	\$ 2468	\$ 1572	\$ 395	\$ 41	\$ 47	\$ 199	\$ 9	\$ 354	\$ 1620	\$ 271	\$ 1157	\$ 187	\$ 76	\$ 3322	\$ 9743	\$ 5123	\$ 9743	\$ 5123	\$ 9743	\$ 5123	\$ 9743	\$ 5123	
Decrease		\$ 1,609	\$ 778	\$ 2468	\$ 1572	\$ 395	\$ 41	\$ 47	\$ 199	\$ 9	\$ 354	\$ 1620	\$ 271	\$ 1157	\$ 187	\$ 76	\$ 3322	\$ 9743	\$ 5123	\$ 9743	\$ 5123	\$ 9743	\$ 5123	\$ 9743	\$ 5123	
		\$ 1,609	\$ 778	\$ 2468	\$ 1572	\$ 395	\$ 41	\$ 47	\$ 199	\$ 9	\$ 354	\$ 1620	\$ 271	\$ 1157	\$ 187	\$ 76	\$ 3322	\$ 9743	\$ 5123	\$ 9743	\$ 5123	\$ 9743	\$ 5123	\$ 9743	\$ 5123	

VII. Memoirs

A. Ministerial Members

ROBERT A. F. GRAHAM

Robert A. F. Graham, son of the late Robert and Mary Graham, was born in 1883 in Jamaica, British West Indies and died on February 28, 1964 at Crisfield, Maryland. He received his early education in Jamaica.

After coming to the United States, he was granted a scholarship to study at Lincoln University, Oxford, Pennsylvania from which he graduated. He began his ministry in 1917, joining the Delaware Conference of The Methodist Church.

He served as pastor of the following charges for thirty-seven years before retiring in 1954: Salem Circuit, N. J.; Ossining, N. Y.; Cambridge, Md.; Chincoteague, Va.; Swainton-Woodbine, N. J.; Springtown, N. J.; Clarksville, Del.; Galena, Md.; Kingston, Md.; Hopewell, Md.; Withams, Va.; Girdletree, Md.; Quantico, Md.; Parsonsburg, Md.; Unionville, Md.; Manokin, Md.; Mt. Vernon, Md.; and Greenwood, Delaware.

Reverend Graham is survived by his wife, Ethel, who became his companion during the early years of his ministry.

"I know not where His islands lift
Their fronded palms in air;
I only know I cannot drift
Beyond His love and care."

THE FAMILY

DANIEL SHERIDAN QUILLIN

Daniel S. Quillin, son of the late Irving and Rachel Quillin, was born in Berlin, Maryland, August 19, 1882 and departed this life on March 1, 1964 in Salisbury, Maryland.

In 1909, he was united in holy wedlock to the late Miss Hattie B. Henry. To this union were born four sons and four daughters, one son having preceded him to the great beyond.

He entered the Christian ministry and was received on trial in the Delaware Conference at Haven Church, Philadelphia, under the leadership of the late Bishop William F. Anderson in 1910.

Reverend Quillin served with devotion and success for forty-five years the following charges: In Maryland—Madison, Vienna, East New Market, Snow Hill, Crisfield, and Sharptown; Camden, N. J.; John Simmons, Philadelphia; in Delaware—Newport, Townsend, and Milford. After retiring in 1955, he supplied Sharptown and Mt. Vernon Charges in Maryland and Seaford Circuit, Delaware. He was a powerful preacher whose kind, generous, thoughtful, and lovable spirit will be greatly missed.

In 1937 the Lord called his beloved companion, Mrs. Hattie B. Quillin. However, on October 16, 1955, God saw fit to give him another blessed soul, Mrs. Ethel McGlotten, who walked with him to the end and to whom he was a devoted husband.

He is survived by a devoted wife, Ethel; four daughters, three sons, four grandchildren, and a host of other relatives and friends.

Now the laborer's task is o'er;
 Calmly now the words we say;
 Left behind, we wait in trust,
 For the resurrection day.
 Father, in Thy gracious keeping
 Leave we now Thy servant sleeping.

THE FAMILY

B. Approved Supply Pastors

MRS. EZEKIEL BROWN

Rachel Clark Brown, daughter of Mr. and Mrs. Clark of Georgetown, Maryland was born September 17, 1891 and departed this life on Sunday, July 21, 1963 at her home in Sassafras, Maryland. She attended the public schools of Kent County and Baltimore, Maryland. She studied at Princess Anne Academy, State Normal School, Bowie, Maryland; and the University of Pennsylvania.

She was converted at an early age and became a faithful member of the Asbury Methodist Church on the Fairlee Charge. She was united in marriage with Ezekiel Brown of Sassafras, Maryland, November 11, 1911 with the late Reverend J. A. Jeffers officiating. She became a faithful member of John Wesley Methodist Church, Sassafras, Maryland.

Mrs. Brown was licensed as a local preacher in 1924 and was ordained as a deacon on April 16, 1950 at the eighty-seventh session of the Delaware Conference by Bishop Alexander P. Shaw. She was appointed as pastor of the Galena Charge in 1950 which she served for eleven years, until retirement in 1961. She possessed a burning passion for the Lord's work and continued to preach after being retired when called upon as long as her physical condition permitted. Surely she heard the words of the Master, "Well done, good and faithful servant; enter thou into the joy of thy Lord."

Mrs. Brown was also a school teacher, having taught in the public schools of Kent County for ten years.

She leaves her husband, Ezekiel Brown; two daughters, Mesdames Ruth Hall and Alberta Upchurch; stepson, Thomas Brown; brother, Rev. Clarence Clark; other relatives and friends.

Servant of God, well done!
 Thy glorious warfare's past;
 The battle's fought, the race is won,
 And thou art crowned at last.

THE FAMILY

MARION V. HYLAND

Marion V. Hyland, son of the late George and Louise Hyland, was born in Deal Island, Maryland, March 30, 1880 and departed this life on April 6, 1964.

He became converted to the Christian Way during the time of his first marriage. To that union were born fourteen children, six of whom preceded him in death.

He was united in marriage to Mrs. Mary Wallace of Salisbury, Maryland by the late Reverend M. L. McKinney in 1944. He accepted the call to the

Christian ministry and served as pastor of the following charges: Laurel Circuit, Delaware; Upper Hill, Maryland; Wachapreague, Virginia; and White Haven, Newark, Rock Hall, and Delmar in Maryland. These were some of the most fruitful years of his life. After retiring in 1957, he resided in Salisbury and continued to preach as long as his health permitted.

He was a devoted husband and father, faithful pastor, and servant of God.

He leaves to mourn their loss a devoted wife, Mary W. Hyland; eight children, Mesdames Omega Williams, Louise Penelton, Octavia Turner; Roland, Richard, Marion, and Homer Hyland; two step daughters, Mesdames Odessa McBride and Mary W. Purnell; step-grandson, Rev. Clarence E. Handy; grandchildren, great grandchildren, other relatives and friends.

THE FAMILY

C. Widows of Deceased Members

MRS. FREDERICK H. BUTLER

Estel H. Butler, the youngest of six children of the late Solomon T. and Anna M. Houston, was born at Salisbury, Maryland and departed this life Wednesday, February 12, 1964 at Philadelphia, Pa.

She was brought up in the John Wesley Methodist Church at Salisbury and from early childhood was a very active member both in the Sunday School and other departments of the Church.

After she and the late Reverend Dr. Frederick H. Butler were joined in holy wedlock her religious activities increased in proportion and she served faithfully with him. They spent most of their married life in the city of Philadelphia and made many friends.

They had no children but raised one boy and three girls, of whom one still lives, namely, Mrs. Nancy Green who was always like a faithful and loyal daughter. She was very attentive during any illness. No daughter could have done more. After the death of Rev. Butler she became even more devoted and attentive to Mrs. Butler.

Many years ago Mrs. Butler spoke to several ministers' wives about organizing a Ministers' Wives Association of the Philadelphia District. After The Reverend Dr. J. T. Fletcher, who was then superintendent of the Philadelphia District took unto himself a wife, Mrs. Butler contacted Mrs. Fletcher concerning this idea of a Ministers' Wives Association. Mrs. Fletcher called a meeting with the women of the district. They met at Mrs. Butler's home and organized the Ministers' Wives Association of the Philadelphia District.

Mrs. Butler kept her church membership at Mt. Zion which was their last appointment. She loved the Church and its members, and they in turn loved her. After she could not attend because of failing health, she kept in touch with them. Mt. Zion Methodist Church and members mourn their loss in her passing. "Servant of God, well done."

MRS. JACOB A. JEFFERS

Ida Mae Jeffers, daughter of the late John and Sarah Hudson was born May 25, 1877 at Salisbury, Maryland and departed this life on Wednesday, February 12, 1964 at Philadelphia, Pennsylvania. Her early years were spent in Maryland.

She was married to the late Reverend Jacob A. Jeffers of the Delaware Conference and became very active in church activities. One of her close associations during the years of her husband's ministry was with the late Reverend and Mrs. William A. Hubbard.

After the death of her husband in 1915, she moved to Steelton, Pennsylvania to make her home with her brother-in-law, Dr. Jeffers. Several years after the death of Dr. Jeffers, she moved to Philadelphia, Pennsylvania and remained until her death. She immediately joined John Wesley Methodist Church and was an active, faithful member, seldom missing any Sunday Service.

Her great delight was attending the sessions of the Delaware Annual Conference each year and attending the monthly meetings of the Ministers' Wives Association of the Philadelphia District. She was known to many as "Aunt Ida." She was quiet, soft spoken and always greeted you with a smile or a wave of the hand.

She leaves to mourn their loss, two brothers, John H. Hudson and Richard D. Hudson; three sisters-in-law; and a host of nieces, nephews, relatives and friends.

Servant of God, well done!
Thy glorious war-fare's past;
The battle's fought, the race is won,
And thou are crowned at last.

THE FAMILY

MRS. KING S. STEWART

Georgia Wares Stewart, daughter of the late Hamilton and Caroline Wares, was born in Union Town, Pennsylvania, March 29, 1892 and departed this life on May 30, 1963 in Philadelphia, Pennsylvania.

Her parents were devout Christians and the atmosphere of the home life influenced her to acknowledge Christ as her Saviour early in life. She became a member of the St. Paul African Methodist Episcopal Church, Union Town, Pennsylvania. After completing high school in her home town, she continued her education, graduating from the West Virginia State College and later the Atlanta School of Social Work.

She taught in the public school system of Monongah, West Virginia before becoming an Executive Secretary of the Young Women's Christian Association. In this latter capacity she spent more than twenty years, serving in Williamsport, Pa.; Beaumont, Texas; Tulsa, Oklahoma; and Nashville, Tennessee. Her interests in civic, church, and national affairs gave her wide contacts and experiences. She was deeply interested in children and youth, radiated a beautiful Christian influence and was held in high esteem.

On August 11, 1930, she was united in marriage with the Reverend King S. Stewart who was serving as pastor of Lewes, Delaware Charge. The late Reverend Joseph W. Jarvis officiated. This is the only pastorate where she served with her pastor-husband. He departed this life in 1939 while serving there.

Following the death of Rev. Stewart, she was employed as a counselor at the Kruse School, Wilmington, Delaware where she remained until retire-

ment in 1953. She was then appointed as teacher at the St. Michael's Nursery School in the same city, remaining there until 1956.

In 1958, Mrs. Stewart came to Philadelphia to make her home with her husband's niece and husband, Mrs. Ada Stewart Lynch and Nathaniel Lynch, who did everything they could to make her last years her best ones. She immediately became a member of Haven Memorial Methodist Church, attending regularly and giving her support until the end. She became an active member of the Philadelphia District Ministers Wives Association and was greatly beloved by the officers and members.

Mrs. Stewart's Christian faith and hope never failed her. Her influence for good was the outcome of a deep prayer life and humble walk with God. This made itself felt in all circumstances. She will be remembered as more than a good churchwoman, she was a Christian in word and deed, and by example, greatly beloved by all who knew her.

Surviving the deceased are devoted cousins, James T. Wares and Grace E. Wares, a medical missionary nurse, River Cess Inland Mission, Monrovia, Liberia, West Africa; Ada S. and Nathaniel Lynch; other relatives and a host of friends to mourn their loss. All rejoice in the great conviction of her faith.

"Come, O blessed of my Father, inherit the Kingdom prepared for you from the foundation of the world; for I was hungry and you gave me food, I was a stranger and you welcomed me, I was sick and you visited me . . ."

THE FAMILY

D. Layman

JOLLEY T. HARRIS, SR.

Jolley Thomas Harris, son of the late Robert Henry and Emma Harris, was born July 13, 1876, in Marion, Somerset County, Maryland. He departed this life on December 31, 1963, at the age of eighty-seven years. He was the third child of a family of thirteen children.

At the age of eighteen, he came to Philadelphia to work and for a number of years he served at some of the outstanding hotels.

About 1901 he met C. Bessie Bennett and they were united in marriage on January 14, 1903. To this union two children were born, a son and a daughter.

His formal education being limited, after marriage he sought to improve his employment opportunities by taking a correspondence course. Appointment to the United States Postal Service resulted from these labors. He had been retired for twenty-two years at his death.

Early in life he became a staunch member of Zoar Methodist Church and gave to it his untiring support. He was serious, sincere, untiring, and dedicated in his endeavors and this was particularly true in his relationship to his Church. He was a Christian gentleman whose love for Christ and His church was the most important phase of his life. This was evidenced in his daily demeanor and life as shown by the practice of family devotions which were a strong influence on his family and friends.

At Zoar, for sixty-eight years he was recognized as a "Church Pillar." He served as licensed local preacher, lay leader, Sunday School teacher and steward.

In the Delaware Conference, he served on the Board of Pensions and

Board of Hospitals and Homes. On the Philadelphia District of the Conference, he served as trustee.

Interest in his fellowman led him to serve in the Zoar Building and Loan Association from the time of its organization. He stressed the importance of home ownership especially to young people. During most of these years, he served as treasurer of the Association.

Further interest in the community led him to serve on the Board of Directors of the Columbia Branch Y.M.C.A. He worked untiringly for the annual membership drive. He was also a member of the Charter Committee of Boy Scout Troop 232 of Zoar Methodist Church.

He leaves to mourn their loss: a son, Jolley T. Harris, Jr.; a daughter, Anna Catherine Jackson; sisters, Ruth Sample and Lucy Hughes; brother, Walter Harris, five grandchildren, six great grandchildren, many other relatives, and a host of friends.

Now the laborer's task is o'er; Now the battle day is past;

Now upon the farther shore Lands the voyager at last.

Father, in Thy gracious keeping Leave we now Thy servant sleeping.

THE FAMILY

VIII. Roll of Deceased Ministerial Members of the Conference

In Memoriam

"Blessed are the dead which die in the Lord from Henceforth; yea saith the Spirit, that they may rest from their labours, and their works do follow them."—Revelation 14:13.

Name	Rec'd.	Died	Resident at Death
1 Wilmore S. Elzey.....	1864	1867	Cambridge, Md.
2 James Davis.....	1964	1871	Philadelphia, Pa.
3 Frost Pullett.....	1864	1872	Salisbury, Md.
4 Samuel Dale.....	1864	1872	Middletown, Del.
5 George W. Freeland.....	1871	1873	Chestertown, Md.
6 Harrison Smith.....	1864	1874	Wilmington, Del.
7 Solomon Cooper.....	1869	1877	Wilmington, Del.
8 John G. Manluff.....	1864	1879	Centreville, Md.
9 Stephen Johns.....	1867	1879	Berlin, Md.
10 Handy Long.....	1867	1879	Pocomoke City, Md.
11 Perry W. Pipes.....	1875	1879	Germantown, Pa.
12 James R. Webb.....	1869	1880	Fairmount, Md.
13 John Tilghman.....	1877	1881	Bridgeton, N. J.
14 David Eaves.....	1877	1880	Cambridge, Md.
15 Samuel P. Marshall.....	1869	1881	Burnetville, Md.
16 Simon Taylor.....	1864	1882	Townsend Inlet, N. J.
17 Vincent B. Wallace.....	1881	1882	Philadelphia, Pa.
18 George H. Waters.....	1874	1882	Smyrna, Del.
19 Isaac Hinson.....	1864	1883	Haddonfield, N. J.
20 Harrison D. Webb.....	1883	1883	Preston, Md.
21 William Phillips.....	1865	1884	Fowling Creek, Md.
22 Philip Kennedy.....	1865	1885	Marydel, Md.
23 George E. Snead.....	1883	1885	Monie, Md.
24 Charles Ash.....	1872	1885	Townsend, Del.
25 William F. Butler.....	1871	1886	Wilmington, Del.
26 Benjamin Gibbs.....	1864	1886	Wilmington, Del.
27 John H. Holland.....	1866	1887	Federalsburg, Md.
28 Charles Wing.....	1865	1887	Oxford, Md.
29 William J. Jackson.....	1885	1888	East New Market, Md.
30 King J. Still.....	1881	1888	Germantown, Pa.
31 Silas E. Adams.....	1881	1889	Fairlee, Md.
32 Isaiah Broughton.....	1864	1890	Camden, N. J.
33 Joshua Brinkley.....	1864	1890	New Castle, Del.
34 Abraham Brown.....	1864	1891	Philadelphia, Pa.
35 Arthur W. Hamilton.....	1878	1891	Wilmington, Del.
36 William T. Cole.....	1886	1891	Preston, Md.
37 W. J. Parker.....	1864	1892	Philadelphia, Pa.
38 John H. Reddick.....	1884	1893	Philadelphia, Pa.
39 John W. Saunders.....	1864	1893	Moorton, Md.
40 Francis F. Wheeler.....	1880	1893	Baltimore, Md.
41 John C. Carroll.....	1869	1894	Fairmount, Md.
42 Edward H. Bean.....	1892	1894	Wattsville, Va.
43 Samuel G. Waters.....	1864	1894	Wilmington, Del.
44 Robert J. Waters.....	1876	1894	Trappe, Md.

Name	Rec'd.	Died	Resident at Death
45 Harrison T. Rich.....	1866	1895	Linkwood, Md.
46 William M. Webb.....	1875	1895	Newport, Del.
47 W. B. Green.....	1864	1895	Lewes, Del.
48 Hooper Jolly.....	1867	1896	Vienna, Md.
49 J. D. Elbert.....	1865	1896	Oxford, Md.
50 W. P. Tunnell.....	1894	1896	Merchantville, N. J.
51 S. P. Whittington.....	1864	1896	Camden, N. J.
52 Thomas S. Als.....	1884	1897	Wilmington, Del.
53 John B. Lewis.....	1895	1897	Wilmington, Del.
54 Aaron J. Handy.....	1871	1898	Philadelphia, Pa.
55 Daniel E. Brown.....	1897	1898	Salisbury, Md.
56 Jas. A. Richardson.....	1888	1899	Philadelphia, Pa.
57 Asbury Grinnage.....	1866	1899	Starr, Md.
58 Daniel J. Waters.....	1872	1899	Seaford, Del.
59 James H. Mason.....	1879	1900	Fruitland, Md.
60 John W. Lankford.....	1884	1900	Dover, Del.
61 Charles H. Hutchins.....	1881	1900	Trappe, Md.
62 Geo. H. Washington.....	1872	1900	Chester, Pa.
63 Nathan Young.....	1864	1901	Milford, Del.
64 Peter Burrows.....	1865	1901	Aireys, Md.
65 Henry Morris.....	1865	1901	Salisbury, Md.
66 John S. Wills.....	1893	1901	Springtown, N. J.
67 John S. Holly.....	1879	1901	Baltimore, Md.
68 William Hopkins.....	1880	1902	Pocomoke City, Md.
69 I. J. Elbert.....	1891	1902	Germantown, Pa.
70 J. E. Webb.....	1870	1904	Millington, Md.
71 G. W. Young.....	1876	1904	East New Market, Md.
72 J. Q. Dennis.....	1865	1904	Woodland, Md.
73 J. E. Gunby.....	1901	1905	Chester, Pa.
74 Washington I. Bean.....	1905	1906	Oxford, Md.
75 Noah Morris.....	1866	1906	Cambridge, Md.
76 Peter J. Adams.....	1870	1906	Chester, Pa.
77 Charles E. Henry.....	1892	1907	Berlin, Md.
78 B. W. Allen.....	1878	1908	Philadelphia, Pa.
79 J. H. Johnson.....	1879	1908	Dover, Del.
80 Charles Pullett.....	1864	1908	Salisbury, Md.
81 James A. Scott.....	1878	1908	Frederick City, Md.
82 T. M. Hubbard.....	1877	1908	Frankford, Pa.
83 Wm. H. Johnson.....	1875	1908	Fairmount, Md.
84 Edw. D. Havens.....	1896	1908	Suffolk, Va.
85 Philip T. Scott.....	1891	1909	Deals Island, Md.
86 Charles E. Hemsley.....	1894	1909	Nanticoke, Md.
87 Samuel W. Waters.....	1891	1910	Philadelphia, Pa.
88 I. H. White.....	1874	1910	Salisbury, Md.
89 C. A. Horsey.....	1869	1911	Fairlee, Md.
90 N. W. Moore.....	1891	1911	Wilmington, Del.
91 J. H. B. Hubbard.....	1883	1911	Philadelphia, Pa.
92 A. J. Wallace.....	1883	1911	Millington, Md.
93 C. E. Davis.....	1898	1912	Mount Vernon, Md.
94 F. C. Wright.....	1891	1912	Laurel, Md.
95 H. A. Monroe.....	1878	1912	Philadelphia, Pa.
96 M. L. McKinney.....	1887	1912	Pocomoke City, Md.
97 J. H. Winters.....	1879	1912	Unionville, Md.
98 J. R. Brinkley.....	1885	1913	Wilmington, Del.
99 M. H. Horsey.....	1878	1914	Philadelphia, Pa.
100 R. G. Riley.....	1894	1914	Sharptown, Md.
101 Haman Ward.....	1907	1914	Bridgeton, N. J.
102 D. W. Martin.....	1902	1913	Hurlock, Md.
103 S. J. Hammond.....	1907	1915	Church Hill, Md.

Name	Rec'd.	Died	Resident at Death
104 G. M. Landin.....	1877	1915	Lincoln City, Del.
105 J. C. Dunn.....	1895	1915	Orange, N. J.
106 J. H. Pearce.....	1864	1915	Merchantville, N. J.
107 A. F. Ennals.....	1895	1915	Carmichael, Md.
108 A. L. Henry.....	1891	1915	New Castle, Del.
109 S. S. Jolly.....	1899	1915	Cambridge, Md.
110 W. S. Brown.....	1890	1915	Philadelphia, Pa.
111 J. A. Jeffers.....	1893	1915	Middletown, Del.
112 W. C. Dickerson.....	1870	1915	Smyrna, Del.
113 J. K. Adams.....	1880	1915	Mount Vernon, Md.
114 A. S. Amos.....	1892	1916	Camden, N. J.
115 J. W. W. Cox.....	1892	1916	Nassau, Del.
116 D. R. Dunn.....	1875	1916	Worton, Md.
117 H. T. G. Jennings.....	1910	1916	Cokesbury, Md.
118 W. T. Hemsley.....	1893	1917	Wilmington, Del.
119 L. J. Waters.....	1904	1917	Fruitland, Md.
120 J. F. Cook.....	1889	1917	Philadelphia, Pa.
121 J. W. Cook.....	1888	1917	Lewes, Del.
122 W. F. Cotton.....	1893	1918	Coleman, Md.
123 J. W. Fenderson.....	1897	1918	Centreville, Md.
124 N. B. Snowden.....	1888	1918	Mt. Zion, Md.
125 J. W. Brown.....	1871	1919	Chestertown, Md.
126 D. A. Ridout.....	1882	1919	Marion, Md.
127 I. H. Johnson.....	1881	1920	Unionville, Md.
128 J. H. Harmon.....	1884	1920	East New Market, Md.
129 F. J. Lee.....	1869	1920	Townsend, Del.
130 L. E. Toulson.....	1885	1921	Hurlock, Md.
131 I. D. Paine.....	1906	1921	Salisbury, Md.
132 L. T. Robbins.....	1915	1921	Aireys, Md.
133 A. R. Shockley.....	1877	1921	Philadelphia, Pa.
134 B. W. Berry.....	1893	1922	Atlantic City, N. J.
135 A. W. Lowber.....	1876	1921	Camden, N. J.
136 J. W. Bowling.....	1896	1922	Mardella Springs, Md.
137 C. W. Downs.....	1906	1922	St. Michaels, Md.
138 F. C. Gillis.....	1919	1922	Marydel, Md.
139 P. W. Price.....	1896	1923	Greensboro, Md.
140 James C. Finney.....	1924	1924	Spring Lake, N. J.
141 Roswell Waters.....	1916	1924	Liberia, Md.
142 L. W. Deakins.....	1884	1925	Cape May, N. J.
143 W. T. Purnell.....	1919	1925	Seaford, Del.
144 E. F. Showell.....	1915	1926	Royal Oak, Md.
145 J. H. Blake.....	1890	1926	Trappe, Md.
146 C. J. Hall.....	1888	1926	Concord, Del.
147 J. W. Gillis.....	1905	1926	Smyrna, Del.
148 L. Y. Cox.....	1867	1926	Cape May, N. J.
149 J. E. A. D. Grisby.....	1882	1926	Cheswold, Del.
150 R. H. Wallace.....	1904	1926	Nanticoke, Md.
151 C. W. Moore.....	1896	1927	Dover, Del.
152 J. F. Molock.....	1892	1927	Berlin, Md.
153 W. L. Stewart.....	1924	1927	Bridgeville Ct., Del.
154 H. R. Purnell.....	1909	1928	Berlin, Md.
155 I. J. Brittingham.....	1915	1928	Pocomoke City, Md.
156 G. W. Downs.....	1899	1928	Philadelphia, Pa.
157 J. C. Bantom.....	1893	1929	New Castle, Del.
158 Solomon Hammond.....	1900	1929	Dover, Del.
159 J. R. Brown.....	1889	1929	Wilmington, Del.
160 J. M. Wittington.....	1899	1929	Philadelphia, Pa.
161 F. H. Quinn.....	1915	1930	St. Michaels, Md.
162 R. N. Davis.....	1918	1930	Philadelphia, Pa.

Name	Rec'd.	Died	Resident at Death
163 Pezavia O'Connell.....	1893	1930	Baltimore, Md.
164 W. C. Bowland.....	1900	1931	Philadelphia, Pa.
165 G. R. Hollis.....	1896	1932	Chapel, Md.
166 M. H. Murphy.....	1911	1931	Millington, Md.
167 W. B. Perry.....	1918	1931	Brooklyn, N. Y.
168 W. H. Turner.....	1900	1931	Philadelphia, Pa.
169 M. A. Thompson.....	1913	1931	Philadelphia, Pa.
170 J. H. Reed.....	1891	1932	Cottage Grove, Md.
171 L. D. Beecham.....	1904	1932	Centreville, Md.
172 W. J. L. Hughes.....	1899	1932	Salisbury, Md.
173 E. H. Webb.....	1881	1932	Philadelphia, Pa.
174 C. A. Tindley.....	1885	1933	Philadelphia, Pa.
175 E. E. Parker.....	1879	1933	Philadelphia, Pa.
176 P. W. Shelton.....	1892	1933	New Port, Del.
177 W. N. King.....	1921	1933	Philadelphia, Pa.
178 J. L. Nichols.....	1921	1933	Delmar, Del.
179 F. G. Campbell.....	1917	1934	Marion Station, Md.
180 J. W. Bond.....	1887	1934	Chester, Pa.
181 P. E. Edwards.....	1923	1934	Beckwith, Md.
182 J. R. Holland.....	1896	1935	Centreville, Md.
183 E. E. Rogers.....	1898	1935	Hurlock, Md.
184 W. R. A. Palmer.....	1886	1934	Delair, N. J.
185 H. C. Snead.....	1917	1934	Melfa, Va.
186 F. L. Tomlinson.....	1920	1934	Oakville, Md.
187 J. F. Deshields.....	1928	1935	Crumpton, Md.
188 C. A. Norwood.....	1895	1935	Greenwood, Del.
189 C. W. Johnson.....	1915	1935	Mt. Holly, N. J.
190 Wardie E. Rogers.....	1923	1936	Parsonsburg, Md.
191 James E. Waters.....	1920	1935	Fruitland, Md.
192 Levin W. Molock.....	1924	1936	Seaford, Del.
193 Thomas H. Kiah.....	1900	1936	Princess Anne, Md.
194 J. A. T. Foust.....	1908	1937	Mt. Holly, N. J.
195 W. T. B. Devron.....	1916	1937	Townsend, Del.
196 A. Chase.....	1892	1938	Cambridge, Md.
197 P. E. Robinson.....	1923	1938	Elkton, Md.
198 G. T. Fields.....	1897	1938	Chester, Pa.
199 L. S. Perry.....	1920	1938	New Castle, Del.
200 James M. Dickerson.....	1909	1938	Atlantic City, N. J.
201 M. P. Sterling.....	1907	1938	Quantico, Md.
202 K. S. Stewart.....	1916	1939	Lewes, Del.
203 G. S. Jacobs.....	1914	1939	Manokin, Md.
204 E. H. Jolley.....	1915	1939	Miles River, Md.
205 J. A. Kiah.....	1908	1939	Crisfield, Md.
206 R. A. McCarthy.....	1931	1939	Jamaica, N. Y.
207 S. A. Waters.....	1913	1939	Preston, Md.
208 T. A. Johnson.....	1896	1940	Cambridge, Md.
209 Wm. M. Coffey, Jr.....	1930	1940	Stevensville, Md.
210 T. H. Woodley.....	1907	1940	Elkton, Md.
211 C. L. Anderson.....	1894	1940	Mardella Springs, Md.
212 Emory H. Nichols.....	1895	1940	Bridgeville, Del.
213 G. T. Townsend.....	1883	1940	Preston, Md.
214 J. H. Scott.....	1886	1941	Philadelphia, Pa.
215 J. S. Coulbourn.....	1896	1941	Easton, Md.
216 J. L. Davis.....	1899	1941	Still Pond, Md.
217 W. T. Spellman.....	1907	1941	Royal Oak, Md.
218 R. S. Johns.....	1906	1941	Centreville, Md.
219 S. T. Parker.....	1897	1941	Upper Hill, Md.
220 E. O. Parker.....	1896	1942	Denton, Md.
221 T. W. Cooper.....	1901	1943	Marion Station, Md.

Name	Rec'd.	Died	Resident at Death
222 L. H. Martin	1891	1943	Hurlock, Md.
223 J. T. Wallace	1911	1943	Philadelphia, Pa.
224 W. C. Jason	1891	1943	Dover, Del.
225 T. B. H. Coleman	1877	1943	Wilmington, Del.
226 R. W. Cheers	1923	1943	Philadelphia, Pa.
227 J. H. Stevenson	1906	1943	St. Michaels, Md.
228 C. L. Jones	1927	1943	Berlin, Md.
229 J. W. Jewett	1904	1944	Philadelphia, Pa.
230 L. H. McArthur	1915	1944	Philadelphia, Pa.
231 W. A. Mulley	1923	1944	Wilmington, Del.
232 A. L. Martin	1895	1944	Atlantic City, N. J.
233 A. W. McBride	1924	1944	Preston, Md.
234 R. H. Coleman	1888	1944	Philadelphia, Pa.
235 S. R. Miles	1938	1944	Stevensville, Md.
236 A. L. McGill	1919	1945	Still Pond, Md.
237 E. M. Neals	1923	1945	Philadelphia, Pa.
238 W. E. Hilton	1889	1945	Merchantville, N. J.
239 C. T. Covington	1913	1945	Fruitland, Md.
240 J. L. Parker	1900	1945	Townsend, Del.
241 W. A. Johnson	1914	1945	Jacksonville, Fla.
242 O. P. Dickerson	1908	1946	Cambridge, Md.
243 F. O. T. Laws	1917	1946	Lawnside, N. J.
244 J. R. Waters	1879	1946	Lawnside, N. J.
245 C. W. Winder	1906	1946	Clayton, Del.
246 W. B. Whittington	1919	1947	Marion, Md.
247 J. S. Coard	1922	1947	Greensboro, Md.
248 M. V. Waters	1894	1947	Philadelphia, Pa.
249 S. M. Emptage	1914	1948	Orange, N. J.
250 C. W. Pullett	1891	1948	Philadelphia, Pa.
251 I. D. Pitts	1894	1949	Wilmington, Del.
252 T. E. Randall	1912	1949	Wilmington, Del.
253 D. W. Henry	1913	1949	Philadelphia, Pa.
254 F. H. Butler	1895	1949	Philadelphia, Pa.
255 F. T. Johnson	1893	1949	Philadelphia, Pa.
256 J. H. Nutter	1881	1949	Pocomoke City, Md.
257 W. E. Waters	1896	1950	Wilmington, Del.
258 J. H. Blackiston	1909	1949	Philadelphia, Pa.
259 C. S. Spriggs	1894	1949	Philadelphia, Pa.
260 A. A. McKenzie	1940	1950	Englewood, N. J.
261 J. R. Purnell	1911	1950	Deals Island, Md.
262 W. J. Helm	1909	1951	Atlantic City, N. J.
263 O. S. Edwards	1934	1951	Fairlee, Md.
264 D. H. Hargis	1900	1951	Chance, Md.
265 W. G. Matthews	1911	1951	Brooklyn, N. Y.
266 W. R. Price	1924	1952	Delair, N. J.
267 J. E. A. Johns	1896	1952	Mt. Holly, N. J.
268 R. W. Thomas	1924	1952	Philadelphia, Pa.
269 H. R. Coleman	1923	1952	Wilmington, Del.
270 F. C. Kershaw	1921	1952	Upper Hill, Md.
271 J. W. Jefferson	1894	1952	Pleasantville, N. J.
272 J. W. Parker	1904	1953	Philadelphia, Pa.
273 F. J. Handy	1896	1953	Atlantic City, N. J.
274 Ramson E. Hamilton	1934	1954	Cambridge, Md.
275 Marion W. Clark	1905	1954	Philadelphia, Pa.
276 Maurice C. Anderson	1921	1954	Laurel, Del.
277 William W. Brown	1920	1954	Clarksville, Del.
278 Richard A. Boulden	1911	1954	Cheswold, Del.
279 Oliver W. Jones	1931	1954	Montclair, N. J.
280 William H. Mears	1925	1954	Wilmington, Del.

Name	Rec'd.	Died	Resident at Death
281 Jose Angulo	1905	1954	Quantico, Md.
282 George B. Coleman	1891	1954	Harrington, Del.
283 Joseph W. Hayman	1946	1955	Manokin, Md.
284 John L. Taylor	1911	1955	Pennsauken, N. J.
285 James A. Fassett	1921	1956	Cambridge, Md.
286 Jesse W. Pruett	1948	1956	Upper Hill, Md.
287 Joseph N. Bullen	1914	1956	Barbados, B. W. I.
288 John H. Hubbard	1925	1956	Harrington, Del.
289 John T. Fletcher	1904	1956	Philadelphia, Pa.
290 James U. Watson	1934	1956	Wilmington, Del.
291 James C. Whittington	1956	1957	Deal Island, Md.
292 Caleb W. Shockley	1911	1957	Wildwood, N. J.
293 Benjamin A. Arnold	1927	1957	Darby, Pa.
294 Robert G. Waters	1897	1957	Brooklyn, N. Y.
295 Daniel G. Waters	1910	1957	Bridgeville, Del.
296 Luther M. Fuller	1947	1957	West Virginia
297 Paul C. Jackson	1957	1958	Mt. Holly, N. J.
298 Leon S. Moore	1911	1958	Merchantville, N. J.
299 James F. Henry	1950	1958	Quinton, N. J.
300 Joseph N. C. Davis	1919	1959	Chester, Pa.
301 Joshua O. Ingram	1933	1959	Nassau, Del.
302 William C. West	1903	1959	Cambridge, Md.
303 Cornelius B. White	1930	1960	Wattsville, Va.
304 Argalious E. Martin	1918	1960	Brooklyn, N. Y.
305 Austin L. Black	1932	1960	Chester, Pa.
306 Irving R. Elzey	1933	1960	Philadelphia, Pa.
307 Frederick R. Richardson	1930	1960	Greenwood, Del.
308 Archie L. Scriber	1941	1960	Crisfield, Md.
309 Elmer W. Dean	1919	1960	Lawnside, N. J.
310 Douglas M. Collins	1935	1961	Camden, N. J.
311 James O. Lockman	1916	1961	Lincoln, Del.
312 William A. Hubbard	1899	1961	Philadelphia, Pa.
313 William H. Johns	1904	1962	Bridgeton, N. J.
314 Eric G. George	1960	1962	Royal Oak, Md.
315 Isaac B. Bivens	1946	1962	Matthewstown, Md.
316 Malachi Rasin	1909	1962	Richmond, Va.
317 Roland Grant	1931	1962	Bridgeville, Del.
318 William A. Harewood	1928	1963	East Orange, N. J.
319 Martin L. McKenney	1923	1963	Baltimore, Md.
320 Amos P. Jenkins	1952	1963	Greensboro, Md.
321 Robert A. F. Graham	1917	1964	Crisfield, Md.
322 Daniel S. Quillin	1910	1964	Salisbury, Md.

IX. Historical

SESSIONS OF THE DELAWARE CONFERENCE

Organized July 29, 1864

Ses.	Year	NAME OF CHURCH	BISHOP	SECRETARY
1	1864	John Wesley, Phila., Pa.	Edmund S. Janes	W. S. Elzey
2	1865	Ezion, Wilmington, Del.	Levi Scott	J. G. Manluff
3	1866	John Wesley, Salisbury, Md.	Matthew Simpson	W. J. Parker
4	1867	Janes, Chestertown, Md.	Edmund S. Janes	W. J. Parker
5	1868	Zoar, Philadelphia, Pa.	Edmund S. Janes	W. Phillips
6	1869	St. Paul's, Milford, Del.	Edmund S. Janes	W. Phillips
7	1870	Waugh, Cambridge, Md.	Levi Scott	W. J. Parker
8	1871	Mt. Hope, Salem, N. J.	Levi Scott, E. R. Ames	W. J. Parker
9	1872	Whatcoat, Dover, Del.	L. Scott, E. G. Andrews	Hooper Jolly
10	1873	Asbury, Easton, Md.	Edmund S. Janes	Hooper Jolly
11	1874	Ezion, Wilmington, Del.	Matthew Simpson	Hooper Jolly
12	1875	Ebenezer, Snow Hill, Md.	Edmund S. Janes	W. J. Parker
13	1876	Zoar, Philadelphia, Pa.	Edmund S. Janes	W. J. Parker
14	1877	Janes, Chestertown, Md.	Levi Scott	G. H. Waters
15	1878	Union, St. Michaels, Md.	William L. Harris	G. H. Waters
16	1879	Waugh, Cambridge, Md.	Levi Scott	G. H. Waters
17	1880	Whatcoat, Dover, Del.	Thomas Bowman	G. H. Waters
18	1881	Ebenezer, Snow Hill, Md.	William L. Harris	G. H. Waters
19	1882	C. Wesley, Centreville, Md.	Randolph S. Foster	A. R. Shockley
20	1883	Ezion, Wilmington, Del.	E. G. Andrews	A. R. Shockley
21	1884	Asbury, Easton, Md.	C. H. Fowler	H. A. Monroe
22	1885	J. Wesley, Salisbury, Md.	Randolph S. Foster	H. A. Monroe
23	1886	Bainbridge St., Phila., Pa.	S. M. Merrill	H. A. Monroe
24	1887	Janes, Chestertown, Md.	John F. Hurst	D. A. Ridout
25	1888	Whatcoat, Dover, Del.	Cyrus D. Foss	D. A. Ridout
26	1889	St. Daniels, Chester, Pa.	Thomas Bowman	J. R. Waters
27	1890	Zoar, Philadelphia, Pa.	D. A. Goodsell	Jas. H. Scott
28	1891	Waugh, Cambridge, Md.	W. F. Mallalieu	Jas. H. Scott
29	1892	J. Wesley, Salisbury, Md.	E. G. Andrews	Jas. H. Scott
30	1893	Whatcoat, Dover, Del.	J. M. Walden	Jas. H. Scott
31	1894	Ezion, Wilmington, Del.	C. H. Fowler	Jas. H. Scott
32	1895	Bainbridge St., Phila., Pa.	John P. Newman	Jas. H. Scott
33	1896	St. Daniels, Chester, Pa.	Isaac W. Joyce	Jas. H. Scott
34	1897	Asbury, Easton, Md.	W. X. Ninde	Jas. H. Scott
35	1898	St. John's, Orange, N. J.	John F. Hurst	J. H. Nutter
36	1899	St. Paul's, Milford, Del.	Cyrus D. Foss	J. H. Nutter
37	1900	Zoar, Philadelphia, Pa.	Henry W. Warren	J. H. Nutter
38	1901	Asbury, Atlantic City, N. J.	D. A. Goodsell	J. H. Nutter
39	1902	Janes, Germantown, Pa.	S. M. Merrill	J. H. Nutter
40	1903	Mt. Zion, Pocomoke, Md.	C. H. Fowler	F. H. Butler
41	1904	Bainbridge St., Phila., Pa.	E. G. Andrews	F. H. Butler
42	1905	Whatcoat, Dover, Del.	J. F. Berry	F. H. Butler
43	1906	Janes, Chestertown, Md.	Charles C. McCabe	John H. Blake
44	1907	Ferry Ave., Camden, N. J.	Daniel A. Goodsell	John H. Blake
45	1908	Zoar, Philadelphia, Pa.	Earl Cranston	John H. Blake
46	1909	Waugh, Cambridge, Md.	Henry W. Warren	John H. Blake
47	1910	Haven Mem'l., Phila., Pa.	William F. Anderson	John H. Blake
48	1911	Calvary, Phila., Pa.	Charles W. Smith	John H. Blake
49	1912	John Wesley, Salisbury, Md.	John W. Hamilton	John H. Blake

Ses.	Year	NAME OF CHURCH	BISHOP	SECRETARY
50	1913	Zoar, Philadelphia, Pa.	J. F. Berry	John H. Blake
51	1914	Ezion, Wilmington, Del.	W. A. Quayle	John H. Blake
52	1915	Asbury, Atlantic City, N. J.	T. S. Henderson	J. W. Fenderson
53	1916	Calvary, Phila., Pa.	R. J. Cooke	J. W. Jewett
54	1917	St. Paul's, Berlin, Md.	J. F. Berry	J. W. Jewett
55	1918	Franklin St., Cape May, N. J.	Chas. Bayard Mitchell	J. M. Dickerson
56	1919	Ezion, Wilmington, Del.	J. F. Berry	J. M. Dickerson
57	1920	E. Calvary, Phila., Pa.	M. S. Hughes	J. M. Dickerson
58	1921	J. Wesley, Salisbury, Md.	J. F. Berry	J. M. Dickerson
59	1922	Asbury, Atlantic City, N. J.	R. E. Jones	J. M. Dickerson
60	1923	John Wesley, Phila., Pa.	J. F. Berry	J. M. Dickerson
61	1924	E. Calvary, Phila., Pa.	M. W. Clair	J. M. Dickerson
62	1925	St. Johns, Newark, N. J.	J. F. Berry	J. M. Dickerson
63	1926	St. Daniel's, Chester, Pa.	W. P. Thirkield	J. M. Dickerson
64	1927	Asbury, Atlantic City, N. J.	L. B. Wilson	J. M. Dickerson
65	1928	Tindley Temple, Phila., Pa.	R. E. Jones	J. M. Dickerson
66	1929	Tindley Temple, Phila., Pa.	E. G. Richardson	J. M. Dickerson
67	1930	Waugh, Cambridge, Md.	M. W. Clair	J. M. Dickerson
68	1931	Ezion, Wilmington, Del.	E. H. Hughes	J. M. Dickerson
69	1932	Tindley Temple, Phila., Pa.	E. G. Richardson	C. S. Sprigg
70	1933	Janes, Germantown, Pa.	E. G. Richardson	C. S. Sprigg
71	1934	Tindley Temple, Phila., Pa.	Edgar Blake	C. S. Sprigg
72	1935	Haven, Phila., Pa.	E. G. Richardson	C. S. Sprigg
73	1936	Tindley Temple, Phila., Pa.	E. G. Richardson	C. S. Sprigg
74	1937	Asbury, Atlantic City, N. J.	E. G. Richardson	C. S. Sprigg
75	1938	Ezion, Wilmington, Del.	Wallace E. Brown	C. S. Sprigg
76	1939	Zoar, Phila., Pa.	E. G. Richardson	C. S. Sprigg
77	1939	(Special) Zoar, Phila., Pa.	R. E. Jones	C. S. Sprigg
78	1940	Tindley Temple, Phila., Pa.	R. E. Jones	C. S. Sprigg
79	1941	Haven, Phila., Pa.	A. P. Shaw	C. S. Sprigg
80	1942	Tindley Temple, Phila., Pa.	R. E. Jones	C. S. Sprigg
81	1943	Tindley Temple, Phila., Pa.	A. P. Shaw	C. S. Sprigg
82	1944	Camphor, Phila., Pa.	A. P. Shaw	D. L. Ridout
83	1945	Tindley Temple, Phila., Pa.	A. P. Shaw	D. L. Ridout
84	1946	Newman, Brooklyn, N. Y.	A. P. Shaw	D. L. Ridout
85	1947	Tindley Temple, Phila., Pa.	A. P. Shaw	D. L. Ridout
86	1948	Tindley Temple, Phila., Pa.	Fred P. Corson	D. L. Ridout
87	1949	Tindley Temple, Phila., Pa.	A. P. Shaw	D. L. Ridout
88	1950	Tindley Temple, Phila., Pa.	A. P. Shaw	A. E. Martin
89	1951	Tindley Temple, Phila., Pa.	A. P. Shaw	A. E. Martin
90	1952	Tindley Temple, Phila., Pa.	A. P. Shaw	A. E. Martin
91	1953	Tindley Temple, Phila., Pa.	E. A. Love	A. E. Martin
92	1954	Janes, Germantown, Pa.	E. A. Love	A. E. Martin
93	1955	Tindley Temple, Phila., Pa.	E. A. Love	A. E. Martin
94	1956	Tindley Temple, Phila., Pa.	Edgar A. Love	J. E. Licorish
95	1957	Tindley Temple, Phila., Pa.	Edgar A. Love	J. E. Licorish
96	1958	Tindley Temple, Phila., Pa.	Edgar A. Love	J. E. Licorish
97	1959	Tindley Temple, Phila., Pa.	Edgar A. Love	J. E. Licorish
98	1960	Tindley Temple, Phila., Pa.	Edgar A. Love	J. E. Licorish
99	1961	Tindley Temple, Phila., Pa.	Edgar A. Love	J. E. Licorish
100	1962	Tindley Temple, Phila., Pa.	Edgar A. Love	J. E. Licorish
101	1963	Tindley Temple, Phila., Pa.	Noah W. Moore, Jr.	J. E. Licorish
102	1964	Zoar, Philadelphia, Pa.	Edgar A. Love	J. E. Licorish

DELAWARE CONFERENCE
EXTRACT FROM THE JOURNAL
of The
GENERAL CONFERENCE OF 1864

"The Washington Conference shall embrace Western Maryland, the District of Columbia, Virginia, and the territory South.

The Delaware Conference shall embrace the territory North and East of the Washington Conference.

Resolved, That in order to constitute the first Conferences of Colored Members, the rule of *Discipline* requiring a probation of two years be so far suspended, as to allow the Bishops to organize into one or more Annual Conferences, such Colored Local Elders as have traveled two or more years under a Presiding Elder, and shall be recommended by a Quarterly Conference and by at least ten Elders who are members of an Annual Conference." Page 263.

MINUTES
of the
DELAWARE CONFERENCE

PRESIDENT
BISHOP E. S. JANES

SECRETARY
WILMORE S. ELSEY

CONFERENCE MISSIONARY SOCIETY

PRESIDENT	FROST POLLETT
VICE-PRESIDENT	JEHU H. PIERCE
SECRETARY	WILMORE S. ELSEY
TREASURER	ISAAC HINSON
MANAGERS	JAMES DAVIS
	JOSHUA BRINKLEY
	HARRISON SMITH

CONFERENCE COLLECTIONS

TREASURER DAVID TILGHMAN

DISCIPLINARY QUESTIONS

Ques. 1st. What preachers have been admitted on trial?

John W. Saunders, Simon Taylor, Abraham Brown, Stephen Johns, Wesley Parker, Charles Pollett, Stephen Whittington, Samuel G. Waters, Anthony Driver, Robert Robinson.

Ques. 2d. Who remain on trial?

None.

Ques. 3d. Who are admitted into full connection?

None.

Ques. 4th. Who are the Deacons?

Ans. 1st. No traveling preachers.

Ans. 2d. *Local Preachers*—Simon Taylor, Daniel R. Oney, Charles Pollett, Henry Morris, Robert Robinson, Peter W. Hill, Richard Moore.

Ques. 5th. Who have been elected and ordained Elders this year?

Ans. 1st. No traveling preachers.

Ans. 2d. *Local Preachers*—Frost Pollett, Solomon Jackson, Joshua Brinkley.

Ques. 6th. Who have located this year?

None.

Ques. 7th. Who are the Supernumerary Preachers?

None.

Ques. 8th. Who are the Superannuated Preachers?

None.

Ques. 9th. Who have been expelled from the connexion this year?

None.

Ques. 10th. Who have withdrawn?

None.

Ques. 11th. Were the characters of all the Preachers examined?

They were.

Ques. 12th. Who have died this year?

None.

Ques. 13th. What is the number of Church Members?

See Statistical Report, page 236.

Ques. 14th. What amounts are necessary for the Superannuated Preachers?

No report.

Ques. 15th. What has been collected on the foregoing account?

No report.

Ques. 16th. Where are the Preachers stationed this year?

See list of Appointments, pages 235-36.

Ques. 17th. Where and when shall our next Conference be held?

E. Zion Church, Wilmington, Delaware.

DAILY PROCEEDINGS

Thursday Morning, July 28, 1864

Bishop Janes, in accordance with the Episcopal plan, met the Colored Preachers who had been traveling within the bounds of the Philadelphia and New Jersey Annual Conferences in the John Wesley Church, Philadelphia, Pa.

He called the meeting to order at 9 o'clock, and conducted the opening religious exercises which consisted in the reading of the Scriptures, singing and prayer. He then announced a second hymn, which was sung, after which Rev. Frost Pollett led in prayer.

Joseph Castle, Presiding Elder of the South Philadelphia District, (Philadelphia Conference); Joseph Mason, P. E. of the Wilmington District; Thomas J. Quigley of the Easton District; Adam Wallace of the Snow Hill District; Charles H. Whitecar of the Bridgton District, (New Jersey Conference), and others were present to witness the organization of the Delaware Conference, the first organized among our colored people in the United States.

Bishop Janes called for the recommendations of those who proposed to become members of the Conference. The Presiding Elders presented the recommendations from the Quarterly Conferences, properly signed by ten Elders of the Methodist Episcopal Church in the traveling connection, of those who had been employed by them for two or more years.

The Bishop, after an interview with the Preachers present, dismissed the meeting, assuring them that he would in the interval examine the papers placed in his hands, and report the result tomorrow morning at 10 o'clock.

FRIDAY MORNING, JULY 29th, 1864

The first session of the Delaware Conference for colored people of the Methodist Episcopal Church was held in John Wesley Chapel, Philadelphia, July 29th, 1864.

Rev. Charles H. Whitecar, Presiding Elder of the Bridgton District, New Jersey Conference, conducted the religious exercises, after which Bishop Janes announced that he had carefully examined the papers of recommendation and had found the following preachers entitled to membership in the Conference, viz.—

Isaac Hinson, having been employed by a Presiding Elder 16 years; James Davis, 15; Harrison Smith, 12; Isaiah Broughton, 10; John G. Manluff, 10; Samuel Dale, 8; Wilmore S. Elsey, 6; Jehu H. Pierce, 5; Nathan Young, 4; Joshua Brinkley, 3.

These ten Preachers were then declared by Bishop Janes, the Presiding Officer, to constitute the Delaware Conference. The Bishop in a few neat and appropriate remarks congratulated the Conference upon this interesting event in the history of the Church; namely, the formation of the first Conference of Colored Preachers under the rule of the General Conference of the Methodist Episcopal Church.

He reminded them of the importance of recognizing in this the hand of a Divine Providence and requested the Conference to arise and sing—

“Praise God from whom all blessings flow;
Praise Him, all creatures here below;
Praise Him above, ye heavenly host:
Praise Father, Son, and Holy Ghost.”

which they did “with the Spirit” and with the understanding when Rev. Dr. Durbin, Corresponding Secretary of the Missionary Society, being called upon by the Bishop, led in prayer. It was an impressive and solemn season—a marked period in the history of the Church.

Wilmore S. Elsey was nominated and elected Secretary of the Conference.

The Bishop then called for the recommendations of Local Deacons for Elders' orders. The following were presented and read, after which each applicant was carefully represented and they were elected, viz.—

Solomon Jackson, recommended by the Quarterly Conference of Waugh Circuit, Cambridge, Md.; Frost Pollett, recommended by the Quarterly Conference of Manoken Circuit, Somerset Co., Md.; and Samuel Elsey, recommended by the Quarterly Conference of Wycomico Circuit, Somerset Co., Md.

The recommendations of Local Preachers for Deacon's orders were called for, when the following were presented and read, after which each recommendation was fully represented, and they were elected, viz.—

Simon Taylor, from Odessa Circuit, Delaware; Daniel R. Oney, from Milton Circuit, Maryland; Charles Pollett, from Wycomico Circuit, Maryland; Henry Morris, from Manoken Circuit, Maryland; Benjamin Janifer, from Waugh Circuit, Maryland; John Slater, from Waugh Circuit, Maryland; Peter Hill, from Milford Circuit, Delaware.

Thomas W. Price of this city, having presented to the Conference a valuable Minute Book, the following resolution presented by James Davis and W. S. Elsey was unanimously adopted by a rising vote.

RESOLVED, By the Delaware Conference of the Methodist Episcopal Church in Conference assembled, that our hearty thanks are due and are hereby tendered to Thomas W. Price, Esq. of the city of Philadelphia, for the elegant and substantial Record Book, suitably lettered, which he has this morning presented to this body, in which our Minutes shall be preserved and transmitted to future generations.

Frost Pollett having been recommended was received as a member of the Delaware Conference, and his name to be entered as the third on the roll.

The Conference on motion adjourned to meet this afternoon at 4 o'clock.

SECOND SESSION

FRIDAY AFTERNOON, JULY 29th, 1864

The Conference met according to adjournment at 4 o'clock. Bishop Janes in the Chair. Religious services conducted by Isaac Hinson.

The minutes of the morning session were read and approved.

Question 1st of the Minutes, viz.—Who are admitted on trial? was taken up.

The following recommendations were presented and read when the following were faithfully represented, and admitted:—

John Saunders, from Quarterly Conference of Smyrna Circuit, Delaware.

Simon Taylor, from Quarterly Conference of Odessa Circuit, Delaware.

Abraham Brown, from Quarterly Conference of Goshen and Cold Spring, N. J.

Stephen Johns, from Quarterly Conference of Waugh Circuit, Maryland.

Wesley Parker, from Quarterly Conference of Washington Circuit, Maryland.

Charles Pollett, from Quarterly Conference of Wycomico Circuit, Maryland.

Stephen Whittington, from Quarterly Conference of Manoken Circuit, Maryland.

Samuel G. Waters, from Quarterly Conference of Manoken Circuit, Maryland.

Anthony Driver, from Quarterly Conference of Waugh Circuit, Maryland.

Bishop Simpson being present, addressed the Conference with deep feeling.

and in an interesting manner, on the bright and glorious prospects before us as a Conference. At the close of the Bishop's address, the Doxology was sung, after which Solomon Jackson led in prayer, earnestly invoking the blessings of God upon the Conference this day organized.

The Conference on motion adjourned to meet tomorrow morning at 9 o'clock.

THIRD SESSION

SATURDAY MORNING, JULY 30th, 1864

The Conference met according to adjournment at 9 o'clock, Bishop Janes in the chair. Rev. Mr. Macay of Boston, conducted the religious exercises. The minutes of yesterday's afternoon session were read and approved.

The statistics of the past year were called for by the chair and presented. See page 236.

David Tilghman, Jehu H. Pierce, and James Davis were appointed a committee to receive the Conference collection.

James Davis, W. S. Elsey, and Harrison Smith were appointed a committee on Public Worship to make the appointments for the approaching Sabbath.

The following resolution was adopted, viz.—Resolved, That Rev. David Tilghman be instructed to publish five hundred copies of the Minutes and distribute them, and pay for them in the same manner as he did last year.

Rev. D. Tilghman reported the expense of publishing the Minutes of last year to be \$22.50; leaving a balance in his hands of \$27.85.

The committee reported the Conference collection to be \$76.25. Collection received in payment of Minutes last year, \$15.85.

The following resolutions were unanimously adopted:—viz.—

Resolved, That the Delaware Conference resolve itself into a Conference Missionary Society auxiliary to the Missionary Society of the Methodist Episcopal Church.

Resolved, That we adopt the Constitution of the New Jersey Annual Conference Missionary Society as the constitution of this Society, and that it be published in our Minutes.

Resolved, That John G. Manluff and Isaac Hinson be a committee to nominate officers for the ensuing year.

The committee after a short interview, nominated the following officers, and they were elected, viz.—

President	Frost Pollett
Vice-President	Jehu H. Pierce
Secretary	W. S. Elsey
Treasurer	Isaac Hinson
Managers	James Davis
	Joshua Brinkley
	Harrison Smith

The recommendation of Robert Robinson, a Local Preacher from the Zoar Quarterly Conference, for Deacon's orders was presented and read; he was then represented and elected to Deacon's orders.

Question 1st of the Minutes, viz.—Who are admitted on trial, was resumed. Robert Robinson, recommended from Zoar Quarterly Conference was represented and admitted.

E. Zion, Wilmington, Delaware was fixed as the seat of the next annual session of the Conference.

On motion of John G. Manluff, David Tilghman, Treasurer of the Conference collection, was authorized to pay Isaac Hinson, James Davis, and Harrison Smith, each \$10.00 from the funds in his hands. Six dollars additional were given to Harrison Smith by a few of his friends.

A collection was taken up for the benefit of the Sexton which amounted to \$2.45.

Bishop Janes presented to each of the members of the Conference a copy of Dr. Kidder's, "*Treatise on Homiletics*," when the following resolution, presented by W. S. Elsey and Jehu H. Pierce, was unanimously adopted by a rising vote:—

Resolved, That the hearty thanks of this Conference are due, and are hereby tendered to Bishop Janes for the gift of *Dr. Kidder's Treatise on Homiletics* to each of the members of this Conference.

The Journal was read up and approved.

Bishop Janes addressed the members of the Conference with reference to their work, and gave the preachers most excellent advice; after which, he read the appointments for the coming year.

(See Pages 235-36.)

The Doxology was sung, after which, Rev. Dr. Castle led in prayer.

Bishop Janes pronounced the benediction. Thus closed the first session of the Delaware Conference of the Methodist Episcopal Church—the first Conference ever organized by the Church among the colored people of the United States. Through the instrumentality of this Conference may many, many thousands be converted to God, and gathered into the Church. Amen, Amen.

The following certificates are presented by Bishop Janes to be placed upon the Record.—

The following persons were by me ordained Deacons in the Methodist Episcopal Church, viz.—

Simon Taylor
Daniel R. Oney
Charles Pollett

Henry Morris
Robert Robinson
Richard Moore

and Peter Hill

July 31st, 1864, in John Wesley, Philadelphia, Pa.

Joshua Brinkley was ordained Elder by me on the 28th of July, 1864; and Frost Pollett and Solomon Jackson on July 31st, 1864, in Philadelphia, Pa.

APPOINTMENTS FOR 1864

Delaware River District—Isaac Hinson, P. E.
John Wesley Abraham Brown
Zoar Isaac Hinson
Camden Robert Robinson
Salem Harrison Smith
Bridgeton and Goshen Simon Taylor

DELAWARE CONFERENCE

Odessa District—James Davis, P. E.

E. Zion	Jehu H. Pierce
New Castle	Samuel Dale
Port Deposit	Joshua Brinkley
Odessa	John G. Manluff
Smyrna	James Davis
Dover	J. W. Saunders
Milford	Nathan Young

Choptank District—Wilmore S. Eelsey, P. E.

Waugh Circuit	W. S. Eelsey, W. Parker
Washington	Stephen Johns
Wycomico	Charles Pollett
Manoken	Frost Pollett, S. G. Waters
Union	Stephen Whittington
Pocomoke	Isaiah Broughton
Bethel	Anthony Driver

STATISTICAL TABLE

APPOINTMENTS	Members	Deaths	Probationers	Local Preachers		Bap-tisms		Churches	Probable Value	Sunday Schools	Officers and Teachers	Scholars	Volumes In Library	Conference Collection
				Adult	Infant	Adult	Infant							
NORTH PHILADELPHIA DISTRICT														
Zoar	140	5	6	3	3	15	1	\$12,000	1	16	80	250	\$ 5.60	
John Wesley	58	2	2	2	3	9	1	2,000						
WILMINGTON DISTRICT														
E. Zion	307	5	12	1		12	1	7,000	1	12	124	227	17.65	
New Castle	65	2	2	1		29	3	500	3	15	90	170	3.75	
EASTON DISTRICT														
Odessa	180	5	9	6	3	15	2	1,500	2	16	70	500	17.75	
Smyrna	95	3	19	5	19	69	4	4,400					3.90	
Dover	200			2		4		1,000	3	15	125	130		
Milford	212	2	10	3	12	18	2	2,000	2	14	110	450	6.10	
CHOPTANK DISTRICT														
Milton	120	4	14	1	7	28	3	800					5.00	
Laurel	51		6	1						9	30	130	1.15	
Waugh Circuit	600													
Washington Circuit	600													
Bethel Circuit	100													
Wycomico Circuit	500													
Manoken Circuit	400													
Union Circuit	250													
Pocomoke Circuit	600													
CAMDEN DISTRICT														
Camden	220	2	7	7		4	3,000	4	29	137	1,082		8.50	
BRIDGTON DISTRICT														
Salem	95	4	7	2	1	26	2	1,600	1	4	30	310	4.65	
Springtown	46	3	3	2		9	2	1,000	2	12	25	225	1.20	
Goshen & Cold Spring	32	2	2	2		3	2	500	1	9	20	300	1.00	
TOTAL	4871	39	93	39	49	256	34	\$38,000	21	151	841	3,774	\$76.25	

EDMUND STORER JANES

DELAWARE CONFERENCE CHURCHES

Founded before the organization of the Annual Conference

Philadelphia, Pennsylvania	1794	African Zoar
Queenstown, Maryland	1800	Bryan Chapel
Salem, New Jersey	1801	Mt. Hope
Wilmington, Delaware	1805	Ezion
Cambridge, Maryland	1826	Waugh
Lawnside, New Jersey	1827	Mt. Zion
Orange, New Jersey	1829	St. John's
Easton, Maryland	1836	John Wesley
Philadelphia, Pennsylvania	1837	John Wesley Chapel (Tindley Temple)
Salisbury, Maryland	1837	John Wesley
Morg Nec, Maryland	1839	Joshua's Chapel
Princess Anne, Maryland	1841	Metropolitan
Dover, Delaware	1852	Whatcoat
St. Michaels, Maryland	1852	Union
Slaughter Neck, Delaware	1853	Wesley Chapel
South Berlin, Maryland	1855	New Bethel
Camden, New Jersey	1856	Ferry Avenue
Milford, Delaware	1857	St. Paul
Merchantville, New Jersey	1857	Asbury
Quinton, New Jersey	1859	Berry's Chapel (Haven)

GENERAL CONFERENCE DELEGATES

1868. Ministerial: James Davis.
1872. Ministerial: Nathan Young. Lay: James A. Jones.
1876. Ministerial: Hooper Jolly. Lay: William Perkins.
1880. Ministerial: William F. Butler. Lay: Abraham Murray.
1884. Ministerial: W. J. Parker. Lay: William Perkins.
1888. Ministerial: W. H. Coffey, and W. H. Thomas. Lay: B. O. Bird and Elisha L. Briddell.
1892. Ministerial: W. H. Coffey and I. H. White. Lay: J. E. Gunby and Frederick Nichols.
1896. Ministerial: H. A. Monroe and J. H. Scott. Lay: B. O. Bird and Stanford L. Parker.
1900. Ministerial: J. H. Scott, H. A. Monroe and J. R. Waters. Lay: Herbert S. Wilson, W. J. Johnson. Provisional: Simon Chase
1904. Ministerial: W. C. Jason, J. H. Scott and H. A. Monroe. Lay: W. F. Morgan, H. S. Wilson and Frank Trigg.
1908. Ministerial: N. W. Moore, C. A. Tindley and J. H. Scott. Lay: H. S. Wilson, S. H. Long and Harrison Jenkins.
1912. Ministerial: Charles A. Tindley, Storer S. Jolly and J. H. Scott. Lay: Herbert C. Wilson, George L. Waters and Charles H. Coulbourne.
1916. Ministerial: Charles A. Tindley, James H. Scott and Thomas H. Kiah. Lay: Herbert S. Wilson, George L. Waters and Horatio W. Jones.

DELAWARE CONFERENCE

1920. Ministerial: C. A. Tindley, T. H. Kiah, D. H. Hargis, J. W. Jewett. Lay: Herbert S. Wilson, Horatio W. Jones, Mary E. Jackson and George L. Waters.
1924. Ministerial: C. A. Tindley, T. H. Kiah, F. H. Butler, J. E. A. Johns. Lay: William M. Henry, Herbert S. Wilson, Frederick S. Jewett, James H. Lewis.
1928. Ministerial: D. H. Hargis, C. A. Tindley, F. H. Butler, T. H. Kiah. Lay: Herbert S. Wilson, Mrs. M. A. R. Camphor, Miss Olive A. Hall, Dr. William W. M. Henry.
1932. Ministerial: D. H. Hargis, D. W. Henry, C. A. Tindley, F. H. Butler. Lay: Herbert S. Wilson, Miss Olive A. Hall, Mrs. M. A. R. Camphor, Mr. W. H. Staten.
1936. Ministerial: D. H. Hargis, J. T. Fletcher, D. W. Henry. Lay: H. S. Wilson, Hally P. Johns, W. H. Staten.

DELEGATES TO THE UNITING CONFERENCE

1939. Ministerial: D. H. Hargis. Reserve: D. W. Henry. Lay: Herbert S. Wilson. Reserve: Mrs. Clarissa D. Walker.

GENERAL CONFERENCE AND JURISDICTIONAL
CONFERENCE DELEGATES

1940. Ministerial: D. H. Hargis, D. W. Henry. Lay: Herbert S. Wilson, Wm. Staten.
Jurisdictional: Ministerial: J. W. Jewett, Elmer P. Gibson, Leon S. Moore. Lay: Herman D. Brown, Mrs. Clarissa D. Walker, Hally P. Johns.
Reserves: Ministerial: E. H. Crampton, Clemon B. Miles. Lay: Mrs. A. P. Camphor, Mrs. Lavina B. Jewett.
1944. Ministerial: D. W. Henry, L. S. Moore.
Jurisdictional: Ministerial: D. H. Hargis, W. C. Thompson, W. L. D. Lyght.
Reserve: Ministerial: D. R. Fletcher, C. D. Gerald, W. H. Mears. Lay: Herman D. Brown, Herbert S. Wilson.
Jurisdictional: Lay: Mrs. Clarissa D. Walker, Wm. H. Staten, J. R. Webb. Reserves: Mrs. L. B. Jewett, Mrs. M. A. R. Camphor, Elwood S. Jewett.
1948. Ministerial: D. W. Henry, L. S. Moore.
Jurisdictional: Ministerial: C. D. Gerald, W. L. D. Lyght, D. R. Fletcher, Reserves: N. W. Moore, Jr., W. H. Mears. Lay: Hally P. Johns, James R. Webb.
Jurisdictional: Lay: Mrs. Helen C. Waters, Mrs. Clarissa D. Walker, Elwood S. Jewett. Reserves: Mrs. Ella Bailey, James Hardcastle.
1952. Ministerial: L. S. Moore, N. W. Moore, Jr. Lay: Hally P. Johns, James R. Webb.
Jurisdictional: Ministerial: D. L. Ridout, W. L. D. Lyght, R. B. Thompson. Lay: James Hardcastle, Helen Waters, Ella Bailey.

Reserves: Ministerial: W. H. Mears, D. R. Fletcher, E. H. Crampton.
Lay: W. H. Hayman, Gilbert Griffin.

1956. GENERAL CONFERENCE:

Ministerial: N. W. Moore, Jr., L. S. Moore.

Lay: Mrs. Helen C. Waters, James R. Webb.

JURISDICTIONAL CONFERENCE:

Ministerial: W. L. D. Lyght, D. R. Fletcher, M. O. Ballard.

Lay: W. H. Hayman, Elmer T. Hawkins, James C. Hardcastle.

Ministerial Reserves: W. R. Hazzard, C. L. Carrington.

Lay Reserves: Howard Miles, Hally P. Johns.

1960. GENERAL CONFERENCE:

Ministerial: N. W. Moore, Jr., W. R. Hazzard.

Ministerial Reserves: D. R. Fletcher, M. O. Ballard.

Lay: Mrs. Helen C. Waters, H. P. Johns.

Lay Reserves: J. C. Hardcastle, E. T. Hawkins.

JURISDICTIONAL CONFERENCE RESERVES

Ministerial: W. L. D. Lyght, H. A. Bailey.

Lay: J. R. Webb, Mrs. Helen F. Loatman.

1964. GENERAL CONFERENCE:

Ministerial: D. R. Fletcher, W. R. Hazzard.

Ministerial Reserves: C. L. Carrington, W. L. D. Lyght.

Lay: W. C. Jason, Jr.; J. C. Hardcastle.

Lay Reserves: Mrs. Helen C. Waters, J. R. Webb.

JURISDICTIONAL CONFERENCE RESERVES:

Ministerial: D. L. Ridout, W. C. Strother, Jr.

Lay: E. T. Hawkins, Dewey T. Townsend.

X. Miscellaneous

RULES OF ORDER

DELAWARE ANNUAL CONFERENCE

Revised
1956

RULE I.—Decisions

The president shall decide all questions of order subject to appeal to the Conference. The appeal shall be taken without debate. The appellant and the Chair may state the reason for their position. In case of a tie vote, the Chair is sustained.

RULE II.—The Appointment of Committees and Commissions

The bishop shall nominate all committees and commissions, unless the Discipline, the Charter, or the Conference specifically orders otherwise.

RULE III.—Securing the Floor

The member shall respectfully address the presiding officer as "Mr. Chairman." The member shall not proceed to speak until he has been recognized by the presiding officer. He shall give his name before beginning to speak.

RULE IV.—Interruption of Speaker

No member who has the floor shall be interrupted, except for a breach of order or misrepresentation, arrival of time for special order, or urgent question of high privilege. The speaker may explain if he thinks he is misrepresented.

RULE V.—Speaking More Than Once; Length of Speech

No member shall speak twice on the same question, if any member, who has not spoken, desires the floor; or more than twice on the same subject under the same motion; nor longer than FIVE minutes, unless the time be extended.

RULE VI.—Attendance Upon Sessions

No lay or ministerial member shall be absent from the Conference Sessions without its consent, unless ill; and no reserve lay delegate shall be seated until he has been certified by the district superintendent to the Conference secretary.

RULE VII.—Voting

No member shall be permitted to vote or speak who is not within the legal limits of the Conference.

RULE VIII.—Reports and Resolutions

All reports and resolutions, except those noted below, shall be mimeographed and distributed a day in advance of consideration. The following reports and resolutions are not subject to this rule:

Resolution of Welcome; Resolution of Appreciation; Report from the Board of Ministerial Training and other reports that are to be considered in the Executive Session. These reports must be presented in triplicate.

RULE IX.—Tabling Motions

A motion may be laid on the table any time prior to the vote is taken. A motion to lay on the table takes with it all motions to which it adheres and which adheres to it.

RULE X.—Non-Debatable Questions

1. To adjourn, when unqualified, except to adjourn to the Conference finally.
2. To suspend the rule.
3. To lay on the table, providing a representative of the committee shall have the right to speak.
4. To take from the table.
5. To call for a previous question.
6. To reconsider a non-debatable question.
7. To limit or extend the time of debate.
8. To call for order of the day.

RULE XI.—Precedence of Secondary Motions

When one or more motions are pending, the order of a precedence in relation to each other shall be:

1. To fix the time to adjourn (subject to amendment. or may be laid on the table).
2. To adjourn.
3. To take recess.
4. To order a previous question.
5. To lay on the table.
6. To limit or extend limits of debate.
7. To postpone to a given time.
8. To commit or refer.
9. To amend or substitute (one amendment being allowed to an amendment).
10. To postpone indefinitely.

RULE XII.—Motion to Adjourn

A motion to adjourn when unqualified shall be taken without debate and shall always be in order except:

1. When a member has the floor.
2. When a question is actually put or vote is being taken and before it is finally decided.
3. When the previous question has been ordered and action thereunder is pending.
4. When a motion to adjourn has been lost and no business or debate has intervened.
5. When a motion to fix the time for the Conference to adjourn is pending.

RULE XIII.—Reconsideration

A motion to reconsider an action of the Conference shall be in order if offered by a member voting with the prevailing side. If the motion it is proposed to reconsider is non-debatable, the motion to consider is non-debatable.

RULE XIV.—The Previous Question

The previous question shall be taken without debate when ordered by two-thirds of those present and voting. If any secondary motion, or motions are pending, the mover shall indicate to what he intended the motion to apply. If he does not, the motion shall be regarded as applying only to the immediately depending question. The previous question shall not apply in cases where the character of a member is pending, or on matters of conference relations.

RULE XV.—Written Motion

All motions shall be in writing when requested by the presiding officer or secretary.

RULE XVI.—Unlawful Motions After Speech

It shall not be lawful for a member, after discussing a pending question and before he has relinquished the floor, to make a motion whose adoption would limit or stop the debate.

RULE XVII.—Division of Question

Before the vote is taken, any member shall have the right to call for a division of any question if it is subject to such division as he indicates.

RULE XVIII.—Suspension of Rules

These rules may be suspended by a two-thirds vote of those present and voting.

RULE XIX.—Amendment of the Rules

Rules may be amended by a two-thirds vote of those present and voting, providing the amendment has been presented one day in advance of voting.

RULE XX.—Robert's Rules of Order

In any parliamentary situation not clearly covered by these rules, the Conference shall be governed by the current edition of the Robert's Rules of Order.

MISCELLANEOUS LEGISLATION**RULE XXI.—Admitted on Trial**

A person may be admitted on trial who meets the Disciplinary requirements and who, on the opening day of the Conference, has not reached his fifty-third (53rd) birthday.

RULE XXII.—Retirement of Ministers

Ministerial members shall be retired according to the Discipline. In cases where two or more ages have been given, the age first given shall be the retirement age,

RULE XXIII.—Fifty Years of Service

The Conference shall take special recognition of those ministers serving fifty (50) years.

RULE XXIV.—Appointment of Assistant and Associate Pastors

Assistant and associate pastors shall be appointed by the Bishop and his Cabinet from the ranks of the ministers upon request of a local church. The appointment must be satisfactory to the regular pastor.

RULE XXV.—Fiscal Year

The Conference fiscal year shall end twenty (20) days prior to the opening of the Annual Conference. Pastors' reports shall be in ten (10) days prior to the opening day of the Conference.

RULE XXVI.—Conference Entertainment Fund

The amount for conference entertainment shall be determined by the Conference upon the recommendation of the Commission on World Service and Finance. This amount shall cover the cost of entertaining the ministers and their wives, lay delegates, special Conference guests, members of the Commission on World Service and Finance, widows and two assistants on the Daily Bulletin staff.

RULE XXVII.—The Conference Program Committee

The Conference Program Committee shall be composed of one minister and one layman elected by each of the District Conferences, the district superintendents, the host pastor, the Conference lay leader and the president of the Conference Woman's Society of Christian Service.

RULE XXVIII.—Program Planning

The Board of Ministerial Training, the Board of Pensions and the Board of Missions shall have authority to plan respectfully the Ordination Service, Memorial Service and the Missionary Sermon, including the selection of respective speakers without regard to district lines. In each instance the program must be approved by the presiding bishop.

RULE XXIX.—Board of Education

The Board of Education shall consist of two (2) ministers, two (2) laymen from each district, six (6) members at large and such other members as the Discipline may direct.

RULE XXX.—Pictures in the Journal

Pictures in the Conference Journal shall be limited to: deceased ministers, newly appointed district superintendents, host pastor and the presiding bishop.

RULE XXXI.—Organization of Conference

The secretary shall prepare the resolution of organization for the Delaware Annual Conference after consultation with the Bishop and the Cabinet with the exception of quadrennial officers. The same to be printed in the Pre-Conference Report booklet. Other nominations may be made from the floor.

RULE XXXII.—Elders Orders

Only those persons shall be elected to local elders orders, either man or woman, whose appointment to a charge as a preacher in charge has been requested by the district superintendent.

RULE XXXIII.—Ministers in Retired Relations—Membership on Boards, Commissions and Committees

A minister holding a position on a quadrennial board, commission or committee upon entering the retired relation, may complete the term for which he was elected.

RULE XXXIV.—Membership on Boards and Commissions

A person may not be elected to serve on more than two conference boards or commissions. This rule shall not apply to any person elected to a board or commission by virtue of his office or any representation as provided by the Discipline. This rule shall not pertain to membership on any committee.

THE DIRECTORY

Charges and Local Churches

DOVER DISTRICT

	Residence Telephone	Church Telephone
Walter E. Stanley, Supt., 880 Forest St., Dover, Delaware	(302) 734-7813	
Bridgeville, Del.		
Mt. Calvary, 28 Church St., Bridgeville	(302) 337-7725	(302) 337-7090
Bridgeville Circuit, Del	(609) ST 3-2415	
Trinity, Near Bridgeville, Del.		
Bethel, Near Federalsburg, Md.		
Chestertown, Md.	(301) 778-3633	
Janes, Cross & Cannon Sts., Chestertown		
Joshua's Chapel, Near Chestertown		
Cheswold, Del.	(215) GR 6-9136	
Immanuel, Cheswold, Del.		
Clarksville, Del.	(302) 539-7774	
Wesley, Clarksville, Del.		
Zoar, Selbyville, Del.		
Coleman, Md.	(301) 438-5469	
Union, Coleman's Corner, Md.		
Crumpton, Md.	(301) WA 8-3604	
Mt. Pleasant, Crumpton, Md.		
St. Daniels, Barclay, Md.		
Boyers Chapel, Ewingtown, Md.		
Dover, Del.	(302) 734-2943	(302) 734-9505
Whatcoat, 21 Slaughter St.		
Fairlee, Md.		
Asbury, Fairlee, Md.		
Mt. Pleasant, Fairlee, Md.		
Mt. Pisgah, Melitota, Md.		
Harrington, Del.	(302) 398-8708	
Metropolitan, Harrington, Del.		
St. Marks, Houston, Del.		
Laurel-Delmar, Del.	(302) 875-5842	
New Zion, 428 W. Sixth St., Laurel, Del.		
Union, Delmar, Del.		
Lewes, Del.	(302) 645-6530	
Israel, Near Nassau, Del.		
St. Paul, Lewes, Del.		
Lincoln-Millsboro, Del.	(302) 684-8417	
Wesley Chapel, Lincoln, Del.		
Friendship & Harmony, Millsboro, Del.		

	Residence Telephone	Church Telephone
Mardela, Md.		
John Wesley, Mardela, Md.		
Mt. Nebo (open country)		
Milford, Del.	(302) 422-4991	
St. Paul, Third & North Sts.		
Millington, Md.	(301) WA 8-3259	
John Wesley, Millington, Md.		
Asbury, Chesterville, Md.		
Nassau, Del.	(302) 645-6581	
John Wesley, Nassau, Del.		
Mt. Pleasant, Rehoboth Beach, Del.		
Newark, Md.	(301) TR 3-2247	
St. Peters, Newark, Md.		
Cedar Chapel (open country)		
North Berlin, Md.	(301) 1024	
St. Paul, Flower St., Berlin, Md.		
Pomona, Md.	(301) 778-1569	
Emmanuel, Pomona, Md.		
Hadaway Chapel (open country)		
Port Deposit, Md.		
Cokesbury (open country)		
Howard Chapel, Port Deposit, Md.		
Rock Hall, Md.	(301) 639 7101	
Aaron Chapel (open country)		
John Wesley (open country)		
Sassafras-Galena, Md.	(301) SK 5-6879	
John Wesley, Sassafras, Md.		
Olivet, Galena, Md.		
Johnsons Chapel, Warwick, Md.		
Seaford, Del.	(302) 629-9402	
John Wesley, E. Third St., Seaford, Del.		
Seaford Circuit, Del.	(302) 846-2468	
Cokesbury (open country)		
Mt. Hope, Near Finchville, Md.		
Sharptown, Md.	(301)	
Zion (open country)		
Smyrna, Del.	(302) 734-3194	
Centennial, Mt. Vernon St., Smyrna, Del.		
South Berlin, Md.	(301) BERlin 919	
St. Johns (open country)		
New Bethel, Germantown, Md.		

	Residence Telephone	Church Telephone
Still Pond, Md.	(301) 348-5274	
Mt. Zion, Still Pond, Md.		
Fountain (open country)		
St. George's (open country)		
Townsend, Del.	(215) GR 7-2437	
Ebenezer (open country)		
Haven, Townsend, Del.		
Lee's Chapel (open country)		

EASTON DISTRICT

Hooker D. Davis, Supt., 420 E. Dover St.	(301) TALbot 2-1699	
Aireys, Md.	(301) 228-2483	
Christ, Aireys		
Waters, Fork Neck		
Bozzle, Bucktown		
Wesley, Sagefield		
Beckwith, Md.	(301) 228-2559	
John Wesley		
Zoar		
Cambridge, Md.	(301) 228-3170	(301) 228-9744
Waugh, 426 High St., Cambridge		
Cambridge Circuit, Md.	(301) 228-0941	
St. Luke, 908 Pine St., Cambridge		
Christ Rock		
Carmichaels, Md.	(301) 827-7211	
John Wesley, Queenstown		
Bryan's, Grasonville		
Centreville-Gouldtown, Md.	(301) 758-1496	
Charles Wesley, Centreville		
Metropolitan, Gouldtown		
Church Creek, Md.	(301) 228-2758	
Wesley, Church Creek		
St. Paul, Harrisville		
Vaughn, Oldfield		
Church Hill, Md.	(301) 556-2174	
Mt. Zion, Burrisville		
Mt. Vernon, Salem		
Mt. Olivet, Hope		
Cordova-Earles Chapel, Md.	(301) TALbot 2-2113	
New Zion		
Richard Asbury		
Earles Chapel		

	Residence Telephone	Church Telephone
Crapo-Golden Hill, Md.	(301) WH 3-3154	
John Wesley, Linas, Rd.		
St. Peters, Meekin Neck		
Mt. Zion, Gum Swamp		
Ebenezer, Crapo		
Denton-Williston, Md.	(301) 384	
John Wesley, Gay St.	or (215) BA 5-6194	
Mt. Zion, Thomastown		
St. Paul, Williston		
Little Mission, Denton		
Harmony, Harmony		
East New Market-Linkwood, Md.	(301) 943-4383	
Mt. Zion, E. New Market		
Mt. Pleasant, Salem		
Thompson Chapel, Thompsontown		
St. Paul, Hawkeye		
St. James, Hicksburg		
Easton, Md.	(301) 822-2013	
Asbury, Easton, 16 S. Higgins St.		
Easton Circuit, Md.	(301) 822-3236	
Williamsburg		
Federalburg, Md.	(301) 754-3221	
Zion		
John Wesley		
Greensboro, Md.	(301) 482-8176	
Mt. Pleasant, Greensboro		
Union, Goldsboro		
Hurlock, Md.	(301) 943-4383	
Union Grove, Washington, Zoar		
Marydel, Md.	(301) 822-3252	
Mt. Zion, Parker, Ferrel's		
McDaniel, Md.	(301) FR 6-3368	
John Wesley, McDaniel		
Asbury, Bozman		
Miles River-Staten Chapel, Md.	(301) 822-1576	
Deshields, McGee, Staten Chapel		
Oxford-Bellvue, Md.	(301) 226-5246	
Waters, St. Luke		
Preston, Md.	(301) OR 3-7553	
Mt. Pleasant, Preston		
St. Johns, Preston		
Zoar, Bethlehem		

	Residence Telephone	Church Telephone
Ridgely, Md.	(301) ME 4-2670	
Replanted Zion, Ridgely		
Lockman, Lockman		
St. Michaels-Royal Oak, Md.	(301) 745-2784	
Union, Fremont & Railroad Ave.,		
St. Michaels		
St. Paul's, Diamonds Corner, Royal Oak		
Stevensville, Md.	(301) MI 3-4701	
Union Memorial, Chester		
Eson, Batt's Neck		
Wesley, Stevensville		
Taylor's Island, Md.	(301) OR 3-7639	
Lane, Taylor's Island		
Jefferson, Taylor's Island		
Malone, Madison		
Trappe, Md.	(301) 476-3467	
Scott		
Vienna-Reids Grove, Md.	(301) FR 6-3247	
John Wesley, Zoar, Little Zion		
Wittman-Sherwood, Md.	(301) 745-2487	
St. John, Wittman		
St. James, Sherwood		

PHILADELPHIA DISTRICT

W. C. Strother, Jr., Supt.		
6119 Ellsworth St.,		
Philadelphia	(215) GRanite 2-6544	
Philadelphia, Pa.		
Bethsaida	(215) CA 4-5170	
1219 Fitzwater St.		
Camphor Memorial	(215) TR 8-6439	(215) SHerwood 7-2600
5620 Wyalusing Ave.		
Christ Mission	(215) PE 5-9536	
1621 Bainbridge St.		
Community	(215) SH 8-4731	
5861 Cedar Ave.		
East Germantown—Trinity	(215) TURner 6-4126	
6138 N. Woodstock St.		
Emmanuel	(215) BALdwin 3-5108	(215) BALdwin 5-9684
2346-52 N. 17th St.	Associate Pastor	(215) WA 7-4499
Frankford—St. Thomas ...	(215) VI 4-3007	
Tackawanna and		
Margaret Sts.		

	Residence Telephone	Church Telephone
Germantown—James 47 E. Haines St.	(215) GE 8-8254	(215) Victor 4-9564
Haven 23rd and Oxford Sts.	(215) Victor 3-1262	(215) POplar 5-7119
John Wesley 42nd and Parrish Sts.	(215) SH 7-8857	(215) BAring 2-1666
Mt. Zion 1530-38 N. 11th St.	(215) CA 4-5263	(215) POplar 5-9621
Peniel 20th and Jefferson Sts.	(215) PO 3-6514	PO 5-9571
St. Barnabas 1814 Wharton St.	(215) DEwey 6-1009	
Tindley Temple 750 S. Broad at Fitzwater St.	(215) TR 7-6666	(215) PE 5-0442
Tioga 3500 N. 18th St. at Tioga	(215) BA 3-7307	(215) BALdwin 8-9409
Zoar 1204 Melon St.	(215) BA 9-3710 Associate Pastor (215) LI 8-2743	(215) POplar 9-3899
Spring Lake, N. J.		
St. John's 4th and Pennsylvania Aves.		
Trenton, N. J.		
Asbury 49-53 Fountain Ave.	(609) 392-6970	
Trevose:		
St. Matthew's Somerton Rd. and Paris Ave.	(215) Victor 3-6861	

SALISBURY DISTRICT

James W. Elbert, Supt., 319 Poplar Hill Ave., Salisbury, Md.	(301) PI 9-4763	
Crisfield, Md. Shiloh, N. 4th St., Crisfield	(301)	
Dames Quarter-Chance- Deal Island, Md.	(301) 504-2306	
Macedonia, Dames Quarter, St. Charles, Chance John Wesley, Deal Island		

	Residence Telephone	Church Telephone
Fruitland, Md.	(301) 742-4749	
Mt. Calvary, S. Division St.		
Extd., Fruitland		
Friendship		
Girdletree, Md.	(301) SNow Hill (85) 672	
Cool Spring		
Mt. Wesley		
St. Matthews		
Horntown, Va.	(703) VALley 4-3057	
Dees Chapel, Horntown, Va.		
St. Marks, New Church, Va.		
Keller-Exmore, Va.	(703)	
Dees Memorial		
Spence Memorial, Exmore		
Leemont, Va.	(703) 787-2332	
Adams, Parksley, Va.		
Metropolitan, Onancock, Va.		
Marion Station, Md.	(301)	
Handy Memorial, Marion		
Station		
Mt. Peer		
Marumsco-Liberia-Kingston, Md.	(301) SU 4-2283	
Ebenezer, Marumsco, Md.		
Liberia, Liberia, Md.		
Waters Chapel, Kingston, Md.		
Mt. Vernon Circuit, Md.	(301) PI 2-2342	
St. Paul, Mt. Vernon, Md.		
Grace, Venton, Md.		
Mt. Zion, Polk's Road, Md.		
Nanticoke Circuit, Md.	(301) TR 3-2767	
Asbury, Nanticoke, Md.		
Elzey, Jesterville, Md.		
Oakville-Cottage Grove, Md. (301) TR 3-2244		
St. Marks, Oakville, Md.		
John Wesley, Cottage Grove, Md.		
Flower Hill, Flower Hill		
St. James, Westover, Md.		
Pocomoke City, Md.	(301) PI 2-6529	
Mt. Zion, 407 Oxford St., (301) POcomoke 926		
Pocomoke City		

	Residence Telephone	Church Telephone
Powellville-Hutts Memorial, Md.	(301) Berlin 1092	
Friendship, Powellville, Md. (Snow Hill) Hutts Memorial		
Princess Anne-Oriole, Md. . .	(301) Princess Anne 730	
Metropolitan, Broad Street, Princess Anne, Md. St. James, Oriole, Md.		
Quantico, Md.	(301) PI 2-4342	
Mt. Zion, Quantico, Md. St. Luke, Rockawalkin, Md. St. Mark, Hebron, Md.		
St. Andrews Circuit, Md.	(301) Princess Anne 1384	
St. Andrews, Upper Hill, Md. Centennial, Fairmount, Md. Samuel Wesley, Manokin, Md.		
Salisbury, Md.	(301) 742-1680	
Wesley Temple, Broad St. at Elk, Salisbury		
Snow Hill, Md.	(301) Snow Hill 288	
Ebenezer, 105 S. Collins St., Snow Hill		
Stockton-Shiloh, Md.	(301) PI 9-3900	
St. Paul, Stockton, Md. Shiloh		
Unionville, Md.	(301) Pocomoke 1060 J	
Trinity St. James		
Wachapreague, Va.	(703) SU 7-3220	
Grace Burton		
Wattsville, Va.	(703) VA 4-4225	
Friendship, Wattsville, Va. St. Johns, Atlantic, Va.		
Wesley Circuit, Md.	(301)	
Union-Asbury, Crisfield, Md. Hopewell, Hopewell, Md. John Wesley		
Wetipquin Circuit, Md.	(301) 742-3497	
Friendship, Wetipquin, Md. Grace, White Haven John Wesley, White Haven		

	Residence Telephone	Church Telephone
Whaleyville, Md.	(301) 629-7133	
Pullets Chapel		
Calvary		
Curtis		
Withams, Va.	(703) 824-4349	
Mt. Zion, Withams, Va.		
St. Johns, Messongo, Va.		

WILMINGTON DISTRICT

John R. Shockley, Supt.	(302) OL 6-2056	
412 N. Clayton St.		
Wilmington, Delaware 19805		
Atlantic City, N. J.:	(609) 345-4792	(609) 345-9751
Asbury, 1713 Arctic Ave.		
Hamilton Memorial, 609-11		
Arctic Ave.	(609) 345-0036	
Bridgeton, N. J.	(609) 451-2440	
John Wesley, South Ave. at		
Eagle St.		
Burlington, N. J.	(609) 547-6121	
St. Marys Street		
428 St. Mary St.		
Buttonwood-Christiana, Del. .	(302) EA 8-2254	
Mt. Pleasant, N. Old Balti-		
more Pike & Browns Lane,		
Christiana, Del.		
Buttonwood, Buttonwood		
Ave., New Castle, Del.		
Camden, N. J.:		
Eighth Street,		
8th & Walnut Sts.	(215) LU 6-8388	
Ferry Avenue, 8th St. &		
Ferry Ave.	(609) WO 6-5529	
Cape May-Swainton, N. J. ...	(609) 884-7239	
Franklin Street, Lafayette		
& Franklin Sts., Cape		
May, N. J.		
John Wesley, Swainton &		
Goshen Rd., Cape May		
Court House, N. J.		
Chester, Pa.:		
Grace, Central Ave. at		
13th St.	(215) TR 2-8443	

	Residence Telephone	Church Telephone
St. Daniel's, 315 Edwards St.	(215) TR 6-8332	(215) TR 2-9853
Siloam, 1148 Upland St. at 12th	(215) TR 2-4249	(215) TR 2-9179
Darby, Pa.	(215) LU 6-9903	
Union Memorial, Summit and Mulberry Sts.		
Delair, N. J.	(609) NO 2-4027	
St. Matthews, Pleasant Ave.		
Elkton, Md.		
Providence, East High St.		
Fordville, N. J.	(609) 451-2816	
St. John, Fordville Rd., Bridgeton, N. J.		
Grenloch-Rhoades-Berlin, N. J.:		
Rhoades Temple, Rhoades Ave., Westmont, N. J. ...		
Soloman Wesley, Davistown Rd., Blackwood, N. J. ...		
St. Johns, Oak Ave., Berlin, N. J.		
Lawnside, N. J.	(609) LI 7-4784	
Mt. Zion, 121 White Horse Pike		
Merchantville, N. J.	(609) 665-6123	
Asbury, Wisteria Ave.		
Middletown Circuit, Del.	(302) FR 8-9029	
Dales Memorial, 143 E. Lake St., Middle- town, Del.		
Zoar, Odessa, Del.		
St. Paul, Kirkwood, Del.		
St. James, St. Georges, Del.		
Mt. Holly, N. J.	(609) 455-2721	
St. Paul, 244 Washington St.		
Newcastle, Del.		
Mt. Salem, E. 4th St.		
Newport, Del.	(302) WY 4-8851	
Simpson, 800 Newport Gap Pike, Wilmington, Del.		

	Residence Telephone	Church Telephone
Port Penn-Delaware City, Del. St. Daniels, Port Penn., Del. St. Peters, Delaware City, Del.		
Pleasantville-Ocean City, N. J. (609) 965-2265 Asbury, 119 Bayview Ave., Pleasantville Macedonia, 10th & Simpson Sts., Ocean City		
Port Norris, N. J. (609) 451-7167 John Wesley, Port Norris, N. J.		
Quinton, N. J.: Haven, Quinton, N. J., Salem at Bridgeton Pike		
Salem, N. J. (609) 935-0786 Mt. Hope, Broadway & N. Elm Sts.		(609) 935-2091
Wilmington, Delaware: Coleman, Memorial, 465½ Anderson Dr. (302) OL 2-5554 Ezion, 9th & French Streets (302) OL 8-1503 Haven, 1709 W. 3rd Street . (302) OL 6-7136 Mt. Carmel, 10th & Lom- bard Streets (302) OL 5-3694 Mt. Joy, 453 Townsend St. . (302) OL 4-0127		(302) OL 6-3565 (302) OL 2-9912 (302) OL 2-9690
Woodbury-Jericho, N. J. . . . (609) TI 5-2165 Mt. Zion, 43 Stuart St., Woodbury, N. J. Wesley, Egg Harbor Road, Jericho, N. J.		

SPECIAL APPOINTMENTS

		Office Telephone
H. A. Bailey, Executive Secre- tary, Board of Education . . (215) MA 3-7188		(215) SH 7-1031
J. E. Dunn, Treasurer and Di- rector of Stewardship . . . (215) JE 3-1327		
D. R. Fletcher, Staff Member, Division of National Mis- sions (215) GR 7-1773		(215) LO 3-1547
J. W. Handy, Chaplain, U. S. Army (301) 267-7606		(301) 677-3352
D. L. Ridout, Administrative Secretary (301) 945-5592		(301) 669-7161

WIDOWS

A. Ministerial Members

- Lucy S. Anderson (Mrs. C. L.), 5222 Westminster Ave., Philadelphia, Pa. 19131
- Hester D. Bivens (Mrs. I. B.), 28 Locust St., Easton, Md.
- Elizabeth S. Black (Mrs. A. L.), 246 W. Summit Ave., West Grove, Pa.
- Anna Bolden (Mrs. R. A.), 459 W. 148th St., New York, N. Y. 10031
- Emma J. Brown (Mrs. Wm. W.), Clarksville, Del.
- Maude S. Clark (Mrs. M. W.), 1411 N. 56th St., Philadelphia, Pa. 191
- Adah A. Coffey (Mrs. Wm. H.), P. O. Box 225, Berlin, Md.
- Isabelle C. Collins (Mrs. D. M.), 1585 Park Blvd., Camden, N. J. 08103
- Lula M. Covington (Mrs. C. T.), Fruitland, Md.
- Mary E. Davis (Mrs. J. L.), 740 Everett St., Camden, N. J. 08104
- Sadie R. Davis (Mrs. J. N. C.), Stoner Ave., Box 204, Williamstown, N. J.
- Sara H. Davis (Mrs. R. N.), 5141 Race St., Philadelphia, Pa. 19139
- Dorothy J. Dean (Mrs. Elmer W.), 232 N. 50th St., Philadelphia, Pa. 19139
- Sadie H. Devron (Mrs. W. T. B.), 2042 N. 18th St., Philadelphia, Pa. 19121
- Josie E. Dickerson (Mrs. James M.), Goldsboro, Md.
- Anna M. Elzey (Mrs. I. R.), 3902 Spruce St., Philadelphia, Pa. 19104
- Jane C. Fletcher (Mrs. John T.), 3815 N. Smedley St., Philadelphia, Pa. 19140
- Geneva S. George (Mrs. E. G.), R.F.D., Church Creek, Md.
- Ethel M. Graham (Mrs. R. A. F.), R.F.D. 1, Box 390B, Crisfield, Md.
- Mary L. Grant (Mrs. Roland), 713 Purnell St., Seaford, Del.
- Eliza Handy (Mrs. F. J.), 821 Baltic Ave., Atlantic City, N. J.
- Inez C. Harwood (Mrs. W. A.), 105 N. 16th St., East Orange, N. J.
- Julia Havens (Mrs. E. D.), 1924 N. 22nd St., Philadelphia, Pa. 19121
- Mary L. Helm (Mrs. W. J.), 768 Ferry Ave., Camden, N. J. 08304
- Beulah A. Henry (Mrs. D. W.), 514 N. 58th St., Philadelphia, Pa. 19131
- Hazie Waters Hill (Mrs. J. W.), 2125 Penelope St., N. W., Atlanta, Ga. 30314
- Mary E. Holland (Mrs. J. R.), c/o Mrs. Helen Crippen, South Berlin, Md.
- Goolie Hubbard (Mrs. John H.), 207 W. 7th St., Harrington, Del.
- Oshia C. Hubbard (Mrs. W. A.), 53 N. 56th St., Philadelphia, Pa. 19139
- Mollie M. Hutchins (Mrs. C. H.), 1619 Walnut St., Chester, Pa.
- Juanita F. Ingram (Mrs. J. O.), 622 Watauga Ave., Elizabethton, Tenn.
- Dorothy Jackson (Mrs. Paul C.), 2216 N. 21st St., Philadelphia, Pa. 19132
- Lavinia B. Jewett (Mrs. J. W.), Stephen Smith Home, 4400 W. Girard Ave., Philadelphia, Pa. 19104
- Fannie O. Johns (Mrs. W. H.), 58 S. Pine St., Bridgeton, N. J.
- Carrie J. Jones (Mrs. H. T.), Box 50, Whaleyville, Md.
- Ethel Jones (Mrs. O. W.), 82 Saratoga Ave., Brooklyn, N. Y. 11233
- Ella Kershaw (Mrs. F. C.), 1122 S. 19th St., Philadelphia, Pa. 19146
- Catherine B. Kiah (Mrs. James A.), 509 Booth St., Salisbury, Md.
- Dora M. King (Mrs. W. N.), 1255 N. Alden St., Philadelphia, Pa. 19131
- Lillie Mae Laws (Mrs. F. O.), 1721 N. Robinson St., Philadelphia, Pa. 19151
- Lockman, Jaal D. (Mrs. J. O.), Lincoln, Del.
- Camilla McArthur (Mrs. L. H.), 2518 N. 22nd St., Philadelphia, Pa. 19132
- Martha V. McGill (Mrs. A. L.), 1039 Prospect St., S.E., Grand Rapids, Mich.
- Reta E. McKenzie (Mrs. A. A.), 4948 Walnut St., Philadelphia, Pa. 19139
- Olivia H. Martin (Mrs. A. E.), 930 Denhart St., Norfolk 4, Va.

- Maggie E. Martin (Mrs. L. H.), Route 2, Box 137, Trappe, Md.
 Lydia Matthews (Mrs. W. G.), c/o Esther White, 5817 Walnut St., Philadelphia, Pa. 19139
 Lillian W. Moore (Mrs. L. S.), 106 Chapel Ave., Cherry Hill, New Jersey
 Emily T. Nichols (Mrs. J. L.), 1911 W. Norris St., Philadelphia, Pa. 19121
 Elizabeth S. Parker (Mrs. E. O.), c/o Layton Home, 35th and Market St., Wilmington, Del.
 Susie R. Parker (Mrs. J. W.), Stephen Smith Home, 4400 Girard Ave., Philadelphia, Pa. 19104
 Lillian B. Perry (Mrs. L. S.), 143-38 Glassboro Ave., Jamaica 35, N. Y.
 Ella S. Price (Mrs. W. R.), P. O. Box 53, Fruitland, Md.
 Willie Pruett (Mrs. J. W.), 126 Mechanic St., Camden, N. J.
 Lena M. Purnell (Mrs. J. R.), Box 33, Accomac, Va.
 Ethel Quillin (Mrs. D. S.), Rt. 2, Spring Hill Rd., Salisbury, Md.
 Mary E. Randall (Mrs. T. E.), 1004 Walnut St., Wilmington, Del. 19801
 Martha E. Richardson (Mrs. F. R.), R.F.D., Greenwood, Del.
 Mary V. Robinson (Mrs. P. E.), 215 High St., Elkton, Md.
 Rose Shockley (Mrs. C. W.), 832 Ashland Court, Baltimore, Md. 21202
 Ella M. Stevenson (Mrs. J. H.), c/o Mrs. Elsie Ewell, R.F.D. 1, Box 78, Snow Hill, Md.
 Mary J. Stewart (Mrs. Wm. L.), 3739 N. Bouvier St., Philadelphia, Pa. 19140
 Minnie Thomas (Mrs. R. W.), 453 Winona St., Philadelphia, Pa. 19144
 Julia Tomlinson (Mrs. F. L.), 6808 McCallum St., Philadelphia, Pa. 19119
 Lillie McBride Warner (Mrs.), Wittman, Maryland
 Anna R. Waters (Mrs. Roswell), 2537 W. Firth St., Philadelphia, Pa. 19132
 Beatrice P. Waters (Mrs. D. G.), 1438 Harrison St., P. O. Box 3509, Jacksonville, Fla.
 Celeste Waters (Mrs. W. E.), 807 N. Dupont St., Wilmington, Del.
 Hettie M. Waters (Mrs. M. V.), 5940 Vine St., Philadelphia, Pa. 19139
 Marie C. Watson (Mrs. J. U.), 936 W. Dauphin St., Philadelphia, Pa. 19133
 Mildred E. White (Mrs. C. B.), 206 N. Kirkwood St., Dover, Del. 19101
 Hattie Winder (Mrs. C. W.), 1808 N. 26th St., Philadelphia, Pa. 19121

B. Approved Supply Pastors

- Estella Collins (Mrs. John S.), 714 5th St., Pocomoke City, Md.
 Josephine Farrare (Mrs. A. F.), R.F.D. 3, Cambridge, Md.
 Hazel C. Foster (Mrs. E. N.), R.F.D., Church Creek, Maryland.
 Rosie Henry (Mrs. Noble N.), R.F.D. 1, Henderson, Md.
 Elizabeth Hodges (Mrs. L. F.), 3910 Wabash Ave., Apt. 2, Baltimore, Md. 21215
 Lois E. Holden (Mrs. E. W.), 1540 E. 20th St., Los Angeles, Calif.
 Mary V. Hyland (Mrs. Marion V.) 321 Delaware Ave., Salisbury, Md.
 Sarah E. Johnson (Mrs. G. W.), Layton Home, 3414 Market St., Wilmington, Del.
 Laura B. Morris (Mrs. E. F.), 1909 W. Berks St., Philadelphia, Pa. 19121
 Catherine Pinkett (Mrs. L. W.), 232 Delaware Ave., Salisbury, Md.
 Sarah L. Thompson (Mrs. I. H.), Woodruff Rd., Rt. 7, Bridgeton, N. J.
 Catherine B. Townsend (Mrs. R. S.), 420 Washington St., Camden, N. J. 08103
 Annie Turner (Mrs. W. O.), Box 108, Wittman, Md.
 Natalie L. Washington (Mrs. E. N.), 164-23 109th Rd., Jamacia, N. Y.

Carrie J. White (Mrs. E. H.), Box 29, Horntown, Va.
 Martha Whittington (Mrs. Aaron C.), Rt. 1, Kent Co., Golts, Md. 21637
 Alverta H. Wright (Mrs. Van B.), Vienna, Maryland.

BOARD OF LAY ACTIVITIES

Conference Lay Leader, Hally P. Johns, 2450 W. Columbia Ave., Philadelphia, Pa. 19121

First Associate Conference Lay Leader, James R. Webb, 700 Elm St., Laurel, Delaware

Second Associate Conference Lay Leader, Elmer T. Hawkins, Quaker Neck Rd., Chestertown, Md.

Vice-Chairman, Elmer T. Hawkins, Quaker Neck Rd., Chestertown, Md.

Secretary, Miss Florence G. Wilson, 331 Flower St., Chester, Pa. 19013

Assistant Secretary, Mrs. Helen Dodson, 1002 N. Michigan Ave., Atlantic City, N. J.

Treasurer, James R. Webb, 700 Elm St., Laurel, Delaware

Director of Stewardship, Rev. Joseph E. Dunn, 4715 Duffield St., Philadelphia, Pa. 19124

Director of Lay Speaking, T. Aubrey Jeter, Dupont Highway, Dover, Delaware.

Director of Men's Work, Larrie Jones, Centreville, Maryland.

Dover District

Lay Leader: James R. Webb, 700 Elm St., Laurel, Delaware

Associates:

Alphonso Young, Lincoln, Delaware

Joseph Bedford, Dover, Delaware

Elmer T. Hawkins, Quaker Neck Rd., Chestertown, Md.

Charles N. Goslee, R.F.D., Hebron, Maryland

Director of Stewardship: Robert A. Young, Lincoln, Delaware

Director of Lay Speaking: W. R. Winder, Delaware State College, Dover, Del.

Easton District

Lay Leader: Dewey Townsend, Preston, Md.

Associates:

Mrs. Helen C. Waters, 221 High St., Cambridge, Md.

Lorenzo Hubbard, Preston, Maryland

Mrs. Helena Murray, Vienna, Maryland

Perry Ringgold, R.F.D., Centreville, Md.

James Thomas, St. Michaels, Maryland.

Director of Stewardship: John L. Coleman, 521 Pine St., Cambridge, Md.

Director of Stewardship: Raymond Banks, Oxford, Maryland.

Director of Lay Speaking: Mrs. Addell B. Clark, 47 Mace's Lane, Cambridge, Md.

Associate Director of Lay Speaking: Mrs. Elinor Camper, 179 Washington St., Cambridge, Md.

Director of Men's Work: Leon Taylor, 110 Little Kidwell Ave., Centreville, Md.

Associate Director of Men's Work: Rufus Wilson, R.F.D., Centreville, Md.

Philadelphia District

Lay Leader: Roy L. Cordery, 2562 N. 18th St., Philadelphia, Pa. 19132

Associates:

Otho James, 1244 N. Frazier St., Philadelphia, Pa. 19131

Joseph E. Teat, 707 N. 8th St., Philadelphia, Pa. 19123

Director of Stewardship: Hyland Frisby, 2341 W. Huntingdon St., Philadelphia, Pa. 19132

Director of Lay Speaking: William C. Jason, Jr., 614 N. 56th St., Philadelphia, Pa. 19131

Director of Men's Work: Joseph E. Teat, 707 No. 8th St., Philadelphia, Pa. 19123

Salisbury District

Lay Leader: Waldo Kiah, Maryland State College, Princess Anne, Md.

Associates:

Roy L. Pinkett, R.F.D. #1, Pocomoke City, Md.

Benjamin Waters, Nanticoke, Md.

Andrew Evans, Nanticoke, Md.

Fred Wise, Rt. 2, Onancock, Va.

William Morris, Hebron, Md.

Howard Miles, Crisfield, Md.

Director of Stewardship: Kermit Cottman.

Director of Lay Speaking: William Morris, Hebron, Maryland.

Director of Men's Work: Waldo Kiah, Maryland State College, Princess Anne, Md.

Wilmington District

Lay Leader: Carl A. Still, 1218 N. Langham Ave., Camden, N. J.

Associates:

Abner Claiborne, 538 Merchant Ave., Cherry Hill, N. J.

Miss Florence G. Wilson, 3311 Flower St., Chester, Pa.

Mrs. Helen Dodson, 1002 N. Michigan Ave., Atlantic City, N. J.

Mrs. Helen Loatman, 1320 French St., Wilmington, Del.

Director of Stewardship: Carl A. Still, 1218 N. Langham Ave., Camden, N. J.

Director of Lay Speaking: Mrs. Carrie W. Henry, 1311 Tatnall St., Wilmington, Del.

Director of Men's Work: James A. Carroll, 319 Yarnall St., Chester, Pa.

CHURCH LAY LEADERS

Dover District

Bridgeville: Bradford Cannon, Sr., Bridgeville, Del.

Bridgeville Ct.: George Ricketts, Route 1, Federalsburg, Md.; Mrs. Rosa Johnson, Route 1, Federalsburg, Md.

Chestertown: William C. Hamilton, Route 2, Chestertown, Md.

Cheswold: John Gaines, P. O. Box 77, Cheswold, Del.

Clarksville: Ephraim Mumford, Selbyville, Del.

Coleman: Aldollra Wilson, Route 1, Worton, Md.

Crumpton: Sidney Wilson, Route 1, Chestertown, Md.

- Dover: James C. Hardcastle, 121 N. Kirkwood St., Dover, Del.
 Fairlee: Mrs. Sarah Fisher, Route 2, Chestertown, Md.; Mrs. Edna Miller, Route 2, Chestertown, Md.
 Harrington: Leon Thorpe, Harrington, Del.
 Laurel-Delmar: Emerson Holloway, 715 Dennis St., Salisbury, Md.; Chester Waller, 400 W. Sixth St., Laurel, Del.
 Lewes: James Logan, Lewes, Del.; Richard Ward, Dupont and Johnson Sts., Lewes, Del.
 Lincoln-Millsboro: Robert Young, Lincoln, Del.; Clarence Warren, Millsboro, Del.
 Mardela: Mrs. Inez Smiley, Route 2, Delmar, Del.; Charles Ennis, Hebron, Md.
 Millington: Oscar Tate, Millington, Md.; Clarence Jeffers, Millington, Md.
 Nassau: Frederic Glenn, Route 1, Lewes, Del.; Augustus Waples, Rehoboth, Del.
 Newark: Herbert Purnell, Newark, Md.
 North Berlin: D. L. Pitts, Berlin, Md.
 Pomona: W. E. Wicks, Route 3, Chestertown, Md.
 Port Deposit: Mrs. Blanche Rice, 804 Garfield Rd., Harve de Grace, Md.
 Rock Hall: George Scott, Sr., Rock Hall, Md.
 Sassafras-Galena: Mrs. Effie Grooms, Route 1, Golt, Md.; Mrs. Hester Wilson.
 Seaford: Elijah Bowden, Seaford, Del.
 Seaford Ct.; Royace Cannon.
 Sharptown: Horace Stanley, Jr., Route 1, Mardela, Md.
 South Berlin: Raymond White, Route 3, Berlin, Md.; Samuel Henry, R.F.D., Berlin, Md.
 Smyrna: LeRoy Thomas, Smyrna, Del.
 Still Pond: Henry Ford, Still Pond, Md.; Vernon Hackett, Route 1, Worton, Md.
 Townsend: William E. Holden, Townsend, Del.; Mrs. Hattie Caulk, Townsend, Del.

Easton District

- Aireys: Wilbert Woolford, R.F.D. 2, Cambridge, Md.; Levin Molock, R.F.D. 1, Vienna, Md.; Vernon Davis, R.F.D. 2, Cambridge, Md.; Pames A. Jackson, 618 High St., Cambridge, Md.
 Beckwith: Walter Wilson, R.F.D. 3, Cambridge, Md.; Clarence Johnson, R.F.D. 3, Cambridge, Md.
 Cambridge: J. L. Coleman, 521 Pine St., Cambridge, Md.; Robert Hackett, 524 High St., Cambridge, Md.
 Cambridge Ct.: Orville McBridge, 604 Washington St., Cambridge, Md.; Mrs. Anna B. Todd, 804 High St., Cambridge, Md.
 Carmichaels: James W. Stewart, Queenstown, Md.; Clayton Washington, Grasonville, Md.
 Centreville: George Griffin, Grasonville, Md.; Leon Taylor, 110 Little Kidwell Ave., Centreville, Md.
 Church Creek: W. W. Kiah, Church Creek, Md.; Emerson Bryan, Church Creek, Md.; Nathaniel Chester, Woolford, Md.
 Church Hill: Wm. Teat, R.F.D. 2, Centreville, Md.; John Anthony, R.F.D. 2, Centreville, Md.; Marion Stansberry, R.F.D. 1, Henderson, Md.

- Cordova-Earle's Chapel:** Richard Bowser, Cordova, Md.; Mrs. Clara Cornish, R.F.D., Queenstown, Md.; James Wilson, R.F.D. 3, Box 158C, Centreville, Md.
- Crapo-Golden Hill:** George Meekins, Church Creek, Md.; William Johnson, Church Creek, Md.
- Denton-Williston:** Robert Grinage, 218 Lockerman Road, Denton, Md.; Clarence Benson, Rt. 2, Box 29A, Denton, Md.; William Young, Rt. 3, Box 27, Hillsboro, Md.
- East New Market-Linkwood:** James Lee, East New Market, Md.; Mrs. Evelyn Jones, 16 Cross St., Cambridge, Md.; Mrs. Rebecca Coleman, East New Market, Md.; Samuel J. Sampson, East New Market, Md.; Hubert Young, R.F.D. 2, Cambridge, Md.
- Easton-John Wesley:** Webster Dorsey, Glenwood Ave., Extd., Easton, Md.
- Easton Circuit:** Carson Brooks, R.F.D. 4, Box 55A, Easton, Md.
- Federalsburg:** Charles S. Johns, 209 Reliance Ave., Federalsburg, Md.
- Greensboro:** Mrs. Josie Dickerson, Goldsboro, Md.; Mrs. Marjorie Matthews, Greensboro, Md.
- Hurlock:** Edward Conway, R.F.D. 1, Box 47, Hurlock, Md.; Mrs. Katherine E. Jolly, R.F.D. 2, Box 148, Hurlock, Md.; Dewitt Johnson, R.F.D. 2, Box 22, Hurlock, Md.
- Marydel:** Mrs. Emma Cain, Marydel, Md.; Calvin Gibbs, Marydel, Md.; Lawrence Walker, Marydel, Md.
- McDaniel:** William Grace, McDaniel, Md.
- Miles River:** George Cooper, R.F.D. 1, Box 216, Easton, Md.; Charles Gardner, R.F.D. 2, Easton, Md.; Mrs. Sarah Teat, R.F.D. 3, Box 201, Easton, Md.
- Oxford-Bellevue:** Mrs. Hazel Turner, Bellevue, Md.; Isaac Queen, Oxford, Md.; Joseph Hayward, Oxford, Md.
- Preston:** Mrs. Viola K. Johns, R.F.D. 1, Hurlock, Md.; Wallace Green, Preston, Md.; Walter Friend, Sr., R.F.D. 1, Box 38A, Preston, Md.
- Ridgely:** James I. Henry, Ridgely, Md.
- St. Michaels-Royal Oak:** Thomas Woods, Royal Oak, Md.; Alfred Chester, St. Michaels, Md.
- Stevensville:** Mrs. Carrie Moaning, Chester, Md.; Mrs. Maude Johns, Stevensville, Md.; John Peete, Stevensville, Md.
- Taylor's Island:** Bernard Stanley, Taylor's Island, Md.; Albert Stanley, Box 24, Taylor's Island, Md.; Charles R. Stanley, 608 Moore's Ave., Cambridge, Md.
- Trappe:** Oliver Camper, Trappe, Md.
- Vienna:** Mrs. Thelma Jackson, R.F.D., Vienna, Md.; Fred D. Wongus, Linkwood, Md.; Vernon Farrare, Reids Grove, Md.
- Wittman:** Littleton Grace, Sherwood, Md.; Perry Cooper, Wittman, Md.

Philadelphia District

Philadelphia—

- Bethsaida:** Emanuel R. Turner, 2041 St. Albans St., Phila., Pa. 19147
- Camphor:** William C. Jason, 614 N. 56th St., Phila., Pa. 19131
- Community:** William Finley, 6131 Chestnut St., Phila., Pa. 19139
- E. Germantown-Trinity:** Daniel Ginyard, 5749 N. 21st St., Phila., Pa. 19138

- Emmanuel: Richard Jackson, 2552 N. Chadwick St., Phila., Pa. 19132
 Frankford-St. Thomas: F. R. Horton, 6149 Callowhill St., Phila., Pa. 19131
 Haven: Leon Bivens, 1255 N. 29th St., Phila., Pa. 19121
 Germantown-Janes: Jacob D. Smith, 1222 W. Firth St., Phila., Pa. 19133
 John Wesley: Charles Molock, 4905 Haverford Ave., Phila., Pa. 19104
 Mt. Zion: Joseph Giles, 2556 N. 12th St., Phila., Pa. 19133
 Peniel: J. P. Murray, 1801 N. 24th St., Phila., Pa. 19121
 St. Barnabas: George W. Bronk, 1745 N. Aberdeen St., Phila., Pa. 19131
 Tindley Temple: Otho James, 1244 N. Frazier St., Phila., Pa. 19131
 Tioga: Hyland B. Frisby, 2341 W. Huntingdon St., Phila., Pa. 19132
 Zoar: Howard A. Gardner, 422 E. Slocum St., Phila., Pa. 19119
- Spring Lake, N. J.—
 St. John's: Summer Appointment
- Trenton, N. J.—
 Asbury—Thomas Malloy, 287 Spring St., Trenton, N. J. 08618
- Trevese, Pa.—
 St. Matthew's: Clarence Liggon, 2639 Linconia Ave., Trevese, Pa.
- Salisbury District**
- Crisfield: Mrs. Addie J. Sterling, Crisfield, Md.
 Dames Quarter-Deal Island: Noah Williams, Chance, Md.; Gladys White, Deal Island, Md.; Stanley Outen, Susie Roberts, Dames Quarter, Md.
 Fruitland: Thomas Dennis, Allen Rd., Rt. 2, Eden, Md.; Orlando Polk, Rt. 2, Eden, Md.
 Girdletree: Mrs. Edith Smith, Rt. 1, Snow Hill, Md.; Oliver Waters, Pocomoke Rd., Snow Hill, Md.; Roland Purnell, Fruitland, Md.
 Horntown: Mrs. Mary Townsend, Horntown, Va.; Mrs. Martha Waters, New Church, Va.
 Keller-Exmore: Mrs. Bertha Reid, Exmore, Va.
 Leemont: Mrs. Bessie Ames, Parksley, Va.; Fred O. Wise, Onancock, Va.
 Marion Station: George Hickman, Marion Station, Md.
 Mt. Vernon: Roy Pinkett, Pocomoke City, Md.
 Nanticoke: Benjamin Waters, Nanticoke, Md.
 Oakville-Cottage Grove: Frank Cornish, Sr., Eden, Md.; Elmer Collins, Princess Anne, Md.; Robert Hall, Princess Anne, Md.; Isaac Hayward, Westover, Md.
 Powellville-Hutts Memorial: Wesley Hardy, 401 Covington St., Snow Hill, Md.
 Quantico: William Morris, Jr., Chestnut St., Hebron, Md.; Fulton Coulbourn, Hebron, Md.; Hilton Dashiell, Rt. 1, Quantico, Md.
 St. Andrews: Katherine King, Upper Hill, Md.
 Salisbury: Charles H. Chipman, 127 Second St., Salisbury, Md.
 Snow Hill: James C. Waters, Route 1, Box 100, Snow Hill, Md.
 Stockton-Shiloh: Raymond Timmons, Rt. 2, Box 42, Pocomoke City, Md.
 Unionville: Marion Mills; Russell Matthews, Rt. 2, Pocomoke, Md.
 Wachapreague: Grover Snead, R.F.D. 1, Melfa, Va.; Carrol Watkins, R.F.D. 1, Melfa, Va.
 Wattsville: William Matthews, Modestown, Va.; Adair Tull, Wattsville, Va.; Mrs. Victoria Byrd, New Church, Va.
 Wetipquin: Edward Taylor, Rt. 1, Quantico, Md.

Whaleyville: Norman Jones, Whaleyville, Md.; Charles E. Holland, Bishop, Md.; Winifred West, Parsonsburg, Md.
 Withams: Vernon Holden, Withams, Va.; John Holden, Jr., Jenkins Bridge, Va.

Wilmington District

Atlantic City—

Asbury: Mrs. Mable Jones, 614 Indiana Ave., Atlantic City, N. J.
 Hamilton: Elmer Brown, 509 N. Kentucky Ave., Atlantic City, N. J.
 Bridgeton: Japeth A. Miles, 431 S. Pine St., Bridgeton, N. J.
 Burlington: Edward Hynson, 448 Washington Ave., Burlington, N. J.
 Buttonwood-Christiana: Clarence James, 17 Holcomb Lane, Buttonwood, Del.;
 Mrs. Sarah Harris, Neurys Lane, Christiana, Del.

Camden—

Eighth Street: James H. Glenn, 1027 Langham Ave., Camden, N. J.
 Ferry Avenue: Gordon Williams, 1438 Kaighn Ave., Camden, N. J.
 Cape May-Swainton: William E. Deakins, 531 Elmira St., Cape May, N. J.;
 Albert Gray, Goshen Rd., Swainton, N. J.

Chester—

Grace: Mrs. Irma Goldsborough, 2320 Booker Ave., Twin Oaks, Chester, Pa.

Siloam: Mrs. Elizabeth Laws, 713 Deshong St., Chester, Pa.

St. Daniel's: Miss Florence G. Wilson, 331 Flower St., Chester, Pa.

Darby: George Crowell, 316 Mulberry St., Darby, Pa.

Delair: Lynsey Holmes, 7565 Boulevard Ave., Delair, N. J.

Fordville: Mrs. Minus Carney, R. D. 7, Bridgeton, N. J.

Grenlock-Rhodes-Berlin: Edwin Davis, R. D., Blackwood, N. J.

Lawnside: Mrs. Bertha Opshaw, Thomas Ave., Lawnside, N. J.

Merchantville: Abner Claibourne, 538 Merchant St., Cherry Hill, N. J.

Middletown Circuit: Mrs. Rachel Waters, 132 E. Lake St., Middletown, Del.;
 Mrs. Ella Wiggins, Odessa, Del.

Mt. Holly: Clifford J. Simpson, 730 Holly Lane, Mt. Holly, N. J.

New Castle: Mrs. Lydia Garnett, 305 Chestnut St., New Castle, Del.

Newport: Elwood Brooks, 239 Meadowbrook Ave., Wilmington 4, Del.

Port Penn-Delaware City: Mrs. Viola Carter, Delaware City, Del.; Mrs. Jennie Jackson, Port Penn, Del.

Pleasantville-Ocean City: Richard Grimes, 102 E. 6th St., Ocean City, N. J.;

Warren Cornelius, 113 W. Edgewater Ave., Pleasantville, N. J.

Port Norris: Mrs. Agnes Broadnax, Port Norris, N. J.

Quinton: Eugene Cheek, 146 New St., Quinton, N. J.

Salem: Mrs. Maud Thomas, 45 Union St., Salem, N. J.

Wilmington—

Coleman Memorial: O. A. Miller, 472 Anderson Dr., Wilmington 1, Del.

Ezion: Mrs. Carrie W. Henry, 1311 Tatnall St., Wilmington, Del.

Haven: Robert Marshall, 2410 Jessup St., Wilmington, Del.

Mt. Carmel: Mrs. Cordelia Johns, 2704 Carter St., Wilmington, Del.

Mt. Joy: Mrs. Anna R. Brown, 304 E. 13th St., Wilmington, Del.

Woodbury: Mrs. Katherine Jones, 48 Bellevue Ave., Woodbury, N. J.

Oscar R. Coy, 1012 Glassboro Rd., Woodbury, N. J.

LOCAL PREACHERS

Dover District

- Cheswold: Archie Morris, Cheswold, Del.; John Gaines, Cheswold, Del.; William S. Coker, Cheswold, Del.
- Coleman: Mrs. Marie Gibbs, Rt. 1, Chestertown, Md.
- Crumpton: Sidney Wilson, Rt. 1, Chestertown, Md.
- Fairlee: Mrs. Reba Duker, Rt. 2, Chestertown, Md.
- Harrington: Leon Thorpe, Harrington, Del.; Clarence Dixon, Houston, Del.
- Laurel-Delmar: I. H. Horsey, Delmar, Del.
- Lewes: Henry Wolfe, P. O. Box 8, Nassau, Del.; Mrs. Daisy Thompson, 329 Park Ave., Lewes, Del.
- Mardela: Lloyd Gaines, R.F.D. 2, Laurel, Del.
- Nassau: James Waples, Rehoboth, Del.; Augustus Waples, Rehoboth, Del.
- North Berlin: Mrs. Gertrude Bell, Berlin, Md.
- Rock Hall; William Scott, Rock Hall, Md.
- Seaford Ct.; Royace Cannon, Rhodesdale, Md.
- South Berlin: Edward Derrickson, Rt. 3, Berlin, Md.
- Still Pond: Mrs. Louise Wallace, Rt. 1, Worton, Md.
- Townsend: S. Frank Henry, Smyrna, Del.

Easton District

- Aireys: Mrs. Hazel Molock, F.D.R. 1, Box 108, Vienna, Md.; Wilbert J. Woolford, R.F.D. 2, Cambridge, Md.; Mrs. Annie Pinder, R.F.D. 1, Vienna, Md.; James Jackson, 618 High St., Cambridge, Md.
- Beckwith: Mrs. Josephine Farrare, R.F.D. 3, Cambridge, Md.
- Cambridge Circuit: Samuel E. Armstrong, 1002 High St., Cambridge, Md.
- Carmichaels: Royance Girod, Queenstown, Md.
- Centreville-Gouldtown; William Goldsborough, 118 Spring St., Centreville, Md.
- Church Creek: Miss Ada Meekins, Church Creek, Md.; Mrs. Pearl Cottingham, Church Creek, Md.
- Church Hill: Amos Hynson, R.F.D. 2, Centreville, Md.; Emory Kirby, R. F. D. 2, Centreville, Md.
- Cordova-Earle's Chapel: Mrs. Magdalene Turner, Cordova, Md.; Holland Hawkins, R.F.D. 3, Centreville, Md.
- East New Market-Linkwood: Harold Jackson, R.F.D. East New Market, Md.; Thomas Stanley, Vienna, Md.
- Easton-John Wesley: Mrs. Carrie Dobson, 24 South St., Easton, Md.; Mrs. Hester Bivens, R.F.D., Matthewstown, Md.; Mrs. Ella M. Moaney, 20 Thoroughgood Lane, Easton, Md.; Robert E. Lee, R.F.D. 2, Easton, Md.; Frank Frazier, R.F.D. 2, Easton, Md.
- Easton Circuit: Mrs. Zena W. Hubbard, Nichols Rd., Federalsburg, Md.; Alexander Williams, Rt. 4, Box 148, Easton, Md.
- Federalsburg; Thomas Baltimore, P.O. Box 324, Federalsburg, Md.; Charles S. Johns, P.O. Box 322, Federalsburg, Md.
- Greensboro: Mrs. Viola Henry, R.F.D. 1, Centreville, Md.; Mrs. Emma Johnson, Goldsboro, Md.; Mrs. Rosie Henry, Goldsboro, Md.
- Hurlock: Mrs. Minnie Lake, P.O. Box 87, Hurlock, Md.; George Murray, R.F.D. 1, Hurlock, Md.

Oxford-Bellevue: Mrs. Gertrude Waters, Oxford, Md.; Alonzo Dickerson, Oxford, Md.; Benjamin H. King, Bellevue, Md.
 Preston: Wallace L. Greene, R.F.D. 1, Box 14, Preston, Md.; Augustus Webb, R.F.D. 1, Box 134, Preston, Md.
 Ridgely: James I. Henry, Ridgely, Md.; James E. Nichols, Ridgely, Md.
 St. Michaels-Royal Oak: Harrison M. Johnson, St. Michaels, Md.; Mrs. Lutetia J. Lawrence, Talbot St., St. Michaels, Md.
 Wittman: Mrs. Lillie McBride Warner, Wittman, Md.

Philadelphia District

Philadelphia, Pa.—

Bethsaida: James A. Showell, Snow Hill, Md.; James M. Pray, 1538 N. 62nd St., Phila., Pa. 19151.
 Camphor: Mrs. Maraquita Joynes, 1417 Edgewood St., Phila., Pa. 19131
 E. Germantown-Trinity: Harold Smith, 6018 N. 21st St., Phila., Pa. 19138; Thomas Carter, Jr., 1927 W. Spencer St., Phila., Pa. 19141
 Emmanuel: Mrs. Anna Jackson, 2403 N. 17th St., Phila., Pa. 19132
 Germantown-Janes: Frank Carr, 257 E. Sharpnack St., Phila., Pa. 19119
 Haven: Woodrow L. Amey, 1911 Ingersoll St., Phila., Pa. 19121; Elmer Flamer, 2517 W. Columbia Ave., Phila., Pa. 19121; Norris Spencer, 2347 W. Hagert St., Phila., Pa. 19132; James H. C. Kelly, 133 N. Salford St., Phila., 19139.
 John Wesley: Charles Johnson, 2419 Hagert St., Phila., Pa. 19132; Donald Tindley, 5646 Rodman St., Phila., Pa. 19143.
 Mt. Zion: Henry Carey, 3341 N. Sydenham St., Phila., Pa. 19140; Mrs. Emaline Nelson, 3200 York St., Phila., Pa. 19132
 Peniel: Mrs. Carrie Atkins, 1945 W. Sharswood St., Phila., Pa. 19121, Donald Milbourne.
 St. Barnabas: Mrs. Margaret Green, 1207 S. 21st St., Phila., Pa. 19146.
 Tindley Temple: Mrs. Lola Arrington, 322 W. Cecil St., Dover, Del.; Mrs. Eva DeBrest, 1736 Catharine St., Phila., Pa. 19133; Miss Ella Davis, 927 W. Arizona St., Phila., Pa. 19133; Mrs. Unity Edmonds, 28 S. Ruby St., Phila., Pa. 19139; Walter R. Hazzard, Jr., 529 Gayley Ave., Los Angeles, Calif. 90024; Mrs. Anna Hite, 762 S. Dorrance St., Phila., Pa. 19146; Otho H. James, 1244 N. Frazier St., Phila., Pa. 19131; Mack McRae, 1156 S. 18th St., Phila., Pa. 19146; James C. Purnell, 4117 Baring St., Phila., Pa. 19104; Mrs. Anna L. Steeley, 2547 N. Natrona St., Phila., 19132; Mrs. Rose Robbins, 122 N. Edgewood St., Phila., Pa. 19139; Mrs. Julia C. Taylor, 719 S. 17th St., Phila., Pa. 19146; James Ward, Sr., 3758 N. 18th St., Phila., Pa. 19140; Miss Gladys Taylor, 1810 Bainbridge St., Phila., Pa. 19146; Mrs. Francis Harris, 33 Wiota St., Phila., Pa. 19104; John W. E. Webb, 1423 Christian St., Phila., Pa. 19146.
 Tioga: Alfred Murray, 7 Harris Lane, Willingboro, N. J.
 Zoar: Mrs. Mary B. Dover, 181 N. 55th St., Phila., Pa. 19139; William T. C. Finney, 249 S. 46th St., Phila., Pa. 19139; Robert E. Glover, 1293 Marcy St., Atlanta, Georgia; Mrs. Sarah P. Smith, 2722 N. Sydenham St., Phila., Pa. 19132; Arthur R. Sparrow, 5317 Lena St., Phila., Pa. 19144.

Trenton, N.J.—

Asbury: Thomas Malloy, 287 Spring St., Trenton, N. J. 08618
 Trevoise, Pa.—
 St. Matthew's: Mrs. Lucy Liggon, 2639 Linconia Ave., Trevoise, Pa.

Salisbury District

Girdletree: Walter Collick, Girdletree, Md.; Chester Blake, Rt. 1, Snow Hill, Md.; Roscoe Johnson, Rt. 1, Snow Hill, Md.; Fletcher Mills, Girdletree, Md.; Samuel Waters, Pocomoke Rd., Snow Hill, Md.
 St. Andrews: David Collins, Westover, Maryland.
 Salisbury—Mrs. Viola Allen, 514 Collins St., Salisbury, Md.; Thaddeus Bivens, 405 W. Isabella St., Salisbury, Md.
 Wachapreague: Mrs. Frances M. Lambert, Box 52, Wachapreague, Va.
 Wattsville: George Taylor, Wattsville, Va.
 Withams: Carroll Hall, New Church, Va.

Wilmington District

Atlantic City—

Asbury: Mrs. Clarissa Walker, 214 N. Kentucky Ave., Atlantic City, N. J.; Edward Maddox, 807 N. Indiana Ave., Atlantic City, N. J.; Harold Anderson, 143 Liberty St., Atlantic City, N. J.
 Hamilton: Mrs. Helen Hinton, 749 Drexel Ave., Atlantic City, N. J.; Howard Franklin, P. O. Box 500, Jamesburg, N. J.

Bridgeton: Russell Fisher, 10 Edgewood Ave., Bridgeton, N. J.

Camden—

Eighth Street: James H. Glenn, 1027 Langham Ave., Camden, N. J.
 Ferry Avenue: Mrs. Marion Washington, 824 S. 9th St., Camden, N. J.

Chester—

Grace: W. W. Wideman, 410 Fulton Pl., Chester, Pa.
 Siloam: Sylvester Carroll, 1514 Gold St., Chester, Pa.; Isaac Camper, 1626 Walnut St., Chester, Pa.
 St. Daniel's: Delbert LeCompte, 150 Bethel Rd., Chester, Pa.; Charles Harmon, 408 Flower St., Chester, Pa.
 Delair: William Carney, 7515 Blvd. Ave., Delair, N. J.
 Lawnside: Windsor Cooper, 14 Charleston Ave., Lawnside, N. J.; Mrs. Mary Still, 162 Ellis Ave., Haddonfield, N. J.; Mrs. Lula Wilkerson, 334 White Horse Pike, Lawnside, N. J.
 New Castle: William H. Tiller, 131 Bunche Blvd., Wilmington, Del.; Mrs. Edith Bunkley, 814 Delaware St., New Castle, Del.
 Newport: Hezekiah Harmon, 1707 Newport Rd., Marshallton, Del.; Stambar Brooks, 14 Kiamensi Rd., Wilmington 4, Del.; Donald Hamilton, 211 Clyde St., Wilmington 4, Del.
 Port Penn-Delaware City: Carl Taylor, R.F.D., Middletown, Del.
 Pleasantville-Ocean City: Herbert A. Wise, 145 Greenfield Ave., Pleasantville, N. J.
 Port Norris: Peter C. Johnson, Port Norris, N. J.
 Quinton: Matthew Brown, R.F.D. 1, Woodstown, N. J.; Eugene Cheek, Quinton, N. J.; Mrs. Anna Leonard, R.F.D. 1, Bridgeton, N. J.; Joseph Netter, Quinton, N. J.

Salem: Mrs. Eleanor Lewis, 145 Hedge Street, Salem, N. J.

Wilmington—

Coleman: James Furrough, 452 Carver Dr., Wilmington, Del.

Ezion: Oscar L. Matthews, 1325 West St., Wilmington, Del.; Mrs. Martha C. Robbins, 1312 West St., Wilmington, Del.; Kenneth W. Livingston, 103 Delamore Pl., Wilmington, Del.; William H. Webb, Sr., 535 E. 12th St., Wilmington, Del.; Mrs. Ada Jenkins, 1983 Spencer Pl., Philadelphia, Pa.; Ernest S. Lyght, 200 E. 9th St., Wilmington, Del.

Mt. Carmel: Theodore Gray, Sr., 931 Lombard St., Wilm., Del.; Mrs. Millicent Collins, 739 E. 10th St., Wilmington, Del.

Mt. Joy: Mrs. Inez Brunson, 632 Townsend St., Wilmington, Del.; Mrs. Lavinia Starks, 908 S. Claymont St., Wilm., Del.

CERTIFIED LAY SPEAKERS

Dover District

Bridgeville, Delaware: Mrs. Dora Dredde, 45 Church St., Bridgeville; Mrs. Olivia Blackwell, P. O. Box 106, Bridgeville; Alonza Dredde, 45 Church St., Bridgeville; Emory Nichols, 30 Church St., Bridgeville, George E. Dredde, 22 Church St., Bridgeville; Edward Johnson, 217 First St., Bridgeville; Mrs. Eva Askins, Bridgeville; Bradford Cannon, Church St., Bridgeville.

Bridgeville Ct., Delaware: James Evans, 34 Church St., Bridgeville; Mrs. Alphonso Evans, Rte. 2, Bridgeville; Roland Brummell, Federalsburg, Md.; Mrs. Sarah D. Cook, 47 Church St., Bridgeville.

Chestertown: Elmer T. Hawkins, R.F.D. 3, Chestertown, Md.; William C. Hamilton, Rt. 2, Chestertown, Md.

Clarksville: Mrs. Mary P. Collins, Clarksville, Del.; Ephraim Mumford, Selbyville, Del.

Coleman: Mrs. Vandelia, Rt. 1, Worton, Md.; George Wilson, Rt. 1, Worton, Md.

Crumpton: Mrs. Ida Goldsboro, Rt. 1, Millington, Md.; Mrs. Mildred Stanford, Suddlersville, Md.

Dover: T. A. Jeter, DuPont Park Way, Dover; William Stevenson, 801 Division St., Dover; W. R. Wynder, Delaware State College, Dover; Mrs. Pearl Spence, 58 S. Queen St., Dover; Mrs. Lillian Suckum, 904 W. North St., Dover; Miss Gloria Morris, 131 Kirkwood St., Dover.

Fairlee: Calvin Fisher, Rt. 2, Chestertown, Md.; Mrs. Edna Miller, Rt. 2, Chestertown, Md.

Laurel: Mrs. Ruth Webb, 700 Elm St., Laurel; James R. Webb, 700 Elm St., Laurel; Mrs. Estella Nichols, 430 W. Sixth St., Laurel, Del.

Lewes: Mrs. Cora Selby, Rt. 2, Box 343, Laurel, Del.; William Harmon, Lewes, Del.

Lincoln-Millsboro: Miss Elsie Young, Rt. 1, Lincoln; Robert A. Young, Rt. 1, Lincoln; Robert Davis, Lincoln; Fred Cephas, Lincoln; Mrs. Jeanette Miffin, Lincoln; Gilbert Frisby, Lincoln; Mrs. Cleora Burton, Lincoln, Del.; Mrs. Meredith Warren, Millsboro, Del.; Gilbert Johnson, Millsboro, Del.

Mardela: Mrs. Inez Smiley, Rt. 2, Delmar, Del.; Clement Smiley, Rt. 2, Delmar, Del.; Harry Bailey, Hebron, Md.

Millington: Oscar Tate, Millington, Md.
 Milford, Mrs. Fountain Mitchell, 511 Truitt Ave., Milford, Del.
 Newark: Mrs. Marjorie Foreman, Newark, Md.
 North Berlin: Mrs. Elsie C. Briddell, Flower St., Berlin, Md.; Miss L. K. Henry, Berlin, Md.; D. L. Pitts, Berlin, Md.
 Pomona; Thomas Brown, Rt. 3, Chestertown, Md.; Walter Wicks, Rt. 3, Chestertown, Md.
 Port Deposit: Mrs. Alethia Brown, Port Deposit, Md.
 Rock Hall: George Scott, Sr., Rock Hall, Md.
 Sassafraz-Galena: Mrs. Effie Grooms, Rt. 1, Golt, Md.; Mrs. Katie Brisco, Warwick, Md.
 Seaford: James Jones, Seaford, Del.; Carlton Fountain, Box 373, Seaford, Del.
 Sharptown; Mrs. Elaine Jackson, Sharptown, Md., Mrs. Nora Morris, Rt. 1, Mardela, Md.; Bernard Quinton, Box 252, Sharptown, Md.; Horace Stanley Jr., Box 295, Sharptown, Md.; Charles N. Goslee, R.F.D., Hebron, Md.
 Smyrna: LeRoy Thomas, 44 Mt. Vernon St., Smyrna, Del.
 Still Pond: Perry Anderson, Still Pond, Md.; Mrs. Lillian Johnson, Still Pond, Md.

Easton District

Aireys: Mrs. Agnes Thompson, R.F.D. 2, Cambridge, Md.; Fred Jones, R.F.D. 2, Cambridge, Md.; Mrs. Katie Molock, R.F.D. 2, Cambridge, Md.; Edgar Davis, R.F.D. 2, Cambridge, Md.; Levin R. Molock, R.F.D. 1, Box 108, Vienna, Md.; Vernon Davis, R.F.D. 2, Cambridge Md.
 Beckwith: Mrs. Eva Chester, R.F.D. 3, Cambridge, Md.; Mrs. Lula Travers, Rt. 3, Box 118, Cambridge, Md.
 Cambridge, Md.: Mrs. Elinor Camper, 612 Washington St., Cambridge; Robert Hackett, 524 High St., Cambridge; Robert Jackson, 507 Dobson St., Cambridge; Mrs. Helen C. Waters, 431 High St., Cambridge; John Coleman, 521 Pine St., Cambridge; Mrs. Addell B. Clark, 1005 Mace's Lane, Cambridge; O'Donald Chester, 508 Pine St., Cambridge; Mrs. Mable Jackson, 818 Park Lane, Cambridge; Miss Edythe M. Jolley, 623 High St., Cambridge; Mrs. Mildred Watkins, 1017 High St., Cambridge; Arthur Wise, 504 Pine St., Cambridge; Mrs. Norma Green, 806 High St., Cambridge.
 Cambridge Circuit, Md.: Mrs. Delancy Young, 601 Moores Ave., Cambridge; Mrs. Anna B. Todd, 804 High St., Cambridge.
 Carmichaels: Mrs. Estella Lloyd, Queenstown, Md.; Clayton Thomas, Grasonville, Md.
 Centreville-Goultown: Leon Taylor, 110 Little Kidwell Ave., Centreville, Md.
 Church Creek, Md.: Nathaniel Chester, Woolford, Md.; W. W. Kiah, Church Creek; Emerson Bryan, Church Creek; Mrs. Lillie Chester, Church Creek.
 Church Hill: Perry Ringgold, R.F.D. 2, Box 80, Centreville, Md.; Mrs. Sarah Thomas, R.F.D. 1, Centreville, Md.
 Cordova-Earle's Chapel: Mrs. Mary Chase, R.F.D. 1, Cordova, Md.; Holland Hawkins, Jr., R.F.D. 3, Centreville, Md.; James Wilson, R.F.D. 3, Centreville, Md.; Mrs. Mary Wilmer, R.F.D. 1, Cordova, Md.
 Crapo-Golden Hill; Nelson Johnson, R.F.D., Cambridge, Md.
 Denton-Williston: Mrs. Lula Prattis, Rt. 2, Box 188, Preston, Md.
 East New Market-Linkwood, Md.: Mrs. Rebecca Coleman, East New Market;

- Mrs. Venus Young, East New Market; Samuel Sampson, East New Market; Howard Boardley, Salem, Md.
- Easton-John Wesley, Md.: Wm. H. Fauntleroy, Glenwood Ave., Easton; W. E. Dobson, 100 S. Higgins St., Easton; Theodore Henson, 73 Glenwood Ave., Easton; Webster Dorsey, Glenwood Ave., Ext., Easton; James B. Dashiell, 426 E. Dover St., Easton.
- Easton Circuit: Mrs. Bessie Jackson, R.F.D. 4, Box 131, Easton, Md.
- Federalsburg: James P. Johnson, R.F.D. 2, Box 95, Federalsburg, Md.
- Greensboro, Md.; Mrs. Josie Dickerson, Goldsboro; Mrs. Marjorie Matthews, Greensboro.
- Hurlock, Md.: Edward Conway, R.F.D. 1, Box 47, Hurlock; Mrs. Mildred Murray, R.F.D. 2, Box 149, Hurlock.
- Marydel, Md.: Graham Hackett, Marydel; Mrs. Grace A. Cain, Marydel; Noble Minus, 116 W. Water St., Dover, Del.
- McDaniel: Douglas Brown, McDaniel, Md.
- Miles River-States's Chapel: Robert Lewis, R.F.D. 1, Box 148, Easton, Md.; Mrs. Ida Goldsborough, R.F.D. 1, Box 159, Easton, Md.; Mrs. Beatrice Gibson, R.F.D. 2, Box 110, Easton, Md.; Charles Gardner, R.F.D. 2, Easton, Md.; Mrs. Alice Dobson, R.F.D. 2, Cordova, Md.; George Goldsborough, R.F.D. 1, Box 159, Easton, Md.
- Oxford-Bellevue, Md.: Isaac Queen, Oxford; Mrs. Mary Hughes, Oxford; Joseph Hayward, Oxford; Mrs. Catherine Cooper, P. O. Box 132, Oxford; James R. Taylor, Oxford; James Hayward, Trappe, Md.; Randolph Brooks, Oxford; Ernest Moore, Bellevue; Pauline Goldsboro, Bellevue; Mrs. Thelma Alford, Oxford.
- Preston, Md.: Mrs. Isabelle Foster, R.F.D. 1, Preston; Mrs. Dorothy Townsend, Preston; Dewey Townsend, Preston; Lorenzo Hubbard, Preston; Mrs. Ira Nichols, Preston; James Green, Preston; Mrs. Elinor Greene, Preston; Matthew Sharp, Preston.
- Ridgely, Md.: Mrs. Verdie M. Brown, Ridgely; Irvin E. Murray, Ridgely.
- St. Michaels-Royal Oak, Md.: Mrs. Blanche Jewett, St. Michaels; E. S. Jewett, St. Michaels; Mrs. Lena Nichols, St. Michaels; Raymond Caldwell, Royal Oak; James Thomas, St. Michaels.
- Stevensville: Mrs. Beulah Green, Chester, Md.; Edward Johnson, Stevensville, Md.
- Taylor's Island, Md.: John W. Opher, Madison, Md.; Norwood Wilson, Taylor's Island; Bernard Stanley, Taylor's Island; Bradford Cornish, Taylor's Island; Albert Stanley, Taylor's Island; Mrs. Eva Keene, Taylor's Island.
- Trappe, Md.: Mrs. Elsie B. Cooper, R.F.D. 2, Box 150, Trappe; Eugene Pinder, R.F.D. 1, Trappe.
- Vienna, Md.: Howard Robinson, Vienna; Mrs. Helena Murray, Vienna; Fred D. Wongus, Linkwood, Md.
- Wittman, Md.: Littleton Grace, Sherwood, Md.; Perry Cooper, Wittman.

Philadelphia District

Philadelphia, Pa.—

- Bethsaida: Isaac Johnson, 2606 N. 17th St., Phila., Pa. 19132
- Camphor: William C. Jason, 614 N. 56th St., Phila., Pa. 19131; Mrs. Mary L. Hudson, 54 N. 54th St., Phila., Pa. 19139; Miss Ruth Brown,

- 25 N. 40th St., Phila., Pa. 19104; Mrs. Susie Snowden, 5532 Poplar St., Phila., Pa. 19131.
- Community: William Finley, 6131 Chestnut St., Phila., Pa. 19139.
- E.-Germantown-Trinity: Mrs. Edna Morgan, 5962 Kimble St., Phila., Pa. 19138; Mrs. Rosa Phillips, 6034 N. Beechwood St., Phila., Pa. 19138.
- Germantown-Janes: Jacob D. Smith, 1222 W. Firth St., Phila., Pa. 19133; Cecil Johnson, 237 E. Haines St., Phila., Pa. 19144.
- Haven: Mrs. Courtley Adams, 4730 Kingsessing Ave., Phila., Pa. 19143; Roy L. Cordery, 2562 N. 18th St., Phila., Pa. 19132; Hally P. Johns, 2450 W. Columbia Ave., Phila., Pa. 19121; Miss Louise Pennick, 2402 W. Jefferson St., Phila., Pa. 19121; Miss Vivian Long, 1220 N. Broad St., Phila., Pa. 19121; Miss Evelyn T. Waters, 719 N. 8th St., Phila., Pa. 19123.
- John Wesley: Miss Lula McLean, 656 N. 47th St., Phila., Pa. 19139; Mrs. Harrilese Miles, 5755 Larchwood St., Phila., Pa. 19143; Charles Mollock, 4905 Haverford Ave., Phila., Pa. 19139; Mrs. Aldermae Tindley, 5646 Rodman St., Phila., Pa. 19143.
- Peniel: J. P. Murray, 1801 N. 24th St., Phila., Pa. 19121.
- St. Barnabas: Mrs. Oceia Ayres, 2031 Ellsworth St., Phila., Pa. 19146; Samuel P. Robinson, 2244 Earp St., Phila., Pa. 19146; Mrs. Thelma Warring, 2836 W. Diamond St., Phila., Pa. 19121; Mrs. Eva White, 1912 S. 17th St., Phila., Pa. 19145.
- Tindley Temple: Mrs. Gwendolyn Allen, 5041 Locust St., Phila., Pa. 19139; Leamon Corbin, 1923 Bainbridge St., Phila., Pa. 19146; John W. Gross, 2217 Earp St., Phila., Pa. 19146; Mrs. Alexina A. Hazzard, 1451 N. 56th St., Phila., Pa. 19131; Louis V. Tucker, 126 S. Peach St., Phila., Pa. 19139.
- Tioga: Frank Crosswell, 423 E. Montana St., Phila., Pa. 19119; Hyland Frisby, 2341 W. Huntingdon St., Phila., Pa. 19132; Preston H. King, 2017 W. Susquehanna Ave., Phila., Pa. 19123; Daniel Malone, 1723 Conlyn St., Phila., Pa. 19140; Charles Preston, 354 W. Johnson St., Phila., Pa. 19144; Mrs. Bernetta Reid, 3817 N. Smedley St., Phila., Pa. 19140; Theodore Smith, 407 Glen Echo Rd., Phila., Pa. 19119; Joseph E. Teat, 707 N. 8th St., Phila., Pa. 19123.
- Trenton, N. J.—
- Asbury: Mrs. Avon Arnold, 47 Fountain Ave., Trenton, N. J. 08618; Fred Hodges, 42 Bond St., Trenton, N. J. 08618; Henry Lyon, 338 Walnut Ave., Trenton, N. J. 08609; Glen Williams, Bellevue Ave., Trenton, N. J. 08618.
- Trevoise, Pa.—
- St. Matthew's—Clarence Liggon, 2639 Linconia Ave., Trevoise, Pa.

Salisbury District

- Dames Quarter-Deal Island: Mrs. Gladys White, P. O., Deal Island, Md.; Noah T. Williams, Chance, Md.
- Fruitland: Thomas Dennis, Fruitland, Md.; Orlando Polk, Rt. 2, Eden, Md.
- Girdletree: Mrs. Helen Mills, Girdletree; Percy Ward, Girdletree; Mrs. Louise Purnell, Girdletree; Roland Purnell, Fruitland, Md.
- Horntown: Louis A. Kane, Star Route, Horntown, Va.; Clyde Cannon, Horn-

- town, Va.; Hargis Fletcher, Rt. 3, Pocomoke, Md.; James H. Marshall, Rt. 1, Snow Hill, Md.
- Leemont: Fred O. Wise, Onancock, Va.; Mrs. Evelyn M. Dickerson, Parksley, Va.
- Marion Station: Sidney A. Whittington, Marion Station, Md.; Ranford Williams, Box 126, Marion Station, Md.; Quinton Johnson, Marion Station, Md.
- Mt. Vernon Circuit: Roy L. Pinkett, Rt. 1, Pocomoke, Md.; Larry Lankford, Rt. 1, Princess Anne, Md.
- Nanticoke: Alexander Barclay, Nanticoke, Md.
- Oakville-Cottage Grove: Elmer Collins, Rt. 2, Box 57, Princess Anne, Md.; Frank Cornish, Eden, Md.; Isaac Hayward, Westover, Md.
- Pocomoke City: Jessie M. Cottman, Rt. 1, Box 208, Pocomoke, Md.
- Powellville-Hutts Memorial: James Shockley, Gunby St., Snow Hill, Md.; Preston Dashields, Rt. 2, Box 15, Snow Hill, Md.
- Quantico: Hilton Dashiell, Quantico, Md.
- Salisbury: Dr. C. D. Scott; Leon Smith, 516 Delaware Ave., Salisbury, Md.
- Snow Hill: James C. Waters, Rt. 1, Box 100, Snow Hill, Md.; John McDowell, 207 E. Martin St., Snow Hill, Md.
- Stockton: Mrs. Hallie Bratten, Box 86, Stockton, Md.; Raymond Timmons, Rt. 2, Pocomoke, Md.
- Unionville: Marion Mills, Rt. 2, Pocomoke, Md.; Alfornia Selby, Rt. 2, Pocomoke, Md.
- Wachapreague: Wellington Burton, R.F.D. 1, Melfa, Va.; Robert Smith, R.F.D. 1, Melfa, Va.
- Wattsville: William Matthews, Modestown, Va.
- Wesley Circuit: George D. Crowell, Rt. 1, Box 361, Marion Station, Md., Walter B. Ward, Rt. 1, Box 303, Marion Station, Md.
- Wetipquin Circuit: Robert Hughes, Rt. 2, Box 83A, Tyaskin, Md., William Maddox, Rt. 1, Box 73, Tyaskin, Md.
- Whaleville: Otis Smith, Rt. 2, Parsonburg, Md.

Wilmington District

Atlantic City, N. J.:

Asbury: Mrs. Helen Dobson, 1002 Michigan Ave.; Mrs. Mabel Jones, 614 Indiana Ave., Atlantic City, N. J.

Buttonwood-Christiana, Del.: Clarence James, 917 Holcomb Lane, Buttonwood; Sylvester Woolford, 20 Buttonwood Ave., Buttonwood; Charles Johnson, 36 Browns Lane, Christiana, Del.

Chester, Pa.—

Siloam: James Carroll, 319 Yarnall St.; Miss Leotia Carroll, 319 Yarnall St.; Mrs. Elizabeth Laws, 713 Deshong St., Chester, Pa.

Grace: Mrs. Irma Goldsborough, 2330 Booker Ave., Twin Oaks, Chester, Pa.

St. Daniel's: Mrs. Viola Grasty, 1731 Concord Ave.; Mrs. Elsie Furness, 1818 W. 9th St.; Mrs. Alfreda Jordan, 908 Flower St.; Mrs. Claudia Wharton, 2122 W. 2nd St.; Miss Florence G. Wilson, 331 Flower St.; Grant Freeman, 1314 Reed St.; Samuel Swiggett, 924 Central Ave.; Mrs. Minnie Tildon, 440 Yarnall St., Chester, Pa.

Camden, N. J.—

- Ferry Avenue: Mrs. Ruth Y. Pinder, 889 Chelton Ave., Camden, Mrs. Elmira H. Davis, 536 Mantua Ave., Woodbury, N. J.; Francis D. Pinder, 889 Chelton Ave., Camden; Gordon B. Williams, 1438 Kaighn Ave., Camden.
- Grenloch-Rhoades-Berlin: Calvin R. Wood, 517 Rhoades Ave., Haddonfield, N. J.
- Lawnside: Carl Still, 1218 Langhan Ave., Camden, N. J.
- Merchantville: Abner Claiborne, 538 Merchant St., Cherry Hill, N. J.; Mrs. Mary Cooper, 7910 Park Ave., Merchantville, N. J.; Mrs. Lillian W. Moore, 106 Chapel Ave., Cherry Hill, N. J.; Howard Amos, 3480 Howard Ave., Pensauken, N. J.
- Middletown Circuit-Delaware: Mrs. Esther Brown, 122 Lake St., Middletown; Mrs. Ella Wiggins, Odessa, Del; Mrs. Lillie Lloyd, Kirkwood, Del.
- Mt. Holly: Mrs. Christine Demby, 220 Chestnut St., Mt. Holly, N. J.
- New Castle: Mrs. Gertrude Bolden, 45 W. 4th St., New Castle, Del.
- Newport: Elwood Brooks, 239 Meadowbrook Ave., Wilmington, Del.
- Pleasantville-Ocean City: Mrs. Rozelia Wiggins, 200 Third St., Ocean City, N. J.
- Port Norris: Mrs. Eunice Bishop, 22 South Ave., Bridgeton, N. J.; George Robinson, Port Norris, N. J.
- Salem: Thomas Johnson, 455 Linden Ave., Salem, N. J.
- Wilmington, Delaware—
- Coleman: A. O. Miller, 472 Anderson Dr.; Mrs. Naomi Gaines, 454 Anderson Dr., Wilmington, Del.
- Ezion: Mrs. Carrie Henry, 1311 Tatnall St.; Mrs. Elise R. Brown, 1405 W. 3rd St.; Mrs. Cleo H. Henry, 1007 Poplar St.; Mrs. Mary B. Foreman, 1224 Tatnall St.; Mrs. Blanche Jefferson, 1305 W. 4th St.; Mrs. Helen F. Loatman, 1320 French St., Wilmington, Del.
- Haven: Mrs. Edith M. Shockley, 412 N. Clayton St., Wilmington, Del.

CHURCH SCHOOL SUPERINTENDENTS

Dover District

- Bridgeville: Mrs. Martha Robins, Cook St., Bridgeville, Del.
- Bridgeville Ct.: Mrs. Eliza Foreman, Federalsburg, Md.
- Chestertown: Miss Anna Patric, 340 Cannon St., Chestertown, Md.
- Clarksville: Mrs. Elsie Handy, Selbyville, Del.; Mrs. Inez Taylor, Clarksville, Del.
- Cheswold: Archie Morris, Cheswold, Del.
- Coleman: Mrs. Esther Stewart, Worton, Md.
- Crumpton: Mrs. Madaline Daniels, Route 1, Millington, Md.
- Dover: T. Aubrey Jeter, Route 4, Dupont Highway, Dover, Del.
- Fairlee: Brazil Waters, Route 2, Chestertown, Md.
- Harrington: Mrs. Dorothy Green, Harrington, Del.
- Laurel-Delmar: Mrs. Estella Nichols, West Sixth St., Laurel, Del.; Clifton Gordy, Delmar, Md.
- Lewes: William Daisey, Lewes, Del.; Joseph Draine, Route 2, Millsboro, Del.
- Lincoln-Millsboro: Maynard Brown, Milford, Del.; Gilbert Johnson, Millsboro, Del.; Mrs. Gladys Hall, Millsboro, Del.
- Mardela: Lloyd Gaines, R.F.D., Laurel, Del.; Mrs. Dora B. Nichols, Mardela, Md.

- Milford: Mrs. Edna Clark, 303 N. W. Third St., Milford, Del.
 Millington: Mrs. Viola Comegys, Millington, Md.; Mrs. Anna Tate, Route 1, Chestertown, Md.
 Nassau: Mrs. Emma Palmer, Route 1, Lewes, Del.; Mrs. Blanche Lankard, Rehoboth, Del.
 Newark: Mrs. Marjorie Foreman, R.F.D., Berlin, Md.; Mrs. Meta Dennis, Newark, Md.
 North Berlin: Elton Taylor, Berlin, Maryland.
 Pomona: Mrs. Marie Johnson, Route 3, Chestertown; Mrs. Charlie Wicks, Route 3, Chestertown, Md.
 Port Deposit: Mrs. Beatrice Burkett, Port Deposit; Mrs. Alethea Brown, Port Deposit, Md.
 Rock Hall: George O. Scott, Jr., Rock Hall, Md.
 Sassafraz-Galena: Mrs. Hazel Waters, Warwick, Md.; Mrs. Effie Grooms, Route 1, Golt, Md.
 Sharptown: Jason Brown, Route 1, Mardela, Md.
 Seaford: Elijah Bowden, Seaford, Del.
 Seaford Ct.: Grandville Cannon, Seaford, Del.; Sylvester Evans, Rhodesdale, Md.
 Smyrna: Mrs. Elizabeth Richardson, Smyrna, Del.
 South Berlin: Edward Derrickson, Berlin; Mrs. Estella Pitts, Berlin, Md.
 Still Pond: Henry Ford, Still Pond, Md.; Mrs. Louise Wallace, Worton; Henry Hynson, Worton, Md.
 Townsend: Mrs. Mary Holden, Townsend; Mrs. Ruth Roy, Townsend, Del.

Easton District

- Aireys: Harvey Molock, R.F.D. 2, Cambridge, Md.; Rudolph Molock, R.F.D. 1, Vienna, Md.; Vernon Davis, R.F.D. 2, Cambridge, Md.
 Beckwith: Mrs. Ada Benson, R.F.D. 3, Cambridge, Md.
 Cambridge: Arthur N. Wise, 504 Pine St., Cambridge, Md.
 Cambridge Circuit: Mrs. Elizabeth Cornish, 715 Robbins St., Cambridge, Md.; Alford Foster, R.F.D. 3, Cambridge, Md.
 Carmichaels: John F. Wright, Queenstown, Md.; Clifford Thomas, Grasonville, Md.
 Centreville: Miss Emma Conyer, 415 S. Liberty St., Centreville, Md.; Mrs. Roxie Hawkins, R.F.D. 3, Centreville, Md.
 Church Creek: Mrs. Minnie Brown, Church Creek, Md.; Rovella Harris, Woolford, Md.
 Church Hill: Mrs. Anna Hollis, R.F.D. 2, Box 126, Centreville, Md.; Mrs. Lillian Brown, R.F.D. 2, Centreville, Md.; Clarence Goldsborough, R.F.D. 1, Church Hill, Md.
 Cordova-Earle's Chapel: Mrs. Magdalene Turner, R.F.D. 1, Cordova, Md.; Mrs. Ellen Cooper, R.F.D. 3, Centreville, Md.; Mrs. Amie Bramlet, R.F.D., Centreville, Md.
 Crapo-Golden Hill: Mrs. Cora Payton, Church Creek, Md.
 Denton-Williston: Mrs. Bertie Brown, 411 Lincoln St., Denton, Md.
 East New Market-Linkwood: Mrs. Barbara Harris, Hurlock, Md.; Mrs. Lillian Jolley, R.F.D. 2, Cambridge, Md.; Samuel Sampson, East New Market, Md.; Dellia Jones, 16 Cross St., Cambridge, Md.

- Easton-John Wesley: Mrs. Elaine Dashiell, 426 E. Dover St., Easton, Md.
 Easton Circuit: Miss Marie Bailey, P. O. Box 611, Easton, Md.
 Federalsburg: Marian Johnson, Federalsburg, Md.; Walter Quinton, R.F.D. 1, Box 11, Federalsburg, Md.
 Greensboro: Mrs. Emma Johnson, Goldsboro, Md.; Mrs. Evelyn Taylor, Greensboro, Md.
 Hurlock: Carl Barham, R.F.D. 1, Hurlock, Md.; DeWitt Johns, R.F.D. 3, Hurlock, Md.; Joseph Tabron, R.F.D. 2, Hurlock, Md.
 Marydel: Mrs. Agnes Fountain, Marydel, Md.; Mrs. Grace A. Cain, Marydel, Md.; Lawrence Walker, Marydel, Md.
 McDaniel: Hayward Henry, Jr., McDaniel, Md.
 Miles River: Mrs. Beatrice Madden, R.F.D. 3, Box 205, Easton, Md.; Mrs. Geraldine Brown, R.F.D. 1, Box 156, Easton, Md.; Mrs. Beatrice Gibson, R.F.D. 2, Box 110A, Easton, Md.
 Oxford-Bellevue: S. E. Turner, Bellevue, Md.; Mrs. Emma Curtis, Oxford, Md.
 Preston: Mrs. Ernestine Jenkins, R.F.D. 1, Hurlock, Md.; Mrs. Mary Sharpe, Preston, Md.; Ellsworth Friend, Preston, Md.
 Ridgely: James E. Nichols, Ridgely, Md.; Raymond Murray, Ridgely, Md.
 St. Michaels-Royal Oak: Thomas Woods, Royal Oak, Md.; Mrs. Eloise Chester, St. Michaels, Md.
 Stevensville: Mrs. Lina Pierce, Chester, Md.; Mrs. Hazel McDaniel, Stevensville, Md.; Thomas Boardley, Stevensville, Md.
 Taylor's Island: Mrs. Gertrude Stanley, Box 24, Taylor's Island, Md.; Mrs. Beatrice Keene, 801 Center St., Cambridge, Md.; Mrs. Ethel Wheatley, Taylor's Island, Md.
 Trappe: Mrs. Bessie Wells, Trappe, Md.
 Vienna-Reids Grove: Howard Robinson, Vienna, Md.; Agatha Jackson, Reids Grove, Md.
 Wittman: Carlton Cooper, Wittman, Md.; Mrs. Mary F. Gibson, Sherwood, Md.

Philadelphia District

Philadelphia, Pa.—

- Bethsaida: Emmanuel Turner, 2041 St. Albans St., Philadelphia, Pa. 19147
 Camphor: William A. Hudson, 54 N. 54th St., Phila., Pa. 19139
 Community: Mrs. Carrie Whitley, 5742 Pemberton St., Phila., Pa. 19143
 E. Germantown-Trinity: Harold Smith, 6018 N. 21st St., Phila., Pa. 19138
 Emmanuel: Mrs. Marie Winchester, 2452 N. Cleveland St., Phila., Pa. 19132
 Frankford-St. Thomas: Mrs. Clara L. Harris, 5539 Morton St., Phila., Pa. 19144
 Germantown-Janes: Theodore Hagan, 26 W. Pomona St., Phila., 19144.
 Haven: James H. C. Kelly, 133 N. Salford St., Phila., Pa. 19139.
 John Wesley: Henry Tisdale, 6623 Ogontz Ave., Phila., Pa. 19126
 Mt. Zion: Harold Jones, 2030 N. 11th St., Phila., Pa. 19122
 Peniel: Ernest Wilson, 2409 Sharswood St., Phila., Pa. 19121
 St. Barnabas: Clanton Gudesmith, 1302 S. 18th St., Phila., Pa. 19146
 Tindley Temple: Ralph Jones, 1810 Montrose St., Phila., Pa. 19146
 Tioga: Mrs. Anna Stewart, 515 Wellesley Rd., Phila., Pa. 19119
 Zoar: Mrs. Alice C. Spotwood, 1328 N. 11th St., Phila., Pa. 19122

Spring Lake, N. J.—

St. John's: Summer Appointment.

Trenton, N. J.—

Asbury: Miss Virginia Jackson, 55 Fountain Ave., Trenton, N. J. 08618

Trevoise, Pa.—

St. Matthew's: Mrs. Lucy Liggon, 2639 Linconia Ave., Trevoise, Pa.

Salisbury District

Crisfield: William Wharton, 324 Locust St., Crisfield, Md.; Mrs. Elsie Harris, Crisfield, Md.

Dames Quarter-Deal Island: Arthur Wallace, Chance, Md.; Mrs. Addie Janes, Deal Island, Md.

Fruitland: Mrs. Lucinda Parsons, Fruitland, Md.; Georgianna Polk, Rt. 2, Eden, Md.

Girdletree: Roland Purnell, Fruitland, Md.; Mrs. Frances Waters, Rt. 1, Snow Hill, Md.

Horntown: Mrs. Mary Townsend, Box 30, Horntown, Va.

Keller-Exmore: Clarence Matthews, Melfa, Va.; Mrs. Martha Reid, Exmore, Va.

Leemont, Mrs. Major Paulson, Route 2, Onancock, Va.

Marion Station: John S. Handy, Marion Station, Md.

Mt. Vernon: Mrs. Margaretta Holbrook, Rt. 1, Princess Anne, Md.; Mrs. Mary Lee Bailey, Rt. 1, Princess Anne, Md.

Nanticoke: Mrs. Pauline Barkley, Nanticoke, Maryland.

Oakville-Cottage Grove: Mrs. Letha Christopher, Eden, Md.; Elmer Collins, Rt. 2, Princess Anne, Md.

Powellville-Hutts Memorial: Mrs. Maggie Bratten, R.F.D., Box 191, Snow Hill, Md.

St. Andrews: Mrs. Sybil Waters, Upper Hill, Md.; Mrs. Anne Bozman, Westover, Md.

Salisbury: Miss Araminta Francis, 742 Lake St., Salisbury, Md.

Snow Hill: Mrs. Carolyn C. Dorman, 302 Church St., Snow Hill, Md.

Stockton-Shiloh: Mrs. Gwendolyn Tull, 714 Sixth St., Pocomoke, Md.; John Shelton, Stockton, Md.

Unionville: Mrs. Catherine Matthews, Rt. 2, Pocomoke City, Md.; Mrs. Hazel Thornton, Rt. 2, Pocomoke, Md.

Wachapreague: Wellington Burton, Melfa, Va.; John Elliott, Melfa, Va.

Wattsville: William Matthews, Modestown, Va.; Mrs. Lillie Poole, Wattsville, Va.

Wetipquin: Mrs. Bernice Turner, Jesterville, Md.; Mrs. Loretta Gale, Quantico, Md.; Robert Hughes, Rt. 2, Box 83A, Tyaskin, Md.

Whaleyville: Mrs. Maxine Fisher, Parsonsburg, Md.; Mrs. Catherine Smack, Whaleyville, Md.

Withams: Mrs. Beulah Fletcher, New Church, Va.; Mrs. Niola Corbin, Mesong, Va.

Wilmington District

Atlantic City—

Asbury: Mrs. Nan DeCoursey, 237 N. Connecticut Ave., Atlantic City, N. J.

Bridgeton: Herbert Bell, 1 Dunbar Homes, Burlington, N. J.
 Buttonwood-Christiana:

Sylvester Woolford, 20 Buttonwood Ave., New Castle, Del.

Camden—

Eighth Street: Mrs. Wilsie Thomas, 1527 Wildwood Ave., Camden, N. J.

Ferry Avenue: Mrs. Mary Dorsey, 933 Chelron Ave., Camden, N. J.

Cape May-Swainton: William Deakins, Shun Pike, R.F.D. 2, Cape May, N. J.;
 Albert Gray, Swainton Rd., Cape May, N. J.

Chester—

Grace: W. W. Wideman, 410 Fulton Place, Chester, Pa.

Siloam: Mrs. Louise Evans, 420 E. 18th St., Chester, Pa.

St. Daniel's: Grant Freeman, 310 Central Ave., Chester, Pa.

Darby: Mrs. Julia Walker, 14 Creek Rd., Cheyney, Pa.

Delair: James Lake, 1634 Velde Ave., Delair, N. J.

Elkton: Mrs. Martha Dorsey, 226 E. High St., Elkton, Md.

Fordville: William R. Lockman, 51 Valentine Rd., Bridgeton, N. J.

Grenlock-Rhodes-Berlin: Calvin R. Wood, 517 Rhodes Ave., Haddonfield, N. J.

Lawnside: Carl Still, 1218 Langham Ave., Camden, N. J.

Merchantville: Grafton Watkins, 8624 Park Ave., Pennsauken, N. J.

Middletown Circuit: Mrs. Emma Lodine, Odessa, Del.; Mrs. Helen Henry, 116
 Lake St., Middletown, Del.; Mrs. Mae Anderson, Kirkwood, Del.

Mt. Holly: Clifford J. Simpson, 730 Holly Lane, Mt. Holly, N. J.

New Castle: Mrs. Lydia Garnett, 305 Chestnut St., New Castle, Del.

Newport: Mrs. Lois Rush, 500 Kiamensi Rd., Wilmington 4, Del.

Port Penn-Delaware City: Mrs. Viola Carter, Delaware City; Mrs. Alice Hall,
 Port Penn, Del.

Pleasantville-Ocean City: Mrs. Juanita Rolls, 312 West Ave., Ocean City, N. J.;

Herbert Williams, 145 W. Edgewater Ave., Pleasantville, N. J.

Port Norris: Mrs. Agnes Broadnax, Port Norris, N. J.

Quinton: Mrs. Alice Moore, 34 Olive St., Salem, N. J.

Salem: Thomas Johnson, Linden St., Salem, N. J.

Wilmington, Del.—

Coleman: A. O. Miller, 472 Anderson Dr.

Ezion: Mrs. Mary B. Foreman, 1224 Tatnall St.

Haven: Mrs. Deloris Deadwyler, 922 Wilson St.

Mt. Carmel: Mrs. Gladys Baynard, 919 Gyer St.

Mt. Joy: Mrs. Lavinia Starks, 512 New Castle Ave.

Woodbury:

Mrs. Katherine Allen, 561 Mantua Ave., Woodbury, N. J.

Alfred Coy, 130 Brookfield Ave., Wenonah, N. J.

WOMAN'S SOCIETY OF CHRISTIAN SERVICE

Board Members—Woman's Division of Christian Service

Mrs. William C. Strother, Jr., 6119 Ellsworth St., Philadelphia, Pa. 19143

Mrs. William A. Henry, 1007 Poplar St., Wilmington, Delaware 19801

Conference Officers

President—Mrs. James R. Webb, 700 Elm St., Laurel, Del.

Vice-President—Mrs. Melvin G. Conway, 405 Delaware Ave., Salisbury, Md.

- Recording Secretary—Mrs. James O. Robins, 110 N. Ross St., Snow Hill, Md.
 Treasurer—Mrs. William T. Bridell, P. O. Box 63, Berlin, Md.
 Secretary of Membership Cultivation—Mrs. Robert B. Pratt, Jr., 244 W. Johnson St., Philadelphia, Pa. 19119
 Missionary Education and Service—Mrs. Harry A. Homily, 1983 Spencer St., Philadelphia, Pa. 19141
 Christian Social Relations—Mrs. Irene Thomas, 2012 Nicholas St., Philadelphia, Pa. 19121
 Campus Ministry—Mrs. Helen V. Crippen, Berlin, Maryland
 Youth Work—Miss E. Mae Stanley, 4951 Walnut St., Philadelphia, Pa. 19139
 Children's Work—Mrs. Crawford L. Trader, 6201 Christian St., Philadelphia, Pa. 19143
 Spiritual Life Cultivation—Mrs. Charles D. Gerald, Route 1, Box 104, Lewes, Delaware
 Program Materials—Mrs. Fletcher Mills, Girdletree, Maryland
 Supply Work—Mrs. Lewis Copper, 127 S. Locust St., Easton, Md.
 Missionary Personnel—Mrs. Paul R. Evans, Box 112, Marion Station, Md.

DISTRICT PRESIDENTS

- Dover—Mrs. Alfred Palmer, Nassau Rd., Route 1, Lewes, Del.
 Easton—Mrs. Robert M. Jackson, Rt. 4, Box 131, Easton, Md.
 Philadelphia—Mrs. Alfred E. Harmon, 803 Glassboro Rd., Wenonah, N. J.
 Salisbury—Mrs. Benjamin T. Hall, Greenbush, Va.
 Wilmington—Mrs. James Wharton, 2122 W. 2nd St., Chester, Pa.

PRESIDENTS OF WOMAN'S SOCIETY OF CHRISTIAN SERVICE

- Bridgeville: Mrs. Eva Askins, 1st Street, Bridgeville, Del.
 Bridgeville Ct.: Mrs. Dora Bell, Bridgeville, Del.
 Chestertown: Mrs. Irene Hamilton, Route 2, Chestertown, Md.
 Cheswold: Mrs. Mary Reed, Cheswold, Del.
 Clarksville: Mrs. Elberta McCroy, Mrs. Margorie Mumford, Selbyville, Del.
 Coleman: Mrs. Margaret Wilson, Route 1, Worton, Md.
 Crumpton: Mrs. Bessie Ringgold, Route 1, Millington, Md.
 Dover: Mrs. Mayme Jeter, Dupont Highway, Dover, Del.
 Fairlee: Mrs. Ruth Briscoe, Route 2, Chestertown, Md.
 Harrington: Mrs. Edna Thorpe, Harrington, Del.
 Laurel-Delmar: Mrs. Edna Deshields, 454 W. 6 St., Laurel, Del.; Mrs. Lorraine Carrigan, Delmar, Md.
 Lewes: Mrs. Margaret Logan: Mrs. Delilah Norwood.
 Lincoln-Millsboro: Mrs. Elnora Johnson, Millsboro, Del.
 Milford: Mrs. Emma Woodson, 449 Church St., Milford, Del.
 Millington: Mrs. Viola Duckery, Millington, Md.; Mrs. Hilda Ashley, Millington, Md.
 Nassau: Mrs. Sadie Burton, Nassau, Del.; Mrs. Maude Wolfe, Rehoboth, Del.
 Newark: Mrs. Pearl Henry, Route 3, Berlin, Md.; Mrs. Meta Dennis, Berlin Rd., Snow Hill, Md.
 North Berlin: Mrs. Elsie C. Briddell, Flower St., Berlin, Md.
 Pomona: Mrs. Doris Brown, Route 3, Chestertown, Md.
 Port Deposit: Mrs. Alice Jones, Port Deposit, Md.

Rock Hall: Mrs. Annie Scott, Rock Hall, Md.
 Sassafraz: Mrs. Elizabeth Reynolds.
 Seaford: Mrs. Elsie Stewart, Seaford, Del.
 Seaford Ct.: Mrs. Catherine Batson, Rhodsedale, Md.; Mrs. Mary Evans, Rhodsedale, Md.
 Sharptown: Mrs. Elsie Allen, Route 1, Mardella, Md.
 South Berlin: Mrs. Elizabeth Derrickson, Route 3, Berlin, Md.
 Smyrna: Mrs. Virginia Dolley, Smyrna, Del.
 Still Pond: Mrs. Mary D. Wally, Still Pond, Md.
 Townsend: Mrs. Ina Watson, Townsend, Del.

Easton District

Aireys: Mrs. Mary Woolford, R.F.D. 2, Cambridge, Md.; Mrs. Amy Thompson, R.F.D. 2, Cambridge, Md.
 Beckwith: Mrs. Eva Chester, R.F.D. 3, Cambridge, Md.; Mrs. Lula Travers, R.F.D. 3, Cambridge, Md.
 Cambridge: Mrs. Margaret Jews, 735 Pine St., Cambridge, Md.
 Cambridge Circuit: Mrs. Elizabeth Cornish, 715 Robbins St., Cambridge, Md.; Mrs. Elaine Farrare, R.F.D. 3, Cambridge, Md.
 Carmichael: Mrs. Clara Coleman, Queenstown, Md.; Mrs. Geneva Brown, Grasonville, Md.
 Centreville: Mrs. Lillian Lockerman, R.F.D. 3, Centreville, Md.; Mrs. Esther Browne, 328 S. Commerce St., Centreville, Md.
 Church Creek: Mrs. Elizabeth Chester, Church Creek, Md.; Mrs. Lillie Chester, Woolford, Md.
 Church Hill: Mrs. Sarah Thomas, Rt. 1, Centreville, Md.; Mrs. Isabella Boardly, Rt. 2, Centreville, Md.; Mrs. Bessie Goldsborough, Rt. 2, Centreville, Md.
 Cordova: Mrs. Mary H. Bowser, R.F.D. Cordova, Md.; Mrs. Gladys Jackson, R.F.D. 3, Centreville, Md.; Mrs. Naomi Hammond, Centreville, Md.
 Crapo-Golden Hill: Mrs. Leona Spicer, Church Creek, Md.; Mrs. Beulah Elliott, Church Creek, Md.
 Denton-Williston: Mrs. Bertie Brown, 411 Lincoln St., Denton, Md.
 East New Market: Mrs. Ida Bailey, Hurlock, Md.; Mrs. Elizabeth Jackson, East New Market, Md.; Mrs. Ruby Young, Rt. 2, Cambridge, Md.; Mrs. Gladys Brooks, Rt. 2, Cambridge, Md.
 Easton-John Wesley: Mrs. Anna Gibson, Glenwood Ave., Easton, Md.; Mrs. Rosa Monroe, R.F.D. Cordova, Md.
 Easton Circuit: Mrs. Julia Nixon, R.F.D., Oxford, Md.
 Federalsburg: Mrs. Mamie Stanley, 206 Denton Rd., Federalsburg, Md.; Mrs. Catherine Brummell, R.F.D. 2, Box 111, Federalsburg, Md.
 Greensboro: Mrs. Josie Dickerson, Goldsboro, Md.; Mrs. Irene Stanford, Greensboro, Md.
 Hurlock: Mrs. Vietta Allen, R.F.D. 1, Hurlock, Md.; Mrs. Geneva Davis, R.F.D. 2, Hurlock, Md.; Mrs. Virginia Stanley, P.O. Box 87, Hurlock, Md.
 Marydel: Mrs. Emma Cain, Marydel, Md.
 McDaniel: Mrs. Arletta Horsey, McDaniel, Md.
 Miles River: Mrs. Sarah Teat, R.F.D. 3, Box 201, Easton, Md.; Mrs. Sarah Cooper, R.F.D. 1, Box 216, Easton, Md.; Mrs. Mary Lewis, R.F.D. 1, Box 148, Easton, Md.

- Oxford-Bellevue: Mrs. Armanda Brummell, R.F.D. 4, Easton, Md.; Mrs. Annie Brooks, Oxford, Md.
- Preston: Mrs. Elizabeth Nichols, R.F.D. 1, Hurlock, Md.; Mrs. Lottie Friend, Preston, Md.; Mrs. Pearl Hubbard, Preston, Md.
- Ridgely: Mrs. Mina Henry, P.O. Box 224, Ridgely, Md.; Mrs. Myrtle Matthews, Ridgely, Md.
- St. Michaels: Mrs. Mildred Smith, Royal Oak, Md.; Mrs. Daisy Bailey, St. Michaels, Md.
- Stevensville: Mrs. Reba Reid, Chester, Md.; Mrs. Hazel McDaniel, Stevensville, Md.; Mrs. Bertha Aytch, Stevensville, Md.
- Taylor's Island: Mrs. Gladys Manoky, P. O. 43, Madison, Md.; Mrs. Ethel Wheatley, Taylor's Island, Md.; Mrs. Helen B. Stanley, Taylor's Island, Md.
- Trappe: Mrs. Mary A. Chase, Trappe, Md.
- Vienna: Mrs. Thelma Jackson, R.F.D. Vienna, Md.; Mrs. Bertie Jones, R.F.D. 1, Vienna, Md.; Mrs. Emma J. Jackson, R.F.D. 1, Reids Grove, Md.
- Wittman: Mrs. Lydia Fields, Sherwood, Md.; Mrs. Marie Ennels, Wittman, Md.

Philadelphia District

Philadelphia, Pa.—

- Bethsaida: Mrs. Mary Turner, 2041 St. Albans St., Phila., Pa. 19146
- Camphor: Mrs. Lillian Brown, 220 N. 58th St., Phila., Pa. 19139
- Community: Mrs. Constance Bounds, 5550 Pemberton Street, Philadelphia, Pa. 19143
- E. Germantown-Trinity: Mrs. Leverta Pitts, 2100 Church Lane, Phila., Pa. 19141
- Emmanuel: Mrs. Thelma Williams, 4429 Clarissa St., Phila., Pa. 19140
- Germantown-Janes: Mrs. Sarah O. Burton, 440 E. Tulpehocken St., Phil., Pa. 19144
- Haven: Mrs. Dorothy Cottman, 2408 W. Montgomery Ave., Phila., Pa. 19121
- John Wesley: Mrs. Hester Jones, 826 N. Union St., Phila., Pa. 19104
- Mt. Zion: Mrs. Princeola Moorehead, 1914 N. 17th St., Phila., Pa. 19121
- Peniel: Mrs. Beatrice Dorsey, 2016 W. Oxford St., Phila., Pa. 19121
- St. Barnabas: Miss Thelma Warring, 2836 W. Diamond St., Phila., Pa. 19121
- Tindley Temple: Mrs. Alexina Hazzard, 1451 N. 56th St., Phila., Pa. 19131
- Tioga: Mrs. Gertrude Coleman, 3426 N. 23rd St., Phila., Pa. 19140
- Zoar: Mrs. Minnie Saunders, 1940 W. Columbia Ave., Phila., Pa. 19121
- Trenton, N. J.—
- Asbury: Mrs. I. W. Page, 108 Fountain Ave., Trenton, N. J.
- Trevoise, Pa.—
- St. Matthew's: Mrs. Claret Lord, 2362 Kaye Ave., Trevoise, Pa.

Salisbury District

- Crisfield: Mrs. Annie Mumford, Marion Station, Md.; Mrs. Addie J. Sterling, Crisfield, Md.
- Dames Quarter-Deal Island: Mrs. Gladys Filmore, Chance, Md.; Mrs. Gladys White, Deal Island, Md.

- Fruitland: Mrs. Eva Anderson, Fruitland, Md.; Mrs. Anna Jones, Rt. 2, Eden, Md.
- Girdletree: Mrs. Annie Martin, Rt. 1, Snow Hill, Md.; Mrs. Frances Ames, Ross St., Snow Hill, Md.
- Horntown: Mrs. Harriet Cannon, Star Route, Horntown, Va.
- Keller-Exmore: Mrs. Jessie Furlington, R.F.D. Melfa, Va.
- Leemont: Mrs. E. M. Dickerson, Parksley, Va.; Mrs. Deliah B. Hall, Greenbush, Va.
- Marion Station: Mrs. Annie M. Fountain, Marion Station, Md.
- Mt. Vernon: Mrs. Margaret Holbrook, Rt. 1, Princess Anne, Md.
- Nanticoke: Mrs. Allen Waters, Nanticoke, Md.
- Oakville-Cottage Grove: Cottman, Westover, Md.; Mrs. Irene Collins, Princess Anne, Md.; Mrs. Priscilla Cornish, Eden, Md.
- Powellville-Hutts Memorial: Mrs. Dona Shockley, 419 Gumby St., Snow Hill, Md.
- Quantico: Mrs. Dorene Gidden, Hebron, Md.; Mrs. Winifred Mitchell, Rt. 1, Quantico, Md.; Mrs. Evella Spencer, Rt. 1, Box 9, Quantico, Md.
- St. Andrews: Mrs. Emma Maddox, Upper Hill, Md.
- Salisbury: Mrs. Joyce Dennis, West Road, Salisbury, Md.
- Snow Hill: Mrs. Florence Douglass, 305 W. Market St., Snow Hill, Md.
- Stockton-Shiloh: Mrs. Naomi Johnson, Rt. 2, Box 46, Pocomoke City, Md.
- Unionville: Mrs. Hattie Rowley, Rt. 2, Pocomoke, Md.
- Wachapreague: Mrs. Drucilla Burton, R.F.D. 1, Melfa, Va.; Mrs. Sadie Watkins, R.F.D. 1, Melfa, Va.
- Wattsville: Mrs. Viline Brown, Atlantic, Va.; Mrs. Mary Savage, Horsey, Va.
- Wetipquin: Mrs. Cornelia Dashiells, Rt. 1, Quantico, Md.
- Whaleyville: Mrs. Martha Jones, Whaleyville, Md.; Mrs. Phoebe Smith, Parsonsburg, Md.; Mrs. Luvenia Fassett, Bishop, Md.
- Withams: Mrs. Virginia Douglass, Withams, Va.; Mrs. Martha Corbin, Mes-songo, Va.

Wilmington District

Atlantic City—

- Asbury: Mrs. Georgia Scriber, 1813 Arctic Ave., Atlantic City, N. J.
- Bridgeton: Mrs. Ruth Green, 16 Valentine Rd., Bridgeton, N. J.
- Burlington: Mrs. Estelle Martimer, 456 Washington Ave., Burlington, N. J.
- Buttonwood-Christiana: Mrs. Leona Pinkett, Buttonwood Ave., New Castle, Del.

Camden—

- Eighth Street: Mrs. Jessie Flourney, 813 Walnut St., Camden, N. J.
- Ferry Avenue: Mrs. Mildred Booth, 1071 Morton Ave., Camden, N. J.

Chester—

- Grace: Mrs. Lucille Gyant, 820 W. 2nd St., Chester, Pa.
- Siloam: Mrs. Alice Carroll, 1514 Gold St., Chester, Pa.
- St. Daniels: Mrs. Ida Holland, 2126 W. 3rd St., Chester, Pa.
- Darby: Mrs. Katherine Lankford, 921 Ridge Ave., Darby, Pa.
- Delair: Mrs. Pansy Parnell, 1022 Derousse Ave., Delair, N. J.
- Lawnside: Mrs. Beatrice Jackson, 126 LaPiarre Ave., Magnolia, N. J.
- Merchantville: Mrs. Alice Baker, 6101 Magnolia Ave., Pennsauken 8, N. J.
- Mt. Holly: Mrs. Nettie Street, 259 Washington St., Mt. Holly, N. J.

New Castle: Mrs. Bertha Gatewood, 405 Williams St., New Castle, Del.
 Newport: Mrs. Josephine Covington, 309 Kiamensi Rd., Wilmington 4, Del.
 Pleasantville-Ocean City—

Mrs. Ethel Williams, 145 W. Edgewater Ave., Pleasantville, N. J.

Mrs. Dorothy Horton, 305 E. 4th St., Ocean City, N. J.

Port Norris: Mrs. Maude Sterling, Port Norris, N. J.

Quinton: Mrs. Marjorie Abrahams, Water Works Rd., Quinton, N. J.

Salem: Mrs. Sadie Nichols, 359 Keasbey St., Salem, N. J.

Wilmington—

Ezion: Mrs. Mary E. Cooper, 109 Pyles Lane, Wilmington, Del.

Haven: Mrs. Beatrice Hunter, 1125 W. 7th St., Wilmington, Del.

Mt. Carmel: Mrs. Gladys Baynard, 919 Guyer St., Wilmington, Del.

Mt. Joy: Mrs. Evelyn Booker, 423 S. Heald St., Wilmington, Del.

Woodbury: Mrs. Alva Taylor, 129 Brookfield Ave., Wenonah, N. J.

WESLEYAN SERVICE GUILD

Conference Officers

Secretary—Mrs. Sylvanus Browne, Box 54, Centreville, Md.

Secretary of Spiritual Life—Miss Madelyn Matthews, Box 23, Centreville, Md.

Secretary of Christian Social Relations—Miss Wilma E. Gaines, 2236 W. Master St., Philadelphia 21, Pa.

Member-at-Large, W.S.C.S.—Mrs. Horace J. Henry, 1311 Tatnall St., Wilmington, Del.

District Secretaries

Easton—Miss Emma Conyer, 415 S. Liberty St., Centreville, Md.

Philadelphia—Mrs. Idella V. Ike, 15 N. 54th St., Philadelphia 39, Pa.

Salisbury—Miss Araminta Francis, 724 Lake St., Salisbury, Md.

Wilmington—Miss Inez Willis, 127 Edge Hill Rd., Bala-Cynwyd, Pa.

PRESIDENTS OF WESLEYAN SERVICE GUILD

Easton District

Cambridge: Miss Sarah Moody, 423 High St., Cambridge, Md.

Centreville-Gouldtown: Miss Emma Conyer, 415 S. Liberty St., Centreville, Md.

Philadelphia District

Philadelphia, Pa.—

Camphor: Mrs. William V. Ike, 15 N. 54th St., Phila., Pa. 19139

Emmanuel: Mrs. Ethel Coy, 2516 Cumberland St., Phila., Pa. 19132

Germantown-Janes: Mrs. Flossie Humphreys, 5306 Wakefield St., Phila., Pa. 19144

Haven: Mrs. Euliel B. Hackett, 1908 N. Judson St., Phila., Pa. 19121

John Wesley: Mrs. Alberta Blassingale, 1501 N. Robinson St., Phila., Pa. 19151

Mt. Zion: Mrs. Emma C. Henry, 1733 N. 11th St., Phila., Pa. 19122

DELAWARE CONFERENCE

Tindley Temple: Mrs. Frances W. Francis, 5822 Filbert St., Phila., Pa. 19139
 Tioga: Mrs. Marguerite Richardson, 1517 W. Pike St., Phila., Pa. 19140
 Zoar: Mrs. Estelle Bonaparte, 1323 N. 25th St., Phila., Pa. 19121

Salisbury District

Wesley Temple, Salisbury: Mrs. Lillian Anderson, 717 Booth St., Salisbury, Md.

Wilmington District

Atlantic City-Asbury: Miss Evelyn Woods, 216 N. Connecticut Ave., Atlantic City, N. J.
 Darby: Mrs. Patricia Jackson, 902 Maple Terrace, Darby, Pa.
 Wilmington—
 Ezion: Mrs. Bessie M. Collins, 1226 Woodson Court, Wilmington, Del.
 Mt. Carmel: Mrs. Vernice Williams, 1105 Lancaster Ave., Wilmington, Del.

PRESIDENTS OF METHODIST MEN

Dover District

Bridgeville: Roy Corsey, Bridgeville, Del.
 Bridgeville Ct.: Dennis Batson, R.F.D., Federalsburg, Md.
 Chestertown: Charles Wright, Chestertown, Md.
 Clarksville: Charles Roberts, Frankford, Del.; Arthur Powell, Selbyville, Del.
 Coleman: Charles Jackson, R.F.D. 1, Worton, Md.
 Dover: Gilbert Smith, 124 N. Kirkwood St., Dover, Del.
 Fairlee: Walter Brisco, R.F.D. 2, Chestertown, Md.
 Laurel-Delmar: Oleon Whitney, Seventh St., Laurel, Del.; Emerson Holloway, 715 Dennis St., Salisbury, Md.
 Lewes: James Logan, Nassau Rd., Lewes, Del.
 Nassau: Fred Glenn, Nassau, Del.; John Duffy, Rehoboth, Del.
 N. Berlin: Edsel Shockley, Berlin, Md.
 Pomona: Casper Brown, R.F.D. 3, Chestertown, Md.
 Rock Hall: Melvin Ward, Rock Hall, Md.
 Sharptown: Frazier Brown, Rt. 1, Mardela, Md.
 Seaford: Charles Smack, Seaford, Del.
 Still Pond: Charles Jackson, Rt. 1, Worton, Md.
 South Berlin: William L. Robinson, R.F.D. 3, Berlin, Md.
 Townsend: Melvin Mason, Townsend, Del.

Easton District

Aireys: Charles V. Davis, R.F.D. 2, Cambridge, Md.
 Beckwith: Benjamin Chester, R.F. D. 3, Cambridge, Md.; Emerson Woolford, R.F.D. 3, Cambridge, Md.
 Cambridge: Kenneth Travis, 603 Muir St., Cambridge, Md.
 Cambridge Circuit: Orville McBride, 604 Washington St., Cambridge, Md.; Benjamin Henry, RFD 3, Cambridge, Md.
 Carmichaels: Curtis Wilson, Grasonville, Md.; James Brown, Centreville, Md.

- Centreville: Lewis Allen, 415 S. Liberty St., Centreville, Md.
 Church Creek: David Brown, Church Creek, Md.; Nathaniel Chester, Woolford, Md.
 Church Hill: George Wilson, Queen Anne, Md.; Robert Blake, RFD 2, Centreville, Md.; James Hicks, RFD 2, Centreville, Md.
 Cordova: Richard Bowser, Cordova, Md.; Howard Cummings, Queen Anne, Md.; Holland Hawkins, Jr., RFD, Centreville, Md.
 Crapo-Golden Hill: William Meekins, Church Creek, Md.
 Denton: Willard Brown, 210 N. 5th St., Denton, Md.
 East New Market: Louis Dennard, East New Market, Md.; James Jolley, RFD 2, Cambridge, Md.
 Easton-John Wesley: Webster Dorsey, Glenwood Ave., Easton, Md.
 Easton Circuit: Andrew Ross, RFD 4, Box 135, Easton, Md.
 Federalsburg: Edward Price, River Road, Federalsburg, Md.
 Greensboro: Clarence Johnson, Goldsboro, Md.; Paul Cooper, Greensboro, Md.
 Hurlock: Hilton Stanley, P. O. Box 87, Hurlock, Md.
 Marydel: Lankford Cain, Marydel, Md.; Tennessee Gibbs, Marydel, Md.; Lawrence Walker, Marydel, Md.
 McDaniel: Otis Pinkney, Claibourne, Md.
 Miles River: Lewis Cooper, RFD 1, Box 216, Easton, Md.; Charles Gardner, RFD 2, Box 128A, Easton, Md.; Leonard Madden, RFD 3, Box 205, Easton, Md.
 Oxford-Bellevue: Raymond Banks, Oxford, Md.; Otis Turner, Bellevue, Md.
 Preston: Dewey Townsend, Preston, Md.; Alfred H. Johns, Hurlock, Md.
 Ridgely: Wm. C. Mosley, Sr., Box 573, Ridgely, Md.; Raymond Murray, Ridgely, Md.
 St. Michaels: Raymond Whittington, St. Michaels, Md.; Raymond Caldwell, Royal Oak, Md.
 Stevensville: Robert Pollard, Chester, Md.
 Taylor's Island: Joseph Cornish, Taylor's Island, Md.; Leon Cooper, Madison, Md.; William Bennett, Taylor's Island, Md.
 Trappe: Oliver A. Camper, Trappe, Md.
 Vienna-Reid's Grove: Frank Jones, RFD 1, Vienna, Md.; Vernon Farrare, Reid's Grove, Md.
 Wittman-Sherwood: Littleton Grace, Sherwood, Md.

Philadelphia District

Philadelphia—

- Bethsaida: Calvin Ridout, 22220 W. Diamond St., Phila., Pa. 19121
 Camphor: Clifton Officer, 422 N. 62nd St., Phila., Pa. 19139
 Community: Jerry Hall, 1531 N. Dover St., Phila., Pa. 19121
 E. Germantown-Trinity: W. W. Ford, 6326 Ogontz Ave., Phila., Pa. 19132
 Emmanuel: Earl Montague, 2634 N. 27th St., Phila., Pa., 19132
 Germantown-Janes: Leon White, 143 W. Sharpnack St., Phila., Pa. 19119
 Haven: Everett H. Blackman, 2509 W. Nicholas St., Phila., Pa. 19121
 John Wesley: Lawrence West, 4253 Ogdon St., Phila., Pa. 19104
 Mt. Zion: Dothro Carson, 417 Wellesly Rd., Phila., Pa. 19119
 Peniel: Willie Nimmons, 2556 N. Dover St., Phila., Pa. 19132
 St. Barnabas: Charles J. Owens, 1912 S. 18th St., Phila., Pa. 19145
 Tindley Temple: Elijah King, 1215 N. 54th St., Phila., Pa. 19144

Tioga: Charles Preston, 354 W. Johnson St., Phila., Pa. 19144
Zoar:

Trenton—

Asbury: Walter Wells, 21 Brinton Ave., Trenton, N. J. 08618

Trevoise—

St. Matthew's: Robert Webb, 2447 Paris Ave., Trevoise, Pa.

Salisbury District

Crisfield: Walton Gray, 108 South St., Crisfield, Md.

Fruitland: Thomas Dennis, Rt. 2, Allen Rd., Eden, Md.; Orlando Polk, Rt. 2, Eden, Md.

Girdletree: Wilson Smith, Rt. 1, Snow Hill, Md.; Alonzo Parker, Rt. 1, Girdletree, Md.

Leonard Cottingham, Marion Station, Md.

Horntown: Clyde Cannon, New Church, Va.

Keller-Exmore: Levi Addison, Melfa, Va.

Leemont: William Fisher, Sr., Parksley, Va.; Fred Wise, Onancock, Va.

Marion Station: Sidney Whittington, Marion Station, Md.

Mt. Vernon: James Bailey, Rt. 1, Princess Anne, Md.; Alvin Pinkett, Rt. 1, Princess Anne, Md.; Martin Carr, Venton, Md.

Nanticoke: Thomas Barcley, Nanticoke, Md.

Oakville-Cottage Grove: Ballard Milbourne, Westover, Md.; William Stewart, Princess Anne, Md.

Powellville-Hutts Memorial: Alexander Hardy, Ross St., Snow Hill, Md.

Quantico: Roland Johnson, Rt. 1, Quantico, Md.

St. Andrews: George K. Waters, Fairmount, Md.; Kenneth Fountain, Manokin, Md.

Salisbury—

Albert Dennis, West Road, Salisbury, Md.

Snow Hill: Hugh Carey, Sr., 106 N. Ross St., Snow Hill, Md.

Stockton-Shiloh: John Shelton, Stockton, Md.; Leonard Tull, 716 Sixth St., Pocomoke City, Md.

Unionville: Moses Wilson, Rt. 2, Pocomoke, Md.; Hurley Dasheill, Rt. 2, Pocomoke, Md.

Wachapreague: Lemuel Shields, R.F.D. 1, Melfa, Va.; Lewis Burton, R.F.D. 1, Melfa, Va.

Wattsville: William Matthews, Modestown, Va.; John Poole, New Church, Va.

Wesley Circuit: Leonard Cottingham, Marion Station, Md.

Wetipquin: Wilson Jones, Rt. 1, Quantico, Md.

Wilmington District

Atlantic City—

Asbury: Paul Jones, N. Magellan Ave., Atlantic City, N. J.

Hamilton: Elmer Brown, 509 N. Kentucky Ave., Atlantic City, N. J.

Bridgeton: John Baker, 27 N. Elm St., Bridgeton, N. J.

Buttonwood-Christiana: William Harris, Neury's Lane, Christiana, Del.

Camden—

Eighth Street: Grover James, 1026 S. 6th St., Camden, N. J.

Ferry Avenue: Ralph Hineman, 886 Central Ave., Camden, N. J.

Cape May-Swainton:

Chester—

Grace: Melvin Kennedy, 1619 W. Third St., Chester, Pa.

St. Daniels: Samuel T. Swiggett, 924 Central Ave., Chester, Pa.

Darby: Edward Brice, 244 N. Ninth St., Darby, Pa.

Delair: Douglas King, 7508 Pleasant Ave., Delair, N. J.

Merchantville: Gerald Walker, 6207 Clayton Ave., Pennsauken, N. J.

New Castle: Jasper Coger, 116 E. Fourth St., New Castle, Del.

Newport: John Gardner, 409 Talledaga Dr., Wilmington 1, Del.

Quinton: John Brown, Telegraph Rd., Box 184, Alloway, N. J.

Salem: Charles E. Tribbett, 311 Keasbey St., Salem, N. J.

Wilmington—

Haven: Samuel Peterson, 3101 W. 4th Street, Wilmington 5, Del.

Mt. Joy: Lorenzo Harris, 617 W. 7th Street, Wilmington, Del.

Woodbury: Isaiah Kersey, Cattell Rd., Wenonah, N. J.; Thomas Cropper, 70 Carpenter St., Woodbury, N. J.

YOUNG ADULT FELLOWSHIP

Conference Officers

President—Miss Leotia Carroll, 319 Yarnall St., Chester, Pa.

Vice-President—Mrs. B. Elaine Dashiell, 426 Dover St., Easton, Md.

Recording Secretary—Miss Peggy Wade, 33 Granite Ave., Port Deposit, Md.

Corresponding Secretary—Miss Ruth McKnight, 420 Ayars Pl., Chester, Pa.

Treasurer—Mrs. Sarah F. Myers, 6770 Musgrave St., Philadelphia, Pa.

Middle Adult Council Representatives—Miss Georgia Brown, 123 E. Washington Lane, Philadelphia, Pa.; Herbert A. Wise, 153 Greenfield St., Pleasantville, N. J.

District Representatives

Dover—Mrs. Carrie Brown, 413 N. Front St., Milford, Del.

Philadelphia—Miss Daisy Carter, 2117 N. 28th St., Philadelphia, Pa.

Salisbury—Miss Catherine Purnell, Tingle St., Salisbury, Md.

Wilmington—Mrs. Rose M. Neil, 405 Reaney St., Chester, Pa.

PRESIDENTS OF YOUNG ADULT FELLOWSHIP

Easton District

Aireys: Mrs. Ardessa Pinder, R.F.D. 1, Vienna, Md.

Cambridge: Miss Novella Cornish, 49 Park Lane, Cambridge, Md.

Cambridge Circuit: Mrs. Elizabeth Brannock, 803 Center St., Cambridge, Md.

Carmichael: Mrs. Goldie Thomas, Queenstown, Md.; Mrs. Agnes Washington, Grasonville, Md.

Centreville: Mrs. Anna Maddox, 338 S. Commerce St., Centreville, Md.;

Sylvanus Browne, 107 Powell St., Centreville, Md.

Church Hill: Mrs. Gertrude Underwood, R.F.D. 1, Church Hill, Md.; Mrs.

Elenora Copper, Rt. 1, Church Hill, Md.; Mrs. Adlene Brown, Rt. 2, Centreville, Md.

Cordova: Mrs. Nora Harris, R.F.D. 1, Cordova, Md.

Denton-Williston: Mrs. Dorothy Johnson, Rt. 3, Box 50, Harrington, Del.

Easton-John Wesley: Mrs. Catherine Friend, 605 Dover St., Easton, Md.;
 Mrs. Bertha Rasin, 28 Higgins St., Easton, Md.; Mrs. Elizabeth Monroe,
 Hi Ho Farms, Easton, Md.
 Easton Circuit: Mrs. Rosetta Smith, R.F.D. 4, Box 144, Easton, Md.
 Federalsburg: Oliver Brummell, Jr., R.F.D. 2, Federalsburg, Md.
 Greensboro: Mrs. Josie Dickerson, Goldsboro, Md.; Mrs. Catherine Roy,
 Greensboro, Md.
 Hurlock: Charles W. Thomas, R.F.D. 1, Hurlock, Md.
 Miles River: Miss Bernice Clayton, R.F.D. 1, Box 291, Cordova, Md.
 Preston: Eugene Magee, R.F.D. 1, Hurlock, Md.; Mrs. Clara Walker, R.F.D. 1,
 Preston, Md.
 Ridgely: Irvin Murray, Ridgely, Md.
 St. Michaels: Leona Thomas, St. Michaels, Md.
 Stevensville: Miss Bertha Pulley, Chester, Md.
 Trappe: Eunice Bailey, Trappe, Md.
 Vienna-Reid's Grove: Mrs. Alfreda Meekins, P. O. Vienna, Md.
 Wittman-Sherwood: Mrs. Louise Copper, Wittman, Md.; Mrs. Maryetta
 Hynson, Wittman, Md.

Philadelphia District

Philadelphia—

Camphor: W. Windfield Armstrong, 6109 Pine St., Phila., Pa. 19143
 Community: Mrs. Ruth Thomas, 6203 Spruce St., Phila., Pa. 19143
 E. Germantown-Trinity: Miss Jean Kennedy, 5523 Blakemore St., Phila.,
 Pa. 19138
 Emmanuel: George Cooper, 1625 W. Cumberland St., Phila., Pa. 19132
 Frankford-St. Thomas: Mrs. Clara L. Harris, 5539 Morton St., Phila., Pa.
 19144
 Germantown-Janes: Miss Willie Willis, 527 E. Tulpehocken St., Phila.,
 Pa. 19144
 Haven: Wymer Stewart, 1613 N. 30th St., Phila., Pa. 19121
 John Wesley: Miss Vivan Miles, 5802 Spruce St., Phila., Pa. 19139
 Peniel. Willie Nimmons, 5556 W. Oxford St., Phila., Pa. 19131
 St. Barnabas: Mrs. Lucille Morgan, 1717 Annin St., Phila., Pa. 19146
 Tindley Temple: Miss Janet Simms, 6249 N. Bouvier St., Phila., Pa. 19141
 Zoar: Mrs. Jacqueline Carson, 5542 Chancellor St., Phila., Pa. 19139

Salisbury District

Horntown: Elizabeth Cannon, New Church, Va.; James Marshall, New Church,
 Va.
 Leemont: Fred Wise, Rt. 2, Onancock, Va.; Miss B. Olivia White, Parksley, Va.
 Manokin: Mrs. Dianne Maddox, Manokin, Md.
 Mt. Vernon: Mrs. Anna M. Donne, Rt. 1, Princess Anne, Md.
 Oakville-Cottage Grove: Miss Frances Brooks, Oakville, Md.
 Quantico: Mrs. Marguerite Johnson, Rt. 1, Box 4, Quantico, Md.; Benjamin
 Morris, Chestnut St., Hebron, Md.
 Salisbury—
 Mrs. Mary K. Waller, 679 W. Main St., Salisbury, Md.

Mrs. Iva Deshield, 812 Lake St., Salisbury, Md.
 Snow Hill: James Taylor, 111 S. Collins St., Snow Hill, Md.
 Stockton-Shiloh: Mrs. Roxie Manuel, Stockton, Md.; Leonard Tull, 716 Sixth St., Pocomoke, Md.
 Wachapreague: George Smith, Wachapreague, Va.
 Wattsville: Mrs. Beatrice Miller, Atlantic, Va.; Mrs. Volit Douglass, New Church, Va.
 Wetipquin: Mrs. Loretta Gale, Rt. 1, Quantico, Md.

Wilmington District

Atlantic City—Asbury: Miss Mario Terrence, 32 Lake Place, Pleasantville, N. J.
 Bridgeton: Roosevelt Lincoln, 58 Nicholas St., Bridgeton, N. J.
 Burlington: Mrs. Edith Allen, 388 Martin Ave., Burlington, N. J.
 Camden—Eighth Street: Miss Willa Mae Pruitt, 654 Washington St., Camden, N. J.
 Ferry Avenue: Mrs. Elmira Davis, 536 Mantua Ave., Woodbury, N. J.
 Chester—St. Daniels: Mrs. Cynthia Meekins, 317 Pennell St., Chester, Pa.
 Delair: Mrs. Carolyn Kendall, Pleasant Ave., Delair, N. J.
 Newport: Clifford Cooper, 308 Clyde St., Wilmington 4, Del.
 Pleasantville-Ocean City: Allen Harmon, 101 W. Adams Ave., Pleasantville, N. J.
 Quinton: Mrs. Ida Sumiel, R.F.D. 1, Salem, N. J.
 Salem: Mrs. Dorothea Miller, 61 Union Street, Salem, N. J.
 Wilmington—
 Coleman: Miss Gwendolyn West, 2622 Bowers St., Wilmington, Del.
 Haven: Miss Amy Young, 315 N. Cleveland Ave., Wilmington 5, Del.
 Mt. Carmel: Mrs. Mary Gray, 402 N. Cleveland Ave., Wilmington 5, Del.
 Mt. Joy: Mrs. Victoria Randolph, 1013 E. 11th St., Wilmington 1, Del.
 Woodbury-Jericho: Mrs. Bertha Abbott, 200 Park Ave., New Sharron, Sewell, N. J.

METHODIST YOUTH FELLOWSHIP

Conference Officers

President—Dale Webb, P. O. Box 542, St. Michaels, Md.
 Vice-President—Lawrence Holliday, P. O. Box 237, St. Michaels, Md.
 President-Older Youth—R. Brent Cottman, 1949 N. 23rd St., Philadelphia 21, Pa.
 Secretary—Jo Ann Dashiell, 426 Dover St., Easton, Md.
 Secretary-Older Youth—Janice R. Heath, 1316 S. Cleveland St., Phila. 46, Pa.
 Treasurer—Rachel Garrison, 529 N. Allison St., Phila. 39, Pa.
 Publicity Chairman—Virginia Simmons, 250 Upland Ave., Trenton, N. J.
Program Area Chairmen:
 Faith—Hazel Leggett, 712 E. 11th St., Wilmington, Del.
 Fellowship—Fred Jackson, 1011 W. Bayview Ave., Pleasantville, N. J.
 Citizenship—Alicia Scott, 447 Lincoln Pl., Yeadon, Pa.
 Outreach—Cynthia Camper, Rt. 1, Box 72, Quantico, Md.
 Witness—Paige Selby, R.F.D. 2, Box 343, Laurel, Del.

PRESIDENTS OF METHODIST YOUTH FELLOWSHIP

Dover District

Bridgeville: Bernice Bynum, R.F.D., Bridgeville, Del.
 Chestertown: Catherine Thomas, 208 S. Front St., Chestertown, Md.
 Clarksville: Shirley Joynes, Clarksville, Del.; Dianne Mitchell, Selbyville, Del.
 Coleman: Serena Brooks, Rt. 1, Worton, Md.
 Dover: Barbara Jean Carter, 425 Fulton St., Dover, Del.
 Laurel: Constance Elzey, Eighth St., Laurel, Del.
 Lewes: Louise Maull, Lewes; Patsy Wright, Lewes, Del.
 Lincoln: Gonzelous Young, Lincoln, Del.
 Milford: Joseph Clark, Milford, Del.
 Millington: Pauline Ashley, Millington, Md.
 Millsboro: Joseph Hall, Millsboro, Del.
 Nassau: Jannie Waples, Rehoboth, Del.
 Newark: Rosie Young, Newark, Md.
 North Berlin: Irish Franklin, Flower St., Berlin, Md.
 Pomona: Thelma Williams, Rt. 3, Chestertown, Md.
 Port Deposit: Patricia Grant, Port Deposit, Md.
 Seaford: Wilbert Bowden, Seaford, Del.
 Seaford Ct.: Gladys Cannon, Seaford, Del.
 Sharptown: Portia Hopkins, Rt. 1, Mardela, Md.
 Smyrna: Barbara Robinson, 115 S. East St., Smyrna, Del.
 Townsend: Alice L. Brown, Townsend, Del.

Easton District

Cambridge: Gary Meekins, 708 Washington St., Cambridge, Md.
 Cambridge Circuit: Joseph Woolford, R.F.D. 3, Cambridge, Md.; Goldsborough
 Farrow, 937 Pine St., Cambridge, Md.
 Carmichaels: Miss Barbara Brown, Grasonville, Md.; Miss Ann Robinson,
 Grasonville, Md.
 Centreville: Anna Maddox, 338 S. Commerce St., Centreville, Md.
 Church Creek: Vegenia Stanley, Woolford, Md.
 Church Hill: James Foreman, Rt. 1, Centreville, Md.; Miss Sylvia Kennedy,
 Rt. 2, Centreville, Md.; Randolph Goldsborough, Rt. 1, Church Hill, Md.
 Cordova-Earles Chapel: Edith Harris, R.F.D. Queen Anne, Md.
 Crapo-Golden Hill: Millie Anne Travers, Church Creek, Md.
 Denton-Williston: Barbara Brown, 517 High St., Denton, Md.
 East New Market-Linkwood: Doretha Dockins, East New Market, Md.; Miss
 Mary Adams, East New Market, Md.
 Easton-John Wesley: Jo-Ann Dashiell, 426 E. Dover St., Easton, Md.
 Easton Circuit: June Scott, R.F.D. 2, Box 144, Trappe, Md.
 Federalsburg: Naomi Cohens, Federalsburg, Md.
 Greensboro: Mrs. Geneva Gould, Greensboro, Md.; Mrs. Viola Henry, Centre-
 ville, Md.
 Hurlock: Donald Tabron, R.F.D. 2, Hurlock, Md.
 Marydel: Miss Alice Cain, Marydel, Md.
 Miles River: David Gardner, R.F.D. 3, Box 201, Easton, Md.; Carrline Gibson,
 R.F.D. 2, Box 110A, Easton, Md.; George Cooper, III, R.F.D. 1, Box 216,
 Easton, Md.

- Oxford: Terry Milton, Bellevue, Md.; Miss Vera Brown, Oxford, Md.
 Preston: Doris Dotson, R.F.D. Box 158, Hurlock, Md.; June Green, Preston, Md.
 Ridgely: Mary Ellen Downes, Ridgely, Md.
 St. Michaels-Royal Oak: Dale Webb, St. Michaels, Md.; Edward M. Skinner, Jr., Royal Oak, Md.
 Trappe: Lester Wilson, Jr., Trappe, Md.
 Wittman: Marieta Murray, Wittman, Md.; Sherly Brown, Sherwood, Md.

Philadelphia District

Philadelphia—

- Camphor: Laura Harris, 621 N. Frazier St., Phila., Pa. 19131
 Community: Philomenia Carson, 6023 Chestnut St., Phila., Pa. 19139
 E. Germantown-Trinity: June Brown, 5949 Norwood St., Phila., Pa. 19138
 Emmanuel: Claude Scarborough, Jr., 2530 N. 11th St., Phila., Pa. 19133
 Frankford-St. Thomas: Roslyn Lewis, 4611 Tackawanna St., Phila., Pa. 19124
 Germantown-Janes: Arletha Richey, 6513 Magnolia St., Phila., Pa. 19119
 Haven: Frances Grimes, 1912 W. Fountain St., Phila., Pa. 19121
 John Wesley: Roberta Waters, 4242 Pennsgrove St., Phila., Pa. 19104
 Mt. Zion: Edgar K. Gardner, Jr., 1312 N. Taney St., Phila., Pa. 19121
 Peniel: Juanita Richards, 2511 W. Oxford St., Phila., Pa. 19121
 St. Barnabas: Princess Allen, 1811 Dickinson St., Phila., Pa. 19146
 Tindley Temple: Dwight Lahr, 2265 N. Bouvier St., Phila., Pa. 19132
 Tioga: Dolores Patterson, 535 E. Tulphocken St., Phila., Pa. 19144
 Zoar: Betty Ann Henderson, 1756 N. 56th St., Phila., Pa. 19121

Trenton—

- Asbury: Betty Green, 212 Brunswick Ave., Trenton, N. J. 08618

Trevose—

- St. Matthew's: Miss Karen Spurlock, 2447 Paris Avenue, Trevose, Pa.

Salisbury District

- Girdletree: Willie Mae Townsend, Rt. 1, Snow Hill, Md.; Betty Broughton, Rt. 1; Snow Hill, Md.; Beatrice Wharton, Girdletree, Md.
 Hopewell: Barbara Cottingham, Marion Station, Md.
 Horntown: Geneva Cannon, New Church, Va.; Barbara Drummond, New Church, Va.
 Leemont: Vergie Handy, Parksley, Va.; Roy Custus, Rt. 2, Onancock, Va.
 Manokin: Callie Harris, Manokin, Md.
 Mt. Vernon: Dorine Pinkett, Rt. 1, Princess Anne, Md.
 Nanticoke: Matilda Barkley, Nanticoke, Md.
 Quantico: Carroll Coulbourn, Wetipquin, Md.; Eunice Lawrence, Quantico, Md.
 Salisbury: Tyrone Waller, 679 W. Main St., Salisbury, Md.
 Snow Hill: Hugh Carey, Jr., 106 N. Ross St., Snow Hill, Md.
 Stockton-Shiloh: Roland L. Allen, Jr., Stockton, Md.; Weldon Timmons, Rt. 2, Box 42, Pocomoke City, Md.
 Wachapreague: Wallace Smith, Wachapreague, Va.
 Wattsville: Odessa Brown, Atlantic, Va.; Doraynia Savage, Horsey, Va.

Wetipquin: Diane Johnson, Rt. 1, Quantico, Md.
 Withams: Irene Crippen, Withams, Va.; Diana Corbin, Messongo, Va.

Wilmington District

Atlantic City—

Asbury: Belenda Terrance, 32 Lake Pl., Pleasantville, N. J.
 Burlington: Edith Peaker, 536 Earl St., Burlington, N. J.
 Buttonwood-Christiana: Ernest Turner, Railroad Ave., New Castle, Del.

Camden—

Eighth Street: Willa Mae Pruitt, 654 Washington St., Camden, N. J.
 Ferry Avenue: Gloria Hightower, 747 Ferry Ave., Camden, N. J.

Chester—

Grace: Loretta Harper, 617 W. 6th St., Chester, Pa.
 Siloam: Leslie Gibbs, 118½ E. 13th St., Chester, Pa.
 St. Daniels: Denise Hollis, 332 Pennell St., Chester, Pa.

Darby: Marty Mosley, 327 Mulberry St., Darby, Pa.

Fordville: Darlene Durham, 127 Spruce St., Bridgeton, N. J.

Lawnside: John Bryant, 11 Oak Ave., Lawnside, N. J.

Middletown-Odessa: Dorothy Frisby; Barbara Williams, Odessa, Del.

New Castle: Brenda Coger, 116 E. 4th St., New Castle, Del.

Newport: Jean Brooks, 14 Kiamensi Rd., Wilmington 4, Del.

Port Penn-Delaware City: Miss Vivian Lea, Delaware City, Del.

Pleasantville-Ocean City: Frederick Jackson, 101 W. Bayview Ave., Pleasantville, N. J.

Port Norris: Renee Cornish, Port Norris, N. J.

Quinton: Ellen Brown, R.F.D., Bridgeton, N. J.

Salem: Robert Brown, 404 Keasbey St., Salem, N. J.

Wilmington—

Coleman: Clara Thomas, 446 Bethune Dr., Wilmington, Del.

Ezion: Omega Brown, 1405 W. 3rd St., Wilmington, Del.

Haven: Martha Peterson, 3101 W. 4th St., Wilmington, Del.

Mt. Carmel: Hazel Lagette, 712 E. 11th St., Wilmington, Del.

Mt. Joy: Marlene Evans, 326 Claymont St., Wilmington, Del.

Woodbury: John Allen, Jr., 561 Mantua Ave., Woodbury, N. J.

CHAIRMEN—COMMISSIONS ON CHRISTIAN SOCIAL CONCERNS

Dover District

Bridgeville: Mrs. Augusta Carr, Bridgeville, Del.

Bridgeville Ct.: Mrs. Rosa Johnson, Bridgeville, Del.

Cheswold: William S. Coker, Cheswold, Del.

Clarksville: Mrs. Margaret Fassett, Selbyville, Del.

Coleman: Mrs. Vandalia Demby, Rt. 1, Worton, Md.

Crumpton: Mrs. Daisy Cooper, Route, Chestertown, Md.

Dover: Dr. Ruth Laws, Forest St., Dover, Del.

Fairlee: Walter Brisco, Rt. 2, Chestertown, Md.

Harrington: Roland Benson, Harrington, Del.

Laurel-Delmar: Mrs. Rose Small, 419 W. Sixth St., Laurel, Del.; Emerson

Holloway, 715 Dennis St., Salisbury, Md.

Lewes: Mrs. Marjorie Burton, Lewes, Del.

Lincoln-Millsboro: Fred Cephas, Rt. 1, Lincoln, Del.; Mrs. Clarence Warren, Millsboro, Del.
 Milford: Mrs. Virginia Edwards, 218 Franklin St., Milford, Del.
 Millington: Mrs. Bernice Tate, Millington, Md.
 North Berlin: Mrs. Leah Jones, Berlin, Md.
 Pomona: Mrs. Mildred Nickerson, Rt. 3, Chestertown, Md.
 Port Deposit: Mrs. Catherine Stewart, Port Deposit, Md.
 Rock Hall: Mrs. Laureen Lee, Rock Hall, Md.
 Sharptown: Bernard Quinten, Rt. 1, Mardela, Md.
 Seaford: Carlton Fountain, Seaford, Del.
 Seaford Ct.; Vernon Bolden, Rhodesdale, Md.
 South Berlin: Howard Derrickson, Berlin, Md.
 Smyrna: Stewart Simmons, Smyrna, Del.
 Still Pond: Perry Anderson, Still Pond, Md.
 Townsend: Mrs. Hattie Caulk, Townsend, Del.

Easton District

Aireys: Brice Montgomery, R.F.D. 2, Cambridge, Md.; Mrs. Amy Thompson, R.F.D. 2, Cambridge, Md.; Mrs. Rachel Woolford, Cambridge, Md.
 Beckwith: Mrs. Famie Stevens, R.F.D. 3, Cambridge, Md.
 Cambridge: Mrs. Evelyn Townsend, 1007 Mace's Lane, Cambridge, Md.
 Cambridge Circuit: Mrs. Venice Ennels, 803 Mace's Lane, Cambridge, Md.; Mrs. Barbara Lake, 619 Rigby Ave., Cambridge, Md.
 Carmichaels: Mrs. Evelyn Breckinridge, Queenstown, Md.; Mrs. Lucile Little, Grasonville, Md.
 Centreville: Mrs. Mary Ross, Queenstown, Md.; Mrs. Mary Ellen Smith, 417 S. Commerce St., Centreville, Md.
 Church Creek: Mrs. Rebecca Ayers, Woolford, Md.; Clarence Keene, Church Creek, Md.
 Church Hill: Mrs. Carrie Hynson, Rt. 1, Church Hill, Md.; Mrs. Beulah Cheers, Queen Anne, Md.; Mrs. Dorothy Bailey, Rt. 2, Centreville, Md.
 Cordova: Mrs. Nora Harris, R.F.D. 1, Cordova, Md.; Carrol Stanford, R.F.D. 3, Centreville, Md.; Mrs. Catherine Cummings, R.F.D., Queen Anne, Md.
 Crapo-Golden Hill: Mrs. Leona Elliott, Church Creek, Md.
 Denton-Williston: Mrs. Dorothy Johnson, Rt. 3, Box 50, Harrington, Del.; Mrs. Tivolia Hines, Rt. 3, Box 141, Denton, Md.; Mrs. Lillie Dyer, Rt. 2, Box 186, Denton, Md.
 East New Market: Miss Bertha Dockins, East New Market, Md.; Mrs. Lehitia Pinder, East New Market, Md.; Mrs. Ruby Young, Rt. 2, Cambridge, Md.; Mrs. Sarah Wongus, Linkwood, Md.; Mrs. Katherine Jolley, Hurlock, Md.
 Easton-John Wesley: Wm. E. Dobson, 100 S. Higgins St., Easton, Md.
 Easton Circuit: Mrs. Nellie Leatherbury, R.F.D. 4, Box 14B, Easton, Md.
 Federalsburg: Mrs. Gertrude Johnson, 210 Denton Rd., Federalsburg, Md.
 Greensboro: Mrs. Catherine Patterson, Greensboro, Md.; Mrs. Emma Johnson, Goldsboro, Md.
 Hurlock: Mrs. Bernice Bowie, Hurlock, Md.; Mrs. Rebecca Waters, R.F.D. 1, Hurlock, Md.; Mrs. Minnie Lake, P. O. Box 87, Hurlock, Md.

- Marydel: Christina Scott, Barclay, Md.; Helen Thomas, Marydel, Md.; Rosa Wright, Marydel, Md.
- McDaniel: Mrs. Edith Green, McDaniel, Md.
- Miles River: Mrs. Maggie Fisher, R.F.D. 3, Ridgely, Md.; Mrs. Mary Green, Todds Corner, Easton, Md.; Mrs. Beatrice Gibson, R.F.D., 2, Box 110A, Easton, Md.
- Oxford: Mrs. Mazie Smith, Bellevue, Md.; Mrs. Annie Mae Brooks, Oxford, Md.
- Preston: Mrs. Corrine Davis, Federalsburg, Md.; Wesley Friend, Preston, Md.; Elsworth Friend, Preston, Md.
- Ridgely: Irvin Murray, Ridgely, Md.
- St. Michaels: Mrs. Margaret Holiday, St. Michaels, Md.; Agnes Thomas, Royal Oak, Md.
- Stevensville: Mrs. Shirley Green, Chester, Md.
- Taylor's Island: Bernard Stanley, Taylor's Island, Md.; Mrs. Bernice Keene, Taylor's Island, Md.; Mrs. Gladys Manokey, P. O. Box 43, Madison, Md.
- Trappe: William Mackery, Trappe, Md.
- Vienna: Howard Robinson, Vienna, Md.; Dorothy Jackson, Vienna, Md.; Elois Stanley, Vienna, Md.
- Wittman: Mrs. Catherine Johnson, Wittman, Md.; Clara Whittington, Sherwood, Md.

Philadelphia District

Philadelphia, Pa.—

- Camphor: Miss Ruth Brown, 24 N. 40th St., Phila., Pa. 19104
- Community: Mrs. Corrine Hudson, 25 S. 44th St., Phila., Pa. 19143
- E. Germantown-Trinity: Daniel Ginyard, 5749 N. 21st St., Phila., Pa. 19138
- Emmanuel: Elbridge James, 6630 Boyer St., Phila., Pa. 19119
- Frankfort-St. Thomas: Mrs. Alice Jaynes, 4707 Mulberry St., Phila., Pa. 19124
- Germantown-Janes: Mrs. Geneva Summers, 6505 Musgrave St., Phila., Pa. 19119
- Haven: Miss Evelyn T. Waters, 719 N. 8th St., Phila., Pa. 19123
- John Wesley: Mrs. Catherine Christy, 5645 Pemberton St., Phila., Pa. 19143
- Mt. Zion: Allen Smallwood, 3116 N. 15th St., Phila., Pa. 19140
- Peniel: Mrs. Miranda Adams, 2403 N. Napa St., Phila., Pa. 19132
- St. Barnabas: Mrs. Mae Becote, 247 S. 57th St., Phila., Pa. 19139
- Tindley Temple: Mrs. Mildred Seption, 1434 Catharine St., Phila., Pa. 19131
- Tioga: Mrs. Benetta J. Reid, 3817 N. Smedley St., Phila., Pa. 19140
- Zoar: Dillard Van Dross, 5738 Chestnut St., Phila., Pa. 19139
- Trenton, N. J.—
- Asbury—Lone Hodges, 18 Branfman Dr., Trenton, N. J. 08618
- Trevoze, Pa.—
- St. Matthew's: Mrs. Robert Perry, 2351 Paris Ave., Trevoze, Pa.

Salisbury District

- Fruitland: Mrs. Beulah Deal, Fruitland, Md.; Mrs. Ardesa White, Eden, Md.

- Girdletree: Mrs. Hermione Blake, Rt. 1, Snow Hill, Md.; Mrs. Evelyn Mills, Snow St., Snow Hill, Md.; Mrs. Sylvia Conner, Girdletree, Md.
- Horntown: Mrs. Viola Downing, Horntown, Va.; Mrs. Martha Waters, New Church, Va.
- Nanticoke: Mrs. Iola Williams, Nanticoke, Md.
- Oakville-Cottage Grove: Mrs. Theodosia Hayward, Westover, Md.; Phillip Dashiell; Mrs. Susie Hall.
- Quantico; Mrs. Leola Barkley, Rt. 1, Quantico, Md.; John Glidden, Sr., Hebron, Md.; Mrs. Gladys Palmer, Spring Hill Rd., Hebron, Md.
- St. Andrew's Circuit: Mrs. Dorothy Smith, Westover, Md.
- Salisbury: Mrs. A. P. Webb, Lake St., Salisbury, Md.; White: E. Coston Cordery, Jersey Rd., Salisbury, Md.
- Snow Hill: Edward V. DeShields, 211 E. Martin St., Snow Hill, Md.
- Stockton-Shiloh: Mrs. Emma Bennett, Stockton, Md.
- Wachapreague: Mrs. Sadie Watkins, R.F.D. 1, Melfa, Va.; Mrs. Ruth Poulson, R.F.D. 1, Melfa, Va.
- Wattsville: Mrs. Lola Fletcher, Wattsville, Va.; Mrs. Adeline Feddeman; Atlantic, Va.
- Wesley Circuit: Mrs. Evelyn Brown, Marion Station, Md.
- Withams: Mrs. Josephine Douglass, Withams, Va.; Mrs. Anna M. Downing, Withams, Va.

Wilmington District

Atlantic City—

Asbury: Mrs. Margaret Caution, 400 N. Indiana Ave., Atlantic City, N. J.

Hamilton: Mrs. Sarah A. Minor, 341 Connecticut Ave., Atlantic City, N. J.

Bridgeton: Frank Lindsey

Burlington: Mrs. Pauline Hynson, 448 Washington Ave., Burlington, N. J.

Buttonwood-Christiana:

Eugene Petty, 44 Buttonwood Ave., New Castle, Del.; Mrs. Julia Morris, 206 W. 14th St., Wilmington, Del.

Camden—

Eighth Street: Mrs. Josephine Gantt, 738 Berkley St., Camden, N. J.

Ferry Avenue: Herbert Phoenix, Sr., 2028 S. 7th St., Camden, N. J.

Cape May-Swainton: Mrs. Wilhelmina Marshall, R.F.D. 83, Clement, N. J.

Chester—

Siloam: George Evans, 704 Madison St., Chester, Pa.

St. Daniels: Mrs. Lucy Wricks, 823 Central Ave., Chester, Pa.

Darby: Mrs. Carrie Parker, 310 N. 10th St., Darby, Pa.

Delair: Mrs. Alice Prestley, 7501 Tripoli Ave., Delair, N. J.

Fordville: Mrs. Ethel Morgan, Spruce St., Rosenhayn, N. J.

Grenlock-Rhodes-Berlin: Calvin R. Wood, 517 Rhoades Ave., Westmont, N. J.

Lawnside: I. R. Bryant, Emlen Ave., Lawnside, N. J.

Merchantville: Mrs. Penola Fleming, 1193 Penn St., Camden, N. J.

Middletown Circuit: Mrs. Lucille Branch, 402 Cox St., Middletown, Del.; Mrs.

Ada Wanamaker, Odessa, Del.

New Castle: Mrs. Violet Robertson, 127 E. 4th St., Wilmington, Del.

New Port: John Gardner, 409 Talladega Dr., Wilmington 1, Del.

Port Penn-Delaware City: Mrs. Catherine Harding, Delaware City, Del.
 Pleasantville-Ocean City: Mrs. Henrietta Wolfe, 800 Woodland Ave., Pleasantville, N. J.; Mrs. Sue Marable, 628 Haven Ave., Ocean City, N. J.
 Quinton: Luther Bunting, R. D. Jr., Telegraph Rd., Bridgeton, N. J.
 Salem: Mrs. Mozelle Johnson, 73 Union St., N. J.
 Wilmington—

Coleman: Mrs. Violet Jenkins, 402 Talladega Dr., Wilmington 1, Del.
 Ezion: Mrs. Elise Brown, 1405 W. 3rd St., Wilmington 5, Del.
 Haven: Samuel Peterson, 3101 W. 4th St., Wilmington 5, Del.
 Mt. Carmel: Mrs. Aletha Walton, 1317 West St., Wilmington 1, Del.
 Mt. Joy: Howard Coage, 520 S. Claymont St., Wilmington, Del.
 Woodbury: James W. Murray, 408 Mantua Ave., Woodbury, N. J.; Mrs. Octavia Coy, 1012 Glassboro Rd., Woodbury Heights, N. J.

CHAIRMEN—COMMISSION ON EDUCATION

Dover District

Bridgeville: Mrs. Jamsie Evans, Bridgeville, Del.
 Bridgeville Ct.: Alphonso Evans, Bridgeville, Del.
 Chestertown: Mrs. Dorothy Isaacs, Queen St., Chestertown, Md.
 Cheswold: Mrs. Doris Durham, Cheswold, Del.
 Clarksville: Mrs. Inez Taylor, Clarksville, Del.; Mrs. Elsie Handy, Selbyville, Del.
 Coleman: Mrs. Florence Dorsey, Worton, Md.
 Crumpton: Mrs. Madaline Daniels, Barkley, Md.
 Dover: Dr. W. R. Wynder, Delaware State College, Dover, Del.
 Harrington: Garland Brown, Houston, Del.
 Laurel-Delmar: Mrs. Estalla Nichols, W. Sixth St., Laurel, Del.; Mrs. Christine Holloway, 715 Dennis St., Salisbury, Md.
 Lewes: Thomas Cooper, Lewes, Del.; S. H. Burton, Rt. 1, Lewes, Del.
 Lincoln-Millsboro: Mrs. Blanche Crim, Dover, Del.; Gilbert Johnson, Millsboro, Del.
 Mardela: Mrs. Dora Nichols, Mardela, Md.
 Milford: Mrs. Edna Clark, 303 N. 3rd St., Milford, Del.
 Millington: Miss Alice Tate, Millington, Md.
 Newark: Mrs. Marjorie Foreman, Berlin, Md.; Mrs. Sadie Dennis, Snow Hill, Md.
 Nassau: Mrs. Emma Palmer, Nassau, Del.
 North Berlin: Mrs. Grace Pitts, Berlin, Md.
 Pomona: Mrs. Gladys Gilbert, Chestertown, Md.
 Port Deposit: Mrs. Catherine Miles, Port Deposit, Md.
 Rock Hall: Mrs. Lucy Enniss, Rock Hall, Md.
 Sassafras: Mrs. Effie Grooms, Golt, Md.
 Sharptown: Mrs. Elsie Allen, Route 1, Mardela, Md.
 Seaford: Mrs. Elsie Stewart, Seaford, Del.
 Seaford Ct.: Mrs. Elvira Batson, Rhodesdale, Md.
 South Berlin: Mrs. Rhoda Showell, Route 3, Berlin, Md.
 Still Pond: Mrs. Lillian Johnson, Still Pond, Md.

Smyrna: Mrs. Elizabeth Richardson, East St., Smyrna, Del.
Townsend: Leonard Parker, Townsend, Del.

Easton District

Aireys: Miss Kathleen Temple, R.F.D. 2, Cambridge, Md.; Vernon Davis, R.F.D. 2, Cambridge, Md.; Owens Jackson, R.F.D. 2, Cambridge, Md.
Beckwith: Mrs. Ada Benson, R.F.D. 3, Cambridge, Md.
Cambridge: Mrs. Elinor Camper, 612 Washington St., Cambridge, Md.
Cambridge Circuit: Mrs. Delancy Young, 601 Moores Ave., Cambridge, Md.; Mrs. Mildred Kiah, R.F.D. 3, Cambridge, Md.
Carmichaels: Mrs. Dopal Williams, Queenstown, Md.; Mrs. Bertha Emory, Queenstown, Md.
Centreville-Gouldtown: Mrs. Alberta Browne, 107 Powell St., Centreville, Md.; Mrs. Roxie Hawkins, R.F.D. 3, Centreville, Md.
Church Creek: Miss Alice Manokey, P. O. Box 164, Woolford, Md.
Church Hill: Mrs. Elva Townsend, Rt. 2, Centreville, Md.
Cordova-Earle's Chapel: Mrs. Magdalene Turner, R.F.D. Cordova, Md.; Mrs. Ellen Cooper, R.F.D. 3, Centreville, Md.; Mrs. Amie Bramlet, R.F.D., Centreville, Md.
Crapo-Golden Hill: Mrs. Celia Elliott, Church Creek, Md.
Denton: Miss Selena Truxon, 209 N. 5th St., Denton, Md.; Mrs. Tivolia Hines, Rt. 2, Box 141, Denton, Md.; Mrs. Mildred Haynes, Rt. 2, Box 108A, Denton, Md.
East New Market: Samuel J. Sampson, East New Market, Md.; Mrs. Mary Jones, Linkwood, Md.; Gerald Wongus, Linkwood, Md.; Miss Della Jones, 16 Cross St., Cambridge, Md.; Louis Cephas, Hurlock, Md.
Easton: Mrs. Virginia Fauntleroy, Glenwood Ave., Easton, Md.
Easton Circuit: Mrs. Bessie Jackson, R.F.D. 4, Box 131, Easton, Md.
Federalsburg: Mrs. Lillie M. Johnson, Federalsburg, Md.; Mrs. Victoria Tilghman, Bridgeville, Del.
Greensboro: Mrs. Lora Ringold, P. O. Box 225, Greensboro, Md.; Mrs. Evelyn Taylor, Greensboro, Md.
Hurlock: Mrs. Bernice Howard, Box 354, Hurlock, Md.; Mrs. Margaret Jolley, Denton Road, Federalsburg, Md.; Mrs. Florence Fletcher, R.F.D. 1, Hurlock, Md.
Marydel: Mrs. Agnes Fountain, Marydel, Md.; Mrs. Grace Cain, Marydel, Md.; Lawrence Walker, Marydel, Md.
McDaniel: Mrs. Catherine Henry, McDaniel, Md.
Miles River-Statens Chapel: Mrs. Doris Powell, R.F.D. 3, Box 230, Easton, Md.; Mrs. Tissier Moaney, R.F.D. 1, Box 216, Easton, Md.; Miss Marion Sherwood, R.F.D. 1, Box 147, Easton, Md.
Oxford: Samuel Turner, Bellevue, Md.; Mrs. Henrietta Cooper, Oxford, Md.
Preston: Mrs. Dorothy Fletcher, R.F.D. 1, Hurlock, Md.; Manson Townsend, Preston, Md.; Walter Friend, Preston, Md.
Ridgely: James E. Nichols, Ridgely, Md.; Mrs. Nancy Wilkerson, Cherry Lane, Goldsboro, Md.
St. Michaels: Thomas Woods, Royal Oak, Md.; Mrs. Dorothy Caldwell, St. Michaels, Md.
Stevensville: Mrs. Julia Pauls, Chester, Md.; Mrs. Bessie Toulson, Stevens-

ville, Md.; Mrs. Mozella Boardley, Stevensville, Md.
 Taylor's Island: Mrs. Martina Cornish, Taylor's Island, Md.; Mrs. Jessie McCoy, Madison, Md.; William Albert Stanley, Box 24, Taylor's Island, Md.
 Trappe: Mrs. Naomi Thomas, Trappe, Md.
 Vienna-Reid's Grove: Mrs. Edith Pinder, R.F.D. Vienna, Md.; Mrs. Sarah Jolly, P.O. Vienna, Md.; Mrs. Nona R. Jackson, R.F.D. Vienna, Md.
 Wittman-Sherwood: Mrs. Christine Grace, Sherwood, Md.; Mrs. Ellen Cooper, Wittman, Md.

Philadelphia District

Philadelphia, Pa.—

Bethsaida: Emanuel Turner, 2041 St. Albans St., Phila., Pa. 19147
 Camphor: Elbert Cotton, 5903 Race St., Phila., Pa. 19139
 Community: Miss Janice Whitley, 5742 Pemberton St., Phila., Pa. 19143
 E. Germantown-Trinity: Luther Gibson, 124 W. Sharpnack St., Phila., Pa. 19119
 Emmanuel: Miss Pauline Toombs, 2321 N. Woodstock St., Phila., Pa. 19132
 Frankford-St. Thomas: Mrs. Beatrice Smith, 1146 W. Huntingdon St., Phila., Pa. 19132
 Germantown-Janes: Miss Lillian Barbour, 84 E. Hortter St., Phila., Pa. 19119
 Haven: Mrs. Janet Edwards, 321 Vernon Rd., Phila., Pa. 19119
 John Wesley: Mrs. Consuela Young, 5908 Washington St., Phila., Pa., 19143
 Mt. Zion: Mrs. Cora Blackson, 1631 W. Lehigh Ave., Phila., Pa. 19132
 Peniel: Mrs. Lillian Hand, 1727 W. Master St., Phila., Pa. 19121
 St. Barnabas: Mrs. Florence Giles, 1917 Wilder St., Phila., Pa. 19146
 Tindley Temple: Miss Lida B. Lee, 648 N. 43rd St., Phila., Pa. 19104
 Tioga: Daniel Malone, 1723 Conlyn St., Phila., Pa. 19119
 Zoar: Miss Sylvia S. Clark, 216 S. 50th St., Phila., Pa. 19139

Trenton, N. J.—

Asbury: James Malloy, 166 Brunswick Ave., Trenton, N. J. 08618

Trevoise, Pa.—

St. Matthew's: Mrs. Gloria Lawrance, 4413 Somerton Rd., Trevoise, Pa.

Salisbury District

Fruitland: Mrs. Eva Bailey, Fruitland, Md.; Mrs. Alice Polk, Rt. 2, Eden, Md.
 Girdletree: Charles Dennis, Rt. 1, Snow Hill, Md.; Mrs. Louise Ashby, Rt. 1, Snow Hill, Md.; Mrs. Dora Collick, Girdletree, Md.
 Horntown: Mrs. Gloria Townsend, Horntown, Va.; Olephian Hull, New Church, Va.
 Mt. Vernon: Mrs. Madalene Pinkett, Rt. 1, Princess Anne, Md.; Mrs. Mary Lee Bailey, Rt. 1, Princess Anne, Md.
 Nanticoke: Miss Marie A. Dashiell, Nanticoke, Md.
 Oakville-Cottage Grove: Ballard Milbourne, Westover, Md.; Mrs. Letha Christopher, Eden, Md.; Elmer Collins, Princess Anne, Md.
 Quantico: Mrs. Hattie Winder, Chestnut St., Hebron, Md.; Miss Ida Goslee, Coulbourn Rd., Salisbury, Md.; Mrs. Alice Johnson, Quantico, Md.

- St. Andrews Circuit: Mrs. Mary Hayman, Manokin, Md.
 Snow Hill: Mrs. Anna W. Taylor, 111 S. Collins St., Snow Hill, Md.
 Stockton-Shiloh: Mrs. Hattie Bratten, Stockton, Md.; Mrs. Gwendolyn Tull,
 716 Sixth St., Pocomoke, Md.
 Wachapreague: John Elliot, R.F.D. 1, Melfa, Va.; Mrs. Mary Burton, R.F.D.
 1, Melfa, Va.
 Wattsville: Mrs. Lola Matthews, Atlantic, Va.; Mrs. Althea Fletcher, Watts-
 ville, Va.
 Wesley Circuit: Mrs. Cleo Johnson, Crisfield, Md.; Walter Ward, Marion Sta-
 tion, Md.
 Wetipquin: Mrs. Loretta Gale, Rt. 1, Quantico, Md.
 Withams: Mrs. Ann Downing, Oak Hall, Va.; Mrs. Gertrude Lewis, Jenkins
 Bridge, Va.

Wilmington District

Atlantic City—

- Asbury: Mrs. Margia Terrance, 32 Lake Pl., Pleasantville, N. J.
 Hamilton: Mrs. Walterine Merrell, 621 Drexel Ave., Atlantic City, N. J.
 Bridgeton: Mrs. Olive Nutter, 64 Orange St., Bridgeton, N. J.
 Burlington: Mrs. Merrium Crawley, 704 Washington Ave., Burlington, N. J.
 Buttonwood-Christiana: John Wright, 39 Browns Lane, Christiana, Del.;
 Sylvester Woolford, 20 Buttonwood Ave., New Castle, Del.

Camden—

- Eighth Street: Miss Willsie Thomas, 1527 Wildwood Ave., Camden, N. J.
 Ferry Avenue: Mrs. Ruth Martin, 823 Kiagh Ave., Camden, N. J.
 Cape May-Swainton: Mrs. Catherine Lawson, R. D., Cape May Court House,
 N. J.; William Deakins, Shun Pike Rd., Cold Spring, N. J.

Chester—

- Siloam: Mrs. Robert Farrow, 1105 W. 9th St., Chester, Pa.
 St. Daniels: Miss Juanita Murray, 823 Central Ave., Chester, Pa.
 Darby: Mrs. Alice Chambers, 103 N. 10th St., Darby, Pa.
 Delair: James Lake, 1634 Velde Ave., Delair, N. J.
 Elkton: Mrs. Harriet Fitzgerald, 109 Booth St., Elkton, Md.
 Fordville: William R. Lockman, 51 Valentine Rd., Bridgeton, N. J.
 Grenlock-Rhodes-Berlin: C. R. Woods, Rhodes Ave., Haddonfield, N. J.
 Lawnside: Mrs. Jennie Gumby, Lawnside, N. J.
 Merchantville: Mrs. Barbara Davis, 6122 Magnolia Ave., Pennsauken 8, N. J.
 Middletown Circuit: Mrs. Helen Henry, Middletown, Del.; Mrs. Ada Wana-
 maker, Olessa, Del.; Mrs. Ethel S. Ray, St. Georges, Del.; Mrs. Sarah
 Smith, Kirkwood, Del.
 Mt. Holly: Mrs. Elizabeth Parker, 13 Carlton Ave., Mt. Holly, N. J.
 Newport: Mrs. Lois Rush, 243 Clyde St., Wilmington 4, Del.
 Pleasantville-Ocean City: Herbert A. Wise, 151 W. Greenfield Ave., Pleasant-
 ville, N. J.; Mrs. Marizita Grimes, 102 E. 6th St., Ocean City, N. J.
 Port Norris: Mrs. Lydia Cornish, Port Norris, N. J.
 Port Penn-Delaware City: Mrs. Marion Taylor, R.F.D. 1, Middletown, Del.;
 Mrs. Helen Powell, Delaware City, Del.
 Quinton: Mrs. Alice Moore, 34 Olive St., Salem, N. J.
 Salem: Miss Barbara Brown, 404 Keasbey St., Salem, N. J.

Wilmington—

- Coleman: Mrs. Roberta Palmer, 601 E. 23rd St., Wilmington, Del.
 Ezion: Mrs. Esther Porter, 15 Cunard St., Wilmington 4, Del.
 Haven: Mrs. Gladys Porter, 400 N. Ogle Ave., Wilmington 5, Del.
 Mt. Carmel: Mrs. Margaret Brown, 2622 Thatcher St., Wilmington, Del.
 Mt. Joy: Mrs. Sarah Cooper, 2518 Thatcher Street, Wilmington, Del.
 Woodbury-Jericho: Mrs. Rogna Washington, 54 Stuart Ave., Woodbury, N. J.;
 Oscar R. Coy, 1012 Glassboro Rd., Woodbury Heights, N. J.

CHAIRMEN—COMMISSION ON MEMBERSHIP AND EVANGELISM

Dover District

- Bridgeville: Edward Johnson, Bridgeville, Del.
 Bridgeville Ct.: Mrs. Hattie Batson, Federalsburg, Md.; Alphonso Evans,
 Bridgeville, Del.
 Chestertown: Mrs. Beatrice Johnson, 351 Calvert St., Chestertown, Md.
 Cheswold: Archie Morris, Cheswold, Del.
 Clarksville: Mrs. Irene Sneed, Clarksville, Del.
 Coleman: Mrs. Hilda Wilson, Rt. 1, Worton, Md.
 Dover: Mrs. Carrie Blackburn, 123 S. Queen St., Dover, Del.
 Fairlee: Mrs. Myrtle Clarkson, Route 2, Chestertown, Md.
 Harrington: Leon Thorpe, Harrington, Del.
 Laurel-Delmar: Mrs. Ruth Brown, W. Sixth St., Laurel, Del.; Mrs. Pearl
 Stewart, Delmar, Md.
 Lewes: Mrs. Betty Bailey, Lewes, Del.
 Lincoln-Millsboro: Maynard Brown, Milford, Del.; Gilbert Johnson, Millsboro,
 Del.
 Mardela: Charles Ennis, R.F.D., Mardela, Md.
 Milford: Mrs. Georgie Hicks, 508 West St., Milford, Del.
 Millington: Slater Wilson, Millington, Md.
 Newark: Mrs. Alice Purnell, Newark, Md.; Mrs. Sadie Dennis, Snow Hill, Md.
 Nassau: Herman B. Harmon, Rehoboth, Del.
 North Berlin: Mrs. Althea Pitts, Berlin, Md.
 Pomona: Mrs. Vivian Isaacs, Calvert St., Chestertown, Md.
 Port Deposit: Mrs. Jean Robertson, Port Deposit, Md.
 Rock Hall: William Scott, Rock Hall, Md.
 Sharptown: Mrs. Lillian Gaines, Route 1, Mardela, Md.
 Seaford: LeRoy Handy, Seaford, Del.
 South Berlin: Edward Derrickson, Berlin, Md.
 Sassafra-Galena: Mrs. Mary Johnson, Warwick, Md.
 Smyrna: LeRoy Thomas, Mt. Vernon St., Smyrna, Del.
 Townsend: Mrs. Beatrix Parker, Townsend, Del.

Easton District

- Aireys: Wilbert Woolford, R.F.D. 2, Cambridge, Md.; Mrs. Annie Pinder,
 R.F.D. 1, Vienna, Md.; Mrs. Agnes Thompson, R.F.D. 2, Cambridge, Md.;
 Mrs. Grace Jackson, 618 High St., Cambridge, Md.
 Beckwith: Mrs. Eva Chester, R.F.D. 3, Cambridge, Md.; Clarence Johnson,
 R.F.D. 3, Cambridge, Md.
 Cambridge: Mrs. Alva Keene, 909 Mace's Lane, Cambridge, Md.

- Cambridge Circuit: Mrs. Elizabeth Streeter, 617 High St., Cambridge, Md.; Mrs. Monzella Woolford, R.F.D. 3, Cambridge, Md.
- Carmichael: Mrs. Goldie Thomas, Queenstown, Md.; James Gibbs, Grasonville, Md.
- Centreville-Gouldtown: Mrs. Lillian Lockerman, R.F.D. 3, Centreville, Md.; Mrs. Marie Whittico, 112 Holton St., Centreville, Md.
- Church Creek: Mrs. Lillie Chester, Woolford, Md.
- Church Hill: Mrs. Sarah Thomas, Rt. 1, Centreville, Md.; Perry H. Ringgold, Rt. 2, Centreville, Md.; Miss Anna Cheers, Rt. 1, Church Hill, Md.
- Cordova-Earle's Chapel: Mrs. Margaret Bowser, P. O. Cordova, Md.; Mrs. Gladys Jackson, R.F.D. 3, Centerville, Md.; Mrs. Clara Cornish, R.F.D., Queenstown, Md.
- Crapo-Golden Hill: Mrs. Mary McNamara, 432 High St., Cambridge, Md.; Elisha Matney, Church Creek, Md.
- Denton-Williston: David Henry, 303 Lincoln, Denton, Md.; William Young, R.F.D. 3, Box 27, Hillsboro, Md.; Mrs. Lula Prattis, Rt. 2, Box 188, Preston, Md.
- East New Market-Linkwood: Mrs. Rebecca Coleman, East New Market, Md.; Harold Jackson, East New Market, Md.; Howard Boardly, Salem, Md.; Mrs. Gladys Brooks, Rt. 2, Cambridge, Md.; Mrs. Evelyn Jones, 16 Cross St., Cambridge, Md.
- Easton-John Wesley: Mrs. Sarah Davis, 27 Locust St., Easton, Md.
- Easton Circuit: Preston Leatherberry, R.F.D. 4, Box 14B, Easton, Md.
- Federalburg: Mrs. Lydia Prattis, Denton Rd., Federalburg, Md.; Mrs. Edith Jenkins, Federalburg, Md.
- Greensboro: Albert Matthews, Greensboro, Md.; Mrs. Viola Henry, Centreville, Md.
- Hurlock: Mrs. Naomi Murray, R.F.D. 1, Hurlock, Md.; Mrs. Minnie Lake, P.O. Box 87, Hurlock, Md.; Mrs. Mildred Hackett, R.F.D. 1, Hurlock, Md.
- Marydel: Lankford Cain, Marydel, Md.; Tennessee Gibbs, Marydel, Md.; Noble Minus, 116 W. Water St., Dover, Del.
- McDaniel: Mrs. Sadie Davis, McDaniel, Md.
- Miles River-Staten's Chapel: Mrs. Annie Gardner, R.F.D. 3, Box 230, Easton, Md.; Mrs. Ida Goldsborough, R.F.D. 1, Box 157, Easton, Md.; Mrs. Pauline Dean, R.F.D. 2, Box 111, Easton, Md.
- Oxford-Bellevue: Mrs. Pauline Goldsborough, Bellevue, Md.; Miss Emma Curtis, Oxford, Md.
- Preston: James W. Johns, Preston, Md.; Mrs. Elenora Green, R.F.D. 1, Preston, Md.; Mrs. Pearl Hubbard, Preston, Md.
- Ridgely: James I. Henry, Box 244, Ridgely, Md.; Linwood Dawson, Greensboro, Md.
- St. Michaels-Royal Oak: Mrs. Helen Mackey, Royal Oak, Md.; Mrs. Daisy Bailey, St. Michaels, Md.
- Stevensville: Mrs. Beulah Green, Chester, Md.; Mrs. Hattie Smith, Stevensville, Md.; Edward Johnson, Stevensville, Md.
- Taylor's Island: Mrs. Ruby LeCompte, Madison, Md.; Mrs. Julia Magee, Taylor's Island, Md.; Box 123; Bernard Stanley, Taylor's Island, Md.
- Trappe: Mrs. Gladys Pinder, Trappe, Md.
- Vienna: Mrs. Sarah Stanley, R.F.D. Vienna, Md.; Mrs. Helena Murray,

R.F.D. 1, Vienna, Md.; Noah Jackson, R.F.D. 1, Rhodesdale, Md.
 Wittman: Mrs. Mildred Grace, Sherwood, Md.; Stanley Caldwell, McDaniel,
 Md.

Philadelphia District

Philadelphia, Pa.—

Bethsaida: Mrs. Frances Purnell, 5724 Hazel St., Philadelphia, Pa. 19143
 Camphor: Mrs. Lillian Brown, 220 N. 58th St., Phila., Pa. 19139
 Community: Mrs. Priscilla Nettles, 5744 Pemberton St., Phila., Pa. 19143
 E. Germantown-Trinity: Mrs. Edna Greene, 5557 Blakemore St., Phila.,
 Pa. 19138
 Emmanuel: Mrs. Mary Scarborough, 2530 N. 11th St., Phila., Pa. 19133
 Frankford-St. Thomas: Miss Julia Martin, 4681 Tackawanna St., Phila.,
 Pa. 19124
 Germantown-Janes: Mrs. Anna Chaney, 5630 Sprague St., Phila., Pa.
 19138
 Haven: Mrs. Irene Thomas, 2012 W. Nicholas St., Phila., Pa. 19121
 John Wesley: Mrs. Ruby Ector, 6140 Catherine St., Phila., Pa. 19143
 Mt. Zion: Henry Carey, 3341 N. Sydenham St., Phila., Pa. 19140
 Penial: Mrs. Thelma Mack, 2050 W. Master St., Phila., Pa. 19121
 St. Barnabas: Mrs. Olive Johnson, 1316 S. Cleveland St., Phila., Pa. 19146
 Tindley Temple: William Bishop, 28 S. Ruby St., Phila., Pa. 19139
 Tioga: Theodore Smith, 407 Glen Echo Rd., Phila., Pa. 19119
 Zoar: Mrs. Alma Thomas, 1739 N. Felton St., Phila., Pa. 19151

Trenton, N. J.—

Asbury: William Love, 224 Upland Ave., Trenton, N. J. 08638

Trevoise, Pa.—

St. Matthew's: Mrs. Lucy Liggon, 2639 Linconia Ave., Trevoise, Pa.

Salisbury District

Fruitland: Mrs. Rebecca Dashiell, Fruitland, Md.; Mayhew Polk, Rt. 2, Eden,
 Md.
 Girdletree: Wilson Smith, Rt. 1, Snow Hill, Md.; Mrs. Lottie Roberts, Rt. 1,
 Snow Hill, Md.; Walter Collick, Girdletree, Md.
 Horntown: Mrs. Bernice Cannon, New Church, Va.; Estes Waters, New
 Church, Va.
 Mt. Vernon: Mrs. Thelma Rock, Rt. 1, Princess Anne, Md.; Mrs. Beulah
 Brown, Rt. 1, Princess Anne, Md.
 Nanticoke: Mrs. Olivia Bradshaw, Nanticoke, Md.
 Oakville-Cottage Grove: Henry Cottman, Westover, Md.; Mrs. Olivia Barkley,
 Eden, Md.; Robert Hall, Princess Anne, Md.
 Quantico: Mrs. Nettis Nutter, 404 E. Church St., Salisbury, Md.; Mrs. Hattie
 Turner, Pemberton Dr., Salisbury, Md.; Mrs. Clamoris Webb, Rt. 1,
 Quantico, Md.
 St. Andrews Circuit: Mrs. Mae Maddox, Manokin, Md.
 Salisbury—Mrs. Nettie Watson, 400 Lake St., Salisbury, Md.
 Snow Hill: Leslie Lampson, 415 W. Market St., Snow Hill, Md.
 Stockton-Shiloh: Mrs. Annie Blake, Stockton, Md.; Mrs. Lucy Purnell, Rt. 2,
 Box 85, Pocomoke City, Md.

- Wachapreague: Dr. E. T. Burton, R.F.D. 1, Melfa, Va.; Mrs. Annie Burton, R.F.D. 1, Melfa, Va.
 Watsville: Page Knock, Atlantic, Va.; Dennis Scarborough, Atlantic, Va.
 Wesley Circuit: Mrs. Cleo Johnson, Crisfield, Md.; Matthew Whittington, Crisfield, Md.
 Wetipquin: Mrs. Myrtle Johnson, Rt. 1, Quantico, Md.
 Withams: Mrs. Viola Holden, Jenkins Bridge, Va.; Mrs. Ruth Holden, Withams, Va.

Wilmington District

Atlantic City—

- Asbury: Mrs. Margaret Johnson, 404 N. Ohio Ave., Atlantic City, N. J.
 Hamilton: Mrs. Justine Brathwaite, 605 Richman Ave., Atlantic City, N. J.

Bridgeton: Mrs. Catherine Wright, 28 E. Broad St., Bridgeton, N. J.

Burlington: Mrs. Lillian Ware, 341 Clarkson St., Burlington, N. J.

Buttonwood-Christiana: Mrs. Evangeline Wright, 39 Brown's Lane, Christiana, Del.; Mrs. Ruth Gibbs, 607 N. DuPont St., Wilmington, Del.

Camden—

Grace: James H. Glenn, 1024 Langham Ave., Camden, N. J.

Ferry Avenue: Francis Pinder, 889 Chelton Ave., Camden, N. J.

Cape May-Swainton: Olemon S. Wing, Canning House Lane, Cape May, N. J.; Albert Gray, Goshen Rd., Swainton, Cape May, Court House, R. D. 1, N. J.

Chester—

Grace: Clarence Dennis, 465 Jeffrey St., Chester, Pa.

Siloam: Robert Farrow, 1103 W. 9th St., Chester, Pa.

St. Daniels: Mrs. Alfreda Jordan, 908 Flower St., Chester, Pa.

Darby: Mrs. Ruth Crowell, 316 Mulberry St., Darby, Pa.

Delair: Howard Carney, Delair, N. J.

Elkton: Mrs. Martha Dorsey, 226 East High St., Elkton, Md.

Fordville: Minous W. Carney, R. D. 4, Bridgeton, N. J.

Grenloch-Rhodes-Berlin: Mrs. Sadie Kirby, Saddlertown, Haddonfield, N. J.

Lawnside: Carl Still, 1218 Langham Ave., Camden, N. J.

Merchantville: Mrs. Mary C. Cooper, 7910 Park Ave., Pennsauken 8, N. J.

Middletown Circuit:

Mrs. H. M. Spearman, 113 E. Lockwood St., Middletown, Del.; Mrs. Louise Sadler, Odessa, Del.; Mrs. Reba Wilson, Kirkwood; Mrs. Lula Williams, Kirkwood, Del.

New Castle: Mrs. Edith Bunkley, 804 Delaware St., New Castle, Del.

Newport: H. T. Harmon, Sr., 1707 Newport Rd., Wilmington 4, Del.

Pleasantville-Ocean City: Mrs. Catherine Miller, 317 W. Pleasantville Ave., Pleasantville, N. J.; Mrs. Rozelia Wiggins, 200 E. 3rd St., Ocean City, N. J.

Port Norris: Mrs. Georgia Robinson, North Port Norris, N. J.

Port Penn-Delaware City: Carl Taylor, R.F.D. 1, Middletown, Del.; Leslie Carter, Delaware City, Del.

Quinton: Mrs. Anna Leonard, R. D. 1, Bridgeton, N. J.

Salem: Mrs. Eleanor Lewis, 145 Hedge St., Salem, N. J.

Wilmington—

Coleman: Mrs. Irene DeShields, 416 Carver Dr., Wilmington, Del. 19801
 Ezion: Oscar Matthews, 1325 West St., Wilmington, Del.
 Haven: Mrs. Ella Armstrong, 204 Delamore Pl., Wilmington 5, Del.
 Mt. Carmel: Mrs. Gladys Ford, 601 S. Heald St., Wilmington, Del.
 Mt. Joy: Mrs. Ethel Davis, 714 Townsend Pl., Wilmington, Del.
 Woodbury-Jericho: Paul Jones, 48 Bellvue Ave., Woodbury, N. J.; Mrs. Annie
 Tillman, Egg Harbor Rd., Woodbury, N. J.

CHAIRMEN—COMMISSIONS ON MISSIONS

Dover District

Bridgeville: Mrs. Dora Dredden, Church St., Bridgeville, Del.
 Bridgeville Ct.: Mrs. Mary Johnson, Route 2, Bridgeville, Del.
 Chestertown: Mrs. Reba Warren, 214 Calvert St., Chestertown, Md.
 Cheswold: Mrs. Estella Durham, Cheswold, Del.
 Clarksville: Mrs. Katie Stevenson, Selbyville, Del.; Mrs. Josephine Deloach,
 Clarksville, Del.
 Coleman: Mrs. Mary Demby, Route 1, Worton, Md.
 Crumpton: Mrs. Bessie Downs, Route 1, Chestertown, Md.
 Dover: Leroy Connor, Dover, Del.
 Fairlee: Mrs. Desta Brisco, Route 2, Chestertown, Md.
 Harrington: Mrs. Lula Macklin, Harrington, Del.
 Laurel-Delmar: Mrs. Hattie B. Jones, 430 W. Sixth St., Laurel, Del.; Mrs.
 Louise Gorley, Delmar, Del.
 Lewes: Mrs. Delah Norwood, Route 1, Lewes, Del.
 Lincoln-Millsboro: Mrs. Thoris Young, Route 1, Lincoln, Del.; Fred Hall, Mills-
 boro, Del.
 Mardela: Alfred Mitchell, Route 3, Laurel, Del.
 Milford: Mrs. Alfreda Fountain, North St., Milford, Del.
 Millington: Mrs. Elizabeth Thomas, Millington, Maryland
 Newark: Mrs. Helen Purnell, Newark, Md.
 North Berlin: Mrs. Gertrude Bell, Berlin, Md.
 Pomona: Mrs. Mable Kennard, Route 3, Chestertown, Md.
 Port Deposit: Mrs. Alice Hughes, Port Deposit, Md.
 Rock Hall: Mrs. Laureen Lee, Rock Hall, Md.
 Sharptown: Mrs. Martha Brown: Route 1, Mardela, Md.
 Seaford, Mrs. Cora Brummel, Seaford, Del.
 Seaford Ct.: Mrs. Emma Cannon, Rhodesdale, Md.
 Still Pond: Mrs. Jenny Johnson, Still Pond, Md.
 Smyrna: Mrs. Necolial Thomas, Mt. Vernon, St., Smyrna, Del.
 Townsend: Mrs. Ina Watson, Townsend, Del.

Easton District

Aireys: Mrs. Olivia Cornish, R.F.D. 2, Cambridge, Md.; Mrs. Hazel Molock,
 R.F.D. 1, Vienna, Md.; Mrs. Grace Jackson, 618 High St., Cambridge,
 Md.
 Beckwith: Mrs. Frances Williams, 114 Bethel St., Cambridge, Md.; Mrs. Ellen
 Johnson, R.F.D. 3, Cambridge, Md.
 Cambridge: Mrs. Edythia Cephas, 414 Skinners Court, Cambridge, Md.

- Cambridge Circuit: Mrs. Annie Edwards, 700 Moores Ave., Cambridge, Md.; Mrs. Stella Ennels, R.F.D. 3, Cambridge, Md.
- Carmichaels: Mrs. Virginia Brittingham, Queenstown, Md.; Mrs. Agnes Washington, Grasonville, Md.
- Centreville: Mrs. Henrietta Deshields, R.F.D. 3, Centreville, Md.; Mrs. Jeanette Jones, 308 N. Commerce St., Centreville, Md.
- Church Creek: Mrs. Ollie Macer, P. O. Box 164, Woolford, Md.
- Church Hill: Mrs. Martha Gaines, Rt. 2, Centreville, Md.; Sterling Kennedy, Rt. 2, Centreville, Md.; Miss Thelma Cheers, Rt. 1, Church Hill, Md.
- Cordova: Mrs. Mary Wilmer, R.F.D. 1, Cordova, Md.; Mrs. Lillian Wilson, R.F.D. 3, Centreville, Md.; Mrs. Naomi Hammond, R.F.D. Centreville, Md.
- Crapo-Golden Hill: Mrs. Lelia Elliott, Church Creek, Md.
- Denton: Robert Grinage, 218 Lockerman Road, Denton, Md.; Mrs. Lillian Potts, R.F.D. 3, Box 137, Hillsboro, Md.; Mrs. Hilda Benson, Rt. 2, Box 27A, Denton, Md.
- East New Market-Linkwood: Rubin Pinder, East New Market, Md.; Miss Enez Christian, East New Market, Md.; Mrs. Louise Wongus, Linkwood, Md.; James Lee, East New Market, Md.; Miss Mary Jones, 16 Cross St., Cambridge, Md.
- Easton-John Wesley: James Dashiell, 426 E. Dover St., Easton, Md.
- Easton Circuit: Mrs. Mamie Dixon, 1332 15th St., N.W., Washington 5, D.C.; Mrs. Mary Slacum, Rt. 2, Box 93, Trappe, Md.
- Federalburg: Mrs. Lydia Prattis, Denton Rd., Federalburg, Md.; Mrs. Cora Pinkens, Federalburg, Md.
- Greensboro: Fred Johnson, 2026 W. 2nd St., Chester, Pa.; Guy Patterson, Greensboro, Md.
- Hurlock: Alice Thomas, R.F.D. 1, Hurlock, Md.; Mrs. Mildred Murray, R.F.D. 2, Hurlock, Md.; Schuster Farrow, R.F.D. 1, Hurlock, Md.
- Marydel: Mrs. Emma Cain, Marydel, Md.; Elise Williams, Goldsboro, Md.; Rosa Wright, Marydel, Md.
- McDaniel: Mrs. Ida McDowell, Vienna, Md.
- Miles River: Thomas Moaney, R.F.D. 1, Box 167, Easton, Md.; Mrs. Dorothy Harris, R.F.D. 2, Box 139, Easton, Md.; Mrs. Loretta Greene, R.F.D. 1, Box 277, Cordova, Md.
- Oxford: Benjamin H. King, Bellevue, Md.; Mrs. Alice Banks, Oxford, Md.
- Preston: Mrs. Ruby Jenkins, R.F.D. Hurlock, Md.; Mrs. Dorothy J. Townsend, Preston, Md.; Lorenza Hubbard, R.F.D. 1, Preston, Md.
- Ridgely: Mrs. Marie Perkins, Ridgely, Md.
- St. Michaels: Mrs. Lutetia Lawrence, St. Michaels, Md.; Mrs. Sarah Joshua, St. Michaels, Md.
- Stevensville: Mrs. Nettie Jobs, Chester, Md.; Mrs. Beatrice Pierce, Stevensville, Md.; Mrs. Mary Riley, Stevensville, Md.
- Taylor's Island: Mrs. Virginia R. Palmer, P. O. Box 52, Taylor's Island, Md.; Wardell Keene, 801 Center St., Cambridge, Md.; Mrs. Florence Wilson, Taylor's Island, Md.
- Trappe: Mrs. Ella Eason, Trappe, Md.
- Vienna: Mrs. Helen Pinkett, Vienna, Md.; Mrs. Dorothy M. Jackson, R.F.D., Vienna, Md.
- Wittman: Mrs. Mary F. Gibson, Sherwood, Md.; Mrs. Lillie Warner, Wittman, Md.

Philadelphia District

Philadelphia, Pa.—

- Bethsaida: Mrs. Georgia Smith, 1313 Fitzwater St., Phila., Pa. 19147
 Camphor: Mrs. Mildred Gray, 5526 Thompson St., Phila., Pa. 19131
 Community: Mrs. Rita Bell, 5707 Hazel St., Phila., Pa. 19143
 E. Germantown-Trinity: Mrs. Elizabeth Homily, 1983 Spencer St., Phila., Pa. 19141
 Emmanuel: Mrs. Grace Lee, 2322 N. 16th St., Phila., Pa. 19132
 Frankford-St. Thomas: Miss Adalyne Grier, 4818 Hawthorne St., Phila., Pa. 19124
 Germantown-Janes: Charles Abrams, 6642 Musgrave St., Phila., Pa. 19119
 Haven: Miss M. Adalyne Browne, 7049 Lincoln Drive, Phila., Pa. 19119
 John Wesley: Mrs. Sarah Cooper, 4301 Brown St., Phila., Pa. 19104
 Mt. Zion: Mrs. Ruth Small, 4720 Osage Ave., Phila., Pa. 19143
 Peniel: Mrs. Mae Dorsey, 2512 Sergeant St., Phila., Pa. 19132
 St. Barnabas: Mrs. Eva White, 1912 S. 17th St., Phila., Pa. 19145
 Tindley Temple: Mrs. Anita F. Tildon, 34 N. McDade Blvd., Darby, Pa.
 Tioga: Mrs. Ola Holt, 1930 W. Erie Ave., Phila., Pa. 19140
 Zoar: Mrs. Eloise Gardner, 422 E. Slocum St., Phila., Pa. 19140

Trenton, N. J.

- Asbury: James Carroll, 344 Oakland Ave., Trenton, N. J. 08618

Trevose, Pa.—

- St. Matthew's: Mrs. Florence Woods, 2424 Paris Ave., Trevose, Pa.

Salisbury District

- Fruitland: Mrs. Ella Price, Fruitland, Md.; Mrs. Gladys Jones, Allen, Md.
 Girdletree: Mrs. Bertie Corbin, Rt. 1, Snow Hill, Md.; Mrs. Katherine Victor, Rt. 1, Snow Hill, Md.; Mrs. Mamie Harmon, Girdletree, Md.
- Horntown: Mrs. Caroline Cannon, New Church, Va.; Mrs. Beatrice Cropper, New Church, Va.
- Mt. Vernon: Mrs. Lena Anderson, Rt. 1, Princess Anne, Md.; Mrs. Margaret Holbrook, Rt. 1, Princess Anne, Md.
- Nanticoke: Andrew Evans, Nanticoke, Md.
- Oakville-Cottage Grove: Mrs. Theodosia Hayward, Westover, Md.; Mrs. Annie D. Barkley, Eden, Md.; Mrs. Viola Hayward, Princess Anne, Md.
- Quantico: Miss Phyllis Handy, Hebron, Md.; Mrs. Dora Elzey, Pemberton Dr., Salisbury, Md.; Mrs. Sophronia Cornish, Quantico, Md.
- St. Andrews Circuit: Mrs. Pearl Collins, Westover, Md.
- Salisbury: Mrs. Beatrice Conway, 405 Delaware Ave., Salisbury, Md.; Mrs. Iva Deshield, 812 Lake St., Salisbury, Md.
- Snow Hill: Mrs. Lenora D. Robins, 110 Snow St., Snow Hill, Md.
- Stockton-Shiloh: Mrs. Sadie Coston, Stockton, Md.; Mrs. Pauline Purnell, Rt. 2, Box 90, Pocomoke, Md.
- Wachapreague: Mrs. Mildred Elliot, R.F.D. 1, Melfa, Va.; Mrs. Shirley Parker, R.F.D. 1, Melfa, Va.
- Wattsville: Mrs. Rena Christopher, New Church, Va.; Mrs. Mary Taylor, Oak Hill, Va.

Wesley Circuit: Mrs. Pauline Schoolfield, Crisfield, Md.; Isadore Crowell, Marion Station, Md.
 Wetipquin: Mrs. Amelia Jones, Rt. 1, Quantico, Md.
 Withams: Mrs. Virginia Douglass, Withams, Va.; Mrs. Mazzie Godwin, Mes-
 songo, Va.

Wilmington District

Atlantic City—

Asbury: Mrs. Mary Chase, 224 Rosemont Place, Atlantic City, N. J.
 Hamilton: Mrs. Mable B. Johnson, 633 Lexington Ave., Atlantic City, N. J.
 Bridgeton: Mrs. Ola Hart, 28 Morris Ave., Bridgeton, N. J.
 Burlington: Mrs. Stevie Baker, 542 York St., Burlington, N. J.
 Buttonwood-Christiana: Arnold Twyman, 28 Lincoln Ave., New Castle, Del.;
 John Stafford, Browns Lane, Christiana, Del.

Camden—

Eighth Street: Mrs. Willa Mae Pruitt, 654 Washington St., Camden, N. J.
 Ferry Avenue: Mrs. Marian Washington, 824 S. 9th St., Camden, N. J.
 Cape May-Swainton: Mrs. Lois Capehart, 408½ Lafayette St., Cape May, N. J.
 Mrs. Lula Gray, Goshen Rd., R.F.D. 1, Cape May Court House, N. J.

Chester—

Grace: Mrs. Minnie Watson, 5176 Columbia Ave., Phila. 31, Pa.
 Siloam: Mrs. Emma Carroll, 319 Yarnall St., Chester, Pa.
 St. Daniels: Mrs. Helen Brewington, 928 W. 3rd St., Chester, Pa.
 Darby: Mrs. Betty Pariefoy, 210 E. Providence Rd., Yeadon, Pa.
 Delair: Mrs. Frances Harris, 7320 Forrest Ave., Delair, N. J.
 Elkton: Mrs. Georgia Thompson, 122 Collins St., Elkton, Md.
 Fordville: Mrs. Mary Lively, R.D. 7, Bridgeton, N. J.
 Grenlock-Rhodes-Berlin: Mrs. Elizabeth Chapman, 514 Beechwood Ave.,
 Haddonfield, N. J.

Lawnside: Mrs. Rhoda Richards, Lawnside, N. J.

Merchantville: Mrs. Alice Garner, 6135 Clayton Ave., Pennsauken 8, N. J.
 Middletown Circuit: Franklin Frisby, 405 Cox St., Middletown, Del.; Mrs.
 Pearl Minus, Odessa, Del.; Mrs. Anna Goss, Kirkwood, Del.
 New Castle: Mrs. Effie Hopkins, 124 E. 4th St., New Castle, Del.
 Newport: Elwood Brooks, 239 Meadowbrook Ave., Wilmington 4, Del.
 Pleasantville-Ocean City: Mrs. Ethel Williams, 145 W. Edgewater Ave.,
 Pleasantville, N. J.; Mrs. Agnes Lily, 1 Mercer Place, Ocean City, N. J.
 Port Norris: Mrs. Lucy M. McBride, Port Norris, N. J.
 Port Penn-Delaware City: Mrs. Josephine Wesley, Port Penn, Del.; Mrs. Viola
 Carter, Delaware City, Del.

Quinton: Mrs. Isabelle Moore, R.D. 1, Bridgeton, N. J.

Salem: Miss Maude Thomas, 45 Union St., Salem, N. J.

Wilmington—

Coleman: Mrs. Nancy Gaines, 471 Morehouse Dr., Wilmington, Del.
 Ezion: Mrs. Helen F. Loatman, 1320 French St., Wilmington, Del.
 Haven: Miss Amy Young, 315 N. Cleveland Ave., Wilmington, Del.
 Mt. Carmel: Mrs. Hattie Blackwell, 809 Vandever Ave., Wilmington, Del.
 Mt. Joy: Mrs. Pearl White, 2500 Thatcher St., Wilmington 1, Del.
 Woodbury-Jericho: Mrs. Alva Taylor, 129 Brookfield Ave., Wenonah; Mrs.
 Mary L. Coy, 130 Brookfield Ave., Wenonah, N. J.

CHAIRMEN—COMMISSION ON STEWARDSHIP AND FINANCE

Dover District

Bridgeville: Bradford Cannon, Church St., Bridgeville, Del.
 Chestertown: E. T. Hawkins, Route 3, Chestertown, Md.
 Clarksville: Mrs. Elberta McCray, Clarksville, Del.
 Coleman: Aldephus Wilson, Route 1, Worton, Md.
 Crumpton: Mrs. Daisy Cooper, Route 1, Chestertown, Md.
 Dover: T. A. Jeter, Dupont Boulevard, Route 4, Dover, Del.
 Fairlee: Maurice Brown, Route 2, Chestertown, Md.
 Harrington: Garland Brown, Houston, Del.
 Laurel-Delmar: Raymond West, Laurel, Del.; Mrs. Lelia Mitchell, Delmar, Del.
 Lewes: Herman Norwood, Route 1, Lewes, Del.
 Lincoln-Millsboro: Mrs. Anna Young, Route 1, Lincoln, Del.
 Mardela: Harry Bailey, Route 2, Mardela, Md.; Mrs. John Nichols, Mardela, Md.
 Milford: Mrs. E. G. Woodson, 449 Church Ave., Milford, Del.
 Millington: Mrs. Viola Duckery, Millington, Md.; Mrs. Bernice Tate, Millington, Md.
 Nassau: Alfred Palmer, Nassau, Del.
 Newark: Calvin Purnell, Berlin, Md.
 North Berlin: William Hudson, Berlin, Md.
 Pomona: Mrs. Isaac Dean, Route 3, Chestertown, Md.
 Port Deposit: John Clark, Port Deposit, Md.
 Rock Hall: Luther Ward, Rock Hall, Md.
 Sharptown: Bernard Quinton, Route 1, Mardela, Md.
 Sassafras-Galena: Mrs. Eliza Christy, Golt, Md.
 Seaford: Carlton Fountain, Seaford, Del.
 Seafort Ct.: Vernon Bolden, Rhodesdale, Md.
 South Berlin: Howard Derrickson, Berlin, Md.
 Smyrna: Stewart Simmons, Smyrna, Del.
 Still Pond: Perry Anderson, Still Pond, Md.
 Townsend: Mrs. Hattie Caulk, Townsend, Del.

Easton District

Aireys: Mrs. Mary Woolford, R.F.D. 2, Cambridge, Md.; James Cephas, R.F.D. 1, Vienna, Md.; Fred Jones, R.F.D. 2, Cambridge, Md.; Mrs. Millie Clash, 519 Cedar St., Cambridge, Md.
 Beckwith: Benjamin Chester, R.F.D. 3, Cambridge, Md.; Clarence Johnson, R.F.D. 3, Cambridge, Md.
 Cambridge: Mrs. Cora Woolford, 601 High St., Cambridge, Md.
 Cambridge Circuit: Mrs. Edith Ennels, 937 Pine St., Cambridge, Md.; Benjamin J. Henry, R.F.D. 3, Cambridge, Md.
 Carmichaels: James W. Stewart, Queenstown, Md.; Mrs. Geneva Brown, Grasonville, Md.
 Centreville-Gouldtown: George Griffin, Grasonville, Md.; Larrie Jones, 308 N. Commerce Ct., Centreville, Md.
 Church Creek: W. W. Kiah, Church Creek, Md.
 Church Hill: Marion Stansberry, Rt. 1, Henderson, Md.; William Hollis,

- Rt. 2, Centreville, Md.; Randolph Goldsborough, Rt. 1, Church Hill, Md.
 Cordova: Richard Bowser, P. O. Cordova, Md.; Lewis Cooper, R.F.D. 3, Centreville, Md.; Mrs. Marie Wilmer, R.F.D. Queen Anne, Md.
 Crapo: George Meekins, Church Creek, Md.; Mrs. Beulah Elliott, Church Creek, Md.
 Denton: Willard Brown, 210 N. 5th St., Denton, Md.; Mrs. Mabel Young, Rt. 3, Box 27, Hillsboro, Md.; Walter Beulah, Rt. 2, Box 132, Denton, Md.
 East New Market: Mrs. Ida Bailey, Hurlock, Md.; Thomas Steward, East New Market, Md.; Leon Banks, Rt. 2, Cambridge, Md.; Otis Brooks, Rt. 2, Cambridge, Md.; Mrs. Eva Steward, Linkwood, Md.
 Easton: Mrs. Mabel H. Copper, 127 S. Locust St., Easton, Md.
 Easton Circuit: Robert Slaughter, R.F.D. 2, Box 162A, Trappe, Md.
 Federalsburg: Adam Prattis, Denton Road, Federalsburg, Md.; James G. Turner, Federalsburg, Md.
 Greensboro: Leonard Hutchins, Goldsboro, Md.; Noble Patterson, Greensboro, Md.
 Hurlock: Edward Conway, R.F.D. 1, Box 47, Hurlock, Md.; Mrs. Grace Sampson, R.F.D. 1, Hurlock, Md.; Tindley Pinder, R.F.D. Box 189, Preston, Md.
 Marydel: Mrs. Alice Gibbs, Marydel, Md.; Charity Roberts, 772 W. North St., Dover, Del.; Mrs. Grace Cain, Marydel, Md.
 McDaniel: Mrs. Arletta Horsey, McDaniel, Md.
 Miles River-Statens Chapel: Mrs. Sarah Teat, R.F.D. 3, Box 201, Easton, Md.; William Gibson, R.F.D. 2, Box 109, Easton, Md.; Mrs. Ida Goldsborough, R.F.D. 1, Box 159, Easton, Md.
 Oxford-Bellevue: William M. Fields, Bellevue, Md.; Mrs. Catherine Cooper, Oxford, Md.; Joseph Hayward, Oxford, Md.
 Preston: Mrs. Helen Russell, R.F.D. 1, Hurlock, Md.; Mrs. Isabella Foster, R.F.D. 1, Preston, Md.; Mrs. Viola Friend, Preston, Md.
 Ridgely: Richard E. Henry, Box 414, Ridgely, Md.
 St. Michaels-Royal Oak: Medford Skinner, Royal Oak, Md.; Mrs. Annie Roberts, St. Michaels, Md.
 Stevensville: Miss Majorie Robinson, Stevensville, Md.; Russell J. Cornish, Chester, Md.; George Johns, Stevensville, Md.
 Taylor's Island: Mrs. Henrietta Lee, Taylor's Island, Md.; Mrs. Gertrude Stanley, Box 24, Taylor's Island, Md.; Mrs. Alene Macer, Madison, Md.
 Trappe: William Thomas, Trappe, Md.
 Vienna: Mrs. Sarah Stanley, R.F.D., Vienna, Md.; Fredrick D. Wongus, Linkwood, Md.; Vernon Farrare, R.F.D. 1, Rhodesdale, Md.
 Wittman-Sherwood: Littleton Grace, Sherwood, Md.; Stanley Caldwell, McDaniel, Md.

Philadelphia District

Philadelphia—

- Bethsaida: Wesley Johnson, 1901 Manton St., Phila., Pa. 19146
 Camphor: William B. Turner, 6461 Lensen St., Phila., Pa. 19119
 Community: Mrs. Lena Grimes, 5900 Washington Ave., Phila., Pa. 19143
 E. Germantown-Trinity: W. W. Ford, 6326 Ogontz Ave., Phila., Pa. 19141
 Emmanuel: Howard Stephens, 348 W. Johnson St., Phila., Pa. 19144

Frankford-St. Thomas: Josiah Johnson, 4615 Hawthorne St., Phila., Pa. 19124

Germantown-Janes: James Green, 36 W. Duval St., Phila., Pa. 19144

Haven: Hally P. Johns, 2450 W. Columbia Ave., Phila., Pa. 19121

John Wesley: Mrs. Nina Jackson, 720 N. 48th St., Phila., Pa. 19141

Mt. Zion: Mrs. Ethel Batties, 5832 Kemble Ave., Phila., Pa. 19141

Peniel: J. P. Murray, 1801 N. 24th St., Phila., Pa. 19121

St. Barnabas: Samuel P. Robinson, 2244 Earp St., Phila., Pa. 19146

Tindley Temple: Otho H. James, 1244 N. Frazier St., Phila., Pa. 19131

Tioga: Preston King, 2017 W. Susquehanna Ave., Phila., Pa. 19121

Zoar: Donald V. English, 828 S. 5th St., Phila., Pa. 19147

Trenton—

Asbury: Willia Wortham, 226 Spring St., Trenton, N. J. 08618

Trevoise—

St. Matthew's: Clarence Liggon, 2639 Linconia Ave., Trevoise, Pa.

Salisbury District

Fruitland: Virgil Deal, Fruitland, Md.; Rollo Jones, Allen, Md.

Girdletree: Charles Milbourne, Rt. 1, Snow Hill, Md.; Alonza Parker, Rt. 1, Girdletree, Md.; Hasty Collick, Girdletree, Md.

Horntown: Louis Kane, Horntown, Va.; John Waters, New Church, Va.

Mt. Vernon: Mrs. Clara Bailey, Rt. 1, Princess Anne, Md.; Roy Pinkett, Pocomoke, Md.

Nanticoke: Benjamin Waters, Nanticoke, Md.

Oakville-Cottage Grove: Mrs. Maggie Ballard, Mrs. Marion Cannon, Mrs. Malinda Stanford.

Quantico: Edward Winder, Chestnut St., Hebron, Md.; Charles Coulbourn, Wetipquin, Md.; Hilton Dashiell, Quantico, Md.

Salisbury—

Anthony Burris, 128 2nd St., Salisbury, Md.

Snow Hill: Wordell Carey, 207 Hearne Lane, Snow Hill, Md.

Stockton-Shiloh: Mrs. Lillie Johnson, Stockton, Md.; Mrs. Sarah Collick, Rt. 2, Box 86, Pocomoke City, Md.

Wachapreague: Grover Snead, R.F.D. 1, Melfa, Va.; Mrs. Mamie Shields, R.F.D. 1, Melfa, Va.

Wattsville: Luther Brown, Atlantic, Va.; Mrs. Malinda White, Atlantic, Va.; James Marshall, Atlantic, Va.

Wesley Circuit: Mrs. Rachel Jones, Marion Station, Md.; Joseph Whittington, Marion Station, Md.

Wetipquin: Edward Taylor, Rt. 1, Quantico, Md.

Withams: Luther Fletcher, New Church, Va.; John W. Custis, Messongo, Va.

Wilmington District

Atlantic City—

Asbury: Mrs. Edith Predeaux, 810 N. Arkansas Ave., Atlantic City, N. J.

Hamilton: Mrs. Estelle Bland, 747 Drexel Ave., Atlantic City, N. J.

Bridgeton: Russell Fisher, 10 Edgewood Ave., Bridgeton, N. J.

Burlington: Mrs. Essie Boykins, 704 Washington Ave., Burlington, N. J.

Buttonwood-Christiana: Edward Munce, Christiana, Del.; Joseph Pinkett, But-

tonwood Ave., New Castle, Del.

Camden—

Eighth Street: Mrs. Lottie Anderson, 735 Spruce St., Camden, N. J.
 Ferry Avenue: Mrs. Thelma Jenkins, 1909 S. 8th St., Camden, N. J.

Cape May-Swainton: Olemon S. Wing, Canning House Lane, Cape May, N. J.;
 A. W. Gray, R.F.D. 1, Cape May Court House, N. J.

Chester—

Grace: Mrs. Betty Stanley, 1140 Concord Ave., Chester, Pa.
 Siloam: Isaac Camper, 1626 Walnut St., Chester, Pa.
 St. Daniel's: Joseph West, 2011 W. 10th St., Chester, Pa.

Darby: James Moore, 234 Mulberry St., Darby, Pa.

Delair: Lynsey Holmes, 7565 Boulevard Ave., Delair, N. J.

Elkton: Mrs. Martha Dorsey, 226 E. High St., Elkton, Md.

Fordville: Charles T. Morris, Star Route, Bridgeton, N. J.

Grenlock-Rhodes-Berlin: Edwin Davis, Davistown Rd., Blackwood, N. J.

Lawnside: Mrs. Helena Sadler, Lawnside, N. J.

Merchantville: Mrs. Daisey Jones, 6207 Clayton Ave., Pennsauken 8, N. J.

Middletown Circuit: Mrs. Cornelia Glee, East Lake St., Middletown, Del.

Mt. Holly: Lorenzo L. Winrow, 206 Chestnut St., Mt. Holly, N. J.

New Castle: Mrs. Lydia Garnett, 305 Chestnut St., New Castle, Del.

Newport: Alexander Bailey, 243 Clyde St., Wilmington 4, Del.

Pleasantville-Ocean City: Mrs. Ada Blacke, 116 Penn Ave., Pleasantville, N. J.;
 Leonard Wiggins, 200 E. 3rd Ave., Ocean City, N. J.

Port Norris: Mrs. Georgia Robinson, North Port Norris, N. J.

Port Penn-Delaware City: Mrs. Katherine Harding, Delaware City, Del.;
 Perry Harding, Delaware City, Del.

Quinton: Frank Harris, R.D. 1, Bridgeton, N. J.

Salem: George Johnson, 25 Davis Ave., Salem, N. J.

Wilmington—

Ezion: Ernest Livingston, 103 Delamore Pl.; Wilmington, Del.

Haven: Mrs. Anita Johnson, 3701 Kiamensi Ave., Wilmington 4, Del.

Mt. Carmel: Theodore Gray, Sr., 931 Lombard St., Wilmington 1, Del.

Mt. Joy: Willie Dixon, 523 Terminal Ave., Wilmington 1, Del.

Woodbury-Jericho: Mrs. Katherine Jones, 48 Bellvue Ave., Woodbury, N. J.;
 Isaiah Kersey, Cattell Rd., Wenonah, N. J.

CHAIRMEN—COMMISSION ON WORSHIP

Easton District

Beckwith: Clarence Johnson, R.F.D. 3, Cambridge, Md.; Elias Eftha Hooper,
 Fairmount Ave., Cambridge, Md.

Cambridge: Mrs. Helen C. Waters, 431 High St., Cambridge, Md.

Cambridge Circuit: Venice Enneals, 803 Mace's Lane, Cambridge, Md.; Mrs.
 Anna B. Todd, 804 High St., Cambridge, Md.

Carmichael: Mrs. Mary Murray, Queenstown, Md.; Mrs. Onedia Cornish,
 Grasonville, Md.

Church Creek: Rebecca Aryes, Woolford, Md.

Church Hill: Perry H. Ringgold, Rt. 2, Centreville, Md.; Vivian Goldsborough,
 Rt. 2, Church Hill, Md.; Mary E. Forman, Rt. 1, Centreville, Md.

East New Market-Linkwood: Doretha Henry, East New Market, Md.; Sulla Conway, East New Market, Md.; Carrie Chase, Salem, Md.
 Easton-John Wesley: Theodore Henson, 73 Glenwood Ave., Easton, Md.
 Easton Circuit: Hazel B. Williams, P. O. Box 15, Easton, Md.; Andrew Ross, Rt. 4, Box 135, Easton, Md.; Gloria Wilson, 112 Higgins St., Easton, Md.
 Greensboro: Mrs. Mabel Johnson, 2026 W. 2nd St., Chester, Pa.; Mrs. Irene Stanford, P.O. Greensboro, Md.
 McDaniel: Douglas Brown, Copperville, Md.
 Preston: Rebecca Montgomery, Hurlock, Md.
 Ridgely: Dorothy Murray, Ridgely, Md.
 St. Michaels: Gwendolyn Thomas, St. Michaels, Md.; Raymond Caldwell, Royal Oak, Md.
 Trappe: Mrs. Bessie B. Wells, Trappe, Md.
 Vienna: Josephine Hooper, Vienna, Md.
 Wittman: Sarah Whittington, Wittman, Md.; Louise Copper, Sherwood, Md.

Philadelphia District

Philadelphia—

Bethsaida: Mrs. Mary Turner, 2041 St. Albans St., Phila., Pa. 19147
 Camphor: J. Windfield Armstrong, 6108 Pine St., Phila., Pa. 19143
 Community: Mrs. Ruth Whye, 6102 Carpenter St., Phila., Pa. 19143
 E. Germantown-Trinity: Mrs. Edna Morgan, 5962 Kemble St., Phila., Pa. 19138
 Emmanuel: Alexander Johnson, 1921 W. Airdrie St., Phila., Pa. 19140
 Germantown-Janes: Miss Natalie Banks, 120 W. Sharpnack St., Phila., Pa. 19144
 Haven: Mrs. Courtley J. Adams, 4730 Kingsessing Ave., Phila., Pa. 19143
 John Wesley: Mrs. Justyn B. Miles, 5755 Larchwood Ave., Phila., Pa. 19143
 Mt. Zion: Mrs. Emmaline Nelson, 3200 W. York St., Phila., Pa. 19132
 Peniel: Mrs. Thelma Lee, 1902 Nedro Ave., Phila., Pa. 19141
 St. Barnabas: Mrs. Iola Johns, 2504 N. 27th St., Phila., Pa. 19132
 Tindley Temple: J. Edward Hoy, 5225 Westminster Ave., Phila., Pa. 19131
 Tioga: Alfred Murray, 7 Harris Lane, Willingboro, N. J.
 Zoar: Mrs. Irma D. Turner, 1712 Cambridge St., Phila., Pa. 19130

Trenton—

Asbury: Mrs. Mildred Wortham, 226 Spring St., Trenton, N. J. 08618

Trevese—

St. Matthew's: Mrs. Melba Preston, 2410 Kay Ave., Trevese, Pa.

Salisbury District

Nanticoke: Mrs. Elvin Willis, Nanticoke, Md.
 Oakville-Cottage Grove: Henry Cottman; Mrs. Annie Barkley, Eden, Md.
 Snow Hill: Mrs. Odelle G. Jackson, 102 N. Ross St., Snow Hill, Md.
 Wachapreague: Edward Mears, Wachapreague, Va.; Mrs. Jean Mapp, R.F.D. 1, Melfa, Va.

Wilmington District

Atlantic City—

Asbury: Mrs. Adeline Freeman, 216 N. Connecticut Ave., Atlantic City, N. J.

Hamilton: Marvin Hill, 508 Sewell Ave., Atlantic City, N. J.

Bridgeton: Mrs. Annie R. Spigner, 265 Spruce St., Bridgeton, N. J.

Burlington: Mrs. Vera Fisher, 15 Emlen Ave., Lawnside, N. J.

Buttonwood-Christiana: William Harris, Christiana, Del.; Sylvester Woolford, 20 Buttonwood Ave., New Castle, Del.

Camden—

Eighth Street: Mrs. Osceola Laws, 629 Clinton St., Camden, N. J.

Ferry Avenue: Miss Mary Dorsey, 933 Chelton Ave., Camden, N. J.

Cape May-Swainton: Louis J. Purnell, Shunpike Rd., Cold Spring, N. J.

Chester—

Grace: Leon Hall, 1617 Third St., Chester, Pa.

Siloam: Spencer Gibbs, 118½ E. 13th St., Chester, Pa.

St. Daniels: Mrs. Alfreda Jordan, 908 Flower St., Chester, Pa.

Delair: Carroll Roberts, Haddenfield Rd., Pennsauken, N. J.

Fordville: Mrs. Edith Ridgeway, River Rd., R.F.D. 2, Bridgeton, N. J.

Middletown Circuit: Mrs. Helen Henry, Middletown, Del.; Mrs. Janice Henry, Odessa, Del.

Newport: Mrs. Eunice M. Miles, 811 Newport Gap Pike, Wilmington 4, Del.

Port Penn-Delaware City: Mrs. Violet Carter, Delaware City, Del.; Carl Taylor, R.D. 1, Middletown, Del.

Port Norris: Joseph Gibbs, Port Norris, N. J.

Salem: Mrs. Elsie Patterson, 445 Linden St., Salem, N. J.

Wilmington—

Coleman: Mrs. Naomia Gaines, 454 Anderson Dr., Wilmington 1, Del.

Ezion: Bernard Tildon, 728 E. 10th St., Wilmington 1, Del.

Haven: Mrs. Mary L. Fleming, 3010 Conrad St., Wilmington 5, Del.

Mt. Joy: Mrs. Anna Brown, 304 E. 13th St., Wilmington 1, Del.

Woodbury: Mrs. Edna Bulah, Cattell Rd., Wenonah, N. J.

XI. Pastoral Records

CONFERENCE MEMBERS

The date following the minister's name indicates the year he entered the ministry of The Methodist Church on trial or from the ministry of another church. The numbers indicate years of service at each appointment.

Adams, Rupert A. 1956.		Delair, N. J.	3
Wattsville, Va.	3	Left without appointment to attend school	1
Delair, N. J.	4	East Germantown, Pa.	5
Orange, N. J.	1		
Transferred, Newark Conference, June 1, 1964		Booth, Theodore M. 1946.	
Anderson, H. E. 1938.		John Wesley, Salisbury, Md.	2
Oriole, Md.	4	Haven, Wilmington, Del.	3
Fruitland, Md.	1	White Plains, N. Y.	9
Wattsville, Va.	6	St. Johns, Newark, N. J.	4
Lecmont, Va.	6	Transferred, Newark Conference, June 1, 1964.	
Easton, Md.	3		
John Wesley, Salisbury, Md.	3	Bowdoin, J. R. 1947.	
Chestertown, Md.	2	McDaniel, Md.	1
Bridgeton, N. J.	2	Crapo and Golden Hill, Md.	3
		Church Creek, Md.	1
Arnold, Frederick. 1949.		Retired 1952.	
Left without appointment to attend school	2	Grenloch & Rhodes, N. J.	1
Centreville, Md.	2	Conference Evangelist	2
Preston, Md.	2	Keller & Exmore, Va.	1
White Temple, Salisbury, Md.	3½	Retired, 1958	
Trenton, N. J.	7		
		Briddell, David. 1954.	
Bagwell, C. W. 1938.		Left without appointment to attend school	1
Keller, Va.	1	Shiloh, Crisfield, Md.	2
Clarksville, Del.	1	Emmanuel, Phila.	8
Pomona, Md.	3		
Nassau, Del.	5	Brown, W. G. 1947.	
Eighth St., Camden, N. J.	2	Sharptown, Md.	2
Centreville, Md.	1	North Berlin, Md.	8
Greensboro, Md.	3	Jersey City, N. J.	5
Laurel, Del.	7½	Montclair, N. J.	2
Ferry Ave., Camden, N. J.	8½	Transferred, Newark Conference, June 1, 1964	
		Cannon, Charles. 1951.	
Balley, Howard A. 1933.		Cottage Grove, Md.	1
Grenloch and Rhodes, N. J.	2	Unionville, Md.	8½
Hamilton Memorial, Atlantic City, N. J.	3	White Temple, Salisbury, Md.	1½
Newport, Del.	4	Merchantville, N. J.	2
Salem, N. J.	1		
Executive Secretary, Christian Education, Delaware Conference	21	Carrington, Charles L. 1932.	
		West Texas Conference, 1932-1937	
Baker, Lester V. 1951.		Transferred to Delaware Conference, 1937	
East Calvary, N. Y. C.	2	Butler, New York City	4
New Rochelle, N. Y.	5	Brooks, Jamaica, N. Y.	23
Redeemer, Brooklyn, N. Y.	4	Transferred, New York Conference, June 22, 1964.	
Transferred, New York Conference, June 8, 1964		Chancy, Augustus. 1944.	
Ballard, M. O. 1931.		Chestertown, Md.	4
Fairlee, Md.	3	Bridgeton, N. J.	2
Millington, Md.	4	Easton, Md.	5
Nassau, Del.	3	Salem, N. J.	5
North Berlin, Md.	4	Mt. Joy, Wilmington, Del.	5
Zoar, Phila., Pa.	8		
Supt. Dover District	6	Coleman, John W. 1961.	
Camphor Mem., Phila., Pa.	6	Student Supply Pastor, 1960-61	
		Port Deposit, Md.	1
Bishop, J. E. 1945.		Associate Pastor, Zoar, Phila., Pa. ..	4
Port Norris, N. J.	19		
		Commodore, George O. 1952.	
Blakely, Malachi C. 1947.		Approved Supply Pastor, 1945-1952	
Shipside Mission, Philadelphia	1	Millington, Md.	3
Nassau, Del.	6		
Bridgeton, N. J.	3		

Townsend, Del.	2	Townsend, Del.	2
Unionville, Md.	3	Bridgeville Ct., Del.	5
Nanticoke, Md.	7	Milford, Del.	1
Pocomoke, Md.	5	Mardela Springs, Md.	6
Crampton, E. H. 1918.		Newman, Brooklyn, N. Y.	3
Ossining, N. Y.	1	Federsburg, Md.	5
Transferred to New England Conference, 1919.		Retired, 1960	
Worcester, Mass.	4	Dredden, A. J. 1950.	
Transferred to Del. Conf. 1923.		Lewes, Del.	3
White Plains, N. Y.	1	Seaford, Del.	4
Pleasantville, N. J.	3	North Berlin, Md.	3
Lawnside, N. J.	8		
Newman, Brooklyn, N. Y.	6	Dunn, Joseph E. 1922.	
Ezion, Wilm., Del.	3½	Ocean City, N. J.	1
Supt., Philadelphia District	6	New Rochelle, N. Y. & Delmar, Del. ...	3
Haven, Phila., Pa.	10½	Camphor, Phila., Pa.	3
Retired, 1961		Chestertown, Md.	1
New Rochelle, N. Y.	¾	Newport, Del.	6
Trevoze, Pa.	3	John Wesley, Brooklyn, N. Y.	3
		Orange, N. J.	3
Crosse, S. Winston C. 1933.		White Plains, N. Y.	4
British Methodist Church, 1933-1957		John Simmons, Phila., Pa.	2
Transferred to Delaware Conference, 1957		Peniel, Phila., Pa.	2
Shiloh, Crisfield, Md.	1	St. Thomas, Frankford, Pa.	2
White Temple, Salisbury, Md.	3½	East Germantown, Pa.	8
Laurel, Del.	3¾	Conf. Treasurer, Director of Stewardship	5
Cuff, G. Wayne. 1953.			
Left without appointment to attend school	2	Edmonds, Claude, A. 1956.	
Grenloch and Rhodes, N. J.	3	Aireys, Md.	1
Newport, Del.	5	Denton-Williston, Md.	4
St. Michaels-Royal Oak, Md.	2	Cambridge, Md.	4
Davis, H. D. 1944.			
Townsend, Del.	3	Elbert, J. W. 1931.	
Laurel, Del.	4	Englewood, N. J.	2
White's Temple, Salisbury, Md.	3	Oriole, Md.	3
Hamilton, Atlantic City, N. J.	9	Unionville, Md.	4
Supt., Easton District	2	John Wesley, Salisbury, Md.	2
		Dover, Del.	3
Day, John M. 1962.		St. Johns, Newark, N. J.	4
Centreville, Md.	3	Peniel, Phila., Pa.	10
		Supt., Salisbury Dist.	5
Deas, H. M. 1950.			
Lewes, Del.	1½	Elder, C. A. 1938.	
New Rochelle, N. Y.	5	East Tennessee Conference:	
Newman, Brooklyn, N. Y.	9	Hurst Memorial, Chattanooga, Tenn. .	2
Transferred, New York Conference, June 8, 1964.		Morristown, Tenn.	5
		Transferred to Delaware Conference,	
Derrickson, C. W. 1928.		1945	
McDaniel, Md.	4	Stockton, Md.	2½
Church Hill, Md.	2	John Wesley, Salisbury, Md.	10
Preston, Md.	7	Orange, N. J.	5
Easton, Md.	5	Peniel, Phila., Pa.	2
Mt. Zion, Phila., Pa.	7		
Supt. Salisbury District	6	Ellis, Edwin. 1954.	
John Wesley, Phila., Pa.	3	Middletown & Delaware City, Del.	3
Hamilton, Atlantic City, N. J.	2	Princess Anne, Md.	3
		Associate Pastor,	
Deshields, Harrison. 1952.		Brooks, Jamaica, N. Y.	2
Frankford, Phila., Pa.	2	St. Barnabas, Phila., Pa.	3
Left without appointment to attend school	3		
Supernumerary	3	Fisher, Randolph. 1945.	
Professor, Alabama State College	3	Cheswold, Del.	3
Volusia College, Daytona Beach, Fla.	1	Trappe, Md.	2
Bethune-Cookman College, Daytona Beach, Fla.	1	Milford, Del.	6
		Orange, N. J.	2
Dix, Seldon G. 1922.		Easton, Md.	1
Oriole, Md.	4	Ossining, N. Y.	5
Wittman, Md.	2	Transferred, New York Conference, June 8, 1964.	
Quinton & Springtown, N. J.	1	Fletcher, D. R. 1934.	
On leave of absence	1	Spring Lake, N. J.	1
Supernumerary	1	Bethsaida, Phila., Pa.	2
Galena, Md.	1	Centreville Ct., Md.	1
Cambridge Ct., Md.	6	Peniel, Phila., Pa.	9
		Board of Missions	18
		Geddis, G. E. 1925.	
		South Carolina Conf.	

Claffin College	2	Frankford, Phila., Pa.	7
Wesley College, McBee, S. C.	1		
Charleston, S. C., Old Bethel Church	2	Hazzard, Walter. 1942.	
Seneca, S. C., Wesley Church	3½	Odessa, Del.	3
Kingston, S. C., Wilson Chapel	3½	Hamilton, Atlantic City, N. J.	9
Transferred Delaware Conf.		Supt. Easton District	3
S. Berlin, Md.	2	Supt. Phila. District	3
Chestertown, Md.	3	Tindley Temple, Phila.	5
Mt. Joy, Wilmington, Del.	3		
John Wesley, Brooklyn, N. Y.	2	Hicks, Richard R. 1961.	
Snow Hill, Md.	3	Townsend, Del.	2
Orange, N. J.	3	Chestertown, Md.	2
Ferry Ave., Camden, N. J.	6		
Merchantville, N. J.	3	Holmes, Edward H. 1945.	
Delair, N. J.	2	S. Berlin, Md.	4
		Trenton, N. J.	9
Gerald, C. D. 1928.		Transferred to Liberia Conference, 1958	
Keller, Va.	4	First Church, Monrovia, Liberia,	
Parsonburg, Md.	2	West Africa	3
Pomona, Md.	4	Transferred to Delaware Conf., 1961	
Cambridge, Md.	5	John Wesley, Brooklyn, N. Y.	3
Supt., Dover District	6	Transferred, New York Conference,	
Camphor, Philadelphia, Pa.	3	June 8, 1964.	
Princess Anne, Md.	5		
Seaford, Del.	6	Horsay, S. J. 1911.	
Nassau, Del.	2	Cokesbury, Md.	3
		Nassau, Del.	2
Gibson, Elmer P. 1926.		Royal Oak, Md.	2
Grace & Darby, Pa.	3	Centreville, Md.	5
Camphor Mem., Phila., Pa.	4	Middletown, Del.	2
John Wesley, Salisbury, Md.	8	Mt. Holly, N. J.	3
Chaplain U. S. Army	16	Delair, N. J.	1½
Sabbatical Leave	1	Dover, Del.	3½
Left without appointment to attend		Newark, N. J.	2
school	2	Supt., Wilmington District	6
President, Morristown College	5	Newman, Brooklyn, N. Y.	1
		Retired, 1942.	
Greene, Walter H. 1953.		Hughes, R. C. 1912.	
Approved Supply pastor, 1951-58		Beckwith, Md.	4
Stevensville, Md.	4	Mt. Vernon, Md.	6
Upper Hill, Md.	1	Greenwood, Del.	3
St. Andrews Larger Parish, Md.	1	Berlin & Sinepuxent, Md.	3
Leemont, Va.	3	Leemont, Va.	6
Easton, Md.	4	Princess Anne, Md.	4
Griffin, J. O. 1919.		Chestertown, Md.	1
Swaintown, N. J.	1	Shiloh, Crisfield, Md.	3
Oakville, Md.	2	Pocomoke City, Md.	5
White Haven, Md.	2	Salem, N. J.	5
Keller, Va.	2	Mt. Joy, Wilmington, Del.	5
Cambridge Ct., Md.	2	Retired, 1960.	
Aireys, Md.	3		
Horntown, Va.	2	Jackson, G. T. 1946.	
Withams, Va.	4	Approved Supply Pastor, 1925-46	
Greensboro, Md.	8	Nassau-Rehoboth, Del.	2
St. Michaels, Md.	4	Buttonwood-Christiana, Del.	2
Retired, 1949.		New Rochelle, N. Y.	7
Middletown, Del.	3	Ossining-New Rochelle, N. Y.	1
Nassau, Del.	3	Ossining, N. Y.	9
Retired, 1956.		Snow Hill, Md.	10
		Retired, 1962	
Hackshaw, Ewart C. 1959.			
British Methodist Church		Johnson, H. T. 1889.	
Transferred to Delaware Conf., 1059		Fair Oak, Va.	1
Rock Hall, Md.	6	Salisbury Circuit, Md.	1
		Ridgely, Md.	1
Hamilton, Leroy L. 1956.		Greenwich, N. J.	1
Newark, Md.	2	Union, Md.	2
Sharptown, Md.	3	Mount Holly, N. J.	2
Dover, Del.	4	Orange, N. J.	5
		Mount Joy & Wilm., Del.	2
Hammond, Clayton E. 1959.		Jamestown, Md.	2
Student Supply Pastor, 1957-59		East New Market, Md.	2
Port Deposit, Md.	3	Oxford, Md.	2
Darby, Pa.	5	Newport, Del.	1
		Greenloch & Rhodes, N. J.	2
Handy, J. W., Jr. 1942.		Hudson, N. Y.	2
Oriole, Md.	2	Cape May, N. J.	12
Chaplain, U. S. Army	21	Newman, Brooklyn, N. Y.	4
New Rochelle, N. Y.	2	Plensantville, N. J.	1
		White Plains, N. Y.	11
Harris, Robert L. 1961.		Retired, 1942.	
Student Supply Pastor, 1957-61		New Castle, Del.	5

Elkton, Md.	4	Left without appointment to attend school	4
Johnson, W. P. 1926.		Retired, 1957.	
Southwest Conference, 1926-1938			
Associate Pastor, Calvary, N. Y.	4	Kiah, C. E. 1937.	
Transferred to Delaware Conf., 1946		Millington, Md.	5½
Butler Mem., New York	22	Harrington, Del.	3½
Transferred to New York Conference		Bridgeville, Del.	13
June 8, 1964		Salem, N. J.	5
Jones, F. Donald. 1937.		Kiah, McQuay, R. 1947.	
Clarksville, Del.	3	Left without appointment to attend school	5
Lewes, Del.	3	Morgan College, Baltimore, Md.	5
South Berlin, Md.	3	Assoc. Pastor, Brooks, Jamaica, N. Y.	2
Elkton, Md.	5	Left without appointment to attend school	3
Dover, Del.	14	Assoc. Pastor, Newman, Brooklyn, N. Y.	1
St. Daniels, Chester, Pa.		Transferred, New York Conference, June 8, 1964.	
Jones, Omar C. 1954.			
Wachapreague, Va.	4	Kincade, Charles E. 1920.	
Marumsc-Kingston, Md.	7	Easton Ct., Md.	1
Jones, Serey L. 1939.		Sewell, N. J.	3
1939-42 W. Tex. Conf.		Warren, Phila., Pa.	1
1943 Transferred to Delaware Conf.		Ossining, N. Y.	6
Woodbury, N. J.	1	Jersey City, N. J.	1
Delair, N. J.	2	Ocean City, N. J.	2
Fordville, N. J.	2	Buttonwood, Del.	2
Siloam, Chester, Pa.	6	Mt. Holly and Burlington, N. J.	1
Cambridge, Md.	6	Townsend, Del.	1
Haven, Phila., Pa.	4	Wilmington City Missionary Society, Del.	2
Jones, Trevor C. 1943.		Delaware City, Del.	7
Upper Mississippi Conference		Sabbatical leave	1
West Point Crt.	2	Retired, 1954.	
Smithville	2	Licorish, Joshua E. 1940.	
Holly Springs Crt.	2	Left without appointment to attend school	2
Okolona	1	Denton, Md.	1
Eupora	1	Redeemer, Brooklyn, N. Y.	6
Belzoni	1	Jersey City, N. J.	8
Left without appointment to attend school	3	Zoar, Phila., Pa.	8
Transferred to Delaware Conference, 1956		Lyght, W. L. D. 1930.	
Preston, Md.	3	Approved Student Supply Pastor, 1927-30.	
Easton, Md.	1	Spring Lake, N. J.	6
Associate Pastor, Tindley Temple Phila., Pa.	2	Smyrna, Del.	5
Jersey City, N. J.	2	Harrington, Del.	3
Transferred, Newark Conference, June 1, 1964.		Princess Anne, Md.	6
Jordan, C. Edgar. 1952.		St. Daniels, Chester, Pa.	4
Denton, Md.	2	Asbury, Atlantic City, N. J.	4
Stevensville, Md.	2	Supt., Wilmington District	6
Centreville, Md.	4	Ezion, Wilmington, Del.	4
White Plains, N. Y.	3	Marks, W. E. 1926.	
Transferred, New York Conference, June 8, 1964.		Transferred from New England Conference—1928	
Jordan, Lucius E. 1919.		Lincoln City, Del.	3
Upper Mississippi Conference	1	Rock Hall, Md.	3
Transferred to Lexington Conference		Mardela Springs, Md.	6
Barnes, Indianapolis, Ind.	2	Senford, Del.	5
Oberlin, Ohio	1	North Berlin, Md.	4
Asbury, Lexington, Ky.	2	Crisfield, Md.	4
Dist. Supt.	4	Dover, Del.	6
Germantown Ct.	1	Smyrna, Del.	1
Eleventh St., Columbus, Ohio	1	Retired, 1960.	
Southern California Conference		Nassau, Del.	3
Wesley, Los Angeles	5	Mayberry, Wm. R. 1951.	
New York Conference		St. Matthews, Newark, N. J.	13
Mt. Calvary, N. Y. C.	3	Transferred, Newark Conference, June 1, 1964.	
Delaware Conference		McBride, J. E. 1925.	
John Simmons, Philadelphia, Pa.	1	Melitota, Md.	3
1941, Sabbatical year		Burlington, N. J.	1
Shiloh, Crisfield, Md.	1		
In school	1		
Supernumerary	1		
1945, made effective			
Mt. Holly-Burlington, N. J.	2		
Retired, 1948			
Made effective, 1953.			

DELAWARE CONFERENCE

Taylor's Island, Md.	2	Nanticoke, Md.	2
Cordova, Md.	4	Quantico, Md.	2
Linkwood, Md.	6	Carmichael, Md.	2
Taylor's Island, Md.	5	Federalburg, Md.	5
Hurlock, Md.	5	Centreville, Md.	6
Ridgely, Md.	5	Nassau, Del.	1
Fruitland, Md.	2	Camden, N. J.	6
Retired, 1958.		John Wesley, Philadelphia, Pa.	9
Fruitland, Md.	3	St. Johns, Newark, N. J.	3
Wetipquin, Md.	4	White Plain, N. Y.	1
		Retired, 1961.	
McClendon, James. 1952.		St. Michaels, Md.	2
Spring Lake, N. J.	2	Newport, Del.	2
Associate Pastor, Tindley Temple, Philadelphia, Pa.	4		
Trevose, Pa.	4	Miles, W. A. T. 1906.	
Snow Hill, Md.	3	Spring Lake, N. J.	2
		Brooklyn, N. Y.	3
McDowell, A. A. 1917.		Fairmount, Md.	4
Dames Quarter, Md.	2	Salem, N. J.	5
Port Deposit, Md.	1	Marion Station, Md.	4
Townsend, Del.	2	Easton, Md.	2
Sassafras, Md.	2	Orange, N. J.	2
Millington, Md.	2	Haven, Wilmington, Del.	1
Linkwood, Md.	2	Middletown, Del.	3
Church Creek, Md.	1	Laurel, Del.	3
Dames Quarter, Md.	2	Ridgely, Md.	6
Wetipquin, Md.	3	Withams, Md.	1
Vienna, Md.	5	Trenton, N. J.	4
Supernumerary	1	Lawnside, N. J.	2
Vienna, Md.	25	White Plains, N. Y.	3
Retired, 1959.		Retired, 1951.	
Vienna, Md.	1	Elkton, Md.	3
McDaniel, Md.	5	New Castle, Del.	10
McMurray, G. H. 1938.		Miller, Nathaniel L. 1958.	
North Carolina Conference		Left without appointment to attend	
Asheville.	2	school.	2
Delaware Conference 1942		South Berlin, Md.	4
McDaniel, Md.	1	Lincoln, Del.	1
Denton, Md.	3		
Stevensville, Md.	2	Mills, W. C. R. 1946.	
Chestertown, Md.	2	Denton, Md.	3
Pocomoke City, Md.	3	Royal Oak, Md.	2
Mt. Carmel, Wilmington, Del.	8	Supernumerary	1
Asbury, Atlantic City, N. J.	4	Cambridge Ct., Md.	2
		Townsend, Del.	3
		Coleman, Md.	8
Mickle, J. W. 1934.		Molock, C. H. 1946.	
North Carolina Conference		Approved Supply Pastor, 1938-1946	
Newport News, Va.	2	Seaford, Del.	4
Greensboro, N. C.	2	Chestertown, Md.	11
Asheville, N. C.	1	Retired, 1961.	
Wilkesboro, N. C.	1		
Forest City, N. C.	1	Moody, H. T. 1945.	
Lincolnton, N. C.	1	Bridgeville Ct., Del.	12
Kings Mountain, N. C.	1	Haven, Wilmington, Del.	8
Transferred Delaware Conference, 1946			
Ridgely, Md.	3	Nichols, Henry. 1940.	
St. Michaels, Md.	1	Approved Student Supply Pastor,	
Nanticoke, Md.	1	1938-1940	
Coleman, Md.	2	Spring Lake, N. J.	1
Woodbury, N. J.	1	Spring Lake, N. J. &	
Newark, Md.	1	Bethsaida, Phila., Pa.	1
Marion Station, Md.	8	Bethsaida, Phila., Pa.	1
South Berlin, Md.	1	Frankford, Phila., Pa.	6
		Germantown, Pa.	18
Milbourne, O'Connell. 1928.		Outen, George H. 1956.	
Cambridge Ct., Md.	1	Spring Lake, N. J.	2
Fairleece, Md.	4	Associate pastor, Tindley Temple,	
Odessa, Del.	2	Phila., Pa.	2
Elkton	2	Tioga, Philadelphia, Pa.	5
Chester, Pa., Grace and Darby	2		
East New Market, Md.	2	Palmer, Herbert E. 1961.	
East New Market and Thompson, Md.	4½	Port Deposit, Md.	2
Bridgeton, N. J.	2½	Assoc. Pastor, Emmanuel, Phila., Pa.	2
Mt. Carmel, Wilmington, Del.	7		
John Wesley, Brooklyn, N. Y.	8	Parker, Samuel E. 1947.	
Lawnside, N. J.	4	Deal Island, Md.	2
		Fruitland, Md.	7
Miles, Clemon B. 1921.		Pocomoke City, Md.	4
Oakville, Md.	1	Peniel, Philadelphia, Pa.	3
		Mt. Zion, Philadelphia, Pa.	2

Pasco, J. I. 1914.			
Swainton, N. J.	3	St. Michaels, Md.	2
Grenloch and Rhodes, N. J.	3	Bridgeton, N. J.	7
Pleasantville, N. J.	2	Campbor, Phila., Pa.	8
Bridgeton, N. J.	2	Supt., Dover District	4
Campbor Memorial, Phila., Pa.	2	Secretary, Baltimore Area	12
Nanticoke, Md.	5		
Quinton and Springtown	3	Riley, Martin U. 1960.	
Odessa and St. Georges, Del.	2½	Student Supply Pastor, 1958-60	
Mt. Holly, N. J.	2	Spring Lake, N. J.	5
Mt. Holly and Burlington, N. J.	1½	Chaplain, U. S. Armed Forces	1
Caps May and Swainton, N. J.	5	Elkton, Md.	1
Middletown, Del.	3		
Retired, 1948		Robinson, Frank W. 1960.	
New Castle, Del.	5	Student Supply Pastor, 1958-60	
Newport, Del.	2	Wachapreague, Va.	4
		Preston, Md.	3
Pendleton, Thomas. 1952.		Russum, J. H. 1916.	
Delair, N. J.	4	Sinepuxent, Md.	1
Bridgeton, N. J.	7	Jamestown, Md.	2
Wesley Temple, Salisbury, Md.	2	Church Hill, Md.	1
		McDaniel, Md.	2
		Cheswold, Del.	1
		Delaware City, Del.	9
Perry, Cyrus W. 1929.		Middletown, Del.	7
North Carolina Conference:		Mt. Joy, Wilmington, Del.	5
Professor, Clark Univ., Atlanta, Ga.	2	Delair, N. J.	1
Rowland-Salem, N. C.	1	Butonwood, Del.	2
Gastonia, N. C.	2	Frankford, Phila., Pa.	1
Hickory	2	Newport, Del.	3
Charlotte	4	Quinton, N. J.	3
Lexington	1	Elkton, Md.	3
Lexington Conf. Dir. Rel. Education.	1	Retired, 1957	
1942, Trans. to E. Tennessee			
Conference		Sanders, Samuel P. 1947.	
Chaplain, U. S. Army	4	New Rochelle, N. Y.	3
In School	1	So. Berlin, Md.	3
1948, Received in Dela. Conf.		Pocomoke City, Md.	2
1948, Trans. to New York East		Leemont, Va.	3
Conference		Shiloh, Crisfield, Md.	2
Janes, Brooklyn, N. Y.	2	Nanticoke, Md.	2
1951, Trans. to Delaware Conf.			
Pleasantville, N. J.	13	Scott, Carrol. 1960.	
Retired, 1964		Approved Supply Pastor, 1955-60	
		Horntown, Va.	4
Redmond, John B., Jr. 1925.		Wetipquin, Md.	2½
Lexington Conference		Unionville, Md.	3½
Assistant: St. Marks, Chicago, Ill.	1		
In school	3	Sherman, Gilbert A. 1952.	
South Bend, Ind.	2	Left without appointment to attend	
Y.M.C.A., Trenton, N. J.	1	school	2
Transferred to Delaware Conf., 1936		Eighth St., Camden, N. J.	2
Port Deposit, Md.	1	Newport, Del.	2
Bethsaida, Phila., Pa.	1	Mt. Holly, N. J.	3½
Sec'y. Y.M.C.A., Princeton, N.J.	4	Transferred, Tenn. Conference, 1961	
Sec'y. Y.M.C.A., Montclair, N. J.	2	Morristown College	¾
Sec'y. Y.M.C.A., Wilmington, Del.	8	Transferred, Dela. Conference, 1962	
Field Secretary, Y.M.C.A.	3	Carmichaela, Md.	3
Associate Pastor, Emmanuel, Phila.	1		
Associate Pastor, Mt. Carmel,		Shockley, J. R. 1938.	
Wilmington, Del.	6	Wachapreague, Va.	1
Associate, Pastor, Ezion,		Upper Hill, Md.	4
Wilmington, Del.	1	Shiloh, Crisfield, Md.	6
Siloam, Chester, Pa.	3	Cambridge, Md.	6
		Ezion, Wilmington, Del.	4
		Supt., Wilmington Dist.	4
Reid, Alexander. 1916.			
St. Paul, Phila., Pa.	1	Snead, Harry R. 1948.	
Nassau, Del.	3	Cheswold, Del.	4
Newark, Del.	2	St. Michaels, Md.	9
Stockton, Md.	3	Coleman Mem., Wilmington, Del.	4
Sharptown, Md.	4		
So. Berlin & Sinepuxent, Md.	5	Snowden, Thomas G. 1962	
Union Asbury, Crisfield, Md.	4	Left without appointment to attend	
Wetipquin, Md.	7½	school	.6 mos.
Marumscoc and Kingston, Md.	10½	Sharptown, Md.	2½
Retired, 1957			
Marumscoc-Kingston, Md.	1	Spence, O. H. 1918.	
St. Andrews Larger Parish, Md.	5	Deals Island, Md.	2
		Horntown, Va.	6
Ridout, Daniel L. 1924.		Royal Oak, Md.	3
Princess Anne Academy	3	Milford, Del.	4
St. Peters, Wilm., Del.	2	Dover, Del.	6
Hamilton, Atlantic City, N. J.	3		

DELAWARE CONFERENCE

Montclair, N. J.	3	Tasco, Wm. M. 1945.	2
Supt., Salisbury Dist.	6	Smyrna, Del.	2
Ezlon, Wilmington, Del.	7	Harrington, Del.	6
Asbury, Atlantic City, N. J.	6	Fordville, N. J.	16
Retired, 1961			
Spencer, C. P. 1934.		Thomas, W. C. 1930.	
Keller, Va.	1	Cottage Grove, Md.	1
Dames Quarter, Md.	7	McDaniel, Md.	2
Fairlee, Md.	7	Chapel, Md.	5
Woodbury, N. J.	4	Centreville Circuit, Md.	1
South Berlin, Md.	4	Centreville, Md.	4
Bridgeville Ct., Del.	8	Sabbatical Year	1
		Nanticoke, Md.	3
		Townsend, Del.	5
		Upper Hill, Md.	1
Stanley, J. O. 1911.		Deer Island, Md.	1
Delaware City, Del.	1	Retired, 1956	
Smyrna, Del.	2	Effective, 1957	
Preston, Md.	1	Cheswold, Del.	7
Wittman, Md.	5	Retired, 1964	
Cordova, Md.	3		
Vienna, Md.	3	Thompson, R. B. 1919.	
Church Hill, Md.	5	Cokesbury, Del.	3
McDaniel, Md.	1	Cheswold, Del.	2
Rock Hall, Md.	6	St. Michaels, Md.	6
Sharptown, Md.	7	Waugh, Cambridge, Md.	6
Coleman, Md.	4	Mt. Joy, Wilm., Del.	5
Merchantville, N. J.	5	Dover, Del.	2
St. Barnabas, Phila., Pa.	5	St. Johns, Newark, N. J.	5
Retired, 1962		John Wesley, Phila., Pa.	2
Aireys, Md.	1	Supt., Salisbury District	6
St. Andrews, Md.	2	Mt. Zion, Phila., Pa.	9
		Retired, 1963	
		Lewes, Del.	2
Stanley, W. E. 1919.		Thompson, W. C. 1901.	
Melitota, Md.	2	Washington Conference, 1901.	
Centreville Ct., Md.	1	Whatcoat & Mt. Zion, Baltimore, Md.	2
McDaniel, Md.	3	Lexington, Va.	3
Oxford, Md.	4	Lynchburg, Va.	2
East New Market, Md.	4	Dist. Supt.	5
Denton, Md.	2	Mt. Zion, Washington, D. C.	3
Leemont, Va.	6	Charlestown, W. Va.	3
Laurel, Del.	5	Annapolis, Md.	3
Princess Anne, Md.	7	Transferred to Del. Conf. 1922.	
Camphor Mem., Phila., Pa.	6	Ezlon, Wilmington, Del.	3
Supt., Dover District	6	Supt., Phila. District	6
		Atlantic City, N. J.	4
Stewart, T. D. 1923.		St. Johns, Newark, N. J.	6
South Carolina Conference		Supt., Wilmington Dist.	6
Pendleton, S. C.	1	Retired, 1947	
Greenwood, S. C., at school	2	Delair, N. J.	1
Delaware Conference		St. Barnabas, Phila., Pa.	7
Syracuse, N. Y.	2		
New Rochelle, N. Y.	3	Trader, C. L. 1934.	
Cheswold, Del.	4 mo.	Manokin, Md.	2
Transferred to New England		Delmar, Del.	3
Conference		Trenton, N. J.	3
St. Andrew's, Worcester, Mass.	4	Orange, N. J.	2½
Transferred to Delaware Conference		Cambridge, Md.	4½
Manokin, Md.	1 mo.	John Wesley, Brooklyn, N. Y.	4
Delmar, Del.	5 mo.	Zoar, Phila., Pa.	4
Hudson, N. Y.	1	Supt., Easton Dist.	6
Retired, 1935		John Wesley, Phila., Pa.	2
Strother, W. C., Jr. 1932.		Wallace, Isaac W. 1927.	
South Carolina Conference		Oakville, Md.	1
Mullins Ct., S. C.	1	Wachapreague, Va.	1
Walhalla Ct., S. C.	2	Parsonburg, Md.	1
St. Andrews, Greenville, S. C.	3	Cottage Grove, Md.	1
Seneca, S. C.	1	Taylors Island, Md.	1
Summerville, S. C.	2½	Chapel, Md.	2
Chaplain, U. S. Army	4	Dover Circuit, Del.	1
Transferred to Delaware Conference,		Port Deposit, Md.	1
1946		Golden Hill, Md.	2
Darby, Pa.	14	1938, Withdrawn	
Supt., Philadelphia Dist.	5	1955, Readmitted	
		Centreville Ct., Md.	2
Stubbs, Simon N. 1962.		Aireys, Md.	1
Lexington Conference		Crumpton, Md.	7
Left without appointment to attend			
school	1	Waters, Floyd E. 1961.	
Trans., Delaware Conference, 1963		Approved Supply Pastor, 1946-1961	
Denton-Williston, Md.	1		
Princess Anne, Md.	1		

Deal Island, Md., 1946	4 mos.	Chaplain, U. S. Army	3
Oakville, Md., 1953	6 mos.	White Plains, N. Y.	2
Buttonwood, Del., 1960	1	St. Thomas, Frankford, Phila.	2
Odessa-Port Penn., Del.	2	East Germantown, Pa.	2
Port Deposit, Md.	2	Bethsaida, Phila., Pa.	4
Watkins, Readus J. 1957.		Cape May-Swainton, N. J.	1
Left without appointment to attend school	3	Delmar, Del.	2
Teacher, Achimota School, Achimota, Ghana, West Africa	2	Millington, Md.	1
New Rochelle, N. Y.	2	Seaford Ct., Del.	2
Transferred, New York Conference, June 8, 1964.		Retired, 1962	
Whye, DePriest, 1954.		Williams, J. I. 1945.	
Left without appointment to attend school	2	Marydel, Md.	2½
Union-Asbury, Crisfield, Md.	1	Greensboro, Md.	2½
Transferred to Washington Conf., 1957		Federalburg, Md.	5
Lexington Larger Parish	2	Royal Oak & Bellevue, Md.	6
Transferred to Delaware Conf., 1959		John Wesley, Salisbury, Md.	2
Community, Phila., Pa.	6	Seaford, Del.	2
Wilkins, Samuel L. 1950.		Willis, Charles L. 1947.	
Grenloch and Rhodes, N. J.	4	East Tennessee Conference	
Buttonwood, N. J.	6	Trans. to Delaware Conf., 1960	
Grace, Chester, Pa.	4	Nanticoke, Md.	3
Left without appointment to attend school	1	Fairlee, Md.	2
Williams, Carson J. 1935.		Wimberly, E. V. 1940.	
Keller, Va.	3	Jersey City, N. J.	1
Federalburg, Md.	5	Phila., Pa., John Simmons	4
		Newport, Del.	1
		Milford, Del.	2
		Lawnside, N. J.	11
		Siloam, Chester, Pa.	2
		Mt. Carmel, Wilmington, Del.	4

PROBATIONERS

Anderson, John D. 1963.		Gray, Walter L. 1963.	
Left without appointment to attend school	1	Approved Supply Pastor, 1961-63	
Associate Pastor, Butler, New York, N. Y.	1	Mt. Holly, N. J.	3¾
Transferred to New York Conference, June 8, 1964		Landrum, Clifford E. 1964.	
Berry, Adolphus. 1963.		Approved Supply Pastor, 1957-64.	
Approved Supply pastor, 1957-63		Townsend, Del.	3
Mt. Holly, N. J.	3 mos.	Bethsaida, Phila., Pa.	5
Grenloch & Rhodes, Del.	1	Miller, C. Leonard. 1963.	
St. George & Kirkwood, Del.	2	Student Approved Supply Pastor, 1956-63	
Cape May, N. J.	4	Youth Director, Conference Board of Education	5 yrs., 3 mos.
Butler, Widmon, Jr. 1964.		Associate Pastor, Brooks, Jamaica, N. Y.	2
Denton-Williston, Md.	1	Transferred, New York Conference, June 8, 1964.	

APPROVED SUPPLY PASTORS

Armstrong, S. E. 1942.		Mt. Vernon, Md.	4
Port Deposit, Md.	1	Oriole & Venton, Md.	2
Lewes, Del.	1	Retired, 1957	
Mardela, Md.	2	Bellamy, S. A. 1943.	
Still Pond, Md.	4	Shaw Chapel, New York, N. Y.	20
Centreville Ct., Md.	1	Under authority, New York Conference, effective, June 8, 1964.	
Newark, Md.	1	Black, Wm. Howard. 1963.	
Deal Island, Md.	1	Port Penn-Delaware City, Del.	2
Cottage Grove, Md.	1	Boggs, Alexander. 1937.	
Church Creek, Md.	2	Bethsaida, Phila., Pa.	1
Wittman, Md.	2	Frankford, Phila., Pa.	8 mos.
Chapel, Md.	2	Golden Hill and Crapo, Md.	2
Retired, 1960		Carmichaels, Md.	4
Barclay, Howard F. 1959.		Oriole and Venton, Md.	5
Manokin, Md.	4		
Horntown, Va.	3		
Bell, Mrs. Gertrude, 1943.			
Withams, Va.	5		

DELAWARE CONFERENCE

White Haven, Md.	3	Wetipquin, Md.	4
Retired, 1956		Linkwood, Md.	5
Brooks, M. D. 1950.		Retired, 1958	
Chapel, Md.	6	Linkwood, Md.	2
Eighth St., Camden, N. J.	5	Church Creek, Md.	5
Grenloch-Rhodes, N. J.	4	Dennis, Robert Wayne. 1949.	
Brown, Mrs. Amy Redfield. 1956.		Parsonsburg, Md.	9
Bethel Mission, Brooklyn, N. Y.	8	Whaleyville, Md.	2
Under authority, New York Conference, effective, June 8, 1964.		Vienna-Reids Grove, Md.	5
Brown, L. C. 1950.		Ennis, Roy S. 1948-53.	
Emmanuel, Phila., Pa.	7	Snow Hill Ct., Md.	2
Middletown, Del.	8	White Haven, Md.	3
Browne, C. W. D. 1944.		1963-Keller-Exmore, Va.	2
New Rochelle, N. Y.	3	Fisher, Horace J. 1950.	
Ocean City, N. J.	2	Burlington, N. J.	15
Grenloch and Rhodes, N. J.	1	Fullman, S. G. 1928.	
Ocean City, N. J.	1	Buttonwood, Del.	6
Port Deposit, Md.	1	Delaware City, Del.	12
Millsboro, Del.	12	Woodbury and Jericho, N. J.	3
Cheswold, Del.	1	Cape May, N. J.	7
Bryant, Commander R. 1948.		Woodbury, N. J.	9
Newark Mission (St. Matthews), N. J.	2	Gee, William M. Jr. 1945.	
Crumpton, Md.	7	Lewes, Del.	5
Pomona, Md.	7	8th St., Camden, N. J.	3
Burke, Clarence R. 1964.		Milford, Del.	3
Stockton-Shiloh, Md.	1	Townsend, Del.	2
Byrd, Calvin C. 1963.		Greene, Wallace L. 1964.	
Seaford Circuit, Del.	2	Taylor's Island, Md.	1
Caldwell, R. S. 1942.		Hackett, Thaddeus. 1942.	
McDaniel, Md.	3	Galena, Md.	3
Church Creek, Md.	3	Millsboro, Del.	4
Carmichaels, Md.	14	Harrington, Del.	16
Retired, 1962		Hall, H. T. 1942.	
Cameron, Thomas E. 1960.		Linkwood, Md.	3
Grenloch-Rhodes, N. J.	1	Preston, Md.	8
St. George-Kirkwood, Del.	3	Trappe, Md.	12
Grace, Chester, Pa.	1	Handy, Clarence. 1954.	
Caulk, Jacob. 1952.		Oakville, Md.	11½
St. George and Kirkwood, Del.	7	Henry, Phillip. 1955.	
Odessa & Port Penn, N. J.	2	Fairlee, Md.	8
Buttonwood-Christiana, Del.	4	Milford, Del.	2
Chase, Harvey. 1955.		Hickman, Mrs. Jessica. 1954.	
Cordova, Md.	10	Exmore Mission, Va.	3
Coffey, Mrs. Adah W. 1943.		Keller & Exmore, Va.	5
Marion Station, Md.	4	Retired, 1963	
Stockton, Md.	13	Hilton, Paul. 1952.	
Retired, 1961.		Buttonwood, Del.	2
Coltrane, Leslie W. 1950.		Still Pond, Md.	6
Approved Supply Pastor, Washington Conference, 1950-56		Millington, Md.	5
Salem Ct., Va.	2	Hughes, E. A. 1940.	
Westminster, Md.	3	Church Hill, Md.	4
Left without appointment to attend school	1	Orle, Md.	2
North Carolina Conference, 1957-61		Unionville, Md.	3
Oxford Ct., N. C.	3	Wattsville, Va.	7
Sanford Ct., N. C.	1	Oxford, Md.	9
1961-Delaware Conference		Hundley, Mrs. Mary D. 1960	
Ridgely, Md.	2	Wittman-Sherwood, Md.	3
Elkton, Md.	1	Aireys, Md.	2
Pleasantville-Ocean City, N. J.	1	Jackson, Edward. 1948.	
Conway, James. 1955.		Hoopersville, Md.	1
Seaford Circuit	3	Taylor's Island and Hoopersville, Md.	5
Newark, Md.	7	Church Hill, Md.	11
Cottingham, C. H. 1943.		James, Mrs. Ophelia. 1949.	
Easton Ct., Md.	1	Sassafras, Md.	16
Oakville, Md.	5	Johnson, E. J. 1943.	
		Cottage Grove, Md.	5

Wachapreague, Va.	5	Pinder, Mrs. Carvilla M. 1960.	
Union Asbury and Liberia, Crisfield, Md.	3	Crapo-Golden Hill, Md.	5
White Haven, Md.	1		
Greenwood, Md.	4	Purnell, Levin. 1945.	
Retired, 1961		Dames Quarter, Md.	3
Powellville-Hutts Mem., Md.	1	Girdletree, Md.	17
Jolly, Emerson M. 1957.			
Shiloh & Hutts Chapel, Md.	4	Randolph, Eugene T. 1956.	
Stockton-Shiloh, Md.	3	Christ Mission, Philadelphia	9
Dames Quarter-Deal Island, Md.	1		
Jones, Grover N. 1940.		Ringold, John M. 1964.	
Keller, Va.	3	Greensboro, Md.	1
Manokin, Md.	7		
Hopewell, Md.	8	Roberts, James. 1961.	
Deal Island, Md.	1	Marydel, Md.	4
Retired, 1959			
Deal Island, Md.	2	Slacum, A. H. 1945.	
Oriole-Venton, Md.	3	Church Hill, Md.	2
		Church Creek, Md.	3
Jones, Lewis H. 1942.		Centreville Ct., Md.	2
Snow Hill Ct., Md.	6	McDaniel, Md.	5
Keller, Va.	1	Easton Ct., Md.	5
Oakville, Md.	2		
Shiloh & Hutts Chapel, Md.	3	Slade, Mrs. Mary L. 1955.	
Retired, 1954		Grace Mission, Brooklyn, N. Y.	9
		Under authority, New York Conference,	
Jones, Lewis R. 1946.		effective, June 8, 1964.	
Laurel Circuit, Del.	2		
Millington, Md.	3	Spencer, H. W. 1947.	
Mardela Springs, Md.	13	Stockton Ct., Md.	3
		Keller, Va.	3
Lambert, Harvey J. 1958.		Deal Island	2
Hopewell, Md.	1	Quantico, Md.	8
Horntown, Va.	3	Withams, Va.	2
Wachapreague, Va.	3		
Lee, Edward. 1955.		Stafford, Cyrus M. 1955.	
Mt. Vernon, Md.	5	Denton, Md.	2
Union-Asbury, Crisfield, Md.	3	Stevensville, Md.	8
Quantico, Md.	2		
Lee, Jeremiah. 1956.		Stanley, George L. 1955.	
Keller, Va.	1	Taylors Island, Md.	5
White Haven, Md.	2	Federalburg, Md.	5
Hopewell, Md.	2		
Taylors Island, Md.	3	Stanley, Nelson C. 1949.	
Lewis, David. 1953.		Williston, Md.	7
Seaford Circuit, Del.	3	East New Market, Md.	4
Oriole, Md.	5	East New Market & Linkwood, Md.	4
Whalesville, Md.	6		
Mills, W. J. 1941.		Staten, William. 1960.	
Deal Island, Md.	2	Marydel, Md.	1
White Haven, Md.	5	Hurlock, Md.	4
Stevensville, Md.	3		
Hurlock, Md.	10	Taylor, George W. 1942.	
Leemont, Va.	4	Bethsaida, Philadelphia, Pa.	4
Molock, Olen L. 1960.		Oriole, Md.	2
Preston, Md.	2	Marion Station, Md.	8
Wattsville, Va.	3	Clarksville, Del.	9
Murray, Theasdar. 1951.		Wallace, R. T. 1944.	
Miles River, Md.	5	Keller, Va.	2
Cambridge Ct., Md.	9	Williston, Md.	4
Nichols, W. A. 1939.		Denton, Md.	1
Laurel Ct., Del.	2	Middletown, Del.	3
Oxford, Md.	6	Cottage Grove, Md.	2
East New Market, Md.	5	Dames Quarter, Md.	3
Linkwood, Md.	1	White Haven, Md.	1
Wetipquin, Md.	6	Still Pond, Md.	5
Retired, 1959			
Preston, Md.	6 mo.	Waters, Levin C. 1945.	
Opher, Mrs. Hester. 1955.		Galena, Md.	3
Crapo & Golden Hill, Md.	2	Laurel Ct., Del.	1
Easton Ct., Md.	3	Keller, Va.	2½
Miles River-Statens Chapel, Md.	5	Crapo-Golden Hill, Md.	2
		1963-White Haven, Md.	1
		Webster, Joseph J. 1953.	
		Smyrna, Del.	6
		Elkton, Md.	4
		Retired, 1963.	
		White, Isaac. 1945.	
		Keller, Va.	3
		Greenwood, Del.	6

Dames Quarter	3	Wilcher, John H. 1961.	1
Cottage Grove, Md.	4	Denton-Williston, Md.	3
Hopewell, Md.	3	Quinton-Springtown, N. J.	3
Wesley Circuit, Md.	1		
White, Mildred E. (Mrs.) 1960.		Wilson, G. B. 1950.	1
Smyrna, Delaware	5	Port Deposit, Md.	3
		Still Pond, Md.	5
Whittington, R. Crafton. 1943.		Rock Hall, Md.	1
Enston Ct., Md.	2	Nassau, Del.	2
McDaniel, Md.	4	Wattsville, Va.	3
Miles River, Md.	2	Fruitland, Md.	4
Beckwith, Md.	2	Young, Charles I. 1947.	
Centreville Ct.	2	Marydel, Md.	12½
Retired, 1959.		8th St., Camden, N. J.	4

STUDENT APPROVED SUPPLY PASTORS

Dennis, E. Nathaniel. 1962.		Parker, Carlton H. 1956.	
Manokin, Md.	2	Odessa-Port Penn., Del.	3
Mt. Vernon Circuit, Md.	1	Quinton & Springtown, N. J.	3
		Bridgeville, Del.	3
Dennis, Roland Wilmore. 1961.			
White Haven, Md.	2	Russell, William E. 1964.	
Wittman-Sherwood, Md.	2	New Castle, Del.	1
Greene, Kenneth H. 1960.		Tilghman, Norman G. 1963.	
Dames Quarter, Md.	1	Shiloh, Crisfield, Md.	2
Dames Quarter—Deal Island, Md.	2	Young, Haswell G. 1961.	
Ridgely, Md.	2	Delmar, Delaware	3
		Marion Station, Md.	1

PART TIME APPROVED SUPPLY PASTORS

Franklin, Howard S. 1964.		Jackson, John R. 1953.	
Spring Lake, N. J.	1	Linconia, Pa.	5
		Assistant Pastor, Mt. Zion, Phila.	4
		Retired, 1962.	

SUPPLY PASTORS

Farrare, Josephine C. (Mrs.) 1963.		Jarmon, Mary B. (Mrs.) 1963.	
Beckwith, Md.	2	Powellville-Hutts Memorial, Md.	?

XII. Index

Abandoned Property	36, 41, 58-59	Directors	
Addresses		Home for aged	42, 172-173
Approved supply pastors	24-26	Directory	245-311
Certified lay speakers	267-272	Disciplinary questions	63-72, 230-231
Churches	245-255	District superintendents	
Church lay leaders	259-263	Reports	36, 77-107
Church school superintendents	272-276	Education, board of	13
Commission Chairmen		Christian higher	48
Christian Social Concerns	290-294	Reports	36, 138-152
Education	294-298	Elders	53, 69
Membership-Evangelism	298-302	Entertainment, conference	17, 51
Missions	302-305	Equalization of pastors' salaries, committee	15
Stewardship-Finance	306-309	Evangelism, board of	13, 42, 162-163
Worship	309-311	Executive session	39
Lay members	27-32	Financial reports	145-152, 156, 171-172, 173, 175-176, 177, 180, 183, 186-187, 188, 191-192
Local preachers	264-267	General Conference delegates	237-239
Ministerial members	20-23	Golden Cross Society	17, 46, 173
Presidents		Greetings	37, 39, 45, 49, 53, 56-57
Methodist Men	282-285	Historical	228-239
Methodist Youth Fellowship	287-290	Historical Society	17, 36, 179
Wesleyan Service Guild	281-282	History, Editors of Delaware Conference	16
Woman's Society of Christian Service	276-281	Holy Communion	33
Young Adult Fellowship	285-287	Honor roll	20, 34
Secretaries, Wesleyan Service Guild	281	Hospitals and Homes, Board of	13, 42, 172-173
Widows of ministers	256-258	In Memoriam	222-227
Admission on trial	50, 68	Inter-Church Child Care Society	46, 59
Alphabetical roll of ministers	21-23	Investigation, committee on	14, 66
Annuities, distribution of	126-130	Joint Distributing Committee	12
Appointments	73-75	Journal of daily proceedings	33-54, 231-235
Approved supply pastors	24-26, 66-67	Jurisdictional Conference delegates	238-239
Area administrative secretary	50, 186-187	Lay Activities, Board of	13, 37, 163-154, 258-259
Auditor, report of	110-116	Lay leaders	
Bishop Edgar Love,	11, 33, 36, 38, 40, 41, 43, 48, 50, 51, 52, 53, 54, 55, 56, 57	Conference	66, 258
Bishop W. V. Middleton	33, 37	District	66, 258-259
Bonding of treasurer	108-110	Local church	259-263
Budget, conference	108-110	Laymen's meeting	39
Camp development	36, 140, 141-142	Lay members and reserves	27-32
Certified lay speakers	267-272	Left without appointment	71
Christian social concerns	13-14, 37-38, 40, 42, 154-169	Local preachers	264-267
Christian vocations	15, 36, 170-172	Memoirs	216-221
Chronological roll of ministers	19-20	Memorial service	35
Church aid and missions	191-192	Methodist Men	282-285
Church location, district boards	12	Methodist Publishing House	40
Church, Committee on state of	180-181	Methodist Youth Fellowship	287-290
Collaboration with Washington Conference, Committee on	18	Minimum Salary	16, 50, 64, 174-176
Conference		Ministerial candidates	53
Boards, commissions, committees	12-18	Ministerial Training and Qualifications	13, 16, 39
Reports	107-185	Ministers 1½ per cent	130-134
Claimants	127-130, 134-138	Ministers Wives Association	44-45
Course of study	66-67	Minutes, first session—1864	230-235
Director of stewardship	120-121	Miscellaneous legislation	242-244
Entertainment	17, 51, 243	Missionary service	41
Executive session	39	Missions, Board of	14, 43-44, 121-125
Finance, Committee to study	18, 44, 45, 116-120	Morristown College	48
Journal	62	Noon addresses	41, 45, 51
Missionary secretary	43, 44, 121-122	Obituaries	216-221
Officers	11	Officers of the conference	11
Registrar	13, 53	On trial	50, 68
Relations	14, 39, 107	Ordination, certificate of	55
Rules of order	240-244	Ordination Service	52-53
Secretary	11, 33, 35, 40, 50, 54, 63	Organization of conference	33, 34, 231-235, 243
Sessions	228-229	Pastoral records	312, 322
Statistician	11, 35, 40, 63	Pennsylvania Temperance League	49
Treasurer	11, 34, 41, 46, 63	Pensions, Board of	12, 44, 46, 125-138
Council of Churches		Probationers	23
Delaware State	17, 187-188	Promotion Advance allotment	122
Greater Philadelphia	17, 188-191	Promotion and Cultivation, Commission on	15
Maryland	17	Prospective distribution	127-130
Courtesy, committee on	40, 41	Public Relations and Methodist Information	17
Daily Journal, committee on	17, 43, 48, 52	Publishing Interests, committee on	18
Daily proceedings	33-54, 231-235	Re-districting committee	18, 48, 181-183
Deacons	50, 53, 68	Received on trial	50, 68
		Received into full membership	50, 53, 68
		Reserve Pension Campaign Committee	16
		Reserve Pension Campaign	108

Resolutions	15, 53, 57-62	Urban Life, committee on	15
Retired ministers	71	Visitors	35, 37, 41, 44, 45
Roll call	34-35	Welcome	
Rules of the dead	222-227	Proclamation	37, 56-57
Rules of order	240-244	Resolution	37, 57
Scholarships	150-152	Service	37
Secretary, conference	11, 33, 40, 63	Wesley Foundations, reports	142-145
Special appointments	75, 255	Wesleyan Service Guild	281-282
Statistical tables	193, 215, 236	Widows of ministers	128-129, 130, 256-258
Stewardship, directors of	16, 120-121	Wills and Legacies, committee on	17
Stewardship, conference	33, 35, 40, 63	Woman's Society of Christian Service	42, 183-185, 276-281
Telegrams	38, 41, 50, 53, 56	World Service and Finance, commission on	14, 46, 48, 107-116
Television, Radio, Film Commission	15, 47, 176-177	Worship, commission on	16, 36, 178-179, 309-311
Town and Country Work	14, 50, 173-174	Young Adult Fellowship	
Transfers		Conference officers	285
Churches	38, 40, 41, 46, 47, 49, 50, 74	Presidents	285-287
Conferences	49, 51, 59-61	Zoar, Mother	33, 39
Ministerial members	53, 70, 72, 75		
Treasurer, conference	11, 34, 46		
Trustees, conference	15, 50-51, 178		

FRIENDSHIP HOUSE

3902 SPRUCE ST.

PHILADELPHIA, PA.

Sponsored and maintained as the missionary project of the Woman's Society of Christian Service of the Delaware Conference of The Methodist Church.

• • •

It provides a safe comfortable Christian home for the girl or young woman away from her own home.

• • •

Conveniently located for the domestic, business or student resident to reach her work or school.

• • •

Rates are very reasonable for residents, guests or tourists.

• • •

For information write the Director:

Mrs. Anna M. Elzey

3902 Spruce Street

Philadelphia 4, Pa.

Telephone: EVergreen 6-8671

GAMMON THEOLOGICAL SEMINARY

ATLANTA * * GEORGIA

**AN OUTSTANDING THEOLOGICAL
SEMINARY IN AMERICA**

for the

**TRAINING OF MINISTERS AND
CHRISTIAN WORKERS**

Courses of Study

- 1—Courses leading to the degree of Bachelor of Divinity and open to college graduates.
- 2—Courses leading to the degree of Master of Religious Education and open to women and men who are college graduates and desire to be trained for Christian service.
- 3—The Department of Missions provides training for men and women for service in the Foreign and Home Missions fields.

For further information write:

**GAMMON THEOLOGICAL
SEMINARY**

Atlanta, Georgia

Master J. Wynn, President