

OFFICIAL JOURNAL
AND
YEAR BOOK
OF THE
DELAWARE CONFERENCE
OF THE
METHODIST CHURCH

One Hundred Third Session
1965

Morgan Christian Center

MORGAN STATE COLLEGE
Baltimore, Maryland

THE MORGAN CHRISTIAN CENTER is The Methodist Church at Morgan State College. The main objective of the Center is to supplement, wherever possible, the opportunities for social, recreational and religious activities of the college. Through its work with the Wesley Club and the Morgan Christian Council, the Center seeks to coordinate, influence and encourage the activities of all individuals and groups endeavoring to make Christian convictions effective in all aspects of college life.

THE MORGAN CHRISTIAN CENTER is sponsored and supported by the
Morgan College Corporation
Delaware Conference
Washington Conference
Baltimore Conference
and the
Board of Education of The Methodist Church

OFFICERS OF THE BOARD OF TRUSTEES

BISHOP EDGAR A. LOVE, Chairman
REV. PAUL BOHI, Vice-Chairman
DR. EDWARD N. WILSON, Secretary
JUDGE JOSEPH L. CARTER, Treasurer
REV. HOWARD L. CORNISH, Director
DR. MARTIN D. JENKINS, President Morgan State College

THE GREATEST BOOK YOUTH CAN READ
DESIGNED TO MEET THEIR EVERY NEED

YOUNG READERS BIBLE

Cokesbury proudly presents the YOUNG READERS BIBLE—a special edition of the Revised Standard Version, the official translation used in church school curriculum. This exciting Bible, with its new format and special study helps, is the result of five years of planning and work. It's completely new and different—sure to make reading and study of the Bible more interesting and more meaningful to today's youth.

TAKE A LOOK AT THESE SPECIAL FEATURES

- Big format—8½x11 inches
- Large type, two columns to the page
- Reading material arranged in paragraph form
- Verse numbers placed in margins
- Printed in two colors on every page
- 8 pages of full-color maps
- Profusely illustrated, with art interspersed throughout
- Study helps arranged before material discussed for maximum usefulness
- Bold-faced subject headings break copy for easy reading and provide outline of chapters
- Time-chart appears on the end-sheets in three colors
- Blue cloth binding with attractive full-color dust jacket

These and other distinctive features make the *Young Readers Bible* truly different . . . a bold new concept in Bible publishing . . . and it's *exclusive* with Cokesbury. Order your copy now!

1-4 copies each, \$5.95
5 or more each, \$4.95

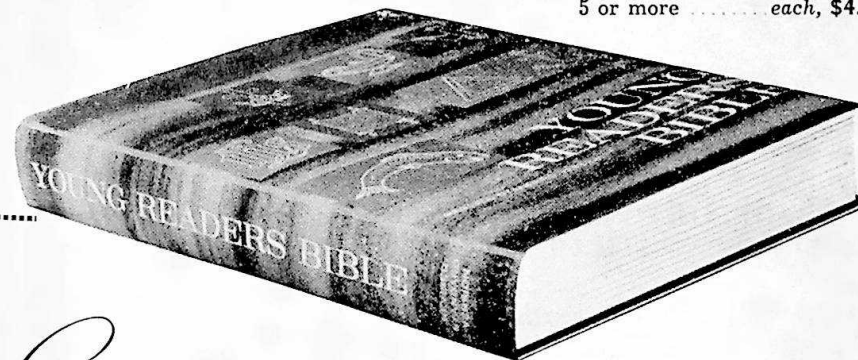

Order from your Regional Service Center

Cokesbury
Northeastern
Queen Anne Rd.
Teaneck, New Jersey 07666

Regional Service Center
at Tryon Ave., W.

Telephone: 201-837-2691

Please send me _____ copies of Young
Readers Bible. (CO-1072)

Postage extra, add 25¢ per copy.

Payment enclosed Charge my account
 Open new account

SEND TO _____
Street or RFD _____
City _____
State _____
Zip Code _____

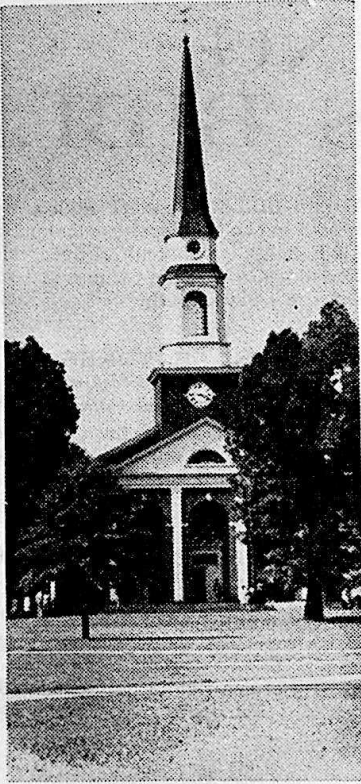

BENNETT COLLEGE
Greensboro, N. C.

Dr. Willa B. Player
President

*a distinctive college
for women*

A four-year accredited Class "A" Liberal Arts College, Holding Full Membership in the Southern Association of Colleges and Secondary Schools.

CURRICULUM

- The Humanities
- The Sciences
- The Social Sciences

**OPPORTUNITY FOR INDEPENDENT WORK
WITH OUTSTANDING FACULTY**

For Further Information Write:

**DIRECTOR OF ADMISSIONS, Bennett College,
Greensboro, N. C.**

Opening Date for Fall Semester, Sept. 15, 1965

THE AMERICAN UNIVERSITY

Washington, D. C.

**PREPARING YOUNG PEOPLE
FOR THE FUTURE
IN THE PROTESTANT TRADITION**

For Further Information

Write or Visit

OFFICE OF THE DIRECTOR OF ADMISSIONS

THE AMERICAN UNIVERSITY

WASHINGTON, D. C. 20016

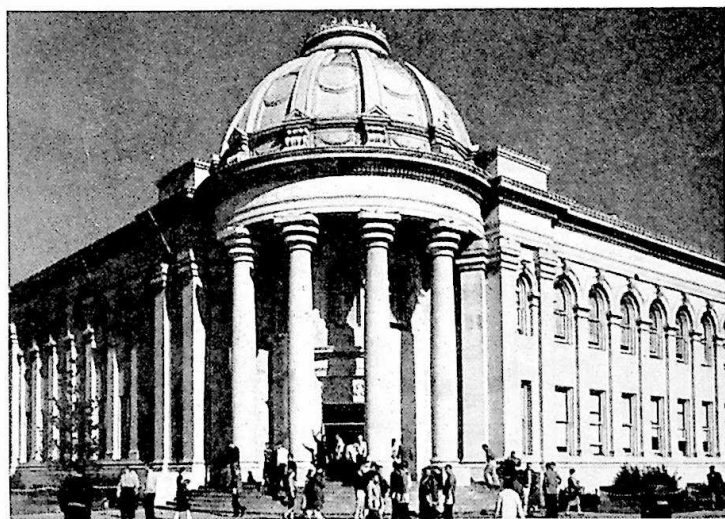

MCKINLEY BUILDING

THE AMERICAN UNIVERSITY

Washington, D. C.

PREPARING YOUNG PEOPLE
FOR THE FUTURE
IN THE PROTESTANT TRADITION

For further information
Write or Visit

OFFICE OF THE DIRECTOR OF COLLEGE
THE AMERICAN UNIVERSITY

1215 WASHINGTON DRIVE, WASHINGTON, D. C. 20004

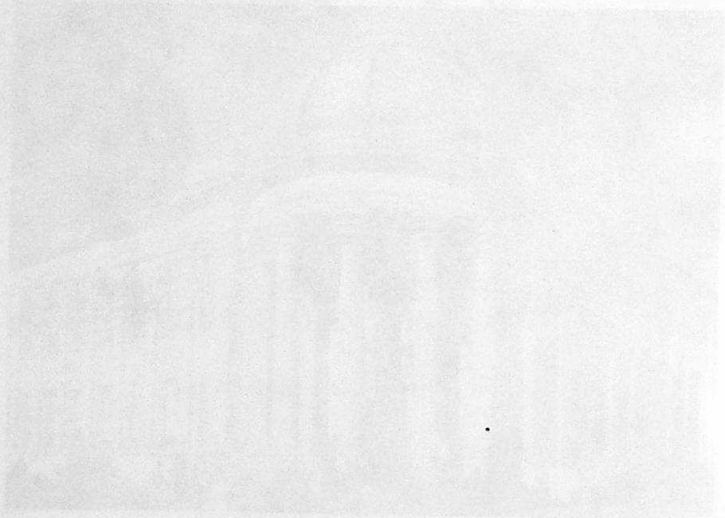

PHOTOGRAPH BY [unreadable]

Official Journal and Year Book
of the
DELAWARE ANNUAL CONFERENCE
The Methodist Church

ONE HUNDRED THIRD SESSION
Twenty-sixth Session after Unification

TINDLEY TEMPLE METHODIST
CHURCH

Broad and Fitzwater Streets, Philadelphia, Pennsylvania

April 27 and 28, 1965

DAILY PROCEEDINGS

JOHN WESLEY LORD, S.T.D., D.D., LL.D.

President

JOSHUA E. LICORISH

Secretary

Price \$1.00

Postage extra

PRINTED BY
THE METHODIST PUBLISHING HOUSE
NASHVILLE, TENN.

DELAWARE CONFERENCE

Widows of the Conference	229
Board of Lay Activities	232
Church Lay Leaders	233
Local Preachers	238
Certified Lay Speakers	241
Church School Superintendents	246
Woman's Society of Christian Service	250
Conference Officers	250
District Presidents	251
Local Presidents	251
Wesleyan Service Guild	254
Conference Officers	254
District Secretaries	255
Local Presidents	255
Presidents of Methodist Men	255
Young Adult Fellowship	258
Conference Officers	258
Local Presidents	259
Methodist Youth Fellowship	260
Conference Officers	260
Local Church Presidents	261
Commission Chairmen	263
Christian Social Concerns	263
Education	266
Membership and Evangelism	270
Missions	274
Stewardship and Finance	278
Worship	281
XI. Pastoral Records	
Conference Members	284
Probationers	291
Approved Supply Pastors	292
XII. Index	296



BISHOP JOHN WESLEY LORD
Presiding Bishop

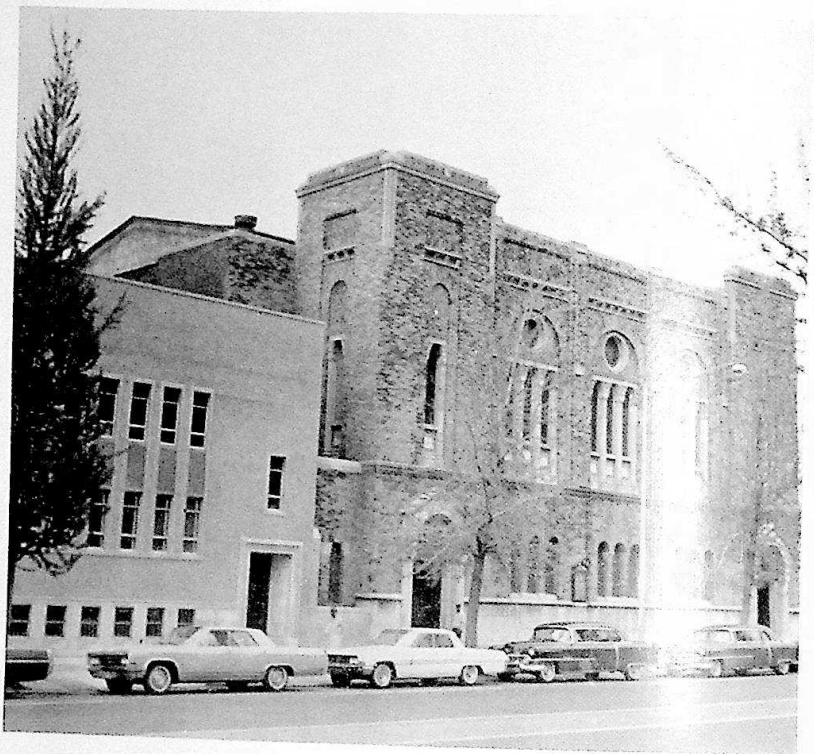

TINDLEY TEMPLE
Host Church

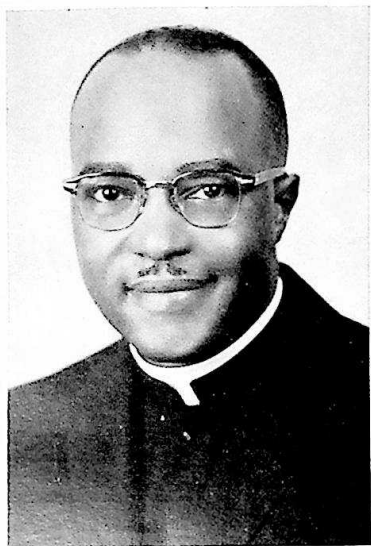

WALTER R. HAZZARD
Host Pastor

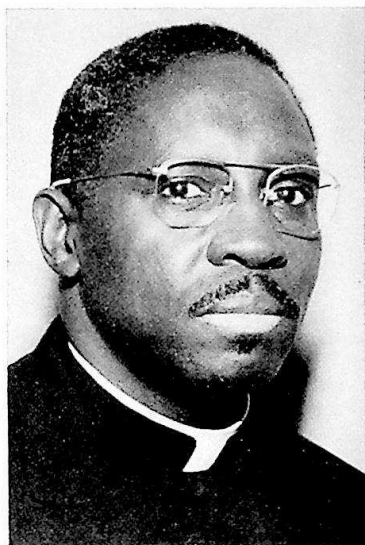

JOSHUA E. LICORISH
Secretary



JOSEPH E. DUNN
Treasurer



SAMUEL E. PARKER
Statistician

WILMINGTON CONFERENCE



JOHN R. SHOCKEY
*Superintendent
Wilmington District*



EDWARD A. BAILEY
*Associate
Executive Secretary
Board of Education*

PHILADELPHIA CONFERENCE

SOUTHERN
NEW JERSEY
CONFERENCE



EDWIN L. ELLIS
*Director
Camps
and Conferences*



ROGER D. DAVIS
*Executive Secretary
of Urban Work
Board of Missions*

NATIONAL DIVISION BOARD OF MISSIONS



*James H. ...
Department of
World Missions*

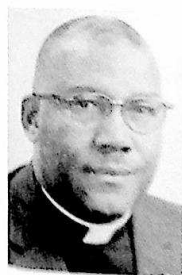

W. C. STROTHER, JR.
*Department of
Church Extension*

I. Officers of the Conference

Presiding Bishop

JOHN WESLEY LORD, S.T.D., D.D., LL.D.
100 Maryland Ave., N.E., Washington, D. C. 20002

Secretary

JOSHUA E. LICORISH
3849 N. Eighteenth Street
Philadelphia, Pa. 19140
Telephone—Baldwin 9-3710

Assistant Secretaries

DePriest W. Whye, Frederick D. Arnold, Mrs. Helen H. Dobson, Mrs. HARRILESE
D. Miles, Edward A. Hughes, Herbert A. Wise, Donald V. English

Statistical Secretary

SAMUEL E. PARKER
1628 67th Avenue, Philadelphia, Pa. 19126

Assistant Statistical Secretaries

Claude Edmonds, Edwin Ellis, Elmer T. Hawkins, L. C. Brown, Hyland Frisby,
David Briddell, G. W. Taylor, Mrs. Kathleen Purnell, S. G. Fullman,
G. O. Commodore, J. I. Williams, M. C. Blakley

Treasurer

JOSEPH E. DUNN
4715 Duffield Street, Philadelphia, Pa. 19124
Telephone—JEfferson 3-1327

Assistant Treasurers

Miss Florence G. Wilson, Augustus Chancy, Omar C. Jones,
H. R. Snead

II. Annual Conference Boards, Commissions and Committees 1964-1968

1. BOARD OF CHURCH LOCATION (721)

Dover District

Ministers: District Superintendent, C. D. Gerald, L. L. Hamilton, J. I. Williams.

Laymen: William Briddell, George Dredde, Marcellus Blackburn.

Easton District

Ministers: District Superintendent, H. G. Chase, W. H. Greene.

Laymen: Dewey Townsend, Edward Conway, H. M. Johnson.

Philadelphia District

Ministers: District Superintendent, M. O. Ballard.

Laymen: John Dennis, Preston King, Theodore Smith.

Salisbury District

Ministers: District Superintendent, S. P. Sanders, G. O. Commodore, J. L. McClendon.

Laymen: Roy Pinkett, C. H. Chipman, Ann Downing.

Wilmington District

Ministers: District Superintendent, F. D. Jones, E. V. Wimberly, G. H. McMurray.

Laymen: Carl A. Still, Isaac Camper, Alvin Swiggett.

2. BOARD OF PENSIONS (1611)

Class of 1968:

Ministers: W. C. Strother, Jr., Chairman; S. L. Jones, M. C. Blakley, C. E. Landrum, J. R. Shockley, H. E. Anderson, John W. Coleman.

Laymen: J. R. Webb, Mrs. Helen C. Waters, Mrs. Dorothy Townsend, Otho James, Miss Florence G. Wilson, Mrs. H. D. Miles, Mrs. Ruth Crosswell.

Class of 1972:

Ministers: A. J. Dredde, H. H. Nichols, D. W. Briddell, J. E. Dunn, E. L. Ellis, G. H. McMurray, C. W. Derrickson.

Laymen: J. H. C. Kelly, Executive Secretary; Mrs. Blanche Blackburn, Mrs. Mary Peaker, Mrs. Kathleen Purnell, Nathaniel Handy, Hannibal Cooper, Joseph Teat.

3. JOINT DISTRIBUTING COMMITTEE (1609)

W. C. Strother, F. D. Arnold, J. H. C. Kelly.

Alternates: J. R. Webb, A. J. Dredde, J. R. Shockley.

4. BOARD OF HOSPITALS AND HOMES (1561)

Ministers: J. I. Williams, Chairman; E. A. Hughes, Secretary; C. E. Kiah, Treasurer; C. M. Stafford.

Laymen: Mrs. Mable Copper, Vice-Chairman; J. C. Hardcastle, Mrs. Beatrice Dorsey, Mrs. Helen Crippen, Mrs. Linda Travis, Mrs. Anna Jones, Mrs. Bertha Upshaw, Miss Marie Dashiell.

5. BOARD OF LAY ACTIVITIES (1503)

Hally P. Johns, Chairman; E. T. Hawkins, Vice-Chairman; Miss Florence Wilson, Secretary; J. R. Webb, Treasurer; Mrs. Helen Dobson, T. A. Jeter, Larrie Jones, Alphonso Young, Joseph Bedford, Charles Goslee, Dewey Townsend, Mrs. H. C. Waters, Lorenzo Hubbard, Perry Ringgold, James Thomas, R. L. Cordery, Otho James, J. E. Teat, W. T. Kiah, R. L. Pinkett, Benjamin Waters, Andrew Evans, William Morris, C. A. Still, Abner Claibourne, Mrs. Helen Loatman.

6. BOARD OF EDUCATION (1443)

Ministers: S. L. Jones, Chairman; C. A. Edmonds, Vice-Chairman; C. D. Gerald, Treasurer; G. A. Sherman, J. E. Licorish, S. N. Stubbs, J. L. McClendon, G. H. McMurray, C. W. Bagwell.

Laymen: Mrs. Lenora Robins, Secretary; J. R. Webb, Mrs. E. Briddell, Mrs. Elaine Dashiell, Mrs. Mabel Copper, Mrs. W. C. Strother, Miss Marie Dashiell, Mrs. Esther Porter, Mrs. Grace Chancy, Theodore Hagan.

Young Adult President, Miss Leotia Carroll; Youth Members, Dale Webb, Brent Cottman and Lawrence Holliday. District Superintendents: Howard L. Cornish, Director, Morgan Christian Center.

Members-at-Large: W. R. Hazzard, Mrs. H. C. Waters, J. B. Redmond, Mrs. Alberta Browne.

Staff Members: H. A. Bailey, E. L. Ellis, D. W. Briddell, J. C. Hardcastle.

7. BOARD OF MINISTERIAL TRAINING AND QUALIFICATIONS (669-674)

J. W. Elbert, Chairman; H. H. Nichols, Vice-Chairman; D. R. Fletcher, Registrar; W. L. D. Lyght, W. R. Hazzard, W. C. Strother, S. L. Jones, F. D. Arnold, H. A. Bailey, E. V. Wimberly, E. L. Ellis, E. C. Hackshaw, G. W. Cuff, C. E. Hammond, J. M. Day.

8. BOARD OF EVANGELISM (1478)

Ministers: A J. Dredden, Chairman; G. H. McMurray, Vice-Chairman; C. W. Derrickson, Conference Secretary; H. G. Chase, R. L. Harris, H. T. Moody, G. W. Taylor, F. W. Robinson.

Laymen: Mrs. Helena Murray, Secretary; Edward Derrickson, Mrs. C. D. Walker, Mrs. Helen Loatman, Mrs. Irene Thomas, Miss Regina Turner.

District Secretaries: H. G. Chase, F. D. Arnold, L. H. Purnell, G. H. McMurray.

9. BOARD OF CHRISTIAN SOCIAL CONCERNS (1545-48)

Ministers: C. A. Edmonds, Chairman; E. H. Crampton, Executive Director; J. B. Redmond, G. O. Commodore, L. L. Hamilton.

Laymen: Mrs. Robert B. Pratt, Jr., Secretary; Mrs. Helen V. Crippen, Treasurer; James B. Dashiell, Mrs. Ruth Crowell, W. T. Kiah, Miss Vivian Long.

Members-at-Large: H. D. Davis, Mrs. Dorothy Black, Mrs. Kathleen Purnell.
 Ex-Officio: President, W.S.C.S., Mrs. James R. Webb; Secretary, W.S.G., Mrs. Sylvanus Browne; Secretary, Christian Social Relations, W.S.C.S., Mrs. Irene Thomas; M.Y.F. Chairman, Christian Citizenship, Alicia Scott; Lay Activities, H. P. Johns.

District Directors: Dover—L. L. Hamilton; Easton—Mrs. Thelma Alford; Philadelphia—Miss Evelyn Waters; Wilmington—Mrs. Margaret Caution.

10. COMMITTEE ON INVESTIGATION (931)

S. W. C. Crosse, C. A. Edmonds, S. E. Parker, O. C. Jones, Augustus Chancy.
 Reserves: J. I. Williams, C. A. Elder, H. T. Moody.

11. BOARD OF MISSIONS (1295)

Ministers: E. C. Hackshaw, Vice-Chairman; T. M. Murray, J. E. Licorish, J. L. McClendon, W. M. Tasco.

Laymen: Roy L. Cordery, Chairman; R. A. Young, Dewey Townsend, Mrs. Lenora Robins, Mrs. Mary V. Brittingham.

Members-at-Large: Augustus Chancy, M. O. Ballard, Executive Secretary; J. E. Dunn, Treasurer; W. R. Hazzard, Mrs. Cora N. Selby.

Ex-Officio: C. W. Derrickson, W. L. D. Lyght, Mrs. James R. Webb, Mrs. W. C. Strother, D. R. Fletcher, H. P. Johns, Mrs. William A. Henry.

Missionary Secretaries: W. H. Greene, Conference; Dover—S. W. C. Crosse; Easton—G. W. Cuff; Philadelphia—S. L. Jones; Salisbury—Carrol Scott; Wilmington—E. V. Wimberly.

MYF Representatives: Patricia Wongus, Jessie Heath and District Superintendents.

12. COMMISSION ON WORLD SERVICE AND FINANCE (791)

Ministers: C. L. Trader, Chairman; D. W. Whye, F. D. Jones, G. O. Commodore, G. E. Geddis, S. P. Sanders.

Laymen: Miss Sallye Derrickson, Vice-Chairman; Mrs. Cleo Henry, Secretary; C. H. Chipman, John Gross, Robert W. Thomas, Elwood S. Jewett.

13. COMMISSION ON TOWN AND COUNTRY WORK (1231)

W. H. Greene, H. A. Bailey, Mrs. J. R. Webb, H. P. Johns, C. W. Derrickson, District Superintendents, Resident Bishop, E. A. Hughes, S. G. Fullman, C. H. Parker, A. Chancy, Nathaniel Handy, Eugene Clark, Kermit Cottman, Mrs. Martha Riley, R. L. Pinkett, and M.Y.F. representative.

14. COMMITTEE ON CONFERENCE RELATIONS (668)

Class of 1965: C. E. Kiah, Secretary; C. D. Gerald, T. H. Pendleton.

Class of 1966: S. L. Jones, Chairman; E. V. Wimberly, G. E. Geddis.

Class of 1967: C. A. Edmonds, J. W. Coleman, H. E. Anderson.

15. COMMISSION ON CHRISTIAN VOCATIONS (675)

Ministers: Howard A. Bailey, Chairman; D. W. Briddell, Vice-Chairman; E. L. Ellis, Treasurer; W. E. Stanley, W. M. Staten, J. W. Elbert, T. H. Pendleton, H. T. Moody.

Laymen: Miss F. G. Wilson, Secretary; J. R. Webb, R. L. Cordery, H. P. Johns, Mrs. A. A. Hazzard; Mrs. Paul R. Evans, Missionary Personnel, W.S.C.S.; Mrs. Velma Kennedy; Youth representative, Dale Webb.

16. COMMITTEE ON RESOLUTIONS

Richard R. Hicks, W. H. Greene, G. H. Outen, C. E. Hammond, Augustus Chancy.

17. COMMITTEE ON EQUALIZATION OF PASTORS' SALARIES

E. T. Hawkins, Mrs. H. C. Waters, E. S. Jewett, H. P. Johns, C. E. Handy, C. W. Bagwell, O. Milbourne, Miss F. G. Wilson, H. R. Snead.

18. COMMITTEE ON CONVOCATION OF URBAN LIFE (1305)

J. E. Licorish, Chairman; D. W. Briddell, M. O. Ballard, H. H. Nichols, F. D. Jones, W. L. D. Lyght, R. L. Cordery, Mrs. Mary Foreman, District Superintendents of city work.

19. COMMITTEE ON STATE OF THE CHURCH

Ministers: C. P. Spencer, C. R. Bryant, R. L. Harris, L. H. Purnell, S. N. Stubbs, C. M. Stafford.

Laymen: J. R. Webb, Miss Evelyn Waters, Mrs. Blanche Haynes, Mrs. Helen Dobson.

20. COMMITTEE ON STATE OF THE COUNTRY

Herbert E. Palmer, H. T. Moody, P. R. Hilton, Mrs. Hester Opher, Wm. M. Tasco, Mrs. Hazel Turner.

21. COMMITTEE ON MEMORIALS

Mrs. Ruth Webb, Mrs. Elsie Briddell, H. G. Chase, Henry Griffin, Herbert Wise, H. T. Moody, W. M. Tasco.

22. CONFERENCE TRUSTEES (711)

Class of 1965: M. O. Ballard, C. W. Derrickson, Kermit Cottman, Carl A. Still.
Class of 1966: D. R. Fletcher, W. H. Greene, Marcellus Blackburn, Robert Poney.

Class of 1967: John W. Handy, H. T. Moody, J. R. Webb, Laurence Prattis.

23. COMMISSION ON PROMOTION AND CULTIVATION (755)

Resident Bishop, District Superintendents, G. W. Cuff, Chairman; J. E. Licorish, Vice-Chairman; Mrs. H. H. Dobson, Secretary; C. L. Willis, Leon Taylor, T. H. Pendleton, H. T. Moody, W. H. Greene, H. A. Bailey, Mrs. L. E. Homily, J. E. Dunn, H. P. Johns.

Ex-Officio: Pres., World Service and Finance, C. L. Trader; Pres., Board of Missions, R. L. Cordery; Pres., W.S.C.S., Mrs. J. R. Webb; Chmn., Television, Radio & Film Commission, D. W. Briddell; Director, Public Relations and Methodist Information, D. L. Ridout.

24. DISTRICT COMMITTEES ON MINISTERIAL QUALIFICATIONS (695)

Dover District: W. E. Stanley, C. D. Gerald, S. W. C. Crosse, E. C. Hackshaw, L. L. Hamilton.

Easton District: H. D. Davis, John M. Day, F. W. Robinson, W. H. Greene.

Philadelphia District: W. C. Strother, W. R. Hazzard, F. D. Arnold, H. H. Nichols.

Salisbury District: J. W. Elbert, J. L. McClendon, T. H. Pendleton, S. P. Sanders.

Wilmington District: J. R. Shockley, W. L. D. Lyght, F. D. Jones, E. V. Wimberly, G. H. McMurray.

25. COMMISSION ON WORSHIP (1571)

Ministers: E. L. Ellis, D. L. Ridout, S. N. Stubbs, Mrs. M. E. White, T. H. Pendleton, A. J. Dredde.

Laymen: J. Edward Hoy, Mrs. Alva Keene, Mrs. Mary Cuff, Miss Bernice Gardner, Mrs. W. C. Strother, Waldo Kiah, James Carroll, Mrs. W. R. Hazzard, Mrs. D. M. Collins.

26. THE RESERVE PENSION CAMPAIGN COMMITTEE

Ministers: W. C. Strother, Chairman; J. E. Dunn, Treasurer; J. R. Shockley, F. D. Arnold, F. D. Jones, District Superintendents.

Laymen: J. H. C. Kelly, Executive Secretary; J. R. Webb, Miss F. G. Wilson, H. P. Johns.

Dover District: Mrs. Elsie Briddell, C. D. Gerald.

Easton District: Mrs. Thelma Alford, C. M. Stafford.

Philadelphia District: M. O. Ballard.

Salisbury District: Howard S. Miles, Carrol Scott.

Wilmington District: Miss Florence G. Wilson, G. H. McMurray.

27. COMMISSION ON MINIMUM SALARIES (826)

W. L. D. Lyght, Chairman; Miss Florence G. Wilson, Secretary-Treasurer; E. T. Hawkins, Dewey Townsend, F. D. Jones, S. E. Parker, Kermit Cottman, C. W. Derrickson, District Superintendents.

28. EDITORS OF THE DELAWARE CONFERENCE HISTORY

J. E. Licorish, Editor-in-Chief; W. C. Jason, Secretary; W. R. Hazzard, W. L. D. Lyght, Mrs. Mary Hudson, Daniel Ridout, David Briddell, S. L. Jones, F. D. Arnold, J. R. Webb.

29. DISTRICT SECRETARIES OF STEWARDSHIP

Dover: Robert Young.

Easton: John L. Coleman.

Philadelphia: Hyland B. Frisby.

Salisbury: Kermit Cottman.

Wilmington: Carl A. Still.

30. COMMITTEE ON WILLS AND LEGACIES (737.11)

J. C. Hardcastle, Chairman; Mrs. Elsie Briddell, Mrs. Louise Cooper, Mrs. Verdie M. Brown, Mrs. Mabel Copper, H. P. Johns, U. S. A. Polk, J. L. McClendon, Miss Florence G. Wilson, J. R. Shockley, Roy Pinkett.

31. COMMITTEE ON PERUSING THE DAILY JOURNAL

F. D. Arnold, Mrs. Elsie Briddell, Mrs. Isabelle Foster, Hyland Frisby, Mrs. Dorothy Marks, Mrs. Kathleen Purnell, T. H. Pendleton.

32. PUBLIC RELATIONS AND METHODIST INFORMATION (755)

D. L. Ridout, W. C. Jason, E. T. Hawkins, G. W. Cuff, F. D. Arnold, Clayton Hammond, T. H. Pendleton.

33. COMMITTEE ON STUDY OF CONFERENCE ENTERTAINMENT

H. H. Nichols, W. R. Hazzard, E. L. Ellis, J. I. Williams, C. H. Chipman, Mrs. H. V. Crippen, J. R. Webb, Dewey Townsend, Thomas Malloy.

34. GOLDEN CROSS SOCIETY

Mrs. L. Beatrice Dorsey, Director; Dover District—Mrs. Violetta Duckery; Easton District—Mrs. Linda Travis; Philadelphia District—Mrs. Anna Jones; Salisbury District—Mrs. Theodosia Hayward; Wilmington District—Mrs. Bertha Upshaw.

35. TELEVISION, RADIO AND FILM COMMISSION (1583)

D. W. Briddell, Chairman; John M. Day, Vice-Chairman; Roy L. Cordery, Secretary; G. H. Outen, Treasurer; S. L. Jones, J. E. Licorish, C. E. Kiah, J. C. Hardcastle, E. T. Hawkins, Arthur Wise, W. C. Jason, Mrs. J. R. Webb.

36. HISTORICAL SOCIETY (663)

W. C. Jason, Chairman; J. E. Licorish, Secretary; E. L. Ellis, H. E. Palmer, Mrs. H. C. Waters, C. A. Still, J. R. Webb.

37. DELAWARE COUNCIL OF CHURCHES, GENERAL ASSEMBLY

Ministers: W. L. D. Lyght, L. L. Hamilton, Superintendents of Dover and Wilmington Districts.

Laymen: T. A. Jeter, Mrs. Cleo Henry.

38. MARYLAND COUNCIL OF CHURCHES

Ministers: E. A. Hughes, Norman G. Tilghman.

Laymen: Mrs. Lenora Robins, Mrs. Bessie Jefferson.

39. GREATER PHILADELPHIA COUNCIL OF CHURCHES

Henry H. Nichols, Joshua E. Licorish.

40. COMMITTEE ON PUBLISHING INTERESTS (1158)

District Representatives: Mrs. Hester Opher, Mrs. Harrilese Miles, Carrol Scott, Miss Florence G. Wilson, Mrs. Cora N. Selby.

Members-at-Large: William Staten, J. W. Coleman.

Ex-officio: The Bishop, D. L. Ridout.

**41. COMMITTEE ON COLLABORATION WITH WASHINGTON
CONFERENCE**

W. C. Strother, Jr., W. L. D. Lyght, J. W. Elbert, Dr. E. T. Burton, C. H. Chipman, Joseph Teat.

ROLLS OF CONFERENCE MEMBERS

CHRONOLOGICAL ROLL

The name of each member of the Conference is listed under the year in which he entered the ministry of The Methodist Church on trial or from the ministry of another church.

1901 William C. Thompson	1937 F. Donald Jones
1906 William A. T. Miles	1937 Charles E. Kiah
*1912 Royal C. Hughes	1937 John R. Shockley
1912 James O. Stanley	1938 Howard E. Anderson
1916 John I. Peaco	1938 Clarence W. Bagwell
1916 Alexander Reid	1938 Curtis A. Elder
1916 John H. Russum	1938 George H. McMurray
1917 Ralph B. Thompson	1939 Sercy L. Jones
1918 Earl H. Crampton	1940 Joshua E. Licorish
1918 Oliver H. Spence	1940 Henry H. Nichols
1919 James O. Griffin	1940 Edgar V. Wimberly
1919 Lucius E. Jordan	1942 John W. Handy, Jr.
1919 Walter E. Stanley	1942 Walter R. Hazzard
1920 Charles E. Kincade	1944 Augustus Chancy
1921 Clemon B. Miles	1944 Hooker D. Davis
1922 Seldon G. Dix	1945 John E. Bishop
1922 Joseph E. Dunn	1945 Herman T. Moody
1922 Thomas D. Stewart	1945 William M. Tasco
1924 Daniel L. Ridout	1945 Joseph I. Williams
1925 George E. Geddis	1945 Charles L. Willis
1925 John E. McBride	1946 George T. Jackson
1925 John B. Redmond	1946 William C. R. Mills
1926 Elmer P. Gibson	1946 Charles H. Molock
1926 William E. Marks	1947 Malachi C. Blakley
1927 Isaac W. Wallace	1947 James R. Bowdoin
1928 Cyrus W. Derrickson	1947 Samuel E. Parker
1928 Charles D. Gerald	1947 Samuel P. Sanders
1928 O'Connell Milbourne	1948 Harry R. Snead
1929 James W. Elbert	1949 Frederick D. Arnold
1929 Cyrus W. Perry	1950 Harrison DeShields
1930 William L. D. Lyght	1950 Albert J. Dredden
1930 William C. Thomas	1950 Thomas H. Pendleton
1931 Marion O. Ballard	1950 Samuel L. Wilkins
1932 Joshua W. Mickle	1952 Charles W. Cannon
1932 William C. Strother, Jr.	1952 George O. Commadore
1933 Howard A. Bailey	1952 James L. McClendon
1934 Dennis R. Fletcher	1952 Gilbert A. Sherman
1934 Charles P. Spencer	1953 George W. Cuff
1934 Crawford L. Trader	1954 David W. Briddell
1935 Carson J. Williams	1954 Edwin L. Ellis

*Deceased, May 23, 1965.

1954 Omar C. Jones	1961 Richard R. Hicks
1954 DePriest W. Whye	1961 Herbert E. Palmer
1956 Claude A. Edmonds	1961 Floyd E. Waters
1956 Leroy L. Hamilton	1962 John M. Day
1956 George H. Outen	1962 Thomas G. Snowden
1957 Stevenson Winston C. Crosse	1962 Simon N. Stubbs
1958 Walter H. Greene	1963 Adolphus A. Berry
1959 Ewart C. Hackshaw	1963 Walter L. Gray
1959 Clayton E. Hammond	1964 Widmon Butler, Jr.
1960 Martin U. Riley	1964 Clifford E. Landrum
1960 Frank W. Robinson	1965 Robert E. Glover
1960 Carrol Scott	1965 Kenneth H. Greene
1961 John W. Coleman	1965 William E. Russell
1961 Robert L. Harris	1965 Edwin N. Toppin

HONOR ROLL

These have served fifty years or more.

1901 William C. Thompson	*1912 Royal C. Hughes
1906 William A. T. Miles	1912 James O. Stanley

*Deceased, May 23, 1965.

ALPHABETICAL ROLL OF MINISTERIAL MEMBERS

The letters indicate: D, Deacon; DS, District Superintendent; E, Elder; R, Retired; Sy, Supernumerary. The date indicates the year of admission on trial into the ministry of The Methodist Church or from the ministry of another church.

1930 Bishop Noah W. Moore, Jr. 1707 Binz St., Houston, Texas 77004
Southwestern Area

TRANSFERRED TO NEW YORK CONFERENCE

1921 Miles, Clemon B. R 6106 W. Oxford St., Philadelphia, Pa. 19151
1906 Miles, William A. T. . . . R 32 Marquis Rd., Trenton, N. J. 08600
1922 Stewart, Thomas D. . . . R 6 St. Nicholas Terrace, New York, N. Y.
10027

TRANSFERRED TO NORTHERN NEW JERSEY CONFERENCE

1901 Thompson, William C. R 5837 Race St., Philadelphia, Pa. 19139

TRANSFERRED TO PENINSULA CONFERENCE

1933 Bailey, Howard A. . . . E 217 N. Bradford St., Dover, Delaware
1944 Chancy, Augustus E 455 Townsend St., Wilmington, Del. 19801
1961 Coleman, John W. . . . E 210 Talbot St., St. Michaels, Md. 21663
1952 Commodore, George O. . . E P. O. Box 34, Pocomoke, Md.
1933 Crosse, S. Winston C. . . E 409 W. Sixth St., Laurel, Del. 19956
1953 Cuff, George W. E 402 Pine St., Cambridge, Md. 21613
1962 Day, John M. E 318 S. Commerce St., Centerville, Md. 21617
1922 Dix, Seldon G. R 11 Church St., Bridgeville, Delaware
1950 Dredden, Albert J. . . . E Box 272, Berlin, Md. 21811
1929 Elbert, James W. . . . E 420 E. Dover St., Easton, Md. 21601
1928 Gerald, Charles D. . . . E Route 1, Box 104, Lewes, Del. 19985
1958 Greene, Walter H. . . . E 306 North St., Milford, Del. 19963
1919 Griffin, James O. . . . R Stephen Smith Home, 4400 W. Girard Ave.,
Philadelphia, Pa. 19104
1959 Hackshaw, Ewart C. . . . E R.F.D. 1, Rock Hall, Md. 21661
1959 Hammond, Clayton E. . . E 880 Forest St., Dover, Del. 19901
1961 Hicks, Richard R. . . . E 203 S. Queen St., Chestertown, Md. 21620
1912 Hughes, Royal C.* . . . R 805 E. 27th St., Wilmington, Del.
1946 Jackson, George T. . . . R 102 N. Ross St., Snow Hill, Md. 21863
1954 Jones, Omar C. E P. O. Box 2, Dames Quarter, Md. 21820
1920 Kincade, Charles E. . . . R 532 Flower St., Chester, Pa. 19013
1930 Lyght, William L. D. . . E 200 E. 9th St., Wilmington, Del. 19801
1926 Marks, William E. . . . R P. O. Box 107, Bridgeville, Del. 19933
*Deceased, May 23, 1965.

DELAWARE CONFERENCE

- 1925 McBride, John E. R P. O. Box 84, Fruitland, Md.
 1952 McClendon, James L. . . . E 107 S. Collins St., Snow Hill, Md.
 1932 Mickle, Joshua W. E Route 3, Box 231, Berlin, Md.
 1946 Mills, William C. R. E Route 1, Worton, Maryland
 1946 Molock, Charles H. R 5116 Merion Ave., Philadelphia, Pa. 19131
 1945 Moody, Herman T. E 1707 W. 3rd St., Wilmington, Del. 19805
- 1916 Peaco, John I. R 1804 W. 8th St., Wilmington, Del. 19805
 1950 Pendleton, Thomas H. . . . E 319 Poplar Hill Ave., Salisbury, Md.
- 1916 Reid, Alexander R Route 2, Eden, Maryland
 1924 Ridout, Daniel L. DS Route 3, Quaker Neck Rd., Chestertown,
 Maryland 21620
- 1960 Riley, Martin U. E Aireys, Maryland 21901
 1960 Robinson, Frank W. E P. O. Box 224, Preston, Md. 21655
 1916 Russum, John H. R 1216 Tatnall St., Wilmington, Del. 19801
- 1947 Sanders, Samuel P. E Bank St., Nanticoke, Maryland
 1960 Scott, Carrol E Oxford, Maryland 21654
 1937 Shockley, John R. DS 202 Alapocas Dr., Wilmington, Del. 19803
 1948 Snead, Harry R. E 425 Bethune Dr., Wilmington, Del. 19801
 1918 Spence, Oliver H. R 58 S. Queen St., Dover, Del. 19901
 1962 Stubbs, Simon N. E 33 E. Broad St., Princess Anne, Md. 21853
- 1930 Thomas, William C. R Millsboro, Delaware
- 1927 Wallace, Isaac W. E R.F.D. 1, Millington, Maryland
 1961 Waters, Floyd E. E 515 Vandever Ave., Wilmington, Delaware
 1950 Wilkins, Samuel L. E Townsend, Delaware 19734
 1935 Williams, Carson J. R 1916 Christian St., Philadelphia, Pa. 19147
 1945 Williams, Joseph I. E 804 E. Third St., Seaford, Del.
 1945 Willis, Charles L. E Church Creek, Maryland 21622
 1940 Wimberly, Edgar V. E 922 Lombard St., Wilmington, Del. 19801

PROBATIONERS

- 1964 Butler, Widmon, Jr. D 409 Gay St., Denton, Md. 21629
 1965 Greene, Kenneth H. D P. O. Box 365, Ridgely, Maryland
 1965 Russell, William E. D 115 E. 4th St., New Castle, Del.
 1965 Toppin, Edwin N. E Route 1, Box 173, Mardela Springs, Md.

TRANSFERRED TO PHILADELPHIA CONFERENCE

- 1931 Ballard, Marion O. E 1451 N. 56th St., Philadelphia, Pa. 19131
 1947 Blakley, Malachi C. E 3058 Limekiln Pike, North Hills, Pa. 19038
 1954 Briddell, David W. E 1146 Anna St., Teaneck, N. J.
- 1918 Crampton, Earl H. R 6231 Homer St., Philadelphia, Pa. 19144
 1950 DeShields, Harrison E Bethune-Cookman College, Daytona Beach,
 Florida

1922	Dunn, Joseph E.	E	4715 Duffield St., Philadelphia, Pa.	19124
1956	Edmonds, Claude A.	E	2344 N. 17th St., Philadelphia, Pa.	19132
1938	Elder, Curtis A.	E	1509 N. 20th St., Philadelphia, Pa.	19121
1954	Ellis, Edwin L.	E	1315 S. Cleveland St., Philadelphia, Pa. 19146	
1934	Fletcher, Dennis R.	E	1701 Arch St., Philadelphia, Pa.	19103
1926	Gibson, Elmer P.	E	Morristown College, Morristown, Tenn. 37814	
1956	Hamilton, Leroy L.	E	209 Mulberry St., Darby, Pa.	19023
1942	Handy, John W., Jr.	E	Rt. 3, Box 215C, Arundel-on-the-Bay, Annapolis, Md.	21403
1961	Harris, Robert L.	E	5539 Morton St., Philadelphia, Pa.	19144
1942	Hazzard, Walter R.	DS	940 Clover Hill Rd., Wynnewood, Pa.	
1937	Jones, F. Donald	E	1421 W. 3rd St., Chester, Pa.	19013
1939	Jones, Sercy L.	E	6700 Cresheim Rd., Philadelphia, Pa.	19119
1940	Licorish, Joshua E.	E	3849 N. 18th St., Philadelphia, Pa.	19140
1940	Nichols, Henry H.	E	328 W. Earlham Terrace, Philadelphia, Pa. 19144	
1956	Outen, George H.	E	3526 N. 18th St., Philadelphia, Pa.	19140
1961	Palmer, Herbert E.	E	1960 W. Sparks St., Philadelphia, Pa.	19141
1947	Parker, Samuel E.	E	1628 67th Ave., Philadelphia, Pa.	19126
1925	Redmond, John B.	E	1726 Edgemont St., Chester, Pa.	
1962	Snowden, Thomas G.	E	128 Harrison Dr., New Market, Ontario, Canada	
1912	Stanley, James O.	R	Upper Hill, Maryland	
1919	Stanley, Walter E.	R	6136 McCallum St., Philadelphia, Pa.	19119
1932	Strother, William C., Jr.	E	6119 Ellsworth St., Philadelphia, Pa.	19143
1917	Thompson, Ralph B.	R	329 Park Ave., Lewes, Delaware	19958
1934	Trader, Crawford L.	E	6201 Christian St., Philadelphia, Pa.	19143
1954	Whye, DePriest W.	E	6115 Columbia Ave., Philadelphia Ave., 19151	

PROBATIONERS

1965	Glover, Robert E.	D	1293 Marcy St., S.E., Atlanta, Ga.	30315
1964	Landrum, Clifford E.	E	1523 Clearview St., Philadelphia, Pa.	19141

TRANSFERRED TO SOUTHERN NEW JERSEY CONFERENCE

1938	Anderson, Howard E.	E	55 South Ave., Bridgeton, N. J.	08302
1949	Arnold, Frederick D.	E	47 Fountain Ave., Trenton, N. J.	08618

DELAWARE CONFERENCE

1938 Bagwell, Clarence W. . . . E 768 Ferry Ave., Camden, N. J. 08104
 1963 Berry, Adolphus A. E 712 Lafayette Ave., Cape May, N. J. 08204
 1945 Bishop, John E. E 22 South Ave., Bridgeton, N. J. 08302

1952 Cannon, Charles W. E 5015 Chapel Ave., Merchantville, N. J.

1944 Davis, Hooker D. E P. O. Box 300, Cherry Hill, N. J. 08034
 1928 Derrickson, Cyrus W. . . . E 30½ Eakin St., Salem, N. J. 08079

1925 Geddis, George E. E 7540 Pleasant Ave., Delair, N. J.

1919 Jordan, Lucius R 226 E. 27th St., Los Angeles, Calif. 90011

1937 Kiah, Charles E. E 745 Sewell Ave., Atlantic City, N. J.

1938 McMurray, George H. . . . E 424 N. Illinois Ave., Atlantic City, N. J.
 1928 Milbourne, O'Connell . . . E 120 White Horse Pike, Lawnside, N. J.

1929 Perry, Cyrus W. R Broad & Edgewater Sts., Pleasantville, N. J.

1952 Sherman, Gilbert A. . . . E Salem & Bridgeton Pike, Quinton, N. J.
 1934 Spencer, Charles P. . . . E 407 E. Madison Ave., Magnolia, N. J.

1945 Tasco, William M. E Fordville Rd., R.F.D. 7, Bridgeton, N. J.
 08302

PROBATIONER

1963 Gray, Walter L. D 45 Burt St., Bridgeton, N. J.

APPROVED SUPPLY PASTORS

PENINSULA CONFERENCE

CHESTERTOWN DISTRICT

1952 Hilton, Paul R. E	Box 57, Millington, Md. 21651
1948 Jackson, Edward H. ... E	Route 1, Box 63, Church Hill, Md. 21623
1949 James, Ophelia O. (Mrs.) E	R.D. 1, Golts, Maryland 21637
1964 Ringold, John W. D	Queenstown, Maryland
1955 Stafford, Cyrus M. E	Chester, Maryland 21619

DOVER DISTRICT

1949 Brown, Lawrence C. ... E	122 E. Lake St., Middletown, Del. 19709
1951 Bryant, Commander R. ... E	502 N. Cannon St., Bridgeville, Del. 19933
1963 Byrd, Calvin C. LP	Route 2, Delmar, Delaware 19940
1946 Jones, Lewis R. E	Lincoln, Delaware 19960
1961 Roberts, James H. D	32 Aurora St., Easton, Maryland
1955 Stanley, George L. E	Hurlock, Maryland 21643

EASTON DISTRICT

1955 Chase, Harvey G. E	R.F.D. 1, Box 119, Cordova, Md. 21625
1949 Dennis, Robert Wayne ... E	R.F.D. 1, Box 7B, Vienna, Md. 21869
1961 Dennis, Roland Wilmore D	Wittman, Maryland 21676
1964 Greene, Wallace L. ... LP	Route 1, Box 14, Preston, Md. 21655
1940 Hughes, Edward A. ... E	Trappe, Maryland 21673
1951 Murray, Theasdar M. ... E	R.F.D. 3, Cambridge, Md. 21613
1955 Opher, Hester R. (Mrs.) E	Route 1, Box 153, Easton, Md. 21601
1960 Pinder, Carvilla M. (Mrs.) E	Box 8, Hurlock, Md. 21643
1964 Sparrow, Arthur R. D	206 Denton Rd., Federalsburg, Md. 21632
1950 Stanley, Nelson C. E	East New Market, Maryland 21631
1960 Staten, William M. D	Route 1, Box 41, Hurlock, Md. 21643

SALISBURY DISTRICT

1954 Handy, Clarence E. E	Tyaskin, Maryland
1957 Jolly, Emerson M. E	P. O. Box 158, Deal Island, Md. 21821
1955 Lee, Edward W. E	Fruitland, Maryland
1952 Lewis, David T. E	331 North St., Seaford, Delaware
1960 Molock, Olen L. E	Tyaskin, Maryland
1950 Wilson, George B. E	Box 506, Fruitland, Maryland

SEAFORD DISTRICT

1964 Burke, Clarence R. ... LP	Stockton, Maryland
1955 Conway, James A. D	Box 47, Tyaskin, Maryland
1942 Hackett, Thaddeus E	Mardela Springs, Maryland
1963 Jarmon, Mary B. (Mrs.) D	R.D. 1, Box 200, Whaleyville, Md.
1945 Purnell, Levin H. E	P. O. Box 45, Girdletree, Maryland
1942 Taylor, George W. E	Clarksville, Delaware

DELAWARE CONFERENCE

WILMINGTON DISTRICT

- 1951 Caulk, Jacob C. E 53 W. 4th St., New Castle, Delaware
 1955 Henry, Phillip A. E 811 Newport Gap Pike, Wilmington, Del.
 19804

STUDENT APPROVED SUPPLY PASTORS

DOVER DISTRICT

- 1956 Parker, Carlton H. . . . D 29 Church St., Bridgeville, Delaware

SALISBURY DISTRICT

- 1962 Dennis, E. Nathaniel . LP Rt. 2, Box 35, Eden, Maryland
 1963 Tilghman, Norman G. . LP Crisfield, Maryland
 1961 Young, Haswell G. . . LP Box 52, Marion Station, Maryland

RETIRED

- 1942 Armstrong, Samuel E. . . 1002 High St., Cambridge, Md.
 1943 Bell, Gertrude V. (Mrs.) . Box 4, Berlin, Maryland
 1937 Boggs, Alexander L. . . . 2136 N. 7th St., Philadelphia, Pa. 19122
 1942 Caldwell, Robert S. Box 51, Claiborne, Maryland
 1943 Coffey, Adah W. (Mrs.) . . P. O. Box 225, Berlin, Maryland
 1944 Cottingham, Charles H. . . Church Creek, Maryland
 1942 Hall, Harvey T.
 1954 Hickman, Jessica W.
 (Mrs.) R.F.D. 1, Box 144, Parksley, Va.
 1943 Johnson, Ernest J. 311 W. Martin St., Snow Hill, Md.
 1940 Jones, Grover N. Route 1, Salisbury, Maryland
 1942 Jones, Lewis H. R.D. 2, Mardela Springs, Md.
 1939 Nichols, William A. Oxford, Maryland 21654
 1945 Slacum, Albert H.
 1944 Wallace, Rayfield T.
 1953 Webster, Joseph J. 2926 N. 20th St., Philadelphia, Pa. 19132
 1945 White, Isaac H.
 1943 Whittington, Robert C. . . Rt. 1, Box 19, Marion Station, Md.

SOUTHERN NEW JERSEY CONFERENCE

- 1950 Fisher, Horace J. E 15 Emlen Ave., Lawnside, N. J. 08045
 1928 Fullman, Stephen G. . . E 408 Mantua Ave., Woodbury, N. J. 08096
 1948 Young, Charles I. E 135 N. 9th St., Darby, Pa.

RETIRED

- 1950 Coltrane, Leslie W. P. O. Box 233, Egg Harbor, N. J.

LAY MEMBERS AND RESERVE LAY MEMBERS OF THE ANNUAL CONFERENCE

(Second person named is Reserve Lay Member)

(* Registered attendance at Conference)

DOVER DISTRICT

- Bridgeville: * Bradford Cannon, 52 Church St., Bridgeville, Del.
Mrs. Dora Dredde, Bridgeville, Del.
- Bridgeville Ct.: Mrs. Alphonso Evans, Route 2, Bridgeville, Del.
Mrs. Pearl Lofland, Route 1, Box 271, Seaford, Del.
- Chestertown: * Mrs. Martha L. Wright, 115 Railroad Ave., Chestertown, Md.
Miss Margaret Johnson, 224 Queen St., Chestertown, Md.
- Cheswold: John Gaines, P.O. Box 77, Cheswold, Del.
William S. Coker, Box 98, Cheswold, Del.
- Clarksville: * Mrs. Christine E. Townsend, Rt. 2, Box 8, Selbyville, Del. 19964
Mrs. Mary P. Collins, Selbyville, Del.
- Coleman: * Mrs. Mary Demby, Route 1, Box 58, Worton, Md.
Mrs. Margaret Wilson, Route 1, Worton, Md.
- Crumpton: * Mildred Stanford, Sudlersville, Md. 21668
Mrs. Jane Downs, Route 1, 118A, Chestertown, Md.
- Dover: * Mrs. Ruth Dorsey, 381 College Rd., Dover, Del. 19901
Mrs. Maude Clemmons, 44 Lincoln St., Dover, Del.
- Fairlee: * Mrs. Beatrice Mason, Route 2, Chestertown, Md. 21620
Mrs. Florence Jones, Route 2, Chestertown, Md. 21620
- Harrington: * Clarence Dixon, Rt. 1, Box 95, Houston, Del.
- Laurel: * James R. Webb, 700 Elm St., Laurel, Del.
Joseph Randolph, W. Sixth St., Laurel, Del.
- Lewes: * Mrs. Cora N. Selby, Route 2, Box 343, Laurel, Del. 19956
James Logan, Lewes, Del.
- Lincoln: * Mrs. Leola Davis, Route 1, Box 116, Lincoln, Del. 19960
Mrs. Anna Young, Route 1, Lincoln, Del.
- Mardela: * Lloyd Gaines, R.F.D. 3, Laurel, Del.
- Milford: Bernard Young, 304 West St., Milford, Del.
* Mrs. Helen A. Mitchell, 416 North St., Milford, Del. 19963
- Millington: * Mrs. Earlina O. Jeff, Rt. 1, Box 247, Millington, Md. 21651
- Millsboro: Mrs. Ollie Shelton, Millsboro, Del.
Mrs. Gladys Hall, Millsboro, Del.
- Nassau: * Mrs. Catherine E. Bundick, P. O. Box 22, Nassau, Del.
J. R. Cannon, Rehoboth, Del.
- Newark: * Herbert Purnell, P. O. Box 73, Newark, Md.
Charles Dennis, Route 3, Berlin, Md.
- North Berlin: * Mrs. Mildred R. Smack, Box 430, Route 2, Berlin, Md.
Mrs. Elsie C. Briddell, Flower St., Berlin, Md.
- Pomona: * Mrs. Louise Johnson, R.F.D., Box 3/83, Chestertown, Md.
Mrs. Carrie Gilbert, R.F.D. 3, Chestertown, Md.
- Port Deposit: Mrs. Blanche Rice, 804 Garfield Rd., Harve de Grace, Md.
* Mrs. Mary Townley, Box 215, Port Deposit, Md.
- Rock Hall: * George O. Scott, Jr., Rt. 2, Rock Hall, Md.
Clarence Hicks, Rock Hall, Md.
- Sassafras-Galena: * Mrs. Effie C. Groomes, Route 1, Golts, Md. 21637
Mrs. Katie Brisco, Warwick, Md.
- Seaford: Winfield Barkley, Seaford, Del.
John Stewart, Seaford, Del.
- Seaford Ct.: * Miss Dorothy Evans, Route 1, Box 106, Rhodesdale, Md.
Mrs. Barbara Cannon, Rhodesdale, Md.
- Sharptown: * Mrs. Elaine S. Jackson, P. O. Box 294, Sharptown, Md. 21861
Mrs. H. Elsie Allen, Box 31, Sharptown, Md.

Smyrna: Stewart Simmons, 134 N. East St., Smyrna, Del.
 South Berlin: * Mrs. Helen V. Crippen, Box 217, Route 3, Berlin, Md.
 Mrs. Emma Jones, R.F.D., Berlin, Md.
 Still Pond: * Mrs. Lillian S. Johnson, P. O. Box 14, Still Pond, Md. 21667
 Mrs. Delia Caulk, Still Pond, Md.
 Townsend: * Mrs. Hattie L. Caulk, P. O. Box 255, Townsend, Del.

EASTON DISTRICT

Aireys: * Mrs. Hazel Molock, R.F.D. 1, Box 108, Vienna, Md. 21869
 Mrs. Amy Thompson, R.F.D. 2, Cambridge, Md.
 Beckwith: Mrs. Frances Williams, 604 Bethel St., Cambridge, Md.
 Mrs. Lula Travers, R.F.D. 3, Cambridge, Md.
 Cambridge: * John L. Coleman, 521 Pine St., Cambridge, Md. 21618
 Melvin Kiah, 424 High St., Cambridge, Md.
 Cambridge Circuit: * Mrs. Delancy Young, 601 Moores Ave., Cambridge, Md. 21613
 Mrs. Anna B. Todd, 804 High St., Cambridge, Md.
 Carmichael: * Mrs. Agnes Washington, Rt. 2, Box 11, Queenstown, Md. 21658
 Mrs. Virginia Brittingham, Queenstown, Md.
 Centerville: * Mrs. Dorothy Gross, Rt. 2, Box 141, Centerville, Md. 21617
 Mrs. Gladys Demby, R.F.D. 3, Centerville, Md.
 Church Creek: * Mrs. Lillie Chester, Box 163, Woolford, Md.
 Mrs. Elizabeth Chester, Church Creek, Md.
 Church Hill: * Mrs. Lillian Brown, Rt. 2, Box 38C, Centerville, Md. 21617
 Mrs. Eleanor Copper, Rt. 1, Church Hill, Md.
 Cordova-Earle's Chapel: * Mrs. Magdalene Turner, R.F.D. 1, Box 130, Cordova, Md.
 Lewis Cooper, R.F.D. 3, Centerville, Md.
 Crapo-Golden Hill: Mrs. Mary McNamara, 432 High St., Cambridge, Md.
 Denton-Williston: Willard Brown, 210 Fifth St., Denton, Md.
 Mrs. Selena Harcum, 209 Fifth St., Denton, Md.
 East New Market: * Mrs. Rebecca Coleman, East New Market, Md. 21631
 Easton-John Wesley: Wm. H. Fauntleroy, Glenwood Ave., Easton, Md.
 Webster L. Dorsey, P. O., Easton, Md.
 Easton Circuit: * Mrs. Bessie Jackson, R.F.D. 4, Box 131, Easton, Md. 26101
 Miss Marie Bailey, P. O. Box 611, Easton, Md.
 Federalsburg: * Mrs. Catherine Brummell, R.F.D. 2, Box 111, Federalsburg, Md. 21632
 Mrs. Marion Johnson, Federalsburg, Md.
 Greensboro: * Mrs. Irene Stanford, P.O. Box 233, Greensboro, Md. 21639
 Mrs. Viola Henry, R.F.D., Centerville, Md.
 Hurlock: * Mrs. Bernice Howard, P. O. Box 354, Hurlock, Md.
 Mrs. Mildred Murray, Rt. 2, Box 155, Hurlock, Md.
 Marydel: * Mrs. Emma Cain, Rt. 1, Box 132, Marydel, Md.
 Mrs. Naomi Thomas, Marydel, Md. 21649
 McDaniel: * Mrs. Edith Green, Mack's Lane, Box 72, McDaniel, Md.
 Mrs. Arletta Horsey, McDaniel, Md.
 Miles River-Staten's Chapel: Mrs. Jacqueline Thomas, R.F.D., Denton, Md.
 Mrs. Sarah Cooper, R.F.D. 1, Box 216, Easton, Md.
 Oxford: J. Thomas Cooper, Oxford, Md.
 Mrs. Hazel Turner, Bellevue, Md.
 Preston: * Mrs. Isabelle Foster, R.F.D. 1, Box 266, Preston, Md.
 Mrs. Dorothy Townsend, R.F.D. 1, Preston, Md.
 Ridgely: * Irvin E. Murray, Ridgely, Md.
 Mrs. Verdie M. Brown, Ridgely, Md.
 St. Michaels-Royal Oak: * Mrs. Lena Nichols, N. Talbot St., Box 432, St. Michaels, Md.
 Mrs. Letutia Lawrence, St. Michaels, Md.
 Stevensville: * Mrs. Nettie M. Jobes, R.F.D., Box 35, Chester, Md. 21219
 Mrs. Margaret Meredith, Grasonville, Md.

- Taylor's Island: Mrs. Henrietta Lee, Taylor's Island, Md.
 Mrs. Eva B. Keene, Madison, Md.
 Trappe: * Mrs. Ella L. Eason, Rt. 50, Box 63B, Trappe, Md.
 Mrs. Helena Roberts, Trappe, Md.
 Vienna-Reids Grove: * Mrs. Helena Murray, R.F.D. 1, Box 192, Vienna, Md.
 21869
 Mrs. Alfreda Meekins, Vienna, Md.
 Wittman: * Mrs. Catherine Johnson, Wittman, Md. 21676
 Mrs. Daisy Nichols, Sherwood, Md.

PHILADELPHIA DISTRICT

Philadelphia—

- Bethsaida: * Mrs. Rosa Brown, 610 S. 57th St., Phila., Pa. 19143
 Camphor: * William C. Jason, 614 N. 56th St., Phila., Pa. 19131
 Mrs. Mary L. Hudson, 54 N. 54th St., Phila., Pa. 19139
 Christ Mission: Mrs. Mary E. Smith
 Community: * Mrs. Lena Grimes, 5900 Washington Ave., Phila., Pa. 19143
 E. Germantown-Trinity: * Mrs. L. Elizabeth Homily, 1983 Spencer St.,
 Phila., Pa. 19141
 Emmanuel: Jerry Mitchell, 2506 N. 16th St., Phila., Pa. 19132
 * Mrs. Ethel Coy, 2516 W. Cumberland St., Phila., Pa. 19132
 Frankford-St. Thomas: John H. Somers, 4616 Hawthorne St., Phila., Pa.
 19124
 Haven: * Mrs. Alice Denmark, 1334 N. 26th St., Phila., Pa. 19121
 Germantown-Janes: Melvin Friend, 6324 Beechwood St., Phila., Pa. 19138
 * William T. Crippen, 6223 Morton St., Phila., Pa. 19144
 John Wesley: * Mrs. Harrilese Miles, 5755 Larchwood Ave., Phila., Pa.
 19143
 Mt. Zion: * Mrs. Emmaline Nelson, 3200 W. York St., Phila., Pa. 19132
 Peniel: * Mrs. L. Beatrice Dorsey, 2016 W. Oxford St., Phila., Pa. 19121
 St. Barnabas: * Mrs. Eva M. White, 1912 S. 17th St., Phila., Pa. 19145
 Tindley Temple: John W. Gross, 2217 Earp St., Phila., Pa. 19146
 * Clayton J. Fassett, 21 S. Yewdall St., Phila., Pa. 19139
 Tioga: * Hyland Frisby, 2341 W. Huntingdon St., Phila., Pa. 19132
 Zoar: * Howard A. Gardner, 422 E. Slocum St., Phila., Pa. 19119
 Donald V. English, 828 S. 5th St., Phila., Pa. 19147
 Spring Lake, N. J.—
 St. John's—Summer appointment
 Trenton:
 Asbury—* Mrs. Georgianna Bullock, 28 Sylvester St., Trenton, N. J. 08608
 Trevoze:
 St. Matthew's—* Mrs. Lucy J. Ligon, 2639 Linconia Ave., Trevoze, Pa.
 19047

SALISBURY DISTRICT

- Crisfield: * Mrs. Marguerite Miles, P. O. Box 526, Crisfield, Md.
 Dames Quarter-Deal Island: * Miss Naomi R. Parker, Box 107, Deal Island,
 Md. 21821
 Mrs. Gertrude Jones, Dames Quarter, Md.
 Fruitland: * Miss Drucilla E. Wright, Box 251, Washington St., Fruitland,
 Md.
 Girdletree: George H. Collick, R.F.D., Girdletree, Md.
 Marion Station: * Mrs. Bethsaida Byrd, Marion Station, Md. 21838
 Marumsko-Liberia-Kingston: Leonard Gale, Marion Station, Md.
 Mt. Vernon: * Mrs. Veda L. Lankword, Route 1, Box 101, Princess Anne, Md.
 Nanticoke: * Benjamin F. Waters, Nanticoke, Md. 21840
 Oakville-Cottage Grove: Miss Jean Christopher, Rt. 1, Box 14, Eden, Md.
 Pocomoke City: * Harrison E. Matthews, 2 Sixth St., Pocomoke, Md. 21851
 Powellville-Hutts Memorial: Mrs. Maggie J. Bratton, Rt. 2, Box 191, Snow
 Hill, Md. 21863
 Princess Anne: * Mrs. Irene E. Martin, Rt. 2, Box 153, Eden, Md. 21822

Quantico: * William J. Morris, Hebron, Md.
 St. Andrews: * Mrs. Helen H. Johnson, Box 63, Upper Hill, Md. 21868
 Salisbury:
 Wesley Temple: * Charles H. Chipman, 127 Second St., Salisbury, Md.
 Snow Hill: * James C. Waters, Rt. 1, Box 100, Snow Hill, Md.
 Stockton-Shiloh: * Carrie S. Downing, P. O. Box 152, Stockton, Md.
 Unionville: * Mrs. L. Gertrude Dix, P. O. Box 281, Pocomoke, Md.
 Wesley Circuit: * Mrs. Vivian J. Evans, P. O. Box 112, Marion Station, Md.
 21838
 Wetipquin: Mrs. Isabelle F. Nutter, Nanticoke, Md.
 Whaleyville: * Mrs. Phoebe M. Smith, R.F.D. 2, Parsonburg, Md. 21849
 Nathaniel T. Handy, Rt. 1, Box 130, Whaleyville, Md. 21872

WILMINGTON DISTRICT

Atlantic City—

Asbury: * Mrs. Edith Prideaux, 810 N. Arkansas Ave., Atlantic City, N. J.
 Mrs. Mabel Jones, 614 N. Indiana Ave., Atlantic City, N. J.
 Hamilton: * Mrs. Marie Woodson, 622 Wabash Ave., Atlantic City, N. J.
 Mrs. Estelle Bland, 747 Drexel Ave., Atlantic City, N. J.

Bridgeton: * Mrs. Dorothy Morris, 39 Maple Drive, Bridgeton, N. J. 08302
 Mrs. Edna Graves, 54 Orange St., Bridgeton, N. J.

Burlington: Mrs. Pauline E. Hynson, 448 Washington Ave., Burlington, N. J.
 * Mrs. Hester Bailey, 68 Fifth St., Burlington, N. J. 08016

Buttonwood-Christiana: * John N. Stafford, 35 Brown Lane, Christiana, Del.
 Mrs. Agnes James, 17 Holcomb Lane, Buttonwood, New Castle, Del.

Camden—

Eighth Street: * Mrs. Josephine E. Gantt, 738 Berkley St., Camden, N. J.
 Grover James, 1026 S. 6th St., Camden, N. J.

Ferry Avenue: * Mrs. Ruth James, 1868 S. 10th St., Camden, N. J.
 Mrs. Ada Shaw, 885 Chelton Ave., Camden, N. J.

Cape May-Swainton: Albert Gray, Swainton Rd., Cape May Court House, N. J.
 * William Deakins, 628 Broad St., Cape May, N. J.

Chester—

Grace: * Mrs. Erna Goldsborough, 2320 Booker Ave., Twin Oaks, Chester,
 Pa. 19014

 Mrs. Mable Johnson, 1218 Central Ave., Chester, Pa.

Siloam: * Carlton W. Brewington, 204 E. 10th St., Chester, Pa.

 Mrs. Alice Carroll, 1514 Gold St., Chester, Pa.

St. Daniels: * Alvin H. Swiggett, 930 Central Ave., Chester, Pa. 19013

 Miss Florence Wilson, 331 Fowler St., Chester, Pa.

Darby: Lee H. McNeill, 150 Fairview Ave., Yeadon, Pa.

 Mrs. Ruth Crowell, 316 Mulberry St., Darby, Pa.

Delair: * Mrs. Alice Little, 7357 Forrest Ave., Delair, N. J.

 Mrs. Bertha Lloyd, 7345 Forrest Ave., Delair, N. J.

Elkton: Mrs. Martha Dorsey, 226 E. High St., Elkton, Md.

 Mrs. Harriet McCabe, 230 E. High St., Elkton, Md.

Fordville: Mrs. Lillian R. Pierce, R.F.D. 2, Bridgeton, N. J.

 Mrs. Alice Sammons, R.F.D. 7, Bridgeton, N. J.

Grenlock-Rhodes-Berlin: Edwin Davis, Davistown Rd., Blackwood, N. J.

 Calvin R. Woods, Rhodes Ave., Saddlertown, Haddonfield, N. J.

Lawnside: * Carl A. Still, 1218 Langham Ave., Camden, N. J. 08103

 Mrs. Beatrice Pierce, 28 W. Charleston Ave., Lawnside, N. J.

Merchantville: * Mrs. Anna Hall, 6106 Magnolia Ave., Merchantville, N. J.

 Mrs. Gladys Boston, 6233 Magnolia Ave., Merchantville, N. J.

Middletown-Odessa: Mrs. Helen Henry, 116 E. Lake St., Middletown, Del.

 Mrs. Ella Wiggins, Odessa, Del.

Mt. Holly: Mrs. Faith H. English, 20 Carlton Ave., Mt. Holly, N. J.

 Mrs. Doris Saunders, 209 Washington St., Mt. Holly, N. J.

New Castle: Mrs. Gertrude Boulden, 45 W. Fourth St., New Castle, Del.

 Mrs. Rebecca Cogger, 116 E. Fourth St., New Castle, Del.

Newport: * Elwood Brooks, 239 Meadowbrook Ave., Wilmington, Del. 19804

 Mrs. Helen Powell, 205 Harrison Ave., Wilmington, Del. 19803

- Pleasantville-Ocean City: Mrs. Sue O. Marable, 1207 W. Washington Ave., Pleasantville, N. J.
 Mrs. Pauline Cornelius, 137 Edgewater Ave., Pleasantville, N. J.
 Port Norris: * Mrs. Gladys Whittington, 235 North Ave., Port Norris, N. J. 08349
 Milton Waters, Port Norris, N. J.
 Port Penn-Delaware City: Mrs. Jennie Jackson, Port Penn, Del.
 Carl Taylor, R.F.D., Middletown, Del.
 Quinton: * Mrs. Alice Moore, 34 Olive St., Salem, N. J.
 St. Georges-Kirkwood: * Mrs. Lillie M. Lloyd, Church Lane, Kirkwood, Del.
 Mrs. Clara Scott, St. Georges, Del.
 Salem: Mrs. Bertha Cuff, Rt. 2, Salem, N. J.
 Mrs. Blanche Lusly, Penton, N. J.
 Wilmington—
 Coleman: * Mrs. Violet Jenkins, 402 Talladega Dr., Wilmington, Del. 19801
 Mrs. Margaret Black, 471 Robinson Dr., Wilmington, Del. 19801
 Ezion: * Mrs. Carrie W. Henry, 1311 Tatnall St., Wilmington, Del. 19801
 Mrs. Wyona S. Lambert, 916 French St., Wilmington, Del. 19801
 Haven: * Mrs. Blanche Cuff, 303 W. 26th St., Wilmington, Del. 19802
 Mrs. Henrietta Ridout, 32 Oakmont Dr., Wilmington, Del. 19801
 Mt. Carmel: * Mrs. Mattie B. Love, 115 N. Jackson St., Wilmington, Del. 19805
 Mrs. Thelma Evans, 400 Bethune Dr., Wilmington, Del. 19801
 Mt. Joy: Mrs. Lavinia Starks, 512 Newcastle Ave., Wilmington, Del. 19801
 * Mrs. Anna Brown, 304 E. 13th St., Wilmington, Del. 19801
 Woodbury: Isaiah Kersey, Cattell Rd., Wenonah, N. J.
 Mrs. Katherine Jones, 48 Bellvue Ave., Woodbury, N. J.

III. Journal of Daily Proceedings

TUESDAY, APRIL 27—MORNING SESSION

The One Hundred Third Session of the Delaware Annual Conference was convened at Tindley Temple Methodist Church, Philadelphia, Pennsylvania on Tuesday morning, April 27, 1965, at ten o'clock. Bishop John Wesley Lord, Resident Bishop of the Washington Area, presided. The theme chosen for this session was "One Witness in One World."

The Sacrament of the Lord's Supper and Memorial Service—The celebration of the sacrament of the Lord's Supper and the Memorial Service were conducted by Bishop Lord, assisted by the District Superintendents.

The Secretary of the Conference read the roll of the deceased as follows: Ministerial Members—Samuel J. Horsey, Hampton T. Johnson, Abraham A. McDowell; Approved Supply Pastor—Mrs. Mary Davis Hundley; Widows of Ministers—Mrs. Robert A. F. Graham, Mrs. James W. Jewett, Mrs. James E. Waters, Mrs. William O. Turner.

The Memorial Address was delivered by Bishop Lord. The Holy Communion was administered by Bishop Lord, assisted by Bishop Love, the District Superintendents, and the host pastor, Walter R. Hazzard.

Following the Benediction, the Conference was recessed.

Conference Reconvened—Business Session was called to order by Bishop John Wesley Lord.

The Secretary presented the following resolution of organization:

Be it Resolved:

1. That the printed conference program be adopted as the official program, subject to necessary changes.
2. That the area of the Conference shall consist of the first eleven rows of seats in the three center sections.
3. That the assistant secretaries for this session shall be D. W. Whye, F. D. Arnold, Mrs. H. H. Dobson, Mrs. H. D. Miles, E. A. Hughes, H. A. Wise, and D. V. English.
4. That the Treasurer shall name his assistants.
5. That the Statistician shall name his assistants.
6. That the Committee on Courtesy, composed of one minister and one layman from each district, be named by the Superintendents.
7. That the precentor shall be Ralph B. Thompson; the pianist, Mrs. C. B. White; and the postmaster, James O. Stanley.
8. That the Roll Call of ministers shall be by voice from chronological roll, supplemented by card registration.

Resolution of organization was adopted on motion of the Secretary.

The Statistician had stated that his assistants would remain as named in the 1964 Conference Journal.

Roll Call was supplemented by card registration. The following ministerial members and approved supply pastors registered their attendance. (Lay attendance registration will be found in Lay and Reserve Lay Members Roll, Section II.)

H. E. Anderson, F. D. Arnold, C. W. Bagwell, H. A. Bailey, M. O. Ballard, J. E. Bishop, M. C. Blakley, D. W. Briddell, C. W. Cannon, A. Chancy, J. W. Coleman, G. O. Commodore, E. H. Crampton, S. W. C. Grosse, G. W. Cuff, H. D. Davis, J. M. Day, C. W. Derrickson, S. G. Dix, A. J. Dredde, J. E. Dunn, C. A. Edmonds, J. W. Elbert, C. A. Elder, E. L. Ellis, D. R. Fletcher, G. E. Geddis, C. D. Gerald, E. P. Gibson, W. H. Greene, J. O. Griffin, E. C. Hackshaw, L. L. Hamilton, C. E. Hammond, J. W. Handy, Jr., R. L. Harris, W. R. Hazzard, R. R. Hicks, G. T. Jackson, F. D. Jones, O. C. Jones, S. L. Jones, C. E. Kiah, C. E. Kincade, J. E. Licorish, W. L. D. Lyght, W. E. Marks, J. E. McBride, J. L. McClendon, G. H. McMurray, J. W. Mickle, O. Milbourne, C. B. Miles, W. C. R. Mills, C. H. Molock, H. T. Moody, H. H. Nichols, G. H. Outen, H. E. Palmer, S. E. Parker, T. H. Pendleton, J. B. Redmond, A. Reid, D. L. Ridout, M. U. Riley, F. W. Robinson, J. H. Russum, C. Scott, G. A. Sherman, J. R. Shockley, T. G. Snowden, O. H. Spence, J. O. Stanley, W. E. Stanley, W. C. Strother, S. N. Stubbs, W. H. Tasco, W. C. Thomas, R. B. Thompson, C. L. Trader, I. W. Wallace, D. W. Whye, S. L. Wilkins, J. I. Williams, E. V. Wimberly, C. L. Willis.

Probationers: A. A. Berry, Widmon Butler, R. E. Glover, C. E. Landrum.

Approved Supply Pastors: Dover District—C. W. D. Browne, C. R. Bryant, C. C. Byrd, J. A. Conway, T. Hackett, P. A. Henry, P. R. Hilton, O. O. James, L. R. Jones, C. H. Parker, G. W. Taylor, E. N. Toppin, R. T. Wallace, M. E. White.

Easton District—H. G. Chase, Robert W. Dennis, Roland W. Dennis, K. H. Greene, W. L. Greene, H. T. Hall, E. A. Hughes, E. H. Jackson, T. M. Murray, H. R. Opher, C. M. Pinder, J. W. Ringold, J. H. Roberts, A. H. Slacum, C. M. Stafford, G. L. Stanley, N. C. Stanley, W. M. Staten.

Philadelphia District—H. S. Franklin.

Salisbury District—C. R. Burke, E. N. Dennis, C. E. Handy, E. M. Jolly, E. W. Lee, D. T. Lewis, L. H. Purnell, I. H. White, G. B. Wilson.

Wilmington District—W. H. Black, L. C. Brown, T. E. Cameron, J. C. Caulk, H. J. Fisher, S. G. Fullman, W. E. Russell, C. I. Young.

Retired—S. E. Armstrong, A. L. Boggs, A. W. Coffey, J. R. Jackson, W. A. Nichols.

The character and administration of the district superintendents and ministers were passed on.

Privilege—H. H. Nichols was granted the privilege of speaking on the participation of Bishop Lord in the march from Selma to Montgomery, Alabama. On his motion, the Conference rose as an indication of appreciation to Bishop Lord for his dynamic leadership in the area of civil rights as well as the Church, and for the leadership given in preparation for the dissolution of the Delaware and Washington Annual Conferences, formerly of the Baltimore Area.

Composite Report of the District Superintendents, read by William C. Strother, Jr., was approved. (See VI. A-1.)

Telegrams of Greetings received from Bishop Fred Pierce Corson, Philadelphia Area, and from Bishop Wicke and the New York Annual Conference were read by Bishop Lord.

On motion of D. R. Fletcher, the Secretary was instructed to send greetings to ministerial and lay members absent due to illness.

On motion of D. R. Fletcher, resolutions and reports to be acted upon were distributed for study.

Suspension of Rule Eight was approved on motion of D. R. Fletcher which requires that reports and resolutions be mimeographed and distributed a day in advance of consideration.

Visitors—The following were presented to the Conference by Bishop Lord: From the New York Conference—The Reverends Randolph Fisher, F. A. Klausman, Jr., L. V. Baker, C. E. Jordan and C. L. Miller, Mr. & Mrs. H. D. Brown, Mrs. Randolph Fisher; Philadelphia Conference—The Reverends C. Paul Felton, F. L. Walley, Wallace H. Harris, C. D. Whittaker, and J. G. Mamourian; Newark Conference—The Reverends Rupert A. Adams and Trevor C. Jones, Mrs. R. A. Adams, Mrs. T. C. Jones, and P. A. Advance; Baltimore Conference—Edwin Schell; Washington Conference—The Reverend J. B. A. Dyson, Joseph Cater, E. F. Johnson, and J. L. Winters; Peninsula Conference—The Reverends Richard C. Stazesky and Abraham Carey, Laurence H. Stookey; New England Conference—The Reverend Ernest R. Case; New Jersey—The Reverends J. H. Coffee, and G. Stanley McCleave, Mr. and Mrs. Walter B. VanSant; North Carolina-Virginia Conference—Rev. and Mrs. W. J. Mills, Rev. Roy S. Ennis; and Rev. M. H. Nutter, St. Paul A. M. E. Church.

Benediction—Bishop Edgar A. Love pronounced the benediction.

TUESDAY AFTERNOON SESSION—2:30 P.M.

Bishop Lord opened the afternoon session with devotions. After the singing of the hymn "Come, Thou Fount of Every Blessing," the Bishop led in prayer.

Report of Board of Pensions—W. C. Strother, Jr., chairman, reported on the amounts raised for Conference Claimants Distribution, Permanent Fund, Stabilization Fund, and Temporary Reserve Pension Fund which will be distributed to the successor conferences. These pension assets have been deposited with the General Board of Pensions and will be distributed as authorized by the Joint Distributing Committee. (See VI. B-4). The Chairman announced that all ministers that were currently insured under the Death Benefit Program of the General Board of Pensions will be insured until July 1, 1965. The Delaware Conference is providing this additional time of coverage to allow the ministers to become insured through the successor conferences to which they will be transferred.

Tribute was given to James H. C. Kelly who served as secretary of the Conference Board of Pensions for twenty-two years. A pocket watch had been given to him by the Board in appreciation for faithful and dedicated service. In response, Mr. Kelly gave thanks to Almighty God for the ability to serve and to the Conference for the inspiration to serve.

Report of Ministers Wives Association For Conference Claimants' Fund—W. C. Strother, chairman of Board of Pensions, presided. Mrs. Edwin L. Ellis, president of the Association, was presented. She expressed appreciation to the ministers' wives, ministers, and laymen for their continuing support in raising funds for pensions.

The report was presented by the District Presidents as follows:

	Conference Claimants	Reserve Pension Fund
Dover District, Mrs. W. E. Stanley	\$2,000	\$ 200
Easton District, Mrs. C. M. Stafford	2,500	250
Philadelphia District, Mrs. W. C. Strother	3,000	1,348
Salisbury District, Mrs. J. W. Elbert	1,747	200
Wilmington District, Mrs. J. R. Shockley	2,500	700
Totals	\$11,747	\$2,698

Rev. Strother commended the efforts of the Association. He reported that from 1950 through 1965 the Ministers Wives reported \$199,886.51 for current distribution and \$11,051.52 for Reserve Pension Fund, making a total of \$210,937.03. The annuity rate had been increased from \$16 to \$35 during the fifteen years which he had been serving as chairman of the Board. He praised the dedicated leadership of his predecessor, the late Reverend John W. Parker.

The following persons were presented by Mrs. Ellis: Mrs. Blake E. Nicholson, Jr., president of the Philadelphia Conference Ministers Wives Association; Mrs. John Wesley Lord, wife of the Resident Bishop; and Mrs. Edgar A. Love, wife of the former Resident Bishop. Each brought greetings and expressed praise for the work of the Ministers Wives Association.

On behalf of the Board of Pensions, Rev. Strother presented orchids to Mrs. Lord, Mrs. Love, Mrs. Ellis, and District Presidents of the Association.

Bishop Lord complimented the ministers' wives stating that this report was a demonstration of the depth of their commitment which also reveals the calibre and strength of the Delaware Conference.

Telegram of Greetings from Bishop and Mrs. Noah W. Moore, Jr., Southwestern Area, was read by Bishop Lord.

Bishop Lord presented Reverend Walter A. Russell, Jr., representative of the Cokesbury Press, who was in charge of sales at this Conference. He brought greetings and spoke concerning some recently published books which should be of interest to the Conference members.

Photographs were taken of ministerial members and approved supply pastors that were going into the three conferences, namely, Peninsula, Philadelphia, and Southern New Jersey.

Executive Session of Ministerial Members—The session was convened at 4 o'clock by Bishop Lord.

Report of Board of Ministerial Training and Qualifications was presented by D. R. Fletcher, Registrar, and approved. (See IV. The Disciplinary Questions, II. Questions 21 through 33.)

Reception of Member—On recommendation of Board of Ministerial Training, Adolphus A. Berry was read into full connection by Bishop Lord.

Report of Committee on Conference Relations, read by Charles E. Kiah, was approved. (See IV. The Disciplinary Questions, II. Questions 42-44 and VI. B-1.)

In answer to question of H. H. Nichols concerning insurance coverage after dissolution of the Conference, the Reverend Allen Mayes of the General Board of Pensions stated that the General Board was willing to extend coverage for the pastors already enrolled in the Death Benefit Program to allow time for them to become enrolled in the insurance plans of the conferences into which they will be transferred. Members received on trial at this session will not be included in the extended coverage. W. C. Strother reported that the premiums have been paid for coverage to July 1, 1965.

In answer to question of D. L. Ridout concerning the status of pastors in Southern New Jersey, Bishop Lord stated that Bishop Prince Taylor had requested their transfer to the New Jersey Conference when the Conference is dissolved in May, prior to the New Jersey Conference session, June 9-13.

W. L. D. Lyght, chairman of Commission on Minimum Salaries, asked question concerning employed pastors. Bishop Lord stated that the case of each employed pastor will be considered on its own merit. The aim of the new Peninsula Conference will be to strengthen churches and full time service for the work of the Church is desired. Consolidations and mergers of local congregations to strengthen charges will enable higher minimum salaries to be paid. Pastors will be expected to cooperate.

Bishop Lord expressed appreciation to the ministers for their cooperation and for the gracious and courteous manner in which he had been received.

D. R. Fletcher expressed commendation on behalf of the Conference to Bishop Lord for his leadership in the dissolution of the Conferences of the former Baltimore Area. The procedure is expected to become the pattern to be used in other areas of the Church.

Bishop Lord stated that he was asked to make a report at the meeting of the Council of Bishops which met at Houston on what had happened in this Jurisdiction. He made a composite report of what had been done in the Area of each Bishop of the Jurisdiction and also included the Statement of Standards on which a vote had been taken, as well as a portion of the Plan of Merger which has been prepared for the Uniting Conference session. The members of the Council were so enthusiastic about it that they asked that a copy be sent to each member. Continuing, he said, "We ought to know this, Brethren, that we are working into history. This is something greater than most of you appreciate. We will make mistakes. We will need to pick ourselves up when we fall, but we are simply going a day at a time; we are not only making history, we are making law. We have nothing to go by. There are no precedents, and how much help we have received is just beyond comprehen-

sion. All of the bishops have been most gracious, saying, 'How can we help? What men can we take? These are salaries we will offer to make this transition.' This represents a cooperative spirit in the entire Northeastern Jurisdiction and Bishop Fred Pierce Corson, in whose area I sit, has been most cooperative. When we received his telegram this morning, we knew it came from his heart. . . .

"We must not become discouraged. We must not become impatient, but above all, we must trust each other. Everything will not go exactly as we like, but we do what we can do under the guidance of the spirit of God. We do not expect people to love us for what we are doing—we are acting courageously. This is not a popularity contest. We are doing the thing that under God needs to be done. . . . It is ridiculous! We ask our schools to integrate, we ask our hotels to integrate, we ask our businesses to integrate, and then we in the church in our own spiteful way say we will go our separate ways. It just doesn't make sense. We must be so careful that we do not allow an image to get outside that can be used by our enemies to say, 'If the church is not willing to do it, why should we?'"

"One of the great bishops of our Church, William T. Russell, who was never recognized as perhaps he should have been, before his death published an article in *Motive Magazine* in 1962 that is called *Methodism's Present Task—A Southern View*. 'He said he was not loyal to the South of the past, of slavery and secession; nor was he loyal to the contemporary South in which much is good, but much is still bad; but he is loyal to the South of the future—for there are three Souths—the South of the past, the contemporary South, and the South of the future. He said indeed he would want his grandchildren to know that their grandfather was loyal to the South of the future.'

"We've got to bring the South along with us and we're going to do it. This is one great Church and I think we are setting the pattern for what under God may one day be accomplished throughout every Jurisdiction when there are men of the same mind, intention, and heart of the late Bishop William T. Russell. 'Come what may,' said he, 'in this matter at least, I am going to be Christian.' We want to be Christian, and I think under God we can."

Announcements were made by J. R. Shockley and W. R. Hazzard.

Executive Session Adjourned—Following prayer by J. W. Elbert, the afternoon session was adjourned by Bishop Lord.

Lay Delegates' Meeting was held at 4 o'clock at Tindley Temple. The meeting was called to order by Hally P. Johns, conference lay leader. He led the discussion on the dissolution and merger of the Annual Conference. James R. Webb, associate conference lay leader, spoke on the contribution of the Delaware Conference to the work of The Methodist Church. Others who spoke on the contribution of laymen were Elmer T. Hawkins and James C. Hardcastle. The laity was encouraged to continue to be active in the work of The Methodist Church on all levels in all of the Conferences to which churches would be transferred.

The meeting was adjourned after the singing of a hymn.

The Annual Meeting of the Ministers' Wives Association was held at 4 o'clock in the Auditorium of the Tindley Temple Church School Center. The president, Mrs. Edwin L. Ellis, presided.

7:00 P.M.—Missionary Service: G. Wayne Cuff, missionary secretary of the Easton District, presided. The sermon was delivered by Walter H. Greene, conference missionary secretary. His subject was "Footprints of Time"; text, Jeremiah 7:23. Assisting in the service were other district missionary secretaries, S. W. C. Crosse, Carroll Scott, and S. L. Jones. Members of the Ministers' Wives Association led the congregation in singing.

8:00 P.M. The Historical Society presented "THE FINAL HOUR" with William C. Jason, Jr., chairman, presiding. Assisting in this presentation were Edwin L. Ellis, Widmon Butler, Jr., Clifford E. Landrum, Hally P. Johns, Daniel L. Ridout, Oliver H. Spence, and Ralph B. Thompson. The illustrated lecture covering the one-hundred-one year history of the Delaware Conference included its organization; statistical growth by twenty-five year periods; recollections of incidents, institutions, events, laymen, and ministerial members; and its transition. Music was rendered by the combined choirs of Bethsaida, Camphor, Community, Emmanuel, Haven, Janes, John Wesley, Mt. Zion, Peniel, St. Barnabas, St. Thomas, Tindley Temple, Tioga, Trinity, and Zoar under the direction of J. Russell Robinson. The hymn, "Blest Be the Tie That Binds," was sung and the benediction was pronounced by a retired ministerial member.

WEDNESDAY, APRIL 28—MORNING SESSION—9:30 A.M.

Devotions were led by Ralph B. Thompson.

The Conference Session was convened by Bishop Lord. He expressed appreciation to William C. Jason and the Historical Society for the presentation of the history of the Delaware Conference on the previous evening.

Bishop Fred Pierce Corson was physically unable to attend this conference session. Bishop Lord presented Dr. Alexander K. Smith, Philadelphia Area Administrative Assistant, who brought greetings to Bishop Lord and the Delaware Conference on behalf of Bishop Corson. He also extended the welcome on the Bishop's behalf to the ministerial members and churches that would become a part of the Philadelphia Annual Conference during its next session.

Bishop Lord presented Dr. Alton S. Miller, president of the District Superintendents of the Peninsula Annual Conference, who brought greetings and extended the welcome to the ministerial members and churches that would become a part of the Peninsula Annual Conference at its next session.

Bishop Lord in reference to the dissolution and merger of the Conference stated that "we are restoring that which is broken. This is return to the way The Methodist Church began. It was our sin which brought division. How could you begin a Church that was not inclusive? Christ never envisioned such division among the ranks of those who would bear his name. If we could just feel in our hearts and minds that what we are doing is restoring a broken church to wholeness, to health, to unity, then we would see that this thing

is of God. . . . We have a great tradition and heritage. We do this because we feel it to be the only thing we could do as a mark of character. Surely now, we have much to share with all Christ's Church and this great dream will be now pouring out into the life of the new conferences that are being organized."

Resolution to Abandon Property of St. James Church, Oriole, Maryland, Salisbury, Salisbury District was read by James W. Elbert and approved. (See Resolution 1.)

Proposed Constitutional Amendments from the General Conference were presented to the Conference for action.

Amendment III. Total votes cast—164; for 164; again 0.

Amendment XIV. Total votes cast—179; for 179; against 0.

Amendment XV. Total votes cast—182; for 182; against 0.

Amendment XVI. Total votes cast—180; for 180; against 0.

Amendment XVIII. Total votes cast—178; for 178; against 0.

Report of Board of Pensions—W. C. Strother, Jr., chairman, presented Dr. Walter A. Russell, Jr., field representative, Cokesbury Northeastern Regional Service Center. He reported that a check for \$3,799.06 from the Methodist Publishing House would be sent to Delaware Conference for pensions.

The financial report of the Board was read by the secretary, James H. C. Kelly and approved. (See VI. B-4.) He stated that pastors who are in arrears with the one and one-half per cent apportionment for claimants will be charged four per cent interest after entering the Peninsula Conference.

Dr. Allen M. Mayes, representative from the General Board of Pensions, was presented. He brought greetings and congratulated the Conference on the leadership it had given in the Central Jurisdiction in raising the annuity rate.

Telegram of Greetings from Bishop Prince A. Taylor, Jr. and members of the New Jersey Conference was read by Bishop Lord.

Privilege—On motion of W. C. Jason, Jr., telegrams were to be sent to W. A. T. Miles, W. C. Thompson, and J. I. Peaco, retired ministerial members, to express regrets for their physical inability to be present at this session and to participate in the historical program, "The Final Hour."

Chaplains Presented—Daniel L. Ridout presented Lt. Col. John W. Handy, Jr. who is to be promoted to the rank of Colonel—the first Negro Methodist chaplain to achieve this status. He also presented Elmer P. Gibson, retired chaplain, who is the president of Morristown College, Morristown, Tennessee. President Gibson made a progress report concerning the College and expressed appreciation to the Conference for its financial support.

Statistical Report—Samuel E. Parker, Statistician, read the report. It was accepted. (See Statistical Tables, VI-C.)

Treasurer's Report—Joseph E. Dunn, Treasurer, read the report which was accepted subject to audit. He reported that \$27,279 had been received from the New York Conference and \$15,000 was expected from the Newark Conference to compensate for the loss of funds incurred by the transfer of thirteen churches and three missions to these Conferences in June, 1964. (See VI B-2 and VI-C.)

Report of Trustees—The report of the Trustees, presented by Marion O. Ballard, was approved. (See VI B-5.)

Plan of Merger of the Delaware Conference with the New York, Peninsula, Philadelphia, Northern New Jersey, and Southern New Jersey Annual Conferences—The Preamble was read by M. O. Ballard. (See VI B-6).

Sections IV. District Parsonages, VI. Other Assets, VII. Corporations, VIII. Successor Conference, IX. Depository of Records, and XIII. Continuation of Officers, not having been previously confirmed, were subject to consideration.

Section IV was read and adopted.

Section VI was read and adopted after lengthy discussion.

Section VII was read and adopted.

Section VIII was read and adopted.

Section IX was read and adopted.

Section XIII was read and adopted after discussion.

On motion of M. O. Ballard, the Plan of Merger was adopted as a whole.

(See VI B-6.)

The motion of David W. Briddell, that the proceedings of the continuing corporation be included as a supplement to the 1965 Annual Conference Journal; and that all succeeding acts be reported by the continuing corporation to the respective annual conferences which Delaware Conference churches have been transferred or merged, was adopted.

Presentation of Members on Trial—Dennis R. Fletcher, Registrar, presented to Bishop Lord and the Conference the following persons who had been received on trial: Robert Edward Glover, Kenneth Hayward Greene, William Etheridge Russell, and Edwin Noel Toppin.

Bishop Lord asked J. W. Elbert to lead the Conference in prayer closing the business session.

Closing Service—The members of the Conference sang the hymn, "How Firm a Foundation," and prayer was offered by J. W. Elbert. The sermon was delivered by Marion O. Ballard.

THE TRIUMPH OF FAITH

These all died in faith, not having received what was promised, but having seen it and greeted it from afar, and having acknowledged that they were strangers and exiles on the earth. (R.S.V.)

More than a hundred years ago the Delaware Annual Conference was organized, holding its first session in John Wesley Church, which is now Tindley Temple Church. According to our conference journal, there were some

twenty men who were members of that organizing conference. It came into being amidst troubled times. The Civil War still raged on and although that terrible conflict was soon to be terminated by victory for the Union forces, in this year of eighteen sixty-four, the Confederate forces inflicted much heavier damage upon the Union armies than they had received. They were to surge to within five miles of Washington. The Conference came into being under these adverse circumstances and has survived until today. Today it passes out of existence to be merged with other Methodist Conferences in order to fulfill the requirements of a truly inclusive church.

The Delaware Conference has reached its present status because of the faithfulness of those who founded it and those who have followed after them. It is to such faith as that exercised by its founders and by those who still carry on that we pay tribute as we think on these words of the author of the letter to the Hebrews.

In this letter to the Hebrews the author is writing of the promises made to Abraham, Isaac and Jacob. They were promised Canaan, a land flowing with milk and honey, and they were promised many descendants. But in so far as the promise pertained to Canaan and its material blessings, the promise never was fulfilled. Abraham remained a stranger in Canaan and could only purchase Machpelah as a burial ground. Beyond that, he had no possessions in Canaan. No other one of the patriarchs was able to actually call Canaan his home. Jacob died a stranger in a foreign land after his father, Isaac, had been laid away in the little plot that had been purchased by Abraham. But note, the astounding fact about all this is that these men did not surrender to despair and renounce the God who had made the unfulfilled promises to them. Some years ago in a community where I was a pastor, I heard a woman ask one of the children in the community to go on an errand for her. To induce the child to perform this service, she promised that she would pay her. The child refused, saying, "Oh no! You promised me once before that you would pay me and you did not do it." Failure to keep a promise had caused the child to be distrustful of this person. The amazing truth here is that they did not receive the promises made to them; still they were not distrustful of God.

Why did they remain faithful even when their promises were not realized? England's mid-nineteenth century preacher, F. W. Robertson, whose brilliance still shines through his written sermons, has a sermon based on the eighteenth verse of this chapter in Hebrews which he entitled, "The Illusiveness of Life." He says very well that life proved to be illusive for these men, but they were not deluded. They did not receive what they had hoped to receive, but were not deluded. They were disappointed, but not misled; God does not mislead his people. He never deceives men; we can believe that when our legitimate hopes and longings fail to materialize it is not because God is perpetrating a spiritual hoax upon us. Tennyson says in *Passing of Arthur*, "God fulfills himself in many ways . . ." He does not always act in the manner we have been led to believe He would act, but He fulfills Himself so that even though we are disappointed, we are not dismayed.

The ways of God are exceedingly strange to us at times because we are pilgrims and strangers upon the earth. Sometimes it appears that the best we can do is futile, and there is no attainment of our goals. We listened

last night in rapt attention as the history of our Conference was recited. We can never forget these lines of Charles Albert Tindley:

"Often times my sky is clear,
Joy abounds without a tear,
Though a day so bright begun,
Clouds may hide tomorrow's sun."

We do not surrender to defeat and despair. We labor on because of the inner assurances which God gives to those who trust Him. In Ernest Hemmingway's book, *The Old Man and The Sea*, he tells the gripping story of an old fisherman who had made the prize catch of his life, the big fish. It was a tremendous battle to catch such a fish, but it was finally accomplished. After he had latched the great catch to his boat, then came the battle against the sharks to prevent their devouring his catch before he could reach the shore. The old man's struggle against the shark was in vain, for when he reached shore, the sharks had devoured his big catch. The character of the old man stands out, in that, though he was defeated in his primary objective, he was never defeated in spirit. When it is all over, Hemmingway has the old man asleep in his little shack dreaming about the lions. It is thus that our faith enables us to triumph over the hindrances of this life. "We are troubled on every side, yet not distressed. We are perplexed, but not in despair."

Let it not be said that men of faith are able to endure because they do not feel as keenly the rebuffs and disappointments of life as other men. Oh, they feel the slings and arrows of outrageous fortune just as other men, but they do not succumb to the pressure of adversity as others do. The fact that Job did not repudiate God as his wife bade him, did not at all mean that he felt less keenly the crushing weight of adversity, but he had gathered a faith that sustained him to a greater degree than she was able to be sustained.

It is our faith that makes us triumph over despair. The truth which we learn from these great heroes of faith, and others whom we have known in our own day, is that there is a spiritual resilience born of faith which enables men to triumph over the most discouraging conditions. Brother I. D. Pitts, one of our ministers who had lost his sight, said on one occasion, "I have learned more in the years that I have been blind than I had learned all the years before." Faith grows and is strengthened in adversity if we submit and commit our souls to God. Who will doubt that out of the adverse experiences during the days when the whole of Kent County, Maryland was a circuit, men out of weakness were made strong?

Faith triumphs because men of faith live triumphantly, even when their desires are unfulfilled. A youth complained in one of our meetings, "I pray but nothing happens. What I ask for I do not get. Why should I pray?" It is under just such disappointing circumstances that the man of faith proves himself because he moves on undaunted and undismayed even in disappointment. Triumphant faith is not being faithful to principles because you get what you desire; it is being true despite your inability to obtain what you desire.

Faith makes us steady in all life's circumstances. It enables us to be firm and strong in the face of severe difficulties. Now, it is possible sometimes to confuse faith with stubborn determination and unyielding de-

fiance. The man of faith may be stubborn, unyielding and defiant, but not every stubborn, unyielding man is moved by the faith which actuated the heroes of faith mentioned here. Some men are hardy souls who can look defiantly at the world until some overwhelming disaster destroys them, but this is not necessarily faith as set forth in this chapter. A man can, like Prometheus, defied all hell to harm him, but this is not Biblical faith. William Henley has written some noble lines.

"In the fell clutch of circumstance
I have not winced nor cried aloud.
Under the bludgeonings of chance
My head is bloody, but unbowed."

These are noble sentiments and fine poetry, but they do not represent biblical faith. Biblical faith asserts itself not because man believes in himself, but because he believes in the ultimate purposes of God. Triumphant faith does not defy the world; it trusts God.

Triumphant faith has confidence in the character of God. When we have faith we trust God because we have confidence in Him. We unyieldingly pursue a course of action because we are confident of the kind of God that we are serving. When the Psalmist wrote, "He leads me in paths of righteousness for his name sake," he had reference to the character of God. God has a name to uphold. He has character. He could not be true to his character and be anything other than a dependable God. He cannot be inconsistent and capricious in His relationship with men. We are able to trust Him implicitly even though we do not understand His designs. We trust Him because we have confidence in the unchangeableness of His character. A little boy said his evening prayer one night at the bedside of his mother. When he had asked a blessing on daddy, mother and others, he prayed, "And please, dear God, take care of yourself, for if anything should happen to you, this old world would be in a mess." How great sometimes is the profundity of children! If God is not what Christian faith has said that He is, we are indeed in a mess. It is because we believe that He will always be what we have found Him to be that we trust ourselves to Him.

Faith relies on the integrity of God. Men of faith trust themselves to the goodness and mercy of God, though they may be surrounded by events that tend to deny His goodness and mercy. Sometimes, like Elisha's servant, we can discern only the peril of the "horses and chariots" that surround us. Then again, like Elisha's servant, when our spiritual eyes have been opened, we may see "horses and chariots of fire" on our side. Our hope is in the Lord, that He is the same for ever and ever, and that nothing will ever separate us from His love.

"Let not your heart be troubled,
His tender word I hear,
And resting on His goodness,
I lose my doubts and fears,
Tho' by the Path He leadeth,
But one step I can see:
His eye is on the sparrow,
And I know He watches me."

As God was with our fathers in the days that are past, and brought them through the terrible times of slavery and reconstruction, He will be with us as we too seek a newer world. As He did not ultimately disappoint them, he will not ultimately disappoint us. As we perhaps step hesitantly into the future, we do not go alone; God goes with us. Let us be encouraged by what the writer of the book of Hebrews says of these heroes of faith who set out in quest of a bounty which they did not receive. God gave them something better than the material possessions which they sought. Their material aspirations became spiritualized. He says of them, "But as it is, they desire a better country, that is, a heavenly one. Therefore God is not ashamed to be called their God, for he has prepared for them a city."

There may be some disappointments and some trials ahead for us, but the presence of God will give us strength. We will find a better life because He is with us.

Conference Adjourned—Following the closing prayer and benediction by M. O. Ballard, the Conference was adjourned.

Certification: This is to certify that the foregoing is a correct report of the proceedings of the one-hundred-third session of the Delaware Annual Conference of The Methodist Church, held at Tindley Temple Methodist Church, Philadelphia, Pennsylvania, April 27, 28, 1965.

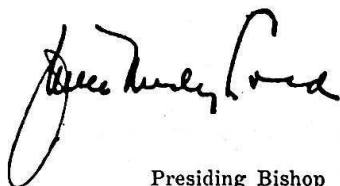

Presiding Bishop



Secretary

RESOLUTIONS

1. TO ABANDON PROPERTY—Salisbury District

WHEREAS, The membership of the Saint James Methodist Church, Oriole, Somerset County, Maryland is now less than twenty-five, and continuously decreasing; be it

Resolved, That the said Saint James Methodist Church of Oriole, Maryland be hereby abandoned; and that the members be advised to go to Grace Methodist Church, Ventnor, Maryland, three miles distant, or to Metropolitan Methodist Church, Princess Anne, Maryland, seven miles distant from Oriole, and further

Resolved, That the parsonage be sold and the proceeds be divided between the Grace Methodist Church, joint owner, and the Metropolitan Methodist Church, Princess Anne, Maryland, for a parsonage renovation fund, and further

Resolved, That all other property be turned over to the Delaware Conference Trustees for further processing or final disposition.

Salisbury District Committee on Church Location,
The District Superintendents

2. HAMPTON TURNER JOHNSON

WHEREAS, The longer than ninety-nine year life span of Hampton T. Johnson ran concurrently with the one-hundred-one year existence of the Delaware Annual Conference of the Methodist Episcopal and The Methodist Church—the discrepancy being one year, five months, and

Whereas, The Reverend Johnson's seventy-five year, seven month Delaware Conference membership, the longest of record, is an exalted expression of service symbolizing the efforts of five generations of our ministers to bring Christ's way of life to people throughout the conference area, and

Whereas, The Reverend Johnson's sixty-three years of consecutive pastoral care—nine, subsequent to his retirement, establish a Delaware Conference record, exceeding by ten years that made by the late pastor-teacher, the Reverend John H. Nutter, and

Whereas, The fifty years that Brother Johnson served as Registrar of the Board of Ministerial Training and Qualifications attest an abiding confidence maintained by efficient integrity through the years; be it

Resolved, That we of the Delaware Conference, richly blessed by Hampton T. Johnson's long, full, Christian life of love for the Cross, loyalty to Methodism, and ministry to his race, thank God our Father for the experiences we have been privileged to share with him, and further

Resolved, That the final session of the Delaware Annual Conference be prevailed upon to appropriately note officially the herein listed observations

as a fitting memorial of the dedicated life of humility and determination that was Hampton T. Johnson's, and further

Resolved, That a copy of this resolution be tendered the family.

Historical Society of the Delaware Conference

WILLIAM C. JASON, JR., *Chairman*

JOSHUA E. LICORISH, *Secretary*

Haven Methodist Church
Philadelphia, Pennsylvania
December 30, 1964

3. CONFERENCE HISTORY

WHEREAS, The Delaware Conference authorized the Editors of the History of the Delaware Conference to research, produce, and publish its accumulated record, and

Whereas, The editors have been in pursuit of fulfilling this task, and

Whereas, The almost completed manuscript for the same assignment is in hand, and

Whereas, This historic document is a substantial contribution to The Methodist Church, to religious history, and to the fathers and membership of the Delaware Conference, and

Whereas, It is the expressed mandate of the Delaware Conference to bring to completion the assigned task; be it

Resolved, That the Editor-in-Chief pursue the mandate of the Conference to complete realization under the Board of Trustees of the Delaware Conference and/or its legal successor, and further

Resolved, That in order to preserve old journals and other historical conference documents, the Secretary of the Delaware Conference shall seek a form of reproduction or duplication which shall guarantee preservation of same, and further

Resolved, That a rising vote of thanks be given William C. Jason, Jr. for his sacrificial and devoted labor which have brought the present manuscript to completion.

JOSHUA E. LICORISH

IV. Disciplinary Questions

THE BUSINESS OF THE ANNUAL CONFERENCE

The Minutes of the Delaware Annual Conference held in Tindley Temple Methodist Church, Philadelphia, Pa. from April 27, 1965, through April 28, 1965. Bishop John Wesley Lord, Presiding. Date when organized: July 29, 1864. Number of this session: One hundred third. Date when dissolved: May 16, 1965.

PART I. ORGANIZATION AND GENERAL BUSINESS

1. Who are elected for the quadrennium (§§ 629, 803):

Secretary? Joshua E. Licorish, 3849 N. 18th St., Philadelphia, Pa. 19140

Statistician? Samuel E. Parker, 1628 67th Ave., Philadelphia, Pa. 19126

Treasurer? Joseph E. Dunn, 4715 Duffield St., Philadelphia, Pa. 19124

2. Is the Annual Conference incorporated? (§ 625.)

Yes.

3. Bonding and auditing:

(a) What officers handling funds of the conference have been bonded, and in what amounts? (§§ 641, 729, 807).

J. E. Dunn, Treasurer; \$50,000.

(b) Have the books of said officers or persons been audited? (§§ 641, 729, 803, 807.)

Yes.

4. Have the conference boards, commissions, and committees been appointed or elected (§§ 666-79):

(a) Board of Ministerial Training and Qualifications?

Yes.

(b) Committee on Conference Relations?

Yes.

(c) District Committees on Ministerial Qualifications?

Yes.

(d) Committee of Investigation?

Yes.

(e) District Boards of Church Location and Building?

Yes.

(f) Board of Trustees of the Annual Conference?

Yes.

(g) Commission on World Service and Finance?

Yes.

(h) Commission on Town and Country Work?

Yes.

(i) Deaconess Board?

No.

(j) Board of Missions?

Yes.

(k) Board of Education?

Yes.

(l) Board of Christian Social Concerns?

Yes.

(m) Board of Lay Activities?

Yes.

(n) Board of Hospitals and Homes?

Yes.

(o) Board of Evangelism?

Yes.

(p) Board of Pensions?

Yes.

(q) Commission on Christian Vocations?

Yes.

(r) Conference Woman's Society of Christian Service?

Yes.

(s) Commission on Minimum Salaries?

Yes.

(t) Commission on Promotion and Cultivation?

Yes.

(u) Television, Radio and Film Commission?

Yes.

(v) Committee on Publishing Interests?

Yes.

(w) Optional commissions and committees?

Yes.

5. Have the secretaries, treasurers, and statisticians kept their respective records upon and according to the forms prescribed by The Methodist Church? (§ 662.)

Yes.

6. What is the report of the statistician?

(See section VI. of Journal.)

7. What is the report of the treasurer?

(See section VI. of Journal.)

8. What are the reports of the district superintendents as to the status of the work within their districts?

(See report, section VI. A. of Journal.)

9. What is the schedule of minimum salaries for pastors? (§ 826.)

Minimum salaries of former Delaware Conference pastors will be determined by the respective conferences into which they have been transferred.

14. What are the reports, recommendations, and plans of the conference agencies:
- (a) What is the report of the Board of Pensions and what appropriations for conference claimants are reported and approved? (§ 1623.)
(Set VI. B-4.)
 - (b) What is the report of the Board of Missions of disbursements of missionary aid within the conference? (§ 1299.)
(See VI. B-3.)
 - (c) What is the report of the Commission on World Service and Finance? (§§ 791-812.)
(See VI. B-2.)
 - (d) What is the report of the Commission on Christian Vocations? (§§ 675-77.)
(See VI. B-12.)
 - (e) What are the other reports?
(See Section VI.)
15. What Methodist institutions or organizations are approved by the conference for annuity responsibility? (§ 1618.2c, 9.)
None.
16. What date is determined for Golden Cross Enrollment Sunday? (§ 1560.1.)
None.
17. Conference lay leader (§ 1504):
- (a) Name? Hally P. Johns, 2450 W. Columbia Ave., Philadelphia, Pa.
 - (b) What is his report?
(See VI. B-11.)
18. What local churches have been:
- (a) Organized? (§ 155.)
None.
 - (b) Merged? (§§ 186-87.)
None.
 - (c) Discontinued? (§§ 128, 188, 354.)
St. James, Oriole, Md.
 - (d) Relocated, and to what address?
None.
 - (e) Transferred into this conference from the Central Jurisdiction, and with what membership (§§ 532, 680):
None.
 - (f) Immanuel Church, Cheswold Charge of Delaware Conference became a part of Cheswold Charge, Peninsula Conference after transfer.

PART II. PERTAINING TO MINISTERIAL REGULATIONS

21. Who are the approved supply pastors:
- (a) Student approved supply pastors? (§§ 317.1, 318), and in what schools are they enrolled?

Edgar Nathaniel Dennis, Maryland State College; Carlton H. Parker, University of Delaware; Norman G. Tilghman, Maryland State College; Haswell G. Young, Maryland State College.

- (b) Full-time approved supply pastors (§§ 317.2, 318), and what progress has each made in the course of study?

L. C. Brown, C. R. Bryant, J. C. Caulk, H. G. Chase, J. A. Conway, Robert W. Dennis, H. J. Fisher, S. G. Fullman, T. Hackett, C. E. Handy, P. A. Henry, P. R. Hilton, E. A. Hughes, E. H. Jackson, Ophelia James, E. M. Jolly, L. R. Jones, E. W. Lee, D. T. Lewis, T. M. Murray, Hester Opher, Carvilla Pinder, L. H. Purnell, C. M. Stafford, G. L. Stanley, N. C. Stanley, G. W. Taylor, G. B. Wilson, and C. I. Young—all completed course. C. R. Burke, C. C. Byrd, W. L. Greene, Mary B. Jarmon, J. W. Ringold, completed first year. Roland W. Dennis, T. E. Cameron, J. H. Roberts, completed second year. W. M. Staten—completed third year.

- (c) Part-time approved supply pastors (§§ 317.3, 318), and what progress has each made in the course of study?

W. H. Black, completed second year; E. T. Randolph, exempted from course; H. S. Franklin.

22. What approved supply pastors are credited with annuity claim on account of full-time service during the past year? (§ 1631.)

LISTED BY DISTRICTS OF DELAWARE CONFERENCE: DOVER—

C. W. D. Browne, C. R. Bryant, C. C. Byrd, J. A. Conway, W. M. Gee, T. Hackett, P. A. Henry, P. R. Hilton, O. O. James, L. R. Jones, G. W. Taylor, R. T. Wallace, M. E. White. EASTON—H. G. Chase, Robert W. Dennis, Roland W. Dennis, W. L. Greene, H. T. Hall, E. A. Hughes, E. H. Jackson, T. M. Murray, H. R. Opher, C. M. Pinder, J. W. Ringold, J. H. Roberts, A. H. Slacum, C. M. Stafford, G. L. Stanley, N. C. Stanley, W. M. Staten. SALISBURY—C. R. Burke, C. E. Handy, E. M. Jolly, E. W. Lee, D. T. Lewis, L. H. Purnell, I. H. White, G. B. Wilson, Mary Jarmon. WILMINGTON—W. H. Black, M. D. Brooks, L. C. Brown, T. E. Cameron, J. C. Caulk, L. W. Coltrane, H. J. Fisher, S. G. Fullman, C. I. Young.

24. Who have been admitted from other evangelical churches as traveling preachers: (§ 411.3-5.)

- (a) As members on trial: Deacons?

None.

Elders?

Edwin Noel Toppin.

25. Who are admitted on trial:

- (a) With degrees from approved colleges and credits from approved schools of theology? (§§ 323-24.)

Robert Edward Glover.

- (b) With degrees from colleges not accredited by the University Senate and credits from approved schools of theology? (§ 325.1.)

Kenneth Hayward Greene, William Etheridge Russell.

- (c) With degrees from approved colleges and completion of the introductory studies for the ministry and the first two years course of study? (§ 325.2.)
None.
- (d) With partial college credit, completion of the four-year course of study, and six years' service as approved supply pastors? (§ 325.3.)
None.
26. Who are continued on trial; and what progress have they made in their ministerial studies (§ 332.):
- (a) As students in approved schools of theology?
None.
- (b) As graduates of approved schools of theology?
None.
- (c) In the four-year course of study?
Widmon Butler, Jr., Walter L. Gray, Clifford E. Landrum.
- (d) In the four graduate courses of study? (§ 343.2.)
None.
27. Who on trial are discontinued?
None.
28. Who are admitted into full connection?
Adolphus A. Berry.
29. Who have been elected deacons (§ 393):
- (a) Theological students?
Robert E. Glover, Kenneth H. Greene, William E. Russell.
- (b) Members on trial in the course of study?
None.
- (c) Approved supply pastors?
William Howard Black, Jr.
- (d) Missionaries?
None.
- (e) Chaplains?
None.
30. Who have been ordained deacons?
Robert E. Glover was ordained by the Philadelphia Conference into which he had been transferred. William H. Black, Kenneth H. Greene, and William E. Russell were ordained by the Peninsula Conference into which they were transferred.
31. Who have been elected elders (§ 403):
- (a) Theological graduates?
Herbert Edward Palmer.
- (b) Course of study graduates?
None.

(c) Missionaries?

None.

(d) Chaplains?

None.

32. Who have been ordained elders?

Herbert E. Palmer was ordained on May 16 by Philadelphia Conference to which he had been transferred.

33. Who have been admitted or ordained to accommodate other conferences:

(a) Admitted: On trial?

None.

Into full connection?

None.

(b) Ordainer after election by this conference: Deacons?

None.

Elders?

None.

(c) Ordained after election by other conferences: Deacons?

None.

Elders?

None.

[NOTE: Members of this conference who were admitted or ordained through the accommodation of other conferences during the year should be listed under Questions 24-32, whichever are appropriate, along with their fellow members who were admitted or ordained at the current session. In each case the date and accommodating conference should be recorded. Under Question 33 should be listed persons, now members of other conferences, who were members of this conference only during the period necessary for their admission or ordination. In each case the conference of which the person is now a member, and any other conference involved, should be recorded. Transfers preceding or following actual service in this conference should be listed under Questions 36-37.]

34. Who are readmitted:

(a) As deacons?

None.

(b) As elders?

None.

35. What retired members have been made effective?

None.

36. Who have been received by transfer?

None.

37. Who have been transferred out?

Howard E. Anderson, Southern New Jersey, May 13, 1965.

Frederick D. Arnold, Southern New Jersey, May 13, 1965.

Clarence W. Bagwell, Southern New Jersey, May 13, 1965.

DELAWARE CONFERENCE

Howard A. Bailey, Peninsula, May 13, 1965.
Marion O. Ballard, Philadelphia, May 12, 1965.
Adolphus A. Berry, Southern New Jersey, May 16, 1965.
John E. Bishop, Southern New Jersey, May 13, 1965.
Malachi C. Blakley, Philadelphia, May 12, 1965.
James R. Bowdoin, North Carolina-Virginia, June 21, 1964.
David W. Briddell, Philadelphia, May 12, 1965.
Widmon Butler, Jr. (Probationer), Peninsula, May 13, 1965.
Charles W. Cannon, Southern New Jersey, May 13, 1965.
Augustus Chancy, Peninsula, May 13, 1965.
John W. Coleman, Peninsula, May 13, 1965.
George O. Commodore, Peninsula, May 13, 1965.
Earl H. Crampton, Philadelphia, May 12, 1965.
S. Winston C. Crosse, Peninsula, May 13, 1965.
George Wayne Cuff, Peninsula, May 13, 1965.
Hooker D. Davis, Southern New Jersey, May 13, 1965.
John M. Day, Peninsula, May 13, 1965.
Cyrus W. Derrickson, Southern New Jersey, May 13, 1965.
Harrison DeShields, Philadelphia, May 12, 1965.
Seldon G. Dix, Peninsula, May 16, 1965.
Albert J. Dredde, Peninsula, May 13, 1965.
Joseph E. Dunn, Philadelphia, May 12, 1965.
Claude A. Edmonds, Philadelphia, May 12, 1965.
James W. Elbert, Peninsula, May 13, 1965.
Curtis A. Elder, Philadelphia, May 12, 1965.
Edwin L. Ellis, Philadelphia, May 12, 1965.
Dennis R. Fletcher, Philadelphia, May 12, 1965.
George E. Geddis, Southern New Jersey, May 13, 1965.
Charles D. Gerald, Peninsula, May 13, 1965.
Elmer P. Gibson, Philadelphia, May 12, 1965.
Robert E. Glover (Probationer), Philadelphia, May 12, 1965.
Walter L. Gray (Probationer), Southern New Jersey, May 13, 1965.
Kenneth H. Greene (Probationer), Peninsula, May 13, 1965.
Walter H. Greene, Peninsula, May 13, 1965.
James O. Griffin, Peninsula, May 16, 1965.
Ewart C. Hackshaw, Peninsula, May 13, 1965.
Leroy L. Hamilton, Philadelphia, May 12, 1965.
Clayton E. Hammond, Peninsula, May 13, 1965.
John W. Handy, Jr., Philadelphia, May 12, 1965.
Robert L. Harris, Philadelphia, May 12, 1965.
Walter R. Hazzard, Philadelphia, May 12, 1965.
Richard R. Hicks, Peninsula, May 13, 1965.
Royal C. Hughes (Deceased, 5/23/65), Peninsula, May 16, 1965.
George T. Jackson, Peninsula, May 16, 1965.
F. Donald Jones, Philadelphia, May 12, 1965.
Omar C. Jones, Peninsula, May 13, 1965.
Sercy L. Jones, Philadelphia, May 12, 1965.
Lucius E. Jordan, Southern New Jersey, May 16, 1965.
Charles E. Kiah, Southern New Jersey, May 13, 1965.
Charles E. Kincade, Peninsula, May 16, 1965.

- Clifford E. Landrum (Probationer), Philadelphia, May 12, 1965.
Joshua E. Licorish, Philadelphia, May 12, 1965.
William L. D. Lyght, Peninsula, May 13, 1965.
William E. Marks, Peninsula, May 13, 1965.
John E. McBride, Peninsula, May 16, 1965.
James L. McClendon, Peninsula, May 13, 1965.
George H. McMurray, Southern New Jersey, May 13, 1965.
Joshua W. Mickle, Peninsula, May 13, 1965.
O'Connell Milbourne, Southern New Jersey, May 13, 1965.
Clemon B. Miles, New York, May 16, 1965.
William A. T. Miles, New York, May 16, 1965.
Nathaniel L. Miller, California-Nevada, November 20, 1964.
William C. R. Mills, Peninsula, May 13, 1965.
Charles H. Molock, Peninsula, May 16, 1965.
Herman T. Moody, Peninsula, May 13, 1965.
Henry H. Nichols, Philadelphia, May 12, 1965.
George H. Outen, Philadelphia, May 12, 1965.
Herbert E. Palmer, Philadelphia, May 12, 1965.
Samuel E. Parker, Philadelphia, May 12, 1965.
John I. Peaco, Peninsula, May 16, 1965.
Thomas H. Pendleton, Peninsula, May 13, 1965.
Cyrus W. Perry, Southern New Jersey, May 13, 1965.
John B. Redmond, Philadelphia, May 12, 1965.
Alexander Reid, Peninsula, May 16, 1965.
Daniel L. Ridout, Peninsula, May 13, 1965.
Martin U. Riley, Peninsula, May 13, 1965.
Frank W. Robinson, Peninsula, May 13, 1965.
William E. Russell (Probationer), Peninsula, May 13, 1965.
John H. Russum, Peninsula, May 16, 1965.
Samuel P. Sanders, Peninsula, May 13, 1965.
Carroll Scott, Peninsula, May 13, 1965.
Gilbert A. Sherman, Southern New Jersey, May 13, 1965.
John R. Shockley, Peninsula, May 13, 1965.
Harry R. Sneed, Peninsula, May 13, 1965.
Thomas G. Snowden, Philadelphia, May 12, 1965.
Oliver H. Spence, Peninsula, May 13, 1965.
Charles P. Spencer, Southern New Jersey, May 13, 1965.
James O. Stanley, Philadelphia, May 12, 1965.
Walter E. Stanley, Philadelphia, May 12, 1965.
Thomas D. Stewart, New York, May 16, 1965.
William C. Strother, Jr., Philadelphia, May 12, 1965.
Simon N. Stubbs, Peninsula, May 13, 1965.
William M. Tasco, Southern New Jersey, May 13, 1965.
William C. Thomas, Peninsula, May 16, 1965.
Ralph B. Thompson, Philadelphia, May 12, 1965.
William C. Thompson, Northern New Jersey, May 16, 1965.
Edwin N. Toppin (Probationer), Peninsula, May 13, 1965.
Crawford L. Trader, Philadelphia, May 12, 1965.
Isaac W. Wallace, Peninsula, May 13, 1965.
Floyd E. Waters, Peninsula, May 13, 1965.

DePriest W. Whye, Philadelphia, May 12, 1965.
 Samuel L. Wilkins, Peninsula, May 13, 1965.
 Carson J. Williams, Peninsula, May 16, 1965.
 Joseph I. Williams, Peninsula, May 13, 1965.
 Charles L. Willis, Peninsula, May 13, 1965.
 Edgar V. Wimberly, Peninsula, May 13, 1965.

38. Who have had their conference membership terminated:

- (a) By voluntary location?
None.
- (b) By involuntary location?
None.
- (c) By withdrawal?
None.
- (d) By judicial procedure (expelled)?
None.

39. Deceased:

- (a) What ministerial members have died during the year?
 Effective:
 Inactive:
 Samuel J. Horsey, b. January 11, 1880, d. January 17, 1965; f.c., 1913.
 Royal C. Hughes, b. May 6, 1888, d. May 23, 1965; f.c., 1914.
 Hampton T. Johnson, b. September 13, 1865, d. December 26, 1964; f.c., 1892.
 Abraham A. McDowell, b. October 12, 1886, d. November 7, 1964; f.c., 1917.
- (b) What approved supply pastors have died during the year?
Mary D. Hundley.
- (c) What deaconesses have died during the year?
None.

40. Who are the supernumerary ministers, and for what number of years consecutively has each held this relation? (§ 365.)

None.

41. Who are granted sabbatical leave? (§ 364.)

None.

42. What ministerial members have been retired:

- (a) This year?
Walter E. Stanley.
- (b) Previously?
E. H. Crampton, J. R. Bowdoin, S. G. Dix, J. O. Griffin, G. T. Jackson, L. E. Jordan, C. E. Kincade, J. E. McBride, W. E. Marks, C. B. Miles, W. A. T. Miles, C. H. Molock, J. I. Peaco, C. W. Perry, Alexander Reid, J. H. Russum, O. H. Spence, J. O. Stanley, T. D. Stewart, W. C. Thomas, R. B. Thompson, W. C. Thompson, C. J. Williams.

43. What approved supply pastors have been retired:
- (a) This year?
Leslie W. Coltrane, Harvey T. Hall, Albert H. Slacum, Rayfield T. Wallace, Isaac H. White.
- (b) Previously?
S. E. Armstrong, Gertrude V. Bell, A. L. Boggs, Adah W. Coffey, R. S. Caldwell, C. H. Cottingham, J. R. Jackson, E. J. Johnson, G. N. Jones, L. H. Jones, W. A. Nichols, J. J. Webster, R. C. Whittington.
44. Who are appointed to attend school?
- (a) Members on trial? (§ 671.)
Robert E. Glover.
- (b) Members in full connection? (§ 668.)
Thomas G. Snowden.
45. What is the number of:
- (a) General Information:
Pastoral charges? 120. Approved supply pastors? 46. Received on trial? 3. Received into full connection? 1. Transferred in? 0. Transferred out? 108. Received from other evangelical churches? 1. Readmitted? 0. Discontinued? 0. Withdrawn? 0. Expelled? 0. Located? 0. Deceased? 4. Local preachers? 142. Women under appointment? 4 as approved supply pastors. Retired made effective? 0. Retired serving as supply pastors? 6. District parsonages: No. 5. Value? \$125,000.
- (b) Number of ministers:
- (1) On trial: (a) As pastors? 6. (b) Under special appointment? 0. (c) Appointed to attend school? 1. Total on trial? 7.
- (2) In full connection: (a) Effective: (i) As pastors and district superintendents? 67. (ii) Under special appointment? 8. (iii) Appointed to attend school? 1. (iv) On sabbatical leave? 0. Total effective? 76. (b) Retired? 24. (c) Supernumerary? 0. Total ministerial members: 107.
46. What other personal notation should be made?

PART III. CONCLUDING BUSINESS

47. What are the detailed objectives of this conference for the coming year?
(See supplementary report.)
48. Where shall the next Conference Session be held?
Delaware Conference was dissolved on May 16, 1965. Peninsula Annual Conference has been designated as the successor conference.
49. Is there any other business?
50. What changes have been made in appointments since last Annual Conference Session?
DOVER DISTRICT
Lincoln, Delaware—(Lewis R. Jones)
Mardela, Maryland—(Edwin N. Toppin)
Millsboro, Delaware—(William C. Thomas)*

EASTON DISTRICT

Aireys, Maryland—(Supplied—pastor deceased.)
Waugh, Cambridge, Md.—G. Wayne Cuff
St. Michael-Royal Oak, Md.—John W. Coleman
McDaniel, Md.—(Supplied—pastor deceased.)

PHILADELPHIA DISTRICT

Emmanuel—Claude A. Edmonds

WILMINGTON DISTRICT

Rhoades Temple—Clarence W. Bagwell
Newport, Delaware—Martin U. Riley

51. Where are the preachers stationed for the ensuing year?
(See list of appointments.)

V. Appointments

Names in parentheses are approved supply pastors.
 Parentheses and * denote retired serving as supply pastors.
 Figures indicate number of years appointed to charge.

PENINSULA CONFERENCE

CHESTERTOWN DISTRICT

Daniel L. Ridout, Superintendent (1), Route 3, Quaker Neck Road,
 Chestertown, Md. (All appointments in Maryland)

Carmichael—(J. W. Ringold) 1	Millington—(P. R. Hilton) 6
Centreville-Gouldtown—J. M. Day . 4	Port Deposit-Elkton—F. L. Waters 3
Chestertown-Pomona—R. R. Hicks . 3	Rock Hall-Fairlee—E. C. Hackshaw 7
Church Hill—(E. H. Jackson) . . . 12	Sassafras-Galena—(Ophelia James) 17
Coleman-Still Pond—W. C. R. Mills 9	Stevensville—(C. M. Stafford) . . . 9
Crumpton—I. W. Wallace 8	

(Local churches listed in Directory)

DOVER DISTRICT

(Appointments in Delaware, except as otherwise noted.)

Bridgeville—(C. H. Parker) 4	Marydel, Md.—(J. H. Roberts) . . . 5
Bridgeville Circuit—(C. R. Bryant) 1	Middletown Circuit—(L. C. Brown) 9
Dover—C. E. Hammond 1	Milford-Harrington—W. H. Greene 1
Greensboro, Md.—(G. L. Stanley) . 1	Nassau—C. D. Gerald 3
Lewes—(R. B. Thompson)* 3	Smyrna—(C. C. Byrd) 1
Lincoln—(L. R. Jones) 1	Townsend Circuit—S. L. Wilkins . 1

(Local churches listed in Directory)

EASTON DISTRICT

(All appointments in Maryland)

Aireys—M. U. Riley 1	Hurlock—(W. M. Staten) 5
Cambridge—G. W. Cuff 1	Miles River-Staten Chapel (Hester Opher) 6
Cambridge Circuit— (T. M. Murray) 10	Oxford-Bellevue—Carroll Scott . . 1
Church Creek-Beckwith— C. L. Willis 1	Preston—F. W. Robinson 4
Cordova-Earle's Chapel— (H. G. Chase) 11	Ridgely Circuit—K. H. Greene . . . 3
Crapo-Golden Hill— (Carvilla Pinder) 6	St. Michaels-Royal Oak— J. W. Coleman 1
Denton-Williston—Widmon Butler . 2	Taylor's Island—(W. L. Greene) . . 2
East New Market-Linkwood— (N. C. Stanley) 9	Trappe-Easton Circuit— (E. A. Hughes) 1
Easton—J. W. Elbert 1	Vienna-Reids Grove— (R. Wayne Dennis) 6
Federalburg—(A. R. Sparrow) . . . 1	Wittman-McDaniel— (Roland Dennis) 3

(Local churches listed in Directory)

SALISBURY DISTRICT

(All appointments in Maryland)

Crisfield—(W. E. Marks)* 1	Fruitland—(G. B. Wilson) 4
Dames Quarter-Deal Island— (E. M. Jolly) 2	Mardela—E. N. Toppin 2
	Marion Station—(H. G. Young) . . 2

DELAWARE CONFERENCE

Marumsc-Liberia-Kingston—		Quantico—(E. W. Lee)	3
O. C. Jones	8	St. Andrews Circuit—	
Mt. Vernon Circuit—(E. N. Dennis) ..	2	(J. O. Stanley)*	3
Nanticoke Circuit—S. P. Sanders ..	3	Salisbury—T. H. Pendleton	3
Oakville-Cottage Grove—		Wesley Circuit—(N. G. Tilghman) ..	1
(C. E. Handy)	12	Wetipquin Circuit—(O. L. Molock) ..	1
Princess Anne—S. N. Stubbs	2	Whaleyville—(D. T. Lewis)	6

(Local churches listed in Directory)

SEAFORD DISTRICT

Clarksville, Del.—(G. W. Taylor) ..10	Pocomoke-Unionville, Md.—	
Girdletree, Md.—(L. H. Purnell) ..18	G. O. Commodore	6
Hutt's Memorial-Powellville, Md.—	Seaford Circuit, Del.—	
(Mary B. Jarmon)	J. I. Williams	3
Laurel-Delmar, Del.—	Sharptown, Md.—	
S. W. C. Crosse	(Thaddeus Hackett)	1
Millsboro, Del.—(W. C. Thomas)* ..2	Snow Hill, Md.—J. L. McClendon ..	4
Newark, Md.—(J. A. Conway)	South Berlin, Md.—J. W. Mickle ..	2
North Berlin—A. J. Dredde	Stockton-Shiloh, Md.—	
	(C. R. Burke)	2

(Local churches listed in Directory)

WILMINGTON DISTRICT

John R. Shockley, Superintendent (5), 202 Alapocas Drive, Wilmington,
Delaware

(All appointments in Delaware.)

Buttonwood-Christiana—		Wilmington:	
(J. C. Caulk)	5	Coleman Memorial—H. R. Snead ..	5
New Castle—W. E. Russell	2	Ezion—W. L. D. Lyght	9
Newport—(P. A. Henry)	1	Haven—H. T. Moody	5
Port Penn-Delaware City—		Mt. Carmel—E. V. Wimberly ..	6
(W. H. Black)	3	Mt. Joy—Augustus Chancy	6

(Local churches listed in Directory)

SPECIAL APPOINTMENT

H. A. Bailey—Associate Executive Secretary, Conference Board of Education. 1

PHILADELPHIA CONFERENCE

NORTHEAST DISTRICT

Frankford: St. Thomas—		Trevoze: St. Matthews—	
R. L. Harris	9	(E. H. Crampton)*	4

NORTHWEST DISTRICT

Philadelphia, Pa.:		Janes—H. H. Nichols	19
E. Germantown-Trinity—		Mt. Zion—S. E. Parker	3
M. C. Blakley	6	Associate—J. E. Dunn	1
Emmanuel—C. A. Edmonds	1	Tioga—G. H. Outen	6
Associate—H. E. Palmer	3	Zoar—J. E. Licorish	9
Haven—S. L. Jones	5		

SOUTH DISTRICT

Walter R. Hazzard, Superintendent (1), 940 Clover Hill Road, Wynnewood,
Pennsylvania 19096

Chester, Pa.:		Siloam—J. B. Redmond	4
Grace—(T. E. Cameron)	2	Darby, Pa.: Union Memorial—	
St. Daniels—F. D. Jones	15	L. L. Hamilton	1

Philadelphia, Pa.:	John Wesley—C. L. Trader 3
Bethsaida—C. E. Landrum 6	Peniel—C. A. Elder 3
Camphor—D. W. Whye 1	St. Barnabas—E. L. Ellis 4
Christ Mission—	Tindley Temple—M. O. Ballard . 1
(E. T. Randolph) 10	Associate—(W. E. Stanley)* 1

SPECIAL APPOINTMENTS

D. W. Briddell—Department of Visual Education, Board of Missions, New York, N. Y.—1
Harrison DeShields—Registrar, Bethune-Cookman College, Daytona Beach, Fla.—2
E. L. Ellis—Director of Camps and Conferences—1
D. R. Fletcher—Director, Section of Church Extension, Division of National Missions—19
E. P. Gibson—President, Morristown College, Morristown, Tenn.—6
R. E. Glover—Left without appointment to attend school—1
J. W. Handy, Jr.—Chaplain, United States Army—22
T. G. Snowden—Left without appointment to attend school—1
W. C. Strother, Jr.—Department of Church Extension, Division of National Missions—1

SOUTHERN NEW JERSEY CONFERENCE

(All appointments in New Jersey)

BRIDGETON DISTRICT

Bridgeton: John Wesley—	Port Norris: John Wesley—
H. E. Anderson 3	J. E. Bishop 20
Cape May: Franklin Street—	Quinton: Haven—G. A. Sherman . . 1
John Wesley—A. A. Berry 5	Salem: Mt. Hope—
Fordville—W. M. Tasco 17	C. W. Derrickson 1

CAMDEN DISTRICT

Atlantic City:	Lawnside—O'Connell Milbourne . . 5
Asbury—G. H. McMurray 5	Pleasantville—Ocean City:
Hamilton Memorial—C. E. Kiah 1	Asbury & Macedonia—
Camden:	C. P. Spencer 1
Eighth Street—(C. I. Young) . . 5	Woodbury: Mt. Zion, Jericho &
Ferry Avenue & Rhodes Temple—	Grenloch—(S. G. Fullman) . . . 10
C. W. Bagwell 4	

NEW BRUNSWICK DISTRICT

Spring Lake: St. John's—
(H. S. Franklin) 2

TRENTON DISTRICT

Burlington: St. Mary's—	Mt. Holly: St. Paul's—
(H. J. Fisher) 16	W. L. Gray 5
Delair: St. Matthew's—G. E. Geddis 3	Trenton: Asbury—F. D. Arnold . . 8
Merchantville: Asbury—	
C. W. Cannon 3	

SPECIAL APPOINTMENT

H. D. Davis—Executive Secretary of Urban Work, Conference Board of Missions—1

VI. The Reports

A. THE DISTRICT SUPERINTENDENTS' REPORTS

COMPOSITE REPORT

Bishop Lord, Members, and Friends of the Delaware Annual Conference:
We, the District Superintendents, are pleased to present our seventh and last composite report, which represents the five districts of the Conference. "The Church must summon man to his knees. In the silent and repentant hour, man must hear the Christ say, 'Follow Me.'"

—G. Bromley Oxnam, "The Church and Contemporary Change."
". . . only where God is known as He reveals Himself, can one obey Him, only where one is obedient to Him does one serve His honour."

—Emil Brunner, "The Letter to the Romans."

These two quotations are the guide lines which we have attempted to follow in preparing this report.

Let us turn back the pages of history one hundred and one years. The first session of the Delaware Conference for colored people of the Methodist Episcopal Church was held in John Wesley Chapel, Philadelphia, Pennsylvania, July 29, 1864.

Rev. Charles H. Whitecar, Presiding Elder of the Bridgeton District, New Jersey Conference, conducted the religious exercises, after which Bishop Edmund S. Janes announced that he had carefully examined the papers of recommendation and had found the following preachers entitled to membership in the Conference, viz.—

Isaac Hinson, having been employed by a Presiding Elder sixteen years; James Davis, 15 years; Harrison Smith, 12 years; Isaiah Broughton, 10 years; John G. Manluff, 10 years; Samuel Dale, 8 years; Wilmore S. Elsey, 6 years; Jehu H. Pierce, 5 years; Nathan Young, 4 years; Joshua Brinkley, 3 years.

These ten preachers were then declared by Bishop Janes, the Presiding Officer, to constitute the Delaware Conference. The Bishop in a few neat and appropriate remarks congratulated the Conference upon this interesting event in the history of the Church; namely, the formation of the first Conference of Colored Preachers under the rule of the General Conference of the Methodist Episcopal Church.

He reminded them of the importance of recognizing in this the hand of a Divine Providence and requested the Conference to arise and sing—

"Praise God from whom all blessings flow;
Praise Him, all creatures here below;
Praise Him above, ye heavenly host:
Praise Father, Son, and Holy Ghost."

We have today had the last roll call of the Delaware Annual Conference and we leave behind a rich heritage.

As we merge, we shall be mindful of the overall programmed abolition of the Central Jurisdiction and shall initiate and support action at all levels to attain this goal.

Evangelism

The Methodist Discipline of 1964 states that "The aim of evangelism is to bring all men into living, active fellowship with God through Jesus Christ as divine Savior and through the regenerating power of the Holy Spirit. . . ."

Evangelism remains a major concern among consecrated ministers and laymen throughout the Conference. They have joined hearts and hands in an effort to promote this important cause that Christ's kingdom might come and His will be done on earth.

During the past years we have emphasized enlistment of every member of the local church in the program of the Church. We have tried to inspire our members to make a complete dedication of self to Christian ideals and living. We have attempted to win children, youth, and adults to Christ and His Church. We have encouraged the pastors and people to employ every method of evangelism. As a result, Visitation Evangelism, Preaching Missions, Convocations, Christian Witness Missions, Revivals and Mass Evangelism are among the methods widely used. Perhaps the most profound results come from the youth. Many of our youth, after participating in Conference Christian Witness Missions, have returned to their districts and local churches fired with a new determination to witness for Christ. Not only have their own spiritual lives been strengthened by Christian teaching and witnessing, but they have led other youth and adults to commit their lives to Christ.

Exact statistics are not available from the local churches, however, indications are leading us to say that progress has been made; keener interest stimulated, and signs of spiritual growth have been seen in local churches.

As we complete the first year of the Quadrennial Program "One Witness in One World," and as we embark upon a new adventure in Christian fellowship, we challenge our people to a rededication of heart, mind, soul, and strength to the "business of our Father." We further call each local Church to a renewal of all that is good and holy; and to earnestly strive to bring all men into a living, active fellowship with God through Jesus Christ as divine Savior, and through the regenerating power of the Holy Spirit.

Missions

The history of the Conference indicates by its statistical records and reports that the missionary endeavors of the Church have always held a position of priority with the pastors and people. The missionary story has been told and emphasized throughout the one hundred and one years of its existence. World Service and Conference Benevolences are familiar terms to both young and old.

The Conference Board of Missions, conference and district missionary secretaries have done an excellent job of promotion and interpretation of missionary outreach. The records will show that an increasing number of churches have responded by having Church-Wide Schools of Missions and paying the World Service budget in full.

This year, a larger number of charges have paid their World Service budget in full than in any other year. There are statistical evidences of gains in giving to Advance Specials.

Surely we have come to know that the real meaning of World Service and Advance giving is not in a column of figures but in the liberating, healing, and enlightening ministry that it makes possible. The Advance and World Service are not just benevolences, not just a number of dollars . . . they are expressions of love, courage, and understanding.

We, of the Delaware Conference, are in accord with the statement of the General Conference that: "World Service is the lifeblood without which the general boards cannot operate. The World Service agencies are almost totally dependent on World Service funds to carry out their operations. . . . The World Service dollar is the lifeblood of the entire outreach of The Methodist Church beyond the local parish."

We further believe that there is no substitute for the Advance program, nor is Advance a substitute for World Service. We rejoice in the fact that World Service and the Advance Program are experiencing a much deserved increase. The urgency and importance of the program as we endeavor to meet the needs of people around the world makes it imperative that we work for the success of both World Service and the Advance.

The Quadrennial Program and the Advance

The Advance fits perfectly into the challenge of the Quadrennial Program. It facilitates the much needed larger support for missionaries. The Advance is a providential instrument for the realization of the Quadrennial Program goals in church extension. This is the means by which we can lift up the twenty-one million dollar package of church extension projects; providing the money needed to purchase land for construction of churches, schools and hospitals, both at home and overseas.

Our Christian efforts in meeting the needs of people must not be measured by how much we give but rather we must enter into a deeper phase—a deeper empathy with persons, a deeper feeling about them, without which this Quadrennial Program will not matter. Through this Program and by means of the Advance, we must be led into a deeper feeling about persons. We must be led into a renewed concern for people and give to establish clinics, support physicians, relieve victims of calamity, feed the hungry, enlighten the mind, heal the body and bring persons everywhere into the Kingdom of our Christ.

Christian Education

This moment in the history of our conference is a revelation to all of the importance of the Church's teaching ministry. As we have moved toward more considerable progress this year in the understanding and practice of brotherhood across conference and district lines; it is believed, that it has come about because of the depth of Christian teaching in our churches. Whether it has been carried on from the pulpit, Sunday school lessons, additional sessions or study groups, it has had its effectiveness. Had more of our churches taken seriously the task of Christian education in the total program of the church, certainly, we would be much further advanced in the area of Christian brotherhood.

Let's take a brief glance backward upon the path which we have come. In 1939, the Methodist Episcopal Church, the Methodist Episcopal Church, South, and the Methodist Protestant Church united to form The Methodist

Church. One of the conditions of the merger was to set apart all the Negro conferences in a separate racial jurisdiction known as the Central Jurisdiction. The rest of the Church was organized geographically into five other jurisdictions. Many voices of protest were raised against this policy of segregation.

Since 1944 the Council of Bishops has been calling for an end to all forms of segregation in the Church. The General Conference of 1964 set 1968 as the target date for the abolition of the racially segregated Central Jurisdiction. At the 1964 meeting of the Central Jurisdiction it was voted in the affirmative to do away with the Central Jurisdiction. In the light of these actions, the Northeastern Jurisdiction in its regular session of June 1964 received the Baltimore Area of the Central Jurisdiction. It immediately proceeded to dissolve the Baltimore Area. Bishop Prince A. Taylor, Jr. was assigned to the predominantly white New Jersey Area. The Delaware and Washington Conferences were assigned to Bishop John Wesley Lord of the Washington Area. It also voted that the Negro churches should become members of the white annual conferences in which they are geographically located by July 1965.

To have achieved this desirable state among Methodists of the Northeastern Jurisdiction was definitely an educational task. This willingness to unite came about through a long process of education in which attitudes were changed, appreciations were developed, understandings enlarged, and respect and admiration for one another were shared and expressed. What we have been able to achieve thus far in the area of human relations has come because of the influence of Christian teaching.

As a result of the foregoing procedures, most of our conference programs, this year have been sponsored on inter-conference and inter-racial bases. The scope of our program has consisted of such activities as summer camping, leadership training schools, youth institutes, adult convocations, ministers' retreats, workshops (preparatory to introducing the new curriculum materials for children) and other educational adventures. These experiences have been rich and rewarding. Across the Conference voices are being heard in praise of the new curriculum for children. Our teachers are happy and pupils are thrilled. Many churches have experienced an increase in attendance. The children are challenged to spiritual growth as they realize their significance in their own right as persons.

The Church is facing a tremendous challenge in these times of revolution. It has been reported that there are more children in America than ever before that will either grow up rapidly into Christian youth or young pagans. Therefore, what the Church hopes to do for its children, it must do it while they are yet children. For the gospel truths sown in the childhood years ripen into commitments to Christ and membership in His Church.

Not only should great stress be placed upon the Christian nurture of children, but the need is tremendous among our youth. Today's youth must also be confronted with Christ and His call for righteous living. Christian workers are needed to help these young minds develop into the adults that will make a worthwhile contribution to society. Let us not neglect this group that will very soon make decisions, laws, and occupy places of leadership that will influence our way of life.

Finally, as we move into new conferences in this new day in Methodism, let us pledge ourselves to meet the challenges of spreading the principles of Christ's teachings. Let us build a strong program of Christian education in

our churches. This, we believe, can continue to be a powerful medium for bringing about the Fatherhood of God and the brotherhood of man throughout our land.

Christian Vocations

One need not go to distant lands or even to some nearby city to find opportunities to serve God and the Church. Look around you and see the opportunities for adventure in Christian service.

In our world of revolution and change, there is no greater need today, than to direct our young people to choose vocations in accord with the Christian view of life. Choosing one's vocation is usually one of the most difficult decisions to make.

During the days of the Reformation, Martin Luther's concept of a vocation asserted that every person has a double calling: first, the call to commit himself to God; and secondly, the call to practice his daily work faithfully and responsibly in the light of his commitment. This doubleness is actually two parts of a single summons. The parts are invariably bound together. In commitment, we bring the whole self. In answering the summons to live responsibly under God, we bring all of our life to the altar of faith.

The Christian concept of vocation applies to the dedication of any day's work. Since everyone must work sooner or later, why not encourage our young people to decide that whatever their work is to be that it will be church related? Today there is a tremendous need for committed and dedicated workers. The Methodist Church is calling for many qualified and consecrated workers. According to the bulletin on Methodist Related Vocations for 1965 it is stated that every year The Methodist Church needs: 2,100 for the Pastoral Ministry, 350 for missionary service at home and abroad, 5,500 for the health and welfare services of the church, 250 for Christian education in the local church, and 1,250 for college teachers and religious leaders of students. From such a report it is easy to see the many fine opportunities for full time Christian service. Yet, this quota is never met.

What has the Delaware Conference done to inspire its young people to help meet this gigantic need? Under the fine leadership of our Executive Secretary, Rev. Howard A. Bailey and his staff, some commitments have been made. Our records show that this year the usual procedure of recruitment has been used in our local churches. A number of churches have held career conferences. Several district meetings have been held under the direction of the directors of Christian Vocations. These meetings have offered inspiration and guidance to many of the persons who have shared in them.

Our Conference participated jointly, with the Peninsula Conference, in promoting the Bishop's Conference on the Ministry in December under the guidance of Bishop John Wesley Lord, Dr. Norman Trott, President of Wesley Theological Seminary, and others. There were twenty-five pastors and forty-five youth in attendance from the Delaware Conference.

Rev. Howard A. Bailey made this statement in his report to the Conference Commission on Christian Vocations in March 1965: "There is no way by which to measure the results of efforts designed to guide young people in their commitment to Christian vocations. Many are touched in positive ways and change their outlook on life though they never register their commitment in any procedure by which we seek to list such commitments. We are aware,

however, of a significant number of young people who have chosen church related vocations as a direct result of the work of those engaged in the Christian vocation program on the conference, district, and local church levels."

Now, as we unite with other conferences, it is our hope that every local church will continue to encourage and guide young lives into full time Christian service. Not only, should emphasis be placed upon commitment; but wherever possible the church should plan to help some deserving young persons who are potential leaders to attend college and prepare them to make a worthwhile contribution to society.

Worship

The worship of God is basic in the Christian Church. It is through worship she receives inspiration, motivation, and strength to carry out her mission.

Throughout the Conference, much attention has been given to worship in the local churches. The Conference Commission on Worship has furnished good leadership. Many churches have organized a Commission on Worship. In some churches, the liturgical color calendar is observed.

Punctuality adds greatly to any worship service. This has been a problem in some churches, but this too is being overcome, even in rural churches.

Ritualism in worship is a necessity. There must be forms, ways of expression and order, but to miss spiritual contact with God or fail to lead others into fellowship with Him is to have failed no matter how beautiful the worship service was otherwise.

When a beautiful worship service has helped persons to draw nearer to God, it has fulfilled its purpose.

"The hour cometh, and now is, when the true worshipers shall worship the Father in Spirit and in truth: for the Father seeketh such to worship Him."

Christian Stewardship

Christian Stewardship is a way of life involving our relationship with God. It is something that relates to all of life and makes us responsible to God for what we do with it.

Helge Brattgard, the Swedish theologian states in his book, "God's Stewards," page one, that, "within the Protestant churches today . . . a concept has come strongly to the fore. This is found in the term Stewardship. It was the American church that took this term from the biblical text, and employed it as a designation for a rediscovery of personal responsibility which each Christian must assume."

It has been stated that he believes that this is the most significant gift of American Protestantism to modern church life.

Christian Stewardship cultivation in the Delaware Conference has been of great concern over the years, and there has been progress. This is evident in many ways, especially in the financial support of the church. This year is no exception, progress is still being made.

Christian Stewardship has been lifted up at Lay Retreats at Camp PeCometh, Maryland, Atlantic City, New Jersey, and at District Conferences. A one day inter-board school was held on each district last October and many chairmen of local church Commissions on Stewardship and Finance attended.

Many churches have reported prayer vigils and the every member visitation using Methodist materials and also have a year-round program of Christian Stewardship.

If there is to be truly "One Witness in One World" there must be a deeper faith in and greater commitment to the program of Christian Stewardship by all Christians, children and youth, included.

Pensions

Pensions is a key word in the merger and through the Joint Distributing Committee (procedures outlined in Par. 1609, 1960 Discipline), the work has been done.

All claimants of the Delaware Conference will be recognized as claimants of the conferences we enter for the years of service rendered within the geographical boundaries of these conferences. The General Board of Pensions shall be the clearing house and final authority in determining the years of service of all persons in the various conferences. The ministers of the Delaware Conference have been given the opportunity to check their service records through the Conference Pension Board and with the help of the District Superintendents.

The pension rate, of course, will be determined by each Annual Conference after merger, but it is recommended that the rate be no less than the existing rate of the Annual Conference. The same rate scale will apply to all claimants.

The plan for the distribution of the pension funds of the Delaware Conference has already been approved by the various conferences involved. The assets are over \$600,000 in addition to the amount reported this conference year.

Church Property

Throughout the history of mankind, he has felt a compulsion to erect a place where he might meet and commune with God. Today, we no longer believe that God is contained in edifices built by men, but we do feel that a physical structure is important as a place of worship, education, fellowship, and administration.

The time has come when we must re-evaluate our church building. We can no longer build to meet the needs of our fathers. It is important when we build a new church, restore or remodel an older building, that we consult the proper authority in planning our church building program.

We should make sure that the proposed building meets our needs, that the financial obligations incurred do not exceed our ability to pay, and that the project will offer the kind of experience that will contribute to the spiritual growth of the communicants.

Many churches have renovated their buildings that better service may be rendered.

"I love Thy Church, O God! Her walls before Thee stand,
Dear as the apple of Thine eyes, and graven on Thy hand."

Appreciation

Bishop Lord, we are grateful for your leadership in our Conference and Area in this momentous period in the life of The Methodist Church and our

Nation. For the Christlike guidance that you have given at this time of merger, and the strong voice and stand which you have taken in the civil rights movement—we are appreciative. Many things which you have done were beyond the responsibilities of your office. For Mrs. Lord's willingness to help certainly was a challenge to us, too.

For the leadership given our Conference by the boards, committees, commissions, the Woman's Societies of Christian Service, Wesleyan Service Guilds, and the Methodist Men, we are also grateful.

After these few hours spent here in this one hundred and third session of the Delaware Annual Conference, we shall in a very few weeks be merged with the Conferences in whose geographical area we fall. We shall be faced with a great new task. Making Christ real to people and making the Church an instrument of God's will are always new and great tasks—tasks that people can perform where they are, and it is precisely at that point that we are in the presence of our Lord.

We close this report with the words of the hymn used at the service of organization of the Delaware Annual Conference one hundred and one years ago.

“Praise God from whom all blessings flow;
Praise Him, all creatures here below;
Praise Him above, ye heavenly host:
Praise Father, Son, and Holy Ghost.”

A-men

Respectfully submitted,

HOOKER D. DAVIS
JAMES W. ELBERT
JOHN R. SHOCKLEY
WALTER E. STANLEY
WILLIAM C. STROTHER, JR.

DOVER DISTRICT

Bishop Lord, Ministers, Laymen and Friends:

It is with gratitude, joy and a sense of humility, we make our final report of the Dover District.

District Activities

The Council, Staff on Christian Education and other commissions and committees have done much to make our work a success this year. The District Stewards' Meeting, held in June, was well attended, and we were off to a good start. Christian Witness Mission was held at North Berlin in July. Lay Retreat was held at Camp Pe-Co-Meth, September, 18. Missionary Institute was held in October at Laurel. District Conference was held at Laurel, Delaware, November 17-18. Missionary Rally was held at Chestertown, November 27th. The Convocation on Evangelism was held at Selbyville in March. A Christian Vocations Conference was held at Delmar, March 13. The Woman's Society of Christian Services held Quarterly Meetings. The pastors and the ministers' wives held monthly meetings at the same time. We wish to express our thanks to the ministers' wives for their wonderful work. District Pre-Conference Rally was held at Nassau, April 14th.

Survey of Charges

BRIDGEVILLE: Bridgeville has had another good year. The Church School shows great progress. A thirty-two passenger bus has been purchased for the use of the church. The church is being renovated. Conversions 4, Accessions 8. World Service 134. Total amount raised, \$8,510. Carlton Parker, Pastor.

BRIDGEVILLE CT.: Bridgeville Circuit sends a report for another year almost 100%. Accessions 11, and church attendance increased. A new furnace has been put in Trinity and a new piano in Bethel Church. World Service and Conference Benevolence \$430. Total amount raised \$8,335. C. P. Spencer, Pastor.

CHESTERTOWN: Chestertown has done excellent work this year. Conversions 1, Accessions 3. A combination study-office has been provided in the church and equipped. The official Methodist financial recording system is being used. World Service and Conference Benevolence paid—\$425. Total raised \$10,248. Richard R. Hicks, Pastor.

CHESWOLD: Cheswold reports a fair year's work. Church attendance on Sunday morning is very good. Church School shows improvement. Amount raised for World Service and Conference Benevolence \$202 in full. Total amount raised for all causes \$5,107. W. C. D. Browne, Pastor.

CLARKSVILLE: Clarksville has had another good year. Conversions 2, Accessions 2. Sunday morning worship services well attended. World Service and Conference Benevolence was increased this year to \$510 and paid in full. Total amount raised for all causes \$7,670. The church debt is being reduced. G. W. Taylor, Pastor.

COLEMAN: Coleman makes a fair report. Conversions 2. Amount paid for World Service and Conference Benevolence, \$215. Total amount raised for all causes \$4,147. W. C. R. Mills, Pastor.

CRUMPTON: Crumpton has not done well this year. The pastor has been under the doctor's care part of the time. Conversions 7. Paid on World Service and Conference Benevolence \$200. Paid for all causes \$4,750. I. W. Wallace, Pastor.

DOVER: Dover makes a fine report this year. Conversions 4, Accessions 5. Raised for building and improvements \$2,647. Paid for World Service and Conference Benevolence \$595. Total raised for all causes \$11,270. LeRoy L. Hamilton, Pastor.

FAIRLEE: Fairlee has not done so well this year. Conversions 6, Accessions 5. Paid for World Service and Conference Benevolence \$100. Raised for all causes \$4,308. C. L. Willis, Pastor.

HARRINGTON: Harrington had another good year considering small membership. Conversions 4, Accessions 1. Paid for World Service and Conference Benevolence \$100. Raised for all causes \$5,018. Thaddeus Hackett, Pastor.

LAUREL-DELMAR: Laurel-Delmar makes an excellent report. Church attendance has greatly increased at Delmar, also Union Church. Delmar has doubled its payment for World Service and Conference Benevolence. New Zion continues to do fine work. Paid for World Service and Conference Benevolence \$780. The parsonage has been renovated and new furniture purchased. New pews were secured at Union Church, Delmar. Total raised, \$18,033. S. W. C. Crosse, Pastor.

LEWES: Lewes makes an excellent report. A fine work in Christian education is being done. The pastor received a class of sixteen young people into full membership. Church attendance was good even in the summer months. Israel Church was painted inside and work on the parsonage continues. Grand total raised for all causes, \$12,068. R. B. Thompson, Pastor.

LINCOLN: Lincoln had two pastors this year. Rev. Nathaniel Miller served the first six months. This is a 100% charge. Conversions 9. World Service and Conference Benevolence \$425. Modern facilities are being installed in the church. Total raised for all causes, \$11,033. Lewis R. Jones, Pastor.

MARDELA: Mardela had two pastors. Rev. L. R. Jones served the first six months. A fair report is being made. It could have been better had the John Wesley people had a mind to work. Brother Toppin has done well under the circumstances. World Service and Conference Benevolence paid \$120, on debt \$550. Raised for all causes, \$5,300. Edwin Toppin, Pastor.

MILFORD: Milford presents a fair report. It is better than last year's. Pastor and wife have worked hard. Accessions 3. Paid for World Service and Conference Benevolence \$225. For other causes, \$4,992. Grand total, \$5,197. Phillip Henry, Pastor.

MILLINGTON: Millington makes a fine report. Conversions 2, Accessions 1. Paid for World Service and Conference Benevolence \$365, in full. Paid on debt, \$1,100. Paid for improvements on church \$400. Grand total raised for all causes, \$6,480. Church attendance increased. Paul R. Hilton, Pastor.

MILLSBORO: Millsboro had two pastors this year. N. L. Miller for six months and W. C. Thomas. It was a part of Lincoln-Millsboro Charge the first half of the year. It has a fair report. World Service and Conference Benevolence, \$275. Total raised for all causes, \$3,450. W. C. Thomas, Pastor.

NASSAU: Nassau makes a good report. Accessions 4, World Service and Conference Benevolence, \$460. The parsonage has been beautifully renovated. New chairs for the choir and draw draperies were purchased for the Sanctuary at a cost of \$1,318. Grand total raised for all causes \$9,723. C. D. Gerald, Pastor.

NEWARK: Newark makes a fair report. Conversions 4, Accessions 3. Paid for World Service and Conference Benevolence \$200. Paid on debt \$271. Grand total raised for all causes \$4,015. J. A. Conway, Pastor.

NORTH BERLIN: St. Paul Church had a fine year. Conversions 16. Paid for World Service and Conference Benevolence \$679, overpaid apportionment.

Church attendance increased. All organizations functioning. Grand total raised \$14,800. A. J. Dredde, Pastor.

POMONA: Pomona reports accessions 4. Paid for World Service, \$340. Raised for building and improvement \$645. Grand total raised for all causes, \$5,135. C. R. Bryant, Pastor.

PORT DEPOSIT: Port Deposit presents a good report for a very small membership. Paid for World Service and Conference \$216. Paid on debt \$621 and for improvements \$150. Grand Total \$3,118. Floyd Waters, Pastor.

ROCK HALL: Rock Hall presents the following report. Conversions 3, accessions 4. Paid for World Service and Conference Benevolence \$212. Raised for building and improvement, \$904. Grand total raised \$4,413.

SHARPTOWN: Sharptown had another very good year. Conversions 4, Accessions 2. Paid for World Service and Conference Benevolence \$425. Paid on debt \$800 and for improvements \$300. The every member visitation was carried out with great success. A \$1,000 rally was an achievement. Grand total raised for all causes, \$11,231. Thomas G. Snowden, Pastor.

SEAFORD: Seaford makes a good report. Conversions 2, Accessions 2. Paid for World Service \$150, for building and improvement, \$1,245. Church attendance has increased. Grand total raised for all causes \$6,338. J. I. Williams, Pastor.

SEAFORD CT.: Seaford Circuit with a very small membership makes a good report. Conversions 1. Paid for World Service and Conference Benevolence \$105. Paid on debt \$150. Grand total raised \$2,876. Calvin Byrd, Pastor.

SOUTH BERLIN: South Berlin makes a good report. Conversions 1, accessions 23. Paid for World Service and Conference Benevolence \$510 above last year's. A new furnace and gas stove have been installed in the parsonage. Grand total raised, \$8,098. J. W. Mickle, Pastor.

SMYRNA: Smyrna has the smallest membership on the District but sends up a good report. Paid for World Service and Conference Benevolence \$170. Raised for Trustees' expenses \$565. Grand Total, \$3,086. All special days were observed and worship services were well conducted. Mildred White, Pastor.

STILL POND: Still Pond had another good year. Conversions 2, Accessions 2. Paid for World Service and Conference Benevolence \$391, above the apportionment. Raised for improvements \$267. Grand total raised for all causes \$4,542. R. T. Wallace, Pastor.

TOWNSEND: Townsend makes a good report. World Service \$48. Other benevolence \$193. Paid on debt \$3,800. Lee's Chapel is now debt free. Grand total \$4,520. William Gee, Pastor.

See the Statistical Report for complete financial record.

It has been a great honor and a pleasure to serve as superintendent of the Dover District. Ministers and laymen have been very cooperative and congenial for which I am grateful. Thanks to Bishop Edgar A. Love and all

my friends for this experience. Thanks to God, our Heavenly Father, for faith, health and strength to complete this, my final report.

WALTER E. STANLEY, *Superintendent*

EASTON DISTRICT

Bishop Lord and Members of the Delaware Conference:

It is again with thanksgiving to Almighty God and appreciation to you for the opportunity to serve as district superintendent, and with profound gratitude to the faithful ministers and laymen of the Easton District that I submit this my second and final report to the Delaware Annual Conference.

The Parsonage Families

DEATHS: We have lost the Rev. Alexander A. McDowell, the Rev. Mrs. Mary D. Hundley and Mrs. W. O. Turner, widow.

SICK: Among those who suffered illness were Rev. T. M. Murray, Mrs. Hester Opher, Mrs. Josephine Farrare, Rev. Frank Robinson, Mrs. Widmon Butler, Mrs. W. H. Greene, Mrs. R. S. Caldwell and Mrs. Lillie McBride Warner.

BIRTH: One parsonage family was blessed with a baby, namely, Rev. and Mrs. Roland Dennis of the Whittman-Sherwood charge.

PASTORAL CHANGES: The Rev. G. Wayne Cuff was appointed to succeed the Rev. C. A. Edmonds at Waugh Church, Cambridge. The Rev. John W. Coleman was appointed to succeed the Rev. G. Wayne Cuff at the St. Michaels-Royal Oak charge.

District Activities

May I take this opportunity to thank the District Council, District Ministerium, Ministers' Wives Association, Board of Lay Activities, Woman's Society of Christian Service, and other directors and secretaries for their loyal support in planning and promoting the program of the church on the district and sub-district levels. The various workshops, seminars, conferences, retreats and rallies were well attended. Participation and interest were high at all times and good results were seen in local churches as a follow-up of these meetings.

Pastor's Salary Support

The charges of the district made excellent adjustments at the fourth Quarterly Conferences to bring salary support up to the standards of the Peninsula Conference. (\$4,000.00 for married members and \$3,400.00 for married supply pastors.) All charges of the district, except one, increased salary support up to the standards. Ninety-six percent of the charges also adopted a large share of the pastor's travel, expense, and parsonage utilities. Total amount of increase for the pastor's salary support was \$12,190.

World Service

It was a great day at the Pre-Conference Rally when the pastors and laymen in sixty-eight of seventy-seven local churches received World Service

Certificates. These certificates were presented in recognition that these churches had met their World Service obligation in full. Twenty-six of the twenty-nine charges reported World Service and Conference Benevolences paid in full and all special days observed.

Survey of Charges

AIREYS: Sadness came to this charge in the middle of the year by the illness and death of the pastor, Mrs. Mary D. Hundley. However, the fine people and the local preachers of this 4-point charge took on new life and met the most of their obligations 100% under the supervision of the District Superintendent. Sunday services were well attended. The pastor's salary was increased \$900.00 in order to meet the new \$3,400.00 minimum. Total raised for all causes, \$5,441.

BECKWITH: Mrs. Josephine Farrare, Pastor. The pastor and people of this charge like, "Ole man river, just keep rolling along." Through the consecrated efforts of pastor and people this charge was one of the first to pay all askings 100%. This is a small charge in size but they do things in a big way. This charge will be combined with Church Creek.

CAMBRIDGE: During the middle of the year the Rev. C. A. Edmonds was transferred to Emmanuel, Philadelphia. The Rev. G. Wayne Cuff was appointed pastor, but in spite of the change of pastors Waugh has made one of her finest reports. Members added, 9. All askings paid in full, plus Advanced Special giving. Grand total raised for all purposes \$25,316.

CAMBRIDGE CIRCUIT: Rev. T. M. Murray, Pastor, is completing his ninth year. In spite of being hospitalized during the year an excellent report is made. St. Luke made extensive improvements and Christ Rock has built and equipped a new church hall. World Service and Conference Benevolences paid in full. Grand total raised \$10,400.

CARMICHAELS: Rev. G. A. Sherman, Pastor, and people joined hands and heart and another good report is made. World Service askings paid in full. Total raised \$6,414.

CENTREVILLE-GOULDSTOWN: Rev. J. M. Day, Pastor. The task here has not been easy. The memberships of the two churches are small and the faithful ones few, plus the fact, the pastor had to pull two loads as a student and as a pastor. Grand total for all causes \$6,980.00.

CHURCH CREEK: Rev. C. H. Cottingham, Pastor, and the faithful few continue their struggle to measure up but the faithful members are too few. It is our hope that the consolidation of Church Creek and Beckwith plus the abandonment and merger of Vaughn Church will give new impetus to the work.

CHURCH HILL: Rev. E. H. Jackson, Pastor. This is one of our fine appointments. The people and pastor are loyal workers. Mt. Vernon is building a new church. This charge has great potential.

CORDOVA-EARLES CHAPEL: Rev. H. G. Chase, Pastor. This charge reports another banner year. Many improvements were made on the church property. The pastor and people work as a team and a great job is done.

All askings paid in full. Pastor's salary increased to \$3,700, travel expense \$700 and parsonage utilities \$550. Grand total raised \$11,798.

CRAPO-GOLDEN HILL: Mrs. Carvilla Pinder, Pastor. The churches of this charge have experienced another good year. Now that the work at Ebenezer has been discontinued the pastor will be able to do a more fruitful job with the three remaining churches.

DENTON-WILLISTON: Rev. Widmon Butler, Pastor. The people of this charge have been highly stimulated by the spirit and ministry of this new pastor. Although they failed to meet their conference budget, new life in organization and effort has been reported.

EAST NEW MARKET-LINKWOOD: Rev. N. C. Stanley, Pastor. This year's report shows great improvements. A splendid report is made. Accessions, 10. World Service \$425 paid in full. Grand total \$13,730.

EASTON-JOHN WESLEY: Rev. W. H. Greene, Pastor, and people worked hard to overcome the forces of opposition that faced them, but in spite of their efforts the work was not able to measure up to previous years. Raised for all causes \$10,374.

EASTON CIRCUIT: Rev. A. H. Slacum, Pastor. This small congregation under the leadership of their beloved pastor has done exceedingly well. The spiritual life of the church is good and the attendance is on the increase. The pastor and people have had another good year's work. Williamsburg and Scott's Church, Trappe, will be united to form a circuit.

FEDERALSBURG: Rev. G. L. Stanley, Pastor. This charge had another fruitful year. The work here is well organized and the pastor has made every effort to promote the total program of the church. World Service and many of the other askings paid in full. Total raised \$6,675.

GREENSBORO: Rev. J. W. Ringold, Pastor. This charge has done well and has made remarkable advances under her new and ambitious pastor. Many of the people responded and a good report is recorded. Accessions, 2. Total raised, \$6,374.

HURLOCK: Rev. W. M. Staten, Pastor. The total program of the church is very carefully cultivated on this charge. The pastor leads and the people follow, therefore, the work continues to advance. A 100% charge. Accessions, 6. Grand total raised, \$7,910.

MARYDEL: Rev. J. H. Roberts, Pastor. This young minister gives good pastoral oversight to his people, even though he does not live on the charge. The pastor and people are happy and work well together. The report shows an increase in financial support to connectional askings.

McDANIEL: Rev. A. A. McDowell, Pastor. The work of this charge was interrupted by the prolonged illness and death of their pastor. The pastor's wife, under the supervision of the District Superintendent and the loyal support of the people kept things together, therefore we are happy to report

a budget paid in full. Asbury Church has been abandoned and the building has been sold. John Wesley Church will be united into a three-point circuit with Wittman-Sherwood.

MILES RIVER-STATEN CHAPEL: Mrs. Hester Opher, Pastor. This charge had another good year. The churches are well organized and the activities are moving along in fine stride. The pastor is faithful and the people are loyal. Accessions, 5. Many improvements were made and Statens Chapel did a good job on a do-it-yourself basis.

OXFORD-BELLEVUE: Rev. E. H. Hughes, Pastor. This year's report excelled the good report of last year, in fact and figures. The pastor is a good shepherd and every phrase of the work is presented. The faithfulness of the laymen has been a major part of the success story of this fine charge through the years. Grand total raised \$12,943.

PRESTON: Rev. Frank Robinson, Pastor. This charge has reported another good report in spite of many difficulties. Not 100%, but a very good report. Accessions, 5. The pastor is a conscientious worker and this charge is blessed with faithful laymen who are not afraid of work. The great need here is for a sound building fund program in order to begin construction of a badly needed church edifice.

RIDGELY: Rev. Kenneth Greene, Pastor. The work here got off on an uncertain start, but after a meeting of mind and heart, another good report was made. World Service \$425 paid in full. Grand total raised, \$6,468.

ST. MICHAELS-ROYAL OAK: The progressive program envisioned and planned by the Rev. G. Wayne Cuff was carried out to perfection by his successor, the Rev. John W. Coleman. Improvements were made on both churches and the parsonage. This charge had a great year. All causes 100%. The pastor's estimated salary is now \$4,800, travel expense \$600, and parsonage utilities \$300. Raised for all causes \$17,740.

STEVENSVILLE: Rev. C. M. Stafford, Pastor. This has been another good year for Stevensville under the leadership of a very conscientious pastor. The spiritual life of the church is good. The church property is kept in good repair, and the indebtedness on Union Church is reduced. The total program is advancing. Raised for all purposes, \$8,366.

TAYLOR'S ISLAND: Rev. W. L. Greene, Pastor. This charge has really taken on new life under the leadership of their beloved pastor. The churches are being organized, and the people, both youth and adults, are responding to the total program of the church. A good report was made. World Service \$340 paid in full. Grand total \$5,537.

TRAPPE: Rev. H. T. Hall, Pastor. This church continues to be the most active church on the district. The pastor is a diligent worker and the people are loyal. This combination of good leadership and responding laymen have brought another good year to Scotts Church.

VIENNA-REID'S GROVE: Rev. R. W. Dennis, Pastor. This charge has had a banner year and records many areas of growth. The pastor and people

are miracle workers. A planned stewardship emphasis is not only responsible for a 100% budget, but this charge has one of the finest financial programs on the district. The pastor's salary is increased to \$3,400, travel expenses \$200, and parsonage utilities \$400. Truly a great year for a fine pastor and a fine people.

WITTMAN-SHERWOOD: Rev. Roland Dennis, Pastor. A bright future faces this charge as she unites with John Wesley, McDaniel. The pastor is gifted with good leadership ability and great work should be done in the "Bay hundreds." Wittman-Sherwood had a good year.

HOOKER D. DAVIS, *Superintendent*

PHILADELPHIA DISTRICT

Bishop Lord, Members of the Cabinet, Ministers, Laymen, and Friends:

We begin this report with a prayer of thanksgiving and sincere appreciation for the fruitful labors of the past year. We wish to express to Bishop Lord our thanks for his administrative efficiency, concern for every minister and layman, tireless energy, and friendliness.

The Quadrennial Emphasis, "Our Witness in One World," has been stressed and noticeable improvement has been evident on the District. The directors of Christian education, lay leaders, Woman's Society of Christian Service, Wesleyan Service Guild, Methodist Youth Fellowship, and Ministers' Wives Association have given full cooperation in helping to make the work of the final year successful. I am grateful indeed for the high measure of understanding and support which was given me.

DEATHS: The Reverend Hampton T. Johnson died on December 26, 1964 and Mrs. James W. Jewett, widow, died on March 11, 1965.

BEREAVED: were the Reverends C. L. Trader, W. C. Strother, Jr., and J. W. Coleman; Mesdames H. A. Bailey, M. O. Ballard, C. A. Elder, F. O. Laws, J. R. Bowdoin, A. A. McKenzie, W. L. Stewart, C. L. Trader, and W. C. Thompson.

BIRTH: A son, Emanuel Terrence Lowell, was born to the Reverend and Mrs. Clifford E. Landrum.

SICK during the year were the Reverends E. H. Crampton, W. A. T. Miles, DePriest Whye, A. L. Boggs, and J. H. Jackson; Mesdames H. A. Bailey, W. T. B. Devron, C. A. Elder, W. A. Harewood, E. D. Havens, F. C. Kershaw, W. N. King, F. O. Laws, A. A. McKenzie, W. A. T. Miles, C. H. Molock, J. L. Nichols, J. W. Parker, W. C. Thompson, Roswell Waters, and C. W. Winder.

Survey of Charges

BETHSAIDA had a good year. Achievements have been made in strengthening two commissions and in children's work. Sent to Conference Treasurer—\$301.

CAMPBOR has tutoring service for youth of the community sponsored by the Philadelphia Tutorial Project. The church is open five days a week for activities and has a fully organized Boy and Girl Scouting program. An older

adult group has been organized and is active in the life of the Church. A \$60,000 program has been launched for renovating the church and recreational hall. Sent to the Conference Treasurer—\$7,022.50.

CHRIST KINGDOM MISSION is working on a building fund. All commissions have been organized. Sent to the Conference Treasurer—\$125.

COMMUNITY has been able to raise its budget in full and meet the financial askings of the Church. One of the most tangible expressions has been the growth of a contagious spirit which is reflected in members' determination to join with others to make the Christian witness in Southwest Philadelphia more effective. Sent to the Conference Treasurer—\$599.

TRINITY, EAST GERMANTOWN reports increased attendance. Plans are being made to renovate the church building. Sent to the Conference Treasurer—\$1,350.

EMMANUEL—The loyal members were able to clear the mortgage which was incurred in 1954. The amount of \$10,779 was paid this year. Fifty-six persons have been added to the membership—an achievement through the work of the Holy Spirit. Benevolent giving increased by \$1,000. The effect of the "Pilot Project" is being felt in the community. Sent to the Conference Treasurer—\$3,603.

ST. THOMAS, FRANKFORD—Attendance at the services of worship have greatly improved. Purchasing of a new Allen Organ for the sanctuary and additional remodeling of the church interior are among the outstanding achievements of the year. Sent to the Conference Treasurer—\$762.

HAVEN has continued to make strides this year toward its building fund goal. Two additional properties on Oxford Street were purchased and negotiations are in progress with the City for purchase of additional land for parking facilities. Raised for building fund this year, \$15,106. Sent to the Conference Treasurer—\$8,377.

JANES, GERMANTOWN purchased the property at 57 East Haines Street for \$7,000 cash which provides eight additional classrooms and other facilities. There is an increase in the number of members who are tithers and the Church is ending five years without a rally for its financial support. There are twenty-seven young people in colleges and universities. The church is one of the Tutorial Project centers. Sent to Conference Treasurer—\$7,331.

JOHN WESLEY has had a transformation of organizational structure through finding committed and qualified leadership. Among the accomplishments of this past year are improvements made on educational building, purchase of furnishings for recently acquired parsonage, installation of heating systems for church and parsonage, and liquidation of debt on new church roof. Sent to Conference Treasurer—\$6,694.73.

MOUNT ZION reports complete renovation of the exterior of the church building. The adjacent church property has been enclosed by steel fencing and paved which provides for off-street parking and a basketball court. New side-

walks have been laid around the entire property. The new look was done at a cost of \$50,000. A loan of \$35,000 was granted by the Board of Missions and \$2,000 was given by the Delaware Conference. Sent to the Conference Treasurer—\$4,800.

PENIEL increased its church attendance by fifteen per cent. The men of the church gave their labor to improve the church property. The mortgage has been reduced to \$3,954 and the debt on the organ to \$596. Sent to the Conference Treasurer—\$1,788.57.

ST. BARNABAS launched a \$25,000 building improvement fund. More than \$3,000 have been raised. The organization of the church has been improved. The unit leader system has been organized so that every member is to be reached at least bimonthly. Groups were formed for greater effectiveness of the church to its membership and the community. The basketball team participated in the Church League of the Christian Street Y.M.C.A. and won the championship for the past season. Sent to Conference Treasurer—\$1,070.

TINDLEY TEMPLE reports the completion of the Chapel and library, improvement of systematic giving for all causes of the Church, addition of thirty-eight members on profession of faith, addition of significant number of scholars to the church school, and extension of tutorial service were among the accomplishments of the past year. Sent to Conference Treasurer—\$11,170.

TIOGA continues the eight Christian conversation groups which meet twice a month in the homes of members to discuss the nature and meaning of the Church and improvement of the devotional life. The auditorium was renovated, audio-visual equipment was purchased and some exterior improvements made. Sent to Conference Treasurer—\$2,074.

ZOAR has experienced another fruitful year. The spiritual tone is uplifting. The Church carried out again this year a joint Revival meeting and the Every Member Visitation with five other churches of the district located in North Philadelphia. A full Boy and Girl Scout program is active. Tutorial project gives needed service and encouragement to young people. The Angels of Love continue to render lay counselling and referral services under the leadership of professional volunteer personnel. Zoar is cooperating with the Greater Philadelphia Council of Churches, Marriage Counseling Service of the University of Pennsylvania, and Friends Neighborhood Guild in a project of family living geared to junior high students and their families. Project Human Renewal, under the auspices of the City of Philadelphia, provides referral coordination to city agencies and services through an educational-recreational program. The Jolly T. Harris, Sr. collection of bound Delaware Conference Journals were presented to Zoar's library by his family. Sent to Conference Treasurer—\$5,815.50.

ST. JOHN'S SPRING LAKE, NEW JERSEY is a summer appointment which is open during the summer from June to September. The attendance was high and the Church experienced a good season.

ASBURY, TRENTON, NEW JERSEY experienced a grand year. Pews and altar furnishings were installed, fellowship hall redecorated, new furnish-

ings secured for pastor's office, and grounds were improved. Sent to Conference Treasurer—\$4,682.

ST. MATTHEWS, TREVOSE—The Church celebrated its fifth anniversary in February. The increase in church attendance and interest in the total program of the Church is evident. There is a strong church school. Sent to Conference Treasurer—\$250.

For a fuller picture of the District make a careful study of the Statistical Table, Philadelphia District, Section VI-C. However, we may state that the District sent to the Conference Treasurer this year \$109,384.80.

The Woman's Society of Christian Service and Wesleyan Service Guild remitted \$7,202.

As we come to the end of the road let me repeat my thanks to all pastors, District Council, laymen, and friends for their cooperation and warm comradeship. You dispelled the difficulties. The path proved to be a pleasant one, and the years were memorable and happy for me. You answered promptly and wholeheartedly every call I made upon you for service. The years heartened me with their enriching experiences.

Mrs. Strother joins me in thanking you with all our hearts for the kind welcome, the generous hospitality, and love which you have given us. The Testimonial Dinner given for us on April 9, 1965 at the Sylvania Hotel in Philadelphia will always be held in our memory.

As I go from this office to serve as Director of New Church Development, Section of Finance and Field Service, National Division of the Board of Missions of The Methodist Church, the influence and impact which I have received from you will be of great help to me in this new field of service.

WILLIAM C. STROTHER, JR., *Superintendent*

SALISBURY DISTRICT

Bishop Lord, Fellow Ministers and Laymen:

It is with a spirit of thankfulness to God, our heavenly Father, and sincere appreciation to our ministers, their wives, and laymen that I make this, my fifth report for the Salisbury District.

Mrs. Robert A. F. Graham, widow of the Reverend Graham, died in February, 1965.

Survey of Charges

Figures on finance or statistics have not been included in this report. For this information, consult the Statistical Tables.

SHILOH, CRISFIELD, MD.—The Reverend Norman Tilghman has had a good year. The greatest need of this charge is a keener appreciation for the services of the pastor.

COTTAGE GROVE, OAKVILLE, FLOWER HILL, WINSTON CIRCUIT—This circuit continues to grow under the leadership of Rev. C. E. Handy. District and conference askings are paid in full. The charge merits the World Service certificate.

FRUITLAND AND ALLEN CIRCUIT—The Mt. Calvary Church in Fruitland is completing its new educational building. The church in Allen has been

completely restored. District and conference askings have been partly paid. Rev. G. B. Wilson is pastor.

GIRDLETREE, BOX IRON, MT. WESLEY CIRCUIT—Rev. L. H. Purnell, pastor. This charge continues to lead the district. An effective program of Christian education is carried on. District and conference askings are paid in full. World Service certificate is merited.

WESLEY CIRCUIT—This is a three point rural circuit that has had a fair year's work done under the leadership of the pastor, Rev. I. H. White. The great need here is for a constructive program of Christian education, stewardship, and evangelism.

WESLEY TEMPLE, SALISBURY—Historically speaking, this is the oldest charge on the Salisbury District, and is situated in the leading city of the Delmarva Peninsula. The pastor, Rev. T. H. Pendleton, has done his best in providing leadership during this past year.

DEAL ISLAND, DAMES QUARTER, CHANCE CIRCUIT—This charge has enjoyed a very good year's work under the leadership of Rev. Emerson Jolly. District and conference askings are in advance of former years.

MARION STATION—This charge received its pastor and family very cordially. Improvements were made on the parsonage. There has been an increase in giving for district and conference askings. The pastor, Rev. Haswell Young, and people are happy.

MARUMSCO, LIBERIA, KINGSTON CIRCUIT—Rev. Omar C. Jones is pastor of one of our finest circuits. The churches are completely organized. District and conference askings are paid in full. This circuit merits the World Service certificate.

MT. VERNON CIRCUIT continues to do good work under the leadership of the faithful pastor, Rev. E. Nathaniel Dennis. All three churches have had physical improvements made and cost has been paid. District and conference askings have been paid in full. The circuit merits the World Service certificate.

NANTICOKE CIRCUIT—This charge has had a fair year's work. District and conference askings are partly paid. Rev. S. P. Sanders is the pastor.

POCOMOKE CITY—Rev. G. O. Commodore is pastor. This charge has not done as well as in previous years. District and conference askings are partly met.

POWELLSVILLE-HUTTS MEMORIAL—A new parish house has been erected at the Friendship Church. This rural parish continues to grow under the leadership of its pastor, Mrs. Mary Jarmon.

PRINCESS ANNE-ORIOLE—Rev. Simon Stubbs, pastor, came into a difficult situation and has worked persistently to help solve the problems of this charge. His work as director of the Wesley Foundation at Maryland State College has been excellent.

QUANTICO—This circuit continues to grow in Christian stewardship. District and conference askings are paid almost fully. The World Service certificate is merited. Rev. Edward W. Lee is pastor.

ST. ANDREWS CIRCUIT—This charge is composed of three preaching places. The pastor, Rev. J. O. Stanley, and peopel have had a good year. The charge is well organized. Its greatest need is a merger of the local churches. District and conference askings have been paid almost in full.

SNOW HILL—Rev. James McClendon is pastor of one of our fine appointments. The church is well organized. District and conference askings which were paid represent a decrease from last year's report.

STOCKTON-SHILOH—Rev. C. R. Burke, pastor, has made an excellent record this year. The membership has increased with district and conference askings being paid in full. The congregation is happy to have Rev. Burke as pastor.

UNIONVILLE—Rev. Carrol Scott, pastor. This charge makes a fair report. The need is for a keener sense and appreciation for the program of the church and a greater willingness to support their pastor. Amount paid for district and conference askings shows a decrease over last year.

WETIPQUIN CIRCUIT—The John Wesley Church at White Haven, destroyed by fire, has been replaced by a modern building. This charge needs better organization and cultivation. District and conference askings have been partly paid. Rev. J. E. McBride is the pastor.

WHALEYVILLE—This is a three point charge which makes a good report. One of the great needs here is a program of Christian education which will challenge the youth and young adults. District and conference askings are paid almost fully. Rev. David T. Lewis is the pastor.

JAMES W. ELBERT, *Superintendent*

WILMINGTON DISTRICT

Bishop Lord, Members and Friends of the Delaware Conference:

This session symbolizes the closing of the curtain on one-hundred-one-years of glorious history of the Delaware Annual Conference. Its history is not unlike that of any other great movement. It has had its valleys and its peaks, its high moments and its low ones. Nevertheless, a thread of unbroken faith connected every one of them. Today we come, realizing that the drama is not finished. We look now to a larger fellowship of Christian service.

It is my privilege to briefly summarize the work of the Wilmington District for the year 1964-65.

Evangelism

During the past year, we have emphasized that every member of the local church should make a complete dedication of self to Christ and His way of life. To this end, we have urged the pastors and people to employ every method of evangelism. The following methods were widely used, namely, visitation evangelism, preaching missions, Christian witness missions, personal evangelism, and mass evangelism.

Christian Education

Under the leadership of our Executive Secretary of Christian Education, the Reverend Mr. Howard A. Bailey, and his staff, this year much of our program has been sponsored on an inter-conference basis.

The scope of the program has consisted of leadership training schools, adult convocations, youth institutes and assemblies, workshops preparatory to introducing the new curriculum materials for children, ministers' retreats, and a few other educational adventures.

All of these experiences, we believe, have been rich and rewarding. The worshipping, working, and fellowshiping together has done much to change attitudes. Appreciations developed, understandings enlarged, respect and admiration for one another were shared and expressed. Much of what we have been able to achieve thus far in the area of human relations has come about because of the influence of Christian teaching.

Christian Stewardship and Finance

"Christian Stewardship is a way of life involving our relationship with God. It relates to all of life and makes us responsible to God for what one does with it."

Christian stewardship cultivation in the district has been a great concern over the years. This year it has been lifted up at district conferences and at lay retreats. A one-day Interboard School was held last October. Pastors and chairmen of local church Commissions on Stewardship and Finance attended.

Many churches held prayer vigils, every member visitations, and sponsored monthly programs of stewardship cultivation. The financial support of the church has been greatly strengthened, and a deeper faith in the importance of a greater commitment to the giving of time, talents, gifts, and service has been evidenced.

Survey of Charges

ASBURY-ATLANTIC CITY: Rev. G. H. McMurray, Pastor. Asbury continues to grow. The general state of the charge has been good. The new curriculum materials for children was instituted in September and has added new zest to the Children's Division. All of the church properties are in good repair. Accessions six.

HAMILTON-ATLANTIC CITY: Rev. C. W. Derrickson, Pastor. The work on this charge under the leadership of its conscientious pastor is progressing slowly. The commissions are organized and functioning. Study classes were held on the study book, "One Witness, One World," along with the book of Ephesians.

BRIDGETON: Rev. H. E. Anderson, Pastor. Bridgeton makes a commendable report. The organizational structure of the church is good. A Sunday morning adult class has been very active. The Commission on Missions sponsored the study course, Spanish Speaking Americans. Inter-racial worship services were held during the year between this Church and Fourth Methodist of the New Jersey Conference. Accessions three.

BURLINGTON: Rev. Horace J. Fisher, Pastor. In spite of the pastor's illness for most of the conference year, Burlington carried on in a very com-

mendable way. Much praise goes to the loyal laymen and to his good wife. The financial condition of the charge is good. Church attendance has increased. The spiritual life is high. Five persons have been received into preparatory membership.

BUTTONWOOD-CHRISTIANA: Rev. Jacob C. Caulk, Pastor. The present condition of the charge is excellent. The pastor and people are happy. The membership has increased. Apportionments have been paid in full. Properties are in good repair.

EIGHTH STREET: Rev. Charles I. Young, Pastor. The general state of the church is good. The Sunday school is growing. There are signs of hope for Eighth Street Methodist. Substantial repairs have been made on the physical plant. Apportionments are paid. This church has a very small membership but it is a hard working group.

FERRY AVENUE: Rev. C. W. Bagwell, Pastor. This church carries on in the manner of a veteran. A new sense of the church's mission on the part of these people would be a true renewal. The church has great potential, but needs to double its efforts if it is to meet the challenges of a city church. The departments are organized and contribute to the total program of the church. The pastor and people are happy. Accessions two.

CAPE MAY-SWAINTON: Rev. Adolphus A. Berry. The Franklin Street Church has been restored physically. Both churches are working hard under the able leadership of an ambitious pastor. A new communion service has been donated by Mrs. Rebecca Shorts in honor of her mother. Plans for rebuilding of the Swainton Church are being formulated. Accessions two.

CHESTER-GRACE: Rev. Thomas Cameron, Pastor. This charge has striven hard to maintain its record of former years. Misunderstandings between pastor and some of the people have made the work difficult. There is hope of a brighter day ahead for this church and people.

CHESTER-SILOAM: Rev. John B. Redmond, Pastor. Siloam moves forward. Plans are about completed for launching an extensive renovation and building program. The educational program is good. The financial status of the church is sound. The conference and district askings have been met. Several new members have come into the Church school. The spiritual warmth of the church is gratifying. Accessions one.

ST. DANIEL'S-CHESTER: Rev. F. Donald Jones, Pastor. This church finds great joy in exceeding its record of the previous year. The spiritual condition of the church is good. The commissions are organized and functioning. The property on the corner of Fourth and Edwards Streets has been paid for and negotiations are being made to purchase the land on Fourth and Thompson Streets. The pastor and laity do an excellent job in helping to meet some of the challenges facing the city parish. Accessions five.

DARBY: Rev. Clayton E. Hammond, Pastor. This church continues to grow numerically, financially, and in Christian maturity. The pastor is grooming many into churchmanship. The pastor and members have endeavored to

meet the connectional responsibilities of the charge. The people are loyal and faithful. Accessions five.

DELAIR: Rev. George E. Geddis, Pastor. The church carries on in an enthusiastic manner. The church property is in good repair. Spiritual renewal could be the means of sustained growth. Peace and harmony prevail.

ELKTON: Rev. Martin U. Riley, Pastor. Under the leadership of this young man, Providence has taken on new life. The congregation is small but loyal and faithful.

FORDVILLE: Rev. William M. Tasco, Pastor. Another good year's work has been reported. The pastor and people still carry on in a marvelous manner after sixteen years of working together. The physical health of the parsonage family is improved as Mrs. Tasco is on her feet again.

GREENLOCH-RHOADES-BERLIN: Rev. Milton Brooks, Pastor. This charge suffered a division this year. Rhoades Temple was not served by the pastor appointed. It was placed under the pastoral guidance of Rev. C. W. Bagwell, pastor at Ferry Avenue. The membership remains few in number. Some of the conference and district askings were met by the charge. Some physical improvements have been made on the Rhoades Temple Church. This charge is in much need of a strong and dedicated pastoral leadership. The people are loyal and willing but need guidance. They are to be commended for their willingness to carry on.

LAWNSIDE: Rev. O'Connell Milbourne, Pastor. The work at Mount Zion has progressed well. Much has been witnessed by way of spiritual growth and forward movement. The pastor and laity have done a tremendous job in the renovation of the church basement, the work being done by the men of the church. The commissions are organized. Connectional askings are being met. Accessions four.

MERCHANTVILLE-ASBURY: Rev. Charles W. Cannon, Pastor. Another glorious year has been added to the history of Asbury. Church attendance continues to increase. The spiritual life is running high. The educational program is progressing and financial condition of the charge is good. The rest rooms and the church dining room have been very beautifully decorated. The women of the church did a marvelous job in entertaining the Annual Meeting of the Conference Woman's Society of Christian Service in May. Accessions eight.

MIDDLETOWN CIRCUIT: Rev. Lawrence C. Brown, Pastor. This circuit is composed of four churches; namely, Middletown, Odessa, St. Georges, and Kirkwood. The pastor and people have done an excellent job this year. Each church has experienced a definite growth spiritually and financially by the larger parish plan. The spirit of cooperation has been very commendable. Conference and district askings have been met and increase in church attendance has been noted.

MT. HOLLY: Rev. Walter L. Gray, Pastor. The work of the charge has had a marked improvement in several areas. The spiritual atmosphere is gratifying. The church school has been reorganized. Attention has been given

to meeting the financial obligations of the church. The parsonage has been beautifully renovated.

NEW CASTLE: Rev. William E. Russell, Pastor. Mt. Salem has "new life" under the dynamic leadership of its young pastor and wife. A daughter was born to the Russells in November. The spiritual atmosphere is high and church attendance has increased. Nine persons are now enrolled in the preparatory membership class. A "new look" has lifted the interior of the church sanctuary and new pews have been installed. The financial status is good. The parsonage has been renovated.

NEWPORT: Rev. C. B. Miles, Pastor. Simpson suffered a tremendous setback during the illness of their pastor. Rev. Miles, of necessity, was relieved of his duties in December. The Rev. Martin U. Riley had oversight of the work until Conference. In spite of the problems involved, the laity has carried on in a creditable manner. Services have been held each Sunday. Many special days have been observed. The church finances have been well supervised. The local preacher and lay leader are to be commended for the fine job they were able to do.

PLEASANTVILLE-OCEAN CITY: Rev. Leslie W. Coltrane, Pastor. This charge began the year in a fine manner. Brother Coltrane was confined to the hospital several times, however, the churches were able to carry on. The spirit of the churches was kept alive by the local preachers and lay leaders with the help of Rev. C. W. Perry, retired. This charge has great potential. The people are loyal and sincere. The future looks bright for them.

PORT NORRIS: Rev. John E. Bishop, Pastor. Under the leadership of an ambitious, hard working pastor, Port Norris has grown in spiritual and physical stature. All organizations participate in the total program of the church. The church attempts to serve the community. The property is in good condition. Accessions twenty.

PORT PENN-DELAWARE CITY: Rev. Howard Black, Pastor. These two churches have worked well together again this year. The people are loyal and sincere. Both churches remain spiritually alive. They support all phases of the church program. Although small in number, they meet their financial responsibilities with great pride. The number of accessions is two.

QUINTON: Rev. John H. Wilcher, Pastor. Quinton is far from reaching its potential. There are many conscientious, hard working members but there are still others who have not grown up to meeting the obligations and responsibilities of good church members. Consequently, the progress is slow. This church family needs renewal in Christian living and giving. Some of the financial askings were met.

SALEM: Rev. Charles E. Kiah, Pastor. The pastor and laity continue to make good progress. All organizations are functioning. More members are being placed in responsible positions. The financial status is commendable. The church building has undergone some repairs.

WILMINGTON-COLEMAN MEMORIAL: Rev. H. R. Snead, Pastor. Under the leadership of a dynamic preacher, Coleman continues to be spiritual-

ly alive. During the early part of the year the pastor was hospitalized and could not carry on his work for several weeks. The loyal laymen carried on in a marvelous way and the church did not suffer too greatly. The lay leader and officials deserve much credit for doing an excellent job.

WILMINGTON-EZION: Rev. W. L. D. Lyght, Pastor. Ezion maintains her good record as of former years. However, with the passing of time, this becomes more difficult as a down-town church. With the coming of urban renewal, the church is now faced with the task of determining whether to relocate or stay at the present site. Conference and district askings have been met.

WILMINGTON-HAVEN: Rev. H. T. Moody, Pastor. This church is also in process of transition. The pastor and people are called to work closely with Silverbrook Methodist in developing a stronger program in Christian education. It is hoped that this will give oneness to our Methodist witness on the west side of the city. The pastor and people work well together.

WILMINGTON-MT. CARMEL: Rev. E. V. Wimberly, Pastor. Mt. Carmel continues to work hard. The commissions are functioning. During the summer of 1964 the church participated in an Inner-City Day Camp program for children. Attention has been given to conference and district askings.

WILMINGTON-MT. JOY: Rev. Augustus Chancy, Pastor. Under the leadership of a very conscientious pastor, Mt. Joy moves forward. This church has great potential; the harvest is great, but the laborers are few. Extensive improvements have been made on the church and parsonage properties. A baptismal font has been given in memory of Mr. and Mrs. Charles Fountain by their children.

WOODBURY-JERICHO: Rev. S. G. Fullman, Pastor. The pastor and people working together have wrought another good year's work. The property is in good repair. An extensive program of renovation is being planned at Mt. Zion. Harmony prevails.

As I conclude this report, let me express sincere appreciation to all of the fine people whom I represent. Our fellow ministers, their gracious wives, and the loyal and faithful laymen gathered here, as well as the unseen multitudes back home, have responded most creatively to our leadership.

To you, Bishop Lord, we are grateful for the fine leadership you have given during this transitional period. Your Christ-like spirit has been a stabilizing force in our midst. Mrs. Lord, your presence has also been a blessing to us.

The curtain has fallen on the one hundred-one years of glorious history of the Delaware Conference. The endless line of splendor shall not cease. While one curtain closes, another opens. It opens upon a bright and promising future in Methodism. It opens upon a future that belongs to those who dare to dream. This is true not only for people called Methodist, but also for Christians around the world. We look toward a future that holds promise of a world in which there will be no more war, brutality, injustice, nor sorrow, and universal brotherhood will hold sway.

Standing upon the threshold of a new world order, we are challenged as we join hands with fellow-Methodists to become channels through which

God's love can spread throughout the land. The vision granted to the Christian mystic will then be realized:

"The kingdom of the world has become the kingdom of our Lord and His Christ, and He shall reign forever and ever."

(Revelation 11:15)

JOHN R. SHOCKLEY, *Superintendent*

B. BOARD, COMMISSION, AND COMMITTEE REPORTS

1. COMMITTEE ON CONFERENCE RELATIONS

Retired Relations

Ministerial Member

The Committee recommends that:

Walter E. Stanley be granted the retired relation which he requests.

Approved Supply Pastors

The Committee recommends that:

Leslie W. Coltrane, age 65, be granted retired relation which he requests.

Harvey T. Hall, age 70, be granted retired relation which he requests.

Albert H. Slacum, age 71, be granted retired relation which he requests.

Rayfield T. Wallace, age 70, be granted retired relation which he requests.

Isaac H. White, age 69, be granted retired relation which he requests.

Other Actions

The Committee recommends that:

Thomas G. Snowden be left without appointment to attend school as he requests. (Quarterly Conference—Camphor, Philadelphia.)

SERCY L. JONES, *Chairman*

CHARLES E. KIAH, *Secretary*

2. COMMISSION ON WORLD SERVICE AND FINANCE

The Commission on World Service and Finance submits the following report.

The treasurers of all boards and agencies have been bonded in companies approved by the Commission. The books of conference board and agencies have been properly audited for the fiscal year.

The Conference Treasurer's books have been audited by Certified Public Accountants, Harris and Shepard, and a satisfactory audited report has been filed with the Commission for the past fiscal year.

The list of other conference funds, the names of treasurers of each, and the approved depositories are as follows: Board of Education, C. D. Gerald,

Treasurer, Citizens Southern Bank and Trust Co., Philadelphia, Pa.; Board of Lay Activities, J. R. Webb, Treasurer, People's National Bank, Laurel, Delaware; Board of Hospital and Homes, C. E. Kiah, Treasurer, Salem National Bank and Trust Co., Salem, N. J.; Board of Evangelism, Helen Loatman, Treasurer, Wilmington Trust Co., Wilmington, Delaware.

CRAWFORD L. TRADER, *Chairman*

MRS. CLEO H. HENRY, *Secretary*

AUDITOR'S REPORT—Conference Year 1963-1964

Delaware Conference of The Methodist Church
4715 Duffield Street
Philadelphia 24, Pennsylvania

Gentlemen:

In accordance with the request of the Chairman of the Commission on Finance, we have made a special examination of certain accounting records of the Delaware Conference of The Methodist Church. Our examination was for the fiscal year ending in May 31, 1964 including certain transactions applicable to that period which actually occurred before or after the period. Our examination was made for the purpose of ascertaining whether (1) cash receipts as evidenced by remittance sheets were deposited in the bank (2) the amount of total disbursements applicable to the period as evidenced by cancelled checks (3) the amounts in savings accounts reflecting the balances at the end of the period.

For the entire period we prepared a listing of all cash receipts for each of the five districts: Dover, Easton, Salisbury, Philadelphia and Wilmington from amounts shown on remittance sheets. Remittance sheets showing the total receipts from Maintenance, Re-deposits and Conference Collections were also listed. Cancelled checks which were indicated to us as applicable to the period were listed. Balances in savings accounts were confirmed with depositories as of a date to include transactions applicable to the period.

In our opinion, cash receipts as evidenced by remittance sheets furnished us were in substantial agreement with total deposits made in the bank during the period covered by our examination, the amounts shown in the attached statements correctly show the total amount of disbursements by checks which we were informed were applicable to the period and the balances in savings accounts applicable to the period.

HARRIS AND SHEPHERD

Certified Public Accounts (Pa.)

SCHEDULE OF RECEIPTS

June 1, 1963 to May 31, 1964

Dover	\$ 45,085.56
Easton	48,231.15

DELAWARE CONFERENCE

Salisbury	34,380.30
Philadelphia	108,577.48
Wilmington	61,135.52
Maintenance	7,422.50
Conference Collections	27,105.31
	<hr/>
Total Receipts	\$331,937.82
Re-deposits	2,798.42
	<hr/>
Total	\$334,736.24

DISBURSEMENTS BY CHECK
Girard Trust Corn Exchange Bank

Total \$346,095.59

SAVINGS ACCOUNTS

As of May 31, 1964

Girard Trust Corn Exchange Bank	\$ 14,690.01
Calvary Building and Loan Association	20,496.00

RECEIPTS AND DISBURSEMENTS

1963-64

I. Ratio Benevolences

	Receipts	Disburse- ments
World Service and Conference Benevolences	\$ 66,869.01	\$ 63,102.89
Boards and Agencies		
World Service		32,500.00
Board of Education		14,115.79
Conference Secretary		727.50
Conference Statistician		275.00
Conference Treasurer		8,000.00
Board of Evangelism		1,175.00
Friendship House		1,175.00
Scholarships		700.00
Board of Christian Social Concerns		2,222.00
Board of Missions		2,187.60
		<hr/>
Total		\$ 63,102.89

II. General and Conference Benevolences

1. Fellowship of Suffering	\$ 1,929.32	\$ 2,800.00
2. Methodist Student Day (E)	2,213.20	2,000.00
3. Methodist Youth Fund (E)	2,136.66	1,850.00
4. Race Relations Day (E)	2,766.70	2,000.00
5. Rally Day (E)	3,212.25	3,225.00
6. One Great Hour of Sharing	1,748.02	2,500.00
7. Children's Service Fund	430.48	350.00
8. Methodist TV Ministry	306.50	350.00
9. Golden Cross Society	1,483.17	352.00
10. Camp Development	3,618.82	3,598.00

III. Non Ratio Askings

1. a. Church Aid and Missions	\$ 2,655.00	\$ 4,581.50
b. Church Extension	14,568.00	15,215.28
c. Migrant Work	485.00	
2. Commission on Summer Agencies	792.00	1,268.00
3. Ministerial Training	2,078.06	2,904.00
4. Publication of Conference History	947.50	2,772.23
5. Board of Lay Activities	2,257.00	2,117.91
6. Schools, Colleges and Wesley Foundations	6,962.35	5,700.00
7. Annual Conference Support	10,411.00	10,335.00
8. General Administration Fund	2,152.00	4,000.00
9. Jurisdictional Fund	867.21	2,427.12
10. Publication of Conference Journal	2,824.00	4,171.17
11. Adult Conference Support (E)	2,146.25	1,500.00
12. Youth Conference Support (E)	2,660.50	1,008.06
13. District Parsonage Upkeep	3,638.24	3,139.63
14. Conference Trustees Expense	241.50	125.00
15. Area Expense	3,278.50	7,800.00
16. Interdenominational Cooperation	958.50	1,000.00
17. Hospitals and Homes	2,311.00	2,992.00
18. Commission on Christian Vocations	280.00	150.00
19. Baltimore Area Leadership School	570.00	742.50
20. World Service and Finance Commission Expense	288.00	577.25
21. Reserve Fund (Conference)	2,518.00	2,721.00
22. Town and Country Work	742.00	300.00
23. Methodist Student Movement	315.00	500.00
24. Conference Publicity Fund	186.50	386.20
25. Certified Public Accountant	418.50	350.00
26. Wills and Legacies	108.00	
27. Emancipation Proclamation Celebration	169.50	207.75

DELAWARE CONFERENCE

28. Pre-Conference Booklet	352.00	607.00
29. Conference Radio and TV (TRAFICO)	211.00	215.00
30. a. Delaware Council of Churches	293.00	295.00
b. Maryland Council of Churches	251.00	244.00
31. Matching Fund	2,353.00	2,357.00
32. Conference Program	142.50	108.00
33. N. Y. Met. Area Planning Commission	122.00	
34. Philadelphia Methodist Hospital	213.00	500.00
35. Committee on Urban Life	151.00	
36. Centennial Celebration	1,059.00	1,436.18
37. Methodist Centre Project	736.00	600.00
38. Historical Society	106.00	
39. Stewardship Booklet	7.00	

IV. Ministerial Support

1. District Superintendent's Salary	\$ 40,471.78	\$ 42,500.00
2. District Superintendent's Travel	180.00	
3. Episcopal Fund	8,871.50	8,320.50
4. Conference Claimants Fund	47,886.75	47,735.00
5. Conference Claimants Fund (Pastor's)	7,863.25	7,875.25
6. Conference Permanent Fund	4,705.79	4,715.79
7. Minimum Salary Fund	14,153.50	14,058.00
8. Reserve Pension Fund	1,560.00	1,530.00
9. Group Insurance	7,092.40	5,703.03

V. Miscellaneous

Area Council	\$	\$ 1,500.00
Liberia	170.00	
Southern Christian Leadership Conference	50.00	50.00
District Register	229.00	200.00
Methodist Men	79.50	
Our Mission Today		130.00
World Wide Communion Offering	107.00	
Bishop's Gift	987.98	1,025.00
Rust College	1,093.93	1,088.43
Methodist Church Relief	30.00	
Alaska Relief	2,380.67	2,527.00
Maintenance	7,422.50	7,395.43
Un-named Funds	108.63	
Board of Missions	527.44	527.44
Publishing House for Conference Claimants	4,214.96	4,214.00
Ministers' Wives Ass'n. for Conference Claimants	12,000.00	12,000.00

DELAWARE CONFERENCE

91

Bishop Love's Reception	2,872.50	2,872.50
Conference Collection	126.00	
Transfer Account	535.00	537.00
Sale of Property	250.00	
Conference Communion Offering	454.00	454.00
Redeposit Items	2,798.42	
Ministers' Wives Ass'n. for Pension Reserve Fund	2,900.00	2,900.00
Emmanuel Project	2,000.00	2,000.00
Redistricting Committee		325.25
Study-Financial Structure		164.00
Allentown Meeting		126.80
Inter-Board Schools		213.50
Tioga Loan		6,000.00
Total	\$334,736.24	\$346,095.59

RECEIPTS BY DISTRICTS 1963-64

	Dover	Easton	Philadelphia	Salisbury	Wilmington	Total
I. RATIO BENEVOLENCES						
1. World Service and Conference Benevolences.....	\$ 9,976.25	\$11,699.50	\$ 24,515.00	\$ 8,019.79	\$12,654.47	\$ 66,869.01
II. GENERAL AND CONFERENCE BENEVOLENCES						
1. Fellowship of Suffering.....	285.28	300.57	813.78	208.00	321.69	1,929.32
2. Methodist Student Day (E).....	334.80	382.00	785.40	222.00	609.00	2,213.20
3. Methodist Youth Fund (E).....	318.50	299.00	634.65	355.00	355.00	2,186.66
4. Race Relations Day (E).....	400.50	576.00	1,476.00	266.20	478.00	2,766.70
5. Rally Day (E).....	290.00	242.00	824.00	163.00	275.00	3,212.26
6. One Great Hour of Sharing.....	285.00	242.00	824.00	163.00	275.00	1,438.32
7. Children's Service Fund.....	32.00	41.50	160.00	10.00	63.00	360.50
8. Methodist TV Ministry.....	214.00	160.00	415.00	141.00	438.00	1,483.17
9. Golden Cross Society.....	684.00	416.50	768.00	261.32	489.00	3,618.82
10. Camp Development.....						
III. NON RATIO ASKINGS						
1. Church Aid and Missions.....	414.00	864.00	998.00	388.00	414.00	2,655.00
a. Church Extension.....	2,583.00	2,302.00	4,563.00	495.00	3,093.00	14,568.00
b. Church Work.....	62.00	184.00	118.00	85.00	101.00	485.00
c. Migrant Work.....	111.00	89.00	351.00	30.00	111.00	792.00
2. Commission on Summer Agencies.....	136.50	287.00	667.66	329.00	598.00	2,027.06
3. Ministerial Training.....	116.50	133.00	486.00	289.00	123.00	947.60
4. Publication of Conference History.....	311.00	419.00	284.00	247.00	496.00	2,257.00
5. Board of Lay Activities.....	1,009.00	1,077.00	2,627.00	1,592.55	2,511.00	10,812.85
6. Schools, Colleges and Wesley Foundations.....	1,231.00	1,495.00	2,826.00	1,527.00	2,201.00	10,181.00
7. Annual Conference Support.....	277.20	439.00	888.00	297.00	401.00	2,151.00
8. General Administration Fund.....	430.00	148.00	268.00	188.00	186.00	867.21
9. Jurisdictional Fund.....	430.00	450.00	1,033.00	357.00	554.00	2,824.00
10. Application of Local Support (E).....	306.75	454.00	768.00	184.50	443.00	2,145.25
11. Youth Conference Support (E).....	416.00	458.00	921.00	304.50	561.00	2,660.50
12. District Personnel Support (E).....	148.00	19.00	2,787.24	518.00	70.00	3,638.24
13. District Personnel Support.....	47.50	42.00	84.00	19.00	49.00	241.50
14. Conference Trustees' Expense.....	388.00	672.00	1,569.50	169.50	480.00	3,278.50
15. Area Expense.....	79.50	169.00	499.00	100.00	121.00	958.50
16. Interdenominational Cooperation.....	325.00	383.00	1,148.00	117.00	338.00	2,311.00
17. Hospitals and Homes.....	32.00	46.00	118.00	32.00	62.00	280.00
18. Commission on Christian Vocations.....	71.00	108.00	218.00	51.00	122.00	570.00
19. Baltimore Area Leadership School.....	30.00	61.00	132.00	25.00	50.00	288.00
20. World Service and Fin. Comm. Exp.....	331.00	429.00	930.00	161.00	667.00	2,518.00
21. Reserve Fund (Conference).....	35.00	120.00	300.00	29.00	67.00	500.00
22. Town and Country Work.....	32.50	1.00	168.00	29.00	106.00	336.50
23. Methodist Student Movement.....	22.50	33.00	158.00	16.00	87.00	315.00
24. Conference Publicity Fund.....	49.50	57.00	207.00	35.00	71.00	324.50
25. Conferece Public Accountant.....	49.50	57.00	207.00	35.00	71.00	324.50
26. Willis and Leggett.....	53.00	26.00	60.00	9.00	18.00	108.00
27. Emancipation Proclamation.....	50.00	26.50	60.00	22.00	47.00	165.50
28. Pre-Conference Booklet.....	22.00	37.00	165.00	23.00	47.00	312.00
29. Conference Radio and TV (Tracie).....	141.00	15.00	112.00	28.00	17.00	312.00
30. a. Delaware Council of Churches.....						293.00
b. Maryland Council of Churches.....						251.00
31. Matching Fund.....	20.00	191.00	1,504.00	4.00	844.00	3,863.00

DELAWARE CONFERENCE

	Dover	Easton	Philadelphia	Salisbury	Wilmington	Total
32. Conference Program.....	2.00	28.50	78.00	24.00	15.00	142.50
33. N. Y. Metropolitan Area Planning Comm.....	3.00	97.00	2.00	20.00	122.00
34. Philadelphia Methodist Hospital.....	4.00	49.00	125.00	12.00	23.00	213.00
35. Committee on Urban Life.....	24.00	100.00	11.00	16.00	141.00
36. Centennial Celebration.....	88.00	174.00	565.00	21.00	271.00	1,039.00
37. Methodist Centre Project.....	105.00	114.00	417.00	25.00	75.00	736.00
38. Historical Society.....	17.00	14.00	52.00	13.00	17.00	106.00
IV. MINISTERIAL SUPPORT						
1. District Superintendent's Salary.....	5,561.25	6,285.83	14,058.00	6,021.70	8,545.00	40,471.78
2. District Superintendent's Travel.....	1,820.00	1,000.00	10.00	20.00	180.00
3. Episcopal Fund.....	1,497.00	7,822.50	2,547.00	1,366.50	1,941.00	8,271.50
4. Conference Claimants Fund.....	7,955.25	1,851.00	15,607.00	6,119.00	10,176.00	47,886.75
5. Conference Claimants' Fund (Pastor's).....	1,313.75	1,851.00	2,087.00	1,035.00	1,369.00	7,863.25
6. Conference Permanent Fund.....	739.75	318.50	2,210.00	244.50	835.00	4,705.75
7. Minimum Salary Fund.....	2,431.00	2,488.00	5,117.00	1,169.50	2,890.00	14,153.50
8. Pension Reserve Fund.....	645.00	1,116.00	354.00	191.00	254.00	1,560.00
9. Group Insurance.....	877.50	1,394.00	2,317.00	775.90	1,628.00	7,032.40
V. MISCELLANEOUS						
District Promotion and Cultivation.....	15.00	1,283.00	8.00	85.00	1,391.00
Siberia.....	170.00	170.00
Southern Christian Leadership Conference.....	50.00	50.00
District Register.....	229.00	229.00
Methodist Conference Expense.....	50.00	50.00
Methodist Men.....	42.50	20.00	17.00	79.50
World Wide Communion.....	69.00	15.00	15.00	12.00	107.00
Bishop's Gift.....	160.00	150.00	396.00	36.60	265.38	987.98
Rust College.....	42.00	157.00	531.00	47.93	306.00	1,083.93
Methodist Church Relief.....	30.00	30.00
Alaska Relief.....	194.21	238.00	86.00	184.67	650.88	2,380.67
Maintenance.....	1,038.73	7,422.50
Un-named Funds.....	37.00	71.00	108.00
Ministers' Wives Association.....	319.00	319.00
Board of Missions.....	527.44	527.44
Layman's Day.....	20.00	11.00	28.00	59.00
District Council.....	32.50	32.50
District Mortgage Fund.....	96.00	96.00
District Emergency.....	17.00	17.00
Board of Education.....	14.00	14.00
Totals.....	\$45,085.56	\$48,281.15	\$108,577.48	\$34,380.30	\$61,135.52	\$298,448.74

AUDITOR'S REPORT

Conference Year 1964-1965

Delaware Conference of The Methodist Church
4715 Duffield Street
Philadelphia 24, Pennsylvania

Gentlemen:

In accordance with the request of the Chairman of the Commission on Finance, we have made a special examination of certain accounting records of the Delaware Conference of The Methodist Church. Our examination was for the fiscal year ending in May 31, 1965 including certain transactions applicable to that period which actually occurred before or after the period. Our examination was made for the purpose of ascertaining whether (1) cash receipts as evidenced by remittance sheets were deposited in the bank (2) the amount of total disbursements applicable to the period as evidenced by cancelled checks (3) the amounts in savings accounts reflecting the balances at the end of the period.

For the entire period we prepared a listing of all cash receipts for each of the five districts: Dover, Easton, Salisbury, Philadelphia and Wilmington from amounts shown on remittance sheets. Remittance sheets showing the total receipts from Maintenance, Redeposits and Conference Collections were also listed. Cancelled checks which were indicated to us as applicable to the period were listed. Balances in savings accounts were confirmed with depositories as of a date to include transactions applicable to the period.

In our opinion cash receipts as evidenced by remittance sheets furnished us were in substantial agreement with total deposits made in the bank during the period covered by our examination, the amounts shown in the attached statements correctly show the total amount of disbursements by checks which we were informed were applicable to the period and the balances in saving accounts applicable to the period.

WALTER P. HARRIS

Certified Public Accountant (Pa.)

SCHEDULE OF RECEIPTS

June 1, 1964 to May 31, 1965

Dover	\$ 42,594.70
Easton	43,803.85
Salisbury	23,965.46
Philadelphia	109,384.80
Wilmington	57,089.80
Maintenance	4,449.17
Conference Collections	23,614.33
Total Receipts	\$304,902.11
Re-deposits	4,283.16
Total	\$309,185.27

DELAWARE CONFERENCE

95

DISBURSEMENTS BY CHECKS

Girard Trust Corn Exchange Bank

Total \$319,954.51

SAVINGS ACCOUNTS

As of May 31, 1965

Girard Trust Corn Exchange Bank \$ 16,592.87

Calvary Building and Loan Association \$ 21,314.07

RECEIPTS BY DISTRICTS—June 1, 1964—May 31, 1965

	Dover	Easton	Philadelphia	Salisbury	Wilmington	Total
I. RATIO BENEVOLENCES						
1. World Service, and Conference Benevolences.....	\$ 9,355.00	\$ 11,463.00	\$ 23,364.00	\$ 6,966.16	\$ 12,828.00	\$ 63,976.16
II. GENERAL AND CONFERENCE BENEVOLENCES						
1. Fellowship of Suffering.....	263.00	281.30	704.00	128.00	289.95	1,666.25
2. Methodist Student Day (E).....	861.50	318.90	484.00	120.05	468.00	1,692.45
3. Methodist Youth Fund (E).....	303.50	280.00	407.73	207.00	205.00	1,403.23
4. Race Relations Youth Day (E).....	409.70	239.00	681.00	162.00	290.00	1,946.70
5. Church School Rally Day (E).....	420.00	285.00	555.00	168.00	645.00	2,188.53
6. One Great Hour of Sharing.....	244.00	248.00	588.00	125.70	340.47	1,566.17
7. Children's Service Fund.....	56.00	42.00	86.50	66.00	45.18	1,296.68
8. Methodist TV Ministry.....	30.00	39.00	91.00	8.00	45.00	211.00
9. Golden Cross Society.....	111.00	46.00	40.00	22.00	124.00	343.00
III. NON RATIO ASKINGS						
1. Church Aid and Missions.....	602.00	346.00	1,297.00	182.24	344.00	2,761.24
2. Church Extension.....	1,697.00	2,861.00	5,532.00	322.00	1,828.00	12,024.00
3. Mission on Summer Agencies.....	57.00	97.00	142.00	37.00	122.00	586.00
4. Ministerial Training.....	216.00	164.00	509.00	27.00	156.00	1,069.00
5. Publication of Conference History.....	68.00	291.00	614.00	53.00	290.00	1,701.00
6. Board of Lay Activities.....	403.00	88.00	468.00	14.00	73.00	2,387.65
7. Schools, Colleges, Wesley Foundations.....	568.00	571.00	1,011.00	104.00	457.00	3,804.95
8. Annual Conference Support.....	1,540.25	571.00	1,186.00	351.95	128.00	9,453.25
9. General Administration Fund.....	214.50	1,845.00	1,861.00	880.50	3,326.50	11,798.83
10. Jurisdictional Fund.....	45.60	64.00	768.00	142.33	77.00	801.50
11. Publication of Conference Journal.....	387.00	398.34	1,305.00	188.00	550.00	2,828.34
12. Adult Conference Support (E).....	122.00	394.00	702.00	78.00	221.00	1,517.00
13. Youth Conference Support (E).....	114.00	406.00	678.00	107.25	267.00	1,685.25
14. District Managers Expense.....	13.00	45.00	3,123.37	28.00	400.00	4,248.67
15. Area Expense.....	502.50	45.00	2,895.00	182.00	522.00	4,248.50
16. Interdenominational Cooperation.....	87.00	145.00	2,434.00	141.00	252.00	4,059.00
17. Hospitals and Homes.....	348.00	309.33	505.00	409.00	409.00	1,841.33
18. Commission on Christian Vocations (E).....	62.50	51.00	420.00	70.00	54.00	1,600.50
19. Regional Leadership School.....	55.00	97.00	267.00	15.00	65.00	499.00
20. World Service & Fin. Comm. Expense.....	44.00	58.00	131.00	47.00	42.00	322.00
21. Reserve Fund (Conference).....	397.00	405.34	129.00	32.00	440.00	1,403.34
22. Town and Country Work.....	87.00	101.00	333.00	32.00	91.00	686.00
23. Methodist Student Movement.....	42.00	64.00	217.00	17.00	36.00	376.00
24. Conference Publicity Fund.....	11.00	13.00	105.00	7.00	12.00	148.00
25. Certified Public Accountant.....	55.00	58.00	526.00	34.00	60.00	733.00
26. Willa and Legates.....	3.00	7.00	42.00	6.00	9.00	73.00
27. Pre-Conference Fly Sheet.....	39.00	34.00	260.00	12.00	35.00	389.00
28. Colorado TV (ret. co).....	16.00	21.00	128.00	8.00	26.00	198.00
29. Delaware Council of Churches.....	52.00	3.00	1.00	4.00	76.00	137.00
30. Conference Program.....	95.00	80.00	114.00	23.00	10.00	148.00
31. Philadelphia Methodist Hospital.....	25.50	35.00	146.00	8.00	72.00	1,683.00
						279.50

DELAWARE CONFERENCE

	Dover	Easton	Philadelphia	Salisbury	Wilmington	Conference Collections	Total
32. Committee on Urban Life.....	9.00	13.00	217.00	1.00	20.00	260.00
33. Centennial Celebration.....	99.00	84.00	79.50	3.00	77.00	341.50
34. Methodist Centre Project.....	108.50	133.00	644.00	3.00	111.00	999.50
35. Historical Society.....	15.00	34.00	446.00	9.00	36.00	540.00
36. Matching Fund.....	543.00	331.00	34.00	5.00	313.00	1,226.00
37. Delaware Conf. Contingent Fund.....	143.00	181.00	69.00	1.00	80.00	3,493.00
38. Morristown College.....	387.00	843.00	1,068.00	133.00	1,073.00	1,328.00
39. Camp Development.....	581.00	464.00	169.00	69.00	82.00	1,312.00
40. Stewardship Booklet.....	16.00	19.00	67.00	1.00	10.00
IV. MINISTERIAL SUPPORT							
1. District Supt. Salary & Expense.....	6,037.00	5,465.50	16,653.00	4,580.75	9,097.50	41,834.75
2. Episcopal Fund.....	1,362.00	1,319.00	1,437.00	945.00	1,780.00	6,843.00
3. Conference Claimants' Fund.....	8,066.25	6,294.50	14,430.00	4,658.00	10,647.45	44,097.20
4. Conference Claimants (Pastors).....	1,495.00	1,532.00	1,659.50	521.00	1,525.00	6,732.50
5. Minimum Salary Fund.....	2,031.50	2,219.00	5,218.00	679.50	2,507.75	12,675.75
6. Conference Permanent Fund.....	654.00	600.00	1,070.00	184.50	698.00	3,206.50
7. Reserve Pension Fund.....	84.00	70.00	158.00	238.00	45.00	595.00
8. Group Insurance.....	826.00	901.00	1,404.00	585.00	1,504.00	5,220.00
V. MISCELLANEOUS							
1. World Wide Communion Offering.....	32.00	13.00	14.00	67.00	126.00
2. District Conference Support.....	21.00	21.00
3. District Promotion & Cultivation.....	1,979.00	1,979.00
4. District Register.....	659.00	659.00
5. District Promotion.....	55.00	16.00	71.00
6. Temporary General Account.....	35.00	10.00	45.00
7. Student Recognition Day.....	13.00	13.00
8. Ministers' Pay.....	15.00	15.00
9. Community Churches.....	180.00	16.00	75.00	13.50	284.50
10. Emmanuel Church.....	50.00	50.00
11. Refund—Comm. on Town and Country.....	2,000.00	\$ 171.00	2,000.00
12. Refund—Comm. on Summer Agencies.....	51.27	51.27
13. Refund—Group Insurance.....	1,611.00	1,611.00
14. Ministers Wives Ass'n.....	6.00	3,720.00	8,021.00	11,747.00
15. Ministers Wives Ass'n for Reserve Pension Fund.....	2,698.00	2,698.00
16. Bequest—Estel H. Butler for Reserve Pension Fund.....	600.00	600.00
17. Loan Repaid—Tioga Church.....	6,000.00	6,000.00
18. Bishop Love's Reception.....	900.00	900.00
19. Offering.....	125.00	125.00
20. Rent.....	173.00	173.00
21. Rent.....	105.00	105.00
22. Methodist Publishing House.....	3,739.06	3,739.06
23. Transfer Account—Ministers' Wives.....	1,336.00	1,336.00
	\$ 42,594.70	\$ 43,803.85	\$109,384.80	\$ 23,965.46	\$ 57,084.80	\$ 23,614.33	\$300,447.94

DELAWARE CONFERENCE

DISBURSEMENTS—JUNE 1, 1964—MAY 31, 1965

I. Ratio Benevolences

1. World Service and Conference Benevolences		
World Service	\$ 40,000.00	
Board of Education	13,593.00	
Conference Secretary	1,260.00	
Conference Statistician	515.00	
Conference Treasurer	8,000.00	
Board of Evangelism	1,422.00	
Friendship House	1,350.00	
Scholarships	850.00	
Board of Christian Social Concerns	2,488.00	
Board of Missions	2,136.64	\$ 71,614.64

II. General and Conference Benevolences

1. Fellowship of Suffering	1,540.00
2. Methodist Student Day (E)	1,992.45
3. Methodist Youth Fund (E)	1,500.00
4. Race Relations Day (E)	2,278.00
5. Rally Day (E)	1,700.00
6. One Great Day of Sharing	1,334.00
7. Children's Service Fund	271.00
8. Methodist TV Ministry	400.00
9. Golden Cross Society	306.00

III. Non Ratio Askings

1. a. Church Aid and Missions	4,519.69
b. Church Extension	18,314.07
c. Migrant Work	800.00
2. Commission on Summer Agencies	500.00
3. Ministerial Training	500.00
4. Publication of Conference History	1,625.33
5. Board of Lay Activities	3,120.66
6. Schools, Colleges, and Wesley Foundations	4,200.00
7. Annual Conference Support	5,651.45
8. General Administration Fund	3,590.00
9. Jurisdictional Fund	
10. Publication of Conference Journal	4,085.15
11. Young Adult Conference Support (E)	500.00
12. Youth Conference Support (E)	1,300.00
13. District Parsonage Upkeep	1,941.08
14. Conference Trustees Expense	1,100.00
15. Area Expense	11,065.00
16. Interdenominational Cooperation Fund	1,075.00
17. Board of Hospitals and Homes	1,522.00
18. Commission on Christian Vocations (E)	400.00
19. Regional Leadership School	595.00
20. World Service and Finance Commission Expense	1,417.67

DELAWARE CONFERENCE

99

21. Reserve Fund (Conference)	1,403.34
22. Town and Country Work	200.00
23. Methodist Student Movement	
24. Conference Publicity Fund	321.46
25. Certified Public Accountant	1,650.00
26. Wills and Legacies	
27. Pre-Conference Booklet	421.00
28. Conf. Radio & TV (Trafco)	
29. a. Delaware Council of Churches	234.00
b. Maryland Council of Churches	157.00
30. Conference Program	250.19
31. Philadelphia Methodist Hospital	1,000.00
32. Committee on Urban Life	
33. Centennial Celebration	
34. Methodist Centre Project	1,000.00
35. Historical Society	52.10
36. Matching Fund	1,172.00
37. Delaware Conf. Contingent Fund	266.21
38. Morristown College	5,000.00
39. Camp Development	1,120.00
40. Stewardship Booklet	

IV. Ministerial Support

1. District Superintendents' Salary	\$ 45,000.00
2. District Superintendents' Travel & Office Expense	6,044.17
3. Episcopal Fund	7,010.00
4. Conference Claimants' Fund	35,861.25
5. Conference Claimants' Fund (Pastors')	6,281.00
6. Conference Permanent Fund	3,334.50
7. Minimum Salary Fund	12,675.00
8. Reserve Pension Fund	4,676.93
9. Group Insurance	6,363.86
10. For Conference Claimants from Ministers Wives	11,747.00
11. For Reserve Pension Fund from Ministers Wives	2,698.00
12. Conference Claimants Fund from Publishing House	3,799.06
13. Reserve Pension Fund from Estate of Estel H. Butler	500.00
14. Conference Claimants (Refund from Group Insurance)	1,611.00

V. Miscellaneous

1. Inter-Board Schools	\$ 706.25
2. Emmanuel Project	2,000.00
3. District Cultivation	2,119.00
4. District Register	418.00
5. Transfer Account—Peniel	21.00
6. Transfer Account—Ministers Wives	608.00
7. Temporary General Aid	200.00
8. Balance—Trip to Japan, 1956—Henry H. Nichols	600.00
9. Appraisal of Property	25.00
10. Aid to Mississippi Churches	600.00
	<u>\$319,954.51</u>

3. BOARD OF MISSIONS

We have come to the beginning of a new era in the life of The Methodist Church and to the dissolution of the Delaware Annual Conference. We are proud that our one hundred and one years of service have left an indelible impression upon Methodism.

We have tried, as a Board, to stay alert to the needs of the world as well as to the needs within the Conference. Limited resources have prevented assistance to some needy congregations whose requests we heard and with heavy hearts could not fulfill.

As we enter into this new relationship we shall carry with us the same spirit of loyalty and sacrifice with the determination to carry out assigned tasks.

Our conference and district secretaries have done a splendid job of education throughout the Conference and we thank them for their fidelity.

I am happy to have served over four quadrenniums as chairman of the Board. It has been a rewarding and enriching experience.

ROY L. CORDERY, *Chairman*

Conference Missionary Secretary

This report to the one hundred third session of the Delaware Annual Conference represents the endless struggle of those who have served as members and missionaries of the Conference. With much humility, I submit it.

Several facets of our work need to be mentioned.

SCHOOLS OF MISSIONS: A large number of ministers and laymen attended during the past year the Delaware-Washington Joint Conference on Missions, Delaware State College, Dover, Delaware; Appalachian School of Missions, Wesleyan College, Buckhannon, West Virginia; and Silver Bay Conference on Missions, Lake George, New York.

INTER-BOARD SCHOOL: An Inter-Board School was held on each district. The Missions section was well attended. Roy L. Cordery, Board Chairman, served a vital role as team teacher. We are gratified with the results.

DISTRICT MISSIONARY INSTITUTES: These were held on each district and were informative, promotional, and inspirational.

These experiences led the Delaware Conference to seek the deeper meaning of the nature and mission of the Church.

The district missionary secretaries are to be commended for their devotion to duty. We express appreciation to the district superintendents for their loyal support and encouragement.

W. Hayward Greene and G. Wayne Cuff have been working with the Peninsula Conference Board of Missions in preparation for Schools of Missions for youth and adults. The meetings were rewarding in fellowship, Christian love and understanding.

As we face the future, we do so with full confidence that God is directing the destiny of His Church. Ours is only to obey.

W. HAYWARD GREENE, *Conference Missionary Secretary*

Executive Secretary

The following loans and donations have been approved by the Conference Board of Missions and recommended to the Division of National Missions during the conference year 1964-65.

1. Mt. Vernon Church, Church Hill Charge, Easton District.
Loan approved—\$4,000. August 10, 1964.
2. St. Matthews Church, Trevoise, Pa., Philadelphia District.
Donation approved—\$1,000. November 2, 1964.
3. Previously approved loans.
Siloam Church, Chester, Pa., Wilmington District. Loan—\$20,000.
Asbury Church, Trenton, N. J., Philadelphia District. Loan—\$5,000.
4. St. Barnabas Church, Philadelphia District.
Loan approved—\$19,000; Donation approved—\$2,500. December 23, 1964.
5. February 20, 1965.
Loans and Donations approved from the Conference Board of Missions.
Mt. Vernon Church, Church Hill, Easton District—Loan \$1,000.
Mt. Pleasant Church, Preston Charge, Easton District—Loan \$1,000.

MARION O. BALLARD, *Executive Secretary*

CHURCH EXTENSION (PROMOTION-ADVANCE) FUND ALLOCATION
1964-1965

District	Charge	Pastor	Amount
Dover	Clarksville	G. W. Taylor	\$ 726.78
Easton	Centreville	J. M. Day	400.00
Easton	St. Michaels-Royal Oak	J. W. Coleman	500.00
Philadelphia	Mt. Zion	S. E. Parker	250.00
Philadelphia	Community	D. W. Whye	1,600.00
Philadelphia	Community	D. W. Whye	1,000.00
Philadelphia	Trevoise	E. H. Crampton	1,890.00
Philadelphia	Trevoise	E. H. Crampton	600.00
Philadelphia	Emmanuel	C. A. Edmonds	2,000.00
Philadelphia	Emmanuel	H. E. Palmer	300.00
Salisbury	Marion Station	H. G. Young	300.00
Salisbury		Jessica Hickman, Retired	100.00
Wilmington	Coleman Memorial	H. R. Snead	574.50
Wilmington	Eighth St., Camden	C. I. Young	500.00
Wilmington		J. I. Peaco, Retired	200.00
	Total		<u>\$10,941.38</u>

J. E. DUNN, *Treasurer*

March 20, 1965

DIVISION OF NATIONAL MISSIONS—MISSION AID PROGRAM

Year Beginning June 1, 1965

EASTON DISTRICT		
Beckwith	\$ 500.00
Crapo-Golden Hill	300.00
Taylor's Island	300.00
		<u>\$1,100.00</u>

DELAWARE CONFERENCE

PHILADELPHIA DISTRICT

Hold for Bethesda	\$ 300.00
Emmanuel	300.00
Hold for St. Thomas, Frankford	300.00
Hold for Community	400.00
Trevose, St. Matthews	500.00
	<hr/>
	\$1,800.00

WILMINGTON

Camden, Eighth Street	\$ 360.00
Cape May and Swainton	300.00
Mt. Holly	200.00
	<hr/>
	\$ 860.00

Total \$3,760.00

ROY L. CORDERY, *Chairman*

FINANCIAL REPORT

June 1, 1964 to May 30, 1965

Receipts

Brought Forward	\$ 40.00
Received from Conference Treasurer	1,201.44
Refunds:	
From Appalachian Missionary Conference	60.00
From Salisbury District	62.00
	<hr/>
Total	\$1,363.44

Disbursements

Expenses of Board Meetings	\$ 294.56
Expenses of Chairman	60.56
Publication of Conference Reports	75.50
Expenses of Conference Missionary Secretary	
Telephone	4.70
Delegate to Workshop, Lycoming College	8.00
Delegate to Silver Bay Conference on Missions	77.50
Entertainment of African Guest—Annual Conference	10.00
Registrations—Delaware-Washington Joint Conference	
on Missions	91.00
Delegates—Appalachian Missionary Conference	741.62
	<hr/>
Total	\$1,363.44

ROY L. CORDERY, *Chairman*

4. BOARD OF PENSIONS

April 28, 1965

Distributable Cash Assets, May 31, 1964

Endowment Fund	\$250,347.66	
Reserve Pension Fund	299,470.44	
Stabilization Fund	21,003.40	
Total		\$570,821.50

Receipts—Conference Year 1964-1965

Interest on Reserve Pension Fund (Estimated) \$	15,267.30	
Interest on Endowment Fund (Estimated)	12,437.10	
Chartered Fund (Estimated)	90.00	
Appropriation, Illinois Corporation (Estimated) .	1,000.00	
Interest on Distribution Account (Estimated) ...	1,094.11	
Clearinghouse (Estimated)	1,069.00	
Methodist Publishing House	3,799.06	
Pastors' Per Cent of Salary	5,669.50	
Ministers Wives Association	14,445.00	
Permanent Fund—Charges	3,334.50	
Pastoral Charges on Apportionment	38,711.24	
Reserve Pension Fund	643.00	
Total		\$ 97,559.81
Grand Total		\$668,381.31

Pension payments for June, 1965 will be paid from these funds.

Pension Board expenses for June, 1965 will be paid from these funds.

JAMES H. C. KELLY, *Secretary*

FINANCIAL AND STATISTICAL REPORT—
GENERAL BOARD OF PENSIONS

Conference Claimants Distribution Fund

Balance

As of June 1, 1964 \$ 645.92

Receipts

6/ 1/64 Transferred from Conference Claimants		
Collections	\$ 63,950.71	
6/ 1/64 1964/1965 Board Appropriation	950.00	
6/ 1/64 Transferred from Conference Endowment		
Fund—1963/64 Interest	11,410.59	
9/30/64 Check written off	20.50	
11/15/64 Transferred from Clearinghouse	1,069.00	
4/22/65 Chartered Fund Dividend	100.00	
5/ 1/65 Transferred from Stabilization Fund	2,500.00	80,000.80
		\$ 80,646.72

DELAWARE CONFERENCE

Disbursements

Distribution to Claimants—June, 1964 through May, 1965	\$ 78,763.26	
Less Additional Payments from other Conferences	99.95	
	<u>78,763.31</u>	
Lien deductions, transferred to Con- ference Endowment Fund—June, 1964 through May, 1965	994.75	
7/29/64 To J. E. Dunn—Conference Board Expense	800.00	
1/ 6/65 Transferred to Additional Payments (Outside)	139.35	80,597.41
		<u>49.31</u>
Interest to 5/31/65 on Conference Claim- ants Distribution and Conference Claimants Collection Accounts		659.42
Balance As of 5/31/65	\$	<u>708.73</u>

Conference Claimants Collections

Balance As of 6/1/64	\$	63,950.71
----------------------------	----	-----------

Receipts

12/28/64 By J. E. Dunn	\$ 17,156.25	
5/10/65 By J. E. Dunn	15,546.06	
5/24/65 By J. E. Dunn	18,705.00	51,407.31
		<u>115,358.02</u>

Disbursements

6/ 1/64 Transferred to Conference Claimants Distribution 1964/1965	\$ 63,950.71	63,950.71
Balance As of May 31, 1965	\$	<u>51,407.31</u>

Temporary Reserve Pension Fund

Balance As of 6/1/64	\$299,470.44
----------------------------	--------------

Receipts

6/ 1/64 Distribution of realized appreciation	\$ 4,704.58	
11/ 4/64 By J. E. Dunn	2,111.00	
12/28/64 By J. E. Dunn	277.00	
5/10/65 By J. E. Dunn	2,498.00	
5/24/65 By J. E. Dunn	200.00	9,790.58
		<u>309,261.02</u>

Disbursements	—0—
	<u>\$309,261.02</u>
Interest @ 5% to 5/31/65	15,267.30
	<u> </u>
Balance As of 5/31/65	<u><u>\$324,528.32</u></u>

Conference Endowment Fund

Balance As of 6/1/64	\$250,347.66
----------------------------	--------------

Receipts

Lien deductions—June, 1964 through May, 1965	\$ 994.75	
6/ 1/64 Distribution of realized appreciation	7,349.10	
7/ 1/64 By J. E. Dunn—Pastors 1½%	704.50	
12/28/64 By J. E. Dunn—Pastors 1½%	2,097.00	
12/28/64 By J. E. Dunn—Permanent Fund	1,165.50	
5/24/65 By J. E. Dunn—Perm. Fund \$ 2,169.00 Pastors 1½%	4,094.00	6,263.00
	<u> </u>	<u> </u>
		\$268,921.51

Disbursements

6/ 1/64 Transfer to Conference Claimants Distribution Fund, 63/64 Interest	\$ 11,410.59	11,410.59
	<u> </u>	<u> </u>
		\$257,510.92
Interest @ 5% to 5/31/65		12,437.10
		<u> </u>
Balance As of 5/31/65		<u><u>\$269,948.02</u></u>

Stabilization Fund

Balance As of June 1, 1964	\$ 21,003.40
----------------------------------	--------------

Receipts

6/ 1/64 Distribution of realized appreciation	\$ 1,087.32	1,087.32
	<u> </u>	<u> </u>
		\$ 22,090.72

Disbursements

5/ 1/65 Transferred to Conference Claimants Distribution Fund	\$ 2,500.00	2,500.00
	<u> </u>	<u> </u>
		\$ 19,590.72
Interest @ 5% to 5/31/65		1,094.12
		<u> </u>
Balance As of 5/31/65		<u><u>\$ 20,684.84</u></u>

Recapitulation

Conference Claimants Distribution Fund—Balance, May 31, 1965 . . . \$	708.73
Conference Claimants Collections—Balance, May 31, 1965	51,407.31
Temporary Reserve Pension Fund—Balance, May 31, 1965	324,528.32
Conference Endowment Fund—Balance, May 31, 1965	269,948.02
Stabilization Fund—May 31, 1965	20,684.84
Total	\$667,277.22

The Board of Pensions
The Methodist Church
Incorporated in Illinois

August 24, 1965

**THE DISTRIBUTION OF PENSION ASSETS
AS AUTHORIZED BY THE JOINT DISTRIBUTING COMMITTEE**

The General Board of Pensions was authorized and directed by the Joint Distributing Committee of the DELAWARE Annual Conference together with the North Carolina-Virginia Conference to put into effect the principles agreed upon by the Joint Distributing Committee and to distribute the pension assets and pension responsibilities of the DELAWARE Conference in accordance with the principles agreed upon by the Joint Distributing Committee.

The pension responsibility has been distributed in accordance with these agreed upon principles and a report of such distribution has been filed with the chairman of the Joint Distributing Committee as follows:

Conference: DELAWARE

Pension Responsibility Distributed: 4,700.46 years

The Distribution

Conference	No. of Years Received	Percentage
North Carolina-Virginia	211.71	4.50
Delaware (Balance)	4,488.75	95.50

The distribution of pension assets of the Delaware Conference has been made in accordance with the following principle governing the distribution of pension assets:

"The pension assets of the Delaware Conference (remaining at the time of merger) shall be distributed to the successor conferences in proportion to the pension responsibility they receive."

The pension assets of the Delaware Conference remaining at the time of merger with these involved successor Conferences were as follows:

Assets to be Distributed

C/C Distribution Funds	\$ 51,708.03
Conference Endowment Funds	274,431.29
Stabilization Fund	21,183.03
Temp. Reserve Pension Funds	328,825.82
	<hr/>
	\$676,148.17

Distribution of Assets

Successor Conference	Ratio	Amount
North Carolina-Virginia	4.50	\$ 30,426.67
Delaware	95.50	645,721.50
		<hr/>
		\$676,148.17

The General Board of Pensions was authorized and directed by the Joint Distributing Committee of the DELAWARE Annual Conference together with the Central New York, New York, Northern New Jersey, Peninsula, Philadelphia and Southern New Jersey Annual Conferences to put into effect the principles agreed upon by the Joint Distributing Committee and to distribute the pension assets and pension responsibilities of the DELAWARE Conference in accordance with the principles agreed upon by the Joint Distributing Committee.

The pension responsibility has been distributed in accordance with these agreed upon principles and a report of such distribution has been filed with the chairman of the Joint Distributing Committee as follows:

Conference: DELAWARE

Pension Responsibility Distributed: 4,488.75 years

The Distribution

Conference	No. of Years Received	Percentage
Central New York	1.50	0.03
New York	321.62	7.17
Northern New Jersey	182.69	4.07
Peninsula	3,016.18	67.19
Philadelphia	425.33	9.48
Southern New Jersey	541.43	12.06

The distribution of pension assets of the Delaware Conference has been made in accordance with the following principle governing the distribution of pension assets:

"The pension assets of the Delaware Conference (remaining at the time of merger) shall be distributed to the successor conferences in proportion to the pension responsibility they receive."

The pension assets of the Delaware Conference remaining at the time of merger with these involved successor Conferences were as follows:

Assets to be Distributed

C/C Distribution Funds	\$ 49,381.17
Conference Endowment Funds	262,081.88
Stabilization Funds	20,229.79
Temporary Reserve Pension Funds	314,028.66
	<hr/>
	\$645,721.50

DELAWARE CONFERENCE

Distribution of Assets

Successor Conference	Ratio	Amount
Central New York	0.03	\$ 193.71
New York	7.17	46,298.23
Northern New Jersey	4.07	26,280.86
Peninsula	67.19	433,860.28
Philadelphia	9.48	61,214.40
Southern New Jersey	12.06	77,874.02
Total		<u>\$645,721.50</u>

These funds of the Delaware Conference were placed in the custodial care of the General Board of Pensions with certain limitations imposed by the resolutions adopted and instruments executed by the Delaware Conference.

It is the judgment of the General Board of Pensions that it has been directed by the Joint Distributing Committee and is obligated by the provisions of Paragraph 1609 of the 1964 Discipline to distribute these assets of the Delaware Conference to the successor conferences of the Delaware Conference without violating the integrity of these funds through any attempt to re-define the nature, use, purpose, or intent of such funds by converting them into some form whose nature may be other than that designed by the action of the Delaware Conference.

After the General Board of Pensions shall have distributed these assets, accompanied by their resolutions of limitation and statements of their nature, to the successor conferences, the handling or disposition of such assets shall be in the hands of the successor conference.

**SUCCESSOR CONFERENCES TO WHICH DELAWARE CONFERENCE
MINISTERS AND ANNUITANTS WERE TRANSFERRED**

REGULAR CONFERENCE CLAIMANTS

Name of Annuitant Ministers	Final Appointment or Last Quarterly Conference	Year in Which Final Appoint- ment Was Made	Successor Conference
Bowdoin, James R.	Keller-Exmore, Va.	1957	North Carolina-Virginia
Crampton, Earl H.	Philadelphia: Haven	1960	Philadelphia
Dix, Selden G.	Federalburg	1959	Peninsula
Griffin, James O.	Nassau	1955	Peninsula
Hughes, Royal C.	Wilmington: Mt. Joy (Deceased, May 23, 1965)	1959	Peninsula
Jackson, George	Snow Hill	1961	Peninsula
Jordan, Lucius E.	Mt. Holly-Burlington	1947	Southern New Jersey
Kincade, Charles E.	Delaware City Circuit	1952	Peninsula
McBride, John E.	Fruitland	1957	Peninsula
Marks, William E.	Smyrna	1959	Peninsula
Miles, Clemon B.	White Plains	1960	New York
Miles, William A.	White Plains	1950	New York
Molock, Charles H.	Chestertown	1960	Peninsula
Peaco, John I.	Middletown	1947	Peninsula
Perry, Cyrus W.	Pleasantville-Ocean City	1963	Southern New Jersey
Reid, Alexander	Marumsc-Kingston	1956	Peninsula
Russum, John H.	Elkton	1956	Peninsula
Spence, Oliver H.	Atlantic City: Asbury	1960	Peninsula
Stanley, James O.	Philadelphia: St. Barnabas	1961	Philadelphia
Stanley, Walter E.	Philadelphia: Campher	1959	Philadelphia
Stewart, Thomas D.	Hudson	1934	New York
Thomas, William C.	Cheswold	1962	Peninsula
Thompson, Ralph B.	Philadelphia: Mt. Zion	1962	Philadelphia
Thompson, William C.	Newark: St. Johns	1940	Northern New Jersey
Williams, Carson J.	Seaford Ct.	1961	Peninsula

Widows

Anderson, Clarence L.	Mardela Springs	1916	Peninsula
Bivins, Isaac B.	Wittman	1955	Peninsula
Black, Austin L.	Chester: Grace	1959	Philadelphia
Bolden, Richard A.	Cheswold	1954	Peninsula
Brown, William W.	Clarksville	1953	Peninsula
Clark, Marion W.	Salisbury: White's Temple	1949	Peninsula
Coffey, William H.	Stevensville	1939	Peninsula
Collins, Douglas M.	Camden: Ferry Ave.	1961	Southern New Jersey
Covington, Charles T.	Fruitland	1945	Peninsula
Davis, Joseph L.	Still Pond	1941	Peninsula
Davis, Ross N.	Philadelphia: Peniel	1928	Philadelphia
Dean, Elmer W.	Lawnside	1960	Southern New Jersey
Devron, Walter T. B.	Townsend	1937	Peninsula
Dickerson, James M.	Atlantic City: Asbury	1938	Southern New Jersey
Elzey, Irving R.	Philadelphia: John Wesley	1959	Philadelphia
Fletcher, John T.	Philadelphia: Zoar	1933	Philadelphia
George, Eric G.	Royal Oak-Bellevue	1963	Peninsula
Grant, Roland	Bridgeville	1961	Peninsula
Handy, Frederick J.	New York: Butler Memorial	1936	New York
Harewood, William A.	Montclair	1961	Northern New Jersey
Havens, Edward	White Haven	1907	Peninsula
Helm, William J.	Atlantic City: Asbury	1950	Southern New Jersey
Henry, David W.	Philadelphia: Tindley Temple	1948	Philadelphia
Holland, John R.	Centerville	1934	Peninsula
Horsely, Samuel J.	Brooklyn: Newman	1941	New York
Hubbard, John H.	Rock Hill	1950	Peninsula
Hutchins, Charles H.	Trappe	1899	Peninsula

DELAWARE CONFERENCE

Name of Annuitant Ministers	Final Appointment or Last Quarterly Conference	Year in Which Final Appoint- ment Was Made	Successor Conference
Ingram, Joshua	Nassau	1958	Peninsula
Jackson, Paul C.	Mt. Holly	1959	Southern New Jersey
Jones, Carrie (Johnson, F. T.)	Cheswold	1939	Peninsula
Jones, Oliver W.	Montclair (Deceased Aug. 1965)	1954	Northern New Jersey
Kershaw, Frederick C.	Upper Hill	1952	Peninsula
Kiah, James A.	Crisfield: Shiloh	1938	Peninsula
King, Walter N.	Stockton	1933	Peninsula
Laws, Francis O. T.	Lawnside	1945	Southern New Jersey
Lockman, James O.	Lincoln City	1957	Peninsula
McArthur, Lawrence H.	Philadelphia: Zoar	1940	Philadelphia
McDowell, Abraham A.	Vienna	1958	Peninsula
McGill, Abram L.	Still Pond	1944	Peninsula
McKenzie, Aston A.	Englewood	1950	Northern New Jersey
Martin, A. E.	Brooklyn: Redeemer	1959	New York
Martin, Lewis H.	Mellitota	1939	Peninsula
Matthews, Wilbert G.	Chester: Siloam	1948	Philadelphia
Moore, Leon S.	Philadelphia: Haven	1950	Philadelphia
Nichols, Jeremiah L.	Delmar	1933	Peninsula
Parker, Eugene O.	Denton	1941	Peninsula
Parker, John W.	Philadelphia: Bethsaida (Deceased Oct. 1965)	1947	Philadelphia
Perry, Lawrence S.	Newcastle (Deceased, June 24, 1965)	1938	Peninsula
Price, William R.	Delair	1951	Southern New Jersey
Pruitt, Jesse W.	Upper Hill	1955	Peninsula
Purnell, Jacob R.	Fruitland	1948	Peninsula
Randall, Thomas E.	Townsend	1941	Peninsula
Richardson, Frederick	Cape May-Swainton	1959	Southern New Jersey
Robinson, Perry E.	Cecilton	1930	Peninsula
Shockley, Caleb W.	Williston	1925	Peninsula
Stevenson, James H.	St. Michaels	1943	Peninsula
Stewart, William L.	Bridgeville	1927	Peninsula
Thomas, Robert W.	Ridgely	1950	Peninsula
Tomlinson, Floyd L.	Mt. Vernon	1934	Peninsula
Warner, Mary L. (McBride, A. W.)	Preston	1944	Peninsula
Waters, Daniel G.	Bridgeville	1944	Peninsula
Waters, Martin V.	Smyrna	1940	Peninsula
Waters, Roswell	Liberia	1924	Peninsula
Waters, William E.	Wittman	1940	Peninsula
Watson, James U.	Wilmington: Mt. Joy	1954	Peninsula
White, Cornelius B.	Wattsville	1959	North Carolina-Virginia
Winder, Charles W.	Snow Hill	1926	Peninsula

Children

Black, Mrs. Austin L. Carol Ann	Chester: Grace	1959	Philadelphia
George, Mrs. E. G. Eric G.	Royal Oak-Bellevue	1961	Peninsula
Grant, Mrs. Roland Roland B.	Bridgeville	1961	Peninsula
Watson, Mrs. James U. James U., Jr.	Wilmington: Mt. Joy	1954	Peninsula

SPECIAL CONFERENCE CLAIMANTS**Retired**

Armstrong, Samuel E.	Chapel	1959	Peninsula
Bell, Mrs. Gertrude V.	Oriole-Venton	1954	Peninsula
Boggs, Alexander L.	White Haven	1954	Peninsula

DELAWARE CONFERENCE

Name of Annuitant Ministers	Final Appointment or Last Quarterly Conference	Year in Which Final Appointment Was Made	Successor Conference
Caldwell, Robert S.	Carmichaels	1961	Peninsula
Coffey, Mrs. Adah W.	Stockton	1960	Peninsula
Coltrane, Leslie W.	Pleasantville-Ocean City	1964	Southern New Jersey
Cottingham, Charles H.	Linkwood	1957	Peninsula
Hall, Harvey T.	Trappe	1964	Peninsula
Hickman, Mrs. Jessica	Keller-Exmore, Va.	1962	North Carolina-Virginia
Jackson, John R.	Philadelphia: Mt. Zion (Assistant)	1961	Philadelphia
Johnson, Ernest J.	Greenwood	1960	Peninsula
Jones, Grover N.	Deal Island	1958	Peninsula
Jones, Lewis H.	Shiloh-Hutts Chapel	1953	Peninsula
Nichols, William A.	Wetipquin	1958	Peninsula
Slacum, Albert H.	Easton Circuit	1964	Peninsula
Wallace, Rayfield T.	Still Pond	1964	Peninsula
Webster, Joseph J.	Elkton	1962	Peninsula
White, Isaac H.	Wesley Circuit	1964	Peninsula
Whittington, R. Crafton	Centreville Ct.	1958	Peninsula

Widows

Collins, John S.	Shiloh-Hutts Chapel	1955	Peninsula
Foster, Emmons N.	Taylor's Island	1961	Peninsula
Henry, Noble N.	Cambridge Ct.	1955	Peninsula
Hodges, Louis F.	Ridgely	1945	Peninsula
Holden, Edward W.	Fairlee	1950	Peninsula
Hyland, Marion V.	Delmar	1956	Peninsula
Johnson, George W.	Oakville	1952	Peninsula
Morris, Elihu F.	Wittman	1935	Peninsula
Pinkett, Levin W.	Port Deposit	1946	Peninsula
Thompson, Isaac H.	Odessa	1956	Peninsula
Townsend, Robert S.	East New Market	1955	Peninsula
Washington, Edward N.	Townsend	1960	Peninsula
White, Elisha H.	Horntown, Va.	1954	North Carolina-Virginia
Whittington, Aaron C.	Church Creek	1952	Peninsula
Wright, Van Buren	Ridgely	1960	Peninsula

MINISTERS' 1½ PER CENT

DOVER DISTRICT

Name	Previous Balance	Due	Paid	Balance
Carlton H. Parker	\$ 219.00	\$ 48.00	—	\$ 267.00
Charles P. Spencer	198.00	36.00	\$ 110.00	124.00
Richard R. Hicks	—	53.00	53.00	—
Charles W. D. Browne	320.00	30.00	—	350.00
George W. Taylor	—	44.00	32.00	11.00
Wm. C. R. Mills	411.00	33.00	—	444.00
Isaac W. Wallace	189.00	30.00	—	219.00
Leroy L. Hamilton	154.00	60.00	60.00	154.00
Charles L. Willis	92.00	47.00	35.00	104.00
Thaddeus Hackett	416.00	22.00	448.00	—
S. W. C. Crosse	—	78.00	84.00	—
Lewis R. Jones	99.00	51.00	10.00	140.00
Edwin N. Toppin	—	32.00	—	32.00
Phillip A. Henry	99.00	36.00	36.00	99.00

Paul R. Hilton	272.00	39.00	34.00	277.00
Charles D. Gerald	2.00	45.00	59.00	
James A. Conway	145.00	38.00		183.00
Albert J. Dredden	36.00	50.00	88.00	
Commander R. Bryant	136.00	33.00	33.00	136.00
Floyd E. Waters	75.00	30.00		105.00
Ewart C. Hackshaw	4.00	36.00	45.00	
Ophelia O. James	27.00	41.00	3.00	65.00
Joseph I. Williams	115.00	42.00	42.00	115.00
Calvin C. Byrd		23.00	23.00	
Thomas G. Snowden	82.00	49.00	100.00	31.00
Mildred E. White	41.00	27.00	18.00	50.00
J. W. Mickle	266.00	52.00	51.00	267.00
R. T. Wallace	59.00	33.00	35.00	57.00
William M. Gee	203.00	35.00		238.00
Walter E. Stanley		90.00	90.00	

EASTON DISTRICT

Name	Balance Previous	Due	Paid	Balance
Hooker D. Davis	\$ 46.00	\$ 90.00	\$ 90.00	\$ 46.00
Mary D. Hundley (Deceased)		18.00		
Josephine Farrare	16.00	14.00	17.00	13.00
G. Wayne Cuff	177.00	78.00	103.00	152.00
Theasdar M. Murray	136.00	48.00	27.00	157.00
Gilbert A. Sherman	12.50	45.00	45.00	12.50
John M. Day	49.00	49.00	32.00	66.00
Edward H. Jackson	38.00	44.00	50.00	32.00
Harvey G. Chase		51.00	51.00	
Carvilla M. Pinder		22.00	25.00	
Widmon Butler		39.00	43.00	
Nelson C. Stanley		57.00	29.00	23.00
George L. Stanley	55.00	48.00	15.00	88.00
John W. Ringold	23.00	42.00	42.00	23.00
William M. Staven	2.00	38.00	47.00	
James H. Roberts	5.00	30.00	15.00	20.00
Hester R. Opher	77.00	36.00	20.00	93.00
Edward A. Hughes		57.00	63.00	
Frank W. Robinson	70.00	60.00	50.00	80.00
Kenneth H. Greene		36.00	132.00	
John W. Coleman	34.00	50.00	84.00	
Cyrus M. Stafford		45.00	53.00	
Wallace L. Greene	12.00	43.00	25.00	30.00
Harvey T. Hall	113.00	35.00	34.00	114.00
Robert Wayne Dennis	67.00	47.00	45.00	69.00
Roland W. Dennis	51.00	39.00	36.00	54.00
Walter H. Greene	228.00	58.00	15.00	271.00
Albert H. Slacum	187.00	30.00	172.00	45.00

PHILADELPHIA DISTRICT

Name	Previous Balance	Due	Paid	Balance
William C. Strother, Jr.	_____	\$ 90.00	\$ 90.00	_____
Clifford E. Landrum	_____	33.00	21.00	\$ 12.00
Marion O. Ballard	_____	90.00	90.00	_____
DePriest W. Whye	\$ 9.00	16.00	15.00	10.00
Malachi C. Blakley	68.00	36.00	102.00	2.00
Claude A. Edmonds	63.00	60.00	77.00	46.00
Robert L. Harris	106.00	38.00	75.00	69.00
Sercy L. Jones	_____	83.00	83.00	_____
Henry H. Nichols	_____	113.00	113.00	_____
Crawford L. Trader	_____	90.00	90.00	_____
Samuel E. Parker	97.00	75.00	147.00	25.00
Curtis A. Elder	_____	66.00	_____	_____
Edwin L. Ellis	_____	45.00	48.00	_____
Walter R. Hazzard	_____	135.00	135.00	_____
George H. Outen	86.00	68.00	75.00	79.00
Joshua E. Licorish	_____	75.00	75.00	_____
Howard S. Franklin	_____	7.50	7.50	_____
Frederick D. Arnold	6.00	68.00	78.00	_____
Joseph E. Dunn	_____	72.00	72.00	_____
Howard A. Bailey	_____	90.00	90.00	_____
Daniel L. Ridout	_____	90.00	90.00	_____

SALISBURY DISTRICT

Name	Previous Balance	Due	Paid	Balance
James W. Elbert	_____	\$ 90.00	\$ 90.00	_____
Norman G. Tilghman	\$ 51.00	\$ 39.00	_____	\$ 90.00
Emerson M. Jolly	92.00	45.00	_____	137.00
George B. Wilson	338.00	45.00	24.00	359.00
Levin H. Purnell	16.00	35.00	35.00	16.00
Haswell G. Young	_____	36.00	12.00	_____
Omar C. Jones	279.00	55.00	_____	334.00
E. Nathaniel Dennis	11.00	47.00	15.00	43.00
Clarence E. Handy	_____	53.00	71.00	_____
Samuel P. Sanders	268.00	63.00	_____	331.00
George O. Commodore	12.00	53.00	65.00	_____
Mary B. Jarmon	11.00	15.00	15.00	11.00
Simon N. Stubbs	1.00	66.00	25.00	42.00
Edward W. Lee	217.00	33.00	16.00	234.00
Thomas H. Pendleton	79.00	81.00	_____	160.00
James L. McClendon	198.00	55.00	55.00	198.00
Clarence R. Burke	_____	39.00	_____	39.00
Carrol Scott	68.00	45.00	44.00	69.00
Isaac H. White	366.00	41.00	25.00	382.00
David T. Lewis	214.00	34.00	_____	248.00

DELAWARE CONFERENCE

WILMINGTON DISTRICT

Name	Previous Balance	Due	Paid	Balance
John R. Shockley		\$ 90.00	\$ 90.00	
George H. McMurray		71.00	60.00	\$ 11.00
Cyrus W. Derrickson	137.00	60.00		197.00
Howard E. Anderson	4.00	46.00	70.00	
Horace J. Fisher	41.00	24.00	19.00	46.00
Jacob C. Caulk		38.00	38.00	
Charles I. Young		8.00	24.00	
Clarence W. Bagwell	224.00	48.00	25.00	247.00
Adolphus A. Berry		45.00	31.00	
Thomas E. Cameron		44.00	48.00	
John B. Redmond		53.00	52.00	
F. Donald Jones	2.00	80.00	82.00	
Clayton E. Hammond	139.00	60.00	60.00	139.00
George E. Geddis		41.00	39.00	2.00
Martin U. Riley		20.00	29.00	
William M. Tasco	72.00	42.00	82.00	32.00
Milton D. Brooks	182.00	10.00		192.00
O'Connell Milbourne	113.00	68.00		181.00
Charles W. Cannon	193.00	48.00	48.00	193.00
Lawrence C. Brown	102.00	52.00	5.00	149.00
Walter L. Gray	2.00	32.00		34.00
William E. Russell		30.00	30.00	
William H. Black		29.00	29.00	
John H. Wilcher	45.00	45.00		90.00
Leslie W. Coltrane	5.00	42.00	42.00	5.00
Charles E. Kiah	216.00	53.00	104.00	165.00
Harry R. Snead		55.00	54.00	1.00
William L. D. Lyght		78.00	78.00	
Herman T. Moody	204.00	50.00	49.00	205.00
Edgar V. Wimberly	137.00	54.00	54.00	137.00
Augustus Chaney	179.00	56.00	60.00	175.00
Stephen G. Fullman	303.00	45.00	24.00	324.00
John E. Bishop		42.00	42.00	
Samuel L. Wilkins	80.00			80.00

CONFERENCE CLAIMANTS FUND

DOVER DISTRICT

Name	Previous Balance	Due	Paid	Balance
Carlton H. Parker	\$ 234.00	\$ 384.00	\$ 384.00	\$ 234.00
Charles P. Spencer	20.00	288.00	300.00	8.00
Richard R. Hicks	339.00	420.00	420.00	339.00
Charles W. D. Browne	140.00	240.00	34.00	346.00
George W. Taylor	208.00	348.00	428.00	128.00
W. C. R. Mills	1,528.00	264.00		1,792.00
Isaac W. Wallace	1,570.00	240.00	25.00	1,785.00

DELAWARE CONFERENCE

115

Leroy L. Hamilton.....	35.00	480.00	480.00	35.00
Charles L. Willis.....	512.00	372.00	150.00	734.00
Thaddeus Hackett.....	118.00	252.00	448.00	-----
S. W. C. Crosse.....	2.00	626.00	612.00	16.00
Ralph B. Thompson.....	120.00	348.00	450.00	18.00
Lewis R. Jones.....	330.00	408.00	338.00	400.00
Edwin N. Toppin.....	-----	259.00	-----	259.00
Phillip A. Henry.....	394.00	288.00	273.00	411.00
Paul R. Hilton.....	775.00	312.00	240.00	847.00
Charles D. Gerald.....	-----	364.00	350.50	13.25
James A. Conway.....	779.00	300.00	100.00	979.00
Albert J. Dredden.....	-----	396.00	396.00	-----
Commander R. Bryant.....	190.00	264.00	264.00	190.00
Floyd E. Waters.....	394.00	240.00	210.00	424.00
Ewart C. Hackshaw.....	-----	288.00	307.00	-----
Ophelia O. James.....	-----	327.00	328.00	-----
Joseph I. Williams.....	376.00	336.00	336.00	376.00
Calvin C. Byrd.....	73.00	183.00	186.00	70.00
Thomas G. Snowden.....	218.00	390.00	290.00	318.00
Mildred E. White.....	569.00	216.00	50.00	735.00
Joshua W. Mickle.....	295.00	418.00	271.00	442.00
Raphael T. Wallace.....	330.00	264.00	274.00	320.00
William M. Gee.....	170.00	281.00	324.00	127.00
William C. Thomas.....	-----	276.00	75.00	201.00

EASTON DISTRICT

Name	Previous Balance	Due	Paid	Balance
Mary D. Hundley (Deceased).....	-----	-----	-----	-----
Josephine Farrare.....	-----	\$ 108.00	\$ 25.00	\$ 83.00
G. Wayne Cuff.....	\$ 485.00	624.00	624.00	485.00
Theasdar M. Murray.....	630.00	378.00	275.00	733.00
Gilbert A. Sherman.....	496.00	360.00	137.50	718.50
John M. Day.....	360.00	390.00	98.00	652.00
Charles H. Cottingham.....	701.00	130.00	70.00	761.00
Edward H. Jackson.....	-----	348.00	358.00	-----
Harvey G. Chase.....	-----	408.00	408.00	-----
Carvilla M. Pinder.....	617.00	176.00	75.00	718.00
Widmon Butler.....	-----	315.00	50.00	265.00
Nelson C. Stanley.....	197.00	456.00	230.00	423.00
George L. Stanley.....	979.00	381.00	-----	1,360.00
John W. Ringold.....	-----	332.00	112.00	187.00
William M. Staten.....	79.00	308.00	372.00	15.00
James H. Roberts.....	372.00	240.00	45.00	567.00
A. A. McDowell (Deceased)...	56.00	120.00	122.00	54.00
Hester R. Opher.....	802.00	288.00	155.00	935.00
Edward A. Hughes.....	17.00	458.00	605.00	-----
Frank W. Robinson.....	91.00	480.00	480.00	91.00
Kenneth H. Greene.....	616.00	284.00	112.00	788.00

John W. Coleman.....		567.00	567.00	
Cyrus M. Stafford.....	48.00	357.00	396.00	9.00
Wallace L. Greene.....		340.00	38.00	300.00
Harvey T. Hall.....	46.00	282.00	326.00	2.00
R. Wayne Dennis.....	103.00	372.00	360.00	115.00
Roland W. Dennis.....	623.00	312.00	156.00	779.00
Walter H. Greene.....	768.00	467.00	125.00	1,110.00
Albert H. Slacum.....	406.00	240.00	33.00	613.00

PHILADELPHIA DISTRICT

Name	Previous Balance	Due	Paid	Balance
Clifford E. Landrum.....	1,278.00	\$ 264.00	\$ 30.00	\$1,512.00
Marion O. Ballard.....		720.00	720.00	
DePriest W. Whye.....	43.00	128.00	120.00	51.00
Malachi C. Blakley.....	2.00	288.00	282.00	8.00
Claude A. Edmonds.....		480.00	470.00	10.00
Robert L. Harris.....	580.00	300.00	300.00	580.00
Sercy L. Jones.....		660.00	660.00	
Henry H. Nichols.....		900.00	900.00	
Crawford L. Trader.....		720.00	720.00	
Samuel E. Parker.....	374.00	600.00	700.00	274.00
Curtis A. Elder.....	109.00	528.00	528.00	109.00
Edwin L. Ellis.....	218.00	360.00	384.00	194.00
Walter R. Hazzard.....		1,080.00	1,080.00	
George H. Outen.....	29.00	540.00	400.00	169.00
Joshua E. Licorish.....		730.00	730.00	
H. S. Franklin.....		60.00		60.00
Frederick D. Arnold.....	89.00	540.00	624.00	5.00
Earl H. Crampton.....	104.00	156.00	56.00	204.00

SALISBURY DISTRICT

Name	Previous Balance	Due	Paid	Balance
Norman G. Tilghman.....	\$ 408.00	\$ 312.00	\$ 20.00	\$ 700.00
Emerson M. Jolly.....	631.00	360.00	396.00	595.00
George B. Wilson.....	713.00	360.00	384.00	689.00
Levin H. Purnell.....	108.00	276.00	276.00	108.00
Haswell G. Young.....	618.00	288.00	203.00	703.00
Omar C. Jones.....	340.00	444.00	220.00	564.00
E. Nathaniel Dennis.....	202.00	372.00	37.00	537.00
Clarence E. Handy.....	244.00	420.00	242.00	422.00
Samuel P. Sanders.....	892.00	504.00	102.00	1,294.00
George O. Commodore.....	594.00	425.00	335.00	684.00
Mary B. Jarmon.....	55.00	117.00		172.00
Simon N. Stubbs.....	115.50	528.00	585.25	58.25
Edward W. Lee.....	1,153.50	261.00	95.00	1,319.50
James O. Stanley.....		360.00	360.00	

DELAWARE CONFERENCE

117

Thomas H. Pendleton.....	382.00	651.00	275.00	758.00
James L. McClendon.....	546.00	437.00	276.00	707.00
Clarence R. Burke.....		312.00	338.00	
Carrol Scott.....	1,086.00	360.00	105.00	1,341.00
Isaac H. White.....	801.00	327.00	103.00	1,025.00
John E. McBride.....	804.00	282.00	36.00	1,050.00
David T. Lewis.....	494.00	270.00	270.00	494.00

WILMINGTON DISTRICT

Name	Previous Balance	Due	Paid	Balance
George H. McMurry.....	\$ 1.00	\$ 564.00	\$ 600.00	
Cyrus W. Derrickson.....	352.00	480.00	21.00	\$ 811.00
Howard E. Anderson.....	185.00	369.00	160.00	394.00
Horace J. Fisher.....	180.00	198.00	205.00	173.00
Jacob C. Caulk.....	12.00	300.00	235.00	77.00
Charles I. Young.....		67.00	192.00	
Clarence W. Bagwell.....	135.00	384.00	384.00	135.00
Adolphus A. Berry.....	61.00	360.00	360.00	61.00
Thomas E. Cameron.....	120.00	351.00	50.00	421.00
John B. Redmond.....	199.00	420.00	420.00	199.00
F. Donald Jones.....		636.00	636.00	
Clayton E. Hammond.....	33.00	480.00	480.00	33.00
George E. Geddis.....		324.00	334.00	
Martin U. Riley.....		240.00	360.00	
William M. Tasco.....	514.00	337.00	336.00	515.00
Milton D. Brooks.....	791.00	73.00		864.00
O'Connell Milbourne.....	625.00	540.00	480.00	685.00
Charles W. Cannon.....	80.00	384.00	384.00	80.00
Lawrence C. Brown.....	410.00	413.00	458.45	364.65
Walter L. Gray.....	229.00	258.00	37.00	445.00
William E. Russell.....		240.00	240.00	
Leslie W. Coltrane.....	226.00	336.00	336.00	226.00
William H. Black, Jr.....	99.00	228.00	110.00	217.00
John H. Wilcher.....	968.00	360.00	103.00	1,225.00
Charles E. Kiah.....	100.00	421.00	432.00	89.00
Harry R. Snead.....	15.00	442.00	436.00	21.00
William L. D. Lyght.....		624.00	624.00	
Herman T. Moody.....	6.00	396.00	396.00	6.00
Edgar V. Wimberly.....	12.00	432.00	432.00	12.00
Augustus Chancy.....	123.00	444.00	440.00	127.00
Stephen G. Fullman.....	529.00	360.00	312.00	577.00
John E. Bishop.....	27.00	336.00	360.00	3.00

5. BOARD OF TRUSTEES

In making this final report to the Annual Conference, the Board of Trustees wishes to point out that with the transfer of churches of the Delaware Conference into other conferences there are still some abandoned

churches and vacated parsonages that will call for immediate attention in the conferences to which they will belong.

The properties which have been reported to need supervision looking toward disposing of them as soon as possible are:

Lutherbury Chapel—Salisbury, Maryland
 Revels Neck Church—Salisbury, Maryland
 Church at Lincoln, Delaware
 Wesley Church—Springtown, New Jersey

An appraisal of the Wesley Church at Springtown, New Jersey has been made and the fair market value of this property has been set at \$3,000. There are other abandoned churches which should be placed on the list for sale.

The Delaware Conference holds title to the following properties:

St. Matthews Church, Trevoise, Pennsylvania
 Coleman Memorial Church and Parsonage, Wilmington, Delaware
 Community Church, Philadelphia, Pennsylvania

A committee from the Delaware Conference Board of Trustees has met with committees from the conferences to which the churches will be transferred. We have discussed the assets of the Conference which will accrue to those conferences.

As of this writing the following assets will be involved:

Fifteen acres of land at Dover, Delaware, purchased for the purpose of erecting a home for the aged.

Sixty-two acres of land near Centreville, Maryland, purchased for a campsite. \$22,005.82 in cash raised by the Delaware Conference for development of the campsite.

There are several pieces of office furniture in the Board of Education office and audio-visual equipment. In addition to the audiovisual equipment in possession of the Board of Education, there are other items which were purchased by TRAFCO. Our assets will include also whatever equipment has been purchased for the treasurer's office, and by the conference secretary or other conference personnel.

The trustees are in the process of making a list of all assets belonging to the Conference.

At this writing, the formula for distributing these assets has not been made. When this formula has been worked out and accepted by the parties concerned, the report on this will become a supplement to this report.

C. W. DERRICKSON, *President*

M. O. BALLARD, *Secretary*

6. THE PLAN OF MERGER OF
 THE DELAWARE ANNUAL CONFERENCE
 WITH
 THE NEW YORK ANNUAL CONFERENCE
 THE PENINSULA ANNUAL CONFERENCE
 THE PHILADELPHIA ANNUAL CONFERENCE
 THE NORTHERN NEW JERSEY ANNUAL CONFERENCE
 THE SOUTHERN NEW JERSEY ANNUAL CONFERENCE

I. Preamble

WHEREAS, on June 25, 1964 the Delaware Annual Conference was transferred into the Northeastern Jurisdiction, by the procedures provided in

Amendment IX of the Constitution of The Methodist Church; and

Whereas, on June 26, 1964 the Northeastern Jurisdiction, under the power granted to it in Section IV, Article V, Paragraph 4 of the Constitution of The Methodist Church, resolved that the Delaware Conference be merged with the present Annual Conferences of the Northeastern Jurisdiction on the following basis:

1. That the boundaries of each Annual Conference of the Jurisdiction shall be so determined as to include all local churches within its geographical territory.
2. That the ministerial members of the Delaware Conference shall become members of the existing Annual Conferences of the Northeastern Jurisdiction as follows:
 - a. All ministerial members who are then appointed to churches geographically located within an Annual Conference shall be members of such conference; and
 - b. All ministerial members retired or under special appointment who then hold their quarterly conference membership in a local church geographically located within an Annual Conference shall become members of such Annual Conference; and
 - c. Ministerial members becoming members of an Annual Conference by reason of merger of the Delaware Conference with the existing Annual Conferences of the Northeastern Jurisdiction shall have the same rights and obligations as the other members of the Conference to which they transfer as provided in the 1964 Discipline, paragraph 639.
3. That all details of the merger shall be worked out as promptly as feasible by consultation between the Annual Conferences involved and that the final effective date of the merger shall be July 1, 1965; and

Whereas, the many details pertaining to the merger of the Delaware Conference with the New York, Peninsula, Philadelphia, Northern New Jersey and Southern New Jersey Conferences have been carefully and thoroughly considered by representatives of the Annual Conferences, such representatives having been duly appointed for such tasks by their respective bishops;

Resolved:

II. Churches

That the churches of the Delaware Conference shall be part of those Annual Conferences in which they are geographically located (a complete list of all churches of the Delaware Conference and the Annual Conferences of which they will become a part will be found in Directory, Section X).

II. Abandoned Properties

That abandoned church properties shall become the property of the Boards of Trustees of the Annual Conferences in which they are located.

IV. District Parsonages

That the district parsonages and furnishings, or the equity therein, of the Delaware Conference shall be transferred to the following:

DELAWARE CONFERENCE

1. The Philadelphia District parsonage to the Board of Trustees of the Philadelphia Conference.
2. The Wilmington District parsonage to the Board of Trustees of the Southern New Jersey Conference.
3. The Dover, Easton, and Salisbury District parsonages to the Board of Trustees of the Peninsula Conference.

V. Pension Assets

That the assets of the Board of Pensions of the Delaware Conference shall be distributed among the following Annual Conferences according to these percentages established by the Joint Distributing Committee, according to paragraph 1609 of the 1964 Discipline:

1. (Of the total assets of \$570,000 the Virginia-North Carolina Conference has already received \$20,292 which is 3.5% of the total based on 149.75 years of service.)
2. The remaining fund of \$549,708 will be distributed as follows:

Conference	Years of Service	Percentage	Amount
a. Peninsula	2,547.50	62.84	\$345,437
b. Southern New Jersey	580.00	14.31	78,663
c. Philadelphia	414.25	10.22	56,180
d. New York	291.50	7.19	39,524
e. Northern New Jersey	219.00	5.40	29,684
f. Central New York	1.75	.04	220
	4,054.00	100.00%	\$549,708

3. The Clearing House of the General Board of Pensions shall be responsible for making this distribution after receiving all monies due from the Delaware Conference and shall make whatever adjustments are necessary in view of the growth of the fund and any refinements made in compiling the years of service rendered.

VI. Other Assets

That the other physical assets of the Delaware Conference (camp site near Centreville, Maryland, camp site fund, home site at Dover, Delaware, home site fund exclusive of the Kendall Fund, all monies left in conference treasuries after all bills are met) shall be divided among the following Annual Conferences according to these percentages:

1. Peninsula, 63%
2. Southern New Jersey, 13%
3. Philadelphia, 10%
4. New York, 7%
5. Northern New Jersey, 5%
6. Virginia-North Carolina, 2%

That as part of the above allocation the home site in Delaware (valued at \$7,500) be transferred to the Homes for the Aged of the Peninsula Annual Conference of The Methodist Church, Inc., that the Kendall Fund (restricted for use at the Dover site) be transferred to the Homes for the Aged of the

Peninsula Annual Conference of The Methodist Church, Inc., and that the camp site (valued at \$6,100) be transferred to the Peninsula Conference Board of Education of The Methodist Church, Inc.

That the distribution of the cash noted above shall be made after the financial books of the Delaware Conference have been closed and audited, which distribution shall be handled by the Board of Trustees of the Delaware Conference and the Boards of Trustees of the other Annual Conferences listed above.

VII. Corporations

That in regard to the following corporations related to the Delaware Conference:

1. The Board of Education of the Delaware Conference of The Methodist Church, Inc. (chartered in Delaware) shall disband.
2. The Delaware Conference Homes for the Aged, Inc. (chartered in Delaware) shall disband.
3. That the Delaware Conference of The Methodist Church, Incorporated (chartered in Delaware) shall merge with the Trustees of the Peninsula Annual Conference of The Methodist Church, Inc. (chartered in Delaware) and that the following named persons (Marion O. Ballard, Cyrus W. Derrickson, Kermit Cottman, Carl A. Still, Dennis R. Fletcher, Walter H. Greene, Marcellus Blackburn, Robert Poney, John W. Handy, Herman T. Moody, James R. Webb, Laurence Prattis) shall be the remaining trustees and members of the Delaware Conference of The Methodist Church, Incorporated until such time as they shall determine continuance of the corporation is no longer necessary and at that time they shall merge with the Trustees of the Peninsula Annual Conference of The Methodist Church, Inc.

VIII. Successor Conference

That the Peninsula Conference shall be designated as the Successor Annual Conference of the Delaware Conference with the explicit understanding that any bequests or gifts to the Delaware Conference received after the dissolution of the Delaware Conference shall be distributed among the various Annual Conferences with which it merged according to the formula outlined in Section VI above.

IX. Depository of Records

That all financial, historical and other records of all officers, boards and agencies of the Delaware Conference and all historical memorabilia and other articles belonging to the Conference or one of its agencies shall be deposited with the Peninsula Conference Historical Society.

X. Conference Salary and Pension Claims

That the Delaware Conference will assume payment of its pension claimants and the salaries of its ministerial members under special appointment with claim on the conference through May 31, 1965 at the Delaware Conference rates and salaries and that the Annual Conferences to which the claimants are assigned and to which the ministers under special appointment are trans-

ferred will assume their responsibility at their respective rates and salaries as of June 1, 1965.

XI. Ministerial Members

That the ministerial members of the Delaware Conference shall become members of the geographical Annual Conferences as follows:

1. Ministerial members appointed to churches shall become members of the Annual Conferences in which the churches are located.
2. Ministerial members retired or under special appointment shall become members of the Annual Conferences of which the churches are members in which they hold their quarterly conference memberships.

That ministerial members who become members of Annual Conferences by virtue of the merger of the Delaware Conference with other Annual Conferences shall have the same rights and obligations as the other members of the Conferences to which they transfer.

(A complete list of all ministerial members and the Annual Conferences to which they shall be transferred will be found in Section II.)

XII. Conference Claimants

That the various Annual Conferences with which the Delaware Conference is merging will assume financial responsibility for the conference claimants of the Delaware Conference on the basis of the number of years of service which each claimant has within the boundaries of the various Annual Conferences.

That the Clearing House of the General Board of Pensions shall be the final authority in determining the years of service of all persons in the various Annual Conferences.

That the various Annual Conferences with which the Delaware Conference is merging will assume clerical responsibility for the conference claimants of the Delaware Conference as follows:

1. Widows of ministerial members of the Delaware Conference shall be the clerical responsibility of the Boards of Pensions of the Annual Conferences in which are located the churches where their husbands held quarterly conference membership at the time of death.
2. Retired supply pastors now living within the bounds of the Delaware Conference shall be the clerical responsibility of the Boards of Pensions of the Annual Conferences within which they are living; those living outside the bounds of the Delaware Conference shall be the responsibility of the Boards of Pensions of the Annual Conferences in which are located the churches they last served as supply pastors.
3. Widows of supply pastors shall be the clerical responsibility of the Boards of Pensions of the Annual Conferences in which are located the churches last served by their husbands.

That the Clearing House of the General Board of Pensions shall be the final authority in determining which Annual Conference shall carry clerical responsibility for the various conference claimants of the Delaware Conference. (See VI-B4.)

XIII. Continuation of Officers

That the secretary and the treasurer of the Delaware Conference shall continue to fulfill their duties until their work is completed and that during this time they shall be responsible to and amenable to the Board of Trustees of the Delaware Conference which Board shall be responsible for handling all legal, clerical and financial matters related to the Delaware Conference and which Board shall be itself responsible to the Resident Bishop of the Washington Area of The Methodist Church.

7. BOARD OF EDUCATION

We are grateful for the privilege of making this final report for our Board. Our purpose is to report the work of the past year and to look at the challenges which lie ahead.

CHILDREN'S WORK: This has been a great year in Children's Work. Mrs. Emma Wilson Strother and the members of the district staffs have done a significant job in preparing for and introducing the new curriculum for children. The material has been well received by both teachers and pupils in the children's division. We are pleased to report that 99 vacation church schools were held as follows by districts: Dover 26, Easton 27, Philadelphia 18, Salisbury 17 and Wilmington 11.

YOUTH WORK: In many respects, our youth work has reached a "high water mark" under the creative leadership of the director, Rev. Edwin L. Ellis. While he is working on a part-time basis, in many respects he has done a full-time job. His report reveals the fine work done by him with the help of the Conference Youth Council, composed of youth and adult workers.

ADULT WORK: In October, Rev. David W. Briddell, who has served as conference director for the past seven years, was called to serve as a staff member of the Board of Missions in New York. During his years of service the work made considerable progress.

Rev. Claude A. Edmonds is filling the unexpired term of Rev. Briddell as Director of Adult Work. He is supported by the Conference Council of Adult Work, with Miss Leotia Carroll as president of the Young Adult Fellowship.

The climax in our adult work was a convocation held at the Ambassador Hotel, Atlantic City, N. J., March 27-28, with our Resident Bishop John Wesley Lord as guest speaker.

GENERAL CHURCH SCHOOL WORK: The general church school work on all districts has been directed toward helping the children's workers introduce the new curriculum. All districts held meetings. General church school work was also given consideration at the Interboard Schools.

CAMPUS MINISTRY: Our ministry to students is an important phase of our work. If we are able to win and keep our students we can help assure the Christian leadership needed for our society. We call special attention to the \$1.50 per member giving to our School and College Fund. This is our first year in the Morristown College Building Fund Campaign. We hope that we may reach our goal of \$5,000.

STUDENT WORK ON CAMPUSES: Maryland State College: The student work at Maryland State College is making progress under the leadership of the new director, Rev. Simon N. Stubbs. This work should be encouraged.

Delaware State College: Rev. Leroy Hamilton is getting the work off to a good start on this campus. It is hoped that in the years which lie ahead we will be able to get a vital program at this College where there are hundreds of Methodist students. We are pleased that progress is being made.

Lincoln University: Rev. Edwin L. Ellis, though carrying a full load as youth director and pastor, finds time to serve the Methodist students at Lincoln University. His report shows the work being done. In all of these situations we long to be of greater service, but we are limited in resources to finance the work. As we enter the new relationship with other conferences, it is our hope that our ministry to students may be strengthened.

Morgan Christian Center: The work here is carried on by Rev. Howard L. Cornish. For a full report of his work with Methodist students we refer to his report sent to all pastors.

LEADERSHIP EDUCATION: We have been greatly encouraged by the participation of our churches in the Christian workers' schools sponsored jointly by the Peninsula and Delaware Conferences.

The Baltimore Area Leadership School was discontinued last year. We participated in the Northeastern Jurisdiction School of Christian Education and Church Music held at Lycoming College, Williamsport, Pa. Thirty-two students enrolled.

INTER-CONFERENCE LABORATORY SCHOOL: One of the unique leadership enterprises in which we engaged during the year was a laboratory school dealing with the approach to the work in the church school in the inner city.

The school was sponsored by the Northeastern Jurisdiction and held at Seventh Street Methodist Church, Philadelphia, Pa. Our conference was one that participated with an enrollment of nineteen.

CAMP DEVELOPMENT: It seemed wise to change our plans in light of the dissolution of our Conference. However, the campsite was used last summer for two ten-day pioneer camping periods sponsored by the Peninsula and Delaware Conferences. This necessitated some development, including the drilling of a well, installing a water system and telephone, connecting electric power line, and some landscaping. According to our treasurer, we now have in the campsite fund \$22,005.82. The campsite consists of 62 acres of land valued at \$6,100, which was the purchase price. This gives us a total asset of \$28,105.82 which includes a donation of \$1,000 made by Mrs. Helen Waters and presented at the conference session in May 1964.

As we look toward merger we have increasingly cooperated with the New Jersey, Philadelphia, and Peninsula Conferences on all age levels and in all areas of work. Our leadership is being integrated in such a way that our work will move smoothly during the coming year.

Perhaps this is the proper place to announce that the Executive Secretary

has been invited to become a staff member of the enlarged Peninsula Conference beginning in May. His title will be Associate Executive Secretary, with special responsibility in the areas of adult and general church school work.

As we face the future we are confident that we are being called of God to larger opportunities for all of us in the "main stream of Methodism." May each of us, wherever we are privileged to serve, make a significant contribution to the cause of Christian education. May God "grant us wisdom and courage for the living of these days."

SERCY L. JONES, *President*

HOWARD A. BAILEY, *Executive Secretary*

Youth Director

The Youth program has continued at a normal rate of effectiveness. It has been a pleasure to serve in the capacity of Youth Director. The contacts and experiences with our youth and workers with youth have been beneficial to my Christian witness. I could not submit this report without verbalizing the impact which this opportunity has afforded toward my growth. I am grateful to the Delaware Conference for the blessings I have enjoyed working with our youth.

The youth work has been expanded during the past three years because of our association and cooperation with other Methodist Conferences. Youth from the Delaware Conference participated in summer programs with the Philadelphia and Peninsula Conferences. I am deeply appreciative to the Youth Council under the leadership of its president, Dale Webb, and the many adult workers who gave support to our inter-conference program. Dale has been an excellent Council president and Brent Cottman has served well as president of the older youth.

It is important that I call your attention to the splendid cooperation and work of our District Youth Directors, Mrs. Rachel Whittington Hall, Mrs. Cora N. Selby, Mrs. Elois Chester, Rev. C. E. Kiah, and Rev. George H. Outen. The major part of our program for youth is that which is carried out on the districts. With the support of district superintendents, councils, and sub-district directors; the district programs were more effective this year, as compared with other years. It is my opinion that participation and interest among the youth reached an "all time high."

Rev. Howard A. Bailey, our executive secretary, has been most congenial to work with. During my three years of service with the Conference Board of Education, he has not changed in his attitude toward my continued need for his guidance and direction. He has always been willing to help when called upon, both in the office and in service to youth. It is my hope and prayer that he will find satisfaction and joy in the service he will render after our Conference shall have dissolved.

All activities were well attended by the youth. More than 1300 youth were reached through our district, conference, inter-conference, and National conference programs. The highlight of the youth program was the National Convocation for Methodist Youth held at Purdue University, West Lafayette, Indiana. Twenty-six youth and adult workers attended. This was the first time the Conference went over the top of its quota.

Special concern has been expressed for continuing the Christian Witness Missions. Each year's Mission has brought a wealth of inspiration to the

participating youth and adults that can hardly be measured or compared with any other experience. Because of their challenge in the Christian Witness Missions, many youth have committed themselves to the ministry and other full-time Christian occupations. Others may be found in positions of leadership in many local churches.

The final fellowship activity was in the form of a conference-wide "Round-Up" at St. Barnabas Methodist Church, Philadelphia, Pennsylvania. This activity emphasized the program for youth in the Conferences to which we will be transferred with special concern given to Christian education in the out-of-doors. The highlight of the day was the evening Banquet which was devoted to the recognition of former youth directors, council presidents, and adults who have given several years of loyal service to your youth enterprise. The meeting was well attended.

It has been a privilege for me to be your Youth Director. It has been difficult to serve in this capacity as well as a pastor. I can take no credit, but, I give all honor and glory to God that he enabled me to find strength equal to the many tasks that fell upon me.

EDWIN L. ELLIS, *Youth Director*

The Wesley Club
Lincoln University
Oxford, Pennsylvania

The Methodist Student Work at Lincoln University has continued to progress. Many plans have been made for the year. Dr. Samuel G. Stevens, Campus Chaplain, is very concerned about the denominational program. He has made an effort to coordinate all religious activities, and to involve all denominational leaders. He has approved and placed the tentative Wesley Club schedule on the University calendar.

The Wesley Club program consisted of two activities per month.

1. Holy Communion on the 1st Sunday. A worship setting has been purchased for this purpose. Attendance has ranged in the area of 10-20 students.
2. Monthly Meetings are scheduled for 7:30 P.M. on the Thursday immediately preceding the close of the month. Special features, such as films, speakers, and panel discussions are included. All meetings have a brief period of worship.

The students of the Wesley Club have placed a subscription for "Motive" with the college librarian. This periodical is the voice of the Methodist Student Movement. In addition to the library copy, individual members have subscribed to the magazine.

We participated in Religious Emphasis Week on the campus during the month of March. We also joined in a period of fellowship with the Methodist students at the University of Delaware.

The interest among the students continues to be high although the number participating in our program is small. It is hoped that several of our ministers in the area will share in this ministry to students. I have found great joy in rendering this service.

Recommendation

That the Committee on Higher Education make specific recommendations to the Philadelphia Conference for continuing this work at Lincoln after the dissolution of the Delaware Conference.

EDWIN L. ELLIS, *Director*

Wesley Foundation—Maryland State College

The Wesley Foundation at Maryland State College was completely re-organized this past Fall.

The director represented the foundation at the Northeastern Regional of the Methodist Student Movement held at Chatham College, Pittsburgh, Pennsylvania. Attempts to find prospective Wesley Foundation members from the college students nearby were unsuccessful. The director shared the responsibility for four representatives from the foundation at Salisbury State College, Salisbury, Maryland, which was his first meeting of this kind. It afforded rich insights into the student-mind plus opportunities to converse with experienced campus ministers and foundation directors.

A mimeographed brochure explaining the Wesley Foundation's purposes and membership requirements was distributed campus-wise at the opening of school. Membership solicitation on campus was prohibited by the college administration out of fear of precedent and infraction of the church-state separation principle. Registration was conducted at Metropolitan Methodist Church, the nearest Methodist Church to the campus.

During September, a student revealed that there were above 265 Methodist students at the college. A few of this number were A.M.E., A.M.E. Zion, C.M.E. and A.U.M.P. Cards were sent to Methodist preference students inviting them to be a part of the Wesley Foundation.

The first meeting was held in October at the campus library. This was to be the regular meeting place. The film, "The Church at the Campus," was shown which depicts an ideal Wesley Foundation functioning at a large, mid-western university. Officers were elected. Brief greetings were given by Rev. Howard A. Bailey, Delaware Conference Executive Secretary of Education.

A policy of the College limits student organizations to one meeting a month of the entire group. This meant that the foundation could not meet twice monthly as previously. The program, naturally, is limited by this restriction. Executive committee meetings are not bound under this policy.

The approach to developing the foundation's program has been guided by the various disciplines or sub-headings of religion, e.g., church music, church history, etc. The November and December meetings were given over to the field of church history. Two films on outstanding personalities were used; "Martin Luther," in November and "John Wesley" in December. Brief discussion was held between parts of the movies.

The director, one male and one female student represented the foundation at the Eighth Quadrennial of the Methodist Student Movement at Lincoln, Nebraska in December. Scholarships were obtained for the students from the Board of National Missions. Funds for travel were given by the Wesley Foundation at Salisbury State College and the Delaware Conference Woman's Society of Christian Service. Each gave \$50.00. The remainder necessary for travel and expenses was added from the foundation's funds.

In January, permission was granted by the director's wife and official board of Metropolitan Methodist Church, Princess Anne, Md. to hold subsequent meetings of the Foundation in the parsonage. Approval was granted by the college administration to make this change though it was unprecedented. The decision to change proved to be wise. The atmosphere was wonderfully transformed and relaxed. The two delegates to the Quadrennial Meeting gave reports.

The meetings for February, April and May consisted of a study, "How Our Bible Came to Us," a series put out by the American Bible Society using filmstrips, records and study material. These materials were supplemented by resources at the director's disposal.

The March meeting was held jointly with the Wesley Foundation at Salisbury State College. All members of both Foundations were required to read "Sense and Nonsense About Race" by Alpenfels prior to the meeting. The two presidents led the discussion at the Foundation's house in Salisbury. A period of fellowship and fun concluded this meeting.

The foundation will attempt to speak meaningfully to the campus on the first Sunday night in March. The film, "The Church at the Campus" will be used as a starter. A Panel/question-answer period will follow the showing of the film. Two students, two faculty members and two ministers will present viewpoints and answer questions from the audience. The theme will center around "what the Church has to say to the campus."

The Lord's Supper is planned as the only formal worship service which takes place during the Lenten season. The foundation's thirty-two members regularly worship at Metropolitan Methodist Church.

It is hoped that several members will be able to participate in the Chesapeake Area Retreat to be held in the Spring on the Western Shore of Maryland.

Forty copies of "Orientation" magazine were made available for freshmen. Few freshmen responded, therefore, these magazines were given to any who wanted them.

Five copies of "Motive" magazine are received each month for the president of the Foundation, the director, lounge of the girls' dormitory, campus recreation room and campus library. The assistant librarian is to subscribe to Motive on a regular basis.

A newsletter telling of the Foundation's past activities and future plans is being planned. The Publicity and Public Relations Committee hopes to have it ready for campus distribution in early Spring.

The director has applied for membership in the Association of College and University Ministers.

The director asked to be on the February program of the Preacher's Meeting of the Delaware Conference Salisbury District with the film, "The Church at the Campus," being used. The work of the foundation director and activities of the students was explained to these ministers stressing the importance of the Wesley Foundation hoping they'll spread the word which will lead to increased financial support.

The Wesley Foundation formed itself into a choir to sing at Metropolitan Methodist Church on January 17, 1965. This was "College and Seminary Day" at Metropolitan. More such choir service is planned.

Future plans include setting up a four-year program in several religious

categories. A different curriculum will be used each of the four years. A student would complete the total program upon graduation regardless of time of entrance. Flexibility would govern this program, however, Old and New Testament Introduction are planned for the 1965-1966 academic year.

One major objective of this year, the closer contact of the Foundation with Metropolitan Methodist Church, its Commission on Education and its official family, is being realized.

SIMON N. STUBBS, *Director*

Morgan Christian Center

The Morgan Christian Center is grateful for the support that the Delaware Conference has given through the years. The Delaware Conference has played a significant role in the founding and continuity of the Center. This will always be a part of the respected history of the Conference and will be remembered as one of its great achievements.

The report (1963-64) of the Director of the Center was sent to each minister and the Wesley Club activities are included.

HOWARD L. CORNISH, *Director*
Morgan Christian Center
Chaplain to the Wesley Club

FINANCIAL REPORTS—BOARD OF EDUCATION

May 10, 1964—June 10, 1965

Brought Forward—May 10, 1965\$ 338.74

Receipts:

From Conference Treasurer	\$ 13,530.00	
Church School Rally Day Offering	2,825.00	
Youth Scholarship Fund	350.00	
Commission Scholarship Fund	250.00	
Conference MYF for support of Director	664.14	
Schools and Colleges Fund	1,100.00	
Transferred from Savings Account	400.00	
For Northeastern Leadership School:		
From Conference Treasurer \$	742.50	
From General		
Board of Education	241.64	984.14

Refunds:

Dr. Crannum (Honorarium)	25.00
H. A. Bailey—Jurisdictional Conf. Exp.	50.00
N. E. Leadership School	32.50
H. A. Bailey—Regional Meeting	23.75
Christian Witness Mission Committee	49.86
Account with Philadelphia Conference	73.75
Bell Telephone Company	10.91

DELAWARE CONFERENCE

Balance Conference MYF Treasury	105.00	
Total Receipts		\$ 20,474.05
Grand Total		\$ 20,812.79

Disbursements:

Administration:

Executive Secretary:

Salary	\$ 6,500.00	
House Rent	1,083.29	
Travel	1,300.00	
Telephone and Telegrams	295.66	
Total		\$ 9,178.95

Youth Director

Salary	\$ 2,437.50	
Travel	572.75	
Office Secretary	546.58	
Office Supplies and Postage	97.32	
Total		\$ 3,654.15

Office Expense:

Telephone	\$ 204.90	
Rent	435.00	
Secretary	1,625.00	
Supplies	561.25	
Postage	461.31	
Total		\$ 3,287.46

Promotional Expense:

Promotion of Higher Education	\$ 943.53	
Camp Development	363.17	
Expense of Board President	100.00	
Expense of Treasurer	173.00	
Board and Committee Meetings	427.90	
Promotion of Children's Work	224.05	
Scholarships (MYF and Commission) ..	437.50	
National and Regional Meetings	1,597.00	
Conference Projects, Christian Workers Schools, etc.	106.00	
Board of Education Yearbook	102.95	
Miscellaneous	104.00	
Publication of Informer	108.19	
Bank Service Charge	5.00	
Total		\$ 4,692.09

DELAWARE CONFERENCE

131

Grand Total	\$ 20,812.65
Brought forward and receipts	\$ 20,812.79
Disbursements	\$ 20,812.65
Balance	\$.14

Campsite Fund

May 10, 1964—July 6, 1965

Brought Forward	\$ 18,216.65
-----------------------	--------------

Receipts:

Mrs. Helen Waters	\$ 1,000.00
From Conference Treasurer	3,718.00
From Conference Young Adult Fellowship	200.00
Interest	664.70

Total Receipts	\$ 5,582.70
Grand Total	\$ 23,809.35

Recapitulation

Brought forward and receipts	\$ 23,809.35
Disbursed	400.00

Balance	\$ 23,409.35
---------------	--------------

Balance—The Citizen's and Southern Bank
19th and South Streets, Philadelphia, Pennsylvania

C. D. GERALD, *Treasurer*

Commission on Summer Agencies
May 10, 1964 to February 5, 1965

Brought Forward:	\$ 345.65
Received from Conference Treasurer	500.00
	\$ 845.65

Receipts From Assembly:

Registration	\$ 2,614.75
Sale of Books	18.75
Donation from Dining Room	5.13

Total	\$ 2,638.63
-------------	-------------

Grand Total	\$ 3,484.28
-------------------	-------------

Disbursements:

For Staff Meeting	\$ 174.70
For Assembly:	

DELAWARE CONFERENCE

To the College	\$ 2,541.25
Travel and Promotion	345.96
	<hr/>
Total Assembly Expense	\$ 2,887.21
	<hr/>
Grand Total	\$ 3,061.91
Recapitulation:	
Receipts	\$ 3,484.28
Disbursements	3,061.91
	<hr/>
Balance, close of Assembly	\$ 422.37
	<hr/>
Paid for Scholarships	\$ 125.00
	<hr/>
Balance, Dec. 14, 1964	\$ 297.37
	<hr/>
From December 14, 1964—Feb. 5, 1965	
Brought Forward	\$ 297.37
Expenditures:	
Commission Meeting	\$ 72.68
Scholarship	125.00
Promotions	32.68
Service Charge	6.00
	<hr/>
Total	\$ 236.36
	<hr/>
Balance	\$ 61.01
	<hr/>
	C. D. GERALD, <i>Treasurer</i>

The School and College Fund

June 1, 1964

These funds were raised during the conference year 1963-1964 for use during 1964-65.

Received by Conference Treasurer from Charges (\$1.50 per member)	\$ 6,962.00
Reserved by Conference Treasurer for Promotion of Higher Education	\$ 1,500.00
	<hr/>
Available for Distribution	\$ 5,462.00

Disbursements:

Morristown College	\$ 1,500.00
Morgan Christian Center—support Chaplain of Wesley Club	1,200.00
Bennett College	1,000.00
Wesley Seminary	500.00
Wesley Foundation—Maryland State College	500.00
Gammon Theological Seminary	200.00

DELAWARE CONFERENCE

133

Methodist Student Movement	200.00	
Allen High School	200.00	
Wesley Foundation—Howard University	100.00	
Total		\$ 5,400.00

Recapitulation:

Available for Distribution	\$ 5,462.00
Disbursed	5,400.00
Balance	\$ 62.00
Reserved for Promotion	1,500.00
Total held by Conference Treasurer	\$ 1,562.00

August 20, 1965

The following is a report of the funds granted to Colleges, Seminaries, and Wesley Foundations from receipts of the conference year 1964-1965.

Colleges:

Bennett College	\$ 1,000.00
Morristown College	
Operational Cost	\$ 1,000.00
Capital Funds	5,000.00
	\$ 6,000.00

Seminaries:

Wesley Theological Seminary	\$ 500.00
Gammon Theological Seminary	200.00

Student Work:

Morgan Christian Center (Race Relation Day)	\$ 2,278.00
Maryland State College	400.00
Delaware State College	300.00
Lincoln University	100.00
Allen High School	200.00
Total	\$ 10,978.00

HOWARD A. BAILEY, *Executive Secretary*

Committee on Christian Witness Mission

May 9, 1964 to May 31, 1965

Brought Forward—May 9, 1964	\$ 4.22
-----------------------------------	---------

Receipts:

Board of Evangelism—June 16, 1964	\$ 200.00
Board of Evangelism—June 29, 1965	200.00
Board of Missions, July 14, 1964	100.00
Total	\$ 504.22

DELAWARE CONFERENCE

Disbursements:

Tidings for Materials	\$ 39.05
Waugh Methodist Church—Entertainment of Christian Mission	271.25
Bank Charges, May 1964 to Feb. 1965	9.00

Total	\$ 319.30
--------------------	------------------

Travel of Staff and Youth:

Miss Elsie M. Young	\$ 6.00
Rev. Albert Dredden	9.00
Rev. L. H. Purnell	8.00
Mrs. Hester Opher	5.00
Rev. C. E. Kiah	16.00
Rev. George Outen	18.00
Rev. Howard A. Bailey	16.20
Rev. Edwin L. Ellis, travel and supplies	56.48

Total	\$ 134.68
--------------------	------------------

Total Disbursements	\$ 453.98
----------------------------------	------------------

Recapitulation:

Brought Forward and Receipts	\$ 504.22
Disbursements	453.98
Balance on Hand (Feb. 19, 1965)	50.24
Refund—Board of Education	48.86

Balance	\$.38
----------------------	---------------

HOWARD A. BAILEY, *Treasurer*

Young Adult Fellowship

May 5, 1964 to June 2, 1965

Receipts:

Balance on hand May 5, 1964	\$ 1,051.99
From Adult Summer Conference, 1964	\$ 1,157.10
From Conference Treasurer, November 4, 1964	500.00
From Convocation: Meals, and non-delegates	41.15

Total	\$ 1,698.25
--------------------	--------------------

Total	\$ 2,750.24
--------------------	--------------------

Disbursements:

Summer Adult Conference Expenses '64	\$ 1,422.27
Delegates to Area and Regional Meetings	135.00
Council and Staff Meetings	210.49

DELAWARE CONFERENCE

135

District Promotion @ \$50.00 per District (upon request)	50.00	
Stationery, postage & supplies	87.75	
Recognition Banquet and Honorariums	120.00	
Camp Development Fund	200.00	
Contribution to Miki Mission, Japan	50.00	
Convocation Expenses—March 27-28, Atlantic City	451.48	
Bank Charges through June, 1965	5.69	
Auditing of Books	15.00	
Total		\$ 2,747.68
Balance, Citizens Bank, Philadelphia, Pa.		\$ 2.56
	SARA F. MYERS, <i>Treasurer</i>	

Methodist Youth Fellowship

May 1, 1964—June 15, 1965

Balance on Hand	\$ 242.83
-----------------------	-----------

Receipts:

Youth Conference Support	\$ 1,300.00	
MY Fund Rebate	247.50	
National Scholarship for MYF Conf.	75.00	
Youth Assembly—from Tindley Temple	64.00	
MY Fund—Summer Assembly	110.11	
Older Youth Weekend	300.00	
Spring MYF "Round-Up"	408.00	
National Convocation of Methodist Youth	1,437.50	
Total		\$ 4,184.94

Disbursements:

Support of Conf. Youth Director	\$ 350.00	
Nora C. Harley Scholarships	350.00	
Youth Conference Meetings	1,168.56	
Regional, Jurisdictional, & National Meetings ..	1,671.43	
Publications	63.95	
Special Projects	114.00	
District Promotion	55.76	
Methodist Youth Fund	110.00	
Bank Charges	12.10	
Total		\$ 3,895.80

Recapitulation:

Receipts	\$4,184.94	
Disbursements	3,895.80	
Balance		\$ 289.14
(Citizens & Southern Bank)		

RICHEL GARRISON, *Treasurer*
EDWIN L. ELLIS, *Youth Director*

The Interboard Scholarship Committee

The committee met at the office of the Board of Education on August 4, 1964. After careful consideration of all applications for scholarships, awards were made as listed below. The funds were made available by the Methodist Youth Fellowship, Commission on Summer Agencies and Board of Ministerial Training and Qualifications.

The committee regrets that our scholarships for the school year 1965-66 will not be issued due to the merger of our Conference with the Peninsula, Philadelphia and Southern New Jersey Conferences. We are, however, seeking to determine whether scholarships are available in these conferences.

We are pleased that there have been funds from persons interested in the scholarship for Miss Barbara Ann Quinton, a student at Meharry Medical College, Nashville, Tenn.

Nora C. Harley Scholarship

Name	Address	School Attended	Awarded	Paid
Charles R. Addison	R.R.D., Box 115, Melfa, Va.	A. and T. College, Greensboro, N. C.	\$175.00	\$175.00
Roland H. Dorsey	2512 W. Sergeant St., Philadelphia, Pa.	Did not enroll	100.00	
Dorothy L. Green	36 S. Duval St., Philadelphia, Pa.	Pa. State Univ. University Park, Pa.	200.00	200.00
Gloria J. Hightower	254 Walnut St., Camden, N. J.	Morgan State Col- lege, Baltimore, Md.	125.00	62.50
			Total	\$600.00 \$437.50

Theological Scholarship

John Coleman	210 Talbot Street, St. Michaels, Md.	Crozer Theological Seminary, Chester, Pa.	\$200.00	\$200.00
John Day	Commerce Street Centreville, Md.	Wesley Theological Seminary, Wash- ington, D. C.	200.00	200.00
Kenneth Greene	Ridgely, Md.	Crozer Theological Seminary, Chester, Pa.	200.00	200.00
Herbert Palmer	1960 Sparks St. Philadelphia, Pa.	Crozer Theological Seminary, Chester, Pa.	200.00	200.00
			Total	\$800.00 \$800.00

Student Aid

Haswell Young	Marion Station, Md.	Maryland State College, Princess Anne, Md.	\$200.00	\$200.00
John Wilcher	Quinton, N. J.	Wesley College, Dover, Del.	100.00	100.00
			<hr/>	<hr/>
Total			\$300.00	\$300.00

Nora C. Harley Fund

Brought forward May 15, 1964	\$	3.50	
Received from Methodist Youth Fund		350.00	
Received from Commission on Summer Agencies		250.00	
		<hr/>	<hr/>
Total	\$	603.50	
Paid in Awards		437.50	
		<hr/>	<hr/>
Balance	\$	166.00	

Note: This balance was applied to Student Work (Higher Education)

Theological Scholarship and Student Aid Fund

Theological Scholarship Awards	\$	800.00
Student Aid		300.00
		<hr/>
		\$1,100.00

Recapitulation

Nora C. Harley Awards	\$	437.50
Theological Scholarship and Student Aid		1,100.00
Special Donation to Miss Quinton (from Mrs. Fletcher)		50.00
		<hr/>
Total	\$	1,587.50

Special Note:

Pamela Wimberly, student at Bennett College, Greensboro, N. C., received a National Methodist Scholarship for the second time this year.

Mrs. Jane Fletcher, widow of the late Dr. J. T. Fletcher, made a donation of \$50.00 to the scholarship fund of Barbara Ann Quinton, student of Meharry Medical College, Nashville, Tennessee, who is preparing to become a medical missionary. She is also recipient of the Board of Missions Crusade Scholarship.

The request for the second semester for Gloria Hightower was not received.

EDWIN L. ELLIS, *Chairman*

HOWARD A. BAILEY, *Registrar*

Methodist Student Work

Delaware State College, Dover, Delaware

For the school year 1964-1965

Received from Board of Education	\$	157.10
----------------------------------	----	--------

DELAWARE CONFERENCE

Disbursements:

Honorarium to Director	\$	100.00
Operational Expenses:		
Typing and Mimeographing	\$	11.50
Coffee Hours		18.00
Supplies		12.50
Literature		3.75
Transportation		9.00
Holy Communion Elements		2.25
Total Disbursed		\$ 157.10

LEROY L. HAMILTON, *Director*
April 20, 1965

Treasurer's Report

Lincoln University, Pennsylvania

May 1, 1964 to April 30, 1965

Receipts:

From Conference Board of Education	\$	145.53
--	----	--------

Disbursements:

Honorarium to Director	\$	100.00
Supplies and Publicity		17.50
Study and Devotional Literature		2.50
Social and Recreational Activities		7.53
Travel of Director		18.00
Total		\$ 145.53

E. W. UMO, *Treasurer*

The Wesley Foundation

Maryland State College

August 5, 1964 to April 12, 1965

On hand—First National Bank, Salisbury, Maryland	\$	500.00
--	----	--------

Disbursements:

Office Supplies & Equipment:

Stationary and mats (publicity)	\$	28.25
Office Supplies		17.16
Office Supplies		14.10
Postage and Postal Supplies		9.00
Rubber Stamps		2.04

Total

\$ 70.55

Library:

Orientation Magazine (40)	\$	10.00
Motive Magazine (5 subscriptions)		10.00
Filmstrips/Bible Literature		23.75

Total

\$ 43.75

Activities:	
Refreshments	\$ 5.54
Travel and Expense:	
Delegates to Conference (Director and Students)	\$ 320.00
Total	\$ 439.84
Balance	\$ 60.16
Received from W.S.C.S., Delaware Conference	\$ 50.00
Received from Wesley Foundation, Salisbury State College	\$ 50.00
Balance, January 15, 1965	\$ 160.16
Supplemental Report, April 12, 1965	
Honorarium from Conference Board of Education for Director	\$ 300.00
Total	\$ 460.16
Expenditures since January 15, 1965	\$ 421.73
Balance (First National Bank, Salisbury)	\$ 38.43
Note: \$35.00 of the balance will be used to send delegates to Area Retreat, April 23-25, 1965.	

T. WALDO KIAH, *Treasurer*

RECOMMENDATIONS TO THE BOARD OF EDUCATION

February 13, 1965

I. HIGHER EDUCATION—

The following commitments have been made by the Peninsula Conference subject to your approval.

- A. That we recommend their approval for 1965-1966
 1. To Morristown College Campaign each year for the next three years \$ 2,500.00
 2. Maryland State College, Wesley Foundation 1,200.00
 3. Delaware State College, Student Work 300.00
 4. Wesley Theological Seminary 1,000.00
 5. Gammon Theological Seminary 1,000.00
 6. Chesapeake Area Methodist Student Movement 500.00
 7. Race Relations Day Offering to be designated as follows:
 - (a) Morgan Christian Center 2,000.00
 - (b) Gammon Theological Seminary 350.00
 - (c) Howard University, Wesley Foundation 250.00
 - (d) Amount over \$2,600.00 undesignated
- B. That we request the Philadelphia Conference to accept the following commitments.
 1. Morristown College Campaign each year for the next three years \$ 1,250.00
 2. Morgan Christian Center (1965-1966) 500.00
- C. That we request the Southern New Jersey Conference to accept the following commitments:

DELAWARE CONFERENCE

1. Morristown College Campaign each year for the next three years \$ 1,250.00
2. Morgan Christian Center 500.00

II. CAMPSITE and DEVELOPMENT FUND—

- Land valued at \$ 6,100.00
 Campsite Fund \$ 22,005.00

Total \$ 28,105.00

1. That the land be given to the Peninsula Conference plus whatever cash is due based upon the division of the camp development fund among the conferences with which we will merge.
2. That the equipment at the campsite go with the land. (see list)

III. OFFICE FURNITURE AND AUDIO-VISUAL SUPPLIES—

1. That the Peninsula Conference be given the privilege of securing such of these items as may be desired. (see list)

Property Owned by Board of Education

I. OFFICE FURNITURE:

- 1 Royal Electric Typewriter
- 1 Royal conventional Typewriter
- 1 A. B. Dick Electric Mimeograph Machine (No. 418)
- 1 Metal cabinet for mimeographing machine (gray)
- 1 Metal cabinet 6'x3'x1' (gray)
- 1 Book case 4'x3'x1½'
- 1 Filing cabinet (wood)
- 1 Filing cabinet (metal)
- 1 Literature rack (wood)
- 3 Office desks (wood)
- 2 Adding machines
- 4 Chairs (wood)
- 1 Secretary's chair (metal)
- 2 Desk lamps
- 1 Electric fan

II. AUDIO-VISUAL EQUIPMENT:

- 1 35mm Projector
- 1 Record Player (2 speed)
- 1 R.C.A. Tape Recorder
- 1 Kodak 35mm Camera
- 1 Screen
- 35mm Film strips (list by types is available)

III. VOLUMES OF BOOKS ON CHRISTIAN EDUCATION

IV. CAMPSITE ASSETS:

- Sixty two acres of land—valued at \$ 6,100.00
 Camp Development Fund 22,005.82

\$ 28,105.82

Equipment for camping—(see list)

Note: The 16mm motion picture projector and screen belong to Conference TRAFCO and not to Board of Education.

BOARD OF DIRECTORS OF CAMPSITE

The Board of Directors and Executive Committee met together on June 8, 1964 and January 6, 1965. At the June meeting, the officers of the Board of Directors were elected. C. A. Edmonds was named to the Board and J. R. Shockley was continued on the Board.

The following suggestions were made concerning the Camp:

1. Cost of installation of electricity would be paid by the Delaware Conference.
2. Installation of electrical meter pump and telephone would be done by the Peninsula Conference.
3. The Delaware Conference would pay for filling of holes which were dug in preparation to install a sewage system.

A special committee was appointed to work out plans for building facilities at the campsite. On June 25, 1964 this committee consisting of S. L. Jones, M. O. Ballard, J. R. Webb, C. A. Edmonds, H. D. Davis and H. A. Bailey, met with G. O. Commodore, who had been selected to do the construction work. It was decided that, in the light of the action of the Northeastern Jurisdictional Conference on dissolving of the Delaware Conference by July 1965, it would not be feasible to proceed further in making plans for the Campsite.

M. O. BALLARD, *Chairman*

Equipment at Delaware Conference Campsite

4 large tarps:	2 small coffee pots
2 medium tarps (new)	1 container for gasoline (1/3 full)
2 small tarps (new)	1 large washpan for silverware
24 tent poles—4½'	3 aluminum wash bowls
4 6 volt batteries	4 small buckets (1 metal, 3 plastic)
17 wool blankets	1 broom
3 foldaway chairs	66 plastic coffee cups
2 foldaway tables	2 pitchers
1 grill with wire	30 knife-fork-spoon sets
12 lead pipes with crutch cap	38 plastic cups bowls
1 sleeping bag	72 plastic forks 2 steel
11 wooden tent pegs	20 plastic knives 3 steel
25 steel tent pegs	27 plastic spoons 8 steel
6 1 gallon water bags—3 large	4 first aid kits (3 small, 1 large)
(15 gal.)	6 spray fire extinguishers (14 oz.)
2 fire extinguishers (Indian)	2 stewpots
2 coolers (1 aluminum, 1 plastic)	2 wash pans
1 large trash can	2 sets of kitchen utensils (forks, spoons, dippers, flipper turners, small strainers)
24 #10 cans (5 with hangers attached)	50 partitioned dinner trays
5 dual beam propane lanterns	6 serving trays
4 kerosene lanterns	1 10 lb. bag of coal
16 propane gas bottles	2 rolls aluminum foil
1 large coffee pot	

DELAWARE CONFERENCE

2 boxes 6" candles (6 per box)	2 plane levelers (bubble) (1 am., 1 lg.)
4 frying pans	1 washcloth
4 steel plates	2 straps with buckle at each end
1 dish towel	1 wooden mallet
3 plywood kitchen covers	4 flat blade shovels
4 cook set handles	1 pointed shovel
38 cots—22 extra poles	1 weed cutter
nails—15"; 3½"	1 sledge hammer
3 hinges with screws and bolts	2 axes
½ lb. screws	2 rakes
8 bottles insect repellent	1 file
4 bottle openers	1 hand saw or buck saw
3 mirrors (1 large)	1 soft ball and bat
6 tin candy boxes	1 screw driver
1 brace	2 rulers (one fold)
2 bits	1 saw
1 plane	1 tar brush
5 pairs work gloves	1 roll of tar paper
2 hatchets (extra handle)	2 light attachments for a volt bat- tery
2 coffee grills	3 sets salt and pepper shakers
2 wrenches	14 song books
3 tin snips	1 roll bailer twine
2 hammers	1 roll wax paper
2 wire cutters	
2 pliers	

Prepared by Mr. Wallace Smith, Camp Director,
Peninsula Conference, September 1964

8. COMMISSION ON MINIMUM SALARIES

Balance in Bank, May 26, 1964	\$ 1,227.01
Deposited, May 27, 1964	14,058.00
Deposited, December 28, 1964	4,038.00
Total	\$ 19,323.01

Checks Withdrawn

DOVER DISTRICT

	1st Quarter	2nd Quarter	3rd and 4th Quarters
J. I. Williams	\$ 50.00	\$ 50.00	\$ 100.00
I. W. Wallace	250.00	250.00	500.00
R. T. Wallace	100.00	100.00	200.00

EASTON DISTRICT

A. H. Slacum	150.00	150.00	300.00
G. A. Sherman	48.00	48.00	96.00
Mary Hundley	25.00	25.00	
Harvey T. Hall	62.50	62.50	125.00
Carvilla M. Pinder	8.75	8.75	17.50
James H. Roberts	50.00	50.00	100.00

PHILADELPHIA DISTRICT

Robert L. Harris	50.00	50.00	100.00
E. T. Randolph	50.00	50.00	100.00
Clifford Landrum	124.00	124.00	248.00
Malachi Blakley	162.50	162.50	325.00

SALISBURY DISTRICT

Howard Barclay			142.00 (in full)
Roy S. Ennis		90.00	90.00 (in full)
Harvey J. Lambert		300.00	300.00 (in full)
L. H. Purnell	75.00	75.00	150.00
D. T. Lewis	75.00	75.00	150.00
Hori Spencer		100.00	100.00 (in full)

WILMINGTON DISTRICT

Martin Riley	275.00	275.50	551.00
Horace Fisher	250.00	250.00	500.00
George Geddis	75.00	75.00	150.00

POSTAGE, TRAVEL, MATERIALS

W. L. D. Lyght		\$	97.00
Florance G. Wilson			5.00
Balance, February 26, 1965			14,895.51
Checks Withdrawn, March 18, 1965			4,446.50
Balance		\$	10,449.01
Checks cashed, April 1-May 23, 1965			26.30
Deposited, May 24, 1965			6,000.00
Deposited, July 6, 1965			2,637.00
Balance, August 26, 1965		\$	19,059.71

(Fidelity-Philadelphia Trust Co.)

FLORENCE G. WILSON, *Secretary-Treasurer*

9. BOARD OF CHRISTIAN SOCIAL CONCERNS

Soon after the newly formed Boards of Christian Social Concerns were organized in the Delaware and Peninsula Conferences, their officers began to meet together for mutual planning in regard to race relations and other areas of social concerns. It was apparent that these Boards, having responsibility for race relations, should work to bring their respective conferences into a closer working relationship.

In November, 1961, a joint meeting of one hundred leaders of the Delaware and Peninsula Conferences and the Resident Bishops of these Conferences, was held at Easton, Maryland. The purpose of this meeting was to ascertain where we were in our conference relationships, where we wanted to be, and what were the barriers preventing closer relationships. The findings of this meeting

were mailed to pastors and local church chairmen of Commissions on Christian Social Concerns of both Conferences. This document called for conference, district, and local church level interchanges. It was felt that the task of the Boards was to first make our people aware of the social issues of our time and of the implications of the Gospel in regard to them; secondly, help others to become aware of the social issues. We are happy to report that ministers and laymen of both Conferences have manifested a growing awareness of our obligations.

In April 1964, a joint meeting of Delaware, New Jersey, and Philadelphia Conference leaders was held at Arch Street Methodist Church. Bishop Fred Pierce Corson and Bishop Edgar A. Love made opening statements concerning the purpose of the meeting, which was to study and discuss phases of the transfer of churches of the Delaware Conference in the area of the New Jersey and Philadelphia Conferences. Many meetings have been held jointly even though the transfers will not be made until the sessions of the Conferences in 1965.

We commend Bishop John Wesley Lord, Edgar A. Love, and Fred Pierce Corson, the district superintendents, pastors, lay leaders, Woman's Society and Guild leaders, and personnel of conference boards and agencies for their concern and efforts to mould an inclusive Church.

We hope that pastors and congregations will go into the Philadelphia, New Jersey, and Peninsula Conferences with the conviction that our Lord is leading us forward. Let us go as living witnesses for our Risen Lord.

Recommendations

We recommend:

1. That pastors, local commissions, and congregations continue to support elimination of pornographic literature.
2. That our churches face the problems of gambling and alcohol as growing menaces.

CLAUDE A. EDMONDS, *President*

EARL H. CRAMPTON, *Executive Director*

FINANCIAL REPORT

June 8, 1964 to March 27, 1965

Brought Forward \$ 292.30

Receipts:

Received from Conference Treasurer:

June 8, 1964	\$ 500.00
September 8, 1964	700.00
October 1, 1964	700.00
March 1, 1965	351.00
Refund—March 16, 1965	21.00

Total \$ 2,272.00

Grand Total \$ 2,564.30

Disbursements:**Expenses—Officers of Board:**

Executive Director for Promotional and Office Expenses	\$ 1,051.24
President	50.00
Treasurer	50.00
Director—Easton District	40.00

Printing and Mimeographing:

Board of Christian Social Concerns, Peninsula Conference	160.00
Victor Printing Company	150.00
Moyer Printing Company	24.50
Printing of "Focus"—Newsletter	175.00
Zoar Methodist Church	7.00

Literature:

Cokesbury	51.59
Concern Kits	33.35
Service Department, General Board	11.75
Foreign Policy—Great Decisions Packets ...	16.35
Cokesbury	17.00
Expenses of Board Meetings	109.00
District Promotional Expenses	125.00
Expenses of Philadelphia Workshop	50.00
Delegates—National Convocation, Washington, D. C.	371.05

Total \$ 2,564.30

MRS. HELEN V. CRIPPEN, *Treasurer*

10. BOARD OF EVANGELISM

Today as we listen to radios and hear and see performances on television, we should be more convinced that evangelism must have a definite place in the Church and in our society. Without evangelism we are a lost nation. We need depth evangelism. This kind of evangelism gets beneath the surface of the skin and into the center of one's heart and thinking so that the individual experiences a difference in God's way of life.

God has called some men to be carriers of the Gospel. An evangelist is one who spreads the Gospel of Christ. Every man called of God to do this work should make this valuable news known to all.

One of the failures in evangelism is that men and women have waited for the minister to carry the message. They have failed to see that they come in contact with large numbers of unchurched people that the minister may never meet or see. If they wait for the minister, as they tend to do, the lives and souls of these persons may be lost. The goodness and the will of God may never be known to them. May we appeal to you to tell others of God and Jesus Christ wherever you go. Much joy will come into your life as you unfold the good news.

We all agree that the pulpit is one of the best places to tell the good news. We have to admit that the people we would like to hear it, too often, are not in the Church on Sunday. Then, what is the task before us? We must take the gospel to them. Jesus said, "Go ye therefore, and teach all nations . . ."

How can it best be done? It can be done through the methods and techniques of preaching, personal evangelism, family, church school, and unconventional evangelism. We call upon each pastor and member of the Church to put forth a greater effort that the kingdom of God may grow.

We have accomplished much in the past. Past blessings are not enough in this time of tension and turmoil. We must put forth new efforts to make the present and the future brighter for all. This can be done through diligent participation in the field of evangelism.

Many thanks to all who have helped to make the work this year successful.

A. J. DREDDEN, *Chairman*

C. W. DERRICKSON, *Conference Secretary*

11. BOARD OF LAY ACTIVITIES

This is my twenty-first and final report as lay leader of the Delaware Conference. I am grateful to God that I have had this privilege to share the experiences of so many men and women of Methodism. If I have accomplished anything in life, I owe it to the Christian Church. I have seen the Delaware Conference grow, from a layman's standpoint, from infancy to adulthood. I shall set forth a few things that have happened in these twenty-one years.

Stewardship—This takes in all that we do for God and man. We have learned our true relationship to God and man. All that we have belongs to God and should be used in service to mankind—our talents, time and possessions. As Christians, this knowledge has meant real joy to our every day living. For the past sixteen years we have had workshops annually on the conference, district, and sub-district levels. The workshops on the conference level have been lead by members of the General Board.

Methodist Men—The study of organizing manpower in our church life has for twenty years been a concern and inspiration. It was my pleasure to serve on the committee to study the course we should use in The Methodist Church for the developing of men. We first had a brotherhood of men within the church and later decided that we should extend fellowship to all men, in the church and community. Today any man is welcome to come to our meetings and fellowship. He does not have to be a member of our denomination. We are interested in all men living for Christ. Today in the Conference over two thirds of our churches have Methodist Men's Clubs. These clubs develop the spiritual life of men and boys and undergird many other projects on the district and general church levels.

Leadership Development and Communication—Our Board has been deeply concerned with leadership development and communication.

Lay Leadership—For twenty-one years we have had an Annual Mid-Year Conference where we studied and discussed the development of leadership. We have had members of the General Board to assist in this training.

Lay Speaking—Over sixteen years we have stressed lay speaking even before the Church recommended it as a course of study in 1960 at the General

Conference. We felt that every layman should have at his command one or more phases of church life.

The Conference for eight years has been organized on conference, district, and local church levels as follows:

Conference Level—We have a lay leader, two associate lay leaders, three directors of Stewardship, Men's Work, and Leadership Development and Communication.

District Level—Directors and associate directors of Stewardship, Men's Work, and Leadership Development and Communication. All five districts have training sessions on district and sub-district bases of every phrase of church life.

Annually we have on the conference level at least three phases of the above mentioned work. For three years we have met in Atlantic City, N. J., at the Ambassador Hotel for a workshop with two hundred and fifty persons attending.

We bring to an end a great Delaware Lay Conference. It grieves many of us to discontinue this fellowship we have had over the years, but we hope we shall carry this work on wherever we go and God shall have the glory and praise. I am thankful to Him and all who have made the work of this Conference successful and fruitful.

HALLY P. JOHNS, *Chairman*

12. COMMISSION ON CHRISTIAN VOCATIONS

As we make the fourteenth and final report of the work of this Commission, it is with a deep sense of gratitude to God and to the Conference for the privilege to serve.

Since the first Conference on Christian Vocations which we held in 1951, we have seen many tangible results of our efforts. We cannot measure the results of efforts designed to guide young people in their commitment to Christian vocations. Many are touched in positive ways and change their outlook on life though they may never register their commitments. We are aware, however, of a significant number of young men and women who have chosen church related vocations as a direct result of the Christian vocation emphasis on the conference, district and local church levels. In this number are a significant group of younger ministers who now serve as pastors, and in at least one instance, as a staff member of a general board of The Methodist Church. The number of lay workers in churches and those who make their Christian witness in various vocations throughout our Conference, are too numerous to mention even if we could identify them.

Local Church Activity

During the past year the usual procedure of recruitment has been used in local churches. A number of churches held career conferences, and it was the chairman's privilege to participate in some. Pastors have informed us of young people who have chosen a church related vocation often accompanied with a request for information about student loans and scholarships. It is to be regretted that many deserving young people who are the potential leaders of the church and society in future years, find it difficult to secure the assistance which they need to attend college.

A number of churches are doing something to help this situation. We hope that this practice will increase.

District Activities

Under the leadership of district directors of youth work and associates, young people have made commitments at various district meetings during the years. The names of these youth have been reported to the conference office and are placed on file.

Conference Activity

Our Conference participated, jointly with the Peninsula Conference, in promoting the Bishop's Conference on the Ministry which was held in Newark, Delaware at the Methodist Church and University of Delaware, on Saturday, December 12, 1964. The young men and women were given guidance by Bishop John Wesley Lord, Dr. Norman Trott, President of Wesley Theological Seminary, and Dr. Daniel G. Hill, former Dean of the School of Religion, Howard University, and a number of pastors. There were 260 persons registered, including 87 ministers and 173 young people. Of these, 25 pastors and 45 youth were from our Conference. We are confident that the conference made a lasting impression on the young people. It also was a day of significant fellowship between the two conferences.

The Future

The New Jersey, Peninsula and Philadelphia Conferences will be supplied with the information on our files. We are also supplying them with the list of members of our commission who reside within their respective boundaries.

Appreciation

We conclude with a word of appreciation for the loyal support given our commission by our Resident Bishops: Alexander P. Shaw, Edgar A. Love and John Wesley Lord. The district superintendents, pastors, district committee members and many others have labored long in order to achieve results.

It is rewarding to know that our efforts have not been in vain. As we enter the fellowship with other workers in this ministry, may we continue to be led by Him with whom we seek to serve in all of life's relationships.

HOWARD A. BAILEY, *Chairman*
FLORENCE G. WILSON, *Secretary*

Report of the Treasurer

May 1, 1964—June 15, 1965

Brought Forward	\$	158.65
Receipts:		
From Conference Treasurer	\$	400.00
Total	\$	558.65

Disbursements:

Committee Meetings	\$ 150.00
Conference on Christian Vocations	324.60
Mailing and General Promotion	19.60
Bank Service Charges	12.30
* Total	\$ 506.50

EDWIN L. ELLIS, *Treasurer***13. BOARD OF HOSPITALS AND HOMES**

The Board of Hospitals and Homes of the Delaware Conference has had one major concern for the past several years, that is, the "Home for the Aging" project.

The fate of the project is in the hands of the Board of Directors of the Home for the Aging, Inc., and the Board of Trustees of the Methodist Country House, Inc. of the Peninsula Conference.

The report of the Delaware Conference Treasurer will reveal the amount of funds available for this project.

The General Board of Hospitals and Homes through the Kendall Fund, stands ready to aid the project, if and when, other factors are fulfilled.

The facilities of the Country House in Wilmington and the proposed home in Seaford, Delaware, are available to members of the present Delaware Conference, lay and ministerial.

JOSEPH I. WILLIAMS, *Chairman, Board Hospitals and Homes*

JAMES C. HARDCASTLE, *Chairman, Board of Directors*

EDWARD A. HUGHES, *Secretary*

14. GOLDEN CROSS SOCIETY

As our nation recognizes the necessity for better health and welfare for its citizens, it is our privilege, as church members, to serve as leaders in an area in which Christ set the example. This concern is now carried on in 265 hospitals and homes of Methodism. If we are to meet the challenge for improved services, we must work intensively on the local church level.

The Methodist Church affirms that God has laid upon His people the obligation to care for the sick, aged, youth, and children in distress. To accomplish this purpose, the Golden Cross Society should be established and supported by every local church. The Annual Conference Board of Hospitals and Homes is the stimulating and guiding force in this promotion.

"1964 Discipline, Paragraph 1560.1. There shall be a Golden Cross Society of The Methodist Church which shall promote the Hospital and Homes work, and shall collect money and afford other material assistance in providing care for sick, older persons, youth, and children. The enrollment in the Methodist Golden Cross Society shall be held annually in order to secure interest and support of Hospitals and Homes in every congregation in such manner and such dates as determined by the Annual Conference. The week following Golden Cross Enrollment Sunday shall be known as Hospitals and Homes week. Funds raised by said enrollment shall be used as directed by the Annual Conference,

* Account was closed on May 21, 1965, and the balance forwarded to the Conference Treasurer.

through the Board of Hospitals and Homes, in keeping with policies of said society."

After exploring the possibility and need of a home for the aged of the Delaware Conference, fifteen acres were purchased. The site of the proposed home for the aged is at Dover, Delaware.

At the 1965 Convention, held in Chicago, Illinois, the keynote speaker, Bishop Ralph T. Alton, vice president of the Board of Hospitals and Homes said, "If the church got out of the welfare business, it would, to some extent, stop being the church of Jesus Christ."

I extend thanks to all for the support given our cause during the twelve years I have served as conference director.

MRS. L. BEATRICE DORSEY, *Director*

15. HISTORICAL SOCIETY

This final report of the Historical Society covers a ten months period, May 25, 1964 to March 26, 1966.

Many requests have been made for printed material pertaining to the Delaware Conference. Most earnestly sought are MINUTES, the OFFICIAL JOURNALS of the annual sessions dating from 1864 to 1945. From 1896 to 1924, the issues carried pictures of a number of preachers and a few laymen. We need a sufficient number of Journals to establish files in libraries of Methodist-related schools, where they will be available to the research-minded of future generations. Newspaper clippings, old church programs, sermons of pre-union Delaware Conference preachers, and the diaries or day journals of preachers—especially those that cover the years served as presiding elders or district superintendents—are urgently requested.

The project, THE DELAWARE CONFERENCE IN PICTURES, was a success. With few exceptions, pictures of all Delaware Conference churches and of the pastor serving in 1964 are in the Chairman's possession. It is the plan to prepare for filing with each a thumbnail digest-history of each of these structures. The efforts under the authority of the Society and commitments to work on the Conference History have been interwoven.

The statistical data for the one hundred years of the Conference is now complete and up to date. All that our records will yield has been tabulated. We have for the first time a factual run-down on the living ministerial members of the Conference, alphabetized and on a ready-reference basis. Demands are being made for this information. I wish to express in the record our thanks to Miss Ann Virginia White for her skill and time given in compiling the statistical data. Without her aid the progress made to date would not have been possible. The Conference could not have gotten so much for so little. But then as a granddaughter of the late Rev. George Thomas Townsend and a member of the "Kiah Clan" could she have done otherwise?

The invitation of the Northeastern Jurisdiction of The Methodist Church to attend the session of June 24 to 27, 1964 made it possible for members of this Society to attend. J. R. Webb, J. E. Licorish, and the Chairman were most cordially received.

The Chairman is scheduled to prepare and read a paper on the HISTORY AND CONTRIBUTIONS OF THE DELAWARE CONFERENCE for the 1965

meeting of the Northeastern Jurisdictional Historical Society at Barratt's Chapel, Dover, Delaware, April 29, 1965.

Certain phases of our work—the rounding out of the final chapter, the determination of repositories; fire proof filing cabinets; the final filings—the fixing of the responsibility and the allocation of the necessary funds to do these things come properly for final determination before the annual conference.

Five years ago, on the invitation of Bishop E. A. Love I assumed the chairmanship of the Historical Society. I accepted it as a request to go to work. We have an accumulation of material (much unclassified) that should be preserved. Replacement is out of the question. In the gathering and in such success as I have achieved, the Delaware Conference has honored me. For the chance I am grateful.

Financial Report

Office Expenses—June through November 1964	\$ 35.50
December, 1964, photographic coverage of funeral of Rev. Hampton T. Johnson	45.00
Transportation to Annapolis, Maryland	11.25
Total	\$ 81.75
Additional outlays incident to the writing, recording, and filming of program for the evening of April 27th, 1965.	
Estimated cost	\$ 600.00
Total expenses subject to final accounting	\$ 681.75
<i>WILLIAM C. JASON, JR., Chairman</i>	
<i>JOSHUA E. LICORISH, Secretary</i>	

16. DIRECTOR OF STEWARDSHIP

This year marks the close of the fifth year of special emphasis on stewardship and finance. It has been beneficial to serve with the Board of Lay Activities and to direct workshops on the local church, district, and conference levels.

The BIBLE has been our reference book and authority. We have used the programs of The Methodist Story, Manual for the Commission on Stewardship and Finance, and Methodist Discipline.

District Secretaries of Stewardship make the following reports:

Dover District, Robert Young, director: "Stewardship is the process of sharing our time, talents and whole selves. This spirit has been exemplified increasingly during this conference year. More people have increased their responsibilities and registered increases in tithing and proportionate giving."

Easton District, John L. Coleman, director: "The Laymen's Stewardship Clinic, Baltimore, Maryland, November 13-14, placed emphasis on teaching laymen that the foundation for stewardship is the recognition of their obligation to God." The Director reports an increasing number of prayer vigils and tithers. He has devoted a great deal of time and effort in presenting stewardship in local churches.

Philadelphia District, Hyland B. Frisby, director: "Christian Stewardship is the recognition and fulfillment of personal privilege and responsibility for

the administration of the whole of life. It was decided at the beginning of the conference year to group churches for the Every-Member Visitation. Steering committees were set up and six churches in North Philadelphia and three churches in West Philadelphia worked together successfully. At the Inter-Board School, the Director shared the leadership with the Reverend C. Paul Felton of the Philadelphia Conference in the Workshop on Stewardship. Edwin L. Ellis presented the quadrennial emphasis, 'Stewardship for Children and Youth.'"

Salisbury District registers increased stewardship led by pastors and laymen.

Wilmington District, Carl A. Still, director: "The need for stewardship education still looms large. The Conference Director held two successful sub-district meetings in addition to leading the stewardship section of the Inter-Board School. Successful Every Member Visitation campaigns were held by some churches. Local church reports indicate increased giving over the previous year."

JOSEPH E. DUNN, *Director*

17. COMMISSION ON TOWN AND COUNTRY WORK

The Town and Country Commission met July 8, 1964 at Delaware State College under the leadership of its new chairman, Nathaniel L. Miller. The proposed program for the new quadrennium was explored.

Last fall the Peninsula Conference Commission invited two members of our Commission to attend their meeting at the Dinner Bell Inn, Dover, Delaware. N. L. Miller had been transferred to the California-Nevada Conference. E. A. Hughes, acting chairman, and W. H. Greene, treasurer, attended. Both Commissions voted to hold future meetings jointly.

A committee was appointed to revise the standards for parsonages in the Peninsula Conference. The report will be presented at the next session of the Peninsula Conference.

The Commissions of both Conferences voted to assist in the implementation of the findings of the Survey Committee.

EDWARD A. HUGHES, *Acting Chairman*

18. WOMAN'S SOCIETY OF CHRISTIAN SERVICE

In May when the Delaware Conference Woman's Society of Christian Service lost its president to the New York Conference, it realized that a great movement was taking place. The Conference Woman's Society of Christian Service set forth to involve all women in the change.

Invitations were issued by the New Jersey, Peninsula, and Philadelphia Conferences for the attendance of Delaware Conference women as guests to all executive meetings. The planning committees for the Schools of Christian Mission are composed of all the official members of the four conferences. The Northeastern Jurisdiction and the four conferences have representatives on each nomination committee. The Northeastern Jurisdiction elected Miss Elva Mae Stanley as Secretary of Campus Ministry. The Peninsula Conference Woman's Society of Christian Service has been fully reorganized with the Del-Mar Area women of the Delaware Conference being represented on the conference and district levels.

The work for the conference year can be summarized by the report from each district.

DOVER DISTRICT—Mrs. Albert Palmer, President:

As a district, the women have worked successfully together to meet all obligations of the Division and Conference. Local and district officers have presented the programs, study courses and officers' work to make them interesting, informative, and applicable. Many conference officers, missionaries, and field workers have been guests. A large number of women attended the Delaware Conference School of Missions, thus aiding the presentation of the work to local women in various unique ways. The attendance at District meetings has increased more than 40%. Now, at the end of the twenty-fifth year, a membership of twelve-hundred seventy-two women are working and witnessing as the Dover District Woman's Society of Christian Service.

EASTON DISTRICT—Mrs. Robert Jackson, President:

At the first Executive Meeting, the year's forward program was planned. One hundred-fifteen ministers and laymen attended the "Bridging the Gap" meeting at Salisbury, Maryland, sponsored by the Peninsula Conference. The twenty-fifth anniversary of the organization was observed at the District Conference with an informative and challenging program. At the Fall Meeting held at Lane's Church, Taylor's Island, a workshop was conducted where mission studies, explanation of the work and a model program were presented. From this meeting, workshops on "New Patterns" are being conducted on the five sub-district groups. The attendance is encouraging and the response has been rewarding.

The Mid-Winter Meeting was held at Waters Church, Oxford, Maryland with a record attendance. Our guests were the Conference Treasurer, Mrs. William Briddell and the Conference President who brought a very dynamic message.

The observance of the "Day Apart" on the district is shared by the ministers' wives of the District.

Since this is the last report as a district of the Delaware Conference, forget not that the call is to every woman of the Woman's Society of Christian Service and the Wesleyan Service Guild to commit herself to the spirit and principles of Christ.

PHILADELPHIA DISTRICT—Mrs. Alfred E. Harmon, President:

As we come to the end of the fiscal year and of the Philadelphia District, it seems fitting to glance back over the years. This district has been blessed with the leadership of these women: Mrs. Emma F. Cruger (deceased), 1940-1947; Mrs. Alvin Peaker, 1947-1951; Mrs. Crawford Trader, 1951-1955; Mrs. William Summers, 1955-1959; Mrs. Albert Hoskins, 1959-1963; Mrs. Alfred Harmon, 1963-1965. Serving with these women were many dedicated officers, secretaries, and local members. The membership grew from 1,192 to 2,399, the financial giving from \$1,731 to \$8,542. Our efforts have benefited persons in need in foreign countries as well as here at home. There is great satisfaction in knowing this great work will continue regardless of the many changes taking place.

Many thanks to all who labored on the Philadelphia District. Again each

woman of the Philadelphia District will dedicate herself anew to the purpose and strive for kingdom building, the Christian task.

SALISBURY DISTRICT—Mrs. Vivian J. Evans, President:

The year 1964-65 has been a busy and profitable one for the Salisbury District. The new purpose has been a great challenge to us, and we have endeavored to carry it out in the following manner:

1. To help women grow in knowledge and experience of God as revealed by Jesus Christ:

Seminars and work-shops on all levels, and study courses on sub-district and local levels were held. There was an increase in sales of program materials, *The Methodist Woman*, and *The World Outlook*.

2. To challenge them to respond to God's redemptive purpose in the world: Spiritual life program has been inspirational on all levels; district officers have visited and spoken on every charge; home visitations were made; Wesleyan Service Guild has been more active.
3. Share through witness and service in the outreach of the church: Missionary workers visited the sub-districts; 100% cooperation with Peninsula Conference by attending meetings and participating in the activities of United Church Women.
4. Enlist workers and secure funds:

Most churches have paid their mission budgets in full; increased membership; more money given for local church activity; and more community activity in behalf of retarded children and migrant workers.

WILMINGTON DISTRICT—Mrs. James Wharton, President:

"Witness Through Service" has been the message to the more than 1000 members of the Wilmington District Woman's Society of Christian Service and Wesleyan Service Guild. The power of prayer and the deepening of the spiritual life have been the result of the prayer calendar and prayer groups.

Good reading is necessary for growth. *The Methodist Woman*, *World Outlook*, *Annual Report of the Division*, and *Study Books* are a few of the books that were used in the district. At the Workshop, program and promotion have been emphasized. The Workshop for Secretaries of Children and Youth resulted in better informed young people and children of the work of missions and the Church.

No report could end without recognizing the members of the Board of Missions from the Delaware Conference. Mrs. William Strother, Jr. and Mrs. William Henry have given advice, support, and guidance to the Conference Woman's Society of Christian Service.

Just as this report was being finished notice has come that Mrs. J. W. Jewett has passed. This indeed marks the end of the twenty-five year period. Mrs. Jewett was the first president of the Conference Woman's Society of Christian Service and was the first member from the Conference to serve the Woman's Division of Christian Service.

"Summation of a New Age" has meant for the women of the Delaware Conference Woman's Society of Christian Service, a call for witnessing and serving.

MRS. JAMES R. WEBB, *President*

19. DELAWARE STATE COUNCIL OF CHURCHES

The Delaware State Council of Churches continues to respond in every way possible to an increasing variety of needs. People and groups within the State are more and more looking to the State Council as a collective expression of the work and witness of the Christian Church. This is due to the loyal commitments of individuals and staff members, as well as the growing ecumenicity in Delaware. Plans are being made for a conference on *The Nature of the Church* for the clergy.

The various departments are engaged in new ventures for 1965. The Council continues to expand its service through the Migrant Ministry and to institutions. We have a clergyman serving full time in the State Hospital, Wilmington, Delaware.

Two outstanding events during this conference year were the Festival Service in observance of the fifth anniversary of the Council and the Sixth General Assembly which met in January, 1965 at the Wesley Junior College, Dover, Delaware. The guest speakers for these two events were Dr. Ernest Gordon, Dean of the Chapel, Princeton University and Roy McCorkle, American Friends Service, respectively.

This being our last report to the Delaware Conference, we wish to express sincere thanks for its loyal support, spiritually and financially. The experience has been rewarding.

T. AUBREY JETER, SR.

Lay Representative and Member of Executive Board

20. MARYLAND COUNCIL OF CHURCHES

By action of the Delaware Annual Conference, the churches within the State of Maryland were authorized to become a part of the Maryland Council of Churches. The sum of one thousand dollars was placed in the budget and assessed to the Maryland churches. Last year only two hundred dollars were paid to the Council. We strongly urge all of our churches to pay their full assessment for the work of the Council. Greater participation of these churches in the Council's program is desired.

The services offered by the Council are varied and beneficial to the Eastern Shore area. In the areas of education, migrant work, Christian social concerns, and radio ministry, the services have been most evident.

The Conference was represented at several meetings, namely: War on Poverty Seminar, Regional Meeting, Education Committee, Clergyman's Legislative Seminar, and Migrant Ministry Meetings.

Write Mr. Don C. Wildley, 14 West Madison Avenue, Baltimore, Maryland and ask that your church be placed on the mailing list. We recommend full participation of all our churches in the activities of the Council.

EDWARD A. HUGHES, *Representative*



The page contains extremely faint, illegible text that appears to be bleed-through from the reverse side of the paper. The text is too light to transcribe accurately.

C. STATISTICAL TABLES

1964-1965

SAMUEL E. PARKER

Statistician

JOSEPH E. DUNN

Treasurer

STATISTICAL TABLE No. 1—DOVER DISTRICT

CHARGE AND CHURCH	NAME OF PASTOR	CHURCH MEMBERSHIP										CHURCH SCHOOLS														
		Total Full Members	Received This Year	Received on Profession of Faith or Restored	Received by Transfer from Other Methodist Churches	Received from Other Denominations	Received from Other Churches	Removed by Transfer to Other Methodist Churches	Removed by Quarterly Conference Action or Withdrawal	Removed by Transfer to Other Denominations	Removed by Death	Total Full Members	Average Attendance at Sunday Morning Worship Service(s)	Infants Presented	All Others: By Parents or Guardians	Preparatory Members: Youth, Adults	Now on Roll (Baptized Children Under 16)	Total Officers, Teachers, Other Leaders	Children (0-11 Yrs.) in Entire Church School	Nurses, Home Members	Youth (12-21 Yrs.) in Entire Ch. Sch.	Youth Home and Extension Members	Adult (22 and Older) in Entire Church School	Adult Home and Extension Members	Total Church School Membership	Total Church School Members
Bridgeville.....	H. Parker	168	4	1	1	1	2	5	23	14	2	143	95	15	15	86	10	56	15	27	18	2	23	23	9	136
Bridgeville Circuit.....	C. P. Spencer	775	26	1	2	1	36	6	36	14	6	212	86	7	7	12	9	33	40	30	2	5	1	5	1	136
Chestertown, Md.....	R. R. Hicks	159	3	2	1	1	25	3	30	6	6	165	88	7	7	9	11	33	40	30	3	5	5	5	5	165
Chesterwood.....	C. W. D. Brown	261	3	2	2	48	150	6	48	3	2	212	160	6	6	153	16	24	32	29	3	10	2	2	2	208
Clarksville.....	G. W. Taylor	83	3	3	3	3	3	3	3	3	83	30	5	5	13	5	14	15	18	7	7	7	10	13	43	
Coleman, Md.....	W. C. K. Miller	140	9	1	1	2	144	60	12	1	133	80	12	12	33	20	70	10	43	11	13	4	4	4	171	
Crumpton, Md.....	J. V. Wallace	234	8	1	1	1	240	100	10	10	33	20	9	9	33	20	45	10	30	9	9	9	9	9	93	
Dover.....	L. H. Wilson	103	11	1	1	1	111	35	4	1	111	35	4	4	52	21	63	22	24	21	21	21	21	21	84	
Fairlee, Md.....	C. L. Willis	58	4	1	1	7	285	225	4	3	52	21	63	22	24	21	63	22	24	21	21	21	21	21	161	
Harrington.....	T. Hackett	294	5	5	5	7	98	45	11	6	30	16	43	22	26	16	38	38	38	38	38	38	38	38	189	
Laurel-DeLmar.....	S. W. C. Crosse	94	10	10	10	135	118	4	4	4	48	16	54	22	26	31	31	31	31	31	31	31	31	31	72	
Lanes.....	L. R. Jones	135	1	1	1	181	181	7	7	7	109	45	6	6	23	6	24	11	43	7	7	7	7	7	7	
Marcola, Md.....	E. N. Toppin	181	6	6	6	181	181	7	7	7	109	45	6	6	23	6	24	11	43	7	7	7	7	7	7	
Milford.....	P. A. Henry	119	0	0	0	161	80	15	15	15	80	15	15	15	26	4	20	4	20	4	4	4	4	4	4	
Millington, Md.....	P. R. Hillon	189	5	5	5	101	80	15	15	15	101	80	15	15	26	4	20	4	20	4	4	4	4	4	108	
Millboro.....	W. C. Thomas	217	4	4	4	149	65	1	1	1	149	65	1	1	22	11	61	32	32	32	32	32	32	32	127	
Nassau.....	C. D. Gerard	195	4	4	4	163	90	4	4	4	163	90	4	4	55	7	56	30	44	67	67	67	67	67	147	
Newark, Md.....	J. A. Conway	308	10	10	10	314	20	6	6	6	20	6	6	6	40	23	32	6	32	6	6	6	6	6	6	
North Berlin, Md.....	A. B. Predd	127	4	4	4	128	30	1	1	1	128	30	1	1	40	6	38	6	38	6	6	6	6	6	6	
Ponoma, Md.....	E. W. Bryant	76	14	14	14	76	30	15	15	15	76	30	15	15	30	15	36	19	36	19	19	19	19	19	112	
Port Deposit, Md.....	F. C. Hackshaw	211	3	3	3	183	62	4	4	4	183	62	4	4	72	12	85	24	85	24	24	24	24	24	71	
Rock Hall, Md.....	S. O. James	128	2	2	2	128	62	4	4	4	128	62	4	4	18	7	30	20	18	24	24	24	24	24	121	
Sassafras, Md.....	J. I. Williams	94	2	2	2	84	25	1	1	1	84	25	1	1	21	4	30	20	18	24	24	24	24	24	121	
Stardford Circuit.....	C. C. Byrd	54	1	1	1	138	120	4	4	4	138	120	4	4	0	21	16	34	5	30	8	8	8	8	106	
Stonewall, Md.....	T. G. Snowden	153	8	8	8	153	25	1	1	1	153	25	1	1	71	16	34	5	30	8	8	8	8	8	106	
Stonewall, Md.....	Mrs. M. E. White	50	1	1	1	183	120	5	5	5	183	120	5	5	75	11	65	10	65	24	24	24	24	24	108	
South Berlin, Md.....	J. W. Mickle	176	23	23	23	172	50	7	7	7	172	50	7	7	75	10	40	25	40	25	25	25	25	25	95	
Still Pond, Md.....	R. T. Wallace	174	2	2	2	188	70	6	6	6	188	70	6	6	2	9	28	31	31	31	31	31	31	31	86	
Towsend.....	W. M. Geo	98																								
District Personage.....																										
Home for Aged Property.....																										
Total.....		4820	169	11	11	4454	2156	102	75	1262	314	1228	246	84	376	68	3163									
Total Last Year.....																										
Increase.....																										
Decrease.....																										

10 R

STATISTICAL TABLE No. 1—DOVER DISTRICT (Continued)

CHARGE AND CHURCH	NAME OF PASTOR	CHURCH SCHOOLS (Continued)												W. S. C. S.										PROPERTY AND OTHER ASSETS							
		ATTENDANCE						ADDITIONAL INFORMATION						Membership in Church and Community Work	Number of "Togeth- ers" Clubs	Number of Churches	Estimated Value of Church Buildings, Equipment, and Land	Estimated Value of Personalities, Furniture, and Land	Estimated Value of Other Assets (Cash, Bonds, other Property, etc.)	Indebtedness on Items Nos. 44, 45, 46	Other Indebtedness										
		Average Attendance (All Ages)	Mem. Sun. Evening Fellowship (All Ages)	Average Attendance Additional Sessions of Children	MFY Sunday Evening Meetings	Av. Att. Adults Ch. Sch. Meetings	Number of Church Schools on Charge Other than S. S.	Mch. Pupils and Constituents in Vacation Ch. Schs.	Ch. Sch. Members Joining the Ch. on Hof. of Faith	No. of Classes or Gps. in Ch. Sch.	No. of Cla. or Gps. using Approved Meth. Lit., Mch. Mat.	Ch. Sch. Offering for World Service and Conf. Benev.	Membership (Includ- ing Wesleyan Service Guilds)									Amount Paid for Local Work	Number of Churches	Estimated Value of Church Buildings, Equipment, and Land	Estimated Value of Personalities, Furniture, and Land	Estimated Value of Other Assets (Cash, Bonds, other Property, etc.)	Indebtedness on Items Nos. 44, 45, 46	Other Indebtedness			
Bridgeville	C. H. Parker	70	24	25	26	27	28	29	30	31	32	33	34	35	36	37	38	39	40	41	42	43	44	45	46	47	48	49	50		
Bridgeville Circuit	C. H. Parker	24	25	26	27	28	29	30	31	32	33	34	35	36	37	38	39	40	41	42	43	44	45	46	47	48	49	50	51		
Chesterdown, Md.	C. E. Hicks	42	24	25	26	27	28	29	30	31	32	33	34	35	36	37	38	39	40	41	42	43	44	45	46	47	48	49	50		
Cheswold	C. W. D. Browne	45	25	26	27	28	29	30	31	32	33	34	35	36	37	38	39	40	41	42	43	44	45	46	47	48	49	50	51		
Clarksville	C. W. R. Hill	213	88	89	90	91	92	93	94	95	96	97	98	99	100	101	102	103	104	105	106	107	108	109	110	111	112	113	114		
Coleman, Md.	W. C. Mills	30	4	5	6	7	8	9	10	11	12	13	14	15	16	17	18	19	20	21	22	23	24	25	26	27	28	29	30	31	
Crumpton, Md.	J. W. Wallace	97	22	23	24	25	26	27	28	29	30	31	32	33	34	35	36	37	38	39	40	41	42	43	44	45	46	47	48	49	
Dover, Md.	T. L. Hill	48	32	33	34	35	36	37	38	39	40	41	42	43	44	45	46	47	48	49	50	51	52	53	54	55	56	57	58	59	
Harrington	T. L. Willis	107	114	115	116	117	118	119	120	121	122	123	124	125	126	127	128	129	130	131	132	133	134	135	136	137	138	139	140	141	
Leace-Delmar	S. W. C. Cross	65	81	82	83	84	85	86	87	88	89	90	91	92	93	94	95	96	97	98	99	100	101	102	103	104	105	106	107	108	
Lincoln	R. B. Thompson	81	28	29	30	31	32	33	34	35	36	37	38	39	40	41	42	43	44	45	46	47	48	49	50	51	52	53	54	55	
Maceda, Md.	L. R. Toppin	41	15	16	17	18	19	20	21	22	23	24	25	26	27	28	29	30	31	32	33	34	35	36	37	38	39	40	41	42	
Milford	E. N. Henry	15	8	9	10	11	12	13	14	15	16	17	18	19	20	21	22	23	24	25	26	27	28	29	30	31	32	33	34	35	
Millington, Md.	P. R. Hilton	35	10	11	12	13	14	15	16	17	18	19	20	21	22	23	24	25	26	27	28	29	30	31	32	33	34	35	36	37	
Millboro.	W. C. Thomas	40	10	11	12	13	14	15	16	17	18	19	20	21	22	23	24	25	26	27	28	29	30	31	32	33	34	35	36	37	
Nassau	C. D. Gerald	64	10	11	12	13	14	15	16	17	18	19	20	21	22	23	24	25	26	27	28	29	30	31	32	33	34	35	36	37	
Newark, Md.	J. A. Conway	80	13	14	15	16	17	18	19	20	21	22	23	24	25	26	27	28	29	30	31	32	33	34	35	36	37	38	39	40	
North Berlin, Md.	A. J. Dredden	28	15	16	17	18	19	20	21	22	23	24	25	26	27	28	29	30	31	32	33	34	35	36	37	38	39	40	41	42	
Pomona, Md.	C. R. Bryant	28	15	16	17	18	19	20	21	22	23	24	25	26	27	28	29	30	31	32	33	34	35	36	37	38	39	40	41	42	
Port Deposit, Md.	F. E. Waters	34	20	21	22	23	24	25	26	27	28	29	30	31	32	33	34	35	36	37	38	39	40	41	42	43	44	45	46	47	
Rock Hall, Md.	E. C. Hackshaw	30	20	21	22	23	24	25	26	27	28	29	30	31	32	33	34	35	36	37	38	39	40	41	42	43	44	45	46	47	
Sassafras, Md.	Mrs. O. O. James	35	16	17	18	19	20	21	22	23	24	25	26	27	28	29	30	31	32	33	34	35	36	37	38	39	40	41	42	43	
Seaford	J. I. Williams	35	16	17	18	19	20	21	22	23	24	25	26	27	28	29	30	31	32	33	34	35	36	37	38	39	40	41	42	43	
Seaford	T. G. Snowden	80	12	13	14	15	16	17	18	19	20	21	22	23	24	25	26	27	28	29	30	31	32	33	34	35	36	37	38	39	
Sh.	Mrs. M. F. White	78	12	13	14	15	16	17	18	19	20	21	22	23	24	25	26	27	28	29	30	31	32	33	34	35	36	37	38	39	
	J. W. Nickle	35	10	11	12	13	14	15	16	17	18	19	20	21	22	23	24	25	26	27	28	29	30	31	32	33	34	35	36	37	
	T. Wallace	50	6	7	8	9	10	11	12	13	14	15	16	17	18	19	20	21	22	23	24	25	26	27	28	29	30	31	32	33	
	V. M. Gee	50	6	7	8	9	10	11	12	13	14	15	16	17	18	19	20	21	22	23	24	25	26	27	28	29	30	31	32	33	
		1713	409	205	324	266	62	1812	107	102	1162	927	10923	504	88	57	1077000	351000	68450	68895	8897										

691

Inc.
Decre.

STATISTICAL TABLE No. 2—DOVER DISTRICT (Continued)

CHARGE AND CHURCH	NAME OF PASTOR	CONNECTIONAL FUND				BENEVOLENCES										OTHER CONF. BENEF.				W.S.C.S. (Incl. W.S.G.)		Grand Total Paid (Add Columns 61 thru 95) Using Paid Items Only)														
		Appor- tioned	Paid	86a	86b	WORLD SERVICE AND CONF. BENEVOLENCES		One Great Hour of Sharing	Fellowship of Suffering and Service	Television-Radio Ministry Fund	Methodist Student Day	Methodist Youth Fund	Race Relations Sunday	Ch. Sch. Sun. (Pm.)	Ch. Sch. Sun. (Am.)	Cap. Exp. Coll.	U. Sem. W. Pd.	Conference Advance	Hospitals	Homes for Children	Youth & the Aged		All Other Benevolences	94	95											
						Appor- tioned	Paid																			72a	72b	72c	72d	73	74	75	76	77	78	79
Bridgeville...	C. H. Parker	15	160	87a	67b	68a	68b	510	510	72c	72d	73	74	75	76	77	78	79	80	81	82	83	84	85	86	87	88	89	90	91	92	93	94	95	8039	
Bridgeville Circuit	C. H. Spencer	16	34	160	38	10	5	425	425	72c	72d	73	74	75	76	77	78	79	80	81	82	83	84	85	86	87	88	89	90	91	92	93	94	95	7097	
Chestertown, Md.	R. W. DeBiss	13	30	37	8	8	8	340	340	72c	72d	73	74	75	76	77	78	79	80	81	82	83	84	85	86	87	88	89	90	91	92	93	94	95	11076	
Cheswood	C. W. Brown	19	108	108	6	6	6	510	510	72c	72d	73	74	75	76	77	78	79	80	81	82	83	84	85	86	87	88	89	90	91	92	93	94	95	4720	
Clarksville	C. W. R. Mills	22	77	77	14	14	14	595	595	72c	72d	73	74	75	76	77	78	79	80	81	82	83	84	85	86	87	88	89	90	91	92	93	94	95	8761	
Coleman, Md.	W. C. Wallace	22	77	77	14	14	14	595	595	72c	72d	73	74	75	76	77	78	79	80	81	82	83	84	85	86	87	88	89	90	91	92	93	94	95	6302	
Crumpton, Md.	L. L. Hamilton	22	77	77	14	14	14	595	595	72c	72d	73	74	75	76	77	78	79	80	81	82	83	84	85	86	87	88	89	90	91	92	93	94	95	3552	
Dover	L. L. Willis	7	137	125	4	1	5	170	170	72c	72d	73	74	75	76	77	78	79	80	81	82	83	84	85	86	87	88	89	90	91	92	93	94	95	150	
Fairlee, Md.	T. L. Hackett	7	132	125	4	1	5	170	170	72c	72d	73	74	75	76	77	78	79	80	81	82	83	84	85	86	87	88	89	90	91	92	93	94	95	675	
Harrington	S. W. C. Crosse	16	173	173	10	10	10	100	100	72c	72d	73	74	75	76	77	78	79	80	81	82	83	84	85	86	87	88	89	90	91	92	93	94	95	315	
Laurel-DeMar	R. B. Thompson	10	2	45	4	2	2	340	340	72c	72d	73	74	75	76	77	78	79	80	81	82	83	84	85	86	87	88	89	90	91	92	93	94	95	240	
Leves	L. R. Jones	10	2	45	4	2	2	340	340	72c	72d	73	74	75	76	77	78	79	80	81	82	83	84	85	86	87	88	89	90	91	92	93	94	95	240	
Lincoln	E. N. Toppin	10	2	45	4	2	2	340	340	72c	72d	73	74	75	76	77	78	79	80	81	82	83	84	85	86	87	88	89	90	91	92	93	94	95	240	
Mirceha, Md.	M. A. Henry	10	2	45	4	2	2	340	340	72c	72d	73	74	75	76	77	78	79	80	81	82	83	84	85	86	87	88	89	90	91	92	93	94	95	240	
Millington, Md.	P. R. Hilton	4	127	127	4	4	4	460	460	72c	72d	73	74	75	76	77	78	79	80	81	82	83	84	85	86	87	88	89	90	91	92	93	94	95	240	
Millabero	W. C. Thomas	4	127	127	4	4	4	460	460	72c	72d	73	74	75	76	77	78	79	80	81	82	83	84	85	86	87	88	89	90	91	92	93	94	95	240	
Nassau	C. D. Gerald	26	80	80	80	80	80	340	340	72c	72d	73	74	75	76	77	78	79	80	81	82	83	84	85	86	87	88	89	90	91	92	93	94	95	240	
Newark, Md.	J. A. Conway	13	6	109	109	109	109	340	340	72c	72d	73	74	75	76	77	78	79	80	81	82	83	84	85	86	87	88	89	90	91	92	93	94	95	240	
North Berlin, Md.	A. J. Dredden	13	6	109	109	109	109	340	340	72c	72d	73	74	75	76	77	78	79	80	81	82	83	84	85	86	87	88	89	90	91	92	93	94	95	240	
Pomona, Md.	C. R. Bryant	13	6	109	109	109	109	340	340	72c	72d	73	74	75	76	77	78	79	80	81	82	83	84	85	86	87	88	89	90	91	92	93	94	95	240	
Port Deposit, Md.	E. E. Waters	13	6	109	109	109	109	340	340	72c	72d	73	74	75	76	77	78	79	80	81	82	83	84	85	86	87	88	89	90	91	92	93	94	95	240	
Rock Hall, Md.	E. C. Jischshaw	13	6	109	109	109	109	340	340	72c	72d	73	74	75	76	77	78	79	80	81	82	83	84	85	86	87	88	89	90	91	92	93	94	95	240	
Sassafras, Md.	Mrs. O. James	13	6	109	109	109	109	340	340	72c	72d	73	74	75	76	77	78	79	80	81	82	83	84	85	86	87	88	89	90	91	92	93	94	95	240	
Seaford	J. C. Williams	16	16	37	37	37	37	425	425	72c	72d	73	74	75	76	77	78	79	80	81	82	83	84	85	86	87	88	89	90	91	92	93	94	95	240	
Seaford Circuit	G. C. Sordgen	16	16	37	37	37	37	425	425	72c	72d	73	74	75	76	77	78	79	80	81	82	83	84	85	86	87	88	89	90	91	92	93	94	95	240	
Sharptown, Md.	M. W. F. White	19	7	41	41	41	41	510	510	72c	72d	73	74	75	76	77	78	79	80	81	82	83	84	85	86	87	88	89	90	91	92	93	94	95	240	
Sharytown	I. W. Mickle	13	172	172	80	80	80	391	391	72c	72d	73	74	75	76	77	78	79	80	81	82	83	84	85	86	87	88	89	90	91	92	93	94	95	240	
South Berlin, Md.	R. T. Wallace	168	170	827	2325	80	63	6115	8602	72c	72d	73	74	75	76	77	78	79	80	81	82	83	84	85	86	87	88	89	90	91	92	93	94	95	240	
Sully Pond, Md.	W. M. Gee	168	170	827	2325	80	63	6115	8602	72c	72d	73	74	75	76	77	78	79	80	81	82	83	84	85	86	87	88	89	90	91	92	93	94	95	240	
Townsend	W. M. Gee	168	170	827	2325	80	63	6115	8602	72c	72d	73	74	75	76	77	78	79	80	81	82	83	84	85	86	87	88	89	90	91	92	93	94	95	240	
Total	Total Last Year	168	170	827	2325	80	63	6115	8602	72c	72d	73	74	75	76	77	78	79	80	81	82	83	84	85	86	87	88	89	90	91	92	93	94	95	227069	
Increase	Increase																																			
Decrease	Decrease																																			

STATISTICAL TABLE No. 1.—EASTON DISTRICT

CHARGE AND CHURCH	NAME OF PASTOR	CHURCH MEMBERSHIP													CHURCH SCHOOLS																																																																																																																																																																																																																																																																																																																																																																																																																																																																																																																																																																																																																																																																																																																																																																																																																																																																																																																																																																																																																																																																																																																																																																																																																																																																																																																																																																																																																																																																																																																				
		1	2	3	4	5	6	7	8	9	Average Attendance at Sunday Morning Worship Service(s)	10	11	12	13	14	15	16	17	18	19	20	21	22	23	24	25	26	27	28	29	30	31	32	33	34	35	36	37	38	39	40	41	42	43	44	45	46	47	48	49	50	51	52	53	54	55	56	57	58	59	60	61	62	63	64	65	66	67	68	69	70	71	72	73	74	75	76	77	78	79	80	81	82	83	84	85	86	87	88	89	90	91	92	93	94	95	96	97	98	99	100	101	102	103	104	105	106	107	108	109	110	111	112	113	114	115	116	117	118	119	120	121	122	123	124	125	126	127	128	129	130	131	132	133	134	135	136	137	138	139	140	141	142	143	144	145	146	147	148	149	150	151	152	153	154	155	156	157	158	159	160	161	162	163	164	165	166	167	168	169	170	171	172	173	174	175	176	177	178	179	180	181	182	183	184	185	186	187	188	189	190	191	192	193	194	195	196	197	198	199	200	201	202	203	204	205	206	207	208	209	210	211	212	213	214	215	216	217	218	219	220	221	222	223	224	225	226	227	228	229	230	231	232	233	234	235	236	237	238	239	240	241	242	243	244	245	246	247	248	249	250	251	252	253	254	255	256	257	258	259	260	261	262	263	264	265	266	267	268	269	270	271	272	273	274	275	276	277	278	279	280	281	282	283	284	285	286	287	288	289	290	291	292	293	294	295	296	297	298	299	300	301	302	303	304	305	306	307	308	309	310	311	312	313	314	315	316	317	318	319	320	321	322	323	324	325	326	327	328	329	330	331	332	333	334	335	336	337	338	339	340	341	342	343	344	345	346	347	348	349	350	351	352	353	354	355	356	357	358	359	360	361	362	363	364	365	366	367	368	369	370	371	372	373	374	375	376	377	378	379	380	381	382	383	384	385	386	387	388	389	390	391	392	393	394	395	396	397	398	399	400	401	402	403	404	405	406	407	408	409	410	411	412	413	414	415	416	417	418	419	420	421	422	423	424	425	426	427	428	429	430	431	432	433	434	435	436	437	438	439	440	441	442	443	444	445	446	447	448	449	450	451	452	453	454	455	456	457	458	459	460	461	462	463	464	465	466	467	468	469	470	471	472	473	474	475	476	477	478	479	480	481	482	483	484	485	486	487	488	489	490	491	492	493	494	495	496	497	498	499	500	501	502	503	504	505	506	507	508	509	510	511	512	513	514	515	516	517	518	519	520	521	522	523	524	525	526	527	528	529	530	531	532	533	534	535	536	537	538	539	540	541	542	543	544	545	546	547	548	549	550	551	552	553	554	555	556	557	558	559	560	561	562	563	564	565	566	567	568	569	570	571	572	573	574	575	576	577	578	579	580	581	582	583	584	585	586	587	588	589	590	591	592	593	594	595	596	597	598	599	600	601	602	603	604	605	606	607	608	609	610	611	612	613	614	615	616	617	618	619	620	621	622	623	624	625	626	627	628	629	630	631	632	633	634	635	636	637	638	639	640	641	642	643	644	645	646	647	648	649	650	651	652	653	654	655	656	657	658	659	660	661	662	663	664	665	666	667	668	669	670	671	672	673	674	675	676	677	678	679	680	681	682	683	684	685	686	687	688	689	690	691	692	693	694	695	696	697	698	699	700	701	702	703	704	705	706	707	708	709	710	711	712	713	714	715	716	717	718	719	720	721	722	723	724	725	726	727	728	729	730	731	732	733	734	735	736	737	738	739	740	741	742	743	744	745	746	747	748	749	750	751	752	753	754	755	756	757	758	759	760	761	762	763	764	765	766	767	768	769	770	771	772	773	774	775	776	777	778	779	780	781	782	783	784	785	786	787	788	789	790	791	792	793	794	795	796	797	798	799	800	801	802	803	804	805	806	807	808	809	810	811	812	813	814	815	816	817	818	819	820	821	822	823	824	825	826	827	828	829	830	831	832	833	834	835	836	837	838	839	840	841	842	843	844	845	846	847	848	849	850	851	852	853	854	855	856	857	858	859	860	861	862	863	864	865	866	867	868	869	870	871	872	873	874	875	876	877	878	879	880	881	882	883	884	885	886	887	888	889	890	891	892	893	894	895	896	897	898	899	900	901	902	903	904	905	906	907	908	909	910	911	912	913	914	915	916	917	918	919	920	921	922	923	924	925	926	927	928	929	930	931	932	933	934	935	936	937	938	939	940	941	942	943	944	945	946	947	948	949	950	951	952	953	954	955	956	957	958	959	960	961	962	963	964	965	966	967	968	969	970	971	972	973	974	975	976	977	978	979	980	981	982	983	984	985	986	987	988	989	990	991	992	993	994	995	996	997	998	999	1000	1001	1002	1003	1004	1005	1006	1007	1008	1009	1010	1011	1012	1013	1014	1015	1016	1017	1018	1019	1020	1021	1022	1023	1024	1025	1026	1027	1028	1029	1030	1031	1032	1033	1034	1035	1036	1037	1038	1039	1040	1041	1042	1043	1044	1045	1046	1047	1048	1049	1050	1051	1052	1053	1054	1055	1056	1057	1058	1059	1060	1061	1062	1063	1064	1065	1066	1067	1068	1069	1070	1071	1072	1073	1074	1075	1076	1077	1078	1079	1080	1081	1082	1083	1084	1085	1086	1087	1088	1089	1090	1091	1092	1093	1094	1095	1096	1097	1098	1099	1100	1101	1102	1103	1104	1105	1106	1107	1108	1109	1110	1111	1112	1113	1114	1115	1116	1117	1118	1119	1120	1121	1122	1123	1124	1125	1126	1127	1128	1129	1130	1131	1132	1133	1134	1135	1136	1137	1138	1139	1140	1141	1142	1143	1144	1145	1146	1147	1148	1149	1150	1151	1152	1153	1154	1155	1156	1157	1158	1159	1160	1161	1162	1163	1164	1165	1166	1167	1168	1169	1170	1171	1172	1173	1174	1175	1176	1177	1178	1179	1180	1181	1182	1183	1184	1185	1186	1187	1188	1189	1190	1191	1192	1193	1194	1195	1196	1197	1198	1199	1200	1201	1202	1203	1204	1205	1206	1207	1208	1209	1210	1211	1212	1213	1214	1215	1216	1217	1218	1219	1220	1221	1222	1223	1224	1225	1226	1227	1228	1229	1230	1231	1232	1233	1234	1235	1236	1237	1238	1239	1240	1241	1242	1243	1244	1245	1246	1247	1248	1249	1250	1251	1252	1253	1254	1255	1256	1257	1258	1259	1260	1261	1262	1263	1264	1265	1266	1267	1268	1269	1270	1271	1272	1273	1274	1275	1276	1277	1278	1279	1280	1281	1282	1283	1284	1285	1286	1287	1288	1289	1290	1291	1292	1293	1294	1295	1296	1297	1298	1299	1300	1301	1302	1303	1304	1305	1306	1307	1308	1309	1310	1311	1312	1313	1314	1315	1316	1317	1318	1319	1320	1321	1322	1323	1324	1325	1326	1327	1328	1329	1330	1331	1332	1333	1334	1335	1336	1337	1338	1339	1340	1341	1342	1343	1344	1345	1346	1347	1348	1349	1350	1351	1352	1353	1354	1355	1356	1357	1358	1359	1360	1361	1362	1363	1364	1365	1366	1367	1368	1369	1370	1371	1372	1373	1374	1375	1376	1377	1378	1379	1380	1381	1382	1383	1384	1385	1386	1387	1388	1389	1390	1391	1392	1393	1394	1395	1396	1397	1398	1399	1400	1401	1402	1403	1404	1405	1406	1407	1408	1409	1410	1411	1412	1413	1414	1415	1416	1417	1418	1419	1420	1421	1422	1423	1424	1425	1426	1427	1428	1429	1430	1431	1432	1433	1434	1435	1436	1437	1438	1439	1440	1441	1442	1443	1444	1445	1446	1447	1448	1449	1450	1451	1452	1453	1454	1455	1456	1457	1458	1459	1460	1461	1462	1463	1464	1465	1466	1467	1468	1469	1470	1471	1472	1473

STATISTICAL TABLE No. 1—EASTON DISTRICT (Continued)

CHARGE AND CHURCH	NAME OF PASTOR	CHURCH SCHOOLS (Continued)												W. S. C. S.					ADDITIONAL INFORMATION					PROPERTY AND OTHER ASSETS				
		ATTENDANCE						MEMBERSHIP (Including W. S. C. S.)						PROPERTY AND OTHER ASSETS					PROPERTY AND OTHER ASSETS									
		Av. Attendance at Sunday School (All Ages)	Meth. Sun. Evening Featp (All Ages)	Average Attendance of Children	Average Attendance M Y F Sunday Evening Meetings	Av. Att. Adults Ch. Sch. Meetings Other than S. S.	Number of Church Schools on Charge	Meth. Pupils and Constituents in Vacation Ch. Schs.	Ch. Sch. Members Joining the Ch. on Prof. of Faith	No. of Classes or Gps. in Ch. Sch.	No. of Cla. or Gps. Using Approved Meth. Lsn. Mat.	Ch. Sch. Offering for World Service and Conf. Benev.	Membership (Including W. S. C. S.)	Amount Paid for Local Church and Community Work	Members in Methodist Men's Clubs	Number of "Together" Subscriptions	Number of Organized Churches	Estimated Value of Church Buildings, Equipment, and Land	Estimated Value of Furnitures and Land	Estimated Value of Assets (Cash, Bonds, other property, etc.)	Indebtedness on Items Nos. 44, 45, 46	Other Indebtedness						
Aireys.....	Mrs. M. D. Hundley.....	39		2	30	2	30	7	7	60	50	904	12	2	4	39,590	5000	8000	47	48								
Beckwith.....	Mrs. J. Farrar.....	149	73	111	25	26	179	1	2	19	12	462	41	2	4	30000	5000	5000	6500	597								
Cambridge.....	G. W. Cuff.....	95	40	24	24	2	150	14	11	12	130	572	35	1	2	160000	15000	2700	5303	1040								
Cambridge Circuit.....	T. M. Murray.....	35					65	6	6	6	51	462	35	1	1	52000	8000	3000	3000	400								
Carmichaels.....	G. A. Sherman.....	32					68	5	6	42	250	24	24	2	2	25000	6000	3000	3000	160								
Centreville.....	J. M. Day.....	10	120	42	40	20	30	4	4	5	21	280	18	2	2	24000	10000	18000										
Church Creek.....	C. H. Cottingham.....	104	15	20	20	10	98	2	4	85	45	1200	38	1	3	65000	15000	18000										
Church Hill.....	E. H. Jackson.....	42	15	20	10	1	138	7	7	8	40	700	30	10	3	28000	10000	1800	900									
Cordova.....	H. G. Chase.....	40	10	20	10	1	1	2	2	10	15	200	11	1	4	30000			70	50								
Denton.....	W. Butler.....	79					37	3	3	16	463	10	4	6	5	27000	12300											
East New Market.....	W. Caney.....	66	20	15	8	10	12	91	12	91	72	615	24	12	6	85000	13200	3000	400	450								
Easton.....	W. J. Greene.....	25	3	8	15	17	46	9	9	17	468	24	12	2	2	100000	17000	3000	3000									
Easton Circuit.....	A. H. Stanly.....	45	14	15	17	12	103	6	6	25	36	193	13	2	1	40000	6500	15000	16000	3800								
Federalburg.....	C. L. Stanly.....	40					103	6	6	25	36	193	13	2	1	40000	6500	15000	16000	3800								
Greenboro.....	J. W. Ringold.....	102					103	6	6	25	36	193	13	2	1	40000	6500	15000	16000	3800								
Hurlock.....	J. W. Ringold.....	102					103	6	6	25	36	193	13	2	1	40000	6500	15000	16000	3800								
Marshall.....	J. H. Roberts.....	25	11	20	11	14	82	4	4	18	108	11	11	3	3	50000	8000	5000	1768	528								
McDaniel.....	A. A. McDowell.....	12					82	4	4	18	108	11	11	3	3	50000	8000	5000	1768	528								
Miles River.....	Mrs. H. R. Opher.....	18					115	2	2	14	423	16	2	2	2	25000	5000	12500	600	128								
Oxford-Bellevue.....	E. A. Hughes.....	55	12	35	15	10	115	9	9	150	60	670	51	5	3	32000	17000	14500	600	128								
Preston.....	F. W. Robinson.....	72	30	35	15	10	39	6	6	25	48	786	27	1	3	86500	10500	11000	1305									
Ridgely.....	K. H. Greene.....	35	35	15	15	10	60	4	4	16	18	228	15	5	2	30000	10000	10000	1000									
St. Michaels.....	J. W. Stofman.....	64	43	20	20	11	135	1	8	48	44	957	21	2	2	160000	18000	10000	2800									
Stevensville.....	C. M. Crawford.....	56					45	7	7	7	62	859	20	4	3	51700	15600	10500	10500									
Taylor Island.....	W. L. Greene.....	93					60	12	12	31	301	200	19	18	3	70000	7000	14000	650	500								
Trappe.....	H. T. Hall.....	46					45	4	4	50	30	468	21	1	1	31000	6000	14000	650	500								
Vienna.....	R. Wayne Dennis.....	48					72	3	3	28	31	200	40	8	2	20000	18000	18000	7520									
Wittman.....	Roland W. Dennis.....	15	8	10	7	7	72	3	3	28	31	200	40	8	2	20000	18000	18000	7520									
District Parsonage.....																											
Campsite Property.....																											
Total.....	1471	422	258	273	132	1980	22	190	673	1084	14087	829	102	71	1417850	327130	138500	38316	7639								
Total Last Year.....																											
Increase.....																											
Decrease.....																											

STATISTICAL TABLE No. 2—EASTON DISTRICT (Continued)

CHARGE AND CHURCH	NAME OF PASTOR	CONNECTIONAL FUND						BENEVOLENCES										W.S.C.S. (Incl. W.S.G.) Cash Sent to District or Conference Treasurers Grand Total Paid (Add Columns 61 thru 85, Using Paid Items Only)																							
		GEN. ADM. FD.		JURIS. AREA. CONF.		INT. DEMO. COOP. AID FB. FUND		WORLD SERVICE AND CONF. BENEVOLENCES		FELLOWSHIP OF SUFFERING		METHODIST STUDENT DAY		METH. YOUTH FUND		FACE RELATIONS			CH. EDU. SUN. Fm. DAY		CAP. EXP. COIS. U. SEM. (W. P. D.)		OTHER CONF. BENEV.		All Other Benevolences	94	95	99													
		Appor- tioned	Paid	Appor- tioned	Paid	Appor- tioned	Paid	Appor- tioned	Accepted	World Service Specials	73	74	75	76	77	78	79		80	81	82	83	84	85					86	87	88	89	90	91	92	93	94	95	96	97	98
Aureys.....	Mrs. M. D. Hundley	13	13	66a	66b	67a	67b	68a	68b	72a	72b	72c	73	74	75	76	77	78	79	80	81	82	83	84	85	86	87	88	89	90	91	92	93	94	95	96	97	98	99	4411	
Beckwith.....	Mrs. J. Farrare	7	4			312	340	340	340	340	340	340	340	340	5	5	5	5	5	5	5	5	5	5	5	5	5	5	5	5	5	5	5	5	5	5	5	5	5	289	
Cambridge.....	G. W. Cuff	54	54			765	1441	1441	1441	1441	1441	1441	135	135	2	2	2	2	2	2	2	2	2	2	2	2	2	2	2	2	2	2	2	2	2	2	2	2	2	257	
Cambridge Circuit.....	T. M. Murray	22		598	561	14	595	595	595	595	595	595	16	16	10	10	10	10	10	10	10	10	10	10	10	10	10	10	10	10	10	10	10	10	10	10	10	10	10	10	1594
Carmichaels.....	G. A. Sherman					470							6	6	6	6	6	6	6	6	6	6	6	6	6	6	6	6	6	6	6	6	6	6	6	6	6	6	6	180	
Centerville.....	J. M. Day	7	4	108	109		160	340	340	340	340	340	9	9	5	5	5	5	5	5	5	5	5	5	5	5	5	5	5	5	5	5	5	5	5	5	5	5	104		
Church Creek.....	C. H. Cottingham	13	0	47	397	12	5	5	5	5	5	5	10	10	10	10	10	10	10	10	10	10	10	10	10	10	10	10	10	10	10	10	10	10	10	10	10	10	10	104	
Church Hill.....	E. H. Jackson	19	19	507	597	6	6	6	6	6	6	6	10	10	10	10	10	10	10	10	10	10	10	10	10	10	10	10	10	10	10	10	10	10	10	10	10	10	414		
Cordova.....	H. G. Chase					545	510	510	510	510	510	510	10	10	10	10	10	10	10	10	10	10	10	10	10	10	10	10	10	10	10	10	10	10	10	10	10	10	10	414	
Crapo.....	Mrs. C. M. Pinder	16	4	545	510	5	5	5	5	5	5	5	10	10	10	10	10	10	10	10	10	10	10	10	10	10	10	10	10	10	10	10	10	10	10	10	10	10	10	124	
Denton.....	V. J. Butler	18	7	780	582	10	6	6	6	6	6	6	20	20	5	5	5	5	5	5	5	5	5	5	5	5	5	5	5	5	5	5	5	5	5	5	5	124			
East New Market.....	W. H. Scantey	28	5	893	414	16	5	5	5	5	5	5	7	7	7	7	7	7	7	7	7	7	7	7	7	7	7	7	7	7	7	7	7	7	7	7	7	124			
Easton.....	A. H. Greene	10	10	2	2	2	2	2	2	2	2	2	2	2	2	2	2	2	2	2	2	2	2	2	2	2	2	2	2	2	2	2	2	2	2	2	2	2	288		
Easton Circuit.....	J. W. Staley	13	13	456	428	8	8	8	8	8	8	8	8	8	8	8	8	8	8	8	8	8	8	8	8	8	8	8	8	8	8	8	8	8	8	8	8	8	1013		
Federsburg.....	C. J. W. Ringold	13	13	477	477	8	8	8	8	8	8	8	8	8	8	8	8	8	8	8	8	8	8	8	8	8	8	8	8	8	8	8	8	8	8	8	8	8	1013		
Greensboro.....	J. H. Roberts	13	10	576	198	8	4	4	4	4	4	4	4	4	4	4	4	4	4	4	4	4	4	4	4	4	4	4	4	4	4	4	4	4	4	4	4	4	1013		
Huntock.....	A. A. McDowell	13	13	464	464	8	8	8	8	8	8	8	8	8	8	8	8	8	8	8	8	8	8	8	8	8	8	8	8	8	8	8	8	8	8	8	8	8	1013		
Madison.....	Mrs. H. R. Opher	13	13	464	464	8	8	8	8	8	8	8	8	8	8	8	8	8	8	8	8	8	8	8	8	8	8	8	8	8	8	8	8	8	8	8	8	8	1013		
Miles River.....	E. A. Hughes	10	10	392	368	14	14	14	14	14	14	14	14	14	14	14	14	14	14	14	14	14	14	14	14	14	14	14	14	14	14	14	14	14	14	14	14	14	14	1013	
Oxford-Bedview.....	F. W. Robinson	22	22	368	368	14	14	14	14	14	14	14	14	14	14	14	14	14	14	14	14	14	14	14	14	14	14	14	14	14	14	14	14	14	14	14	14	14	14	1013	
Preston.....	E. W. Greene	16	16	828	828	14	14	14	14	14	14	14	14	14	14	14	14	14	14	14	14	14	14	14	14	14	14	14	14	14	14	14	14	14	14	14	14	14	14	1013	
Ridgely.....	J. W. Coleman	22	22	828	828	14	14	14	14	14	14	14	14	14	14	14	14	14	14	14	14	14	14	14	14	14	14	14	14	14	14	14	14	14	14	14	14	14	14	1013	
St. Michaels.....	C. M. Stafford	16	16	421	294	3	3	3	3	3	3	3	3	3	3	3	3	3	3	3	3	3	3	3	3	3	3	3	3	3	3	3	3	3	3	3	3	3	3	1013	
Stevensville.....	W. L. Greene	13	13	421	294	3	3	3	3	3	3	3	3	3	3	3	3	3	3	3	3	3	3	3	3	3	3	3	3	3	3	3	3	3	3	3	3	3	3	1013	
Taylor's Island.....	H. T. Hall	16	16	3	3	3	3	3	3	3	3	3	3	3	3	3	3	3	3	3	3	3	3	3	3	3	3	3	3	3	3	3	3	3	3	3	3	3	3	1013	
Trappo.....	R. Wayne Dennis	13	13	436	436	8	8	8	8	8	8	8	8	8	8	8	8	8	8	8	8	8	8	8	8	8	8	8	8	8	8	8	8	8	8	8	8	8	8	1013	
Vienna.....	Roland W. Dennis	16	8																																				1013		
Wittman.....																																							1013		
Total.....		406	285	10050	9727	233	154			11633	9601	11594	315	254	355	45	319	282	280	296	1353	1898	65	673																229410	
Total Last Year.....																																									
Increase.....																																									
Decrease.....																																									

STATISTICAL TABLE No. 2—PHILADELPHIA DISTRICT (Continued)

CHARGE AND CHURCH	NAME OF PASTOR	CONNECTIONAL FUND				BENEVOLENCES												Grand Total Paid (Add Columns 61 thru 95 Using Paid Items Only)													
		GEN. ADM. FND.		JURIS. AREA, CONF.		INT'DENO. COOP. FUND		TEAM GEN. AID Fd.		WORLD SERVICE AND CONF. BENEVOLENCES			OTHER CONF. BENEV.																		
		Appropriated	Paid	Appropriated	Paid	Appropriated	Paid	Appropriated	Paid	Appropriated	Paid	Accepted	World Service	Special Gifts	Special Advance	One Great Hour of Sharing	Fellowship of Suffering and Service		Television-Radio Ministry-Fund	Methodist Student Day	Methodist Youth Fund	Race Relations	Sunday Ch. Edu. Sun. (Fm. Ch. Sch. Italy Day)	Cap. Exp. Coll. U. Sem. & W. Pd.	Conference Advance	Hospitals	Homes for Children, Youth, & the Aged	All Other Benevolences	W.S.G.S. (Ind. W.S.G.) Cash Sent to District of Conference Treasurers		
Phila., Pa.; Bethesda	C. E. Landrum	13	99	224	57	8	8	57	340	340	310	2633	170	170	2500	50	3	3	61	53	2	2	5	5	16	150	150	69	108	4842	
Campbor.	M. O. Ballard	7	7	1	1	4	2	170	170	170	255	255	170	170	2500	50	3	3	61	53	2	2	5	5	16	150	150	69	108	4842	
Christ Mission	E. L. Randolph	10	10	202	182	6	6	170	170	170	255	255	170	170	2500	50	3	3	61	53	2	2	5	5	16	150	150	69	108	4842	
Community	D. W. Whye	38	38	297	297	24	24	1019	1019	1019	1019	1019	1019	1019	2500	50	3	3	61	53	2	2	5	5	16	150	150	69	108	4842	
E. Germantown	M. C. Blakey	13	13	42	20	8	8	340	340	340	2548	2548	340	340	2500	50	3	3	61	53	2	2	5	5	16	150	150	69	108	4842	
Emmanuel	C. A. Edmonds	196	196	616	616	60	60	2548	2548	2548	2548	2548	2548	2548	2500	50	3	3	61	53	2	2	5	5	16	150	150	69	108	4842	
Frankford	R. L. Harris	131	131	604	604	82	82	2122	2122	2122	2122	2122	2122	2122	2500	50	3	3	61	53	2	2	5	5	16	150	150	69	108	4842	
Haven	S. L. Jones	78	78	323	323	35	35	1225	1225	1225	1225	1225	1225	1225	2500	50	3	3	61	53	2	2	5	5	16	150	150	69	108	4842	
James Wesley	J. H. Nichols	78	78	323	323	35	35	1225	1225	1225	1225	1225	1225	1225	2500	50	3	3	61	53	2	2	5	5	16	150	150	69	108	4842	
Mt. Zion	S. E. Baker	26	15	300	108	16	8	679	363	363	679	200	200	363	2500	50	3	3	61	53	2	2	5	5	16	150	150	69	108	4842	
St. Barnabas	C. A. Ellis	19	5	108	108	16	8	679	363	363	679	200	200	363	2500	50	3	3	61	53	2	2	5	5	16	150	150	69	108	4842	
Tidley Temple	W. R. Hazard	70	70	875	875	50	50	3531	3531	3531	3531	3531	3531	3531	2500	50	3	3	61	53	2	2	5	5	16	150	150	69	108	4842	
Tioga	G. H. Outzen	45	45	409	130	28	28	1189	1189	1189	200	200	1189	200	2500	50	3	3	61	53	2	2	5	5	16	150	150	69	108	4842	
Zoar	J. E. Licorish	89	89	415	395	56	56	2378	1800	1800	2378	1800	1800	1800	2500	50	3	3	61	53	2	2	5	5	16	150	150	69	108	4842	
Spring Lake, N. J.	H. S. Franklin	45	45	441	426	28	28	1189	1189	1189	1189	1189	1189	1189	2500	50	3	3	61	53	2	2	5	5	16	150	150	69	108	4842	
Trenton, N. J.	F. D. Arnold	45	45	441	426	28	28	1189	1189	1189	1189	1189	1189	1189	2500	50	3	3	61	53	2	2	5	5	16	150	150	69	108	4842	
Trevese, Pa.	E. H. Crampston	755	771	5830	5815	467	473	10	23201	17909	17909	17909	17909	17909	2500	50	3	3	61	53	2	2	5	5	16	150	150	69	108	4842	
Total	Total Last Year	755	771	5830	5815	467	473	10	23201	17909	17909	17909	17909	17909	2500	50	3	3	61	53	2	2	5	5	16	150	150	69	108	4842	
	Increase.																														
	Decrease.																														

STATISTICAL TABLE No. 1—SALISBURY DISTRICT (Continued)

CHARGE AND CHURCH	NAME OF PASTOR	CHURCH SCHOOLS (Continued)												W. S. C. S.												PROPERTY AND OTHER ASSETS								
		ATTENDANCE						ADDITIONAL INFORMATION						W. S. C. S.						PROPERTY AND OTHER ASSETS														
		Average Attendance (All Ages)	Average Attendance (Meth. Sun. Evening)	Average Attendance (Meth. Sun. Evening)	Average Attendance (Meth. Sun. Evening)	Average Attendance (Meth. Sun. Evening)	Average Attendance (Meth. Sun. Evening)	Av. Attendance at Sunday School (All Ages)	Fellowship (All Ages)	Additional Sessions of Children	Average Attendance	M. Y. Sunday Evening Meetings	Av. Att. Adults	Ch. Sch. Meetings	Other than S. S.	Number of Churches	Meth. Pupils and Constituents in Vacation Ch. Schs.	Ch. Sch. Members Joining the Ch. on Prof. of Faith	No. of Classes or Gps. in Ch. Sch.	No. of Cls. or Gps. Using Approved Meth. Text Mat.	Ch. Sch. Offering for World Service	Membership (Including Wesleyan Service Guilds)	Amount Paid for Local Church and Community Work	Membership in Methodist Men's Clubs	Number of "Together" Subscriptions	Number of Organized Churches	Estimated Value of Church Buildings, Equipment, and Land	44	45	46	47	48		
Crisfield	N. G. Titchman	35	25	26	27	28	29	30	31	32	33	34	35	36	37	38	39	40	41	42	43	44	45	46	47	48	60000	8000	3000	3100	500			
Danes Quarter	E. M. Loh	87	20	21	22	23	24	25	26	27	28	29	30	31	32	33	34	35	36	37	38	39	40	41	42	39000	5200	2000	1700	1000				
Farmington	G. B. Wilson	108	68	69	70	71	72	73	74	75	76	77	78	79	80	81	82	83	84	85	86	87	88	89	90	79000	9000	2000	2000	1700				
Girdler	H. H. Purnell	225	68	69	70	71	72	73	74	75	76	77	78	79	80	81	82	83	84	85	86	87	88	89	90	88000	12000	2000	2000	1700				
Marion Station	H. C. Young	60	143	144	145	146	147	148	149	150	151	152	153	154	155	156	157	158	159	160	161	162	163	164	165	90000	9000	2000	2000	1700				
Marumaco-Kingston	O. C. Jones	143	245	246	247	248	249	250	251	252	253	254	255	256	257	258	259	260	261	262	263	264	265	266	267	72000	18000	3600	3672	3672				
Mt. Vernon Circuit	E. N. Dennis	53	60	61	62	63	64	65	66	67	68	69	70	71	72	73	74	75	76	77	78	79	80	81	82	90000	6000	7000	18000	18000				
Nanticoke Circuit	S. P. Sanders	60	20	21	22	23	24	25	26	27	28	29	30	31	32	33	34	35	36	37	38	39	40	41	42	62000	6000	7000	18000	18000				
Oakville Circuit	C. E. Handy	125	150	151	152	153	154	155	156	157	158	159	160	161	162	163	164	165	166	167	168	169	170	171	172	190000	9000	1500	12000	400				
Pocomoke City	C. C. O. Commodore	40	20	21	22	23	24	25	26	27	28	29	30	31	32	33	34	35	36	37	38	39	40	41	42	25000	6000	1500	12000	400				
Powellville-Hutts	G. O. Commodore	118	10	11	12	13	14	15	16	17	18	19	20	21	22	23	24	25	26	27	28	29	30	31	32	16000	2000	500	600	400				
Princess Anne	Mrs. M. B. Jarmon	113	18	19	20	21	22	23	24	25	26	27	28	29	30	31	32	33	34	35	36	37	38	39	40	16700	24000	10000	10000	600				
Quantico	S. N. Stubbs	120	41	42	43	44	45	46	47	48	49	50	51	52	53	54	55	56	57	58	59	60	61	62	63	64000	17000	10000	10000	600				
St. Andrews Circuit	E. W. Lee	31	16	17	18	19	20	21	22	23	24	25	26	27	28	29	30	31	32	33	34	35	36	37	38	40000	6000	800	800	800				
Salisbury	J. O. Stanley	60	31	32	33	34	35	36	37	38	39	40	41	42	43	44	45	46	47	48	49	50	51	52	53	143000	12000	15000	1000	600				
Snow Hill	J. H. Pendleton	60	21	22	23	24	25	26	27	28	29	30	31	32	33	34	35	36	37	38	39	40	41	42	43	74000	28000	4100	3100	200				
Snow Hill	T. H. McClelland	62	21	22	23	24	25	26	27	28	29	30	31	32	33	34	35	36	37	38	39	40	41	42	43	20500	8000	10000	10000	600				
Stockton-Shiloh	C. R. Burke	40	30	31	32	33	34	35	36	37	38	39	40	41	42	43	44	45	46	47	48	49	50	51	52	20000	10000	2000	2000	2000				
Unionville	C. R. Burke	40	30	31	32	33	34	35	36	37	38	39	40	41	42	43	44	45	46	47	48	49	50	51	52	20000	10000	2000	2000	2000				
Wesley Circuit	J. H. White	100	30	31	32	33	34	35	36	37	38	39	40	41	42	43	44	45	46	47	48	49	50	51	52	155000	4450	1500	2000	2000				
Wesley Circuit	J. H. White	100	30	31	32	33	34	35	36	37	38	39	40	41	42	43	44	45	46	47	48	49	50	51	52	80000	2000	1500	2000	2000				
Wesleyville	J. E. McBride	33	25	26	27	28	29	30	31	32	33	34	35	36	37	38	39	40	41	42	43	44	45	46	47	80000	2000	10000	10000	600				
Wesleyville	D. T. Lewis	65	25	26	27	28	29	30	31	32	33	34	35	36	37	38	39	40	41	42	43	44	45	46	47	80000	2000	10000	10000	600				
District Parsonage																																		
Total		1640	625	278	386	188	47	1583	100	182	980	952	9585	504	110	49	1092100	236150	58200	46950	2000													
Total Last Year																																		
Increase																																		
Decrease																																		

STATISTICAL TABLE No. 1—WILMINGTON DISTRICT (Continued)

CHARGE AND CHURCH	NAME OF PASTOR	CHURCH SCHOOLS (Continued)										W. S. C. S.										PROPERTY AND OTHER ASSETS					
		ATTENDANCE										ADDITIONAL INFORMATION										Number of Organized Churches	Estimated Value of Church Buildings, Equipment, and Land	Estimated Value of Furnitures, and Land	Estimated Value of Other Assets (Cash, Bonds, other property, etc.)	Indebtedness on Items Nos. 44, 45, 46	Other Indebtedness
		Average Attendance Sunday School (All Ages)	Average Attendance Mch. Sun. Evening Fellowship (All Ages)	Additional Sessions	Average Attendance Mch. Sunday	Evening Meetings	Ch. Att. Adults	Ch. Sect. Meetings Other than S. S.	Schools on Charge	Mch. Pupils and Constituents in Vacation Ch. Schs.	Ch. Sch. Members Forming the Ch. on Prof. of Faith	No. of Classes or Gps. in Ch. Sch.	No. of Cla. or Gps. using Approved Meth. Lm. Mat.	Ch. Sch. Offering for World Service	Membership (Including W. S. C. S. and Cont. Benev.)	Amount Paid for Local Service (Girls)	Church and Community Work	Members in Methodist Men's Clubs	Number of "Togethers"	Number of Subdivisions							
Atlantic City, N. J.: Asbury.....	G. H. McMurray.....	64	18	20	24	27	28	31	32	33	34	35	36	37	38	40	41	42	44	45	46	47	48				
Hamilton.....	C. W. Derrickson.....	50	8	38	8	15	8	1	1	100	3	6	6	171	34	37	14	1	140000	25000	18000	8000	20000				
Bridgeton, N. J.....	H. E. Anderson.....	35	11	14	15	12	12	1	1	65	2	6	7	75	29	30	14	1	54000	20000	1500	8000	600				
Burlington, N. J.....	H. J. Fisher.....	39	10	14	12	12	12	2	2	42	2	5	6	20	21	82	10	2	60000	12000	1500	1500	400				
Buttonwood, Del.....	J. C. Calk.....	30	20	15	5	2	5	2	2	50	2	4	4	120	26	30	8	2	45000	1400	1400	200	200				
Camden, N. J.: 8th St.....	C. I. Young.....	37	1	7	7	7	7	4	4	70	4	4	4	10	10	200	11	1	110000	11000	960	960	200				
Ferry Avenue.....	C. W. Bagwell.....	60	16	16	15	15	5	1	1	101	6	6	6	45	10	200	11	12	50000	8000	600	3700	1200				
Cape May, N. J.: Grace.....	A. A. Berry.....	48	15	17	17	17	7	1	1	177	30	11	11	30	35	4309	18	1	40000	30000	3700	3700	1200				
Chesler, Pa.: Grace.....	F. E. Jones.....	128	70	76	46	7	7	1	1	120	5	7	7	45	40	855	21	11	253000	13000	19700	16813	3000				
Six Dames.....	C. E. Hedmond.....	64	10	15	15	15	3	1	1	85	4	4	4	75	20	750	11	5	50000	800	2500	800	800				
Darby, Pa.....	C. E. Geddis.....	64	10	15	15	15	3	1	1	48	3	3	3	100	100	100	2	1	40000	10000	16000	16000	300				
Elkton, Md.....	M. U. Riley.....	113	7	15	18	18	7	1	1	110	10	12	12	100	100	100	2	1	35000	2000	2000	2000	5000				
Fordville, N. J.....	W. M. Tasco.....	110	10	10	18	18	7	1	1	85	4	4	4	75	20	750	11	5	40000	8000	8000	8000	3000				
Greenloch-Rhodde, N. J.....	M. D. Brooks.....	25	12	12	10	10	12	1	1	100	5	5	5	25	20	135	10	10	22000	2000	2000	2000	5000				
Lawsdale, N. J.....	O. Milbourne.....	55	12	12	10	10	12	1	1	100	5	5	5	25	20	135	10	10	80000	8000	8000	8000	1600				
Merchantville, N. J.....	C. W. Cannon.....	63	30	20	15	10	10	1	1	45	2	2	2	18	20	250	18	18	40000	2000	2000	2000	1600				
Middletown Circuit, Del.....	L. C. Brown.....	60	40	35	17	3	3	1	1	60	11	12	12	50	25	60	8	24	51700	7000	8000	8000	1600				
Mt. Holly, N. J.....	W. L. Gray.....	50	40	35	5	5	5	1	1	25	1	1	1	15	101	101	6	6	65500	8000	8000	8000	1600				
New Castle, Del.....	W. E. Russell.....	22	22	22	22	22	22	2	2	25	1	1	1	15	101	101	6	6	65500	8000	8000	8000	1600				
Newport, Del.....	M. U. Riley.....	22	22	22	22	22	22	2	2	25	1	1	1	15	101	101	6	6	65500	8000	8000	8000	1600				
Port Penn, Del.....	M. W. Black.....	22	22	22	22	22	22	2	2	25	1	1	1	15	101	101	6	6	65500	8000	8000	8000	1600				
Pleasantville, N. J.....	L. W. Coltrane.....	80	10	10	10	10	10	2	2	75	6	6	6	12	20	100	10	10	40000	2000	2000	2000	5000				
Port Norris, N. J.....	J. E. Bishop.....	40	40	40	40	40	40	2	2	74	20	14	14	24	35	200	20	2	56500	12500	2500	428	608				
Quinton, N. J.....	J. H. Wilcher.....	40	40	40	40	40	40	2	2	74	20	14	14	24	35	200	20	2	56500	12500	2500	428	608				
Salom, N. J.....	C. E. Nash.....	45	20	20	12	12	12	1	1	70	3	3	3	40	1260	40	2	1	50000	10000	2500	1700	400				
Whitington, Del.: Coleman.....	H. T. Sneed.....	175	60	33	30	16	16	1	1	125	5	5	5	50	20	150	18	1	70000	8000	8000	8000	1700				
Elton.....	W. J. D. Lygalt.....	128	25	16	30	160	160	1	1	175	16	16	16	16	17	400	10	8	45000	9000	45000	45000	1700				
Haven.....	H. V. Moody.....	70	35	25	12	12	12	1	1	72	1	1	1	37	140	1500	80	25	25000	11000	25000	25000	1700				
Mt. Carmel.....	E. C. Nancy.....	70	12	10	14	14	14	1	1	80	3	3	3	68	37	100	16	3	75000	15000	15000	15000	1700				
Mt. Joy.....	E. C. Nancy.....	28	28	28	28	28	28	2	2	90	3	3	3	7	40	400	20	4	90000	14000	500	500	2837				
Woodbury, N. J.....	S. G. Fullman.....	46	46	46	46	46	46	2	2	37	7	7	7	10	275	19	6	40000	11000	771	345	256					
Woodbury, N. J.: District Parsonage.....	S. G. Fullman.....	46	46	46	46	46	46	2	2	37	7	7	7	10	275	19	6	41000	12000	200	200	450					
Total.....		1888	318	341	407	308	38	2046	232	125	232	230	1532	888	12074	554	157	43	2260100	348100	162071	66433	4151				
Total Last Year.....																											
Increase.....																											
Decrease.....																											

STATISTICAL TABLE No. 1—RECAPITULATION

District	SUPERINTENDENT	CHURCH MEMBERSHIP																CHURCH SCHOOLS																							
		1	2	3	4	5	6	7	8	9	Average Attendance at Sunday Morning Worship Service(s)			BAPTISMS			Total Full Members			Total Officers, Teachers, Other Leaders			Children (0-11 Yrs.) in Entire Church School			Nursery Home Members			Youth (12-21 Yrs.) in Entire Ch. Sch.			Youth Home and Extension Members			Adult Home and Extension Church School			Adult (22 and Over) in Entire Church School			Total Church School Membership
Total Full Members Reported Last Year	Received This Year	Received by Transfer from Other Methodist Churches	Received from Other Denominations	Received by Transfer to Other Methodist Churches	Removed by Transfer from Other Methodist Churches	Removed by Quarterly Conference Action or Withdrawal	Removed by Transfer to Other Denominations	Removed by Death	Total Full Members	Average Attendance at Sunday Morning Worship Service(s)	Infants Presented by Parents	All Others: Children or Churchmen	Youth, Adults	Preparatory Members	More on Roll (Displaced Children Under 16)	Total Officers, Teachers, Other Leaders	Children (0-11 Yrs.) in Entire Church School	Nursery Home Members	Youth (12-21 Yrs.) in Entire Ch. Sch.	Youth Home and Extension Members	Adult (22 and Over) in Entire Church School	Adult Home and Extension Church School	Total Church School Membership																		
Dover.....	4800	169	11	8	88	294	92	100	4454	2156	102	75	1262	314	1228	240	847	240	847	84	370	58	312																		
Easton.....	5221	266	10	43	26	85	12	82	5083	1822	114	47	1313	300	1337	154	1050	22	540	22	540	25	3528																		
Philadelphia.....	13592	206	6	9	42	4026	38	108	9011	4157	92	41	1678	405	1851	119	1213	46	761	58	4513	45	4513																		
Salisbury.....	4700	100	0	0	77	319	213	210	4819	2153	101	37	1380	340	1130	69	008	42	474	74	400	3005	4005																		
Wilmington.....	7416	214	32	53	77	319	213	210	4819	2153	101	37	1380	340	1130	69	008	42	474	74	400	3005	4005																		
Total.....	35749	749	123	113	230	5402	422	692	20988	13443	633	346	7514	1033	7436	717	5107	329	2608	267	18277	18277	29955																		
Total Last Year.....	44431	1085	537	222	452	1121	330	713	43659	997	987	388	9754	2306	1054	856	4168	1743	4168	4168	1662	1662	5678																		
Increase.....		336	414	109	222	4981	92	21	13671	364	42	2240	463	3113	1662	1662	1662	1662	1662	1662	1662	1662	1662	1662																	
Decrease.....																																									

STATISTICAL TABLE No. 1—RECAPITULATION (Continued)

District	SUPERINTENDENT	CHURCH SCHOOLS (Continued)										PROPERTY AND OTHER ASSETS												
		ATTENDANCE					ADDITIONAL INFORMATION					W. S. C. S.					PROPERTY AND OTHER ASSETS							
24	25	26	27	28	Average Attendance		No. of Classes or Grs. in Ch. Sch.		No. of Churches		No. of Churches		No. of Churches		No. of Churches		No. of Churches		No. of Churches		No. of Churches		No. of Churches	
Dover.....	1713	409	324	266	266	82	1812	107	192	1162	327	10823	504	98	57	107000	351000	48500	48500	8897	8897	48	48	
Easton.....	1471	522	258	273	273	132	190	673	1084	14087	629	102	71	1417850	327130	138500	38316	7659	7659	1937	1937	45	45	
Philadelphia.....	1937	544	332	388	388	57	1226	88	224	1363	1476	8948	601	98	10	4419863	268500	100445	194378	22057	22057	48	48	
Salisbury.....	1640	625	278	386	386	188	47	1883	100	182	980	952	504	119	49	1002100	348100	68200	66360	2090	2090	48	48	
Wilmington.....	1888	318	341	407	407	38	2048	125	232	1632	838	12074	554	157	49	2260100	348100	152071	86330	4158	4158	48	48	
Total.....	8640	2318	1424	1778	1778	213	8640	442	1020	1018	5600	56017	2792	574	239	10776913	1521780	607666	414072	41841	41841	48	48	
Total Last Year.....	11254	2878	2240	2480	2480	250	9709	677	1000	7810	6196	60987	3495	569	265	13080037	1871000	560273	500983	63661	63661	48	48	
Increase.....																								
Decrease.....	2005	540	816	702	702	37	1000	136	1000	2100	1100	10070	703	8	96	3001154	540230	47301	47301	60983	60983	48	48	

VII. Memoirs

A. MINISTERIAL MEMBERS



SAMUEL J. HORSEY

Samuel J. Horsey was born in Marion, Maryland, December 11, 1880, the eleventh child of the late Samuel and Joannah Miles Horsey, all of whom are now deceased.

He attended the public schools and early in life became a soldier of Christ.

After completing his studies at Morgan College, receiving the A.B. degree, he attended Drew Theological Seminary in Madison, N. J. and graduated in 1911 with a B.D. degree. He was ordained in 1911 as a minister with only one thought and desire—to serve.

On September 26, 1940, he was married to Mrs. Maryme E. Henderson who survives him. He was a most devoted and loving husband.

Rev. Horsey enjoyed the confidence and esteem of his colleagues. He was quiet, courteous, unassuming, and possessed those qualities of human sympathy which made friends. His greatest reward was the consciousness of duty well done, and his greatest monument, the love that lingers in the hearts of friends. He gave the best that he could to any service to which he was called. He deserves to be remembered as a kind, faithful, Christian public servant.

Brother Horsey served the Cokesbury, Royal Oak, and Centreville Charges in Maryland; Nassau, Middletown, and Dover Charges in Delaware; Mt. Holly and St. Johns, Newark in New Jersey; Newman Memorial, Brooklyn, N. Y.; and as superintendent of the Wilmington District. After retirement, he served as an associate to the pastors of Ebenezer Church, Washington, D. C. and Falls Church, Virginia of the Washington Annual Conference. In 1942, he was retired from the active relation because of failing health and made his home in Washington, D. C. until death came on January 17, 1965.

THE FAMILY

ABRAHAM ALEXANDER McDOWELL

Abraham Alexander McDowell, son of the late Henry and Roseanne McDowell, born in Adamsville, South Carolina, passed to eternal reward Saturday, November 7, 1964 after a long illness, in Salisbury, Maryland.

In October, 1913, he was united in holy wedlock with Miss Ida E. Lankford of New Church, Virginia. She was a devoted and helpful companion, sharing with him the joys and sorrows of life. Throughout his extended ministry, it could be said that she was like the faithful woman who anointed the feet of Jesus with a precious ointment . . . "She has done what she could."

He was converted at an early age and remained a loyal and faithful lay Christian until he was called to the ministry.

Brother McDowell was a graduate of Claflin College, Orangeburg, South Carolina. He furthered his ministerial training at Princess Anne Academy and Hampton Institute. The earliest part of his career was spent as a public school teacher. The first years of his ministry was combined with teaching. In these capacities, he was able to encourage young people to take advantage of educational opportunities. Many times he provided the means for them to start on their educational journey.

He was a Christian minister, brother, father, and friend. He seized every opportunity to serve to the best of his ability in all of these capacities. During his illness, he remained one of God's untiring servants.

He was truly missionary minded. God had called him to a mission which he sought to fulfill. Located in an area where job opportunities are few, he worked hard to secure jobs for the unemployed and then provided them transportation. He sacrificially gave of his resources to help people meet their needs. To know him was to love him.

The Delaware Conference, which he served for forty-six years, has lost a loyal and faithful friend. His unselfish spirit and humble life needs to be emulated. He served the Vienna, Maryland charge for thirty-one years. Other places of service include Townsend, Delaware; Dames Quarter, Port Deposit, Sassafras, Millington, Linkwood, Church Creek, Wetipquin, and McDaniel in Maryland. He served as a supply pastor for six years after retiring in 1959.

Besides his wife, he is survived by a daughter, Ruth A. McDowell; two sons, John A. and James H. McDowell; two grandsons; and other relatives and friends.

THE FAMILY

ROYAL CHESTERFIELD HUGHES

Royal C. Hughes, the son of the late George and Emma Hughes, was born May 6, 1888 in Oaklevel, Virginia. He attended the public schools of his native locality and the Keysville Mission School, Keysville, Virginia.

In 1912 he became a member of the Delaware Conference and served the following charges: Beckwith, Mt. Vernon, Berlin-Sinepuxent, Princess Anne, Chestertown, Crisfield, and Pocomoke in Maryland; Leemont, Virginia; Salem, New Jersey; Greenwood, Delaware; and Mt. Joy, Wilmington, Delaware. Brother Hughes also served the Conference as an assistant statistician and as a member of the Board of Education and

Board of Evangelism. He retired in 1960.

Royal C. Hughes chose to follow the path of dedicated leadership. He was happy that he had been able to give nearly half a century in the work of the Christian ministry. It was significant that God chose a Sunday morning on which to appoint him to his reward. He went to rest on Sunday, May 23, 1965.

He is survived by his widow, Mrs. Evangeline J. Hughes; three daughters, Mrs. Vivian Pretlow, Mrs. Lois Capehart, and Mrs. Sylvia Carter; a sister,



Miss Myrtle Hughes; a brother, Percie Hughes; four grandchildren and three great-grandchildren.

The funeral service was held on Friday, May 28 at the Ezion Methodist Church, Wilmington, where he had become a member following retirement.

THE FAMILY

HAMPTON TURNER JOHNSON



Hampton Turner Johnson had the distinction of holding one of the longest service records in Methodist history. Born at Princess Anne, Maryland, on September 13, 1865, he died in Philadelphia, Pennsylvania on December 26, 1964, in his one hundredth year. His life spanned nearly the entire life of the Delaware Conference (1864-1965). He was the son of the late Charles Elzie and Emily Gertrude Turner Johnson.

Educated at Princess Anne Academy (now Maryland State College), he was licensed to preach by the father of the writer, the late Reverend Daniel Archie Ridout, then pastor at Metropolitan Church, Princess Anne. Brother

Johnson was admitted to the Delaware Conference in 1889, the year of its silver anniversary, and did not miss a single roll call for seventy-five years. Though confined to a wheel chair, he was present at the roll call of the one hundredth anniversary session in May, 1964. For forty-three years he was registrar of the Board of Ministerial Training, a position he held with great faithfulness and high distinction.

On October 27, 1897, he was married to Miss Mattie Medley Kennedy. Three children were born to this union: Cornelius Lee, Clarence Aquila, and Dorothy Virginia (Mrs. Elmer W. Dean, widow of a Delaware Conference pastor).

Brother Johnson served churches at Fair Oak, Va.; Salisbury Circuit, Md.; Ridgely, Md.; Greenwich, N. J.; Union, Md.; Mt. Holly, N. J.; Orange, N. J.; Mt. Joy, Wilmington, Del.; Jamestown, East New Market, and Oxford, Md.; Newport, Del.; Hudson, N. Y.; Cape May, N. J.; Newman, Brooklyn, N. Y.; Pleasantville, N. J.; and White Plains, N. Y. After his retirement in 1942 he served as supply pastor at New Castle, Delaware five years and Elkton, Maryland four years.

At the Delaware Conference session of 1959, he was honored on the occasion of having reached the seventieth year of Conference membership. He responded with clear mind and firm voice: "I have loved the Church and have given myself for it. If I never more meet you here, I will meet you in heaven." He was destined to meet us there five more years!

Blest with a phenomenal memory, he was considered as Delaware Conference history in the flesh. Until within two or three years of his death, he could relate its history for hour upon hour. He practically knew all of it, never writing it down, but retaining it in his memory.

He is survived by his three children, three grandchildren and one great-grandchild.

Funeral services were held at Haven Memorial Church, Philadelphia, on December 30, the Rev. W. C. Strother, Jr., superintendent of the Philadelphia District, presiding. The writer delivered the eulogy. Others assisting in the service were: The Reverends Sercy L. Jones, pastor; Dennis R. Fletcher, O'Connell Milbourne, Walter R. Hazzard, and Marion O. Ballard. Interment was in Bridgeton, N. J.

"For all the saints, who from their labors rest,
Who Thee, by faith, before the world confessed,
Thy Name, O Jesus, be forever blessed, Alleluia!

"Thou wast their Rock, their Fortress, and their Might,
Thou, Lord, their Captain in the well-fought fight;
Thou, in the darkness drear, their one true Light. Alleluia!"

DANIEL LYMAN RIDOUT

CHARLES LANGHAM CARRINGTON

Delaware Conference—1941-1964

Charles L. Carrington was born on October 27, 1909 in Austin, Texas and died on Wednesday, March 3, 1965 at the Methodist Hospital in Brooklyn, New York.

His early education was received in his native city and he also earned the Bachelor of Arts degree at Samuel Houston College in Austin; the Bachelor of Divinity degree at Gammon Theological Seminary, Atlanta, Georgia; and the Master of Arts degree at Drew University, Madison, New Jersey.

He was received on trial in the West Texas Conference in 1932. While continuing his seminary

training he served as assistant pastor and director of Christian education at St. Mark's Methodist Church, New York City and also as pastor of Butler Memorial, Bronx, New York. In 1941 he was transferred to the Delaware Conference and for the next twenty-three years was pastor of the Brooks Memorial Church, Jamaica, New York. During these years, the membership increased from seventy to eleven hundred with a seven-day week program of religious, educational, and community activities involving some two thousand people. The new church building and parsonage valued at \$250,000 were erected. Brooks Memorial was selected by the Department of City Work, Board of National Missions of The Methodist Church as one of five churches featured for study by the 1958 Convocation on Urban Life, Washington, D. C.

Brother Carrington served on a number of conference boards and agencies which include the Board of Christian Social Concerns, New York Area Metropolitan Planning Commission, Committee on Convocation of Urban Life, Board of Missions, Board of Ministerial Training and Qualifications, and Historical Society. He was elected as reserve delegate to Jurisdictional Conference—1956, reserve delegate to General Conference—1964, and delegate to Jurisdictional Conference—1964. He also served as dean of the Conference



Methodist Youth Assembly for six years and as dean of the Baltimore Area Pastors' School for thirteen years.

On June 22, 1964, Charles Carrington was transferred to the New York Annual Conference and became Executive Secretary of the Conference Board of Missions. He and other pastors located within the geographical areas of the New York and New York Annual Conferences, with their churches, were transferred to the new New York Annual Conference. This action marked the beginning of the dissolution of the Delaware Annual Conference and progress toward achieving an inclusive fellowship within the Northeastern Jurisdiction of The Methodist Church.

His leadership in community activities included: Organizer and chairman, Citizens' Committee on Juvenile Problems; Vice-President, Queens Federation of Churches; Board Member, Planned Parenthood Association of Queens; Executive Member and Past President, Jamaica Branch, NAACP; and charter Board member of Community Council of South Jamaica.

He is survived by his wife, the former Miss Muriel Jervis, whom he married in 1942, and their son Charles, Junior; a sister, Mrs. B. Wade Graves; a brother, A. J. Carrington; other relatives and friends.

THE FAMILY

Questioning

"I ask myself:

Through Christ, I ask of God, "Who am I?"

I wait.

Through misty flats and deep caverns of thought

I probe.

Behind each inward-piercing thrust a door bangs shut!

No word from God; no answer of my own!

"I ask of God through Christ;

I ask myself, "Who is God?"

And out of bowels deep within

Of thought and feeling, flesh and spiritual sight,

Unfolding ever with increasing light,

I hear!

I find myself in all there is of Him

Who is all things."

—CHARLES L. CARRINGTON

January 23, 1965

B. APPROVED SUPPLY PASTOR

MRS. MARY DAVIS HUNDLEY

Mary D. Hundley, daughter of Mrs. Mary E. Davis, Camden, New Jersey, and the late Rev. J. L. Davis, died January 20, 1965. She was pastor of the Aireys Charge, Cambridge, Maryland.

Mrs. Hundley was converted at an early age. She became a local preacher and in 1960 was placed on the accepted supply pastors list. She served Wittman-Sherwood for three fruitful years, and the Aireys Charge for two years

where she did an excellent job. Mrs. Hundley possessed a burning passion for the Lord's work and continued to pastor even against the advice of her doctor and family.

She is survived by her husband, John; three children, Mrs. Mary E. Hill, Mrs. Irene Wilcox, and Mrs. Edward R. Robinson; sixteen grandchildren, two great-grandchildren; four sisters, Mrs. Viola Johnson, Mrs. Beatrice Haynes, Mrs. Dorothy Estrada, and Mrs. Barbara Judah; four brothers, R. Leroy, S. Edward, Earl C. M., and George L. Davis; and other relatives and a host of friends.

Now the laborer's task is o'er;
Calmly now the words we say;
Left behind, we wait in trust,
For the resurrection day.
Father, in Thy gracious keeping
Leave we now Thy servant sleeping.

THE FAMILY

C. WIDOWS OF DECEASED MEMBERS

MRS. JAMES WILLIAM JEWETT

Lavinia B. Jewett, daughter of the late John and Mary Jane Bailey, was born on May 1, 1883, at St. Michaels, Md., and went to her eternal reward in Philadelphia, Pa., on March 11, 1965.

She was educated in the public schools of Talbot County and Baltimore City. On Thanksgiving Day, 1905, she was united in wedlock to the Reverend James W. Jewett who was destined to become one of the leaders of the Delaware Conference, and who joined the Church triumphant in May, 1944. Two children were born to this union, Thelma Louise and Hamilton Sherman.

Richly endowed with qualities of leadership, Mrs. Jewett was highly honored among Methodist women. She served as president of the former Woman's Home Missionary Society of the Delaware Conference and of the Woman's Society of Christian Service. She was later treasurer of this organization for eight years, and for a like period was a member of the board of the Woman's Division of the Board of Missions.

Mrs. Jewett was in wide demand as a speaker before women's groups and as a teacher in schools of missions and ministers' wives retreats throughout the Central Jurisdiction. In the midst of busy schedules incident to the holding of offices, she exhibited rare courage and fortitude in losing her husband, mother, daughter and a brother in a comparatively brief period of time. She was, by all standards, a great woman.

Surviving are her son, Hamilton; a sister, Mrs. Helen B. Parker of St. Michaels; and foster sister, Mrs. Helen B. Jones of Baltimore.

"She is not dead, the one of our affection
But gone unto that school
Where she no longer needs our poor protection,
And Christ Himself doth rule."

DANIEL LYMAN RIDOUT

MRS. LAWRENCE S. PERRY

Lillian Bell Perry, only child of Simon and Florence Humphries, was born in Montgomery, Alabama on April 25, 1880 and departed this life on Thursday, June 24, 1965 in Jamaica, New York.

Her parents were devout Christians and, as a result, she was converted at an early age and became a faithful member of the church. As a young woman, she traveled to New York City where she immediately joined the Salem Methodist Church. The young people were her special love and she became president of the Epworth League and other organizations.

Lawrence S. Perry, also quite a worker in Salem Church, and she were married and they went to Atlanta, Georgia where Lawrence studied for the ministry at Gammon Theological Seminary and she also studied many courses which prepared her for greater service.

One daughter, Nellie, was born to this union. Reverend Perry passed away in 1938 while serving in New Castle, Delaware and Mrs. Perry came to New York to live with her daughter, son-in-law and grandchildren. She became a member of Newman Methodist Church in Brooklyn where her husband had pastored previously for several years.

She was an ideal minister's wife and worked untiringly in the church. Whatever her hands found to do, she did willingly. She was a faithful member of the Ministers' Wives Association. During the latter four years of her life, poor health forced her to curtail her activities. However, she insisted on attending church whenever her health permitted.

She leaves to mourn her loss a daughter, Nellie Wormsley; three grandchildren, Joan, Charles and Paul; nieces, nephews, and friends. We mourn the loss of her immediate presence but are consoled by the realization that she has gone on to reap a well deserved reward, and is free from pain, resting from her labors and face to face with Christ her Savior whom she served faithfully.

THE FAMILY

MRS. JAMES ELBERT WATERS

Hazel Belle Rakestraw Waters was born in 1894 in Atlanta, Georgia and departed this life in October, 1964. She was the fourth girl of seven children born to T. R. Rakestraw and wife. Her earliest education was under the tutorship of the late Miss Clara White. Later she attended the old Clark University elementary, high, and normal schools. After completing her education, she taught in several schools of Georgia.

Hazel B. Rakestraw was united in holy matrimony to the Reverend James E. Waters whom she met while he was studying for the ministry at Gammon Theological Seminary. To this union were born two girls, Rosa Fleda and Mary Lena. For seventeen years, she lived in Methodist parsonages of the Delaware Conference where her late husband served until his death in 1935. She then returned to Atlanta where she lived until death.

Mrs. Waters was an active member of the South Atlanta Methodist Church, where the funeral service was held on October 14, except during the period of time she was in the Delaware Conference. She was an active member of the Woman's Society of Christian Service.

Surviving Mrs. Waters are two daughters, Mrs. Rosa F. Nicholas and Mrs. Mary L. Banks; two sons-in-law; a brother, the Reverend E. W. Rakestraw; a sister, Mrs. Ocie R. Little, five grandchildren, other relatives and friends.

THE FAMILY

MRS. WILLIAM O. TURNER

Annie Rebecca Turner, daughter of the late Sarah Pinkett, was born in Middlesex County, Virginia, July 22, 1874 and died at Wittman, Maryland, October 28, 1964, at the age of ninety.

She was married three times. Her late husbands were Joseph Hynson, Rev. G. T. Townsend, and Rev. W. O. Turner.

She was converted at the age of fourteen and remained a faithful Christian until her death. She was a member of the choir, Ministers' Wives Association, Woman's Society of Christian Service, and other organizations. She has served as class leader, Sunday School teacher and Sunday School superintendent. She remained active until death.

Servant of God well done!
Thy glorious warfare's past;
The battles fought the race is run
And thou art crowned at last.

THE FAMILY

VIII. Roll of Deceased Ministerial Members of the Conference

In Memoriam

"Blessed are the dead which die in the Lord from henceforth; yea saith the Spirit, that they may rest from their labours, and their works do follow them."—Revelation 14:13.

Name	Rec'd.	Died	Resident at Death
1 Wilmore S. Elsey.....	1864	1867	Cambridge, Md.
2 James Davis.....	1864	1871	Philadelphia, Pa.
3 Frost Pullett.....	1864	1872	Salisbury, Md.
4 Samuel Dale.....	1864	1872	Middletown, Del.
5 George W. Freeland.....	1871	1873	Chestertown, Md.
6 Harrison Smith.....	1864	1874	Wilmington, Del.
7 Solomon Cooper.....	1869	1877	Wilmington, Del.
8 John G. Manluff.....	1864	1879	Centreville, Md.
9 Stephen Johns.....	1867	1879	Berlin, Md.
10 Handy Long.....	1867	1879	Pocomoke City, Md.
11 Perry W. Pipes.....	1875	1879	Germantown, Pa.
12 James R. Webb.....	1869	1880	Fairmount, Md.
13 John Tilghman.....	1877	1881	Bridgeton, N. J.
14 David Eaves.....	1877	1880	Cambridge, Md.
15 Samuel P. Marshall.....	1869	1881	Burnetville, Md.
16 Simon Taylor.....	1864	1882	Townsend Inlet, N. J.
17 Vincent B. Wallace.....	1881	1882	Philadelphia, Pa.
18 George H. Waters.....	1874	1882	Smyrna, Del.
19 Isaac Hinson.....	1864	1883	Haddonfield, N. J.
20 Harrison D. Webb.....	1883	1883	Preston, Md.
21 William Phillips.....	1865	1884	Fowling Creek, Md.
22 Philip Kennedy.....	1865	1885	Marydel, Md.
23 George E. Snead.....	1883	1885	Monie, Md.
24 Charles Ash.....	1872	1885	Townsend, Del.
25 William F. Butler.....	1871	1886	Wilmington, Del.
26 Benjamin Gibbs.....	1864	1886	Wilmington, Del.
27 John H. Holland.....	1866	1887	Federalsburg, Md.
28 Charles Wing.....	1865	1887	Oxford, Md.
29 William J. Jackson.....	1885	1888	East New Market, Md.
30 King J. Still.....	1881	1888	Germantown, Pa.
31 Silas E. Adams.....	1881	1889	Fairlee, Md.
32 Isaiah Broughton.....	1864	1890	Camden, N. J.
33 Joshua Brinkley.....	1864	1890	New Castle, Del.
34 Abraham Brown.....	1864	1891	Philadelphia, Pa.
35 Arthur W. Hamilton.....	1878	1891	Wilmington, Del.
36 William T. Cole.....	1886	1891	Preston, Md.
37 Wesley J. Parker.....	1864	1892	Philadelphia, Pa.
38 John H. Reddick.....	1884	1893	Philadelphia, Pa.
39 John W. Saunders.....	1864	1893	Moorton, Md.
40 Francis F. Wheeler.....	1880	1893	Baltimore, Md.
41 John C. Carroll.....	1869	1894	Fairmount, Md.
42 Edward H. Bean.....	1892	1894	Wattsville, Va.
43 Samuel G. Waters.....	1864	1894	Wilmington, Del.
44 Robert J. Waters.....	1876	1894	Trappe, Md.

Name	Rec'd.	Died	Resident at Death
45 Harrison T. Rich.....	1866	1895	Linkwood, Md.
46 William M. Webb.....	1875	1895	Newport, Del.
47 William B. Green.....	1867	1895	Lewes, Del.
48 Hooper Jolly.....	1867	1896	Vienna, Md.
49 Joseph D. Elbert.....	1865	1896	Oxford, Md.
50 William P. Tunnell.....	1894	1896	Merchantville, N. J.
51 Stephen P. Whittington.....	1864	1896	Camden, N. J.
52 Thomas S. Als.....	1884	1897	Wilmington, Del.
53 John B. Lewis.....	1895	1897	Wilmington, Del.
54 Aaron J. Handy.....	1871	1898	Philadelphia, Pa.
55 Daniel E. Brown.....	1897	1898	Salisbury, Md.
56 James A. Richardson.....	1888	1899	Philadelphia, Pa.
57 Asbury Grinnage.....	1866	1899	Starr, Md.
58 Daniel J. Waters.....	1872	1899	Seaford, Del.
59 James H. Mason.....	1879	1900	Fruitland, Md.
60 John W. Lankford.....	1884	1900	Dover, Del.
61 Charles H. Hutchins.....	1881	1900	Trappe, Md.
62 George H. Washington.....	1872	1900	Chester, Pa.
63 Nathan Young.....	1864	1901	Milford, Del.
64 Peter Burrows.....	1865	1901	Aireys, Md.
65 Henry Morris.....	1865	1901	Salisbury, Md.
66 John S. Wills.....	1893	1901	Springtown, N. J.
67 John S. Holly.....	1879	1901	Baltimore, Md.
68 William Hopkins.....	1880	1902	Pocomoke City, Md.
69 Isaac J. Elbert.....	1891	1902	Germantown, Pa.
70 John E. Webb.....	1870	1904	Millington, Md.
71 George W. Young.....	1876	1904	East New Market, Md.
72 John Quincy A. Dennis.....	1865	1904	Woodland, Md.
73 John E. Gunby.....	1901	1905	Chester, Pa.
74 Washington I. Bean.....	1905	1906	Oxford, Md.
75 Noah Morris.....	1866	1906	Cambridge, Md.
76 Peter J. Adams.....	1870	1906	Chester, Pa.
77 Charles E. Henry.....	1892	1907	Berlin, Md.
78 Benjamin W. Allen.....	1878	1908	Philadelphia, Pa.
79 James H. Johnson.....	1879	1908	Dover, Del.
80 Charles Pullett.....	1864	1908	Salisbury, Md.
81 James A. Scott.....	1878	1908	Frederick City, Md.
82 Thomas M. Hubbard.....	1877	1908	Frankford, Pa.
83 William H. Johnson.....	1875	1908	Fairmount, Md.
84 Edward D. Havens.....	1896	1908	Suffolk, Va.
85 Philip T. Scott.....	1891	1909	Deals Island, Md.
86 Charles E. Hemsley.....	1894	1909	Nanticoke, Md.
87 Samuel W. Waters.....	1891	1910	Philadelphia, Pa.
88 Isaac H. White.....	1874	1910	Salisbury, Md.
89 Charles A. Horsey.....	1869	1911	Fairlee, Md.
90 Noah W. Moore., Sr.....	1891	1911	Wilmington, Del.
91 John H. B. Hubbard.....	1883	1911	Philadelphia, Pa.
92 Andrew J. Wallace.....	1883	1911	Millington, Md.
93 Charles E. Davis.....	1898	1912	Mount Vernon, Md.
94 Frederick C. Wright.....	1891	1912	Laurel, Del.
95 Henry A. Monroe.....	1878	1912	Philadelphia, Pa.
96 Martin L. McKinney., Sr.....	1887	1912	Pocomoke City, Md.
97 James H. Winters.....	1879	1912	Unionville, Md.
98 Joshua R. Brinkley.....	1885	1913	Wilmington, Del.
99 Mathias H. Horsey.....	1878	1914	Philadelphia, Pa.
100 Robert G. Riley.....	1894	1914	Sharptown, Md.
101 Hayman B. Ward.....	1907	1914	Bridgeton, N. J.
102 Daniel W. Martin.....	1902	1913	Hurlock, Md.
103 Stephen J. Hammond.....	1907	1915	Church Hill, Md.

Name	Rec'd.	Died	Resident at Death
104 Gilford M. Landin.....	1877	1915	Lincoln City, Del.
105 Jacob C. Dunn.....	1895	1915	Orange, N. J.
106 Jehu H. Pearce.....	1864	1915	Merchantville, N. J.
107 Archibald F. Ennals.....	1895	1915	Carmichael, Md.
108 Andrew L. Henry.....	1891	1915	New Castle, Del.
109 Storer S. Jolly.....	1899	1915	Cambridge, Md.
110 William S. Brown.....	1890	1915	Philadelphia, Pa.
111 Jacob A. Jeffers.....	1893	1915	Middletown, Del.
112 Willis C. Dickerson.....	1870	1915	Smyrna, Del.
113 James K. Adams.....	1880	1915	Mount Vernon, Md.
114 Alfred S. Amos.....	1892	1916	Camden, N. J.
115 James W. W. Cox.....	1892	1916	Nassau, Del.
116 Daniel R. Dunn.....	1875	1916	Worton, Md.
117 Harry T. G. Jennings.....	1910	1916	Cokesbury, Md.
118 William T. Hemsley.....	1893	1917	Wilmington, Del.
119 Littleton J. Waters.....	1904	1917	Fruitland, Md.
120 Joseph F. Cook.....	1889	1917	Philadelphia, Pa.
121 Jacob W. Cook.....	1888	1917	Lewes, Del.
122 Wesley F. Cotton.....	1893	1918	Coleman, Md.
123 John W. Fenderson.....	1897	1918	Centreville, Md.
124 Nicholas B. Snowden.....	1888	1918	Mt. Zion, Md.
125 John W. Brown.....	1871	1919	Chestertown, Md.
126 Daniel A. Ridout.....	1882	1919	Marion, Md.
127 Isaiah H. Johnson.....	1881	1920	Unionville, Md.
128 John H. Harmon.....	1884	1920	East New Market, Md.
129 Frederick J. Lee.....	1869	1920	Townsend, Del.
130 Louis E. Toulson.....	1885	1921	Hurlock, Md.
131 Isaiah D. Paine.....	1906	1921	Salisbury, Md.
132 Lewis T. Robbins.....	1915	1921	Aireys, Md.
133 Alfred R. Shockley.....	1877	1921	Philadelphia, Pa.
134 Benjamin W. Berry.....	1893	1922	Atlantic City, N. J.
135 Albert W. Lowber.....	1876	1921	Camden, N. J.
136 John W. Bowling.....	1896	1922	Mardella Springs, Md.
137 Charles W. Downs.....	1906	1922	St. Michaels, Md.
138 Frederic C. Gillis.....	1919	1922	Marydel, Md.
139 Perry W. Price.....	1896	1923	Greensboro, Md.
140 James G. Finney.....	1924	1924	Spring Lake, N. J.
141 Roswell Waters.....	1916	1924	Liberia, Md.
142 Lewis W. Deakins.....	1884	1925	Cape May, N. J.
143 William T. Purnell.....	1919	1925	Seaford, Del.
144 Ernest F. Showell.....	1915	1926	Royal Oak, Md.
145 John H. Blake.....	1890	1926	Trappe, Md.
146 Christopher J. Hall.....	1888	1926	Concord, Del.
147 John W. Gillis.....	1905	1926	Smyrna, Del.
148 Lewis Y. Cox.....	1867	1926	Cape May, N. J.
149 James E. A. D. Grigsby.....	1882	1926	Cheswold, Del.
150 Richard H. Wallace.....	1904	1926	Nanticoke, Md.
151 Cyrus W. Moore.....	1896	1927	Dover, Del.
152 Jonas F. Molock.....	1892	1927	Berlin, Md.
153 William L. Stewart.....	1924	1927	Bridgeville Ct., Del.
154 Henry R. Purnell.....	1909	1928	Berlin, Md.
155 Isaac J. Brittingham.....	1915	1928	Pocomoke City, Md.
156 George W. Downs.....	1899	1928	Philadelphia, Pa.
157 Joseph C. Bantom.....	1893	1929	New Castle, Del.
158 Solomon Hammond.....	1900	1929	Dover, Del.
159 John R. Brown.....	1889	1929	Wilmington, Del.
160 James M. Whittington.....	1899	1929	Philadelphia, Pa.
161 Fritchey H. Quinn.....	1915	1930	St. Michaels, Md.
162 Ross N. Davis.....	1918	1930	Philadelphia, Pa.

Name	Rec'd.	Died	Resident at Death
163 Pezavia O'Connell.....	1893	1930	Baltimore, Md.
164 William C. Bowland.....	1900	1931	Philadelphia, Pa.
165 George R. Hollis.....	1896	1932	Chapel, Md.
166 Morris H. Murphy.....	1911	1931	Millington, Md.
167 William B. Perry.....	1918	1931	Brooklyn, N. Y.
168 William H. Turner.....	1900	1931	Philadelphia, Pa.
169 Moses A. Thompson.....	1913	1931	Philadelphia, Pa.
170 John H. Reed.....	1891	1932	Cottage Grove, Md.
171 Lorenzo D. Beecham.....	1904	1932	Centreville, Md.
172 William J. L. Hughes.....	1899	1932	Salisbury, Md.
173 Edward H. Webb.....	1881	1932	Philadelphia, Pa.
174 Charles A. Tindley.....	1885	1933	Philadelphia, Pa.
175 Eben E. Parker.....	1879	1933	Philadelphia, Pa.
176 Pleasant M. Shelton.....	1892	1933	New Port, Del.
177 Walter N. King.....	1921	1933	Philadelphia, Pa.
178 Jeremiah L. Nichols.....	1912	1933	Delmar, Del.
179 Frederick G. Campbell.....	1917	1934	Marion Station, Md.
180 John W. Bond.....	1887	1934	Chester, Pa.
181 Prince E. Edwards.....	1923	1934	Beckwith, Md.
182 John R. Holland.....	1896	1935	Centreville, Md.
183 Elisha E. Rogers.....	1898	1935	Hurlock, Md.
184 William R. A. Palmer.....	1886	1934	Delair, N. J.
185 Horace C. Snead.....	1917	1934	Melfa, Va.
186 Floyd L. Tomlinson.....	1920	1934	Oakville, Md.
187 Jacob F. Deshields.....	1928	1935	Crumpton, Md.
188 Charles A. Norwood.....	1895	1935	Greenwood, Del.
189 Caleb W. Johnson.....	1915	1935	Mt. Holly, N. J.
190 Wardie J. Rogers.....	1928	1936	Parsonsburg, Md.
191 James E. Waters.....	1920	1935	Fruitland, Md.
192 Levin W. Molock.....	1924	1936	Seaford, Del.
193 Thomas H. Kiah.....	1900	1936	Princess Anne, Md.
194 James A. T. Foust.....	1908	1937	Mt. Holly, N. J.
195 Walter T. B. Devron.....	1916	1937	Townsend, Del.
196 Abraham Chase.....	1892	1938	Cambridge, Md.
197 Perry E. Robinson.....	1923	1938	Elkton, Md.
198 George T. Fields.....	1897	1938	Chester, Pa.
199 Laurence S. Perry.....	1920	1938	New Castle, Del.
200 James M. Dickerson.....	1909	1938	Atlantic City, N. J.
201 Moses P. Sterling.....	1907	1938	Quantico, Md.
202 King S. Stewart.....	1916	1939	Lewes, Del.
203 George S. Jacobs.....	1914	1939	Manokin, Md.
204 Edward H. Jolley.....	1915	1939	Miles River, Md.
205 James A. Kiah.....	1908	1939	Crisfield, Md.
206 Richard A. McCarthy.....	1931	1939	Jamaica, N. Y.
207 Samuel A. Waters.....	1913	1939	Preston, Md.
208 Theodore A. Johnson.....	1896	1940	Cambridge, Md.
209 William H. Coffey, Jr.....	1930	1940	Stevensville, Md.
210 Thomas H. Woodley.....	1907	1940	Elkton, Md.
211 Clarence L. Anderson.....	1894	1940	Mardella Springs, Md.
212 Emory H. Nichols.....	1895	1940	Bridgeville, Del.
213 George T. Townsend.....	1883	1940	Preston, Md.
214 James H. Scott.....	1886	1941	Philadelphia, Pa.
215 John S. Coulbourne.....	1896	1941	Easton, Md.
216 Joseph L. Davis.....	1899	1941	Still Pond, Md.
217 William T. Spellman.....	1907	1941	Royal Oak, Md.
218 Robert S. Johns.....	1906	1941	Centreville, Md.
219 Samuel T. Parker.....	1897	1941	Upper Hill, Md.
220 Eugene O. Parker.....	1896	1942	Denton, Md.
221 Thomas W. Cooper.....	1901	1943	Marion Station, Md.

Name	Rec'd.	Died	Resident at Death
222 Lewis H. Martin	1891	1943	Hurlock, Md.
223 Jesse T. Wallace	1911	1943	Philadelphia, Pa.
224 William C. Jason, Sr.	1891	1943	Dover, Del.
225 Thomas B. H. Coleman	1877	1943	Wilmington, Del.
226 Robert W. Cheers	1923	1943	Philadelphia, Pa.
227 James H. Stevenson	1906	1943	St. Michaels, Md.
228 Curtis L. Jones	1927	1943	Berlin, Md.
229 James W. Jewett	1904	1944	Philadelphia, Pa.
230 Lawrence H. McArthur	1915	1944	Philadelphia, Pa.
231 William A. Mulley	1923	1944	Wilmington, Del.
232 Adam L. Martin	1895	1944	Atlantic City, N. J.
233 Alonzo W. McBride	1924	1944	Preston, Md.
234 Robert H. Coleman	1888	1944	Philadelphia, Pa.
235 Samuel R. Miles	1938	1944	Stevensville, Md.
236 Abraham L. McGill	1919	1945	Still Pond, Md.
237 Eddie M. Neals	1923	1945	Philadelphia, Pa.
238 William E. Hilton	1889	1945	Merchantville, N. J.
239 Charles T. Covington	1913	1945	Fruitland, Md.
240 John L. Parker	1900	1945	Townsend, Del.
241 William A. Johnson	1914	1945	Jacksonville, Fla.
242 Oliver P. Dickerson	1908	1946	Cambridge, Md.
243 Francis O. T. Laws	1917	1946	Lawnside, N. J.
244 Joseph R. Waters	1879	1946	Lawnside, N. J.
245 Charles W. Winder	1906	1946	Clayton, Del.
246 William B. Whittington	1919	1947	Marion, Md.
247 John S. Coard	1922	1947	Greensboro, Md.
248 Martin V. Waters	1894	1947	Philadelphia, Pa.
249 Sydney M. Emptage	1914	1948	Orange, N. J.
250 Charles W. Pullett	1891	1948	Philadelphia, Pa.
251 Isaiah D. Pitts	1894	1949	Wilmington, Del.
252 Thomas E. Randall	1912	1949	Wilmington, Del.
253 David W. Henry	1913	1949	Philadelphia, Pa.
254 Frederick H. Butler	1895	1949	Philadelphia, Pa.
255 Franklin T. Johnson	1893	1949	Philadelphia, Pa.
256 John H. Nutter	1881	1949	Pocomoke City, Md.
257 Wilmore E. Waters	1896	1950	Wilmington, Del.
258 James H. Blackiston	1909	1949	Philadelphia, Pa.
259 Charles S. Spriggs	1894	1949	Philadelphia, Pa.
260 Aston A. McKenzie	1940	1950	Englewood, N. J.
261 Jacob R. Purnell	1911	1950	Deals Island, Md.
262 William J. Helm	1909	1951	Atlantic City, N. J.
263 Owen S. Edwards	1934	1951	Fairlee, Md.
264 David H. Hargis	1900	1951	Chance, Md.
265 Wilbert G. Matthews	1911	1951	Brooklyn, N. Y.
266 William R. Price	1924	1952	Delair, N. J.
267 Joseph E. A. Johns	1896	1952	Mt. Holly, N. J.
268 Robert W. Thomas	1924	1952	Philadelphia, Pa.
269 Howard R. Coleman	1923	1952	Wilmington, Del.
270 Frederick C. Kershaw	1921	1952	Upper Hill, Md.
271 John W. Jefferson	1894	1952	Pleasantville, N. J.
272 John W. Parker	1904	1953	Philadelphia, Pa.
273 Frederick J. Handy	1896	1953	Atlantic City, N. J.
274 Ramson E. Hamilton	1934	1954	Cambridge, Md.
275 Marion W. Clark	1905	1954	Philadelphia, Pa.
276 Maurice C. Anderson	1921	1954	Laurel, Del.
277 William W. Brown	1920	1954	Clarksville, Del.
278 Richard A. Bolden	1911	1954	Cheswold, Del.
279 Oliver W. Jones	1931	1954	Montclair, N. J.
280 William H. Mears	1925	1954	Wilmington, Del.

Name	Rec'd.	Died	Resident at Death
281 Jose Angulo.....	1905	1954	Quantico, Md.
282 George B. Coleman.....	1891	1954	Harrington, Del.
283 Joseph W. Hayman.....	1946	1955	Manokin, Md.
284 John L. Taylor.....	1911	1955	Pennsauken, N. J.
285 James A. Fassett.....	1921	1956	Cambridge, Md.
286 Jesse W. Pruett.....	1948	1956	Upper Hill, Md.
287 Joseph N. Bullen.....	1914	1956	Barbados, B. W. I.
288 John H. Hubbard.....	1925	1956	Harrington, Del.
289 John T. Fletcher.....	1904	1956	Philadelphia, Pa.
290 James U. Watson.....	1934	1956	Wilmington, Del.
291 James C. Whittington.....	1956	1957	Deal Island, Md.
292 Caleb W. Shockley.....	1911	1957	Wildwood, N. J.
293 Benjamin A. Arnold.....	1927	1957	Darby, Pa.
294 Robert G. Waters.....	1897	1957	Brooklyn, N. Y.
295 Daniel G. Waters.....	1910	1957	Bridgeville, Del.
296 Luther M. Fuller.....	1947	1957	West Virginia
297 Paul C. Jackson.....	1957	1958	Mt. Holly, N. J.
298 Leon S. Moore.....	1911	1958	Merchantville, N. J.
299 James F. Henry.....	1950	1958	Quinton, N. J.
300 Joseph N. C. Davis.....	1919	1959	Chester, Pa.
301 Joshua O. Ingram.....	1933	1959	Nassau, Del.
302 William C. West.....	1903	1959	Cambridge, Md.
303 Cornelius B. White.....	1930	1960	Wattsville, Va.
304 Argalious E. Martin.....	1918	1960	Brooklyn, N. Y.
305 Austin L. Black.....	1932	1960	Chester, Pa.
306 Irving R. Elzey.....	1933	1960	Philadelphia, Pa.
307 Frederick R. Richardson.....	1930	1960	Greenwood, Del.
308 Archie L. Scriber.....	1941	1960	Crisfield, Md.
309 Elmer W. Dean.....	1919	1960	Lawnside, N. J.
310 Douglas M. Collins.....	1935	1961	Camden, N. J.
311 James O. Lockman.....	1916	1961	Lincoln, Del.
312 William A. Hubbard.....	1899	1961	Philadelphia, Pa.
313 William H. Johns.....	1904	1962	Bridgeton, N. J.
314 Eric G. George.....	1960	1962	Royal Oak, Md.
315 Isaac B. Bivens.....	1946	1962	Matthewstown, Md.
316 Malachi Rasin.....	1909	1962	Richmond, Va.
317 Roland Grant.....	1931	1962	Bridgeville, Del.
318 William A. Harewood.....	1928	1963	East Orange, N. J.
319 Martin L. McKenney, Jr.....	1923	1963	Baltimore, Md.
320 Amos P. Jenkins.....	1952	1963	Greensboro, Md.
321 Robert A. F. Graham.....	1917	1964	Crisfield, Md.
322 Daniel S. Quillin.....	1910	1964	Salisbury, Md.
323 Abraham A. McDowell.....	1917	1964	Vienna, Md.
324 Hampton T. Johnson.....	1889	1964	Philadelphia, Pa.
325 Samuel J. Horsey.....	1911	1965	Washington, D. C.
326 Royal C. Hughes.....	1912	1965	Wilmington, Del.

IX. Historical

SESSIONS OF THE DELAWARE CONFERENCE

Organized July 29, 1864

Ses.	Year	NAME OF CHURCH	BISHOP	SECRETARY
1	1864	John Wesley, Phila., Pa.	Edmund S. Janes	W. S. Elzey
2	1865	Ezion, Wilmington, Del.	Levi Scott	J. G. Manluff
3	1866	John Wesley, Salisbury, Md.	Matthew Simpson	W. J. Parker
4	1867	Janes, Chestertown, Md.	Edmund S. Janes	W. J. Parker
5	1868	Zoar, Philadelphia, Pa.	Edmund S. Janes	W. Phillips
6	1869	St. Paul's, Milford, Del.	Edmund S. Janes	W. Phillips
7	1870	Waugh, Cambridge, Md.	Levi Scott	W. J. Parker
8	1871	Mt. Hope, Salem, N. J.	Levi Scott, E. R. Ames	W. J. Parker
9	1872	Whatcoat, Dover, Del.	L. Scott, E. G. Andrews	Hooper Jolly
10	1873	Asbury, Easton, Md.	Edmund S. Janes	Hooper Jolly
11	1874	Ezion, Wilmington, Del.	Matthew Simpson	Hooper Jolly
12	1875	Ebenezer, Snow Hill, Md.	Edmund S. Janes	W. J. Parker
13	1876	Zoar, Philadelphia, Pa.	Edmund S. Janes	W. J. Parker
14	1877	Janes, Chestertown, Md.	Levi Scott	G. H. Waters
15	1878	Union, St. Michaels, Md.	William L. Harris	G. H. Waters
16	1879	Waugh, Cambridge, Md.	Levi Scott	G. H. Waters
17	1880	Whatcoat, Dover, Del.	Thomas Bowman	G. H. Waters
18	1881	Ebenezer, Snow Hill, Md.	William L. Harris	G. H. Waters
19	1882	C. Wesley, Centreville, Md.	Randolph S. Foster	A. R. Shockley
20	1883	Ezion, Wilmington, Del.	E. G. Andrews	A. R. Shockley
21	1884	Asbury, Easton, Md.	C. H. Fowler	H. A. Monroe
22	1885	J. Wesley, Salisbury, Md.	Randolph S. Foster	H. A. Monroe
23	1886	Bainbridge St., Phila., Pa.	S. M. Merrill	H. A. Monroe
24	1887	Janes, Chestertown, Md.	John F. Hurst	D. A. Ridout
25	1888	Whatcoat, Dover, Del.	Cyrus D. Foss	D. A. Ridout
26	1889	St. Daniels, Chester, Pa.	Thomas Bowman	J. R. Waters
27	1890	Zoar, Philadelphia, Pa.	D. A. Goodsell	Jas. H. Scott
28	1891	Waugh, Cambridge, Md.	W. F. Mallalieu	Jas. H. Scott
29	1892	J. Wesley, Salisbury, Md.	E. G. Andrews	Jas. H. Scott
30	1893	Whatcoat, Dover, Del.	J. M. Walden	Jas. H. Scott
31	1894	Ezion, Wilmington, Del.	C. H. Fowler	Jas. H. Scott
32	1895	Bainbridge St., Phila., Pa.	John P. Newman	Jas. H. Scott
33	1896	St. Daniels, Chester, Pa.	Isaac W. Joyce	Jas. H. Scott
34	1897	Asbury, Easton, Md.	W. X. Ninde	Jas. H. Scott
35	1898	St. John's, Orange, N. J.	John F. Hurst	J. H. Nutter
36	1899	St. Paul's, Milford, Del.	Cyrus D. Foss	J. H. Nutter
37	1900	Zoar, Philadelphia, Pa.	Henry W. Warren	J. H. Nutter
38	1901	Asbury, Atlantic City, N. J.	D. A. Goodsell	J. H. Nutter
39	1902	Janes, Germantown, Pa.	S. M. Merrill	J. H. Nutter
40	1903	Mt. Zion, Pocomoke, Md.	C. H. Fowler	F. H. Butler
41	1904	Bainbridge St., Phila., Pa.	E. G. Andrews	F. H. Butler
42	1905	Whatcoat, Dover, Del.	J. F. Berry	F. H. Butler
43	1906	Janes, Chestertown, Md.	Charles C. McCabe	John H. Blake
44	1907	Ferry Ave., Camden, N. J.	Daniel A. Goodsell	John H. Blake
45	1908	Zoar, Philadelphia, Pa.	Earl Cranston	John H. Blake
46	1909	Waugh, Cambridge, Md.	Henry W. Warren	John H. Blake
47	1910	Haven Mem'l., Phila., Pa.	William F. Anderson	John H. Blake
48	1911	Calvary, Phila., Pa.	Charles W. Smith	John H. Blake
49	1912	John Wesley, Salisbury, Md.	John W. Hamilton	John H. Blake

Ses.	Year	NAME OF CHURCH	BISHOP	SECRETARY
50	1913	Zoar, Philadelphia, Pa.	J. F. Berry	John H. Blake
51	1914	Ezion, Wilmington, Del.	W. A. Quayle	John H. Blake
52	1915	Asbury, Atlantic City, N. J.	T. S. Henderson	J. W. Fenderson
53	1916	Calvary, Phila., Pa.	R. J. Cooke	J. W. Jewett
54	1917	St. Paul's, Berlin, Md.	J. F. Berry	J. W. Jewett
55	1918	Franklin St., Cape May, N. J.	Chas. Bayard Mitchell	J. M. Dickerson
56	1919	Ezion, Wilmington, Del.	J. F. Berry	J. M. Dickerson
57	1920	E. Calvary, Phila., Pa.	M. S. Hughes	J. M. Dickerson
58	1921	J. Wesley, Salisbury, Md.	J. F. Berry	J. M. Dickerson
59	1922	Asbury, Atlantic City, N. J.	R. E. Jones	J. M. Dickerson
60	1923	John Wesley, Phila., Pa.	J. F. Berry	J. M. Dickerson
61	1924	E. Calvary, Phila., Pa.	M. W. Clair	J. M. Dickerson
62	1925	St. Johns, Newark, N. J.	J. F. Berry	J. M. Dickerson
63	1926	St. Daniel's, Chester, Pa.	W. P. Thirkield	J. M. Dickerson
64	1927	Asbury, Atlantic City, N. J.	L. B. Wilson	J. M. Dickerson
65	1928	Tindley Temple, Phila., Pa.	R. E. Jones	J. M. Dickerson
66	1929	Tindley Temple, Phila., Pa.	E. G. Richardson	J. M. Dickerson
67	1930	Waugh, Cambridge, Md.	M. W. Clair	J. M. Dickerson
68	1931	Ezion, Wilmington, Del.	E. H. Hughes	J. M. Dickerson
69	1932	Tindley Temple, Phila., Pa.	E. G. Richardson	C. S. Sprigg
70	1933	Janes, Germantown, Pa.	E. G. Richardson	C. S. Sprigg
71	1934	Tindley Temple, Phila., Pa.	Edgar Blake	C. S. Sprigg
72	1935	Haven, Phila., Pa.	E. G. Richardson	C. S. Sprigg
73	1936	Tindley Temple, Phila., Pa.	E. G. Richardson	C. S. Sprigg
74	1937	Asbury, Atlantic City, N. J.	E. G. Richardson	C. S. Sprigg
75	1938	Ezion, Wilmington, Del.	Wallace E. Brown	C. S. Sprigg
76	1939	Zoar, Phila., Pa.	E. G. Richardson	C. S. Sprigg
77	1939	(Special) Zoar, Phila., Pa.	R. E. Jones	C. S. Sprigg
78	1940	Tindley Temple, Phila., Pa.	R. E. Jones	C. S. Sprigg
79	1941	Haven, Phila., Pa.	A. P. Shaw	C. S. Sprigg
80	1942	Tindley Temple, Phila., Pa.	R. E. Jones	C. S. Sprigg
81	1943	Tindley Temple, Phila., Pa.	A. P. Shaw	C. S. Sprigg
82	1944	Camphor, Phila., Pa.	A. P. Shaw	D. L. Ridout
83	1945	Tindley Temple, Phila., Pa.	A. P. Shaw	D. L. Ridout
84	1946	Newman, Brooklyn, N. Y.	A. P. Shaw	D. L. Ridout
85	1947	Tindley Temple, Phila., Pa.	A. P. Shaw	D. L. Ridout
86	1948	Tindley Temple, Phila., Pa.	Fred Pierce Corson	D. L. Ridout
87	1949	Tindley Temple, Phila., Pa.	A. P. Shaw	A. E. Martin
88	1950	Tindley Temple, Phila., Pa.	A. P. Shaw	A. E. Martin
89	1951	Tindley Temple, Phila., Pa.	A. P. Shaw	A. E. Martin
90	1952	Tindley Temple, Phila., Pa.	A. P. Shaw	A. E. Martin
91	1953	Tindley Temple, Phila., Pa.	E. A. Love	A. E. Martin
92	1954	Janes, Germantown, Pa.	E. A. Love	A. E. Martin
93	1955	Tindley Temple, Phila., Pa.	E. A. Love	A. E. Martin
94	1956	Tindley Temple, Phila., Pa.	Edgar A. Love	J. E. Licorish
95	1957	Tindley Temple, Phila., Pa.	Edgar A. Love	J. E. Licorish
96	1958	Tindley Temple, Phila., Pa.	Edgar A. Love	J. E. Licorish
97	1959	Tindley Temple, Phila., Pa.	Edgar A. Love	J. E. Licorish
98	1960	Tindley Temple, Phila., Pa.	Edgar A. Love	J. E. Licorish
99	1961	Tindley Temple, Phila., Pa.	Edgar A. Love	J. E. Licorish
100	1962	Tindley Temple, Phila., Pa.	Edgar A. Love	J. E. Licorish
101	1963	Tindley Temple, Phila., Pa.	Noah W. Moore, Jr.	J. E. Licorish
102	1964	Zoar, Philadelphia, Pa.	Edgar A. Love	J. E. Licorish
103	1965	Tindley Temple, Phila., Pa.	John Wesley Lord	J. E. Licorish

BRIEF HISTORY OF THE DELAWARE CONFERENCE

Seventy years before the organizing of the Delaware Annual Conference, the seed from which she was to germinate, African Zoar Society, came into existence in the section of the City of Philadelphia called Campingtown.

African Zoar Methodist Church represents the historic continuity of the Afro-American within the traditional system of The Methodist Church. She is the remnant of Negroes who in the early days of the Republic, although disliking the patterns of participation available to them, refused to separate themselves from the fold of the "John Wesley Methodists." Their silent protest was evidenced in their withdrawal to their homes where they met for prayer, praise and unhampered worship. Later they occupied an abandoned butcher shop as their first place of public worship. Because of the rising protests and forward march of the blacks, they were granted recognition by St. George's in 1794. A lot was purchased and the first church edifice was erected.

Bishop Francis Asbury recorded in his Journal: "Thursday, August 4, 1796, I was called upon by the African society in Campington to open their new house, which I did, on Romans 1:16-18, and had an unwieldy congregation of white and black. Brother Dickins gave a lively exhortation on the new birth."

Other fathers of Methodism who preached in the first edifice were Dr. Thomas Coke, "the foreign missionary of Methodism;" William Colbert, a presiding elder, whose unpublished diary reveals his frequent visits and service at Zoar; Harry Hosier, Bishop Asbury's companion and great black preacher; and Henry Boehm, distinguished leader and preacher of the German Methodists.

It was at African Zoar in 1852, twelve years before the organization of the Delaware Conference, that the first Convention of Colored Local Preachers and Laymen was held. A second convention was held on June 28, 1855.

Beginning in 1857, a series of Conferences of Colored Local Preachers was held annually until 1863. The first met at Zoar on August 5, 1857 under the Episcopal leadership of Levi Scott. Subsequent sessions were held as follows: Second session, August 4, 1858, Ezion Church, Wilmington, Delaware; Third session, August 10, 1859, Zoar Church, Philadelphia; Fourth session, August 10, 1860, Ezion Church; Fifth session, August 1, 1861, Salem, New Jersey; Sixth session, August 7, 1862, Zoar Church; Seventh session, August 6, 1863, Ezion Church.

Bishop Levi Scott presided at each of these pre-conference sessions with the exception of the last one at which J. Mason, presiding elder, served in the absence of the Bishop.

✕The Delaware Conference was organized July 29, 1864, at John Wesley Chapel (Tindley Temple), Philadelphia, under the leadership of Bishop Edmund Storer Janes. This Conference was the first organization of Negro Methodists under the authority of the General Conference of The Methodist Church. Included in this group were the Negro local preachers who had been traveling under the supervision of presiding elders within the bounds of the Philadelphia and New Jersey Conferences for two or more years.

The charter members of the Conference were: Isaac Hinson (1864-1883), James Davis (1864-1871), Harrison Smith (1864-1874), John G. Manluff (1864-1879), Isaiah Broughton (1864-1890), Samuel Dale (1864-1874), Wilmore

S. Elsey (1864-1867), Jehu H. Pierce (1864-1915), Nathan Young (1864-1901), Joshua Brinkley (1864-1890), and Frost Pollett (1864-1872).

Admitted on trial were John W. Saunders, Simon Taylor, Abraham Brown, Stephen Johns, Wesley J. Parker, Charles Pollett, Stephen Whittington, Samuel G. Waters, Anthony Driver, and Robert Robinson.

The statistics of the first session revealed that the Conference was composed of thirty-four churches in the widely scattered territory of the New Jersey and Philadelphia Conferences with a membership of 4,871, probationers 93, local preachers 49, infants baptized 256, adults baptized 49, Sunday school pupils 841, and Sunday school teachers 151. The conference collection was \$76.25.

The following were elected as officers: President, Frost Pollett; vice-president, Jehu H. Pierce; secretary, Wilmore S. Elsey; treasurer, Isaac Hinson; managers, James Davis, Joshua Brinkley, and Harrison Smith; treasurer of conference collections, David Tilghman.

The period spanning the years 1864 to 1965 was filled with adventure. The dawning of a new era is upon us—a day in which we who unwillingly separated ourselves are joyfully and mutually rejoined with our brothers in Methodism. Together we march forward, rededicating ourselves to the basic tenets of Methodism and the blazing of new horizons in Christian fellowship and service.

JOSHUA E. LICORISH

THE HISTORY AND CONTRIBUTION
OF THE DELAWARE CONFERENCE
BY
WILLIAM C. JASON, JR.

(Prepared for the Annual Meeting of the Northeastern Jurisdictional
Historical Association's 1965 Meeting at Barratt's Chapel,
Frederica, Delaware)
April 29, 1965

Members of the Association, indulge me at the outset in a personal reference. Geographically, I am about as near home as a man can be. I was born on the campus of Delaware State College which my speedometer tells me is just thirteen miles from this historical spot so rightly hallowed by Methodists.

As a boy, I passed this way many times with my father, a Delaware Conference preacher for fifty-two years, as he went about on school and church business. Further, I had a grandfather, William Jason, a local preacher of the Delaware Conference as of 1874, who lived with us. Prior to 1916, when I left home, he kept bees. We had the service of an old horse "Barney" who somehow could in a day make it to points as far away as Frederica and back when our market for honey, either extracted or in the comb, demanded so long a voyage. So you see, Barrett's Chapel from the outside I have known all my life.

The honor you bestow upon me in this privilege of addressing the annual meeting of the Jurisdictional Historical Society is much appreciated. I know it is not because of any demonstrated scholarship in this field on my part. You are all much more likely to be familiar with the available historical data

than I. If then, this paper is to serve any purpose, it must be in the area of interpretation.

This paper is not documented narration. The chief source of factual material is the minutes of the one hundred-one annual sessions and especially the reports of presiding elders and district superintendents printed therein. A second source is an accumulation of miscellaneous data which came to hand only because my father, an itinerant preacher, had from the time of his appointment as president of the College until his death sufficient storage space never visited by fire. A third source is personal. It comes directly from identification that began before I was born, with the Delaware Conference.

That you may know my qualifications, and I do not boast, I will tell you that the preacher who made the greatest all around contribution to the Delaware Conference during the first fifty years of its existence was Massachusetts born Henry Augustus Monroe, a drummer boy in the Massachusetts 54th Infantry. He performed the wedding ceremony for my mother and father. My father's best man was Francis F. Wheeler, a Delaware Conference member pastoring a neighboring church in Northern Jersey. I was baptized by Charles A. Tindley, the District Superintendent of the Wilmington District at the time I was born. During all my early years I was in frequent contact with the preachers of the Conference who came to the School on either conference business or speaking engagements. Their children were my acquaintances and friends, and in more than one instance they became Delaware Conference preachers. When I graduated from school, my father persuaded his Drew classmate, C. S. Kemble, to come and address the graduating class. Finally, I attended Genesee Wesleyan Seminary, Lima, New York; belonged to the famous Class '14 and sang in the choir of the Methodist Church. The last eleven years have seen me with an assortment of conference, district, and local church assignments. I shall ever consider the privilege of representing the Delaware Conference as Lay Delegate to the General Conference of 1964 as a very high honor.

This paper has to reflect a philosophy of history that is Christian. Of course this means reconciling it to the Old Testament which recites the movements of a purposeful God. This paper must be written in such a way as to convey what the men who labored in the Delaware Conference believed to be true. We all know that motivation stems from what is true for us rather than from any exact, objective formula. To serve a useful purpose, it must make a contribution to understanding and insight for we hold that communication among men is only second in importance to reconciliation with God. In order, then, that we get at the aim and impact of the Delaware Conference we must try to see Methodism through the eyes of its preachers, and avoid any substitution of our judgments and values in the process. What is well known, taken for granted, or trite on your side of the railroad track, may well be significant to us.

The Delaware Annual Conference of The Methodist Episcopal Church came into existence on Friday morning, July 29, 1864 when Bishop Edmund S. Janes declared that ten colored local preachers among those assembled in the little unattractive John Wesley Church (now Tindley Temple in South Philadelphia) had qualified by (1) having been employed by Methodist Episcopal presiding elders for two or more years, (2) endorsement by ten Methodist Episcopal presiding elders in the traveling connection, (3) recommendation

from a quarterly conference, and (4) presentation by a presiding elder. Note in passing, the severity of the test was a far cry from John Wesley's, "If thy heart is right, give me thy hand."

As of June 1964 the Delaware Conference, under the permissive legislation of the General Church, transferred to the New York and Newark Conferences nineteen churches with their pastors. Yesterday, on April 28, 1965, in preparation for the transfer of the remaining one hundred thirty-four charges and pastors to the New Jersey, Peninsula, and Philadelphia Conferences, the Conference adopted the plan of merger with the final effective date of the merger to be July 1, 1965. Thus in this area, race as expressed in Methodist Conference organizations disappears, and our Church moves on toward the more excellent way of oneness in the Church of our Lord.

This paper, in terms of our whole Methodist Church in America is dealing with a very few people operating as an organization in a limited area for a limited time. Realism demands that we see clearly that the main issue, from its inception to date—every step of the way—has been race. But we cannot pick up the Delaware Conference without carrying in the front of our minds the factors that brought this about. At the expense of replotting fields, I dare briefly refer to a number of these fibers which became the rope.

We view John Wesley's English Methodism as a resolute, Godly recall of the Christian Church to its duties of carrying its message and its service to the people, their location, their depravity notwithstanding. When Methodism came to America, it did not come to a churchless land. Roman Catholics, congregations of the Church of England, Presbyterians, and Quakers were in organization, and the criticism of them went to their efficiency and effectiveness only in so far as they served white people. The terms pagan and heathen could more accurately be applied to the Negro, slave or free—and there were a number of free Negroes in this area as of 1766. In justification, the proponents of slavery, theologians included, had written them off as soulless, unteachable, brutes decreed by God to be forever slaves.

Between 1766 and 1784 the English Wesleyan preachers wanted souls. It may have been by accident that Philip Embury preached to a little Negro girl in New York, but it was certainly by design that Captain Webb, Richard Boardman, Joseph Pilmore, and Thomas Rankin sought Negroes as members of societies worthy of salvation. The Negro hearers understood the simple gospel of Jesus. They believed it. Further, they believed in the sincerity and the equality which these evangelists preached. It is to be noted that aside from the money which Captain Webb gave, and the unusual generosity of Judge Philip Barratt, who I believe was the first affluent layman persuaded to erect a chapel for Methodists such as this, all contributions came from the poor. It is the thinking of my father that donations of Negroes went into the building of a number of Methodist churches. This preaching of salvation and freedom for all came to rest on both the popular upsurge for independence of the community and on the dynamics of Quakerism which ended slavery in Pennsylvania in 1780; and exerted a powerful influence in ending it in New Jersey. Thereafter, "cities of refuge" sprang up in South Jersey for run-a-way slaves, sufficiently defiant, once they had crossed the Delaware not to make the long trek to Canada. Methodist gospel persuaded many poor white people to aid slaves acquire freedom. Fugitive slave advertisements by the score spelled out the fact that the run-away was a Methodist, had gone off with

the Methodists, had been taught by Methodists, and strange to relate, a high percentage were described as Methodist preachers.

What really got a hold of Freeborn Garrettson that he at the head-waters of the Chesapeake Bay in Maryland did free his slaves, preach against slavery, use double talk in his sermons that tickled the ear of the slave holder and kindled the hope of freedom in the slave at the same time? It needs be pointed out that Garrettson never got to be Bishop. It was during these days that the one English preacher, Francis Asbury, who had not gone home, found use for Harry Hoosier—"Black Harry." Whether Francis Asbury looked upon Harry Hoosier as a useful dispenser of the word, first, rather than his man Friday, I do not know, but that Harry did much good for Methodism as a preacher to both black and white is attested by Bishop Coke, Freeborn Garrettson, Jesse Lee, and Asbury, himself. Dr. Coke, the prize package, the ambassador with portfolio, went forth from this place, November 1884; entrusted to no other than "Black Harry," who as pilot, bodyguard, and contact man was to convoy this preacher to some twenty-five or thirty Methodist societies of Negro and white members down here in Delaware and Maryland, and get him to the church on time at Lovely Lane, Baltimore.

Bishop Coke's severity on slavery which found expression in the conference of 1784 and which got him into one or more near fist fights was not a weapon in Bishop Francis Asbury's arsenal. In all kindness it is to be said that slavery was not challenged openly by our second bishop. Is not his preference to Bishop Coke thus explainable especially since their joint visit to citizen George Washington requesting his good office to work against the institution of slavery ended in failure? It needs also be noted that Americans heeded little John Wesley's great tract, "Thoughts on Slavery," and the encouragement he, and it, gave Wilberforce before the Parliament that outlawed the British slave trade. It was bad copy. This shows how the culture had cut into the purity of the gospel.

On this interpretation, no matter how you see it, the withdrawal of Bethel to form the African Methodist Episcopal Church in 1816 and the withdrawal in New York City to form the African Methodist Episcopal Zion Church in 1820 were protests. So too, were the withdrawals of Zoar, Philadelphia in 1794; Ezion, Wilmington in 1805; and Whatcoat, here in Dover in 1852, a part of the procession; although as late as 1857, Barratt's Chapel, Milford Circuit, Eastern District, Philadelphia Conference carried a society of forty colored members and two probationers. The protest is found also in the ratio of Negro to white membership. In 1805 it was one to two, and in 1828 one to three and one-half. By 1836 it was one to five. All these withdrawals were traceable to the church's departure from its prior forthright position and secondly, its unwillingness to grant Negro preachers the noble status of itinerancy. The first group said, "we quit." The second group said, "our faith and our prayers together will be sufficient to see Methodism return to its former righteous way."

The Philadelphia Conference was the overlord of the entire area that became the Delaware Conference. The condition of Negro society members considered state by state was by no means uniform. In Pennsylvania and New Jersey as of 1830 slavery was gone. In Delaware it was half gone. By this I mean that above the canal the New Jersey/Pennsylvania influence supplied an antislavery sentiment and the economy had become commercial and in-

dustrial to the degree that slavery was unprofitable. Moving south, the shadows lengthened until you got as far down as Laurel. From there on down, plantation slavery held sway. The Negro Methodist societies here were held captive and they were policed. I read somewhere of a slave holder down there who made use of the leather lungs of a barrel chested young male slave for his defense. He would assemble his slaves for preaching, take his seat by the door, and as soon as the speaker came anywhere near "freedom or equality" the stern voice of the master would shout, "Buck, sing." When the other slaves joined, the preacher's sermon ended. This was the era of Patty Cannon's kidnapping activities on the Delaware/Maryland border. Operating as far north as Philadelphia it saw many free Negroes captured and re-sold into slavery. It was also the era of the underground railroad that saw Quakers and some sincere Methodists aiding fugitive slaves to freedom countries. This was the era of the abolitionists, and I am sure you know the position taken by the Philadelphia Conference and the General Church as to them. Under the impact of the great withdrawal of the Methodist Episcopal Church, South in 1844, we sometimes overlook the slightly earlier withdrawals of the Reverends Owens, Wells, and above all, Lucius Metlack. This was the man who in the sixties and seventies would drop whatever he was doing in order to attend the annual sessions of the Delaware Conference and to give his warm hearted and much appreciated help. One of the great bi-racial fellowships of all time—that of Lucius Metlack and Wesley J. Parker—was such a well known bond that on Reverend Metlack's death, convention yielded and Wesley J. Parker, speaking for himself and the Delaware Conference, addressed the funeral of our friend.

It was in the fifties and then under the urgings of a number of Negro preachers whose services had been secured by white presiding elders to "supply" little Negro societies scattered throughout northern Delaware, Pennsylvania, New Jersey and points north, that the organization of the local colored preachers of the Methodist Episcopal Church within the boundaries of the New Jersey and Philadelphia Conferences was authorized. The number of Negroes loyal to the Methodist Episcopal Church during that time remained small in the free states because of the appeal of dignity, itinerancy, and promotion afforded by the African Methodist Episcopal and the African Methodist Episcopal Zion Churches. In the southern part of the Peninsula, preaching by a Negro was forbidden unless in the presence of at least one white man. But there were a number of Negro preachers who in spite of this severe limitation gloried in making the attempt. They, as a rule, carried credentials which were in order, having purchased their own freedom. Churches, neither in the Northern or Southern sections, would grant these evangelists the itinerancy.

Now it is 1864 and these ten men stand in front of Bishop Janes consciously or unconsciously the composite of all these factors. In their initial legislation there are three items that show the maturity of the ten men who have now achieved the itinerancy. First they honored, by electing and placing in the number three spot on the roll, Frost Pullett. He was seventy-six years of age, all black, had been born in 1787, knew his parents (both of them), and had a son sitting in the church who was born in 1817 and about to become a conference member. He had in 1840 purchased his freedom and as an independent evangelist traveled the Peninsula, Delaware, and to Philadelphia preaching to all who would hear with such skill that aside from one

arrest and numerous flights from ruffians, had made it to his seventy-sixth year.

The second item was the Conference organizing itself into a "missionary conference." This was an expression of their understanding that their mission was to be among the illiterate, poverty stricken, about-to-be-abandoned Negroes in the lower Peninsula. Remember that the Emancipation Proclamation of 1863 only affected those in rebellion down in the Virginia tip. Delaware and Maryland had loyally fought to preserve the Union but not to free the slaves, and did not by their legislative acts for a number of years. It required faith and courage for ten of the twenty-one preachers who left that first session to come into the lower Peninsula before the passage of the Thirteenth Amendment.

The third accomplishment of note at the initial session was the recognition of the need for self improvement. After all, Methodism called for book learning, the ability to read being the very minimum. This demand for ever improving the intellectual qualifications of preacher-members was as old as the local preachers session of 1857: "Resolved, That the Conference earnestly recommends, that those preachers who may be appointed by the Bishop, or employed by the Presiding Elders, procure a copy of the Holy Scriptures, Hymn-book, Discipline, Fletcher's Appeal, and Wesley's Sermons; and prepare themselves to pass an examination on these several books, at the next session of the Conference; and it is further recommended, that they provide themselves with Hart's English Grammar, and study it as they have opportunity."

It is to be noted that the white presiding elder responsible for the southern Peninsula was not an official part of the organizing conference. As of 1857, the Reverend H. Colclazer, presiding elder of the Snow Hill District, was absent from the colored local preachers' conference and the records acknowledged to be most incomplete. They did not improve during the next seven years. Hence the first duty of the Delaware Conference appointees was to find those who still remained loyal to The Methodist Church, now that compulsion was removed. In many instances, the member found had to be given a family name. The simplest process was to assume the master's. The results are traceable unto this day and are reflected on our conference roll.

The glory of freedom in fact was upon the people. Once the repressions of slavery were removed the irresponsibility occasioned by joy was reflected in the revelry of whisky and loose living. The enjoyment of hunting and fishing, as old as the days of the Nanticoke Indians; the glories of a full peninsula moon in a cloudless sky were no more to be checked by hell and damnation sermons than by the awesomeness of the flash lightning of a rainless thunder storm. Thus these preachers found that they had to turn to education, and this called for a three-fold effort. They had to persuade the children to want to attend, to persuade the parents to raise some money, and make an effort to move the Delaware and Maryland legislatures to provide for a public education that would be Negro inclusive. The Church Schools were organized—but what of teachers? Can the blind lead the blind? For a number of years the Delaware Conference had preachers turned teachers and it was continually making preachers of teachers—just so interchangeable were the needs for spiritual and intellectual stimulation. The educational facilities remained at a very low level in Maryland until the Delaware Conference Academy (now Princess Anne) was founded in 1884, when the good

will and financial assistance of white Methodists were united with the Conference's conceived idea. The school was to prepare to preach, the young men of the lower Peninsula who in their desire to be somebody, emulated and imitated the one version of Negro dignity in their midst—the colored preacher. In the meantime, it was necessary to find a source of supply elsewhere. The first preachers had been slaves. The needs of the people could not tolerate those so limited in equipment. The second source of supply were the men who as soldiers in the Civil War had picked up knowledge somewhere and answered the call. The third set were Philadelphians—men who attended the Institute of Colored Youth (now Cheyney State Teachers College) in Pennsylvania. Thereafter, the flow began from the 1866 organized Centenary Biblical Institute (now Morgan State College) in Baltimore, from the Presbyterian established Lincoln University, and from Drew.

The establishment of the Land Grant College in Delaware was in no way a Methodist related event, but once it was established in 1891 the members of the Conference were sufficiently education-minded to petition for a Negro president. They succeeded better than they had reason to hope. Delaware Conference member, W. C. Jason, a Genesee Wesleyan, Alleghany College, and Drew Seminary graduate became president in 1896. A score of preachers came into the Conference from this institution during the twenty-seven years of his term there.

Beginning with the turn of the century, enough college and seminary trained men came into the Conference to permit the organization of a training course for member preachers and those who desired to become preachers. A poem by President Jason just prior to the Du Pont school building program of the twenties indicates that the frustration of limited educational opportunity was still quite real.

FIVE MILLION

"There are five million Negro youth in this country under nineteen years of age. There are not enough teachers, good and poor, to teach them."—The Afro.

Five million eager Negro youth
 Seeking the vital truth;
 For truth must save or wrong enslave
 When manhood follows youth.

Five million Negro hearts to dare,
 Dangers and toil to share.
 Ten million hands to loose the bands,
 Which else must them ensnare.

Five million tongues their need to speak,
 Ten million feet to seek
 The paths we know the race must go,
 Or be forever weak.

Who will the truth of God proclaim?
 Who fan the student's flame?

For some must preach and others teach,
Or all must suffer shame.

Who will the Negro doctors be?
Who will make the lawyer's plea?
And who will feed the men who lead
A race to liberty?

Each lass, each lass, must do their bit
Some useful place to fit.
And try their best to meet the test;
For only cowards quit.

—W. C. Jason

It is here that the great service of the local preacher is clearly seen. He was out of the loins of the people. He knew them and their weaknesses. If he had a will to go straight and a mind that was teachable, he proved himself on the way up because he was used as a supply before it was determined that he was fit conference material. One hundred seventy-eight of the one thousand, nine hundred and seventy-eight local preachers during the history of the Conference became regular.

Too much cannot be said of the seventy-two presiding elders and district superintendents of the Delaware Conference. The reports were always faithful to Old Testament form. When times were good they praised the Lord; when times were bad they addressed themselves to the sins of the people. These circuit riders of circuit riders were the kings of the Quarterly Conferences. They came with news for those who could not read. They were the contact men with the other districts and the eyes and ears of the bishops. They were the first to discover the devastating results of an emotionally operated camp meeting that took on the features of circus and picnic rather than revival. They noted early that these camp meetings were the enemy of a stabilized church operated on a stewardship basis. Our presiding elders were the buffers of hardship.

When an presiding elder started out on a Monday morning down the Peninsula, he never knew in what condition he would find his preacher or his larder. No telephones reported sickness. Sermons frequently did not bring enough for the preacher to buy the food his family needed. Among themselves, the presiding elders got together something they called the "presiding elders' fund." Each dispensed it as the needs among his preachers were indicated. If two presiding elders met, the one who asked first could have access to and make use of whatever amount the other presiding elder was carrying. Many a preacher went to bed Sunday night knowing that he had received next to nothing for his day's effort—long miles on foot, three or more sermons; waking on Monday morning he found his back porch strewn with baskets of vegetables, chicken, rabbit, muskrat, fruit, pork, etc., which was an expression of "that which I have, I give."

It was only after the coming of the Delaware Conference that Negro Methodists down the Peninsula received a full gospel. The preachers, of course, took it that in preaching the love of Jesus they had a cause, and in the practice of Methodism they had a technique. During the captive Methodist

society days of slavery, each was adulterated below recognition. After the Nat Turner Rebellion of 1831, "Thou shalt not kill" was required in the sermons of preachers to slaves, as was, "Servant, obey your master." It is readily understandable that "Thou shalt not commit adultery" had no place. Such interfered with both the duties of the Negro mistress and cut in on the slave breeders' market.

Stewardship was completely out in the gospel preached to slaves. Reason? The slave would have to turn thief before he could make his sacrificial offering. With such a load upon him, rich in spirit, limited in education, a target for ruffians, a community coldness or indifference registered by the body politic, the white neighbors—Methodists included—the ignorance, poverty, and irresponsibility of thousands of people turned loose from the plantation system, it is any wonder that so many died young? Isn't it miraculous that so many enlisted and remained until death took them from the roll, the exact number being three hundred and twenty-five? With the teaching of stewardship their support of missions finally found implementation. The name of each contributor was promised placement in the annual minutes as a reward for his contribution. This went on for many years before it was challenged by the General Church because of the printing expense deducted from funds that were supposed to go for missions. The value however of having this compilation of names is great. It gives us the most reliable and often only available listing of hundreds of laymen who lived and died in our Delaware Conference churches.

In the nineties the tremendous soldier, scholar, preacher, and writer, Harry Augustus Monroe, having returned to the Delaware Conference from one of those transfers of limited duration to a Northern Conference in order to supply a Negro congregation, advanced the bright idea of breaking the Conference down along the lines of what had been free and slave states. His theory was that on the strength of what New York City Methodism and the Missionary Society had done for St. Marks much could be accomplished throughout New York, New Jersey, and Pennsylvania by an approach that was non militant. He believed that since the enabling action of the General Church extended the borders of the Delaware Conference all the way "down East" that on a mission basis churches throughout that area could gain financial assistance from white Methodism being pastored by preachers of the Delaware Conference in the meantime. The necessity for carrying on a strong campaign in the communities of Delaware and Maryland where prejudice was reflected in denial of employment, adequate schooling, occasional lynching, inequality by the law, and downright meanness, was quite clear. By 1910 it was proven that the northern conferences' presiding elders, now district superintendents, would not permit an outside preacher of the overlapping Delaware Conference to remain under the superintendency of the outside Delaware Conference presiding elder. In other words, they handed down the decision that, "if our people finance, our superintendents govern." Some fifteen little missions scattered throughout New Jersey, Pennsylvania, and New York, one in New Haven, and one as far away as Boston were lost because of this.

It needs be said that every national issue from the time of the Civil War; Spanish American War, First World War, the Depression, Second World War,

had impact on the Delaware Conference. Migration reflected the definite shift in membership percentage-wise after the First World War. During the depression there was a cut back and loss of members and loss of church property. Tindley Temple became a refuge for the homeless with free feeding to the destitute. The fact that the economy of Delaware and Maryland was so largely based upon trucking, oystering and fishing accounted for much uncertainty as to the matter of pastors' claims and could not afford a sufficient guarantee for building many substantial churches and parsonages. But somehow they continued to go up in increasing numbers. The inability of the Negro in this area to earn other income accounted for the weakening of southern Peninsula churches. It has been noted on a number of occasions that if you were a Negro with training and did not preach or teach, the Peninsula had no use for your skill. Even as late as 1937 a district superintendent reported, "there are but a few industrial plants in the district and they will be found in Salisbury where only a few colored people are employed in the most menial capacities in seasonal occupations."

No Delaware or Maryland community has been worsened by the presence of a Delaware Conference Methodist Church. Scandal has been conspicuously absent in the life of the Delaware Conference family. The great impact has been upon the individual's worth, in addition to the Christian services of baptism, eucharist, marriage as a rule, and burial always this far south. It is no secret that the undertaking parlor in the modern cities has cut this heretofore church function back to a degree.

One of the points of contact between The Methodist church and the white community has been the employment of women members of the Delaware Conference churches by people of the white churches as domestics. This point of contact has probably been more of a two way communication than that between white and Negro preachers of The Methodist Church, even when they have known each other and worked in the same vicinities for many years. Contributions for rallies or mortgage burnings from these households are acknowledged by Delaware Conference preachers.

Two attitudes concerning Negroes that flourished in the thirties were distasteful to them because they were basically false. The first was that Negroes wished to avoid the society of other Negroes. The second, that Negroes have contributed little of significance to anything. The former tended to make Negroes silent on the issue of equality that transcended race. The second justified a light humorous treatment by writers of all that he had done. That the Methodist Episcopal Church—in which we of this area had ever had our being, and to which we had proved our loyalty—showed no greater insight or felt unimpelled to battle this wrong attitude was disturbing. Some less charitable saw in this a deliberate affront in that white Methodism, when it spoke well or saluted a Negro Methodist, selected for citation, not the Methodist preachers of the Delaware Conference. In the Trade Union activities of the thirties, opportunity to challenge and change these evil attitudes were deliberately blueprinted. Instead of any institution of a like manifestation in the Methodist Episcopal Church, we were made aware of the shifting to compromise which resulted in the Central Jurisdiction. When in 1937 the plan of union came before the Delaware Conference the will to repudiate it was so

strong that it took parliamentary maneuvering to allow any proponent the floor. After a half hour debate the vote was:

Ministers for—18	Laymen for—1
Ministers against—116	Laymen against—102
	19 for—218 against

✠ The Delaware Conference number one man of physical and mental vigor at the time was Davild Henry Hargis. Nobody could take him for white. He was on his way to eighteen years of superintending three districts covering Delaware, Maryland and southern New Jersey. He knew preachers and how to exact their loyalty. He was our representative through the formalities and frustrations. He then hammered out this line, "You've got a preaching place, haven't you? You don't know all you ought to know. You are not as good as you should be. So, study, teach, preach, and pray." The Conference turned inward or isolated if you prefer, turned to religious education rather than to the general program of the Church.

✠ With the coming of Bishop Alexander P. Shaw as resident, little preachers and laymen of little churches came for the first time to know the fellowship of a Methodist bishop. A broad gauged man, he came with a program, a will, and friendliness; followed by Bishop Love whose name inspired the quality, the Delaware Conference gradually adjusted and made effort to grasp and implement the entire program of The Methodist Church. Property values and the pension plan fell in line behind religious education.

The members of the Conference have always acknowledged with respect the efforts of the generations that preceded them. In this vane, Frederick Jackson Handy as district superintendent, wrote in 1913 concerning W. J. Parker, John Emory Webb, I. H. White, W. H. Coffey, A. R. Shockley, and H. A. Monroe who had served the Peninsula in the name of the Delaware Conference. "They led the way—during those pioneer days and sowed the seed—the harvest of which we are now reaping. The past then rising before us as a reality with its achievements, its sacrifices, its joys, commands our reverential respect. The present, with its increased opportunities and responsibilities, claims the best of brain and heart, and a spirit; and the future whose shadowed outline is mirrored ahead, beckons us forward."

"He forgot the steps already trod
And onward urge our way."

✠ The relationship of a social gospel to social service even to the point of being prophetic is found in a 1940 report to the Conference. It made the following points:

1. "The church must be in the forefront in all problems that affect human personality.
2. "The time is past for dealing with our critical condition in pious generalities, but it is high time for concreting them in definite action.
3. "We first desire to call your attention to the fundamental importance

of the home. If there is a breakdown here, it will be hard pulling for the church and the school.

4. "We call upon our churches, especially in the great centers of population to have agencies within the local church to be on the alert for opportunities to make contacts with those who can employ our people.
5. ". . . By 1970 there will be more than fifteen million people sixty-five years of age or older in this country; hence the emphasis being laid upon pension is quite opportune.
6. "We recommend that our churches in the great centers of population have social clinics; agencies that will help the troubled minds of people that come as a result of vexing domestic problems.
7. ". . . it leads us to say that humanity has two alternatives. It's Jesus' way of life or chaos."

The five composing elders had been members of the Conference for forty-five, thirty-one, twenty-eight, twenty-two, and nine years, respectively. They were from Cambridge and Pocomoke in Maryland; Bridgeville and Wilmington in Delaware; and Philadelphia, Pennsylvania.

What now, do statistics tell us? Did the Delaware Conference do well? We had 1,978 local preachers. Many of them became full members. We had five hundred thirty-five full members. Three hundred twenty-five are in the "cloud of witnesses," one hundred four were members until yesterday. Of the remaining one hundred six, thirty-eight withdrew; fifty-seven, including the eighteen of last year, transferred; three were expelled, four dropped, and the termination of four is not found in the record.

Seventy-two members became presiding elders or district superintendents. They were the big men, the contact men, the eyes and ears of "the Bishop"—and we all know bishops have favorite eye glasses and preferred hearing aids.

The Conference succeeded in making one and a half bishops. The half represents Bishop Alexander P. Camphor, who was a deacon of the Delaware Conference in 1895. Our whole bishop is Noah W. Moore, Jr., whose father faithfully served the Delaware Conference for twenty years.

The membership of 1864, below five thousand, when compared with the membership of 1964, forty-five thousand, looks impressive. It is an eight hundred per cent increase. But the second look reveals that the field of labor of the southern end of the Peninsula was made up of sixty-five thousand Negroes, as late as 1911. The field of labor now is the industrialized Delaware Valley beginning with the City of Wilmington, extending to Chester, Philadelphia, Camden and Trenton among the un-churched thousands who have migrated not only from the Peninsula, but from a broad area of the South.

In 1864, Delaware Conference churches, thirty-four, were valued at \$38,000. In 1964 the value of church property—265 units, was \$13,080,037. This too was an impressive percentage gained. Now we take the second look. A large number of these church buildings are in the Northern urbanized area. They were built thirty or more years ago by affluent Presbyterians, Lutherans, Methodists, and in a few instances by Jews, to suit their needs. When these congregations became suburbia bound those buildings became to them white elephants. Actually they fly in the face of both current Methodist architecture and the needs occasioned by a seven-day-a-week operating church. Moreover, in an age of color television, stained glass windows do not impress my grandson as they did me. Pictures of all white apostles are not of much meaning

to a colored child on relief, fed on Government surplus food. The Delaware Conference did not solve this problem.

✕✕ We are reminded that biography is not history, but I venture the life of Charles A. Tindley is the perfect example of the Delaware Conference in action. Born in 1856, Berlin, Maryland, left motherless, he was bound out as a slave, but somehow came to know the Lord while a young boy. In 1873, at seventeen, he learned to read. Hod carrier by day, correspondence school student by night, he was admitted to the Delaware Conference in 1885 at the age of twenty-nine. There followed twelve years of itineracy in Delaware, New Jersey, and Maryland. In 1897 he was made presiding elder of the Wilmington District. It is to be noted that during these years he "prayed" Frederick A. Cullen into hearing "the call" and into becoming a member of the Delaware Conference. Cullen was destined to be transferred to New York City where he built a humble mission into a great church, Salem, and sired in that challenging environment the brilliant, lamented poet, Countee Cullen. In 1900 Tindley became pastor of Bainbridge Street Church, successor to little old John Wesley there in South Philadelphia, where the Delaware Conference was born. In thirty-three years he guided that congregation through Calvary, East Calvary, into Tindley Temple with a membership larger than that of the entire Conference in 1864. Tindley Temple was the appropriate place for the Delaware Conference to surrender its charter. Between 1901 and 1916 Tindley published "Songs of Paradise." He wrote the words and music for thirteen of them and the words of thirty-three. He almost became a bishop of the Methodist Episcopal Church. At his death, the roll of Tindley Temple carried 7,000 full members; 3,000 probationary and 2,000 inactive members; a Sunday School of 2,000 pupils and 72 teachers. He raised that year \$650.00 for foreign and \$604.00 for home missions, and for Conference Benevolences \$24,000. The value of the two churches was \$500,000; the indebtedness \$24,000. This was during the depression. Of him it is written, "His towering physique, his commanding voice, his matchless eloquence, his cogent reasoning, his inimitable style and unbounding faith all combined to render him the most popular preacher of his time."

In conclusion, as men and money go, size of membership, outstanding scholarship, large donations, the Delaware Conference was not great. But for stirring up those for whom no one cared; teaching Christ as the doctor to salvation, decency, and dignity; living on little; moving up in qualifications generation by generation; affording opportunity to the willing and able; remaining loyal to the main stream of Methodism through good and evil days, the Delaware Conference was very great. Its record is void of shame. Wrong in principle, it was right in practice, for aside from baptizing and burying the dead of a confused and troubled people, it ever pointed them individually and collectively to the more excellent way of faith wedded to works. Many of us have believed and followed.

The compactness of a Negro conference like the compactness of the Central Jurisdiction has had its satisfaction. Men of like interests, attainments and skills speak therein the common language, "what it means to be black." As a unit, this is fine especially when a number of placements and appointments are guaranteed. I need not tell you of the temptations that lurk in a security although it rests upon acknowledged evil. Poison often does taste sweet. The evil in classification carries inherent limitations based on race that become in-

tensified as we move from the General Church down to the local church. As we love Methodism and The Methodist Church, it is our duty to it, as to our God, to overcome this evil.

This is a new day. It has its confusions but it is my conclusion that our Delaware Conference anchor lines will hold, that our belief in Methodism has been strengthened, especially by the will expressed by the 1964 General Conference. The Church must approach oneness to be the church of the Master. I can conceive of no better place to begin than with those whose ancestors and predecessors began with Methodism before the Revolutionary War.

I am sure you know the lines of the beloved poet, Henry Van Dyke.

Four things a man must learn to do
If he would keep his record true:
To think without confusion clearly,
To love his fellow men sincerely,
To work with honest motive purely,
To trust in God and Heaven securely.

I wish to state that on the record that the Delaware Conference has remained faithful to these ends, but there is one thing further I would say. We have sequence here also. Many years earlier, Henry Van Dyke, the boy, received the following from his father.

This will be to you a most profitable year. Only don't forget to study Christology in the heart as in the head. Only one thing has kept me from shipwreck—Loyalty to Christ.

I have not known a day without a cloud, nor have I known a night without a star, for always LOVE is near, and PRAYER is heard, and FAITH and HOPE abide.

GENERAL CONFERENCE DELEGATES

- 1868. Ministerial—James Davis.
- 1872. Ministerial—Nathan Young.
Lay—James A. Jones.
- 1876. Ministerial—Hooper Jolly.
Lay—William Perkins.
- 1880. Ministerial—William F. Butler.
Lay—Abraham Murray.
- 1884. Ministerial—W. J. Parker.
Lay—William Perkins.
- 1888. Ministerial.—W. H. Coffey, and W. H. Thomas.
Lay—B. O. Bird and Elisha L. Briddell.
- 1892. Ministerial—W. H. Coffey and I. H. White
Lay—J. E. Gunby and Frederick Nichols.

1896. Ministerial—H. A. Monroe and J. H. Scott.
Lay—B. O. Bird and Stanford L. Parker.
1900. Ministerial—J. H. Scott, H. A. Monroe and J. R. Waters.
Lay—Herbert S. Wilson, W. J. Johnson. Provisional—Simon Chase.
1904. Ministerial—W. C. Jason, J. H. Scott and H. A. Monroe.
Lay—W. F. Morgan, H. S. Wilson and Frank Trigg.
1908. Ministerial—N. W. Moore, C. A. Tindley and J. H. Scott.
Lay—H. S. Wilson, S. H. Long and Harrison Jenkins.
1912. Ministerial—Charles A. Tindley, Storer S. Jolly and J. H. Scott.
Lay—Herbert C. Wilson, George L. Waters and Charles H. Coulbourne.
1916. Ministerial—Charles A. Tindley, James H. Scott and Thomas H. Kiah.
Lay—Herbert S. Wilson, George L. Waters and Horatio W. Jones.
1920. Ministerial—C. A. Tindley, T. H. Kiah, D. H. Hargis, J. W. Jewett.
Lay—Herbert S. Wilson, Horatio W. Jones, Mary E. Jackson and George L. Waters.
1924. Ministerial—C. A. Tindley, T. H. Kiah, F. H. Butler, J. E. A. Johns.
Lay—William M. Henry, Herbert S. Wilson, Frederick S. Jewett, James H. Lewis.
1928. Ministerial—D. H. Hargis, C. A. Tindley, F. H. Butler, T. H. Kiah.
Lay—Herbert S. Wilson, Mrs. M. A. R. Camphor, Miss Olive A. Hall, Dr. William W. M. Henry.
1932. Ministerial—D. H. Hargis, D. W. Henry, C. A. Tindley, F. H. Butler.
Lay—Herbert S. Wilson, Miss Olive A. Hall, Mrs. M. A. R. Camphor, W. H. Staten.
1936. Ministerial—D. H. Hargis, J. T. Fletcher, D. W. Henry.
Lay—H. S. Wilson, Hally P. Johns, W. H. Staten.

DELEGATES TO THE UNITING CONFERENCE

1939. Ministerial—D. H. Hargis; Reserve: D. W. Henry.
Lay—Herbert S. Wilson; Reserve: Mrs. Clarissa D. Walker.

GENERAL CONFERENCE AND JURISDICTIONAL
CONFERENCE DELEGATES

1940. Ministerial—D. H. Hargis, D. W. Henry.
Lay—Herbert S. Wilson, Wm. Staten.
Jurisdictional—Ministerial: J. W. Jewett, Elmer P. Gibson, Leon S. Moore.
Lay: Herman D. Brown, Mrs. Clarissa D. Walker, Hally P. Johns.
Reserves—Ministerial: E. H. Crampton, Clemon B. Miles.
Lay: Mrs. A. P. Camphor, Mrs. Lavina B. Jewett.

1944. Ministerial—D. W. Henry, L. S. Moore.
 Jurisdictional—Ministerial: D. H. Hargis, W. C. Thompson, W. L. D. Lyght.
 Reserve—Ministerial: D. R. Fletcher, C. D. Gerald, W. H. Mears.
 Lay: Herman D. Brown, Herbert S. Wilson.
 Jurisdictional—Lay: Mrs. Clarissa D. Walker, Wm. H. Staten, J. R. Webb.
 Reserves: Mrs. L. B. Jewett, Mrs. M. A. R. Camphor, Elwood S. Jewett.
1948. Ministerial—D. W. Henry, L. S. Moore.
 Jurisdictional—Ministerial: C. D. Gerald, W. L. D. Lyght, D. R. Fletcher.
 Reserves—N. W. Moore, Jr., W. H. Mears.
 Lay—Hally P. Johns, James R. Webb.
 Jurisdictional—Lay: Mrs. Helen C. Waters, Mrs. Clarissa D. Walker, Elwood S. Jewett.
 Reserves—Mrs. Ella Bailey, James Hardcastle.
1952. Ministerial—L. S. Moore, N. W. Moore, Jr.
 Lay—Hally P. Johns, James R. Webb.
 Jurisdictional—Ministerial: D. L. Ridout, W. L. D. Lyght, R. B. Thompson.
 Lay: James Hardcastle, Helen Waters, Ella Bailey.
 Reserves—Ministerial: W. H. Mears, D. R. Fletcher, E. H. Crampton.
 Lay: W. H. Hayman, Gilbert Griffin.
1956. GENERAL CONFERENCE
 Ministerial—N. W. Moore, Jr., L. S. Moore.
 Lay—Mrs. Helen C. Waters, James R. Webb.
- JURISDICTIONAL CONFERENCE
 Ministerial—W. L. D. Lyght, D. R. Fletcher, M. O. Ballard.
 Lay—W. H. Hayman, Elmer T. Hawkins, James C. Hardcastle.
 Ministerial Reserves—W. R. Hazzard, C. L. Carrington.
 Lay Reserves—Howard Miles, Hally P. Johns.]
1960. GENERAL CONFERENCE
 Ministerial—N. W. Moore, Jr., W. R. Hazzard.
 Ministerial Reserves—D. R. Fletcher, M. O. Ballard.
 Lay—Mrs. Helen C. Waters, H. P. Johns.
 Lay Reserves—J. C. Hardcastle, E. T. Hawkins.
- JURISDICTIONAL CONFERENCE RESERVES
 Ministerial—W. L. D. Lyght, H. A. Bailey.
 Lay—J. R. Webb, Mrs. Helen F. Loatman.
1964. GENERAL CONFERENCE
 Ministerial—D. R. Fletcher, W. R. Hazzard.
 Ministerial Reserves—C. L. Carrington, W. L. D. Lyght.
 Lay—W. C. Jason, Jr., J. C. Hardcastle.
 Lay Reserves—Mrs. Helen C. Waters, J. R. Webb.
- JURISDICTIONAL CONFERENCE RESERVES
 Ministerial—D. L. Ridout, W. C. Strother, Jr.
 Lay—E. T. Hawkins, Dewey T. Townsend.

SOME DATES TO BE REMEMBERED

- 1800 The General Conference authorized the ordaining of colored men as deacons.
- 1808 The Quarterly Conference given the right to recommend local preachers for ordination subject to the examination of character and approval of the Annual Conference.
- 1809 Bishop Francis Asbury ordained two black men—Jacob Tapisco and James Champion, local preachers of Zoar.
- 1811 Charges listed for the first time in the Minutes by name—Philadelphia: St. George's, Ebenezer, and Zoar (Negro) on one circuit; Union and Kensington on the other circuit.
- 1819 John Stewart, Negro preacher, became a missionary to the Wyandotte Indians, Upper Sandusky, Ohio. His labors led to the organizing of the Missionary Society of the Methodist Episcopal Church, Ohio.
- 1822 Zoar Church protested to the Philadelphia Conference against the control of its business by the Trustees of St. George's Church. The petitioner asserts that he had been a member of Zoar upwards of thirty years. (1792).
- 1824 Negro preachers authorized to travel.
- 1826 Zoar organized Mutual Help Societies: 1) Beneficial Philanthropic Sons of Zoar; 2) Female Beneficial Philanthropic Society of Zoar.
- 1832 The "Covenant of Assumption" agreed upon and was to become effective in 1835. This was a plan by which Ebenezer, Salem, Nazareth and Zoar would become separate stations.
- 1844 Petition of Negroes to become full members of a Methodist Conference rejected.
- 1844 General Conference adopted "Plan of Separation."
- 1848 Separate Negro Conferences authorized if thought to be "expedient and practicable" by the Bishop.
- 1844-1866 The Methodist Episcopal Church lost one fourth of its membership to church movements under Negro leadership.
- 1852 First Convention of Colored Local Preachers and Laymen held at Zoar, August 23-27.
- ✓ 1856 General Conference authorized "a conference of Colored Local Preachers."
- ✓ 1857 First Conference of Colored Local Preachers called at Zoar, August 5. A conference was held each succeeding year until 1864.
- 1858 Francis Burns, Negro, consecrated as missionary bishop for Liberia, West Africa.
- ✓ 1864 General Conference adopted the report of the "Committee on the State of the Work Among the People of Color" authorizing the organizing of separate Negro conferences. ✓ Delaware Annual Conference organized, July 29. Washington Annual Conference organized, October 27.
- 1865 Philadelphia Conference passed a resolution "to tender our colored people all needful aid in the way of counsel and advice in their effort to perfect their organization."

DELAWARE CONFERENCE

- 214
- 1866 General Conference consecrated John W. Roberts, Negro, as missionary bishop for Liberia, West Africa.
- 1868 General Conference seated delegates from the Delaware and Washington Annual Conferences. The first time a delegated Negro was recognized and seated, thus, the Negro was officially represented in the General Church eighty-four years after the organizing of the Methodist Episcopal Church.
- 1920 Election of Negro bishops at the General Conference by special ballots.
- 1939 Plan of Methodist Union adopted.
- 1940 Unification achieved. The Central Jurisdiction becomes a legal reality.
- 1964 General Conference supports dissolution of the Central Jurisdiction toward the creation of an inclusive church. The Central Jurisdiction authorized the processes of transfer, merger, dissolution of itself as a legal entity. Two Negro bishops are assigned to predominantly white areas as general superintendents—James S. Thomas and Prince A. Taylor, Jr.
- 1966 Set as the target date for the complete elimination of the Central Jurisdiction.

X. Miscellaneous

RULES OF ORDER

DELAWARE ANNUAL CONFERENCE

Revised
1956

RULE I.—Decisions

The president shall decide all questions of order subject to appeal to the Conference. The appeal shall be taken without debate. The appellant and the Chair may state the reason for their position. In case of a tie vote, the Chair is sustained.

RULE II.—The Appointment of Committees and Commissions

The bishop shall nominate all committees and commissions, unless the Discipline, the Charter, or the Conference specifically orders otherwise.

RULE III.—Securing the Floor

The member shall respectfully address the presiding officer as "Mr. Chairman." The member shall not proceed to speak until he has been recognized by the presiding officer. He shall give his name before beginning to speak.

RULE IV.—Interruption of Speaker

No member who has the floor shall be interrupted, except for a breach of order or misrepresentation, arrival of time for special order, or urgent question of high privilege. The speaker may explain if he thinks he is misrepresented.

RULE V.—Speaking More Than Once; Length of Speech

No member shall speak twice on the same question, if any member, who has not spoken, desires the floor; or more than twice on the same subject under the same motion; nor longer than FIVE minutes, unless the time be extended.

RULE VI.—Attendance Upon Sessions

No lay or ministerial member shall be absent from the Conference Sessions without its consent, unless ill; and no reserve lay delegate shall be seated until he has been certified by the district superintendent to the Conference secretary.

RULE VII.—Voting

No member shall be permitted to vote or speak who is not within the legal limits of the Conference.

RULE VIII.—Reports and Resolutions

All reports and resolutions, except those noted below, shall be mimeographed and distributed a day in advance of consideration. The following reports and resolutions are not subject to this rule:

Resolution of Welcome; Resolution of Appreciation; Report from the Board of Ministerial Training and other reports that are to be considered in the Executive Session. These reports must be presented in triplicate.

RULE IX.—Tabling Motions

A motion may be laid on the table any time prior to the vote is taken. A motion to lay on the table takes with it all motions to which it adheres and which adheres to it.

RULE X.—Non-Debatable Questions

1. To adjourn, when unqualified, except to adjourn to the Conference finally.
2. To suspend the rule.
3. To lay on the table, providing a representative of the committee shall have the right to speak.
4. To take from the table.
5. To call for a previous question.
6. To reconsider a non-debatable question.
7. To limit or extend the time of debate.
8. To call for order of the day.

RULE XI.—Precedence of Secondary Motions

When one or more motions are pending, the order of a precedence in relation to each other shall be:

1. To fix the time to adjourn (subject to amendment, or may be laid on the table).
2. To adjourn.
3. To take recess.
4. To order a previous question.
5. To lay on the table.
6. To limit or extend limits of debate.
7. To postpone to a given time.
8. To commit or refer.
9. To amend or substitute (one amendment being allowed to an amendment).
10. To postpone indefinitely.

RULE XII.—Motion to Adjourn

A motion to adjourn when unqualified shall be taken without debate and shall always be in order except:

1. When a member has the floor.
2. When a question is actually put or vote is being taken and before it is finally decided.
3. When the previous question has been ordered and action thereunder is pending.
4. When a motion to adjourn has been lost and no business or debate has intervened.
5. When a motion to fix the time for the Conference to adjourn is pending.

RULE XIII.—Reconsideration

A motion to reconsider an action of the Conference shall be in order if offered by a member voting with the prevailing side. If the motion it is proposed to reconsider is non-debatable, the motion to consider is non-debatable.

RULE XIV.—The Previous Question

The previous question shall be taken without debate when ordered by two-thirds of those present and voting. If any secondary motion, or motions are pending, the mover shall indicate to what he intended the motion to apply. If he does not, the motion shall be regarded as applying only to the immediately depending question. The previous question shall not apply in cases where the character of a member is pending, or on matters of conference relations.

RULE XV.—Written Motion

All motions shall be in writing when requested by the presiding officer or secretary.

RULE XVI.—Unlawful Motions After Speech

It shall not be lawful for a member, after discussing a pending question and before he has relinquished the floor, to make a motion whose adoption would limit or stop the debate.

RULE XVII.—Division of Question

Before the vote is taken, any member shall have the right to call for a division of any question if it is subject to such division as he indicates.

RULE XVIII.—Suspension of Rules

These rules may be suspended by a two-thirds vote of those present and voting.

RULE XIX.—Amendment of the Rules

Rules may be amended by a two-thirds vote of those present and voting, providing the amendment has been presented one day in advance of voting.

RULE XX.—Robert's Rules of Order

In any parliamentary situation not clearly covered by these rules, the Conference shall be governed by the current edition of the Robert's Rules of Order.

MISCELLANEOUS LEGISLATION**RULE XXI.—Admitted on Trial**

A person may be admitted on trial who meets the Disciplinary requirements and who, on the opening day of the Conference, has not reached his fifty-third (53rd) birthday.

RULE XXII.—Retirement of Ministers

Ministerial members shall be retired according to the Discipline. In cases where two or more ages have been given, the age first given shall be the retirement age.

RULE XXIII.—Fifty Years of Service

The Conference shall take special recognition of those ministers serving fifty (50) years.

RULE XXIV.—Appointment of Assistant and Associate Pastors

Assistant and associate pastors shall be appointed by the Bishop and his Cabinet from the ranks of the ministers upon request of a local church. The appointment must be satisfactory to the regular pastor.

RULE XXV.—Fiscal Year

The Conference fiscal year shall end twenty (20) days prior to the opening of the Annual Conference. Pastors' reports shall be in ten (10) days prior to the opening day of the Conference.

RULE XXVI.—Conference Entertainment Fund

The amount for conference entertainment shall be determined by the Conference upon the recommendation of the Commission on World Service and Finance. This amount shall cover the cost of entertaining the ministers and their wives, lay delegates, special Conference guests, members of the Commission on World Service and Finance, widows and two assistants on the Daily Bulletin staff.

RULE XXVII.—The Conference Program Committee

The Conference Program Committee shall be composed of one minister and one layman elected by each of the District Conferences, the district superintendents, the host pastor, the Conference lay leader and the president of the Conference Woman's Society of Christian Service.

RULE XXVIII.—Program Planning

The Board of Ministerial Training, the Board of Pensions and the Board of Missions shall have authority to plan respectfully the Ordination Service, Memorial Service and the Missionary Sermon, including the selection of respective speakers without regard to district lines. In each instance the program must be approved by the presiding bishop.

RULE XXIX.—Board of Education

The Board of Education shall consist of two (2) ministers, two (2) laymen from each district, six (6) members at large and such other members as the Discipline may direct.

RULE XXX.—Pictures in the Journal

Pictures in the Conference Journal shall be limited to: deceased ministers, newly appointed district superintendents, host pastor and the presiding bishop.

RULE XXXI.—Organization of Conference

The secretary shall prepare the resolution of organization for the Delaware Annual Conference after consultation with the Bishop and the Cabinet with the exception of quadrennial officers. The same to be printed in the Pre-Conference Report booklet. Other nominations may be made from the floor.

RULE XXXII.—Elders Orders

Only those persons shall be elected to local elders orders, either man or woman, whose appointment to a charge as a preacher in charge has been requested by the district superintendent.

RULE XXXIII.—Ministers in Retired Relations—Membership on Boards, Commissions and Committees

A minister holding a position on a quadrennial board, commission or committee upon entering the retired relation, may complete the term for which he was elected.

RULE XXXIV.—Membership on Boards and Commissions

A person may not be elected to serve on more than two conference boards or commissions. This rule shall not apply to any person elected to a board or commission by virtue of his office or any representation as provided by the Discipline. This rule shall not pertain to membership on any committee.

THE DIRECTORY
CHARGES AND LOCAL CHURCHES
TRANSFERRED TO THE PENINSULA CONFERENCE

Chestertown District

	Residence Telephone
Daniel L. Ridout, Supt., Route 3, Quaker Neck Rd., Chestertown, Md. 21620	(301) 778-1891
Carmichael, Md.	
John Wesley, Queenstown	
Bryan, Grasonville	
Centreville-Gouldtown, Md.	(301) 758-1496
Charles Wesley, Centreville	
Metropolitan, Gouldtown	
Chestertown-Pomona, Md.	(301) 778-3633
Janes, Cross and Cannon Sts., Chestertown	
Joshua Chapel, Near Chestertown	
Emmanuel, Pomona	
Hadaway Chapel, (open country)	
Church Hill, Md.	(301) 556-2174
Mt. Zion, Burrisville	
Mt. Vernon, Salem	
Mt. Olivet, Hope	
Coleman-Still Pond Circuit, Md.	(301) 348-5469
Union, Coleman's Corner	
Mt. Zion, Still Pond	
Fountain, (open country)	
St. George's, (open country)	
Crumpton, Md.	(301) 928-3604
Mt. Pleasant, Crumpton	
St. Daniels, Barclay	
Boyers Chapel, Ewingtown	
Millington, Md.	(301) 928-3259
John Wesley, Millington	
Asbury, Chesterville	
Port Deposit-Elkton, Md.	(302) 652-9662
Howard Chapel, Port Deposit	
Cokesbury, (open country)	
Providence, East High St., Elkton	
Rock Hall-Fairlee, Md.	(302) 639-7101
Aaron Chapel, (open country)	
John Wesley, (open country)	

Residence
Telephone

Asbury, Fairlee Mt. Pleasant, Fairlee Mt. Pisgah, Melitota	
Sassafras-Galena, Md.	(301) 755-6879
John Wesley, Sassafras, Md. Johnson's Chapel, Warwick, Md. Olivet, Galena, Md.	
Stevensville, Md.	(301) 643-4701
Union Memorial, Chester, Md. Ezion, Batt's Neck, Md. Wesley, Stevensville, Md.	
Dover District	
Bridgeville, Delaware Mt. Calvary, 28 Church St., Bridgeville, Del.	(301) 337-7725
Bridgeville Circuit, Del. Trinity, Near Bridgeville, Del. Bethel, Near Federalsburg, Md.	
Dover, Del.	(302) 734-2943
Whatcoat, 21 Slaughter St., Dover, Del.	
Greensboro, Md.	(301) 482-8176
Mt. Pleasant, Greensboro, Md. Union, Goldsboro, Md.	
Lewes, Del.	(302) 645-6530
St. Paul, Lewes, Del. Israel, Near Nassau, Del.	
Lincoln, Del.	(302) 684-3509
Wesley Chapel, Lincoln, Del.	
Marydel, Md.	(301) 822-3252
Mt. Zion, Marydel, Md. Parker's, Marydel, Md. Ferrells, Marydel, Md.	
Middletown Circuit, Del.	(302) 378-9029
Dale's Memorial, 143 E. Lake St., Middletown, Del. Zoar, Odessa, Del. St. Paul's, Kirkwood, Del. St. James, St. Georges, Del.	
Milford-Harrington, Del.	(302) 422-4991
St. Paul, Third & North St., Milford, Del. Metropolitan, Harrington, Del. St. Mark's, Houston, Del.	

	Residence Telephone
Nassau, Del.	(302) 645-6581
John Wesley, Nassau, Del.	
Mt. Pleasant, Rehoboth Beach, Del.	
Smyrna, Delaware	(302) 846-2468
Centennial, Mt. Vernon Street, Smyrna, Del.	
Townsend Circuit, Del.	
Ebenezer, (open country)	
Haven, Townsend, Del.	
Lee's Chapel, (open country)	
Easton District	
Aireys, Md.	
Christ, Aireys, Md.	
Waters, Fork Neck, Md.	
Wesley, Sagefield, Md.	
Bozzle, Bucktown, Md.	
Cambridge, Md.	(301) 228-3170
Waugh, 426 High St., Cambridge, Md.	
Cambridge Circuit, Md.	(301) 228-0941
St. Luke, 908 Pine St., Cambridge, Md.	
Christ Rock, Christ Rock, Md.	
Church Creek-Beckwith, Md.	
Wesley, Church Creek, Md.	
St. Paul, Harrisville, Md.	
John Wesley, Beckwith, Md.	
Zoar, Cornerville, Md.	
Cordova-Earles Chapel, Md.	(301) 822-2113
New Zion, Newtown, Md.	
Earle's Chapel, Corsica Neck, Md.	
Richard Asbury, Starr, Md.	
Crapo-Golden Hill, Md.	(301) 943-3154
John Wesley, Linas Road,	
St. Peters, Meekin Neck, Md.	
Mt. Zion, Gum Swamp, Md.	
Denton-Williston, Md.	(301) 479-2166
John Wesley, Gay Street, Denton, Md.	
Little Mission, Denton, Md.	
Mt. Zion, Thomastown, Md.	
St. Paul, Williston, Md.	
East New Market-Linkwood, Md.	(301) 943-4383
Mt. Zion, East New Market, Md.	
Thompson Chapel, Thompsontown, Md.	
Mt. Pleasant, Salem, Md.	

Residence
Telephone

St. James, Hicksburg, Md. St. Paul, Hawkeye, Md.	
Easton, Md. Asbury, 16 S. Higgins St., Easton, Md. John Wesley, (near Easton)	(301) 822-1699
Federalburg, Md. Zion, Federalburg, Md. John Wesley, Smithfield Rd.	(301) 754-9555
Hurlock, Md. Union Grove, Hurlock, Md. Washington, Wardell Corners, Md. Zoar, Petersburg, Md.	(301) 943-4378
Miles River-Staten's Chapel, Md. Staten's Chapel, Matthews, Md. DeShields, Copperville, Md. Magee, Longwoods, Md.	(301) 822-1576
Oxford-Bellevue, Md. Waters, Oxford, Md. St. Luke, Bellevue, Md. John Wesley, Oxford, Md.	(301) 226-5246
Preston, Md. Mt. Pleasant, Preston, Md. Zoar, Bethlehem, Md. St. John's, Preston, Md.	(301) 673-7553
Ridgely Circuit, Md. Replanted Zion, Ridgely, Md. Lockman, Lockman, Md.	(301) 634-2672
St. Michaels-Royal Oak, Md. Union, Fremont & Railroad Ave., St. Michaels, Md. St. Paul's, Diamonds Corner, Royal Oak, Md.	(301) 745-2784
Taylor's Island, Md. Lane, Taylor's Island, Md. Jefferson, Smithville, Md. Malone, Madison, Md. St. John's, Hoppersville, Md.	(301) 673-7639
Trappe-Easton Circuit, Md. Scott's, Trappe, Md. Williamsburg, Williamsburg, Md.	
Vienna-Reid's Grove, Md. John Wesley, Vienna, Md. Zoar, Reid's Grove, Md. Little Zion, Cross Roads, Md.	(301) 376-3247

	Residence Telephone
Wittman-McDaniel	(301) 228-4210
St. John's, Wittman, Md.	
John Wesley, McDaniel, Md.	
St. James, Sherwood, Md.	
Salisbury District	
Crisfield, Md.	(302) 337-7845
Shiloh, North 4th St., Crisfield, Md.	
Dames Quarter-Chance-Deal Island, Md.	(301) 784-2139
Macedonia, Dames Quarter, Md.	
St. Charles, Chance, Md.	
John Wesley, Deal Island, Md.	
Fruitland, Md.	(301) 742-4749
Mt. Calvary, Fruitland, Md.	
Friendship, Allen, Md.	
Mardela, Md.	(301) 742-1083
John Wesley, Mardela, Md.	
Mt. Nebo, (open country)	
Marion Station, Md.	
Handy Memorial, Marion Station, Md.	
Mt. Peer, Marion Station, Md.	
Marumsc-Liberia-Kingston, Md.	(301) 784-2283
Ebenezer, Marumsc, Md.	
Liberia, Marion Station, Md.	
Waters Chapel, Kingston, Md.	
Mt. Vernon Circuit, Md.	(301) 742-2342
St. Paul's, Mt. Vernon, Md.	
Grace, Venton, Md.	
Mt. Zion, Polk's Road, Md.	
Nanticoke Circuit, Md.	(301) 873-2767
Asbury, Nanticoke, Md.	
Elzey, Jesterville, Md.	
Oakville-Cottage Grove, Md.	(301) 873-2244
St. Mark's, Oakville, Md.	
John Wesley, Cottage Grove, Md.	
Flower Hill, Eden, Md.	
St. James, Westover, Md.	
Princess Anne, Md.	(301) 651-0957
Metropolitan, Broad Street, Princess Anne, Md.	
Quantico, Md.	(301) 742-4342
Mt. Zion, Quantico, Md.	
St. Mark's, Rockawalkin, Md.	
St. Luke's, Hebron, Md.	

Residence
Telephone

- St. Andrew's Circuit, Md.
St. Andrew's, Upper Hill, Md.
Centennial, Fairmount, Md.
Samuel Wesley, Manokin, Md.
..... (301) 742-1680
- Salisbury, Md. (301) 742-1680
Wesley Temple, Broad St. at Elk, Salisbury, Md.
- Wesley Circuit, Md.
John Wesley, Marion Station, Md.
Union-Asbury, Crisfield, Md.
Hopewell, Crisfield, Md.
- Wetipquin Circuit, Md.
Friendship, Wetipquin, Md.
Grace, White Haven, Md.
..... (301) 629-7133
- Whaleyville, Md. (301) 629-7133
Pulleys Chapel, Whaleyville, Md.
Bishop, Bishop, Md.
Mt. Calvary, Parsonburg, Md.
Curtis
- Seaford District
- Clarksville, Del. (302) 539-7774
Union Wesley, Clarksville, Del.
Zoar, Selbyville, Del.
- Girdletree, Md. (301) SNOW Hill 672
Coolspring, Girdletree, Md.
Mt. Wesley, Snow Hill, Md.
St. Matthews, Box Iron, Md.
- Hutt's Memorial-Powellville, Md.
Friendship, Powellville, Md.
Hutt's Memorial, (open country)
..... (302) 875-5842
- Laurel-Delmar, Del. (302)
New Zion, Laurel, Del.
Union, Delmar, Del.
- Millsboro, Delaware (301) 873-2247
Friendship, Millsboro, Del.
Harmony, Millsboro, Del.
- Newark, Maryland (301) 1024
St. Peter's, Newark, Md.
Cedar Chapel, (open country)
- North Berlin, Md. (301) 1024
St. Paul's, Flower St., Berlin, Md.

	Residence Telephone
Pocomoke-Unionville, Md.	(301) POCOMOKe 926
Mt. Zion, Pocomoke, Md.	
Trinity, Unionville, Md.	
St. James, St. James, Md.	
Seaford Circuit, Delaware	(302) 629-9048
John Wesley, Seaford, Del.	
Cokesbury, (open country)	
Mt. Hope, (near Finchville, Md.)	
Sharptown, Md.	(301) 883-3318
Zion, (near Sharptown, Md.)	
Snow Hill, Md.	(301) SNOW Hill 288
Ebenezer, 105 S. Collins St., Snow Hill, Md.	
South Berlin, Md.	(301) Berlin 919
New Bethel, Germantown, Md.	
St. John's, (open country)	
Stockton-Shiloh, Md.	(301) 749-7006
St. Paul, Stockton, Md.	
Shiloh, (open country)	

Wilmington District

John R. Shockley, Supt., 202 Alapocas Dr., Wilmington, Del. . .	(302) 655-4897
Buttonwood-Christiana, Del.	(302) 328-2254
Buttonwood, Buttonwood Ave., New Castle, Del.	
Mt. Pleasant, N. Old Baltimore Pike & Browns Lane, Christiana, Del.	
New Castle, Del.	
Mt. Salem, E. Fourth St., New Castle, Del.	
Newport, Del.	(302) 994-8851
Simpson, 800 Newport Gap Pike, Wilmington, Del.	
Port Penn-Delaware City, Del.	(215) 874-0569
St. Peter's, Delaware City, Del.	
St. Daniel's, Port Penn, Del.	
Wilmington, Del.	
Coleman, Memorial, 465½ Anderson Drive	(302) 652-5554
Ezion, Ninth & French Streets	(302) 658-1503
Haven, 1709 W. Third St.	(302) 656-7136
Mt. Carmel, Tenth & Lombard Streets	(302) 655-3694
Mt. Joy, 453 Townsend St.	(302) 654-0127

LOCAL CHURCHES TRANSFERRED TO THE PHILADELPHIA CONFERENCE

Northeast District

	Residence Telephone	Church Telephone
Frankford—St. Thomas Tackawanna and Margaret Sts.	(215) VI 4-3007	

Trevoze:

St. Matthew's	(215) VI 3-6861	
Somerton Rd. and Paris Ave.		

Northwest District

Philadelphia:

East Germantown— Trinity	(215) TU 6-4126	
6138 N. Woodstock St.		
Emmanuel	(215) BA 3-5108	(215) BA 9-8552
2346-52 N. 17th St.		
Germantown—James	(215) GE 8-8254	(215) VI 4-9564
47 E. Haines St.		
Haven	(215) VI 3-1262	(215) PO 5-7119
23rd and Oxford Sts.		
Mt. Zion	(215) CA 4-5263	(215) PO 5-9621
1530-38 N. 11th St.		
Associate Pastor		
(215) JE 3-1327		
Tioga	(215) BA 3-7307	(215) BA 8-941
3500 N. 18th St. at Tioga		
Zoar	(215) BA 9-3710	(215) PO 9-389.
1204 Melon St.		

South District

Walter R. Hazzard, Supt., 940 Clover Hill Rd.,
Wynnewood, Pa. 19096 ... (215) MI 2-2673

Chester, Pa.:

Grace, Central Ave. at 13th St.	(215) TR 2-8443	
St. Daniel's, 315 Edwards St.	(215) TR 6-8332	(215) TR 2-9853
Siloam, 1148 Upland St. at 12th	(215) TR 2-4249	(215) TR 2-9179
Darby, Pa.	(215) LU 6-9903	
Union Memorial, Summit and Mulberry Sts.		

DELAWARE CONFERENCE

	Residence Telephone	Church Telephone
Philadelphia, Pa.		
Bethsaida	(215) CA 4-5170	
1219 Fitzwater St.		
Camphor Memorial	(215) TR 8-6439	(215) SH 7-2600
5620 Wyalusing Ave.		
Christ Mission	(215) PE 5-9536	
1621 Bainbridge St.		
Community	Merged with Sayers Memorial, June, 1965	
John Wesley	(215) SH 7-8857	(215) BA 2-1666
42nd and Parrish Sts.		
Peniel	(215) PO 5-6514	
20th and Jefferson Sts.		
St. Barnabas	(215) DE 6-1009	
1814 Wharton St.		
Tindley Temple	(215) TR 7-6666	(215) PE 5-0442
750 S. Broad at Fitzwater St.		
Associate Pastor	(215) VI 3-7390	

**CHARGES AND LOCAL CHURCHES
TRANSFERRED TO THE SOUTHERN NEW JERSEY
CONFERENCE**

Bridgeton District

	Residence Telephone
Bridgeton, N. J.	(609) 451-2440
John Wesley, South Ave. at Eagle St.	
Cape May-Swainton, N. J.	(609) 884-7239
Franklin Street, Lafayette & Franklin Sts., Cape May	
John Wesley, Swainton & Goshen Rd., Cape May Court House	
Fordville, N. J.	(609) 451-2816
St. John, Fordville Road, Bridgeton	
Port Norris, N. J.	(609) 451-7167
John Wesley, Port Norris	
Quinton, N. J.	(609) 935-5019
Haven, Salem at Bridgeton Pike, Quinton	
Salem, N. J.	(609) 935-0786
Mt. Hope, Broadway & N. Elm Streets, Salem	

Camden District

Atlantic City, N. J.	
Asbury, 1713 Arctic Avenue	(609) 345-9512
Hamilton Memorial, 609-11 Arctic Ave.	(609) 345-0036
Camden, N. J.	
Eighth Street, 8th & Walnut Streets	(215) 586-8383

	Residence Telephone
Ferry Avenue, 8th & Ferry Ave.	(609) 966-5529
Rhoades Temple, Rhoades Ave., Westmont, N. J.	
Lawnside, N. J.	(609) 547-4784
Mt. Zion, 121 White Horse Pike, Lawnside	
Pleasantville-Ocean City, N. J.	
Asbury, 119 Bayview Ave., Pleasantville	
Macedonia, 10th & Simpson Streets, Ocean City	
Woodbury-Jericho, N. J.	(609) 845-2165
Mt. Zion, 43 Stuart St., Woodbury	
Wesley, Egg Harbor Rd., Jericho	
Soloman Wesley, Davistown Road, Blackwood, N. J.	

New Brunswick District

Spring Lake, N. J.	
St. John's, 4th and Pennsylvania Avenues	(201) 521-1657

Trenton District

Burlington, N. J.	(609) 547-6121
St. Mary's, 428 St. Mary Street, Burlington	
Delair, N. J.	(609) 662-4027
St. Matthew's, Pleasant Ave., Delair	
Merchantville, N. J.	(609) 665-6123
Asbury, Wisteria Avenue, Merchantville	
Mt. Holly, N. J.	(609) 455-2721
St. Paul, 244 Washington St., Mt. Holly	
Trenton, N. J.	(609) 392-6970
Asbury, 49-53 Fountain Ave., Trenton	

WIDOWS

NEW YORK—SUCCESSOR CONFERENCE

Eliza C. Handy (Mrs. F. J.), 821 Baltic Ave., Atlantic City, N. J.
 Mayme E. Horsey (Mrs. S. J.), 2605 11th St., N.W., Washington, D. C. 20001
 Olivia H. Martin (Mrs. A. E.), 930 Denhart St., Norfolk, Va. 23504

NORTH CAROLINA-VIRGINIA—SUCCESSOR CONFERENCE

Mildred E. White (Mrs. C. B.), 206 N. Kirkwood St., Dover, Del. 19101

NORTHERN NEW JERSEY—SUCCESSOR CONFERENCE

Inez C. Harewood (Mrs. W. A.), 105 N. 16th St., East Orange, N. J.
 Ethel Jones (Mrs. O. W.), 82 Saratoga Ave., Brooklyn, N. Y. 11233 (Deceased
 —August, 1965).
 Reta E. McKenzie (Mrs. A. A.), 4948 Walnut St., Philadelphia, Pa. 19139

PENINSULA—SUCCESSOR CONFERENCE

A. Ministerial Members

- Lucy S. Anderson (Mrs. C. L.), 5222 Westminster Ave., Philadelphia, Pa. 19131
- Hester D. Bivens (Mrs. I. B.), 28 Locust St., Easton, Md.
- Anna Bolden (Mrs. R. A.), 459 W. 148th St., New York, N. Y. 10031
- Emma J. Brown (Mrs. Wm. W.), Clarksville, Del.
- Maude S. Clark (Mrs. M. W.), 1411 N. 56th St., Philadelphia, Pa. 19131
- Adah A. Coffey (Mrs. Wm. H.), P. O. Box 225, Berlin, Md.
- Lula M. Covington (Mrs. C. T.), Fruitland, Md.
- Mary E. Davis (Mrs. J. L.), 740 Everett St., Camden, N. J. 08104
- Sadie H. Devron (Mrs. W. T. B.), 2042 N. 18th St., Philadelphia, Pa. 19121
- Geneva S. George (Mrs. E. G.), R.F.D., Church Creek, Md.
- Mary L. Grant (Mrs. Roland), 713 Purnell St., Seaford, Del.
- Julia Havens (Mrs. E. D.), 1924 N. 22nd St., Philadelphia, Pa. 19121
- Mary E. Holland (Mrs. J. R.), c/o Mrs. Helen Crippen, South Berlin, Md.
- Goolie Hubbard (Mrs. John H.), 207 W. 7th St., Harrington, Del.
- Evangeline J. Hughes (Mrs. R. C.), 805 E. 27th St., Wilmington, Del. 19802
- Mollie M. Hutchins (Mrs. C. H.), 1619 Walnut St., Chester, Pa.
- Juanita F. Ingram (Mrs. J. O.), 622 Watauga Ave., Elizabethton, Tenn.
- Carrie Johnson Jones (Mrs.), Box 50, Whaleyville, Md.
- Ella Kershaw (Mrs. F. C.), 1122 S. 19th St., Philadelphia, Pa. 19146
- Catherine B. Kiah (Mrs. James A.), 509 Booth St., Salisbury, Md.
- Dora M. King (Mrs. W. N.), 1255 N. Alden St., Philadelphia, Pa. 19131
- Lockman, Jaal D. (Mrs. J. O.), Lincoln, Del.
- Ida E. McDowell (Mrs. A. A.), P. O. Box 206, Vienna, Maryland
- Martha V. McGill (Mrs. A. L.), 1039 Prospect St., S.E., Grand Rapids, Mich.
- Maggie E. Martin (Mrs. L. H.), Route 2, Box 137, Trappe, Md.
- Emily T. Nichols (Mrs. J. L.), 1911 W. Norris St., Philadelphia, Pa. 19121
- Elizabeth S. Parker (Mrs. E. O.), c/o Layton Home, 35th and Market St., Wilmington, Del.
- Lillian B. Perry (Mrs. L. S.), 143-38 Glassboro Ave., Jamaica 35, N. Y. (Deceased—June 24, 1965).
- Willia M. Pruett (Mrs. J. W.), 654 Washington St., Camden, N. J. 08103
- Lena M. Purnell (Mrs. J. R.), Box 33, Accomac, Va.
- Mary E. Randall (Mrs. T. E.), 1004 Walnut St., Wilmington, Del. 19801
- Mary V. Robinson (Mrs. P. E.), 215 High St., Elkton, Md.
- Rose Shockley (Mrs. C. W.), 832 Ashland Court, Baltimore, Md. 21202
- Ella M. Stevenson (Mrs. J. H.), c/o Mrs. Elsie Ewell, R.F.D. 1, Box 78, Snow Hill, Md.
- Mary J. Stewart (Mrs. Wm. L.), 3739 N. Bouvier St., Philadelphia, Pa. 19140
- Minnie Thomas (Mrs. R. W.), 453 Winona St., Philadelphia, Pa. 19144
- Julia Tomlinson (Mrs. F. L.), 6808 McCallum St., Philadelphia, Pa. 19119
- Lillie McBride Warner (Mrs.), Wittman, Maryland
- Anna R. Waters (Mrs. Roswell), 2537 W. Firth St., Philadelphia, Pa. 19132
- Beatrice P. Waters (Mrs. D. G.), 1438 Harrison St., P. O. Box 3509, Jacksonville, Fla.
- Celeste Waters (Mrs. W. E.), 807 N. Dupont St., Wilmington, Del.
- Hettie M. Waters (Mrs. M. V.), 5940 Vine St., Philadelphia, Pa. 19139

Marie C. Watson (Mrs. J. U.), 936 W. Dauphin St., Philadelphia, Pa. 19133
 Hattie Winder (Mrs. C. W.), 1808 N. 26th St., Philadelphia, Pa. 19121

B. Approved Supply Pastors

Estella Collins (Mrs. John S.), 714 5th St., Pocomoke City, Md.
 Hazel C. Foster (Mrs. E. N.), R.F.D., Church Creek, Maryland.
 Rosie Henry (Mrs. Noble N.), R.F.D. 1, Henderson, Md.
 Elizabeth Hodges (Mrs. L. F.), 3910 Wabash Ave., Apt. 2, Baltimore, Md.
 21215
 Lois E. Holden (Mrs. E. W.), 1534 E. 22nd St., Los Angeles, Calif. 90011
 Mary V. Hyland (Mrs. Marion V.), 321 Delaware Ave., Salisbury, Md.
 Sarah E. Johnson (Mrs. G. W.), Layton Home, 3414 Market St., Wilmington,
 Del.
 Laura B. Morris (Mrs. E. F.), 1909 W. Berks St., Philadelphia, Pa. 19121
 Catherine Pinkett (Mrs. L. W.), 232 Delaware Ave., Salisbury, Md.
 Sarah L. Thompson (Mrs. I. H.), Woodruff Rd., Rt. 7, Bridgeton, N. J.
 Catherine B. Townsend (Mrs. R. S.), 420 Washington St., Camden, N. J. 08103
 Natalie L. Washington (Mrs. E. N.), 164-23 109th Rd., Jamaica, N. Y.
 Martha Whittington (Mrs. Aaron C.), Rt. 1, Kent Co., Golts, Md. 21637
 Alverta H. Wright (Mrs. Van B.), Vienna, Maryland.

PHILADELPHIA—SUCCESSOR CONFERENCE

Elizabeth S. Black (Mrs. A. L.), 246 W. Summitt Ave., West Grove, Pa.
 Sara H. Davis (Mrs. R. N.), 5141 Race St., Philadelphia, Pa. 19139
 Anna M. Elzey (Mrs. I. R.), 1920 N. 23rd St., Philadelphia, Pa. 19121
 Jane C. Fletcher (Mrs. John T.), 3815 N. Smedley St., Philadelphia, Pa. 19140
 Beulah A. Henry (Mrs. D. W.), 514 N. 53th St., Philadelphia, Pa. 19131
 Camilla McArthur (Mrs. L. H.), 2518 N. 22nd St., Philadelphia, Pa. 19132
 Lydia Matthews (Mrs. W. G.), c/o Esther White, 5817 Walnut St., Phila-
 delphia, Pa. 19139
 Lillian W. Moore (Mrs. L. S.), 106 Chapel Ave., Cherry Hill, New Jersey
 Susie R. Parker (Mrs. J. W.), Stephen Smith Home, 4400 Girard Ave., Phila-
 delphia, Pa. 19104 (Deceased—September, 1965).

SOUTHERN NEW JERSEY—SUCCESSOR CONFERENCE

Isabelle C. Collins (Mrs. D. M.), 1585 Park Blvd., Camden, N. J. 08103
 Dorothy J. Dean (Mrs. Elmer W.), 111 Elder Avenue, Yeadon, Pa. 19050
 Josie E. Dickerson (Mrs. James M.), Goldsboro, Md.
 Mary L. Helm (Mrs. W. J.), 768 Ferry Ave., Camden, N. J. 08304
 Dorothy Jackson (Mrs. Paul C.), 2216 N. 21st St., Philadelphia, Pa. 19132
 Lillie Mae Laws (Mrs. F. O.), 1721 N. Robinson St., Philadelphia, Pa. 19151
 Ella S. Price (Mrs. W. R.), P. O. Box 53, Fruitland, Md.
 Martha E. Richardson (Mrs. F. R.), R.F.D., Greenwood, Del.

Without Annuity Claim

A. Ministerial Members

Oshia C. Hubbard (Mrs. W. A.), 53 N. 56th St., Philadelphia, Pa. 19139
 Fannie O. Johns (Mrs. W. H.), 58 S. Pine St., Bridgeton, N. J.
 Ethel Quillin (Mrs. D. S.), Rt. 2, Spring Hill Rd., Salisbury, Md.

B. Approved Supply Pastor

Josephine Farrare (Mrs. A. F.), R.F.D. 3, Cambridge, Md.

BOARD OF LAY ACTIVITIES

Conference Lay Leader, Hally P. Johns, 2450 W. Columbia Ave., Philadelphia, Pa. 19121

First Associate Conference Lay Leader, James R. Webb, 700 Elm St., Laurel, Delaware

Second Associate Conference Lay Leader, Elmer T. Hawkins, Quaker Neck Rd., Chestertown, Md.

Vice-Chairman, Elmer T. Hawkins, Quaker Neck Rd., Chestertown, Md.

Secretary, Miss Florence G. Wilson, 331 Flower St., Chester, Pa. 19013

Assistant Secretary, Mrs. Helen Dodson, 1002 N. Michigan Ave., Atlantic City, N. J.

Treasurer, James R. Webb, 700 Elm St., Laurel, Delaware

Director of Stewardship, Rev. Joseph E. Dunn, 4715 Duffield St., Philadelphia, Pa. 19124

Director of Lay Speaking, T. Aubrey Jeter, Dupont Highway, Dover, Delaware.

Director of Men's Work, Larrie Jones, Centreville, Maryland.

Dover District

Lay Leader: James R. Webb, 700 Elm St., Laurel, Delaware

Associates:

Alphonso Young, Lincoln, Delaware

Joseph Bedford, Dover, Delaware

Elmer T. Hawkins, Quaker Neck Rd., Chestertown, Md.

Charles N. Goslee, R.F.D., Hebron, Maryland

Director of Stewardship: Robert A. Young, Lincoln, Delaware

Director of Lay Speaking: W. R. Winder, Delaware State College, Dover, Del.

Easton District

Lay Leader: Dewey Townsend, Preston, Md.

Associates:

Mrs. Helen C. Waters, 221 High St., Cambridge, Md.

Lorenzo Hubbard, Preston, Maryland

Mrs. Helena Murray, Vienna, Maryland

Perry Ringgold, R.F.D., Centreville, Md.

James Thomas, St. Michaels, Maryland.

Director of Stewardship: John L. Coleman, 521 Pine St., Cambridge, Md.

Director of Stewardship: Raymond Banks, Oxford, Maryland.

Director of Lay Speaking: Mrs. Addell B. Clark, 47 Mace's Lane, Cambridge, Md.

Associate Director of Lay Speaking: Mrs. Elinor Camper, 179 Washington St., Cambridge, Md.

Director of Men's Work: Leon Taylor, 110 Little Kidwell Ave., Centreville, Md.

Associate Director of Men's Work: Rufus Wilson, R.F.D., Centreville, Md.

Philadelphia District

Lay Leader: Roy L. Cordery, 2562 N. 18th St., Philadelphia, Pa. 19132
 Associates:

Otho James, 1244 N. Frazier St., Philadelphia, Pa. 19131

Joseph E. Teat, 707 N. 8th St., Philadelphia, Pa. 19123

Director of Stewardship: Hyland Frisby, 2341 W. Huntingdon St., Philadelphia, Pa. 19132

Director of Lay Speaking: William C. Jason, Jr., 614 N. 56th St., Philadelphia, Pa. 19131

Director of Men's Work: Joseph E. Teat, 707 No. 8th St., Philadelphia, Pa. 19123

Salisbury District

Lay Leader: Waldo Kiah, Maryland State College, Princess Anne, Md.
 Associates:

Roy L. Pinkett, R.F.D. #1, Pocomoke City, Md.

Benjamin Waters, Nanticoke, Md.

Andrew Evans, Nanticoke, Md.

William Morris, Hebron, Md.

Howard Miles, Crisfield, Md.

Director of Stewardship: Kermit Cottman.

Director of Lay Speaking: William Morris, Hebron, Maryland.

Director of Men's Work: Waldo Kiah, Maryland State College, Princess Anne, Md.

Wilmington District

Lay Leader: Carl A. Still, 1218 N. Langham Ave., Camden, N. J.

Associates:

Abner Claiborne, 538 Merchant Ave., Cherry Hill, N. J.

Miss Florence G. Wilson, 3311 Flower St., Chester, Pa.

Mrs. Helen Dodson, 1002 N. Michigan Ave., Atlantic City, N. J.

Mrs. Helen Loatman, 1320 French St., Wilmington, Del.

Director of Stewardship: Carl A. Still, 1218 N. Langham Ave., Camden, N. J.

Director of Lay Speaking: Mrs. Carrie W. Henry, 1311 Tatnall St., Wilmington, Del.

Director of Men's Work: James A. Carroll, 319 Yarnall St., Chester, Pa.

CHURCH LAY LEADERS

Dover District

Bridgeville: Bradford Cannon, Sr., Bridgeville, Del.

Bridgeville Ct.: George Ricketts, Route 1, Federalsburg, Md.; Mrs. Rosa Johnson, Route 1, Federalsburg, Md.

Chestertown: William C. Hamilton, Route 2, Chestertown, Md.

Cheswold: John Gaines, P. O. Box 77, Cheswold, Del.

Clarksville: Ephraim Mumford, Selbyville, Del.

Coleman: Aldollra Wilson, Route 1, Worton, Md.

Crumpton: Sidney Wilson, Route 1, Chestertown, Md.

Dover: James C. Hardcastle, 121 N. Kirkwood St., Dover, Del.

- Fairlee: Mrs. Sarah Fisher, Route 2, Chestertown, Md.; Mrs. Edna Miller, Route 2, Chestertown, Md.
- Harrington: Leon Thorpe, Harrington, Del.
- Laurel-Delmar: Emerson Holloway, 715 Dennis St., Salisbury, Md.; Chester Waller, 400 W. Sixth St., Laurel, Del.
- Lewes: James Logan, Lewes, Del.; Richard Ward, Dupont and Johnson Sts., Lewes, Del.
- Lincoln: Robert Young, Lincoln, Del.
- Mardela: Mrs. Inez Smiley, Route 2, Delmar, Del.; Charles Ennis, Hebron, Md.
- Milford: Mrs. Phyllis Mitchel.
- Millington: Oscar Tate, Millington, Md.; Clarence Jeffers, Millington, Md.
- Millsboro: Clarence Warren, Millsboro, Del.
- Nassau: Frederic Glenn, Route 1, Lewes, Del.; Augustus Waples, Rehoboth, Del.
- Newark: Herbert Purnell, Newark, Md.
- North Berlin: D. L. Pitts, Berlin, Md.
- Pomona: W. E. Wicks, Route 3, Chestertown, Md.
- Port Deposit: Mrs. Blanche Rice, 804 Garfield Rd., Harve de Grace, Md.
- Rock Hall: George Scott, Sr., Rock Hall, Md.
- Sassafras-Galena: Mrs. Effie Grooms, Route 1, Golt, Md.; Mrs. Hester Wilson.
- Seaford: Elijah Bowden, Seaford, Del.
- Seaford Ct.; Royace Cannon.
- Sharptown: Horace Stanley, Jr., Route 1, Mardela, Md.
- South Berlin: Raymond White, Route 3, Berlin, Md.; Samuel Henry, R.F.D., Berlin, Md.
- Smyrna: LeRoy Thomas, Smyrna, Del.
- Still Pond: Henry Ford, Still Pond, Md.; Vernon Hackett, Route 1, Worton, Md.
- Townsend: William E. Holden, Townsend, Del.; Mrs. Hattie Caulk, Townsend, Del.

Easton District

- Aireys: Wilbert Woolford, R.F.D. 2, Cambridge, Md.; Levin Molock, R.F.D. 1, Vienna, Md., Vernon Davis, R.F.D. 2, Cambridge, Md.
- Beckwith: Walter Wilson, R.F.D. 3, Cambridge, Md.; Clarence Johnson, R.F.D. 3, Cambridge, Md.
- Cambridge: John L. Coleman, 521 Pine St., Cambridge, Md.; Robert Hackett, 524 High St., Cambridge, Md.
- Cambridge Ct.: Orville McBride, 604 Washington St., Cambridge, Md.; Mrs. Anna B. Todd, 804 High St., Cambridge, Md.
- Carmichaels: James W. Stewart, Queenstown, Md.; Clayton Washington, Grasonville, Md.
- Centreville: George Griffin, Grasonville, Md.; Leon Taylor, 110 Little Kidwell Ave., Centreville, Md.
- Church Creek: Emerson Bryan, Church Creek, Md.; Nathaniel Chester, Woolford, Md.
- Church Hill: Wm. Teat, R.F.D. 2, Centreville, Md.; John Anthony, R.F.D. 2, Centreville, Md.; Marion Stansberry, R.F.D. 1, Henderson, Md.

- Cordova-Earle's Chapel: Richard Bowser, Cordova, Md.; Mrs. Clara Cornish, R.F.D., Queenstown, Md.; James Wilson, R.F.D. 3, Box 158C, Centreville, Md.
- Crapo-Golden Hill: George Meekins, Church Creek, Md.; William Johnson, Church Creek, Md.
- Denton-Williston: Robert Grinage, 218 Lockerman Road, Denton, Md.; Clarence Benson, Rt. 2, Box 29A, Denton, Md.; William Young, Rt. 3, Box 27, Hillsboro, Md.
- East New Market-Linkwood: Hubert Young, R.F.D., Cambridge, Md.; Mrs. Rebecca Coleman, East New Market, Md.; Samuel J. Sampson, East New Market, Md.
- Easton-John Wesley: Webster Dorsey, Glenwood Ave., Easton, Md.
- Easton Circuit: Carson Brooks, R.F.D. 4, Box 55A, Easton, Md.
- Federalburg: Charles S. Johns, 209 Reliance Ave., Federalburg, Md.
- Greensboro: Mrs. Josie Dickson, Goldsboro, Md.; Mrs. Irene Stanford, Greensboro, Md.
- Hurlock: Edward Conway, Rt. 1, Box 47, Hurlock, Md.; Dewitt H. Johns, Rt. 2, Box 22, Hurlock, Md.; Mrs. Catherine Jolley, Rt. 2, Box 148, Hurlock, Md.
- Marydel: Mrs. Emma Cain, Marydel, Md.; Calvin Gibbs, Marydel, Md.; Lawrence Walker, Marydel, Del.
- McDaniel: William Grace, McDaniel, Md.
- Miles River: George Cooper, R.F.D. 1, Box 216, Easton, Md.; Mrs. Sarah Teat, R.F.D. 3, Box 210, Easton, Md.; James Gibson, R.F.D. 2, Box 110, Easton, Md.
- Oxford-Bellevue: Raymond Banks, Oxford, Md.; Wm. M. Fields, Bellevue, Md.; Joseph Hayward, Oxford, Md.
- Preston: Walter Friend, Sr., R.F.D. 1, Preston, Md.; Wesley Friend, R.F.D. 1, Preston, Md.; Mrs. Viola Johns, R.F.D. 1, Hurlock, Md.
- Ridgely: James I. Henry, Ridgely, Md.; Raymond Murray, Ridgely, Md.
- St. Michaels-Royal Oak: Thomas Woods, Royal Oak, Md.; Alfred Chester, St. Michaels, Md.
- Stevensville: Mrs. Carrie Moning, Chester, Md.; Mrs. Maude Johns, Stevensville, Md.; John Peet, Stevensville, Md.
- Taylor's Island: Bernard Stanley, Taylor's Island, Md.; Albert Stanley, Box 24, Taylor's Island, Md.; Charles R. Stanley, 608 Moore's Ave., Cambridge, Md.
- Trappe: Oliver Camper, Trappe, Md.
- Vienna: Fred D. Wongus, Linkwood, Md.; Vernon Farrare, Reids Grove, Md.
- Wittman: Littleton Grace, Sherwood, Md.; Perry Cooper, Wittman, Md.

Philadelphia District

Philadelphia—

- Bethsaida: Emanuel R. Turner, 2041 St. Albans St., Phila., Pa. 19147
- Camphor: William C. Jason, 614 N. 56th St., Phila., Pa. 19131
- Community: Jerry Hill, 1531 N. Dover St., Phila., Pa. 19121
- E. Germantown-Trinity: Daniel Ginyard, 5749 N. 21st St., Phila., Pa. 19138
- Emmanuel: Richard Jackson, 2552 N. Chadwick St., Phila., Pa. 19132

- Frankford-St. Thomas: John H. Somers, 4616 Hawthorne St., Phila., Pa. 19124
 Haven: Leon Bivens, 1255 N. 29th St., Phila., Pa. 19121
 Germantown-Janes: Theodore Hagan, 831 E. Rittenhouse St., Phila., Pa. 19138
 John Wesley: Charles Molock, 4905 Haverford Ave., Phila., Pa. 19139
 Mt. Zion: Joseph Giles, 1335 Somerset St., Phila., Pa. 19132
 Peniel: J. P. Murray, 1801 N. 24th St., Phila., Pa. 19121
 St. Barnabas: George W. Bronk, 1745 N. Aberdeen St., Phila., Pa. 19131
 Tindley Temple: Otho James, 1244 N. Frazier St., Phila., Pa. 19131
 Tioga: Daniel Malone, 1723 Conlyn St., Phila., Pa. 19141
 Zoar: Howard A. Gardner, 422 E. Slocum St., Phila., Pa. 19119
- Spring Lake, N. J.—
 St. John's: Summer Appointment
- Trenton, N. J.—
 Asbury—Thomas Malloy, 88 Spring St., Trenton, N. J. 08608
- Trevoise, Pa.—
 St. Matthew's: Clarence Liggon, 2639 Linconia Ave., Trevoise, Pa.

Salisbury District

- Crisfield: Mrs. Addie J. Sterling, Crisfield, Md.
 Dames Quarter-Deal Island: Noah Williams, Chance, Md.; Gladys White, Deal Island, Md.; Stanley Outen, Susie Roberts, Dames Quarter, Md.
 Fruitland: Thomas Dennis, Allen Rd., Rt. 2, Eden, Md.; Orlando Polk, Rt. 2, Eden, Md.
 Girdletree: Mrs. Edith Smith, Rt. 1, Snow Hill, Md.; Oliver Waters, Pocomoke Rd., Snow Hill, Md.; Roland Purnell, Fruitland, Md.
 Horntown: Mrs. Mary Townsend, Horntown, Va.; Mrs. Martha Waters, New Church, Va.
 Keller-Exmore: Mrs. Bertha Reid, Exmore, Va.
 Leemont: Mrs. Bessie Ames, Parksley, Va.; Fred O. Wise, Onancock, Va.
 Marion Station: George Hickman, Marion Station, Md.
 Mt. Vernon: Roy Pinkett, Pocomoke City, Md.
 Nanticoke: Benjamin Waters, Nanticoke, Md.
 Oakville-Cottage Grove: Frank Cornish, Sr., Eden, Md.; Elmer Collins, Princess Anne, Md.; Robert Hall, Princess Anne, Md.; Isaac Hayward, Westover, Md.
 Powellville-Hutts Memorial: Wesley Hardy, 401 Covington St., Snow Hill, Md.
 Quantico: William Morris, Jr., Chestnut St., Hebron, Md.; Fulton Coulbourn, Hebron, Md.; Hilton Dashiell, Rt. 1, Quantico, Md.
 St. Andrews: Katherine King, Upper Hill, Md.
 Salisbury: Charles H. Chipman, 127 Second St., Salisbury, Md.
 Snow Hill: James C. Waters, Route 1, Box 100, Snow Hill, Md.
 Stockton-Shiloh: Raymond Timmons, Rt. 2, Box 42, Pocomoke City, Md.
 Unionville: Marion Mills; Russell Matthews, Rt. 2, Pocomoke, Md.
 Wetipquin: Edward Taylor, Rt. 1, Quantico, Md.
 Whaleyville: Norman Jones, Whaleyville, Md.; Charles E. Holland, Bishop, Md.; Winifred West, Parsonsburg, Md.

Wilmington District

Atlantic City—

Asbury: Mrs. Mable Jones, 614 Indiana Ave., Atlantic City, N. J.

Hamilton: Elmer Brown, 509 N. Kentucky Ave., Atlantic City, N. J.

Bridgeton: Japeth A. Miles, 431 S. Pine St., Bridgeton, N. J.

Burlington: Edward Hynson, 448 Washington Ave., Burlington, N. J.

Buttonwood-Christiana: Clarence James, 17 Holcomb Lane, Buttonwood, Del.;

Charles Johnson, Brown's Lane, Christiana, Del.

Camden—

Eighth Street: James H. Glenn, 1027 Langham Ave., Camden, N. J.

Ferry Avenue: Gordon Williams, 1438 Kaighn Ave., Camden, N. J.

Cape May-Swainton: William E. Deakins, 531 Elmira St., Cape May, N. J.;

Albert Gray, Goshen Rd., Swainton, N. J.

Chester—

Grace: Mrs. Irma Goldsborough, 2320 Booker Ave., Twin Oaks, Chester, Pa.

Siloam: Mrs. Elizabeth Laws, 713 Deshong St., Chester, Pa.

St. Daniel's: Miss Florence G. Wilson, 331 Flower St., Chester, Pa.

Darby: George Crosswell, 316 Mulberry St., Darby, Pa.

Delair: Lynsey Holmes, 7565 Boulevard Ave., Delair, N. J.

Elkton: Charles Caldwell, 238 East High Street, Elkton, Md.

Fordville: Mrs. Minus Carney, R. D. 7, Bridgeton, N. J.

Grenlock-Rhodes-Berlin: Edwin Davis, R. D., Blackwood, N. J.

Lawnside: Mrs. Bertha Opshaw, Thomas Ave., Lawnside, N. J.

Merchantville: Abner Claibourne, 538 Merchant St., Cherry Hill, N. J.

Middletown Circuit: Mrs. Rachel Waters, 132 E. Lake St., Middletown, Del.;

Mrs. Ella Wiggins, Odessa, Del.

Mt. Holly: Clifford J. Simpson, 730 Holly Lane, Mt. Holly, N. J.

New Castle: Mrs. Lydia Garnett, 305 Chestnut St., New Castle, Del.

Newport: Elwood Brooks, 239 Meadowbrook Ave., Wilmington 4, Del.

Port Penn-Delaware City: Mrs. Viola Carter, Delaware City, Del.; Mrs. Jennie Jackson, Port Penn, Del.

Pleasantville-Ocean City: Richard Grimes, 102 E. 6th St., Ocean City, N. J.;

Warren Cornelius, 113 W. Edgewater Ave., Pleasantville, N. J.

Port Norris: Mrs. Agnes Broadnax, Port Norris, N. J.

Quinton: Eugene Cheek, 146 New St., Quinton, N. J.

Salem: Mrs. Maud Thomas, 45 Union St., Salem, N. J.

Wilmington—

Coleman Memorial: O. A. Miller, 472 Anderson Dr., Wilmington 1, Del.

Ezion: Mrs. Carrie W. Henry, 1311 Tatnall St., Wilmington, Del.

Haven: Robert Marshall, 2410 Jessup St., Wilmington, Del.

Mt. Carmel: Mrs. Cordelia Johns, 2704 Carter St., Wilmington, Del.

Mt. Joy: Mrs. Anna R. Brown, 304 E. 13th St., Wilmington, Del.

Woodbury: Mrs. Katherine Jones, 48 Bellevue Ave., Woodbury, N. J.

Oscar R. Coy, 1012 Glassboro Rd., Woodbury, N. J.

LOCAL PREACHERS

Dover District

- Cheswold: Archie Morris, Cheswold, Del.; John Gaines, Cheswold, Del.; William S. Coker, Cheswold, Del.
 Coleman: Mrs. Marie Gibbs, Rt. 1, Chestertown, Md.
 Crumpton: Sidney Wilson, Rt. 1, Chestertown, Md.
 Fairlee: Mrs. Reba Duker, Rt. 2, Chestertown, Md.
 Harrington: Leon Thorpe, Harrington, Del.; Clarence Dixon, Houston, Del.
 Laurel-Delmar: I. H. Horsey, Delmar, Del.
 Lewes: Henry Wolfe, P. O. Box 8, Nassau, Del.; Mrs. Daisy Thompson, 329 Park Ave., Lewes, Del.
 Mardela: Lloyd Gaines, R.F.D. 2, Laurel, Del.
 Nassau: James Waples, Rehoboth, Del.; Augustus Waples, Rehoboth, Del.
 North Berlin: Mrs. Gertrude Bell, Berlin, Md.
 Rock Hall; William Scott, Rock Hall, Md.
 Seaford Ct.; Royace Cannon, Rhodesdale, Md.
 South Berlin: Edward Derrickson, Rt. 3, Berlin, Md.
 Still Pond: Mrs. Louise Wallace, Rt. 1, Worton, Md.
 Townsend: S. Frank Henry, Smyrna, Del.

Easton District

- Aireys: Mrs. Hazel Molock, F.D.R. 1, Box 108, Vienna, Md.; Wilbert J. Woolford, R.F.D. 2, Cambridge, Md.; Mrs. Annie Pinder, R.F.D. 1, Vienna, Md.
 Beckwith: Mrs. Josephine Farrare, R.F.D. 3, Cambridge, Md.
 Cambridge: James Jackson, 618 High St., Cambridge, Md.
 Carmichaels: Royslance Girrod, Queenstown, Md.
 Centreville-Gouldtown; William Goldsborough, 118 Spring St., Centreville, Md.
 Church Creek: Miss Ada Meekins, Church Creek, Md.; Mrs. Pearl Cottingham, Church Creek, Md.
 Church Hill: Amos Hynson, R.F.D. 2, Centreville, Md.; Emory Kirby, R. F. D. 2, Centreville, Md.
 Cordova-Earle's Chapel: Mrs. Magdalene Turner, Cordova, Md.; Holland Hawkins, R.F.D. 3, Centreville, Md.
 East New Market-Linkwood: Harold Jackson, East New Market, Md.; Thomas Stanley, Linkwood, Md.
 Easton-John Wesley: Mrs. Carrie Dobson, 324 South St., Easton, Md.; Mrs. Hester Bivens, 22 Locust St., Easton, Md.; Mrs. Ella M. Moaney, 20 Thoroughgood Lane, Easton, Md.; Robert E. Lee, R.F.D. 2, Easton, Md.; Frank Frazier, R.F.D. 2, Easton, Md.
 Easton Circuit: Mrs. Zena W. Hubbard, Nichols Rd., Federalsburg, Md.; Alexander Williams, Rt. 4, Box 148, Easton, Md.
 Federalsburg; Thomas Baltimore, P.O. Box 324, Federalsburg, Md.; Charles S. Johns, P.O. Box 322, Federalsburg, Md.
 Greensboro: Mrs. Viola Henry, R.F.D. 1, Centreville, Md.; Mrs. Emma Johnson, Goldsboro, Md.; Mrs. Rosie Henry, Henderson, Md.
 Hurlock: Mrs. Minnie Lake, P.O. Box 87, Hurlock, Md.; George Murray, R.F.D. 2, Hurlock, Md.

- Oxford-Bellevue: Alonzo Dickerson, Easton, Md.; Benjamin H. King, Bellevue, Md.
 Preston: Augustus Webb, R.F.D. 1, Preston, Md.
 Ridgely: James I. Henry, Ridgely, Md.; James E. Nichols, Ridgely, Md.
 St. Michaels-Royal Oak: Harrison M. Johnson, St. Michaels, Md.; Mrs. Lutetia J. Lawrence, Talbot St., St. Michaels, Md.
 Wittman: Mrs. Lillie McBride Warner, Wittman, Md.

Philadelphia District

Philadelphia, Pa.—

- Bethsaida: James M. Pray, 1538 N. 62nd St., Phila., Pa. 19151.
 Camphor: Mrs. Maraquita Joynes, 1417 Edgewood St., Phila., Pa. 19131
 E. Germantown-Trinity: Harold Smith, 6018 N. 21st St., Phila., Pa. 19138;
 Thomas Carter, Jr., 1927 W. Spencer St., Phila., Pa. 19141
 Emmanuel: Mrs. Anna Jackson, 2403 N. 17th St., Pa. 19132; William Tull, 421 E. Walnut Lane, Phila., Pa. 19119; Kenneth Taylor, 400 N. Busti St., Apt. 1605, Phila., Pa.
 Germantown-Janes: Alfred W. Taylor, 83 Cosgrove St., Phila., Pa. 19144
 Haven: Woodrow L. Amey, 1911 Ingersoll St., Phila., Pa. 19121; Elmer Flamer, 2517 W. Columbia Ave., Phila., Pa. 19121; Norris Spencer, 2347 W. Hagert St., Phila., Pa. 19132; James H. C. Kelly, 133 N. Salford St., Phila., 19139.
 John Wesley: Charles Johnson, 2419 Hagert St., Phila., Pa. 19132; Donald Tindley, 5846 Rodman St., Phila., Pa. 19143; William M. Gee, 4916 Aspen St., Phila., Pa. 19139.
 Mt. Zion: Henry Carey, 3341 N. Sydenham St., Phila., Pa. 19140; Mrs. Emaline Nelson, 3200 York St., Phila., Pa. 19132
 Peniel: Mrs. Carrie Atkins, 1918 W. Jefferson St., Phila., Pa. 19121; Donald Milbourne.
 St. Barnabas: Mrs. Margaret Green, 1207 S. 21st St., Phila., Pa. 19146.
 Tindley Temple: Mrs. Lola Arrington, 322 W. Cecil St., Dover, Del.; Mrs. Eva DeBrest, 1736 Catharine St., Phila., Pa. 19146; Miss Ella Davis, 927 W. Arizona St., Phila., Pa. 19133; Mrs. Unity Edmonds, 28 S. Ruby St., Phila., Pa. 19139; Walter R. Hazzard, Jr., 10200 Fifth Ave., Englewood, Calif.; Mrs. Anna Hite, 762 S. Dorrance St., Phila., Pa. 19146; Otho H. James, 1244 N. Frazier St., Phila., Pa. 19131; Mack McRae, 1156 S. 18th St., Phila., Pa. 19146; James C. Purnell, 4117 Baring St., Phila., Pa. 19104; Mrs. Anna L. Steeley, 2547 N. Natrona St., Phila., 19132; Mrs. Rose Robbins, 122 N. Edgewood St., Phila., Pa. 19139; Mrs. Julia C. Taylor, 719 S. 17th St., Phila., Pa. 19146; James Ward, Sr., 3758 N. 18th St., Phila., Pa. 19140; Miss Gladys Williams, 1810 Banbridge St., Phila., Pa. 19146; Mrs. Francis Harris, 33 Wiota St., Phila., Pa. 19104; John W. E. Webb, 1423 Christian St., Phila., Pa. 19146; Lionel Jackson, 5151 Hoopes St., Phila., Pa. 19139
 Tioga: Alfred Murray, 7 Harris Lane, Willingboro, N. J.
 Zoar: Mrs. Mary B. Dover, 131 N. 55th St., Phila., Pa. 19139; William F. C. Finney, 249 S. 46th St., Phila., Pa. 19139; Mrs. Sarah P. Smith, 2722 N. Sydenham St., Phila., Pa. 19132.

Trenton, N.J.—

Asbury: Thomas Malloy, 287 Spring St., Trenton, N. J. 08608

Trevoise, Pa.—

St. Matthew's: Mrs. Lucy Liggon, 2639 Linconia Ave., Trevoise, Pa.

Salisbury District

Girdletree: Walter Collick, Girdletree, Md.; Chester Blake, Rt. 1, Snow Hill, Md.; Roscoe Johnson, Rt. 1, Snow Hill, Md.; Fletcher Mills, Girdletree, Md.; Samuel Waters, Pocomoke Rd., Snow Hill, Md.

St. Andrews: David Collins, Westover, Maryland.

Salisbury—Mrs. Viola Allen, 514 Collins St., Salisbury, Md.; Thaddeus Bivens, 405 W. Isabella St., Salisbury, Md.

Wilmington District

Atlantic City—

Asbury: Mrs. Clarissa Walker, 214 N. Kentucky Ave., Atlantic City, N. J.; Edward Maddox, 807 N. Indiana Ave., Atlantic City, N. J.; Harold Anderson, 143 Liberty St., Atlantic City, N. J.

Bridgeton: Russell Fisher, 10 Edgewood Ave., Bridgeton, N. J.

Camden—

Eighth Street: James H. Glenn, 1027 Langham Ave., Camden, N. J.

Ferry Avenue: Mrs. Marion Washington, 824 S. 9th St., Camden, N. J.

Chester—

Grace: W. W. Wideman, 410 Fulton Pl., Chester, Pa.

Siloam: Sylvester Carroll, 1514 Gold St., Chester, Pa.; Isaac Camper, 1626 Walnut St., Chester, Pa.

St. Daniel's: Charles Harmon, 408 Flower St., Chester, Pa.

Delair: William Carney, 7515 Blvd. Ave., Delair, N. J.

Grenloch-Rhodes-Berlin: Calvin Woods, 517 Rhodes Ave., Haddonfield, N. J.

Lawnside: Windsor Cooper, 14 Charleston Ave., Lawnside, N. J.; Mrs. Mary Still, 162 Ellis Ave., Haddonfield, N. J.; Mrs. Lula Wilkerson, 334 White Horse Pike, Lawnside, N. J.

New Castle: William H. Tiller, 131 Bunche Blvd., Wilmington, Del.; Mrs. Edith Bunkley, 814 Delaware St., New Castle, Del.

Newport: Hezekiah Harmon, 1707 Newport Rd., Marshallton, Del.; Stambar Brooks, 14 Kiamensi Rd., Wilmington 4, Del.; Donald Hamilton, 211 Clyde St., Wilmington 4, Del.

Port Penn-Delaware City: Carl Taylor, R.F.D., Middletown, Del.

Pleasantville-Ocean City: Herbert A. Wise, 145 Greenfield Ave., Pleasantville, N. J.

Quinton: Matthew Brown, R.F.D. 1, Woodstown, N. J.; Eugene Cheek, Quinton, N. J.; Mrs. Anna Leonard, R.F.D. 1, Bridgeton, N. J.; Joseph Netter, Quinton, N. J.

Salem: Mrs. Eleanor Lewis, 145 Hedge Street, N. J.

Wilmington—

Ezion: Oscar L. Matthews, 1325 West St., Wilmington, Del.; Mrs. Martha C. Robbins, 1312 West St., Wilmington, Del.; Kenneth W. Livingston, 103 Delamore Pl., Wilmington, Del.; William H. Webb, Sr., 535 E. 12th

- St., Wilmington, Del.; Mrs. Ada Jenkins, 1983 Spencer Pl., Philadelphia, Pa.; Ernest S. Lyght, 200 E. 9th St., Wilmington, Del.
- Mt. Carmel: Theodore Gray, Sr., 931 Lombard St., Wilm., Del.; Mrs. Millicent Collins, 739 E. 10th St., Wilmington, Del.
- Mt. Joy: Mrs. Inez Brunson, 632 Townsend St., Wilmington, Del.; Mrs. Lavinia Starks, 908 S. Claymont St., Wilm., Del.

CERTIFIED LAY SPEAKERS

Dover District

- Bridgeville: Mrs. Dora Dredden, 45 Church St., Bridgeville; Mrs. Olivia Blackwell, P. O. Box 106, Bridgeville; Alonza Dredden, 45 Church St., Bridgeville; Emory Nichols, 30 Church St., Bridgeville, George E. Dredden, 22 Church St., Bridgeville; Edward Johnson, 217 First St., Bridgeville; Mrs. Eva Askins, Bridgeville; Bradford Cannon, Church St., Bridgeville.
- Bridgeville Ct.: James Evans, 34 Church St., Bridgeville; Mrs. Alphonso Evans, Rte. 2, Bridgeville; Roland Brummell, Federalsburg, Md.; Mrs. Sarah D. Cook, 47 Church St., Bridgeville.
- Chestertown: Elmer T. Hawkins, R.F.D. 3, Chestertown, Md.; William C. Hamilton, Rt. 2, Chestertown, Md.
- Clarksville: Mrs. Mary P. Collins, Clarksville, Del.; Ephraim Mumford, Selbyville, Del.
- Coleman: Mrs. Vandelia Demby, Rt. 1, Worton, Md.; George Wilson, Rt. 1, Worton, Md.
- Crumpton: Mrs. Ida Goldsboro, Rt. 1, Millington, Md.; Mrs. Mildred Stanford, Suddlersville, Md.
- Dover: T. A. Jeter, DuPont Park Way, Dover; William Stevenson, 801 Division St., Dover; W. R. Wynder, Delaware State College, Dover; Mrs. Pearl Spence, 58 S. Queen St., Dover; Mrs. Lilliam Suckum, 904 W. North St., Dover; Miss Gloria Morris, 131 Kirkwood St., Dover.
- Fairlee: Calvin Fisher, Rt. 2, Chestertown, Md.; Mrs. Edna Miller, Rt. 2, Chestertown, Md.
- Laurel: Mrs. Ruth Webb, 700 Elm St., Laurel; James R. Webb, 700 Elm St., Laurel; Mrs. Estella Nichols, 430 W. Sixth St., Laurel, Del.
- Lewes: Mrs. Cora Selby, Rt. 2, Box 343, Laurel, Del.; William Harmon, Lewes, Del.
- Lincoln: Miss Elsie Young, Rt. 1, Lincoln; Robert A. Young, Rt. 1, Lincoln; Robert Davis, Lincoln; Fred Cephas, Lincoln; Mrs. Jeanette Miffin, Lincoln; Gilbert Frisby; Mrs. Cleora Burton, Lincoln, Del.
- Mardela: Mrs. Inez Smiley, Rt. 2, Delmar, Del.; Clement Smiley, Rt. 2, Delmar, Del.; Harry Bailey, Hebron, Md.
- Milford, Mrs. Fountain Mitchell, 511 Truitt Ave., Milford, Del.
- Millington: Oscar Tate, Millington, Md.
- Millsboro: Mrs. Meredith Warren, Millsboro, Del.; Gilbert Johnson, Millsboro, Del.
- Newark: Mrs. Marjorie Foreman, Newark, Md.
- North Berlin: Mrs. Elsie C. Briddell, Flower St., Berlin, Md.; Miss L. K. Henry, Berlin, Md.; D. L. Pitts, Berlin, Md.

Pomona; Thomas Brown, Rt. 3, Chestertown, Md.; Walter Wicks, Rt. 3, Chestertown, Md.

Port Deposit: Mrs. Alethia Brown, Port Deposit, Md.

Rock Hall: George Scott, Sr., Rock Hall, Md.

Sassafras-Galena: Mrs. Effie Grooms, Rt. 1, Golt, Md.; Mrs. Katie Brisco, Warwick, Md.

Seaford: James Jones, Seaford, Del.; Carlton Fountain, Box 373, Seaford, Del. Sharptown; Mrs. Elaine Jackson, Sharptown, Md., Mrs. Nora Morris, Rt. 1, Mardela, Md.; Bernard Quinton, Box 252, Sharptown, Md.; Horace Stanley Jr., Box 295, Sharptown, Md.; Charles N. Goslee, R.F.D., Hebron, Md.

Smyrna: LeRoy Thomas, 44 Mt. Vernon St., Smyrna, Del.

Still Pond: Perry Anderson, Still Pond, Md.; Mrs. Lillian Johnson, Still Pond, Md.

Easton District

Aireys: Mrs. Agnes Thompson, R.F.D. 2, Cambridge, Md.; Fred Jones, R.F.D. 2, Cambridge, Md.; Mrs. Katie Molock, R.F.D. 2, Cambridge, Md.; Edgar Davis, R.F.D. 2, Cambridge, Md.; Levin R. Molock, R.F.D. 1, Box 108, Vienna, Md.; Vernon Davis, R.F.D. 2, Cambridge Md.

Beckwith: Mrs. Eva Chester, R.F.D. 3, Cambridge, Md.; Mrs. Lula Travers, Rt. 3, Box 118, Cambridge, Md.

Cambridge, Md.: Mrs. Elinor Camper, 612 Washington St., Cambridge; Robert Hackett, 524 High St., Cambridge; Robert Jackson, 507 Dobson St., Cambridge; Mrs. Helen C. Waters, 431 High St., Cambridge; John Coleman, 521 Pine St., Cambridge; Mrs. Addell B. Clark, 1005 Mace's Lane, Cambridge; O'Donald Chester, 510 Pine St., Cambridge; Mrs. Mable Jackson, 818 Park Lane, Cambridge; Miss Edythe M. Jolley, 623 High St., Cambridge; Mrs. Mildred Watkins, 1017 High St., Cambridge; Arthur Wise, 504 Pine St., Cambridge; Mrs. Norma Green, 806 High St., Cambridge.

Cambridge Circuit, Md.: Mrs. Delancy Young, 601 Moores Ave., Cambridge; Mrs. Anna B. Todd, 804 High St., Cambridge; Nelson Johnson, R.F.D. 3, Cambridge, Md.

Carmichaels: Clifford Thomas, Grasonville, Md.

Centreville-Gouldtown: Leon Taylor, 110 Little Kidwell Ave., Centreville, Md. Church Creek, Md.: Nathaniel Chester, Woolford, Md.; Emerson Bryan, Church Creek; Mrs. Lillie Chester, Church Creek.

Church Hill: Perry Ringgold, R.F.D. 2, Box 80, Centreville, Md.; Mrs. Sarah Thomas, R.F.D. 1, Centreville, Md.

Cordova-Earle's Chapel: Mrs. Mary Chase, R.F.D. 1, Cordova, Md.; Holland Hawkins, Jr., R.F.D. 3, Centreville, Md.; James Wilson, R.F.D. 3, Centreville, Md.; Mrs. Mary Wilmer, R.F.D. 1, Cordova, Md.

Crapo-Golden Hill: Mrs. Mary Namara, Cambridge, Md.

Denton-Williston: Mrs. Lula Prattis, Rt. 2, Box 188, Pinetown, Md.

East New Market-Linkwood, Md.: Mrs. Rebecca Coleman, East New Market; Mrs. Venus Young, East New Market; Howard Boardley, Salem, Md.; Mrs. Lucinda Jackson, Cedar St., Cambridge, Md.

Easton-John Wesley, Md.: Wm. H. Fauntleroy, Glenwood Ave., Easton; W. E. Dobson, 100 S. Higgins St., Easton; Theodore Henson, 73 Glenwood Ave., Easton; Webster Dorsey, Glenwood Ave., Ext., Easton.

- Easton Circuit: Mrs. Bessie Jackson, R.F.D. 2, Federalsburg, Md.
 Federalsburg: James P. Johnson, R.F.D. 2, Federalsburg, Md.
 Greensboro, Md.; Mrs. Josie Dickerson, Goldsboro; Mrs. Marjorie Matthews, Greensboro, Md.; Mrs. Evelyn Taylor, Greensboro, Md.
 Hurlock, Md.: Edward Conway, R.F.D. 1, Box 47, Hurlock; Mrs. Mildred Murray, R.F.D. 2, Box 149, Hurlock.
 Marydel, Md.: Mrs. Grace A. Cain, Marydel; Noble Minus, 116 W. Water St., Dover, Del.; Mrs. Emma Gibbs, Marydel, Md.
 McDaniel: Douglas Brown, McDaniel, Md.
 Miles River-Staten's Chapel: Mrs. Ida Goldsborough, R.F.D. 1, Box 159, Easton, Md.; Mrs. Beatrice Gibson, R.F.D. 2, Box 110, Easton, Md.; Mrs. Alice Dobson, R.F.D. 2, Cordova, Md.
 Oxford-Bellevue, Md.: Isaac Queen, Oxford; James R. Taylor, Oxford.
 Preston, Md.: Mrs. Isabelle Foster, R.F.D. 1, Preston; Mrs. Dorothy Townsend, Preston; Dewey Townsend, Preston; Lorenzo Hubbard, Preston; Mrs. Ira Nichols, Preston; James Green, Preston; Mrs. Elinor Greene, Preston; Matthew Sharp, Preston; Mrs. Viola Johns, R.F.D. 1, Hurlock, Md.
 Ridgely, Md.: Mrs. Verdie M. Brown, Ridgely; Irvin E. Murray, Ridgely.
 St. Michaels-Royal Oak, Md.: Mrs. Blanche Jewett, St. Michaels; E. S. Jewett, St. Michaels; Mrs. Lena Nichols, St. Michaels; Raymond Caldwell, Royal Oak; James Thomas, St. Michaels; Thomas Woods, Royal Oak, Md.
 Stevensville: Mrs. Beulah Green, Chester, Md.; Edward Johnson, Stevensville, Md.; Mrs. Thelma Green, Chester, Md.
 Taylor's Island, Md.: Bernard Stanley, Taylor's Island; Albert Stanley, Taylor's Island.
 Trappe, Md.: Mrs. Elsie B. Cooper, R.F.D. 2, Trappe; Eugene Pinder, R.F.D. 1, Trappe; Mrs. Mary E. Hughes; Robert Brown, Trappe, Md.
 Vienna, Md.: Howard Robinson, Vienna; Mrs. Helena Murray, Vienna; Fred D. Wongus, Linkwood, Md.
 Wittman, Md.: Littleton Grace, Sherwood, Md.

Philadelphia District

Philadelphia, Pa.—

- Bethsaida: Isaac Johnson, 2606 N. 17th St., Phila., Pa. 19132
 Camphor: William C. Jason, 614 N. 56th St., Phila., Pa. 19131; Mrs. Mary L. Hudson, 54 N. 54th St., Phila., Pa. 19139; Miss Ruth Brown, 25 N. 40th St., Phila., Pa. 19104; Mrs. Susie Snowden, 5532 Poplar St., Phila., Pa. 19131.
 Community: Jerry Hall, 1531 N. Dover St., Phila., Pa. 19121.
 Emmanuel: Mrs. Francis Mills, 2330 N. Smedley St., Phila., Pa. 19132
 E. Germantown-Trinity: Mrs. Elizabeth Homily, 1983 Spencer St., Phila., Pa. 19141; Mrs. Edna Morgan, 5962 Kimble St., Phila., Pa. 19138; Mrs. Reba Phillips, 6034 N. Beechwood St., Phila., Pa. 19138.
 Germantown-Janes: Jacob D. Smith, 1222 W. Firth St., Phila., Pa. 19133; Cecil Johnson, 237 E. Haines St., Phila., Pa. 19144.
 Haven: Mrs. Courtley Adams, 4730 Kingsessing Ave., Phila., Pa. 19143; Roy L. Cordery, 2562 N. 18th St., Phila., Pa. 19132; Hally P. Johns, 2450 W. Columbia Ave., Phila., Pa. 19121; Miss Louise Pennick, 2402 W. Jefferson St., Phila., Pa. 19121; Miss Vivian Long, 1220 N. Broad

- St., Phila., Pa. 19121; Miss Evelyn T. Waters, 719 N. 8th St., Phila., Pa. 19123.
- John Wesley: Mrs. Harrilese Miles, 5755 Larchwood St., Phila., Pa., 19143; Charles Molock, 4905 Haverford Ave., Phila., Pa. 19139; Mrs. Aldermæ Tindley, 5646 Rodman St., Phila., Pa. 19143; Mrs. Thelma Anderson, 138 S. 50th St., Phila., Pa. 19139; Mrs. Sarah Cooper, 4303 Brown St., Phila., Pa. 19104; Mrs. Zuella Baker, 4651 Brown St., Phila., Pa. 19104; Stanley Davis, 5509 Master St., Phila., Pa., 19131; Miss Janet Harrison, 6049 Haverford Ave., Phila., Pa. 19151; William Thompson, 1523 N. Alden St., Phila., Pa. 19131.
- Mt. Zion: Mrs. Thelma Perrin, 1614 N. Bouvier St., Phila., Pa. 19121.
- Penial: J. P. Murray 1,801 N. 24th St., Phila., Pa. 19121.
- St. Barnabas: Mrs. Ocea Ayres, 2031 Ellsworth St., Phila., Pa. 19146; Samuel P. Robinson, 2244 Earp St., Phila., Pa. 19146; Mrs. Thelma Warring, 2836 W. Diamond St., Phila., Pa. 19121; Mrs. Eva White, 1912 S. 17th St., Phila., Pa. 19145.
- Tindley Temple: Mrs. Gwendolyn Allen, 5041 Locust St., Phila., Pa. 19139; Leamon Corbin, 1923 Bainbridge St., Phila., Pa. 19146; John W. Gross, 2217 Earp St., Phila., Pa. 19146; Mrs. Alexina A. Hazzard, 940 Clover Hill Rd.; Wynnewood, Pa. 19096; Louis V. Tucker, 126 S. Peach St., Phila., Pa. 19139; William E. Bishop, 28 S. Ruby St., Phila., Pa. 19139.
- Tioga: Frank Crowell, 423 E. Montana St., Phila., Pa. 19119; Hyland Frisby, 2341 W. Huntingdon St., Phila., Pa. 19132; Preston H. King, 2017 W. Susquehanna Ave., Phila., Pa. 19123; Daniel Malone, 1723 Conlyn St., Phila., Pa. 19140; Charles Preston, 354 W. Johnson St., Phila., Pa. 19144; Mrs. Bernetta Reid, 3817 N. Smedley St., Phila., Pa. 19140; Theodore Smith, 407 Glen Echo Rd., Phila., Pa. 19119; Joseph E. Teat, 707 N. 8th St., Phila., Pa. 19123.
- Trenton, N. J.—
- Asbury: Mrs. Avon Arnold, 47 Fountain Ave., Trenton, N. J. 08618; Fred Hodges, 42 Bond St., Trenton, N. J. 08618; Henry Lyon, 338 Walnut Ave., Trenton, N. J. 08609; Glen Williams, 86 Bellevue Ave., Trenton, N. J. 08618.
- Trevoise, Pa.—
- St. Matthew's—Clarence Liggon, 2639 Linconia Ave., Trevoise, Pa.

Salisbury District

- Dames Quarter-Deal Island: Mrs. Gladys White, P. O., Deal Island, Md.; Noah T. Williams, Chance, Md.
- Fruitland: Thomas Dennis, Fruitland, Md.; Orlando Polk, Rt. 2, Eden, Md.
- Girdletree: Mrs. Helen Mills, Girdletree; Percy Ward, Girdletree; Mrs. Louise Purnell, Girdletree; Roland Purnell, Fruitland, Md.
- Marion Station: Sidney A. Whittington, Marion Station, Md.; Ranford Williams, Box 126, Marion Station, Md.; Quinton Johnson, Marion Station, Md.
- Mt. Vernon Circuit: Roy L. Pinkett, Rt. 1, Pocomoke, Md.; Larry Lankford, Rt. 1, Princess Anne, Md.
- Nanticoke: Alexander Barclay, Nanticoke, Md.

Oakville-Cottage Grove: Elmer Collins, Rt. 2, Box 57, Princess Anne, Md.; Frank Cornish, Eden, Md.; Isaac Hayward, Westover, Md.

Pocomoke City: Jessie M. Cottman, Rt. 1, Box 208, Pocomoke, Md.

Powellville-Hutts Memorial: James Shockley, Gunby St., Snow Hill, Md.; Preston Dashiels, Rt. 2, Box 15, Snow Hill, Md.

Quantico: Hilton Dashiell, Quantico, Md.

Salisbury: Dr. C. D. Scott; Leon Smith, 516 Delaware Ave., Salisbury, Md.

Snow Hill: James C. Waters, Rt. 1, Box 100, Snow Hill, Md.; John McDowell, 207 E. Martin St., Snow Hill, Md.

Stockton: Mrs. Hallie Bratten, Box 86, Stockton, Md.; Raymond Timmons, Rt. 2, Pocomoke, Md.

Unionville: Marion Mills, Rt. 2, Pocomoke, Md.; Alfornia Selby, Rt. 2, Pocomoke, Md.

Wesley Circuit: George D. Crowell, Rt. 1, Box 361, Marion Station, Md., Walter B. Ward, Rt. 1, Box 303, Marion Station, Md.

Wetipquin Circuit: Robert Hughes, Rt. 2, Box 83A, Tyaskin, Md., William Maddox, Rt. 1, Box 73, Tyaskin, Md.

Whaleyville: Otis Smith, Rt. 2, Parsonburg, Md.

Wilmington District

Atlantic City, N. J.:

Asbury: Mrs. Helen Dobson, 1002 Michigan Ave.; Mrs. Mabel Jones, 614 Indiana Ave., Atlantic City, N. J.

Buttonwood-Christiana, Del.: Clarence James, 917 Holcomb Lane, Buttonwood; Sylvester Woolford, 20 Buttonwood Ave., Buttonwood; Charles Johnson, 36 Browns Lane, Christiana, Del.

Cape May-Swainton: Mrs. Gilbert Carter, 5th Ave. & Green St., West Cape May, N. J.

Chester—

Grace: Mrs. Irma Goldsborough, 2330 Booker Ave., Twin Oaks, Chester, Pa.

St. Daniel's: Mrs. Viola Grasty, 1731 Concord Ave.; Mrs. Elsie Furness, 1818 W. 9th St.; Mrs. Alfreda Jordan, 908 Flower St.; Mrs. Claudia Wharton, 2122 W. 2nd St.; Miss Florence G. Wilson, 331 Flower St.; Grant Freeman, 1314 Reed St.; Samuel Swiggett, 924 Central Ave.; Mrs. Minnie Tildon, 440 Yarnall St., Chester, Pa.; Leon Frisby, Mrs. Geneva Roane.

Siloam: James Carroll, 319 Yarnall St.; Miss Leotia Carroll, 319 Yarnall St.; Mrs. Elizabeth Laws, 713 Deshong St., Chester, Pa.

Camden, N. J.—

Ferry Avenue: Mrs. Ruth Y. Pinder, 889 Chelton Ave., Camden, Mrs. Elmira H. Davis, 536 Mantua Ave., Woodbury, N. J.; Francis D. Pinder, 889 Chelton Ave., Camden; Gordon B. Williams, 1438 Kaighn Ave., Camden.

Grenloch-Rhoades-Berlin: Calvin R. Wood, 517 Rhoades Ave., Haddonfield, N. J.

Lawnside: Carl Still, 1218 Langan Ave., Camden, N. J.

Merchantville: Abner Claiborne, 538 Merchant St., Cherry Hill, N. J.; Mrs. Mary Cooper, 7910 Park Ave., Merchantville, N. J.; Mrs. Lillian W. Moore,

DELAWARE CONFERENCE

- 106 Chapel Ave., Cherry Hill, N. J.; Howard Amos, 3480 Howard Ave., Pensauken, N. J.; Mrs. Anna Hall, 6106 Magnolia Ave., Merchantville, N. J.
- Middletown Circuit-Delaware: Mrs. Esther Brown, 122 Lake St., Middletown; Mrs. Ella Wiggins, Odessa, Del; Mrs. Lillie Lloyd, Kirkwood, Del.
- Mt. Holly: Mrs. Christine Demby, 220 Chestnut St., Mt. Holly, N. J.
- New Castle: Mrs. Gertrude Bolden, 45 W. 4th St., New Castle, Del.
- Newport: Elwood Brooks, 239 Meadowbrook Ave., Wilmington, Del.
- Pleasantville-Ocean City: Mrs. Rozelia Wiggins, 200 Third St., Ocean City, N. J.
- Port Norris: Mrs. Eunice Bishop, 22 South Ave., Bridgeton, N. J.; George Robinson, Port Norris, N. J.
- Salem: Thomas Johnson, 455 Linden Ave., Salem, N. J.
- Wilmington, Delaware—
- Coleman: A. O. Miller, 472 Anderson Dr.; Mrs. Naomi Gaines, 454 Anderson Dr., Wilmington, Del.
- Ezion: Mrs. Carrie Henry, 1311 Tatnall St.; Mrs. Elise R. Brown, 1405 W. 3rd St.; Mrs. Cleo H. Henry, 1007 Poplar St.; Mrs. Mary B. Forman, 1224 Tatnall St.; Mrs. Blanche Jefferson, 1305 W. 4th St.; Mrs. Helen F. Loatman, 1320 French St., Wilmington, Del.
- Haven: Mrs. Edith M. Shockley, 202 Alapocas Drive, Wilmington, Del. 19803
- Mt. Carmel: Mrs. Cordelia Johns, 2704 Carter St., Wilmington, Del.

CHURCH SCHOOL SUPERINTENDENTS

Dover District

- Bridgeville: Mrs. Martha Robins, Cook St., Bridgeville, Del.
- Bridgeville Ct.: Mrs. Eliza Foreman, Federalsburg, Md.
- Chestertown: Miss Anna Patrick, 340 Cannon St., Chestertown, Md.
- Clarksville: Mrs. Elsie Handy, Selbyville, Del.; Mrs. Inez Taylor, Clarksville, Del.
- Cheswold: Archie Morris, Cheswold, Del.
- Coleman: Mrs. Esther Stewart, Worton, Md.
- Crumpton: Mrs. Madeline Daniels, Route 1, Millington, Md.
- Dover: T. Aubrey Jeter, Route 4, Dupont Highway, Dover, Del.
- Fairlee: Brazil Waters, Route 2, Chestertown, Md.
- Harrington: Mrs. Dorothy Green, Harrington, Del.
- Laurel-Delmar: Mrs. Estella Nichols, West Sixth St., Laurel, Del.; Clifton Gordy, Delmar, Md.
- Lewes: William Daisey, Lewes, Del.; Joseph Draine, Route 2, Millsboro, Del.
- Lincoln: Maynard Brown, Milford, Del.
- Mardela: Lloyd Gaines, R.F.D., Laurel, Del.; Mrs. Dora B. Nichols, Mardela, Md.
- Milford: Mrs. Edna Clark, 303 N. W. Third St., Milford, Del.
- Millington: Mrs. Viola Comegys, Millington, Md.; Mrs. Anna Tate, Route 1, Chestertown, Md.
- Millsboro: Gilbert Johnson, Millsboro; Mrs. Gladys Hall, Millsboro, Del.
- Nassau: Mrs. Emma Palmer, Route 1, Lewes, Del.; Mrs. Blanche Lankard, Rehoboth, Del.

Newark: Mrs. Marjorie Foreman, R.F.D., Berlin, Md.; Mrs. Meta Dennis, Newark, Md.
 North Berlin: Elton Taylor, Berlin, Maryland.
 Pomona: Mrs. Marie Johnson, Route 3, Chestertown; Mrs. Charlie Wicks, Route 3, Chestertown, Md.
 Port Deposit: Mrs. Beatrice Burkett, Port Deposit; Mrs. Alethea Brown, Port Deposit, Md.
 Rock Hall: George O. Scott, Jr., Rock Hall, Md.
 Sassafrass-Galena: Mrs. Hazel Waters, Warwick, Md.; Mrs. Effie Grooms, Route 1, Golt, Md.
 Sharptown: Jason Brown, Route 1, Mardela, Md.
 Seaford: Elijah Bowden, Seaford, Del.
 Seaford Ct.: Grandville Cannon, Seaford, Del.; Sylvester Evans, Rhodesdale, Md.
 Smyrna: Mrs. Elizabeth Richardson, Smyrna, Del.
 South Berlin: Edward Derrickson, Berlin; Mrs. Estella Pitts, Berlin, Md.
 Still Pond: Henry Ford, Still Pond, Md.; Mrs. Louise Wallace, Worton; Henry Hynson, Worton, Md.
 Townsend: Mrs. Mary Holden, Townsend; Mrs. Ruth Roy, Townsend, Del.

Easton District

Aireys: Harvey Molock, R.F.D. 2, Cambridge, Md.; Rudolph Molock, R.F.D. 1, Vienna, Md.; Vernon Davis, R.F.D. 2, Cambridge, Md.
 Beckwith: Mrs. Ada Benson, R.F.D. 3, Cambridge, Md.
 Cambridge: Arthur N. Wise, 504 Pine St., Cambridge, Md.
 Cambridge Circuit: Mrs. Elizabeth Cornish, 715 Robbins St., Cambridge, Md.; Alford Foster, R.F.D. 3, Cambridge, Md.
 Carmichaels: Clifford Thomas, Grasonville; Parker Downe, Grasonville, Md.
 Centreville: Miss Emma Conyer, 415 S. Liberty St., Centreville, Md.; Mrs. Roxie Hawkins, R.F.D. 3, Centreville, Md.
 Church Creek: Mrs. Minnie Brown, Church Creek, Md.; Rovella Harris, Woolford, Md.
 Church Hill: Mrs. Anna Hollis, R.F.D. 2, Box 126, Centreville, Md.; Mrs. Lillian Brown, R.F.D. 2, Centreville, Md.; Clarence Goldsborough, R.F.D. 1, Church Hill, Md.
 Cordova-Earle's Chapel: Mrs. Magdalene Turner, R.F.D. 1, Cordova, Md.; Mrs. Ellen Cooper, R.F.D. 3, Centreville, Md.; Mrs. Amie Bramlet, R.F.D., Centreville, Md.
 Crapo-Golden Hill: Mrs. Cora Payton, Church Creek, Md.
 Denton-Williston: Mrs. Selena Harcum, 209 Fifth St., Denton, Md.
 East New Market-Linkwood: Carroll Dockins, East New Market, Md.; Miss Dorothy Adams, East New Market, Md.; Mrs. Lillian Jolley, R.F.D. 2, Cambridge, Md.
 Easton-John Wesley: Mrs. Martha J. Young, South St., Easton, Md.
 Easton Circuit: Miss Marie Bailey, P. O. Box 611, Easton, Md.
 Federalsburg: Marion Johnson, Federalsburg, Md.; Walter Quinton, R.F.D. Federalsburg, Md.
 Greensboro: Mrs. Emma Johnson, Goldsboro, Md.; Mrs. Evelyn Taylor, Greensboro, Md.

- Hurlock: Carl Barham, R.F.D. 1, Box 62, Hurlock, Md.; DeWitt Johns, R.F.D. 2, Box 22, Hurlock, Md.; Joseph Tabron, R.F.D. 2, Box 151, Hurlock, Md.
- Marydel: Mrs. Grace A. Cain, Marydel, Md.; Lawrence Walker, Marydel, Md.; Miss Gwendolyn Cain, Marydel, Md.
- McDaniel: Hayward Henry, Jr., McDaniel, Md.
- Miles River: Mrs. Beatrice Madden, R.F.D. 3, Box 295, Easton, Md.; Mrs. Geraldine Brown, R.F.D. 1, Box 156, Easton, Md.; Mrs. Beatrice Gibson, R.F.D. 2, Box 110, Easton, Md.
- Oxford-Bellevue: Samuel E. Turner, Bellevue, Md.; Mrs. Emma Curtis, Oxford, Md.
- Preston: Mrs. Ernestine Jenkins, R.F.D. 1, Hurlock, Md.; Mason Townsend, R.F.D. 1, Preston, Md.; Ellsworth Friend, Preston, Md.
- Ridgely: Barbara Holmes, Ridgely; Izetta Benson, Ridgely; Gorlia Warner, Ridgely, Md.
- St. Michaels-Royal Oak: Thomas Woods, Royal Oak, Md.; Mrs. Eloise Chester, St. Michaels, Md.
- Stevensville: Mrs. Hazel McDaniel, Stevensville, Md.; Thomas Bordley, Stevensville, Md.; Mrs. Thelma Green, Chester, Md.
- Taylor's Island: Mrs. Gertrude Stanley, Box 24, Taylor's Island, Md.; Mrs. Beatrice Keene, 801 Center St., Cambridge, Md.; Mrs. Ethel Wheatley, Taylor's Island, Md.
- Trappe: Mrs. Bessie Wells, Trappe, Md.
- Vienna-Reids Grove: Howard Robinson, Vienna, Md.; Mrs. Agatha Jackson, 731 Washington St., Cambridge, Md.
- Wittman: Carlton Cooper, Wittman, Md.; Harry Brown, Sherwood, Md.

Philadelphia District

Philadelphia, Pa.—

- Bethsaida: Emanuel Turner, 2041 St. Albans St., Philadelphia, Pa. 19147
- Camphor: William A. Hudson, 54 N. 54th St., Phila., Pa. 19139
- Community: Mrs. Carrie Whitley, 5742 Pemberton St., Phila., Pa. 19143
- E. Germantown-Trinity: Harold Smith, 6018 N. 21st St., Phila., Pa. 19138
- Emmanuel: Mrs. Marie Winchester, 2452 N. Cleveland St., Phila., Pa. 19132
- Frankford-St. Thomas: Miss Dorothy Grier, 4819 Hawthorne St., Philadelphia, Pa. 19124
- Germantown-Janes: Theodore Hagan, 831 E. Rittenhouse St., Philadelphia, Pa. 19138
- Haven: Ralph Kirk, 6143 Baynton St., Philadelphia, Pa. 19144
- John Wesley: Henry Tisdale, 6623 Ogontz Ave., Phila., Pa. 19126
- Mt. Zion: Harold Jones, 2030 N. 11th St., Phila., Pa. 19122
- Peniel: Mrs. Merrill Elder, 1509 N. 20th St., Philadelphia, Pa. 19121
- St. Barnabas: Clanton Gudesmith, 1302 S. 18th St., Phila., Pa. 19146
- Tindley Temple: Ralph Jones, 1810 Montrose St., Phila., Pa. 19146
- Tioga: Laurence Reid, 3817 N. Smedley St., Philadelphia, Pa. 19140
- Zoar: Mrs. Alice C. Spotwood, 1328 N. 11th St., Phila., Pa. 19122
- Spring Lake, N. J.—
- St. John's: Summer Appointment.

Trenton, N. J.—

Asbury: Don Harreld, 47 Evans Ave., Trenton, N. J. 08608

Trevoise, Pa.—

St. Matthew's: Mrs. Lucy Liggon, 2639 Linconia Ave., Trevoise, Pa.

Salisbury District

Crisfield: William Wharton, 324 Locust St., Crisfield, Md.; Mrs. Elsie Harris, Crisfield, Md.

Dames Quarter-Deal Island: Arthur Wallace, Chance, Md.; Mrs. Addie Janes, Deal Island, Md.

Fruitland: Mrs. Lucinda Parsons, Fruitland, Md.; Georgianna Polk, Rt. 2, Edon, Md.

Girdletree: Roland Purnell, Fruitland, Md.; Mrs. Frances Waters, Rt. 1, Snow Hill, Md.

Marion Station: John S. Handy, Marion Station, Md.

Mt. Vernon: Mrs. Margaretta Holbrook, Rt. 1, Princess Anne, Md.; Mrs. Mary Lee Bailey, Rt. 1, Princess Anne, Md.

Nanticoke: Mrs. Pauline Barkley, Nanticoke, Maryland.

Oakville-Cottage Grove: Mrs. Letha Christopher, Eden, Md.; Elmer Collins, Rt. 2, Princess Anne, Md.

Powellville-Hutts Memorial: Mrs. Maggie Bratten, R.F.D., Box 191, Snow Hill, Md.

St. Andrews: Mrs. Sybil Waters, Upper Hill, Md.; Mrs. Anne Bozman, Westover, Md.

Salisbury: Miss Araminta Francis, 742 Lake St., Salisbury, Md.

Snow Hill: Mrs. Carolyn C. Dorman, 302 Church St., Snow Hill, Md.

Stockton-Shiloh: Mrs. Gwendolyn Tull, 714 Sixth St., Pocomoke, Md.; John Shelton, Stockton, Md.

Unionville: Mrs. Catherine Matthews, Rt. 2, Pocomoke City, Md.; Mrs. Hazel Thornton, Rt. 2, Pocomoke, Md.

Wetipquin: Mrs. Bernice Turner, Jesterville, Md.; Mrs. Loretta Gale, Quantico, Md.; Robert Hughes, Rt. 2, Box 83A, Tyaskin, Md.

Whaleyville: Mrs. Maxine Fisher, Parsonsburg, Md.; Mrs. Catherine Smack, Whaleyville, Md.

Wilmington District

Atlantic City—

Asbury: Mrs. Nan DeCoursey, 237 N. Connecticut Ave., Atlantic City, N. J.

Bridgeton: Herbert Bell, 1 Dunbar Homes, Burlington, N. J.

Buttonwood-Christiana: Sylvester Woolford, 20 Buttonwood Ave., New Castle, Del.

Camden—

Eighth Street: Mrs. Josephine Gantt, 738 Berkley St., Camden, N. J.

Ferry Avenue: Mrs. Mary Dorsey, 933 Chelron Ave., Camden, N. J.

Cape May-Swainton: William Deakins, Shun Pike, R.F.D. 2, Cape May, N. J.; Albert Gray, Swainton Rd., Cape May, N. J.

Chester—

Grace: W. W. Wideman, 410 Fulton Place, Chester, Pa.

- Siloam: Mrs. Louise Evans, 420 E. 18th St., Chester, Pa.
 St. Daniel's: Grant Freeman, 310 Central Ave., Chester, Pa.
 Darby: Mrs. Julia Walker, 14 Creek Rd., Cheyney, Pa.
 Delair: James Lake, 1634 Velde Ave., Delair, N. J.
 Elkton: Mrs. Martha Dorsey, 226 E. High St., Elkton, Md.
 Fordville: William R. Lockman, 51 Valentine Rd., Bridgeton, N. J.
 Grenlock-Rhodes-Berlin: Calvin R. Wood, 517 Rhodes Ave., Haddonfield, N. J.
 Lawnside: Carl Still, 1218 Langham Ave., Camden, N. J.
 Merchantville: Grafton Watkins, 8624 Park Ave., Pennsauken, N. J.
 Middletown Circuit: Mrs. Emma Lodine, Odessa, Del.; Mrs. Helen Henry, 116
 Lake St., Middletown, Del.; Mrs. Mae Anderson, Kirkwood, Del.
 Mt. Holly: Clifford J. Simpson, 730 Holly Lane, Mt. Holly, N. J.
 New Castle: Mrs. Lydia Garnett, 305 Chestnut St., New Castle, Del.
 Newport: Mrs. Lois Rush, 500 Kiamensi Rd., Wilmington 4, Del.
 Port Penn-Delaware City: Mrs. Viola Carter, Delaware City; Mrs. Alice Hall,
 Port Penn, Del.
 Pleasantville-Ocean City: Mrs. Juanita Calmus, 312 West Ave., Ocean City,
 N. J.; Herbert Williams, 145 W. Edgewater Ave., Pleasantville, N. J.
 Port Norris: Mrs. Agnes Broadnax, Port Norris, N. J.
 Quinton: Mrs. Alice Moore, 34 Olive St., Salem, N. J.
 Salem: Thomas Johnson, Linden St., Salem, N. J.
 Wilmington, Del.—
 Coleman: A. O. Miller, 472 Anderson Dr.
 Ezion: Mrs. Mary B. Foreman, 1224 Tatnall St.
 Haven: Mrs. Deloris Deadwyler, 922 Wilson St.
 Mt. Carmel: Mrs. Gladys Baynard, 919 Gyer St.
 Mt. Joy: Mrs. Lavinia Starks, 512 New Castle Ave.
- Woodbury:
 Mrs. Katherine Allen, 561 Mantua Ave., Woodbury, N. J.; Alfred Coy, 130
 Brookfield Ave., Wenonah, N. J.

WOMAN'S SOCIETY OF CHRISTIAN SERVICE

Members—Woman's Division of Christian Service, Division of National Mis-
 sions

- Mrs. William C. Strother, Jr., 6119 Ellsworth St., Philadelphia, Pa. 19143
 Mrs. William A. Henry, 1007 Poplar St., Wilmington, Delaware 19801

Conference Officers

- President—Mrs. James R. Webb, 700 Elm St., Laurel, Del.
 Vice-President—Mrs. Melvin G. Conway, 405 Delaware Ave., Salisbury, Md.
 Recording Secretary—Mrs. James O. Robins, 110 N. Ross St., Snow Hill, Md.
 Treasurer—Mrs. William T. Briddell, P. O. Box 63, Berlin, Md.
 Secretary of Membership Cultivation—Mrs. Robert B. Pratt, Jr., 244 W. John-
 son St., Philadelphia, Pa. 19119
 Missionary Education and Service—Mrs. Harry A. Homily, 1983 Spencer St.,
 Philadelphia, Pa. 19141
 Christian Social Relations—Mrs. Irene Thomas, 2012 Nicholas St., Phila-
 delphia, Pa. 19121
 Campus Ministry—Mrs. Helen V. Crippen, Berlin, Maryland

- Youth Work—Miss E. Mae Stanley, 4951 Walnut St., Philadelphia, Pa. 19139
 Children's Work—Mrs. Crawford L. Trader, 6201 Christian St., Philadelphia, Pa. 19143
 Spiritual Life Cultivation—Mrs. Charles D. Gerald, Route 1, Box 104, Lewes, Delaware
 Program Materials—Mrs. Fletcher Mills, Girdletree, Maryland
 Supply Work—Mrs. Lewis Copper, 127 S. Locust St., Easton, Md.
 Missionary Personnel—Mrs. Paul R. Evans, Box 112, Marion Station, Md.

DISTRICT PRESIDENTS

- Dover—Mrs. Albert Palmer, Nassau Rd., Route 1, Lewes, Del.
 Easton—Mrs. Robert M. Jackson, Rt. 4, Box 131, Easton, Md.
 Philadelphia—Mrs. Alfred E. Harmon, 803 Glassboro Rd., Wenonah, N. J.
 Salisbury—Mrs. Paul R. Evans, P.O. Box 112, Marion Station, Md.
 Wilmington—Mrs. James Wharton, 2122 W. 2nd St., Chester, Pa.

PRESIDENTS OF WOMAN'S SOCIETY OF CHRISTIAN SERVICE

Dover District

- Bridgeville: Mrs. Eva Askins, 1st Street, Bridgeville, Del.
 Bridgeville Ct.: Mrs. Dora Bell, Bridgeville, Del.
 Chestertown: Mrs. Irene Hamilton, Route 2, Chestertown, Md.
 Cheswold: Mrs. Mary Reed, Cheswold, Del.
 Clarksville: Mrs. Elberta McCroy, Mrs. Margorie Mumford, Selbyville, Del.
 Coleman: Mrs. Margaret Wilson, Route 1, Worton, Md.
 Crumpton: Mrs. Bessie Ringgold, Route 1, Millington, Md.
 Dover: Mrs. Mayme Jeter, Dupont Highway, Dover, Del.
 Fairlee: Mrs. Ruth Briscoe, Route 2, Chestertown, Md.
 Harrington: Mrs. Edna Thorpe, Harrington, Del.
 Laurel-Delmar: Mrs. Edna Deshields, 454 W. 6 St., Laurel, Del.; Mrs. Lorraine Carrigan, Delmar, Md.
 Lewes: Mrs. Margaret Logan: Mrs. Delilah Norwood.
 Milford: Mrs. Emma Woodson, 449 Church St., Milford, Del.
 Millington: Mrs. Viola Duckery, Millington, Md.; Mrs. Hilda Ashley, Millington, Md.
 Millsboro: Mrs. Elnora Johnson, Millsboro, Del.
 Nassau: Mrs. Sadie Burton, Nassau, Del.; Mrs. Maude Wolfe, Rehoboth, Del.
 Newark: Mrs. Pearl Henry, Route 3, Berlin, Md.; Mrs. Meta Dennis, Berlin Rd., Snow Hill, Md.
 North Berlin: Mrs. Elsie C. Briddell, Flower St., Berlin, Md.
 Pomona: Mrs. Doris Brown, Route 3, Chestertown, Md.
 Port Deposit: Mrs. Alice Jones, Port Deposit, Md.
 Rock Hall: Mrs. Annie Scott, Rock Hall, Md.
 Sassafraz: Mrs. Elizabeth Reynolds.
 Seaford: Mrs. Elsie Stewart, Seaford, Del.
 Seaford Ct.: Mrs. Catherine Batson, Rhodsedale, Md.; Mrs. Mary Evans, Rhodsedale, Md.
 Sharptown: Mrs. Elsie Allen, Route 1, Mardella, Md.
 South Berlin: Mrs. Elizabeth Derrickson, Route 3, Berlin, Md.
 Smyrna: Mrs. Virginia Dolley, Smyrna, Del.

Still Pond: Mrs. Mary D. Wally, Still Pond, Md.
 Townsend: Mrs. Ina Watson, Townsend, Del.

Easton District

- Aireys: Mrs. Mary Woolford, R.F.D. 2, Cambridge, Md.; Mrs. Amy Thompson, R.F.D. 2, Cambridge, Md.
 Beckwith: Mrs. Eva Chester, R.F.D. 3, Cambridge, Md.; Mrs. Lula Travers, R.F.D. 3, Cambridge, Md.
 Cambridge: Mrs. Margaret Jews, 735 Pine St., Cambridge, Md.
 Cambridge Circuit: Mrs. Elizabeth Cornish, 715 Robbins St., Cambridge, Md.; Mrs. Elaine Farrare, R.F.D. 3, Cambridge, Md.
 Carmichael: Mrs. Melenda Bowser, Grasonville, Md.
 Centreville: Mrs. Esther Browne, 328 S. Commerce St., Centreville, Md.; Mrs. Lillian Lockerman, R.F.D. 3, Centreville, Md.
 Church Creek: Mrs. Elizabeth Chester, Church Creek, Md.; Mrs. Lillie Chester, Woolford, Md.
 Church Hill: Mrs. Isabelle Bordley, Rt. 2, Centreville, Md.; Mrs. Bessie Goldsborough, Rt. 1, Church Hill, Md.; Mrs. Evelyn Williams, Rt. 1, Church Hill, Md.
 Cordova: Mrs. Mary H. Bowser, R.F.D. Cordova, Md.; Mrs. Gladys Jackson, R.F.D. 3, Centreville, Md.; Mrs. Naomi Hammond, Centreville, Md.
 Crapo-Golden Hill: Mrs. Doris Molock, Church Creek, Md.; Mrs. Annie Cooper, Church Creek, Md.
 Denton-Williston: Mrs. Mary Simpson, 305 Fourth St., Denton, Md.
 East New Market: Mrs. Ida Bailey, Hurlock, Md.; Mrs. Elizabeth Jackson, R.F.D., East New Market, Md.; Mrs. Louise Wongus, R.F.D., Linkwood, Md.; Mrs. Gladys Brooks, R.F.D., Cambridge, Md.
 Easton-John Wesley: Mrs. Anna Gibson, Glenwood Ave., Easton, Md.; Mrs. Rosa Monroe, R.F.D., Cordova, Md.
 Easton Circuit: Mrs. Julia Nixon, Oxford, Md.
 Federalsburg: Mrs. Catherine Brummell, Federalsburg, Md.
 Greensboro: Mrs. Margie Matthews, Greensboro, Md.; Mrs. Minnie Hutchins, Henderson, Md.
 Hurlock: Mrs. Alice Thomas, Hurlock, Md.; Mrs. Virginia Stanley, P. O. Box 87, Hurlock, Md.
 Marydel: Mrs. Emma Cain, Marydel, Md.
 McDaniel: Mrs. Arletta Horsey, McDaniel, Md.
 Miles River: Mrs. Sarah Cooper, R.F.D. 1, Box 216, Easton, Md.; Mrs. Mary Lewis, R.F.D. 1, Box 148, Easton, Md.; Mrs. Sarah Teat, R.F.D. 3, Box 201, Easton, Md.
 Oxford-Bellevue: Mrs. Amanda Brummell, Easton, Md.; Mrs. Annie M. Brooks, Oxford, Md.
 Preston: Mrs. Lottie Friend, Preston, Md.; Mrs. Pearl Hubbard, Preston, Md.; Mrs. Elizabeth Nichols, R.F.D. 1, Hurlock, Md.
 Ridgely: Mrs. Mina Henry, Ridgely, Md.; Mrs. Myrtle Matthews, Goldsboro, Md.
 St. Michaels-Royal Oak: Mrs. Mildred Smith, Royal Oak, Md.; Mrs. Daisy Bailey, St. Michaels, Md.
 Stevensville: Mrs. Reba Reid, Chester, Md.; Mrs. Bertha Aytch, Stevensville, Md.; Mrs. Hazel McDaniel, Stevensville, Md.

Taylor's Island: Mrs. Gladys Manokey, Madison, Md.; Mrs. Mildred Beverly, Taylor's Island, Md.; Mrs. Helen B. Stanley, Taylor's Island, Md.
 Vienna: Mrs. Della Jackson, Vienna, Md.; Mrs. Helen White, Reids Grove, Md.; Mrs. Thelma Jackson, Vienna, Md.
 Wittman: Mrs. Marie Ennells, Wittman, Md.; Mrs. Rose Grace, Sherwood, Md.

Philadelphia District

Philadelphia, Pa.—

Bethsaida: Mrs. Mary Turner, 2041 St. Albans St., Phila., Pa. 19146
 Camphor: Mrs. Dorothy J. Newman, 5223 Locust St., Philadelphia, Pa. 19139
 Community: Mrs. Constance Bounds, 5550 Pemberton Street, Philadelphia, Pa. 19143
 E. Germantown-Trinity: Mrs. Reba G. Phillips, 6034 N. Beechwood St., Philadelphia, Pa. 19138
 Emmanuel: Mrs. Geneva Butts, 2441 N. 15th St., Philadelphia, Pa. 19132
 Germantown-Janes: Mrs. Josephine Price, 254 E. Walnut Lane, Philadelphia, Pa. 19144
 Haven: Mrs. Dorothy Cottman, 2408 W. Montgomery Ave., Phila., Pa. 19121
 John Wesley: Mrs. Hester Jones, 826 N. Union St., Phila., Pa. 19104
 Mt. Zion: Mrs. Sponceola Moorehead, 1914 N. 17th St., Phila., Pa. 19121
 Peniel: Mrs. Sylvia Boston, 1908 W. Master St., Phila., Pa. 19121
 St. Barnabas:
 Tindley Temple: Mrs. Myrtle Z. Riley, 2323 N. 20th St., Phila., Pa. 19132
 Tioga: Mrs. Gertrude Coleman, 3426 N. 23rd St., Phila., Pa. 19140
 Zoar: Mrs. Minnie Saunders, 1940 W. Columbia Ave., Phila., Pa. 19121
 Trenton, N. J.—
 Asbury: Mrs. I. W. Page, 108 Fountain Ave., Trenton, N. J.
 Trevoise, Pa.—
 St. Matthew's: Mrs. Claret Lord, 2362 Kaye Ave., Trevoise, Pa.

Salisbury District

Crisfield: Mrs. Annie Mumford, Marion Station, Md.
 Dames Quarter-Deal Island: Mrs. Norma L. Milbourne, Deal Island, Md.; Mrs. Luvenia Bennett, Chance, Md.; Mrs. Louise Carr, Dames Quarter, Md.
 Fruitland: Mrs. Reba Smith, Fruitland, Md.; Mrs. Anna Jones, Allen, Md.
 Girdletree: Mrs. Annie Martin, Rt. 1, Snow Hill, Md.; Mrs. Frances Ames, Ross St., Snow Hill, Md.
 Marion Station: Mrs. Annie M. Fountain, Marion Station, Md.
 Marumseo-Kingston: Mrs. Rosa Whittington, Marion Station, Md.; Mrs. Ruth Johnson, Marion Station; Mrs. Violet Williams, Marion Station, Md.
 Mt. Vernon Circuit: Mrs. Nellie Smith, Rt. 1, Princess Anne; Mrs. Zeda Lankford, Rt. 1, Princess Anne; Mrs. Thelma Roach, Rt. 1, Princess Anne, Md.
 Nanticoke Circuit: Mrs. Benjamin Waters, Nanticoke, Md.; Mrs. Bernice Dashiell, Jesterville, Md.
 Oakville-Cottage Grove: Mrs. Irene Collins, Princess Anne; Mrs. Phyllis Dashiell, Eden, Md.; Mrs. Hattie Cottman, Westover, Md.
 Princess Anne: Mrs. Arvella Wright, Princess Anne, Md.
 Quantico: Mrs. Nettie Nutter, Church St., Salisbury; Mrs. Leola Barkley, Quantico; Mrs. Winifred Mitchell, Quantico, Md.

St. Andrews: Mrs. Rosebud Harris, Upper Hill, Md.
 Salisbury: Mrs. Joyce Dennis, West Road, Salisbury, Md.
 Wesley Circuit: Mrs. Louise Whittington, Crisfield, Md.
 Wetipquin: Mrs. Cornelia Dashiells, Rt. 1, Quantico, Md.
 Whaleyville: Mrs. Martha Jones, Whaleyville, Md.; Mrs. Phoebe Smith,
 Parsonburg, Md.

Wilmington District

Atlantic City—

Asbury: Mrs. Georgia Scriber, 1813 Arctic Ave., Atlantic City, N. J.
 Bridgeton: Mrs. Ruth Green, 16 Valentine Rd., Bridgeton, N. J.
 Burlington: Mrs. Estelle Martimer, 456 Washington Ave., Burlington, N. J.
 Buttonwood-Christiana: Mrs. Leona Pinkett, Buttonwood Ave., New Castle,
 Del.

Camden—

Eighth Street: Mrs. Gertrude Cleary, 1483 South 9th St., Camden, N. J.
 Ferry Avenue: Mrs. Mildred Booth, 1071 Morton Ave., Camden, N. J.

Chester—

Grace: Mrs. Lucille Gyant, 820 W. 2nd St., Chester, Pa.
 Siloam: Mrs. Alice Carroll, 1514 Gold St., Chester, Pa.
 St. Daniels: Mrs. Ida Holland, 2126 W. 3rd St., Chester, Pa.
 Darby: Mrs. Katherine Lankford, 921 Ridge Ave., Darby, Pa.
 Delair: Mrs. Pansy Parnell, 1022 Derosse Ave., Delair, N. J.
 Lawnside: Mrs. Beatrice Jackson, 126 LaPiarre Ave., Magnolia, N. J.
 Merchantville: Mrs. Alice Baker, 6101 Magnolia Ave., Pennsauken 8, N. J.
 Mt. Holly: Mrs. Nettie Street, 259 Washington St., Mt. Holly, N. J.
 New Castle: Mrs. Bertha Gatewood, 405 Williams St., New Castle, Del.
 Newport: Mrs. Josephine Covington, 309 Kiamensi Rd., Wilmington 4, Del.
 Pleasantville-Ocean City—

Mrs. Ethel Williams, 145 W. Edgewater Ave., Pleasantville, N. J.

Mrs. Dorothy Horton, 305 E. 4th St., Ocean City, N. J.

Port Norris: Mrs. Maude Sterling, Port Norris, N. J.

Port Penn-Delaware City: Mrs. Mary W. Harding, Delaware City, Del.

Quinton: Mrs. Marjorie Abrahams, Water Works Rd., Quinton, N. J.

Salem: Mrs. Sadie Nichols, 359 Keasbey St., Salem, N. J.

Wilmington—

Ezion: Mrs. Mary E. Cooper, 109 Pyles Lane, Wilmington, Del.

Haven: Mrs. Beatrice Hunter, 1125 W. 7th St., Wilmington, Del.

Mt. Carmel: Mrs. Gladys Baynard, 919 Guyer St., Wilmington, Del.

Mt. Joy: Mrs. Evelyn Booker, 423 S. Heald St., Wilmington, Del.

Woodbury: Mrs. Alva Taylor, 129 Brookfield Ave., Wenonah, N. J.

WESLEYAN SERVICE GUILD

Conference Officers

Secretary—Mrs. Sylvanus Browne, Box 54, Centreville, Md.

Secretary of Spiritual Life—Miss Madelyn Matthews, Box 23, Centreville,
 Md.

Secretary of Christian Social Relations—Miss Wilma E. Gaines, 2236 W.
 Master St., Philadelphia 21, Pa.

Member-at-Large, W.S.C.S.—Mrs. Horace J. Henry, 1311 Tatnall St., Wilmington, Del.

District Secretaries

Easton—Miss Emma Conyer, 415 S. Liberty St., Centreville, Md.
 Philadelphia—Mrs. Idella V. Ike, 15 N. 54th St., Philadelphia 39, Pa.
 Salisbury—Miss Araminta Francis, 724 Lake St., Salisbury, Md.
 Wilmington—Miss Inez Willis, 127 Edge Hill Rd., Bala-Cynwyd, Pa.

PRESIDENTS OF WESLEYAN SERVICE GUILD

Easton District

Cambridge: Miss Sarah Moody, 423 High St., Cambridge, Md.
 Centreville-Gouldtown: Miss Emma Conyer, 415 S. Liberty St., Centreville, Md.

Philadelphia District

Philadelphia, Pa.—

Camphor: Mrs. William V. Ike, 15 N. 54th St., Phila., Pa. 19139
 Emmanuel: Mrs. Ethel Coy, 2516 Cumberland St., Phila., Pa. 19132
 Germantown-Janes: Mrs. Flossie Humphreys, 5306 Wakefield St., Phila., Pa. 19144
 Haven: Mrs. Euliel B. Hackett, 1908 N. Judson St., Phila., Pa. 19121
 John Wesley: Mrs. Alberta Blassingale, 1501 N. Robinson St., Phila., Pa. 19151
 Mt. Zion: Mrs. Emma C. Henry, 1733 N. 11th St., Phila., Pa. 19122
 Tindley Temple: Mrs. Frances W. Francis, 5822 Filbert St., Phila., Pa. 19139
 Tioga: Mrs. Marguerite Richardson, 1517 W. Pike St., Phila., Pa. 19140
 Zoar: Mrs. Estelle Bonaparte, 1323 N. 25th St., Phila., Pa. 19121

Salisbury District

Wesley Temple, Salisbury: Mrs. Lillian Anderson, 717 Booth St., Salisbury, Md.

Wilmington District

Atlantic City-Asbury: Miss Evelyn Woods, 216 N. Connecticut Ave., Atlantic City, N. J.
 Darby: Mrs. Patricia Jackson, 902 Maple Terrace, Darby, Pa.
 Wilmington—
 Ezion: Mrs. Bessie M. Collins, 1226 Woodson Court, Wilmington, Del.
 Mt. Carmel: Mrs. Vernice Williams, 1105 Lancaster Ave., Wilmington, Del.

PRESIDENTS OF METHODIST MEN

Dover District

Bridgeville: Roy Corsey, Bridgeville, Del.
 Bridgeville Ct.: Dennis Batson, R.F.D., Federalsburg, Md.

Chestertown: Charles Wright, Chestertown, Md.
 Clarksville: Charles Roberts, Frankford, Del.; Arthur Powell, Selbyville, Del.
 Coleman: Charles Jackson, R.F.D. 1, Worton, Md.
 Dover: Gilbert Smith, 124 N. Kirkwood St., Dover, Del.
 Fairlee: Walter Brisco, R.F.D. 2, Chestertown, Md.
 Laurel-Delmar: Oleon Whitney, Seventh St., Laurel, Del.; Emerson Holloway,
 715 Dennis St., Salisbury, Md.
 Lewes: James Logan, Nassau Rd., Lewes, Del.
 Nassau: Fred Glenn, Nassau, Del.; John Duffy, Rehoboth, Del.
 N. Berlin: Edsel Shockley, Berlin, Md.
 Pomona: Casper Brown, R.F.D. 3, Chestertown, Md.
 Rock Hall: Melvin Ward, Rock Hall, Md.
 Sharptown: Frazier Brown, Rt. 1, Mardela, Md.
 Seaford: Charles Smack, Seaford, Del.
 Still Pond: Charles Jackson, Rt. 1, Worton, Md.
 South Berlin: William L. Robinson, R.F.D. 3, Berlin, Md.
 Townsend: Melvin Mason, Townsend, Del.

Easton District

Aireys: Charles V. Davis, R.F.D. 2, Cambridge, Md.
 Beckwith: Benjamin Chester, R.F.D. 3, Cambridge, Md.; Emerson Woolford,
 R.F.D. 3, Cambridge, Md.
 Cambridge: Robert Hackett, 524 High Street, Cambridge, Md.
 Cambridge Circuit: Orville McBride, 604 Washington St., Cambridge, Md.;
 Benjamin Henry, R.F.D. 3, Cambridge, Md.
 Carmichaels: Curtis Wilson, Queenstown, Md.
 Centreville: Louis Allen, 415 S. Liberty, Centreville, Md.
 Church Creek: David Brown, Church Creek, Md.; Nathaniel Chester, Wool-
 ford, Md.
 Church Hill: Robert Blake, Rt. 2, Centreville, Md.; James Hicks, Rt. 1, Centre-
 ville, Md.; George Wilson, Rt. 2, Centreville, Md.
 Cordova: Richard Bowser, Cordova, Md.; Howard Cummings, Queen Anne,
 Md.; Holland Hawkins, Jr., R.F.D., Centreville, Md.
 Crapo-Golden Hill: William Meekins, Church Creek, Md.
 Denton-Williston: William Young, Thomastown, Hillsboro, Md.
 East New Market: Louis Dennard, R.F.D. 1, East New Market, Md.; James
 Jolley, R.F.D. 2, Cambridge, Md.; Thomas E. Johnson, 600 Douglas St.,
 Cambridge, Md.
 Easton-John Wesley: Elwood Friend, 605 Dover St., Easton, Md.
 Easton Circuit: Andrew Ross, R.F.D. 4, Box 135, Easton, Md.
 Federalsburg: Blakely Pinckens, Federalsburg, Md.
 Greensboro: Paul Cooper, Greensboro, Md.; Clarence Johnson, Goldsboro, Md.
 Hurlock: Hilton Stanley, P. O. Box 87, Hurlock, Md.
 McDaniel: Otis Pinkney, Claibourne, Md.
 Miles River: Lewis Cooper, R.F.D. 1, Box 216, Easton, Md.; Charles Gardner,
 R.F.D. 2, Box 85, Easton, Md.; Dennis Powell, R.F.D. 3, Box 201, Easton,
 Md.
 Oxford-Bellevue: W. Otis Turner, Bellevue, Md.; Raymond Banks, Oxford, Md.
 Preston: Dewey Townsend, R.F.D. 1, Preston, Md.; Alfred H. Johns, R.F.D. 1,
 Hurlock, Md.

- Ridgely: Alexander Handy, Ridgely, Md.
 St. Michaels-Royal Oak: Raymond Whittington, St. Michaels, Md.; Raymond Caldwell, Royal Oak, Md.
 Stevensville: Robert Pollard, Chester, Md.
 Taylor's Island: Joseph L. Cooper, Box 16, Madison, Md.; William Beverly, Smithville, Taylor's Island, Md.
 Trappe: Oliver A. Camper, Trappe, Md.
 Vienna-Reid's Grove: Frank Jones, R.F.D. 1, Vienna, Md.; Vernon Farrare, Reid's Grove, Md.

Philadelphia District

Philadelphia—

- Bethsaida: Calvin Ridout, 2220 W. Diamond St., Phila., Pa. 19121
 Camphor: John Polk, 657 N. 52nd T., Phila., Pa. 19131
 Community: Jerry Hall, 1531 N. Dover St., Phila., Pa. 19121
 E. Germantown-Trinity: W. W. Ford, 6326 Ogontz Ave., Phila., Pa. 19132
 Emmanuel: William Tull, 521 E. Walnut Lane, Phila., Pa. 19119
 Germantown-Janes: William Crippen, 6223 Morton St., Phila., Pa. 19144
 Haven: Everett H. Blackman, 2509 W. Nicholas St., Phila., Pa. 19121
 John Wesley: Lawrence West, 4253 Ogdon St., Phila., Pa. 19104
 Mt. Zion: Dothro Carson, 417 Wellesly Rd., Phila., Pa. 19119
 Peniel: Willie Nimmons, 2556 N. Dover St., Phila., Pa. 19132
 St. Barnabas: Charles J. Owens, 1519 S. 18th St., Phila., Pa. 19145
 Tindley Temple: Elijah King, 1215 N. 54th St., Phila., Pa. 19131
 Tioga: Charles Preston, 354 W. Johnson St., Phila., Pa. 19144
 Zoar: Thomas Wilson, 2828 N. Bailey St., Phila., Pa. 19132

Trenton—

- Asbury: Walter Wells, 21 Brinton Ave., Trenton, N. J. 08608

Trevose—

- St. Matthew's: Robert Webb, 2447 Paris Ave., Trevose, Pa.

Salisbury District

- Crisfield: Robert Horsey, Crisfield, Md.
 Dames Quarter-Deal Island: Clarence Harris, Wenona, Md.; John Curtis, Chance, Md.
 Fruitland: Thomas Dennis, Eden, Md.
 Girdletree: Wilson Smith, Rt. 1, Snow Hill, Md.; Alonzo Parker, Rt. 1, Girdletree, Md.
 Marion Station: Sidney Whittington, Marion Station, Md.
 Marumscow-Kingston: Thomas Fitchett, Stanley Outten, Marion Station; Elton Maddox, Marion Station, Md.
 Mt. Vernon: Martin Carr, Rt. 1, Princess Anne; Alvin Pinkett, Rt. 1, Princess Anne, Md.
 Oakville-Cottage Grove: Ballard Milbourne, Westover, Md.; William Stewart, Princess Anne, Md.
 Powellville-Hutts Memorial: Alexander Hardy, Ross St., Snow Hill, Md.
 Princess Anne: Richard Thomas, Maryland State College, Princess Anne, Md.
 Quantico: Leonard Price, Quantico, Md.
 St. Andrews: George Waters, Upper Hill, Md.
 Salisbury: Anthony Burris, Second St., Salisbury, Md.

Snow Hill: Hugh Carey, Sr., 106 N. Ross St., Snow Hill, Md.
 Stockton-Shiloh: John Shelton, Stockton, Md.; Leonard Tull, 716 Sixth St., Pocomoke City, Md.
 Unionville: Moses Wilson, Rt. 2, Pocomoke, Md.; Hurley Dashiell, Rt. 2, Pocomoke, Md.
 Wesley Circuit: Leonard Cottingham, Crisfield, Md.
 Wetipquin: James Wilson, Rt. 1, Quantico, Md.
 Whaleyville: James Collins, Bishopville, Md.

Wilmington District

Atlantic City—

Asbury: Paul Jones, N. Magellan Ave., Atlantic City, N. J.
 Hamilton: Elmer Brown, 509 N. Kentucky Ave., Atlantic City, N. J.
 Bridgeton: John Baker, 27 N. Elm St., Bridgeton, N. J.
 Buttonwood-Christiana: William Harris, Neury's Lane, Christiana, Del.

Camden—

Eighth Street: Grover James, 1026 S. 6th St., Camden, N. J.
 Ferry Avenue: Ralph Hineman, 886 Central Ave., Camden, N. J.

Cape May-Swainton:

Chester—

Grace: Melvin Kennedy, 1619 W. Third St., Chester, Pa.
 St. Daniels: Samuel T. Swiggett, 924 Central Ave., Chester, Pa.
 Darby: Edward Brice, 244 N. Ninth St., Darby, Pa.
 Delair: Douglas King, 7508 Pleasant Ave., Delair, N. J.
 Merchantville: Gerald Walker, 6207 Clayton Ave., Pennsauken, N. J.
 New Castle: Jasper Coger, 116 E. Fourth St., New Castle, Del.
 Newport: John Gardner, 409 Talledaga Dr., Wilmington 1, Del.
 Quinton: John Brown, Telegraph Rd., Box 184, Alloway, N. J.
 Salem: Charles E. Tribbett, 311 Keasbey St., Salem, N. J.

Wilmington—

Coleman: Nelson Wiggins, 422 Bethune Dr., Wilmington, Del. 19801
 Haven: Samuel Peterson, 3101 W. 4th Street, Wilmington 5, Del.
 Mt. Joy: Lorenzo Harris, 617 W. 7th Street, Wilmington, Del.
 Woodbury: Isaiah Kersey, Cattell Rd., Wenonah, N. J.; Thomas Cropper, 70 Carpenter St., Woodbury, N. J.

YOUNG ADULT FELLOWSHIP

Conference Officers

President—Miss Leotia Carroll, 319 Yarnall St., Chester, Pa.
 Vice-President—Mrs. B. Elaine Dashiell, 426 Dover St., Easton, Md.
 Recording Secretary—Miss Peggy Wade, 33 Granite Ave., Port Deposit, Md.
 Corresponding Secretary—Miss Ruth McKnight, 420 Ayars Pl., Chester, Pa.
 Treasurer—Mrs. Sarah F. Myers, 6770 Musgrave St., Philadelphia, Pa.
 Middle Adult Council Representatives—Miss Georgia Brown, 123 E. Washington Lane, Philadelphia, Pa.; Herbert A. Wise, 153 Greenfield St., Pleasantville, N. J.

District Representatives

Dover—Mrs. Carrie Brown, 413 N. Front St., Milford, Del.
 Philadelphia—Miss Daisy Carter, 2117 N. 28th St., Philadelphia, Pa.
 Salisbury—Miss Catherine Purnell, Tingle St., Salisbury, Md.
 Wilmington—Mrs. Rose M. Neil, 405 Reaney St., Chester, Pa.

PRESIDENTS OF YOUNG ADULT FELLOWSHIP

Easton District

Aireys: Mrs. Ardessa Pinder, R.F.D. 1, Vienna, Md.
 Cambridge: Miss Shirley Jackson, 731 Washington St., Cambridge, Md.
 Cambridge Circuit: Mrs. Elizabeth Brannock, 803 Center St., Cambridge, Md.
 Carmichael: Mrs. Agnes C. Washington, Queenstown, Md.
 Church Hill: Miss Adlena Brown, Rt. 2, Centreville, Md.; Mrs. Eleanor Copper, Rt. 1, Church Hill, Md.; Mrs. Gertrude Underwood, Rt. 1, Church Hill, Md.
 Cordova: Mrs. Nora Harris, R.F.D. 1, Cordova, Md.
 Crapo: Roydna Johnson, Church Creek, Md.
 East New Market: Miss Mary V. Thompson, R.F.D. 2, East New Market, Md.
 Easton-John Wesley: Mrs. Bertha Rasin, 28 S. Higgins St., Easton, Md.; Mrs. Catherine Friend, 605 Dover St., Easton, Md.
 Easton Circuit: Mrs. Rosetta Smith, R.F.D. 4, Box 144, Easton, Md.
 Greensboro: Mrs. Catherine Roy, Greensboro, Md.; Bernard Wilkerson, Goldsboro, Md.
 Hurlock: Charles W. Thomas, R.F.D. 1, Hurlock, Md.
 Preston: Mrs. Clara Walker, Preston, Md.; Mrs. Rebecca Montgomery, R.F.D. 1, Hurlock, Md.
 Ridgely: Irvin Murray, Ridgely, Md.
 St. Michaels: Miss Leona Thomas, St. Michaels, Md.
 Stevensville: Miss Bertha Pulley, Chester, Md.

Philadelphia District

Philadelphia—

Camphor: J. Windfield Armstrong, 6109 Pine St., Phila., Pa. 19143
 Community: Mrs. Ruth Thomas, 6245 Pine St., Phila., Pa. 19143
 E. Germantown-Trinity: Douglas Tolbert, 1132 Woodlawn Ave., Phila., Pa. 19138
 Emmanuel: George Cooper, 1625 W. Cumberland St., Phila., Pa. 19132
 Frankford-St. Thomas: Miss Dorothy Grier, 4819 Hawthorne St., Phila., Pa. 19124
 Germantown-Janes: Miss Willie Willis, 527 E. Tulpehocken St., Phila., Pa. 19144
 Haven: Wymmer Stewart, Jr.; 1613 N. 30th St., Phila., Pa. 19121
 John Wesley: Miss Vivian Miles, 5802 Spruce St., Phila., Pa. 19139
 Peniel: Willie Nimmons, 2556 N. Dover St., Phila., Pa. 19132
 St. Barnabas: Mrs. Catherine Boyd, 1239 Patrick Henry Pl., Phila., Pa. 19122
 Tindley Temple: Mrs. Geraldine Moser, 1431 Christian St., Phila., Pa. 19146
 Zoar: Miss Jacqueline Ball, 1524 French St., Phila., Pa. 19121
 Tioga: Miss Janet Simms, 6249 N. Bouvier St., Phila., Pa. 19141

DELAWARE CONFERENCE

Salisbury District

Mt. Vernon: Mrs. Anna M. Donne, Rt. 1, Princess Anne, Md.
 Oakville-Cottage Grove: Miss Frances Brooks, Oakville, Md.
 Quantico: Mrs. Marguerite Johnson, Rt. 1, Box 4, Quantico, Md.; Benjamin Morris, Chestnut St., Hebron, Md.

Salisbury—

Mrs. Mary K. Waller, 679 W. Main St., Salisbury, Md.
 Mrs. Iva Deshield, 812 Lake St., Salisbury, Md.
 Snow Hill: James Taylor, 111 S. Collins St., Snow Hill, Md.
 Stockton-Shiloh: Mrs. Roxie Manuel, Stockton, Md.; Leonard Tull, 716 Sixth St., Pocomoke, Md.
 Wetipquin: Mrs. Loretta Gale, Rt. 1, Quantico, Md.

Wilmington District

Atlantic City—Asbury: Miss Mario Terrence, 32 Lake Place, Pleasantville, N. J.
 Bridgeton: Roosevelt Lincoln, 58 Nicholas St., Bridgeton, N. J.
 Burlington: Mrs. Edith Allen, 388 Martin Ave., Burlington, N. J.
 Camden—Eighth Street: Miss Willa Mae Pruitt, 654 Washington St., Camden, N. J.

Ferry Avenue: Mrs. Elmira Davis, 536 Mantua Ave., Woodbury, N. J.
 Chester—St. Daniels: Mrs. Cynthia Meekins, 317 Pennell St., Chester, Pa.
 Delair: Mrs. Carolyn Kendall, Pleasant Ave., Delair, N. J.
 Newport: Clifford Cooper, 308 Clyde St., Wilmington 4, Del.
 Pleasantville-Ocean City: Allen Harmon, 101 W. Adams Ave., Pleasantville, N. J.

Quinton: Mrs. Ida Sumiel, R.F.D. 1, Salem, N. J.

Salem: Mrs. Dorothea Miller, 61 Union Street, Salem, N. J.

Wilmington—

Coleman: Miss Gwendolyn West, 2622 Bowers St., Wilmington, Del.
 Haven: Miss Amy Young, 315 N. Cleveland Ave., Wilmington 5, Del.
 Mt. Carmel: Mrs. Mary Gray, 402 N. Cleveland Ave., Wilmington 5, Del.
 Mt. Joy: Mrs. Victoria Randolph, 1013 E. 11th St., Wilmington 1, Del.
 Woodbury-Jericho: Mrs. Bertha Abbott, 200 Park Ave., New Sharron, Sewell, N. J.

METHODIST YOUTH FELLOWSHIP

Conference Officers

President—Dale Webb, P. O. Box 542, St. Michaels, Md.

Vice-President—Lawrence Holliday, P. O. Box 237, St. Michaels, Md.

President-Older Youth—R. Brent Cottman, 1949 N. 23rd St., Philadelphia 21, Pa.

Secretary—Jo Ann Dashiell, 426 Dover St., Easton, Md.

Secretary-Older Youth—Janice R. Heath, 1316 S. Cleveland St., Phila. 46, Pa.

Treasurer—Rachel Garrison, 529 N. Allison St., Phila. 39, Pa.

Publicity Chairman—Virginia Simmons, 250 Upland Ave., Trenton, N. J.

Program Area Chairmen:

Faith—Hazel Legett, 712 E. 11th St., Wilmington, Del.

Fellowship—Fred Jackson, 1011 W. Bayview Ave., Pleasantville, N. J.

Citizenship—Alicia Scott, 447 Lincoln Pl., Yeadon, Pa.
 Outreach—Cynthia Camper, Rt. 1, Box 72, Quantico, Md.
 Witness—Paige Selby, R.F.D. 2, Box 343, Laurel, Del.

PRESIDENTS OF METHODIST YOUTH FELLOWSHIP

Dover District

Bridgeville: Bernice Bynum, R.F.D., Bridgeville, Del.
 Chestertown: Catherine Thomas, 208 S. Front St., Chestertown, Md.
 Clarksville: Shirley Joynes, Clarksville, Del.; Dianne Mitchell, Selbyville, Del.
 Coleman: Serena Brooks, Rt. 1, Worton, Md.
 Dover: Barbara Jean Carter, 425 Fulton St., Dover, Del.
 Laurel: Constance Elzey, Eighth St., Laurel, Del.
 Lewes: Louise Maull, Lewes; Patsy Wright, Lewes, Del.
 Lincoln: Gonzelous Young, Lincoln, Del.
 Milford: Joseph Clark, Milford, Del.
 Millington: Pauline Ashley, Millington, Md.
 Millsboro: Joseph Hall, Millsboro, Del.
 Nassau: Jannie Waples, Rehoboth, Del.
 Newark: Rosie Young, Newark, Md.
 North Berlin: Irish Franklin, Flower St., Berlin, Md.
 Pomona: Thelma Williams, Rt. 3, Chestertown, Md.
 Port Deposit: Patricia Grant, Port Deposit, Md.
 Seaford: Wilbert Bowden, Seaford, Del.
 Seaford Ct.: Gladys Cannon, Seaford, Del.
 Sharptown: Portia Hopkins, Rt. 1, Mardela, Md.
 Smyrna: Barbara Robinson, 115 S. East St., Smyrna, Del.
 Townsend: Alice L. Brown, Townsend, Del.

Easton District

Cambridge: Gregory Meekins, 700 Washington St., Cambridge, Md.
 Cambridge Circuit: Joseph Woolford, R.F.D. 3, Cambridge, Md.; Goldsborough
 Farrow, 937 Pine St., Cambridge, Md.
 Carmichaels: Mary Brown, Grasonville, Md.
 Centreville: Robert M. Pritchett, Jr., 207 N. Liberty St., Centreville, Md.
 Church Creek: Vegenia Stanley, Woolford, Md.
 Church Hill: Perry Bordley, Rt. 2, Centreville, Md.; Randolph Goldsborough,
 Rt. 2, Church Hill, Md.; Patricia Forman, Rt., Queen Anne, Md.
 Cordova-Earles Chapel: Edith Harris, R.F.D. Queen Anne, Md.
 Crapo-Golden Hill: Rhonda Johnson, Church Creek, Md.
 East New Market: Oretha Dockins, East New Market, Md.; Lois Young,
 R.F.D., Cambridge, Md.
 Easton-John Wesley: James Poney, Port St., Easton, Md.
 Easton Circuit: June Scott, R.F.D. 2, Box 144, Trappe, Md.
 Federalsburg: Dianne Bickette, Federalsburg, Md.
 Greensboro: Geneva Gould, Greensboro, Md.; Viola Henry, R.F.D., Centreville,
 Md.
 Hurlock: Donald Tabron, Rt. 2, Box 151, Hurlock, Md.
 Marydel: Alice Cain, Marydel, Md.
 Preston: Emma Nichols, R.F.D. 1, Hurlock, Md.

- Ridgely: Kenneth Knight, Ridgely, Md.
 St. Michaels-Royal Oak: Dale Webb, St. Michaels, Md.; Edward M. Skinner, Jr., Royal Oak, Md.
 Taylor's Island: Jacqueline Keene, Taylor's Island, Md.; Shirley Wheatley, Taylor's Island, Md.
 Trappe: Lester Wilson, Jr., Trappe, Md.
 Wittman-Sherwood: Walter Dickerson, McDaniel, Md.

Philadelphia District

Philadelphia—

- Camphor: Martha Stiles, 134 N. 55th St., Phila., Pa. 19139
 Community: Philomenia Carson, 6023 Chestnut St., Phila., Pa. 19139
 E. Germantown-Trinity: W. Lewis, 6036 N. 19th St., Phila., Pa. 19141
 Emmanuel: Gwendolyn Pericins, 1629 W. Huntingdon St., Phila., Pa. 19132
 Frankford-St. Thomas: Wanda Epps, 1830 Margaret St., Phila., Pa. 19124
 Germantown-Janes: Arletha Richey, 6515 Magnolia St., Phila., Pa. 19119
 Haven: Frances Grimes, 1912 W. Fountain St., Phila., Pa. 19121
 John Wesley: Roberta Waters, 4242 Pennsgrove St., Phila., Pa. 19104
 Mt. Zion: Edgar K. Gardner, Jr., 1312 N. Taney St., Phila., Pa. 19121
 Peniel: Juanita Richards, 2511 W. Oxford St., Phila., Pa. 19121
 St. Barnabas: Clara Johnson, 1712 Wharton St., Phila., Pa. 19146
 Tindley Temple: Dwight Lahr, 2265 N. Bouvier St., Phila., Pa. 19132
 Tioga: LaVerne Evans, 1408 W. Lenox St., Phila., Pa. 19140
 Zoar: Tyrone Brown, 3342 N. Uber St., Phila., Pa. 19140

Trenton—

- Asbury: Betty Green, 212 Brunswick Ave., Trenton, N. J. 08608

Trevose—

- St. Matthew's: Karen Spurlock, 2447 Paris Avenue, Trevose, Pa.

Salisbury District

- Girdletree: Willie Mae Townsend, Rt. 1, Snow Hill, Md.; Betty Broughton, Rt. 1; Snow Hill, Md.; Beatrice Wharton, Girdletree, Md.
 Mt. Vernon: Dorine Pinkett, Rt. 1, Princess Anne, Md.
 Nanticoke: Matilda Barkley, Nanticoke, Md.
 Quantico: Carroll Coulbourn, Wetipquin, Md.; Eunice Lawrence, Quantico, Md.
 Salisbury: Tyrone Waller, 679 W. Main St., Salisbury, Md.
 Snow Hill: Hugh Carey, Jr., 106 N. Ross St., Snow Hill, Md.
 Stockton-Shiloh: Roland L. Allen, Jr., Stockton, Md.; Weldon Timmons, Rt. 2, Box 42, Pocomoke City, Md.
 Wetipquin: Diane Johnson, Rt. 1, Quantico, Md.

Wilmington District

Atlantic City—

- Asbury: Belenda Terrance, 32 Lake Pl., Pleasantville, N. J.
 Burlington: Edith Peaker, 536 Earl St., Burlington, N. J.
 Buttonwood-Christiana: Ernest Turner, Railroad Ave., New Castle, Del.
 Camden—

- Eighth Street: Regina Cooper, 809 S. 9th St., Camden, N. J.
 Ferry Avenue: Gloria Hightower, 747 Ferry Ave., Camden, N. J.

Chester—

Grace: Loretta Harper, 617 W. 6th St., Chester, Pa.
 Siloam: Leslie Gibbs, 118½ E. 13th St., Chester, Pa.
 St. Daniels: Denise Hollis, 332 Pennell St., Chester, Pa.

Darby: Marty Mosley, 327 Mulberry St., Darby, Pa.

Fordville: Darlene Durham, 127 Spruce St., Bridgeton, N. J.

Lawnside: John Bryant, 11 Oak Ave., Lawnside, N. J.

Middletown-Odessa: Dorothy Frisby; Barbara Williams, Odessa, Del.

New Castle: Ethel Tiller, 924 Young St., New Castle, Del.

Newport: Jean Brooks, 14 Kiamensi Rd., Wilmington 4, Del.

Port Penn-Delaware City: Vivian Lea, Delaware City, Del.

Pleasantville-Ocean City: Frederick Jackson, 101 W. Bayview Ave., Pleasantville, N. J.

Port Norris: Renee Cornish, Port Norris, N. J.

Quinton: Ellen Brown, R.F.D., Bridgeton, N. J.

Salem: Robert Brown, 404 Keasbey St., Salem, N. J.

Wilmington—

Coleman: Clara Thomas, 446 Bethune Dr., Wilmington, Del.

Ezion: Omega Brown, 1405 W. 3rd St., Wilmington, Del.

Haven: Martha Peterson, 3101 W. 4th St., Wilmington, Del.

Mt. Carmel: Hazel Lagette, 712 E. 11th St., Wilmington, Del.

Mt. Joy: Marlene Evans, 326 Claymont St., Wilmington, Del.

Woodbury: John Allen, Jr., 561 Mantua Ave., Woodbury, N. J.

CHAIRMEN—COMMISSION ON CHRISTIAN SOCIAL CONCERNS

Dover District

Bridgeville: Mrs. Augusta Carr, Bridgeville, Del.

Bridgeville Ct.: Mrs. Rosa Johnson, Bridgeville, Del.

Cheswold: William S. Coker, Cheswold, Del.

Clarksville: Mrs. Margaret Fassett, Selbyville, Del.

Coleman: Mrs. Vandalia Demby, Rt. 1, Worton, Md.

Crumpton: Mrs. Daisy Cooper, Route, Chestertown, Md.

Dover: Dr. Ruth Laws, Forest St., Dover, Del.

Fairlee: Walter Brisco, Rt. 2, Chestertown, Md.

Harrington: Roland Benson, Harrington, Del.

Laurel-Delmar: Mrs. Rose Small, 419 W. Sixth St., Laurel, Del.; Emerson

Holloway, 715 Dennis St., Salisbury, Md.

Lewes: Mrs. Marjorie Burton, Lewes, Del.

Lincoln: Fred Cephas, Rt. 1, Lincoln, Del.

Milford: Mrs. Virginia Edwards, 218 Franklin St., Milford, Del.

Millington: Mrs. Bernice Tate, Millington, Md.

Millsboro: Mrs. Clarence Warren, Millsboro, Del.

North Berlin: Mrs. Leah Jones, Berlin, Md.

Pomona: Mrs. Mildred Nickerson, Rt. 3, Chestertown, Md.

Port Deposit: Mrs. Catherine Stewart, Port Deposit, Md.

Rock Hall: Mrs. Laureen Lee, Rock Hall, Md.

Sharptown: Bernard Quinten, Rt. 1, Mardela, Md.

Seaford: Carlton Fountain, Seaford, Del.

Seaford Ct.; Vernon Bolden, Rhodesdale, Md.

South Berlin: Howard Derrickson, Berlin, Md.
 Smyrna: Stewart Simmons, Smyrna, Del.
 Still Pond: Perry Anderson, Still Pond, Md.
 Townsend: Mrs. Hattie Caulk, Townsend, Del.

Easton District

Aireys: Brice Montgomery, R.F.D. 2, Cambridge, Md.; Mrs. Amy Thompson, R.F.D. 2, Cambridge, Md.; Mrs. Rachel Woolford, Cambridge, Md.
 Beckwith: Mrs. Fanie Stevens, R.F.D. 3, Cambridge, Md.
 Cambridge: Mrs. Evelyn Townsend, 1007 Mace's Lane, Cambridge, Md.
 Cambridge Circuit: Mrs. Venice Ennels, 803 Mace's Lane, Cambridge, Md.; Mrs. Barbara Lake, 619 Rigby Ave., Cambridge, Md.
 Carmichaels: Mrs. Lucile Little, Grasonville, Md.
 Centreville: Mrs. Mary Ellen Smith, 417 S. Commerce St., Centreville, Md.; Mrs. Mary Robinson, R.F.D. 3, Centreville, Md.
 Church Creek: Mrs. Rebecca Ayers, Woolford, Md.; Clarence Keene, Church Creek, Md.
 Church Hill: Mrs. Dorothy Bailey, Rt. 2, Centreville, Md.
 Cordova: Mrs. Nora Harris, R.F.D. 1, Cordova, Md.; Carrol Stanford, R.F.D. 3, Centreville, Md.; Mrs. Catherine Cummings, R.F.D., Queen Anne, Md.
 Crapo-Golden Hill: Mrs. Leona Spicer, Church Creek, Md.
 Denton-Williston: Mrs. Dorothy Johnson, Rt. 3, Box 50, Harrington, Del.; Mrs. Tivolia Hines, Rt. 3, Box 141, Denton, Md.; Mrs. Lillie Dyer, Rt. 2, Box 186, Denton, Md.
 East New Market: Mrs. Bertha Dockins, East New Market, Md.; Mrs. Ruby Young, R.F.D., Cambridge, Md.; Mrs. Lehititia Pinder, R.F.D., East New Market, Md.
 Easton-John Wesley: Mrs. Dorothy Black, Easton, Md.
 Easton Circuit: Mrs. Nellie Leatherbury, R.F.D. 4, Box 14B, Easton, Md.
 Federalsburg: Mrs. Gertrude Johnson, 210 Denton Rd., Federalsburg, Md.
 Greensboro: Mrs. Catherine Patterson, Greensboro, Md.; Mrs. Emma Johnson, Goldsboro, Md.
 Hurlock: Mrs. Rebecca Waters, Hurlock, Md.; Mrs. Dorothy Johns, Hurlock, Md.; Mrs. Bernice Bowie, Rt. 2, Box 141, Hurlock, Md.
 Marydel: Mrs. Helen Thomas, Marydel, Md.; Mrs. Christina Scott, Barclay, Md.; Mrs. Rosie Wright, Marydel, Md.
 McDaniel: Mrs. Edith Green, McDaniel, Md.
 Miles River: Mrs. Mary Green, R.F.D. 1, Todds Corner, Easton, Md.
 Oxford: Mrs. Mazie Smith, Bellevue, Md.; Mrs. Annie M. Brooks, Oxford, Md.
 Preston: Wesley Friend, R.F.D. 1, Preston, Md.; Ellsworth Friend, R.F.D. 1, Preston, Md.; Mrs. Laura Davis, Preston, Md.
 Ridgely: Irvin Murray, Ridgely, Md.
 St. Michaels: Mrs. Margaret Holiday, St. Michaels, Md.; Mrs. Agnes Thomas, Royal Oak, Md.
 Stevensville: Mrs. Shirley Green, Chester, Md.
 Taylor's Island: Mrs. Gladys Manokeys, Madison, Md.; Mrs. Bernice Ross, Taylor's Island, Md.; Bernard Stanley, Taylor's Island, Md.
 Trappe: Vernon Roberts, Trappe, Md.

Vienna: Howard Robinson, Vienna, Md.; Mrs. Dortha M. Jackson, Vienna, Md.
Wittman: Mrs. Catherine Johnson, Wittman, Md.; Mrs. Lydia White, Sherwood, Md.

Philadelphia District

Philadelphia, Pa.—

Camphor: Miss Ruth Brown, 24 N. 40th St., Phila., Pa. 19104
Community: Mrs. Elizabeth Kellam, 5903 Ellsworth St., Phila., Pa. 19143
Emmanuel: Elbridge James, 6630 Boyer St., Phila., Pa. 19119
Frankford-St. Thomas: Mrs. Alice Jaynes, 4704 Mulberry St., Phila., Pa. 19124
Germantown-Janes: Mrs. Geneva Summers, 6505 Musgrave St., Phila., Pa. 19119
Haven: Miss Evelyn T. Waters, 719 N. 8th St., Phila., Pa. 19123
John Wesley: Mrs. Catherine Christy, 5645 Pemberton St., Phila., Pa. 19143
Mt. Zion: Allen Smallwood, 3116 N. 15th St., Phila., Pa. 19140
Peniel: Mrs. Miranda Adams, 2561 N. 31st St., Phila., Pa. 19132
St. Barnabas: Mrs. Mae Becote, 247 S. 57th St., Phila., Pa. 19139
Tindley Temple: Mrs. Mildred Seption, 1434 Catharine St., Phila., Pa. 19131
Tioga: George Barbour, 1815 Chew Ave., Phila., Pa. 19141
Zoar: Dillard Van Dross, 5738 Chestnut St., Phila., Pa. 19139

Trenton, N. J.—

Asbury—Lone Hodges, 18 Branfman Dr., Trenton, N. J. 08610

Trevose, Pa.—

St. Matthew's: Mrs. Alma Abel, P. O. Box 415, Doylestown, Pa.

Salisbury District

Fruitland: Mrs. Beulah Deal, Fruitland, Md.; Mrs. Ardessa White, Eden, Md.
Girdletree: Mrs. Hermione Blake, Rt. 1, Snow Hill, Md.; Mrs. Evelyn Mills, Snow Hill, Md.; Mrs. Sylvia Conner, Girdletree, Md.
Mt. Vernon: Mrs. Bessie Waters, Rt. 1, Princess Anne; Mrs. Rosalie Jones, Rt. 1, Princess Anne; Mrs. Doreen Pinkett, Rt. 1, Princess Anne, Md.
Nanticoke: Mrs. Iola Williams, Nanticoke, Md.
Oakville-Cottage Grove: Mrs. Theodosia Hayward, Westover, Md.; Phillip Dashiell; Mrs. Susie Hall.
Quantico: Mrs. Shirley Handy, Hebron, Md.; Mrs. Leola Barkley, Quantico; Mrs. Gladys Palmer, Hebron, Md.
St. Andrews: Mrs. Dorothy Smith, Westover, Md.
Salisbury: Mrs. Agathe Polk, Morris St., Salisbury, Md.
Snow Hill: Edward V. DeShields, 211 E. Martin St., Snow Hill, Md.
Stockton-Shiloh: Mrs. Emma Bennett, Stockton, Md.
Wesley Circuit: Mrs. Evelyn Brown, Marion Station, Md.

Wilmington District

Atlantic City—

Asbury: Mrs. Margaret Caution, 400 N. Indiana Ave., Atlantic City, N. J.
Hamilton: Mrs. Sarah A. Minor, 341 Connecticut Ave., Atlantic City, N. J.

Bridgeton: Frank Lindsey

Burlington: Mrs. Pauline Hynson, 448 Washington Ave., Burlington, N. J.

Buttonwood-Christiana:

Eugene Petty, 44 Buttonwood Ave., New Castle, Del.; Mrs. Julia Morris,
206 W. 14th St., Wilmington, Del.

Camden—

Eighth Street: Mrs. Josephine Gantt, 738 Berkley St., Camden, N. J.

Ferry Avenue: Herbert Phoenix, Sr., 2028 S. 7th St., Camden, N. J.

Cape May-Swainton: Mrs. Wilhelmina Marshall, R.F.D. 83, Clemont, N. J.

Chester—

Siloam: George Evans, 704 Madison St., Chester, Pa.

St. Daniels: Miss Lucy Wricks, 823 Central Ave., Chester, Pa.

Darby: Mrs. Carrie Parker, 310 N. 10th St., Darby, Pa.

Delair: Mrs. Alice Prestley, 7501 Tripoli Ave., Delair, N. J.

Elkton: George Harris, 113 Booth St., Elkton, Md.

Fordville: Mrs. Ethel Morgan, Spruce St., Rosenhayn, N. J.

Grenlock-Rhodes-Berlin: Calvin R. Wood, 517 Rhoades Ave., Westmont, N. J.

Lawnside: I. R. Bryant, Emlen Ave., Lawnside, N. J.

Merchantville: Mrs. Penola Fleming, 1193 Penn St., Camden, N. J.

Middletown Circuit: Mrs. Lucille Branch, 402 Cox St., Middletown, Del.; Mrs.

New Castle: Mrs. Violet Robertson, 127 E. 4th St., Wilmington, Del.

Ada Wanamaker, Odessa, Del.

New Port: John Gardner, 409 Talladega Dr., Wilmington 1, Del.

Port Penn-Delaware City: Mrs. Catherine Harding, Delaware City, Del.

Pleasantville-Ocean City: Mrs. Henrietta Wolfe, 800 Woodland Ave., Pleasantville, N. J.; Mrs. Sue Marable, 628 Haven Ave., Ocean City, N. J.

Quinton: Luther Bunting, R. D. Jr., Telegraph Rd., Bridgeton, N. J.

Salem: Mrs. Mozelle Johnson, 73 Union St., N. J.

Wilmington—

Coleman: Mrs. Violet Jenkins, 402 Talladega Dr., Wilmington 1, Del.

Ezion: Mrs. Elise Brown, 1405 W. 3rd St., Wilmington 5, Del.

Haven: Samuel Peterson, 3101 W. 4th St., Wilmington 5, Del.

Mt. Carmel: Mrs. Aletha Walton, 1317 West St., Wilmington 1, Del.

Mt. Joy: Howard Coage, 520 S. Claymont St., Wilmington, Del.

Woodbury: James W. Murray, 408 Mantua Ave., Woodbury, N. J.; Mrs.
Octavia Coy, 1012 Glassboro Rd., Woodbury Heights, N. J.

CHAIRMEN—COMMISSION ON EDUCATION

Dover District

Bridgeville: Mrs. Jamsie Evans, Bridgeville, Del.

Bridgeville Ct.: Alphonso Evans, Bridgeville, Del.

Chestertown: Mrs. Dorothy Isaacs, Queen St., Chestertown, Md.

Cheswold: Mrs. Doris Durham, Cheswold, Del.

Clarksville: Mrs. Inez Taylor, Clarksville, Del.; Mrs. Elsie Handy, Selbyville,
Del.

Coleman: Mrs. Florence Dorsey, Worton, Md.

Crumpton: Mrs. Madaline Daniels, Barkley, Md.

Dover: Dr. W. R. Wynder, Delaware State College, Dover, Del.

Harrington: Garland Brown, Houston, Del.

Laurel-Delmar: Mrs. Estella Nichols, W. Sixth St., Laurel, Del.; Mrs. Chestine Holloway, 715 Dennis St., Salisbury, Md.
 Lewes: Thomas Cooper, Lewes, Del.; S. H. Burton, Rt. 1, Lewes, Del.
 Lincoln: Mrs. Blanche Crim, Dover, Del.
 Mardela: Mrs. Dora Nichols, Mardela, Md.
 Milford: Mrs. Edna Clark, 303 N. 3rd St., Milford, Del.
 Millington: Miss Alice Tate, Millington, Md.
 Millsboro: Gilbert Johnson, Millsboro, Del.
 Newark: Mrs. Marjorie Foreman, Berlin, Md.; Mrs. Sadie Dennis, Snow Hill, Md.
 Nassau: Mrs. Emma Palmer, Nassau, Del.
 North Berlin: Mrs. Grace Pitts, Berlin, Md.
 Pomona: Mrs. Gladys Gilbert, Chestertown, Md.
 Port Deposit: Mrs. Catherine Miles, Port Deposit, Md.
 Rock Hall: Mr. Lucy Ennis, Rock Hall, Md.
 Sassafra: Mrs. Effie Grooms, Golt, Md.
 Sharptown: Mrs. Elsie Allen, Route 1, Mardela, Md.
 Seaford: Mrs. Elsie Stewart, Seaford, Del.
 Seaford Ct.: Mrs. Elvira Batson, Rhodesdale, Md.
 South Berlin: Mrs. Rhoda Showell, Route 3, Berlin, Md.
 Still Pond: Mrs. Lillian Johnson, Still Pond, Md.
 Smyrna: Mrs. Elizabeth Richardson, East St., Smyrna, Del.
 Townsend: Leonard Parker, Townsend, Del.

Easton District

Aireys: Miss Kathleen Temple, R.F.D. 2, Cambridge, Md.; Vernon Davis, R.F.D. 2, Cambridge, Md.; Owens Jackson, R.F.D. 2, Cambridge, Md.
 Beckwith: Mrs. Ada Benson, R.F.D. 3, Cambridge, Md.
 Cambridge: Mrs. Elinor Camper, 612 Washington St., Cambridge, Md.
 Cambridge Circuit: Mrs. Delancy Young, 601 Moores Ave., Cambridge, Md.; Mrs. Mildred Kiah, R.F.D. 3, Cambridge, Md.
 Carmichaels: Mrs. Bertha Emory, Queenstown, Md.
 Centreville-Gouldtown: Mrs. Alberta Browne, 107 Powell St., Centreville, Md.; Mrs. Mary Ross, Queenstown, Md.
 Church Creek: Miss Alice Manokey, P. O. Box 164, Woolford, Md.
 Church Hill: Mrs. Elva Townsend, Rt. 2, Centreville, Md.
 Cordova-Earle's Chapel: Mrs. Magdalene Turner, R.F.D. Cordova, Md.; Mrs. Ellen Cooper, R.F.D. 3, Centreville, Md.; Mrs. Amie Bramlet, R.F.D., Centreville, Md.
 Crapo-Golden Hill: Mrs. Celia Elliott, Church Creek, Md.
 Denton: Miss Selena Truxon, 209 N. 5th St., Denton; Mrs. Tivolia Hines, Rt. 3, Box 141, Denton; Mrs. Mildred Haynes, Rt. 2, Denton, Md.
 East New Market: Samuel J. Sampson, R.F.D., East New Market, Md.; Mrs. Mary Jones, R.F.D., Linkwood, Md.; Lewis Cephas, R.F.D., Hurlock, Md.
 Easton: Mrs. Virginia Fauntleroy, Glenwood Ave., Easton, Md.
 Easton Circuit: Mrs. Bessie Jackson, R.F.D. 4, Box 131, Easton, Md.
 Federalsburg: Mrs. Victoria Tilghman, Bridgeville, Del.; Marion Johnson, Federalsburg, Md.

- Greensboro: Mrs. Evelyn Taylor, Greensboro, Md.; Mrs. Emma Johnson, Greensboro, Md.
- Hurlock: Mrs. Bernice Howard, P. O. Box 354, Hurlock; Mrs. Florence Fletcher, Hurlock, Md.; Mrs. Margaret Jolley, Denton Rd., Federalsburg, Md.
- Marydel: Mrs. Grace Cain, Marydel; Mrs. Gwendolyn Cain, Marydel; Lawrence Walker, Marydel, Md.
- McDaniel: Mrs. Catherine Henry, McDaniel, Md.
- Miles River: Mrs. Tessie Moaney, R.F.D. 1, Box 216, Easton, Md.; Mrs. Bernice Clayton, R.F.D. 1, Box 291, Cordova, Md.; Mrs. Bernice Madden, R.F.D. 3, Box 205, Easton, Md.
- Oxford-Bellevue: Mrs. Henrietta Cooper, Oxford, Md.; Mrs. Sarah Thomas, Bellevue, Md.
- Preston: Mrs. Alvalee Friend, R.F.D. 1, Preston; Walter Friend, R.F.D. 1, Preston; Mrs. Dorothy Fletcher, R.F.D. 1, Hurlock, Md.
- Ridgely: Mrs. Naomi Foxwell, Ridgely, Md.
- St. Michaels-Royal Oak: Thomas Woods, Royal Oak, Md.; Mrs. Mary Miller, Box 412, St. Michaels, Md.
- Stevensville: Mrs. Beulah M. Green, Chester, Md.; Mrs. Mozella Boardley, Stevensville; Mrs. Bessie Tolson, Stevensville, Md.
- Taylor's Island: Mrs. Martina Cornish, Taylor's Island; Mrs. Jessie McCoy, Madison, Md.; Wm. A. Stanley, Taylor's Island, Md.
- Trappe: Mrs. Naomi Thomas, Trappe, Md.
- Vienna-Reid's Grove: Mrs. Sarah Jolly, Vienna; Mrs. Nona R. Jackson, Reids Grove, Md.; Mrs. Edith Pinder, Vienna, Md.
- Wittman-Sherwood: Mrs. Ellen Cooper, Wittman; Harry Brown, Sherwood, Md.

Philadelphia District

Philadelphia, Pa.—

- Bethsaida: Emanuel Turner, 2041 St. Albans St., Phila., Pa. 19147
- Camphor: Elbert Cotton, 5903 Race St., Phila., Pa. 19139
- Community: Mrs. Mary C. Brown, 6221 Delancey St., Phila., Pa. 19143
- E. Germantown-Trinity: Thomas Carter, 1927 Spencer St., Phila., Pa. 19141
- Emmanuel: Miss Pauline Toombs, 2349 N. Lambert St., Phila., Pa. 19132
- Frankford-St. Thomas: Mrs. Johanna Garland, 4711 Mulberry St., Phila., Pa. 19124
- Germantown-Janes: Mrs. Lillian Barbour, 84 E. Hortter St., Phila., Pa. 19119
- Haven: Mrs. Janet Edwards, 321 Vernon Rd., Phila., Pa. 19119
- John Wesley: Mrs. Consuela Young, 5908 Washington St., Phila., Pa., 19143
- Mt. Zion: Mrs. Cora Blackson, 1631 W. Lehigh Ave., Phila., Pa. 19132
- Peniel: Mrs. Sylvia Boston, 1908 W. Master St., Phila., Pa. 19121
- St. Barnabas: Mrs. Florence Giles, 1917 Wilder St., Phila., Pa. 19146
- Tindley Temple: Miss Lida B. Lee, 648 N. 43rd St., Phila., Pa. 19104
- Tioga: Mrs. Ethel Malone, 1723 Conlyn St., Phila., Pa. 19119
- Zoar: Miss Sylvia S. Clark, 216 S. 50th St., Phila., Pa. 19139

Trenton, N. J.—

- Asbury: Zaron Burnett, 16 Bratman Dr., Trenton, N. J.

Trevose, Pa.—

St. Matthew's: Mrs. Gloria Lawrance, 4413 Somerton Rd., Trevose, Pa.

Salisbury District

Crisfield: Mrs. Lorraine Christy, Crisfield, Md.

Dames Quarter-Deal Island: Mrs. Addie Jones, Deal Island; Arthur Wallace, Chance, Md.; Mrs. Katherine McLean, Dames Quarter, Md.

Fruitland: Mrs. Eva Bailey, Fruitland, Md.; Mrs. Alice Polk, Allen, Md.

Girdletree: Charles Dennis, Rt. 1, Snow Hill, Md.; Mrs. Louise Ashby, Rt. 1, Snow Hill, Md.; Mrs. Dora Collick, Girdletree, Md.

Marumso-Kingston: Mrs. Cora Stallings, Marion Station, Md.; Mrs. Nettie Gerald, Marion Station; Mrs. Margaretta Robinson, Marion Station, Md.

Mt. Vernon: Mrs. Burdell White, Rt. 1, Princess Anne; Mrs. Bernetta Bailey, Rt. 1, Princess Anne; Mrs. Margaret Holbrook, Rt. 1, Princess Anne, Md.

Nanticoke: Miss Marie Dashiell, Nanticoke, Md.

Oakville-Cottage Grove: Mrs. Lela Maddox, Westover, Md.; Mrs. Letha Christopher, Princess Anne, Md.; Elmer Collins, Princess Anne, Md.

Princess Anne: Monte Campbell, Princess Anne, Md.

Quantico: Mrs. Hattie Winder, Hebron, Md.; Mrs. Alice Johnson, Quantico, Md.; Mrs. Ida Goslee, Dykes Rd., Salisbury, Md.

St. Andrews Circuit: Mrs. Esther Henry.

Salisbury: James Polk, Morris St., Salisbury, Md.

Snow Hill: Mrs. Anna W. Taylor, 111 S. Collins St., Snow Hill, Md.

Stockton-Shiloh: Mrs. Hattie Bratten, Stockton, Md.; Mrs. Gwendolyn Tull, 716 Sixth St., Pocomoke, Md.

Wesley Circuit: Mrs. Elsie Harris, Rt. 1, Crisfield; Mrs. Cleo Johnson, Rt. 1, Crisfield, Md.

Wetipquin: Mrs. Mable Gaddis, Rt. 1, Quantico, Md.

Whaleysville: Mrs. Maxine Fisher, Parsonburg, Md.

Wilmington District

Atlantic City—

Asbury: Mrs. Margia Terrance, 32 Lake Pl., Pleasantville, N. J.

Hamilton: Mrs. Walterine Merrell, 621 Drexel Ave., Atlantic City, N. J.

Bridgeton: Mrs. Olive Nutter, 64 Orange St., Bridgeton, N. J.

Burlington: Mrs. Merrium Crawley, 704 Washington Ave., Burlington, N. J.

Buttonwood-Christiana: John Wright, 39 Browns Lane, Christiana, Del.;

Sylvester Woolford, 20 Buttonwood Ave., New Castle, Del.

Camden—

Eighth Street: Miss Willsie Thomas, 1527 Wildwood Ave., Camden, N. J.

Ferry Avenue: Mrs. Ruth Martin, 823 Kiagh Ave., Camden, N. J.

Cape May-Swainton: Mrs. Catherine Lawson, R. D., Cape May Court House, N. J.; William Deakins, Shun Pike Rd., Cold Spring, N. J.

Chester—

Siloam: Mrs. Robert Farrow, 1105 W. 9th St., Chester, Pa.

St. Daniels: Miss Juanita Murray, 823 Central Ave., Chester, Pa.

Darby: Mrs. Alice Chambers, 103 N. 10th St., Darby, Pa.

Delair: James Lake, 1634 Velde Ave., Delair, N. J.

Elkton: Mrs. Harriet Fitzgerald, 109 Booth St., Elkton, Md.

- Fordville: William R. Lockman, 51 Valentine Rd., Bridgeton, N. J.
 Grenlock-Rhodes-Berlin: C. R. Woods, Rhodes Ave., Haddonfield, N. J.
 Lawnside: Mrs. Jennie Gumby, Lawnside, N. J.
 Merchantville: Mrs. Barbara Davis, 6122 Magnolia Ave., Pennsauken 8, N. J.
 Middletown Circuit: Mrs. Helen Henry, Middletown, Del.; Mrs. Ada Wana-
 maker, Olessa, Del.; Mrs. Ethel S. Ray, St. Georges, Del.; Mrs. Sarah
 Smith, Kirkwood, Del.
 Mt. Holly: Mrs. Elizabeth Parker, 13 Carlton Ave., Mt. Holly, N. J.
 Newport: Mrs. Lois Rush, 243 Clyde St., Wilmington 4, Del.
 Pleasantville-Ocean City: Herbert A. Wise, 151 W. Greenfield Ave., Pleasant-
 ville, N. J.; Mrs. Marizita Grimes, 102 E. 6th St., Ocean City, N. J.
 Port Norris: Mrs. Lydia Cornish, Port Norris, N. J.
 Port Penn-Delaware City: Mrs. Marion Taylor, R.F.D. 1, Middletown, Del.;
 Mrs. Helen Powell, Delaware City, Del.
 Quinton: Mrs. Alice Moore, 34 Olive St., Salem, N. J.
 Salem: Miss Barbara Brown, 404 Keasbey St., Salem, N. J.
 Wilmington—
 Coleman: Mrs. Roberta Palmer, 601 E. 23rd St., Wilmington, Del.
 Ezion: Clarence Montgomery, 33 Terminal Ave., Eden Park, New Castle,
 Del.
 Haven: Mrs. Gladys Porter, 400 N. Ogle Ave., Wilmington 5, Del.
 Mt. Carmel: Mrs. Margaret Brown, 2622 Thatcher St., Wilmington, Del.
 Mt. Joy: Mrs. Sarah Cooper, 2518 Thatcher Street, Wilmington, Del.
 Woodbury-Jericho: Mrs. Rogna Washington, 54 Stuart Ave., Woodbury, N. J.;
 Oscar R. Coy, 1012 Glassboro Rd., Woodbury Heights, N. J.

CHAIRMEN—COMMISSION ON MEMBERSHIP AND EVANGELISM

Dover District

- Bridgeville: Edward Johnson, Bridgeville, Del.
 Bridgeville Ct.: Mrs. Hattie Batson, Federalsburg, Md.; Alphonso Evans,
 Bridgeville, Del.
 Chestertown: Mrs. Beatrice Johnson, 351 Calvert St., Chestertown, Md.
 Cheswold: Archie Morris, Cheswold, Del.
 Clarksville: Mrs. Irene Sneed, Clarksville, Del.
 Coleman: Mrs. Hilda Wilson, Rt. 1, Worton, Md.
 Dover: Mrs. Carrie Blackburn, 123 S. Queen St., Dover, Del.
 Fairlee: Mrs. Myrtle Clarkson, Route 2, Chestertown, Md.
 Harrington: Leon Thorpe, Harrington, Del.
 Laurel-Delmar: Mrs. Ruth Brown, W. Sixth St., Laurel, Del.; Mrs. Pearl
 Stewart, Delmar, Md.
 Lewes: Mrs. Betty Bailey, Lewes, Del.
 Lincoln: Maynard Brown, Milford, Del.
 Mardela: Charles Ennis, R.F.D., Mardela, Md.
 Milford: Mrs. Georgie Hicks, 508 West St., Milford, Del.
 Millington: Slater Wilson, Millington, Md.
 Millsboro: Gilbert Johnson, Millsboro, Del.
 Newark: Mrs. Alice Purnell, Newark, Md.; Mrs. Sadie Dennis, Snow Hill, Md.
 Nassau: Herman B. Harmon, Rehoboth, Del.
 North Berlin: Mrs. Althea Pitts, Berlin, Md.

Pomona: Mrs. Vivian Isaacs, Calvert St., Chestertown, Md.
 Port Deposit: Mrs. Jean Robertson, Port Deposit, Md.
 Rock Hall: William Scott, Rock Hall, Md.
 Sharptown: Mrs. Lillian Gaines, Route 1, Mardela, Md.
 Seaford: LeRoy Handy, Seaford, Del.
 South Berlin: Edward Derrickson, Berlin, Md.
 Sassafra-Galena: Mrs. Mary Johnson, Warwick, Md.
 Smyrna: LeRoy Thomas, Mt. Vernon St., Smyrna, Del.
 Townsend: Mrs. Beatrice Parker, Townsend, Del.

Easton District

Aireys: Wilbert Woolford, R.F.D. 2, Cambridge, Md.; Mrs. Annie Pinder, R.F.D. 1, Vienna, Md.; Mrs. Agnes Thompson, R.F.D. 2, Cambridge, Md.; Mrs. Grace Jackson, 618 High St., Cambridge, Md.
 Beckwith: Mrs. Eva Chester, R.F.D. 3, Cambridge, Md.; Clarence Johnson, R.F.D. 3, Cambridge, Md.
 Cambridge: Mrs. Alva Keene, 909 Mace's Lane, Cambridge, Md.
 Cambridge Circuit: Mrs. Elizabeth Streeter, 617 High St., Cambridge, Md.; Mrs. Monzella Woolford, R.F.D. 3, Cambridge, Md.
 Carmichael: James Gibbs, Grasonville, Md.
 Centreville-Gouldtown: Mrs. Marie Whittico, 112 Holton St., Centreville, Md.; Mrs. Lillian Lockerman, R.F.D. 3, Centreville, Md.
 Church Creek: Mrs. Lillie Chester, Woolford, Md.
 Church Hill: Perry H. Ringgold, Rt. 2, Centreville, Md.
 Cordova-Earle's Chapel: Mrs. Margaret Bowser, P. O. Cordova, Md.; Mrs. Gladys Jackson, R.F.D. 3, Centerville, Md.; Mrs. Clara Cornish, R.F.D., Queenstown, Md.
 Crapo-Golden Hill: Mrs. Mary McNamara, High St., Cambridge, Md.
 Denton-Williston: David Henry, 303 Lincoln St., Denton, Md.; William Young, Box 27, Thomastown (Hillsboro), Md.; Mrs. Lulu Prattis, R.F.D. 2, Box 188, Pinetown, Md.
 East New Market: Mrs. Rebecca Coleman, East New Market, Md.; Howard Boardley, Salem, Md.; Harold Jackson, R.F.D., East New Market, Md.
 Easton-John Wesley: Mrs. Sarah Davis, S. Locust St., Easton, Md.
 Easton Circuit: Preston Leatherberry, R.F.D. 4, Box 14B, Easton, Md.
 Federalsburg: Mrs. Edith Jenkins, Federalsburg, Md.; Mrs. Lydia Prattis, Denton, Road, Federalsburg, Md.
 Greensboro: Mrs. Geneva Gould, Greensboro, Md.; Mrs. Viola Henry, R.F.D., Centreville, Md.
 Hurlock: Mrs. Mildred Hackett, Rt. 1, Hurlock, Md.; Mrs. Minnie Lake, P. O. Box 87, Hurlock, Md.; Mrs. Ina Aldredge, Rt. 2, Hurlock, Md.
 Marydel: Mrs. Eva Hackett, Marydel, Md.; Tennessee Gibbs, Marydel, Md.; Noble Minus, 116 W. Water St., Dover, Del.
 McDaniel: Mrs. Sadie Davis, McDaniel, Md.
 Miles River-Staten's Chapel: Mrs. Ida Goldsborough, R.F.D., 1, Box 159, Easton, Md.; Mrs. Pauline Dean, R.F.D. 2, Box 111, Easton, Md.; Mrs. Annie Gardner, R.F.D. 3, Box 230, Easton, Md.
 Oxford-Bellevue: James Hayward, Trappe, Md.; Robert Smith, Bellevue, Md.

Preston: Mrs. Elenora Greene, R.F.D. 1, Preston, Md.; Mrs. Pearl Hubbard, R.F.D. 1, Preston, Md.; Mrs. Elizabeth Nichols, R.F.D. 1, Hurlock, Md.
 Ridgely: James I. Henry, Ridgely, Md.
 St. Michaels-Royal Oak: Mrs. Helen Mackey, Royal Oak, Md.; Mrs. Daisy Bailey, St. Michaels, Md.
 Stevensville: Mrs. Beulah Green, Chester, Md.; Edward Johnson, Stevensville, Md.; Mrs. Hazel McDaniel, Stevensville, Md.
 Taylor's Island: Bernard Stanley, Taylor's Island, Md.; Mrs. Ruby LeCompte, Madison, Md.; Mrs. Julia Magee, Taylor's Island, Md.
 Trappe: Mrs. Gladys Pinder, Trappe, Md.
 Vienna: Mrs. Helena Murray, Vienna, Md.; Noah Jackson, Reids Grove, Md.; Mrs. Sarah Stanley, Vienna, Md.
 Wittman: Mrs. Marie Ennells, Wittman, Md.; Mrs. Mildred Grace, Sherwood, Md.

Philadelphia District

Philadelphia, Pa.—

Bethsaida: Mrs. Frances Purnell, 5724 Hazel St., Philadelphia, Pa. 19143
 Camphor: Mrs. Susie Snowden, 5532 Poplar St., Phila., Pa. 19131
 Community: Mrs. Priscilla Nettles, 5744 Pemberton St., Phila., Pa. 19143
 E. Germantown-Trinity: Mrs. Edna Greene, 5557 Blakemore St., Phila., Pa. 19138
 Emmanuel: Mrs. Mary Scarborough, 2530 N. 11th St., Phila., Pa. 19133
 Frankford-St. Thomas: Miss Julia Martin, 4681 Tackawanna St., Phila., Pa. 19124
 Germantown-Janes: Mrs. Anna Chaney, 5630 Sprague St., Phila., Pa. 19138
 Haven: Mrs. Irene Thomas, 2012 W. Nicholas St., Phila., Pa. 19121
 John Wesley: Mrs. Ruby Ector, 6140 Catherine St., Phila., Pa. 19143
 Mt. Zion: Mrs. Viola Gould, 3013 N. 10th St., Phila., Pa. 19133
 Penial: Mrs. Thelma Mack, 2050 W. Master St., Phila., Pa. 19121
 St. Barnabas: Mrs. Olive Johnson, 1316 S. Cleveland St., Phila., Pa. 19146
 Tindley Temple: William Bishop, 28 S. Ruby St., Phila., Pa. 19139
 Tioga: Theodore Smith, 407 Glen Echo Rd., Phila., Pa. 19119
 Zoar: Mrs. Alma Thomas, 1739 N. Felton St., Phila., Pa. 19151

Trenton, N. J.—

Asbury: William Love, 224 Upland Ave., Trenton, N. J. 08608

Trevoise, Pa.—

St. Matthew's: Mrs. Josephine Murphy, 4349 Somerton Ave., Trevoise, Pa.

Salisbury District

Crisfield: Mrs. Hattie Torney, Crisfield, Md.

Dames Quarter-Deal Island: Mrs. Gladys White, Deal Island; Noah Williams, Chance, Md.; Mrs. Cleva Williams, Dames Quarter, Md.

Fruitland: Charles Deal, Fruitland; Mayhew Polk, Allen, Md.

Girdletree: Wilson Smith, Rt. 1, Snow Hill, Md.; Mrs. Lottie Roberts, Rt. 1, Snow Hill, Md.; Walter Collick, Girdletree, Md.

Marumsco-Kingston: Chester Gale, Marion Station; Joseph Gerald, Marion Station; Mrs. Margaret Robinson, Marion Station, Md.

Mt. Vernon: Mrs. Lena Smith, Rt. 1, Princess Anne; Mrs. Beulah Brown, Rt. 1, Princess Anne; Mrs. Thelma Roach, Rt. 1, Princess Anne, Md.
 Nanticoke: Mrs. Alphonso Bradshaw, Nanticoke, Md.
 Oakville-Cottage Grove: Henry Cottman, Westover, Md.; Mrs. Viola Hayward, Princess Anne, Md.
 Princess Anne: John V. Strickland, Maryland State College, Princess Anne, Md.
 Quantico: Mrs. Nettie Nutter, Church St., Salisbury, Md.; Mrs. Clamus Webb, Quantico, Md.; Mrs. Hattie Turner, Pemberton Dr., Salisbury, Md.
 St. Andrews Circuit: Mrs. Darline Handy.
 Salisbury: Mrs. Florence Price, Hill St., Salisbury, Md.
 Snow Hill: Leslie Lampson, 415 W. Market St., Snow Hill, Md.
 Stockton-Shiloh: Mrs. Annie Blake, Stockton, Md.; Mrs. Lucy Purnell, Rt. 2, Box 85, Pocomoke City, Md.
 Wesley Circuit: Mrs. Grace Williams, Rt. 1, Crisfield; Mrs. Allie Cullen, Rt. 1, Crisfield, Md.
 Wetipquin: Mrs. Myrtle Johnson, Rt. 1, Quantico, Md.
 Whaleyville: Otis Smith, Parsonburg, Md.

Wilmington District

Atlantic City—

Asbury: Mrs. Margaret Johnson, 404 N. Ohio Ave., Atlantic City, N. J.
 Hamilton: Mrs. Justine Brathwaite, 605 Richman Ave., Atlantic City, N. J.

Bridgeton: Mrs. Catherine Wright, 28 E. Broad St., Bridgeton, N. J.

Burlington: Mrs. Lillian Ware, 341 Clarkson St., Burlington, N. J.

Buttonwood-Christiana: Mrs. Evangeline Wright, 39 Brown's Lane, Christiana, Del.; Mrs. Ruth Gibbs, 607 N. DuPont St., Wilmington, Del.

Camden—

Grace: James H. Glenn, 1024 Langham Ave., Camden, N. J.

Ferry Avenue: Francis Pinder, 889 Chelton Ave., Camden, N. J.

Cape May-Swainton: Olemon S. Wing, Canning House Lane, Cape May, N. J.; Albert Gray, Goshen Rd., Swainton, Cape May, Court House, R. D. 1, N. J.

Chester—

Grace: Clarence Dennis, 465 Jeffrey St., Chester, Pa.

Siloam: Robert Farrow, 1103 W. 9th St., Chester, Pa.

St. Daniels: Mrs. Alfreda Jordan, 908 Flower St., Chester, Pa.

Darby: Mrs. Ruth Crowell, 316 Mulberry St., Darby, Pa.

Delair: Howard Carney, Delair, N. J.

Elkton: Mrs. Elizabeth Williams, 237 E. High St., Elkton, Md.

Fordville: Minous W. Carney, R. D. 4, Bridgeton, N. J.

Grenloch-Rhodes-Berlin: Mrs. Sadie Kirby, Saddlertown, Haddonfield, N. J.

Lawnside: Carl Still, 1218 Langham Ave., Camden, N. J.

Merchantville: Mrs. Mary C. Cooper, 7910 Park Ave., Pennsauken 8, N. J.

Middletown Circuit:

Mrs. H. M. Spearman, 113 E. Lockwood St., Middletown, Del.; Mrs.

Louise Sadler, Odessa, Del.; Mrs. Reba Wilson, Kirkwood; Mrs. Lula Williams, Kirkwood, Del.

New Castle: Mrs. Edith Bunkley, 804 Delaware St., New Castle, Del.

Newport: H. T. Harmon, Sr., 1707 Newport Rd., Wilmington 4, Del.

Pleasantville-Ocean City: Mrs. Catherine Miller, 317 W. Pleasantville Ave., Pleasantville, N. J.; Mrs. Rozelia Wiggins, 200 E. 3rd St., Ocean City, N. J.

Port Norris: Mrs. Georgia Robinson, North Port Norris, N. J.

Port Penn-Delaware City: Carl Taylor, R.F.D. 1, Middletown, Del.; Leslie Carter, Delaware City, Del.

Quinton: Mrs. Anna Leonard, R. D. 1, Bridgeton, N. J.

Salem: Mrs. Eleanor Lewis, 145 Hedge St., Salem, N. J.
Wilmington—

Coleman: Mrs. Irene DeShields, 416 Carver Dr., Wilmington, Del. 19801

Ezion: Oscar Matthews, 1325 West St., Wilmington, Del.

Haven: Mrs. Ella Armstrong, 204 Delamore Pl., Wilmington, Del. 19805

Mt. Carmel: Mrs. Gladys Ford, 601 S. Heald St., Wilmington, Del.

Mt. Joy: Mrs. Ethel Davis, 714 Townsend Pl., Wilmington, Del.

Woodbury-Jericho: Paul Jones, 48 Bellvue Ave., Woodbury, N. J.; Mrs. Annie Tillman, Egg Harbor Rd., Woodbury, N. J.

CHAIRMEN—COMMISSION ON MISSIONS

Dover District

Bridgeville: Mrs. Dora Dredde, Church St., Bridgeville, Del.

Bridgeville Ct.: Mrs. Mary Johnson, Route 2, Bridgeville, Del.

Chestertown: Mrs. Reba Warren, 214 Calvert St., Chestertown, Md.

Cheswold: Mrs. Estella Durham, Cheswold, Del.

Clarksville: Mrs. Katie Stevenson, Selbyville, Del.; Mrs. Josephine Deloach, Clarksville, Del.

Coleman: Mrs. Mary Demby, Route 1, Worton, Md.

Crumpton: Mrs. Bessie Downs, Route 1, Chestertown, Md.

Dover: Leroy Connor, Dover, Del.

Fairlee: Mrs. Desta Brisco, Route 2, Chestertown, Md.

Harrington: Mrs. Lula Macklin, Harrington, Del.

Laurel-Delmar: Mrs. Hattie B. Jones, 430 W. Sixth St., Laurel, Del.; Mrs. Louise Gorley, Delmar, Del.

Lewes: Mrs. Delah Norwood, Route 1, Lewes, Del.

Lincoln: Mrs. Thoris Young, Route 1, Lincoln, Del.

Mardela: Alfred Mitchell, Route 3, Laurel, Del.

Milford: Mrs. Alfreda Fountain, North St., Milford, Del.

Millington: Mrs. Elizabeth Thomas, Millington, Maryland

Millsboro: Fred Hall, Millsboro, Del.

Newark: Mrs. Helen Purnell, Newark, Md.

North Berlin: Mrs. Gertrude Bell, Berlin, Md.

Pomona: Mrs. Mable Kennard, Route 3, Chestertown, Md.

Port Deposit: Mrs. Alice Hughes, Port Deposit, Md.

Rock Hall: Mrs. Laureen Lee, Rock Hall, Md.

Sharptown: Mrs. Martha Brown: Route 1, Mardela, Md.

Seaford: Mrs. Cora Brummel, Seaford, Del.

Seaford Ct.: Mrs. Emma Cannon, Rhodesdale, Md.

Still Pond: Mrs. Jenny Johnson, Still Pond, Md.

Smyrna: Mrs. Necolial Thomas, Mt. Vernon, St., Smyrna, Del.

Townsend: Mrs. Ina Watson, Townsend, Del.

Easton District

- Aireys: Mrs. Olivia Cornish, R.F.D. 2, Cambridge, Md.; Mrs. Hazel Molock, R.F.D. 1, Vienna, Md.; Mrs. Grace Jackson, 618 High St., Cambridge, Md.
- Beckwith: Mrs. Frances Williams, 114 Bethel St., Cambridge, Md.; Mrs. Ellen Johnson, R.F.D. 3, Cambridge, Md.
- Cambridge Circuit: Mrs. Annie Edwards, 700 Moores Ave., Cambridge, Md.; Mrs. Stella Ennels, R.F.D. 3, Cambridge, Md.
- Carmichael: Mrs. Agnes C. Washington, Queenstown, Md.
- Centreville: Mrs. Jeanette Jones, 308 N. Commerce St., Centreville, Md.; Mrs. Henrietta DeShields, R.F.D. 3, Centreville, Md.
- Church Creek: Mrs. Ollie Macer, P. O. Box 164, Woolford, Md.
- Church Hill: Mrs. Beulah Cheers, Queen Anne, Md.
- Cordova-Earle's Chapel: Mrs. Mary Wilmer, R.F.D. 1, Cordova, Md.; Mrs. Lillian Wilson, R.F.D. 3, Centreville, Md.; Mrs. Naomi Hammond, R.F.D. Centreville, Md.
- Crapo-Golden Hill: Mrs. Gladys Stafford, Church Creek, Md.
- Denton: Robert Grinage, 218 Lockerman Road, Denton, Md.; Mrs. Lillian Potts, R.F.D. 3, Box 137, Denton, Md.; Mrs. Hilda Benson, R.F.D. 2, Box 29, Denton, Md.
- East New Market-Linkwood: Mrs. Enez Christon, East New Market, Md.; Mrs. Louise Wongus, R.F.D., Linkwood, Md.; Miss Mary V. Thompson, R.F.D., East New Market, Md.
- Easton-John Wesley: James Poney, Port St., Easton, Md.
- Easton Circuit: Mrs. Mamie Dixon, 1332 15th St., N.W., Washington 5, D.C.; Mrs. Mary Slacum, Rt. 2, Box 93, Trappe, Md.
- Federalsburg: Mrs. Cora Pinckens, Federalsburg, Md.; Mrs. Lydia Prattis, Federalsburg, Md.
- Greensboro: Mrs. Irene Stanford, Greensboro, Md.; Mrs. Elsie Matthews, Goldsboro, Md.
- Hurlock: Mrs. Alice Thomas, Rt. 1, Box 57, Hurlock, Md.; Schuster Farrow, Rt. 1, Hurlock, Md.; Mrs. Mildred Murray, Rt. 2, Box 15, Hurlock, Md.
- Marydel: Mrs. Emma Cain, Marydel, Md.; Mrs. Elise William, Goldsboro, Md.; Mrs. Rosie Wright, Marydel, Md.
- McDaniel: Mrs. Ida McDowell, Vienna, Md.
- Miles River: Thomas Moaney, R.F.D. 1, Box 160, Easton, Md.; Mrs. Dorothy Harris, R.F.D. 2, Easton, Md.; Mrs. Loretta Greene, R.F.D. 3, Box 230, Easton, Md.
- Oxford: Mrs. Flora Goldsboro, Bellevue, Md.; Mrs. Alice Banks, Oxford, Md.
- Preston: Mrs. Dorothy Townsend, R.F.D. 1, Preston, Md.; Lorenzo Hubbard, R.F.D. 1, Preston, Md.; Mrs. Ruby Jenkins, R.F.D. 1, Hurlock, Md.
- Ridgely: Mrs. Marie Perkins, Ridgely, Md.
- St. Michaels: Mrs. Lutetia Lawrence, St. Michaels, Md.; Mrs. Sarah Joshua, St. Michaels, Md.
- Stevensville: Mrs. Nettie M. Jobs, Chester, Md.; Mrs. Mary Riley, Stevensville, Md.; Mrs. Beatrice Pierce, Stevensville, Md.
- Taylor's Island: Wardell Keene, 801 Center St., Cambridge, Md.; Mrs. Florence Wilson, Taylor's Island, Md.; Mrs. Virginia Palmer, Taylor's Island, Md.
- Trappe: Mrs. Ella E. Eason, Trappe, Md.

Vienna: Mrs. Helen Pinkett, Vienna, Md.; Mrs. Dortha M. Jackson, Vienna, Md.

Wittman: Mrs. Lillie Warner, Wittman, Md.; Mrs. Mary F. Gibson, Sherwood, Md.

Philadelphia District

Philadelphia, Pa.—

Bethsaida: Mrs. Georgia Smith, 1312 Fitzwater St., Phila., Pa. 19147

Camphor: Mrs. Mildred Gray, 5526 Thompson St., Phila., Pa. 19131

Community: Mrs. Rita Bell, 5707 Hazel St., Phila., Pa. 19143

E. Germantown-Trinity: Mrs. Elizabeth Homily, 1983 Spencer St., Phila., Pa. 19141

Emmanuel: Mrs. Grace Lee, 2322 N. 16th St., Phila., Pa. 19132

Frankford-St. Thomas: Miss Adalyne Grier, 4819 Hawthorne St., Phila., Pa. 19124

Germantown-Janes: Charles Abrams, 6642 Musgrave St., Phila., Pa. 19119

Haven: Miss M. Adalyne Browne, 7049 Lincoln Drive, Phila., Pa. 19119

John Wesley: Mrs. Sarah Cooper, 4303 Brown St., Phila., Pa. 19104

Mt. Zion: Mrs. Carrie Dickey, 2307 N. Broad St., Phila., Pa. 19132

Peniel: Mrs. Mae Dorsey, 2512 Sergenat St., Phila., Pa. 19132

St. Barnabas: Mrs. Eva White, 1912 S. 17th St., Phila., Pa. 19145

Tindley Temple: Reese Whye, 2447 Grays Ferry Ave., Phila., Pa. 19146

Tioga: Harrison Dixon, 2862 N. 19th St., Phila., Pa. 19132

Zoar: Mrs. Eloise Gardner, 422 E. Slocum St., Phila., Pa. 19119

Trenton, N. J.—

Asbury: James Carroll, Rt. 4, 12 Greenshadow Lane, Princeton, N. J.

Trevoise, Pa.—

St. Matthew's: Mrs. Melda Preston, 2410 Kay Ave., Trevoise, Pa.

Salisbury District

Crisfield: Mrs. Marlene Ward, Grisfield, Md.

Dames Quarter-Deal Island: Miss Naomi Parker, Deal Island; Mrs. Gladys Philmore, Chance; Mrs. Myrtle Harper, Dames Quarter, Md.

Fruitland: Mrs. Ella Price, Fruitland, Md.; Mrs. Gladys Jones, Allen, Md.

Girdletree: Mrs. Bertie Corbin, Rt. 1, Snow Hill, Md.; Mrs. Katherine Victor, Rt. 1, Snow Hill, Md.; Mrs. Mamie Harmon, Girdletree, Md.

Marumsco-Kingston: Leonard Gale, Marion Station; Clarence Spence, Marion Station; Mrs. Elizabeth Ames, Crisfield, Md.

Mt. Vernon: Mrs. Annie Carr, Rt. 3, Princess Anne; Mrs. Mary L. Bailey, Rt. 1, Princess Anne; Mrs. Margaret Holbrook, Princess Anne, Md.

Nanticoke: Mrs. Bernice Dashiell, Jesterville, Md.; Mrs. Martha Nutter, Nanticoke, Md.

Oakville-Cottage Grove: Mrs. Theodosia Hayward, Westover, Md.; Mrs. Nettie Miles, Princess Anne, Md.

Princess Anne: Mrs. Ethel Cottman, Princess Anne, Md.

Quantico: Miss Phyllis Handy, Hebron, Md.; Mrs. Dora Elzey, Pemberton Dr., Salisbury, Md.; Mrs. Sophronia Cornish, Quantico, Md.

St. Andrews Circuit: Mrs. Janie Waters

Salisbury: Mrs. Iva DeShield, 812 Lake St., Salisbury, Md.

Snow Hill: Mrs. Lenora D. Robins, 110 Ross St., Snow Hill, Md.
 Stockton-Shiloh: Mrs. Sadie Coston, Stockton, Md.; Mrs. Pauline Purnell, Rt. 2, Box 90, Pocomoke, Md.
 Wesley Circuit: Mrs. Carrie Sterling, Rt. 1, Crisfield; Mrs. Pauline Schofield, Crisfield, Md.
 Wetipquin: Mrs. Amelia Jones, Rt. 1, Quantico, Md.
 Whaleyville: Nathaniel Handy, Whaleyville, Md.

Wilmington District

Atlantic City—

Asbury: Mrs. Mary Chase, 224 Rosemont Place, Atlantic City, N. J.
 Hamilton: Mrs. Mable B. Johnson, 633 Lexington Ave., Atlantic City, N. J.
 Bridgeton: Mrs. Ola Hart, 28 Morris Ave., Bridgeton, N. J.
 Burlington: Mrs. Stevie Baker, 542 York St., Burlington, N. J.
 Buttonwood-Christiana: Arnold Twyman, 28 Lincoln Ave., New Castle, Del.; John Stafford, Browns Lane, Christiana, Del.

Camden—

Eighth Street: Mrs. Willa Mae Pruitt, 654 Washington St., Camden, N. J.
 Ferry Avenue: Mrs. Marian Washington, 824 S. 9th St., Camden, N. J.
 Cape May-Swainton: Mrs. Lois Capehart, 408½ Lafayette St., Cape May, N. J.; Mrs. Lula Gray, Goshen Rd., R.F.D. 1, Cape May Court House, N. J.

Chester—

Grace: Mrs. Minnie Watson, 5176 Columbia Ave., Phila., Pa.
 Siloam: Mrs. Emma Carroll, 319 Yarnall St., Chester, Pa.
 St. Daniels: Mrs. Helen Brewington, 928 W. 3rd St., Chester, Pa.
 Darby: Mrs. Betty Pariefoy, 210 E. Providence Rd., Yeadon, Pa.
 Delair: Mrs. Frances Harris, 7320 Forrest Ave., Delair, N. J.
 Elkton: Mrs. Lucille Harris, 113 Booth St., Elkton, Md.
 Fordville: Mrs. Mary Lively, R.D. 7, Bridgeton, N. J.
 Grenlock-Rhodes-Berlin: Mrs. Elizabeth Chapman, 514 Beechwood Ave., Haddonfield, N. J.

Lawnside: Mrs. Rhoda Richards, Lawnside, N. J.

Merchantville: Mrs. Alice Garner, 6135 Clayton Ave., Pennsauken 8, N. J.
 Middletown Circuit: Franklin Frisby, 405 Cox St., Middletown, Del.; Mrs. Pearl Minus, Odessa, Del.; Mrs. Anna Goss, Kirkwood, Del.
 New Castle: Mrs. Effie Hopkins, 124 E. 4th St., New Castle, Del.
 Newport: Elwood Brooks, 239 Meadowbrook Ave., Wilmington 4, Del.
 Pleasantville-Ocean City: Mrs. Ethel Williams, 145 W. Edgewater Ave., Pleasantville, N. J.; Mrs. Agnes Lily, 1 Mercer Place, Ocean City, N. J.
 Port Norris: Mrs. Lucy M. McBride, Port Norris, N. J.
 Port Penn-Delaware City: Mrs. Josephine Wesley, Port Penn, Del.; Mrs. Viola Carter, Delaware City, Del.

Quinton: Mrs. Isabelle Moore, R.D. 1, Bridgeton, N. J.

Salem: Miss Maude Thomas, 45 Union St., Salem, N. J.

Wilmington—

Coleman: Mrs. Nancy Gaines, 471 Morehouse Dr., Wilmington, Del.
 Ezion: Mrs. Helen F. Loatman, 1320 French St., Wilmington, Del.
 Haven: Miss Amy Young, 315 N. Cleveland Ave., Wilmington, Del.
 Mt. Carmel: Mrs. Mary Gray, 402 Cleveland Ave., Wilmington, Del., 19805
 Mt. Joy: Mrs. Pearl White, 2500 Thatcher St., Wilmington, Del. 19801

Woodbury-Jericho: Mrs. Alva Taylor, 129 Brookfield Ave., Wenonah; Mrs. Mary L. Coy, 130 Brookfield Ave., Wenonah, N. J.

CHAIRMEN—COMMISSION ON STEWARDSHIP AND FINANCE

Dover District

Bridgeville: Bradford Cannon, Church St., Bridgeville, Del.
 Chestertown: E. T. Hawkins, Route 3, Chestertown, Md.
 Clarksville: Mrs. Elberta McCray, Clarksville, Del.
 Coleman: Adolphus Wilson, Route 1, Worton, Md.
 Crumpton: Mrs. Daisy Cooper, Route 1, Chestertown, Md.
 Dover: T. A. Jeter, Dupont Boulevard, Route 4, Dover, Del.
 Fairlee: Maurice Brown, Route 2, Chestertown, Md.
 Harrington: Garland Brown, Houston, Del.
 Laurel-Delmar: Raymond West, Laurel, Del.; Mrs. Lelia Mitchell, Delmar, Del.
 Lewes: Herman Norwood, Route 1, Lewes, Del.
 Lincoln: Mrs. Anna Young, Route 1, Lincoln, Del.
 Mardela: Harry Bailey, Route 2, Mardela, Md.; Mrs. John Nichols, Mardela, Md.
 Milford: Mrs. E. G. Woodson, 449 Church Ave., Milford, Del.
 Millington: Mrs. Viola Duckery, Millington, Md.; Mrs. Bernice Tate, Millington, Md.
 Nassau: Alfred Palmer, Nassau, Del.
 Newark: Calvin Purnell, Berlin, Md.
 North Berlin: William Hudson, Berlin, Md.
 Pomona: Mrs. Isaac Dean, Route 3, Chestertown, Md.
 Port Deposit: John Clark, Port Deposit, Md.
 Rock Hall: Luther Ward, Rock Hall, Md.
 Sharptown: Bernard Quinton, Route 1, Mardela, Md.
 Sassafras-Galena: Mrs. Eliza Christy, Golt, Md.
 Seaford: Carlton Fountain, Seaford, Del.
 Seafort Ct.: Vernon Bolden, Rhodesdale, Md.
 South Berlin: Howard Derrickson, Berlin, Md.
 Smyrna: Stewart Simmons, Smyrna, Del.
 Still Pond: Perry Anderson, Still Pond, Md.
 Townsend: Mrs. Hattie Caulk, Townsend, Del.

Easton District

Aireys: Mrs. Mary Woolford, R.F.D. 2, Cambridge, Md.; James Cephas, R.F.D. 1, Vienna, Md.; Fred Jones, R.F.D. 2, Cambridge, Md.; Mrs. Millie Clash, 519 Cedar St., Cambridge, Md.
 Beckwith: Benjamin Chester, R.F.D. 3, Cambridge, Md.; Clarence Johnson, R.F.D. 3, Cambridge, Md.
 Cambridge: Mrs. Cora Woolford, 601 High St., Cambridge, Md.
 Cambridge Circuit: Mrs. Edith Ennels, 937 Pine St., Cambridge, Md.; Benjamin J. Henry, R.F.D. 3, Cambridge, Md.
 Carmichaels: Mrs. Geneva Brown, Grasonville, Md.
 Centreville-Gouldtown: George Griffin, Grasonville, Md.; Larrie Jones, 308 N. Commerce Ct., Centreville, Md.

- Church Creek: W. W. Kiah, Church Creek, Md.
 Church Hill: Marion Stansberry, Rt. 1, Henderson, Md.; William Hollis, Rt. 2, Centreville, Md.; Randolph Goldsborough, Rt. 1, Church Hill, Md.
 Cordova: Richard Bowser, P. O. Cordova, Md.; Lewis Cooper, R.F.D. 3, Centreville, Md.; Mrs. Marie Wilmer, R.F.D. Queen Anne, Md.
 Crapo: George Meekins, Church Creek, Md.
 Denton: Willard Brown, 210 5th St., Denton, Md.; Mrs. Mabel Young, Hillsboro, Md.; Walter Beulah, Rt. 2, Box 132, Denton, Md.
 East New Market: Mrs. Ida Bailey, Hurlock, Md.; Thomas Steward, East New Market, Md.; Leon Banks, Rt. 2, Cambridge, Md.
 Easton: Clifton Collins, Dover St., Easton, Md.
 Easton: Mrs. Mabel H. Copper, 127 S. Locust St., Easton, Md.
 Easton Circuit: Robert Slaughter, R.F.D. 2, Box 162A, Trappe, Md.
 Federalsburg: Adam Prattis, Denton Road, Federalsburg, Md.; James G. Turner, Federalsburg, Md.
 Greensboro: Noble Patterson, Greensboro; Mrs. Josie Dickerson, Goldsboro, Md.
 Hurlock: Edward Conway, R.F.D. 1, Box 47, Hurlock, Md.; Mrs. Grace Sampson, R.F.D. 2, Hurlock, Md.; Tindley Pinder, R.F.D., Preston, Md.
 Marydel: Mrs. Alice Gibbs, Marydel, Md.; Mrs. Charity Roberts, 772 W. North St., Dover, Del.; Mrs. Grace Cain, Marydel, Md.
 McDaniel: Mrs. Arletta Horsey, McDaniel, Md.
 Miles River-Statens Chapel: Mrs. Sarah Teat, R.F.D. 1, Box 201, Easton; William Gibson, R.F.D. 2, Box 109, Easton; Mrs. Ida Goldsborough, Easton, Md.
 Oxford-Bellevue: Mrs. Catherine Cooper, Oxford, Md.; Joseph Hayward, Oxford, Md.; Mrs. Hazel Turner, Bellevue, Md.
 Preston: Mrs. Helen Russell, R.F.D. 1, Hurlock, Md.; Mrs. Isabella Foster, R.F.D. 1, Preston; Mrs. Viola Friend, R.F.D. 1, Preston, Md.
 Ridgely: Richard E. Henry, Ridgely, Md.
 St. Michaels-Royal Oak: Medford Skinner, Royal Oak, Md.; Mrs. Annie Roberts, St. Michaels, Md.
 Stevensville: Miss Marjorie Robinson, Stevensville; Russell J. Cornish, Chester, Md.; George Johns, Stevensville, Md.
 Taylor's Island: Mrs. Henrietta Lee, Taylor's Island; Mrs. Gertrude Stanley, Box 24, Taylor's Island, Md.; Mrs. Alene Macer, Madison, Md.
 Vienna: Mrs. Sarah Stanley, R.F.D., Vienna, Md.; Fred D. Wongus, Linkwood, Md.; Vernon Farrare, Reids Grove, Md.
 Wittman-Sherwood: Littleton Grace, Sherwood, Md.; Stanley Caldwell McDaniel Md.

Philadelphia District

Philadelphia—

- Bethsaida: Wesley Johnson, 1901 Manton St., Phila., Pa. 19146
 Camphor: William B. Turner, 6461 Lensen St., Phila., Pa. 19119
 Community: Mrs. Lena Grimes, 5900 Washington Ave., Phila., Pa. 19143
 E. Germantown-Trinity: Daniel Ginyard, 5749 N. 21st St., Phila., Pa. 19138
 Emmanuel: Howard Stephens, 348 W. Johnson St., Phila., Pa. 19144
 Frankford-St. Thomas: Josiah Johnson, 4615 Hawthorne St., Phila., Pa.

Germantown-Janes: Bert Norfleet, 35 E. Slocum St., Phila., Pa. 19115
 Haven: Hally P. Johns, 2450 W. Columbia Ave., Phila., Pa. 19121
 John Wesley: Mrs. Nina Jackson, 720 N. 48th St., Phila., Pa. 19141
 Mt. Zion: Mrs. Ethel Batties, 5832 Kemble Ave., Phila., Pa. 19141
 Peniel: J. P. Murray, 1801 N. 24th St., Phila., Pa. 19121
 St. Barnabas: Samuel P. Robinson, 2244 Earp St., Phila., Pa. 19146
 Tindley Temple: Otho H. James, 1244 N. Frazier St., Phila., Pa. 19131
 Tioga: Preston H. King, Sr., 2017 W. Susquehanna Ave., Phila., Pa. 19121
 Zoar: Donald V. English, 828 S. 5th St., Phila., Pa. 19147

Trenton—

Asbury: Willia Wortham, 226 Spring St., Trenton, N. J. 08608

Trevose—

St. Matthew's: Harold Abel, P. O. Box 415, Doylestown, Pa.

Salisbury District

Crisfield: Elbert Bell, P. O., Crisfield, Md.

Dames Quarter-Deal Island: George White, Deal Island; Drucilla Curtis, Chance; Mrs. Rietta Williams, Dames Quarter, Md.

Fruitland: Virgil Deal, Fruitland, Md.; Rollo Jones, Allen, Md.

Girdletree: Charles Milbourne, Rt. 1, Snow Hill, Md.; Alonza Parker, Rt. 1, Girdletree, Md.; Hasty Collick, Girdletree, Md.

Marumsc-Kingston: Mrs. Mattie Fitchett, Marion Station; Glenwood Whittington, Marion Station; William Maddox, Marion Station, Md.

Mt. Vernon: Walter Stewart, Rt. 1, Princess Anne; Mrs. Lena Anderson, Rt. 1, Princess Anne; Roy L. Pinkett, Rt. 1, Princess Anne, Md.

Nanticoke: Benjamin Waters, Nanticoke; Mrs. L. Carter, Jesterville, Md.

Oakville-Cottage Grove: Marion Cannon, Eden, Md.; Ballard Milbourne, Westover, Md.; Mrs. Madaline Stanford, Eden, Md.

Princess Anne: David Walston, Princess Anne, Md.

Quantico: Edward Winder, Hebron; Hilton DaShields, Quantico; Charles Coulbourne, Wetipquin, Md.

St. Andrews: Anthony Johnson.

Salisbury: Jack Hitch, Dennis St., Salisbury, Md.

Snow Hill: Wordell Carey, 207 Hearne Lane, Snow Hill, Md.

Stockton-Shiloh: Mrs. Lillie Johnson, Stockton, Md.; Mrs. Sarah Collick, Rt. 2, Box 86, Pocomoke, Md.

Wesley Circuit: Mrs. Addie Sterling, Rt. 1, Crisfield; Mrs. Rachel Jones, Rt. 1, Crisfield, Md.

Wetipquin: Edward Taylor, Rt. 1, Quantico, Md.

Whaleyville: Millard Jones, Whaleyville, Md.

Wilmington District

Atlantic City—

Asbury: Mrs. Edith Predeaux, 810 N. Arkansas Ave., Atlantic City, N. J.

Hamilton: Mrs. Estelle Bland, 747 Drexel Ave., Atlantic City, N. J.

Bridgeton: Russell Fisher, 10 Edgewood Ave., Bridgeton, N. J.

Burlington: Mrs. Essie Boykins, 704 Washington Ave., Burlington, N. J.

Buttonwood-Christiana: Edward Munce, Christiana, Del.; Joseph Pinkett, Buttonwood Ave., New Castle, Del.

Camden—

Eighth Street: Mrs. Lottie Anderson, 735 Spruce St., Camden, N. J.

Ferry Avenue: Mrs. Thelma Jenkins, 1909 S. 8th St., Camden, N. J.

Cape May-Swainton: Olemon S. Wing, Canning House Lane, Cape May, N. J.;

A. W. Gray, R.F.D. 1, Cape May Court House, N. J.

Chester—

Grace: Mrs. Betty Stanley, 1140 Concord Ave., Chester, Pa.

Siloam: Isaac Camper, 1626 Walnut St., Chester, Pa.

St. Daniel's: Joseph West, 2011 W. 10th St., Chester, Pa.

Darby: James Moore, 234 Mulberry St., Darby, Pa.

Delair: Lynsey Holmes, 7565 Boulevard Ave., Delair, N. J.

Elkton: Mrs. Martha Dorsey, 226 E. High St., Elkton, Md.

Fordville: Charles T. Morris, Star Route, Bridgeton, N. J.

Grenlock-Rhodes-Berlin: Edwin Davis, Davistown Rd., Blackwood, N. J.

Lawnside: Mrs. Helena Sadler, Lawnside, N. J.

Merchantville: Mrs. Daisy Jones, 6207 Clayton Ave., Pennsauken 8, N. J.

Middletown Circuit: Mrs. Cornelia Glees, East Lake St., Middletown, Del.

Mt. Holly: Lorenzo L. Winrow, 206 Chestnut St., Mt. Holly, N. J.

New Castle: Mrs. Lydia Garnett, 305 Chestnut St., New Castle, Del.

Newport: Alexander Bailey, 243 Clyde St., Wilmington 4, Del.

Pleasantville-Ocean City: Mrs. Ada Blacke, 116 Penn Ave., Pleasantville, N. J.;

Leonard Wiggins, 200 E. 3rd Ave., Ocean City, N. J.

Port Norris: Mrs. Georgia Robinson, North Port Norris, N. J.

Port Penn-Delaware City: Mrs. Katherine Harding, Delaware City, Del.;

Perry Harding, Delaware City, Del.

Quinton: Frank Harris, R.D. 1, Bridgeton, N. J.

Salem: George Johnson, 25 Davis Ave., Salem, N. J.

Wilmington—

Coleman: Daniel Price, 411 Robinson Dr., Wilmington, Del.

Ezion: Ernest Livingston, 103 Delamore Pl., Wilmington, Del.

Haven: Mrs. Anita Johnson, 3701 Kiamensi Ave., Wilmington 4, Del.

Mt. Carmel: Theodore Gray, Sr., 931 Lombard St., Wilmington 1, Del.

Mt. Joy: Willie Dixon, 523 Terminal Ave., Wilmington 1, Del.

Woodbury-Jericho: Mrs. Katherine Jones, 48 Bellvue Ave., Woodbury, N. J.;

Isaiah Kersey, Cattell Rd., Wenonah, N. J.

CHAIRMEN—COMMISSION ON WORSHIP

Easton District

Beckwith: Clarence Johnson, R.F.D. 3, Cambridge, Md.; Elias E. Hooper, Fairmount Ave., Cambridge, Md.

Cambridge: Mrs. Helen C. Waters, 431 High St., Cambridge, Md.

Cambridge Circuit: Venice Enneals, 803 Mace's Lane, Cambridge, Md.; Mrs.

Anna B. Todd, 804 High St., Cambridge, Md.

Carmichael: Mrs. Bertha Emory, Queenstown, Md.

Centreville: John Andrews, 231 N. Liberty St., Centreville, Md.

Church Creek: Mrs. Rebecca Aryes, Woolford, Md.

Church Hill: Mrs. Vivian Goldsborough, Rt. 1, Church Hill, Md.

East New Market: Mrs. Sulla Conaway, East New Market, Md.; Mrs. Carrie

Chase, Salem, Md.; Mrs. Emma Elliott, R.F.D., East New Market, Md.

- Easton-John Wesley: Mrs. Emma Hepburn, 22 S. Locust St., Easton, Md.
 Easton Circuit: Mrs. Hazel B. Williams, P. O. Box 15, Easton, Md.; Andrew Ross, Rt. 4, Box 135, Easton, Md.; Mrs. Gloria Wilson, 112 Higgins St., Easton, Md.
 Federalsburg: Mrs. Gertrude Johnson, Federalsburg, Md.; Mrs. Rosalee Williams, Reliance Rd., Federalsburg, Md.
 Greensboro: Mrs. Margie Matthews, Greensboro, Md.; Mrs. Rosie Henry, Henderson, Md.
 Hurlock: Mrs. Rose Staten, Rt. 1, Box 41, Hurlock, Md.
 McDaniel: Douglas Brown, Copperville, Md.
 Oxford: Mrs. Ethel Howard, Oxford, Md.; Mrs. Lola Adams, Bellevue, Md.
 Ridgely: Mrs. Dorothy Murray, Ridgely, Md.
 St. Michaels: Mrs. Gwendolyn Thomas, St. Michaels, Md.; Raymond Caldwell, Royal Oak, Md.
 Trappe: Mrs. Bessie B. Wells, Trappe, Md.
 Vienna: Mrs. Josephine Hooper, Vienna, Md.; Mrs. Winifred Dennis, Vienna, Md.; Mrs. Jeanette Fisher, Vienna, Md.
 Wittman: Mrs. Sarah Whittington, Wittman, Md.

Philadelphia District

Philadelphia—

- Bethsaida: Mrs. Mary Turner, 2041 St. Albans St., Phila., Pa. 19147
 Camphor: J. Windfield Armstrong, 6109 Pine St., Phila., Pa. 19143
 Community: Mrs. Ruth Whye, 6102 Carpenter St., Phila., Pa. 19143
 E. Germantown-Trinity: Mrs. Edna Morgan, 5962 Kemble St., Phila., Pa. 19138
 Emmanuel: Alexander Johnson, 1921 W. Airdrie St., Phila., Pa. 19140
 Germantown-Janes: Miss Natalie Banks, 120 W. Sharpnack St., Phila., Pa. 19144
 Haven: Mrs. Courtley J. Adams, 4730 Kingsessing Ave., Phila., Pa. 19143
 John Wesley: Mrs. Justyn B. Miles, 5755 Larchwood Ave., Phila., Pa. 19143
 Mt. Zion: Mrs. Emmaline Nelson, 3200 W. York St., Phila., Pa. 19132
 Peniel: Mrs. Thelma Lee, 1902 Nedro Ave., Phila., Pa. 19141
 St. Barnabas: Mrs. Iola Johns, 2504 N. 27th St., Phila., Pa. 19132
 Tindley Temple: J. Edward Hoy, 5225 Westminster Ave., Phila., Pa. 19131
 Tioga: Alfred Green, 1806 Church Lane, Phila., Pa. 19141
 Zoar: Mrs. Irma D. Turner, 1712 Cambridge St., Phila., Pa. 19130
 Trenton—
 Asbury: Mrs. Inez Williams, 40 Somerset St., Trenton, N. J. 08608
 Trevoise—
 St. Matthew's: Mrs. Frances Crampton, 6231 Homer St., Phila., Pa. 19144

Salisbury District

- Nanticoke: Mrs. Elvin Willis, Nanticoke, Md.
 Oakville-Cottage Grove: Henry Cottman; Mrs. Annie Barkley, Eden, Md.
 Snow Hill: Mrs. Odelle G. Jackson, 102 N. Ross St., Snow Hill, Md.

Wilmington District

Atlantic City—

Asbury: Mrs. Adeline Freeman, 216 N. Connecticut Ave., Atlantic City, N. J.

Hamilton: Marvin Hill, 508 Sewell Ave., Atlantic City, N. J.

Bridgeton: Mrs. Annie R. Spigner, 265 Spruce St., Bridgeton, N. J.

Burlington: Mrs. Vera Fisher, 15 Emlen Ave., Lawnside, N. J.

Buttonwood-Christiana: William Harris, Christiana, Del.; Sylvester Woolford, 20 Buttonwood Ave., New Castle, Del.

Camden—

Eighth Street: Mrs. Osceola Laws, 629 Clinton St., Camden, N. J.

Ferry Avenue: Miss Mary Dorsey, 933 Chelton Ave., Camden, N. J.

Cape May-Swainton: Louis J. Purnell, Shunpike Rd., Cold Spring, N. J.

Chester—

Grace: Leon Hall, 1617 Third St., Chester, Pa.

Siloam: Spencer Gibbs, 118½ E. 13th St., Chester, Pa.

St. Daniels: Mrs. Alfreda Jordan, 908 Flower St., Chester, Pa.

Delair: Carroll Roberts, Haddenfield Rd., Pennsauken, N. J.

Elkton: Mrs. Harriett McCabe, 230 E. High St., Elkton, Md.

Fordville: Mrs. Edith Ridgeway, River Rd., R.F.D. 2, Bridgeton, N. J.

Middletown Circuit: Mrs. Helen Henry, Middletown, Del.; Mrs. Janice Henry, Odessa, Del.

Port Penn-Delaware City: Mrs. Violet Carter, Delaware City, Del.; Carl Taylor, R.D. 1, Middletown, Del.

Port Norris: Joseph Gibbs, Port Norris, N. J.

Salem: Mrs. Elsie Patterson, 445 Linden St., Salem, N. J.

Wilmington—

Coleman: Mrs. Naomi Gaines, 454 Anderson Dr., Wilmington 1, Del.

Ezion: Bernard Tildon, 728 E. 10th St., Wilmington 1, Del.

Haven: Mrs. Mary L. Fleming, 3010 Conrad St., Wilmington 5, Del.

Mt. Joy: Mrs. Anna Brown, 304 E. 13th St., Wilmington 1, Del.

Woodbury: Mrs. Edna Beulah, Cattell Rd., Wenonah, N. J.

XI. Pastoral Records

CONFERENCE MEMBERS

The date following the minister's name indicates the year he entered the ministry of The Methodist Church on trial or from the ministry of another church. The numbers indicate years of service at each appointment.

Anderson, H. E. 1938.		Transferred, Southern New Jersey Conference, May 16, 1965	
Oriole, Md.	4		
Fruitland, Md.	1		
Wattsville, Va.	6	Bishop, J. E. 1945.	
Leecom, Va.	6	Port Norris, N. J.	20
Easton, Md.	3	Transferred, Southern New Jersey Conference, May 13, 1965	
John Wesley, Salisbury, Md.	3		
Chestertown, Md.	2	Blakley, Malachi C. 1947.	
Bridgeton, N. J.	3	Shipside Mission, Philadelphia, Pa.	1
Transferred, Southern New Jersey Conference, May 13, 1965	8	Nassau, Del.	5
		Bridgeton, N. J.	3
Arnold, Frederick. 1949.		Delair, N. J.	3
Left without appointment to attend school	2	Left without appointment to attend school	1
Centreville, Md.	2	East Germantown, Pa.	6
Preston, Md.	1½	Transferred, Philadelphia Conference, May 12, 1965	
White Temple, Salisbury, Md.	3½		
Trenton, N. J.	8	Bowdoin, J. R. 1947.	
Transferred, Southern New Jersey Conference, May 13, 1965		McDaniel, Md.	1
		Crapo and Golden Hill, Md.	3
Bagwell, C. W. 1938.		Church Creek, Md.	1
Keller, Va.	1	Retired 1952.	
Clarksville, Del.	1	Grenloch & Rhodes, N. J.	1
Pomona, Md.	3	Conference Evangelist	2
Nassau, Del.	5	Kellor & Exmore, Va.	1
Eighth St., Camden, N. J.	2	Retired, 1963	
Centreville, Md.	1	Transferred, North Carolina-Virginia Conference, June 21, 1964	
Greensboro, Md.	3		
Laurel, Del.	7	Bridell, David. 1954.	
Ferry Ave., Camden, N. J.	5	Left without appointment to attend school	1
Transferred, Southern New Jersey Conference, May 13, 1965		Shiloh, Crisfield, Md.	2
		Emmanuel, Phila., Pa.	7
Bailey, Howard A. 1933.		Dept. of Visual Education, Board of Missions, New York, N. Y.	2
Grenloch and Rhodes, N. J.	2	Transferred, Philadelphia Conference, May 12, 1965	
Hamilton Memorial, Atlantic City, N. J.	3		
Newport, Del.	4	Cannon, Charles. 1951.	
Salem, N. J.	1	Cottage Grove, Md.	1
Executive Secretary, Christian Education, Delaware Conference	21	Unionville, Md.	8
Transferred, Peninsula Conference, May 13, 1965		White Temple, Salisbury, Md.	2
Associate Executive Secretary, Christian Education	1	Merchantville, N. J.	3
		Transferred, Southern New Jersey Conference, May 13, 1965	
Ballard, M. O. 1931.			
Fairlee, Md.	3	Chancy, Augustus. 1944.	
Millington, Md.	4	Chestertown, Md.	4
Nassau, Del.	3	Bridgeton, N. J.	2
North Berlin, Md.	4	Easton, Md.	5
Zoar, Phila., Pa.	8	Salem, N. J.	5
Supt., Dover District	6	Mt. Joy, Wilmington, Del.	6
Camphor Mem., Phila., Pa.	6	Transferred, Peninsula Conference, May 13, 1965	
Transferred, Philadelphia Conference, May 12, 1965			
Tindley Temple, Phila., Pa.	1	Coleman, John W. 1961.	
		Student Supply Pastor, 1960-61	
Berry, Adolphus. 1963.		Port Deposit, Md.	1
Approved Supply pastor, 1957-63		Associate Pastor, Zoar, Phila., Pa.	3½
Mt. Holly, N. J.	3 mos.	St. Michaels-Royal Oak, Md.	1½
Grenloch & Rhodes, N. J.	1	Transferred, Peninsula Conference, May 13, 1965	
St. George & Kirkwood, Del.	2		
Cape May, N. J.	5	Commodore, George O. 1952.	
		Approved Supply Pastor, 1945-1962	

Millington, Md.	3	Professor, Alabama State College	3
Townsend, Del.	2	Volusia College, Daytona Beach, Fla.	1
Unionville, Md.	3	Bethune-Cookman College, Daytona Beach, Fla.	2
Nanticoke, Md.	7	Transferred, Philadelphia Conference, May 12, 1965	
Pocomoke, Md.	5		
Transferred, Peninsula Conference, May 13, 1965		Dix, Seldon G. 1922.	
Pocomoke-Unionville, Md.	1	Oriole, Md.	4
Crampton, E. H. 1918.		Wittman, Md.	2
Ossining, N. Y.	1	Quinton & Springtown, N. J.	1
Transferred to New England Conference, 1919.		On leave of absence	1
Worcester, Mass.	4	Supernumerary	1
Transferred to Del. Conf. 1923.		Galena, Md.	6
White Plains, N. Y.	1	Cambridge Ct., Md.	2
Pleasantville, N. J.	3	Townsend, Del.	6
Lawnside, N. J.	8	Bridgeville Ct., Del.	5
Newman, Brooklyn, N. Y.	6	Milford, Del.	1
Ezion, Wilm., Del.	3½	Mardela Springs, Md.	6
Supt., Philadelphia District	6	Newman, Brooklyn, N. Y.	3
Haven, Phila., Pa.	10½	Federalsburg, Md.	5
Retired, 1961		Retired, 1960	
New Rochelle, N. Y.	1	Transferred, Peninsula Conference, May 16, 1965	
Treviso, Pa.	4	Dredden, A. J. 1950.	
Transferred, Philadelphia Conference, May 12, 1965		Lewes, Del.	3
Crosse, S. Winston C. 1933.		Seaford, Del.	4
British Methodist Church, 1933-1957		North Berlin, Md.	9
Transferred to Delaware Conference, 1957		Transferred, Peninsula Conference, May 13, 1965	
Shiloh, Crisfield, Md.	1	Dunn, Joseph E. 1922.	
White Temple, Salisbury, Md.	3	Ocean City, N. J.	1
Laurel, Del.	3	New Rochelle, N. Y. & Delmar, Del.	3
Laurel-Delmar, Del.	2	Campbor, Phila., Pa.	3
Transferred, Peninsula Conference, May 13, 1965		Chestertown, Md.	1
Cuff, G. Wayne. 1953.		Newport, Del.	6
Left without appointment to attend school	2	John Wesley, Brooklyn, N. Y.	3
Grenloch and Rhodes, N. J.	5	Orange, N. J.	3
Newport, Del.	6	White Plains, N. Y.	4
St. Michaels-Royal Oak, Md.	1½	John Simmons, Phila., Pa.	2
Cambridge, Md.	1½	Peniel, Phila., Pa.	2
Transferred, Peninsula Conference, May 13, 1965		St. Thomas, Frankford, Pa.	2
Davis, H. D. 1944.		Trinity, East Germantown, Pa.	8
Townsend, Del.	3	Conf. Treasurer, Director of Stewardship	5
Laurel, Del.	3	Transferred, Philadelphia Conference, May 12, 1965	
White's Temple, Salisbury, Md.	4	Associate Pastor, Mt. Zion, Phila., Pa.	1
Hamilton, Atlantic City, N. J.	9	Edmonds, Claude, A. 1956.	
Supt., Easton District	2	Aireys, Md.	1
Transferred, Southern New Jersey Conference, May 13, 1965		Denton-Williston, Md.	4
Executive Secretary, Urban Work, So. N. J. Conf. Board of Missions	1	Cambridge, Md.	3½
Day, John M. 1962.		Emmanuel, Phila., Pa.	1½
Centreville-Gouldtown, Md.	4	Transferred, Philadelphia Conference, May 12, 1965	
Transferred, Peninsula Conference, May 13, 1965		Elbert, J. W. 1931.	
Derrickson, C. W. 1928.		Englewood, N. J.	2
McDaniel, Md.	4	Oriole, Md.	3
Church Hill, Md.	2	Unionville, Md.	4
Preston, Md.	7	John Wesley, Salisbury, Md.	2
Easton, Md.	5	Dover, Del.	3
Mt. Zion, Phila., Pa.	7	St. Johns, Newark, N. J.	4
Supt. Salisbury District	6	Peniel, Phila., Pa.	10
John Wesley, Phila., Pa.	3	Supt., Salisbury Dist.	5
Hamilton, Atlantic City, N. J.	2	Transferred, Peninsula Conference, May 13, 1965	
Transferred, Southern New Jersey Conference, May 13, 1965		Easton, Md.	1
Salem, N. J.	1	Elder, C. A. 1938.	
Deshields, Harrison. 1952.		East Tennessee Conference:	
Frankford, Phila., Pa.	2	Hurst Memorial, Chattanooga, Tenn. ..	2
Left without appointment to attend school	3	Morristown, Tenn.	5
Supernumerary	3	Transferred to Delaware Conference, 1946	
		Stockton, Md.	2½
		John Wesley, Salisbury, Md.	10
		Orange, N. J.	5
		Peniel, Phila., Pa.	3

DELAWARE CONFERENCE

Transferred, Philadelphia Conference, May 12, 1965		Keller, Va.	2
Ellis, Edwin. 1954.		Cambridge Ct., Md.	2
Middletown & Delaware City, Del.	3	Aireys, Md.	3
Princess Anne, Md.	3	Hornstown, Va.	2
Associate Pastor,		Withams, Va.	4
Brooks, Jamaica, N. Y.	2	Greensboro, Md.	8
St. Barnabas, Phila., Pa.	3	St. Michaels, Md.	4
Transferred, Philadelphia Conference, May 12, 1965		Retired, 1949.	
St. Barnabas, Phila., and Conference		Made effective, 1960	
Director of Camps and Conferences	1	Middletown, Del.	3
Fletcher, D. R., 1934.		Nassau, Del.	3
Spring Lake, N. J.	1	Retired, 1956.	
Bethsaida, Phila., Pa.	2	Transferred, Peninsula Conference, May 16, 1965	
Centreville Ct., Md.	1	Hackshaw, Ewart C. 1959.	
Peniel, Phila., Pa.	9	British Methodist Church	
Board of National Missions	19	Transferred to Delaware Conf., 1959	
Transferred, Philadelphia Conference, May 12, 1965		Rock Hall, Md.	7
Geddis, G. E. 1925.		Transferred, Peninsula Conference, May 13, 1965	
South Carolina Conf.,		Rock Hall-Fairlee, Md.	1
Chafin College	2	Hamilton, Leroy L. 1956.	
Wesley College, McBee, S. C.	1	Newark, Md.	2
Charleston, S. C., Old Bethel Church	2	Sharptown, Md.	3
Seneca, S. C., Wesley Church	3 1/2	Dover, Del.	4
Kingston, S. C., Wilson Chapel	3 1/4	Transferred, Philadelphia Conference, May 12, 1965	
Transferred, Delaware Conf., 1939		Union Memorial, Darby, Pa.	1
S. Berlin, Md.	2	Hammond, Clayton E. 1959.	
Chestertown, Md.	3	Student Supply Pastor, 1957-59	
Mt. Joy, Wilmington, Del.	3	Port Deposit, Md.	3
John Wesley, Brooklyn, N. Y.	2	Darby, Pa.	5
Snow Hill, Md.	3	Transferred, Peninsula Conference, May 13, 1965	
Orange, N. J.	2	Whatcover, Dover, Del.	1
Ferry Ave., Camden, N. J.	3	Handy, J. W., Jr. 1942.	
Merchantville, N. J.	6	Oriole, Md.	2
Delair, N. J.	3	Chaplain, U. S. Army	22
Transferred, Southern New Jersey Conference, May 13, 1965		New Rochelle, N. Y.	2
Gerald, C. D. 1928.		Transferred, Philadelphia Conference, May 12, 1965	
Keller, Va.	4	Harris, Robert L. 1961.	
Parsonburg, Md.	2	Student Supply Pastor, 1957-61	
Pomona, Md.	4	Frankford, Phila., Pa.	9
Cambridge, Md.	5	Transferred, Philadelphia Conference, May 12, 1965	
Supt., Dover District	6	Hazzard, Walter. 1942.	
Camphor, Philadelphia, Pa.	3	Odesa, Del.	3
Princess Anne, Md.	5	Hamilton, Atlantic City, N. J.	9
Seaford, Del.	6	Supt., Easton District	8
Nassau, Del.	3	Supt., Phila. District	3
Transferred, Peninsula Conference, May 13, 1965		Tindley Temple, Phila., Pa.	5
Gibson, Elmer P. 1926.		Transferred, Philadelphia Conference, May 12, 1965	
Grace & Darby, Pa.	3	Supt., South District	1
Camphor Mem., Phila., Pa.	4	Hicks, Richard R. 1961.	
John Wesley, Salisbury, Md.	8	Townsend, Del.	2
Chaplain U. S. Army	16	Chestertown, Md.	2
Sabbatical Leave	1	Chestertown-Pomona, Md.	1
Left without appointment to attend school	2	Transferred, Peninsula Conference, May 13, 1965	
President, Morristown College	6	Hughes, R. C. 1912.	
Transferred, Philadelphia Conference, May 12, 1965		Beckwith, Md.	4
Greene, Walter H. 1958.		Mt. Vernon, Md.	6
Approved Supply pastor, 1951-58		Greenwood, Del.	3
Stevensville, Md.	4	Berlin & Sinepuxent, Md.	3
Upper Hill, Md.	1	Leemont, Va.	6
St. Andrews Larger Parish, Md.	1	Princess Anne, Md.	4
Leemont, Va.	3	Chestertown, Md.	1
Easton, Md.	4	Shiloh, Crisfield, Md.	2
Transferred, Peninsula Conference, May 13, 1965		Pocomoke City, Md.	8
Milford-Harrington, Del.	1	Salem, N. J.	5
Griffin, J. O. 1919.		Mt. Joy, Wilmington, Del.	5
Swaintown, N. J.	1	Retired, 1960.	
Onkville, Md.	2	Transferred, Peninsula Conference, May 16, 1965	
White Haven, Md.	2	Decensed, May 23, 1965	

DELAWARE CONFERENCE

287

Jackson, G. T. 1946.		Warren, Phila., Pa.	1
Approved Supply Pastor, 1925-46		Ossining, N. Y.	6
Nassau-Rehoboth, Del.	2	Jersey City, N. J.	1
Buttonwood-Christiana, Del.	2	Ocean City, N. J.	2
New Rochelle, N. Y.	7	Buttonwood, Del.	7
Ossining-New Rochelle, N. Y.	1	Mt. Holly and Burlington, N. J.	2
Ossining, N. Y.	9	Townsend, Del.	1
Snow Hill, Md.	10	Wilmington City Missionary Society, Del.	2
Retired, 1962		Delaware City, Del.	7
Transferred, Peninsula Conference, May 16, 1965		Sabbatical leave	1
Jones, F. Donald. 1937.		Retired, 1954	
Clarksville, Del.	3	Transferred, Peninsula Conference, May 16, 1965	
Lewes, Del.	3	Licorish, Joshua E. 1940.	
South Berlin, Md.	3	Left without appointment to attend school	2
Elkton, Md.	1	Denton, Md.	1
Dover, Del.	5	Redeemer, Brooklyn, N. Y.	6
St. Daniels, Chester, Pa.	15	Jersey City, N. J.	8
Transferred, Philadelphia Conference, May 12, 1965		Zoar, Phila., Pa.	9
Jones, Omar C. 1954.		Transferred, Philadelphia Conference, May 12, 1965	
Approved Supply Pastor, 1953-54		Lyght, W. L. D. 1930.	
Wachapreague, Va.	5	Approved Student Supply Pastor, 1927-30	
Marumco-Kingston, Md.	8	Spring Lake, N. J.	6
Transferred, Peninsula Conference, May 13, 1965		Smyrna, Del.	5
Jones, Sercy L. 1939.		Harrington, Del.	3
1939-42 W. Tex. Conf.		Princess Anne, Md.	6
Transferred to Delaware Conf., 1943		St. Daniels, Chester, Pa.	4
Woodbury, N. J.	1	Asbury, Atlantic City, N. J.	4
Delair, N. J.	2	Supt., Wilmington District	6
Fordville, N. J.	2	Ezion, Wilmington, Del.	5
Siloam, Chester, Pa.	6	Transferred, Peninsula Conference, May 13, 1965	
Cambridge, Md.	6	Marks, W. E. 1926.	
Haven, Phila., Pa.	5	Transferred from New England Conference—1925	
Transferred, Philadelphia Conference, May 12, 1965		Lincoln City, Del.	3
Jordan, Lucius E. 1919.		Rock Hall, Md.	3
Upper Mississippi Conference	1	Mardela Springs, Md.	6
Transferred to Lexington Conference, 1920		Seaford, Del.	5
Barnes, Indianapolis, Ind.	2	North Berlin, Md.	4
Oberlin, Ohio	1	Crisfield, Md.	4
Asbury, Lexington, Ky.	2	Dover, Del.	6
Supt., Lexington Dist.	4	Smyrna, Del.	1
Germantown, Ct.	1	Retired, 1960	
Eleventh St., Columbus, Ohio	1	Nassau, Del.	3
Transferred, Southern California Conference, 1932		Transferred, Peninsula Conference, May 13, 1965	
Wesley, Los Angeles, Calif.	5	Shiloh, Crisfield, Md.	1
Transferred, New York Conference, 1937		McBride, J. E. 1925.	
Mt. Calvary, N. Y. C.	3	Melitota, Md.	3
Transferred, Delaware Conference, 1940		Burlington, N. J.	1
John Simmons, Philadelphia, Pa.	1	Taylor's Island, Md.	2
1941, Sabbatical year	1	Cordova, Md.	4
Shiloh, Crisfield, Md.	1	Linkwood, Md.	6
In school	1	Taylor's Island, Md.	5
Supernumerary	1	Hurlock, Md.	5
1945, made effective		Ridgely, Md.	5
Mt. Holly-Burlington, N. J.	2	Fruitland, Md.	2
Retired, 1948		Retired, 1958	
Made effective, 1953		Fruitland, Md.	3
Left without appointment to attend school		Wetpouin, Md.	4
Retired, 1957	4	Transferred, Peninsula Conference, May 16, 1965	
Transferred, Southern New Jersey Conference, May 16, 1965		McClendon, James. 1952.	
Kiah, C. E. 1937.		Spring Lake, N. J.	2
Millington, Md.	5½	Associate Pastor, Tindley Temple, Philadelphia, Pa.	4
Harrington, Del.	3½	Trevoise, Pa.	4
Bridgeville, Del.	13	Snow Hill, Md.	4
Salem, N. J.	5	Transferred, Peninsula Conference, May 13, 1965	
Transferred, Southern New Jersey Conference, May 13, 1965		McMurray, G. H. 1938.	
Hamilton, Atlantic City, N. J.	1	North Carolina Conference	
Kincade, Charles E. 1920.		Greensboro, N. C.	1
Easton Ct., Md.	1		
Sewell, N. J.	3		

DELAWARE CONFERENCE

West Asheville, N. C.	1	White Plains, N. Y.	3
Newton-Conover Ct., N. C.	2	Retired, 1951	3
Transferred to Delaware Conference, 1942		Elkton, Md.	10
McDaniel, Md.	1	New Castle, Del.	10
Denton, Md.	2	Transferred, New York Conference, May 16, 1965	
Stevensville, Md.	2		
Chestertown, Md.	3	Mills, W. C. R. 1946.	
Pocomoke City, Md.	3	Denton, Md.	3
Mt. Carmel, Wilmington, Del.	3	Royal Oak, Md.	2
Asbury, Atlantic City, N. J.	5	Supernumerary	1
Transferred, Southern New Jersey Conference, May 13, 1965		Cambridge Ct., Md.	2
		Townsend, Del.	3
		Coleman, Md.	8
		Transferred, Peninsula Conference, May 13, 1965	
Mickle, J. W. 1934.		Coleman-Still Pond, Md.	1
North Carolina Conference			
Newport News, Va.	2	Molock, C. H. 1946.	
Greensboro, N. C.	2	Approved Supply Pastor, 1938-1946	
Asheville, N. C.	1	Seaford, Del.	4
Wilkesboro, N. C.	1	Chestertown, Md.	11
Forest City, N. C.	1	Retired, 1961	
Lincolnton, N. C.	1	Transferred, Peninsula Conference, May 16, 1965	
Kings Mountain, N. C.	1		
Transferred Delaware Conference, 1946		Moody, H. T. 1945.	
Ridgely, Md.	3	Bridgeville Ct., Del.	12
St. Michaels, Md.	1	Haven, Wilmington, Del.	9
Nanticoke, Md.	2	Transferred, Peninsula Conference, May 13, 1965	
Coleman, Md.	1		
Woodbury, N. J.	1	Nichols, Henry. 1940.	
Newark, Md.	1	Approved Student Supply Pastor, 1938-1940	
Marion Station, Md.	8	Spring Lake, N. J.	1
South Berlin, Md.	2	Spring Lake, N. J. & Bethsada, Phila., Pa.	1
Transferred, Peninsula Conference, May 13, 1965		Bethsada, Phila., Pa.	1
		Frankford, Phila., Pa.	6
		Janes, Phila., Pa.	19
		Transferred, Philadelphia Conference, May 12, 1965	
Milbourne, O'Connell. 1928.			
Cambridge Ct., Md.	1	Outen, George H. 1956.	
Fairlee, Md.	2	Spring Lake, N. J.	2
Odessa, Del.	4	Associate pastor, Tindley Temple, Phila., Pa.	2
Elkton	2	Tioga, Philadelphia, Pa.	6
Chester, Pa., Grace and Darby	2	Transferred, Philadelphia Conference, May 12, 1965	
East New Market, Md.	2		
East New Market and Thompson, Md.	4½	Palmer, Herbert E. 1961.	
Bridgeton, N. J.	2½	Port Deposit, Md.	2
Mt. Carmel, Wilmington, Del.	7	Assoc. Pastor, Emmanuel, Phila., Pa.	3
John Wesley, Brooklyn, N. Y.	8	Transferred, Philadelphia Conference, May 12, 1965	
Lawnside, N. J.	5		
Transferred, Southern New Jersey Conference, May 13, 1965		Parker, Samuel E. 1947.	
		Deal Island, Md.	2
Miles, Clemon B. 1921.		Fruitland, Md.	7
Oakville, Md.	1	Pocomoke City, Md.	4
Nanticoke, Md.	2	Peniel, Philadelphia, Pa.	3
Quantico, Md.	2	Mt. Zion, Philadelphia, Pa.	3
Carmichael, Md.	2	Transferred, Philadelphia Conference, May 12, 1965	
Federalburg, Md.	5		
Centreville, Md.	6	Peaco, J. I. 1914.	
Nassau, Del.	1	Swanton, N. J.	3
Camden, N. J.	6	Grenloch and Rhodes, N. J.	3
John Wesley, Philadelphia, Pa.	9	Pleasantville, N. J.	2
St. Johns, Newark, N. J.	3	Bridgeton, N. J.	2
White Plains, N. Y.	1	Camphor Memorial, Phila., Pa.	2
Retired, 1961		Nanticoke, Md.	3
St. Michaels, Md.	2	Quinton and Springtown, N. J.	5
Newport, Del.	2	Odessa and St. Georges, Del.	2½
Transferred, New York Conference, May 16, 1965		Mt. Holly, N. J.	1½
		Mt. Holly and Burlington, N. J.	2
		Cap: May and Swainton, N. J.	5
		Middletown, Del.	3
		Retired, 1948	
		New Castle, Del.	5
Miles, W. A. T. 1906.			
Spring Lake, N. J.	2		
Brooklyn, N. Y.	3		
Fairmount, Md.	4		
Salem, N. J.	5		
Marion Station, Md.	4		
Easton, Md.	2		
Orange, N. J.	2		
Haven, Wilmington, Del.	1		
Middletown, Del.	3		
Laurel, Del.	3		
Ridgely, Md.	6		
Withams, Md.	3		
Trenton, N. J.	4		
Lawnside, N. J.	2		

Newport, Del.	2	Special Assistant to Bishop of Wash- ington Area	1
Transferred, Peninsula Conference, May 16, 1965		Transferred, Peninsula Conference, May 13, 1965	
Pendleton, Thomas. 1952.		Supt., Chestertown District	1
Delair, N. J.	4	Riley, Martin U. 1960.	
Bridgeton, N. J.	7	Student Supply Pastor, 1958-60	5
Wesley Temple, Salisbury, Md.	3	Spring Lake, N. J.	1
Transferred, Peninsula Conference, May 13, 1965		Chaplain, U. S. Armed Forces	1
Perry, Cyrus W. 1929.		Elkton, Md.	1
North Carolina Conference		Transferred, Peninsula Conference, May 13, 1965	
Professor, Clark Univ., Atlanta, Ga.	2	Aircoys, Md.	1
Rowland-Salem, N. C.	1	Robinson, Frank W. 1960.	
Gastonia, N. C.	2	Student Supply Pastor, 1958-60	4
Hickory, N. C.	4	Wachapreague, Va.	4
Charlotte, N. C.	4	Preston, Md.	4
Lexington, N. C.	1	Transferred, Peninsula Conference, May 13, 1965	
Conf. Dir. Rel. Education	1	Russum, J. H. 1916.	
Transferred to E. Tennessee Conference, 1942		Sinepuxent, Md.	1
Chaplain, U. S. Army	4	Jamestown, Md.	2
In School	1	Church Hill, Md.	1
Transferred to Dela. Conf., April 4, 1948		McDaniel, Md.	2
Transferred to New York East Conference, July 15, 1948		Cheswold, Del.	1
Janes, Brooklyn, N. Y.	2	Delaware City, Del.	9
Transferred to Delaware Conf., 1961		Middletown, Del.	7
Pleasantville, N. J.	13	Mt. Joy, Wilmington, Del.	5
Retired, 1964		Delair, N. J.	1
Transferred, Southern New Jersey Conference, May 13, 1965		Buttonwood, Del.	2
Redmond, John B., Jr. 1925.		Frankford, Phila., Pa.	1
Lexington Conference		Newport, Del.	3
Assistant: St. Marks, Chicago, Ill.	1	Quinton, N. J.	3
In school	3	Elkton, Md.	3
South Bend, Ind.	2	Retired, 1957	
Y.M.C.A., Trenton, N. J.	1	Transferred, Peninsula Conference, May 16, 1965	
Transferred to Delaware Conf., 1936		Sanders, Samuel P. 1947.	
Port Deposit, Md.	1	New Rochelle, N. Y.	3
Bethesda, Phila., Pa.	4	So. Berlin, Md.	2
Sec'y. Y.M.C.A., Princeton, N.J.	4	Pocomoke City, Md.	3
Sec'y. Y.M.C.A., Montclair, N. J.	2	Leemont, Va.	5
Sec'y. Y.M.C.A., Wilmington, Del.	8	Shiloh, Crisfield, Md.	3
Field Secretary, Y.M.C.A.	3	Nanticoke, Md.	3
Associate Pastor, Emmanuel, Phila.	1	Transferred, Peninsula Conference, May 13, 1965	
Associate Pastor, Mt. Carmel, Wilmington, Del.	6	Scott, Carrol. 1960.	
Associate, Pastor, Ezion, Wilmington, Del.	1	Approved Supply Pastor, 1956-60	4
Siloam, Chester, Pa.	4	Hornstown, Va.	2 1/2
Transferred, Philadelphia Conference, May 12, 1965		Wetipquin, Md.	3 3/8
Reid, Alexander. 1916.		Unionville, Md.	
St. Paul, Phila., Pa.	1	Transferred, Peninsula Conference, May 13, 1965	
Nassau, Del.	3	Oxford-Bellevue, Md.	1
Newark, Del.	2	Sherman, Gilbert A. 1952.	
Stockton, Md.	4	Left without appointment to attend school	2
Sharptown, Md.	5	Eighth St., Camden, N. J.	2
So. Berlin & Sinepuxent, Md.	4	Newport, Del.	2
Union Asbury, Crisfield, Md.	7 1/2	Mt. Holly, N. J.	3
Wetipquin, Md.	10 1/2	Transferred, Tenn. Conference, 1961	1
Marumscow and Kingston, Md.	1	Morristown College	1
Retired, 1957		Transferred, Dela. Conference, 1962	3
Marumscow-Kingston, Md.	5	Carmichaels, Md.	3
St. Andrews Larger Parish, Md.		Transferred, Southern New Jersey Conference, May 13, 1965	
Transferred, Peninsula Conference, May 16, 1965		Quinton, N. J.	1
Ridout, Daniel L. 1924.		Shockley, J. R. 1938.	
Princess Anne Academy	3	Wachapreague, Va.	1
St. Peters, Wilm., Del.	2	Upper Hill, Md.	4
Hamilton, Atlantic City, N. J.	3	Shiloh, Crisfield, Md.	6
St. Michaels, Md.	2	Cambridge, Md.	6
Bridgeton, N. J.	7	Ezion, Wilmington, Del.	6
Camphor, Phila., Pa.	8	Supt., Wilmington Dist.	5
Supt., Dover District	4	Transferred, Peninsula Conference, May 13, 1965	
Administrative Secretary, Baltimore Area	11		

DELAWARE CONFERENCE

Snead, Harry R. 1948.		Transferred, Delaware Conference,	
Cheswold, Del.	4	1925	
St. Michaels, Md.	9	Syracuse, N. Y.	2
Coleman Mem., Wilmington, Del.	5	New Rochelle, N. Y.	3
Transferred, Peninsula Conference,		Cheswold, Del.	4 mo.
May 13, 1965		Transferred to New England	
Snowden, Thomas G. 1962		Conference, 1931	
Left without appointment to attend		St. Andrews, Worcester, Mass.	4
school 6 mos.		Transferred to Delaware Conference,	
Sharptown, Md.	2½	1934	
Transferred, Philadelphia Conference,		Manokin, Md.	1 mo.
May 12, 1965		Delmar, Del.	5 mo.
Left without appointment to attend		Hudson, N. Y.	1
school 1		Retired, 1935	
Spence, O. H. 1918.		Transferred, New York Conference,	
Deals Island, Md.	2	May 16, 1965	
Horntown, Va.	6	Strother, W. C., Jr. 1932.	
Royal Oak, Md.	3	South Carolina Conference	
Milford, Del.	4	Mullins Ct., S. C.	1
Dover, Del.	6	Walhalla Ct., S. C.	2
Montclair, N. J.	3	St. Andrews, Greenville, S. C.	3
Supt., Salisbury Dist.	6	Seneca, S. C.	1
Ezion, Wilmington, Del.	7	Summerville, S. C.	2½
Asbury, Atlantic City, N. J.	6	Chaplain, U. S. Army	4
Retired, 1961		Transferred to Delaware Conference,	
Transferred, Peninsula Conference,		1946	
May 13, 1965		Darby, Pa.	14
Spencer, C. P. 1934.		Supt., Philadelphia Dist.	5
Keller, Va.	1	Transferred, Philadelphia Conference,	
Dames Quarter, Md.	7	May 12, 1965	
Fairlee, Md.	7	Dept. of Church Extension, Division	
Woodbury, N. J.	4	of National Missions	1
South Berlin, Md.	4	Stubbs, Simon N. 1962.	
Bridgeville Ct., Del.	8	Lexington Conference	
Transferred, Southern New Jersey		Left without appointment to attend	
Conference, May 13, 1965		school 1	
Pleasantville-Ocean City, N. J.	1	Trans., Delaware Conference, 1963	
Stanley, J. O. 1911.		Denton-Williston, Md.	1
Delaware City, Del.	1	Princess Anne, Md.	2
Smyrna, Del.	2	Transferred, Peninsula Conference,	
Preston, Md.	1	May 13, 1965	
Wittman, Md.	5	Tasco, Wm. M. 1945.	
Cordova, Md.	3	Smyrna, Del.	2
Vienna, Md.	3	Harrington, Del.	2
Church Hill, Md.	5	Fordville, N. J.	17
McDaniel, Md.	1	Transferred, Southern New Jersey	
Rock Hall, Md.	6	Conference, May 13, 1965	
Sharptown, Md.	7	Thomas, W. C. 1930.	
Coleman, Md.	4	Cottage Grove, Md.	1
Merchantville, N. J.	6	McDaniel, Md.	2
St. Barnabas, Phila., Pa.	5	Chapel, Md.	5
Retired, 1962		Centreville Circuit, Md.	1
Aireys, Md.	1	Centreville, Md.	4
St. Andrews Ct., Md.	3	Sabbatical Year	1
Transferred, Philadelphia Conference,		Nanticoke, Md.	3
May 12, 1965		Townsend, Del.	5
Stanley, W. E. 1919.		Upper Hill, Md.	1
Melitota, Md.	2	Deal Island, Md.	1
Centreville Ct., Md.	1	Retired, 1956	
McDaniel, Md.	3	Effective, 1957	
Oxford, Md.	4	Cheswold, Del.	7
East New Market, Md.	4	Retired, 1964	
Denton, Md.	2	Millsboro, Del.	2
Leemont, Va.	6	Transferred, Peninsula Conference,	
Laurel, Del.	6	May 13, 1965	
Princess Anne, Md.	5	Thompson, R. B. 1919.	
Camphor Mem., Phila., Pa.	7	Cokesbury, Del.	3
Supt., Dover District		Cheswold, Del.	2
Retired, 1965		St. Michaels, Md.	6
Transferred, Philadelphia Conference,		Waugh, Cambridge, Md.	6
May 12, 1965		Mt. Joy, Wilm., Del.	5
Associate Pastor, Tindley Temple,		Dover, Del.	2
Phila., Pa.	1	St. Johns, Newark, N. J.	5
Stewart, T. D. 1922.		John Wesley, Phila., Pa.	2
South Carolina Conference		Supt., Salisbury District	6
Pendleton, S. C.	1		
Greenwood, S. C., at school	2		

Mt. Zion, Phila., Pa.	9	Whye, DePriest, 1954.	
Retired, 1963		Left without appointment to attend school	2
Lewes, Del.	3	Union-Asbury, Crisfield, Md.	1
Transferred, Philadelphia Conference, May 12, 1965		Transferred to Washington Conf., 1957	2
		Lexington Larger Parish	2
Thompson, W. C. 1901.		Transferred to Delaware Conf., 1959	6
Washington Conference		Community, Phila., Pa.	6
Whatcoat & Mt. Zion, Baltimore, Md.	2	Transferred, Philadelphia Conference, May 12, 1965	1
Lexington, Va.	3	Camphor, Phila., Pa.	1
Lynchburg, Va.	2		
Supt., Alexandria Dist.	5	Wilkins, Samuel L. 1950.	
Mt. Zion, Washington, D. C.	3	Grenloch and Rhodes, N. J.	4
Charlestown, W. Va.	3	Buttonwood, N. J.	6
Asbury, Annapolis, Md.	3	Grace, Chester, Pa.	4
Transferred to Del. Conf., 1922		Left without appointment to attend school	1
Ezion, Wilmington, Del.	3	Transferred, Peninsula Conference, May 13, 1965	1
Supt., Phila. District	6	Townsend Circuit, Del.	1
Asbury, Atlantic City, N. J.	4		
St. Johns, Newark, N. J.	6	Williams, Carson J. 1935.	
Supt., Wilmington Dist.	6	Keller, Va.	3
Retired, 1947	1	Federalsburg, Md.	5
Delair, N. J.	7	Chaplain, U. S. Army	3
St. Barnabas, Phila., Pa.		White Plains, N. Y.	2
Transferred, Northern New Jersey Conference, May 16, 1965		St. Thomas, Frankford, Phila.	2
		East Germantown, Pa.	2
Trader, C. L. 1934.		Bethsaida, Phila., Pa.	4
Manokin, Md.	2	Cape May-Swainton, N. J.	1
Delmar, Del.	3	Delmar, Del.	1
Trenton, N. J.	3	Millington, Md.	2
Orange, N. J.	2½	Seaford Ct., Del.	2
Cambridge, Md.	4½	Retired, 1962	
John Wesley, Brooklyn, N. Y.	4	Transferred, Peninsula Conference, May 16, 1965	
Zoar, Phila., Pa.	4		
Supt., Easton Dist.	6	Williams, J. I. 1945.	
John Wesley, Phila., Pa.	3	Marydel, Md.	2½
Transferred, Philadelphia Conference, May 12, 1965		Greensboro, Md.	5
		Federalsburg, Md.	6
Wallace, Isaac W. 1927.		Royal Oak & Bellevue, Md.	2
Oakville, Md.	1	John Wesley, Salisbury, Md.	3
Wachapreague, Va.	1	Seaford, Del.	1
Parsonburg, Md.	1	Seaford Circuit, Del.	1
Cottage Grove, Md.	1	Transferred, Peninsula Conference, May 13, 1965	
Taylor's Island, Md.	2		
Chapel, Md.	1	Willis, Charles L. 1945	
Dover Circuit, Del.	1	East Tennessee Conference	
Port Deposit, Md.	1	Trans. to Delaware Conf., 1960	3
Golden Hill, Md.	2	Nanticoke, Md.	2
1938, Withdrew		Fairlee, Md.	2
1956, Readmitted		Transferred, Peninsula Conference, May 13, 1965	
Centreville Ct., Md.	2	Church Creek-Beckwith, Md.	1
Aireys, Md.	1		
Crumpton, Md.	8	Wimberly, E. V. 1940.	
Transferred, Peninsula Conference, May 13, 1965		Jersey City, N. J.	1
		Phila., Pa., John Simmons	4
Waters, Floyd E. 1961.		Newport, Del.	1
Approved Supply Pastor, 1946-1961		Milford, Del.	2
Deal Island, Md., 1946	4 mos.	Lawnside, N. J.	11
Onkville, Md., 1953	6 mos.	Siloam, Chester, Pa.	2
Buttonwood, Del., 1960	1	Mt. Carmel, Wilmington, Del.	5
Odesa-Port Penn., Del.	2	Transferred, Peninsula Conference, May 13, 1965	
Port Deposit, Md.	2		
Transferred, Peninsula Conference, May 13, 1965			
Port Deposit-Elkton, Md.	1		

PROBATIONERS

Butler, Widmon, Jr. 1964.		Gray, Walter L. 1963.	
Denton-Williston, Md.	2	Approved Supply Pastor, 1961-63	
Transferred, Peninsula Conference, May 13, 1965.		Mt. Holly, N. J.	5
		Transferred, Southern New Jersey Conference, May 13, 1965.	
Glover, Robert E. 1965.			
Transferred to Philadelphia Conference, May 12, 1965.		Greene, Kenneth H. 1965.	
Left without appointment to attend school	1	Student Approved Supply Pastor, 1960-65	
		Dames Quarter, Md.	1
		Dames Quarter—Deal Island, Md.	2

DELAWARE CONFERENCE

Ridgely, Md.	3	Russell, William E. 1965.	
Transferred, Peninsula Conference, May 13, 1966.		Student Approved Supply Pastor 1964-65 New Castle, Del.	2
Landrum, Clifford E. 1964.		Transferred, Peninsula Conference, May 13, 1965.	
Approved Supply Pastor, 1957-64.		Toppin, Edwin N. 1965.	
Townsend, Del.	3	Approved Supply Pastor 1964-65	
Bethsaida, Phila., Pa.	6	Transferred, Peninsula Conference, May 13, 1965.	
Transferred, Philadelphia Conference. May 12, 1965.		Mardela, Md.	2

APPROVED SUPPLY PASTORS

Armstrong, S. E. 1942.		Byrd, Calvin C. 1963.	
Port Deposit, Md.	1	Seaford Circuit, Del.	2
Lewes, Del.	1	Peninsula Conference, 1965	
Mardela, Md.	2	Smyrna, Del.	1
Still Pond, Md.	4		
Centreville Ct., Md.	1	Caldwell, R. S. 1942.	
Newark, Md.	1	McDaniel, Md.	3
Deal Island, Md.	1	Church Creek, Md.	3
Cottage Grove, Md.	1	Carmichaels, Md.	14
Church Creek, Md.	2	Retired, 1962	
Wittman, Md.	2		
Chapel, Md.	2	Caulk, Jacob. 1952.	
Retired, 1960		St. George and Kirkwood, Del.	7
Barclay, Howard F. 1959.		Odessa & Port Penn, Del.	2
Manokin, Md.	4	Buttonwood-Christiana, Del.	5
Horntown, Va.	3	Peninsula Conference 1965	
N. C.-Va. Conf., June 21, 1964			
Bell, Mrs. Gertrude, 1943.		Chase, Harvey. 1955.	
Withams, Va.	5	Cordova-Earles Chapel, Md.	11
Mt. Vernon, Md.	4	Peninsula Conference, 1965	
Oriole & Venton, Md.	2		
Retired, 1957		Coffey, Mrs. Adah W. 1943.	
Boggs, Alexander. 1937.		Marion Station, Md.	4
Bethsaida, Phila., Pa.	1	Stockton, Md.	13
Frankford, Phila., Pa.	8 mos.	Retired, 1961.	
Golden Hill and Crapo, Md.	2	Coltrane, Leslie W. 1950.	
Carmichaels, Md.	4	Approved Supply Pastor, Washington Conference, 1950-56	
Oriole and Venton, Md.	5	Salem Ct., Va.	2
White Haven, Md.	3	Westminster, Md.	3
Retired, 1955		Left without appointment to attend school	1
Brooks, M. D. 1950.		North Carolina Conference, 1957-61	
Chapel, Md.	6	Oxford Ct., N. C.	3
Eighth St., Camden, N. J.	5	Sanford Ct., N. C.	1
Grenloch-Rhodes, N. J.	4	Delaware Conference, 1961	
No Appointment, 1965		Ridgely, Md.	2
Brown, L. C. 1950.		Elkton, Md.	1
Emmanuel, Phila., Pa.	7	Pleasantville-Ocean City, N. J.	1
Middletown, Del.	9	Retired, 1965	
Peninsula Conference, 1965		Conway, James. 1955.	
Browne, C. W. D. 1944.		Seaford Circuit, Del.	3
New Rochelle, N. Y.	3	Newark, Md.	8
Ocean City, N. J.	2	Peninsula Conference, 1965	
Grenloch and Rhodes, N. J.	1	Cottingham, C. H. 1943.	
Ocean City, N. J.	1	Easton Ct., Md.	1
Port Deposit, Md.	1	Oakville, Md.	5
Millsboro, Del.	12	Wetipquin, Md.	4
Cheswold, Del.	1	Linkwood, Md.	5
No Appointment, 1965		Retired, 1958	
Bryant, Commander R. 1948.		Linkwood, Md.	2
Newark Mission (St. Matthews), N. J.	2	Church Creek, Md.	5
Crumpton, Md.	7		
Pomona, Md.	7	Dennis, Robert Wayne. 1949.	
Peninsula Conference, 1965		Parsonsburg, Md.	9
Bridgeville Ct., Del.	1	Whaleyville, Md.	2
Burke, Clarence R. 1964.		Vienna-Reids Grove, Md.	6
Stockton-Shiloh, Md.	2	Peninsula Conference, 1965	
Peninsula Conference, 1965		Dennis, Roland Wilmore, 1961.	
		White Haven, Md.	2
		Wittman-Sherwood, Md.	3
		Peninsula Conference, 1965	

Ennis, Roy S. 1948-53.		James, Mrs. Ophelia O. 1949.	
Snow Hill Ct., Md.	2	Sassafras, Md.	17
White Haven, Md.	3	Peninsula Conference, 1965	
1963-Keller-Exmore, Va.	2		
N. C.-Va. Conference, June 21, 1964		Jarmon, Mary B. (Mrs.) 1963.	
		Powellville-Hutts Memorial, Md.	3
		Peninsula Conference, 1965	
Fisher, Horace J. 1950.			
Burlington, N. J.	16	Johnson, E. J. 1943.	
Southern New Jersey Conference, 1965		Cottage Grove, Md.	5
		Wachapreague, Va.	5
Fullam, S. G. 1928.		Union Asbury and Liberia, Crisfield, Md.	3
Buttonwood, Del.	6	White Haven, Md.	1
Delaware City, Del.	12	Greenwood, Md.	4
Woodbury and Jericho, N. J.	3	Retired, 1961	
Cape May, N. J.	7	Powellville-Hutts Mem., Md.	1
Woodbury, N. J.	9		
Southern New Jersey Conference, 1965		Jolly, Emerson M. 1957.	
Woodbury-Jericho-Grenloch, N. J.	1	Shiloh & Hutts Chapel, Md.	4
		Stockton-Shiloh, Md.	3
Gee, William M. Jr. 1945.		Dames Quarter-Deal Island, Md.	2
Lewes, Del.	5	Peninsula Conference, 1965	
8th St., Camden, N. J.	3		
Milford, Del.	3	Jones, Grover N. 1940.	
Townsend, Del.	2	Keller, Va.	3
No Appointment, 1965		Manokin, Md.	7
		Hopewell, Md.	8
Greene, Wallace L. 1964.		Deal Island, Md.	1
Taylor's Island, Md.	2	Retired, 1959	
Peninsula Conference, 1965		Deal Island, Md.	2
		Oriole-Venton, Md.	3
Hackett, Thaddeus. 1942.			
Galena, Md.	3	Jones, Lewis H. 1942.	
Millsboro, Del.	4	Snow Hill Ct., Md.	6
Harrington, Del.	16	Keller, Va.	1
Peninsula Conference, 1965		Onkville, Md.	2
Sharptown, Md.	1	Shiloh & Hutts Chapel, Md.	3
		Retired, 1954	
Hall, H. T. 1942.			
Linkwood, Md.	3	Jones, Lewis R. 1946.	
Preston, Md.	8	Laurel Circuit, Del.	2
Trappe, Md.	12	Millington, Md.	3
Retired, 1965		Mardela Springs, Md.	12½
		Lincoln, Del.	1½
Handy, Clarence. 1954.		Peninsula Conference, 1965	
Oakville, Md.	7		
Oakville-Cottage Grove, Md.	5	Lambert, Harvey J. 1958.	
Peninsula Conference, 1965		Hopewell, Md.	1
		Hornstown, Va.	3
Henry, Phillip A. 1955.		Wachapreague, Va.	3
Fairlee, Md.	8	N. C.-Va. Conference, June 21, 1964	
Milford, Del.	2		
Peninsula Conference, 1965		Lee, Edward W. 1955.	
Newport, Del.	1	Mt. Vernon, Md.	5
		Union-Asbury, Crisfield, Md.	3
Hickman, Mrs. Jessica. 1954.		Quantico, Md.	3
Exmore Mission, Va.	3	Peninsula Conference, 1965	
Keller & Exmore, Va.	5		
Retired, 1963		Lewis, David T. 1953.	
		Seaford Circuit, Del.	3
Hilton, Paul. 1952.		Oriole, Md.	5
Buttonwood, Del.	2	Whaleysville, Md.	6
Still Pond, Md.	6	Peninsula Conference, 1965	
Millington, Md.	6		
Peninsula Conference, 1965		Mills, Walter J. 1941.	
		Deal Island, Md.	2
Hughes, Edward A. 1940.		White Haven, Md.	5
Church Hill, Md.	4	Stevensville, Md.	3
Oriole, Md.	2	Hurlock, Md.	10
Unionville, Md.	3	Leemont, Va.	4
Wattsville, Va.	7	N. C.-Va. Conference, June 21, 1964	
Oxford, Md.	9		
Peninsula Conference, 1965		Molock, Olen L. 1960.	
Trappe-Easton Ct., Md.	1	Preston, Md.	2
		Wattsville, Va.	3
Jackson, Edward H. 1948.		N. C.-Va. Conference, June 21, 1964	
Hoopersville, Md.	1	Peninsula Conference, 1965	
Taylor's Island and Hoopersville, Md.	5	Wetipquin Ct., Md.	1
Church Hill, Md.	12		
Peninsula Conference, 1965			

DELAWARE CONFERENCE

Murray, Theasdar. 1951.		East New Market & Linkwood, Md. . .	5
Miles River, Md.	5	Peninsula Conference, 1965	
Cambridge Ct., Md.	10		
Peninsula Conference, 1965			
Nichols, W. A. 1939.		Staten, William M. 1960.	
Laurel Ct., Del.	2	Marydel, Md.	1
Oxford, Md.	6	Hurlock, Md.	5
East New Market, Md.	1	Peninsula Conference, 1965	
Linkwood, Md.	1		
Wetipquin, Md.	6	Taylor, George W. 1942.	
Retired, 1959		Bethsaida, Philadelphia, Pa.	4
Preston, Md.	6 mo.	Oriole, Md.	2
		Marion Station, Md.	8
		Clarksville, Del.	10
		Peninsula Conference, 1965	
Opher, Mrs. Hester. 1955.		Wallace, R. T. 1944.	
Crapo & Golden Hill, Md.	2	Keller, Va.	2
Easton Ct., Md.	3	Williston, Md.	4
Miles River-Statens Chapel, Md.	6	Denton, Md.	4
Peninsula Conference, 1965		Middletown, Del.	1
		Cottage Grove, Md.	3
Pinder, Mrs. Carvilla M. 1960.		Dames Quarter, Md.	2
Crapo-Golden Hill, Md.	6	White Haven, Md.	1
Peninsula Conference, 1965		Still Pond, Md.	5
		Retired, 1965	
Purnell, Levin. 1945.		Webster, Joseph J. 1953.	
Dames Quarter, Md.	3	Smyrna, Del.	6
Girdletree, Md.	18	Elkton, Md.	4
Peninsula Conference, 1965		Retired, 1963.	
		White, Isaac. 1945.	
Ringold, John M. 1964.		Keller, Va.	3
Greensboro, Md.	1	Greenwood, Del.	6
Peninsula Conference, 1965		Dames Quarter	3
Carmichael, Md.	1	Cottage Grove, Md.	4
		Hopewell, Md.	3
Roberts, James. 1961.		Wesley Circuit, Md.	1
Marydel, Md.	5	Retired, 1965	
Peninsula Conference, 1965		White, Mildred E. (Mrs.) 1960.	
		Smyrna, Delaware	5
Slacum, A. H. 1945.		No Appointment—1965	
Church Hill, Md.	2		
Church Creek, Md.	3	Whittington, R. Crafton. 1943.	
Centreville Ct., Md.	2	Easton Ct., Md.	2
McDaniel, Md.	7	McDaniel, Md.	2
Easton Ct., Md.	5	Miles River, Md.	4
Retired, 1965.		Beckwith, Md.	4
		Centreville Ct.	2
Spencer, H. W. 1947.		Retired, 1959.	
Stockton Ct., Md.	3		
Keller, Va.	3	Wilson, G. B. 1950.	
Deal Island	2	Port Deposit, Md.	1
Quantico, Md.	8	Still Pond, Md.	3
Withams, Va.	2	Rock Hall, Md.	5
N. C.-Va. Conference, June 21, 1964		Nassau, Del.	1
		Wattsville, Va.	2
Stafford, Cyrus M. 1955.		Fruitland, Md.	4
Denton, Md.	2	Peninsula Conference, 1965	
Stevensville, Md.	9		
Peninsula Conference, 1965		Stanley, George L. 1955.	
		Taylor's Island, Md.	5
Stanley, George L. 1955.		Federalburg, Md.	5
Taylor's Island, Md.	5	Peninsula Conference, 1965	
Federalburg, Md.	5	Greensboro, Md.	1
Peninsula Conference, 1965			
Greensboro, Md.	1	Stanley, Nelson C. 1949.	
		Williston, Md.	7
Stanley, Nelson C. 1949.		East New Market, Md.	4
Williston, Md.	7		
East New Market, Md.	4		

STUDENT APPROVED SUPPLY PASTORS

Dennis, E. Nathaniel. 1962.		Parker, Carlton H. 1956.	
Manokin, Md.	2	Odessa-Port Penn., Del.	3
Mt. Vernon Circuit, Md.	2	Quinton & Springtown, N. J.	3
Peninsula Conference, 1965		Bridgeville, Del.	4
		Peninsula Conference, 1965	
		Young, Charles I. 1947.	
		Marydel, Md.	12½
		8th St., Camden, N. J.	5
		Southern New Jersey Conference, 1965	

Tilghman, Norman G. 1963.		Young, Haswell G. 1961.	
Shiloh, Crisfield, Md.	2	Delmar, Delaware	3
Wesley Ct., Md.	1	Marion Station, Md.	2
Peninsula Conference, 1965		Peninsula Conference, 1965	

PART TIME APPROVED SUPPLY PASTORS

Black, Wm. Howard. 1963.		Franklin, Howard S. 1964.	
Port Penn-Delaware City, Del.	3	Spring Lake, N. J.	2
Peninsula Conf., 1965		Southern New Jersey Conference, 1965	
Cameron, Thomas E. 1960.		Jackson, John R. 1953.	
Grenloch-Rhodes, N. J.	1	Linconia, Pa.	5
St. George-Kirkwood, Del.	3	Assistant Pastor, Mt. Zion, Phila.	4
Grace, Chester, Pa.	2	Retired, 1962.	
Philadelphia Conference, 1965		Randolph, Eugene T. 1956.	
		Christ Mission, Philadelphia	10
		Philadelphia Conference, 1965	

XII. Index

Abandoned Property	38, 44, 119	District superintendents	
Addresses		Reports	32, 60-86
Approved supply pastors	23-25	Education, board of	11
Certified lay speakers	241-246	Reports	123-142
Churches	220-229	Elders, election of	50-51
Church lay leaders	233-237	Evangelism, board of	11, 145-146
Church school superintendents	246-250	Executive session	34-36
Commission Chairmen		Financial reports	87-99, 101-108, 111-117, 129-139, 142-143, 144-145, 148-149, 151
Christian Social Concerns	263-266	General Conference delegates	210-212
Education	266-270	Golden Cross Society	15, 149
Membership-Evangelism	270-274	Greetings	33, 34, 37, 38
Missions	274-278	Historical	194-214
Stewardship-Finance	278-281	Historical Society	15, 37, 150-151
Worship	281-283	History, Editors of Delaware Conference	14, 45
Lay Members	26-30	Holy Communion	18
Local preachers	238-241	Honor roll	11, 149
Ministerial members	19-22	Hospitals and Homes, Board of	183-193
Presidents		In Memoriam	10, 106-108
Methodist Men	255-258	Joint Distributing Committee	31-43
Methodist Youth Fellowship	260-263	Journal of daily proceedings	211-212
Wesleyan Service Guild	264-265	Jurisdictional Conference delegates	11, 146-147, 232-233
Woman's Society of Christian Service	250-254	Lay Activities, Board of	
Young Adult Fellowship	258	Lay leaders	
Secretaries, Wesleyan Service Guild	254-255	Conference	146-147, 232
Widows of ministers	229-231	District	232-233
Admitted on trial	49	Local church	233-237
Alphabetical roll of ministers	19-22	Laymen's meeting	36
Appointments	57-59	Lay members and reserves	26-30
Approved supply pastors	23-25, 48-49	Local preachers	238-241
Assets, conference	120	Memoirs	180-187
Auditor, report of	87-98	Memorial service	31
Bishop John W. Lord	9, 31, 32, 33, 34, 35-36, 37, 38, 39	Merger, plan of	39, 118-123
Bonding of treasurers	46, 86	Methodist Men	255-258
Camp development	124, 141	Methodist Publishing House	38
Certified lay speakers	241-246	Methodist Youth Fellowship	260-263
Christian Social Concerns	11-12, 143-145, 263-266	Minimum Salary	14, 47, 142-143
Christian vocations	13, 147-149	Ministerial Training and Qualifications	11, 14, 35, 48-51
Chronological roll of ministers	17-18	Ministers 1½ per cent	111-114
Conference		Ministers Wives Association	34, 37
Boards, commissions, committees	10-15	Miscellaneous legislation	217-219
Reports	86-155	Missionary service	37
Claimants	109-111, 122	Missions, Board of	12, 100-102
Claimants Fund	114-117	Morristown College	38, 132-133, 139
Course of study	49	Obituaries	180-187
Director of stewardship	151-152	Officers of the Conference	9, 123
Dissolution	46-55	On trial	50
Distribution of pension assets	106-108	Pastoral records	284-295
Executive Session	34-36	Pension assets	120
History	196-210	Pensions, Board of	10, 33, 38, 103-117
Missionary secretary	100	Probationers	20, 21, 22
Officers	9, 46, 123	Promotion Advance allotment	101
Registrar	11, 35	Received on trial	39, 49
Relations	12, 35, 86	Received into full membership	35, 50
Rules of order	215-219	Reserve Pension Fund	104-105
Secretary	9, 31, 46, 123	Resolutions	13, 44-45
Sessions	104-195	Retired ministers	54
Statistician	9, 31, 38, 46	Roll call	31-32
Treasurer	9, 31, 39, 46, 123	Roll of the dead	188-193
Trustees	13, 39, 117-118	Rules of order	215-219
Constitutional amendments	38	Scholarships	136-137
Corporations	121	Secretary, conference	9, 31, 46, 123
Council of Churches		Special appointments	58, 59
Delaware State	15, 155	Statistical tables	158-179
Maryland	15, 155	Stewardship, directors of	14-15, 151-152, 232-233
Daily proceedings	31-43	Statistician, conference	9, 31, 38, 46
Deacons, election of	50	Successor conference	55, 121
Depository of records	121	Telegrams	33, 34, 38
Directory	220-283	Town and Country Work	12, 152
Disciplinary questions	46-56		
District parsonages	119-120		

Transfers			
Annuitants	109-111		
Churches	119, 220-229		
Ministerial members	51-54		
To New York Conference	19		
To Northern New Jersey Conference	19		
To Peninsula Conference	19-20, 220-226		
To Philadelphia Conference	20-21, 227-228		
To Southern New Jersey Conference	21-22, 228-229		
Treasurer, conference	9, 31, 39, 46, 123		
Trustees, conference	13, 39, 117-118		
Visitors	33		
		Wesley Foundations, reports	126-129, 137-139
		Wesleyan Service Guild	254-255
		Widows of ministers	229-232
		Woman's Society of Christian Service	162-164, 250-254
		World Service and Finance, Commission on	12, 86-99
		Worship, Commission on	14, 281-283
		Young Adult Fellowship	
		Conference officers	258
		Presidents	259-260
		Youth director	125-126

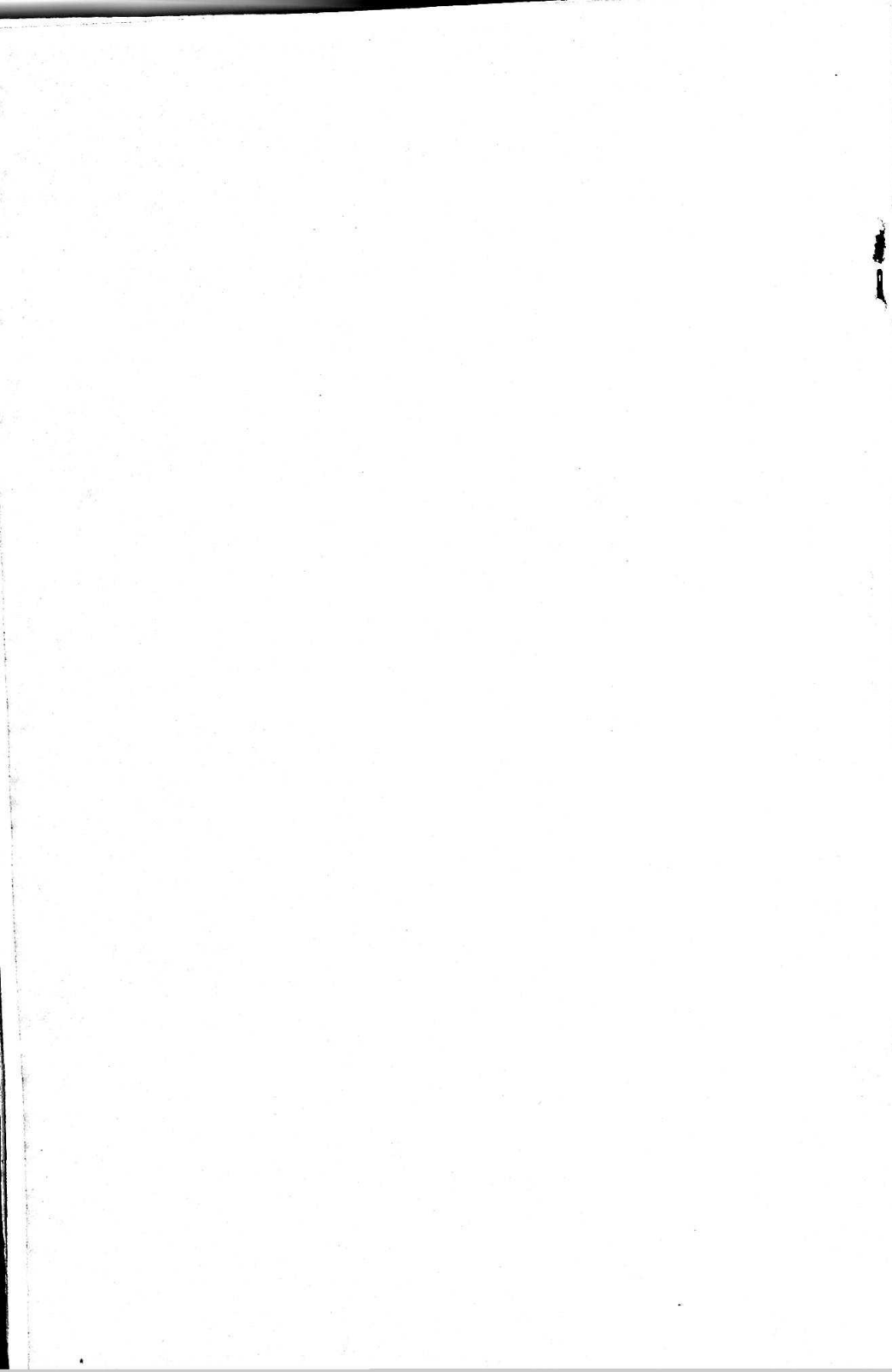

Lowest Life Insurance Rates for Ministers

from
**PRESBYTERIAN MINISTERS'
FUND**



Lowest net cost insurance, friendliness, service and progress-mindedness have marked the history of Presbyterian Ministers' Fund, oldest life insurance company in America.

The Fund has policyholders among ministers in every state in the Union and in Canada, also among missionaries in the foreign field.

These policyholders are one and all the Fund's friends. They are satisfied policyholders and will not hesitate to speak a good word for the Fund whenever occasion offers. We'd like you to be one of them.

Premium rates have been lowered. We could go on talking all day about the many features which help the Fund keep its old friends and make new ones.

Don't procrastinate! Delay increases your cost and risk. Write today for detailed information to

PRESBYTERIAN MINISTERS' FUND
Alison Building,
Rittenhouse Square,
Philadelphia, Pennsylvania 19103

S. CARSON WASSON, President

22 Branch Offices—Coast to Coast—Texas to Ontario

Tops in its field and getting better and better!

GAMMON THEOLOGICAL SEMINARY

(Co-operating with The Interdenominational Theological Center)

ATLANTA * * GEORGIA

**AN OUTSTANDING THEOLOGICAL
SEMINARY IN AMERICA**

for the

**TRAINING OF MINISTERS AND
CHRISTIAN WORKERS**

Courses of Study

1. Courses leading to the degree of Bachelor of Divinity and open to college graduates.
2. Courses leading to the degree of Master of Religious Education and open to women and men who are college graduates and desire to be trained for Christian service.
3. Courses leading to the degree of Master of Sacred Theology and open to women and men who have completed their Bachelor of Divinity degree.
4. The Department of Missions provides training for men and women for service in the Foreign and Home Missions fields.

For Further Information Write:

**GAMMON THEOLOGICAL
SEMINARY**

Atlanta, Georgia

Master J. Wynn, President