

FORTY-SEVENTH ANNUAL REPORT  
OF THE  
PHILADELPHIA CONFERENCE  
MISSIONARY SOCIETY,  
TOGETHER WITH  
MINUTES  
OF THE  
EIGHTY-FIRST SESSION  
OF THE  
**PHILADELPHIA ANNUAL CONFERENCE**  
OF THE  
METHODIST EPISCOPAL CHURCH,  
CONVENED MARCH 11, 1868.  
AT UNION CHURCH, PHILADELPHIA.

---

PUBLISHED BY ORDER OF THE BOARD OF MANAGERS,  
FOR DISTRIBUTION TO SUBSCRIBERS OF TEN DOLLARS AND UPWARDS.

HADDOCK & SON, PRS. 169 NO. THIRD.

# BOARD OF MANAGERS

OF THE

MISSIONARY SOCIETY.

---

1868-9.

---

JOHN WHITEMAN,  
COLSON HIESKELL,  
JAS. B. DARE,  
T. K. COLLINS,  
THOMAS W. PRICE,  
JOHN STILLMAN,  
JAMES LONG,  
JOSEPH THOMPSON,  
JOHN H. GITHENS,  
THOMAS NESBITT,  
J. B. BROOKE,  
J. W. EARLEY,

THOMAS SAPPINGTON,  
F. A. FIDLER,  
GEO. PERKINPINE, Jr.,  
DAVID HORN,  
B. K. SOUDER,  
ALEX. GLASS,  
PETER LAMB,  
R. W. P. GOFF,  
JOSEPH BENNETT,  
JOHN A. WRIGHT,  
R. McCAMBRIDGE,  
ALEX. CUMMINGS,

JOSEPH HAYWARD.



# MINUTES.

---

## Officers of the Conference and Conference Societies.

---

PRESIDENT,  
BISHOP JANES.

SECRETARY,  
ROBERT H. PATTISON.

ASSISTANT SECRETARIES,  
GEORGE W. LYBRAND,  
ALEXANDER M. WIGGINS,  
SAMUEL L. GRACEY.

---

STEWARDS.  
Under the Financial Plan.

### MINISTERIAL.

North Philadelphia District.....	WM. COOPER, D. D.
South Philadelphia District.....	JOHN B. MADDUX.
Reading District.....	JOHN B. McCULLOUGH
Wilmington District.....	JAMES A. BRINDLE.
Easton District.....	JOHN HOUGH,
Snow Hill District.....	WILLIAM RINK.

### L A Y.

North Philadelphia District.....	AMOS PHILLIPS.
South Philadelphia District.....	T. T. TASKER, Sen.
Reading District.....	B. SCHOFIELD.
Wilmington District.....	JNO. F. WILLIAMSON
Easton District.....	THOS. CARROW.
Snow Hill District.....	R. F. THOMPSON.

## CONFERENCE CHURCH EXTENSION SOCIETY.

President.....JOSEPH CASTLE, D.D.  
Vice-President.....REV. J. D. CURTIS.  
Corresponding Secretary.....REV. J. DICKERSON.  
Recording Secretary.....C. W. HIGGINS,  
Treasurer.....JAMES LONG.

### MANAGERS.

REV. C. COOKE, D.D.,  
" T. W. SIMPERS,  
" J. E. MEREDITH,  
" G. D. CARROW,  
" W. J. PAXSON,  
" M. D. KURTZ,

THOS. SAPPINGTON,  
J. W. HICKS,  
ROBERT THOMAS,  
W. H. WEST,  
GEO. J. HAMILTON,  
ROBERT ENGLAND.

## CONFERENCE TRACT SOCIETY.

President.....EDMUND S. JANES, D.D.

### VICE PRESIDENTS,

THOMAS T. TASKER, SEN., C. HIESKELL, JAS. B. LONGACRE, G. D. CARROW, D.D.  
A. ATWOOD, W. COOPER, D.D.

Recording Secretary.....A. MANSHIP.  
Corresponding Secretary and Treasurer.....S. W. THOMAS.

## CONFERENCE VICE-PRESIDENT OF S. S. UNION.

C. F. TURNER.

## TRUSTEES OF EDUCATION FUND.

### MINISTERS.

Rev. T. J. THOMPSON,  
Rev. E. H. PATTISON, Sec'y,  
Rev. C. I. THOMPSON,  
Rev. M. D. KURTZ,

### LAYMEN.

J. WHITEMAN, Treasurer,  
THOMAS HARE,  
C. HIESKELL.

## TRUSTEES OF MINISTERS' BURYING GROUND

AT MT. MORIAH CEMETERY.

### MINISTERS.

T. W. SIMPERS,  
E. W. THOMAS,  
J. NEILL

### LAYMEN.

THOS. W. PRICE,  
T. T. TASKER, SEN.,  
J. B. TOWNSEND,  
B. J. KOLLOCK.

## TRUSTEES OF CENTENARY FUND.

JOHN HUFF, President,  
JOHN W. MOORE, Secretary,  
GEO. PERKINPINE, Treasurer,  
W. G. ARMSTRONG,  
JOHN WHITEMAN.

T. K. COLLINS,  
J. GITHENS,  
JOSEPH COX,  
C. HIESKELL.

## FREEDMEN'S AID SOCIETY.

Treasurer.....JOSEPH H. THORNLEY, 8th and Spring Garden Sts.

# DAILY PROCEEDINGS.

—o—

## FIRST DAY.

### WEDNESDAY MORNING.

The Philadelphia Annual Conference of the Methodist Episcopal Church commenced its 81st session in the Union M. E. Church, Philadelphia, on Wednesday morning, March 11th, 1868, Bishop E. S. Janes presiding.

The Conference was called to order at 9 o'clock.

Religious services, consisting of reading from the 61st chapter of Isaiah, and from the 20th chapter of the Acts of the Apostles, were conducted by the Bishop.

The 215th hymn was sung. Bishop Janes led in prayer.

Robt. H. Pattison was re-elected Secretary, and G. W. Lybrand, A. M. Wiggins and S. L. Gracey, Assistants.

The roll was called, when 174 members answered to their names.

Nine o'clock A. M. was fixed as the hour for convening, and 12 o'clock M. as the hour for adjournment.

The Presiding Elders reported the nominations for the usual Standing Committees, which were on motion confirmed. (*See Standing Committees.*)

The Rules of the last session were adopted for the government of this session. (*See Rules.*)

J. B. Quigg presented a paper advocating a change in the Discipline respecting the trial of members. The paper was referred to a special committee. (*See Special Committees.*)

On motion of C. Cooke a column for contributions to the "Freedman's Aid Society," was ordered to be arranged in the Minutes.

H. M. Johnson presented the report of Dickinson College, which was referred to the Committee on Education.

On motion of J. F. Chaplain it was ordered that the Rules of Conference be hereafter published in the Minutes.

T. J. Thompson presented papers on the subject of education, which were referred to the Committee on Education.

Bishop Janes stated that the Conference was authorized to draw on the Chartered Fund for \$27. The draft was ordered.

On motion of H. M. Johnson the collections for Educational purposes were directed to be published in the Minutes.

T. C. Murphy presented a letter from Rev. J. T. Gracey, a member of the India Mission Conference, which was read. A series of resolutions was adopted. (*See letter and resolutions.*)

Question 2 of the Minutes, ("Who remain on trial?") was taken up. (*See Disciplinary Questions.*)

Question 4 of the Minutes, ("Who are the Deacons?") was taken up. (*See Disciplinary Questions.*)

Question 5 of the Minutes, ("Who have been elected and ordained Elders this year?") was taken up. (*See Disciplinary Questions.*)

The hour for adjournment having arrived, notices were given, the Doxology was sung, and prayer offered by Bishop Janes.

The benediction was pronounced by the Rev. Father Boehm.

## SECOND DAY.

### THURSDAY MORNING.

Religious exercises by W. Cooper.

The names of the members absent at roll call on Wednesday morning, were called.

The Minutes were read and approved.

A circular on lay representation was presented, and referred to a special committee on that subject. (*See Special Committees.*)

A communication from the President of the Wesleyan Female College, at Wilmington, was referred to the Committee on Education.

A communication respecting Drew Theological Seminary, was referred to the same committee.

A circular from the Church Extension Society, was presented, and referred to the Committee on Church Extension.

The report of the Tract Society was presented by S. W. Thomas, and referred to the Committee on Tract Cause.

A circular from Minnesota Annual Conference, respecting the Book Concern, was referred to a special committee. (*See Special Committees.*)

A communication from the Quarterly Conference of Chester station was referred to the same committee.

A communication from Irving Female College, at Mechanicsburg, Pa., was referred to the Committee on Education.

W. B. Walton was, on motion, added to the Committee on Finance.

The Stewards made their call at 10 o'clock.

A communication from the Trustees of Wesleyan Female College, was referred to the Committee on Education.

Question 3 of the Disciplinary questions, ("Who are admitted into full connection?") was taken up. (*See Disciplinary Questions.*)

Very interesting addresses were delivered to the candidates by Bishop Janes and the venerable Father Boehm, the travelling companion of Bishop Asbury.

The election for delegates to the General Conference, was made the order of the day for 10 o'clock on Friday morning.

Bishops Simpson and Scott were present during the greater part of this morning's session.

Notices were given, and the Doxology sung.

The benediction was pronounced by Father Boehm.

## THIRD DAY.

## FRIDAY MORNING.

Religious services by Elon J. Way.

The Minutes of the previous session were read and approved.

Question 3 of the Disciplinary questions, ("Who are admitted into full connection?") was taken up. (*See Disciplinary Questions.*)

Hamilton C. McBride was discontinued at his own request.

Question 7, ("Who are the supernumerary Preachers?") was taken up. (*See Disciplinary Questions.*)

James Neill was excused from the Committee on Lay Representation, and B. H. Nadal appointed in his stead.

An invitation was received from Mr. John L. Bradbury, Superintendent of the Union League House, for the members of the Conference to visit the League Rooms at their convenience. The invitation was accepted, and the Secretary directed to return the thanks of the Conference.

The hour of 10 o'clock having arrived, the Conference proceeded to elect its delegates to the next General Conference.

J. F. Meredith, W. Rink, A. Cookman and H. S. Thompson were appointed tellers.

The tellers and the Secretary were allowed to retire to count the votes.

An application for the restoration of the parchments of Henry Mains, was received from the Quarterly Conference of Lambertville charge, New-Jersey Conference. The parchments were, on motion, restored.

Question 8th, ("Who are the superannuated Preachers?") was taken up. (*See Disciplinary Questions.*)

When the name of Wm. Quinn was called, it was announced that he had died in great peace at Newtown, Md., on the 13th of December, 1867.

The examination of effective Elders was then taken up. The Presiding Elders represented their respective districts, and their characters were passed.

The Elders reported their Missionary collections, and their characters were passed.

When the name of G. T. Barr, of South Philadelphia district, was called, the announcement was made by the Presiding Elder that he died in holy peace at Enterprise, Lancaster county, Pa., July 1st, 1867.

A paper in reference to the relief of widows and orphans of deceased members of the Conference, was presented and referred to a special committee. (*See Special Committees.*)

Documents relating to the Temperance cause were referred to the standing committee on that subject.

Rev. J. H. Vincent, agent of the Sunday School Union of the M. E. Church, was introduced, and addressed the Conference.

The annual exhibit of the Book Concern at New York, was presented and read.

On motion, it was decided to hold an afternoon session, to hear the report of the tellers, commencing at 2 o'clock,

Notices were given, and the Doxology was sung.

The benediction was pronounced by Jas. A. Massey.

## FRIDAY AFTERNOON SESSION.

Religious services by Wm. H. Elliott.

The minutes of the morning session were read and approved.

The tellers reported that 246 votes had been cast for delegates to the General Conference. The President announced that J. P. Durbin, Jos. Castle, James Cunningham, W. L. Gray and G. D. Carrow, each having received a majority of votes, were duly elected delegates to the ensuing General Conference.

The Conference proceeded to vote for four additional delegates. The tellers were authorized to retire to count the votes, and report to-morrow morning.

A paper referring to the relief of families embarrassed by the death of any of our members, was presented, and on motion referred to a special committee of three. (*See Special Committees.*)

Rev. Dr. Kynett and Rev. Dr. Wiley were introduced to the Conference.

On motion, adjourned without religious services, as the time for the Anniversary of the Sunday School Union had arrived.

## ANNIVERSARY OF THE SUNDAY SCHOOL UNION.

The Anniversary exercises were commenced immediately after the adjournment of the afternoon session of the Conference. The opening services were conducted by W. Kenney and Father Boehm. An address was delivered by Rev. J. H. Vincent, agent of the Sunday School Union of the M. E. Church, on "the study of the Bible, its methods and uses."

## FOURTH DAY.

## SATURDAY MORNING.

In the absence of the Bishop, J. F. Thompson presided.

Religious services by A. Atwood.

The minutes were read and approved.

A draft was ordered on the Treasurer of the Centenary Fund for \$474.55, to be distributed by the Board of Stewards, according to the charter.

M. D. Kurtz was elected a Trustee of the Educational Fund of the Philadelphia Conference, in place of Dr. Hodgson, whose term of service has expired.

Bishop Janes entered and occupied the chair.

In compliance with a request from the Quarterly Conference of Union Church, of this city, the parchments of Thos. Steward, a Local Deacon, were restored to him.

In compliance with a similar request from Broad Street Church, the parchments of R. Shields, a Local Deacon, were restored to him.

The tellers reported that 213 votes had been cast for the additional delegates to the General Conference.

The Bishop announced that W. McCombs was the only person who had received a majority of votes.



The Conference proceeded to ballot for three more delegates. The tellers were allowed to retire, as before.

Question 3 of the Minutes, ("Who are continued on trial?") was resumed.

Question 5. ("Who have been elected and ordained Elders this year?") was also resumed. (*See Disciplinary Questions.*)

The tellers having counted the third ballot, reported that 205 votes had been cast. The Bishop announced Robt. H. Pattison, Vaughan Smith, and Thos. C. Murphy elected they having received a majority of the votes cast. Thomas J. Thompson, S. W. Thomas and John F. Chaplain were elected reserve delegates to the General Conference.

The Bishop announced the transfer of Dr. F. Hodgson from this to the East Baltimore Conference.

Dr. Hodgson addressed the Conference in a very affectionate and feeling manner.

T. J. Thompson presented a series of resolutions, which were on motion adopted unanimously by a rising vote. (*See Resolutions.*)

At his own request Dr. Hodgson was excused from preaching the annual Missionary sermon, and his alternate, J. A. Lightbourne, requested to preach such a sermon on Monday morning, at 10 o'clock.

A Committee on Boundaries was appointed, and on motion it was ordered that all papers appertaining to boundaries be referred to said committee. (*See Special Committees.*)

On motion, Conference adjourned at 15 minutes past 12 o'clock.

Notices were given, the Doxology was sung, and the benediction was pronounced by Father Boehm.

## FIFTH DAY.

### MONDAY MORNING.

Dr. C. Cooke in the chair. Religious services by J. B. Quigg and Jas. A. Massey. The minutes were read and approved.

Bishop Janes in the chair.

A memorial to the General Conference was presented, asking that body to restore certain rules to the Discipline. (*See Resolutions.*)

The resolutions were voted for *seriatem*, and adopted—the vote on the first being 55 to 54. The vote on the second being 88 to 19.

W. Mullen was excused from the Committee on Finance, and Noble Frame substituted.

A communication was read announcing the decease of Chas. H. Simpson, the son of Bishop Simpson.

A committee of seven was appointed to prepare a response to the communication. (*See Special Committees.*)

The Committee on Bible Cause presented their report, which was adopted. (*See Reports.*)

The order of the day was taken up, being the preaching of the Missionary sermon. J. P. Durbin in the chair.

G. D. Carrow conducted the preliminary services.

J. H. Lightbourne announced a part of the 33d verse of the 4th chapter of the Gospel by John, and preached an able, interesting and instructive sermon.

The President announced the Committee on Boundaries. (*See Committees.*)

The Doxology was sung. Benediction by Father Boehm.

### SIXTH DAY.

#### TUESDAY MORNING.

Religious services by T. J. Thompson.

The journal was read and approved.

Bishop Ames was requested to preside for a short time by Bishop Janes.

The report of the Freedman's Aid Society of this Conference was presented, and after some amending was adopted. (*See Reports.*)

The Preachers were directed to report collections for Freedmen's Aid Society to the Treasurer.

The committee on the question of difference between Chester Circuit and Chester Station reported that in their judgment the Conference ought to take no action in the case. The report was adopted.

The examination of effective Elders was resumed.

W. Urie's relation was changed from effective to supernumerary without appointment.

T. F. Plumer was made supernumerary with appointment.

When the name of Jno. M. Purner was called, the announcement was made that he died at Princess Anne, Md., September 29th, 1867.

Rev. H. Mattison, Secretary of the American and Foreign Christian Union, was introduced, and requested the appointment of a committee of three to confer with him with regard to the work of the Christian Union. The committee was appointed. (*See Special Committees.*)

A communication respecting uniformity in worship was presented by W. Todd, and referred to the delegates to the General Conference.

The committee on the circular from Minnesota Conference presented two reports, a majority and minority report. A substitute for both reports was offered, accepted and adopted. (*See Resolutions.*)

The time was extended.

Father Boehm being about to leave for his home, gave the Conference his parting blessing in a few touching words. He expressed very strong attachment to the Philadelphia Conference, in which he commenced his ministerial labors 67 years ago.

When Father Boehm concluded his remarks, Bishop Janes, on behalf of Mrs. Governor Cummings, presented a beautiful bouquet, accompanying the presentation with a few appropriate remarks.

Dr. Kynett, Corresponding Secretary of the Church Extension Society, addressed the Conference on behalf of the Society.

On motion, adjourned.

The Doxology was sung. The benediction was pronounced by Bishop Ames.



## SEVENTH DAY.

## WEDNESDAY MORNING.

Religious services by Valentine Gray.

The journal was read and approved.

The report of the Freedmen's Aid Society was reconsidered and recommitted.

A committee on Memorial Church at Gettysburg, Pa., was appointed. (*See Special Committees.*)

The report of the Committee on Lay Representation was presented and adopted. (*See Reports.*)

The resolutions of W. Mullen and A. Wallace having been made the order of the day, were discussed, and adopted by a vote of 101 to 68.

The resolutions were referred to the delegates to the General Conference.

The Committee on American and Foreign Christian Union presented their report. (*See Reports.*)

Action on the report was postponed.

On motion, adjourned.

The Doxology was sung. The benediction was pronounced by L. C. Matlack

## EIGHTH DAY.

## THURSDAY MORNING.

C. Cooke in the chair. Religious services by L. C. Matlack.

The journal was read and approved. Bishop Janes in the chair.

The report under consideration at the time of adjournment yesterday, was taken up, and, on motion, referred to the General Conference.

The Committee on Memorial Church at Gettysburg, presented their report, which was adopted. (*See Reports.*)

The Committee on Education presented their report, which was adopted. (*See Reports.*)

B. H. Nadal addressed the Conference in reference to Drew Theological Seminary.

Gen. C. Albright addressed the Conference on behalf of the endowment of Dickinson College.

The Education collections were ordered to be paid to the Treasurer of the Education Fund, for the benefit of Dickinson College.

The report of the Stewards was read by J. B. McCullough, and the money distributed among the claimants upon the Steward's Fund.

The thanks of the Conference were tendered to the Stewards, for the faithful performance of their arduous labors.

Question 7, ("Who are the supernumeraries?") was resumed. (*See Disciplinary Questions.*)

A resolution of thanks to James A. Lightbourne was adopted. (*See Resolutions.*)

On motion, adjourned at 12.20 P. M.

The Doxology was sung. The benediction was pronounced by Dr. Jostline.

## NINTH DAY.

## FRIDAY MORNING.

Bishop Janes in the chair.

Religious services by C. J. Crouch. The journal was read and approved.

The report of the officers of the Freedmen's Aid Society of this Conference, was read and adopted. (*See Reports.*)

The Committee on Temperance, the Committee on Sunday Schools, the Committee on Tract Cause, and the Committee on Church Extension presented their reports, which were read and adopted. (*See Reports.*)

The statistics were reported by the Secretary. (*See Tables.*)

J. R. Merrill, C. J. Crouch, A. Manship and H. Sanderson were each granted a supernumerary relation.

A resolution requesting J. P. Durbin, D. D., to preach a semi-centennial sermon at our next session, was adopted by a rising vote. (*See Resolutions.*)

A paper referring to the systematic work of women, in connection with the Church and Sabbath School, was presented and adopted. (*See Resolutions.*)

The subject of a Preacher's Aid Society was referred to a special committee, to report at our next session. (*See Committees.*)

The report of the Trustees of Mt. Moriah Conference lot, was accepted and filed.

The report of the special committee on change of rule in the Discipline, was presented, and referred to the General Conference.

A paper on the use of tobacco was presented, and, after amendment, was adopted. [*See Resolutions.*]

Resolutions referring to the M. E. Church at Greensboro, were adopted; also, resolutions relating to the Pennsylvania Seamen's Aid Society. [*See Resolutions.*]

The following was offered, and referred to the delegates to the General Conference, viz.:

*Resolution:* That the general Rule on Temperance be amended by striking out the word "spirituous" and inserting "intoxicating." And, also, by inserting after the word "liquors" the words "or encouraging their sale": so as to read, "Buying or selling intoxicating liquors, or encouraging their sale, or drinking them except in cases of extreme necessity."

The Committee on Boundaries presented a majority and a minority report.

The majority report was, on motion, adopted. [*See Reports.*]

A resolution referring to the visitation of prisons, alms-houses, school houses, and orphanages, was adopted. [*See Resolutions.*]

The papers relating to the boundaries were referred to the delegates to General Conference.

The report of the Committee on Finance was accepted and filed, and money directed as follows:

For the Bible Cause, to I. H. Torrence.

For S. S. Union, to Carlton & Porter.

For Church Extension, to Jas. Long.

For General Conference, to Jos. Castle, Chairman of the delegation.

The time of the morning session was extended.

A collection for the relief of Brother Sanderson was taken up, amounting to \$400.01.

Wilmington, Del., was fixed as the seat of the next Conference.

The General Conference was requested to allow both bodies to meet together next year, in case of a division of the Conference.

A collection was taken for the sexton, amounting to \$90.00.

Question 1st, "Who are admitted on trial?"—was taken up. [See disciplinary questions.]

The memoirs of G. T. Barr, Wm. Quinn, and John M. Purner, were read and adopted. [See memoirs.]

A resolution relating to the Conference Albums was adopted. [See resolutions.]

The Bishop announced the usual committees of examination and visitation. [See committees.]

A paper relating to our Churches in Virginia was presented and adopted. [See resolutions.]

The Committee on Missions presented their report, which was filed. [See Reports.]

Resolutions of thanks were read and adopted. [See Resolutions.]

C. F. Turner was elected Vice-President of the Sunday-School Union.

The Trustees of the Mt. Moriah Conference lot were re-elected.

The journal was read and approved.

Bishop Janes read St. Matthew, 28th chapter, from the 16th verse to the end of the chapter; Hymn 712 was sung; the Bishop offered prayer: after which he made a short address.

The 17th question. ["Where are the Preachers stationed this year?"] was then taken up. [See Appointments.]

On motion, the Conference adjourned *sine die*, having been in session this day, without intermission, seven hours.

The Benediction was pronounced by Bishop Janes.

## COMMITTEES.

### STANDING COMMITTEES.

1. ON PUBLIC WORSHIP.—G. D. Carrow, A. Atwood, M. D. Kurtz, W. J. Paxson, T. B. Miller, G. Oram, T. A. Fernley.
2. TO PREPARE MINUTES FOR PUBLICATION.—R. H. Pattison, S. W. Thomas, G. W. Lybrand, S. L. Gracey, J. S. J. McConnell, Daniel George, T. E. Martindale.
3. TO COLLECT GENERAL STATISTICS.—J. M. Hinson, C. W. Bickley, D. W. Gordon, Wm. P. Howell, D. C. Ridgway, Joseph Cook.
4. TO COLLECT AND ARRANGE MISSIONARY STATISTICS.—Wm. M. Ridgway, Wm. H. Fries, J. Dyson, J. O. Sypherd, T. S. Williams, J. T. VanBurkalow.
5. TO COLLECT NAMES AND ADDRESS OF LOCAL PREACHERS.—J. S. Lane, J. C. Gregg, C. W. Ayars, J. Stringer, N. M. Brown, J. W. Weston.
6. ON EDUCATION.—F. Moore, Wesley Kenney, J. D. Curtis, T. C. Murphy, A. Cookman, S. G. Hare, T. M. Griffith, A. Rittenhouse, D. R. Thomas, G. A. Phœbus, Wm. Merrill, Jacob Todd.  
*Laymen.*—J. D. Patterson, James Long, Col. J. A. Wright, T. S. Reed, M.D., Gen. C. Albright, P. W. Shaffer, I. R. Kerlin, M.D., J. F. Williamson, T. B. Coursey, W. H. Thompson, S. I. Milburn, J. D. West, M.D.
7. ON BIBLE CAUSE.—C. Cooke, C. I. Thompson, J. H. Alday, John France, J. H. Lightbourne, W. W. Redman.
8. ON SUNDAY SCHOOLS.—J. Dickerson, S. Pancoast, Wm. Major, J. F. Meredith, Henry S. Thompson, C. P. Masden.
9. ON TRACT CAUSE.—Wm. C. Robinson, J. F. Chaplain, J. E. Meredith, J. Shields, J. E. Bryan, S. L. Tomkinson.
10. ON TEMPERANCE.—T. J. Quigley, W. C. Best, T. L. Poulson, J. F. Crouch, R. J. Carson, E. G. Irwin.
11. ON FINANCE.—N. Frame, H. R. Calloway, John Allen, J. S. Cook, L. D. McClintock, G. W. Burke, W. B. Walton.
12. ON CHURCH EXTENSION.—G. D. Carrow, J. L. Taft, H. E. Gilroy, J. E. Smith, J. B. Merritt, G. W. Maclaughlin.
13. ON POST OFFICES.—H. A. Bodine, W. Swindells, J. R. T. Gray, J. W. Harkins, A. A. Fisher, S. T. Gardner.
14. ON MISSIONS.—The Presiding Elders.
15. ON NECESSITOUS CASES.—The Stewards.

### SPECIAL COMMITTEES.

- ON A CHANGE OF A RULE IN THE DISCIPLINE, IN REFERENCE TO THE TRIAL OF MEMBERS.—William McCombs, F. Hodgson, G. Cummins, V. Gray, H. Colclazer, Joseph Cook.
- ON CIRCULAR FROM MINNESOTA ANNUAL CONFERENCE, AND COMMUNICATION FROM CHESTER QUARTERLY CONFERENCE.—A. Atwood, W. Kenney, J. D. Curtis.
- ON LAY DELEGATION.—T. J. Quigley, J. P. Durbin, C. Cooke, J. Humphriss, S. Townsend, T. C. Murphy, Wm. McCombs, W. J. Paxson, James Neill.
- ON A PLAN OF RELIEF FOR THOSE FAMILIES THAT ARE EMBARRASSED BY THE DEATH OF ANY OF THE MEMBERS OF OUR CONFERENCE.—S. W. Thomas, C. F. Turner, James Neill.
- ON BOUNDARIES.—J. D. Curtis, A. Atwood, C. I. Thompson, J. H. Alday, P. J. Cox, J. L. Taft, J. B. Quigg.
- ON MEMORIAL CHURCH AT GETTYSBURG.—P. Coombe, J. F. Chaplain and T. C. Murphy.
- ON AMERICAN AND FOREIGN CHRISTIAN UNION.—T. J. Quigley, P. Coombe and J. F. Chaplain.
- ON PREACHERS' AID SOCIETY.—C. Cooke, William Cooper, J. B. McCullough, W. L. Boswell, W. C. Robinson, S. W. Thomas, C. F. Turner, James Neill, Thos. T. Tasker, Sr., James Long, A. W. Rand, Charles Scott, John Street, Amos Phillips and Geo. W. Hill.

**COMMITTEES OF EXAMINATION.**

FIRST YEAR.—C. I. Thompson, T. Stevens, J. Lindamuth, William E. England, S. T. Gardiner.

SECOND YEAR.—G. D. Carrow, J. E. Smith, T. M. Griffith, Wm. B. Wood, J. H. Lightbourne, J. L. Taft.

THIRD YEAR.—L. C. Matlack, R. J. Carson, P. J. Cox, J. A. Watson, G. A. Phœbus, D. R. Thomas.

FOURTH YEAR.—J. D. Curtis, F. Moore, J. W. Jackson, J. B. Maddux, J. B. Merritt, J. T. VanBurkalow.

TO EXAMINE CANDIDATES FOR ADMISSION ON TRIAL.—T. J. Quigley, J. J. Quigley, J. J. Pearce, G. Heacock.

TO EXAMINE LOCAL PREACHERS FOR DEACON'S ORDERS.—E. Miller, H. R. Calloway, A. Cather.

TO EXAMINE LOCAL DEACONS FOR ELDER'S ORDERS.—J. F. Meredith, J. A. Brindle.

TO PREACH MISSIONARY SERMON.—B. H. Nadal. T. M. Griffith, alternate.

**SUNDAY SCHOOL COMMITTEE.**

Districts.	Ministers.	Laymen.
North Philadelphia.....	W. J. Paxson.....	Wm. Hagany.
South ".....	A. Atwood.....	E. T. Kenney.
Reading.....	Geo. Cummins.....	Wm. A. Simpson.
Wilmington.....	S. Pancoast.....	Joseph Pyle.
Easton.....	H. S. Thompson.....	S. E. Dyott.
Snow Hill.....	T. E. Martindale.....	Levin Cannon.

**VISITING COMMITTEES.**

DICKINSON COLLEGE.—F. Moore, T. A. Fernley, Gen. C. Albright, Robert F. Thompson, Esq.

WESLEYAN FEMALE COLLEGE.—L. C. Matlack, C. I. Thompson, Wm. Merrill.

WILLIAMSPORT SEMINARY.—Robt. H. Pattison, Wm. Major.

WEST RIVER CLASSICAL INSTITUTE.—J. A. Brindle, D. R. Thomas.

FREDERICK INSTITUTE.—William Mullen.

IRVING FEMALE COLLEGE.—E. I. D. Pepper.

DREW THEOLOGICAL SEMINARY.—J. F. Chaplain.

DELEGATES TO THE GENERAL CONFERENCE OF 1868.—J. P. Durbin, Joseph Castle, James Cunningham, W. L. Gray, G. D. Carrow, Wm. McCombs, V. Smith, Robt. H. Pattison, T. C. Murphy. *Reserves*: Thos. J. Thompson, J. F. Chaplain, S. W. Thomas.

**DISCIPLINARY QUESTIONS.**1. *Who are admitted on trial?*

Edwin C. Griffiths, Hiram U. Sebring, John W. Knapp, William M. Gilbert, Albert L. Hood, James C. Wood, John W. Wright, Francis M. Chatham, James M. Williams, James Conner, Cornelius W. Prettyman, Isaac G. Fosnocht, William R. McFarland, William R. Hutchin, Charles W. McKeehan, Geo. D. Watson, Charles W. Buoy.

2. *Who remain on Trial?*

William J. Mills, Thos. C. Pearson, Sylvester G. Grove, John J. Timanus, Jon-

athan S. Willis, George S. Broadbent, John D. Rigg, John A. King, John T. Swindells, Amos A. Ewing, Arthur W. Milby, George A. Singer.

3. *Who are admitted into full connection?*

Levi B. Hoffman, Elijah E. White, James Esgate, George W. F. Graff, Adam L. Wilson, Enoch Stubbs, Edward B. Newnam, Henry White, Frederick M. Brady.

4. *Who are the Deacons?*

PREVIOUSLY ORDAINED—J. P. Miller, J. W. Harkins, Wm. L. McDowell, Wesley C. Johnson, George W. Burke, Thomas B. Neely.

ORDAINED THIS YEAR—Levi B. Hoffman, Elijah E. White, George W. F. Graff, Enoch Stubbs, James Esgate, Adam L. Wilson, Edward B. Newnam.

John A. Cooper re-admitted as a Deacon.

LOCAL PREACHERS ORDAINED—Benjamin Heritage, Enos Crosland, Joseph H. Minker, Thomas Harrison, William Kershaw, Samuel Logan, George P. Cutler.

Joseph M. McGraw, Deacon of the Evangelical Association, orders recognized.

5. *Who have been elected and ordained Elders this year?*

ITINERANT PREACHERS—Samuel A. Heilner, James Carroll, Wm. P. Howell, L. Dobson, C. W. Bickley, J. S. Hughes, S. A. Reisner, Jas. F. McClelland, Ed. P. Aldred, W. Coffman, J. Stringer, B. T. String. PREVIOUSLY ORDAINED—J. R. T. Gray.

LOCAL PREACHERS—Henry G. Simpers, Michael Z. Senderling, Jos. J. Camp, James Murray, P. H. Rawlins, J. F. Reed, John Perrins, Francis Scoffin, J. W. McCurdy, Maxwell S. Rowland.

Edward S. Marks, Elder of the Presbyterian (Independent Church) orders recognized.

6. *Who have Located this year?* None.

7. *Who are the Supernumerary Preachers?*

WITH WORK—James Neill, W. H. Formosa, S. M. Cooper, W. Trickett, Thos. F. Plumer, W. L. Boswell, I. R. Merrill.

WITHOUT WORK—R. E. Kemp, J. B. Ayars, C. Walters, G. Barton, W. Bishop, H. Sutton, J. T. Cooper, W. M. Warner, J. Hubbard, D. Titlow, J. L. Houston, C. Shock, R. W. Todd, C. Karsner, W. L. Boswell, C. J. Crouch, A. Manship, H. Sanderson, T. E. Bell, C. J. Little, D. D. Hudson, Wm. Urie, D. Patterson, J. McClelland, E. J. Way, G. W. Brindle, J. Hand, J. Turner, S. Powers, A. T. Scott, J. Edwards.

8. *Who are the Superannuated or worn-out Preachers?*

P. Hallowell, J. D. Long, J. Carlisle, R. W. Greenbank, S. Patterson, J. Cummins, Thos. Childs, J. A. Massey.

9. *Who have been expelled this year?* None.

10. *Who have withdrawn this year?* None.

11. *Are all the Preachers blameless in life and conversation?* They were.

12. *Who have died this year?*

Wm. Quinn, Dec. 13, 1867. Gideon T. Barr, July 1, 1867. John M. Purner, Sept. 29, 1867.

13. *What is the number of Church Members?* [See p. 17, and subsequent pages.]

14. *What amounts are necessary for Superannuated Preachers, and widows and orphans of Preachers, and to make up the deficiencies of those who have not obtained their regular allowance on the Circuits?* [See Stewards' Report.]

15. *What has been collected on the foregoing accounts, and how has it been applied?* [See Stewards' Report.]

16. *When and where shall our next Conference be held?* Wilmington, Del.

17. *Where have the Preachers been stationed?*

[See list of appointments.]



NORTH PHILADELPHIA DISTRICT.

CIRCUITS AND STATIONS.	BAPTISMS										CHURCH PROPERTY.										BENEVOLENT CONTRIBUTIONS.										MINISTERIAL SUPPORT.			
	Members.	Prob'ns.	Deaths.	Local Prob'ns.	Adults.	Child'n.	Churches.	Prob'able Value.	Prob'able Value.	Prob'able Value.	Tracts.	Bible.	Miss'ns.	Union.	Church St'n.	General Conference.	Free-Will Aid Society.	For Church Improvement.	For building and repairing.	Est. mat'es.	Senior.	Jr.	Senior.	Jr.	Receipts.									
St. George's.....	385	51	10	6	2	13	1	30,000	1	7,000	44.50	15	22	700.00	10.03	75.00	10.00	8.00	1,500					1,500										
Trinity.....	562	4	7	6	1	5	1	15,000	1	10,000	255.18	300.33	2650.00	50.70	297.35	21.00	5000.00	1,200.00	2,000					2,000										
Green Street.....	323	23	12	2	5	1	1	15,000	1	9,000	30.00	137.20	1793.72	10.00	275.00	21.00	5000.00		2,000					2,000										
Living Garden Street.....	584	31	5	3	5	1	1	75,000	1	9,000	125.50	173.00	3553.20	31.22	870.00	18.00	181.00	75.00	3,000					3,000										
St. John's.....	470	33	3	3	16	43	1	75,000	1	7,000	115.00	65.00	1250.00	12.00	500.00	20.00	27.38	400.00	1,500					1,500										
St. John's.....	585	50	1	1	16	43	1	30,000	1	5,500	21.00	14.81	29.97	10.50	180.00	14.00			1,500					1,500										
Kenington.....	609	51	7	4	29	110	1	10,000	1	5,500	4.45	25.80	4.42				18,658.00		1,500					1,500										
Siloam.....	500	130	8	1	29	110	1	17,000	1	15,000	15.00	7.00	310.50	7.50	5.00	5.00	2,550.00	25.00	1,000					1,000										
Hancock.....	378	75	4	1	12	37	1	15,000	1	4,000	4.00	4.00	275.00	5.00	5.00	3.00	200.00		1,000					1,000										
Sanctuary.....	225	50	4	1	23	64	1	30,000	1	4,000	26.10	20.25	282.00	15.75	16.40	7.00	1700.00		1,300					1,300										
Front Street.....	546	80	5	3	23	64	1	22,000	1	7,500	72.08	28.11	657.37	13.14	186.00	18.00	500.00		1,500					1,500										
Wright Street.....	730	31	6	2	10	30	1	10,000	1	45.00	40.00		319.45	4.34	9.10	5.00	550.00		1,000					1,000										
Reading.....	200	5	1	1	5	10	1	10,000	1	121.10	41.75	131.90	8.20	140.00	13.00	700.00		1,000						1,000										
Tabernacle.....	400	53	1	3	12	18	1	45,000	1	3,000	30.70	20.00	451.00	8.00	50.00	7.00	1,600.00	16.00	1,000					1,000										
Colony.....	297	30	3	1	16	30	1	40,000	1	3,000	42.30	11.00	240.34	11.10	7.31	6.00	700.00	60.00	1,000					1,000										
Emory.....	350	29	6	3	5	30	1	12,000	1	5.00	5.00	4.00	50.00	3.00	1.00	3.00	150.00	20.00	1,000					1,000										
Summerfield.....	337	208	2	1	51	122	1	10,000	1	14.00	4.00	102.00	3.00	5.00	2.00	10.00	250.00	517.16	1,500					1,500										
Port Richmond.....	229	68	3	1	9	35	1	3,000	1	5.00	5.00	1.15	100.08	4.00	3.05	1.00	3000.00		1,000					1,000										
Calvary.....	122	12	1	1	8	20	3	1,200	1	27.80	8.00		50.00	3.50	6.00	3.00	3000.00		900					900										
North City Home Mission.....	68	23	1	1	5	10	0	5,000	1	14.97	4.25		10.57	2.00	3.00	2.00	720.00		550					550										
Mt. Carmel.....	152	3	1	1	9	4	2	5,000	1	14.97	4.25		10.57	2.00	3.00	2.00	720.00		550					550										
Harrisonville.....	65	19	1	1	9	4	2	5,000	1	14.97	4.25		10.57	2.00	3.00	2.00	720.00		550					550										
Hill & Jurettstown.....	79	19	1	2	10	13	1	8,500	1	3,000	14.00	16.00	227.00	15.00	15.20	6.00	530.00	160.00	800					800										
St. James.....	125	13	1	1	10	8	1	7,000	1	2,500	5.00	4.00	50.00	3.00	2.00	3.00	300.00	25.00	1,000					1,000										
Lehman's Chapel & Fairview.....	115	14	1	1	11	3	2	6,000	1	4,000	4.05	80.00	5.00	10.00	3.00	4.00	250.00	50.00	700					700										
Doylestown.....	569	72	13	4	8	40	1	15,000	1	4,000	121.97	11.00	620.00	13.00	31.40	7.10	500.00	60.00	600					600										
Frankford.....	75	45	3	5	16	1	5,000	1	3.33	7.50	26.75	6.70	10.00	3.00	2.00	2.00	500.00		700					700										
Bridesburg.....	107	5	1	2	3	3	1	10,000	1	2.50	2.50	19.00	2.50	5.00	2.00	2.00	600.00		600					600										
Haddonfield.....	117	3	1	2	3	3	1	2,000	1	10.00	10.00	10.00	20.00	5.00	5.00	5.00	300.00	279.24	800					800										
Haddonburg.....	107	3	1	2	3	3	1	2,000	1	10.00	10.00	10.00	20.00	5.00	5.00	5.00	300.00	279.24	800					800										
Montgomery.....	301	50	5	2	21	8	2	10,000	1	4,000	38.00	4.00	307.70	10.00	20.00	2.00	2000.00		750					750										
Bristol.....	188	15	2	1	8	2	5	14,000	1	1,500	23.15	3.54	50.00	1.97	5.00	3.00	500.00		800					800										
Atletboro & Emilia.....	71	2	1	1	2	7	1	4,000	1	5.87	6.00	31.80	4.30	7.89	1.50	1.50	200.00		280					280										
Bensalem.....	115	2	1	1	2	9	1	2,000	1	3.70	4.50	60.00	4.30	5.00	1.00	1.00	200.00		300					300										
Newtown.....	178	36	1	1	8	13	2	13,000	1	4.00	4.00	50.00	4.00	8.00	1.00	1.00	200.00		425					425										
Lancasterville & Lahaeta.....	132	21	3	3	48	21	1	800	1	4,000	7.00	6.50	217.12	4.00	6.75	5.00	43.50	50.00	1,000					1,000										
Easton.....	132	21	3	3	48	21	1	800	1	4,000	7.00	6.50	217.12	4.00	6.75	5.00	43.50	50.00	1,000					1,000										
Easton.....	132	21	3	3	48	21	1	800	1	4,000	7.00	6.50	217.12	4.00	6.75	5.00	43.50	50.00	1,000					1,000										
South Easton.....	250	27	1	1	7	4	1	1,800	1	6.45	6.45	3.63	5.70	5.00	9.80	3.00	321.00	18.00	650					650										
Richmond.....	250	27	1	1	7	4	1	1,800	1	6.45	6.45	3.63	5.70	5.00	9.80	3.00	321.00	18.00	650					650										
Stroudsburg.....	396	37	2	1	7	4	1	6,000	1	6.90	9.70	342.60	5.50	11.50	5.00	7.05	100.00		1,200					1,200										
Cherry Valley.....	150	38	2	2	31	20	3	3,000	1	5.50	10.04	40.75	6.50	10.00	2.00	2.00	1275.00	51.00	500					500										
Monroe.....	71	033			31	22	3	4,325	1	3.00	4.00	100.00	5.50	5.00	6.00	6.00	800.00		600					600										
Tannersville.....	100	22	1	1	3	20	5	6,000	1	19.00	3.00	4.00	17.00	3.05	4.25	1.00	5.00	181.00		800				800										
Naglesville.....	20	1			13	1	1	3,000	1	19.00	3.00	4.00	17.00	3.05	4.25	1.00	5.00	181.00		800				800										
Dorham & Circuit.....	30	9			1	651	44																											

Presiding Elder—Estimate, \$4,700—Receipts, \$1,700.

\*For 3 months.

SOUTH PHILADELPHIA DISTRICT.

CIRCUITS AND STATIONS.	MEMBERS.				PREACHERS.				DEATHS.				LORD'S SUPPER.				BAPTISMS.				CHURCH PROPERTY.				PERKINSON CONTRIBUTIONS.				OTHER DIVIDGS.				MINISTERS' REPORT.			
	Members.	Preachers.	Deaths.	Lord's Supper.	Adults.	Children.	Ch. Tch's.	Prob'ls.	Prange.	Prob'ble.	Tract.	Bible.	Mis's'ns.	of Union.	Church Extension.	New Churches, Depts and Repairs.	New parsonages, debts & Repairs.	Gen'l Conferences Col.	East. matters.	Receipts.	Junior.															
Presiding Elder.....	380	15	10	6	4	3	1	50,000	1	7,500	67 88	90 23	1403 00	40 92	127 00	532 39	154 00	25 50	1700 00	1700 00																
Union.....	528	85	9	4	29	5	1	35,000		7,500	118 43	65 43	982 20	8 30	70 15	50 00	50 00	15 60	1800 00	1800 00																
Nash.....	200	19	2	5	3	65	1	70,000		7,500	89 35	40 00	2000 00	32 00	469 00			15 60	2250 00	2250 00																
Wagner.....	525	69	15	5	32	63	1	20,000		3,000	156 75	40 00	753 75	40 00	469 00			15 00	1200 00	1200 00																
Salem.....	637	47	12	7	62	62	1	20,000		3,000	136 15	32 00	172 04	12 00	150 00			15 00	1400 00	1400 00																
Rt. Paul.....	675	82	10	11	47	47	1	3,000		5,000	158 69	61 00	1218 01	11 03	326 27			15 00	1200 00	1200 00																
Warton Street.....	408	128	4	1	3	51	1	23,000		5,000	65 50	8 75	513 23	9 15	6 80			14 65	15 00	15 00																
Mariner's Bethel.....	301	23	1	1	1	1	1	20,000		3,000	70 00	30 00	500 00	13 09	25 00			8 00	1200 00	1200 00																
Western.....	300	23	1	1	1	1	1	25,000		3,000	101 86	32 16	133 00	12 55	150 50			9 00	1200 00	1200 00																
Broad Street.....	310	169	7	3	27	32	1	3,800		3,000	5 00	4 25	50 00	4 60	8 63			2 00	800 00	800 00																
Central.....	96	39			2	49	1	3,800		3,000	3 10	2 00	37 00	2 60	3300 00				1500 00	1120 00																
Pleasant Chappel.....	12							6,000		3,000	3 53	6 56	388 25	5 65	70 00				800 00	800 00																
South City Mission.....	60	33	3	1	8	58	1	15,000		3,000	28 13	6 50	354 40	8 75	7 25				1000 00	1000 00																
North City.....	237	25	4	2	5	22	1	20,000		3,000	19 10	7 61	313 50	18 21	50 73				1200 00	1200 00																
Eleventh Street.....	345	39	3	2	2	40	1	18,000		3,000	41 48	10 00	100 00	10 00	22 10				1000 00	1000 00																
Asbury.....	200	19	1	3	8	13	1	18,000		3,000	29 37	3 15	50 00	3 00	3 00				800 00	800 00																
Thirty-Eighth Street.....	165	27	1	1	5	6	1	10,000		3,000	33 60	8 50	54 25	4 00	2 65				800 00	800 00																
Fortieth Street.....	140	51	1	1	17	7	1	5,000		3,000	8 53	7 15	205 68	10 00	50 00				500 00	500 00																
Centenary.....	54	41	1	1	1	1	1	3,500		3,000	62 00	12 00	37 00	12 25					800 00	800 00																
Haddington.....	165	21	1	1	1	30	1	4,000		2,000	7 00	10 00	45 00	10 50	10 50				600 00	600 00																
Washington.....	70	7	1	1	1	1	1	4,000		2,000	32 55	5 60	105 00	5 00	3 00				750 00	850 00																
Redor and Bethesda.....	170	12	3	1	50	5	1	7,000		3,000	42 55	5 60	75 00	6 00	5 25				500 00	500 00																
Darby and Mount Pleasant.....	188	8	3	1	18	7	1	2,000		6,000	85 19	8 70	420 00	10 00	17 20				1200 00	1200 00																
Tachalville.....	315	31	3	2	3	21	1	10,000		6,000	25 00	11 00	33 00	2 00					700 00	700 00																
Lancaster, 1st Church.....	200	14	4	2	30	7	5	6,500		2,500	12 50	8 00	109 01	10 00	8 00				700 00	700 00																
St. Paul's.....	300	29	4	2	20	1	1	12,000		2,500	60 00	15 00	200 00	10 00	10 00				1000 00	1000 00																
Safe Harbor and Manor.....	163	10	3	1	14	3	2	7,000		2,500	20 40	3 00	98 00	5 50	4 75				500 00	500 00																
Shiloh and Mytown.....	80	9	1	3	3	1	1	8,000		2,250	1 00		5 00	2 00					1000 00	1000 00																
Mt. Joy.....	68	16	1	2	6	2	1	5,800		2,250	1 00		5 00	2 00					500 00	500 00																
Hainsbridge and Falmouth.....	408	27	9	1	9	17	1	10,000		5,000	121 43	20 00	87 00	11 00	50 00				1000 00	1000 00																
Harrisburg, Locust Street.....	229	48	2	1	27	30	1	4,000		5,000	70 00	20 00	110 00	4 10	3 00				500 00	500 00																
" " Ridge Avenue.....	214	8	2	1	50	1	1	3,800		5,000	51 21	62 14	55 65	4 00	4 00				1000 00	1000 00																
Dauphin.....	77	8	2	1	3	2	1	2,500		1,000	2 15	15 00	5 50	3 60	3 50				500 00	500 00																
Hummelstown.....	61	19	1	1	5	9	3	4,000		2,105	2 00	15 00	25 00	3 60	4 00				600 00	600 00																
Middletown.....	94	17	1	1	5	18	4	8,500		1,500	6 25	37 38	100 00	10 00	6 55				700 00	700 00																
Hillfax.....	127	3	2	1	5	2	1	8,500		3,000	4 00	70 00	218 75	7 00	10 00				800 00	800 00																
Wilmington.....	177	3	2	1	2	2	1	2,500		3,000	2 15	2 13	29 00	1 23	1 35				516 00	532 60																
Whitcomb and Lyons.....	100	89			1	46	1	2,500		6 00	1 50	1 50	20 00	1 50	1 00				1500 00	112 50																
West Federal St. Mission.....	23	3	1	1	12	1	1	2,500		6 00	1 50	1 50	20 00	1 50	1 00				1500 00	112 50																

For Freedmen's Aid Society: Salem, \$10 42. St. Paul's, \$10 75. Broad Street, \$4 00. Harrisburg, Locust Street, \$19 00. Total, \$53 17.





CIRCUITS AND STATIONS.	CHURCH PROPERTY.				BENEVOLENT CONTRIBUTIONS.							OTHER OBJECTS.				MINISTERIAL SUPPORT.									
	Members.	Probationers.	Deaths.	Local Preachers.	BAPTISM.		Churches.	Probable Value.	Parsonages.	Probable Value.	Tract.	Bible.	Missions.	S. S. Union.	Ch. Extension.	General Conference.	Freedmen.	Ch. Rtdg and Improvmt.	Improving & Parsonages.	Estimates.		Receipts.			
					Adults.	Children.														Senior.	Junior.	Senior.	Junior.	Senior.	Junior.
Presiding Elder.....	640	40	13	1	12	26	1	\$15,000	1	\$5,000	\$40	700	14	50	40	14			\$200	1400	1400	00	1400	00	
Wilmington, St. Paul's.....	219	8	4	1	19	1	1	4,000	1	4,000	73	78	45	06	91	67			286	1200	1200	00	1200	00	
" Union.....	300	40	4	2	8	14	1	4,000	1	4,000	28	82	6	06	40	37			100	1400	1400	00	1400	00	
" Scott.....	113	4	0	1	5	10	1	4,000	1	4,000	5	00	2	70	112	00				800	1000	1000	00	1000	00
" Grace.....	200	18	2	3	8	20	1	2,000	1	2,000	14	43	32							700	800	800	00	800	00
Brandywine.....	100	16	2	3	6	6	1	7,000	1	7,000	30	00								700	700	700	00	700	00
Brandywine.....	156	8	1	2	23	4	1	5,000	1	5,000	104	00								500	500	500	00	500	00
Mt. Lebanon.....	272	28	3	4	4	2	1	9,000	1	9,000	90	00								750	750	750	00	750	00
Newport.....	190	70	1	2	27	4	3	10,000	1	10,000	50	75								700	700	700	00	700	00
New Castle.....	97	30	1	1	13	17	1	4,000	1	4,000	47	00								200	200	200	00	200	00
Del. City & Port Penn.....	133	64	1	1	13	17	1	3,000	1	3,000	31	00								100	100	100	00	100	00
St. George's.....	52	155	5	3	18	5	4	20,000	1	18,000	70	80								600	600	600	00	600	00
North East.....	299	20	1	1	9	9	1	15,000	1	15,000	340	00								1000	1000	1000	00	1000	00
Christiana.....	298	34	2	1	5	20	4	16,000	1	16,000	221	02								50	50	50	00	50	00
Elkton.....	239	20	1	1	4	25	3	10,000	1	10,000	115	50								350	350	350	00	350	00
Bethel.....	180	34	4	1	4	25	3	5,000	1	5,000	10	00								600	600	600	00	600	00
North East.....	129	24	3	1	10	28	4	7,000	1	7,000	35	35								250	250	250	00	250	00
Charleston.....	150	65	2	1	10	28	4	7,000	1	7,000	37	04								50	50	50	00	50	00
Elk Neck.....	64	32	1	3	8	5	2	2,000	1	2,000	18	89								6	6	6	00	6	00
Port Deposit.....	230	44	1	3	8	2	1	8,000	1	8,000	49	00								42	42	42	00	42	00
Zion.....	440	110	3	5	27	17	1	18,000	1	18,000	20	00								300	300	300	00	300	00
Pleasant Grove.....	209	24	3	1	8	14	6	8,500	1	8,500	8	30								900	900	900	00	900	00
Oxford.....	121	13	2	1	9	2	2	2,000	1	2,200	3	70								200	200	200	00	200	00
New London.....	176	60	2	25	10	4	4	6,000	1	15,000	31	25								700	700	700	00	700	00
Fulton.....	156	34	1	1	12	4	3	3,000	1	3,000	60	00								50	50	50	00	50	00
Mt. Nebo.....	106	22	2	1	8	3	1	2,000	1	2,000	7	25								500	500	500	00	500	00
Strasburg.....	289	34	2	25	5	5	8	8,000	1	18,000	65	00								700	700	700	00	700	00
Enterprise & Conestoga.....	273	175	1	3	1	4	6	12,000	1	20,000	70	88								1100	1100	1100	00	1100	00
Cochranville.....	125	14	1	3	4	12	1	6,000	1	25,000	2	05								500	500	500	00	500	00
Coatsville.....	145	100	5	50	10	3	3	7,000	1	10,000	2	86								700	700	700	00	700	00
Guthrieville.....	38	5	1	2	5	5	2	2,000	1	2,000	3	00								625	625	625	00	625	00
Marshallton.....	80	6	1	2	6	5	2	2,000	1	2,000	51	00								900	900	900	00	900	00
Kennett & Unionville.....	275	140	8	4	8	19	1	10,000	1	29,000	115	00								250	250	250	00	250	00
Chester.....	107	120	2	2	19	23	1	17,000	1	17,000	10	00								1600	1600	1600	00	1600	00
" Trinity.....	330	20	4	3	2	7	4	15,000	1	29,000	11	00								900	900	900	00	900	00
Village Green Circuit.....	35	1	1	1	3	24	6	11,500	1	11,500	1	80								20	20	20	00	20	00
Mediocrity.....	163	14	2	1	4	26	1	8,000	1	8,000	3	50								500	500	500	00	500	00
Crozierville.....	48	26	1	1	4	26	1	5,000	1	5,000	7	34								500	500	500	00	500	00
Chatham.....	48	26	1	1	36	4	2	2,000	1	2,000	3	54								150	150	150	00	150	00

\*For 3 months.

EASTON DISTRICT.

CIRCUITS AND STATIONS.	BAPTISTS CHURCH PROPERTY.										BENEVOLENT CONTRIBUTIONS.						OTHER OBJECTS.				MINISTERIAL SUPPORT.						
	Members.		Probationers.		Deaths.		Local Preachers.		Adults.	Children.	Churches.	Probable Value.	Parsonages.	Probable Value.	Tract.	Bible.	Missions.	S. S. Union.	Church Extension.	General Conference.	Freemen Aids Society.	For Church Building & Improvement.	For Building & Improving & Furnishings.	Parsonages.	Estimates.	Receipts.	
																									Senior.	Junior.	Senior.
Presiding Elder.....	466	80	2	4	9	25	12,500	1	5,500	48 60	24 13	377 15	8 00	13 20	0 00	0 00	0 00	0 00	0 00	0 00	0 00	800 00	455 00	1000 00	850 00	850 00	1000 00
Smyrna.....	541	95	3	1	3	86	25,000	1	4,500	5 50	50 00	67 00	11 50	6 00	0 00	0 00	0 00	0 00	0 00	0 00	0 00	100 00	50 00	1000 00	1000 00	1000 00	1000 00
Middletown.....	120	15				10	7,000	1	4,500	15 75	7 00	186 00	6 00	12 00	3 00	0 00	0 00	0 00	0 00	0 00	0 00	100 00	100 00	1000 00	1000 00	1000 00	225 00
Odesa.....	130	25			5	9	6,000	1	3,500	4 00	22 00	169 00	5 00	35 00	4 00	0 00	0 00	0 00	0 00	0 00	0 00	100 00	50 00	1000 00	1000 00	1000 00	800 00
Dover.....	177	11			3	3	10,000	1	6,000	8 78	42 00	406 00	13 71	25 79	7 86	0 00	0 00	0 00	0 00	0 00	0 00	560 00	62 79	800 00	800 00	1000 00	800 00
Landen.....	323	29			15	13	17,000	1	9,000	12 00	22 00	219 00	15 50	2 00	0 00	0 00	0 00	0 00	0 00	0 00	0 00	560 00	62 79	800 00	800 00	1000 00	200 00
Kennedie & Barrett's Chapel	104	35			6	6	8,000	1	3,000	26 40	6 50	169 00	5 00	3 00	22 80	0 00	0 00	0 00	0 00	0 00	0 00	130 00	130 00	800 00	800 00	800 00	200 00
Eden.....	104	35			6	6	8,000	1	3,000	26 40	6 50	169 00	5 00	3 00	22 80	0 00	0 00	0 00	0 00	0 00	0 00	130 00	130 00	800 00	800 00	800 00	200 00
Willow Grove.....	469	135			19	66	10,500	1	5,000	5 00	8 00	115 00	3 00	7 25	3 75	0 00	0 00	0 00	0 00	0 00	0 00	13 85	13 85	800 00	800 00	800 00	250 00
Milford.....	252	108			3	15	8,000	1	2,000	39 00	29 00	136 03	6 35	6 50	6 00	0 00	0 00	0 00	0 00	0 00	0 00	308 00	75 00	800 00	800 00	800 00	250 00
Harrington.....	530	45			3	15	8,000	1	2,000	13 50	45 00	79 00	10 00	5 00	6 00	0 00	0 00	0 00	0 00	0 00	0 00	500 00	3 75	800 00	800 00	800 00	200 00
Denton.....	350	37			3	1	44	6,14,000	1	2,500	2 25	49 51	60 40	7 50	11 32	4 16	3 00	0 00	0 00	0 00	0 00	4500 00	700 00	200 00	700 00	700 00	200 00
Greensborough.....	244	15			7	8	11,000	1	2,500	7 25	49 51	60 40	7 50	11 32	4 16	3 00	0 00	0 00	0 00	0 00	0 00	4500 00	700 00	200 00	700 00	700 00	150 00
Hillsborough.....	244	15			7	8	11,000	1	2,500	7 25	49 51	60 40	7 50	11 32	4 16	3 00	0 00	0 00	0 00	0 00	0 00	4500 00	700 00	200 00	700 00	700 00	150 00
Tabor.....	470	75			55	6	13,000	1	3,000	10 00	10 00	67 00	4 80	6 36	10 00	0 00	0 00	0 00	0 00	0 00	0 00	100 00	32 00	1000 00	1000 00	1000 00	200 00
Trigon.....	158	23			14	14	10,000	1	3,000	18 50	39 39	39 53	4 25	6 36	3 00	0 00	0 00	0 00	0 00	0 00	0 00	680 00	120 19	700 00	700 00	700 00	200 00
Trouton.....	173	17			1	15	10,000	1	3,000	12 00	2 00	20 00	2 50	4 0	1 00	0 00	0 00	0 00	0 00	0 00	0 00	680 00	120 19	700 00	700 00	700 00	200 00
Centreville.....	144	22			6	7	6,000	1	1,400	1 60	1 85	53 00	3 05	2 50	2 00	0 00	0 00	0 00	0 00	0 00	0 00	300 00	300 00	300 00	300 00	300 00	300 00
Church Hill.....	144	22			6	7	6,000	1	1,400	1 60	1 85	53 00	3 05	2 50	2 00	0 00	0 00	0 00	0 00	0 00	0 00	300 00	300 00	300 00	300 00	300 00	300 00
Queenstown.....	87	41			5	28	4,500	1	2,000	6 40	6 00	20 00	3 00	3 10	2 52	0 00	0 00	0 00	0 00	0 00	0 00	800 00	700 00	700 00	700 00	700 00	500 00
Kent Island.....	112	21			5	28	4,500	1	2,000	3 20	5 62	57 03	6 65	3 10	7 00	0 00	0 00	0 00	0 00	0 00	0 00	800 00	700 00	700 00	700 00	700 00	500 00
Sudlersville.....	512	114			6	35	10,000	1	2,000	4 04	22 42	237 00	15 50	21 00	8 30	0 00	0 00	0 00	0 00	0 00	0 00	407 00	43 10	1000 00	1000 00	1000 00	750 00
Kent.....	327	119			5	25	8,000	1	2,000	15 50	90 84	237 00	15 50	21 00	8 30	0 00	0 00	0 00	0 00	0 00	0 00	407 00	43 10	1000 00	1000 00	1000 00	750 00
Shil Point.....	168	12			3	19	22	11,000	1	2,200	9 50	81 97	155 37	3 60	2 85	0 00	0 00	0 00	0 00	0 00	0 00	72 00	700 00	700 00	700 00	700 00	715 00
Millington.....	170	22			3	18	22	8,000	1	2,200	6 36	81 25	2 00	3 60	2 85	0 00	0 00	0 00	0 00	0 00	0 00	72 00	700 00	700 00	700 00	700 00	715 00
St. Paul's.....	240	34			3	37	6	7,700	1	2,200	8 00	36 39	10 50	12 00	5 00	0 00	0 00	0 00	0 00	0 00	0 00	551 00	275 00	800 00	800 00	800 00	250 00
Warwick Mission.....	481	29			3	37	6	7,700	1	2,200	8 00	36 39	10 50	12 00	5 00	0 00	0 00	0 00	0 00	0 00	0 00	551 00	275 00	800 00	800 00	800 00	250 00

SNOW-HILL DISTRICT.

CIRCUITS AND STATIONS.	BAPTISM CHURCH PROPERTY.					BENEVOLENT CONTRIBUTIONS.							OTHER OBJECTS.				MINISTERIAL SUPPORT.						
	Members.	Deaths.	Probationers.	Local Preachers.	Adults.	Children.	Churches.	Probable value.	Parsonages.	Probable value.	Conference Claimants.	Missions.	Tract.	Bible.	Church Extension.	S. School Union.	Gen. Conference.	Freedmens Aid Society.	Church Buildings and Improvements.	Building Furnishing and Improving Parsonages.	Estimates.	Receipts.	
Presiding Elder.....	129	2	55	57	2	4	5,500	1	2000	50	20	5	5	5	0	1	1	1500	450	32	1500	1500	1500
Safoord.....	390	3	140	140	7	38	10,000	1	3000	50	170	12	24	11	12	6	6	500	450	22	500	500	500
Bradleyville.....	467	3	180	180	4	35	10,000	1	1500	39	105	6	23	7	7	35	3	800	175	65	800	800	800
Laurel.....	311	3	121	121	2	33	5,000	1	1500	45	87	12	8	8	8	8	2	600	100	65	600	600	600
Dorchester.....	290	5	121	121	4	20	4,000	1	2000	10	100	3	5	3	3	2	2	700	70	100	700	700	700
Federalsburg.....	230	5	51	51	1	46	10,000	1	2000	40	65	3	5	3	3	3	3	700	400	400	700	700	700
Church Creek.....	109	6	39	39	1	20	12,000	1	1500	40	43	2	10	3	3	3	3	100	100	100	600	600	600
Cambridge.....	139	20	20	20	1	6	4,000	1	1500	50	10	5	10	3	20	4	4	130	130	200	87	70	85
Salisbury Circuit.....	353	8	107	107	5	16	8,200	1	1200	35	10	3	5	2	5	3	3	100	100	200	500	500	500
Worcester.....	250	1	40	40	3	45	5,000	1	1000	12	30	3	5	4	4	4	3	100	100	200	500	500	500
Salisbury.....	168	3	10	10	3	31	4,000	1	1000	20	20	4	8	2	4	6	7	300	300	31	700	700	700
Shartown.....	331	4	25	25	2	158	11,850	1	1800	62	133	4	5	6	6	6	1	300	300	31	800	800	800
Princess Anne.....	640	2	18	18	1	21	4,000	1	1800	40	102	32	5	5	2	2	1	300	300	31	800	800	800
Fairmount.....	211	7	35	35	4	65	10,000	1	2700	55	67	15	5	4	8	5	5	300	300	100	700	700	700
Annapessex.....	357	5	35	35	4	21	10,000	1	2000	18	66	4	4	3	2	2	2	700	700	12	700	700	700
Atlantic.....	238	4	31	31	2	13	4,500	1	3000	15	25	5	5	5	5	3	3	700	700	100	700	700	700
Northampton.....	300	5	12	12	3	13	4,500	1	2500	25	20	2	2	1	1	1	1	100	100	100	600	600	600
Newtown.....	255	5	35	35	1	30	5,000	1	2500	25	20	2	3	3	2	2	2	100	100	100	500	500	500
Snow Hill.....	220	1	40	40	3	12	3,500	1	1000	15	40	4	3	6	7	4	4	125	125	150	600	600	600
Berlin.....	629	6	97	97	12	10	5,000	1	1500	8	12	8	6	7	7	4	4	130	130	800	800	800	800
Frankford.....	315	3	4	4	1	10	3,600	1	800	8	12	6	6	4	4	4	4	50	50	7	700	700	700
Milabore.....	373	6	60	60	3	12	5,300	1	20	20	10	15	3	2	2	2	2	13	13	13	700	700	700
Javes.....	373	6	60	60	3	9	5,000	1	20	20	10	15	3	2	2	2	2	1050	1050	50	700	700	700
Milton.....	101	1	25	25	2	9	5,500	1	2	2	6	5	5	2	2	1	1	555	555	50	600	600	600
Georgetown.....	138	1	31	31	3	16	1,600	1	1000	2	12	3	4	2	2	1	1	255	255	100	500	500	500
Y. M. C. A. Club.....	93	1	23	23	5	4	6,300	1	2	2	3	3	4	4	1	1	1	255	255	100	500	500	500
Gunbrough.....	138	1	31	31	3	16	1,600	1	1000	2	12	3	4	2	2	1	1	255	255	100	500	500	500
Vienna.....	93	1	23	23	5	4	6,300	1	2	2	3	3	4	4	1	1	1	255	255	100	500	500	500

For 9 months.

For 8 months.

PHILADELPHIA CONFERENCE.

RECAPITULATION, BY DISTRICTS.

DISTRICTS.	MEMBERS.		PROBATIONERS.		DEATHS.		BAPTISMS.		CHURCH PROPERTY.		BENEVOLENT CONTRIBUTIONS.						OTHER OBJECTS.				MINISTERIAL SUPPORT.			
	Members.	Probationers.	Deaths.	Local Preachers.	Adults.	Children.	Churches.	Probable value.	Parsonages.	Probable value.	Tract.	Bible.	Missions.	S. S. Union.	Church Extension.	Gen. Conference.	Freedmen.	Church Building and Improving.	Building Improving & Furnishing Parsonages.	Estimates.		Receipts.		
																				Sr.	Jr.	Sr.	Jr.	
North Philadelphia	12,157	1,847	146	84	443	1,147	75	688,876	18	90,800	1,555 80	1,080 73	17,100 60	374 77	2,856 60	215 30	360 62	53,885 07	3,427 50	47,425	950	47,536 21	816 75	
South Philadelphia	9,960	1,562	157	84	400	1,093	62	553,300	15	55,005	1,812 62	878 84	15,211 12	384 00	1,469 66	224 85	53 17	26,103 23	6,367 60	41,456	39,395 70	39,395 70		
Reading.....	6,412	1,450	85	57	214	708	72	426,700	16	54,400	632 04	328 83	7,329 00	257 44	464 06	145 50	205 43	6,486 43	32,650	1,390	31,759 27	830 80		
Wilmington.....	7,527	1,806	80	52	437	671	95	569,500	16	43,900	367 42	545 96	6,426 25	231 33	355 15	149 20	9 87	21,511 69	3,255 00	27,075	26,740 73	1,611 00		
Easton.....	6,980	1,373	80	44	78	629	107	270,700	17	54,800	297 37	595 53	3,026 00	163 72	183 72	104 24	3 00	11,502 65	5,856 83	19,430	3,025	19,614 14	2,925 00	
Snow Hill.....	7,700	977	105	55	74	889	149	172,600	14	24,900	87 19	228 06	1,447 87	121 60	62 10	68 45		4,728 00	1,052 00	19,615	3,310	17,257 08	3,097 04	
Total this year...	50,736	9,024	656	376	1,946	5,137	569	2,681,676	96	323,705	4,753 53	3,659 95	50,543 84	1,535 86	5,391 29	967 54	632 00	144,081 05	26,455 36	196,201	10,135	190,980 13	9,280 59	
Total last year...	48,174	9,713	631	368	1,665	4,933	552	2,283,200	88	316,900	4,214 93	3,633 07	47,050 51	1,327 34	7,664 82			239,523 10	45,971 88	169,406	8,390	166,533 78	8,064 62	
Increase.....	2,562		25	8	80	204	8	398,476	8	6,805	538 60	26 88	3,493 35	208 52				115,442 05	10,481 48	26,795	1,745	15,796 35	1,215 97	
Decrease.....																								
Inc. in whole Nos.	1,092	689																						

1. Benevolent Contributions.....	\$67,424 10
2. Sabbath School Purposes.....	37,766 79
3. Church Improvement and Parsonages.....	170,536 41
4. Ministerial Support.....	199,200 72
Total.....	\$174,938 02



## MEMOIRS.

REV. GIDEON T. BARR.

This young minister was born near Quarryville, Lancaster Co., Pa., December 4, 1832, and departed this life July 1, 1867, in Enterprise, in the same County. Like his Divine master he was thus cut off in the prime of manhood, in his thirty-fifth year.

When about ten years old he was deeply convinced of the importance of a change of heart, by reading an account of the life and happy death of a Sunday School scholar. He wept, and prayed that God would make him good. In after-life he believed that he was then converted; but he did not speak of the change, and these impressions faded away.

His mother, a Christian woman, and a member of the Methodist Episcopal Church, died when he was about twelve years of age. He never forgot her instructions and prayers; and under God they led him to seek the favor of the Lord in his seventeenth year.

A few months before his death he gave an account of his conversion; so far as his wife could remember, in these words: "I had been seeking the pardon of my sins for some time, and had prayed earnestly sometimes in the fields, and in the barn, and my own room. I told no one of my convictions. I thought I could obtain and enjoy religion all to myself. I became more wretched, and resolved one Sabbath to attend a class-meeting which met in a school-house near my home. On the way I met some of my companions. They asked where I was going. I told them I was going to meeting, and that I intended to lead a new life, and determined to be a Christian. They told me I was too late: meeting would be out before I got there. I went home, and the next Sabbath started again earlier than before, and went around another way to avoid them. I went into that little meeting with a hardened heart. The leader, a good old man, who had been my mother's leader, said to me, after class, 'I knew what brought you here as soon as you entered the door.' I arose to speak, and told them how I had been seeking the Lord, and how burdened and wretched I felt; when, thank God! the burden was rolled off and I was a new creature."

After his conversion he was very studious, and used all available helps toward mental improvement. He joined the Church at the Mt. Hope appointment.

During the autumn of 1855 he taught school at Hempfield, and spent his Sabbaths in Lancaster. On the 16th of November he preached his first sermon. Rev. L. Bartine, the pastor, had announced preaching in the lecture-room on Friday night. "But lo!" said brother Barr, "when the night came the sexton lit the audience-room. I told Mr. Bartine I could not preach there. He stepped out of the study and in a short time returned and said, 'Gid, it has been spread abroad somehow that you are to preach, and I guess you had better do so.' The time came, and he and I went up, and how I felt you can imagine. There was a large congregation. Well, I began. I had a good man by my side and the blessed arm of the Lord around me."

On the 24th of November he was licensed to preach by the Duke Street Quarterly Conference, without a dissenting voice. In the spring of 1856 he was received on trial in the Philadelphia Conference, and appointed, with Rev. H. B. Mauger, to Halifax circuit. The next year they were both appointed to Radnor. In 1858 he was in charge of Hummelstown circuit. The next year he was re-appointed. On the 18th of May, 1859, he was married to Miss Kate R. Binkley. In 1860-1 his appointment was Perryville; '62-3, Tremont; '64-5, St. Clair; '66, Allentown. He labored hard through this Centenary year, and was often much

exhausted after Sabbath work. In February, 1867, he took cold while in the discharge of his ministerial duties, but was so far restored as to attend the session of the Conference. During the session he grew worse, and many may remember his emaciated appearance at that time.

Had only ordinary zeal in the cause of God animated this devoted spirit, he would probably have desisted from the work of the ministry at that time, and given chief attention to the restoration of his feeble health; but so indomitable was his will, so cheerful and hopeful a view did he take of his case, and so ardent was his love for the holy calling to which Christ and the Church had summoned him, that he continued on the effective list, and received an appointment to Dauphin Circuit.

For nearly three months he continued to preach on this his last field of labor. His physical weakness was extreme. So death-like was his appearance that he attracted the attention of all who saw him.

About the first of June he went, accompanied by his family, to the house of his father-in-law, hoping to find relief; but he gradually grew weaker until he passed triumphantly home to his Father's house in heaven.

The death-scene was very bright. He asked the time of day. His wife replied, "two o'clock." "Ah," said he, with such peculiar significance as to indicate that he knew when he would depart. His sister-in-law was standing at the foot of the bed, weeping. He said, "Annie, where is your trust now?" He said to his mother-in-law, "Ma, you thought I was dying this morning." "Yes," she said, "we were afraid you were going to leave us." He replied, "I knew I was not dying then." His wife asked, "Do you know you are dying now?" "Yes," he replied; and then gave her into the hands of the Saviour.

The doctor coming in, he said, with a great deal of emphasis, "Doctor, I'll show you how a Christian can die." His little daughter went up close to the bed. Her grandmother said, "Here's Adele, papa." Looking at his dear child, he finished his sublime antithesis,—“Adele, darling, shall show you how a Christian can live.”

Some Christian friends were singing. He said, "Can't we have a shout? If I had strength I'd praise the Lord." Almost his last words were, "Hallelujah! Hallelujah!"

Adele said, "Have the angels come for papa?" He looked and smiled.

He had often spoken of the pains of dying. He anticipated a severe struggle; but he was very free from pain, and passed away so calmly and gently that the moment of death could hardly be determined.

In his study-bible are many passages marked. Among them is Jer. 13: 16. "Give glory to the Lord your God, before he cause darkness. and before your feet stumble upon the dark mountains, and, while ye look for light, he turn it into the shadow of death, and make it gross darkness." On the margin he wrote, "It is not 'gross darkness' for the Christian, but simply a shadow." So he found it.

Our departed brother was pleasing and attractive in address; neat and engaging in personal appearance; cheerful and buoyant in spirits; genial and affable in conversation; studious and thoughtful in his mental habits; careful and thorough in his pulpit preparations; effective and superior in his pulpit ministrations.

He was laying the foundation for what would have claimed for him, under God, exalted and commanding position among his brethren. In the preparation-state of that ministry which he did fulfill he showed himself a workman that needed not to be ashamed, rightly dividing the word of truth, and through his instrumentality much people were added unto the Lord, and the Church of God was edified and established.

## REV. JOHN MILTON PURNER.

Rev. John Milton Purner was born at Brick-Meeting-House, Cecil county, Maryland, March 31, 1833, and died at Princess Anne, Somerset county, Maryland, on Sunday morning, September 29th, 1867, in the 35th year of his age, and the 10th year of his itinerant ministry.

Brother Purner was "born again" at Elkton, Md., in January, 1854, under the ministry of Rev. Elon J. Way, and, it is believed, he never lost the evidence of his acceptance with God.

In 1856 he removed to Oxford, Pa., where he did business until he entered the itinerancy; and where he was known as a man of sterling Christian integrity.

In 1857 he was appointed a class-leader; and in 1858 he was licensed to exhort by Rev. T. B. Miller, then the preacher in charge on Oxford Circuit.

Soon after Conference, in 1858, Brother Purner was appointed assistant preacher to Rev. H. Sanderson, on Lewistown Circuit, by Rev. Henry Colclazer, then Presiding Elder on Snow Hill District; and, at a camp-meeting held on the Circuit that year, his doubts as to his call to the ministry were all removed; and in 1859 he, with twenty-seven other brethren, was admitted on probation in the Philadelphia Annual Conference, of which he continued a useful and worthy member until his departure to "the saints' everlasting rest."

Brother Purner was Junior Preacher on Laurel circuit, Delaware, in 1859, and on Church Creek circuit, Md., in 1860. In 1861 and 1862 he was in charge on Aries circuit, Md. In 1863 and 1864 he was in charge on Sharptown circuit, Md., and in 1865 was nominally appointed Junior Preacher on Princess Anne circuit, Md., to permit him to go to the Biblical Institute, Concord, New Hampshire. In 1866 he was in charge of Atlantic circuit, Va., and in 1867 he was in charge of Accomac circuit for a short time, whence he was removed by the Presiding Elder, Rev. V. Smith, and appointed in charge of Princess Anne Circuit, Md., where he closed his labor and his life, after a few weeks of severe affliction, borne with patience and resignation to the will of his Heavenly Father.

At his own request, his remains were taken to the Brick-Meeting-House, his native place, and there interred in the cemetery, on Tuesday, October 1st, 1867, with appropriate funeral services, there to rest in hope of the general resurrection and eternal life.

Brother Purner was exemplary in all the relations of life. As a Christian, he was a good man, full of faith and the Holy Ghost. As a Methodist preacher, he was plain, practical, earnest and faithful; and an earnest and constant worker in the vineyard of the Lord. Several church edifices were erected through his zeal and indomitable energy; and many souls were added to the Lord through his instrumentality; who will be stars in the crown of his rejoicing in the day of the Lord.

Appointed to labor in that part of the field where to be loyal to the country and to Methodism costs something, he was ever truly faithful to his country, his Church and his God, under the most trying circumstances. He was not "carried to the skies on flowery beds of ease." The tribulations through which he passed no doubt shortened his life. He was in fact a martyr in the cause of his country and his Church. Eternity alone will reveal the suffering he and his family endured from the enemies of the country and of the Methodist Episcopal Church. Through much tribulation he has entered the kingdom of heaven.

During the last year or two of his life he enjoyed; and delighted to lead others into the enjoyment of that perfect love which casteth out all fear; and when death came he was ready to depart. The salvation he had preached to others he enjoyed in his own soul. To his weeping family he said, "I am healed, soul and body." To his brethren in the ministry he sends this last message: "Tell my brethren I died at my post."

O may we triumph so,  
When all our warfare's past;  
And, dying, find our latest foe  
Under our feet at last!



## REV. WILLIAM QUINN.

Rev. William Quinn was born June 20th, 1790, and died at his residence near Newtown, Md., December 13th, 1867, in the 78th year of his age.

His conversion occurred about his 16th year. Three or four years afterwards he commenced to preach the unsearchable riches of the gospel, and was in 1817 admitted on trial into the Philadelphia Conference. From this time, with all the ardor of his nature he went forth upon his high mission, laboring in whatever field was assigned him. Frequently, during this period, the Lord was pleased in a marvelous manner to own and bless his ministry with the gathering of hundreds of immortal souls. There are, doubtless, many of these, having passed on before him, who, on the bleak December day he left us, welcomed him with joy into the presence of his Lord, and now call him "blessed."

His various fields of labor, as indicated in the Conference Minutes, were: Talbot Circuit, 1817; Caroline, 1818; Dauphin, 1819; Lewiston, 1820; Dorchester, 1821-2; Accomac, 1823-4; and Annamessex, 1825. He then took a supernumerary relation until 1838, when, entering again the active work, he served the church on Salisbury Circuit, 1839-40; Kent, 1841-2; Milford, 1843-4; and Berlin, 1845.

Declining health then admonished him to take a more quiet relation. Though sundering the ties which knit him to the itinerancy, his subsequent life at Newtown was no exception to the zeal for God which had characterized his earlier days. With the burden of years coming upon him, he continued to labor for his Saviour. In every good word and work he was foremost. His genial face and venerable form could be seen in almost every assembly, when God was to be honored, or the community blessed, and though he had been for nearly sixty years laboring for his God, yet the last Sabbath of his life found him amid the devotions of the sanctuary, and those who heard his voice in prayer that day will not soon forget the holy trust he manifested, or the anxiety he expressed for the welfare of Zion.

It pleased the Lord to spare his servant the weariness of a protracted sickness. Only a few days had passed in pain, when at once he closed his labors and his life. The few weeks previous to his decease seemed to be marked by vague foreshadowings of the coming event. It was noticed that his prayers at the family altar had deepened in strength and increased in spirituality, as if there had come to his soul an earnest of the worship of the upper world. As death drew near, his testimony was clear as to his acceptance with God. To the Rev. Dr. Murray, who visited him, he said, "The God who blessed my youth, will not, I know, forsake me in my old age." Once, during a painful operation which was being performed upon him, he checked himself when he would have groaned, and said, "No, I can endure much more than this, if it be necessary, to glorify Jesus Christ." Those words tell the story of his victory over the ills of this mortal state.

The traits of his character were strongly marked. As a Christian, his faith was habit, and his love for Christians was too pure and lofty to be weakened or alienated by local differences. Truly he exemplified charity by the tender interest he manifested in all with whom he had association.

If he was impulsive, he was liberal and magnanimous, and readily forgave all injuries inflicted upon him. A spirit of self-sacrifice marked his intercourse with men, and made him the friend and assistant of all. Crowning the rest, however, was the serenity and hopefulness of his temperament, which raised him above gloom and discontent. He had a warm, young heart, out of which came affection as buoyant and noble in his age as in his earlier days. The strength of his intellect was most clearly demonstrated in his writings and pulpit ministrations. He had a thorough and profound knowledge of theology, and taught its great doctrinal points with clearness and unction. He was an untiring student to the close of his days, and has left behind expositions of Scripture which would enrich any library.

In his family relations he was an affectionate husband and father, and the weight of years rather sanctified than weakened the bonds that allied him to his loved

ones. Indeed, everywhere and in all relations, he gave evidence that "the grace of God had not been bestowed in vain." It sustained him amid the varied experiences of a long life; it threw lustre about his closing hours, and it has added another veteran to the noble army of heroes in the kingdom of glory.

He will be missed in the community, in the church, and, most of all, in the hearts that made up the joy of his home; and many a sad thought will turn to the hour when, amid the silent fall of the snow, he was laid away in the little grave-yard in the field. Yes, he will be missed, but "he rests from his labors, and his works do follow him." To the living, and not to the pious dead, does death seem stern, and the grave have terrors.

May the virtue and fidelity of his life, glorified by his triumphant exit, give light to many a spirit searching after the true God. May his death be an eloquent tongue, pleading the claims of the Master to whom he has gone.

## REPORT OF THE BOARD OF STEWARDS,

FOR THE YEAR ENDING MARCH, 1868.

The return of another session of our Annual Conference has brought to the Board of Stewards a renewal of their responsibilities and duties in relation to the funds placed at their disposal for the benefit of our worthy Conference claimants. These responsibilities they have endeavored to meet to the best of their ability, and they herewith present to the Conference, and to the Church as represented by them, the following as the result of their labors:

The total amount placed in their hands for distribution the present year is nine thousand nine hundred and sixteen dollars and one cent (\$9,916.01), an advance on the aggregate of last year's report of one hundred and twenty-five dollars and forty-three cents (\$125.43). After deducting the proceeds of the Centenary and chartered funds, and some special donations received last year, we have an actual advance in the collections in the several charges of two hundred and fifty-three dollars (\$253). This, taking all things into consideration, is a most gratifying result, and shows that this collection has an abiding place in the affections of the people.

The number of claimants admitted by the Board is sixty-five, or one less than last year. These include six superannuated ministers, ten supernumeraries, forty-two widows, and two children of deceased ministers, and five men in the effective work, whose necessities are such as in the opinion of the Board justify them in becoming temporary beneficiaries of this fund.

Several other claims were presented to the Board, that were entirely disallowed, not because the brethren presenting them were not needy, but because in some instances they had already received more than many of their brethren who have made no claim, and in other cases were young men who would be injured in their future standing in the Conference by becoming claimants upon this fund, while the admission of their claim would greatly injure the collections in the future, and so far injure also the persons for whom these collections are especially taken.

The aggregate claim of those admitted to our lists the present year is sixteen thousand four hundred and five dollars (\$16,405), an advance of three hundred and five dollars (\$305) on the claim made a year since.

The claims presented by many Quarterly Conference Committees are unduly large—much larger indeed than they expect to be awarded; but they hope by making them so high to receive more than they would otherwise be likely to receive. But this is a great mistake, and, in the estimation of the Board, often injures rather than improves the case of the claimant. What the Board desires is not only a just estimate of the wants of the claimant, but also the substantial reasons or facts on which the claim is based.

The distribution made by the Stewards of the funds on hand we can hardly hope will give satisfaction either to the claimants themselves or to their respective friends, as each is apt to think his case more pressing than that of any other. But, perhaps, if all could take a general survey of the whole field, as the Board have done, they would be satisfied that the distribution made is as just and equitable as is possible under the circumstances.

The assessments for the coming year will be found to remain substantially as they were last year, except in a few instances, where they were manifestly too high or too low. The aggregate assessed is ten thousand one hundred and ninety

dollars (\$10,190), or an advance on last year's assessment of two hundred and sixty dollars (\$260). These assessments are made wholly on the ground of the ability, real and relative, of the different charges, this being the only basis on which an equitable assessment can be made. In regard to this ability, the Board may sometimes err, for want of adequate information; but representing, as they do, every part of our Conference territory, and having before them a comprehensive view of the whole field, it must be admitted that they have facilities for arriving at just conclusions in regard to the matter, such as can be possessed by no outside parties, however well informed in other respects.

Hoping, therefore, that the brethren, both of the ministry and the laity, acquiescing as far as possible in the judgment of the Board, and regarding their assessments as they were intended, not as a tax to be collected under penalty, but as the decisions of an intelligent Committee, will take their respective amounts, and, without reference to any other charge, endeavor to raise them fully, they commit the whole matter to the Church, assuring them that, could they know all that the Stewards know of the destitution and want of many of our Conference claimants, they would send up cheerfully next year double the amount indicated in the assessment.

With these statements and suggestions the Board would respectfully submit for adoption by the Conference the following resolutions:

Resolved, 1. That we recommend the collections for our necessitous Conference claimants as one having the strongest claims upon the sympathy and benevolence of our people, and that we will use our utmost efforts to raise the amounts apportioned to our respective charges.

Resolved, 2. That preachers in charge of circuits and stations shall be required to report their collections for Conference claimants on the second day of the next session of the Conference, stating at the time both the amount apportioned and the amount collected; said collections to be in checks or in United States notes, or as large a denomination as possible.

Resolved, 3. That, inasmuch as it is important to the Board of Stewards that they be notified at an early period in the session of all the claims likely to come before them, it shall be the duty of all recognized Conference claimants, as well as of those about to change their relation and needing assistance, to give notice of the fact in writing, or through their Presiding Elder, on the second day of the next session, immediately after the call of the Stewards shall have been made.

Resolved, 4. That it is still the sense of this Conference, that, in the distribution of the work from time to time, no appointments should be made that do not promise to be self-sustaining at an early period; and that, where it is found necessary to keep up those that are otherwise, the proper authorities should see that suitable provision be made to assist in the support of said appointments out of the Missionary funds of the Church, rather than from those placed in the hands of the Stewards for the special benefit of necessitous claimants.

Resolved, 5. That the collection for Conference claimants, whenever practicable, shall be taken up in the months of October and November.

All of which is respectfully submitted by the Board of Stewards, viz.:

Clerical Stewards.  
 Wm. Cooper,  
 J. B. Maddux,  
 J. B. McCullough,  
 J. A. Brindle,  
 J. Hough,  
 Wm. Rink,

Lay Stewards.  
 A. Phillips,  
 T. T. Tasker, Sr.,  
 B. Schofield,  
 Thos. Carrow,  
 J. F. Williamson,  
 R. F. Thompson,

Districts.  
 N. Philadelphia.  
 S. Philadelphia.  
 Reading.  
 Wilmington.  
 Easton.  
 Snow Hill.

COLLECTIONS.

NORTH PHILADELPHIA DISTRICT.				SOUTH PHILADELPHIA DISTRICT.			
CIRCUITS AND STATIONS.	Appropriation last year.	Amount collected this year.	Appropriation for next year.	CIRCUITS AND STATIONS.	Appropriation last year.	Amount collected this year.	Appropriation for next year.
Trinity.....	250 00	279 45	250 00	Nazareth.....	150 00	150 00	140 00
Green Street.....	200 00	200 00	200 00	Arch Street.....	140 00	140 00	140 00
Spring Garden Street.....	250 00	250 00	275 00	Ebenezer.....	140 00	100 00	140 00
Fifth St.....	140 00	140 00	140 00	Salem.....	140 00	132 00	140 00
St. John's.....	140 00	160 00	140 00	St. Paul's.....	250 00	228 00	225 00
Kensington.....	150 00	140 00	150 00	Wharton St.....	55 00	57 70	55 00
Silom.....	25 00	25 00	25 00	Mariner's Bethel.....	75 00	75 00	75 00
Hancock St.....	40 00	40 00	50 00	Western.....	85 00	85 00	85 00
Sanctuary.....	40 00	40 00	40 00	Broad St.....	85 00	91 80	100 00
Front St.....	65 00	45 00	65 00	Central.....	15 00	15 00	15 00
Twelfth St.....	150 00	150 00	150 00	Pitman Chapel.....	5 00	5 00	5 00
Hedding.....	40 00	30 00	40 00	West Federal Street.....	5 00	5 00	5 00
Nineteenth St.....	40 00	40 00	40 00	South City Mission.....	25 00	10 00	25 00
Tabernacle.....	140 00	140 00	150 00	Second St.....	40 00	46 00	50 00
Colocksink.....	40 00	44 00	40 00	Eleventh St.....	40 00	40 00	40 00
Emory.....	85 00	85 00	80 00	Scott.....	55 00	55 00	55 00
Summerfield.....	50 00	50 00	60 00	Asbury.....	50 00	50 00	50 00
Port Richmond.....	30 00	37 00	35 00	Thirty-Eighth St.....	30 00	32 00	30 00
Galvary.....	5 00	5 00	10 00	Fortieth Street.....	15 00	15 00	20 00
N. City Home Mission.....	5 00	24 27	10 00	Haddington.....	15 00	15 00	20 00
Mt. Carmel.....	25 00	25 00	25 00	Hestonville.....	50 00	50 00	50 00
Milestown.....	25 00	6 00	10 00	Radnor and Bethesda.....	25 00	35 00	30 00
Harm's H. & Jar'town.....	10 00	22 78	25 00	Darby and Mt. Pleasant.....	25 00	30 00	20 00
St. James.....	25 00	62 50	60 00	Paschalville.....	20 00	20 00	20 00
Cheltenham.....	60 00	62 50	60 00	Lancaster, 1st Church.....	85 00	83 10	85 00
Lehman's C. & Fairview.....	15 00	15 00	15 00	" St. Paul's.....	20 00	20 00	20 00
Doylestown.....	20 00	20 00	20 00	Safe Harbor & Manor.....	40 00	36 00	40 00
Frankford.....	85 00	86 40	90 00	Columbia.....	65 00	75 00	75 00
Bridesburg.....	15 00	18 25	15 00	Marietta and Maytown.....	15 00	14 00	15 00
Bastleton.....	20 00	20 00	20 00	Mt. Joy.....	10 00	10 00	10 00
Holmesburg.....	10 00	5 00	10 00	Bainbridge & Film'th.....	10 00	10 00	10 00
Somerton.....	15 00	12 00	15 00	Harrisburg, Locust St.....	100 00	110 75	100 00
Bristol.....	40 00	40 00	40 00	" St. Paul's.....	25 00	25 00	30 00
Attleboro' and Emilie.....	35 00	35 00	35 00	" Ridge Av.....	25 00	25 00	30 00
Bensalem.....	20 00	20 00	20 00	Dauphin.....	25 00	8 00	25 00
Morrisville.....	10 00	10 00	10 00	Hummelstown.....	10 00	5 25	10 00
Newtown.....	25 00	9 35	25 00	Middletown.....	10 00	10 00	10 00
Lumberville and Labaska.....	10 00	10 00	10 00	Halifax.....	25 00	25 00	30 00
New Hope.....	10 00	10 00	10 00	Millersburg.....	30 00	30 00	30 00
Easton.....	40 00	33 30	40 00	Wiconisco and Lykens.....	15 00	15 00	15 00
South Easton.....	15 00	15 00	15 00				
Richmond.....	35 00	19 15	35 00				
Stroudsburg.....	40 00	42 00	45 00				
Cherry Valley.....	15 00	15 00	15 00				
Monroe.....	15 00	15 00	15 00				
Tannersville.....	10 00	5 25	10 00				
Naglesville.....	10 00	10 00	10 00				
Darham Circuit.....	5 00		5 00				



## COLLECTIONS—CONTINUED.

READING DISTRICT.				WILMINGTON DISTRICT.			
CIRCUITS AND STATIONS.	Apportionment last year.	Amount received this year.	Apportionment for next year.	CIRCUITS AND STATIONS.	Apportionment last year.	Amount received this year.	Apportionment for next year.
Reading, Ebenezer.....	60 00	64 00	60 00	Wilmington, Asbury.....	125 00	75 00	125 00
“ St. Peter's.....	60 00	63 27	60 00	“ St. Paul's.....	120 00	83 25	120 00
Manayunk, Mt. Zion.....	60 00	60 00	60 00	“ Union.....	50 00	50 00	75 00
“ Ebenezer.....	40 00	40 00	40 00	“ Scott.....	20 00	12 50	20 00
Falls of Schuylkill.....	10 00	12 00	10 00	“ Grace.....	180 00	200 00	225 00
Roxborough.....	15 00	15 00	20 00	Brandywine.....	25 00	25 00	25 00
Germantown, Haines.....	75 00	75 00	85 00	Mt. Salem.....	25 00	25 00	25 00
“ St. Stephens.....	50 00	55 00	50 00	Mt. Lebanon.....	25 00	25 00	25 00
Chestnut Hill.....	15 00	15 00	15 00	Newport.....	30 00	33 00	30 00
Conshohocken.....	15 00	7 30	15 00	New Castle.....	25 00	15 00	25 00
Merion Square.....	15 00	12 00	15 00	Delaware City and Port Penn	25 00	25 00	25 00
Norristown, DeKalb St.....	25 00	25 00	30 00	St. George's.....	35 00	22 00	25 00
“ Oak St.....	25 00	25 00	30 00	Newark.....	55 00	40 00	50 00
Perkiomen.....	15 00	15 15	20 00	Christiana.....	55 00	17 20	25 00
Montgomery Square.....	10 00	5 25	10 00	Elkton.....	55 00	55 00	55 00
Phoenixville.....	30 00	30 00	40 00	Bethel.....	55 00	55 00	55 00
Salem.....	15 00	0 15	15 00	North East.....	35 00	30 00	35 00
West Chester.....	40 00	44 50	45 00	Charlestown.....	25 00	23 00	25 00
Grove.....	20 00	13 50	20 00	Elk Neck.....	10 00	9 00	10 00
Downingtown.....	20 00	10 00	20 00	Port Deposit.....	60 00	85 75	65 00
Pottstown.....	15 00	11 70	15 00	Zion.....	65 00	65 00	65 00
Coventryville.....	15 00	30 00	30 00	Pleasant Grove.....	25 00	25 00	20 00
Springfield.....	50 00	50 00	50 00	Oxford.....	15 00	10 00	25 00
Waynesburg.....	25 00	25 00	30 00	New London.....	30 00	24 00	30 00
Birdsboro.....	35 00	45 00	40 00	Fulton.....	20 00	20 00	20 00
Hamburg.....	5 00	5 00	5 00	Mt. Nebo.....	20 00	21 00	20 00
Lebanon.....	30 00	30 00	35 00	Strasburg.....	30 00	55 00	35 00
Cornwall.....	15 00	15 00	15 00	Enterprise & Conestoga.....	25 00	25 00	25 00
Cressona.....	20 00	20 00	20 00	Cochranville.....	20 00	20 00	20 00
Pottsville.....	100 00	100 00	100 00	Coatesville.....	15 00	13 50	20 00
Minersville.....	50 00	45 00	50 00	Guthrieville.....	10 00	4 67	10 00
Tremont.....	40 00	40 00	40 00	Marshallton.....	10 00	10 00	10 00
Port Carbon.....	15 00	10 00	15 00	Kennett and Unionville.....	60 00	60 00	60 00
New Philadelphia.....	25 00	40 00	30 00	Chester.....	20 00	20 00	20 00
St. Clair & Wadesville.....	40 00	35 00	40 00	“ Trinity.....	50 00	31 00	50 00
Tamaqua.....	25 00	25 00	25 00	“ Circuit.....	25 00	25 00	25 00
Mahanoy City.....	50 00	50 00	50 00	Village Green.....	25 00	20 00	25 00
Mauch Chunk.....	15 00	20 00	25 00	Media.....	25 00	25 00	25 00
Parryville and Slatington.....	15 00	13 00	15 00	Crozierville.....	25 00	25 00	25 00
Nesquehoning & Sum't.....	15 00	22 00	20 00	Chatham.....	5 00		5 00
Allentown.....	10 00	10 00	15 00				
Bethlehem.....	10 00	10 00	15 00				
Catasauqua.....	10 00	10 00	15 00				

COLLECTIONS—CONCLUDED.

EASTON DISTRICT.				SNOW HILL DISTRICT.			
CIRCUIT AND STATION.	Apportionment last year.	Amount collected this year.	Apportionment for next year.	CIRCUIT AND STATION.	Apportionment last year.	Amount collected this year.	Apportionment for next year.
Smyrna .....	80 00	80 00	80 00	Seaford.....	20 00	20 00	20 00
" Circuit.....	70 00	67 00	70 00	Bridgeville.....	55 00	56 00	55 00
Middletown .....	30 00	30 00	40 00	Laurel.....	55 00	39 00	55 00
Odessa.....	40 00	40 00	40 00	Dorchester.....	75 00	58 00	60 00
Dover.....	80 00	68 75	80 00	Federalburg.....	20 00	10 00	20 00
Camden.....	50 00	41 00	50 00	Church Creek.....	40 00	40 00	40 00
Frederica and Barrett's.....	40 00	20 00	35 00	Cambridge.....	40 00	40 00	50 00
Felton.....	40 00	36 50	35 00	" Circuit.....	20 00	4 50	20 00
Willow Grove.....	35 00	35 00	35 00	Salisbury.....	40 00	35 00	40 00
Milford.....	50 00	50 00	55 00	Worcester.....	10 00	10 00	10 00
Harrington.....	45 00	45 00	50 00	Quantico.....	30 00	12 00	25 00
Denton.....	50 00	35 60	40 00	Sharptown.....	30 00	20 00	25 00
Greensborough.....	35 00	75 16	40 00	Princess Anne.....	100 00	62 00	80 00
Hillsborough.....	25 00	18 60	25 00	Fairmount.....	40 00	40 00	45 00
Talbot.....	100 00	55 00	80 00	Annamesssex.....	55 00	55 00	55 00
Easton.....	50 00	13 50	30 00	Atlantic.....	5 00		
Trappe.....	25 00	8 00	25 00	Accomac.....	25 00	18 25	25 00
Centreville.....	55 00	27 00	50 00	Northampton.....	5 00		
Church Hill.....	15 00	15 00	15 00	Newtown.....	30 00	16 00	30 00
Queentown.....	15 00	15 00	15 00	Snow Hill.....	25 00	25 00	25 00
Kent Island.....	30 00	30 00	30 00	Frankford.....	25 00	15 00	25 00
Sudlersville.....	60 00	55 00	60 00	Millsborough.....	15 00	8 00	15 00
Kent.....	60 00	56 00	60 00	Lewes.....	35 00	20 00	30 00
Still Pond.....	60 00	100 00	75 00	Milton.....	30 00	20 00	30 00
Cecilton and St. Paul's.....	45 00	45 00	45 00	Georgetown.....	25 00	20 00	25 00
Millington.....	60 00	74 00	70 00	Berlin.....	25 00	10 00	20 00
Warwick.....	5 00			Lincoln City.....	10 00	2 06	10 00
				Gumborough.....	5 00		5 00
				Vienna.....		2 00	15 00

RECAPITULATION.

DISTRICT.	Estimate last year.	Total rec'ed this year.	Apportion't for next year.
North Philadelphia.....	\$2665 00	\$2646 70	\$2745 00
South Philadelphia.....	2395 00	2336 55	2430 00
Reading.....	1250 00	1256 92	1350 00
Wilmington.....	1475 00	1379 87	1580 00
Easton.....	1250 00	1136 61	1230 00
Snow Hill.....	890 00	657 81	855 00
Total.....	9925 00	9414 46	10,190 00
Interest of Centenary Fund.....		474 55	
Interest of Chartered Fund.....		27 00	
Total receipts.....		\$9,916 01	

## DISTRIBUTION OF CONFERENCE FUNDS, MARCH, 1868.

Date of Claim.	NAME OF CLAIMANT.	Estimates of Quarterly Conferences.	DISTRIBUTION.		Total received by each claimant.
			Needs of Charter Fund.	Centenary Fund.	
1847	George Barton.....	\$350 00	\$190 00	\$10 00	\$200 00
1859	Henry Sutton.....	300 00	210 00	15 00	225 00
1869	R. M. Greenbank.....	300 00	210 00	15 00	225 00
1861	Thos. S. Childs.....	350 00	140 00	10 00	150 00
1862	R. E. Kemp.....	400 00	75 00		75 00
1863	Charles Schock.....	200 00	50 00		50 00
1865	Joseph Carlisle.....	600 00	305 00	20 00	325 00
1865	Peter Hallowell.....	400 00	150 00	10 00	160 00
1866	Stearns Patterson.....	500 00	305 00	20 00	325 00
1866	Christian Walters.....	500 00	210 00	15 00	225 00
1866	J. L. Houston.....	200 00	125 00		125 00
1866	Joseph Dare.....	175 00	50 00		50 00
1867	James A. Massey.....	600 00	305 00	20 00	325 00
1867	Solomon Cooper.....	300 00	100 00		100 00
1867	Thomas Montgomery.....	500 00	155 00	5 00	160 00
1867	Henry Sanderson.....	300 00	211 00		211 00
1867	Daniel L. Patterson.....	300 00	170 00	5 00	175 00
1867	F. M. Brady.....	254 00	50 00		50 00
1868	J. B. Ayres.....	300 00	100 00		100 00
1868	A. Johns.....	146 00	50 00		50 00
1868	A. A. Fisher.....	200 00	50 00		50 00
1819	Mrs. Vanschoick.....	175 00	130 00	10 00	140 00
1834	Mrs. Finley.....	200 00	130 00	10 00	140 00
1838	Mrs. Potts.....	150 00	130 00	10 00	140 00
1838	Mrs. Rusling.....	150 00	100 00	10 00	110 00
1842	Mrs. Henderson.....	150 00	75 00		75 00
1842	Mrs. Best.....	300 00	175 00	10 00	185 00
1844	Mrs. Willet.....	100 00	50 00		50 00
1845	Mrs. Folks.....	150 00	125 00	10 00	135 00
1848	Mrs. Gardner.....	200 00	175 00	10 00	185 00
1848	Mrs. Wiggins.....	210 00	140 00	10 00	150 00
1848	Mrs. Spry.....	250 00	140 00	10 00	150 00
1851	Mrs. Harmer.....	150 00	140 00	10 00	150 00
1852	Mrs. Shields.....	300 00	220 00	15 00	235 00
1852	Mrs. Allen.....	200 00	140 00	10 00	150 00
1851	Mrs. Gerry.....	100 00	60 00		60 00
1850	Mrs. Williams.....	250 00	205 00	15 00	220 00
1850	Mrs. Dailey.....	300 00	140 00	10 00	150 00
1857	Mrs. Henry.....	100 00	50 00		50 00
1857	Mrs. Hazzard.....	250 00	170 00	10 00	180 00
1859	Mrs. Palmiter.....	300 00	260 00	15 00	275 00
1859	Mrs. Grace.....	150 00	60 00		60 00
1859	Mrs. King.....	150 00	130 00	10 00	140 00
1859	Mrs. Bell.....	200 00	170 00	10 00	180 00
1859	Mrs. Lucey.....	100 00	70 00		70 00
1860	Mrs. Reed.....	200 00	125 00	10 00	135 00
186	Mrs. Pettit.....	150 00	100 00		100 00
186	Mrs. McFarland.....	300 00	165 00	10 00	175 00
186	Mrs. Lednum.....	150 00	110 00		110 00
186	Mrs. Magee.....	200 00	125 00	10 00	125 00
186	Mrs. Bowen.....	250 00	165 00	10 00	175 00
1865	Mrs. Mecaskey.....	100 00	70 00		70 00
1865	Mrs. Dennison.....	350 00	305 00	20 00	325 00
1865	Mrs. Freed.....	350 00	305 00	20 00	325 00
1865	Mrs. Smith.....	140 00	50 00		50 00
1866	Mrs. Brisbane.....	100 00	70 00		70 00
1866	Mrs. Barnes.....	500 00	235 00	15 00	250 00
1867	Mrs. Quigley.....	400 00	305 00	20 00	325 00
1867	Mrs. Turner.....	350 00	305 00	20 00	325 00
1867	Mrs. Anderson.....	200 00	100 00		100 00
1867	Mrs. Quinn.....	125 00	100 00		100 00
1868	Mrs. Barr.....	265 00	100 00		100 00
1868	Mrs. Turner.....	400 00	215 45	9 55	225 00
1864	Brother Hargis' Child.....	25 00	25 00		25 00
1865	Brother Thomas' Child.....	50 00	50 00		50 00
1865	Expenses.....		20 01		20 01
Total Estimate and Distribution.....		\$10,495 00	\$9441 40	\$474 55	\$99 6 01



## SUNDAY-SCHOOL STATISTICS.

NORTH PHILADELPHIA DISTRICT.		Number of Sunday-Schools.	Officers and Teachers	Scholars.	Volumes in Library.	Number of Bible Classes.	Scholars in Infant Classes.	Expenses of the Schools this year.	Raised for Sunday School Union.	S. S. Advocates taken.	Conversions.
St. George's.....	2	35	400	920	20	125	\$300 00	\$10 03	150	27	
Trinity.....	1	40	218	1190	3	64	323 48	36 70	250		
Green Street.....	1	60	460	1200	3	200	330 00	10 00	150	12	
Spring Garden Street.....	2	55	500	1000	3	150	500 00	31 22	200	50	
Fifth Street.....	2	75	500	3000	5	150	1000 00	10 00	400	25	
St. John's.....	1	50	304	1062	2	300	400 00	12 00	350	10	
Kensington.....	1	62	600	1500	2	200	465 00	16 50	275	20	
Silom.....	1	74	654	678	18	100	694 65	4 42	300	35	
Hancock Street.....	1	42	450	700	5	121	500 00	7 50	300	12	
Sanctuary.....	1	24	400	900	2	130	175 00	5 00	200	20	
Front Street.....	1	58	600	1000	3	250	596 00	15 75	300	5	
Twelfth Street.....	3	73	886	1235	29	374	240 00	13 04	500	12	
Hedding.....	1	48	327			211	351 34	2 00	150	4	
Nineteenth Street.....	1	64	328	890	5	110	525 57	14 24	225	7	
Taboracle.....	1	49	600	1200	3	250	800 00	15 00	300	30	
Cohocksink.....	1	37	525	1050	3	240	600 00	8 20	425	25	
Emory.....	1	21	218	800	2	80	165 40	8 00	250		
Summerfield.....	1	46	650	801	43	275	380 00	11 10	300	45	
Port Richmond.....	1	25	220	474	23	70	97 65	7 00	200	31	
Calvary.....	1	34	293	226	2	50	250 00	3 00	100		
North City Home Mission	6	59	428	860	4		520 20	4 00	250	4	
Mt. Carmel.....	1	33	220	325	6	80	60 00		200	1	
Milestown.....	2	23	100	629	2		170 00	3 50	112	5	
Harmer's Hill & Jarretst'n	2	31	650	650	6	85	50 00	5 43		2	
St. James.....	1	21	110	480	2	25	235 00	5 32	75	15	
Cheltenham.....	1	24	160	800	8	36	70 00	15 00	75		
Lehm, Chapel & Fairview.	2	17	150	961	3	40	100 00	3 00	30	17	
Doylestown.....	1	16	110	450	3	30	60 00	5 00	70		
Frankford.....	4	105	750	3643	18	250	800 00	13 00	77	30	
Bridesburg.....	2	21	175	2000	15	70	96 39	3 00	45	9	
Bustleton.....	1	23	125	300	4		25 00	3 60	75		
Holmesburg.....	1	13	103	425	4	15	25 00	2 50	60	1	
Somerton.....	2	34	140	615	4	29	145 00	2 60	24		
Bristol.....	1	47	280	900	8	72	53 77	10 00	32	10	
Attleboro.....	1	65	400	1000	8		200 00	5 00	20	10	
Bensalem.....	3	30	170	880	5		200 00	1 97	31		
Morrisville.....	1	18	95	325	2	39	77 00		46		
Newtown.....	6	56	232	1300	6		180 00		30	17	
Lumberville.....	2	24	127	875	12	26	40 00	4 30	31	15	
New Hope.....	1	20	130	350	3	35	101 13	4 00			
Easton.....	1	37	166	1000	8	65	113 00	4 00	87	20	
South Easton.....	2	45	292	722	4	45	157 00	5 00	87	4	
Richmond.....	10	60	375	1500	1		35 00	5 00	65	1	
Stroudsburg.....	2	31	220	600	4	15	125 00	5 50	49	7	
Cherry Valley.....	6	62	370	1500			120 00	6 00	10		
Monroe.....	3	33	158	1200	1	39	110 30	5 50		18	
Tannersville.....	6	45	250	560	1	130	30 00	3 05			
Naglesville.....	2	22	90	450	2	25	80 00	6 00		1	
Durham Circuit.....	2		70								
Oakdale.....	1	20	100	300	3						

SOUTH PHILADELPHIA DISTRICT.		Number of Sunday Schools.	Officers and Teachers.	Scholars.	Volumes in Library.	Number of Bible Classes.	Scholars in Infant Classes.	Expenses of the Schools this year.	Raised for Sunday School Union.	S. S. Advocates taken.	Conversions.
Union.....	2	44	270	850	22	96	275 00	40 92	100	16	
Nazareth.....	1	52	425	1411	4	164	401 73	8 30	200	18	
Arch Street.....	1	29	260	609	6	50	200 00	32 00		14	
Ebenezer.....	1	63	563	978	3	265	140 00	40 00		45	
Salem.....	1	41	348	1290	4	109	175 00	15 00	250	8	
St. Paul's.....	2	54	400	1800	10	175	500 00	15 00	250	10	
Wharton Street.....	2	75	664	1815	3	325	475 77	11 03	130	13	
Mariner's Bethel.....	2	46	312	836	3	75	135 92	9 15		55	
Central.....	1	38	179	900	2	80	319 35	12 55		60	
Western.....	1	25	165	675	5	38	315 38	13 00	75	10	
Pitman Chapel.....	1	28	100	583	2	56	206 55	4 60	125	6	
Broad Street.....	1	34	288	785	5	155	200 00	9 00	250	2	
South City Mission.....	1		50						100		
Second Street.....	2	38	125	732	4	170	297 22	2 60	100	10	
Eleventh Street.....	2	50	464	860	4	175	175 00	8 65	200	2	
Scott Church.....	2	75	540	1741	4	254	695 90	8 75	400	5	
Asbury.....	1	36	300	1000	1	65	100 00	18 21	125		
Thirty-Eighth Street.....	1	28	240	300	1	75	325 67	10 00		17	
Fortieth Street.....	1	34	185	750	6	42	160 00	3 15	100	5	
Centenary.....	1	34	260	490	3	60	65 60	8 50	30	23	
Hadlington.....	1	15	108	350	5	23	27 00	7 15	27	38	
Hestonville.....	1	29	294	610	6	100	391 00	12 00	60	15	
Radnor and Bethesda.....	2	17	90	800	5		70 00	10 00	10	1	
Darby and Mt. Pleasant.....	3	44	280	1220	12	15	530 39	5 00	100	5	
Paschalville.....	2	26	130	200	5	75	100 00	5 60		30	
Lancaster, 1st Church.....	3	87	428	2000	8	150	218 00	84 79	50	5	
Lancaster, St. Paul's.....	2	43	237	855	5	38	58 00	14 00	21	35	
Safe Harbor and Manor.....	7	95	576	1351	13	120	120 00	8 00	120	1	
Columbia.....	2	75	340	2000	2	75	150 00	15 00	120	5	
Marietta and Maytown.....	3	34	300	900	2	60	201 00	3 00	77	2	
Mt. Joy.....	1	17	80	500	3	12	250 00		20	1	
Bainbridge and Falmouth.....	1	36	100	800	4		77 82		70	18	
Harrisburg, Locust Street.....	1	72	490	2100	43	70	300 00		121	25	
Harrisburg, St. Paul's.....	1	40	275	600	12	95	100 00	20 00	100	8	
Harrisburg, Ridge Avenue.....	1	39	243	500	6	50	150 00		51		
Dauphin.....	3	45	270	1300	12	44	75 00	62 14	75		
Hummelstown.....	2	24	100	500	4	75	50 00			8	
Middletown.....	2	51	210	520	3	60	60 88	15 00	22		
Halifax.....	3	64	313	800	6	100	67 00	37 38	45	7	
Millersburg.....	2	45	265	1168	11	80	25 00	70 00	27	39	
Wiconisco and Lykens.....	2	39	286	500	12	60	205 54	2 13	11		
West Federal St. Mission.....	1	14	128	200	1	25	25 00		50		
<b>SNOW HILL DISTRICT.</b>											
Seaford.....	2	30	105	245	10	10	105 00	3 50	16	12	
Bridgeville.....	9	86	440	850			88 00	12 00	20	5	
Laurel.....	7	78	400	700			40 60	7 35	88	17	
Dorchester.....	7	81	330	1080	22	24	59 00	8 00		15	
Federalburg.....	5	58	187	280	8	30	40 00	3 00	42	10	
Church Creek.....	7	54	225	465	7	30		6 00	46		
Cambridge.....	1	16	85	125	5	32	121 75			11	
Cambridge Circuit.....	2	20	100	100	1			1 50		4	
Salisbury.....	8	84	350	418	1		117 60	20 00	96	33	
Worcester.....	8	30	240	500	8		10 00	2 28		10	
Quantico.....	3	23	150	300	5	60	6 00	5 00	40		
Sharptown.....	9	60	400	880				4 60	90		
Princess Anne.....	9	71	517	690	5		75 00	2 65	128	4	
Fairmount.....	2	30	120	350	3	25		6 25	56	2	
Annamessex.....	6	68	400	1000	2	16	143 00		16	9	
Atlantic.....										7	
Accomac.....	4	31	200	412	5		20 00	3 00			
Northampton.....									50	4	
Newtown.....	6	55	277	1000	12	100	45 00	5 00		5	
Snow Hill.....	5	60	150	300	4		100 00	1 49		5	
Berlin.....	3	25	130	275	3	25	10 00	2 00		20	
Frankford.....	8	80	500	1000	10	100	50 00	7 00	52		
Millboro.....	6	30	250	500	6		75 00				
Lewis.....	4	41	334	1090	3	50	18 00	4 08	96	25	
Milton.....	6	64	275	1000	1	100	80 00	6 70	36	10	
Georgetown.....	8	84	542	1177		266	111 47	3 20		11	
Lincoln City.....	5	46	210	49	12		30 00	1 20	3		
Gumborough.....	6	72	300	660			69 00	4 50	64	6	
Vienna.....	2	19	76	220	4			1 39			

PHILADELPHIA CONFERENCE.

READING DISTRICT.		Number of Sunday Schools.	Officers and Teachers.	Scholars.	Volumes in Library.	Number of Bible Classes.	Scholars in Infant Classes.	Expenses of the Schools this year.	Raised for Sunday School Union.	Sunday School Advantages taken.	Conversions.
Reading, Ebenezer.....	1	43	245	1300	8	65	103 20	6 00	150	12	
" St. Peter's.....	1	46	450	1053	7	200	222 87	10 00	61	10	
Manayunk, Mt. Zion.....	1	34	400	1728	18	108	400 56	80 00	65	60	
" Ebenezer.....	1	38	323	800	12	73	413 01	15 00	53	10	
Falls of Schuylkill.....	1	14	133	372	2	30	100 00	8 00	65	4	
Roxborough.....	1	18	85	450	6	26	60 00	2 53	40	5	
Germantown, Haines St.....	1	44	390	650	4	82	175 00	10 00	200	4	
" St. Stephen's.....	1	40	219	756	4	30	300 00		150	29	
Chestnut Hill.....	1	20	70	346	2	39	150 00	3 10	65	1	
Conshohocken.....	2	27	194	900	4	39	225 00		60		
Merion Square.....	2	27	194	275	2	30	371 00		28	1	
Norristown, De Kalb.....	1	32	312	900	7	100	216 86	6 00	80	13	
" Oak Street.....	1	31	235	550	9	90	95 00	4 00	41	17	
Perkiomen.....	5	50	240	1800	5	20	20 00	4 56	18		
Montgomery Square.....	1	10	52	250	1		34 00	2 00			
Phoenixville.....	1	24	200	670	2	104	166 00	10 00	140	1	
Salem.....	2	26	130	800	2	30	100 00	1 00	30		
West Chester.....	1	29	260	1000	5	120	193 00	18 00	33	10	
Grove.....	1	29	85	600	2	23	50 00	3 00	50	5	
Downingtown.....	3	30	190	600	8	45	125 00	5 25	28	2	
Pottstown.....	1	35	180	300	5		200 00	3 84	65	14	
Coventryville.....	5	89	527	1375	12		188 13	9 00	185	5	
Springfield.....	7	95	600	1750	9		158 00	6 85	110	23	
Waynesburg.....	3	25	200	500	3	20	100 00		40		
Birdsboro.....	5	63	375	1208	10		43 00	14 00	71		
Hamburg.....	2	34	125	930	7	38	35 00		50	3	
Lebanon.....	1	30	133	600	9	36	175 00		30	6	
Cornwall.....	1	20	150	300	3	20		3 50	34	2	
Cressona.....	1	21	250	589	3	78	276 00	5 00	31		
Pottsville.....	1	62	400	1000	28	90	146 00	11 64	116	50	
Minersville.....	1	44	360	900	4	123	221 11	5 50	66	18	
Tremont.....	4	38	180	600	6	50	50 00	3 00	79	5	
Port Carbon.....	2	44	260	157	9	80	50 00	8 00	25	10	
New Philadelphia.....	2	20	110	475	3	30		3 00	36	2	
St. Clair and Wadesville.....	2	54	350	800	4		170 00	7 00	100	3	
Tamqua.....	1	29	200	300	3	40	131 50	2 50	60		
Mahanoy City.....	2	53	328	1000	1	40	141 79	3 73	190	15	
Mauch Chunk.....	2	52	490	1361	19	117	537 42	10 00	315	20	
Parryville and Slatington.....	2	36	225	800	10	70	375 00	10 00	25	16	
Nesquehoning and Summit.....	2	41	221	556	15	50	151 45	2 70		1	
Allentown.....	2	40	267	450	21		262 00	10 00	210		
Bethlehem.....	2	45	191	600	6	60	152 00	6 75	27	12	
Catasauqua.....	1	19	120	350	1	30	117 00	3 00	16	6	

EASTON DISTRICT.

Smyrna.....	5	80	500	1200	12	160	125 00		41	75
Smyrna Circuit.....	13	190	708	1850	41		225 00		162	15
Middletown.....	1	20	150	501	4	46	273 19		24	9
Odessa.....	1	19	137	519	5	61	100 00		50	11
Dover.....	1	35	147	449	18	118	170 87		30	2
Camden.....	8	100	722	878	20	50	175 00		41	44
Frederica & Barrett's Chap'l.....	3	48	197	650	2		25 00		18	10
Felton.....	2	22	144	545	4	30	45 00		60	8
Willow Grove.....	9	145	784	1900	12	222	180 15		88	45
Milford.....	4	50	300	1000	8	40	60 50		75	38
Harrington.....	10	90	600	1300			150 00			
Denton.....	7	113	415	733	11		66 00		50	1
Greensborough.....	6	90	300	675	6					4
Hillsborough.....	7	59	243	578	10		15 00			17
Talbot.....	6	90	450	1800	25	30	75 00			4
Easton.....	1	20	150	580	2	50	120 00		35	15
Trappe Circuit.....	3	40	160	550	1	20	60 00			4
Contreville.....	2	36	105	400	20	50	25 00			18
Church Hill.....	4	36	167	450	15	77	30 00			5
Queenstown.....	3	35	137	125			15 00			
Kent Island.....	1	14	50	200	1				1	
Sudlersville.....	10	106	557	758	7		120 75		25	31
Kent.....	7	104	506	1144	7		98 00			
Still Pond.....	2	25	142	712	4		150 00			
Cecilton and St. Paul's.....	2	35	171	553	5		177 50			3
Millington.....	7	86	425	1121	2		179 90		82	9
Warwick Mission.....	3	28	135	420			45 00		20	2

WILMINGTON DISTRICT.		Number of Sunday Sch'ls	Officers and Teachers.	Scholars.	Volumes in Library.	Number of Bible Classes.	Scholars in Infant Classes.	Expenses of the School this yr.	Raised for S. S. Union.	S. S. Advocates taken.	Conversion.
Wilmington, Asbury.....	1	97	556	1043	15	69	400 00	14 50	68	24	
" " St. Paul's.....	3	57	475	735	11	139	283 81	15 75	30		
" " Union.....	2	56	235	500	6	75	180 93	8 35	36	16	
" " Scott.....	1	45	230	500	10	61	119 52				
" " Grace.....	4	100	625			150					
Brandywine.....	1	30	100	500	2	40				6	
Mt. Salem.....	2	30	237	512	3	47	158 31	3 00			
Mt. Lebanon.....	4	63	317	744	4	28	109 74	3 00	94	16	
Newport.....	5	60	375	1000	5	80	100 00	7 75	100	40	
New Castle.....	1	20	200	514	12	90	272 00		30	16	
Del. City and Port Penn.....	1	26	170	500	6	32	48 99	1 00	100	23	
St. George's.....	1	14	100	250	2		15 00	6 25	32	22	
Newark.....	5	78	475	1000	7	40	200 00	17 20	15	5	
Christiana.....	4	48	320	1250	12	40	179 00	4 00	16		
Elkton.....	3	32	250	1040	2	64	351 80	25 00	150		
Bethel.....	2	27	175	500	8	108	175 00	10 00		2	
North East.....	1	18	70	550	2	35	193 31	6 25	30		
Charlstown.....	4	38	320	1000	9	70	86 80	7 10	26	10	
Elk Neck.....	4	24	110	340	6	9	36 00	1 50			
Port Deposit.....	1	36	157	742	9	137	190 00	13 16	40	5	
Zion.....	9	155	648	1622	26	113	314 70	8 00	8	15	
Pleasant Grove.....											
Oxford.....	6	88	450	1147	10	20	83 20	7 37	35		
New London.....	2	24	124	190	4	29	51 00	1 46		5	
Fulton.....	5	60	234	536	5		102 82	5 50	21	2	
Mt. Nebo.....	6	85	450	1375	18	30	80 00	3 00	70	4	
Strasburg.....	1	18	94	660	1	34		7 00	50	10	
Enterprise and Conestoga.....	6	120	525	1925	17		187 00	9 00	75	10	
Cochranville.....	6	80	400	1600	7	100	75 00	3 79	50	30	
Coatesville.....	1	20	110	280	1	26	80 00	1 50	60	1	
Guthrieville.....	4	65	250	1000	7	55	40 00	3 00	50	30	
Marshallton.....	1	11	80	247	4	15	45 00	1 00	25		
Kennett and Unionville.....	2	20	100	600	1		65 00	1 00	50	1	
Chester.....	3	99	586	1826	26	174	943 03	7 50	60	25	
" " Trinity.....	2	47	279	439	9	80	92 50	3 00	24	47	
" " Circuit.....	4	45	274	1558	11	2	106 55	7 00	89	11	
Village Green Circuit.....	6	57	491	1089	14		215 00	12 00	256	24	
Media.....	1	18	161	400	1	50	67 00	1 40	70	37	
Crozierville.....	1	28	202	378	8	48	18 00	4 00	16	10	
Chatham.....	1	11	84	400	2		10 00	4 00		10	

## RECAPITULATION BY DISTRICTS.

DISTRICTS.	Number of Sunday Sch'ls.	Officers and Teachers.	Scholars.	Volumes in Library.	Number of Bible Classes.	Scholars in Infant Classes.	Expenses of the Schools this yr.	Raised for S. S. Union.	S. S. Advocates taken.	Conversion.
North Philadelphia.....	106	2,013	15,389	44,060	311	4,691	12,748 88	375 07	6,528	557
South Philadelphia.....	73	1,775	11,683	37,110	282	3,750	8,415 72	384 00	3,612	562
Reading.....	81	1,584	10,646	32,801	297	2,137	6,794 90	257 44	3,238	395
Wilmington.....	117	1,950	11,039	30,432	304	2,063	5,686 01	234 33	1,776	410
Easton.....	128	1,710	8,502	21,591	242	954	2,706 86	163 72	802	373
Snow Hill.....	148	1,397	7,302	15,570	137	868	1,414 42	121 60	930	225
Total this year.....	653	10,435	64,501	181,630	1,573	14,379	37,766 79	1,535 86	16,895	2522
Total last year.....	624	10,041	59,736	176,607	1,365	14,438	34,282 38	1,311 65	15,491	2708
Increase.....	29	394	4,825	5,023	208		3,484 41	224 21	1,404	
Decrease.....						50				186





SOUTH PHILADELPHIA DISTRICT.—CENTENARY.

CIRCUITS AND STATIONS.	Endowment of Dick. Col.	Wesleyan Fem. Coll. Wilm'g't'n.	Philn. Female Sem.	Educational Fund.	Children's Fund.	Mission House N. Y.	Irish Fund.	Biblical Institute Concord.	Biblical Institute Extension	Biblical School, Germ'y.	Heek Hall.	Chartered Fund.	Methodist Philk.	Unspecified Contributions.
Union.....	\$872 83													
Nazareth.....	681 25	25 25		5 00		22 00	138 50							
Arch Street.....	3012 34	120 00	20 00	8 00		161 00	31 00	5 50				38 50		
Evangelist.....	483 50	30 00	11 00	27 00		5 00	32 00							
Station.....	703 00	10 00	42 00	14 50		13 00	1000 00	1 50	1 50			20 40		
St. Paul's.....	748 77	2 00					3 00		6 50		10 00		7700 00	
Wharton Street.....	639 61						1000 00*							
Mariners' Bethel.....	200 00													
Western.....	461 00	15 00		10 75		31 00	10 25				1 75			
Broad Street.....	773 75													
Central.....	819 25													
Pitman Chapel.....	50 00													
South City Mission.....	29 00													
Second Street.....	82 00					5 00	5 00							
Eleventh Street.....	105 00													
Scott.....	270 80					5 00	75 00							
Asbury.....	707 25						11 00							
Thirty-eighth Street.....	126 00													
Centennial.....	113 75													
Centenary.....														
Haddington.....	582 50						50 00							
Hestonville.....	85 50													1 50
Radnor and Bethesda.....														6 94
Darby and Mt. Pleasant.....	50 50													
Paschalville.....	1410 00	318 50	22 00	5 00		9 85	25 50			5 00				
Lancaster, 1st Church.....														
" St. Paul's.....														
Safe Harbor and Manor.....	54 00													
Columbia.....	1350 00													
Marietta and Maytown.....	139 75					36 10			11 00					05
Mt. Joy.....	44 30	1 00		7 60										
Bainbridge and Falmouth.....	40 45													
Harrisburg, Locust Street.....	1079 30													
" St. Paul's.....	35 00													
" Ridge Avenue.....														
Dauphin.....	50 00	10 25		6 25										5 63
Humbelstown.....	2 53													
Middletown.....	20 00													
Malfox.....	62 00													
Millersburg.....	158 00	2 00	4 00	15 00	11 00	73 00	60 00							
Wisconsin and Lykens.....	8 00					5 00	6 00	10 63	10 62					

\*Paid in New York.



PHILADELPHIA CONFERENCE.

READING DISTRICT—CENTENARY.

CIRCUITS AND STATIONS	Endowment of Dick. Col.	Wesleyan Fem. Col. Wilm'g'tn	Phila. Female Sem.	Educat'n'l Fund.	Children's Fund.	Mission House, N. Y.	Irish Fund.	Biblical Institute, Concord.	Biblical Institute, Evans-Ch.	Biblical School, Germ'y.	Heck Hall.	Chartered Fund.	Methodist Bk B'n. Phila.	Unspecified Contributions.
Reading, Ebenezer.....	\$33 00													
" St. Peter's.....	236 00												500 00	
Manayunk, Mt. Zion.....	83 50	83 50				22 00	18 00							
" Ebenezer.....	170 50													
Falls of Schuylkill.....	127 00													
Roxborough.....	53 00													
Germantown, Haines Street.....	185 00	100 00					100 00							
" St. Stephen's.....								1 00						
Chestnut Hill.....	220 00													
Conshohocken.....	5 48													
Merion Square.....	75 00					1 50	1 00					3 00		
Norristown, De Kalb Street.....	25 85		3 25											
" Oak Street.....	6 90													
Perkiomen.....	64 50	25 00	10 00		43 80									
Phoenixville.....	45 00													
Salem.....	114 00	11 75	8 50	15 55		23 50		50	50					
West Chester.....	27 00													
Grove and Downingtown.....	10 73	2 00	1 00	6 96		15 00		38	37					57 74
Pottstown.....	9 75		11 00	4 00		41 50		2 87	2 88	5 00				
Springfield.....	45 00	24 00		2 00		5 00	5 00							
Waynesburg.....	34 00													
Birdsboro.....	20 00													
Berks County Mission.....	6 00													
Lebanon.....	50 00													
Cornwall.....	470 50	100 00		130 00										18 70
Cressona.....	12 00													
Pottsville.....	11 00													
Miner-ville.....	200 00	4 50	68 00	57 79		3 75	54 00	22 23	22 22		143 83			
Trenton.....	53 00			10 00	73 50*	10 00								5 50
Port Carbon.....	20 00													
New Philadelphia.....	20 00													
St. Clair and Wadesville.....	1728 35	5 00		5 00		138 00	105 00			10 00				
Tamaqua.....	33 00			22 00		15 00								
Mahanoy City.....	11 00													
Manch Chunk.....	25 00													
Perryville.....	34 00													
Nesquehoning and Summit.....	25 00													
Allentown.....	53 00	2 00		67 00		26 00		1 00	1 00					
Bethlehem.....														
Catasauque.....														

\*Paid in New York.







RECAPITULATION OF CENTENARY CONTRIBUTIONS—BY DISTRICTS.

DISTRICTS.	Endow'm't of Dick. Col.	Wesleyan Fem. Col. Wilm'g'tn	Phila. Fe- male Sem.	Educat'n'l Fund.	Child'n's Fund.	Mission House, N. Y.	Irish Fund.	Biblical Institut'e Conc'd.	Biblical Institut'e Ev'ng'n	Biblical School, Germ'y.	Heek Holl.	Charted Fund.	Methodist B'k Room, Phila.	Unspec- ified Con- trib'ns.
North Philadelphia.....	18,492 15	205 14	298 76	309 85	2 00	404 49	1,209 00	47 63	157 62	5 00	11 75	67 99	6,697 00	34 40
South Philadelphia.....	15,891 43	540 00	99 00	99 10	11 00	355 95	2,475 25	17 63	28 62	5 00	11 75	146 83	7,700 00	14 12
Reading.....	1,498 56	337 75	101 75	820 30	127 30	301 25	283 00	129 98	26 97	15 00		9 50	5,000 00	81 94
Wilmington.....	1,875 78	1,343 78	7 75	59 50	49 50	206 00	18 50	17 75	16 59	3 00		54 75		75 00
Easton.....	373 70	188 25	6 22	33 66		55 00	7 75	12 75	12 75			23 00		211 28
Snow Hill.....	1,104 62	63 80	20 35	118 25	1 00	110 75		44 95	19 95					
Total.....	42,774 24	2,792 72	503 86	939 09	190 80	1,433 44	4,563 50	267 69	262 41	28 00	11 75	301 98	14,897 00	417 34



## REPORTS AND RESOLUTIONS.

### REPORT OF THE MISSIONARY COMMITTEE, 1868.

#### North Philadelphia District.

City Mission.....	\$1300 00
New Hope.....	200 00
Calvary.....	3 9 00
Doylestown.....	100 00
Holmesburg.....	75 00
Richmond.....	100 00
Williamsburg.....	100 00
Tannersville.....	100 00
Cherry Valley.....	100 00
Lehman's Chapel & Fairview..	100 00
Harmer's Hill and Jarrettown	50 00
Mount Carmel.....	100 00

\$2625 00

#### Reading District.

Conshohocken.....	\$125 00
Downingtown.....	75 00
Perkiomen.....	100 00
Pottstown.....	100 00
Lebanon.....	75 00
Hamburg.....	150 00
Nesquehoning and Summit....	50 00
Tremont.....	125 00
Catasauqua.....	50 00
Allentown Furnace.....	100 00
Bethlehem.....	125 00
New Philadelphia.....	100 00

\$1175 00

#### Snow-Hill District.

Cambridge.....	\$100 00
Sharptown.....	100 00
Atlantic, Accomac & North'pt'n	600 00
Snow Hill.....	200 00
Newtown.....	300 00
Berlin.....	200 00
Worcester.....	100 00
Millsboro.....	100 00
Lincoln City.....	200 00
Vienna.....	300 00

\$2200 00

#### South Philadelphia District.

Second Street.....	\$200 00
Pitman Chapel.....	100 00
Radnor and Bethesda.....	100 00
Darby and Mt. Pleasant.....	150 00
Bainbridge and Falmouth.....	150 00
Middletown.....	150 00
Dauphin.....	100 00
Pascheville.....	125 00
Mount Joy.....	100 00

\$1175 00

#### Wilmington District.

Brandywine.....	\$150 00
Newcastle.....	200 00
Port Penn.....	100 00
Charlestown.....	125 00
Mt. Nebo.....	100 00
Enterprise and Conestoga.....	100 00
Coatesville.....	100 00
Guthrieville.....	100 00
Kennett.....	200 00
Marshallton.....	100 00
Chatham.....	50 00

\$1325 00

#### Easton District.

Hillsboro.....	\$300 00
Church Hill.....	300 00
Warwick.....	200 00
Queenstown.....	200 00
Easton.....	250 00
Trappe.....	250 00

\$1500 00

#### Recapitulation.

City Mission.....	\$1300 00
North Philadelphia District...	1325 00
South " ".....	1175 00
Reading District.....	1175 00
Wilmington District.....	1325 00
Easton District.....	1500 00
Snow-Hill District.....	2200 00

\$10,000 00

## REPORT OF THE COMMITTEE ON TRACT CAUSE.

The Committee on the Tract Cause have examined the papers laid before them, and present the following most gratifying synopsis of the affairs of the Tract Society and Conference Depository during the past year :

Amount of sales for the year.....	\$42,806	45
Increase over last year.....	13,443	82
Profits on sales this year.....	\$8,469	77
Expenses .....	4,262	11
Received from agent at Conference.....	1,855	82
"    "    "    this year.....	259	86
Gain .....	\$6,323	34

## RESOURCES.

Property, 1018 Arch street, Philadelphia.....	\$35,393	94
Subscriptions due.....	2,060	00
Ledger account receivable.....	\$11,798	95
Stock on hand.....	6,355	42
Cash on hand.....	2,617	11
Cash in treasury.....	1,000	00
Real estate, North Penn Church.....	5,000	00
Furniture of agent's residence.....	1,000	00
	\$65,125	42

## LIABILITIES.

Mortgage.....	\$7,000	00
Ledger accounts payable.....	1,715	36
Net worth.....	\$56,510	06
"    "    last year.....	50,186	72

The Conference and the friends of the Tract enterprise certainly have abundant cause for congratulation, and of profound gratitude to God, in view of the wonderful success which has attended this work; and we recommend the adoption of the following resolutions:

1. That we recognize the importance of Tract distribution, on the part of Pastors and others, as a means of reaching many who are not brought under the power of the preached word, and as a help towards the salvation of souls.

2. That we earnestly recommend the hearty co-operation of all our Ministers and members in the work of Tract distribution, according to plans proposed by our Conference Corresponding Secretary.

3. That a Tract collection be taken in all our charges, and that we will endeavor as far as we can to make it liberal.

4. That the thanks of the Conference are due, and are hereby extended to Rev. S. W. Thomas, the Corresponding Secretary, for the efficient manner in which he has discharged the duties of his office: resulting, as it has done by the co-operation of his fellow-laborers in the work, in the splendid financial exhibit herewith presented, and in such advancement of the cause of God as only He can appreciate.

5. That we hereby extend our thanks to the Board of Managers and Executive Committee for the faithful and efficient manner in which they have managed the trust confided to them.

6. That we heartily commend the course pursued by the Board of Managers and the Corresponding Secretary, in keeping separate and distinct accounts of the benevolent and the business operations of the Society, and in charging a due proportion of the expenses of the Tract Agency to the Depository.

7. That as the Methodist Book Room, at 1018 Arch street, Philadelphia, is purely a church property, and its business is transacted only for the interest of the church, we hereby commend it to the confiding patronage of our members and friends.

8. That we recommend the re-appointment of Rev. S. W. Thomas as Corresponding Secretary of the Philadelphia Conference Tract Society.

9. That as Philadelphia, the second city in the country in point of population, and the original seat of the book interests of our denomination, ought to have a share in the general interests of the church; and as the Philadelphia Conference Tract Society has manifested vitality such as has characterized no other Conference organization—and as we have now a Tract Depository in this city, which would be a fit place for the management of a general church interest—and as we believe that it would decidedly promote the efficiency of the Tract Cause to have it separated from the book department at New York—we hereby express it as our decided conviction that Philadelphia ought to be the centre of the Tract interests of the Church, and that we hereby instruct our delegates to the General Conference to use their utmost efforts to secure this result.

#### REPORT OF THE COMMITTEE ON SUNDAY SCHOOLS.

The Committee on Sabbath Schools beg leave to report: That the increasing attention of the Church to this cause, the wide-spread conviction of its surpassing importance, the multiplying facilities for its permanent efficiency and continued progress, and the abounding prosperity which on every hand has attended careful and earnest efforts in this field, call for grateful songs of joy and devout thanksgivings.

We propose the following resolutions:

1. Resolved, That we recommend all the members of Conference, whether they labor on circuits or in stations, to avail themselves of all the improved appliances for Sabbath School instruction, in books, maps, &c., offered by our publishers, and that they take measures for holding Normal Classes, Institutes, or Teachers' Meetings in all their Schools.
2. Resolved, That we request the Presiding Elders and the Conference Sunday school Committee to arrange for holding a Sabbath School Convention, if possible, in each of the districts.
3. Resolved, That, in view of the exceeding value of forming the habit of sobriety early in life, we commend the Temperance cause to a prominent place in the Sabbath School, and urge that a patient and earnest endeavor be made to enrol all the children in the total abstinence army.
4. Resolved, That, inasmuch as the Pastor is the guide and head of the Sabbath School under his charge; it is highly important that he should be thoroughly furnished for this work, we therefore hereby instruct our Delegates to the General Conference to request the incorporation, in the course of ministerial study, of a department relating to Sabbath School instruction.
5. Resolved, That in our judgment, wherever it is possible, the sessions of the Sabbath School should be so arranged that the children called together for the School should be enabled to attend also the public worship of Almighty God with the adult congregation.
6. Resolved, That we recommend the disciplinary rule requiring the Sabbath School to be organized as a Juvenile Missionary Society be carefully observed in every place.
7. Resolved, That the Conference Vice-President of the Sunday School Union and the District Committee to be appointed are hereby instructed to make arrangements for holding a Sunday School Anniversary on the second evening of Session of 1869.
8. Resolved, That we cordially approve of the Normal College recently organized by the Sunday School Union at New York, and commend it to the attention of all our co-laborers in the Sabbath School work.

## REPORT OF THE COMMITTEE ON EDUCATION.

The Committee on Education beg leave to report:

That the institutions of learning which share the sympathy and patronage of Conference are realizing such a measure of prosperity as calls for unfeigned thanksgiving to Almighty God, the Father of mercies and Fountain of all true success. These institutions are, Dickinson College, Carlisle, Pa.; Dickinson Seminary, Williamsport, Pa.; West River Classical Institute, West River, Md.; Irving Female College, Mechanicsburg, Pa., and the Wesleyan Female College, Wilmington, Del. Two of the above named institutions have long claimed the intense interest of this Conference, and it is highly gratifying to know that our efforts have not been in vain, as their present condition amply proves. The official report of the Trustees of Dickinson College, made through the President of the College, Rev. H. M. Johnson, D.D., shows that the total productive endowment fund of the College is now \$148,814.51, with some prospect of obtaining an additional sum of \$10,000.

Whilst we rejoice in the attainment of this noble result after so much anxious effort, we deem the present a fitting occasion to impress earnestly upon the mind of the Conference and Church that the enlightened spirit of the age in which we live, the future populousness and power of the country, and the Providential relation of Methodism to the Republic and the world, all imperatively call upon us to aim at the speedy establishment of a first-class University, one which will equal in literary merit, and surpass in fervent evangelism, the Universities of England, and of the Continent of Europe. We have faith in God and in the intrinsic goodness of the cause of Christian Education to believe that, if we will it to be so, Dickinson College shall yet expand into such stateliness of proportion, and flower into such perfection of beauty, as we have just indicated. Let the subject of a noble University, with well-endowed Literary, Theological and Law Departments, be kept constantly before the attention of the Church as a sublime result—charged with human destinies—to be realized in the not remote future. Let unceasing argument and prayer be employed to the end that God may so touch the hearts of our people that many of them favored with wealth will joyfully rally to this great work of building up a University in which the young men of coming generations will acquire a comprehensive, solid, polished, Christian Education, and thus lay great bases for usefulness in time, and vast fruitions in eternity.

Your Committee would also direct the distinct notice of the Conference and Church to the Wesleyan Female College, Wilmington, Del., an institution which has sent forth into society very many cultivated Christian women, whose refining and elevating influence in the earth will only be known in the life to come. The financial condition of the College is encouraging, though it is a matter of sincere regret that the Centenary effort in its behalf did not realize more than about \$2000. There are two vacancies in the Board of Trustees, for which we nominated Rev. David R. Thomas, and Rev. J. D. Curtis.

The Drew Theological Seminary, established and endowed by the munificent Centenary offering of Daniel Drew, Esq., of New York, and located at Madison, New Jersey, was brought to the favorable notice of your Committee by the Rev. B. H. Nadal, D.D., one of the Professors in the Seminary. We doubt not that, under the guidance and blessing of God, the newly organized Seminary will wield a healthy influence in the Church.

The report of the Treasurer of the Education Fund of the Philadelphia Annual Conference,—John Whiteman, Esq.,—is herewith submitted to the Conference. (1)

Your Committee would recommend the adoption by the Conference of the following resolutions, viz.:

Resolved, I. That the Philadelphia Annual Conference reaffirms its unabated interest in all the Literary institutions under its patronage, especially in Dickinson College, Carlisle, Pa., and the Wesleyan Female College Wilmington, Del., institutions for whose success the faith of the Conference is solemnly pledged.

II. That we recommend to the Conference that additional efforts be put forth



to increase the endowment fund of Dickinson College, so that the present Faculty may be better compensated, and the services of additional Professors may be secured.

III. That the Presiding Elders be requested to inquire at the first Quarterly Conference succeeding the present session of the Annual Conference, if there be in any of the charges of their several Districts any uncollected Centenary subscriptions for the Literary Institutions under our care, and if there be any such subscriptions, that they instruct the Preacher in charge to collect them immediately and forward them to James Long, Esq., Treasurer of the Centenary Fund, No. 203 Church St., Philadelphia, and the Presiding elders be requested to report the state of the case immediately to the Secretary of the Centenary Fund.

IV. That we urge upon the attention of all our churches the importance of aiding young men called of God to the work of the ministry in their efforts to acquire a thorough Christian Education.

V. That, approving as we do of the Biblical Department in Dickinson College, we also commend to candidates for the ministry whose time and means will admit of a more extended Theological Curriculum, the Drew Theological Seminary, as an institution in all respects worthy of their patronage.

VI. That we urgently recommend our churches to observe the Annual Concert of Prayer for Colleges, on the last Thursday of February in each year.

VII. That the usual visiting committees to the several institutions named in this report be appointed by the Chair.

Your Committee, in closing their report, beg leave to nominate, for election by the Conference, the following named lay brethren, to serve on the next Annual Education Committee, viz.:

NORTH PHILADELPHIA DISTRICT—J. D. Patterson, James Long.

SOUTH PHILADELPHIA DISTRICT—Col. Jno. A. Wright, T. S. Reed, M.D.

READING DISTRICT—Gen. C. Albright, P. W. Shaffer.

WILMINGTON DISTRICT—J. F. Williamson, Joseph Parrish, M.D.

EASTON DISTRICT—T. P. McColley, Isaac Jump, M.D.

SNOW HILL DISTRICT—S. T. Milbourne, David Dodd.

#### REPORT OF THE FREEDMEN'S AID SOCIETY.

The Officers of the Freedmen's Aid Society having reconsidered their former statements, and new facts having come to their notice, offer the following as their report:

They do not find a sufficient interest in the subject to justify, in their judgment, the continuation of a distinct organization, but judge from the interest they have perceived that the cause of the Education of the Freedmen of this country should not be ignored. We trust that, though the question of taking up collections in aid of the cause may be left to the preachers to determine in their several charges, many will take them up, and thus aid those with whom freedom is an empty name without the ability to use it to advantage.

We find, from the best information we can gather, that the contributions within the Conference during the year have been as follows:

Paid to the Treasurer.....	\$122 55
“ Rev. Geo. Hughes.....	466 13
In hands of Committee on Finance.....	126 71
	<hr/>
	\$715 39

We recommend the adoption of the following resolution:

Resolved, That Mr. Joseph A. Thornley, of this city, be and is hereby constituted Treasurer of any funds collected in this Conference for “The Freedmen's Aid Society of the M. E. Church,” and that he pay to the order of the Treasurer of said Society all moneys that are now, and may come into his hands at any future time, and report to this Conference at its next Annual Session.



## REPORT OF THE COMMITTEE ON THE BIBLE CAUSE.

The Committee on the Bible Cause present the following as their report :

Regarding the Holy Scriptures as the only authoritative rule of faith and practice, as fundamental alike to national and private virtue, and therefore their circulation as necessary to the stability of civil governments, the peace of society, and the salvation of the lost ; we hail with grateful pleasure the intelligence that the American Bible Society is doing its work with untiring diligence. As that noble Society is a great fountain, sending forth innumerable streams to irrigate the most sterile parts of the world, but must itself be fed by the munificence of God's stewards, that "the wilderness and solitary places may be glad for them, and the deserts rejoice and blossom as the rose," Therefore

1. Resolved, That we have unabating confidence in the working and efficacy of this great agency for good.

2. Resolved, That as faith without works is dead, so will be our confidence if we do not labor to hold up its hands in the great work of translating, printing and circulating the blessed Word of God.

3. Resolved, That we will give accredited agents access to our pulpits, and, in failing to enjoy their visits, will take a collection for the Bible cause in all our churches once a year, and urge our congregations to evince a liberality commensurate with the importance of the work, and creditable to their religious professions.

4. Resolved, That, as local societies, like the parent society itself, are composed of Christians of different denominations, we advise their liberal support in a true catholic spirit ; and that the sums contributed by our own members be reported to Conference as parts of the Bible collections in the circuits and stations respectively.

5. Resolved, That, as it is found by experience that the most effectual way of distributing the Holy Scriptures is by means of local or auxiliary Bible societies, that we will co-operate with, encourage and strengthen the auxiliary societies, where any exist, and, as far as practicable, assist in the organization of such where there are none.

## REPORT OF THE COMMITTEE ON BOUNDARIES.

The Committee on Boundaries respectfully submit :

That, after careful consideration, we have concluded that a division of our Conference, by State lines, will be the most satisfactory and advantageous. We have, therefore, agreed to submit the following resolutions for the consideration of the Conference :

Resolved, 1. That we, the Philadelphia Annual Conference, recommend the ensuing General Conference to divide the Philadelphia Annual Conference by the State line separating Delaware and Maryland from Pennsylvania : and thus constituting a new Conference of the State of Delaware and the "Eastern States" of Maryland and Virginia, to be called the "Wilmington Annual Conference."

Resolved, 2. That we recommend that our northern boundaries be by the northern lines of the counties of Monroe, Carbon, Schuylkill and Dauphin.

## REPORT OF THE COMMITTEE ON CHURCH EXTENSION.

The committee to whom was referred all matters relating to the subject of church extension, after due consideration, beg leave to report, for the adoption of the Conference, the following resolutions :

1. That the fact should be constantly kept in view that the one grand design of

the Parent Church Extension Society and its Conference auxiliaries, is to build up churches, and relieve from debt churches already built, in *destitute* communities.

2. That destitute communities are hereby reminded of the aforesaid design, and recommended to look to these organizations for aid, rather than to agents employed to travel and make personal solicitations.

3. That while applications from the destitute abroad should be made to the Church Extension Society, it is not the design of that Society to discourage, still less to prevent, applications to individuals, residing within the bounds of those Conferences, where God has blest the church with abundance, in behalf of churches erected, or to be erected, within the limits of said Conferences.

4. That the necessities of the work in our own Conference require the appropriation of *Fifty* per cent, of the Conference funds, and, that in our judgment, the expenditure of this proportion of the whole sum contributed, will be to the advantage of the Treasury of the parent Board.

5. That the sum which the parent Board have requested this Conference to raise, during the present year, be distributed among the several charges, as nearly as may be possible in accordance with the ability of each.

6. That by the blessing of Almighty God we will, especially in view of the extreme necessity of aid in the South and the far West, endeavor to realize the expectations of the parent Board.

---

#### MEMORIAL CHURCH AT GETTYSBURG.

The committee to whom was referred the subject of a memorial church at Gettysburg, beg leave to report the following, viz:

Whereas, The East Baltimore Conference have appointed the Rev. John B. Mann, their agent to raise funds to build a memorial church at Gettysburg and pledge his support for the year. And whereas, A Methodist church is greatly needed at that place, the building of which would be a proper monument to the memory of the men who have fallen on the field of battle at that place in defence of the Government,

Therefore, Resolved, 1st., That we cordially unite with the East Baltimore Conference in commending the subject of a memorial church at Gettysburg to all the friends and members of our church.

Resolved, 2d., That we do this on the ground of the need of such a church to Methodism in that place, and because of our respect for the memory of the thousands of our fellow citizens who gave up their lives on that bloody field for the defence of our Government.

## RESOLUTIONS ADOPTED.

### RESOLUTIONS REFERRED TO THE GENERAL CONFERENCE.

Resolved, That the general Rule on Temperance be amended by striking out the word "spirituous" and inserting "intoxicating." And, also, by inserting after the word "liquors" the words "or encouraging their sale": so as to read, "Buying or selling intoxicating liquors, or encouraging their sale, or drinking them except in cases of extreme necessity."

Resolved. That we hereby constitute ourselves a committee of the whole, for the coming year, to visit the almshouses, jails, orphanages, public schools and other charitable and public institutions in the neighborhood of our respective charges, at least quarterly, that we may work more systematically for the promotion of the Redeemer's cause among them.

Whereas, The Methodist Episcopal Church has occupied from the beginning an unequivocal position on the question of Temperance, and has incorporated in its Book of Discipline a strict rule on the subject, it is becoming in us to keep our views before the people in order to inspire them with zeal and cal. forth renewed efforts for the overthrow of the traffic in intoxicating drinks. Therefore,

Resolved, 1. That, in the judgment of this Conference, the appetite for intoxicating drinks is frequently transmitted by inheritance from one generation to another, and is often acquired by the indiscriminate administration of alcoholic remedies in infancy and youth.

Resolved, 2. That it is easier to prevent the formation of an appetite than successfully to prohibit its indulgence when once formed.

Resolved, 3. That regarding this desire for alcoholic stimulation as an unnatural and hence a morbid appetite, it is the dictate of wisdom to treat it as far as possible as a disease, and hence we believe that the establishment of homes, asylums or hospitals for the recovery of inebriates is a demand of the enlightened civilization and Christianity of the present day.

Resolved, 4. That the introduction of wines and other intoxicating drinks into social parties is giving countenance to that which results in intemperate habits, and is in direct violation of our Book of Discipline.

Resolved, 5. That the use of popular medicines of which alcohol is the principal ingredient is a prolific source of intemperance, and we condemn their use and the practice of endorsing them by our ministers and people.

Resolved, 6. That total abstinence from the use of intoxicating drinks as a beverage is the only safe and Scriptural ground for Christian people to occupy.

Resolved, 7. That we will endeavor, by preaching and otherwise, to promote habits of Temperance among our people and the communities where we labor.

Resolved, 8. That the Officers and Teachers of our Sunday Schools are requested to impress upon our children the necessity of pledging themselves to total abstinence, and we will co-operate in that work,

Resolved, 9. That we recommend the forming of open Temperance Societies in co-operation with existing organizations.

Resolved 10. That we endorse and encourage the organization and work of the various Temperance Societies outside of the Church.

Resolved, 11. That it is in our judgment right that our churches should be open for the holding of proper public Temperance meetings, provided the sanctity of the place is always observed.

Resolved, 12. That we hail with pleasure the publication of Temperance peri-

odicals and newspapers, and the more frequent introduction of the subject into our Church Literature.

Resolved, 13, That, as our brother Rev. P. Coombe has been offered the position of Secretary for the Eastern District of Pennsylvania by Pennsylvania State Temperance Union, and has signified his willingness to accept, we therefore request the Presiding Bishop to appoint him to that work, and we will welcome him to our pulpits to preach on the subject.

---

#### LAY DELEGATION.

The committee to whom was referred a communication from certain laymen of New York and elsewhere, on the subject of lay representation, having given attention to the subject, respectfully recommend the adoption of the following resolution:

Resolved, That we favor the introduction of lay delegation into the General Conference whenever that body shall be fully satisfied that a majority of our laity desire it. And should the General Conference, at its approaching session, be in doubt as to the mind of the church, then, in that case, we request the said General Conference to refer the question to the vote of the Annual Conferences and the membership of the Church.

---

#### ARRANGING APPOINTMENTS BEFORE CONFERENCE.

Whereas, Our itinerant system of ministration imposes mutual sacrifices on Pastors and people, and these sacrifices both have voluntarily assumed, the Pastor agreeing not to seek his appointment, and the people agreeing not to seek their Pastors; the wants of each to be provided for by our Bishops; and

Whereas, The practice now prevails to a considerable extent, of Pastors and charges arranging their appointments before the Conference convenes, thus taking out of the hands of the Bishop his proper function. And whereas, there are still some Pastors and some charges that cannot, in view of their agreement, ask, or negotiate for a particular charge or a particular pastor:

Wherefore, Resolved, 1st., That we respectfully request the ensuing General Conference to iterate the law in relation to appointing Ministers and supplying charges, and annex such penalties as will deter both Pastors and charges from any departure from said rule.

Resolved, 2d., That if in the judgment of the General Conference, the object sought in the foregoing resolution is either impossible or impracticable, the said General Conference then annul the primary rule in relation to appointments, and make all the Pastors and all the charges stand equal before the law—free to make the best negotiation possible.

---

Whereas, efforts have been made in the city of Philadelphia to enlist the women of the church more actively and systematically in the great work of extending the kingdom of Christ by co-operation with the ministry in giving attention to the children of the church, and to strangers, by visiting the sick and the poor, and by other works of mercy. Therefore,

Resolved, That this Conference regards this movement with deep interest, and that we commend it to the favorable consideration of all our churches.

---

Resolved, That the photograph albums presented to the Conference at its last session by Rev. J. S. J. McConnell, be placed in the custody of the Philadelphia Conference Historical Society.

## LETTER FROM REV. J. T. GRACEY.

*To the President and Members of the Philadelphia Annual Conference, to be held in March, 1868.*

DEAR FATHERS AND BRETHREN—You will, I am sure, regret to learn that by virtue of domestic affliction I am compelled for a season to leave my work in India.

My wife's health has been declining quite steadily for four years past, and recently she has been so prostrated by a severe illness as to make it imperative that she shall have a change. There is no reasonable ground to believe that she could survive next season in India. The physician has ordered her to sea, in the strong conviction that she may entirely recover by such a change.

I am, in accordance with that professional advice, and by the strong and unanimous judgment of the entire India Mission supporting it, about leaving for America, via England.

We hope to be in the States by midsummer, and further are hoping that, after a short stay at home, and after making arrangements for our two little children to remain there, we may be permitted again to return to India.

We thank you for your kind remembrance of us, for your prayers and sympathy accorded in the past, and ask you kindly not to withdraw these from us in the present need. We may have been poor representatives of your Conference abroad, but with true hearts we hope we have "done what we could." The luxury of labor in the ends of the earth has more than compensated for all that we have endured in this special service.

We gave ourselves to India, and to India we belong. In leaving it temporarily it is only in the hope that we may live longer for India. O pray that God may yet permit us to do much for the peoples of this land. The humblest life assumes an importance when placed in relation with the salvation of a people.

Yours in the best of bonds,

J. T. GRACEY.

CALCUTTA, INDIA, Dec. 29, 1867.

Resolved, That we have heard, with deep sorrow, of the serious illness of the wife of Rev. John T. Gracey, A. M., which requires him with his family to relinquish for a season their labors in India; and that we will unite with them in asking our Heavenly Father speedily to remove the affliction and grant them upon their return to that promising missionary field a long life of usefulness.

Resolved, That during their temporary sojourn among us we will gladly welcome them to our hearts, our homes and our churches, and we trust that the information they will be able to furnish, in addresses and otherwise, concerning the moral condition and spiritual necessities of India will awaken a profounder interest in the Missionary cause.

Resolved, That at the close of this morning's session the Presiding Bishop be requested to lead the devotions of the Conference, with special reference to Bro. Gracey's family.

---

ACCOMAC AND NORTHAMPTON, VA.

Whereas, the people of the M. E. Church South have attempted, in the counties of Accomac and Northampton, Va., to take from us unjustly some sixteen church buildings, the probable value of which will exceed \$40,000; and whereas, a suit at law has already been commenced for the recovery of the said property. Therefore,

Resolved, 1. That we, the members of the Philadelphia Annual Conference, do hereby heartily approve of the efforts that loyal people are making to save our property; and,

Resolved, 2. That we deeply sympathize with our people in their troubles in that portion of our work, and do promise to co-operate with our people in sustaining every lawful measure to recover our property.



REV. J. P. DURBIN, D.D.

Whereas, our esteemed fellow-member, the Rev. John P. Durbin, D.D., entered the traveling ministry of the M. E. Church in the year 1819, and therefore now enters upon the fiftieth year of his ministerial life, hale in body, sound in mind, and still abundant in labors; therefore,

Resolved, That this Conference, holding in high estimation the past fidelity and present standing of our beloved brother, and regarding it as a great favor of Providence that he has been so long preserved to the church, respectfully request him at our next annual session to preach before the Conference a semi-centennial sermon.

---

#### ON A CHANGE IN THE DISCIPLINE.

Whereas, The Discipline of the M. E. Church provides that a committee for the trial of an accused member shall consist of not less than five, who shall not be members of the Quarterly Conference, and further provides that the Quarterly Conference shall be composed of all the traveling and local preachers, exhorters, stewards, class leaders and trustees of the circuit or station, and the first male superintendent of our Sunday-schools, being members of our Church, and approved by the Quarterly Conference, and thus makes it very difficult, if not sometimes entirely impracticable to obtain a committee of responsible and reliable persons for the trial of an accused member on our circuits, therefore

Resolved, That we, the Philadelphia Annual Conference, recommend the ensuing General Conference to alter the Discipline, by striking out the words in Sec. 5, page 118, "*who shall not be* members of the Quarterly Conference," and inserting in Section 8, page 128, the words "and no member of the Quarterly Conference having been a member of the committee for the trial of such person shall be permitted to speak or vote on the case."

---

#### IN REFERENCE TO SEAMEN'S AID SOCIETY.

Whereas, By calling one-third of His apostles from among seamen, our Lord has taught the Church something of the importance of this class of men as an agency in converting the world; and

Whereas, They are exposed to peculiar perils, and call for special effort on the part of any Christian church, which seeks to do its duty earnestly and faithfully; and

Whereas, The Methodist Episcopal Church has failed heretofore to take her full share in this Christian labor, and ought to employ, in the future, agencies which have not been used in the past; therefore

Resolved, 1st. That we refer this important subject to the General Conference, and recommend such action as they in their wisdom shall deem best for the more effectual prosecution of the work of God among seamen.

Resolved, 2d. That we hereby commend the Pennsylvania Seamen's Friend Society to our members and congregations as an organization which has done, and is still doing much for the Christian welfare of the sailor.

---

Whereas, the operation of the action of the General Conference, extending the term of ministerial service to three years, and the action of the same body taking off the restriction limiting the stay of Ministers beyond two successive terms in the same city, have operated injuriously upon our economy: therefore,

Resolved, 1. That we do hereby request the ensuing General Conference to restrict the term of ministerial service to two years, as heretofore.

Resolved, 2. That we also request them to restore the rule prohibiting the appointment of Preachers beyond two consecutive terms in the same city or town.

## REV. F. HODGSON, D. D.

Whereas, our highly-esteemed and dearly-beloved brother, Rev. F. Hodgson, D. D., after so long a Conference connection, and so many years of distinguished service among us, is about to leave us for a field of labor not connected with this Conference: therefore,

Resolved, 1. That in the removal, by transfer, of our brother, this Conference has lost a devoted and successful Minister and an able and distinguished Theologian.

Resolved, 2. That we assure our brother of our kindly feeling and the high regard which we entertain for him, and that should he, in the providence of God, be restored to us, we will extend to him a hearty welcome.

Resolved, 3. That we commend him to the affectionate regard and highest consideration of the brethren of the East Baltimore Conference and of the church to which he shall be appointed.

## ANTI-TOBACCO RESOLUTIONS.

Whereas, This Conference has declared that "In its judgment the chewing and smoking of tobacco is a needless self-indulgence; therefore,

Resolved, 1. That we commend its action to the Christian regard of the members of the church within our bounds.

Resolved, 2. That as Pastors it is our duty to set "the flock over which the Holy Ghost hath made us overseers," an example of holy self-denial, by abstaining from the use of tobacco.

## RESOLUTIONS OF THANKS.

Resolved, That the thanks of this Conference are due, and are hereby tendered, to the reporters, for their faithful services during our session.

Resolved, That the thanks of this Conference are hereby tendered to Rev. S. W. Thomas and Rev. G. D. Carrow for their attention to the comfort of the Conference, and also to the Managers of the Tract Society.

Resolved, That the thanks of this Conference are due, and are herein presented to, the Trustees of the Union Church for the use of the building, and to the families who have so kindly entertained us during the session of this Conference.

Resolved, That the thanks of this Conference are due, and are hereby tendered to the President and Directors of the Philadelphia, Wilmington and Baltimore, Penn. Central, Reading, and Northern Central Railroads, for their liberal arrangements made with the members of this Conference and visitors on business.

Whereas, there is need of a new M. E. Church at Greensborough; and whereas, that society have recently been deprived of a bequest of over \$3,000, by a decision of the Court of Appeals of the State of Maryland, thus depriving them of the necessary means of commencing the enterprise: therefore,

Resolved, That we commend said church to the sympathy and material aid of the people within the bounds of this Conference.

Whereas the discipline of the M. E. Church provides that a committee for the trial of an accused member shall consist of not less than five, who shall not be members of the Quarterly Conference, and further provides that the Quarterly Conference shall be composed of all the Traveling and Local Preachers, exhorters, stewards, class leaders, and trustees of the churches in the circuit or station, and the first male superintendents of our Sunday Schools, being members of our Church and approved by the Quarterly Conference, and thus makes it very diffi-

cult, if not sometimes entirely impracticable, to obtain a committee of responsible and reliable persons for the trial of an accused member on our circuits, therefore.

Resolved, That we, the Philadelphia Annual Conference, recommend the ensuing General Conference to alter the Discipline by striking out the words, in section 5, page 118, "who shall not be members" of the Quarterly Conference, and inserting in section 8, page 128, the words, "and no member of the Quarterly Conference, having been a member of the Committee for the trial of such person shall be permitted to speak or vote on the case."

## RULES

### FOR THE GOVERNMENT OF THE PHILADELPHIA ANNUAL CONFERENCE.

#### I. OF THE DUTIES OF THE PRESIDENT.

1. The President shall see that all the business appertaining to the Conference shall be brought forward and conducted in a proper manner, according to the provisions of the discipline, and the rules of the Conference.
2. He shall preserve order in all the proceedings—and in debate shall keep the speakers to the question, and call them to order when they wander from the point, or from the rules of order, or use any improper language.
3. He shall decide all questions of order; nevertheless any two members may appeal from his decision to the Conference, and in such case the appeal shall be decided without debate.
4. He shall appoint all committees, unless otherwise directed by the Conference, in which case the appointment shall be made by ballot or nomination, at the discretion of the Conference; no member thereof being permitted to nominate more than one person for the same committee.
5. Where two or more members arise and address the President at the same time, he shall decide which of them is entitled to the floor.

#### II. THE DUTIES OF THE SECRETARY.

1. The Secretary shall keep a fair and correct record of the proceedings of the Conference, to be read at the commencement of each session thereof, subject to correction by the Conference.
2. He shall carefully preserve the journals and papers of the Conference placed in his custody, and shall not permit any person but a member to examine the same, nor shall he allow a member to make a transcript from either without the permission of the Conference, and he shall also produce the journals and papers at the next annual session of the Conference.
3. He shall also after the close of the Conference make an appendix at the end of the journal, in which he shall record all documents which shall be ordered by the Conference to be so recorded, (the motion on which shall be taken without debate,) and the documents so recorded shall be referred to on the Journal of Conference.

#### III. THE DUTIES AND PRIVILEGES OF MEMBERS.

1. Every member who would speak shall rise in his place and respectfully address the President, refraining from all personalities or indecorous language, but no member shall speak more than once to the same question (except to explain) until every member choosing shall have spoken, nor longer than fifteen minutes, without permission of the Conference.
2. When a member shall be called to order by the President or any member, he shall take his seat until the question be decided by the President; nevertheless he shall be allowed an appeal to the Conference, which shall decide without debate.
3. Any member may call for the division of a question, which shall be granted when in the judgment of the President the sense will admit of it, and every member present shall vote on all questions unless excused by the Conference.

#### IV. QUESTIONS TO BE TAKEN WITHOUT DEBATE.

1. A motion simply to adjourn.
2. A motion to lie on the table.

#### V. PROMISCUOUS RULES.

1. A motion to adjourn shall be always in order.
2. When a question has been decided, any member who may have voted in the majority on said question may move for a reconsideration thereof.
3. When the reading of a paper is called for, and the same is objected to by a member, the question shall be determined by a vote of the Conference.
4. When a motion is made and seconded, and entertained by the President, it shall be deemed to be in the possession of the Conference, but may be withdrawn at any time by the mover, with the consent of the seconder, before a decision had thereon, or an amendment thereto be entertained by the President.
5. It shall be in order any time during the discussion of a proposition before the Conference (except during the examination of character) to move that the question shall be taken without further debate, and, if sustained by a majority of the members present, it shall be immediately put and decided.
6. No motion shall be entertained unless seconded, and all motions and resolutions shall be reduced to writing, if desired by the President or Secretary, or any member of Conference.
7. No matter of business, other than that which pertains to the ordinary business of the Conference, shall be read by the Secretary, until the subject of it is stated by the introducer.
8. In discussion upon a report of a committee, the Chairman of the committee whose report is under consideration or such member of the committee as the committee may agree upon, shall be entitled to the last speech upon the question.

## APPOINTMENTS.

## NORTH PHILADELPHIA DISTRICT—JOSEPH MASON, P. E.

St. George's.....	M. D. Kurtz.
Trinity .....	To be supplied—J. Neill, sup.
Green St.....	J. W. Jackson—W. H. Formosa, sup.
Spring Garden St.....	W. J. Stevenson—W. L. Boswell, sup.
Fifth St.....	Jacob Todd.
St. John's.....	Jacob Dickerson.
Kensington.....	W. J. Paxson.
Siloam.....	M. H. Sisty.
Hancock St.....	S. N. Chew.
Sanctuary.....	W. C. Best.
Front St.....	T. W. Simpser.
Twelfth St.....	J. E. Smith.
Hedding.....	W. H. Elliott.
Nineteenth St.....	J. J. Pearce.
Tabernacle.....	T. C. Murphy.
Cohocksink.....	W. B. Wood.
Emory.....	Gasway Oram.
Summerfield.....	William McCombs.
Port Richmond.....	William Cooper.
Calvary.....	W. H. Burrell: A. Manship, Sup.
City Mission.....	G. W. Lybrand.
Mt. Carmel.....	T. W. Maclary.
Milestown.....	F. E. Church.
Harmer's Hill and Jarrettown.....	J. W. Harkins.
St. James.....	Daniel George.
Lehman's Chapel and Fairview.....	Wm. Rink.
Cheltenham.....	M. A. Day.
Doylestown.....	C. H. McDermond.
Frankford.....	C. F. Turner.
Bridesburg.....	N. B. Durell.
Bustleton.....	J. M. Wheeler.
Holmesburg.....	W. J. Mills.
Somerton.....	J. D. Ayars.
Bristol.....	S. S. Grove.
Attleboro and Morrisville.....	Thos. Kirkpatrick, J. L. King.
Bensalem and Neshamony.....	J. H. McLaughlin.
Newtown.....	S. R. Gillingham, E. C. Griffith.
Lumberville and Lahaska.....	H. U. Sebring.
New Hope.....	N. D. McComas.
Easton.....	J. S. Cook.
South Easton.....	J. M. Hinson.
Richmond.....	Frederick Illman.
Williamsburg.....	L. D. McClintock.
Stroudsburg.....	W. M. Ridgeway.
Cherry Valley.....	W. P. Howell.
Monroe.....	B. T. String.
Tannersville.....	G. L. Schaffer.
Tobyhanna Mills.....	C. W. Ayars.
Durham.....	To be supplied.

B. H. Nadal, Professor in Drew Institute, member of Trinity Quarterly Conference.

J. P. Durbin, Corresponding Secretary of Missionary Society, member of Trinity Quarterly Conference.

## SOUTH PHILADELPHIA DISTRICT—W. L. GRAY, P. E.

Union.....	R. J. Carson, Adam Wallace.
Nazareth.....	W. C. Robinson.
Arch St.....	To be supplied.
Ebenezer.....	J. H. Alday, S. M. Cooper, sup.
Salem.....	J. F. Chaplain.
St. Paul's.....	Anthony Atwood.
Wharton St.....	J. B. Maddux.
Mariners' Bethel.....	G. W. Maclaughlin.
Western.....	T. B. Miller.
Broad St.....	Samuel Irwin.
Central.....	Theodore Stevens.
Pitman Chapel.....	R. Owen.
Fitzwater and West Federal Sts.....	To be supplied.
Second St.....	E. T. Kenney.
Eleventh St.....	Chas. Cooke.
Asbury.....	J. S. Lame.
Thirty-eighth St.....	H. A. Cleaveland.
Fortieth St.....	Samuel Lucas.
Centenary.....	G. W. F. Graff.
Haddington.....	A. L. Wilson.
Hestonville.....	C. P. Masden.
Radnor and Bethesda.....	David McKee.
Darby and Mt. Pleasant.....	John Shields.
Scott.....	H. R. Calloway.
Paschalville.....	J. S. Hughes.
Lancaster, First Church.....	H. F. Hurn.
Lancaster, St. Paul's.....	G. T. Hurlock.
Safe Harbor and Manor.....	J. E. Kessler.
Columbia.....	S. H. C. Smith.
Marietta and Maytown.....	J. R. T. Gray.
Mount Joy.....	Abel Howard.
Bainbridge and Falmouth.....	Joseph Gregg.
Harrisburg, Locust St.....	C. J. Thompson. William Tricket, sup.
Harrisburg, St. Paul's.....	G. G. Rakestraw.
Harrisburg, Ridge Avenue.....	T. M. Griffith.
Dauphin.....	T. Montgomery.
Hummelstown.....	F. M. Brady.
Middletown.....	Allen John.
Halifax.....	E. I. D. Pepper.
Millersburg.....	J. W. Arthur.
Lykens and Wiconisco.....	J. J. Jones.

S. W. Thomas, Corresponding Secretary of Philadelphia Conference Tract Society, member of St. Paul's Quarterly Conferencer.

H. M. Johnson, President of Dickinson College, member of Locust Street Quarterly Conference, Harrisburg.

John Ruth, Chaplain to Eastern Penitentiary, member of Arch Street Quarterly Conference.

Pennel Coombe, Secretary of State Temperance Union, member of Nazareth Quarterly Conference.



## READING DISTRICT—JOSEPH CASTLE, P. E.

Reading, Ebenezer.....	T. A. Fernley.
“ St. Peter's.....	R. H. Pattison.
Manayunk, Mt. Zion.....	P. J. Cox.
“ Ebenezer.....	J. F. Meredith.
“ Falls of Schuylkill.....	T. B. Neely.
“ Roxborough.....	S. A. Heilner.
Germantown, Haines St.....	G. D. Carrow.
“ St. Stephen's.....	John Thompson.
Chestnut Hill.....	Stephen Townsend.
Conshohocken.....	S. G. Hare.
Merion Square.....	To be supplied.
Norristown, DeKalb St.....	Wm. Mullen.
“ Oak St.....	George Cummins.
Perkiomen.....	E. Townsend.
Montgomery Square.....	H. F. Isett.
Phoenixville.....	Geo. Heacock.
Salem.....	Thos. Sumption.
West Chester.....	J. B. McCullough.
Grove.....	L. B. Hughes.
Downington.....	D. W. Gordon.
Pottstown.....	Wm. Swindells.
Coventryville.....	Jas. Flannery.
Springville and Bethel.....	J. P. Miller.
Springfield.....	John Dyson, John W. Knapp.
Waynesburg.....	S. W. Kurtz.
Birdsborough.....	Wm. M. Dalrymple, Thos. C. Pearson.
Hamburg.....	S. G. Grove.
Lebanon.....	Wm. Major.
Cornwall.....	W. L. McDowell.
Cressona.....	G. S. Broadbent.
Pottsville.....	Franklin Moore.
Minersville.....	Noble Frame.
Tremont.....	Matthias Barnhill.
Port Carbon.....	Jerome Lindamuth.
New Philadelphia.....	S. H. Reisner.
St. Clair and Wadesville.....	J. Y. Ashton.
Tamaqua.....	John O'Neill.
Mahanoy City.....	J. S. J. McConnell.
Mauch Chunk.....	J. E. Meredith, C. W. Bickley.
Parryville and Slatington.....	W. H. Fries—One to be supplied.
Nesquehoning and Summit.....	J. F. Swindells.
Allentown.....	J. F. Crouch.
Bethlehem.....	S. T. Kemble.
Catasauqua.....	S. B. Best.
Allentown Furnace and Friedenville.....	To be supplied.
Chapmansville.....	J. A. Cooper.

## WILMINGTON DISTRICT—JAS. CUNNINGHAM, P. E.

Wilmington, Asbury.....	J. D. Curtis.
“ St. Paul's.....	Aaron Rittenhouse.
“ Union.....	W. E. England.
“ Scott.....	Andrew Cather.
“ Grace.....	Alfred Cookman: T. F. Plumer, Sup.
Grace Mission.....	To be supplied.

Brandywine and Lebanon.....	Joshua Humphris.
Mount Salem.....	J. D. Rigg.
Siloam.....	W. W. McMichael.
Newport.....	H. H. Bodine.
New Castle.....	Leonidas Dobson.
Delaware City.....	John Allen.
Port Penn.....	W. T. Tull.
St. George's and Summit.....	W. B. Walton.
Newark.....	John France and H. M. Gilbert.
Christiana.....	O. W. Landreth—One to be supplied.
Elkton.....	L. C. Matlack.
Bethel.....	J. W. Pierson.
North East.....	T. L. Poulson.
Charlestown.....	N. W. Bennum.
Elk Neck.....	To be supplied.
Port Deposit.....	Charles Hill.
Zion.....	Valentine Gray, Albert L. Hood.
Pleasant Grove.....	F. B. Harvey.
Oxford.....	John Stringer.
New London.....	H. B. Mauger, L. B. Hoffman.
Chatham.....	To be supplied.
Fulton.....	J. A. Watson.
Mount Nebo.....	W. T. Magee.
Strasburg.....	Henry White.
Enterprise and Conestoga.....	A. M. Wiggins—One to be supplied.
Cochranville.....	Samuel Pancoast—One to be supplied.
Coatesville.....	W. S. Pugh.
Guthrieville.....	J. C. Gregg.
Marshallton.....	J. Pastorfield.
Kennett.....	To be supplied.
Chester Circuit.....	Jos. Aspril, Jas. C. Wood.
Chester.....	H. E. Gilroy.
Chester, Trinity.....	I. Mast.
Village Green Circuit.....	W. C. Johnson—One to be supplied.
Media.....	J. J. Timanus.
Crozierville.....	Wil. Coffman.

---

### EASTON DISTRICT—T. J. THOMPSON, P. E.

Smyrna.....	S. L. Gracey.
" Circuit.....	W. B. Gregg, J. W. Wright.
Middletown.....	H. Colclazer.
Odessa.....	G. A. Phoebus.
Leipsic and Raymonds.....	E. B. Newnam.
Dover.....	J. H. Lightbourne.
Camden.....	J. O. Sypherd.
Willow Grove.....	A. D. Davis.
Frederica and Barretts' Chapel.....	A. W. Milby.
Felton.....	T. J. Quigley: W. M. Warner, Sup.
Milford.....	B. F. Price.
Harrington.....	J. S. Willis, J. M. Williams.
Denton.....	J. W. Hammersley, J. Conner.
Greensborough.....	W. O'Neill, W. McFarlane.
Hillsborough.....	W. Hammond—One to be supplied.
Easton.....	W. Kenney.
Talbot.....	J. A. Brindle, F. M. Chatham.
Trappe.....	T. S. Williams.

Queenstown .....	D. C. Ridgway.
Kent Island .....	N. M. Brown.
Centreville .....	J. B. Merritt.
Sudlersville .....	E. P. Aldred, I. G. Fosnocht.
Church Hill .....	S. T. Gardner.
Kent .....	Enoch Stubbs.
Still Pond .....	H. S. Thompson.
Millington .....	J. Hough, C. W. Prettyman.
Cecilton and St. Paul's .....	J. E. Bryan.
Warwick .....	To be supplied.

*Presby.*  
SNOW HILL DISTRICT—VAUGHAN SMITH, P. E.

Seaford .....	J. L. Taft.
Bridgeville .....	Jos. Cook, W. H. Hutchins.
Laurel .....	Elijah Miller.
Bethesda and Bethlehem .....	James Esgate.
Dorchester .....	Wm. Merrill.
Federalburg .....	To be supplied.
Cambridge .....	C. W. McKeahan.
"    Circuit .....	John Brandreth.
Salisbury .....	J. T. Vanburkalo.
Worcester .....	To be supplied.
Quantico .....	Joseph Dare.
Sharpstown .....	To be supplied.
Princess Anne .....	J. Carroll.
Fairmount .....	C. W. Buoy.
Annamesssex .....	T. L. Tomkinson, G. D. Watson.
Atlantic .....	To be supplied.
Accomac .....	E. G. Irwin.
Northampton .....	To be supplied.
Newton .....	L. E. Martindale—One to be supplied.
Snow Hill .....	J. E. Elliot, E. E. White.
Berlin .....	A. A. Fisher.
Frankford .....	J. W. Weston.
Millsboro' .....	To be supplied.
Lewes .....	T. B. Killiam.
Milton .....	G. W. Burke.
Georgetown .....	D. R. Thomas.
Lincoln City .....	W. W. Redman, A. A. Ewing.
Gumborough .....	G. S. Conaway—One to be supplied.
Vienna .....	W. F. Talbot—One to be supplied.
Lakesville .....	To be supplied.

F. Hodgson and G. A. Singer, transferred to East Baltimore Conference.

Church Hill .....

E. Davis

## ALPHABETICAL ROLL OF MEMBERS,

WITH THEIR POST-OFFICE ADDRESS.

[The letters designate the present relation. P., Probationers; D., Deacon; E. Elder; Sp., Supernumerary; S., Superannuated. The place mentioned is the post-office address, as far as known. The figures in the first column indicate the time of admission on trial. Those in the last column, the year of appointment.]

Time of entering traveling connection.	Present relation.	POST-OFFICE ADDRESS.	Date of appointment.
1822.	Ayars, J. B.....	Sp. Germantown, Pa.....	3
1825.	Atwood, Anthony.....	E. 623 Catharine street, Phila.....	1
1840.	Arthur, John W.....	E. Millersburg, Pa.....	1
1840.	Aspril, Joseph.....	E. Linwood, Del. co., Pa.....	1
1841.	Ashton, James Y.....	E. St. Clair, Schuylkill co., Pa.....	1
1841.	Allen, John.....	E. Delaware City, Del.....	1
1850.	Alday, John H.....	E. 408 Catharine st., Phila.....	1
1856.	Ayars, Charles W.....	E. Naglesville, Pa.....	2
1864.	Aldred, Edward P.....	D. Sudlersville, Md.....	1
1861.	Ayars, Jos. D.....	P. Somerton, Pa.....	1
1835.	Barton, George.....	Sp. Church Hill, Queen Ann's co., Md.....	
1841.	Bishop, William.....	Sp. New Orleans, La.....	2
1843.	Brindle, James A.....	E. St. Michael's, Md.....	2
1849.	Burrell, Wm. H.....	E. 1018 Arch street, Phila.....	
1849.	Boswell, Wm. L.....	Sp. 1902 Mt. Vernon.....	2
1850.	Brindle, George W.....	Sp. Dacota, Iowa.....	2
1854.	Bodine, Henry H.....	E. Newport, Del.....	2
1855.	Bennum, N. W.....	E. Charlestown, Cecil co., Md.....	2
1857.	Best, Wesley C.....	E. 980 N. Fifth st., Phila.....	3
1857.	Bryan, Jas. E.....	E. Cecilton, Md.....	1
1859.	Bell, Thos. E.....	Sp. Greensboro', Md.....	
1859.	Best, Silas B.....	E. Catasauqua, Pa.....	2
1859.	Brandreth, John.....	E. Connersville, Md.....	2
1860.	Brown, Nicholas M.....	E. Broad Creek, Md.....	3
1860.	Barnhill, Matthias.....	E. Tremont, Pa.....	1
1864.	Bickley, Charles W.....	E. Mauch Chunk, Pa.....	1
1865.	Burke, George W.....	D. Milton, Del.....	1
1866.	Brady, Frederick M.....	P. Hummelstown, Pa.....	2
1867.	Broadbent, G. S.....	D. Cressona, Pa.....	2
1868.	Buoy, C. W.....	P. Princess Anne, Md.....	1
1820.	Cooke, Charles.....	E. 1141 S. Eleventh st., Phila.....	1
1823.	Castle, Joseph.....	E. 1153 South 15th st., Phila.....	2
1828.	Cooper, William.....	E. Port Richmond, Phila.....	1
1828.	Colclazer, Henry.....	E. Middletown, Del.....	1
1833.	Crouch, C. J.....	E. 1018 Arch street, Phila.....	1
1834.	Cunningham, James.....	E. Wilmington, Del.....	4
1835.	Carlisle, Joseph.....	S. Media, Pa.....	1
1835.	Coombe, Pennel.....	E. 513 Arch st.....	1
1835.	Cooper, I. T.....	Sp. Camden, Del.....	

1837.	Curtis, John D.....	E.	Wilmington, Del.....	2
1841.	Cox, Peter J.....	E.	Manayunk, Pa.....	1
1843.	Calloway, Henry R.....	E.	1525 S. Fifth st., Phila.....	2
1845.	Carrow, Goldsmith D.....	E.	Germantown, Phila.....	1
1844.	Cooper, Sol. M.....	Sp.	321 S. Front st.....	1
1846.	Cummins, John.....	S.	Evanston, Ill.....	1
1848.	Cookman, Alfred.....	E.	Wilmington, Del.....	1
1851.	Cook, Joseph S.....	E.	Easton, Penn.....	2
1852.	Chaplain, John F.....	E.	412 S. Juniper st., Phila.....	1
1853.	Childs, Thomas.....	S.	Bloomsburg, Pa.....	1
1856.	Cook, Joseph.....	E.	Bridesburg, Del.....	1
1857.	Carson, Robert J.....	E.	245 N. Fifth st., Phila.....	1
1857.	Cather, Andrew.....	S.	Wilmington, Del.....	1
1857.	Cleaveland, H. A.....	E.	37th and Story, W. Phila.....	2
1857.	Cummins, George.....	E.	Norristown, Pa.....	2
1859.	Chew, Sylvester N.....	E.	1215 Hancock st., Phila.....	1
1859.	Crouch, John F.....	E.	Allentown, Pa.....	2
1860.	Church, F. E.....	E.	1930 Frankford avenue, Phila.....	1
1862.	Conaway, Geo. S.....	E.	Gumborough, Del.....	1
1864.	Coffman, Wilmer.....	D.	Glen Riddle, Del. co., Pa.....	2
1865.	Carroll, J.....	D.	Princess Anne, Md.....	1
1819.	Cooper, J. S.....	D.	Chapmansville, Pa.....	1
1868.	Chatham, F. M.....	P.	St. Nicholas, Md.....	1
1868.	Conner, J.....	P.	Denton, Md.....	1
1819.	Durbin, John P.....	E.	200 Mulberry st., New York.....	1
1848.	Dickerson, Jacob.....	E.	876 N. Sixth st., Phila.....	3
1852.	Day, Michael A.....	E.	Cheltenham, Pa.....	3
1853.	Dalrymple, Wm. M.....	E.	Birdsboro, Berks co., Pa.....	1
1854.	Dare, Jos.....	E.	Quantico, Md.....	2
1854.	Dyson, John.....	E.	Blue Rock, Chester co., Pa.....	1
1859.	Durell, Nathan B.....	E.	Bridesburg, Pa.....	2
1864.	Dobson, Leonidas.....	E.	New Castle, Del.....	1
1860.	Davis, A D.....	E.	Willow Grove, Del.....	2
1831.	Edwards, John.....	E.	Willow Grove, Del.....	1
1839.	Elliott, William H.....	E.	Germantown, Pa.....	3
1845.	England, William E.....	E.	Wilmington, Del.....	2
1859.	Elliott, John E.....	E.	Snow Hill, Md.....	2
1866.	Esgate, James.....	P.	Laurel, Del.....	1
1867.	Ewing, Amos A.....	P.	Lincoln City, Del.....	1
1836.	Flannery, James.....	E.	Coventryville, Chester co., Pa.....	1
1845.	Fernley, Thomas A.....	E.	Reading, Pa.....	1
1855.	Frame, Noble.....	E.	Minersville, Pa.....	3
1856.	France, John.....	E.	Newark, Del.....	1
1857.	Fries, Wm. H.....	E.	Lehighton, Carbon co., Pa.....	2
1859.	Fisher, Alfred A.....	E.	Berlin, Md.....	2
1859.	Formosa, Wm. H.....	Sp.	605 Jay st., Philadelphia.....	2
1868.	Fosnocht, I. G.....	P.	Sudlersville, Md.....	1
1829.	Greenbank, Richard M.....	S.	1524 Wallace st., Phila.....	2
1839.	Gray, Valentine.....	E.	Brick Meeting House, Cecil co., Md.....	2
1840.	Gilroy, Henry E.....	E.	Chester, Pa.....	3
1841.	Gray, Wm. L.....	E.	1442 Christian st., Phila.....	2
1848.	Gillingham, Samuel R.....	E.	Richlon, Bucks co., Pa.....	1
1851.	Gregg, Joseph.....	E.	Bainbridge, Pa.....	2
1855.	Gregg, John C.....	E.	Guthrieville, Pa.....	2
1856.	Gardner, Samuel T.....	E.	Church Hill, Md.....	1
1857.	Gregg, Wm. B.....	E.	Smyrna, Del.....	3



1858.	George, Daniel.....	E. Olney, Phila. co., Pa.....	1
1858.	Gracey, Samuel L.....	E. Smyrna, Del.....	3
1859.	Griffith, Thos. M.....	E. Harrisburg, Pa.....	2
1862.	Gordon, David W.....	E. Downingtown, Pa.....	2
1864.	Gray, J. R. Taylor.....	E. Marietta, Pa.....	1
1866.	Grove, Seth S.....	E. Bristol, Pa.....	2
1866.	Graff, George W. F.....	D. 4206 Adeline st., Phila.....	3
1868.	Gilbert, W. M.....	P.....	1
1860.	Griffiths, E. E.....	P. Richlon, Bucks co., Pa.....	1
1867.	Grove, S. G.....	P. Hamburg, Pa.....	1
1829.	Humphriss, Joshua.....	E. Wilmington Del.....	1
1833.	Houston, James L.....	Sp. Wilmington, Del.....	1
1837.	Hand, James.....	Sp. Doylestown, Pa.....	1
1843.	Hare, Samuel G.....	E. Conshohocken, Phila.....	1
1845.	Hallowell, Peter.....	S. Honeybrook, Chester co., Pa.....	1
1845.	Hill, Charles.....	E. Port Deposit, Md.....	1
1848.	Hough, John.....	E. Galena, Kent co., Md.....	1
1848.	Hurn, H. F.....	E. Lancaster, Pa.....	1
1850.	Hubbard, James.....	Sp. Laurel, Del.....	1
1851.	Hammersly, J. W.....	E. Denton, Md.....	1
1852.	Harvey, Francis B.....	E. Oxford, Chester co., Pa.....	2
1852.	Howard, Abel.....	E. Millersburg, Pa.....	1
1854.	Heacock, George.....	E. Phoenixville, Pa.....	1
1855.	Hinson, J. M.....	E. South Easton, Pa.....	2
1855.	Hughes, Levi B.....	E. West Whiteland, Chester co., Pa.....	2
1855.	Hurlock, George T.....	E. Lancaster, Pa.....	2
1855.	Hammond, Wm.....	E. Hillsborough, Md.....	1
1860.	Hudson, David D.....	Sp. Girardville, Pa.....	1
1863.	Howell, Wm. P.....	E. Stormsville, Monroe co., Pa.....	1
1864.	Hughes, Jacob S.....	E. Paschalville, Pa.....	1
1865.	Heilner, S. A.....	D. Roxborough, Phila.....	1
1865.	Harkins, Wesley J.....	D. Fitzwatertown, Pa.....	2
1866.	Hoffman, Levi B.....	D. New London, Chester co., Pa.....	1
1868.	Hood, A. L.....	P. Brick Meeting House, Cecil co., Md.....	1
1868.	Hutchins, W. H.....	P.....	1
1850.	Illman, Frederick.....	E. Richmond, Northampton co., Pa.....	1
1854.	Irwin, Samuel.....	E. 1402 Christian st., Phila.....	1
1857.	Irwin, Edward G.....	E. Onancock, Va.....	1
1864.	Isett, Henry F.....	D. Montgomery Square, Pa.....	1
1833.	John Allen.....	E. Middletown, Pa.....	2
1845.	Johnson, Herman M.....	E. Carlisle, Pa.....	1
1850.	Jackson, J. W.....	E. 1003 Green street, Phila.....	3
1850.	Jones, John J.....	E. Wiconisco, Pa.....	2
1865.	Johnson, Wesley C.....	D. Village Green, Pa.....	3
1831.	Kemp, Robert E.....	Sp. Greensboro, Md.....	2
1832.	Kenney, Wesley.....	E. Easton, Md.....	2
1836.	Karsner, Charles.....	Sp. Germantown, Pa.....	2
1838.	Kurtz, Michael D.....	E. 324 New street, Phila.....	2
1854.	Kurtz, Samuel W.....	E. Waynesburg, Pa.....	2
1855.	Kenney, Edward T.....	E. 1514 S. Second st., Phila.....	2
1858.	Kessler, John E.....	E. Millersville, Lancaster co., Pa.....	2
1858.	Kirkpatrick, Thomas.....	E. Attleboro, Pa.....	1
1859.	Kemble, Samuel T.....	E. Bethlehem, Pa.....	2
1860.	Killiam, Thomas B.....	E. Lewes, Del.....	2
1867.	King, J. L.....	E. Attleboro, Pa.....	1
1868.	Knapp, J. W.....	P. Blue Rock, Chester co., Pa.....	1

1840.	Long, John D.....	S.	1155 S. Fifth st., Phila.....	1
1844.	Lybrand, G. W.....	E.	1810 Mervine street.....	1
1850.	Lightbourne, James H.....	E.	Dover, Del.....	1
1853.	Lame, Joseph S.....	E.	Ludlow st., above Thirty-fourth.....	1
1855.	Lindamuth, Jerome.....	E.	Port Carbon.....	2
1860.	Landreth, O. W.....	E.	Christiana, Del.....	1
1861.	Little, Charles J.....	Sp.	Williamsport, Pa.....	1
1863.	Lucas, Samuel.....	E.	3635 Chestnut st., Phila.....	1
1827.	Massey, James A.....	S.	Laurel, Del.....	1
1834.	Miller, Elijah.....	E.	Laurel, Del.....	1
1837.	McMichael, W. W.....	E.	Booth's Corner, Del. co., Pa.....	1
1838.	Mason, Joseph.....	E.	2104 Green st., Phila.....	4
1839.	McCombs, Wm.....	E.	Dauphin st., bel. Tulip, Pa.....	2
1841.	Merrill, Isaac R.....	Sp.		
1842.	Mullen, William.....	E.	Norristown, Pa.....	3
1843.	Manship, Andrew.....	Sp.	861 North Broad st., Phila.....	1
1843.	Murphy, Thomas C.....	E.	1018 Arch street.....	1
1843.	Mauger, Henry B.....	E.	New London, Chester co., Pa.....	1
1845.	Maddux, John B.....	E.	1236 S. Fourth st., Phila.....	3
1845.	Meredith, James E.....	E.	Mauch Chunk, Pa.....	1
1840.	Matlack, L. C.....	E.	Elkton, Md.....	2
1843.	Milby, A. W.....	E.	Frederica, Kent co., Del.....	1
1845.	Moore, Franklin.....	E.	Pottsville, Pa.....	2
1846.	McCullough, J. B.....	E.	West Chester, Pa.....	3
1848.	Major, Wm.....	E.	Lebanon, Pa.....	1
1849.	Merrill, Wm.....	E.	East Newmarket, Md.....	1
1851.	Maclaughlin, George W.....	E.	121 Almond st., Phila.....	1
1851.	Meredith, John F.....	E.	Manayunk, Phila.....	3
1852.	Miller, Thomas B.....	E.	2008 Sansom st., Phila.....	2
1853.	Merritt, James B.....	E.	Centreville, Md.....	2
1855.	Montgomery, Thomas.....	E.	Dauphin, Pa.....	1
1856.	Magee, Wm. T.....	E.	Mt. Nebo, Lancaster co., Pa.....	1
1856.	McClintock, Lorenzo D.....	E.	Williamsburg, Pa.....	1
1856.	Maclary, Thomas W.....	E.	Rising Sun, Phila.....	3
1859.	McDermond, Chas. H.....	E.	Doylestown, Pa.....	1
1859.	McLaughlin, James H.....	E.	Bridgewater, Pa.....	1
1860.	Mast, Isaac.....	E.	Chester, Pa.....	2
1860.	McKee, David.....	E.	West Haverford, Del. co. Pa.....	2
1862.	McComas, N. D.....	E.	New Hope, Pa.....	1
1863.	Masden, Charles P.....	E.	Hestonville, Phila.....	1
1863.	McConnell, John S. J.....	E.	Mahanoy City.....	1
1864.	Martindale, Thomas E.....	E.	Newtown, Somerset co., Md.....	1
1864.	McClelland, James F.....	Sp.		
1865.	Miller, J. P.....	D.	Rogersford, Chester co., Pa.....	1
1865.	McDowell, Wm. L.....	D.	Cornwall, Pa.....	1
1867.	Mills, W. J.....	D.	Holmesburg, Phila.....	1
1868.	McFarland, W. R.....	P.		
1868.	McKeehan, C. W.....	P.	Cambridge, Md.....	1
1835.	Nadal, B. H.....	E.	Theological Seminary, Madison, N. J.....	1
1836.	Neill, James.....	Sp.	Seventeenth and Wallace.....	1
1865.	Neely, T. B.....	D.	Falls of Schuylkill, Pa.....	1
1866.	Newnam, Edw. B.....	D.	Leipsic, Del.....	1
1838.	Oram, Gasway.....	E.	1823 Callowhill st., Phila.....	2
1850.	Owen, Reuben.....	E.	Twenty-third and Lombard sts., Phila.....	1
1852.	O'Neill, John.....	E.	Tamaqua, Pa.....	1
1859.	O'Neill, William.....	E.	Greensboro, Md.....	2

1836.	Pierson, John W.....	E.	Chesapeake City, Cecil co., Md.....	2
1836.	Price, Benjamin F.....	E.	Milford, Del.....	2
1842.	Patterson, Daniel L.....	Sp.	Mifflin, bel. 2d, Phila.....	2
1844.	Pancoast, S.....	E.	Penningtonville, Pa.....	2
1844.	Patterson, Stearns.....	Sp.	Stroudsburg, Monroe co., Pa.....	1
1846.	Pattison, Robert H.....	E.	Reading, Pa.....	2
1848.	Pastorfield, J.....	E.	Marshallton, Pa.....	1
1853.	Phæbus, George A.....	E.	Odessa, Del.....	2
1855.	Powers, Samuel.....	Sp.	Bridesburg, Phila.....	1
1856.	Pepper, E. I. D.....	E.	Halifax, Pa.....	1
1856.	Paxson, William J.....	E.	237 Richmond st., Phila.....	3
1857.	Poulson, Thomas L.....	E.	North East, Md.....	1
1860.	Plumer, Thomas F.....	E.	Wilmington, Del.....	1
1860.	Pugh, Wm. S.....	E.	Coatesville, Pa.....	3
1866.	Pearce, J. J.....	E.	2016 Poplarst., Phila.....	2
1867.	Pearson, T. C.....	P.	Birdsboro, Pa.....	1
1868.	Prettyman, C. W.....	P.	Galena, Md.....	1
1836.	Quigley, Thomas J.....	E.	Felton, Del.....	3
1850.	Quigg, John B.....	E.	Chestertown, Md.....	3
1837.	Ruth, John.....	E.	1706 N. 22d st., Phila.....	5
1845.	Rink, Wm.....	E.	Hatboro, Montgomery co., Pa.....	1
1851.	Robinson, Wm. C.....	E.	252 N. 13th st., Phila.....	1
1856.	Rakestraw, George G.....	E.	Harrisburg, Pa.....	1
1856.	Ridgway, Wm. M.....	E.	Stroudsburg, Pa.....	1
1858.	Redman, Wm. W.....	E.	Lincoln City, Md.....	1
1862.	Rittenhouse, Aaron E.....	E.	Wilmington, Del.....	3
1857.	Rigg, J. D.....	P.	Wilmington, Del.....	1
1863.	Ridgway, David C.....	E.	Queenstown, Md.....	2
1864.	Reisner, Samuel H.....	E.	New Philadelphia, Pa.....	1
1835.	Sutton, Henry.....	Sp.	Dover, Del.....	1
1838.	Sumption, Thomas.....	E.	Warren Tavern, Chester co., Pa.....	1
1838.	Schock, Charles.....	Sp.	1301 N. Seventh st., Phila.....	1
1839.	Sisty, Mahlon H.....	E.	1305 Marlboro, Phila.....	3
1840.	Smith, Vaughan.....	E.	Princess Anne, Md.....	2
1844.	Shields, John.....	E.	Oak Dale, Del co., Pa.....	1
1845.	Sanderson, Henry.....	Sp.		
1851.	Simpers, Thomas W.....	E.	1013 N. Front st., Phila.....	1
1857.	Smith, Joseph E.....	E.	847 N. 11th st., Phila.....	1
1858.	Scott, Alfred T.....	Sp.	Odessa, Del.....	1
1859.	Stevenson, Wm. J.....	E.	2023 Wallace street, Phila.....	1
1860.	Stevens, Theodore.....	E.	1333 Vine st., Phila.....	1
1860.	Schaffer, George L.....	E.	Turnersville, Pa.....	1
1860.	Sypherd, Jacob O.....	E.	Camden, Del.....	1
1862.	Swindells, Wm.....	E.	Pottstown, Pa.....	2
1864.	String, Benjamin T.....	D.	Canadensis, Monroe co., Pa.....	1
1864.	Stringer, John.....	E.	Oxford, Chester co., Pa.....	1
1866.	Stubbs, Enoch.....	P.	Chestertown, Md.....	3
1867.	Swindells, J. F.....	P.	Nesquehoning, Pa.....	1
1868.	Sebring, H. W.....	E.	Lumberville, Pa.....	1
	Smith, S. H. C.....	E.	Columbia, Pa.....	1
1826.	Thompson, Thomas J.....	E.	Smyrna, Del.....	4
1833.	Taft, John L.....	E.	Seaford, Del.....	1
1825.	Townsend, Stephen.....	E.	1020 Vine st., Phila.....	2
1845.	Thomas, D. R.....	E.	Georgetown, Del.....	1
1845.	Turner, Jonathan.....	Sp.	Baltimore, Md.....	1
1848.	Thompson, Charles I.....	E.	Harrisburg, Pa.....	1
1848.	Turner, Curtis F.....	E.	Frankford, Phila.....	2

1849.	Thompson, John.....	E.	Germantown, Pa.....	3
1849.	Titlow, Daniel.....	Sp.	Onancock, Va.....	
1851.	Thomas, Samuel W.....	E.	1528 S. 5th st., Phila.....	
1852.	Townsend, Edward.....	E.	Centre Square, Montgomery co., Pa.....	2
1853.	Todd, Robert W.....	Sp.	Denton, Md.....	
1857.	Talbot, Wm. F.....	E.	Vienna, Md.....	1
1858.	Thompson, Henry S.....	E.	Still Pond, Md.....	1
1858.	Trickett, William.....	Sp.	Carlisle, Pa.....	
1860.	Tomkinson, T. L.....	E.	Jacksonville, Md.....	2
1860.	Tull, William T.....	E.	Port Penn, Del.....	1
1862.	Todd, Jacob.....	E.	533 Chatham st., Phila.....	1
1867.	Timanus T. J.....	P.	Media, Pa.....	1
1832.	Urie, William.....	Sp.		
1859.	Van Burkalow, James T.....	E.	Salisbury, Md.....	1
1837.	Watson, John A.....	E.	Fulton, Lancaster co., Pa.....	
1840.	Way, Elon J.....	Sp.	Delaware City, Del.....	2
1848.	Wallace, Adam.....	E.	12 N. Seventh st., Phila.....	1
1848.	Walton, Wm. B.....	E.	St. George's, Del.....	2
1850.	Wood, Wm. B.....	E.	1603 N. 5th st., Phila.....	1
1853.	Warner, Wm. M.....	Sp.	Felton, Del.....	
1854.	Willis, J. S.....	E.	Harrington, Del.....	2
1856.	Wheeler, John M.....	E.	Bustleton, Pa.....	2
1856.	Walters, Christian.....	Sp.		
1857.	Williams, Thos. S.....	E.	Easton, Md.....	2
1857.	Wiggins, Alexander M.....	E.	Enterprise, Lancaster co., Pa.....	1
1862.	Weston, J. W.....	E.	Frankford, Del.....	1
1866.	White, Elijah E.....	D.	Snow Hill, Md.....	1
1866.	Wilson, Adam L.....	D.	Haddington, Phila.....	2
1866.	White, Henry.....	D.	Strasburg, Pa.....	2
1868.	Wood, J. C.....	P.	Linwood, Del co., Pa.....	1
1868.	Wright, J. W.....	P.	Smyrna, Del.....	1
1868.	Williams, J. M.....	P.	Harrington, Del.....	1
1868.	Watson, G. D.....	P.	Jacksonville, Md.....	1

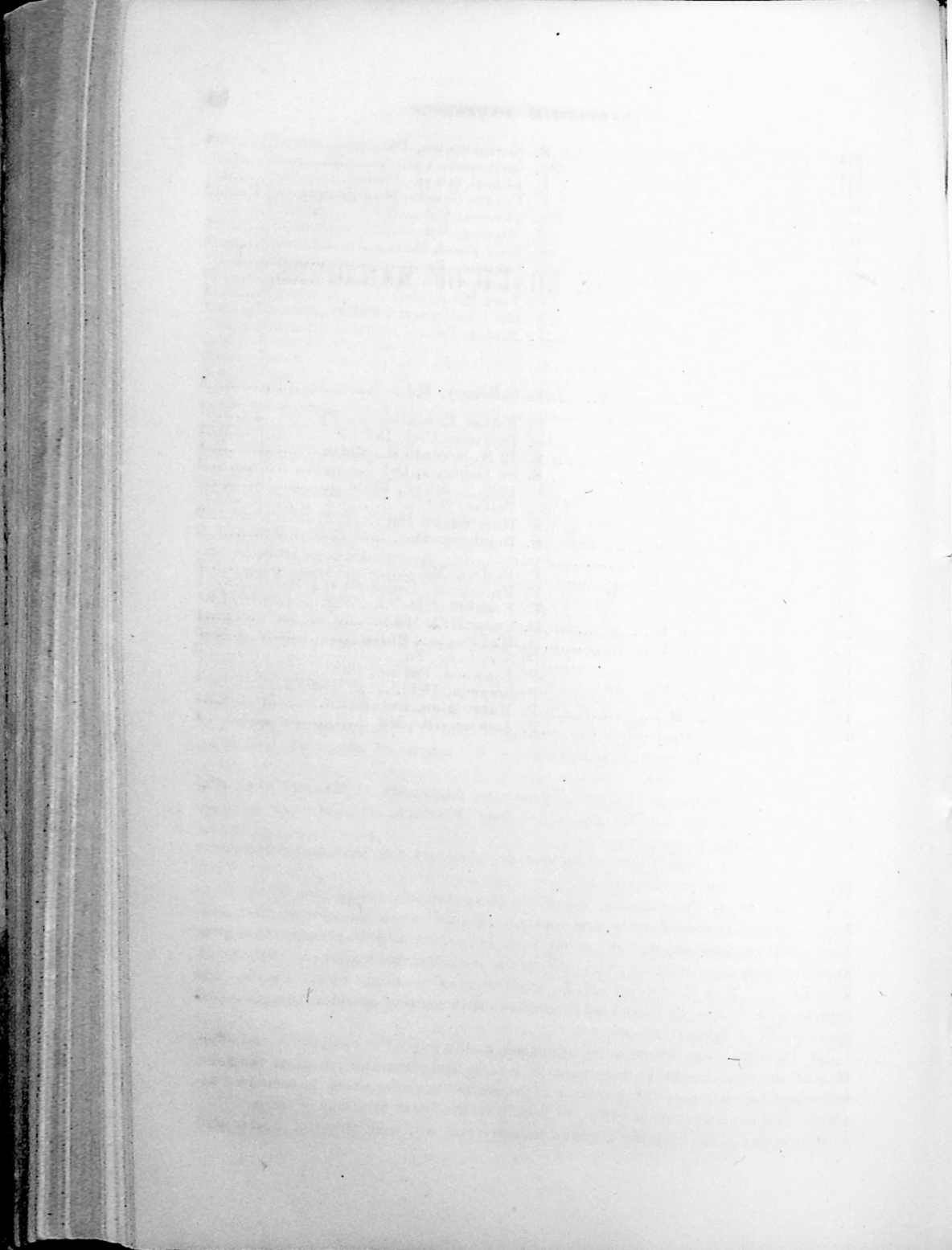



## REPORT OF THE BOARD OF MANAGERS.

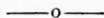

In presenting the Forty-Seventh Annual Report of the Missionary Society of the M. E. Church within the bounds of the Philadelphia Conference, your Managers can say but little that will differ from the almost stereotyped remarks heretofore used in regard to the operations of the Society or its annual meetings. Being only an incorporated agent for receiving and handing over to the Parent Society at New York the moneys raised within the limits of the Conference for Missionary purposes, they must refer you, for the application of those funds and the grand results they are designed to secure, to the report of that Parent Board.

They, however, have great pleasure in declaring their entire confidence in the wisdom and effectiveness of the administration of the Board at New York, and believe a more general familiarity with its doings and the work it has accomplished, and the unceasing progress and expanding influence of its energies, would greatly stimulate the Church in its activity and liberality in behalf of this good cause.

The Anniversary, always the occasion of much anxiety in preparing for it, and invariably exciting the highest solicitude of the Managers and the friends of Missions, for its effect, was held on the evening of March 16th, during the session of the Conference, in Horticultural Hall, one of the largest of our public buildings, and was filled to its utmost capacity.

The chair was taken at 7½ o'clock by General ALBRIGHT, of Mauch Chunk, Pa. The music was under the direction of Professor FISCHER, and for such an occasion could hardly be excelled.

The Treasurer's report showed an increase of nearly five thousand dollars over the receipts of the previous year.

The Rev. H. A. CLEVELAND, one of the comparatively young men of the Conference, was introduced as the first speaker. He delivered an address that kindled much enthusiasm, and abounded with important and impressive thoughts, and met with a cordial and gracious response from the vast audience. Rev. O. H. TIFFANY, of New Brunswick, N. J., was the next speaker, whose address was replete with fitness, and sparkled throughout with gems of grandest thoughts, and conclusions of highest import.

Dr. DURBIN, than whom none enjoys more eminently the confidence and affection of the churches in Philadelphia, in a very few plain and practical remarks, addressed himself more particularly to the ladies, inviting them to increased activity, and even to some sacrifice, in behalf of the great Missionary cause.

We reckoned the meeting a grand success, and all, with grateful hearts and

stronger convictions, united in singing the old Doxology, and receiving the parting blessing and Apostolic benediction from the venerable Father BOEHM, separated to do much better this year than even the last for this holy cause.

It is wonderful how the intense interest in our annual meetings is maintained. So much has been said, so well and so often, and almost invariably leaving the conviction that the like can never be again: yet each succeeding one seems to measure fully up to any that went before—and, indeed, makes the impression that it was the best of all. And so we regard this last—a great religious popular meeting, of the grandest style.

For several years past the want of a Life Membership Certificate, combining in its subject expression and artistic appropriateness to the object and character of the Conference Missionary Society, has been a pressing need. The plate on which our late certificates were printed was so entirely worn out as to utterly fail in giving satisfaction, as a picture, to those entitled to receive them; while, as a design to represent the great aim of the Society, it seemed to be entirely voiceless, and the demand for something new and befitting became general and loud. Under this pressure your Managers, through a committee appointed for the purpose, authorized a very talented artist, Mr. D. R. KNIGHT, of this city, to prepare a painting which in all respects should combine those traits and attributes essential to such an object. That picture, to which has been devoted the best energies of the artist through about ten months of the past year, was completed just in time to be on exhibition during the session of the Conference, and, so far as your Managers know, secured the approval of all (and there were very many) who examined it. It is yet to be engraved and prepared for printing the certificates, which we hope will be accomplished, and the certificates be ready for delivery by the meeting of the next Conference.

It is a source of regret to your Managers that the necessity for this new certificate, involving, as it does, a heavy expenditure, should have occurred just when Missionary Funds were most needed, and the Parent Treasury so entirely exhausted, (and, indeed, in debt,) as to suggest and require the most stringent management of its funds. We have, however, reason to believe the work once done will do its full share in stimulating the Church, where these certificates may become known to an increased liberality: and, by the sale of the picture itself when the Society no longer needs it, return all its cost to the treasury.

In view of the growing interest in the Missionary cause within the bounds of the Conference, and the growing ability of our people to enlarge their contributions, and the great beauty of the new certificate we are preparing to bring out, it has occurred to some of us that higher figures might be fixed as the condition of life membership; or, following the example of the Parent Board, create one or two higher grades of distinction, (such as Life Director or Life Patron of the Conference Society,) at the price of such higher contributions as may be deemed right—and though the certificate for each be of the same character, yet so vary in their size as to bear some proportion to the higher amount fixed on as the condition of the honor the certificate may indicate.

All of which is respectfully submitted.

## DETAILED REPORT.

### Treasurer's Account.

JOHN WHITEMAN, *Treasurer, in account with the Missionary Society of the M. E. Church, within the bounds of the Philadelphia Conference.*

DR.

1867.		
March 23.	To balance, as per last report.....	\$47,082 95
"	" bond and mortgage of Gloucester M. E. Church, this day brought into cash account.....	850 00
April 26.	" Rev. WM. MATHEWS, Berlin circuit.....	31 25
July 1.	" 12 mos. int. on \$4,100 Phila. City 6's.....	246 00
Sept. 18.	" 6 mos. int. on bond and mortgage for benefit of Lehman's Chapel.....	66 75
1868.		
March,	" Rev. A. ATWOOD, St. Paul's.....	517 44
"	" St. Paul's Sunday School, by J. MALONEY, Treas. <u>800 00</u>	1,317 44
"	" Rev. T. A. FERNLEY, Nazareth, Phila., by J. FOLWELL, Treasurer.....	902 20
"	" Rev. E. I. D. PEPPER, Port Richmond.....	150 00
"	" Rev. WM. COOPER, D.D., Cohocksink..... 21 90	
	Sunday School..... <u>113 00</u>	134 90
"	" Rev. WM. URIE, Middletown, Del.....	186 00
"	" Rev. SAML. IRWIN, North Phil. City Mission.....	100 08
"	" Rev. GEO. HEACOCKS, Mauch Chunk.....	300 00
"	" Rev. ISAAC R. MERRILL, Christiansa Circuit.....	46 80
"	" Rev. WM. C. BEST, Sanctuary.....	275 00
"	" Rev. S. B. BEST, Catasaquua.....	68 00
"	" Rev. N. D. McCOMAS, Monroe Circuit.....	100 00
"	" Rev. W. W. REDMAN, Milton, Del.....	101 40
"	" Rev. R. OWEN, Conshohocken, by the Sunday School.....	57 18

1868.		
Mch. 11.	To Rev. SAML. WEBB, Worcester Circuit.....	\$10 00
"	" " Rev. T. B. KILLIAM, Lewes' Circuit.....	87 16
"	" " Rev. DAVID MCKEE, Radnor and Bethesda.....	45 00
"	" " Rev. J. F. HUGHES, Falls of Schuylkill.....	75 60
"	" " Rev. A. WIGGINS, Williamsburgh.....	218 75
"	" " Rev. WM. McCOMB, Summerfield..... 130 34	
	Sunday School..... 110 00	
		240 34
"	" " Rev. L. DOBSON, Scott Church Wilmington.....	112 00
"	" " Rev. H. F. ISETT, Cornwall Station.....	91 00
"	" " Rev. JOHN ALLEN, Coventryville.....	160 00
"	" " Rev. EDWARD TOWNSEND, Perkiomen.....	48 00
"	" " Rev. V. GRAY, Zion Circuit.....	105 38
"	" " Rev. L. B. HUGHES, Grove.....	39 00
"	" " Rev. C. I. THOMPSON, Lancaster.....	420 00
"	" " Rev. J. F. CROUCH, Allentown.....	105 00
"	" " Rev. J. J. JONES, Wiconisco and Lykens.....	20 00
"	" " Rev. C. W. BICKLEY, St. Paul's, Harrisburg.....	110 00
"	" " Rev. W. L. McDOWELL, Somerton.....	40 00
"	" " Rev. C. COOK, Mount Zion, Manayunk.....	910 00
"	" " Rev. S. T. KEMBLE, Bethlehem.....	92 00
"	" " Rev. S. A. HEILNER, Milestown.....	50 00
"	" " Rev. DANIEL GEORGE, Newcastle, Del.....	47 00
"	" " Rev. E. DAVIS, Church Creek.....	65 00
"	" " Rev. G. RAKESTRAW, Pitman Chapel.....	50 00
"	" " Rev. J. O. SEYFORD, Bensalem.....	50 00
"	" " Rev. F. ILLMAN, Cherry Valley.....	40 75
"	" " Rev. W. B. WALTON, St. George's, Del.....	142 50
"	" " Rev. W. C. HENDRICKSON, Bristol Circuit.....	317 70
"	" " Rev. G. W. MACLAUGHLIN, Ebenezer, Reading 198 00	
	Sunday School..... 82 70	
		280 70
"	" " Rev. STEPHEN TOWNSEND, Chestnut Hill.....	62 20
"	" " Rev. W. SWINDELLS, Pottstown.....	48 31
"	" " Rev. GEORGE CUMMINS, Oak street, Norristown.....	205 00
"	" " Rev. JOSHUA HUMPHRISS, St. Paul's and Cecilton.....	81 25
"	" " Rev. G. A. PHOEBUS, Odessa, Del.....	160 00
	(Of which Sabbath School gave \$72 20.)	
"	" " Rev. THOS. L. POULSON, Delaware City.....	31 00

PHILADELPHIA CONFERENCE.

75

1868.

Mch. 11.	To Rev. J. B. QUIGG, Kent Circuit.....	\$237 00
"	" Rev. J. ASPRIL, Tamaqua.....	59 50
"	" Rev. J. A. BRINDLE, Port Deposit.....	385 66
"	" Rev. J. LINDAMUTH, Port Carbon.....	200 00
"	" Rev. ALLEN JOHN, Middletown, Pa.....	5 50
	Sunday School.....	19 50
		<hr/>
		25 00
"	" Rev. M. A. DAY, Cheltenham.....	227 00
"	" Rev. J. FRANCE, Brandywine.....	30 00
"	" Rev. WM. E. ENGLAND, Union Church, Wilmington...	407 31
"	" Rev. J. MILLS, New Hope.....	50 00
"	" Rev. H. W. SEBRING, Lumberville and Lahaska.....	60 00
"	" Rev. E. J. IRWIN, Dorchester Circuit.....	87 75
"	" Rev. WM. P. HOWELL, New London and Elk Ridge....	31 25
"	" Rev. C. W. AYARS, Naglesville.....	61 00
"	" Rev. J. A. DYSON, Mount Lebanon.....	90 00
"	" Rev. WM. M. RIDGWAY, Ridge Avenue, Harrisburg....	107 26
	( \$7 of this, a bequest to the Missionary Cause, by Harry Dietrich, dec'd, a child four years old.)	
"	" Rev. E. T. BARRE, JR., Rev. Wm. RIDGWAY and JUDGE HEISTER, Dauphin Circuit.....	35 97
"	" Rev. J. S. LAME, Springfield Circuit.....	148 86
"	" Rev. JOHN S. JAMES McCONNELL, Tremont.....	40 00
"	" Rev. D. W. GORDON, Downingtown.....	90 00
"	" Rev. JACOB TODD, St. James.....	160 25
"	" Rev. M. D. KURTZ, St. George's, Philadelphia.....	700 00
"	" Rev. WM. B. WOOD, Hancock Street.....	310 50
"	" Rev. G. T. HURLIICK, St. Paul's, Lancaster.....	33 00
"	" Rev. H. COLCLAZER, Dover.....	406 00
"	" Rev. H. H. DAVIS, Montgomery Square.....	35 70
"	" Rev. JOSEPH DARE, Quantico.....	30 00
"	" Rev. J. R. T. GRAY, Paschalville.....	75 00
"	" Rev. JNO. STRINGER, Marietta.....	98 00
"	" Rev. JOHN SHIELDS, Newark.....	221 00
"	" Rev. J. H. LIGHTBOURNE, Talbot Circuit.....	67 00
"	" Rev. S. H. REISNER, Mahanoy City.....	44 00
"	" Rev. B. T. STRONG, Enterprize and Conestoga.....	126 80
"	" Rev. J. B. AYARS, Holmesburg.....	19 00
"	" Rev. J. E. KESSLER, Safe Harbor and Manor.....	109 00



1868.		
Mch. 13.	To Rev. J. HOUGH, Denton.....	\$60 40
"	" Rev. J. W. HAMMERSLY, Hillsboro.....	26 50
"	" Rev. SAML. PANCOAST, Cochranville.....	61 00
"	" Rev. WM. O'NEIL, Greensboro, Md.....	78 54
"	" Rev. WM. COFFMAN, Crozierville.....	121 50
"	" Rev. A. D. DAVIS, Willow Grove.....	115 00
"	" Rev. J. B. McCULLOUGH, West Chester.....	
	Church Collection.....	121 00
	Sunday School.....	116 00
		237 00
"	" Rev. WM. S. MAGEE, Richmond Circuit.....	74 00
"	" Rev. J. M. HINSON, South Easton.....	87 00
"	" Rev. J. Y. ASHTON, Lebanon Sunday School.....	81 00
"	" Rev. WM. C. JOHNSON, Village Green.....	150 00
"	" Rev. S. N. CHEW, Doylestown.....	80 00
"	" Rev. J. H. McLAUGHLIN, Newtown Circuit.....	31 80
"	" Rev. H. A. CLEVELAND, by JNO. HEMPHILL, Treasurer, 38th Street.....	100 00
"	" Rev. T. J. QUIGLEY, Felton, Del.....	56 00
"	" Rev. M. H. SISTY, Siloam.....	26 80
"	" Rev. M. BARNHILL, Merion Square.....	22 00
"	" Rev. G. L. SCHAFFER, Mount Nebo.....	60 00
"	" Rev. JOSEPH COOK, Salisbury Circuit.....	41 50
"	" Rev. C. P. MASDEN, Cambridge Station.....	43 75
"	" Rev. G. D. CARROW, Union, Philadelphia.....	1375 58
"	" Rev. J. T. VAN BURKALOW, Princess Anne.....	128 32
"	" Rev. J. H. ALDAY, Strausburg.....	342 60
"	" Rev. W. H. FRIES, Perryville Circuit.....	160 00
"	" Rev. N. W. BENNUM, Charlestown, Md.....	47 00
"	" Rev. H. B. MUNGER, Oxford.....	50 00
"	" Rev. JOHN C. GREGG, Guthrieville Circuit.....	23 00
"	" Rev. H. R. SIMPERS, Elk Neck.....	10 00
"	" Rev. S. G. GROVE, New Philadelphia.....	50 00
"	" Rev. P. COOMBE, Front Street.....	282 00
"	" Rev. J. W. WESTON, Fredericksburg, Md.....	100 00
"	" Rev. S. T. GARDNER, Camden, Del.....	219 05
"	" Rev. H. WHITE, Stroudsburg.....	30 00
"	" Rev. F. M. BRADY, Hummelstown.....	5 50
"	" Rev. H. H. BODINE, Newark.....	70 75

1868.

Mch. 13. To	Rev. B. F. PRICE, Milford.....	\$136 06
"	Rev. J. BAKER STEWART, Chatham.....	6 55
"	Rev. W. MERRILL, Georgetown, Del.....	35 60
"	Rev. T. L. TOMKINSON, Annapessex.....	67 15
"	Rev. T. KIRKPATRICK, Tannersville.....	17 00
"	Rev. A. RITTENHOUSE, St. Paul's, Wilmington.....	782 53
"	Rev. WM. MULLIN, DeKalb street, Norristown.....	105 00
"	Rev. N. FRAME, Minersville.....	307 00
"	Rev. D. C. RIDGEWAY, Queenstown.....	20 00
"	Rev. J. W. PIERSON, Bethel Circuit.....	115 50
"	Rev. GEO. W. BURKE, Frankford Circuit.....	40 00
"	Rev. S. G. HARE, St. Clair and Wadesville.....	94 00
"	Rev. W. F. TALBOT, Vienna.....	8 00
"	Rev. G. W. F. GRAFF, Centenary, West Philada.....	34 25
"	L. C. MATLACK, Elkton.....	310 00
"	Rev. R. B. HARVARD, Sharptown Circuit.....	20 00
"	Rev. T. B. MILLER, Western Church.....	250 00
"	Rev. R. E. GILROY, Chester.....	266 00
"	Rev. N. M. BROWN, Kent Island.....	20 00
"	Rev. E. MILLER, Sudlersville Circuit.....	97 03
"	Rev. J. F. CHAPLAIN, Locust street, Harrisburg.....	857 00
"	Rev. D. R. THOMAS, Seaford.....	20 00
"	Rev. J. E. BRYAN, Millington Circuit.....	76 00
"	Rev. S. W. KURTZ, Waynesburg.....	130 00
"	Rev. WM. H. BURRILL, Lehman's Chapel & Fair View	50 00
"	Rev. S. LUCAS, Fortieth street, West Philada.....	50 00
"	Rev. C. W. MCKEEHAN, Fairmount, Md.....	162 30
"	Rev. WM. H. ELLIOTT, Hedding Sabbath School.....	132 00
	(Of which the Infant Class contributed \$13 67.)	
"	Rev. R. J. CARSON, by GEO. W. WANAMAKER, Treas- urer, Eleventh street.....	320 00
"	Rev. J. B. MERRITT, Centerville.....	52 00
"	Rev. E. B. NEWNAM, Church Hill.....	30 00
"	Rev. J. CARROLL, Laurel Circuit.....	105 50
"	Rev. T. W. SIMPERS, Ebenezer, Philada.....	753 75
"	Rev. O. LANDRETH, Mount Salem.....	14 00
	Sunday School Missionary Society.....	90 00
		104 00
"	Rev. T. E. MARTINDALE, Newton.....	25 00

1868.		
Mch. 13.	To Rev. J. W. ARTHUR, South City Mission, Philada.....	\$5 00
"	" Rev. WM. S. RINK, Bridgeville.....	171 00
"	" Rev. GEO. W. REMSEN, Lincoln City Station.....	2 65
"	" Rev. C. H. McDERMOND, Attleboro.....	60 00
"	" Rev. Joun O'NEILL, North East.....	50 00
"	" Rev. J. PASTORFIELD, Marshallton.....	25 00
"	" Rev. T. W. MACLARY, Mount Carmel.....	- 6 00
	(Donated by Mrs. Margaret Hunt.)	
"	" Rev. T. C. MURPHY, Broad street.....	641 60
	(Of which the Sunday School gave \$670.)	
"	" Rev. H. SANDERSON, Milesboro.....	12 00
"	" Rev. T. SUMPTION, Birdsboro.....	175 00
"	" Rev. J. S. WILLIS, Harrington.....	70 00
"	" Rev. S. S. FISHER, Berlin Circuit.....	42 80
"	" Rev. FRANKLIN MOORE, Pottsville.....	1,039 00
"	" Rev. JOSEPH GREGG, Bainbridge.....	5 00
"	" Rev. A. HOWARD, Still Pond.....	155 37
"	" Rev. A. MILBY, Roxborough.....	55 51
"	" Rev. Jos. MASON, P. E., Durham Furnace.....	28 70
"	" Rev. J. BRANDRETH, Cambridge Circuit.....	10 00
"	" Rev. J. E. MEREDITH, Haines St., Germantown.....	800 00
"	" Rev. W. M. DALRYMPLE, Chester Circuit.....	115 00
"	" Rev. W. W. McMICHAEL, Darby and Mt. Pleasant.....	104 98
"	" Rev. N. B. DURNELL, Bridesburg.....	65 57
"	" Rev. G. ORAM, Emory.....	450 00
"	" Rev. W. H. HAMMOND, Salem, Reading District.....	42 50
"	" Rev. P. J. Cox, St. Peter's, Reading.....	270 00
"	" Rev. C. F. TURNER, Frankford.....	620 00
"	" Rev. H. R. CALLOWAY, Scott Church, Phila.....	254 40
"	" Rev. J. DICKERSON, St. John's, Phila. by J. LONG, Treas.	1,200 00
"	" Rev. JOHN J. PIERCE, 19th Street.....	319 45
"	" Rev. A. L. WILSON, Haddington.....	205 68
"	" Rev. W. B. GREGG, Smyrna Circuit.....	167 00
"	" Rev. J. E. ELLIOTT, Snow Hill Circuit.....	20 00
"	" Rev. J. M. WHEELER, Bustleton.....	26 75
	Premium on \$7 50 of gold coupons in excess of \$10 00	43
"	" Rev. CHAS. HILL, Mariner's Bethel, by A. C. JACKSON, Treas.....	513 26

1868.

Mch. 13. To	Rev Jos. S. Cook, Easton, Pa.....	\$217 12
	(Of which Sabbath School gave \$118 12.)	
"	" Rev. J. F. MEREDITH, Ebenezer, Manayunk.....	320 00
"	" Rev. J. B. MADDUX, Wharton Street.....	1,248 04
"	" Rev. WM. S. PUGH, Coatesville.....	22 50
"	" Rev J. EDWARDS, Kennett Square.....	8 00
"	" Rev. WM. MAJOR, Columbia.....	200 00
"	" Rev. JAS. FLANNERY, Phoenixville.....	109 00
"	" Rev. J. F. McCLELLAND, Trinity, by H. DeHAVEN, Treasurer.....	1,975 00
"	" Rev. E. E. KENNEY, Second Street.....	65 00
"	" Rev. WESLEY KENNEY, Easton, Md.....	30 53
"	" Rev. WM. J. STEVENSON, Grace Church, Wilmington, Sunday School.....	1443 32
"	" Rev. J. L. TAFT, Accomac.....	88 40
"	" Rev. GEO. W. LYBRAND, Asbury, West Philadelphia,	343 49
"	" Rev. A. MANSHIP, Calvary.....	102 00
"	" Rev. WM. J. PAXSON, Kensington, by L. C. SIMONS, Treasurer.....	836 97
"	" Rev. T. M. GRIFFITH, Arch St. by E. D. WOLF, Treas. Church.....	894 20
	Sunday School.....	1105 80
	—————	2,000 00
"	" Rev. FRANCIS HODGSON, Salem, by E. E. ENGLAND Treas. (Of which Sunday School gave \$590 60.)	952 04
"	" Rev. WM. C. ROBINSON 12th St. by R. C. SHELMEKDINE, Secretary.....	636 37
"	" Rev. J. W. HARKINS, Harmer's Hill and Jarrettstown...	22 00
"	" Rev. J. E. SMITH, Fifth St. by J. BARBER, Treas.....	800 00
"	" Rev. J. A. WATSON, Fulton Circuit.....	45 35
"	" Rev. E. P. ALDRED, Hestonville.....	62 00
"	" Rev. J. D. CURTIS, Asbury, Wilmington.....	700 00
	(Of which Sunday School gave \$249 40.)	
"	" Rev. S. L. GRACEY, Smyrna.....	377 15
"	" Rev. J. WALKER JACKSON, Green St. by MR. SNYDER, Treasurer :	
	Church.....	586 18
	Sunday School.....	1207 54
	—————	1,793 72

## MISSIONARY REPORT OF THE

1868.			
Mch, 13.	To Rev. HENRY S. THOMPSON, Frederica, \$160 00.	Less	
	Legacy of Joseph Burchenal, sent to P. Sonly	\$50 00	\$110 00
"	" Rev. JAS. LEWIS, Gumborough Circuit.....		12 00
"	" Rev. R. H. PATTISON, D. D., Tabernacle.....		1,274 52
	(Of which Sabbath School gave \$1,000-)		
"	" Rev. ALFRED COOKMAN, Spring Garden, by A. W.		
	RAND, Treasurer :		
	Church.....	2470 77	
	Sunday School.....	1084 43	
			3,555 20
"	" Rev. G. S. CONWAY, Nesquehoning and Summit.....		20 75
"	" Rev. G. S. BROADBENT, Cressona.....		160 00
"	" Rev. THOMAS STEVENS, Central Church, by B. K. Sou-		
	DER, Treasurer :		
	Church.....	343 00	
	Sunday School.....	1010 00	
	Less expenses, \$10 each.....	20 00	
			1,333 00
"	" Rev. T. S. WILLIAMS: Trappe.....	6 00	
	Landing Neck.....	14 00	
			20 00
"	" Rev. J. CASTLE, D. D., P. E. Reading District, portion		
	of Missionary appropriation not used.....		50 00
"	" S. R. GILLINGHAM, Halifax.....		100 00
"	" Rev. H. H. BODINE, Newport Circuit.....		3 00
			\$100,193 25



CR.

1867.

March.	By broken bank and counterfeit money received at Harrisburgh.....	\$17 00
"	" one year's salary and expenses, paid J. B. Dare, Sec'y..	22 00
Apl. 16.	" cash pd. Rev. T. Carlton, Treas. Parent Soc.....	45,500 00
"	" mortgage on Gloucester City M. E. Ch'ch, transferred to Parent Society.....	850 00
		46,350 00
"	" cash paid expenses to N. Y. to settle with Treasurer.....	6 50
"	" cash paid D. R. Knight, on account of picture for Missionary Certificate.....	900 00
"	" cash paid Rev. S. W. Thomas, printing Miss'n'y Rep't.	500 00
"	" cash paid Phila. Conf. Tract Society, order of C. Hieskel, President.....	1 90
"	" cash paid Phila. Conf. Tract Society, carpenter work in meeting room.....	6 89
"	" cash paid annuity of Chubb estate.....	120 00
"	" cash paid Rev. Wm. H. Burrill, Preacher in charge of Lehman's Chapel.....	133 50
"	" cash paid U. S. stamp on trans. Gloucester City mortgage	1 00
"	" cash paid J. S. Earle's bill of frame for Miss'n'y picture	79 60
"	" amount over-credited last year to Smyrna station.....	10 00
"	" cash paid expenses of Anniversary .....	234 25
"	" amount paid photographing painting, and incidental expenses.....	20 50
		48,403 14
	Balance .....	51,790 12
		\$100,193 26

The undersigned, having examined the above and foregoing accounts of John Whiteman, Treasurer of the Missionary Society of the M. E. Church within the bounds of the Philadelphia Conference, for the year ending this day, find the same to be correct.

C. W. HIGGINS,  
RHEINARD KAHMAR.

Philadelphia, April 6th, 1868.

NOTE.—The bond and mortgage of Gloucester City M. E. Church, held by this Board for several years past, was ordered to be paid over to the Parent Board at New York, and has been so handed over in the past year.

## LIST OF CONTRIBUTORS.

## NORTH PHILADELPHIA DISTRICT.

## SPRING GARDEN STREET M. E. CHURCH—Rev. A. Cookman, Pastor.

J. Mines and Family.....	\$250 00	J. R. Senior.....	\$25 00	I. C. Price.....	\$5 00
A. Burns.....	135 00	Mrs. J. M. Hibbs.....	20 00	Amos Wakelin.....	5 00
A. W. Rand and Family.....	125 00	T. D. Coulston and wife.....	20 00	J. L. Walters.....	5 00
Abraham Cox.....	100 00	W. Paine.....	15 00	W. A. White.....	5 00
J. B. Dobbins.....	100 00	C. B. Barrett and wife.....	15 00	Mrs. White.....	5 00
R. K. McCurdy.....	100 00	Mr. M. Brown.....	10 00	Lorin Hibbs.....	5 00
W. Matthews.....	75 00	T. K. Collins.....	10 00	Manton Hibbs.....	5 00
Mrs. Bishop Simpson.....	50 00	J. H. Dungan.....	10 00	Mrs. Harper.....	2 50
J. H. Thornley.....	50 00	Mrs. Cox.....	10 00	M. E. Boyd.....	2 00
H. Coulter.....	50 00	Mrs. W. B. Ervien.....	10 00	R. D. Clifton.....	2 00
M. S. Bulkeley.....	50 00	L. G. Graff.....	10 00	W. Lewis.....	2 00
Thomas W. Price.....	50 00	Rev. J. Neill.....	10 00	W. R. Rief.....	2 00
Mrs. T. W. Price.....	50 00	J. M. McClure.....	10 00	J. C. Oliver.....	2 00
R. Newton Price.....	50 00	Mrs. Metzger.....	10 00	Chas. Dodsworth.....	2 00
Lucie Price.....	50 00	C. F. Jenks.....	10 00	M. Fieckerg.....	1 00
T. W. Price, Jr.....	50 00	Mrs. Lucas.....	10 00	Rebecca S. Barrett.....	1 00
Mary Price.....	50 00	Mrs. M. Weaver.....	10 00	Wm. S. Rief.....	1 00
E. Metzger.....	50 00	Mrs. Thornley.....	10 00	S. M. Rief.....	1 00
W. C. Stevenson.....	45 00	John Street.....	10 00	Thomson.....	1 00
Emma Metzger.....		Eliza Street.....	10 00	Miss Singley.....	1 00
Mattie.....		Richard Shields.....	1 00	Master H. Coulter.....	1 00
Katie.....		J. D. Smith.....	10 00	C. T. Coulter.....	1 00
Dollie.....	40 00	Mrs. Senior.....	10 00	N. J. Coulter.....	1 00
Eliza.....		Mrs. Schall.....	10 00	Elizabeth Coulter.....	1 00
Wm. C. Lawson.....	40 00	John Pearce.....	10 00	Florence Coulter.....	1 00
J. M. Hibbs.....	30 00	Dr. Roberts.....	10 00	Mrs. Woodford.....	1 00
S. C. Collins.....	25 00	W. F. Rose.....	10 00	Miss Woodford.....	1 00
Rev. A. Cookman.....	25 00	E. Geary.....	6 00	G. D. Van Bunt.....	1 00
Mrs. Cookman.....	25 00	Miss R. Schall.....	5 00	W. G. Powell.....	1 00
W. C. Ewing.....	25 00	Mrs. Stetch.....	5 00	Mrs. Clute.....	1 00
R. Ervien.....	25 00	Mrs. Rose.....	5 00	R. Mitchell.....	1 00
W. W. Franklin.....	25 00	W. M. Curry.....	5 00	F. Mitchell.....	1 00
F. A. Pennington.....	25 00	W. L. Bickham.....	5 00	E. F. Mitchell.....	1 00
Mrs. Pennington.....	25 00	R. Bromall.....	5 00	Ella Oram.....	1 00
M. Winslow.....	25 00	C. Billings.....	5 00	Gertie Oram.....	1 00
H. Matthews.....	25 00	J. Beatty.....	5 00	Maggie Oram.....	1 00
A. Matthews.....	25 00	G. Fries.....	5 00	Falkrod.....	1 00
W. G. Matthews.....	25 00	Mrs. Pettit.....	5 00	Attwood.....	1 00
C. L. Oram.....	25 00	C. W. Eping.....	5 00	Basket Collection.....	120 77
Total.....					2,490 77

## SABBATH SCHOOL.

Male Classes.					
W. F. Rose's class.....	76 76	D. C. Cleaver's class.....	16 42	Robt McCurdy's class.....	12 29
Alex. Ervin, Jr.'s.....	131 00	L. B. Cummings'.....	13 30	George Fries'.....	8 15
Jas. A. Grace's.....	39 00	T. D. Coulston's.....	15 23	Daniel Nae's.....	3 58
F. A. Pennington's.....	75 00	Thos. Dennison's.....	7 43	Alfred Smith's.....	21 31
Isaiah Aldrich's.....	13 00	C. L. Street's.....	4 81	Wm. H. G. H's.....	10 58
William Curry's.....	14 77	L. S. Boyer's.....	9 16	J. H. McClure's.....	30 09
Geo. Ashbridge's.....	8 01	Theo. L. DeBow's.....	17 09	Edward Smith's.....	10 49
John H. Dungan's.....	12 70	John R. Senior's.....	40 00		
Total.....					587 08

## Female Classes.

Emily Stevenson's class.....	74 75	V. Schall's class.....	9 05	Rachel Oram's class.....	7 44
Annie Shields'.....	5 69	Carrie Whiting's.....	9 29	Mary Horton's.....	24 14
Mary Shields'.....	13 41	R. Broomall's.....	10 03	Sallie Turtle's.....	3 50
Emma Neill's.....	7 49	Hattie Ferrell's.....	65 34	Mary E. Boyd's.....	13 53
Kate Horner's.....	8 66	J. Johns'.....	13 23	Addie Hanley's.....	3 17
Sallie Mason's.....	6 73	Lucy T. Price's.....	32 34	Annie Beatty's.....	21 69
Mary Clement's.....	10 69	Susannah Smith's.....	16 29	Total.....	370 66
L. S. Cuskaden's.....					184 10
Infant Classes—Annie Simpson, Teacher.....					35 71
Old Folks.....					6 95
Brown Street Missions.....					587 08
Male Classes.....					1,184 50
Total.....					3,675 27
Whole amount.....					

**KENSINGTON—W. J. Paxson, Pastor.**

Henry Kessler.....	\$20 00	J. F. Briault.....	\$2 60	Anna Humphries.....	\$1 00
A. H. McFadden.....	10 00	Margaret H. Vaughan.....	1 00	A. J. Godown.....	1 00
Geo. Kessler.....	10 00	J. Jackson.....	1 00	E. X. Raimond.....	1 00
Wm. J. Paxson.....	10 00	Richard Hanna.....	1 00	J. Eggleton.....	1 00
Mrs. W. J. Paxson.....	10 00	Jno. Upperman.....	1 00	Agnes Mitchell.....	1 00
Thomas D. Stites.....	10 00	Mary Upperman.....	1 00	R. J. Symington.....	1 00
Henry Bunm.....	10 00	Geo. Harker.....	1 00	J. Dilworth.....	1 00
Rebecca Coleman.....	5 00	J. A. Kurtz.....	1 00	Mrs. Eckstein.....	1 00
J. Rose and wife.....	5 00	Andrew Zane.....	1 00	W. Price.....	1 00
James H. Keyser.....	5 00	Wm. Murphy.....	1 00	E. Walls.....	1 00
G. J. Hamilton and wife.....	5 00	T. J. Brown.....	1 00	G. Sharp.....	1 00
Isaac Childs.....	5 00	R. Ruby.....	1 00	J. Devine.....	1 00
Samuel Adams.....	5 00	A. Zane, Jr.....	1 00	E. Hayhurst.....	1 00
Elijah Hayhurst.....	5 00	Emma J. Zane.....	1 00	L. Murphy.....	1 00
D. W. Sapchore.....	5 00	Sarah R. Zane.....	1 00	Mary Tees.....	1 01
S. H. Mecutchen.....	5 00	Elien R. Zane.....	1 00	Mary Harvey.....	1 00
F. P. Gibbs.....	5 00	John H. Zane.....	1 00	Mrs. C. Thomas.....	1 00
J. F. Witt.....	5 00	Mary A. Mecutchen.....	1 00	J. Snowden.....	1 00
S. M. Ritter.....	5 00	Mary C. Mecutchen.....	1 00	H. D. Siler.....	1 00
Hattie N. Matthews.....	5 00	W. Vanderherchen.....	1 00	J. W. Corson.....	1 00
Mrs. D. P. Ray.....	5 00	T. D. Robinson.....	1 00	Robert Gillin.....	1 00
R. C. Bennett.....	5 00	Samuel Shiss'er.....	1 00	Jacob Kessler.....	1 00
Wm. Rigg.....	5 00	Salle Sittler.....	1 00	Kate Bennett Tees.....	1 00
R. C. Tees.....	5 00	Susanna Firth.....	1 00	M. Faunce.....	1 00
C. B. Ruffel.....	3 00	Mrs. Casskill.....	1 00	Martha Connell.....	1 00
Elijah Richmond.....	2 00	M. B. Hart.....	1 00	Hester Tees.....	1 00
Mrs. Dr. Sanderling.....	2 00	E. A. Clouden.....	1 00	Wm. Hall.....	1 00
Mrs. V. Dungan.....	2 00	A. Williamson.....	1 00	Mrs. Linthicum.....	1 00
Rose Jones.....	2 00	S. Kemble.....	1 00	J. Dilworth.....	1 00
Samuel Price.....	2 00	Sarah Gill.....	1 00	Ann Clegg.....	1 00
Rebecca Mason.....	2 00	C. A. Souder.....	1 00	Cash and collection.....	38 29
Mary Clegg.....	2 00	Rebecca Souder.....	1 00		
Total.....					283 29

**SABBATH SCHOOL.**

<b>Female Classes.</b>					
Samuel B. Ely class.....	39 44	D. B. Mickle class.....	9 35	J. H. Lighthourne class.....	3 27
Annie L. Paxson.....	23 39	Lamie's the Flock.....	9 19	Little Band of Loving Ones.....	3 27
Band of Faith and Hope class.....	22 09	Young Pilgrims.....	8 66	Golden Grains Class.....	2 95
L. C. Stoun class.....	16 50	T. C. Murphy.....	7 67	T. C. Marlin.....	2 78
Olive Branch.....	16 03	Geo. C. Shepherd.....	7 33	Star of Bethlehem.....	2 38
Lily of the Valley.....	13 47	R. H. Pattison.....	6 18	J. T. Gracy.....	2 12
Fidelity.....	13 16	J. S. Inskip.....	6 15	Amanda Smith.....	1 50
W. J. Paxson.....	11 62	Early Seekers.....	5 55	Pennell Coombe.....	7 47
Golden Rule.....	9 53	Golden Wreath.....	5 37	T. D. Stites.....	67
Jno. Kessler.....	9 43	Morning Star.....	5 74	Rock of Ages.....	27
Enterprise.....	9 43	Pearl Gatherers.....	5 74		
Total.....					268 32

**Male Classes.**

Young Men's Bible class.....	35 00	Jos. Bennett class.....	8 23	St. Matthew class.....	2 95
M. Z. Sanderling.....	31 10	Jacob Duval.....	7 17	Unity.....	2 73
St. John.....	22 85	George C. Clouds.....	6 00	W. T. Sherman.....	1 22
Old Brick.....	20 00	John Clouds.....	5 50	Bishop Simpson.....	75
Union.....	15 34	General Meade.....	5 12	Jacob Palmer.....	70
Rainbow.....	14 63	Little Branches.....	3 50	General Grant.....	57
Washington.....	11 60	Aberham Lincoln.....	3 10		
Bible Students.....	10 43	Olivet.....	3 00	Total.....	208 54

**Infant Classes.**

Buds of Promise.....					46 43
Little Mary Wood.....					28 32
Total.....					74 82
Collected by Emma Mills, a little blind girl.....					12 00
Sunday School.....					563 68
Total.....					846 97

**ST. JOHN'S—J. Dickerson, Pastor.**

James Long and family.....	\$232 00	Samuel Keck.....	4 00	George Walker.....	1 00
Thomas Finley and family.....	56 00	Joseph Brown.....	3 00	Sister Berringer.....	1 00
William Erey.....	40 00	Brother Rud. Iph.....	3 00	Mrs. Rudolph.....	1 00
Mary Harris.....	30 00	Mrs. Ellis.....	3 00	Sister Shubert.....	1 00
Rev. Jacob Dickerson and fam.....	22 00	Mrs. Pritner.....	3 00	Sister Frame.....	1 00
Charles Hill and family.....	21 00	Brother Berringer.....	2 00	Sister Leeves.....	1 00
Hosca Robison.....	20 00	Sister Reel.....	2 00	Sister Verdy.....	1 00
Lewis Kensil.....	20 00	Sister Reel.....	2 00	Sister Culp.....	1 00
Nathan Custer.....	20 00	Daniel Peak.....	4 00	Sister Stephens.....	1 00
James Conn.....	19 00	William H. Brooks.....	2 00	Sarah Deemer.....	1 00
Thomas Helms and wife.....	13 00	Mrs. Monk.....	2 00	John Deemer.....	1 00
Charles Shoemaker.....	10 00	James Long, Jr.....	2 00	Sister Akon.....	1 00
Mrs. James McCauley.....	10 00	Samuel Kingston.....	2 00	Friend.....	1 00
A. McCauley.....	10 00	Mrs. McKeever.....	2 00	Mrs. Walters.....	1 00
Robert Sergeson.....	10 00	Eliza Steadman.....	2 00	Friend.....	1 00

O. J. Stockton.....	\$10 00	Brother and Sister Folk.....	\$2 00	Mary Campbell.....	\$1 00
Thomas Gifford.....	10 00	Harriet Steadman.....	4 00	A. Roth.....	1 00
Mrs. Wm. Erey.....	10 00	Mother and Daughters.....	2 00	Mary Conway.....	1 00
Mrs. Sarah Conn.....	8 00	Jane Fagan.....	2 00	Wesley Cline.....	1 00
Hannah Boyle.....	7 00	Louden Poole.....	2 00	Edward Cline, Jr.....	1 00
Bettie Harbert.....	5 00	Brother Maxwell.....	1 00	Andrew King.....	1 00
Mrs. D. Sharpless.....	5 00	Brother Taggart.....	1 00	Sister Rivel.....	1 00
Mr. and Mrs. Supplee.....	5 00	Brother Souder.....	1 00	James Campbell.....	1 00
Brother Montgomery.....	5 00	John Jones.....	1 00	H. Moore.....	1 00
Sister Montgomery.....	5 00	William Baker.....	1 00	S. Bossert.....	1 00
Robert Wilson.....	5 00	George Mills.....	1 00	Sister Wood.....	1 00
Isaac Muff.....	5 00	M. A. Shanks.....	1 00	W. Roth.....	1 00
Charles Sharpless.....	5 00	Mark Verdy.....	1 00	L. Biddle.....	1 00
Leahida Sharpless.....	5 00	Mrs. John Test.....	1 00	George Walters, Jr.....	1 00
Brother Lees.....	5 00	John Test.....	1 00	Mary Kirt.....	1 00
Sister Lees.....	5 00	Joseph Mulholland.....	1 00	Samuel Walker.....	1 00
Charles Edwards.....	5 00	Sister M. Kever.....	1 00	Hannah Poole.....	1 00
Edward Green.....	5 00	Charles Green.....	1 00	John Poole.....	1 00
Henry Bossert.....	5 00	J. Unsworth.....	1 00	Mary Poole.....	1 00
Joseph Rebel and wife.....	5 00	Brother Hyde.....	1 00	Mrs. Decker.....	1 00
John Conn.....	5 00	Charles Schriener.....	1 00	James Campbell.....	1 00
Brother Sager.....	5 00	E. Schriener.....	1 00	Sister Fathorow.....	1 00
William Heiss.....	5 00	Henry Robinson.....	1 00	Kate Sides.....	1 00
Brother Thompson.....	5 00	Mary Hiller.....	1 00	Isaac Andrews.....	1 00
George Senderling.....	5 00	Brother Slyhoff.....	1 00	Thomas Crowell.....	1 00
Mary Boyle.....	5 00	Sister Hawline.....	1 00	Mrs. Joseph Conn.....	1 00
Mary Wiley.....	5 00	Sister Gunlock.....	1 00	Emma Helms.....	1 00
James Long, Jr.....	5 00	Mrs. Switzer.....	1 00	Lydia Stephenson.....	1 00
Evan Edwards.....	5 00	Louisa Rewalt.....	1 00	R. Fisher.....	1 00
Sarah Shenkle.....	5 00	Emma Rhoads.....	1 00	M. L. Neville.....	1 00
Thomas Campbell.....	5 00	Henry Perkinpine.....	1 00	Sister Campbell.....	1 00
Sister Jardella.....	5 00	Eliza Perkinpine.....	1 00	Mrs. Dech.....	1 00
Jacob Plucker.....	5 00	Joseph Perkinpine.....	1 00	Sallie Conn.....	1 00
Margaretta Streepfer.....	5 00	Clara Perkinpine.....	1 00	Viola Slyhoff.....	1 00
Samuel Kehr.....	5 00	Henry Perkinpine Jr.....	1 00	Sister Floyd.....	1 00
Christiana Gabb.....	5 00	Irwin Beatty.....	1 00	Sister Nace.....	1 00
George Thumert.....	5 00	Jacob Altemus.....	1 00	Frances Evans.....	1 00
Amanda Thumbert.....	5 00	Mrs. Altemus.....	1 00	Maggie Casaran.....	1 00
Charles Culp.....	5 00	Eliza Steadman.....	1 00	Hannah Schart.....	1 00
Mary Long.....	5 00	Mrs. Wilcox.....	1 00	Ellie Smith.....	1 00
J. D. Mills.....	7 00	C. B. Hallowell.....	1 00	Cash from Sundry Persons.....	27 76
Edward Cline.....	5 00			Basket Collection.....	225 00
Mrs. Gleason.....	4 00			From Sunday School.....	1 00
Amelia Lees.....	4 00				1,200 01
Total.....					

### TWELFTH STREET--W. C. Robinson, Pastor.

Wm. H. Shelmerdine.....	\$12 50	Alfred Sanders.....	2 00	J. W. Ambler.....	1 00
Rev. W. C. Robinson.....	10 00	H. Mosebach.....	2 00	Lillie Dean.....	1 00
George S. Robinson.....		Letitia Taylor.....	2 00	Lybilla Phoenix.....	1 00
Sallie ".....		John Ives.....	2 00	Mrs. Lambert.....	1 00
Henry ".....	5 00	J. Thompkins.....	2 00	Mary Grau.....	1 00
Willie C. ".....		Samuel Hudson.....	2 00	Chas. Hartzog.....	1 00
Mary E. Pratte.....	10 00	Elizabeth Hudson.....	2 00	Mary Byer.....	1 00
Exra B. Ramsey and wife.....	10 00	Elizabeth Coleman.....	2 00	Deborah Clark.....	1 00
Dr. R. C. Shelmerdine.....	8 00	Mrs. Brickman.....	2 00	Anna Lees.....	1 00
G. C. Shelmerdine.....	5 00	Mrs. Parry.....	2 00	Henry Rumbour.....	1 00
Ellen Kennedy.....	5 00	Sarah Conard.....	2 00	Mrs. Rumbour.....	1 00
Samuel Nelson.....	5 00	Mrs. Shingle.....	1 00	S. M. Shelmerdine.....	1 00
Nathan D. Hall.....	5 00	Agnes R. Shelmerdine.....	1 00	L. A. Shelmerdine.....	1 00
S. B. Ford and wife.....	5 00	Sarah J. Sandy.....	1 00	John K. Reading.....	1 00
Mary Percival.....	5 00	Phebe McGowan.....	1 00	Mrs. Tilden.....	1 00
Mary Pratt.....	5 00	John T. Grace.....	1 00	Sarah Stillman.....	1 00
Mary Jackson.....	5 00	Samuel Bailey.....	1 00	Alice A. Olden.....	1 00
Dr. R. Q. Shelmerdine.....	5 00	Mrs. Rhoads.....	1 50	Sally M. Jenkins.....	1 00
George Stephens.....	5 00	Mary A. Sites.....	1 00	A. Haines.....	1 00
Henry Bowers.....	5 00	Mary Watson.....	1 00	F. E. Langstaff.....	1 50
Amanda Yellowly.....	3 00	Mary J. Mahony.....	1 00	Mr. Dunbar.....	1 00
M. Dean.....	3 00	Louisa Myers.....	1 00	Theresa Richards.....	1 00
Elliza Dean.....	3 00	Hannah Reed.....	1 50	Edwin Opie.....	1 00
Thomas Copper.....	3 00	Susan Fazier.....	1 00	Eliza McMullin.....	1 00
Louisa Copper.....	3 00	Cash.....	1 00	Mr. Dunbar.....	1 00
Annie M. Richardson.....	3 00	Catharine Miller.....	1 00	Mrs. Coulton.....	1 00
Eli H. Howell.....	3 00	Jane Biggs.....	1 00	Mrs. Carver.....	1 00
Mary Gordon.....	3 00	Catharine Wilson.....	1 00	Ella Frazier.....	1 00
J. B. Hottle.....	3 00	Mary Kennedy.....	1 00	Sarah Norris.....	1 00
Mary Queripel.....	2 50	Joseph G. Warren.....	1 00	Jane Harman.....	1 00
John F. Bignell.....	2 50	Robert Stratton.....	1 00	Mrs. P. M. Brown.....	1 00
Francis Bignell.....	2 50	Peter Haffa.....	1 00	Sarah Compton.....	1 00
Elizabeth Snyder.....	2 00	Elizabeth Buckman.....	1 00	Mary F. Jenkins.....	1 00
L. E. Shelmerdine.....	2 00	Laura Conard.....	1 00	Hettie Gibson.....	1 00
Ann Breachney.....	2 00	Elizabeth Wilson.....	1 00	Eliza Marks.....	1 00
Peter Miller.....	2 00	John Gilbert.....	1 00	Susan G. Richardson.....	1 00
Rebecca J. Hood.....	2 00	Rachel Gardner.....	1 00	Sophia L. Jones.....	2 00
Robert W. Hall.....	2 00	Rebecca Nelson.....	1 00	Daniel Trout.....	64 24
F. J. Dresler.....	2 00	Mary Lincoln.....	1 00	Collection.....	327 74
Rebecca Carson.....	2 00	S. Richmond.....	1 00		
Wm. Miskey, Jr.....	2 00	Mary Heyl.....	1 00		
Mary A. Suple.....	2 00	Mary Rudolph.....	1 00		
		C. Devitt.....	1 00		
				Total.....	327 74

Female Classes:

NO. 1 SABBATH SCHOOL.

Charles H. Brown's class.....	\$41 75	Mary E. Ruff's class.....	\$3 61	Lizzie E. Mullen's class.....	\$1 49
Sallie W. Corlie's ".....	5 00	Mary Reeve's ".....	2 25	Carrie G. Whitaker's ".....	3 00
Mary C. Hood's ".....	25 00	Sallie A. Miller's ".....	6 25	Rosella Hood's ".....	8 00
Susan S. Ford's ".....	10 00	Sallie M. Shelmerdine's ".....	6 15	Rebecca M. Gault's ".....	8 38
Rowena Conard's ".....	3 50	Laura E. Shelmerdine's ".....	5 00	Elizabeth S. Thackara's ".....	2 53
Treasure Seekers.....	1 75	Mary Bell's ".....	5 56	Rebecca S. Thackara's ".....	1 03
Agnes R. Shelmerdine's class	5 00	Emma Evan's ".....	2 00		

Male Classes.

* Stephen B. Ford's class.....	10 00	Wm. M. Humphrie's class.....	3 31	John F. Briggell's class.....	2 75
John G. Ruff's ".....	4 25	Edwin S. Warren's ".....	7 00		
James Hood's ".....	4 00	Washington Shultz's ".....	1 80		

NO. 2 SABBATH SCHOOL.

Female Classes.

Mary Gutekunst's class.....	35 20	Amanda C. Nichol's class.....	2 55	Nellie C. Rudolph's ".....	4 63
Lidie Miller's ".....	10 50	Kate Bendel's ".....	12 10	Maggie Searle's ".....	7 50
Letitia Caffrey's ".....	5 00	Hannah Dizell's ".....	5 43		
Hattie Gorga's ".....	8 20	Rebecca Carpenter's ".....	5 20		

Male Classes.

Godfrey Stringer's class.....	5 70	Dr. J. H. Wilson's ".....	1 50	Infant School.....	18 00
Emily West's ".....	83	Helen VanReper's ".....	1 10	Collection.....	19 43
Chas. B. Everett's ".....	1 90	Mary E. Andrew's ".....	3 10		
Laura Warner's ".....	5 65	Thos. A. Shingle's ".....	3 00		
Total.....					\$336 88
					664 62

TABERNACLE--R. H. Pattison, Pastor.

Wm. Henry Simpson.....	\$50 00	Mrs. Annie I. Allison.....	5 00	W. H. Clinger.....	1 00
R. H. Williams.....	30 00	" J. H. Hentz.....	5 00	Mrs. Mary Williams.....	1 00
John Neely.....	10 00	" J. C. Price.....	5 00	P. Bloom.....	1 00
Abrn. Focht.....	10 00	" A. M. Prentzell.....	5 00	Edward Dare.....	1 00
J. B. Dare.....	10 00	E. S. Bard.....	3 00	Sarah I. Norris.....	1 00
Phoebe Dare.....	10 00	William T. Faber.....	2 00	Maria Hall.....	1 00
Joseph Chew.....	10 00	J. K. Rteager.....	2 00	Stephen Shephard.....	1 00
J. B. Wiswell.....	10 00	Charles Fax.....	2 00	Maria E. Ireland.....	1 00
Sarah A. Wiswell.....	10 00	Ann L. Boom.....	2 00	Mrs. Possnett.....	1 00
Thos. Sappington & wife.....	5 00	Rebecca A. Howell.....	2 00	Basket Collection.....	57 14
J. A. Haddock.....	5 00	Jno. Young.....	1 00		
Mary F. Haddock.....	5 00	Margt. K. Young.....	1 00	Total from church.....	299 14
O. L. Haddock.....	5 00	Eliza Faunce.....	1 00		
Mary F. L. Haddock.....	5 00	Almira Faunce.....	1 00		
J. E. Johnston.....	5 00	Russell Thomas.....	1 00		
James D. Prentzell.....	5 00	T. Barrows.....	1 00		

Bible Classes.

SUNDAY SCHOOL.

J. Morton Thomas' class.....	54 23	Geo. H. Spain's class.....	48 77	Mrs. S. Richards Boyle's class.....	125 56
------------------------------	-------	----------------------------	-------	-------------------------------------	--------

MAIN SUNDAY SCHOOL.

Lizzie B. Simpson's class.....	30 14	Eliza A. Faunce's class.....	13 96	Sarah D. Manly's class.....	9 72
Martha Boyd's ".....	23 86	Mary E. Smith's ".....	5 23	Ella Hickey's ".....	11 60
James Gillender's ".....	20 43	Bella H. Welch's ".....	19 7	Mary S. Derrickson's ".....	4 64
Thos. B. Reeves's ".....	90 63	Mary Yates's ".....	9 82	Anna Parker's ".....	10 18
Allie Parker's ".....	11 37	Essie A. Focht's ".....	11 86	Sallie F. Carson's ".....	4 09
Jos. C. Price's ".....	11 24	Mary A. White's ".....	29 98		

Male Department.

Wm. D. Osler's class.....	12 13	Laura Desher's ".....	11 25	Isaac H. Jones's ".....	22 25
Wm. N. Snyder's ".....	103 66	Edward Hunt's ".....	68 90	Charles Jones's ".....	39 51
Hattie R. Boyle's ".....	51 28	Russell Thomas's ".....	14 48	John L. Hopkins's ".....	2 65
Harvey H. Hubbert's ".....	10 99	M. Henry O'Neill's ".....	12 22		
John Carson's ".....	17 86	John B. Jones's ".....	11 26		
					1009 37

Infant Department.

Buds of Promise.....	67 18	Little Builders.....	26 08
Total.....			1,308 51

TRINITY--J. F. McCLELLAND, Pastor.

Basket Collection.....	2900 00
Sunday School.....	650 00
Total.....	2650 00

ST. JAMES--J. TODD, Pastor.

Collection.....	160 2
-----------------	-------



**EMORY--G. Oram, Pastor.**

Joseph Billrough.....	\$28 00	Mattie Broome.....	\$1 00	B. Carson.....	\$1 00
Rev. W. P. Beck.....	29 00	Emma Smith.....	1 00	Henriette Fox.....	1 00
J. H. Leech.....	10 00	S. Bedford.....	1 00	H. Gray.....	1 00
Montgomery.....	6 00	Mrs. Frame.....	1 00	Jos. Richards.....	1 00
J. Winer.....	6 00	Sallie Evans.....	1 00	S. Taylor.....	1 00
Rev. G. Oram.....	5 00	Mrs. Souager.....	1 00	B. Clark.....	1 00
J. McGill.....	5 00	C. B. Shaw.....	1 00	S. Spear.....	1 00
J. Alcorn.....	5 00	B. Stewart.....	1 00	B. Davis.....	1 00
J. B. Vanhart.....	5 00	W. G. Wilson.....	1 00	Wm. Watson.....	1 00
Geo. Eckert.....	5 00	Mary Campbell.....	1 00	L. J. Downing.....	1 00
G. G. Wallace.....	3 00	J. R. Huntsberger.....	1 00	Maggie Howe.....	1 00
Sarah A. Hyde.....	3 00	B. Richter.....	1 00	S. E. Simons.....	8 75
W. R. Pennington.....	2 00	Hannah Moses.....	1 00	Cash.....	24 42
John Boehm.....	2 00	Sarah Callum.....	1 00	Basket Coll.....	
Syrene Carlisle.....	2 00	S. Stevens.....	1 00		187 17
Jacob Brown.....	2 00	J. McFarland.....	1 00	Sunday School.....	262 83
John Hampton.....	2 00	Kate Evans.....	1 00		
Henry Dean.....	2 00	B. Hartman.....	1 00	Total.....	450 00
John Steward.....	2 00	B. Souders.....	1 00		
A. Markley.....	1 50	Miss Kerr.....	1 00		
S. Felty.....	1 00	S. Graff.....	1 00		
K. Felty.....	1 00	J. Foster.....	1 00		
S. Elsegood.....	1 00	S. Lesperance.....	1 00		

**STROUDSBURG--J. H. Alday, Pastor.**

Samuel L. Dreker.....	\$10 00	J. B. Stoom.....	2 00	Hattie Brown.....	1 00
Rev. James Carr.....	15 00	J. S. Williams.....	2 00	Miss Green.....	1 00
" J. H. Alday.....	10 00	Wash. Gross.....	2 00	F. M. Fall.....	1 00
R. S. Staples.....	10 00	Jas. Overfield.....	1 00	Chas. Evans.....	1 00
David Keller.....	10 00	B. M. Fall.....	1 00	H. Kurtz.....	1 00
Stroud Burzen.....	10 00	M. Smiley.....	1 00	Ella Drake.....	1 00
Nicholas Muster.....	5 00	M. Spragle.....	1 00	M. S. Shock.....	1 00
Wm. Ackerman.....	5 00	Emma Keller.....	1 00	S. Buskirk.....	1 00
Mrs. M. F. Barry.....	5 00	Geo. D. Long.....	1 00	Fannie Keller.....	1 00
Miss A. M. Stokes.....	4 00	Jo. M. Postens.....	1 00	Mrs. J. Wyckoff.....	1 00
Jos. Keller.....	3 00	S. Vanbuskirk.....	1 00	Mrs. Druit.....	1 00
Jas. Vanbuskirk.....	2 00	Miss C. Miller.....	1 00	Cecilia Rogers.....	1 00
M. M. Burnett.....	2 00	Mrs. M. Lee.....	1 00		128 50
Dr. J. Lantz.....	2 50	Frank Keller.....	1 00		
Jacob Butz.....	2 00	J. Wheeler.....	1 00		
J. H. Able.....	2 00	Wm. Garriss.....	1 00		

**SUNDAY SCHOOL.**

Samuel Reese's class.....	2 27	Mrs. Jos. Keller's class.....	6 00	J. B. Stern's Bible class.....	17 95
M. M. Burnett's ".....	5 00	Miss Jennie Keller's ".....	2 63	W. K. Hairland's ".....	10 50
N. Buster's ".....	9 00	Mrs. Broadhead's ".....	5 05	Miss A. M. Stokes's ".....	10 00
C. D. Broadhead's ".....	6 48	" R. J. Mellick's ".....	2 29	Infant School.....	13 00
Wm. Fine's ".....	4 39	" Williams's ".....	3 34	Collection.....	5 23
A. Meikell's ".....	3 09	" E. Alday's ".....	2 51	Cash.....	15 00
Jos. Keller's ".....	1 35	" Baker's ".....	3 50		214 10
Mrs. M. A. Staples's ".....	13 35	" Coleman's ".....	2 63		128 50
" K. Clement's ".....	3 35	" D. Keller's ".....	3 00		
Miss C. A. Miller's ".....	5 49	" Finn's ".....	3 20		
" Mary Keller's ".....	6 00	Miss H. Huntsman's ".....	5 07	Total.....	342 60
" Emma Keller's ".....	9 00	Mrs. D. H. Wyckoff's ".....	65		
" Fannie Keller's ".....	3 78	Dr. Lantz's Bible class.....	20 00		

**ST. GEORGE'S--M. D. Kurtz, Pastor.**

Collection.....	157 17
-----------------	--------

**SUNDAY SCHOOL.**

Way of Life.....	17 11	Little by Little.....	9 69	Earnest Workers.....	7 52
Faith and Hope.....	13 50	Geo. W. Hare.....	31 20	F. M. Adams.....	10 18
Young Seed Sowers.....	4 80	Fruit Bearers.....	52 00	Father Clenton.....	8 55
Cheerful Givers.....	26 81	Bible Society.....	50 00	Joseph String.....	25 00
Friends of Heathen.....	15 48	Ship of Zion.....	6 47	Wm. Goodheart.....	40 00
Lambs of the Flock.....	10 00	Scott Legion.....	12 25	Infant School.....	23 58
Harvesters.....	11 44	Cross Bearers.....	12 89	Basket Coll. in S. School.....	61 90
Mrs. H. Bachelder.....	37 00	Little Offerings.....	7 22		
Field Flowers.....	9 00	Morning Star.....	6 62	Total.....	700 00
Willing Offerers.....	13 00	Star of the East.....	19 62		

**SUMMERFIELD--Wm. McCombs, Pastor.**

Collection.....	240 31
-----------------	--------

**NEWTOWN CIRCUIT--J. H. McLaughlin, Pastor.**

Kate Ellinger.....	10 25	Richboro.....	8 00	Total.....	31 80
Yardlyville, Sarah Dupue, Col.	10 00	Taylorville.....	3 55		

**HARMER'S HILL AND JARRETSTOWN--J. W. Harkins, Pastor.**

Collection.....	22 00
-----------------	-------

**SOMERTON--W. L. McDowell, Pastor.**

Sallie A. Anderson, Collector.

Rev. W. L. McDowell.....	5 00	Wilton Reading.....	\$1 00	Jessie Taylor.....	\$1 00
Dr. J. Reading.....	2 50	Chas. Heller.....	1 00	Small Sums.....	5 00
Mary E. Reading.....	2 50	R. A. Heller.....	1 00	Mrs. L. E. White, Collector.....	2 00
J. W. Gearhart.....	2 00	J. R. Heller.....	1 00	Sunday School.....	12 00
Sallie A. Anderson.....	1 00	Mary Wilson.....	1 00		
Wm. Foot.....	1 00	Rose Anderson.....	1 00	Total.....	40 00

**NORTH CITY MISSION--S. Irwin, Pastor.**

North Penn.....	40 00	Mount Olivet.....	10 00	Two Friends.....	1 00
Morris City.....	20 08	Rev. T. K. Peterson.....	10 00		
F. ankford Avenue.....	19 00			Total.....	100 08

**SILOAM--M. H. Sisty, Pastor.**

Collection.....	26 80
-----------------	-------

**MILESTOWN--S. H. Heilner, Pastor.**

Collection.....	50 00
-----------------	-------

**BENSALEM--J. Owen Sypherd, Pastor.**

Geo. W. Sipler.....	4 00	Mary A. Hambleton.....	2 00	Wm. Wenzelle.....	1 00
Mary L. Sipler and child.....	4 50	Rev. J. Owen Sypherd.....	1 50	Mary A. Feaster.....	1 00
Rev. D. W. Bartine.....	1 00	Josephine D. Sypherd.....	1 50	Ann Ride.....	1 00
Louisa K. Bartine.....	1 00	Claren e D. Sypherd.....	1 00	Ann Dobbins.....	1 00
Annie K. Bartine.....	1 00	G. V. Scott.....	2 00	Sison Rue.....	1 00
Hellen L. Bartine.....	1 00	F. A. Scott.....	2 00	Peter Aiken.....	1 00
Fannie T. Bartine.....	1 00	Wm. Vandegrift and wife.....	1 50	Henrietta Rue.....	1 00
E. Mary Bartine.....	1 00	C. E. Vansant.....	1 00	Smaller sums.....	10 00
Person Hambleton.....	2 00	Ann Vansant.....	1 00		
Thos. Hambleton.....	2 00	E. Bilger.....	1 00		
				Total.....	50 00

**EASTON--Joseph S. Cook, Pastor.**

Collection.....	99 00
Sabbath School.....	118 12
Total.....	217 12

**SOUTH EASTON--J. M. Hinson, Pastor.**

South Easton S. School.....	47 00
Glenden.....	35 51
P. Collection.....	4 49
Total.....	87 00

**NAGLESVILLE--C. W. AYARS, Pastor.**

## SUNDAY SCHOOL

Lovers of the Bible.....	5 52	Constant Workers.....	98	Excelsior.....	2 83
Golden Links.....	1 53	Buds of Promise.....	17 03	Gospel Soldiers.....	1 44
Cheerful Givers.....	20 23	Bible Students.....	11 44		
Total.....				Total.....	61 00

**COHOCKSINK--Wm. Cooper, Pastor.**

Collection.....	134 90
-----------------	--------

**NINETEENTH STREET--J. J. Pearce, Pastor.**

Sabbath School.....	273 00
Collection.....	46 45
Total.....	319 45

**LEHMAN'S CHAPEL and FAIRVIEW--Wm. H. Burrell, Pastor.**

Rev. Wm. H. Burrell.....	5 00	Mrs. E. Wakefield.....	2 50	Mary A. Terry.....	1 00
Geo. Moore.....	2 50	Edward Mateshed.....	1 50	Elias Watker.....	1 00
Sallie Moore.....	2 50	C. Wakefield.....	1 00	Elizabeth Wilson.....	1 00
H. Reading.....	2 00	H. Benninghoff.....	1 00	Mrs. E. Miller.....	1 00
F. Eloy.....	2 00	C. Blake.....	1 00	Small Amounts.....	3 43
Isaac Fell.....	2 00	Annie Hoapt.....	1 00	Sunday School.....	5 02
				Total.....	35 93

**FAIRVIEW.**

Collection.....	7 50
Sunday School.....	6 57
	<hr/>
	14 07
Total.....	50 00

**LUMBERVILLE and LAHASKA--H. W. Sebring, Pastor.**

Collection.....	60 00
-----------------	-------

**NEW HOPE--Wm. J. Mills, Pastor.**

Collection.....	16 00
Sabbath School.....	34 00
	<hr/>
Total.....	50 00

**SANCTUARY--W. C. Best, Pastor.**

Collection.....	41 91
Sabbath School.....	233 08
	<hr/>
Total.....	275 00

**TANNERSVILLE--T. Kirkpatrick, Pastor.**

Rev. T. Kirkpatrick.....	1 00
H. Miller.....	1 00
J. Edinger.....	1 00
D. Green.....	1 00
Smaller Sums.....	13 00
	<hr/>
	17 00

**HOLMESBURG--J. D. Ayars, Pastor.**

Sunday School.....	18 13
--------------------	-------

**BUSTLETON--J. M. Wheeler, Pastor.**

Rev. J. M. Wheeler.....	5 00
Mary Wheeler.....	2 00
Allice M. Wheeler.....	2 00
Willie Wheeler.....	1 00
Collection.....	16 75
	<hr/>
	26 75

**DOYLESTOWN--S. N. Chew, Pastor.**

Rev. James Hand.....	5 00	S. Vanlurance.....	1 00	J. R. Bodine.....	1 00
Elizabeth Corson.....	5 00	W. Worstell.....	1 00	Anna Michner.....	1 00
Rev. S. N. Chew.....	2 50	Mary Smith.....	1 00	Mrs. F. C. Penrose.....	1 00
Mrs. S. N. Chew.....	2 50	H. C. McIntosh.....	1 00	Mary Frankinfield.....	1 00
Samuel Hall.....	2 00	M. E. Selser.....	1 00	F. E. Chew.....	1 00
Wm. J. Wells.....	1 00	S. A. Smith.....	1 00	Small Amounts.....	7 11
C. A. Cuffel.....	1 00	Sarah Priszer.....	1 00	Sabbath School.....	36 89
W. H. Clawson.....	1 00	Ara Bell.....	1 00		
Lydia Mausborg.....	1 00	H. K. Sager.....	1 00		80 00

**ATTLEBORO CIRCUIT--C. H. McDermond, Pastor.**

Collection.....	60 00
-----------------	-------

**HEDDING--Wm. H. Elliot, Pastor.**

Sunday School.....	118 33
Infant ".....	13 67
	<hr/>
	132 00

**CHERRY VALLEY CIRCUIT--F. Illman, Pastor.**

Rev. F. Illman.....	5 00	S. Rinker and wife.....	1 00	D. Growner and wife.....	1 00
C. West.....	5 00	A. March.....	1 00	B. Dungan.....	1 00
Sarah Brown.....	3 00	Rachel Brown.....	1 00	Smaller Sums.....	2 25
B. Krasge and wife.....	2 00	J. Mansfield.....	1 00	Collection.....	12 50
A. J. Deitrick and wife.....	2 00	J. Master and wife.....	1 00		
C. Houser and wife.....	1 00	B. Edinger.....	1 00		40 75

**CHELTENHAM—M. A. Day, Pastor.**

Thos. Rowland, Sen.....	40 00	Geo. Gayde.....	2 00	J. Fesmin.....	1 00
Thos. Rowland, Jr.....	25 00	Mrs. S. Heller.....	2 00	H. Eckhart.....	1 00
Linford Roland.....	20 00	" E. Rhoads.....	2 00	Emily Hilt.....	1 00
Rev. M. A. Day.....	12 00	Miss E. Larkins.....	2 00	July D. Day.....	1 00
Howard Rowland.....	5 00	" M. Magee.....	2 00	Sunday School.....	41 10
G. K. Heller.....	5 00	S. Siets.....	1 00	Collection.....	57 90
Geo. Magee.....	5 00	S. Snyder.....	1 00		
					227 00

**FRONT STREET—P. Coombe, Pastor.**

Sunday School and Church.....	282 00
-------------------------------	--------

**PORT RICHMOND—E. I. D. Pepper, Pastor.**

SUNDAY SCHOOL.

Boys' Classes.

Minute Men.....	2 74	Wm. B. Tustin's class	2 28	Hosea Jackaway's class	7 88
Jacob's Ladder.....	3 45	John D. Reed's "	7 73		
William B. Tustin's class	4 23	Levi Eldredge's "	5 85		44 11
Celia Steelman's "	6 82	James C. MacKinney "	3 13		

Girls' Classes.

David Dryburgh's class	19 02	Margt. E. Wilkinson's "	5 16	Wm. B. Allen's "	11 56
Hannah P. Corson's "	3 88	Emma Wright's "	3 35	Cornelia Z. Hood's "	1 91
Mary J. Shields's "	7 99	Sarah A. Taylor's "	4 94	Mary E. Ziegler's "	1 52
Celia M. Logan's "	4 19	Ellen B. Shultz's "	7 54	Mary A. Nuffall's "	2 51
Georgianna Payne's "	4 58	Enoch Green's "	3 29		
					81 44

Infant Class, Emeline Payne's.....	10 94
------------------------------------	-------

Total amount.....	136 49
Collection.....	13 51

150 00

**FRANKFORD—C. F. Turner, Pastor.**

John Wilcock and Family	36 00	Rob't Gilmore.....	5 00	Sam'l Mills.....	2 00
Sam'l Cooper.....	20 00	Philip Hilt.....	5 00	J. Q. Rand.....	2 00
Rob't Huckel.....	12 00	J. S. Stanger.....	5 00	Wm. Sorber and wife.....	2 00
Rev. P. G. Barnhart.....	10 00	Geo. Busby.....	5 00	Walter Lawton and wife.....	2 00
Benj. Foulkrod and wife.....	10 00	Theodore Weiss.....	6 00	Henry C. Allen.....	2 00
Wm. L. Myers and wife.....	10 00	Wm. T. Wright.....	7 00	E. Grevson.....	2 00
Wm. Ervian and wife.....	10 00	Charles Wright.....	4 00	Lewis Brous.....	2 00
John Shallcross & family	10 00	Ralph Byram.....	4 00	Mary Herbert.....	2 00
Sam'l Bolton.....	10 00	Geo. L. Horne.....	4 00	Sarah Bolton.....	2 00
Edw'd Borie and wife.....	6 00	R. W. Jackson.....	4 00	Sub. one dollar and less.....	50 00
C. F. Turner.....	5 00	Wm. H. Lovett and wife.....	3 00	Cash.....	45 00
Mary Sheard.....	5 00	Alex. Arrison.....	3 00	Sabbath School.....	269 00
Wm. E. Cheston.....	5 00	Wm. Blaker and family.....	3 00	Basket collection.....	31 00
					620 00

**MONROE CIRCUIT—N. D. McComas, Pastor.**

CANADENSIS—Carrie Northrop, Collector.

Geo. W. Northrop.....	10 00	George Geisler.....	2 00	Charles Miller.....	1 00
Rev. E. F. Paben.....	10 00	Wm. C. Rich.....	1 00	Daniel S. Mills.....	1 00
Mrs. Sarah B. Northrop.....	5 00	Wm. T. Widner.....	1 00	James Brewer.....	1 00
" E. N. Paben.....	5 00	Rev. N. D. McComas.....	1 00	Mrs. A. J. Decker.....	1 00
Wm. H. Paben.....	5 00	Mrs. N. D. McComas.....	1 00	Richard J. Feltham.....	1 00
Fanny Paben.....	5 00	Wilbur Fisk McComas.....	1 00	Small Sums.....	9 00
Andrew J. Decker.....	4 00	Carrie Northrop.....	1 00		
Albert L. Northrop.....	3 00	Wm. R. Stright.....	1 00		73 00
Rufus P. Northrop.....	2 00	Charles Mick.....	1 00		

OAKLAND—Charles. W. Decker, Treas.

Charles W. Decker.....	2 00	John Arndt.....	1 00	James S. Strunk.....	1 00
Eliza Decker.....	2 00	Edward H. Heller.....	1 00	Jacob H. Price.....	1 00
Elisha Dunbar.....	2 00	Ellen Heller.....	1 00	G. Bohder.....	1 00
Jerome Frantz.....	1 25	Ely Utt.....	1 00	Rev. N. D. McComas.....	1 00
Rhyma S. Frantz.....	1 00	Kate Utt.....	1 00	Horace A. McComas.....	1 00
Ephraim Huffman.....	1 00	Mrs. Kahler.....	1 00	Small sums.....	4 75
Maggie S. Huffman.....	1 00	John H. Bond.....	1 00		
					27 00

Whole amount.....	100 00
-------------------	--------

**BRIDESBURG—N. B. Durell, Pastor.**

SUNDAY SCHOOL.

Lambs of the Flock.....	\$8 31	Star of Bethlehem.....	\$1 94	Spring Blossoms.....	\$ 71
Pastor's Class.....	6 38	Willing Offerings.....	1 84	Flowers by the Wayside..	56
Kinsley's Volunteers.....	6 45	Harvesters.....	1 52	Branches.....	42
Phoebe A. Borton's class..	5 62	Sunbeams.....	1 55	Geo. C. Shew.....	1 50
Wide Wide World.....	2 06	Rose of Sharon.....	1 18	W. W. Heydrick.....	1 00
Standard Bearers.....	2 50	Hope Class.....	1 12	Collection.....	14 57
Memorial Class.....	2 25	Lilly of the Valley.....	94		
Cheerful Givers.....	2 25	Union Class.....	90	Whole amount.....	65 57

**HANCOCK STREET—Wm. B. Wood, Pastor.**

Rev. Wm. B. Wood.....	2 00	Dr. Bodine.....	3 00	Wm. Hampton.....	1 00
Maria E. Wood.....	2 00	Wm. Herring.....	2 00	Wm. Adcock.....	1 00
Celia E. Wood.....	1 00	Henry Rankin.....	2 00	John Carson.....	1 00
Willie W. Wood.....	1 00	Richard Bowers.....	2 00	Robert Carson.....	1 00
John L. Luckenbach.....	4 50	Charles Thompson.....	2 00	Mary Crawford.....	1 00
Lillie Luckenbach.....	4 00	Harriett Ross.....	2 00	Mary Ann Crawford.....	1 00
William Conn.....	6 00	James McGinley.....	1 50	Martha Reynolds.....	1 00
Thomas West.....	6 00	Ann McGinley.....	1 50	Martha Fisher.....	1 00
Thos. C. Swain.....	5 00	Sarah Zener.....	1 50	Mary Stokes.....	1 00
Thomas A. Harris.....	3 00	Benjamin Brown.....	1 50	Sarah Clayton.....	1 00
Susan Harris.....	2 00	Kate Winterbottom.....	1 50	Louisa Dull.....	1 00
Thomas Burk.....	3 00	John Smith.....	1 00	Elizabeth VanAken.....	1 00
Lachlan Cameron.....	3 00	James McKee.....	1 00	Jacob Scott.....	1 00
Frederick Hess.....	2 00	Aaron Porter.....	1 00	Sarah E. Reed.....	1 00
Patrick Boyd.....	2 00	Rebecca Lemon.....	1 00	Sarah Boulton.....	1 00
Moses Wooters.....	2 50	John Hagar.....	1 00	Benjamin Commett.....	1 00
Sarah Wooters.....	1 00	Alex. Bright.....	1 00	Mrs. Montgomery.....	1 00
Rebecca Wooters.....	1 00	Maria Bright.....	1 00	Wm. Hartley.....	1 25
William Wooters.....	1 00	Andrew Wason.....	1 00	Cash and collection.....	19 65
Agnes Wooters.....	1 00	Tillie Thompson.....	1 00		
Willie Wood Wooters.....	1 00	John Evans.....	1 00		122 40

SABBATH SCHOOL.

Male Classes.								
Jacob Casner's class	17 28	John Luckenbach's	"	4 46	Jos. J. Wilkinson's.....	4 32		
John Carson's	"	John B. Evans's	"	6 12	Samuel Stevenson's.....	5 25		
Benjamin Commett's	"	Thomas McCalmot's	"	2 24	Jos. Megell.....	71		
John P. Fraley's	"	5 25	Wm. Mason's	"	2 79	Wm. A. Foster.....	45	
Thomas Harris's	"	5 95	Wm Hartley's	"	3 44	George W. Brouse.....	25	
Joseph Harley's	"	5 48	John Wesley.....		73	Alfred Stokes.....	33	
Alex. Trouland's	"	3 17				Wm. Young.....	45	
Robert Carson's	"	12 83						
Female Classes.								
Mary Stokes' class	8 40	Hannah Perry's	"	7 95	Mary Logan's	"	1 86	
Ellen McMillian's	"	10 75	Ella Wilkinson's	"	5 50	Matilda Hubbert's	"	1 25
Hannah Scott's	"	4 70	Emma Dull's	"	2 11	Rachel McDowell's	"	1 35
Mary Fisher's	"	2 12	Fannie Adcock's	"	4 38	Basket collections.....		7 77
Mary Crawford's	"	5 16	Rebecca Bond's	"	6 00	Missionary.....		1 44
Emma J. Harley's	"	6 14	Fannie Horton's	"	1 40			
Fanny Pomroy's	"	6 78	Mary Dull's	"	2 11			102 33
Amanda Wister's	"	3 24	Rachel Batt's	"	3 75			
Lizzie Bell's	"	6 58	Jennie Foster's	"	1 58			
Total.....								310 50

**BRISTOL—Wm. C. Hendrickson, Pastor.**

Jacob S. Young.....	3 00	J. M. Brown.....	1 00	George Rennyolds.....	1 00
Daniel Muncy.....	3 00	Sarah S. Brown.....	1 00	Mrs. George Rennyolds	1 00
J. S. Brelsford.....	2 00	Andrew Allen.....	1 00	Emma Lawrence.....	1 00
Wm. Hawk.....	2 00	Wm. C. Hendrickson.....	1 00	Phebee Headley.....	1 00
James Brudon.....	2 00	Anna M. Stackhouse.....	1 00	Mary Hill.....	1 00
Maria Brudon.....	1 00	Emma Smith.....	1 00	Mary E. Foster.....	1 00
Iona Lovett.....	1 00	Rebecca Stackhouse.....	1 00	Margaret Rankin.....	1 00
Jos. Tomlinson.....	1 00	Ellie Turner.....	1 00	Jas. B. Foster.....	1 00
John Wright.....	1 00	George Allen.....	1 00	Kate Martin.....	1 00
Fletcher Boring.....	1 00	W. K. Evans.....	1 00	James Randell.....	1 00
Mrs. Fletcher Boring.....	1 00	Matilda Evans.....	1 00	Wm. Hall.....	1 00
Mrs. E. Wilkenson.....	1 00	J. B. Pennington.....	1 00	Richard Rue.....	1 00
Emanuel Carmen.....	1 00	Chas. Bailey.....	1 00	E. K. Carr.....	1 00
Thomas Bacon.....	1 00	John Feaster.....	1 00	Levy.....	10 50
Wm. Smith.....	1 00	Samuel Cooper.....	1 00	Sundry amounts.....	
Martha Bradfield.....	1 00	Benjamin Hagerman.....	1 00		



M. A. Carr, collector.....	\$4 50
Amy Cox, collector:	
Mrs. J. Cone.....	2 00
Sundry amounts.....	4 72
Basket collection.....	14 12
	<hr/>
	88 84
Sunday School.....	228 85
Total.....	317 69

**GREEN STREET—J. W. Jackson, Pastor.**

Collection.....	586 18
Sabbath School.....	1207 54
Total.....	<hr/> 1793 72

**SOUTH PHILADELPHIA DISTRICT.**

**UNION—G. B. Carrow, Pastor.**

Solomon Townsend } Tr.....	\$90 00	Mary Mervin.....	15 00	Lizzie Walborn.....	10 00
D. P. Culberly }.....	100 00	Joseph H. Chubb.....	15 00	Thomas Cromley.....	10 00
Mr. and Mrs. Thos. A. Budd	50 00	M. A. Jenks.....	10 00	Joseph C. Moore.....	10 00
Samuel J. Moore.....	50 00	Ann Walter.....	10 00	Subscriptions and Baskets.....	387 44
J. Clendaniel.....	50 00	W. Hagy.....	10 00		
Chas. G. Robeson.....	25 00	Sarah Martin.....	10 00		952 44
Josephine Corbit.....	25 00	W. K. Salter.....	10 00	Sunday Schools.....	423 14
George W. Townsend.....	25 00	J. G. Salter.....	10 00		
George Hlman.....	20 00	Joseph England.....	10 00	Total.....	1375 58

**SALEM—F. Hodgson, Pastor.**

Mrs. Mary Gillespie.....	\$25 00	Elizabeth Patterson.....	2 00	Mary Lewis.....	1 00
R. W. P. Goff and wife.....	25 00	John and Sarah Russell.....	2 00	John Lommy.....	1 00
Robert England.....	20 00	Mrs. E. Richards.....	2 00	Alexander Legg.....	1 00
Joseph Goff.....	10 00	N. Ranck, M. D.....	2 00	Isabella McCullough.....	1 00
Elias Jester.....	10 00	Mary A. Shirley.....	2 00	Ruth McHenry.....	1 00
Andrew McBurney.....	10 00	Joseph H. Stewart.....	2 00	Elizabeth Monteith.....	1 00
George Nealis.....	10 00	Thos. F. Simpson.....	2 00	Nancy Moore.....	1 00
William Perry.....	10 00	Joseph Shirley.....	2 00	Elizabeth McHenry.....	1 00
Rowley W. Pegley.....	10 00	Lydia Taylor.....	2 00	Hugh McHortor.....	1 00
James Armstrong.....	5 00	Mary Jane Young.....	2 00	Elizabeth McNally.....	1 00
Charlotte Blackburn.....	5 00	Catharine Hamilton.....	1 50	Lizzie McDonald.....	1 00
Joseph Butter.....	5 00	Margaret McNelly.....	1 50	James Mitchell.....	1 00
Mrs. Joseph Butter.....	5 00	Simpsons' class.....	1 50	Sallie M. Nealis.....	1 00
Samuel Bayle Jr.....	5 00	Isabella Armstrong.....	1 00	Susan Nelson.....	1 00
Cash.....	5 00	Elizabeth Briggs.....	1 00	Elizabeth Nagle.....	1 00
Mrs. A. Granlees.....	5 00	James Barr.....	1 00	James Orr.....	1 00
James Holly.....	5 00	Mrs. James Barr.....	1 00	James Perry.....	1 00
Mrs. Frances Hodgson.....	5 00	Mary M. Brown.....	1 00	Sarah J. Pegley.....	1 00
Mary A. Kerney.....	5 00	Wm. Bothwell.....	1 00	Thomas Robinson.....	1 00
Thomas McConnell.....	5 00	Margaret Bayle.....	1 00	Matthew Smith.....	1 00
A. Orr.....	5 00	James Barr, Sr.....	1 00	Mary Ann Sprout.....	1 00
Mrs. Wm. Perry.....	5 00	Jane Condy.....	1 00	Hannah Sprout.....	1 00
Francis Young.....	5 00	Cash.....	1 00	Alexander Smith.....	1 00
Wm. Blair.....	3 00	Miss. Clark.....	1 00	William Sprout.....	1 00
D. M. Barr, M. D.....	3 00	Martha Daniels.....	1 00	Sarah Wilson.....	1 00
John B. Hendell.....	3 00	Elizabeth Foster.....	1 00	John Wallace.....	1 00
Anna McHenry.....	3 00	Wm. Faith.....	1 00	Sarah Thornton.....	1 00
Wm. J. McHenry.....	3 00	Mrs. M. Gowdy.....	1 00	Wm. Thornton.....	1 00
John Patterson.....	3 00	Martha Glass.....	1 00	Smaller sums.....	15 15
Samuel Rogers.....	2 50	Martha Goff.....	1 00	Basket collections.....	27 29
Geo. W. Boggs.....	2 00	Wm. Gunniss.....	1 00		
Sarah Blair.....	2 00	Mrs. Garrison.....	1 00		361 44
Mrs. D. M. Barr.....	2 00	Margaret Graham.....	1 00	Sunday School.....	590 60
Samuel Bayle, Sr.....	2 00	Wm. Gallagher.....	1 00		
George Campbell.....	2 00	Leah E. Goff.....	1 00	Total.....	952 04
Harly Lovatt.....	2 00	Katie E. Goff.....	1 00		
Henry McKee.....	2 00	Eliza Hammond.....	1 00		
Mary Moffit.....	2 00	Joseph Hemphill.....	1 00		

ST. PAUL'S—A. Atwood, Pastor.

Elizabeth Dardis.....	\$25 00	M. Ritler.....	\$2 00	Rebecca W. Pierce.....	\$1 00
Dr. S. S. Stewart.....	15 00	Margaret Tyndall.....	2 00	Ann Stiles.....	1 00
Thomas C. Nesbitt.....	10 00	Susan Noble.....	2 00	Anna Byrne.....	1 00
R. M. Arthur.....	10 00	Mrs Swayne.....	2 00	Sarah Cassidy.....	1 00
Lydia C. Arthur.....	10 00	George C. Helmbold.....	2 00	Robert Noble, Sr.....	1 00
Robert Boone.....	10 00	Ellen Helmbold.....	2 00	Annie E. Moore.....	1 00
Hannah Boone.....	10 00	Francis E. Bullen.....	2 00	Peter H. Johnson.....	1 00
Rev. A. Atwood.....	10 00	Wm. McCarter.....	2 00	Mary Jeffries.....	1 00
Mrs. A. Atwood.....	10 00	Mrs. McCarter.....	2 00	Rev. George W. Jerman.....	1 00
J. Lamplugh and wife.....	10 00	Mary Markland.....	2 00	Mary Markland.....	1 00
Ann H. Wiley.....	10 00	Mary Ellis.....	2 00	Lydia Hendrickson.....	1 00
Rev. S. W. Thomas.....	5 00	George Welsh.....	2 00	Martha Landreth.....	1 00
Mrs. S. W. Thomas.....	5 00	J. L. T. Clark.....	2 00	Ellen Walker.....	1 00
Harry B. Thomas.....	5 00	John Sansom.....	2 00	Anna Achoff.....	1 00
N. W. Thomas.....	5 00	Catharine Davis.....	2 00	E. A. Macmenamie.....	1 00
W. S. Thomas.....	5 00	Phoebe Brooks.....	2 00	Rachel Berry.....	1 00
T. Bickerton and wife.....	5 00	M. E. Andrews.....	2 00	Maria Oliver.....	1 00
Jane E. Perrine.....	5 00	Rebecca Ray.....	2 00	Mary Jackson.....	1 00
Martha Tillee.....	5 00	Samuel Stringfellow.....	3 00	George King.....	1 00
Susan Dutton.....	5 00	Mrs. Stringfellow.....	3 00	Catharine Dale.....	1 00
Chas W. Ketter.....	5 00	J. B. French.....	1 50	Mary S. Hazard.....	1 00
Mrs. M. E. Ketter.....	5 00	Jennie Bacon.....	1 25	B. Wheeler.....	1 00
Mary McKiel.....	5 00	Pamela A. Shuff.....	1 00	E. Stapleford.....	1 00
John Gaw.....	5 00	Jane B. Griben.....	1 00	Elizabeth B. Fenton.....	1 00
John M. Thomas.....	5 00	Emma Shirley.....	1 00	Annelia Bartleson.....	1 00
Catharine Thomas.....	5 00	A. Marion.....	1 00	Phoebe Milton.....	1 00
Jacob Burdall.....	5 00	Wm. B. Morrell.....	1 00	Sophia Clark.....	1 00
Margaret Bailey.....	6 00	Rufus Clark.....	1 00	John Wallace.....	1 00
Emeline Nesbitt.....	5 00	Sophia Rudolph.....	1 00	Catharine Wallace.....	1 00
Elizabeth Hamilton.....	5 00	Sarah Clifford.....	1 00	Eliza Maxwell.....	1 00
C. F. Mansfield.....	5 00	John D. Collins.....	1 00	T. L. Vanderbeck.....	1 00
Alex. R. Cutler.....	5 00	Christiana Stevens.....	1 00	Elmira Doherty.....	1 00
J. L. Burbage and wife.....	5 00	John Bradford.....	1 00	Elizabeth Stokely.....	1 00
Joseph Knox.....	5 00	Charles Brown.....	1 00	Henry Wilson.....	1 00
Hannah Knox.....	5 00	Abigail Cafferty.....	1 00	Elizabeth A. Wilson.....	1 00
Josephine Thomas.....	4 00	James D. Cunningham.....	1 00	Mary Graham.....	1 00
John Shirley.....	5 00	Abbie Curtis.....	1 00	Rev. Jesse L. Stiles.....	1 00
Job Hamilton.....	5 00	Samuel Witham.....	1 00	Henrietta Justice.....	1 00
James H. Stanton.....	5 00	Margaret Witham.....	1 00	Mrs. Young.....	1 00
R. C. Perry and wife.....	5 00	H. R. Prettyman.....	1 00	Mary Smith.....	1 00
Samuel S. Cavin.....	5 00	John Shuman.....	1 00	Small subscriptions & bas-	
Anna Graham.....	4 00	Wm. Johnson.....	1 00	ket collotions.....	25 19
Cash.....	4 00	Louisa Jones.....	1 00		
George Powell and wife.....	7 00	Maria Aylward.....	1 00		442 94
Robert Messinger.....	3 00	Rebecca Sudler.....	1 00	Church Missionary Society	74 50
B. H. Wright.....	2 00	E. G. Gorman.....	1 00		
Mrs. Wright.....	2 00	Ellen Fletcher.....	1 00		517 44
Wm. Godfrey.....	2 00	Rebecca Morton.....	1 00		
Louisa Godfeey.....	2 00	Frances Vane.....	1 00		

Male Classes.

David Conrade's class.....	33 00	J. J. Kean's ".....	12 50	J. P. Ingram's ".....	13 00
Rev. S W Donnelly's ".....	30 00	Lois Miller's ".....	15 78	Annie Ruley's ".....	9 00
C. W. Ketter's ".....	22 06	T. J. Prettyman's ".....	13 03	Emma Myer's ".....	6 00
T. A. Redding's ".....	16 75	D. Stuart Knapp's ".....	20 90	W. T. Dawson's ".....	5 00
W. A. Fish's ".....	24 80	W. S. Perine's ".....	18 35		
D. H. Argoe's ".....	19 39	Samuel Markward's ".....	9 42	Total Male Department.....	277 98

Female Classes.

Sallie J. Cassidy's class.....	\$30 00	Tillie McManus' ".....	13 03	Joanna K. Ranck's ".....	6 85
Susanna B. Hiles's ".....	50 16	Annie Noble's ".....	22 85	Rhoda Simpson's ".....	10 60
Anna Dilks's ".....	46 00	Jane E. Hudson's ".....	7 78	Mary Bennett's ".....	10 89
Mary Conrade's ".....	22 00	Eliza Conrade's ".....	10 22	Cornelia Kennedy's ".....	33 80
Sallie R. Tindall's ".....	10 63	Cornelia McManus' ".....	19 62	Eliza Maull's ".....	5 00
Mary Williams' ".....	7 75	Julia Keim's ".....	7 85		
Henrietta Stoye's ".....	13 08	Lizzie Swope's ".....	14 40	Total Female Department.....	365 62
Annie Byrna's ".....	10 76	Josephine Ketter's ".....	12 35	Male Department.....	277 98

Infant School.—Daniel M. Karcher, Superintendent..... 140 17  
 Mission School.—Wade Laconia, Superintendent..... 40 00

823 77

Total ..... 1,341 21

PHILADELPHIA CONFERENCE.

WHARTON STREET—J. B. Maddux, Pastor.

Basket collection.....	\$115 10	Jas. Nicholson.....	\$2 00	Geo. Eldridge.....	\$1 00
Thomas T. Tasker, Sr.....	100 00	A. S. Jenks.....	2 00	Mrs. R. Eldridge.....	1 00
Wesly Stretch.....	50 00	John W. Hicks.....	2 00	Sister Rich Brown.....	1 00
B. J. Kollock and wife.....	20 00	A. J. Seminger.....	1 00	John H. Boswell.....	1 00
M. A. Davis.....	15 00	Elijah Kinsley.....	1 00	W. S. Barger.....	1000
Jane Nicholson.....	10 00	John McMullin.....	1 00	Lydia Maylaw.....	1 00
A. S. Jenks.....	10 00	Mrs. Geo. Baltzee.....	1 00	V. E. Naylor.....	1 00
James Brown.....	10 00	Mrs. May Mactagus.....	1 00	E. J. Kenny.....	1 00
M. Stephens.....	5 00	Amanda Hunter.....	1 00	Jas. Nicholson.....	1 00
James L. Higly.....	5 00	M. W. Cassaday.....	1 00	Mr. Stewart.....	1 00
Mary E. Clark.....	5 00	Sister Wright.....	1 00	A. J. Jenks.....	1 00
Mrs. S. M. Zimmerman.....	5 00	E. C. Collins.....	1 00	C. M. Saudgram.....	1 00
James Nicholson.....	5 00	Jos. Maull.....	1 00	Mrs. R. S. Badger.....	1 00
Matilda Karcher.....	5 00	M. McMullin.....	1 00	J. V. B. Hicks.....	1 00
Thomas Jackson.....	5 00	Lemuel Lame.....	1 00	Thos. Stewart.....	1 00
R. M. Jones.....	5 00	Mrs. Tribbit.....	1 00	Thomas Walker.....	1 00
Jos. Hopkins.....	5 00	Mrs. M. E. Smith.....	1 00	H. T. McKenon.....	1 00
Mrs. Hulings.....	6 00	Sister Partenkime.....	1 00	Geo. Eldredge.....	1 00
Mrs. A. S. Jenks.....	4 00	Kate Crawford.....	1 00	Sister Dougherty.....	1 00
Mary Wagner.....	3 00	Rebecca Grues.....	1 00	Mrs. Vallett.....	1 00
Minnie Kollock.....	3 00	A. E. Logan.....	1 00	Sister Garton.....	1 00
Matilda Murray.....	3 00	Ella M. Zimmerman.....	1 00	Rebecca Hiles.....	1 00
S. P. M. Tasker.....	5 00	Amanda G. Zimmerman.....	1 00	William Jenks.....	1 00
Mrs. Hastings.....	2 00	Sister Williams.....	1 00	James Jenks.....	1 00
J. B. Godshal, 2 mos. after death.....	2 00	V. E. Merford.....	1 00	Bro. Thompson.....	1 00
Pricessia L. Fuller.....	2 00	H. D. McEwan.....	1 00	M. A. Davis.....	1 00
Mrs. J. L. Hamlin.....	2 00	H. K. Stewart.....	1 00	Sister Williams.....	1 00
E. Wright.....	2 00	B. H. Sentman.....	1 00	S. D. Jones.....	1 00
John McMullan.....	2 00	Thomas Stewart.....	1 00	Mr. Henderson.....	1 00
Fanny H. Heulings.....	2 00	S. A. Moore.....	1 00	Cash.....	12 25
T. T. Tasker, Sr.....	2 00	Sherry Garton.....	1 00		490 35

SABBATH SCHOOL.

No. 1 class.....	8 25	" 22 "	22 50	" 43 "	3 70
" 2 "	2 55	" 23 "	7 25	" 44 "	5 00
" 3 "	5 13	" 24 "	7 50	" 45 "	2 10
" 4 "	4 55	" 25 "	4 00	" 46 "	13 25
" 5 "	6 16	" 26 "	6 00	" 47 "	24 71
" 7 "	6 00	" 27 "	42 00	" 48 "	3 85
" 8 "	7 44	" 28 "	8 35	" 49 "	4 50
" 10 "	17 00	" 29 "	11 50	" 50 "	10 80
" 11 "	5 75	" 31 "	9 00	" 52 "	6 00
" 12 "	2 50	" 32 "	5 25	" 53 "	6 00
" 13 "	4 00	" 33 "	6 50	" 54 "	12 54
" 14 "	5 15	" 34 "	2 56	" 56 "	8 00
" 15 "	5 25	" 35 "	2 30	" 57 "	3 60
" 16 "	9 00	" 37 "	10 80	" 58 "	6 00
" 17 "	6 75	" 38 "	2 00	Basket collection.....	16 14
" 18 "	27	" 39 "	17 00		432 70
" 19 "	12 50	" 40 "	9 00		
" 20 "	5 00	" 41 "	4 60		
" 21 "	12 25	" 42 "	2 60		

Bible Classes.

No. 1 Peter Lamb, Teacher.....	100 00
" 1 W. Wood, " Female.....	75 00
" 2 Geo. Taylor, " ".....	75 00
	250 00

Infant Classes.

No. 1 class.....	30 00
" 2 "	47 05
" 3 "	42 56
	119 61

Church collection.....	802 31
	490 35

Total.....	1,292 66
------------	----------

**MARINER'S BETHEL—C. Hill, Pastor.**

Cash, 610 Annapolis st.....	1 00	Geo. O. Dempsey.....	2 00	Mary Hansell.....	1 00
Kate Dutton.....	1 00	Emily Simpson.....	1 00	Eliza Cox.....	1 00
Josiah Gilheus.....	1 00	Richard Ogden.....	1 00	Jas. Cox.....	1 00
John Leckner.....	1 00	Geo. Mitchel.....	10 00	Sundry small subscriptions	19 00
Anna Rudiman.....	1 00	Mary Mears.....	2 00	Basket collection in church	25 48
Elizabeth West.....	1 00	Jonathan Mears.....	3 00	Small sums.....	3 85
Jonathan Clark.....	3 00	John Cochran.....	2 00		
Enos Whitecar.....	5 00	Jos. Brackney.....	1 00		88 33

**SABBATH SCHOOL.**

<b>Female Department:</b>					
Adelaide C. Dubree's class	32 33	Harriett George's class	4 00	Mary A. Artis' class	11 68
Abigail T. Mullen's "	8 89	Jane Smith's "	5 74	Mary A. Hier's "	5 64
Mary Metten's "	11 73	Susan Harris' "	7 76	Mary Deputy's "	10 36
Sarah Mears' "	7 93	Sarah E. Reynolds' "	22 83		
Kate Martin's "	7 61	Latiso Kizer's "	12 58		170 34
Mary Jane Gray's "	7 12	Mary Mullen's "	14 14		

<b>Male Department:</b>					
J. M. Hines' class	5 12	Chas. Swope's "	14 18	John Lockner's "	2 55
James Larcomb's "	4 18	Jas. Cottingham's "	8 40		
Jos. Ward's "	4 03	John A. Duncan's "	8 55		62 72
N. B. Wheeler's "	11 55	G. S. Dempsey's "	2 54		

Branch School.....	170 34
Infant " Kate Smith, teacher.....	11 17
Female Bible class, J. M. Davies, teacher.....	33 14
Male " " N. B. Wheeler, ".....	63 44
" " " organized but 3 mos. W. R. Hartz, teacher.....	8 61
Basket collection in School.....	66 87
	27 08
	88 33
<b>Total.....</b>	<b>525 08</b>

**EBENEZER—T. W. Simpsters, Pastor.**

Rev. D. H. Bowen and family, \$65 00	Isabella Caldwell.....	2 00	J. O. B.....	1 00
Rev. C. Stanger.....	Elizabeth Caldwell.....	2 00	John Sults.....	1 00
Rev. J. Gladning.....	Hannah R. Mears.....	2 00	Eliza Lambugh.....	4 00
R. Jennings.....	H. J. Eaton.....	2 00	G. W. Margerum.....	1 00
Rev. T. W. Simpsters and wife.....	Mrs. E. Corgie.....	2 00	D. D.....	1 00
G. C. Work.....	For Home Mission.....	2 00	Andrew Elvius and wife.....	1 00
J. May.....	Mrs. Amelia Okeeff.....	2 00	Wm. Musgrove.....	1 00
Mary May.....	Mrs. C. Skaden.....	2 00	George McKaig.....	1 00
T. F. & R. Eaton.....	Mrs. Neill.....	2 00	W. A. Holman.....	1 00
Mrs. Treadway.....	J. Boudwin.....	2 50	S. C. Myers.....	1 00
Miss Mary Plowman.....	John M. Saline.....	1 00	J. Burns.....	1 00
J. Corson.....	Rebecca Dilks.....	1 00	Cash.....	18 50
Wm. G. Carter.....	Mrs. L. Room.....	1 00	Basket Collection.....	32 00
W. H. F. Hope.....	Cordelia Boyer.....	1 00	Sunday School.....	523 50
J. Ashbrook, Jr.....	Alford B. Pierce.....	1 00		
Rev. N. Chew and wife.....	S. S. Vail.....	1 00		
Sarah Lewis.....	Sallie E. Black.....	1 00		
R. Patterson.....	Ann A. Wilson.....	1 00		
			<b>Total.....</b>	<b>781 50</b>

**CENTRAL—Theo. Stevens, Pastor.**

George Quein.....	\$25 00	R. Patterson.....	1 00	Catharine Sully.....	1 00
G. Thayer.....	25 00	M. Quein.....	1 00	Louisa Meran.....	1 00
Jas. B. Longacre.....	15 00	Mark Haman.....	1 00	W. H. Murphy.....	1 00
Theo. Stevens.....	15 00	Sadie Haman.....	1 00	J. P. Smith.....	1 00
B. J. Kensis.....	10 00	D. Haman.....	1 00	M. Shay.....	1 00
M. L. Vanzant.....	10 00	S. Haman.....	1 00	Mrs. Scull.....	1 00
Susan Yost.....	8 00	Mrs. Haman.....	1 00	Mrs. Earley.....	1 00
J. L. Nelson.....	7 00	Theo. Davis.....	1 00	J. Howard.....	1 00
B. K. Souder.....	4 00	Mrs. Murphy.....	1 00	S. W. Apple.....	1 00
J. P. Simons.....	5 00	Mr. Boker.....	1 00	Mrs. McLaurin.....	1 00
E. Wallace.....	5 00	Mary Berger.....	1 00	P. W. Millick.....	1 00
C. F. Dara.....	5 00	A. Friend.....	1 00	C. Millick.....	1 00
Geo. Wallace.....	5 00	M. Woodward.....	1 00	Mrs. Hunter.....	1 00
A. Matsinger.....	5 00	W. Hart.....	1 00	Mrs. Jacoby.....	1 00
F. Elliott.....	5 00	L. A. Thomas.....	1 00	E. Kelley.....	1 00
T. D. Dilks.....	5 00	Chas. H. Huff.....	1 00	S. Kelley.....	1 00
G. Ksarans.....	5 00	Sallie Marriner.....	1 00	Mrs. Jacoby.....	1 00
M. Haman.....	5 00	Evelyn Thomas.....	1 00	Mrs. Cateson.....	1 00
W. F. Edwards.....	5 00	John Park.....	1 00	J. W. Butcher.....	1 00
Jennie Quein.....	3 00	James Mullin.....	1 00	Mr. Snyder.....	1 00
Mr. Hopkinson.....	2 00	Mrs. Bell.....	1 00	M. Black.....	1 00
E. T. Frames.....	2 00	A. White.....	1 00	S. Howard.....	1 00
M. McNamee.....	2 00	M. Johnson.....	1 00	W. Young.....	50
E. Uter.....	2 00	J. Young.....	1 00	F. Biddle.....	1 00
A. Friend.....	2 00	H. Mertin.....	1 00	Cash.....	15 50
M. Scott.....	2 00	W. J. Ceill.....	1 00	Basket Collection.....	82 00
B. Hopper, Jr.....	2 00	H. Baiteon.....	1 00		
Mary C. Simer.....	2 00	M. McNutt.....	1 00		
Mrs. Toppin.....	2 00	Mrs. Crawford.....	1 00		
S. K. Smith.....	2 00	A. D. Vanzant.....	1 00		
				<b>Amount from Church.....</b>	<b>314 00</b>

PHILADELPHIA CONFERENCE.

95

SABBATH SCHOOL.

Female Department.

Annie J. Parker's class.....	\$53 00	Mary Gray's class.....	\$23 51	Mary A. Brown's class.....	\$7 00
Mary A. Blais ".....	13 00	Sallie Smith's ".....	18 50	Louisa Henshaw's ".....	4 57
Rachel Patterson's ".....	29 00	Eliza Markle's ".....	16 00	Lizzie Brownbeck's ".....	12 00
Dora Gideon's ".....	7 51	Rebecca Markle's ".....	13 52	Mollie Steven's ".....	26 19
Carrie Black's ".....	10 00	Elenora Pierce's ".....	4 77	Mary A. Scott's ".....	19 01
Carrie Frambes' ".....	10 65	Lucilla Elliott's ".....	18 00	Leah Lewis' ".....	10 40
Kato R. Souder's ".....	40 00	Jennie Lindell's ".....	10 00		

Male Department.

Theodore Steven's class.....	300 03	Isaac Cook's ".....	63 63	Sophia Fulmer's ".....	5 45
John Parker's ".....	39 00	Benjamin Saville's ".....	12 00	J. C. Kemble's ".....	8 50
E. T. Frambes' ".....	15 35	Harry C. Elliott's ".....	25 33	Mary Markle' ".....	42 00
M. Southwick's ".....	18 10	James Mullin's ".....	13 95		

Infant School.....	104 00
Basket Collection.....	14 99
Total.....	1,351 00

ARCH STREET—T. M. Griffith, Pastor.

Congregation.....	912 00
Sabbath School.....	1,988 00
Total.....	2,000 00

WESTERN.—T. B. Miller, Pastor.

Mrs. Willey.....	\$5 00	Miss A. Welsh.....	1 00	Samuel Sidebottom.....	1 00
E. Hallowell.....	5 00	Mr. Greensmith.....	1 00	W. McPherson.....	1 00
Mrs. C. Harper.....	5 00	D. J. McClaughlin.....	1 00	Mrs. Jones.....	1 00
Mr. Divine.....	5 00	Mrs. M. Divine.....	1 00	Mr. Armstrong.....	1 00
Mr. Harter.....	2 00	T. O. Williams.....	1 00	George Bonas.....	1 00
Brother Roberts.....	2 00	Mr. Rodgers.....	1 00	Mr. Feewley.....	1 00
Mrs. M. Deor.....	2 00	Mrs. M. McCauley.....	1 00	Mr. D. Stewart.....	1 00
Mr. P. Nichel.....	2 00	J. Bradley.....	1 00	J. D. Morris.....	1 00
Miss E. Eldowes.....	1 00	T. Woolvorton.....	1 00	Mrs. E. Keen.....	1 00
Mrs. C. Eldowes.....	1 00	Mr. Fryburg.....	1 00	Mr. Speece.....	1 00
Mrs. Yeatman.....	1 00	M. Dalzell.....	1 00	W. H. Rodgers.....	1 00
Mrs. Margatrodge.....	1 00	J. Shuster.....	1 00	Small Sums.....	35 10
Mrs. M. Bones.....	1 00	Brother Bennet.....	1 00		
Mrs. L. Hamilton.....	1 00	Mr. Moslum.....	1 00	Total from Church.....	191 00
Mrs. P. Aiken.....	1 00	W. Cooper.....	1 00		
Miss Tasker.....	1 00	Mr. Speece.....	1 00		

SABBATH SCHOOL.

Theodore Lynn.....	3 00	Rev. T. B. Miller.....	5 00
R. W. McClellan.....	5 00		
Wm. Divine.....	5 00	Total.....	18 00

From the Classes.....	131 00
Total amount from Church and School.....	250 00

ASSBURY.—G. W. Lybrand, Pastor.

Mrs. Harback.....	\$10 00	Davis Evanson.....	2 00	Washington Gause.....	1 00
W. J. Lotlin.....	9 00	Delia Evanson.....	2 00	Joseph Perrypacker.....	1 00
J. P. Farrant.....	8 00	Mrs. Luderburg.....	2 00	Mrs. Thomas.....	1 00
G. W. Lybrand.....	5 00	John McDermond.....	2 00	Slater Thomas.....	1 00
Charles West.....	5 00	John Perrins, Jr.....	2 00	Benjamin Thomas.....	1 00
Dr. Dwight.....	5 00	J. H. Fall.....	2 00	Wm. Clark.....	1 00
H. H. Brown.....	5 00	E. C. Pearson.....	2 00	Isaac Vanhouten.....	1 00
Mary Brown.....	5 00	Elizabeth Pearson.....	2 00	Miss English.....	1 00
William Rose.....	5 00	Rebecca Pearson.....	1 00	Charles Culin.....	1 00
R. E. Rose.....	4 00	Amelia Pearson.....	1 00	Mary Culin.....	1 00
Abraham Brobst.....	4 00	John Pearson.....	1 00	Mary Armour.....	1 00
Wm. Graham.....	4 00	John Stout.....	1 00	Louisa Hurt.....	1 00
Sarah Trainer.....	4 50	Charlotte Stout.....	1 00	James Hurt.....	1 00
Lizzie Trainer.....	3 00	George Stout.....	1 00	Mrs. Harris.....	1 00
Sarah Lybrand.....	3 00	E. C. Farrant.....	1 00	R. F. Buntington.....	1 00
W. N. West.....	3 00	Wesley Farrant.....	1 00	Rice Howard.....	1 00
Albin Brobst.....	3 00	Ann West.....	1 00	I. Kiskadden.....	5 00
Jeremiah Eldridge.....	3 00	Ida Eldredge.....	1 00	Rachel Scott.....	1 00
Mary Eldridge.....	3 00	H. M. Lybrand.....	1 00	Sister Smith.....	1 00
Edward Drummond.....	3 00	C. Anderson.....	1 00	Charles Krapp.....	1 00
Peter Ashm.....	3 00	Sarah Anderson.....	1 00	Cash.....	9 75
Joseph Trainer.....	2 00	Emma Anderson.....	1 00	Basket Collection.....	1 50
Jane Rose.....	2 00	Stephen of C. Anderson.....	1 00		
Jane Williams.....	2 00	Rebecca Rose.....	1 00	Whole Amount.....	175 25
C. McConnell.....	2 00	Charles Shubert.....	1 00		
Sydney Lotlin.....	2 00	Sallie Brown.....	1 00		



## SABBATH SCHOOL.

William Rose's class.....	\$14 25	John Dibler's class.....	\$3 12	R. Buffington's class.....	\$3 25
Rev. G. W. Lybrand's class....	18 00	Sallie Mullen's ".....	3 00	H. H. Brown's ".....	3 00
Mary Loflin's class.....	20 00	Hannah Willard's ".....	3 00	A. Brobst's ".....	3 00
Mary Shoultz's ".....	12 28	Jennie Evan's ".....	6 00	E. Drummond's ".....	7 74
Maggie Boyd's ".....	11 00	Ella Wiler's ".....	5 00	Infant class (P. Hurst).....	3 00
Mary Lybrand's ".....	8 00	Mary Armour's ".....	5 00	J. Kaskadden's class.....	2 00
Mattie Boyd's ".....	6 00	Julia Culin's ".....	5 00	Dr. Dwight's ".....	2 00
Kate Derrickson's ".....	6 25	Rosa Wiler's ".....	5 00		
Ellen Frame's ".....	6 00	Thos. Mullen's ".....	5 00		175 24
Kate Wright's ".....	3 00	Sallie L. Wiler's ".....	4 35	Total amount.....	350 54

## FORTIETH STREET.—S. Lucas, Pastor.

Collection..... \$50 00

## THIRTY-EIGHTH STREET.—H. A. Cleveland, Pastor.

Collection..... \$100 00

## HESTONVILLE.—E. P. Aldred, Pastor.

Eliza Heston.....	2 00	Charles Hunter.....	1 00	Chas. Morell.....	1 00
A. J. Sulleendar.....	1 00	Wm. G. Hunter.....	5 00	Mrs. Rose.....	1 00
John Bell.....	1 00	B. E. Eno.....	1 00	Joseph Leutz.....	2 00
John Hunter.....	1 00	Thos. Abrams.....	1 00	Frank Bridge.....	37 00
W. Kauselt.....	1 00	Mrs. Myers.....	1 00	Cash.....	37 00
M. A. Walters.....	1 00	Joseph Kulp.....	2 00		
Mrs. Denton.....	1 00	George Kulp.....	1 00	Total.....	62 00

## CENTENARY, West Philada.—G. W. F. Graff, Pastor.

## SABBATH SCHOOL

Silver-Spring class.....	5 06	Hope class.....	19	Carrier Dove class.....	1 00
No. 1 ".....	76	Golden Crown ".....	1 69	Centenary Flock ".....	1 00
Golden-Harp ".....	49	May ".....	25	Basket collection ".....	4 43
J. J. Byant's ".....	2 15	No. 6 ".....	1 00		
Henry Heimbald's ".....	56	Jos. R. Betterton's ".....	12	Collection in Church.....	8 08
Mary Harrison's ".....	33	Neh. Punroy's ".....	45		
Mary Wilson's ".....	14	Chas. Busby's ".....	1 22		
The Pastor's Bible.....	5 10	Young Reaper's ".....			34 25

## HADDINGTON—A. L. Wilson, Pastor.

J. Alexander Simpson.....	11 00	Robert Allen.....	1 00	Mrs. Cooper.....	1 00
Leonard Frailey.....	6 00	Miss Simpson.....	1 00	Basket collection.....	3 83
J. L. Frailey.....	10 00	Miss Lawrence.....	1 00		
William T. Mettick.....	5 00	John Gross.....	1 00		44 83
George Lawrence.....	1 00	Frank Lawrence.....	1 00		
Mrs. Fredrick.....	1 00	Fritz Coplan.....	1 00		

## SUNDAY SCHOOL.

Male Classes.					
S. W. Peppas class.....	6 32	W. Rarlow's ".....	3 25	Sister Hollis' ".....	14 20
A. Thomson's ".....	13 52	J. L. Frailey's ".....	2 22		
Female Classes.					
S. Salthouse's class.....	2 19	J. Fredericks' ".....	8 39	Bible ".....	16 69
Kate Magee's ".....	21 03	L. Morris' ".....	2 48		
E. Salthouse's ".....	4 23	Infant class.....	14 61		109 13
Basket collection.....	4 52	Sister S. Morris.....	1 00	Small sums.....	3 25
J. C. Simpson, collector... ..	15 45	J. A. Simpson.....	1 00		160 85
Henrietta Coplan ".....	11 00	George Lawrence.....	1 00		44 83
John Baker ".....	10 25	J. L. Frailey.....	1 00		
A. A. Wilson.....	1 00	Cash, two friends.....	1 25	Total, church & S. School..	205 68
J. Walker.....	1 00				

## DARBY and MOUNT PLEASANT CIRCUIT—W. W. McMichael, Pastor.

## MOUNT PLEASANT.

## Mrs. Margaret Crabtree, Collector.

W. W. McMichael.....	1 00	Mrs. Truet.....	1 00	Sundry collections.....	9 55
Margaret Crabtree.....	1 00	Mrs. Joseph Smith.....	1 00	Sunday School collection...	60 00
Sarah Hey.....	1 00	Mrs. S. Wilce.....	1 00		
Charles Smith.....	1 00	John Wade.....	1 00		77 55

## MOUNT ZION.

## Mrs. Charlotte Leech, Collector.

Charles W. King.....	1 00	Joseph McClure.....	1 00	Sundry Collections.....	3 75
W. W. McMichael.....	1 00	J. R. Allen.....	1 00	Sunday School collection...	6 03
Mrs. Belcher.....	2 00	Mrs. Patchel.....	1 00		16 75

Miss. Emma Boon, Collector.

W. W. McMichael.....		\$1 00
Sundry Collection.....		5 05
		6 05

KEDRON.

Mrs Rose Thomas, Collector.

W. W. McMichael.....	1 00	Mrs. R. Thomas.....	1 00	Cash.....	50
Nrs. H. Suttin.....	1 00	Mrs. M. Phimple.....	1 00		4 50
					104 85

SCOTT—H. R. Calloway, Pastor.

H. R. Calloway.....	4 00	Ann Naylor.....	1 00	George McMillan.....	1 00
A. F. Calloway.....	2 00	H. Archabald.....	2 00	Mr. Bingham.....	1 00
Wm. B. Martin.....	7 00	Wm. Armstrong.....	3 00	Frank Abbott.....	1 00
Mary Martin.....		Mary T. Armstrong.....	2 00	Michael Backet.....	1 00
Cornelius Slack.....		Bro. Boyd.....	1 00	R. McMillan.....	1 00
Mrs Slack.....	6 00	Joseph Firth.....	3 00	R. Campbell.....	1 00
H. A. Russell.....	4 00	E. Gorell.....	1 00	Mrs. Holeton.....	1 00
John Bond.....	2 00	Eliza Shinn.....	1 00	A. W. Wright.....	1 00
Thos. Bradley.....	4 00	Mrs. Hess.....	1 00	A. Grey.....	1 00
Philip Rudolph.....	3 00	John Hickman, Sr.....	1 00	H. Penewell.....	1 00
James Bowman.....	1 00	Elizabeth Hickman.....	1 00	Basket collection.....	12 14
J. Moore.....	2 00	Martha Hickman.....	1 00		
W. Morrow.....	3 00	John Hickman, Jr.....	1 00	Whole amount.....	82 14
E. H. Toland.....	2 00	George Hineckson.....	1 00		

SUNDAY SCHOOL, No. 1

T. Roe's Male Bible class....	10 75	Infant class taught by Mar-		Lizzie Derrickson's	"	1 25
T. T. Rockett's class	2 35	tha Taylor & Sarah Morell	5 09	Martha B. Johnson's	"	3 05
James Holeton's	4 00	J. S. Bowman's Bible class	18 50	Mary Backert's	"	2 56
Jacob L. Acker's	3 75	Helen G. Elmer's	12 50	Eliza Cheynoweth's	"	3 00
Lewis Hess'	2 50	Mary Andrew's	1 55	Sallie McNickle's	"	2 75
John D. Morell's	4 78	Rebecca Shurford's	5 00	Mary Simpson's	"	2 00
James Marsden's	1 25	Mary Shurford's	1 83			
Wm. Marsden's	1 75	Susan Bell	2 00	Total from School No. 1.....		141 01
Wm. Naylor's	1 25	Emma Toland	85			
Theodore Kepler's	1 35	Clara Despases's	4 25			
Wm. Evans'	2 25	Fanny Lodge's	5 09			
George Gaul's	20 00	Harriet Rudolph's	4 85			

SCHOOL No. 2.

Mission School.....	23 69	From subscriptions.....	8 00	Total from both Schools.....	179 52
Basket collections.....	6 82			Church collection.....	82 14
					261 66

ELEVENTH STREET—R. J. Carson, Pastor.

Collection.....	68 30
-----------------	-------

SUNDAY SCHOOL.

Annie Thomas & G. W. Wanamaker's class	57 12	Evan Smith's	"	6 00	Isaac M. Hand's	"	3 00
Mrs. R. J. Carson's	17 30	Carrie Chubb's	"	6 00	Miss. R. Whitecar's	"	3 50
Mrs. I. W. Hand's	15 35	Lillie Tice's	"	5 03	Miss. Lilly Drew's	"	3 00
Mrs. F. A. Fidler's	15 00	Mary A. P. Sears'	"	5 00	Anne. E. Warren's	"	3 00
Mrs. Susie Lissaw's	13 35	Anne Burke's	"	5 00	Hannah Collins'	"	2 00
Miss. Abbie Hinkle's	13 00	Maggie Duubar's	"	5 00	Robert Parker's	"	1 64
Samuel Tudor's	10 30	Susan H. Walker's	"	5 00	Press Onward	"	1 61
J. Waterhouse's	10 00	Addie Sewall's	"	4 75	Lincoln	"	1 09
Louisa Scheibler's	7 76	Mary King's	"	4 60	Collec.ion		10 22
Hattie Smith's	7 00	Lizzie Collins'	"	4 40			
Jennie Weeks'	6 02	Eliza J. Spear's	"	4 00			259 95
		David Bell's	"	4 00	Total.....		328 25

SECOND STREET—E. T. Kenney, Pastor.

Basket collection.....	9 00
Sunday School collection.....	51 00
	60 00

PITMAN CHAPEL—G. G. Rakestraw, Pastor.

Collection.....	50 00
-----------------	-------

**NAZARETH—T. A. Fernley, Pastor.**

Charles Rich.....	\$30 00	Brother Reim.....	2 00	Jane Mulholland.....	\$1 00
Thos. R. Peterson.....	25 00	Mary Mintzer.....	2 00	F. E. Dickenson.....	1 00
Andrew Cochran.....	25 00	Fredk. Mintzer.....	2 00	E. Robinson.....	1 00
Benjamin Snowden.....	25 00	Elien Bird.....	5 00	Amanda Berkheimer.....	1 00
Friend, by J. Huff.....	15 00	C. Kelly.....	2 00	Thomas Stokes.....	1 00
Joseph Quinn.....	10 00	J. McGinn.....	2 00	Miss Spencer.....	1 00
Joseph Adamson.....	10 00	Charles Haaz.....	3 00	Maria Young.....	1 00
Mrs. Adamson.....	10 00	Mrs. Haaz.....	2 00	Thomas Noble.....	1 00
Wm. H. Johnson.....	10 00	Richard Fimple.....	1 00	Mary Firth.....	1 00
Friend, by J. Quinn.....	5 00	Bro. Birk.....	1 00	Jane L. Ross.....	1 00
James Blair.....	5 00	Bro. Cameron.....	1 00	Mrs. Shaw.....	1 00
C. Garrettson.....	5 00	Mrs. Alden.....	1 00	Mary Albertson.....	1 00
Mary Ann Pamm.....	5 00	Mrs. Cunningham.....	1 00	George Beacroft.....	1 00
Thomas Pitt.....	5 50	Dr. McMichael.....	1 00	F. E. Dickson.....	5 55
Thomas Sweetland.....	5 00	Martha Gray.....	1 00	Cash.....	5 00
C. Inders.....	5 00	Mary Fotsball.....	1 00	Robert Young.....	1 00
John H. Runey.....	5 00	Elizabeth Downey.....	1 00	— Cavanaugh.....	1 00
Mrs. Runey.....	5 00	John McConnell.....	1 00	J. L. Fraim.....	1 00
James Pugh.....	5 00	Mrs. Robinson.....	1 00	J. McKnight.....	1 00
Mrs. Pugh.....	5 00	Margaret Flory.....	1 00	Elizabeth Stull.....	1 00
David Gilbert.....	5 00	Mrs. Deal.....	1 00	T. K. Collins.....	20 00
Eliza Leeds.....	5 00	Mrs. Crawford.....	1 00	Anna M. Davis.....	1 00
James R. Millman.....	5 00	Friend, by J. Quinn.....	1 00	Basket Collection.....	30 08
Brother Garrettson.....	5 00	John Huff.....	1 00		
Mary Sinker.....	2 00	Mrs. Huff.....	1 00	Total.....	364 13
Manoah Alden.....	2 00	Mr. Fisher.....	1 00		
Mr. Lindubach.....	2 00	Friend J. Q.....	1 00		
Mary Little.....	2 00	Mrs. Dyer.....	1 00		

**SABBATH SCHOOL.**

<b>Female Classes.</b>					
Pearl Gatherers.....	7 00	Joseph Adamson.....	14 00	The Cross Bearers.....	5 00
The Earnest Workers.....	16 30	T. K. Collins.....	52 00	Friend to the Heathen.....	13 00
Joseph Quinn.....	15 00	James Adamson.....	10 00	T. B. Peterson.....	25 00
George Russell.....	15 00	Hannah P. Miller.....	15 00	Benjamin Snowden.....	12 00
John Huff.....	12 00	Thomas Davis.....	7 00	Emma Quinn.....	25 00
Dr. Altax.....	25 00	James Folwell.....	9 00	Dr. Kennaday.....	5 00
Buds of Promise.....	6 00	Edward Jones.....	6 00		
Total.....					294 30

**Male Classes.**

Joseph Beitler.....	10 00	Edenborn.....	20 00	James Cunningham.....	9 00
No. 2.....	10 00	Crown.....	20 00	No. 6.....	8 00
Rev. T. A. Fernley.....	11 00	Bishop Simpson.....	9 00	Total.....	155 50
Old Ship of Zion.....	45 00	No. 16.....	3 50		
Edwin C. Griffith.....	3 00	Young Volunteers.....	7 00		
Infant School.....					75 00
Basket Collection.....					13 27
Total.....					922 20

**RIDGE AVENUE, Harrisburg—Wm. M. Ridgway, Pastor.**

Collection.....	100 25
Little Harry Dietrick's dying gift.....	7 00
Total.....	107 26

**DAUPHIN CIRCUIT—G. T. Barr, Pastor.**

Collection.....	33 97
-----------------	-------

**HUMMELSTOWN CHARGE—F. M. Brady, Pastor.**

Collection.....	5 59
-----------------	------

**WICONISCO AND LYKENS—J. J. Jones, Pastor.**

Public collection.....	2 47
Wiconisco Sunday School.....	10 83
Rev. John J. Jones.....	7 20
Total.....	20 00

**MILLERSBURG CIRCUIT—Alex. M. Wiggins, Pastor.**

Millersburg.....	67 75
Millersburg Sunday School.....	113 38
Berrysburg.....	37 62
Total.....	218 75

READING DISTRICT.

**MT. ZION, Manayunk—C. Cooke, Pastor.**

B. Schofield.....	\$50 00	Mrs. Clemenson.....	\$2 00	Mrs. Hardy.....	-1 00
Mrs. B. Schofield.....	20 00	R. D. Wyatt.....	1 00	Cris. A. Frame.....	1 00
Mary E. Hodson.....	5 00	Mrs. Beaumont.....	1 00	E. Kitchen.....	1 00
M. Wallace.....	5 00	R. Kane.....	1 00	S. Gibson.....	1 00
James Pester.....	5 00	Wm. Jones.....	1 00	Basket collection.....	141 56
Wm. Jones Deacon.....	2 00	J. G. Batty.....	1 00		
Walter W. Shaw.....	2 00	Rufus Gough.....	1 00	Total.....	242 56

SUNDAY SCHOOL.

Dr. Cooke's	class	53 20	R. T. Murphy's	class	16 00	J. H. Clemenson.....	2 00
Wm. H. Preston's	"	13 00	John Schofield's	"	20 50	J. T. Littlewood.....	2 00
Geo. P. Hodson's	"	16 00	Mary O. Daniel's	"	15 20	M. Ellison.....	2 00
John Berry's	"	10 52	Mary Hodson's	"	8 37	H. G. Wilkinson.....	1 00
James L. Hodson's	"	10 00	Mary Webster's	"	16 00	T. M. Wyatt.....	1 00
James Rodgers'	"	20 00	Maria Sutton's	"	20 05	Erwin Simpson.....	1 00
Joseph Beaumont's	"	20 00	Eliza Parson's	"	20 00	S. Riley.....	1 00
Thos Staer's	"	11 90	Lottie Cook's	"	20 00	Mary Lackey.....	1 00
Isaac Wilkinson's	"	40 00	Wm. Mullineaux's	"	20 00	H. Spingle.....	1 00
James Cook's	"	21 30	Benj. Climenson	"	20 00	Ida Woodhead.....	1 00
Infant	"	122 00	B. M. Simpson.....	10 00	A. Ott.....	1 00	
Ann Houghton's	"	23 50	Mrs. B. M. Simpson.....	10 00	Cash.....	2 50	
Eliza Hart's	"	10 60	Master Willie Simpson.....	7 50			
Margaret A. Shinn's	"	20 00	Jas. Taylor.....	5 00	Total.....	667 44	
E. Flounders'	"	30 00	M. Pester.....	5 00			
Henry Johnson's	"	10 00	J. Perry.....	5 00	Whole Amount.....	910 00	

**EBENEZER, Manayunk—J. F. Meredith, Pastor.**

G. W. Miller.....	5 00	Rev. E. Frame.....	1 50	J. W. Platt.....	1 00
Thomas Wilkinson.....	5 00	E. Crompton.....	1 00	John Dobson.....	1 00
John Maxson.....	5 00	Esther Adams.....	1 00	Hannah Flanagan.....	1 00
Mary Maxson.....	5 00	Isaac Jones.....	1 00	E. M. Crompton.....	1 00
James Bowker.....	5 00	Alex. Rutter.....	1 00	E. J. Barnes.....	1 00
Sarah Bowker.....	5 00	Martha Jones.....	1 00	Cash.....	9 50
Hannah Wilkinson.....	3 00	Annie Winterbottom.....	1 00		
Esther Miller.....	3 00	Richard Rutherford.....	1 99	Total.....	65 00
Margaret Hilton.....	2 00	Mary Wilkinson.....	1 00		
J. Bringham.....	2 00	I. S. Meredith.....	1 00		

SUNDAY SCHOOL.

Rev. J. F. Meredith's	class	55 00	Lizzie Rutter's	class	8 57	Charlotte Brown's	class	7 75
J. Stout's Infant	"	23 00	Marie Wolfington's	"	6 50	William Hardman's	"	1 70
W. Knowles'	"	20 00	Jane Buchanan's	"	5 00	Charles Albany's	"	4 00
S. T. Gilton's	"	15 35	Mary Martin's	"	5 00	S. Jones'	"	2 50
Mary J. Ring's	"	13 28	Mary J. Nelson	"	5 28			
Amelie Wood's	"	12 00	Hannah Dobbins'	"	10 25			255 00
Emma Adams'	"	11 60	Mary J. Evans'	"	4 65			
Martha Eder's	"	10 85	Grace Taylor's	"	4 34	Whole amount.....		320 00
Wm. Blonkin's	"	13 05	R. H. Fee's	"	3 57			
Lizzie Hilton's	"	9 00	W. Bloomer's	"	3 30			

**HAINES STREET, Germantown—J. E. Meredith, Pastor.**

Collection in Church and Sabbath School.....	\$60 00
--	---------

**FIRST CHURCH, Norristown—Wm. Mullin, Pastor.**

SUNDAY SCHOOL.

Shepherds' Flock	class	8 54	Cheerful Giver	class	2 50	Three Little Pets.....	1 14
Centenary	"	1 85	Missionary Mite	"	1 25	Rev. James Dandy & wife..	2 00
Bishop Simpson	"	3 10	American Eagle	"	5 70	Dorothy Perry.....	2 00
We have done what we could	"	2 25	Volunteers	"	3 00	Lizzie Armitage.....	1 00
Friendship	"	7 35	Soldiers of the Cross	"	7 19	Twenty-five cent Shares...	4 50
Buds of Promise	"	2 10	Live in Hope	"	2 34	Collectons.....	2 75
Rev. J. T. Gracey	"	1 54	Young Pilgrims	"	30		
Humility	"	2 84	Busy Bees, In't De'pt Male	"	4 20		100 00
Variety	"	4 43	Little Gleaners " Female	"	6 50	Collection taken in Church	7 50
Perseverance	"	3 40	Harry I. Acker.....	6 00			
Rev. S. L. Gracey	"	6 13	Willie Martindale.....	4 00			107 50

**OAK STREET, Norristown—Geo. Cummins, Pastor.**

H. Bainbridge & family.....	\$5 00	Charlotta Cowden.....	\$1 00	Edward Mitchell.....	\$1 00
F. H. Thompson.....	2 00	Edwin A. Carr.....	1 00	Basket collection.....	20 12
Kate Thompson.....	1 00	H. Gilmore and wife.....	1 50		
Sallie J. Anderson.....	1 00	A Friend.....	1 50		37 12
Kate McCarter.....	1 00	Miss Leidy.....	1 00		

**SUNDAY SCHOOL.**

Samuel McCarter's class	35 00	Fannie Marshall's class	5 00	Elizabeth Swinbell's class	2 25
Pastor's (8 mos.)	23 50	S. J. Cummins'	8 00	Hannah Lare's	75
Edward Thomas'	10 00	Hannah A. Cowden's	4 75	M. A. Rittenhouse's	1 26
I. B. Irwin's	5 00	Jennett Richards'	11 00	Sarah Carter's	1 34
J. E. Hill's	6 25	Sallie Nidgley's	4 50	Infant	12 30
H. E. Gordon's	3 00	E. J. Megilligan's	2 25	Thomas Graham's	1 35
Chas. Baker's	1 81	Emma Ruddach's	7 35		
Lizzie Anderson's	7 32	Sarah Hall's	3 00		168 85
Mary J. Cowden's	10 15	Christiana Swindell's	1 75		
Whole amount.....					206 00

**MINERSVILLE—N. Frame, Pastor.**

Mary Nelms.....	20 00	E. T. Jones.....	1 00	Mrs. Edw. Wernert.....	1 00
Samuel Felix.....	10 00	A. W. Felix.....	1 00	John Bassitt.....	1 00
William Kean.....	10 00	Mrs. G. L. Brown.....	1 00	Thos. Sheldon.....	1 00
Elizabeth Kean.....	5 00	Thomas Lawrence.....	1 00	John Miller.....	1 00
Joshua Ansl'y.....	5 00	Thos. B. Jones.....	1 00	Thos. R. Kean.....	1 00
Stephen David.....	2 00	Geo. Baltin.....	1 00	Emma Etter.....	1 00
Mary E. Price.....	2 00	Aaron Terry.....	1 00	John Palmer.....	1 00
Harry H. Frame.....	2 00	L. E. Heisler.....	1 00	G. W. Heckman.....	1 00
Catherine Shuder.....	1 00	Wm. Bell.....	1 00	Louisa Wiat.....	1 00
Mary Dobbins.....	1 00	Elizabeth Spencer.....	1 00	Cash and collection.....	18 35
D. H. Heckman.....	1 09	L. Merkle.....	1 60		
A. W. Rehing.....	1 00	Mary Merkle.....	1 00		96 99

**SUNDAY SCHOOL.**

Lady Washington.....	26 42	Genl. G. B. Meade.....	3 02	Little Acorns.....	4 05
Geo. Washington.....	12 21	Genl. Joseph Hooker.....	2 07	Martha M. Turner.....	2 63
Rail Splitter.....	13 13	T. K. Peterson.....	4 01	Govr. J. W. Geary.....	6 87
Little Dew Drops.....	21 94	Snow Drops.....	3 00	E. L. Holdren.....	1 37
J. Witzendan.....	2 05	Mount Vernon.....	12 81	Genl. Phil. Sheridan.....	1 10
Rose Buel.....	1 51	Little Missionaries.....	2 71	John Wesley.....	1 27
Mount Zion.....	9 11	Fidelity.....	2 34	M. A. Nice.....	2 45
Daughter of Zion.....	4 09	Industry.....	2 91	Noble Frame.....	4 53
Flag of our Union.....	19 62	Genl. U. S. Grant.....	7 54	Boys.....	2 65
Stars and Stripes.....	1 81	Golden Rule.....	6 51	Cirrus.....	
Unity.....	6 57	Hope.....	2 77		210 01
Abraham Lincoln.....	3 50	Genl. Sherman.....	3 19		307 00
Cheerful Givers.....	2 66	Kind Words.....	3 14	Whole amount.....	

**WEST CHESTER—J. B. McCullough, Pastor.**

C. D. & J. Lent.....	10 00	H. B. & L. C. Freeman.....	2 60	Wm. B. McDermond.....	1 00
A. Wright.....	5 00	Miss L. P. Thomas.....	2 60	Annie Bruce.....	1 00
Dr. C. L. Keating.....	5 00	" A. Broomall.....	2 60	Susan Webb.....	1 00
Mrs. R. J. McCullough.....	5 00	Mrs. R. Ingram.....	2 00	A. F. Fisher.....	1 00
Alfred McClear.....	5 00	J. H. & A. Sweeny.....	2 00	Mary Hodgson.....	1 00
James Mullen.....	5 00	Harriet Lippin.....	1 50	Mrs. J. Dennis.....	1 00
Rees Palmer.....	5 00	F. B. Enriken.....	1 00	J. W. Engle.....	1 00
Eli Palmer.....	5 00	C. J. Matlack.....	1 00	E. P. Baldwin.....	1 00
J. Hunt and wife.....	6 00	Lewis Eisenbriss.....	1 00	A. Ferrill and wife.....	1 00
Srs. F. J. Darlington.....	5 00	Mrs. A. Talley.....	1 00	Margaret Ferrell.....	1 00
Mrs. Wm. Darlington.....	3 00	" M. E. George.....	1 00	M. McCrudden.....	1 00
M. A. Baker.....	4 00	" Hannah Jones.....	1 00	James Sweeney.....	1 00
S. R. & H. Hammond.....	3 00	Andrew Furlong.....	1 00	Cash and collection.....	16 50
Annie Galliner.....	3 00	B. F. & M. A. Bicking.....	1 00		
Wm. G. & H. E. Rupert..	2 00	Thadue Allen.....	1 00		120 00

**SABBATH SCHOOL.**

Young Men's Bible class	20 39	Mary Flecher.....	4 08	Good News.....	1 37
Olive Branch.....	12 58	Charity.....	3 54	St. Paul.....	1 19
Charles Pitman.....	8 50	India.....	3 44	Try Company.....	1 13
Little Gatherers for Jesus	7 43	Bishop Simpson.....	3 60	Little Pilgrims.....	1 08
Diligence.....	6 70	Cheerful Givers.....	2 81	Collection.....	11 04
Gratitude.....	6 49	Bishop Scott.....	2 25		
Annie Wentworth.....	4 85	Elorence Nightingale.....	2 03		116 00
Mary Lewis.....	4 53	Temperance.....	1 89	Whole amount.....	236 00
Hope.....	4 17	Dr. Anderson.....	1 51		



**PHENIXVILLE—James Flannery, Pastor.**

John Paine.....	5 00	Allen John, Jr.....	1 00	Hannah Ford.....	1 00
Thomas Shaffer.....	5 00	Mrs. Umstead.....	1 00	Annie Span.....	1 00
Jane Shaffer.....	5 00	W. F. Welkinson.....	1 00	Angeline Lacy.....	1 00
John Griffith.....	5 00	William Shaffer.....	1 00	William Banninghove.....	1 00
T. C. Rugner.....	5 00	Sarah Bowes.....	1 00	Charles Batt.....	1 00
Louie D. Flannery.....	3 00	I. Killer.....	1 00	E. S. Dunlap.....	1 00
Clara Shaffer.....	2 50	H. A. Howard.....	1 00	Zerua Stott.....	1 00
Geo. Walters.....	2 50	Noah Walters.....	1 00	Smaller subscriptions.....	11 65
James Flannery, Jr.....	2 00	George Riley.....	1 00	Collection.....	5 85
Jennie Banks.....	2 00	Mary E. Feenypacker.....	1 00	Sunday School.....	30 50
William Garrett.....	1 00	S. E. Evans.....	1 00		
Charles Pearce.....	1 00	S. C. Nicholas.....	1 00	Total.....	108 00
Maggie Dyer.....	1 00	William Steele.....	1 00		

**EBENEZER, Reading—G. W. MacLaughlin, Pastor.**

Henry Crouse.....	50 00	J. K. Cotterel.....	5 00	D. H. Beideman.....	2 00
Mary Crouse.....	25 00	Wm. Nichols.....	4 00	Mrs. Beideman.....	2 00
Clara Crouse.....	5 00	Annie Nichols.....	4 00	C. Cressman.....	2 00
N. B. Hertzell.....	5 00	H. Goodheart.....	3 00	J. Auchenbach.....	2 00
O. M. Hertzell.....	5 00	L. N. Irwin.....	3 00	Mrs. J. Auchenbach.....	2 00
Mrs. C. Banks.....	5 00	Friend.....	3 00	Smaller sums and col'n.....	58 00
J. C. Bunting.....	5 00	J. A. Hamer.....	2 00	Sunday School.....	82 70
Wm. Peace and family.....	5 00	W. A. Shearer.....	2 00		
Mary Peacock.....	5 00	Mrs. Cotterel.....	2 00	Total.....	288 70

**SPRINGFIELD CIRCUIT—J. S. Lame, Pastor.**

**CHURCH TOWN—Mrs. Jane E. Compton, Collector.**

G. W. Compton.....	5 00	J. Durose Compton.....	1 00	Eliza Diller.....	1 00
Mrs. J. E. Compton.....	1 00	Henry Tuckey.....	1 00	Small sums.....	5 50
Lillie A. Compton.....	1 00	Samuel Eppibimer.....	1 00		
Wm. P. Compton.....	1 00	Amos Witman.....	1 00		20 50
Mary R. Compton.....	1 00	John Diller.....	1 00		

**Mrs. Sides, Collector.**

R. C. Bringhurst.....	1 00	Small sums.....	3 00	Total.....	5 00
J. T. Sides.....	1 00			Total from Church T'n	25 50

**SPRINGTON—Elizabeth Parker, Collector.**

John Shennaman.....	2 00	Henry Johnson.....	1 00	Annie C. Smith.....	1 00
Mary McClune.....	1 00	Mrs. D. Marshall.....	1 00	Smaller sums.....	4 00
Robert Parker.....	1 00	John S. Parker.....	1 00		12 00

**Martha Benner, Collector.**

I. F. Syphard.....	1 00	Henry Lewis.....	1 00	Small sums.....	2 00
Jas. Parker.....	1 00	Isaac B. Frey.....	1 00		
Maggie Stager.....	1 00	J. B. Baughman.....	1 00		11 00
Daniel Benner.....	1 00	Joseph Hoffer.....	1 00	Total for Springton.....	23 00

**GOODWILL—Annie Barton, Collector.**

Annie Barton.....	1 00	Wm. Byler.....	1 00	Small sums.....	11 00
Wm. D. Smith.....	1 00	Charles L. Byler.....	1 00		
H. J. Smith.....	1 00	Annie J. Byler.....	1 00		19 00
John E. Byler.....	1 00	Peter Amole.....	1 00		

**Sallie J. Coleman, Collector.**

David West.....	1 00	E. L. Rice.....	1 00	Friend.....	1 00
Hester A. West.....	1 00	C. Amole.....	1 00	Jacob Starratt.....	1 00
Griffith M. Benner.....	1 00	M. Amole.....	1 00	Small sums.....	3 61
P. L. Becmer.....	1 00	Wm. Amole.....	1 00		
T. G. Diem.....	1 00	Wm. March.....	1 00		17 61
Friend.....	1 00	S. J. Coleman.....	1 00	Total from Goodwill.....	36 61

**SPRINGFIELD—Annie P. Good, Collector.**

O. B. Good.....	1 00	John Bruner.....	1 00	Small sums.....	2 00
Annie P. Good.....	1 00	David Benner.....	1 00		
Washington Sands.....	1 00				7 00

**Mary McCord, Collector.**

Elijah Bull.....	1 00	Small sums.....	7 75	Total.....	8 75
		Total from Springfield.....			15 75

**MORGANTOWN—Lizzie Kutz, Collector.**

Rev. J. S. Lame.....	5 00	Adam Styer.....	5 00	Lewis H. Boyd.....	2 00
----------------------	------	-----------------	------	--------------------	------

Whole amount from Springfield Circuit.....112 86. From Morgantown..... 12 00

**POTTSTOWN—W. Swindells, Pastor.**

S. M. Bunting.....	\$2 00	Wm. F. Binder.....	\$1 00	Sunday School.....	\$38 06
James Holston & family.....	2 00	Mary Binder.....	1 00		
Geo. Armpriester.....	1 00	Hannah M. Binder.....	1 00		48 37
Thomas Searles.....	1 00	Cash.....	1 25		

**TANAQUA—J. Aspril, Pastor.**

Mrs. M. L. Carter.....	10 00	Ann Carter.....	1 00	Mrs. S. E. Aspril.....	1 00
Mrs. Bowyer.....	5 00	Mrs. Baker.....	1 00	Mrs. M. Ratchiff.....	1 00
Mrs. A. J. Wilcox.....	5 00	Mrs. Anthony.....	1 00	Small sums.....	3 75
Wm. Brooks.....	5 00	Mrs. M. Jones.....	1 00		
Wm. De Frehn.....	2 00	Wm. Bowden.....	1 00	Whole amount.....	45 75
Elizabeth De Frehn.....	2 00	Chas Grieff.....	1 00	Sunday School.....	13 75
Geo. Rouse.....	2 00	T. L. Pascoe.....	1 00		
H. K. Aurlaud.....	1 00	Lewis Beyel.....	1 00	Total.....	59 50

**BETHLEHEM—S. T. Kemble, Pastor.**

Mrs. Caroline Slack, Collector.					
Eliza Yoder.....	5 00	Sarah Baker.....	1 10	Small sums.....	5 40
Edward Koehler.....	2 00	Esther Miller.....	1 00		
Wm. H. Stotz.....	1 00	Cash.....	1 30		16 80
Ephraim Hillman, Collector.					
Rev. S. T. Kemble.....	1 25	R. C. Marstella.....	1 00	Small sums.....	4 25
Mrs. R. S. Miller.....	1 00	F. Wolle.....	1 00		
E. H. Hillman.....	1 00	Emma A. Taylor.....	1 00		14 50
M. H. Hildebrand.....	1 00	J. Luchenbach.....	1 00		
O. B. Dersh.....	1 00	T. M. Taylor.....	1 00		
I. L. C. Miller, Collector.					
I. L. C. Miller.....	3 00	Sophie Kemble.....	1 00	Small sums.....	3 50
Margaretta Carr.....	1 50	H. S. Clemens, M. D.....	1 00		
Anna M. Taylor.....	1 00	Emily M. Clemens.....	1 00		14 00
Maria Knauß.....	1 00	Anna E. Jones.....	1 00		
Sunday School.....					35 70
Public Collection.....					13 04
Total.....					94 04

**CORNWALL STATION—H. F. Isett, Pastor.**

John T. Wolf.....	5 00	Wm. H. Kennedy.....	1 50	John Mellin.....	1 00
H. F. Isett.....	3 00	James Donley.....	3 00	Elias Carpenter.....	1 00
Jacob Becker.....	2 00	Mary A. Shirk.....	1 00	Hannah Carpenter.....	1 00
Sarah Thomas.....	2 00	Mary Becker.....	1 00	Burd Shay.....	1 00
Levi M. Leiwig.....	2 00	David Fornwalt.....	1 00	John Shaak.....	3 50
Thomas McLane.....	1 00	David Wike.....	1 00	Smaller sums.....	1 72
Jacob Isoman.....	1 00	Henry Bowman.....	1 00	Basket collection.....	49 25
Geo. Fiteray.....	1 00	Jacob Mease.....	1 00	Sabbath School.....	
James Moyer.....	1 00	Charlotte Mellin.....	1 00		
Wm. Donley.....	1 00	John Leiwig.....	1 00	Whole amount.....	91 00
John Snavelly.....	1 00	H. Donley.....	1 00		

**MAUCH CHUNK—Geo. Heacock, Pastor.**

Gen. C. Albright.....	10 00	J. D. Luciar.....	2 50	G. W. Wilhelm.....	1 00
W. H. Roberts.....	10 00	G. Kisner.....	2 00	J. C. Dimmick.....	1 00
Alex. Mitchell.....	10 00	J. Heberling.....	2 00	Mrs. Horu.....	1 00
R. Q. Butler.....	5 00	Mrs. Susan Pryor.....	1 00	S. S. Baggart.....	1 00
Mrs. R. Q. Butler.....	5 00	Miss N. Butter.....	1 00	Cash.....	1 00
Mrs. C. Albright.....	5 00	John Herkuff.....	1 00	S. C. Williams.....	1 00
J. Reihl.....	5 00	G. A. Nagle.....	1 00	D. B. Miller.....	1 00
C. Kocher.....	5 00	John Bleckley.....	1 00	J. P. Tacy.....	1 00
A. R. Bearse.....	5 00	Ed. Rummel.....	1 00	E. F. Luckenbach.....	1 00
C. A. Rex.....	5 00	W. K. Richards.....	1 00	J. C. Rummel.....	1 00
E. Embody.....	5 00	Thos. Patterson.....	1 00	J. W. Harlan.....	1 00
G. Heacock.....	5 00	A. Eastman.....	1 00		
J. Rit. Boyle.....	5 00	T. Beidler.....	1 00		
N. Day.....	5 00	N. Solomon.....	1 00	Sunday School.....	140 00
N. D. Cortright.....	5 00	H. D. Ott.....	1 00	Public collection.....	21 00
E. K. Stroh.....	4 50	Wm. Thornton.....	1 00		
Mary Lockhart.....	3 00	Miss Nellie Ashley.....	1 00	Total.....	300 00
F. C. Kline.....	3 00	Mrs. C. Kocher.....	1 00		
P. N. Dubot.....	2 00	W. L. Dreschauch.....	1 00		
C. J. Ritter.....	2 00	Miss Emma Whitehead.....	1 00		

**PARRYVILLE CIRCUIT—W. H. Fries, Pastor.**

**PARRYVILLE.**

Sunday School.....	\$41 45	Mary E. Peters.....	\$2 00	Alexander Phifer.....	\$1 15
James Anthony.....	8 00	Elizabeth Bauman.....	1 50	Mary Bauman.....	1 10
Dennis Bauman.....	5 50	Robert Phifer.....	1 50	Mary Zundell.....	1 10
James Thomas.....	5 00	Wm. H. Berlin.....	1 50	Ann Thomas.....	1 05
Wm. A. Thomas.....	5 00	Samuel Robinson.....	1 50	Rev. Wm. W. Barlow.....	1 00
Rev. Wm. H. Fries.....	5 00	Mary Lovett.....	1 25	C. W. Anthony.....	1 00
Rev. John Wesley Knapp.....	5 00	Jacob Phifer.....	1 25	Smaller sums.....	8 65
Jacob Peters.....	4 00	Hugh Tinney.....	1 25		
Wm. Dunbar.....	2 60	Maria Hess.....	1 20		113 25
Philip Hess.....	2 45	Samuel Davis.....	1 15		

SLATEDALE—Collections..... 22 65

LEHIGHTON—Daniel Olewine..... 10 00  
Smaller Sums..... 10 50

SLATINGTON—Collection..... 3 70

Total..... 160 00

**COVENTRYVILLE CIRCUIT—John Allen, Pastor.**

**COVENTRYVILLE—Rudolph Essick, Collector.**

Rudolph Essick.....	1 00	Priscilla Bingaman.....	1 00	Mary Neeley.....	2 00
Mary A. Bingaman.....	1 00	Josiah Kimes.....	1 00	Saml. Kline.....	1 00
Howard Bingaman.....	1 00	Sallie L. Bingaman.....	1 00	Julianna H. Potts.....	1 00
Samuel Bingaman.....	1 00	Samuel Stoneback.....	1 00	Coventryville S. School.....	11 72
Jacob Knaur.....	2 00	Edwin Warner.....	1 00	Smaller subscriptions.....	14 55
J. Linderman Wells.....	1 00	Michael Davis.....	1 00		
Isreal Vasey.....	1 00	Margaret Noble.....	1 00	Total.....	49 27
Maria Leary.....	1 00	Annetta Neeley.....	1 00		
Sarah Leary.....	1 00	Mattie Neeley.....	1 00		

**Miss Elizabeth Sheeler, Collector.**

Levi Bingaman.....	2 00	Wm. O. Evans.....	1 00	Smaller subscriptions.....	2 35
Wm. L. Bingaman.....	1 00	Benj. Shroyer.....	1 00		
Sophia M. Bingaman.....	1 00	Joseph Mosteller.....	1 00		20 35
A Friend of Missions.....	10 00	S. E. Sheeler.....	1 00		

**NANTMEAL—Nimrod Lomis, Collector.**

Small subscriptions..... 12 75

**Rebecca Ralston, Collector.**

Rebecca Ralston.....	1 00	L. B. Walley.....	1 00	Smaller subscriptions.....	12 75
S. J. Evans.....	1 00				28 50

**EBENEZER—Hannah Milnes, Collector.**

Jonathan Mauger.....	1 00	Cash.....	1 00	Catharine Lloyd.....	1 00
Jno. Milnes.....	1 00	Elizabeth Irwin.....	1 00	Smaller subscriptions.....	11 89
Rebecca Weidner.....	1 00	Clarke Irwin.....	1 00		
Thos. Care.....	1 00	Thos. R. Bull.....	1 00		20 89

**BETHEL—Mrs. Leah Green, Collector.**

John Ludwick.....	5 00	H. Miller.....	1 00	Smaller subscriptions.....	16 98
Henry Priser.....	1 00	Bethel Sunday School.....	2 27		
Wm. Stauffer.....	1 00				27 25

**SPRINGVILLE—S. Greacy, Collector.**

Springville Sunday School.....	9 73
Smaller subscriptions.....	4 10

13 83

Whole amount..... 160 00

**ST. CLAIR and WADESVILLE—S. G. Hare, Pastor.**

Wm. T. Richards.....	5 00	Elizabeth A. Laramy.....	2 00	Amelia Poll.....	1 00
Geo. T. Johns.....	5 00	John Morrison.....	2 00	John Daddow.....	1 00
S. H. Daddow.....	5 00	Mary W. Laramy.....	1 00	Geo. W. Crawshaw.....	1 00
S. G. Hare.....	2 00	E. P. Laramy.....	1 00	A Friend.....	1 00
S. Z. Hare.....	2 00	Amelia Herbert.....	1 00		
Edward Herbert.....	2 00	J. W. Bradley.....	1 00		48 00
Joseph Townsend.....	2 00	Samuel Miles.....	1 00	Basket collection.....	16 00
Henry Shaeffer.....	2 00	Wm. Rosser.....	1 00	St. Clair S. School.....	30 00
John Botham.....	2 00	Wm. Frederick.....	1 00		
Geo. B. Wagner.....	2 00	Wm. Holmes.....	1 00		94 00
Charles Laramy.....	2 00	Jane Davis.....	1 00		

## CATASAUQUA—Silas B. Best, Pastor.

## SUNDAY SCHOOL.

The Gems	class	\$2 37	Lily of the Valley	"	\$2 42	Do a Little	class	\$8 43
Union Band	"	2 97	Pearl Gatherers	"	1 77	Ready to Give	"	2 02
Followers of the Lamb	"	2 15	Morning Stars	"	1 78	John Wesley	"	19 49
Bishop Simpson	"	2 97	Buds of Promise	"	5 74			
Snow Drops	"	4 14	Abel Stevens	"	3 40	Whole amount.....		68 00
Hope	"	5 95	Missionary Contributors		2 48			

## SALEM—W. Hammond, Pastor.

Susan Hampton, Collector.

I. H. Hampton.....	1 00	James Nile.....	1 00	Basket collection.....	6 30
Mary Shults.....	1 00	Rev. John McCurdy.....	2 00		11 30

CHARLESTOWN—Mary Patrick Collector.

David B. Patrick.....	3 00	Kate Upright.....	1 00	A. M. Olwine.....	1 00
Joseph Snyder.....	3 00	John Prince.....	1 00		17 00
John F. Snyder.....	2 00	B. F. Hartman.....	1 00		3 25
Rev. J. McCurdy.....	2 00	S. M. Olwine.....	1 00	Basket Collection.....	20 25
I. J. Snyder.....	1 00	Eliza Little.....	1 00		

Sarah Coffman, Collector.

Annie E. Hartman.....	2 00	S. A. Coffman.....	1 00		10 75
A. E. McCurdy.....	1 00	Basket collection.....	5 75		42 30
Jacob Clevenstine.....	1 00			Whole amount.....	

## GROVE—L. B. Hughes, Pastor.

Isaac T. Meredith.....	5 00	Emily B. Hughes.....	1 50	John J. John.....	1 00
Nathan Lewis.....	2 50	Eugene A. Hughes.....	1 00	Cash and collection.....	15 25
Mary B. Lewis.....	2 50	E. Gertie Hughes.....	1 00	Sunday School.....	6 75
L. E. Hughes.....	1 50	Hannah Meredith.....	1 00		39 00
Total.....					

## DOWNTOWN—D. Wesley Gordon, Pastor.

Collection.....	40 00
Sunday School.....	50 00
Total.....	90 00

## PORT CARBON—J. Lindamuth, Pastor.

Collection.....	147 60
Port Carbon S. School.....	47 40
Palo Alto S. School.....	5 00
Total amount.....	200 00

## PERKIOMEN CIRCUIT.

Bethel.....	26 40
Union.....	12 30
Kulpsville.....	3 60
Evansburg.....	2 45
By A Friend.....	3 25
Total.....	48 00

## CONSHOHOCKEN—R. Owen, Pastor.

Sunday School.....	57 13
--------------------	-------

## CHESTNUT HILL—S. Townsend, Pastor.

Collection.....	62 02
-----------------	-------

## S. G. Grove, Pastor.

New Philadelphia Sunday School.....	34 00
Silver Creek " ".....	16 00
Total.....	50 00

## FALLS of SCHUYLKILL—J. S. Hughes, Pastor.

Sunday School.....	75 60
--------------------	-------

**TREMONT—J. S. J. McConnell, Pastor.**

Collection..... \$40 00

**NESQUEHONING and SUMMIT—G. S. Conaway, Pastor.**

Collection..... 20 75

**ALLENTOWN—J. F. Crouch, Pastor.**

Collection..... 70 38

Sunday School..... 34 62

Total..... 105 00

**MAHANAY CITY—S. H. Reiser, Pastor.**

Collection..... 2 00

Sunday School..... 42 00

Total..... 44 00

**LEBANON—Jas. Y. Ashton, Pastor.**

Sunday School..... 81 00

**WILMINGTON DISTRICT.****UNION, Wilmington—Rev. W. E. England, Pastor.****SABBATH SCHOOL.**

Morning School..... 43 08

Infant Class..... 6 92

Total..... 50 00

**Afternoon School.**

Robt. H. McDowell's class.....	22 45	Wm. H. Poulson's " .....	1 30	Mary H. Levanard's " .....	6 59
James Hendrickson's " .....	4 30	Taylor Woodrow's " .....	1 55	Annie L. Countiss' " .....	2 65
Wm. D. Pickells's " .....	65 00	Wm. X. Meacham's " .....	1 37	Hester Foulk's " .....	1 85
Samuel Hazelett's " .....	5 38	Elizabeth Hallowell's " .....	20 00	Mary P. Temple's " .....	2 38
Wm. K. Sutton's " .....	3 27	Isaac McCormoe's " .....	13 90	Cornelia Harman's " .....	5 05
Henry Fothergill's " .....	35 00	Margaret Cheers' " .....	6 00	Elizabeth Pickell's " .....	6 23
John Crossley's " .....	6 30	Elizabeth Lander's " .....	6 00	Ano M. Way's " .....	2 98
Joseph Taggart's " .....	7 71	Mary E. Foord's " .....	6 35	Maria Jeffries' " .....	4 07
Edward S. Meeter's " .....	5 00	Sarah J. Bennett's " .....	2 05	Elizabeth Dickerson's " .....	6 00
Isaac C. Nicholson's " .....	3 25	Clarissa A. Murgatroy's class.....	3 00	Elizabeth Buckman's " .....	2 40
John H. Bennett's " .....	3 08	Hannah Foord's class.....	9 00	Mary Tuchston's " .....	1 42
John Ladore's " .....	2 81	Rachel M. Poinsett's " .....	5 36	Lydia McDaniel's " .....	86 86
Wm. Schoens' " .....	3 94	Emma Perkin's " .....	5 01		
Isaac P. Cook's " .....	2 19	Sarah Taggart's " .....	5 01		

Infant School..... 22 00

Total..... 370 09

Collection..... 37 22

Whole Amount..... 407 31

**ST. PAUL'S, Wilmington, Del.—A. Rittenhouse, Pastor.**

Church..... 167 10

Morning Sunday School..... 135 41

Afternoon Sunday School..... 451 92

Infant School..... 28 10

Total..... 782 53

**ASBURY, Wilmington, Del.—Rev. J. D. Curtis, Pastor.**

Collection..... 419 54

Sunday School..... 259 53

Total..... 709 07



## NEWARK CIRCUIT—John Shields, Pastor.

NEWARK.

## SABBATH SCHOOL.

Infant Class.....					\$12 14
Female Classes.					
J. F. William's class.....	25 00	Rev. John Shields.....	4 50	Little Flock.....	1 65
Hope.....	2 86	Young Missionaries.....	3 08	Lillies of the Valley.....	54
Try Company.....	5 00	Gospel Banner.....	2 40		
Band of Hope.....	6 01	Star of Bethlehem.....	1 31	Total.....	90 30
Faithful.....	2 39	Little Pilgrims.....	2 25		
Always Ready.....	20 00	Young Reapers.....	1 57		
Male Classes.					
John Wesley class.....	25 00	Newark.....	4 67	Mary Y. Williams.....	52
Rev. David McKee class.....	10 25	Good Samaritan.....	3 00		
Cheerful Givers.....	5 50	Good Shepherd.....	3 45		147 44
Rev. G. W. Lybrand.....	1 07	Good Samaritan, No. 2.....	1 33	Less Expenses.....	4 00
Rev. L. B. Hoffman.....	2 30				
Total.....					143 44
Collection.....					14 75
Total.....					158 21
WESLEY—Theressa Montgomery, collector..... 10 75					
Mahala Singles, "..... 11 45					
Total.....					22 20
KENT HILL					
Collection.....					6 90
CHERRY HILL—Mary E. Brown, collector..... 12 20					
Miss Keershaw, "..... 13 51					
Miss Galahar "..... 8 00					
Total.....					33 71
Whole amount.....					221 00

## CHRISTIANNIA CIRCUIT—I. R. Merrill, Pastor.

RED LION—Henry M. Silver, collector.

Solomon Deputy.....	3 00	Peter Clever.....	1 00	H. M. Silver.....	1 00
I. R. Merrill.....	1 00	Wm. B. Calhoun.....	1 00	Collection.....	8 77
S. E. Merrill.....	1 00	Rachel Appleby.....	1 00		
J. W. Everson.....	1 00	Rhoderic Sutherland.....	1 00	Total.....	19 79

GLASGOW—Thomas Dayatte, collector.

Sarah Stanton.....	1 50	Isaac Moody.....	1 00	Cash.....	2 75
I. R. Merrill.....	1 00	Mrs. Sapp.....	1 00	Total.....	7 75
Adam Dayatte.....	1 00				

CHRISTIANNIA—Abraham Rothwell, collector.

I. R. Merrill.....	1 00	Smaller sums.....	6 50		
Jas. Wright.....	1 00				
Thomas Brown.....	1 00	Total.....	9 50		

SALEM—Jona-han Grove, collector.

J. R. Merrill.....	1 00	W. Batton.....	1 00	Smaller sums.....	4 77
Jno. Groves.....	1 00	A. Ferguson.....	1 00	Total amount.....	46 89
E. R. Groves.....	1 00				

## ELKTON, Md.—L. C. Matlack, Pastor.

L. C. Matlack.....	10 00	Sarah G. Eder.....	2 50	J. S. Mahan.....	1 00
M. R. Matlack.....	10 00	Mrs. C. Wells.....	2 00	Annie B. Crawford.....	1 00
T. C. Crouch.....	10 00	J. Rambo.....	2 00	Mary R. Crawford.....	1 00
J. Perkins.....	10 00	Mrs. E. Rambo.....	1 00	Martha M. Mahan.....	1 00
J. S. Crawford.....	8 00	Nannie Ellis.....	2 00	H. C. Layman.....	1 00
W. J. Jones.....	5 00	J. Wells.....	4 00	Annie E. Chambers.....	1 00
Mrs. W. J. Jones.....	5 00	J. Me ry.....	3 00	Ann E. Mitchell.....	1 00
F. A. Ellis.....	5 00	E. Brown.....	3 00	Mrs. S. A. Harlan.....	1 00
M. A. T. Ellis.....	5 00	G. Ricketts.....	2 50	Mrs. Z. McFarlan.....	1 00
Mrs. N. Rees.....	5 00	Louisa J. Ricketts.....	2 50	Geo. W. Wells.....	1 00
N. Hiss and wife.....	5 00	Mrs. A. Merry.....	2 00	J. H. Scott.....	1 00
The Mages Ricketts.....	5 00	Mary E. Ellis.....	2 00	Mrs. S. N. Scott.....	1 00
Wm. Torbert.....	5 00	Ann Hewitt.....	2 00	Carrie V. Johnson.....	1 00
H. Torbert.....	5 00	J. W. Anthony.....	1 50	B. E. Ludore.....	1 00
Jane Torbert.....	5 00	Mrs. H. B. Anthony.....	1 50	Wm.....	1 00
Mrs. General Farnsworth.....	5 00	Mrs. M. Goodyear.....	1 00	Maria L. Layman.....	1 00
Margaret F. Crouch.....	5 00	Mrs. S. J. Wright.....	1 00	Sums less than \$1.....	25 80
Mary H. Crouch.....	5 00	Rachel M. Bennett.....	1 00	Collection.....	30 00
Mrs. A. M. Crouch.....	5 00	Maggie E. McCrary.....	1 00	Sabbath School.....	100 20
Adeline Torbert.....	3 00	Mrs. Col. Hill.....	1 00		
Susie Ford.....	3 00	S. Pluck.....	1 00		
W. H. Eder.....	2 50	Mary Pluck.....	1 00	Total.....	340 00

## SABBATH SCHOOL.

Pastor's Class.				
J. M. Brown.....	\$3 00	W. K. Wright.....	\$1 00	
John Wells.....	2 50	E. J. Newman.....	1 00	
R. H. Tait.....	1 00	A. E. Howard (and L. C. M.)..	1 50	
Male Classes.				
J. W. Anthony's class.....	7 00	J. S. Crawford's class.....	3 00	J. Walmsley's class..... 24
W. J. Jones' ".....	6 64	G. W. Wells' ".....	1 48	
H. Layman's ".....	3 37	Mrs. Matlack's ".....	1 00	
West Anwell School—J. Perkins, Superintendent..... 11 00				
Female Classes.				
F. A. Ellis' class.....	10 87	Mrs. Anthony's class.....	4 01	Miss C. Strickland's class..... 2 12
Mrs. Ellis' ".....	6 70	Miss A. R. Moore's ".....	3 43	Miss M. Walmsley's "..... 1 59
Mrs. Crouch's ".....	4 86	Miss M. King's ".....	3 43	
Susie Ford's ".....	4 43	Miss A. Purcell's ".....	3 00	
Infant Class (Mrs. C. Brown's)..... 7 75				
Elk Neck School (J. B. Roberts, Superintendent, Miss G. Johnson, collector)..... 4 25				
Total..... 100 20				

## BETHIEL CIRCUIT—Jno. W. Pierson, Pastor.

BETHIEL—Mrs. A. Thompson, collector				
Samuel Thompson & family...	10 00	Jas. Lecompte & family...	2 00	Sarah Clayton..... 1 00
Geo. W. Bennett ".....	5 00	Benjamin Denny ".....	2 00	James A. Lewis & wife..... 2 00
Rev. J. W. Pierson ".....	5 00	James McCoy, Sr., ".....	4 00	Mrs. Adaline C. McCoy..... 1 00
Mrs. Ellen Clayton.....	5 00	Samuel Deshane ".....	1 00	Noble Biddle..... 1 00
Geo. W. Harbert & family...	4 00	Samuel Dickinson ".....	1 00	
Jno. R. Price ".....	4 00	Mrs. Sarah J. Smith.....	1 00	Total..... 54 00
Thos. Cavender ".....	3 00	Jas. Pearce & family.....	2 00	
Mrs. Mary J. Eliason, collector.				
Thos. W. McCracken.....	5 00	Mrs. Carrie Biggs.....	2 00	John Kane..... 1 00
Mrs. Col. Clayton.....	3 00	Mrs. Mary S. Biggs.....	2 00	Wm. Stoops..... 1 00
Jno D. D. Eliason & family...	4 00	Ada Y. Clayton.....	1 00	E. A. Stoops..... 1 00
Jas. Lecompte.....	2 00	Mary W. Clayton.....	1 00	Cash..... 1 50
Mrs. D. Biggs.....	2 00	Alonzo Stoops.....	1 00	
Mrs. Fannie Biggs.....	2 00	Rev. R. W. Mulford.....	1 00	Total..... 30 00
Amount at Bethel..... 84 00				

## BOHEMIA MANOR—Mrs. Maria Griffith, collector.

Mrs. Sarah A. Wirt.....	7 00	John Peach & family.....	2 00	
Wesley Clayton.....	3 00	Jos. H. Steele.....	1 00	
Irvin Griffith & family.....	2 00	Small Sums.....	5 00	
Amount at Manor..... 20 00				

## CHESAPEAKE CITY.

Powell Smaek & family.....	2 00	Esmā Bowen & family.....	2 00	Mrs. E. Bennett..... 1 00
Jos. Brooks ".....	2 00	Rev. A. Bosee.....	1 00	Cash..... 50
Wm. Linsey ".....	2 00	Dr. Karsner.....	1 00	
Amount at Chesapeake..... 11 50				
Whole Amount..... 115 50				

## PORT DEPOSIT—J. A. Brindle, Pastor.

Robert Kerr.....	10 00	Virginia Morgan.....	1 50	E. F. Burlin..... 1 00
Rev. J. A. Brindle.....	5 00	J. G. Berlin.....	1 50	Mary Cooley..... 1 00
H. C. Nesbitt.....	5 00	Phyllis Reynolds.....	1 50	Isabella Orr..... 1 00
E. S. West.....	5 00	Wm. Morrison.....	1 00	John C. Horner..... 1 00
Elijah Reynolds.....	5 00	Eliza Reynolds.....	1 00	Francina Stebbing..... 1 00
E. D. McClenahan.....	5 00	Eliza Wilson.....	1 00	J. A. Thomas..... 1 00
S. M. C. Nesbitt.....	2 50	W. Y. Hall.....	1 00	P. J. Thomas..... 1 00
J. B. Thomas.....	2 00	A. Y. Thomas.....	1 00	Cash..... 21 77
A. S. Fletcher.....	2 00	W. T. King.....	1 00	
Total..... 780 77				

## SABBATH SCHOOL.

Female Classes:				
Rev. J. A. Brindle's class.....	20 42	Miss C. L. McCullough's class...	11 82	Miss M. J. McCullough's class 4 75
Miss Hannah R. Kerr's ".....	16 85	Mrs. J. B. Glacken's ".....	5 79	Miss Emma Gilmore's class... 11 29
Miss M. E. Vannort's ".....	10 22	Miss R. H. Stephenson's ".....	15 00	Miss R. M. Vannort's "..... 8 23
Miss Mary J. Orr's ".....	5 22	Miss R. Annie Kidd's ".....	3 71	Mrs M. Nesbitt's "..... 5 78
Miss Elizabeth Davis' ".....	3 62	Miss Annie E. McVay's ".....	3 89	
Mrs. C. J. Vanneman's ".....	11 00	Mrs. H. E. Ranck's ".....	7 60	Total..... 145 25
Male Classes.				
R. Thomas' class.....	41 65	J. M. McClenahan's class.....	12 16	Mrs. Hannah Nesbitt's class... 6 81
Geo. Croker's ".....	31 00	Jos. C. B. Gilmore's ".....	4 71	
T. C. Bond's ".....	12 96	Isaac Riall's ".....	6 25	Total..... 138 41
Z. T. Stephenson's class.....	13 05	Jos. I. Stone's ".....	6 81	
Lambs of the Flock (Mrs. C. R. Cook and Mrs M. F. Davis, teachers)..... 16 75				
Whole Amount..... 381 18				

**NEW LONDON AND ELK RIDGE—Wm. P. Howell, Pastor.**

Mary Lissett, collector.

Joseph M. Gibson.....	\$1 00	Wm. Kennedy.....	\$1 00	Smaller sums.....	\$3 25
George B. Titus.....	1 00	James Lysle.....	1 00		
John Titus.....	1 00	Wm. Gawthrop.....	1 00	Total.....	11 25
John E. Montgomery.....	1 00	C. S. Prekoel.....	1 00		

Sarah A. Powell, collector.

J. H. Wilson.....	1 25	Joseph Hughes.....	1 00	J. R. Smith.....	1 00
James Newell.....	1 00	B. J. Hickman.....	1 00	Smaller Sums.....	12 75
Lewis Powell.....	1 00	J. B. Newig.....	1 00		
Total.....					20 00
Whole Amount.....					31 25

**CHARLESTOWN—Rev. N. W. Bennum, Pastor.**

George Winchester.....	1 00	Mr. Simpson.....	1 00	Public Collections.....	2 70
Annie Gregg.....	1 00	Mrs. Bennum.....	1 50		
Louis Craig.....	1 00	N. W. Bennum.....	2 00		
Miss H. R. Winchester collected.....					10 75
Miss Sarah Rutter collected.....					10 00
Miss M. A. Jackson collected.....					9 80
Mrs. M. A. Richardson collected.....					6 75
Total.....					47 00

**MARSHALTON—J. Pastorfield, Pastor.**

J. Pastorfield.....	1 00	Mary Pennypacker.....	1 00	Alice Woodward.....	1 00
Mrs. Pastorfield.....	1 00	Mrs. C. Woodward.....	1 00	R. H. Irwin.....	1 00
Martin Dale Pastorfield.....	1 00	Hannah E. Woodward.....	1 00	Richard Lamborn.....	1 00
Elizabeth Eves Pastorfield.....	1 00	Margaret Woodward.....	1 00	George Maxton.....	1 00
Mary Holland Pastorfield.....	1 00	Abraham Martin.....	1 00	Thomas B. Temple.....	1 00
Robert E. Smith, Sr.....	1 00	John Steel.....	1 00	Bart L. Baldwin.....	1 00
Robert E. Smith, Jr.....	1 00	Phebe Woodward.....	1 00	Small Sums.....	4 50
Total.....					25 00

**NEWPORT—H. H. Bodine, Pastor.**

NEWPORT—Mary Thatcher, collector.....					20 00
Anna Mary Lyman.....					20 00
CHANDLERVILLE—Fanny Fisher, collector.....					11 25
Phoebe Harper.....					3 00
Sabbath School.....					6 50
Infant School.....					10 05
Total.....					70 75

**MT. LEBANON—J. Dyson, Pastor.**

Siloam.....					33 04
Siloam Sunday School.....					40 46
Mt. Lebanon.....					10 83
Mt. Lebanon Sunday School.....					5 67
Total.....					90 00

**CHESTER CIRCUIT—W. M. Dalrymple, Pastor.**

MARCUS HOOK—Isabella Downes, collector.

Zachariah L. Price.....	5 00	T. E. Barlow.....	1 00		
Deborah Dowling, collector.....					
David Trainor.....	1 00	Small sums.....	6 45	Cash.....	50
Hannah Bunting, collector.....					
E. P. Bunting.....					1 00
Small Sums.....					5 00
Total.....					19 45

MT. PLEASANT—Hannah Weldin, collector.

George W. Tally.....	2 50	Mrs. Ann Beeson.....	1 50	Wm. P. Weldin.....	1 00
Hannah R. Weldin.....	2 00	Mrs. Osborn.....	1 00	Small sums.....	7 60
Mary Weldin.....	1 00	Mrs. Phillips.....	1 00		
Jane Weldin.....	1 00	Isaac Lenderman.....	1 00	Total.....	21 65
Hannah Zely.....	1 05	David H. Beeson.....	1 00		
Mary A. Guest, collector.....					
Lydia A. Beeson.....	2 00	Small Sums.....	2 75		
Mary A. Guest.....	1 00				
Total.....					5 75

PHILADELPHIA CONFERENCE.

111

Rebecca Miller, collector.

Geo. W. Talley.....	\$2 50	Geo. W. Weldin.....	\$1 00	Small sums.....	\$2 50
Rebecca Miller.....	1 00	Mary A. Todd.....	1 00		
Mrs. Hannah Weldin.....	1 00	Isiah A. Mendenhall.....	1 00	Total.....	12 50
Lewis Zebly.....	1 00	Eliza Talley.....	1 00		

Total for Mt. Pleasant..... 39 40

BETHEL--Mrs. Ann Clayton, collector.

John Clayton.....	5 00	Sallie White.....	1 00	Small sums.....	6 00
Lavinia Clayton.....	2 00	Samuel M. Taly.....	1 00		
Geo. K. Mousley.....	1 00			Total.....	15 00

Lizzie Kirke, collector.

John B. McKay.....	5 00	E. E. Kirke.....	2 00	Small sums.....	6 00
Thos. J. Clayton, Esq.....	5 00	Annie Clayton.....	1 00		
				Total.....	19 00

Total for Bethel..... 35 00

CLAYMONT.

Collected by Claymont Sabbath School..... 20 00

Total..... 115 00

**MOUNT NEBO CIRCUIT--Geo. L. Schaffer, Pastor.**

MOUNT NEBO.

Mt. Nebo S. School.....	5 25	Hester E. Clute.....	1 00	Basket collection.....	12 25
Rev. G. L. Schaffer.....	1 00	John Crawford.....	1 00		
Mrs. Rev. G. L. Schaffer.....	1 00	Elijah Hagen.....	1 00		23 25
Lilie Bell Schaffer.....	1 00				

COLEMANVILLE.

Colemanville S. School.....	1 25	Samuel Harnish.....	1 00	Basket collection.....	8 00
William Ibaugh.....	1 00	Joseph Sides.....	1 00		
John Gardner.....	1 00	John Laird.....	1 00		14 25

CLEARFIELD.

Joseph Furnis.....	5 00	Basket collection.....	4 50		
Samuel Miller.....	1 00				
Isaac Drumm.....	1 00				11 50

BETHESDA.

John Snarely.....	2 00	Rebecca Singelton.....	1 00	Basket collection.....	4 00
Thomas Wentz.....	1 00	Sunday School.....	1 00		
James Ecklins.....	1 00				11 00
William Wentz.....	1 00				
Total for Mt. Nebo Circuit.....					60 00

**ST. GEORGE'S, Del.--W. B. Walton, Pastor.**

W. B. Walton.....	10 00	H. Calder.....	2 00	W. H. Barnett.....	1 00
Job Townsend.....	10 00	V. Townsend.....	2 00	I. Meggason.....	1 00
G. H. Smith.....	5 00	J. Bennet.....	2 00	M. Bennet.....	1 00
J. B. Hudson.....	5 00	J. McDaniel.....	1 00	E. Deihl.....	1 00
J. B. Hudson and wife.....	5 00	J. Harlock.....	1 00	Mrs. Rhiley.....	1 00
I. Cleaver and wife.....	5 00	W. P. Huggins.....	1 00	J. Hudson.....	1 00
L. Smith.....	4 00	R. Hudson.....	1 00	T. Rhiley.....	1 00
Mr. Page.....	3 50	E. Calder.....	1 00	A. G. Deihl.....	1 00
O. D. Jester.....	2 87	L. Flenard.....	1 00	E. C. Collins.....	1 00
J. Holston.....	2 50	B. C. Wells.....	1 00	M. Keys.....	1 00
S. T. Otherson.....	2 00	M. Wells.....	1 00	Mrs. Houston.....	1 00
J. McMullen.....	2 00	Kate C. Wells.....	1 00	M. R. Lecompte.....	1 00
W. H. Bennet.....	2 00	J. S. Wells.....	1 00	Sundries.....	8 25
G. W. Townspnd.....	2 00	I. Wells.....	1 00		
J. Lecompte.....	2 00	J. Ellis.....	1 00		104 12
J. H. Calder.....	2 00	W. H. Bentz.....	1 00		

BOULDEN'S.

B. Denny.....	5 00	J. F. Kane.....	1 00	J. Thornton.....	1 00
T. W. McCracken.....	5 00	J. Lecompte.....	1 00	C. Lolland.....	1 00
Rev. R. W. Mulford.....	2 50	E. Boulden.....	1 00	Sundries.....	6 88
W. H. Harrison.....	2 00	G. L. Townsend.....	1 00		
A. Lolland.....	2 00	S. D. Townsend.....	1 00		38 38
W. Cavender.....	2 00	Dr. Ellison.....	1 00	St. George's.....	104 12
J. Denny.....	2 00	J. Gamslinger.....	1 00		
E. Eliason.....	1 00	S. T. Rothwell.....	1 00	Total.....	142 50

**STRASBURG—H. White, Pastor.**

Collection..... \$30 00

**ENTERPRISE and CONESTOGA—B. T. String Pastor.**

Collection..... 126 80

**GUTHRIEVILLE—J. C. Gregg, Pastor.**

Collection..... 23 00

**KENNETT SQUARE—J. Edwards, Pastor.**

Collection..... 8 00

**DELAWARE CITY—Thos. L. Poulson, Pastor.**

Sunday School..... 32 00

**NEWCASTLE—Daniel George, Pastor.**

Mrs. Elizabeth Hermann, Collector.

Elmer Clark.....	1 00	Anna Burk.....	1 00	Cash.....	2 75
Rachel Burk.....	1 00	Edward Burk.....	1 00		6 75

Rachel Cannon, Collector.

David Sivel.....	1 00
Mary Cannon.....	1 00
Mrs. Castlow.....	1 00
Cash.....	3 10
	<hr/>
	6 10

A. E. Larzelere, Collector.

R. C. Frain.....	5 00	Cash.....	1 60	Sunday School.....	15 30
A. E. Larzelere.....	1 00				
Rosanna Truss.....	1 00		10 60	Total.....	47 00
Anna Wilson George.....	2 00	Public collection.....	8 25		

**OXFORD CIRCUIT—H. B. Mauger, Pastor.**

Jane Terry, Collector.

William H. Curtis.....	5 00	T. P. Campbell.....	2 00	Cash, smaller sums.....	2 65
Mary Terry.....	1 00	James B. Witcraft.....	1 00		12 65
Mary Terry.....	1 00				

Hannah Black, Collector.

T. P. Campbell.....	2 00
Wertheimer & Bro.....	1 00
In smaller sums.....	7 25
	<hr/>
	10 21

Miss. Harriet M. House, Collector.....	5 08
Miss. Sophiah Mundrel, Collector.....	5 25
Miss. Annie Smith, Collector.....	4 75
Miss. Jennie Wilson, Collector.....	5 00
Miss. Bell Rugg, Collector.....	4 50
Rev. H. B. Mauger, Collector.....	2 54

50 00

**CROZIERVILLE—WM. Coffman, Pastor.**

Hannah McCracken, Collector.

Wm. Commons.....	1 00	Louisa Gore.....	1 00	Sarah Pyle.....	1 00
Mrs. Lewis.....	1 00	Mary Gore.....	1 00	Hester Burnite.....	1 00
Maria Griffith.....	1 00	George Parkins.....	1 00	Smaller sums.....	14 50
— Lee.....	1 00	C. R. Watkins.....	1 00		
Jesse Gore.....	1 00	D. S. Wagenseller.....	2 50		30 00
Sarah Gore.....	1 00	Annie Pyie.....	1 00		

Annie Gledhill, Collector.

W. Coffman.....	2 50	Rebecca McDowell.....	1 00	Smaller Sums.....	6 00
S. R. McDowell.....	1 00	Annie Gledhill.....	1 00		11 50

Elenora Howard, Collector.

Various sums..... 6 50



Martha Moss, Collector.

A. McDowell.....	\$1 00	Cash.....	\$6 00	Sabbath School.....	\$63 50
Mary A. McDowell.....	1 00				
Rebecca McDowell.....	1 00		10 00	Total.....	121 50
Robert Moss.....	1 00				

**ZION CIRCUIT—V. Gray, Pastor.**

**HOPEWELL.**

Sunday School.....	20 00
Subscriptions.....	12 00
Public collection.....	1 00
Total.....	33 00

**UNION.**

Subscriptions.....	3 00
--------------------	------

**ZION.**

Subscriptions.....	24 00
Public Collection.....	3 93
Total.....	27 93

**RISING SUN.**

Subscriptions.....	9 25
Collection.....	2 50
Total.....	11 75

**ST. JOHNS.**

Subscriptions.....	18 25
Collection.....	1 35
Total.....	19 60

**EBENEZER.**

Subscriptions.....	10 10
Whole Amount.....	105 38

**NORTH-EAST STATION—John O'Neill, Pastor.**

John O'Neill.....	5 00	James Crawford.....	1 00	Sunday School collection...	16 74
R. L. Thomas.....	5 00	Matthew Drummond.....	1 00		
Mary E. O'Neill.....	3 00	Jacob W. Campbell.....	1 00	Total.....	51 45
Sloan Sisters.....	4 00	(Smaller subscriptions, &c....	14 71		

**COCHRANVILLE—Saml. Pancoast, Pastor.**

**FRIENDSHIP—Miss Emma Peoples, Collector.**

Nelson P. Bryer.....	5 00
Wm. B. Haslett.....	1 00
Cash.....	9 00
	15 00

**WASTELAND and CHRISTIANNA—Miss Laura Dean, Collector.**

Thomas Dean.....	1 00	Jessie Davis.....	1 00	Cash.....	9 75
Frederick Bush.....	1 00	David Jones.....	1 00		
					13 75

**COCHRANVILLE—Mrs. Jane Snead, Collector.**

Sarah Gould.....	1 00	D. H. Cochran.....	1 00	Sunday School.....	3 50
E. T. Smith.....	1 00	Cash.....	5 00		
					11 50

**ASBURY.**

Cash.....	6 75
-----------	------

**PENNINGTONVILLE.**

Cash.....	21 17
Total.....	68 17

**FULTON—J. A. Watson, Pastor.**

**BETHEL CHURCH—Miss Mary Swift, Collector.**

John Swift.....	1 00
Sarah Swift.....	1 00
Cash.....	5 60
	7 60

## MISSIONARY REPORT OF THE

## WESLEY CHURCH—Miss Nettie Brison, Collector.

Sarah A. Brison.....				\$1 00
Cash.....				6 75
				7 75

## HOPE CHURCH—Mrs. Lizzie Groff, Collector.

Joseph Groff.....	1 00	Joseph Ferguson.....	1 00	Cash.....	6 90
John Grimbler.....	1 00				9 90

Mr. Henry Phillips, Collector..... 10 00

ZION CHURCH—Mrs. Mary A. Deever, Collector..... 10 00

Total..... 45 25

## VILLAGE GREEN CIRCUIT—W. C. Johnson, Pastor.

## BETHLEHEM—Sallie Pyle, Collector.

Sallie W. Pyle.....	1 00	Hannah Mercer.....	1 00	James Brown.....	1 00
Mary A. Lodge.....	1 00	Harlan Mercer.....	1 00	W. A. Reed.....	1 00
Lydia M. Mercer.....	1 00	Levi Pyle.....	1 00	T. Ellwood Mercer.....	1 00
John A. Pyle.....	1 00	George R. Lynn.....	1 00	Rev. W. C. Johnson.....	1 00
Mary Evinson.....	1 00	Maurice Smith.....	1 00	E. E. Johnson.....	1 00
C. T. Price.....	1 00	Kate Irwin.....	1 00	Rev. J. W. Wright.....	2 00
William N. Reed.....	1 00	Lizzie Roberts.....	1 00	Sundry small sums.....	2 75
Joseph Register.....	1 00	Anna M. Roberts.....	1 00		
Jesse Mercer.....	1 00	T. K. Cheyney.....	1 00		33 75
Alfred Marshall.....	1 00	W. B. Green.....	1 00		
Maggie Evinson.....	1 00	Thomas R. Cheyney.....	1 00		
Alban Pyle.....	1 00	Jesse J. Hickman.....	1 00		

## SABBATH SCHOOL

Bible class.....	1 25	Little Pilgrims' class.....	4 25	Bishop Simpson class.....	50
Union ".....	4 00	John Wesley ".....	1 75		11 75

## SABBATH SCHOOL MISSIONARY ANNIVERSARY.

Rev. W. C. Johnson.....	1 00	Hugh Cheyney.....	1 00	Sundry small sums.....	11 55
Thomas Worrlow.....	1 00	Hannah Hickman.....	1 00		
Anthony McCoy.....	1 00	Alfred Marshall.....	1 00		21 55
James Brown.....	1 00	Frank B. Entrikin.....	1 00		
Harvey Darlington.....	1 00	William McCrackin.....	1 00	Total.....	67 05

## MOUNT HOPE—Sallie Thompson, Collector.

William McCrackin.....	5 00	S. Larkin.....	1 00	Sidney Baker.....	1 00
James W. McCrackin.....	5 00	Edwin P. Hannum.....	1 00	Sundry small sums.....	16 00
Penrose Miller.....	1 00	John McCoy.....	1 00		
George Rodebach.....	1 00	Daniel Field.....	1 00		40 00
Anthony McCoy.....	1 00	J. Habbersett.....	1 00	Sunday school.....	6 00
Rev. W. C. Johnson.....	1 00	H. McCleese.....	1 00		
Total.....					46 00

## UNION—Margaret McMullen Collector.

Rev. W. C. Johnson.....	1 00	Oliver C. Armstrong.....	1 00	Sundry small sums.....	5 25
Samuel S. Stringfellow.....	1 00	H. Dunn.....	1 00		10 25
Miss Erushaw.....	1 00				

## Maria Clemmays, Collector.

Thomas Foster.....	1 00	Sundry small sums.....	7 25	Sabbath School.....	6 21
Hannah James.....	1 00				
			9 25	Total.....	25 71

## STONY-BANK—A. B. Entrikin, Collector.

Collection.....				5 00
Sabbath School.....				6 44
Total.....				11 44

## LIMA.

Collection.....				75
-----------------	--	--	--	----

Whole amount..... 150 95

## EASTON DISTRICT.

## SMYRNA STATION—S. L. Gracey, Pastor.

## SUNDAY SCHOOL.

Alice Hoeffecker's class.....	\$10 73	Susan Golt's class.....	\$8 00	Jacob Williams' class.....	\$5 10
Elizabeth Wright's ".....	4 00	Annie Roberts' ".....	6 57	Annie Cummins' ".....	10 00
Lydia Cotton's ".....	15 00	Mary E. Start's ".....	6 52	Unity Hendrix's ".....	2 28
Annie Hamilton's ".....	4 05	J. V. Hoeffecker's ".....	60 00	Isaac Faries' ".....	4 88
Sallie Baggs' ".....	3 22	Joseph Smithers' ".....	3 77	Hemna Pittman's ".....	13 19
Marietta Savin's ".....	3 31	James P. Hoeffecker's ".....	13 00	Maggie Thompson's ".....	5 59
J. D. Hamilton's ".....	20 80	Mollie Thompson's ".....	10 00	Infant ".....	30 01
Maggie Wilds' ".....	5 50	James H. Cotton's ".....	10 00	Basket collection.....	9 60
Mollie Beck's ".....	15 03	Eliza Faries' ".....	11 31		
Roes F. Bell's ".....	11 02	I. M. C. Wilson's ".....	3 00	Total receipts from S. S. school.....	325 24
Sarah B. Faries' ".....	6 01	H. Woodhull's ".....	2 23	Collection in Church.....	61 62
Maggie Hill's ".....	8 42	Kate Smithers' ".....	4 18		
					387 86

## SMYRNA CIRCUIT—W. B. Gregg and E. M. Garton, Pastors.

BETHEL—Richard M. Cooper, Collector.....	43 50
Sabbath School.....	5 13
FRIENDSHIP.....	14 75
RAYMOND'S.....	25 09
KENTON.....	30 50
UNION.....	20 05
CENTRAL.....	10 32
SERVISON'S.....	14 75
Total.....	167 60

## ODESSA—Geo. A. Phœbus, Pastor.

St. Paul's S. School.....	77 20
Contributions.....	82 80
Total.....	160 00

## DOVER—H. Colclazer, Pastor.

Hon. M. W. Bates.....	75 00	S. D. McGownigal.....	5 00	Mr. Smith.....	1 00
Hon. D. M. Bates.....	20 00	H. M. Draper.....	5 00	E. Crouch.....	1 00
Mrs. M. N. Congill.....	25 00	A. Loomis.....	3 00	Mrs. Stevenson.....	1 00
Dr. I. Jump.....	15 00	Mrs. Loomis.....	2 00	Justice.....	1 00
Mrs. E. C. Pennewill.....	10 00	J. Smithers.....	3 00	Dr. Jump.....	1 00
W. M. Shakespere.....	10 00	W. R. Cahoon.....	3 00	Alex. Goodwin.....	1 00
Mrs. Shakespere.....	5 00	Miss E. Hyliard.....	8 00	T. H. Harper.....	1 00
Mrs. H. M. Davis.....	10 00	J. B. Shooley.....	5 00	Mrs. Kerbin.....	1 00
E. H. B. Day.....	5 00	E. M. Stevenson.....	2 00	Cash.....	3 60
Mrs. Day.....	10 00	L. Geizer.....	1 00	Basket collection.....	4 47
James Congill.....	5 00	J. B. Smith.....	1 00		
S. M. Collius.....	5 00	S. C. Stevenson.....	1 00		
N. Lofland.....	5 00	Mrs. Cahoon.....	2 00	Sunday School contributions.....	149 53

## CAMDEN CIRCUIT—S. T. Gardner, Pastor.

Rev. E. Dawson.....	15 00	C. B. Jerman.....	1 00	Mr. Bancroft.....	1 50
Rev. S. T. Gardner.....	5 00	M. E. Jerman.....	1 00	J. P. Comb.....	1 50
D. L. McBride.....	5 00	S. Miller.....	1 00	E. R. Stayton.....	1 00
H. C. Cooper.....	5 00	Mary Miller.....	1 00	H. W. Lambdin.....	1 00
Thos. Simpson.....	5 00	J. Carrow.....	1 00	Carrie Lambdin.....	1 00
Thos. P. Noek.....	2 50	J. R. Stayton.....	1 20	Sue Hargrove.....	1 00
J. C. McBride.....	2 50	Cash.....	1 00	W. A. Hoxie.....	1 00
H. D. Morris.....	2 00	R. Simmons, Jr.....	1 00	Smaller sums.....	4 25
F. B. Clarke.....	2 00	Wm. Clark.....	1 00	Cash collection.....	3 60
Rev. M. Jerman.....	2 00	R. Sherwood.....	1 00		
J. B. Jerman.....	1 00	M. J. Sherwood.....	1 00		
E. S. Baldwin.....	1 00	M. Roe.....	1 00	Total.....	77 05
C. K. Jerman.....	1 00	Capt. Ricauds.....	1 00		

## LEIPSIC.

Collection.....	60 50
-----------------	-------

## CANTERBURY.

Collection.....	32 00
-----------------	-------

## MAGNOLIA.

Collection.....	32 00
-----------------	-------

## GUM SWAMP.

Collection.....	\$17 55
Total.....	219 05

**WILLOW GROVE CIRCUIT—A. D. Davis, Pastor.**

<b>WILLOW GROVE.</b>					
A Friend.....	5 00	Miss Fannie Reynolds.....	1 00	S. Delaney.....	1 00
N. R. Douglass.....	1 00	Mrs. Sallie Reynolds.....	1 00	Less sums.....	2 00
Thomas Gooden.....	1 00	E. B. Clements.....	1 00		
H. R. Draper.....	1 00	Mrs. A. Clements.....	1 00	Total.....	15 00

**UNION.**

Wm. Slay.....	2 00	George Jones.....	1 00	J. S. Pratt.....	1 00
P. Aaron.....	1 00	J. Seward.....	1 00	W. A. Lewis.....	1 00
J. R. Powell.....	1 00	Henry Pratt.....	1 00	H. Pratt.....	1 25
Mary H. Green.....	1 00	Catharine Slay.....	1 00	Less sums.....	4 65
G. Nickerson.....	1 00	H. Pratt, Jr.....	1 00		
H. Smith.....	1 00	Mrs. Nickerson.....	1 00	Total.....	22 90
Wm. Powell.....	1 00	Mrs. Harris.....	1 00		

**THOMAS' CHAPEL.**

D. George.....	1 00	A Hinsley.....	1 00	Mrs. Ford.....	1 00
M. R. Ford.....	1 00	T. Moore.....	1 00	Rebecca Clements.....	1 00
Jesse Monticue.....	1 00	Mrs. M. Downham.....	1 00	P. L. Cooper.....	1 00
Isaac Gooden.....	1 00	Mrs. M. Gooden.....	1 00	Less sums.....	8 05
Wm. Smith.....	1 00	Joshua R. Clements.....	1 00		
Mrs. M. A. Smith.....	1 00	M. Day.....	1 00	Total.....	23 05

**MANSHIP'S****EBENEZER****McGEE'S****ASBURY****HAWKINS'**

Total.....	15 63
------------	-------

**WYOMING.****SUNDAY SCHOOL.**

Emmie S. Dill collector.....	1 80	Maggie Jakes.....	1 27	Edwin Young.....	1 04
Annie Lindall.....	1 07	Maggie Downham.....	1 09	Robert Lindall.....	1 49
Deborah Townsend.....	1 23	Eddie Lindall.....	1 53	Charles Jakes.....	2 32
Bell Downham.....	7 14	H. K. Wheatly.....	1 68	John Abbott.....	1 00
Mary L. Wheatley.....	5 62	Ildo Ramsdell.....	1 12	Others (smaller amounts).....	10 45
Ida Davis.....	5 00	Willie H. Jakes.....	2 05		
Total.....					47 13
Whole amount of Circuit.....					116 50
Expenses.....					1 50
Total amount raised on Circuit.....					115 50

**MILFORD—B. F. Price, Pastor.**

MILFORD.....	105 05
CEDAR NECK.....	31 00
Total.....	136 05

**HARRINGTON—J. S. Willis, Pastor.**

LAWS'.....	16 00
MILFORD NECK.....	2 00
ASBURY.....	8 00
WHITE S.....	6 00
SALEM.....	10 00
WILLIAMSVILLE.....	11 00
HARRINGTON.....	10 00
TODD'S.....	6 00
PROSPECT.....	1 00
Total.....	70 00

**DENTON CIRCUIT—J. Hough, Pastor.**

<b>DENTON.</b>					
J. B. Dukes.....	1 00	J. Emerson.....	1 00	Rev. R. W. Todd.....	2 00
James Hignutt.....	1 00	J. J. Fisher.....	1 00	J. Conner.....	1 00
R. T. Carter.....	1 00	H. Blackstone.....	1 00	N. Tountein.....	1 00
J. G. Redden.....	1 00	Mrs. R. J. Jump.....	1 00	Capt Somers.....	1 00
J. K. Saulsbury.....	1 00	Mrs. Willis.....	1 00	Smaller sums.....	7 00
D. Blockson.....	1 00	Mrs. J. W. Bryant.....	1 00		
W. Lowe.....	1 00	Mrs. Cook.....	1 00	Total.....	37 00
J. W. Saulsbury.....	1 00	Rev. J. Hough and family.....	10 00		

**CONCORD.**

Mr. Marshal.....	1 00	Smaller sums.....	6 00
A. Dixon.....	1 00	Total.....	8 00

BLOOMERY.....	1 85
---------------	------

HARMONY—Samuel Nelson.....					\$3 00
Smaller sums.....					3 95
Total.....					6 95

WESLEY.

Mrs. C. Baynard.....	1 00	Smaller sums.....	3 60		
A. P. Sordon.....	1 00				
R. Ross.....	1 00	Total.....	6 60		

**HILLSBORO CIRCUIT—J. W. Hammersley, Pastor.**

KING'S CREEK.....					7 50
WYE MILLS.....					7 50
CHAPEL.....					6 50
HALL'S X ROADS.....					5 00
Total.....					26 50

**TALBOT CIRCUIT—G. H. Lightbourne, Pastor.**

ST. MICHAEL'S—Mrs. Susan Mettee, collector.

Rev. J. H. Lightbourne.....	5 00	Bennet Baggs.....	1 00	Mrs. Auld.....	1 00
Mr. Willey.....	1 00	N. Oram.....	1 00	Smaller sums.....	7 00
Mr. Warren.....	1 00	Mrs. A. H. Hamilton.....	1 00		
John Dean.....	1 00	Mrs. Debeat.....	1 00	Total.....	20 00

Miss Sallie Blades, collector.

Mr. John C. Harper.....	1 00	Smaller sums.....	6 20		
Rev. T. E. Bell.....	1 00	Total.....	8 20		

Miss Lizzie Harrison, collector.

Rev. Thomas E. Bell.....	2 00	Smaller sums.....	4 85		
Mr. R. Chews.....	1 00	Total.....	7 85		

BAY SIDE—Mrs. A. W. Leake, collector.

Mrs. Mary H. Wrightson.....	1 00	Smaller sums.....	2 00		
Mrs. Sarah Seth.....	1 00	Total.....	4 00		

Mrs. Frank Whittman, collector..... 5 75

TILGHMAN'S ISLAND—James H. Cooper, collector..... 4 05

FERRY-NECK—Annie Ball, collector.

S. Oram.....	1 00	John Ball.....	1 00
Edward S. Harris.....	1 00	Smaller sums.....	3 75
George Collison.....	1 00	Total.....	7 75

Miss Stewart, collector..... 9 00

Whole amount..... 67 00

**EASTON STATION—Wesley Kenney, Pastor.**

Collection..... 30 53

**TRAPPE CIRCUIT—Thos. S. Williams, Pastor.**

TRAPPE..... 6 00

LANDING NECK..... 14 00

Total..... 20 00

**KENT ISLAND—N. M. Browne, Pastor.**

Collection..... 20 00

**CENTREVILLE—J. B. Merritt, Pastor.**

Collection..... 9 00

SABBATH SCHOOL.

CENTREVILLE..... 33 00

EBENEZER..... 10 00

Total..... 52 00

**QUEENSTOWN—D. C. Ridgway, Pastor.**

QUEENSTOWN.

Contributions and collections..... 10 00

PINEY NECK.

Contributions and collections..... 10 00

Total..... 20 00



**CHURCH HILL—E. B. Newnam, Pastor.**

<b>CHURCH HILL.</b>					
E. B. Newnam.....	\$5 00	D. H. Crane.....	\$1 00	Cash.....	\$2 00
I. H. Evans.....	1 00	T. C. Pratt.....	1 00		
		Wm. H. Smith.....	1 00	Total.....	11 00

<b>UNION.</b>					
Joseph Catlin and wife.....	5 00	Mrs. S. Reed.....	1 00	Ira Clark.....	1 00
Mrs. E. A. Perkins.....	2 00	E. A. Ford.....	1 00	Smaller sums.....	1 00
Mrs. M. Kibler.....	1 00	F. B. Woodall.....	1 00		
Mrs. M. E. Wheeler.....	1 00	B. S. Ford.....	1 00	Total.....	17 00
Mrs. M. Clark.....	1 00	R. J. Catlin.....	1 00		

<b>SPANIARD'S NECK.</b>					
Collection.....					2 00
Whole amount.....					30 00

**SUDLERSVILLE CIRCUIT—Elijah Miller, Pastor.**

<b>BEAVER DAMS.</b>					
Benjamin Wilson, Sr.....	1 00	Resden Sparks.....	1 00	S. Wilson.....	1 00
Dr. L. Bently.....	10 00	Joel Clements.....	1 00	Smaller sums.....	5 25
Wm. West.....	2 00	J. W. Booker.....	1 00		
Samuel C. Walls.....	1 00	R. Jackson.....	1 00	Total.....	26 25
James L. Wilson.....	1 00	E. Keim.....	1 00		

<b>CRUMPTON.</b>					
W. L. Godwin.....	10 00	W. E. Turbuton.....	1 00	Smaller sums.....	4 35
R. W. Meeds.....	5 00	R. Slaughter.....	1 00		
James Oram.....	2 00	W. T. Buttis.....	1 00	Total.....	30 35
Mrs. Stableford.....	2 00	J. Chikij.....	1 00		
S. G. Swartz.....	2 00	W. Willis.....	1 00		

<b>ROEVILLE.</b>					
L. Baxter.....	1 00	Wm. Elliott.....	2 00	Smaller sums.....	1 43
W. Hand.....	1 00	James Elliott.....	1 00		
		E. Cole.....	1 00	Total.....	7 43

Basket Collection.....					1 25
Small contributions.....					1 75
Total.....					3 00

<b>TEMPLEVILLE.</b>					
Collection.....					20 00

<b>DOUBLE CREEK.</b>					
Collection.....					10 00
Whole Amount.....					97 03

**KENT CIRCUIT—J. B. Quigg, Pastor.**

<b>CHESTERTOWN.</b>					
T. W. Eliason.....	15 00	J. V. Farson.....	2 00	Mrs. Mary Voss.....	1 00
J. B. Quigg.....	5 00	Mrs. B. B. Perkins.....	2 00	Emily A. Hines.....	1 00
Jennie H. Quigg.....	5 00	W. W. Parks.....	2 50	Mrs. J. J. Pearce.....	1 00
E. Stubbs.....	5 00	Mrs. James Shaw.....	2 00	Miss K. Merritt.....	1 00
Temperance Bradshaw.....	5 00	A. J. Cahall.....	1 00	J. W. Cassidy.....	1 00
J. H. Plummer.....	5 00	J. H. Smith.....	1 00	J. H. Burchinal.....	1 00
B. K. Hines.....	5 00	E. Lambert.....	1 00	J. H. Reute.....	1 00
B. B. Perkins.....	5 00	W. H. Lambert.....	1 00	J. Smith.....	1 00
Dr. A. J. Perkins.....	5 00	R. K. Pippin.....	1 00	Miss P. Willis.....	1 00
J. O. Slay.....	5 00	Mrs. M. Stewart.....	1 00	Collection.....	54 85
H. W. Earnest.....	5 00	Infant class.....	1 00		
Cash.....	5 00	J. J. Pearce.....	1 00	Total.....	156 35
Cash.....	5 00	W. T. Massey.....	1 00		

<b>BOND.</b>					
Thomas Baker.....	5 00	E. T. Brown.....	2 00	Amanda Baker.....	1 00
J. H. Baker.....	5 00	F. Lamb.....	1 00	Collections.....	1 80
J. F. Wilkins.....	2 00	F. D. Lamb.....	1 00		
Total.....					700 00

<b>WALTON.</b>			
Jas. Hadaway.....	1 00	Collection.....	1 50
Jos. Schriener.....	1 00		
T. B. Hadaway.....	1 00	Total.....	4 50

<b>SALEM.</b>					
W. C. Crow.....	5 00	Brother Reid.....	1 00	C. Merida.....	50
H. Warren.....	2 00	J. Kennard.....	1 00		
J. Greenwood.....	5 00	G. Knots.....	1 00	Total.....	22 50
Wm. Morris.....	3 00	Daniel McIntyre.....	1 00		

PHILADELPHIA CONFERENCE.

119

<b>HYNSONS.</b>				
G. H. Leverton.....	\$5 00	S. Watts.....	\$1 00	Collection.....
J. Cordray.....	3 00	W. Sewell.....	1 00	
Henry Bramble.....	2 00	E. Stoops.....	1 00	Total.....
				16 01

<b>PINEY NECK.</b>				
J. P. Edes.....	1 00	Collection.....	4 09	
S. Burgess.....	1 00	Total.....	6 09	

<b>ROCK HALL.</b>				
G. Leary.....	1 00	Lemuel Ayres.....	1 00	W. H. Ayres.....
Joseph Kendall.....	1 00	Samuel Joiner.....	1 00	Elizabeth Coleman.....
W. H. Coleman.....	1 00	Wm. Lake.....	1 00	Collection.....
Wm. Harris.....	1 00	J. Rollison.....	1 00	Total.....
Jas. Rodney.....	1 00	R. J. Shaw.....	1 00	
				12 75
				237 09

Whole Amount.....

**STILL POND—A. Howard, Pastor.**

G. W. Howard.....	30 00	Joshua Clark.....	5 00	Alexander Parks.....	1 00
J. J. Howard.....	25 00	Wm. Hepbron Janes.....	5 00	Thomas Harden.....	1 00
Dr. James Haman.....	25 00	Dr. Maxwell.....	5 00	Clarence Ayres' Mis'nary Box	1 37
John Wilson.....	10 00	Cash.....	5 00	Union.....	9 00
J. W. Webb.....	10 00	G. Crossley.....	2 00	Collection.....	11 00
Wm. Watts.....	10 00	Henry Kelley.....	2 00	Total.....	155 37
Miss M. Watts.....	5 00	E. B. Pennington.....	2 00		

**MILLINGTON CIRCUIT—J. E. Bryan, Pastor.**

<b>GALENA—J. E. Bryan and family.....</b>				10 00
Miss Sallie Hill.....				50
Total.....				10 50

<b>MILLINGTON.</b>				
T. Mallalien.....	15 00	John Alley.....	1 00	Mrs. M. Blackistone.....
Mrs. Mary Mallalien.....	10 00	Rev. H. Miller.....	2 00	Sarah A. Jacobs.....
Miss Mollie R. Mallalien.....	2 00	James A. Edwards.....	2 00	Smaller sums.....
Miss Annie J. Mallalien.....	2 25	Joseph Fowler.....	1 00	Total.....
John T. Mallalien.....	1 00	Samuel L. Blackistone.....	1 00	43 50

**BLACKISTONE'S.**

Thos. J. F. Smith and family..	10 00	Smaller sums.....	1 75	
Rev. D. A. Price.....	2 00	Total.....	14 75	
M. Stevens.....	1 00			67 75
Whole amount.....				

SNOW HILL DISTRICT.

**PRINCESS ANNE CIRCUIT—J. T. VanBurkalow, Pastor.**

**PRINCESS ANNE.**

J. T. VanBurkalow.....	\$5 00	John Dixon.....	\$1 00	William H. Fisher.....	\$1 00
Jno. V. Pinto.....	1 00	Cash.....	1 00	Smaller sums.....	1 81
Seth D. Venables.....	1 00	Amanda Lankford.....	1 00	Total.....	14 81
Wm. Lecates.....	1 00	Mary E. Humphries.....	1 00		

**DEAL'S ISLAND.**

A friend.....	20 00	John W. Wilson.....	1 00	Wm. T. Evans.....	1 00
Jacob Parks.....	5 00	Jno. Webster.....	1 00	Wm. Dameral.....	1 00
Denwood Evans.....	4 00	Tubman Webster.....	1 00	T. L. McBride.....	1 00
Lybrand Thomas.....	2 00	Elisha Thomas.....	2 50	Elizabeth Gibson.....	1 00
A friend.....	2 00	John Tigner.....	2 00	Geo. Gibson.....	1 00
W. J. Webster.....	1 00	L. Shores.....	1 00	Smaller sums.....	16 75
Julia A. Parks.....	1 00	Wm. W. Evans.....	1 00	Total.....	68 25
Washington Windsor.....	1 00	Susan L. Evans.....	1 00		

**ST. PETER'S.**

Levin S. Wallace.....	1 00	Benj. Hughs.....	1 00	Miranda J. Wilson.....	1 00
John D. Somers.....	1 00	Wm. Wallace.....	1 00	John T. Laird.....	75
Jas. Tyler.....	1 00	Mary Phebus.....	1 00	Smaller sums.....	6 75
Wm. Tyler.....	1 00	Martha Somers.....	1 00	Total.....	16 50

## DAME'S QUARTER.

Geo. Mezick.....	\$5 00	Wm. J. Kelley.....	\$1 00	Jno. W. Jones.....	\$1 00
H. P. White.....	2 50	Zaccheus Bowen.....	1 00	Smaller sums.....	1 50
R. D. Wallace.....	2 50	Jno. H. White.....	1 00		
Total.....					15 50

## ROCK CREEK.

Thomas Jones.....					1 00
Smaller sums.....					5 10
Total.....					6 10

## HUNGARY NECK.

Benj. H. Foxwell.....					1 00
Collection.....					5 06
Total.....					6 06

## ZION.

In small sums.....					1 10
Whole amount.....					128 32

## BRIDGEVILLE CIRCUIT—W. Rink, Pastor.

BRIDGEVILLE.....					37 87
TRINITY.....					54 00
BETHEL.....					35 32
CONCORD.....					28 60
CHAPLAIN.....					7 71
LITTLE S.....					7 50
Total.....					171 00

## SHARPTOWN CIRCUIT—Robert Hazzard, Pastor.

## MOUNT PLEASANT.

Rev. Elijah Hitch.....	3 00	R. B. Hazzard.....	1 00	In smaller sums.....	4 50
Wm. B. Ricords.....	3 00				
Total.....					11 50

## SHARPTOWN.

Rev. Jos. W. Bradley.....					1 00
Job Robinson.....					1 00
In small sums.....					1 00
Total.....					3 00

## ST. GEORGE'S—Thos. Ricords, Collector.

In small sums.....					5 50
--------------------	--	--	--	--	------

## GEORGETOWN CIRCUIT—Wm. Merrill, Pastor.

Rev. Wm. Merrill.....	5 00	Chas. P. Tunnell.....	1 00	A. L. Redden.....	1 00
Mrs. Ara Merrill.....	5 00	Hiram T. Downing.....	1 00	John S. Lacey.....	1 00
S. G. Boardman.....	3 00	Jacob Moore.....	1 00	Margaret Enniss.....	1 00
Jno. R. McFee.....	2 50	Aaron B. Marvel.....	1 00	Chas. Tunnell.....	1 00
Mrs. Charlotte McFee.....	2 50	Jno. S. Atkins.....	1 00	In small sums.....	6 60
C. H. Richards, M. D.....	1 00	Geo. M. Davis.....	1 00		
Total.....					35 60

## QUANTICO CIRCUIT—Jos. Dare, Pastor.

## MASSEY'S—Miss Laura Robertson, Collector.

Margaret E. Robertson.....					1 00
In smaller sums.....					4 37
					5 37

## Miss Caroline Catlin, Collector.

Sunday School.....					2 50
					5 22
Total.....					13 09

## JONES'—Miss Jennie Evans, Collector.

Capt. E. Terry.....					1 00
In smaller sums.....					5 60
					6 60

Miss Lizzie Harrington, Collector.

In small sums.....	\$2 28
Sabbath School.....	30
	<hr/>
	2 58
Total.....	9 18

QUANTICO.

Mathias Di-sharoon.....	1 00	Thos. B. Moore.....	50	
Elizabeth Venable.....	1 00	Sabbath School.....	3 23	Total.....
				5 73

MESSICK'S—Maggie E. Phillips, Collector.

In small sums.....	2 00
Whole amount.....	30 00

MILLSBORO' CIRCUIT—H. Sanderson, Pastor.

Rev. Vaughan Smith.....	1 25	Rev. Isaac Pool.....	1 00	In small sums.....	2 75
Rev. H. Sanderson.....	1 00	Wm. Lingr.....	2 00		
Rev. J. W. Remsen.....	1 00	Jos. Purvis.....	1 00	Total.....	12 00
Rev. I. Lewis.....	1 00	G. A. Baymon.....	1 00		

NEWTOWN CIRCUIT—T. E. Martindale, Pastor.

Collected on entire Circuit.....	25 00
----------------------------------	-------

LAUREL CIRCUIT—James Carroll, Pastor.

LAUREL.....	31 00
Sabbath School.....	27 00

Total.....	68 00
------------	-------

HEBRON.....	11 00
ASBURY.....	7 00
LINE.....	6 00
Sabbath School.....	1 00
WALLACE.....	5 00
BETHESDA.....	2 00
MOUNT ZION.....	9 50
LEVISVILLE.....	6 00

Whole amount.....	105 50
-------------------	--------

LEWES CIRCUIT—T. B. Killiam, Pastor.

T. E. Ricords.....	3 00	Danl. W. Brenton.....	2 00	Connelly's Chapel.....	10 20
Mrs. E. R. Ricords.....	3 00	Selina Killiam.....	1 00	White's Chapel.....	9 00
E. Harrison.....	2 50	Elihu I. Morris.....	1 00	Ebenezer.....	11 50
John H. Ricords.....	2 00	Geo. Chambers.....	1 00	In small sums.....	19 95
Fannie E. Manning.....	2 00	Wm. West, Sr.....	1 00		
Rev. T. B. Killiam.....	2 00	Mrs. D. A. Long.....	1 00	Whole amount.....	87 15
Mrs. Carrie Killiam.....	2 00	Mrs. Terressa West.....	1 00		
Mary Hazzard.....	2 00	Sabbath School.....	10 00		

CHURCH CREEK CIRCUIT—E. Davis, Pastor.

EBENEZER—Miss M. F. Mister, Collector.

J. A. M. Woodland.....	1 00	S. P. Mason.....	1 00	In small sums.....	2 50
Dr. L. E. Johnson.....	1 00	C. A. Lecmpt.....	2 00		
A. Insley.....	1 00	G. Hart.....	1 00	Total.....	9 50

WESLEY—Miss M. E. Stewart, Collector.

In small sums.....	6 00
--------------------	------

CENTENNIAL—Miss M. E. Ruark, Collector.

In small sums.....	4 25
--------------------	------

ST. JOHN'S—Miss L. Warfield, Collector.

J. Edgar.....	1 00	R. Tyler.....	1 00	In small sums.....	5 00
G. Pearson.....	1 00	W. Warfield.....	1 00		
Total.....				9 00	

ZION—Miss Victoria Robinson, Collector.

J. N. A. Todd.....	2 00
In small sums.....	3 00
Total.....	6 00

## UNION—Miss L. Langrell, Collector.

J. Langrell.....				\$1 00
In small sums.....				3 50
				<u>4 50</u>

## CHURCH CREEK—Miss M. F. Richardson, Collector.

J. T. Stewart.....	5 00	Mrs. E. Davis.....	2 00	S. Linthicum.....	1 00
D. T. Oram.....	2 00	E. C. Davis.....	1 60	A. Friend.....	1 00
M. Osborne.....	2 00	Jonas Parker.....	1 00	M. A. Davis.....	1 00
A. Hopkins.....	2 00	J. B. Richardson.....	1 00	In small sums.....	2 00
E. Davis.....	2 00	Mrs. K. Richardson.....	1 00		
Total.....					<u>24 60</u>

## MOUNT ZION—Miss M. R. Meekins, Collector.

In small sums.....				2 15
Whole amount.....				<u>65 00</u>

## VIRGINIA MISSION—John L. Taft, Pastor.

## ONANCOCK—Miss Bettie Tyler, Collector.

Rev. Danl. Titlow.....	5 00	Mrs. Rachel Savage.....	5 00	William Mears.....	1 00
John D. Tyler.....	7 00	Rev. Geo. P. Cutler.....	2 00	John Guy.....	1 00
Capt. Thos. Russell.....	5 00	Levin James.....	2 00	Samuel Tignal.....	1 00
John D. Window.....	5 00	S. A. Leatherberry.....	1 00	Mrs. A. Leatherberry.....	1 00
Capt. W. Marsh.....	5 00	John E. T. Window.....	1 00	In small sums.....	1 75
Mrs. Mary Russell.....	5 00	Wesley Rew.....	1 00		
William Rev.....	4 00	Thos. R. Ayres.....	1 00	Total.....	<u>54 75</u>

## Miss Susan Mason, Collector.

Rev. John L. Taft.....	6 00	Mrs. Sallie Poulson.....	1 00	In small sums.....	2 00
Rev. P. A. Leatherberry.....	5 00	Mrs. Ayres.....	1 00		
Miss Susan Mason.....	2 30	Miss Emory Smith.....	1 00	Total.....	<u>22 30</u>
Mrs. Johnson.....	2 00	Miss Margaret Nelson.....	1 00		
Mrs. Mears.....	1 00			Whole am't from Onancock	77 05
					<u>11 35</u>

## AYRES' CHAPEL.....

Whole amount on Virginia Mission.....				<u>88 40</u>
---------------------------------------	--	--	--	--------------

## WORCESTER CIRCUIT—Sam'l. Webb, Pastor.

Contributions from whole Circuit.....				10 00
---------------------------------------	--	--	--	-------

## FRANKFORD CIRCUIT—Geo. W. Burk, Pastor.

Contributions on entire Charge.....				40 00
-------------------------------------	--	--	--	-------

## SNOW HILL CIRCUIT—John E. Elliott, Pastor.

Contributions on entire Charge.....				20 00
-------------------------------------	--	--	--	-------

## LINCOLN CITY CIRCUIT—G. W. Remsen, Pastor.

From entire Circuit.....				2 50
--------------------------	--	--	--	------

## MILTON

## MILTON—W. W. Redman, Pastor.

C. W. Burton.....	5 00	Sister Vaughan.....	1 00	J. C. Atkins.....	1 00
Wm. A. Hazzard.....	5 00	Lizzie Polk.....	1 00	M. A. Prettyman.....	1 00
W. W. Redman.....	5 00	T. J. Atkins.....	1 00	E. Martin.....	1 00
Wm. C. Prettyman.....	2 00	J. A. Carey.....	1 00	Small sums.....	20 50
Sister Martin.....	1 00	Cash.....	1 00		
Sister Wiltbank.....	1 00	J. H. Warrington.....	1 00	Total.....	<u>52 50</u>
Sister Long.....	1 00	J. A. B. Wilson.....	1 00		
M. P. Hazzard.....	1 00	S. Martin.....	1 00		

## SLAUGHTER NECK—Miss Sallie E. Davis, Collector.

M. C. Draper.....	2 50	Wm. Todd.....	1 00	Small sums.....	11 25
Thomas Davis.....	1 00	James Passwaters.....	1 00		
Total.....					<u>16 75</u>

## Miss Ruth Ella Davis, Collector.

M. C. Draper.....	2 50	G. W. Wilcox.....	1 00	Small sums.....	11 00
A. Ingram.....	1 00	Mary J. Davis.....	1 00		
Total.....					<u>16 50</u>



NEWMARKET—Miss Mary Short, Collector.

Small sums..... \$9 15

ZION—Miss Emma Simpler, Collector.

Small sums..... 5 25  
J. T. Conwell..... 1 25

Total..... 6 50

Whole amount..... 101 40

**FAIRMOUNT STATION—C. W. McKeehan, Pastor.**

Robert Jones..... 15 00	Daniel Ford..... 2 00	Mrs. John Hall..... 1 00
C. W. Buoy..... 15 00	A. Whittington..... 2 00	Arnold Mure..... 1 00
Henry Davy..... 10 00	Richard H. Miles..... 2 00	Luther Beauchamp..... 1 00
Dr. J. Emory Tull..... 10 00	Thos. E. Hall..... 2 00	George Leach..... 1 00
C. W. McKeehan..... 7 00	Samuel Ford..... 2 00	Robert Leach..... 1 00
Wm. Mure..... 5 00	Chas. Beauchamp..... 2 00	Elias Parks..... 1 00
L. H. Miles..... 5 00	Samuel L. Hall..... 1 50	Capt. Severn Parks..... 1 00
John Hall..... 5 00	Josiah Tyler..... 1 50	John S. Blake..... 1 00
Samuel S. Ford..... 5 00	Noah Thomas..... 1 00	Isaac Sterling..... 1 00
Geo. R. Revel..... 5 00	Jas. H. Ford..... 1 00	John Tyler..... 1 00
Mrs. Thompson..... 5 00	James Holland..... 1 00	John Beauchamp..... 1 00
John H. Ford..... 5 00	Daniel H. Maddox..... 1 00	Hance Park..... 1 00
Cornelius Hamblin..... 5 00	S. T. Walston..... 1 00	Wm. J. Hewitt..... 1 00
Samuel Beauchamp..... 5 00	F. Turpin..... 1 00	Collected by R. Jones..... 5 00
Theodore Beauchamp..... 4 00	James Maddox..... 1 00	S. School box..... 4 55
James Hewett..... 2 50	Mrs. Avery..... 1 00	Smaller sums..... 2 25
Frank Shelton..... 2 00	Mary A. Hall..... 1 00	
James Townsend..... 2 00	Wm. Dorsey..... 1 00	Total..... 162 30

**DORCHESTER CIRCUIT—E. G. Irwin, Pastor.**

EAST NEW MARKET.

Nimrod Neulin..... 3 00	Dr. H. W. Houston..... 5 00	Elizabeth Hubbard..... 5 00
W. R. Hooper..... 2 00	John H. Fletcher..... 5 00	John Baker..... 5 00
Levi Storks Johnson..... 2 00	Sarah Fletcher..... 1 00	Rev. E. E. White..... 4 00
John W. Fletcher..... 1 00	Sophia Hutchinson..... 5 00	Cash..... 1 00
R. B. Fletcher..... 2 00	Mary Adams..... 1 00	
		42 00

PRESTON.

Collection..... 14 50

BETHLEHEM.

Public collection..... 75

WASHINGTON.

Stephen Andrews..... 10 00	Phillip Patter..... 1 00	James Thomas..... 50
Kennery Wright..... 5 00	James Lowe..... 1 00	
Eben Prouse..... 3 00	Celia Andrews..... 2 00	30 50
Wesley Carroll..... 1 00	Emma Thomas..... 2 00	
John Hutchinson..... 5 00		Whole amount..... 87 75

**SALISBURY CIRCUIT—Joseph Cook, Pastor.**

SALISBURY—Miss Rosa Thorington, Collector..... 6 65
EBENEZER—Miss Harriet E. Humphris, Collector..... 11 50
MELSON'S—Misses S. E. Melson & H. A. Parker, Collectors..... 10 25
ZION—Miss M. C. White, Collector..... 3 94
FORKTOWN—Mr. G. A. Parsons, Collector..... 1 20
DELMAR—Miss Elliott, Collector..... 1 00
Public collections..... 6 96
Whole amount from Salisbury Circuit..... 41 50

**CAMBRIDGE STATION—C. P. Masden, Pastor.**

Wm. Rea..... 5 00	Martha Cook..... 1 00	Mrs. Stewart & Burton..... 1 00
Dr. A. C. Thompson..... 4 00	C. P. Straughn..... 1 00	Harry Wright..... 1 00
Jas. E. Norman..... 3 50	Jas. Straughn..... 1 00	George Mobray..... 1 00
T. E. Wright..... 3 00	Susan Marshall..... 1 00	Thos. Medford..... 1 00
J. R. Creighton..... 2 50	John G. Robinson..... 1 00	W. H. Hutchin..... 1 00
C. P. Masden..... 2 50	Mrs. Dr. Kurtz..... 1 00	J. T. Lowe..... 1 00
M. L. Wright..... 2 00	Catharine Carroll..... 1 00	Mrs. Martha Puller..... 1 00
Wm. H. Todd..... 1 50	Dr. C. H. Chubb..... 1 00	In small sums..... 4 76

**FEDERALSBURG CIRCUIT—J. W. Weston, Pastor.**

Samuel Williams.....	\$6 00	J. W. Weston.....	\$2 00	Sallie T. Brown.....	\$1 00
M. M. Mezzick.....	5 00	Laura E. Weston.....	2 00	John Williams.....	1 00
Rev. J. L. Kenney.....	5 00	Mrs. Dr. Noble.....	1 00	Emily L. Goslin.....	2 00
John F. Elliott.....	5 00	James T. Kenney.....	1 00	E. Harper.....	1 50
John W. Brown.....	5 00	Mrs. J. T. Kenney.....	1 00	T. Hackett.....	1 00
Joseph Conway.....	5 00	M. Patton.....	1 00	Samuel Mezzick.....	1 00
Benjamin Conway.....	5 00	Martha Patton.....	1 00	James H. Wheatly.....	1 00
Robert H. Conway.....	5 00	J. W. Covey.....	1 00	Francis Turpin.....	1 00
James H. Smith.....	5 00	J. Nichols.....	1 00	George W. Jones.....	1 00
Thomas Goslin.....	5 00	P. Taylor.....	1 00	John Allen.....	1 00
Walter S. Smith.....	2 50	John Lee.....	1 00	Nathaniel Medford.....	1 00
T. W. Neale.....	2 50	Rufus Harris.....	1 00	Maggie M. Weston.....	1 00
William Mobraay.....	2 50	Lizzie Harris.....	1 00	Harry J. Weston.....	1 00
James H. Moore.....	2 50	William Sullivan.....	1 00	Basket collection.....	5 50
Curtis Davis.....	2 00	Rachel Elliott.....	1 00		
<b>Total.....</b>					<b>100 00</b>

**BERLIN CIRCUIT—Alfred A. Fisher, Pastor.**

<b>BERLIN.</b>					
Peter Furbush.....	1 00	Jane E. Baker.....	1 00	Harry B. Taylor.....	1 00
Sarah M. Furbush.....	1 00	Mary E. Wise.....	1 00	J. D. Marshall.....	1 00
L. D. Powell.....	2 00	Minus Timmons.....	1 00	Cash.....	10 70
Ellen Powders.....	1 00	Wesley Pennywell.....	1 00		
<b>Total.....</b>					<b>21 70</b>

<b>POPLARTOWN—Rev. A. A. Fisher.</b>					
					1 00
Cash.....					2 30

**Total.....** 3 30

**SYNEPUXENT.**

Thomas Mumford.....	1 00	Charles Davis.....	1 00	Cash.....	3 00
Levi Brimer.....	1 00	James Reed.....	1 00		
William Fassit.....	1 00	Henry A. Purnell.....	1 25	<b>Total.....</b>	<b>9 25</b>

**FRIENDSHIP.**

Daniel A. Massey.....	1 00	Cash.....	6 55		
George Colier.....	1 00			<b>Total.....</b>	<b>8 55</b>

**Whole amount.....** 42 80

**SEAFORD STATION—D. R. Thomas, Pastor.**

Rev. D. R. Thomas.....	6 80	Mrs. M. B. Houston.....	1 00	Cash and basket collection.....	6 20
Wm. H. Cannon.....	1 00	Geo. Hudson.....	1 00		
Rhodes Hazzard.....	1 00	I. M. Fisher.....	1 00	<b>Total.....</b>	<b>20 00</b>
R. A. Houston.....	1 00	J. Williams.....	1 00		

**ANNAMESIX CIRCUIT—T. L. Tomkinson, Pastor.****ASBURY CHARGE.**

Wm. L. Lawson.....	2 00	Jacob B. Cullen.....	1 00	Smaller sums.....	25 15
Isaac Stirling.....	2 00	Catharine Stirling.....	1 00		
Hance Lawson.....	2 00			<b>Total.....</b>	<b>33 15</b>

**QUINDOQUA APPOINTMENT.**

J. W. Conner.....	2 50	James Marshall.....	1 00	Cash.....	7 50
Wm. Holland.....	2 00	Adrian Marshall.....	1 00		
Littleton Whittington.....	2 00	Rev. N. C. Conner.....	1 00	<b>Total.....</b>	<b>19 00</b>
Mobert Whittington.....	1 00	Robt. H. Maddux.....	1 00		

**MONUUSCO.**

J. Taylor.....	2 00	Jas. Davis.....	1 00	Cash.....	2 50
Rev. C. McReedy.....	1 00	T. L. Tomkinson.....	1 00		
<b>Total.....</b>					<b>7 60</b>

<b>ST. PETERS—Mrs. J. Esgate.</b>					
					5 00
Mary Coulbouns.....					2 50

**Whole amount.....** 67 15

## LIFE PATRONS

OF THE PARENT MISSIONARY SOCIETY,  
BY THE PAYMENT OF \$500.

B. A. Wood, Esq.      Mrs. Rev. J. Dickerson      Rev. T. M. Griffith

## LIFE DIRECTORS

OF THE PARENT MISSIONARY SOCIETY,  
BY THE PAYMENT OF \$150.

Rev. E. I. D. Pepper  
Henry Krouse  
Miss Mary S. Kerr  
Geo. W. Hare  
Joseph P. Truitt  
Henry A. Truitt

Charles Coyle  
Miss Emma Minchin  
Cecelia Clifton  
James Brown  
Saml. W. Norris  
Amos Lewis, Esq.

Thos. Finley, Esq.  
Mrs. Sharpless  
Miss S. A. Scull  
Miss Anna Clark  
Mrs. S. Richards Boyle

## LIFE MEMBERS

OF THE PARENT MISSIONARY SOCIETY,  
BY THE PAYMENT OF \$20.

Axe, Wm. W.  
Armstrong, Alexr.  
Aldred, Rev. E. P.  
Aaron, Hannah

Barnhart, Rev. P. D.  
Boyle, Hannah  
Bumly, Chas. W.  
Bowen, Chas. C.  
Bacon, Eliza  
Bair, Susan  
Byrne, Anna  
Bedford, Elizabeth  
Batchelder, Geo. H.  
Birdsboro, St. Paul's S. S.

Conn, Mrs. Sarah  
Clayton, Sallie  
Clements, Miss R. Kate  
Calk, Miss Mary E.  
Crook, Henry S.  
Cogell, Mrs. M. N.  
Crooker, George  
Compton, Jane  
Cly, Lemuel S.  
Davis, Sallie E.  
Davis, Ruth Ella  
Daudon, Alfred

Debow, Emma

Elwell, Anna  
Eckert, Isaac  
Ervien, Catherine  
Eckert, George  
Engle, Annie

Fisher, Sallie  
Fitton, Catherine  
Finley, Patience  
Garey, L. A. C.  
Gregg, Mrs. G. Annie  
Garthwaite, Wm.  
Gordon, Robt. C.  
Golwoltz, Fannie  
Geiger, Jacob

Hamilton, Pearson  
Hickey, Emma  
Huckel, Wm. F.  
Harding, Luther  
Hamilton, Alexander  
Haws, Elizabeth

Jordan, Mrs. A.

Kahler, John H.  
Kenny, Rhoda

Lahaska S. School  
Lumberville S. School  
Lyman, Annie M.  
Lauman, Mrs.  
Lark, Alfred P.

Musser, John S.  
Mast, Leah  
Montgomery, Theresa  
Myers, Wm. L.  
Mills, Rev. T. J.  
McKinnen, Wm.  
McGill, James

Neaffler, Hiram

Oat, Ann  
Ott, Elias

Patrick, Mary  
Powell, Sarah A.  
Paxson, Annie L.

Pennyville, Mrs. E. C.  
Pyle, Levi

Reel, Eleta  
Rhodes, Emma  
Ridgeley, Mrs. S. A.

Shuff, Annie E.  
Short, Mary A.  
Simplee, Emma  
Steever, Benjn. G.  
Seyfort, Joseph N. D.  
Somers, Leah  
Stanger, Mary

Shanahan, Saml. E.  
Stadham, David  
Singer, Mahala  
Sherts, Rebecca

Thomas, Richard  
Trainer, Julia L.  
Thatcher, Mary  
Totherow, Rev. W. W.  
Turner, Mary

Vannaman, Jno. P., Jr.  
Vernon, Franklin  
Vanhorn, Chas.

Vernon, Abner

Wiggins, Rev. A. M.  
Wiggins, Mrs. A. M.  
Wiley, Ann H.  
Williams, Sallie M.  
Wells, Barbara A.  
Williams, Sarah  
Webster, Elisha E.

Yard, John L.  
Yeager, George

## LIFE MEMBERS

OF THE

## PHILADELPHIA CONFERENCE MISSIONARY SOCIETY,

BY THE PAYMENT OF \$10.

Atwood, Wm. A.  
Allen, Joshua S.  
Ayers, Jonathan B.  
Anderson, Sallie  
Aldertson, Wm.  
Allison, Jas. J.  
Allison, Jas. J., Jr.  
Arthur, Anna  
Ashman, Peter  
Armstrong, Mrs.

Birch, John  
Bush, Geo. W.  
Beck, Emma J.  
Buar, Addie  
Brown, Ann  
Brudon, Maria  
Burston, Susan  
Boyce, Lucy  
Barr, Thos.  
Barr, Mrs. Emma  
Beck, Wm. P.  
Beard, Ellen  
Bamford, Sarah  
Beltz, Wm.  
Black, Hannah  
Bishop, John H.  
Brooks, John  
Baush, Wm.  
Brobst, Albion

Beebee, Mary Ella  
Bicking, Benjn. F.  
Bicking, Anna M.  
Burnett, Josiah  
Bond, Thos. C.  
Byler, Reuben  
Benner, Mattie  
Birch, Sarah E.  
Budd, J. Fletcher  
Brown, Mary C.  
Brown, Jonathan A.

Chadwick, Elizabeth  
Coffman, Rev. Wilmer  
Crawsham, B. F.  
Cooper, Rich'd M.  
Chute, Miss  
Chew, Joseph  
Chambers, Mattie  
Calloway, Martha F.  
Crawford, Maria  
Catlin, Caroline  
Corbit, William  
Crouse, Joseph  
Crawford, John  
Cummings, Emma J.  
Clayton, Annie  
Chase, Ebenezer  
Cratee, Lewis C.  
Coffman, Sarah

Dougherty, John H.  
Dobson, John Ross  
Davis, Samuel  
Darrens, David O.  
Dickson, Jacob P.  
Deakayne, Bathsheba H.  
Dwight, Dr.  
Drummond, Anna  
Deever, Mary A.  
Dare, Jas. B.  
Dare, Phoebe  
Deshner, Laura  
Dobbins, Anna  
Derrickson, John Bell  
Deitrich, Mrs.  
Derrickson, Mrs. M.

Esterback, Margaret S.  
Evans, Mary Jane  
Eldredge, Mary  
Entrikin, Franklin B.  
Evans, Virginia  
Eckert, Annie B.

Flemming, Joseph C.  
Furbush, Peter  
Fauca, Clara  
Fitery, George  
Fisher, John

Ford, Martha  
 Fulton, Mary  
 Fries, Unionetta  
 Fisher, Fanny  
 Farrant, Lillie  
 Fisher, Willie  
 Fisher, Edw'd E.  
 Focht, Esther A.  
 Faunce, Eliza A.  
 Faunce, Elmira  
 Fries, Ellen  
 Frombles, Mary A.  
 Fritz, C. F.

Garton, E. M.  
 Giffen, Mary  
 Grubb, Ella  
 Grubb, Sarah  
 Gifford, James  
 Grissinger, Lydia S.  
 Gault, Charlotte B.  
 Gilham, Sarah  
 Guman, Emma  
 Grigg, Mary E.  
 Garthwaite, James  
 Griffith, Maria  
 Green, Wm. S.  
 Griffith, H.  
 Gilmore, Emma  
 Groff, Lizzie

Hall, David R.  
 Hammett, Mary E.  
 Hawey, A. R.  
 Hoffman, Geo.  
 Hoffman, Anna  
 Hill, Adam  
 Hoffman, Kate W.  
 Hickman, Maggie  
 Hillman, Ephraim H.  
 Hendrickson, Ida Mary  
 Helms, Morris  
 Hays, Robt. H.  
 Hagy, Wm.  
 Harris, Mary  
 Helms, Anna  
 Hoofstittler, Margaret S.  
 Hampton, Susan  
 Huey, Ellen  
 Hill, Jennie  
 Hinckle, Abbie  
 Hopewell and Hibernia  
 M. E. Churches,  
 Guthrieville. }  
 Harbach, Mrs.  
 Hoffman, Augusta  
 Henry, Mary A.  
 Haddock, John A.

Haddock, Mary F.  
 Haddock, Caleb L.  
 Hill, Geo. W., Jr.  
 Heyl, Ann  
 Hodgson, Eliza A.  
 Henderson, Maggie R.  
 Humphries, Harriet C.  
 Humphrey, Sallie E.  
 Hess, Henry  
 Hellerman, Mrs.  
 Hoffer, Joseph

Irvin, Emma H.  
 Ibaugh, William

Jackson, Margaret A.  
 Jones, Harry V.  
 Jones, Mary D.  
 Jones, Esther  
 Jones, D.  
 Jones, Martha

Karns, Elizabeth  
 Kemple, Mrs. J.  
 Koose, Fannie  
 Knower, Israel D.  
 Keehn, Samuel  
 Kupf, Mirgoule  
 Kupf, Mary  
 Knapp, Chas.  
 Kerr, Hannah K.  
 Kutr, Lizzie  
 Kessler, Emma S.

Lent, Sallie A.  
 Long, Jennie  
 Leonard, Jennie E.  
 Lisset, Mary  
 Lentz, Joseph  
 Ludenberg, Elizabeth  
 Loukes, Ettie  
 Lehigh Church and S. S.  
 Lynn, Mrs.  
 Lyman, Thos.  
 Lewis, Kate  
 Leech, Charlotte  
 Lecompt, Julia  
 Laurence, Emma  
 Lamon, Thos.  
 Leinig, Levi M.  
 Lees, Sallie  
 McClenahan, John M.  
 McCullough, Caroline J.  
 McKee, Lydia  
 McVey, Rachel  
 McCartney, Henry

McConnell, Catherine  
 McPherson, James  
 McNeil, Mrs.  
 Matlack, Frank  
 Manship, Willie  
 Mundrell, Sophia  
 Miller, Mary  
 Moody, Edward P.  
 Moyer, James  
 Miller, John  
 Messenger, Carrie  
 Miller, Allen W.  
 Morgan, John W.  
 Mege, James  
 Mingle, Margaret S.  
 Mount Salem Infant Class  
 Moore, George  
 Moore, Sallie  
 Merrill, John J.  
 Mellinger, Joseph  
 Miles, Mrs.

Nugent, Lydia A.  
 Nichols, Vincent  
 Nichols Elizabeth A.

Overend, Mary  
 Owens, Owen W.  
 Oram, Rev. G.

Parker, Elizabeth  
 Pattison, Kate W.  
 Price, Jeremiah C.  
 Price, Isaac E.  
 Peirce, Judge W. S.  
 Pratt, G. W.  
 Pratt, Hannah  
 Pearson, T. C.  
 Patterson, M. T.  
 Pitman, Geo. H.  
 Palmer, Frank  
 Perrins, Maggie  
 Pippin, John D.  
 Plummer, Risdon  
 Park, Sallie J.  
 Pollock, Mary R.  
 Potts, Ephraim

Quier, Mathias  
 Quimby, Mrs. Mary

Robertson, Laura  
 Reeves, Wm. H.  
 Ramsey, Anna R.  
 Reese, John W.



Richardson, Isaac	Styer, Adam	Ulrick, Emma
Richardson, Annie	Shennaman, John	Union S. S., Church-hill
Robinson, John	Shenton, Lizzie	
Rutter, Sarah	Smith, Mary E.	
Richardson, Mary A.	Silcox, Rebecca	
Rugg, Belle	Stewart, Lizzie	VanHauten, Isaac
Roarig, W. S.	Seebeth, Margaretta	Vaughn, Thomas
Register, Susan	Stites, Thos. H.	VanNort, Margaret E.
Roberts, Chas. W.	Simon, John D.	Vanaman, Mrs. C. J.
Rose, John	Swift, John	Welch, Harvey
Reeves, Marion H.	Shields, Delia	Wiswell, Joseph B.
Richwine, Anna	Stewart, Mary A.	Walter, Martha
	Sheppard, Emma	Winchester, Harriet R.
	Simpson, Gertrude	Wimer, J.
	Shields, Rebecca J.	Weaver, David
	Smith, Hettie A.	Winterbottom, Emma
	Sweeny, Mary A.	Weaver, George
	Spence, Susan	Wilcox, Isaac
	Snaveley, Ellen	Weitzel, James
	Shaffee, Lillie Belle	Welton, Jesse
	Shock, Barbara A.	Wise, Elizabeth T.
		Wise, Jacob H.
		Woods, John W.
	Thomas, Sister	Wilkins, Master Gus. T.
	Troiner, Joseph	Wolf, Mary
	Terry, Jane	Wilson, Olivia
	Tinney, Hugh	Wilson, Jennie
	Tudor, Samuel	Wilds, Lydia E.
	Thomas, Annie	Wright, Kate
	Thomas, Rose	Williams, Emma
	Thompson, Wm. A.	
	Thompson, Mary	
	Talley, Wm. G.	
	Turner, Henry	Yates, Maggie
	Tull, Annie R.	Yost, Emma
	Thomas, Josephine	
	Turner, Wm.	
	Taylor, Wm.	
	Tripple, Wm. W.	Zeigler, Geo. J.

---

### FORM OF BEQUEST.

I give and bequeath to the Missionary Society of the Methodist Episcopal Church, within the bounds of the Philadelphia Conference, for promoting Domestic and Foreign Missions, the sum of \_\_\_\_\_ to be applied to the uses and purposes of said Society.

## CONTRIBUTIONS FOR TEN YEARS.

The following table shows the membership in full connection, the contributions for Missions, and the average amount, in cents, contributed by each member of the Church in the Conferences respectively for the last ten years.

<i>Alabama Conference.</i>				<i>Central German Conference.</i>			
Years.	Members.	Amount.	Aver.	Years.	Members.	Amount.	Aver.
1867	8,029	.....	.....	1864	7,877	\$8,210	\$1 04.
<i>Baltimore Conference.</i>				1865	7,826	8,926	1 11.
1858	37,118	\$16,571	44.6	1866	7,989	6,162	77.1
1859	37,868	14,469	38.1	1867	8,392	5,818	69.4
1860	39,524	16,067	40.6	<i>Central Illinois Conference.</i>			
1861	39,662	2,089	5.2	1858	15,310	\$2,467	16.1
1862	22,536	1,700	7.5	1859	18,013	1,769	9.8
1863	20,084	9,472	46.8	1860	17,134	2,332	13.6
1864	18,889	14,535	70.1	1861	17,416	2,661	15.2
1865	12,037	18,349	\$1 52	1862	17,032	3,512	20.6
1866	12,010	21,054	1 75.3	1863	16,985	7,580	44.6
1867	13,330	17,367	1 30.3	1864	No returns.		
<i>Black-River Conference.</i>				1865	16,652	9,161	55.
1858	17,901	\$3,175	17.7	1866	17,834	8,163	45.7
1859	19,238	3,158	16.4	1867	19,434	9,668	49.7
1860	19,771	3,355	16.9	<i>Central Ohio Conference.</i>			
1861	20,015	2,938	14.6	1858	14,987	\$3,860	25.7
1862	19,114	3,706	19.3	1859	15,788	4,402	27.8
1863	19,872	5,235	26.3	1860	16,273	5,352	32.9
1864	20,014	6,760	33.7	1861	16,000	5,125	32.
1865	19,953	8,869	44.4	1862	15,870	7,202	45.3
1866	18,775	13,237	70.5	1863	15,232	10,108	66.3
1867	19,051	11,311	59.3	1864	14,726	10,573	71.1
<i>California Conference.</i>				1865	15,322	12,797	83.5
1858	2,739	\$1,279	46.6	1866	16,723	13,578	81.1
1859	3,247	1,537	47.3	1867	17,806	11,938	67.
1860	3,441	1,182	34.3	<i>Cincinnati Conference.</i>			
1861	3,705	2,074	55.9	1858	29,749	\$13,397	45.
1862	3,501	1,919	54.5	1859	30,624	10,816	32.
1863	3,944	3,845	97.4	1860	31,529	12,420	39.3
1864	3,912	2,389	61.	1861	32,025	12,042	37.5
1865	3,879	2,255	58.1	1862	31,009	9,658	31.1
1866	3,885	2,013	50.1	1863	28,503	16,839	59.
1867	4,792	2,874	60.	1864	25,955	22,439	86.4
				1865	25,105	24,763	98.6
				1866	27,541	23,810	86.4
				1867	28,326	21,512	75.9

<i>Colorado Conference.</i>				<i>East Maine Conference.</i>			
Years.	Members.	Amount.	Aver.	Years.	Members.	Amount.	Aver.
1863	No returns.			1858	8,341	\$1,116	13.3
1864	No returns.			1859	9,897	577	5.8
1865	214	\$1,000	\$4 67.	1860	8,602	925	10.7
1866	234	1,510	6 45.3	1861	8,763	771	8.8
1867	398	751	1 88.8	1862	9,092	717	7.8
				1863	8,259	1,207	14.6
				1864	9,040	1,485	16.4
<i>Delaware Conference.</i>				<i>Erie Conference.</i>			
1864	4,871	.....	.....	1858	22,145	\$6,763	30.5
1865	6,504	\$436	6.7	1859	25,088	5,776	23.
1866	7,501	556	7.4	1860	25,820	6,387	24.7
1867	8,150	531	6.5	1861	26,280	6,587	24.7
				1862	26,106	6,866	26.3
<i>Des Moines Conference.</i>				1863	25,653	11,583	45.1
1860	5,536	\$315	5.6	1864	25,893	15,822	61.
1861	5,733	326	5.6	1865	25,523	24,491	95.9
1862	5,665	475	8.3	1866	25,672	21,499	83.7
1863	5,894	1,759	29.8	1867	27,470	18,171	66.1
1864	7,293	2,340	32.				
1865	8,422	3,205	38.	<i>Genesee Conference.</i>			
1866	9,818	3,423	34.8	1858	10,362	\$2,511	24.2
1867	11,139	3,172	28.4	1859	10,999	2,703	24.5
				1860	9,862	2,082	21.1
<i>Detroit Conference.</i>				1861	8,983	2,855	31.9
1858	13,067	\$2,501	19.1	1862	8,615	3,091	35.8
1859	14,303	2,874	20.	1863	8,400	5,317	63.2
1860	14,552	3,514	24.1	1864	7,716	4,879	63.2
1861	14,546	2,650	18.2	1865	7,593	4,881	64.1
1862	14,187	3,452	24.3	1866	8,010	6,891	86.3
1863	14,564	8,017	55.	1867	8,520	5,623	66.
1864	14,518	7,841	54.				
1865	15,021	8,847	56.2	<i>Georgia Conference.</i>			
1867	16,856	7,804	46.2	1867	7,768	\$88	1.1
<i>East Baltimore Conference.</i>				<i>Germany &amp; Switzerland Missionary Conference.</i>			
1858	29,989	\$9,665	32.2	1858	755	\$178	20.3
1859	33,243	10,106	30.4	1859	824	804	97.1
1860	32,472	11,154	34.3	1860	1,051	803	76.4
1861	33,724	6,472	19.9	1861	1,354	804	52.
1862	33,811	6,702	19.8	1862	No report.		
1863	32,779	10,360	31.2	1863	2,126	1,197	56.2
1864	31,761	14,027	44.1	1864	2,852	401	14.
1865	29,246	22,938	78.4	1865	3,465	852	24.5
1866	29,572	25,358	85.7	1866	3,885	962	24.7
1867	31,119	24,745	79.2	1867	4,302	908	21.1
<i>East Genesee Conference.</i>				<i>Holston Conference.</i>			
1858	17,244	\$5,442	31.5	Organized in 1865.			
1859	18,413	5,164	28.	1866	13,918	\$572	4.7
1860	19,495	5,170	26.5	1867	18,897	1,039	5.5
1861	18,010	3,799	21.				
1862	18,791	4,357	23.1	<i>Illinois Conference.</i>			
1863	20,092	6,543	32.5	1858	24,059	\$5,549	23.
1864	20,326	8,350	41.	1859	25,505	5,047	19.7
1865	19,582	9,939	50.	1860	27,335	5,050	18.4
1866	20,216	12,598	62.3	1861	27,524	5,321	19.3
1867	20,821	10,724	54.4	1862	26,799	5,458	20.3
<i>Eastern German Conference.</i>							
1866	2,061	\$1,044	50.6				
1867	2,120	1,360	64.2				

Years.	Members.	Amount.	Aver.	Years.	Members.	Amount.	Aver.
1863	27,181	\$11,971	44.4	1862	10,850	\$2,019	18.7
1864	25,192	14,661	58.1	1863	10,888	2,715	24.9
1865	26,029	19,921	76.5	1864	10,426	4,142	39.8
1866	26,945	19,300	74.2	1865	10,303	4,499	43.6
1867	29,002	18,228	62.6	1866	10,345	7,687	74.3
<i>Indiana Conference.</i>				1867	10,479	5,733	54.8
1858	23,186	\$5,550	14.1	<i>Michigan Conference.</i>			
1859	23,486	3,324	14.1	1858	12,186	\$1,476	12.1
1860	25,248	3,830	15.1	1859	13,608	1,761	12.9
1861	24,595	2,421	9.8	1860	14,005	2,240	15.2
1862	22,523	4,321	19.1	1861	14,222	2,799	19.9
1863	21,944	10,009	45.6	1862	14,120	3,024	21.4
1864	21,909	10,403	47.4	1863	13,853	5,299	38.2
1865	21,936	10,593	48.2	1864	13,349	6,800	60.9
1866	23,611	9,866	41.8	1865	12,748	7,377	57.8
1867	24,777	7,487	30.2	1866	15,260	8,357	54.7
<i>Iowa Conference.</i>				1867	17,620	8,229	46.7
1858	20,231	\$1,617	7.9	<i>Minnesota Conference.</i>			
1859	22,064	1,179	5.3	1858	3,019	\$341	10.2
1860	16,371	1,480	9.	1859	3,797	351	9.2
1861	17,036	1,202	7.	1860	4,636	283	6.1
1862	15,118	1,574	10.4	1861	4,682	1,221	26.
1863	13,372	3,611	23.6	1862	5,478	1,074	19.6
1864	14,716	4,776	32.4	1863	6,212	2,844	45.8
1865	14,591	6,112	41.8	1864	5,536	5,231	94.4
1866	15,774	6,638	42.	1865	5,996	2,853	47.5
1867	17,234	6,150	35.6	1866	7,434	3,449	46.5
<i>Kansas Conference.</i>				1867	7,193	2,991	41.7
1858	1,980	\$644	33.	<i>Mississippi Conference.</i>			
1859	2,639	211	8.	1866	2,216	.....	....
1860	3,881	135	3.4	1867	6,568	\$76	1.1
1861	3,932	123	3.1	<i>Missouri &amp; Arkansas Confer'nce</i>			
1862	4,078	287	7.	1858	5,123	\$217	4.2
1863	4,184	955	22.8	1859	5,901	64	1.
1864	4,766	1,612	33.8	1860	5,414	109	2.
1865	4,005	2,442	60.9	1861	5,118	30	.5
1866	4,419	2,542	57.5	1862	1,950	7	.3
1867	4,834	2,367	48.9	1863	3,672	170	4.6
<i>Kentucky Conference.</i>				1864	6,662	1,039	15.5
1858	2,496	\$153	6.1	1865	7,161	1,590	22.2
1859	2,782	116	4.1	1866	9,638	2,117	21.9
1860	2,866	176	6.1	1867	15,507	3,168	20.4
1861	2,844	174	6.1	<i>Nebraska Conference.</i>			
1862	2,411	171	7.	1860	884	\$60	6.8
1863	2,095	159	7.5	1861	949	36	3.7
1864	2,484	755	30.3	1862	1,271	100	7.9
1865	2,489	780	31.3	1863	1,292	330	25.5
1866	5,795	658	11.3	1864	1,287	556	43.2
1867	11,123	1,849	16.6	1865	1,309	731	55.8
<i>Liberia Mission Conference.</i>				1866	1,431	774	54.
No money contributed for the Missionary Society.							
<i>Maine Conference.</i>				1867	1,594	506	31.7
1858	9,710	\$1,914	19.9	<i>Nevada Conference.</i>			
1859	10,910	2,431	22.2	1864	.....	.....	..
1860	10,732	2,250	20.9	1865	266	\$23	8.6
1861	11,326	2,409	21.2	1866	238	95	40.1
				1867	276	276 \$1	00.0

<i>Newark Conference.</i>				<i>New York East Conference.</i>			
Years.	Members.	Amount.	Aver.	Years.	Members.	Amount.	Aver.
1858	16,273	\$5,153	31.6	1858	22,497	\$18,546	82.4
1859	18,876	6,261	33.1	1859	26,449	19,115	72.2
1860	19,539	7,710	39.4	1860	27,269	17,979	65.9
1861	20,221	6,988	34.5	1861	27,753	13,485	48.4
1862	20,504	7,490	36.5	1862	27,522	13,114	47.6
1863	20,619	9,571	46.4	1863	28,078	18,987	67.6
1864	20,430	13,053	63.8	1864	27,348	29,566	\$1 08.
1865	20,686	16,730	80.8	1865	22,218	34,912	1 23.
1866	20,908	19,264	92.1	1866	29,040	41,922	1 44.3
1867	22,348	17,390	78.2	1867	30,801	33,118	1 07.5
<i>New England Conference.</i>				<i>North Indiana Conference.</i>			
1858	14,259	\$6,658	46.3	1858	17,907	\$2,156	12.
1859	16,209	8,798	54.2	1859	19,263	1,989	10.3
1860	17,135	9,312	54.3	1860	19,530	3,047	15.6
1861	17,601	9,436	53.6	1861	20,404	4,610	22.5
1862	17,390	8,487	48.8	1862	21,383	4,278	19.5
1863	17,616	11,520	65.3	1863	21,111	8,000	37.8
1864	17,585	15,116	85.9	1864	20,834	11,143	53.4
1865	17,895	18,617	\$1 04.	1865	20,269	13,528	66.7
1866	18,632	26,573	1 42.6	1866	20,849	13,353	64.
1867	19,549	17,950	91.8	1867	21,999	9,189	41.7
<i>New Hampshire Conference.</i>				<i>North Ohio Conference.</i>			
1858	10,852	\$1,947	17.9	1858	16,478	\$8,470	51.4
1859	10,342	1,914	18.4	1859	16,478	7,434	45.1
1860	10,137	2,091	20.6	1860	17,984	8,780	48.8
1861	11,022	2,076	18.8	1861	17,757	7,747	43.6
1862	9,682	1,913	19.7	1862	17,476	9,674	54.7
1863	10,524	2,483	23.5	1863	17,044	12,657	74.2
1864	9,487	4,225	44.5	1864	13,669	10,906	79.7
1865	10,577	5,301	50.1	1865	13,282	11,608	87.4
1866	10,486	7,353	71.	1866	14,025	11,426	81.
1867	10,893	5,740	52.7	1867	14,890	10,459	70.2
<i>New Jersey Conference.</i>				<i>Northwest'n German Conf'ncc.</i>			
1858	20,457	\$5,311	25.9	1864	4,403	\$3,651	80.6
1859	22,370	6,115	27.3	1865	4,636	4,499	97.
1860	22,950	6,713	29.4	1866	4,742	3,882	92.6
1861	22,542	6,431	28.5	1867	5,212	4,500	86.3
1862	23,018	6,649	28.8	<i>Northwest Indiana Conference.</i>			
1863	22,452	9,231	40.8	1858	15,826	\$2,295	14.5
1864	22,480	12,887	57.3	1859	15,933	2,423	15.2
1865	22,493	17,076	75.9	1860	16,076	2,888	17.9
1866	22,648	18,404	81.	1861	15,502	2,362	15.2
1867	24,079	15,288	63.4	1862	15,360	4,619	30.7
<i>New York Conference.</i>				1863	17,923	8,036	44.8
1858	27,218	\$17,676	64.9	1864	15,167	8,125	53.5
1859	31,623	24,030	75.9	1865	15,562	8,210	52.7
1860	32,767	22,650	69.1	1866	15,847	9,013	56.8
1861	33,455	14,994	44.8	1867	16,359	6,841	41.8
1862	32,898	13,491	41.	<i>Northw't Wisconsin Conf'ncc.</i>			
1863	33,321	23,229	69.7	1860	1,771	\$49	2.7
1864	33,539	29,385	87.5	1861	2,027	181	8.9
1865	32,807	25,814	78.6	1862	1,949	175	8.9
1866	30,876	33,062	\$1 07.	1863	2,132	459	21.5
1867	31,952	29,073	90.9	1864	2,227	419	18.8



Years.	Members.	Amount.	Aver.
1865	2,260	\$785	34.7
1866	2,573	953	37.
1867	2,796	774	28.

*Ohio Conference.*

1858	29,299	\$9,642	32.9
1859	30,032	10,042	33.1
1860	31,412	10,334	32.8
1861	31,615	8,212	25.9
1862	29,578	8,721	29.8
1863	29,674	13,782	46.4
1864	27,330	15,566	56.9
1865	27,034	21,815	80.7
1866	27,755	18,930	61.
1867	29,260	20,417	69.7

*Oncida Conference.*

1858	16,659	\$3,774	22.6
1859	18,306	3,114	17.
1860	18,480	3,524	19.
1861	18,976	3,689	15.5
1862	17,584	5,245	29.8
1863	17,950	7,700	42.9
1864	17,731	8,516	48.
1865	16,884	10,203	60.4
1866	16,401	12,598	76.8
1867	17,094	10,536	61.6

*Oregon Conference.*

1858	2,111	\$1,336	63.2
1859	2,150	777	36.1
1860	2,231	481	21.6
1861	2,233	562	25.1
1862	2,293	1,001	43.6
1863	2,266	1,072	47.3
1864	2,449	1,349	55.
1865	2,592	1,526	58.8
1866	2,769	1,678	60.6
1867	3,060	820	26.8

*Philadelphia Conference.*

1858	49,789	\$26,160	52.5
1859	53,445	29,370	54.9
1860	53,772	30,220	56.2
1861	56,648	24,264	42.8
1862	53,845	26,839	49.8
1863	53,955	35,766	56.3
1864	52,893	50,169	94.
1865	45,970	57,593	\$1 25.
1866	45,431	55,522	1 22.2
1867	48,174	47,050	97.6

*Pittsburgh Conference.*

1858	31,750	\$11,203	35.2
1859	35,851	10,296	28.7
1860	36,926	9,062	24.5
1861	38,488	9,995	25.9
1862	38,499	10,660	27.6
1863	37,122	16,595	44.9
1864	36,207	23,390	64.
1865	35,222	39,473	\$1 12.
1866	35,104	38,305	1 09.1
1867	37,236	30,040	80.7

*Providence Conference.*

Years.	Members.	Amount.	Aver.
1858	13,146	\$4,298	32.6
1859	14,631	5,535	37.8
1860	14,633	5,090	34.1
1861	14,220	5,406	38.
1862	14,104	5,984	42.4
1863	14,128	6,496	45.9
1864	14,117	11,920	84.4
1865	14,353	12,725	88.5
1866	14,412	12,544	86.
1867	14,909	11,696	78.2

*Rock River Conference.*

1858	15,947	\$5,441	34.1
1859	17,881	5,446	30.4
1860	19,184	4,593	23.6
1861	18,487	8,014	43.2
1862	18,652	8,670	46.4
1863	19,473	17,582	90.2
1864	16,772	16,487	92.3
1865	16,910	12,979	76.7
1866	17,752	13,688	77.1
1867	18,859	14,031	74.7

*South Carolina Conference.*

1866	2,791	.....	... ..
1867	7,792	.....	... ..

*S. E. Indiana Conference.*

1858	18,863	\$4,845	25.6
1859	19,886	5,314	26.7
1860	23,201	5,564	23.9
1861	19,706	4,865	24.6
1862	20,055	5,855	29.1
1863	19,668	10,432	53.
1864	15,733	8,033	51.3
1865	15,370	8,790	57.1
1866	16,390	9,122	55.6
1867	16,245	8,516	52.4

*Southern Illinois Conference.*

1858	18,747	\$3,260	17.4
1859	19,087	2,746	14.3
1860	20,297	2,362	11.6
1861	19,505	2,895	14.8
1862	18,835	3,949	20.9
1863	16,721	6,893	41.2
1864	16,600	6,763	40.7
1865	17,311	6,852	39.5
1866	17,262	7,165	41.5
1867	18,457	7,447	40.3

*Tennessee Mission.*

1867	4,865	\$311	5.1
------	-------	-------	-----

*Texas Mission.*

1867	1,093	.....	... ..
------	-------	-------	--------

*Troy Conference.*

1858	24,571	\$8,666	35.2
1859	27,190	9,135	33.5
1860	27,715	9,608	34.6
1861	23,239	6,699	28.8

Years.	Members.	Amount.	Aver.	Years.	Members.	Amount.	Aver.
1862	23,711	\$6,671	23.9	1860	18,215	\$1,730	9.4
1863	23,284	9,370	40.2	1861	18,410	1,422	7.7
1864	23,039	9,899	42.	1862	15,316	1,084	7.7
1865	22,381	12,244	54.7	1863	12,023	2,333	18.5
1866	22,087	14,747	64.5	1864	12,866	3,353	26.
1867	22,419	13,616	60.7	1865	12,523	3,438	27.4
<i>Upper Iowa Conference.</i>				1866	14,164	3,945	27.8
1858	11,148	\$1,274	11.4	1867	19,696	2,375	12.1
1859	11,667	1,340	11.4	<i>West Wisconsin Conference.</i>			
1860	12,772	1,527	11.9	1858	6,161	\$612	9.9
1861	12,999	2,346	18.	1859	7,489	840	11.2
1862	13,043	2,251	17.2	1860	7,158	1,208	16.7
1863	12,484	4,820	38.5	1861	7,107	2,094	29.4
1864	11,053	5,237	47.3	1862	6,958	1,659	23.8
1865	12,010	6,960	57.9	1863	6,236	2,727	43.7
1866	13,104	6,952	53.	1864	6,600	2,812	42.6
1867	14,540	6,320	43.6	1865	6,177	2,884	46.6
<i>Vermont Conference.</i>				1866	6,337	3,349	52.8
1858	7,220	\$990	13.7	1867	6,932	3,078	44.4
1859	6,744	1,178	17.4	<i>Wisconsin Conference.</i>			
1860	7,110	1,439	20.2	1858	7,783	\$1,067	13.7
1861	12,452	2,574	20.6	1859	9,242	1,890	20.4
1862	11,274	3,076	27.1	1860	9,984	1,497	14.9
1863	12,473	4,433	35.4	1861	9,596	3,943	41.
1864	11,502	5,681	49.3	1862	9,769	3,504	35.8
1865	11,777	7,110	60.3	1863	10,208	6,087	59.5
1866	11,395	9,155	80.3	1864	9,547	6,122	64.1
1867	11,415	7,220	63.2	1865	10,186	7,079	69.4
<i>Virginia and North Carolina Conference.</i>				1866	10,202	7,465	73.1
1866	.....	.....	.....	1867	10,712	7,251	67.7
1867	595	.....	.....	<i>Wyoming Conference.</i>			
<i>Washington Conference.</i>				1858	12,351	\$2,423	19.
1864	7,877	\$43	.5	1859	12,950	2,448	18.9
1865	10,097	458	4.5	1860	13,486	2,824	20.9
1866	11,349	243	2.1	1861	13,719	2,765	20.1
1867	14,261	510	3.5	1862	13,593	2,814	20.6
<i>West Virginia Conference.</i>				1863	13,630	3,759	27.5
1858	16,633	\$2,115	12.7	1864	14,016	4,785	34.1
1859	17,975	1,900	10.5	1865	13,295	6,435	48.4
				1866	13,415	6,815	50.8
				1867	14,042	6,488	46.2

## RECEIPTS FOR FORTY-EIGHT YEARS.

— o —

The following tabular views, based on the receipts of the Treasurer, show the progress of the Missionary cause from its organization in 1819 to December 31, 1866, including forty-seven years:

### RECEIPTS:

Year.	Members.	Amount.	Aver.	Year.	Members.	Amount.	Aver.
1820	256,881	\$823 04	.3	1844	1,171,356	\$112,040 68	9.6
1821	281,146	2,328 76	.8	1845	1,139,587	99,632 97	8.7
1822	297,622	2,547 39	.8	1846	644,299	89,528 26	14.
1823	312,549	5,425 14	1.1	1847	631,558	104,011 45	16.4
1824	328,523	3,589 92	1.1	1848	639,066	108,876 44	17.
1825	341,144	4,140 16	1.2	1849	662,315	106,196 09	16.3
1826	369,890	4,964 11	1.3	1850	689,682	107,835 73	15.6
1827	381,997	6,812 40	1.7	1851	721,804	138,989 00	19.7
1828	421,156	6,245 17	1.5	1852	728,700	152,382 00	20.9
1829	447,743	14,176 11	3.1	1853	752,626	210,447 00	27.3
1830	476,153	13,128 63	2.7	1854	783,558	229,049 00	29.2
1831	513,114	9,950 57	2.	1855	799,491	197,973 00	25.5
1832	548,593	10,697 48	2.	1856	809,327	209,970 00	25.
1833	599,736	17,097 65	2.8	1857	811,319	226,697 00	27.9
1834	638,784	35,700 15	5.6	1858	956,555	298,390 00	31.1
1835	652,528	30,492 21	4.6	1859	974,345	248,333 00	25.5
1836	650,103	61,337 81	9.4	1860	996,447	258,840 00	25.
1837	658,157	62,748 01	9.5	1861	988,523	225,084 00	22.7
1838	696,549	96,087 45	13.8	1862	942,906	239,340 00	24.2
1839	740,459	135,521 94	18.3	1863	923,394	429,768 75	46.5
1840	795,445	148,801 16	18.7	1864	928,320	558,993 26	60.2
1841	852,918	134,204 68	15.7	1865	822,711	642,740 67	78.1
1842	913,991	139,473 25	15.2	1866	871,113	671,090 66	77.
1843	1,068,525	146,482 17	13.7	1867	971,866	584,725 22	60.2

### APPROPRIATIONS from 1850 to 1868.

	Foreign.	Indian.	German Domestic.	Foreign Populations.	American Domestic.
May, 1850-51.....	\$65,200	.....	.....	\$46,500	\$34,700
“ 1851-52.....	69,000	\$11,200	\$35,000	10,550	40,850
April, 1852-53.....	77,572	11,250	39,000	11,500	48,300
Nov. 1852-53.....	67,750	13,500	43,300	10,250	74,891
“ 1853.....	77,457	13,440	46,850	14,850	107,050
“ 1854.....	75,907	16,340	46,700	17,850	100,145
“ 1855.....	78,900	13,250	48,500	15,975	97,150
“ 1856.....	73,757	10,350	46,000	14,650	95,100
“ 1857.....	60,081	6,650	38,000	10,625	70,537
“ 1858.....	84,059	5,200	41,000	11,625	73,665
“ 1859.....	104,159	6,650	45,750	12,375	84,235
“ 1860.....	119,994	5,150	50,850	12,600	88,135
“ 1861.....	100,297	3,600	37,250	9,350	59,650
“ 1862.....	131,032	3,200	36,900	9,100	79,250
“ 1863.....	203,734	3,400	41,000	11,250	136,600
“ 1864.....	315,228	5,150	42,550	10,475	196,500
“ 1865.....	275,657	4,550	47,000	15,550	575,252
“ 1866.....	306,674	4,600	47,000	17,350	575,354
“ 1867.....	203,625	3,800	33,000	15,600	330,450

# INDEX.

	PAGE.
<b>MISSIONARY REPORT—</b>	
Report of the Board of Managers.....	71
Treasurer's Account.....	73
List of Contributors.....	82
Names of Board of Managers.....	2
List of Life Members, Patrons, etc.....	125
Valuable Tables, showing Conference contributions for the past ten years, receipts for forty-eight years, etc.....	129 to 135
<b>CONFERENCE PROCEEDINGS—</b>	
Officers of the Conference and Conference Societies.....	3
Daily Proceedings.....	5
<b>Committees—</b>	
Standing.....	14
Special.....	14
Examination.....	15
Visiting.....	15
Sunday School.....	15
Delegates to General Conference.....	15
Disciplinary Questions.....	15
<b>Statistical Tables—</b>	
Numerical and Financial.....	17
Collections for Necessitous Cases.....	31
Distribution of Conference Funds.....	34
Sunday School.....	35
Centenary Contributions.....	39
<b>Reports and Resolutions—</b>	
Memoirs.....	24
Stewards' Report.....	29
Missions.....	46
Temperance.....	53
Freedmen.....	59
Tract Committee.....	47
Bible Cause.....	51
State of the Church.....	55
Boundaries.....	51
Church Extension.....	51
Sunday Schools.....	48
Education.....	49
Resolutions Adopted.....	53
Rules of Conference.....	58
Appointments.....	59
Alphabetical Roll of Members.....	64